

# Coronavirus: summary of persons being monitored, persons under investigation, and cases

Data verified as of Apr 4, 2020 at 10 AM

Data in this report are provisional and subject to change.

Monitored persons: people the Florida Department of Health was notified of for possible monitoring because they are a contact of a case, traveled from China, or were identified by the Centers for Disease Control and Prevention (CDC) as a part of a airline/ship contact investigation	
Total reports	11,562
Total persons of high, medium, or unknown risk	10,445
High/medium/unknown risk still being monitored	7,782

Persons tested: includes test results received by the Department of Health from the state public health laboratory (BPHL), as well as commercial and hospital laboratories	
Total tested	102,108
Positive	11,111
Negative	90,956
Inconclusive	41
Awaiting testing	1,281

Confirmed cases	
Total cases	11,111
Florida residents	10,760
Non-Florida residents	351
Type of testing	
Florida residents	
Confirmed by BPHL/CDC	1,399
Positive by commercial/hospital lab	9,361
Non-Florida residents	
Confirmed by BPHL/CDC	74
Positive by commercial/hospital lab	277
Characteristics of Florida residents	
Hospitalized	1,386
Deaths	191
Hospitalized counts include anyone who was hospitalized at some point during their illness. It does not reflect the number of people currently hospitalized.	
Risk factors for Florida residents	
Traveled	1,020
Contact with confirmed case	1,786
Traveled and contact with confirmed case	667
Neither	7,287
Travel is unknown	5,401
Contact is unknown	1,403
Contact is pending	4,394
Travel can be unknown and contact can be unknown or pending for the same case, these numbers will sum to more than the "neither" total.	

# Coronavirus: cases and laboratory testing over time

Data verified as of Apr 4, 2020 at 10 AM

Data in this report are provisional and subject to change.

Cases confirmed in Florida residents per day for the past 2 weeks

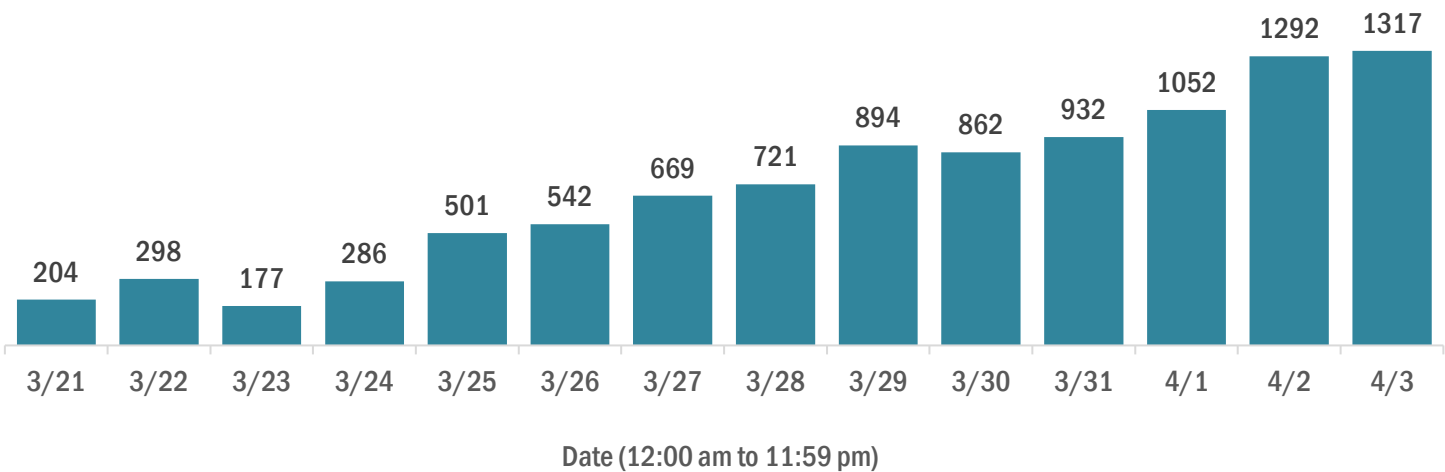

Labotory testing for Florida residents and non-Florida residents over the past 2 weeks

## Number of people tested per day

These counts include the number of people for whom the department received laboratory results by day. People tested on multiple days will be included for each day a new result was received. A person is only counted once for each day they are tested, regardless of whether multiple specimens are tested or multiple results are received.

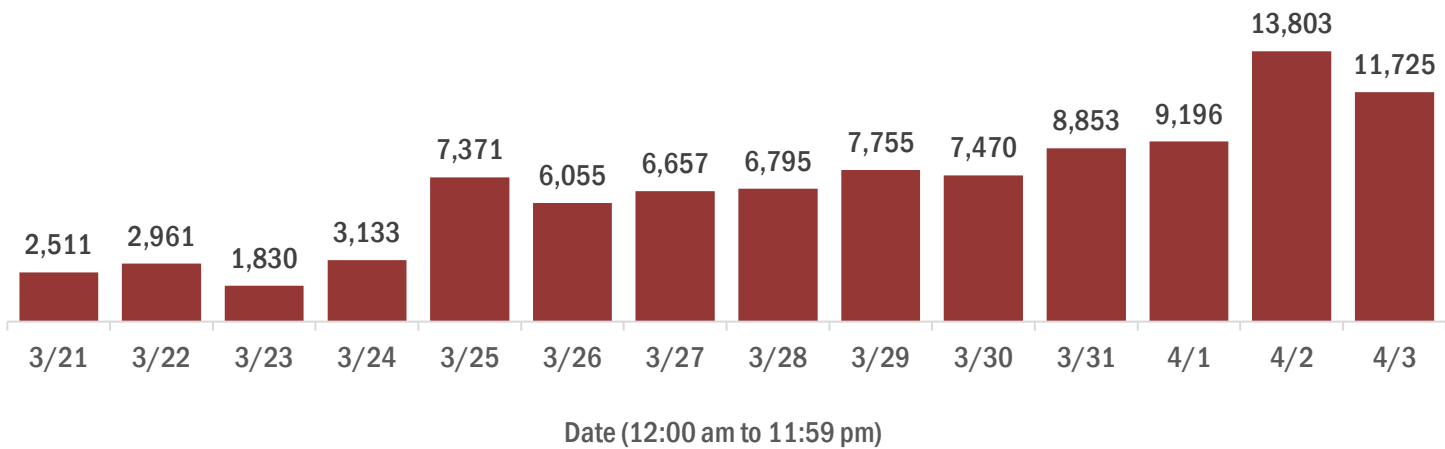

## Number and percent of positive labs

The percent of positive results ranged from 7% to 14% over the past 2 weeks and was 14% yesterday.

These counts include the number of people for whom the department received laboratory results by day. People tested on multiple days will be included for each day a new result was received. A person is only counted once for each day they are tested, regardless of whether multiple specimens are tested or multiple results are received. If a person has a positive specimen and a negative specimen in the same day, only the positive result is counted.

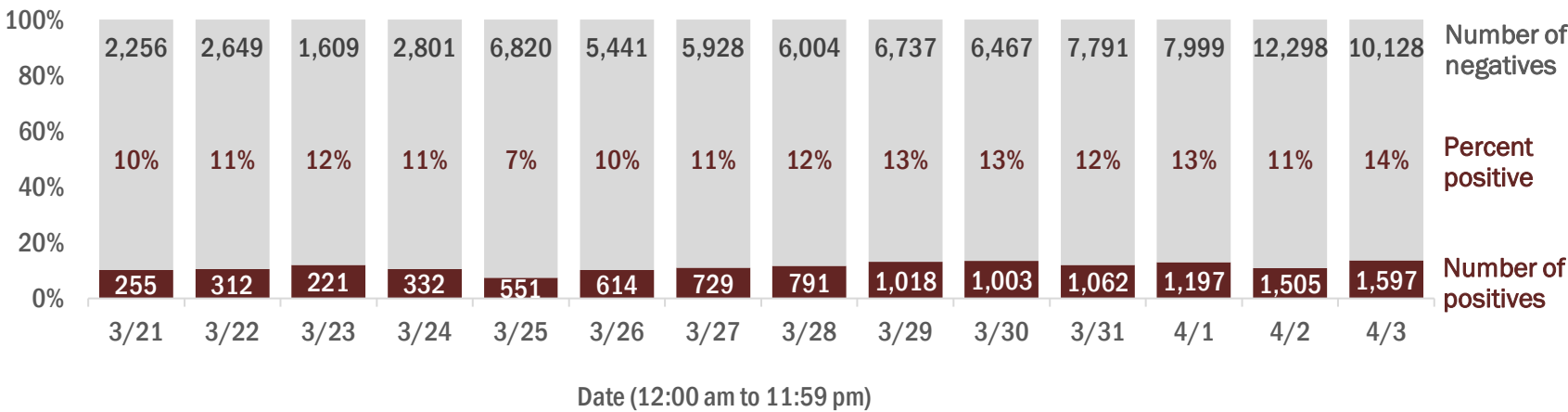

# Coronavirus: characteristics of 10,760 Florida resident cases

Data verified as of Apr 4, 2020 at 10 AM

Data in this report are provisional and subject to change.

Age group	Cases		Hospitalizations		Deaths	
0-4 years	41	<div><div></div></div> 0%	2	<div><div></div></div> 0%	0	<div><div></div></div> 0%
5-14 years	70	<div><div></div></div> 1%	3	<div><div></div></div> 0%	0	<div><div></div></div> 0%
15-24 years	808	<div><div></div></div> 8%	17	<div><div></div></div> 1%	0	<div><div></div></div> 0%
25-34 years	1,695	<div><div></div></div> 16%	62	<div><div></div></div> 4%	3	<div><div></div></div> 2%
35-44 years	1,644	<div><div></div></div> 15%	132	<div><div></div></div> 10%	4	<div><div></div></div> 2%
45-54 years	1,974	<div><div></div></div> 18%	193	<div><div></div></div> 14%	5	<div><div></div></div> 3%
55-64 years	1,872	<div><div></div></div> 17%	254	<div><div></div></div> 18%	15	<div><div></div></div> 8%
65-74 years	1,491	<div><div></div></div> 14%	327	<div><div></div></div> 24%	49	<div><div></div></div> 26%
75-84 years	835	<div><div></div></div> 8%	275	<div><div></div></div> 20%	63	<div><div></div></div> 33%
85+ years	317	<div><div></div></div> 3%	121	<div><div></div></div> 9%	52	<div><div></div></div> 27%
Unknown	13	<div><div></div></div> 0%	0	<div><div></div></div> 0%	0	<div><div></div></div> 0%
Total	10,760		1,386		191	

Hospitalized counts include anyone who was hospitalized at some point during their illness. It does not reflect the number of people currently hospitalized.

Gender	Cases	
Male	5,609	<div><div></div></div> 52%
Female	5,007	<div><div></div></div> 47%
Unknown	144	<div><div></div></div> 1%
Total	10,760	

209 cases in residents or staff of long-term care facilities:

County	Count	
Broward	38	<div><div></div></div> 18%
Dade	29	<div><div></div></div> 14%
Palm Beach	27	<div><div></div></div> 13%
Duval	25	<div><div></div></div> 12%
Suwannee	15	<div><div></div></div> 7%
Sarasota	10	<div><div></div></div> 5%
Clay	9	<div><div></div></div> 4%
Baker	8	<div><div></div></div> 4%
Pinellas	6	<div><div></div></div> 3%
Bradford	6	<div><div></div></div> 3%
Manatee	6	<div><div></div></div> 3%
Charlotte	4	<div><div></div></div> 2%
Orange	4	<div><div></div></div> 2%
Volusia	4	<div><div></div></div> 2%
Lee	2	<div><div></div></div> 1%
Collier	2	<div><div></div></div> 1%
Polk	2	<div><div></div></div> 1%
Marion	1	<div><div></div></div> 0%
Citrus	1	<div><div></div></div> 0%
St. Johns	1	<div><div></div></div> 0%
Indian River	1	<div><div></div></div> 0%
St. Lucie	1	<div><div></div></div> 0%
Desoto	1	<div><div></div></div> 0%
Columbia	1	<div><div></div></div> 0%
Putnam	1	<div><div></div></div> 0%
Leon	1	<div><div></div></div> 0%
Escambia	1	<div><div></div></div> 0%
Sumter	1	<div><div></div></div> 0%
Hendry	1	<div><div></div></div> 0%
Total	209	

# Coronavirus: characteristics of 11,111 cases

Data verified as of Apr 4, 2020 at 10 AM

Data in this report are provisional and subject to change.

Tables below include cases in Florida residents and non-Florida residents.

62 counties have confirmed cases:

County	FL resident			Non-FL resident	Total
Dade	3,625	<div></div>	34%	42	3,667
Broward	1,752	<div></div>	16%	40	1,792
Palm Beach	877	<div></div>	8%	31	908
Orange	590	<div></div>	5%	41	631
Hillsborough	473	<div></div>	4%	12	485
Duval	355	<div></div>	3%	11	366
Lee	325	<div></div>	3%	9	334
Pinellas	300	<div></div>	3%	28	328
Osceola	203	<div></div>	2%	4	207
Collier	176	<div></div>	2%	36	212
Seminole	163	<div></div>	2%	4	167
Polk	138	<div></div>	1%	0	138
Manatee	126	<div></div>	1%	0	126
Volusia	126	<div></div>	1%	3	129
St. Johns	124	<div></div>	1%	3	127
Sarasota	114	<div></div>	1%	13	127
Escambia	110	<div></div>	1%	7	117
Alachua	109	<div></div>	1%	6	115
Lake	82	<div></div>	1%	7	89
Pasco	82	<div></div>	1%	3	85
Clay	72	<div></div>	1%	0	72
Sumter	71	<div></div>	1%	0	71
St. Lucie	65	<div></div>	1%	2	67
Brevard	59	<div></div>	1%	6	65
Okaloosa	56	<div></div>	1%	3	59
Santa Rosa	49	<div></div>	0%	0	49
Charlotte	46	<div></div>	0%	1	47
Indian River	43	<div></div>	0%	6	49
Martin	43	<div></div>	0%	3	46
Leon	38	<div></div>	0%	3	41
Hernando	37	<div></div>	0%	2	39
Marion	37	<div></div>	0%	2	39
Monroe	36	<div></div>	0%	5	41
Citrus	33	<div></div>	0%	0	33

County	FL resident			Non-FL resident	Total
Highlands	29	<div></div>	0%	0	29
Flagler	27	<div></div>	0%	2	29
Bay	22	<div></div>	0%	1	23
Nassau	20	<div></div>	0%	0	20
Putnam	18	<div></div>	0%	0	18
Suwannee	17	<div></div>	0%	0	17
Walton	14	<div></div>	0%	7	21
Baker	11	<div></div>	0%	0	11
Desoto	10	<div></div>	0%	0	10
Columbia	9	<div></div>	0%	0	9
Unknown	7	<div></div>	0%	3	10
Bradford	6	<div></div>	0%	0	6
Hendry	6	<div></div>	0%	0	6
Calhoun	4	<div></div>	0%	0	4
Gadsden	4	<div></div>	0%	0	4
Glades	3	<div></div>	0%	0	3
Jackson	3	<div></div>	0%	1	4
Madison	3	<div></div>	0%	1	4
Wakulla	3	<div></div>	0%	1	4
Levy	2	<div></div>	0%	0	2
Okeechobee	2	<div></div>	0%	0	2
Dixie	1	<div></div>	0%	0	1
Gulf	1	<div></div>	0%	0	1
Holmes	1	<div></div>	0%	0	1
Union	1	<div></div>	0%	0	1
Washington	1	<div></div>	0%	0	1
Franklin	0	<div></div>		1	1
Hardee	0	<div></div>		1	1
Total	10,760			351	11,111

# Coronavirus: characteristics of 10,760 Florida resident cases

Data verified as of Apr 4, 2020 at 10 AM

Data in this report are provisional and subject to change.

The table below includes the cities and counties of residence for cases in Florida residents based on the patient's ZIP Code. Note that city is not always received as part of the initial notification and may be missing while the case is being investigated.

City and county	Count
Miami, Dade	2,168
Hollywood, Broward	645
Orlando, Orange	454
Hialeah, Dade	429
Fort Lauderdale, Broward	398
Miami Beach, Dade	341
Tampa, Hillsborough	328
Jacksonville, Duval	324
Naples, Collier	170
Boca Raton, Palm Beach	168
Kissimmee, Osceola	159
Boynton Beach, Palm Beach	148
West Palm Beach, Palm Beach	135
Fort Myers, Lee	132
Homestead, Dade	130
Delray Beach, Palm Beach	129
Miramar, Broward	97
Gainesville, Alachua	88
Bradenton, Manatee	87
Saint Petersburg, Pinellas	85
Pensacola, Escambia	83
Miami Gardens, Dade	81
Pompano Beach, Broward	77
Cape Coral, Lee	74
North Miami Beach, Dade	71
Sarasota, Sarasota	70
Clearwater, Pinellas	65
Coral Gables, Dade	59
Lake Worth, Palm Beach	58
Jupiter, Palm Beach	56
Davie, Broward	54
Weston, Broward	54
Port Saint Lucie, St. Lucie	51
Largo, Pinellas	51
Coral Springs, Broward	50
Plantation, Broward	49
North Miami, Dade	45
Lehigh Acres, Lee	43
Doral, Dade	41
The Villages, Sumter	41
Palm Beach Gardens, Palm Beach	40
Key Biscayne, Dade	39
Bonita Springs, Lee	39
Tallahassee, Leon	38
Saint Augustine, St. Johns	38
Opa Locka, Dade	37
Davenport, Polk	36
Riverview, Hillsborough	36
Aventura, Dade	36
Vero Beach, Indian River	35
Saint Cloud, Osceola	35
Sunrise, Broward	34
Tamarac, Broward	33
Orange Park, Clay	33
Winter Haven, Polk	32
Hallandale, Broward	31
Wellington, Palm Beach	31
Lakeland, Polk	30
Ponte Vedra Beach, St. Johns	30

# Coronavirus: characteristics of 10,760 Florida resident cases

Data verified as of Apr 4, 2020 at 10 AM

Data in this report are provisional and subject to change.

The table below includes the cities and counties of residence for cases in Florida residents based on the patient's ZIP Code. Note that city is not always received as part of the initial notification and may be missing while the case is being investigated.

City and county	Count
South Miami, Dade	29
Oakland Park, Broward	29
Deerfield Beach, Broward	29
Oviedo, Seminole	28
Winter Park, Orange	28
Wilton Manors, Broward	28
Stuart, Martin	27
Clermont, Lake	27
Ocoee, Orange	27
Ocala, Marion	26
Sanford, Seminole	26
Longwood, Seminole	26
Windermere, Orange	26
Spring Hill, Hernando	25
Lake Mary, Seminole	24
Land O Lakes, Pasco	24
Missing, Dade	24
Melbourne, Brevard	24
Port Charlotte, Charlotte	24
Palm Coast, Flagler	23
Saint Johns, St. Johns	23
Pembroke Pines, Broward	22
Key West, Monroe	22
Jacksonville Beach, Duval	22
Winter Garden, Orange	22
Missing, Broward	21
Daytona Beach, Volusia	21
Ponte Vedra, St. Johns	21
Destin, Okaloosa	21
Brandon, Hillsborough	20
Punta Gorda, Charlotte	20
Royal Palm Beach, Palm Beach	19
Cantonment, Escambia	19
Altamonte Springs, Seminole	19
Ormond Beach, Volusia	19
Casselberry, Seminole	18
Deltona, Volusia	18
Middleburg, Clay	18
Palm Harbor, Pinellas	18
Seminole, Pinellas	18
Miami Lakes, Dade	17
Ruskin, Hillsborough	17
Missing, Palm Beach	17
Inverness, Citrus	17
Venice, Sarasota	16
Apopka, Orange	16
Wesley Chapel, Pasco	16
Parkland, Broward	16
Debary, Volusia	16
Winter Springs, Seminole	15
Kissimmee, Polk	15
Missing, Volusia	15
Navarre, Santa Rosa	15
Palm Beach, Palm Beach	15
Margate, Broward	14
Milton, Santa Rosa	14
Fleming Island, Clay	14
Estero, Lee	14
Port Orange, Volusia	14

# Coronavirus: characteristics of 10,760 Florida resident cases

Data verified as of Apr 4, 2020 at 10 AM

Data in this report are provisional and subject to change.

The table below includes the cities and counties of residence for cases in Florida residents based on the patient's ZIP Code. Note that city is not always received as part of the initial notification and may be missing while the case is being investigated.

City and county	Count
Tarpon Springs, Pinellas	14
North Lauderdale, Broward	13
Fort Pierce, St. Lucie	13
Lutz, Hillsborough	12
Lake Panasoffkee, Sumter	12
Panama City, Bay	12
Cooper City, Broward	12
Leesburg, Lake	12
Deland, Volusia	12
Dania, Broward	12
Maitland, Orange	12
Niceville, Okaloosa	12
North Fort Myers, Lee	11
Palm Bay, Brevard	11
Gulf Breeze, Santa Rosa	11
Dade City, Pasco	11
Palmetto Bay, Dade	11
Macclenny, Baker	11
North Palm Beach, Palm Beach	11
Bal Harbour, Dade	11
Palmetto, Manatee	11
Fernandina Beach, Nassau	11
Belle Glade, Palm Beach	10
Fort Walton Beach, Okaloosa	10
New Port Richey, Pasco	10
Dunedin, Pinellas	10
Coconut Creek, Broward	10
Lauderhill, Broward	10
Palatka, Putnam	9
Brooksville, Hernando	9
Missing, Highlands	9
Live Oak, Suwannee	9
North Port, Sarasota	9
Missing, Sarasota	8
Missing, Hillsborough	8
Valrico, Hillsborough	8
Missing, Suwannee	8
Alachua, Alachua	8
Interlachen, Putnam	8
Arcadia, Desoto	8
Lake City, Columbia	8
Pinellas Park, Pinellas	8
Sun City Center, Hillsborough	8
Green Cove Springs, Clay	7
Hobe Sound, Martin	7
Bushnell, Sumter	7
Jacksonville, St. Johns	7
Lantana, Palm Beach	7
Santa Rosa Beach, Walton	7
Loxahatchee, Palm Beach	7
Miami Shores, Dade	6
Sebring, Highlands	6
Avon Park, Highlands	6
Coconut Grove, Dade	6
Starke, Bradford	6
The Villages, Lake	6
Lake Wales, Polk	6
Florida City, Dade	6
Parrish, Manatee	6

# Coronavirus: characteristics of 10,760 Florida resident cases

Data verified as of Apr 4, 2020 at 10 AM

Data in this report are provisional and subject to change.

The table below includes the cities and counties of residence for cases in Florida residents based on the patient's ZIP Code. Note that city is not always received as part of the initial notification and may be missing while the case is being investigated.

City and county	Count
Tavares, Lake	6
Missing, State	6
Crestview, Okaloosa	6
Callahan, Nassau	6
Summerfield, Marion	6
Zephyrhills, Pasco	6
Celebration, Osceola	6
Clearwater Beach, Pinellas	6
Lake Placid, Highlands	6
Crystal River, Citrus	5
Missing, St. Johns	5
Auburndale, Polk	5
Mascotte, Lake	5
Riviera Beach, Palm Beach	5
Wildwood, Sumter	5
Odessa, Hillsborough	5
Key Largo, Monroe	5
Groveland, Lake	5
Mount Dora, Lake	5
Plant City, Hillsborough	5
Eustis, Lake	5
Pace, Santa Rosa	5
Lakewood Ranch, Manatee	5
Bellview, Escambia	5
Missing, Indian River	5
Clewiston, Hendry	5
Pinecrest, Dade	5
Holiday, Pasco	5
Satellite Beach, Brevard	5
Panama City Beach, Bay	4
Thonotosassa, Hillsborough	4
Webster, Sumter	4
Seffner, Hillsborough	4
Missing, Manatee	4
Lake Worth Beach, Palm Beach	4
Lighthouse Point, Broward	4
Orange City, Volusia	4
Tavernier, Monroe	4
Lady Lake, Lake	4
Neptune Beach, Duval	4
Apollo Beach, Hillsborough	4
Haines City, Polk	4
Nokomis, Sarasota	4
Hernando, Citrus	4
Palm City, Martin	4
Marco Island, Collier	4
Tequesta, Palm Beach	4
Blountstown, Calhoun	4
Sanibel, Lee	4
Lauderdale Lakes, Broward	4
Cocoa, Brevard	4
Safety Harbor, Pinellas	4
Newberry, Alachua	4
High Springs, Alachua	3
Lecanto, Citrus	3
Chuluota, Seminole	3
Marianna, Jackson	3
Moore Haven, Glades	3
Minneola, Lake	3

# Coronavirus: characteristics of 10,760 Florida resident cases

Data verified as of Apr 4, 2020 at 10 AM

Data in this report are provisional and subject to change.

The table below includes the cities and counties of residence for cases in Florida residents based on the patient's ZIP Code. Note that city is not always received as part of the initial notification and may be missing while the case is being investigated.

City and county	Count
Hypoluxo, Palm Beach	3
Lithia, Hillsborough	3
Missing, Lee	3
Gibsonton, Hillsborough	3
Palm Springs, Palm Beach	3
Sebastian, Indian River	3
Lynn Haven, Bay	3
Surfside, Dade	3
Oldsmar, Pinellas	3
Cocoa Beach, Brevard	3
West Miami, Dade	3
Carol City, Dade	3
Missing, Seminole	3
Sarasota, Manatee	3
Titusville, Brevard	3
Fort Myers Beach, Lee	3
New Smyrna Beach, Volusia	3
Missing, Santa Rosa	3
Hudson, Pasco	3
Wimauma, Hillsborough	3
Longboat Key, Manatee	3
Miramar Beach, Walton	3
Ellenton, Manatee	3
Freeport, Walton	3
Crawfordville, Wakulla	3
Shalimar, Okaloosa	3
Mulberry, Polk	3
Gulfport, Pinellas	3
Jensen Beach, Martin	3
Belle Isle, Orange	2
Lake Helen, Volusia	2
Hallandale Beach, Broward	2
Belleair, Pinellas	2
Rotunda West, Charlotte	2
Unknown, Dade	2
Mims, Brevard	2
Bellevue, Marion	2
Temple Terrace, Hillsborough	2
Trinity, Pasco	2
Indian Harbour Beach, Brevard	2
Bartow, Polk	2
Fort Meade, Polk	2
Missing, Pasco	2
Cutler Bay, Dade	2
Madeira Beach, Pinellas	2
Merritt Island, Brevard	2
Sunny Isles Beach, Dade	2
Bay Pines, Pinellas	2
Long Boat Key, Manatee	2
Citrus Springs, Citrus	2
Indian Rocks Beach, Pinellas	2
Longboat Key, Sarasota	2
Missing, Gadsden	2
Okeechobee, Okeechobee	2
Belleair Blf, Pinellas	2
Hawthorne, Alachua	2
Medley, Dade	2
Venus, Highlands	2
Hilliard, Nassau	2

# Coronavirus: characteristics of 10,760 Florida resident cases

Data verified as of Apr 4, 2020 at 10 AM

Data in this report are provisional and subject to change.

The table below includes the cities and counties of residence for cases in Florida residents based on the patient's ZIP Code. Note that city is not always received as part of the initial notification and may be missing while the case is being investigated.

City and county	Count
Lutz, Pasco	2
Micanopy, Alachua	2
Rockledge, Brevard	2
Biscayne Park, Dade	2
Bronson, Levy	2
El Portal, Dade	2
South Bay, Palm Beach	2
Englewood, Sarasota	2
Missing, Desoto	2
Madison, Madison	2
Pembroke Pines , Broward	2
Missing, Flagler	2
Mary Esther, Okaloosa	2
Golden Beach, Dade	2
Missing, Hernando	2
Tioga, Alachua	2
North Bay Village, Dade	2
Miami Springs, Dade	2
Missing, Osceola	2
Indiantown, Martin	2
Lady Lake, Sumter	2
Sorrento, Lake	2
Juno Beach, Palm Beach	1
Dunnellon, Marion	1
Havana, Gadsden	1
Davie, Dade	1
Jacksonville Naval Hospital, Duval	1
Southport, Bay	1
Beverly Hills, Citrus	1
South Palm Beach, Palm Beach	1
Kindred, Osceola	1
Ave Maria, Collier	1
Westchase, Hillsborough	1
Missing, Duval	1
Bunnell, Flagler	1
Youngstown, Bay	1
Yulee, Nassau	1
Fisher Island, Dade	1
Port Richey, Pasco	1
Vernon, Washington	1
Ocklawaha, Marion	1
Atlantic Beach, Duval	1
Summerland Key, Monroe	1
Cleveland, Dade	1
Crescent City, Putnam	1
Captiva, Lee	1
Okahumpka, Lake	1
Siesta Key, Sarasota	1
Bay Harbor Islands, Dade	1
Oakland, Orange	1
Ponce Inlet, Volusia	1
Islamorada, Monroe	1
S Pasadena, Pinellas	1
Greenacres, Palm Beach	1
Hallandale, Dade	1
Laud By Sea, Broward	1
Immokalee, Collier	1
Missing, Polk	1
Christmas, Orange	1

# Coronavirus: characteristics of 10,760 Florida resident cases

Data verified as of Apr 4, 2020 at 10 AM

Data in this report are provisional and subject to change.

The table below includes the cities and counties of residence for cases in Florida residents based on the patient's ZIP Code. Note that city is not always received as part of the initial notification and may be missing while the case is being investigated.

City and county	Count
Fort White, Columbia	1
Missing, Monroe	1
Homosassa, Citrus	1
Crystal Beach, Pinellas	1
Belleair Beach, Pinellas	1
Pahokee, Palm Beach	1
Osprey, Sarasota	1
Alva, Lee	1
Winter Haven, State	1
Defuniak Springs, Walton	1
Elgin Afb, Okaloosa	1
Port St Lucie, St. Lucie	1
Gretna, Gadsden	1
Cross City, Dixie	1
Missing, Hendry	1
Anthony, Marion	1
North Venice, Sarasota	1
Eglin Afb, Okaloosa	1
Missing, Lake	1
Missing, Madison	1
Dover, Hillsborough	1
North Redington Beach, Pinellas	1
Gotha, Orange	1
Gulf Breeze, Escambia	1
Westville, Holmes	1
Altamonte Spg, Seminole	1
Baldwin, Duval	1
Lauderdale By The Sea, Broward	1
Perdido Key, Escambia	1
Tampa Palms, Hillsborough	1
Weeki Wachee, Hernando	1
Champions Gate, Polk	1
Flagler Beach, Flagler	1
Frostproof, Polk	1
Jay, Santa Rosa	1
Edgewater, Volusia	1
Tyndall Afb, Bay	1
Century, Escambia	1
Atlantic Bch, Duval	1
Palm Bch Gdns, Palm Beach	1
Missing, Pinellas	1
Key Colony Beach, Monroe	1
West Melbourne, Brevard	1
Marathon, Monroe	1
Sweetwater, Dade	1
Lake Butler, Union	1
Holmes Beach, Manatee	1
Wewahitchka, Gulf	1
Myakka City, Manatee	1
<b>Total</b>	<b>10,760</b>

# Coronavirus: additional surveillance information

Data verified as of Apr 4, 2020 at 10 AM

Data in this report are provisional and subject to change.

## Statewide emergency department (ED) chief complaint and admission data

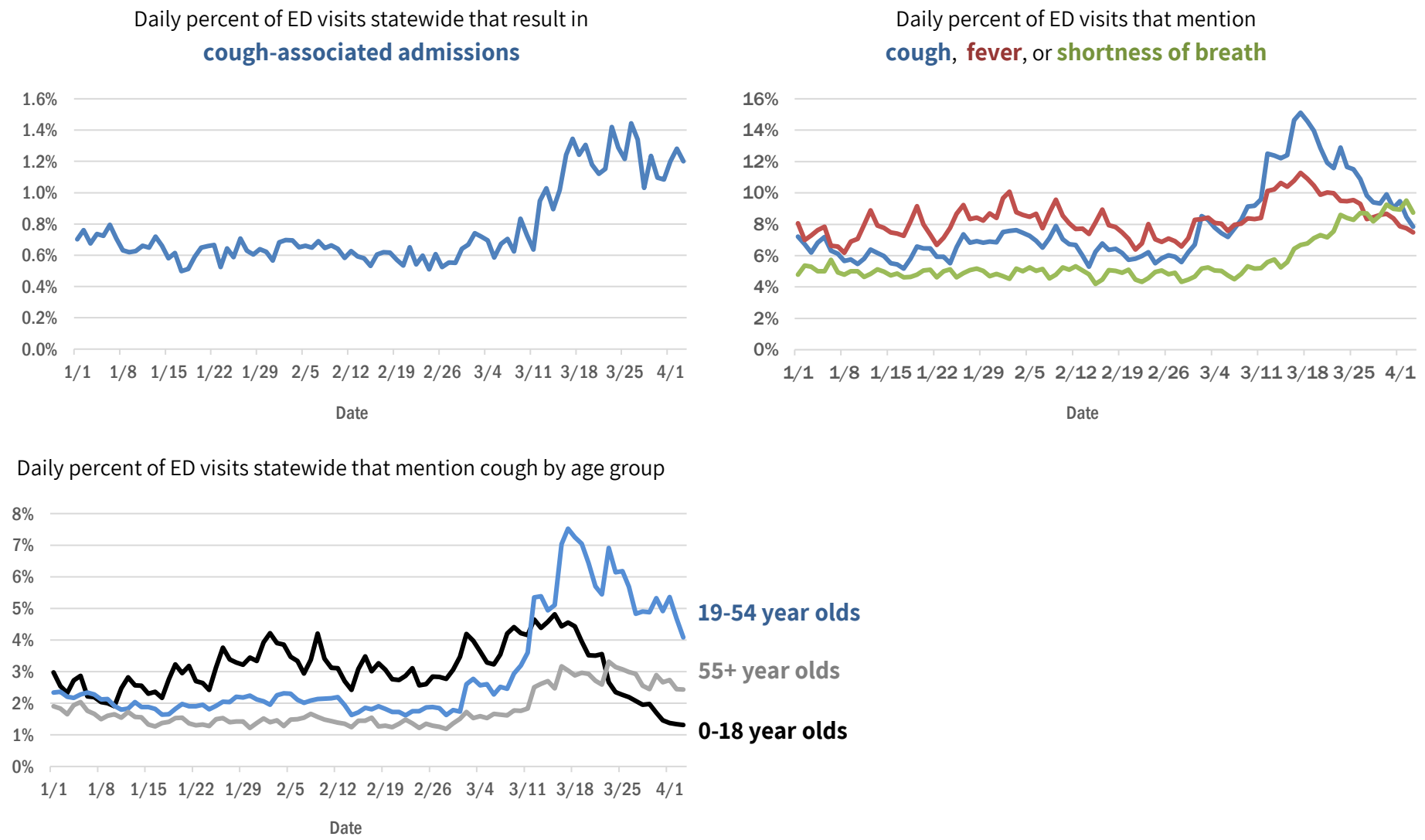

## Broward County ED chief complaint and admission data

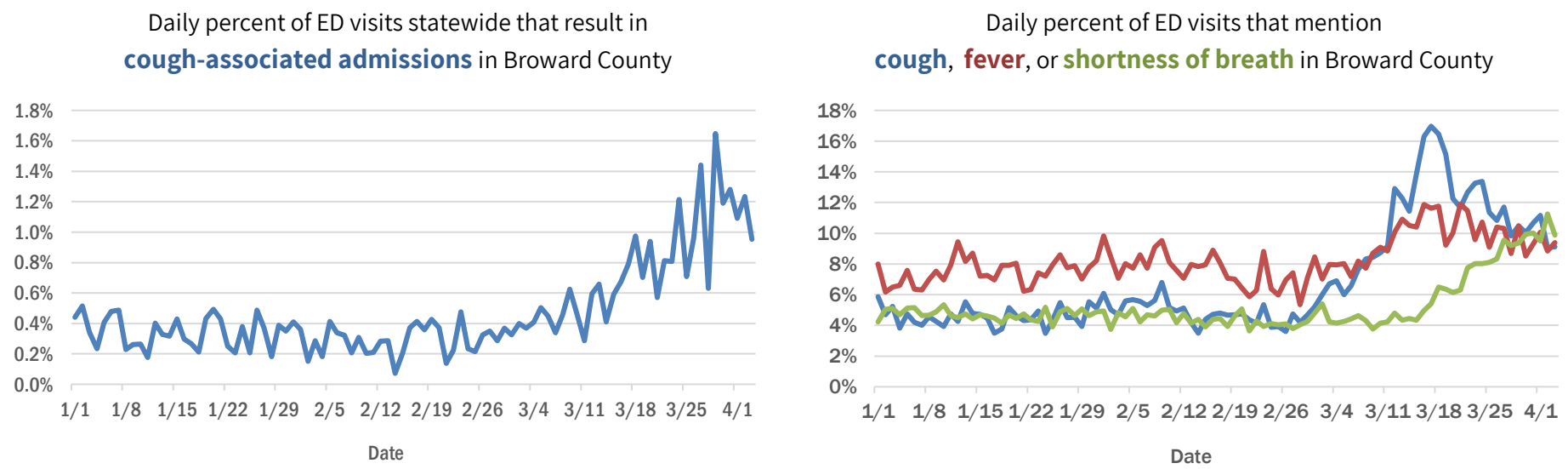

The Electronic Surveillance System for the Early Notification of Community-Based Epidemics (ESSENCE-FL) includes chief complaint data from 215 of 216 Florida EDs. Data are transmitted electronically to ESSENCE-FL daily or hourly.

# Coronavirus: additional surveillance information

Data verified as of Apr 4, 2020 at 10 AM

Data in this report are provisional and subject to change.

## Duval County ED chief complaint and admission data

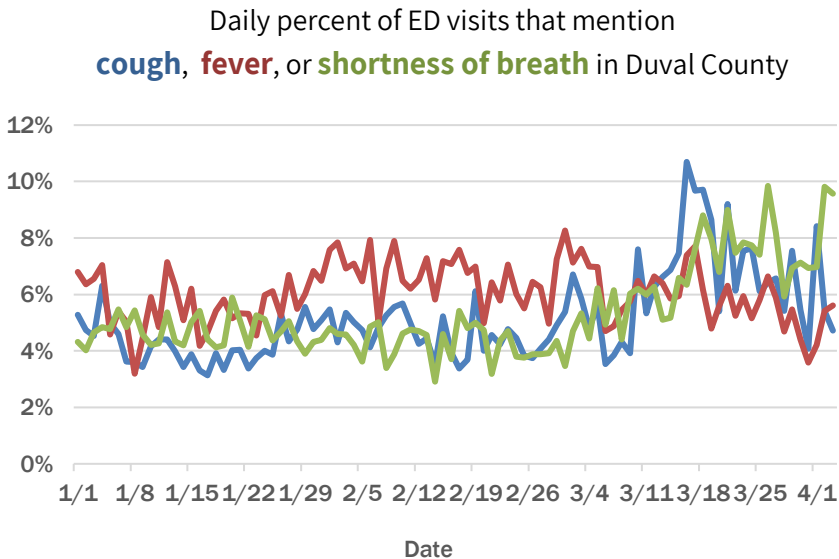
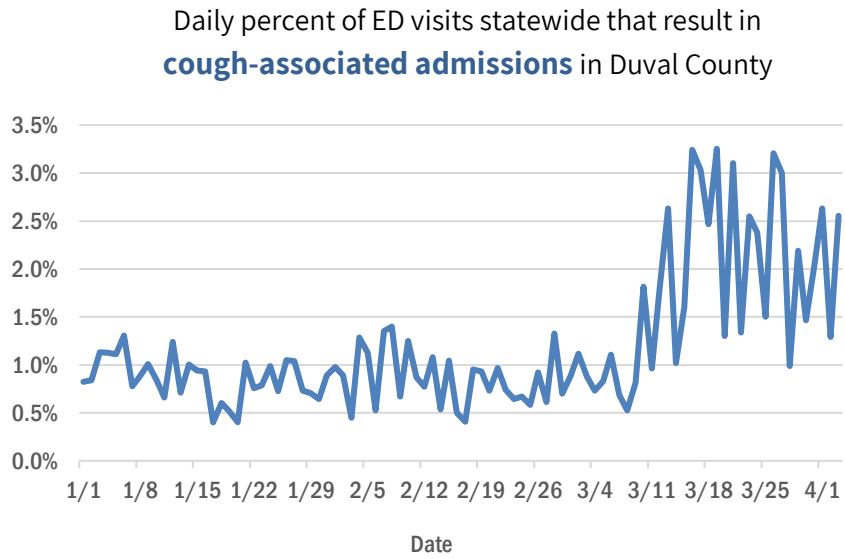

## Miami-Dade County ED chief complaint and admission data

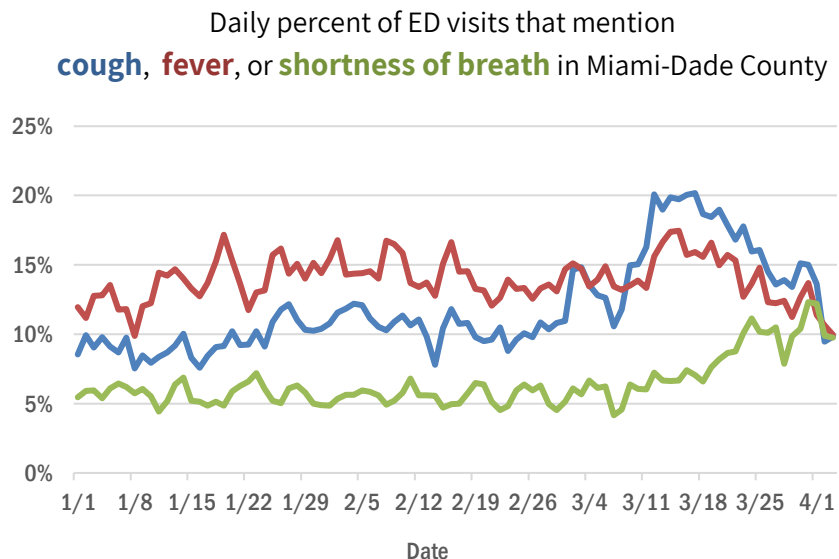
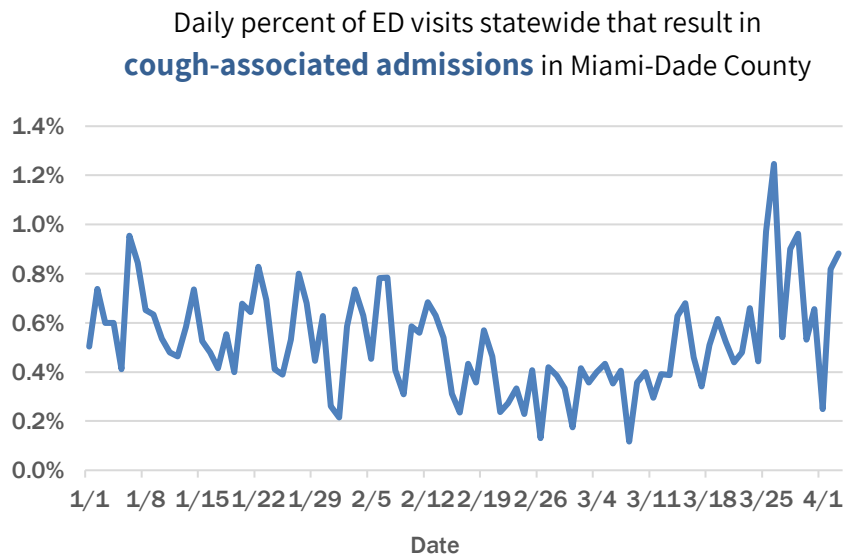

## Hillsborough County ED chief complaint and admission data

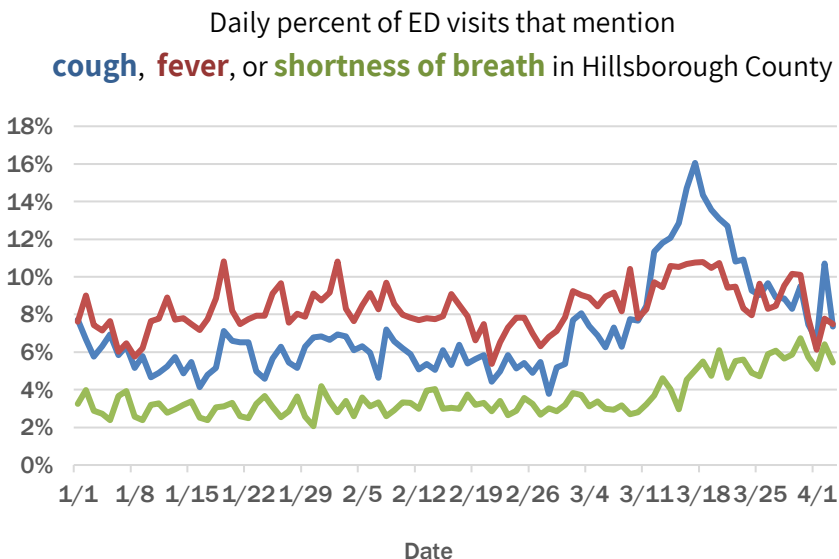
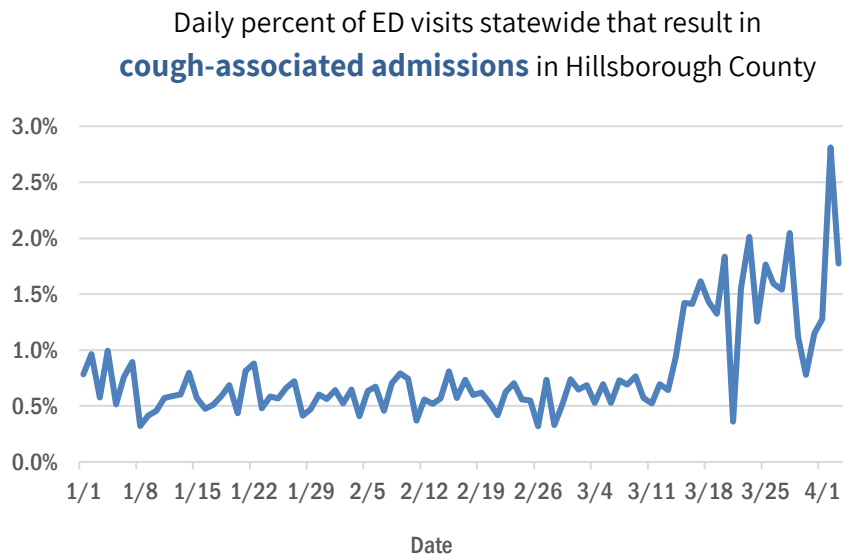

The Electronic Surveillance System for the Early Notification of Community-Based Epidemics (ESSENCE-FL) includes chief complaint data from 215 of 216 Florida EDs. Data are transmitted electronically to ESSENCE-FL daily or hourly.

# Coronavirus: additional surveillance information

Data verified as of Apr 4, 2020 at 10 AM

Data in this report are provisional and subject to change.

## Orange County ED chief complaint and admission data

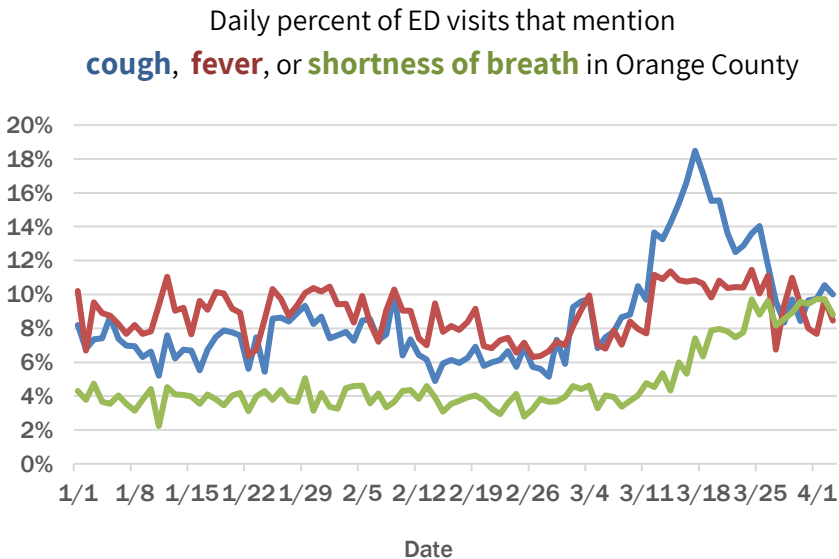
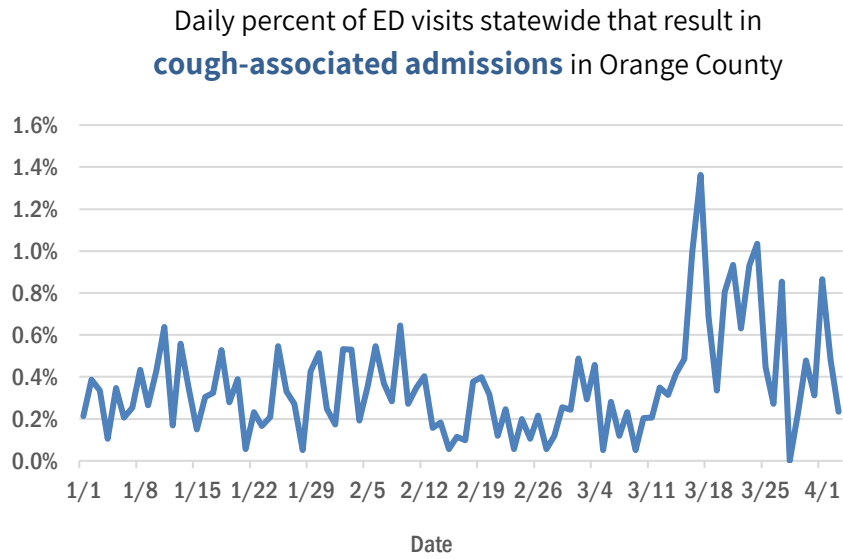

## Palm Beach County ED chief complaint and admission data

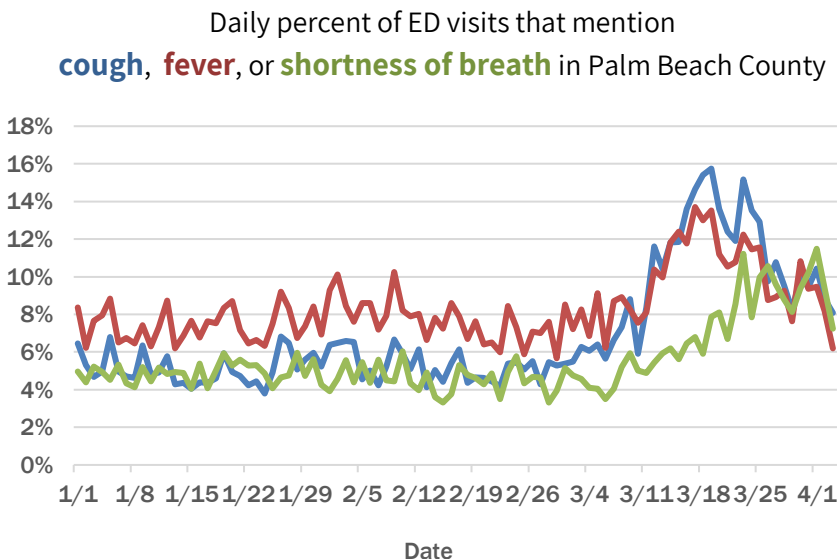
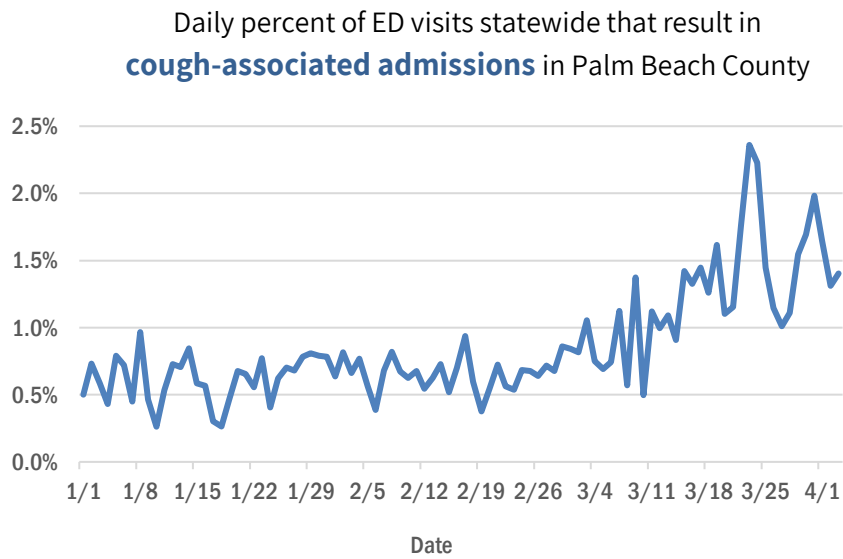

## Pinellas ED chief complaint and admission data

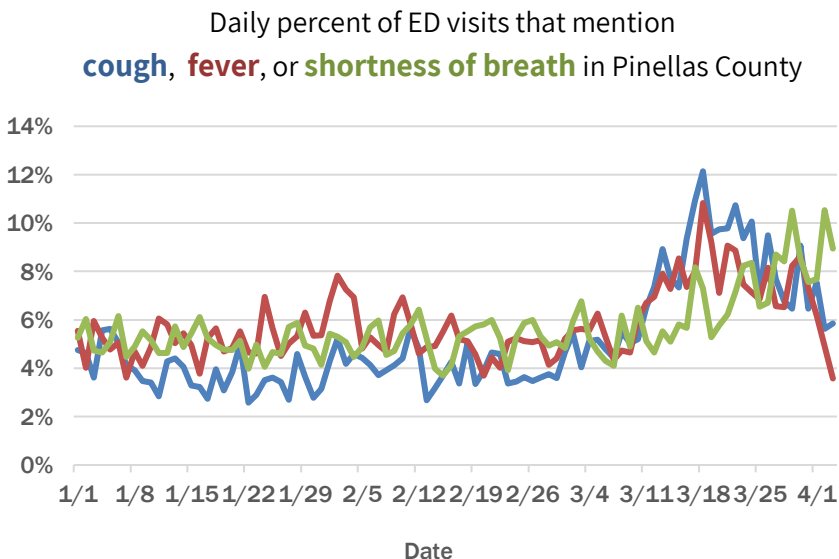
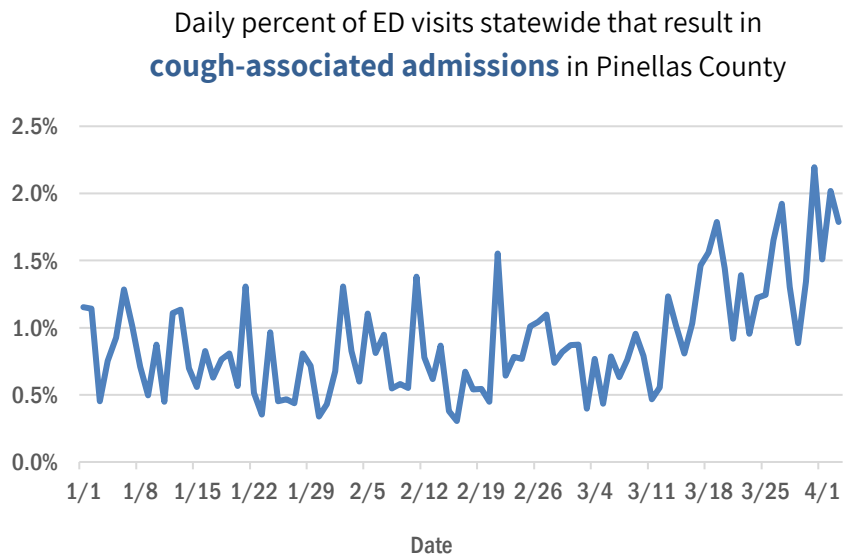

The Electronic Surveillance System for the Early Notification of Community-Based Epidemics (ESSENCE-FL) includes chief complaint data from 215 of 216 Florida EDs. Data are transmitted electronically to ESSENCE-FL daily or hourly.

# Coronavirus: All persons with tests reported

Data verified as of Apr 4, 2020 at 10 AM

Data in this report are provisional and subject to change.

The table below includes all laboratory results that the Department of Health has received electronically or by mail/fax for Florida residents and non-Florida residents.

County	Awaiting testing	Inconclusive	Negative	Positive	Percent positive	Total tested
Dade	142	4	16,226	3,667	18%	19,897
Broward	67	8	13,935	1,792	11%	15,735
Palm Beach	83	3	4,080	908	18%	4,991
Orange	13	0	5,985	631	10%	6,616
Hillsborough	6	2	6,711	485	7%	7,198
Duval	164	0	5,967	366	6%	6,333
Lee	17	0	3,006	334	10%	3,340
Pinellas	68	9	5,234	328	6%	5,571
Collier	26	0	1,744	212	11%	1,956
Osceola	83	0	1,155	207	15%	1,362
Seminole	16	1	1,650	167	9%	1,818
Polk	18	2	1,914	138	7%	2,054
Volusia	2	0	1,066	129	11%	1,195
Sarasota	9	0	1,029	127	11%	1,156
St. Johns	41	0	1,719	127	7%	1,846
Manatee	3	0	678	126	16%	804
Escambia	2	0	1,350	117	8%	1,467
Alachua	13	2	1,937	115	6%	2,054
Lake	7	4	1,516	89	6%	1,609
Pasco	22	1	1,846	85	4%	1,932
Clay	4	0	885	72	8%	957
Sumter	12	1	802	71	8%	874
St. Lucie	18	0	810	67	8%	877
Brevard	2	0	955	65	6%	1,020
Okaloosa	42	0	384	59	13%	443
Indian River	16	0	507	49	9%	556
Santa Rosa	0	0	546	49	8%	595
Charlotte	4	0	445	47	10%	492
Martin	6	0	532	46	8%	578
Leon	3	0	836	41	5%	877
Monroe	95	0	305	41	12%	346
Hernando	2	1	493	39	7%	533
Marion	180	0	867	39	4%	906
Citrus	5	0	397	33	8%	430
Flagler	2	1	283	29	9%	313
Highlands	6	2	154	29	16%	185
Bay	2	0	241	23	9%	264
Walton	0	0	146	21	13%	167
Nassau	0	0	312	20	6%	332
Putnam	5	0	436	18	4%	454
Suwannee	3	0	117	17	13%	134
Baker	1	0	110	11	9%	121
Desoto	3	0	137	10	7%	147
Unknown	24	0	27	10	27%	37
Columbia	20	0	212	9	4%	221
Bradford	3	0	113	6	5%	119
Hendry	0	0	105	6	5%	111
Calhoun	0	0	26	4	13%	30

# Coronavirus: All persons with tests reported

Data verified as of Apr 4, 2020 at 10 AM

Data in this report are provisional and subject to change.

The table below includes all laboratory results that the Department of Health has received electronically or by mail/fax for Florida residents and non-Florida residents.

County	Awaiting testing	Inconclusive	Negative	Positive	Percent positive	Total tested
Gadsden	0	0	63	4	6%	67
Jackson	4	0	103	4	4%	107
Madison	0	0	37	4	10%	41
Wakulla	1	0	80	4	5%	84
Glades	0	0	10	3	23%	13
Levy	0	0	131	2	2%	133
Okeechobee	2	0	95	2	2%	97
Dixie	0	0	58	1	2%	59
Franklin	0	0	23	1	4%	24
Gulf	0	0	51	1	2%	52
Hardee	0	0	28	1	3%	29
Holmes	6	0	42	1	2%	43
Union	2	0	56	1	2%	57
Washington	3	0	64	1	2%	65
Gilchrist	0	0	57	0	0%	57
Hamilton	3	0	34	0	0%	34
Jefferson	0	0	22	0	0%	22
Lafayette	0	0	22	0	0%	22
Liberty	0	0	6	0	0%	6
Taylor	0	0	43	0	0%	43
Total	1,281	41	90,956	11,111	11%	102,108

# Coronavirus: testing by laboratory

Data verified as of Apr 4, 2020 at 10 AM

Data in this report are provisional and subject to change.

The numbers in the table below represent the number for whom test results were received by the Department of Health. A person can be tested by more than one laboratory and can have both positive and negative results. **Therefore, the sum of the numbers in each column will be larger than the total number of people tested.**

Reporting lab	Negative	Positive	Percent positive	Total
QUEST DIAGNOSTICS - TAMPA	23,139	2,877	11%	26,016
LABORATORY CORPORATION OF AMERICA	17,658	1,729	9%	19,387
QUEST DIAGNOSTICS NICHOLS INSTITUTE, INC.	8,261	648	7%	8,909
ADVENT HEALTH LAB	6,910	782	10%	7,692
BIO REFERENCE LABORATORIES, INC	6,255	1,224	16%	7,479
MAYO CLINIC LABORATORIES	5,226	403	7%	5,629
BPHL-JACKSONVILLE	3,210	475	13%	3,685
MEMORIAL REGIONAL HOSPITAL SOUTH	2,928	646	18%	3,574
BPHL-TAMPA (SPECTRUM BLVD)	2,936	369	11%	3,305
BPHL-MIAMI	2,599	617	19%	3,216
SHANDS AT THE UNIVERSITY OF FLORIDA	2,761	129	4%	2,890
TAMPA GENERAL HOSPITAL	2,373	126	5%	2,499
BAYCARE LABORATORIES LLC	1,816	138	7%	1,954
JACKSON MEMORIAL HOSPITAL CLINICAL LAB	1,255	448	26%	1,703
SACRED HEART HOSPITAL LABORATORY	1,436	127	8%	1,563
BAPTIST HOSPITAL OF MIAMI CLINICAL LABORATORY	1,118	359	24%	1,477
MORTON PLANT HOSPITAL-ADLER INSTITUTE	1,089	48	4%	1,137
ST JOSEPHS HOSPITAL LABORATORY	875	107	11%	982
SOUTH MIAMI HOSPITAL LAB	516	196	28%	712
QUEST DIAGNOSTICS NICHOLS INSTITUTE - SJC (ELR)	533	105	16%	638
UNIVERSITY OF MIAMI HOSPITAL	438	98	18%	536
ST ANTHONY'S HOSPITAL LAB	494	32	6%	526
CLEVELAND CLINIC HOSPITAL LAB	358	102	22%	460
ST JOSEPHS HOSPITAL SOUTH LABORATORY	437	22	5%	459
SARASOTA MEMORIAL HOSPITAL MAIN LAB	382	50	12%	432
WEST KENDALL BAPTIST HOSPITAL LABORATORY	262	119	31%	381
NAPLES COMMUNITY HOSPITAL	344	37	10%	381
HOMESTEAD HOSPITAL CLINICAL LABORATORY	212	87	29%	299
FLORIDA HOSPITAL WATERMAN LABORATORY	264	9	3%	273
WINTER HAVEN HOSPITAL CLINICAL LABORATORY	225	7	3%	232
BAPTIST MEDICAL CENTER JACKSONVILLE	210	7	3%	217
FLORIDA HOSPITAL - TAMPA	199	13	6%	212
DOCTORS HOSPITAL	136	73	35%	209
JFK MEDICAL CENTER LAB	92	89	49%	181
BAPTIST MEDICAL CENTER SOUTH	153	13	8%	166
AVENTURA HOSPITAL LAB	79	79	50%	158
LARKIN COMMUNITY HOSP.	147	10	6%	157
BAPTIST HOSPITAL LABORATORY	139	13	9%	152
ST VINCENT'S MEDICAL CENTER - RIVERSIDE	117	11	9%	128
QUEST DIAGNOSTICS NICHOLS INSTITUTE	118	7	6%	125
SHANDS JACKSONVILLE MEDICAL CENTER INC	111	8	7%	119
DIATHERIX LABORATORIES	61	57	48%	118
ST VINCENT'S MEDICAL CENTER - SOUTHSIDE	98	13	12%	111
JUPITER MEDICAL CENTER LAB	68	41	38%	109
UF PATHLABS	105	2	2%	107
BIOCOLLECTION WORLDWIDE INC	0	104	100%	104
WELLINGTON REGIONAL MED CTR LAB	88	16	15%	104

# Coronavirus: testing by laboratory

Data verified as of Apr 4, 2020 at 10 AM

Data in this report are provisional and subject to change.

The numbers in the table below represent the number for whom test results were received by the Department of Health. A person can be tested by more than one laboratory and can have both positive and negative results. **Therefore, the sum of the numbers in each column will be larger than the total number of people tested.**

Reporting lab	Negative	Positive	Percent positive	Total
NCH NORTH NAPLES HOSPITAL LAB	91	9	9%	100
ADVENTHEALTH DAYTONA BEACH	87	13	13%	100
ARUP LABORATORIES	88	12	12%	100
VIRACOR-EUROFINS LABORATORIES	68	31	31%	99
STVINCENTS CLAY CNTY	92	6	6%	98
WESTSIDE REGIONAL MED CTR	66	29	31%	95
TALLAHASSEE MEMORIAL HOSPITAL	84	8	9%	92
DOCTORS HOSPITAL OF SARASOTA CLINICAL LABORATORY	77	13	14%	90
CLINICORE LABS	62	20	24%	82
LAWNWOOD REGIONAL MEDICAL CENTER	66	7	10%	73
UNIVERSITY HOSPITAL AND MEDICAL CENTER	54	13	19%	67
NICKLAUS CHILDREN'S HOSPITAL	65	2	3%	67
OSCEOLA REGIONAL MEDICAL CENTER	54	7	11%	61
ORLANDO HEALTH	1	59	98%	60
MERCY HOSPITAL A CAMPUS OF PLANTATION GEN HOSP LAB	29	27	48%	56
BAPTIST MEDICAL CENTER - BEACHES	52	4	7%	56
NEW YORK STATE ELR - LENCO MEDICAL LABORATORY	53	2	4%	55
GULF BREEZE HOSPITAL LAB	50	3	6%	53
FLORIDA HOSPITAL FISH MEMORIAL	40	11	22%	51
PLANTATION GENERAL HOSPITAL	36	15	29%	51
BAPTIST MEDICAL CENTER - NASSAU	44	5	10%	49
BAPTIST EMERGENCY CENTER CLAY	42	6	13%	48
QUEST DIAGNOSTICS	25	22	47%	47
ST LUCIE MEDICAL CENTER	38	7	16%	45
QUEST	3	41	93%	44
SACRED HEART HEALTH SYSTEM	0	43	100%	43
QUEST DIAGNOSTICS - MIRAMAR	1	40	98%	41
LABCORP BURLINGTON (ELR)	15	26	63%	41
CITRUS MEMORIAL HOSPITAL LABORATORY	32	7	18%	39
BAPTIST NORTH EMERGENCY CENTER	34	4	11%	38
Capital Regional Medical Ctr	35	2	5%	37
WEST PALM HOSPITAL LAB	19	17	47%	36
BAPTIST EMERGENCY CENTER OAKLEAF	35	0	0%	35
NEMOURS CHILDRENS HOSPITAL	33	1	3%	34
NCH NORTHEAST	32	2	6%	34
FLORIDA HOSPITAL FLAGLER	30	3	9%	33
LAKEWOOD RANCH MEDICAL CENTER	23	10	30%	33
FLORIDA HOSPITAL HEARTLAND MED CTR CLINICAL LAB	22	10	31%	32
TENNESSEE DOH - NASHVILLE	26	5	16%	31
FLORIDA HOSPITAL WESLEY CHAPEL	30	0	0%	30
BIO COLLECTIONS INC	0	29	100%	29
MANATEE MEMORIAL HOSPITAL	26	3	10%	29
CENTRAL FLORIDA REGIONAL HOSPITAL	24	4	14%	28
BAPTIST HOSPITAL OF MIAMI MOLECULAR DIAGNOSTICS	0	28	100%	28

# Coronavirus: testing by laboratory

Data verified as of Apr 4, 2020 at 10 AM

Data in this report are provisional and subject to change.

The numbers in the table below represent the number for whom test results were received by the Department of Health. A person can be tested by more than one laboratory and can have both positive and negative results. **Therefore, the sum of the numbers in each column will be larger than the total number of people tested.**

Reporting lab	Negative	Positive	Percent positive	Total
MARINERS HOSPITAL	23	5	18%	28
PALMS WEST HOSPITAL LAB	18	10	36%	28
OVIEDO MEDICAL CENTER	28	0	0%	28
CDC	17	9	35%	26
BMCT Molecular Diagnostics Subsection	26	0	0%	26
BAYCARE LAB	0	23	100%	23
FLAGLER HOSPITAL	4	19	83%	23
QUEST DIAGNOSTICS - ATLANTA	21	0	0%	21
MEMORIAL HOSPITAL JACKSONVILLE	0	21	100%	21
BAPTIST HEALTH SOUTH FLORIDA	0	20	100%	20
FLORIDA HOSPITAL NORTH PINELLAS	20	0	0%	20
NORTHWEST MEDICAL CENTER	13	7	35%	20
NCH HEALTHCARE BONITA	18	1	5%	19
ST JOSEPHS NORTH HOSPITAL LAB	15	4	21%	19
QUEST DIAGNOSTICS - WEST HILLS	15	3	17%	18
NEW YORK STATE ELR - DEPARTMENT OF CLINICAL LABS	16	2	11%	18
GENETWORX	0	18	100%	18
FLORIDA HOSPITAL OF CARROLLWOOD	17	1	6%	18
LAKESIDE MEDICAL CENTER	13	4	24%	17
BUREAU OF CLINICAL LABORATORIES	15	1	6%	16
BLAKE MEDICAL CENTER	7	9	56%	16
INTEGRATED REGIONAL LABORATORIES LLP	6	9	60%	15
TESTING MATTERS	0	15	100%	15
DELRAY MEDICAL CENTER	13	2	13%	15
NEW YORK STATE ELR - NEW YORK PRESBYTERIAN HOSPITAL CUMC CLINICAL	11	4	27%	15
SOUTH FLORIDA BAPTIST HOSPITAL MICRO	14	1	7%	15
MICROGEN DX	1	13	93%	14
MOUNT SINAI MEDICAL CENTER	0	14	100%	14
LABCORP	2	12	86%	14
DIATHERIX	13	1	7%	14
BRANDON REGIONAL HOSPITAL	9	5	36%	14
ORANGE PARK MEDICAL CENTER	6	8	57%	14
MORTON PLANT HOSPITAL	0	12	100%	12
ARUP	0	12	100%	12
ORLANDO VAMC	1	11	92%	12
HOLMES REGIONAL MEDICAL CENTER	3	9	75%	12
SACRED HEART LABORATORY AT PENSACOLA	0	11	100%	11
EGLIN AIRFORCE BASE LAB	0	11	100%	11
FLORIDA HOSPITAL DELAND	9	2	18%	11
AdventHealth Lab	0	10	100%	10
QUEST DIAGNOSTIC	1	9	90%	10
RAULERSON HOSPITAL	10	0	0%	10
ORLANDO VA MEDICAL CENTER	0	10	100%	10
MOFFITT CANCER CENTER	8	2	20%	10
VIKOR SCIENTIFIC	0	10	100%	10

# Coronavirus: testing by laboratory

Data verified as of Apr 4, 2020 at 10 AM

Data in this report are provisional and subject to change.

The numbers in the table below represent the number for whom test results were received by the Department of Health. A person can be tested by more than one laboratory and can have both positive and negative results. **Therefore, the sum of the numbers in each column will be larger than the total number of people tested.**

Reporting lab	Negative	Positive	Percent positive	Total
ADVENT HEALTH DAYTONA	1	8	89%	9
SOUTH LAKE HOSPITAL	0	9	100%	9
QUEST DIAGNOSTICS WOOD DALE	7	2	22%	9
ADVENTHEALTH TAMPA	0	9	100%	9
FLORIDA HOSPITAL ZEPHYRHILLS	8	1	11%	9
UNIVERSITY OF MIAMI HOSPITAL & CLINICS	8	1	11%	9
PHYSICIANS STAT LAB	0	9	100%	9
SACRED HEART HOSPITAL ON THE GULF	9	0	0%	9
HALIFAX MEDICAL CENTER LAB	1	7	88%	8
QUEST DIAGNOSTIC CLINICAL LABORATORIES, INC	5	3	38%	8
BIOREFERENCE LABORATORIES	1	7	88%	8
SOUTH BAY HOSPITAL MICRO	1	7	88%	8
QUEST DIAGNOSTICS-MIAMI	0	8	100%	8
FISHERMENS HOSPITAL CLINICAL LAB	8	0	0%	8
LABONE LLC DBA QUEST DIAGNOSTICS	6	2	25%	8
ST. ANTHONY'S HOSPITAL	0	7	100%	7
NEW YORK STATE ELR - NORTH SHORE LONG ISLAND JEWISH HEALTH	3	4	57%	7
MEDICAL CENTER OF TRINITY CLINICAL LABORATORY	0	7	100%	7
MEMORIAL HOSPITAL MICRO	5	2	29%	7
MARTIN MEMORIAL MEDICAL CENTER LAB	0	7	100%	7
INTEGRATED REGIONAL LABORATORIES	0	7	100%	7
PALO ALTO VA MEDICAL CENTER	0	7	100%	7
ENGLEWOOD COMMUNITY HOSPITAL	5	2	29%	7
ST VINCENTS - CLAY COUNTY	3	4	57%	7
NEW YORK STATE ELR - WADSWORTH HEALTH CENTER	6	1	14%	7
VAMC WEST PALM LAB	0	6	100%	6
VAMC ORLANDO	0	6	100%	6
LAB CORP	3	3	50%	6
MEMORIAL REGIONAL HOSPITAL CLINICAL LABORATORY	1	5	83%	6
UHEALTH CORAL GABLES/LENNAR MED CTR	6	0	0%	6
BARTOW REGIONAL MEDICAL CENTER	6	0	0%	6
UAB UNIVERSITY OF ALABAMA HOSPITAL LAB	5	1	17%	6
ORLANDO REGIONAL MEDICAL CENTER	0	6	100%	6
WESTCHESTER HOSPITAL	1	5	83%	6
BMHSI-AEL MICROBIOLOGY LABORATORY	5	1	17%	6
PUTNAM COMMUNITY MEDICAL CENTER	4	2	33%	6
GENETWORKX	0	6	100%	6
NEW YORK STATE ELR - SUNRISE MEDICAL LABORATORIES	1	5	83%	6
LABCORP BURLINGTON (LPP)	0	6	100%	6
NEW YORK STATE ELR - QUEST DIAGNOSTICS INCORPORATED	2	3	60%	5
NEW YORK STATE ELR - NEW YORK HOSPITAL LABORATORIES	4	1	20%	5
IRL	0	5	100%	5
MORTON PLANT HOSPITAL/LAB	0	5	100%	5
SACRED HEART AT EMERALD COAST	0	5	100%	5
POINCIANA MEDICAL CENTER	4	1	20%	5
QUEST DIAGNOSTICS NICHOLS INSTITUTE- LPP	0	5	100%	5
SUNRISE MEDICAL LABORATORIES	0	5	100%	5

# Coronavirus: testing by laboratory

Data verified as of Apr 4, 2020 at 10 AM

Data in this report are provisional and subject to change.

The numbers in the table below represent the number for whom test results were received by the Department of Health. A person can be tested by more than one laboratory and can have both positive and negative results. **Therefore, the sum of the numbers in each column will be larger than the total number of people tested.**

Reporting lab	Negative	Positive	Percent positive	Total
QUEST DIAGNOSTICS INFECTIOUS DISEASE INC	0	5	100%	5
CAPE CORAL HOSPITAL CLINICAL LABORATORY	0	5	100%	5
BAYONET POINT REGIONAL MEDICAL CENTER	1	4	80%	5
COMMUNITY HEALTH OF SOUTH FLORIDA	0	4	100%	4
FLORIDA DEPARTMENT OF HEALTH	2	2	50%	4
AIT LABORATORIES	0	4	100%	4
STEWART REFERENCE LABORATORY	0	4	100%	4
OAK HILL HOSPITAL	0	4	100%	4
NEW YORK STATE ELR - MONTEFIORE MEDICAL CENTER LABORATORIES - MOSES	1	3	75%	4
HIGHLANDS REGIONAL MEDICAL CENTER	3	1	25%	4
JACKSON NORTH MEDICAL CENTER	0	4	100%	4
LAB INTERMARKET FACILITY LAB	0	4	100%	4
VA MEDICAL CENTER	0	4	100%	4
MEDSCAN LABORATORY INC	0	4	100%	4
ST PETERSBURG GENERAL HOSPITAL	2	2	50%	4
UR MEDICINE LABS- CENTRAL LABORATORY	4	0	0%	4
SACRED HEART-EMERALD COAST	0	4	100%	4
NICHOLS INSTITUTE QUEST DIAGNOSTICS	2	1	33%	3
ACUTIS DIAGNOSTICS	3	0	0%	3
ST. JOSEPHS HOSPITAL	0	3	100%	3
ST. MARY'S MEDICAL CENTER LAB	0	3	100%	3
ST JUDE CHILDREN'S RESEARCH HOSPITAL	3	0	0%	3
SARASOTA CO. HEALTH DEPT # 58	3	0	0%	3
PHYSICIANS REGIONAL MEDICAL CENTER - COLLIER BLVD	0	3	100%	3
USAFSAM/PHE	1	2	67%	3
TGH	0	3	100%	3
ST JOSEPHS HOSPITAL	0	3	100%	3
CORE DIAGNOSTIC LABORATORIES	0	3	100%	3
MACDILL AFB HOSPITAL	0	3	100%	3
MEMORIAL HOSPITAL PEMBROKE	0	3	100%	3
BAYFRONT MEDICAL CENTER	0	3	100%	3
LEE MEMORIAL LAB GULF COAST	0	3	100%	3
AMERICAN ESOTERIC LABORATORIES	0	3	100%	3
MAYO CLINIC DEPT OF LAB MED PATHOLOGY	0	3	100%	3
FLORIDA DEPT OF HEALTH	2	1	33%	3
MEDCOMP SCIENCES LLC	0	3	100%	3
QUEST TAMPA (NEW YORK ELR)	1	1	50%	2
BOCA RATON REGIONAL HOSPITAL LAB	0	2	100%	2
LARGO MEDICAL CENTER	0	2	100%	2
QUEST DIAGNOSTICS NICHOLS INSTITUTE - SJC (LPP)	1	1	50%	2
UNKNOWN	0	2	100%	2
LEESBURG REGIONAL MEDICAL CENTER	1	1	50%	2
QUEST DIAGNOSTIC INC	0	2	100%	2
QUESTDIAGNOSTICS INCORPORATED	0	2	100%	2
GULF COAST MEDICAL GROUP	0	2	100%	2
HEALTH CENTRAL HOSPITAL	0	2	100%	2
SOLARIS DIAGNOSTICS	0	2	100%	2

# Coronavirus: testing by laboratory

Data verified as of Apr 4, 2020 at 10 AM

Data in this report are provisional and subject to change.

The numbers in the table below represent the number for whom test results were received by the Department of Health. A person can be tested by more than one laboratory and can have both positive and negative results. **Therefore, the sum of the numbers in each column will be larger than the total number of people tested.**

Reporting lab	Negative	Positive	Percent positive	Total
FLORIDA HOSPITAL NEW SMYRNA	1	1	50%	2
FLORIDA HOSPITAL WAUCHULA	2	0	0%	2
FAWCETT MEMORIAL HOSPITAL-LAB	1	1	50%	2
INDIAN RIVER MEDICAL CENTER LAB	0	2	100%	2
JAY HOSPITAL CLINICAL LABORATORY	2	0	0%	2
TYNDALL AFB	0	2	100%	2
LABCORP PHOENIX	0	2	100%	2
SEBASTIAN RIVER MEDICAL CENTER	2	0	0%	2
INTERCOASTAL MEDICAL GROUP	0	2	100%	2
IPSUM DIAGNOSTICS	0	2	100%	2
MAYO CLINIC LABS - ROCHESTER SUPERIOR DRIVE	0	2	100%	2
APPLIED INGENUITY DIAGNOSTICS	0	2	100%	2
VIERA HOSPITAL	0	2	100%	2
WHITE WILSON MEDICAL CENTER CLINIC	0	2	100%	2
NEW YORK STATE ELR - NYU HOSPITALS CENTER CLINICAL LABORATORIES	1	1	50%	2
VETERANS AFFAIRS MEDICAL CENTER LAB	0	2	100%	2
MEASE DUNEDIN HOSPITAL	0	2	100%	2
ADVANCED MEDICAL CARE	0	2	100%	2
NEW YORK STATE ELR - ROCHESTER GENERAL HOSPITAL LABORATORY	1	1	50%	2
MEASE COUNTRYSIDE LAB	0	2	100%	2
DESOTO MEMORIAL HOSPITAL LAB	0	1	100%	1
CORE LABORATORY	1	0	0%	1
WEST VIRGINIA UNIVERSITY HOSPITALS	0	1	100%	1
AZALEA HEALTH	0	1	100%	1
TAMPA GENERAL HOSPITAL CLINICAL LAB	0	1	100%	1
BARDMOOR LABORATORY	0	1	100%	1
COASTAL LABORATORIES	0	1	100%	1
FL PHL TAMPA	1	0	0%	1
ST. JOSEPH HOSPITAL LAB	0	1	100%	1
FLORIDA COMMUNITY HEALTH CENTER OF ST. LUCIE	0	1	100%	1
FLORIDA HOSPITAL HEARTLAND MED CTR LAKE PLACID	0	1	100%	1
NEW YORK STATE ELR - WESTCHESTER MEDICAL CENTER	1	0	0%	1
ST. JOSEPH'S HOSPITAL LAB	0	1	100%	1
STATE LAB	1	0	0%	1
DOH JACKSONVILLE CENTRAL LABORATORY	1	0	0%	1
ADVENTHEALTH OCALA LABORATORY	0	1	100%	1
ESCAMBIA COMMUNITY CLINIC	0	1	100%	1
ST. MARYS MEDICAL CENTER	0	1	100%	1
CAROMONT HEALTH	0	1	100%	1
BAYCARE OUTREACH LAB	0	1	100%	1
BAYFRONT MEDICAL CENTER/DEPARTMENT OF PATHOLOGY	0	1	100%	1
BETHESDA HOSPITAL EAST	0	1	100%	1
BAYCARE HEALTH SYSTEM	0	1	100%	1
VA OUTPATIENT	0	1	100%	1
VA HOSPITAL	0	1	100%	1
BAYFRONT HEALTH SPRING HILL	0	1	100%	1
UPMC HEALTH SYSTEM	1	0	0%	1

# Coronavirus: testing by laboratory

Data verified as of Apr 4, 2020 at 10 AM

Data in this report are provisional and subject to change.

The numbers in the table below represent the number for whom test results were received by the Department of Health. A person can be tested by more than one laboratory and can have both positive and negative results. **Therefore, the sum of the numbers in each column will be larger than the total number of people tested.**

Reporting lab	Negative	Positive	Percent positive	Total
BAYFRONT HEALTH PUNTA GORDA	0	1	100%	1
VA	0	1	100%	1
BAYCARE OUTREACH LABORATORY	0	1	100%	1
BioReference Laboratories, Inc	0	1	100%	1
CALIFORNIA PUBLIC HEALTH LABORATORY	0	1	100%	1
THE VILLAGES REGIONAL HOSPITAL	0	1	100%	1
CAPITAL REGIONAL MEDICAL CENTER	0	1	100%	1
BAY MEDICAL CENTER SACRED HEART HEALTH SYSTEM	0	1	100%	1
BAY PINES VA	0	1	100%	1
TUFTS MEDICAL CENTER	0	1	100%	1
BAYCARE ESOTERIC DI RESULTS SS	0	1	100%	1
UAB HIGHLANDS LABORATORY	1	0	0%	1
VENICE REGIONAL MEDICAL CENTER	0	1	100%	1
UAB	0	1	100%	1
VENICE REGIONAL MEDICAL LAB SERVICES	0	1	100%	1
PATRICK AIR FORCE BASE	0	1	100%	1
PENNSYLVANIA DEPARTMENT OF HEALTH BUREAU OF LABORATORIES	0	1	100%	1
PHYSICIANS STAT	0	1	100%	1
PALMS OF PASADENA HOSPITAL	1	0	0%	1
MRHS LAB	0	1	100%	1
MHS LAB	1	0	0%	1
MHHS All Lab Subsection	1	0	0%	1
MACDILL AIRFORCE BASE MICRO	0	1	100%	1
LEE MEMORIAL HOSPITAL LAB	0	1	100%	1
LEE HEALTH-COCONUT POINT LAB	0	1	100%	1
MEDICAL DIAGNOSTIC LAB	1	0	0%	1
MEDARBOR DIAGNOSTICS	0	1	100%	1
MAKO MEDICAL LABORATORIES	0	1	100%	1
PALMETTO GENERAL HOSPITAL LAB	1	0	0%	1
NEW YORK STATE ELR - QUEST DIAGNOSTICS NICHOLS	1	0	0%	1
OHIO DEPARTMENT OF HEALTH LABORATORY	1	0	0%	1
NEW YORK STATE ELR - NEW YORK CITY DEPARTMENT OF HEALTH & MENTAL	1	0	0%	1
NORTH BROWARD MEDICAL CENTER	0	1	100%	1
NORTH CAROLINA DEPARTMENT OF HEALTH & HUMAN SERVICES	0	1	100%	1
NORTHSIDE HOSPITAL AND HEART INSTITUTE	0	1	100%	1
NEW YORK STATE ELR - LENOX HILL HOSPITAL	0	1	100%	1
NCF DIAGNOSTICS & DNA TECHNOLOGIES	0	1	100%	1
NAVY HOSPITAL	0	1	100%	1
PALM BAY HOSPITAL	1	0	0%	1
NEW YORK STATE ELR - KALEIDA HEALTH CENTER FOR LABORATORY	1	0	0%	1
NEW YORK STATE ELR - GOOD SAMARITAN HOSPITAL LABORATORY	1	0	0%	1
NCH HEALTHCARE SYSTEM MICROBIOLOGY LAB	0	1	100%	1
SPRING HILL REGIONAL HOSPITAL	0	1	100%	1
ST CLOUD REGIONAL MEDICAL CENTER	0	1	100%	1
ST FRANCIS HOSPITAL	0	1	100%	1
HEALTH FIRST-VIERA HOSPITAL	0	1	100%	1
SOUTH MIAMI HOSPITAL	0	1	100%	1

# Coronavirus: testing by laboratory

Data verified as of Apr 4, 2020 at 10 AM

Data in this report are provisional and subject to change.

The numbers in the table below represent the number for whom test results were received by the Department of Health. A person can be tested by more than one laboratory and can have both positive and negative results. **Therefore, the sum of the numbers in each column will be larger than the total number of people tested.**

Reporting lab	Negative	Positive	Percent positive	Total
SOUTHEAST FAMILY HEALTHCARE CENTER	0	1	100%	1
ST JOSEPH HOSPITAL	1	0	0%	1
FORT WALTON BEACH MEDICAL CENTER	0	1	100%	1
ST MARY'S MEDICAL CENTER	0	1	100%	1
FLORIDA HOSPITAL LABORATORIES	1	0	0%	1
GULF COAST MEDICAL CENTER MICROLAB	0	1	100%	1
GESSLER CLINIC	0	1	100%	1
GENETRAIT LABORATORIES	0	1	100%	1
HENDRY REGIONAL MEDICAL CENTER	0	1	100%	1
QUEST INFECTIOUS DISEASE	0	1	100%	1
REMISE OCCUPATIONAL HEALTH SOLUTIONS INC	0	1	100%	1
LABCORP LAFAYETTE	1	0	0%	1
LECONTE MEDICAL CENTER LAB	1	0	0%	1
LARKIN COMMUNITY HOSPITAL	0	1	100%	1
LABCORP TAMPA	0	1	100%	1
LABCORP - MIAMI	0	1	100%	1
SCDHEC BUREAU OF LABORATORIES	0	1	100%	1
INTEGRATED REGIONAL LABORATORIES - LARGO	0	1	100%	1
HURLBURT FIELD CLINIC	0	1	100%	1
JOHN HOPKINS MEDICAL LABORATORIES	1	0	0%	1
JFK MEDICAL CENTER NORTH LAB	0	1	100%	1
JACKSON MEMORIAL HOSPITAL	0	1	100%	1
Total	100,590	14,054	12%	114,644

# Coronavirus: line list of deaths in Florida residents

Data verified as of Apr 4, 2020 at 10 AM

Data in this report are provisional and subject to change.

New deaths include those verified since Apr 3, 2020 at 4:45 PM.

Death	County	Age	Gender	Travel related	Travel detail	Contact with a confirmed case	Jurisdiction	Date case counted	Deaths verified today
1	Bay	93	Male	No		Unknown	FL resident	04/03/20	Yes
2	Broward	74	Male	No		Yes	FL resident	03/15/20	
3	Broward	77	Male	Unknown		Yes	FL resident	03/16/20	
4	Broward	57	Male	No		Yes	FL resident	03/18/20	
5	Broward	94	Male	No		Unknown	FL resident	03/19/20	
6	Broward	96	Female	Unknown		Yes	FL resident	03/19/20	
7	Broward	75	Male	No		Yes	FL resident	03/20/20	
8	Broward	92	Male	No		Yes	FL resident	03/20/20	
9	Broward	86	Male	No		Yes	FL resident	03/21/20	
10	Broward	83	Female	No		Yes	FL resident	03/23/20	Yes
11	Broward	78	Male	Unknown		Yes	FL resident	03/24/20	
12	Broward	84	Female	No		Yes	FL resident	03/24/20	
13	Broward	78	Female	No		Yes	FL resident	03/25/20	
14	Broward	93	Female	Unknown		Yes	FL resident	03/25/20	
15	Broward	83	Male	No		Unknown	FL resident	03/25/20	Yes
16	Broward	71	Male	Unknown		Unknown	FL resident	03/25/20	
17	Broward	97	Male	Unknown			FL resident	03/25/20	Yes
18	Broward	67	Female	Unknown		Yes	FL resident	03/25/20	
19	Broward	79	Female	Unknown		Yes	FL resident	03/25/20	
20	Broward	65	Male	Unknown		Unknown	FL resident	03/26/20	
21	Broward	67	Male	Yes	NY	Yes	FL resident	03/27/20	
22	Broward	83	Male	Unknown		Yes	FL resident	03/27/20	Yes
23	Broward	94	Female	Unknown		Yes	FL resident	03/27/20	
24	Broward	74	Male	Unknown		Yes	FL resident	03/27/20	
25	Broward	34	Male	No		Unknown	FL resident	03/28/20	Yes
26	Broward	63	Female	Unknown			FL resident	03/28/20	
27	Broward	77	Male	Unknown			FL resident	03/30/20	Yes
28	Broward	74	Male	Unknown			FL resident	04/01/20	Yes
29	Broward	39	Male	Yes	BAHAMAS	Yes	FL resident	04/01/20	
30	Broward	73	Male	Unknown			FL resident	04/01/20	Yes
31	Broward	72	Male	Unknown			FL resident	04/01/20	Yes
32	Broward	85	Female	Unknown		Unknown	FL resident	04/02/20	
33	Charlotte	93	Female	No		Yes	FL resident	03/28/20	
34	Citrus	80	Male	Yes	DE	Yes	FL resident	03/18/20	
35	Citrus	87	Male	No		No	FL resident	03/27/20	
36	Clay	70	Male	No		Yes	FL resident	03/14/20	
37	Clay	82	Male	No		Yes	FL resident	03/20/20	
38	Clay	68	Female	No		Yes	FL resident	03/22/20	
39	Clay	65	Male	No		Yes	FL resident	03/24/20	
40	Clay	77	Female	No		No	FL resident	03/25/20	
41	Clay	92	Female	No		Yes	FL resident	03/29/20	
42	Collier	94	Female	Yes	FL; PUERTO RICO; U.S. VIRGIN ISLANDS	No	FL resident	03/27/20	
43	Collier	61	Male	Yes	HAITI; MEXICO	Yes	FL resident	03/29/20	
44	Dade	69	Male	No		Yes	FL resident	03/20/20	
45	Dade	40	Male	No		Yes	FL resident	03/22/20	
46	Dade	83	Male	No		Unknown	FL resident	03/22/20	
47	Dade	67	Male	No		Yes	FL resident	03/22/20	
48	Dade	63	Male	Yes	NC	No	FL resident	03/24/20	
49	Dade	94	Male	No			FL resident	03/24/20	
50	Dade	81	Female	No		No	FL resident	03/25/20	
51	Dade	77	Male	No		Unknown	FL resident	03/26/20	
52	Dade	68	Female	Unknown		Yes	FL resident	03/26/20	
53	Dade	66	Male	Unknown			FL resident	03/27/20	
54	Dade	72	Male	No			FL resident	03/27/20	
55	Dade	79	Male	Unknown		Unknown	FL resident	03/27/20	
56	Dade	85	Male	Yes	SPAIN		FL resident	03/27/20	
57	Dade	74	Female	Unknown			FL resident	03/28/20	
58	Dade	60	Unknown	Unknown			FL resident	03/29/20	Yes

# Coronavirus: line list of deaths in Florida residents

Data verified as of Apr 4, 2020 at 10 AM

Data in this report are provisional and subject to change.

New deaths include those verified since Apr 3, 2020 at 4:45 PM.

Death	County	Age	Gender	Travel related	Travel detail	Contact with a confirmed case	Jurisdiction	Date case counted	Deaths verified today
59	Dade	73	Female	Unknown			FL resident	03/29/20	Yes
60	Dade	94	Female	Unknown			FL resident	03/29/20	
61	Dade	82	Female	Unknown			FL resident	03/29/20	
62	Dade	65	Male	No		Unknown	FL resident	03/30/20	
63	Dade	49	Male	No		No	FL resident	03/30/20	
64	Dade	89	Male	Yes	NY	Unknown	FL resident	03/30/20	
65	Dade	90	Female	Unknown			FL resident	03/30/20	
66	Dade	77	Female	No		No	FL resident	03/31/20	
67	Dade	44	Female	Unknown			FL resident	04/01/20	
68	Dade	49	Male	No		Unknown	FL resident	04/01/20	Yes
69	Dade	93	Male	No		Yes	FL resident	04/01/20	
70	Dade	88	Male	No			FL resident	04/02/20	Yes
71	Dade	81	Male	Unknown			FL resident	04/02/20	Yes
72	Dade	78	Female	Unknown			FL resident	04/02/20	
73	Dade	79	Male	Unknown			FL resident	04/02/20	
74	Desoto	91	Male	No		Yes	FL resident	03/27/20	
75	Duval	83	Male	No		Yes	FL resident	03/13/20	
76	Duval	88	Male	No		Yes	FL resident	03/15/20	
77	Duval	83	Male	No		Yes	FL resident	03/18/20	
78	Duval	84	Male	No		Yes	FL resident	03/21/20	
79	Duval	84	Male	Unknown			FL resident	03/21/20	
80	Duval	84	Female	No		Yes	FL resident	03/21/20	
81	Duval	82	Female	No		Yes	FL resident	03/22/20	
82	Duval	87	Female	Unknown			FL resident	03/23/20	
83	Duval	83	Male	Unknown			FL resident	03/29/20	
84	Escambia	75	Female	No		No	FL resident	04/03/20	Yes
85	Flagler	72	Female	Unknown		Yes	FL resident	03/22/20	
86	Glades	89	Male	No		Yes	FL resident	03/29/20	
87	Highlands	78	Female	Yes	CARIBBEAN; FL	Yes	FL resident	03/24/20	
88	Highlands	82	Male	No		Yes	FL resident	03/29/20	
89	Hillsborough	69	Male	Unknown		No	FL resident	03/23/20	
90	Hillsborough	86	Female	No		Yes	FL resident	03/24/20	
91	Hillsborough	68	Female	Yes	EGYPT	No	FL resident	03/25/20	
92	Hillsborough	71	Female	No		No	FL resident	03/26/20	
93	Hillsborough	92	Female	No		No	FL resident	03/30/20	
94	Lake	74	Female	Yes	EUROPE	Yes	FL resident	03/25/20	
95	Lake	86	Male	Unknown		Yes	FL resident	04/01/20	
96	Lee	77	Female	Yes	DOMINICAN REPUBLIC	Yes	FL resident	03/07/20	
97	Lee	77	Male	No		Yes	FL resident	03/13/20	
98	Lee	67	Male	No		Yes	FL resident	03/19/20	
99	Lee	67	Male	No		No	FL resident	03/24/20	
100	Lee	39	Male	No		Unknown	FL resident	03/25/20	
101	Lee	94	Male	No		No	FL resident	03/26/20	
102	Lee	77	Male	Yes	FL; NY	Yes	FL resident	03/27/20	
103	Lee	62	Female	Yes	ECUADOR; FL	Yes	FL resident	03/31/20	
104	Lee	96	Female	No		Unknown	FL resident	03/31/20	
105	Lee	78	Male	No		Yes	FL resident	04/01/20	
106	Lee	85	Female	Unknown			FL resident	04/02/20	
107	Manatee	70	Male	No		Yes	FL resident	03/16/20	
108	Manatee	68	Male	Yes	FRANCE	Yes	FL resident	03/23/20	
109	Manatee	77	Male	No		No	FL resident	03/30/20	
110	Monroe	55	Male	Yes	FL; NY	Yes	FL resident	03/25/20	
111	Okaloosa	87	Male	No		Yes	FL resident	03/27/20	
112	Orange	79	Female	Unknown		No	FL resident	03/15/20	
113	Orange	73	Male	No		Unknown	FL resident	03/17/20	
114	Orange	82	Female	No		Unknown	FL resident	03/20/20	
115	Orange	70	Male	No		Unknown	FL resident	03/23/20	
116	Orange	90	Male	No		No	FL resident	03/24/20	
117	Orange	80	Female	Unknown		No	FL resident	03/27/20	

# Coronavirus: line list of deaths in Florida residents

Data verified as of Apr 4, 2020 at 10 AM

Data in this report are provisional and subject to change.

New deaths include those verified since Apr 3, 2020 at 4:45 PM.

Death	County	Age	Gender	Travel related	Travel detail	Contact with a confirmed case	Jurisdiction	Date case counted	Deaths verified today
118	Orange	81	Male	Unknown		Unknown	FL resident	03/28/20	Yes
119	Orange	68	Female	Yes	PHILIPPINES; SOUTH KOREA	Unknown	Not diagnosed/isolated in FL	03/13/20	
120	Osceola	58	Male	No		No	FL resident	03/21/20	
121	Osceola	91	Male	Yes	ECUADOR	No	FL resident	03/28/20	
122	Osceola	55	Male	No		No	FL resident	03/28/20	
123	Osceola	66	Female	No		No	FL resident	04/01/20	
124	Palm Beach	74	Male	Yes	BELGIUM; FL	No	FL resident	03/13/20	
125	Palm Beach	73	Male	Yes	EGYPT; GERMANY	Yes	FL resident	03/13/20	
126	Palm Beach	76	Female	Yes	FRANCE	Unknown	FL resident	03/16/20	
127	Palm Beach	81	Male	Yes	NY	Yes	FL resident	03/20/20	
128	Palm Beach	72	Male	Yes	CANADA; FL	No	FL resident	03/20/20	
129	Palm Beach	88	Male	No		Yes	FL resident	03/21/20	
130	Palm Beach	83	Male	No		No	FL resident	03/21/20	
131	Palm Beach	85	Female	No		Yes	FL resident	03/22/20	
132	Palm Beach	76	Male	No		No	FL resident	03/22/20	
133	Palm Beach	90	Female	No		No	FL resident	03/26/20	
134	Palm Beach	85	Male	Unknown			FL resident	03/27/20	
135	Palm Beach	84	Female	No		Yes	FL resident	03/27/20	
136	Palm Beach	84	Female	No		Unknown	FL resident	03/27/20	
137	Palm Beach	74	Female	Yes	FL; NY	Unknown	FL resident	03/27/20	
138	Palm Beach	64	Female	Unknown		Unknown	FL resident	03/28/20	
139	Palm Beach	77	Female	No		Unknown	FL resident	03/28/20	
140	Palm Beach	88	Female	Unknown		Unknown	FL resident	03/28/20	
141	Palm Beach	76	Female	No		No	FL resident	03/28/20	
142	Palm Beach	75	Male	No		Yes	FL resident	03/29/20	Yes
143	Palm Beach	77	Male	No		Unknown	FL resident	03/29/20	
144	Palm Beach	85	Male	No		Unknown	FL resident	03/29/20	
145	Palm Beach	79	Female	No		No	FL resident	03/29/20	
146	Palm Beach	91	Male	No		Unknown	FL resident	03/30/20	
147	Palm Beach	94	Male	No		No	FL resident	03/30/20	
148	Palm Beach	87	Male	No		No	FL resident	03/31/20	
149	Palm Beach	88	Male	Unknown			FL resident	04/01/20	
150	Palm Beach	76	Female	No		No	FL resident	04/01/20	
151	Palm Beach	80	Male	No		Yes	FL resident	04/02/20	
152	Palm Beach	90	Female	No		Unknown	FL resident	04/02/20	
153	Palm Beach	72	Female	No		Unknown	FL resident	04/02/20	
154	Palm Beach	88	Male	No		Yes	FL resident	04/02/20	
155	Palm Beach	87	Male	No		Yes	FL resident	04/03/20	
156	Palm Beach	85	Female	No		Unknown	FL resident	04/03/20	
157	Palm Beach	74	Female	No		Yes	FL resident	04/03/20	
158	Pasco	67	Male	Yes	FL; NY	Yes	FL resident	03/14/20	
159	Pasco	71	Female	Yes	VA	Yes	FL resident	03/22/20	
160	Pinellas	52	Male	Yes	BULGARIA; GERMANY; UT	Yes	FL resident	03/18/20	
161	Pinellas	67	Male	No		No	FL resident	03/21/20	
162	Pinellas	83	Female	No		Yes	FL resident	03/23/20	
163	Pinellas	64	Male	No		Yes	FL resident	03/26/20	
164	Pinellas	82	Male	Yes	FL; OH	Yes	FL resident	03/26/20	
165	Pinellas	58	Male	No		No	FL resident	03/28/20	
166	Pinellas	85	Male	No		Yes	FL resident	04/01/20	
167	Polk	60	Male	No		Yes	FL resident	03/21/20	
168	Polk	73	Female	No		Yes	FL resident	03/29/20	
169	Polk	68	Male	No		Unknown	FL resident	04/02/20	
170	Polk	84	Male	No		Unknown	FL resident	04/03/20	Yes
171	Putnam	54	Male	No		Yes	FL resident	04/01/20	
172	Santa Rosa	71	Male	Yes	EGYPT; ISRAEL; JORDAN	No	FL resident	03/05/20	
173	Santa Rosa	81	Female	Yes	FL; IN	No	FL resident	03/26/20	
174	Sarasota	87	Male	No		Yes	FL resident	03/21/20	

# Coronavirus: line list of deaths in Florida residents

Data verified as of Apr 4, 2020 at 10 AM

Data in this report are provisional and subject to change.

New deaths include those verified since Apr 3, 2020 at 4:45 PM.

Death	County	Age	Gender	Travel related	Travel detail	Contact with a confirmed case	Jurisdiction	Date case counted	Deaths verified today
175	Sarasota	81	Male	Yes	NY	No	FL resident	03/23/20	
176	Sarasota	82	Male	No		Yes	FL resident	03/24/20	
177	Sarasota	62	Male	No		No	FL resident	03/25/20	
178	Sarasota	74	Female	No		No	FL resident	03/27/20	
179	Sarasota	28	Male	Yes	FL; IL	No	FL resident	03/28/20	
180	Sarasota	86	Male	No		No	FL resident	04/01/20	
181	Seminole	91	Male	No		No	FL resident	04/01/20	Yes
182	St. Johns	67	Male	No		Yes	FL resident	03/21/20	
183	St. Johns	52	Male	Yes	FL; MN	Yes	FL resident	03/23/20	
184	St. Lucie	95	Female	No		No	FL resident	03/26/20	
185	St. Lucie	59	Male	No		No	FL resident	03/27/20	
186	St. Lucie	31	Female	No		No	FL resident	03/28/20	
187	Sumter	68	Male	No		No	FL resident	03/23/20	
188	Sumter	84	Female	No		Yes	FL resident	03/24/20	
189	Sumter	83	Female	No		No	FL resident	03/28/20	
190	Volusia	65	Male	No		No	FL resident	03/26/20	
191	Volusia	78	Female	Yes	ECUADOR	Yes	FL resident	04/01/20	Yes

# Coronavirus: line list of cases

Data verified as of Apr 4, 2020 at 10 AM

Data in this report are provisional and subject to change.

Case	County	Age	Gender	Travel related	Travel detail	Contact with a confirmed case	Jurisdiction	Date case counted
1	Alachua	24	Male	Yes	Portugal	No	FL resident	03/13/20
2	Alachua	22	Male	Yes	CANADA; NY; PA	No	FL resident	03/17/20
3	Alachua	21	Female	Yes	FL; NY	No	FL resident	03/17/20
4	Alachua	39	Female	Yes	GA	Yes	FL resident	03/18/20
5	Alachua	51	Male	Yes	BAHAMAS; FL	Yes	FL resident	03/18/20
6	Alachua	50	Female	Yes	BAHAMAS; FL	Yes	FL resident	03/18/20
7	Alachua	27	Female	No		No	FL resident	03/19/20
8	Alachua	42	Female	Yes	DOMINICAN REPUBLIC; FL	No	FL resident	03/19/20
9	Alachua	68	Female	No		No	FL resident	03/20/20
10	Alachua	47	Female	No		Yes	FL resident	03/20/20
11	Alachua	22	Male	No		Yes	FL resident	03/20/20
12	Alachua	61	Male	No		No	FL resident	03/20/20
13	Alachua	29	Female	No		No	FL resident	03/20/20
14	Alachua	23	Female	No		Yes	FL resident	03/21/20
15	Alachua	54	Male	Unknown		Unknown	FL resident	03/21/20
16	Alachua	33	Male	No		No	FL resident	03/21/20
17	Alachua	55	Male	Unknown		Unknown	FL resident	03/21/20
18	Alachua	21	Female	Unknown		No	FL resident	03/21/20
19	Alachua	62	Female	Unknown		Unknown	FL resident	03/21/20
20	Alachua	23	Female	Yes	FL; NY	No	FL resident	03/21/20
21	Alachua	56	Male	No		No	FL resident	03/21/20
22	Alachua	22	Male	Yes	CO; FL	Yes	FL resident	03/21/20
23	Alachua	25	Female	Yes	FL; NV	No	FL resident	03/21/20
24	Alachua	23	Male	Unknown		No	FL resident	03/21/20
25	Alachua	68	Male	No		No	FL resident	03/21/20
26	Alachua	20	Female	No		No	FL resident	03/21/20
27	Alachua	30	Female	Yes	DC; FL	No	FL resident	03/22/20
28	Alachua	37	Female	No		No	FL resident	03/22/20
29	Alachua	25	Female	Yes	DC; FL	No	FL resident	03/22/20
30	Alachua	30	Female	No		No	FL resident	03/22/20
31	Alachua	22	Male	Unknown		No	FL resident	03/22/20
32	Alachua	49	Male	Unknown		Unknown	FL resident	03/23/20
33	Alachua	2	Female	No		No	FL resident	03/23/20
34	Alachua	72	Female	No		Unknown	FL resident	03/24/20
35	Alachua	25	Female	No		No	FL resident	03/24/20
36	Alachua	60	Female	Unknown		No	FL resident	03/24/20
37	Alachua	21	Female	Yes	FL; SPAIN	No	FL resident	03/24/20
38	Alachua	26	Male	No		Yes	FL resident	03/24/20
39	Alachua	75	Female	No		No	FL resident	03/24/20
40	Alachua	20	Male	Yes	CA; FL	Yes	FL resident	03/24/20
41	Alachua	34	Male	No		No	FL resident	03/24/20
42	Alachua	67	Male	No		No	FL resident	03/24/20
43	Alachua	23	Female	No		Yes	FL resident	03/25/20
44	Alachua	69	Female	Unknown			FL resident	03/26/20
45	Alachua	27	Female	Unknown		Unknown	FL resident	03/26/20
46	Alachua	37	Female	No		No	FL resident	03/26/20
47	Alachua	53	Male	No		No	FL resident	03/26/20
48	Alachua	59	Female	Unknown			FL resident	03/26/20
49	Alachua	22	Male	No		No	FL resident	03/26/20
50	Alachua	78	Female	Unknown		No	FL resident	03/26/20
51	Alachua	25	Female	No		No	FL resident	03/26/20
52	Alachua	20	Female	No		No	FL resident	03/26/20
53	Alachua	22	Male	No		Yes	FL resident	03/27/20
54	Alachua		Male	Unknown			FL resident	03/27/20
55	Alachua	69	Male	No		No	FL resident	03/27/20
56	Alachua	59	Female	Unknown			FL resident	03/27/20
57	Alachua	21	Male	No		Yes	FL resident	03/27/20
58	Alachua	91	Male	No		Yes	FL resident	03/27/20
59	Alachua	20	Male	Yes	FL; GA; NC; VA	No	FL resident	03/27/20
60	Alachua	39	Male	No		No	FL resident	03/27/20
61	Alachua	32	Female	Yes	INDIA; TURKEY	No	FL resident	03/27/20
62	Alachua	54	Female	No		No	FL resident	03/28/20

# Coronavirus: line list of cases

Data verified as of Apr 4, 2020 at 10 AM

Data in this report are provisional and subject to change.

Case	County	Age	Gender	Travel related	Travel detail	Contact with a confirmed case	Jurisdiction	Date case counted
63	Alachua	60	Male	Unknown			FL resident	03/28/20
64	Alachua	73	Male	Unknown		Unknown	FL resident	03/28/20
65	Alachua	25	Male	Unknown			FL resident	03/29/20
66	Alachua	28	Male	Unknown			FL resident	03/29/20
67	Alachua	49	Male	Unknown			FL resident	03/29/20
68	Alachua	22	Female	Unknown			FL resident	03/29/20
69	Alachua	45	Female	Unknown			FL resident	03/29/20
70	Alachua	58	Female	Unknown			FL resident	03/30/20
71	Alachua	56	Female	Unknown			FL resident	03/30/20
72	Alachua	33	Female	Unknown			FL resident	03/30/20
73	Alachua	38	Male	No			FL resident	03/30/20
74	Alachua	57	Male	Unknown			FL resident	03/30/20
75	Alachua	59	Female	Unknown			FL resident	03/30/20
76	Alachua	56	Female	No		No	FL resident	03/30/20
77	Alachua	55	Male	Unknown		Yes	FL resident	03/30/20
78	Alachua	65	Male	Unknown			FL resident	03/30/20
79	Alachua	50	Female	Unknown			FL resident	03/30/20
80	Alachua	22	Male	No		No	FL resident	03/31/20
81	Alachua	44	Female	No		No	FL resident	03/31/20
82	Alachua	45	Male	Unknown			FL resident	03/31/20
83	Alachua	56	Female	Unknown			FL resident	03/31/20
84	Alachua	43	Male	Unknown			FL resident	03/31/20
85	Alachua	30	Male	Unknown		Unknown	FL resident	03/31/20
86	Alachua	31	Female	Unknown			FL resident	04/01/20
87	Alachua	49	Female	Unknown			FL resident	04/01/20
88	Alachua	19	Female	No		No	FL resident	04/01/20
89	Alachua	41	Female	Unknown			FL resident	04/01/20
90	Alachua	23	Male	Unknown			FL resident	04/02/20
91	Alachua	52	Female	Unknown			FL resident	04/02/20
92	Alachua	25	Female	Unknown			FL resident	04/02/20
93	Alachua	49	Male	Unknown			FL resident	04/02/20
94	Alachua	55	Male	Unknown			FL resident	04/02/20
95	Alachua	39	Male	Unknown			FL resident	04/02/20
96	Alachua	41	Male	Unknown			FL resident	04/02/20
97	Alachua	33	Male	Unknown			FL resident	04/02/20
98	Alachua	30	Female	Unknown			FL resident	04/02/20
99	Alachua	32	Male	Unknown			FL resident	04/02/20
100	Alachua	34	Female	Unknown			FL resident	04/02/20
101	Alachua	56	Female	Unknown			FL resident	04/03/20
102	Alachua	36	Male	Unknown			FL resident	04/03/20
103	Alachua	68	Male	Unknown			FL resident	04/03/20
104	Alachua	54	Female	No		Yes	FL resident	04/03/20
105	Alachua	75	Female	No		No	FL resident	04/03/20
106	Alachua	39	Female	Unknown			FL resident	04/03/20
107	Alachua	52	Male	Unknown			FL resident	04/03/20
108	Alachua	28	Male	Unknown			FL resident	04/04/20
109	Alachua	26	Female	Unknown			FL resident	04/04/20
110	Alachua	68	Female	Yes	GA	No	Non-FL resident	03/10/20
111	Alachua	69	Male	Yes	Sweden	No	Non-FL resident	03/14/20
112	Alachua	64	Female	Yes	FL; NY	No	Non-FL resident	03/16/20
113	Alachua	68	Male	Unknown		Unknown	Non-FL resident	03/26/20
114	Alachua	28	Female	Unknown		Unknown	Non-FL resident	03/30/20
115	Alachua	31	Female	Unknown			Non-FL resident	04/02/20
116	Baker	87	Female	No		Unknown	FL resident	03/20/20
117	Baker	76	Male	No		Yes	FL resident	03/22/20
118	Baker	66	Male	No		Unknown	FL resident	03/22/20
119	Baker	64	Female	No		Yes	FL resident	03/24/20
120	Baker	55	Female	No		Unknown	FL resident	03/25/20
121	Baker	79	Male	No		Unknown	FL resident	03/26/20
122	Baker	97	Female	No		Unknown	FL resident	03/26/20
123	Baker	82	Male	No		Yes	FL resident	03/29/20
124	Baker	24	Female	No		Yes	FL resident	03/30/20

# Coronavirus: line list of cases

Data verified as of Apr 4, 2020 at 10 AM

Data in this report are provisional and subject to change.

Case	County	Age	Gender	Travel related	Travel detail	Contact with a confirmed case	Jurisdiction	Date case counted
125	Baker	75	Female	No		No	FL resident	04/01/20
126	Baker	64	Female	No		Unknown	FL resident	04/01/20
127	Bay	55	Male	Yes	FL; Puerto Rico	Unknown	FL resident	03/25/20
128	Bay	74	Female	No		No	FL resident	03/25/20
129	Bay	68	Male	Yes	DC; FL	No	FL resident	03/27/20
130	Bay	44	Male	No		Unknown	FL resident	03/27/20
131	Bay	28	Male	No		No	FL resident	03/28/20
132	Bay	52	Male	No		Unknown	FL resident	03/30/20
133	Bay	57	Female	No		No	FL resident	03/31/20
134	Bay	30	Female	Yes	FL; GA	Unknown	FL resident	03/31/20
135	Bay	34	Male	No		Yes	FL resident	04/01/20
136	Bay	21	Male	No		No	FL resident	04/01/20
137	Bay	40	Male	Yes	DC; FL; TX	No	FL resident	04/01/20
138	Bay	39	Male	No		Unknown	FL resident	04/01/20
139	Bay	32	Male	No		No	FL resident	04/01/20
140	Bay	47	Female	No		Yes	FL resident	04/02/20
141	Bay	72	Female	No		Unknown	FL resident	04/02/20
142	Bay	60	Male	Yes	SC	Yes	FL resident	04/02/20
143	Bay	61	Female	No		No	FL resident	04/03/20
144	Bay	43	Male	Yes	FL; GA	Unknown	FL resident	04/03/20
145	Bay	93	Male	No		Unknown	FL resident	04/03/20
146	Bay	42	Male	No		Unknown	FL resident	04/03/20
147	Bay	47	Male	Unknown			FL resident	04/03/20
148	Bay	47	Female	Unknown			FL resident	04/03/20
149	Bay	47	Male	Yes	TX	Unknown	Non-FL resident	03/21/20
150	Bradford	69	Male	No		No	FL resident	03/22/20
151	Bradford	78	Female	Unknown		Unknown	FL resident	03/29/20
152	Bradford	88	Female	Unknown		Yes	FL resident	03/31/20
153	Bradford	88	Female	Unknown		Yes	FL resident	04/02/20
154	Bradford	100	Female	Unknown		Yes	FL resident	04/02/20
155	Bradford	36	Male	No		No	FL resident	04/03/20
156	Brevard	76	Female	Yes	NY	Yes	FL resident	03/17/20
157	Brevard	32	Male	Yes	PA; UT	No	FL resident	03/18/20
158	Brevard	64	Female	Yes	DC; FL; NY; PA	Unknown	FL resident	03/19/20
159	Brevard	49	Male	No		Yes	FL resident	03/20/20
160	Brevard	73	Male	No		Yes	FL resident	03/21/20
161	Brevard	32	Female	No		Yes	FL resident	03/22/20
162	Brevard	64	Male	Yes	HAITI	No	FL resident	03/22/20
163	Brevard	64	Male	Yes	DC; FL; NY; PA	Yes	FL resident	03/24/20
164	Brevard	52	Female	Yes	CANADA	Unknown	FL resident	03/24/20
165	Brevard	30	Male	Yes	DC	No	FL resident	03/24/20
166	Brevard	45	Male	No		No	FL resident	03/25/20
167	Brevard	1	Male	No		No	FL resident	03/26/20
168	Brevard	68	Male	Yes	CO; FL; NM	Unknown	FL resident	03/26/20
169	Brevard	62	Female	Yes	NY	Unknown	FL resident	03/26/20
170	Brevard	40	Male	Yes	FL; UNITED KINGDOM	Yes	FL resident	03/27/20
171	Brevard	20	Male	Yes	FL; IN	Yes	FL resident	03/27/20
172	Brevard	55	Male	No		Yes	FL resident	03/27/20
173	Brevard	58	Male	Yes	DOMINICAN REPUBLIC; FL	No	FL resident	03/27/20
174	Brevard	56	Male	Yes	NY	Yes	FL resident	03/27/20
175	Brevard	74	Male	No		Unknown	FL resident	03/27/20
176	Brevard	55	Female	No		Unknown	FL resident	03/27/20
177	Brevard	28	Male	No		No	FL resident	03/27/20
178	Brevard	68	Male	Yes	NY	Unknown	FL resident	03/28/20
179	Brevard	42	Female	No		No	FL resident	03/28/20
180	Brevard	43	Male	No		Unknown	FL resident	03/28/20
181	Brevard	67	Male	Yes	FL; MEXICO	No	FL resident	03/29/20
182	Brevard	58	Female	Unknown		No	FL resident	03/30/20
183	Brevard	20	Male	Unknown		Unknown	FL resident	03/30/20
184	Brevard	39	Female	No		No	FL resident	03/30/20
185	Brevard	35	Female	Yes	FL; UNITED KINGDOM	Unknown	FL resident	03/30/20

# Coronavirus: line list of cases

Data verified as of Apr 4, 2020 at 10 AM

Data in this report are provisional and subject to change.

Case	County	Age	Gender	Travel related	Travel detail	Contact with a confirmed case	Jurisdiction	Date case counted
186	Brevard	55	Male	Yes	FL; GERMANY; HONG KONG; OH; SOUTH KOREA	Unknown	FL resident	03/31/20
187	Brevard	56	Female	No		Yes	FL resident	03/31/20
188	Brevard	8	Female	No		Unknown	FL resident	03/31/20
189	Brevard	51	Female	Yes	MEXICO	Unknown	FL resident	03/31/20
190	Brevard	51	Male	Yes	FL; TN	Yes	FL resident	04/01/20
191	Brevard	62	Female	No		No	FL resident	04/01/20
192	Brevard	61	Male	No		No	FL resident	04/01/20
193	Brevard	28	Male	No		Yes	FL resident	04/01/20
194	Brevard	94	Male	No		No	FL resident	04/01/20
195	Brevard	28	Male	Yes	CZECH REPUBLIC	Unknown	FL resident	04/01/20
196	Brevard	77	Female	No		No	FL resident	04/01/20
197	Brevard	55	Male	No		No	FL resident	04/01/20
198	Brevard	56	Female	Yes	NY	No	FL resident	04/01/20
199	Brevard	44	Female	No		No	FL resident	04/02/20
200	Brevard	83	Male	No		No	FL resident	04/02/20
201	Brevard	23	Male	No		Unknown	FL resident	04/02/20
202	Brevard	58	Male	No		Unknown	FL resident	04/03/20
203	Brevard	45	Female	No		Unknown	FL resident	04/03/20
204	Brevard	34	Female	Unknown		Unknown	FL resident	04/03/20
205	Brevard	75	Female	No		No	FL resident	04/03/20
206	Brevard	45	Female	Yes	TN	Yes	FL resident	04/03/20
207	Brevard	76	Female	No		Unknown	FL resident	04/03/20
208	Brevard	26	Female	No		No	FL resident	04/03/20
209	Brevard	52	Male	No		Unknown	FL resident	04/03/20
210	Brevard	82	Male	Yes	WA	Yes	FL resident	04/03/20
211	Brevard	51	Female	No		Yes	FL resident	04/03/20
212	Brevard	50	Female	No		Unknown	FL resident	04/03/20
213	Brevard	79	Male	No			FL resident	04/03/20
214	Brevard	60	Male	Yes	NY	Unknown	FL resident	04/03/20
215	Brevard	38	Male	Yes	NY	No	Non-FL resident	03/24/20
216	Brevard	23	Male	Yes	NY	No	Non-FL resident	03/27/20
217	Brevard	23	Female	Yes	NY	Unknown	Non-FL resident	03/27/20
218	Brevard	55	Female	Yes	NY	Unknown	Non-FL resident	03/30/20
219	Brevard	91	Female	Yes	FL; NY	Unknown	Non-FL resident	04/01/20
220	Brevard	62	Female	Unknown			Non-FL resident	04/03/20
221	Broward	75	Male	No		Yes	FL resident	03/07/20
222	Broward	65	Male	Yes	Cayman Islands	No	FL resident	03/07/20
223	Broward	67	Male	No		Yes	FL resident	03/09/20
224	Broward	68	Female	No		Yes	FL resident	03/10/20
225	Broward	65	Male	No		Yes	FL resident	03/12/20
226	Broward	61	Male	Yes	ITALY	Unknown	FL resident	03/12/20
227	Broward	70	Male	No		Unknown	FL resident	03/12/20
228	Broward	27	Female	No		Yes	FL resident	03/13/20
229	Broward	20	Female	Yes	IRELAND	Yes	FL resident	03/13/20
230	Broward	36	Male	No		Yes	FL resident	03/13/20
231	Broward	68	Female	No		Yes	FL resident	03/13/20
232	Broward	26	Female	Yes	TRINIDAD AND TOBAGO	Yes	FL resident	03/13/20
233	Broward	59	Male	No		Yes	FL resident	03/14/20
234	Broward	20	Female	Yes	IRELAND	Yes	FL resident	03/14/20
235	Broward	19	Male	Yes	Ireland	Yes	FL resident	03/14/20
236	Broward	83	Female	No		Yes	FL resident	03/14/20
237	Broward	22	Female	Yes	Ireland	Yes	FL resident	03/14/20
238	Broward	63	Male	No		Yes	FL resident	03/14/20
239	Broward	20	Female	Yes	IRELAND	Yes	FL resident	03/14/20
240	Broward	21	Male	Yes	ITALY; SPAIN	No	FL resident	03/14/20
241	Broward	58	Male	No		Yes	FL resident	03/14/20
242	Broward	64	Male	Yes	FRANCE; GA; NC; SPAIN	Yes	FL resident	03/14/20
243	Broward	74	Male	No		Yes	FL resident	03/15/20
244	Broward	19	Female	Yes	Ireland	Yes	FL resident	03/15/20
245	Broward	20	Female	Yes	IRELAND	Yes	FL resident	03/15/20
246	Broward	66	Male	No		Yes	FL resident	03/15/20

# Coronavirus: line list of cases

Data verified as of Apr 4, 2020 at 10 AM

Data in this report are provisional and subject to change.

Case	County	Age	Gender	Travel related	Travel detail	Contact with a confirmed case	Jurisdiction	Date case counted
247	Broward	19	Female	Yes	Ireland	Yes	FL resident	03/15/20
248	Broward	60	Male	No		Yes	FL resident	03/15/20
249	Broward	39	Male	Yes	United Arab Emirates	Yes	FL resident	03/15/20
250	Broward	19	Female	Yes	Ireland	Yes	FL resident	03/15/20
251	Broward	52	Female	Yes	FRANCE	Yes	FL resident	03/15/20
252	Broward	20	Female	Yes	Ireland	Yes	FL resident	03/15/20
253	Broward	83	Male	Unknown		Yes	FL resident	03/15/20
254	Broward	63	Female	Unknown		Unknown	FL resident	03/15/20
255	Broward	30	Male	Yes	FL; GA	Yes	FL resident	03/15/20
256	Broward	19	Female	Yes	IRELAND	Yes	FL resident	03/15/20
257	Broward	65	Male	Yes	DC	Unknown	FL resident	03/15/20
258	Broward	76	Male	No		Yes	FL resident	03/16/20
259	Broward	51	Female	Yes	COLOMBIA	Yes	FL resident	03/16/20
260	Broward	54	Female	No		No	FL resident	03/16/20
261	Broward	65	Male	No		Yes	FL resident	03/16/20
262	Broward	60	Male	Yes	Spain		FL resident	03/16/20
263	Broward	77	Male	Unknown		Yes	FL resident	03/16/20
264	Broward	79	Female	Yes	CO; FL	Yes	FL resident	03/17/20
265	Broward	53	Male	Yes	NC	No	FL resident	03/17/20
266	Broward	46	Female	No		Unknown	FL resident	03/17/20
267	Broward	70	Male	No		Yes	FL resident	03/17/20
268	Broward	19	Female	Yes	SPAIN	Yes	FL resident	03/17/20
269	Broward	57	Female	No		Yes	FL resident	03/17/20
270	Broward	19	Female	No		Yes	FL resident	03/17/20
271	Broward	20	Male	Yes	NJ	Unknown	FL resident	03/17/20
272	Broward	93	Male	No		Yes	FL resident	03/18/20
273	Broward	67	Male	Yes	CO	Unknown	FL resident	03/18/20
274	Broward	58	Male	No		Yes	FL resident	03/18/20
275	Broward	30	Male	Yes	CT; FL; ITALY	No	FL resident	03/18/20
276	Broward	33	Male	No		Yes	FL resident	03/18/20
277	Broward	42	Male	Yes	AUSTRALIA	Yes	FL resident	03/18/20
278	Broward	53	Male	Yes	FL; Unknown	No	FL resident	03/18/20
279	Broward	21	Male	Yes	SPAIN	Yes	FL resident	03/18/20
280	Broward	75	Male	No		Yes	FL resident	03/18/20
281	Broward	49	Female	No		No	FL resident	03/18/20
282	Broward	25	Female	Yes	MOROCCO; SPAIN	No	FL resident	03/18/20
283	Broward	20	Male	Yes	Brazil; Spain	No	FL resident	03/18/20
284	Broward	21	Male	Yes	SPAIN	Unknown	FL resident	03/18/20
285	Broward	54	Male	Yes	FL; IL	Yes	FL resident	03/18/20
286	Broward	21	Female	Yes	SPAIN	Yes	FL resident	03/18/20
287	Broward	42	Male	No		Yes	FL resident	03/18/20
288	Broward	57	Male	No		Yes	FL resident	03/18/20
289	Broward	48	Male	Yes	PA	Unknown	FL resident	03/18/20
290	Broward	56	Female	Yes	VA	No	FL resident	03/18/20
291	Broward	43	Female	No		No	FL resident	03/18/20
292	Broward	29	Male	Yes	NJ; NY	No	FL resident	03/18/20
293	Broward	55	Male	No		No	FL resident	03/18/20
294	Broward	69	Male	Yes	NY	No	FL resident	03/18/20
295	Broward	57	Male	Yes	NJ	Yes	FL resident	03/18/20
296	Broward	21	Female	Yes	Ireland	Yes	FL resident	03/18/20
297	Broward	65	Male	No		No	FL resident	03/18/20
298	Broward	43	Male	Yes	NY	Yes	FL resident	03/18/20
299	Broward	96	Female	Unknown		Yes	FL resident	03/19/20
300	Broward	22	Female	No		No	FL resident	03/19/20
301	Broward	94	Male	No		Unknown	FL resident	03/19/20
302	Broward	47	Female	Yes	IRELAND; SPAIN; UNITED KINGDOM	No	FL resident	03/19/20
303	Broward	49	Male	Yes	COLOMBIA; FL	Unknown	FL resident	03/19/20
304	Broward	60	Male	No		Yes	FL resident	03/19/20
305	Broward	60	Male	No		Yes	FL resident	03/19/20
306	Broward	29	Male	No		No	FL resident	03/19/20
307	Broward	47	Male	No		Yes	FL resident	03/19/20

# Coronavirus: line list of cases

Data verified as of Apr 4, 2020 at 10 AM

Data in this report are provisional and subject to change.

Case	County	Age	Gender	Travel related	Travel detail	Contact with a confirmed case	Jurisdiction	Date case counted
308	Broward	26	Female	No		Yes	FL resident	03/19/20
309	Broward	62	Female	Yes	ISRAEL	Yes	FL resident	03/19/20
310	Broward	93	Female	No		Yes	FL resident	03/19/20
311	Broward	44	Male	Yes	NY	No	FL resident	03/19/20
312	Broward	59	Male	No		Yes	FL resident	03/20/20
313	Broward	46	Male	Unknown		Unknown	FL resident	03/20/20
314	Broward	69	Male	Yes	IL	Yes	FL resident	03/20/20
315	Broward	53	Female	Yes	FL; GA; HI; MA	No	FL resident	03/20/20
316	Broward	65	Male	Yes	NY	Yes	FL resident	03/20/20
317	Broward	71	Female	No		Yes	FL resident	03/20/20
318	Broward	86	Male	No		No	FL resident	03/20/20
319	Broward	32	Male	No		No	FL resident	03/20/20
320	Broward	54	Male	No		Yes	FL resident	03/20/20
321	Broward	31	Male	No		Yes	FL resident	03/20/20
322	Broward	51	Male	No		No	FL resident	03/20/20
323	Broward	62	Male	No		Unknown	FL resident	03/20/20
324	Broward	73	Male	No		Yes	FL resident	03/20/20
325	Broward	53	Female	No		Yes	FL resident	03/20/20
326	Broward	21	Female	Yes	MEXICO	Yes	FL resident	03/20/20
327	Broward	57	Male	Yes	CO	Unknown	FL resident	03/20/20
328	Broward	58	Female	No		No	FL resident	03/20/20
329	Broward	68	Male	Yes	Dominican Republic	Yes	FL resident	03/20/20
330	Broward	19	Male	Yes	NY	Yes	FL resident	03/20/20
331	Broward	77	Male	No		Unknown	FL resident	03/20/20
332	Broward	35	Female	No		Yes	FL resident	03/20/20
333	Broward	53	Female	No		Yes	FL resident	03/20/20
334	Broward	28	Female	No		Yes	FL resident	03/20/20
335	Broward	70	Male	Unknown		Yes	FL resident	03/20/20
336	Broward	75	Male	No		Yes	FL resident	03/20/20
337	Broward	65	Male	Yes	PERU	Yes	FL resident	03/20/20
338	Broward	38	Male	No		Yes	FL resident	03/20/20
339	Broward	65	Male	No		Yes	FL resident	03/20/20
340	Broward	55	Male	Yes	NV	Yes	FL resident	03/20/20
341	Broward	92	Male	No		Yes	FL resident	03/20/20
342	Broward	35	Male	Yes	ITALY; SPAIN	Unknown	FL resident	03/21/20
343	Broward	20	Female	Yes	Spain	Yes	FL resident	03/21/20
344	Broward	20	Female	No		Yes	FL resident	03/21/20
345	Broward	72	Female	Yes	FRANCE	Yes	FL resident	03/21/20
346	Broward	17	Female	Yes	Spain	Yes	FL resident	03/21/20
347	Broward	86	Male	No		Yes	FL resident	03/21/20
348	Broward	43	Male	No		Yes	FL resident	03/21/20
349	Broward	53	Female	No		No	FL resident	03/21/20
350	Broward	35	Male	No		Yes	FL resident	03/21/20
351	Broward	51	Male	No		Yes	FL resident	03/21/20
352	Broward	30	Male	Yes	FL; NV	Unknown	FL resident	03/21/20
353	Broward	95	Male	No		Unknown	FL resident	03/21/20
354	Broward	59	Male	No		Unknown	FL resident	03/21/20
355	Broward	37	Male	No		Unknown	FL resident	03/21/20
356	Broward	23	Female	Yes	NY	Yes	FL resident	03/21/20
357	Broward	77	Female	No		Unknown	FL resident	03/21/20
358	Broward	88	Male	Unknown			FL resident	03/21/20
359	Broward	25	Male	No		Yes	FL resident	03/21/20
360	Broward	45	Female	Yes	SPAIN	No	FL resident	03/21/20
361	Broward	62	Female	No		No	FL resident	03/21/20
362	Broward	87	Male	Unknown			FL resident	03/21/20
363	Broward	66	Male	No		Yes	FL resident	03/21/20
364	Broward	65	Male	No		Yes	FL resident	03/21/20
365	Broward	44	Male	No		Yes	FL resident	03/21/20
366	Broward	21	Male	Unknown			FL resident	03/21/20
367	Broward	19	Female	Yes	IRELAND	Yes	FL resident	03/21/20
368	Broward	17	Female	No		Yes	FL resident	03/21/20
369	Broward	56	Female	No		Yes	FL resident	03/21/20

# Coronavirus: line list of cases

Data verified as of Apr 4, 2020 at 10 AM

Data in this report are provisional and subject to change.

Case	County	Age	Gender	Travel related	Travel detail	Contact with a confirmed case	Jurisdiction	Date case counted
370	Broward	57	Male	Yes	COLOMBIA; FL	Yes	FL resident	03/21/20
371	Broward	52	Male	Yes	EGYPT	Yes	FL resident	03/21/20
372	Broward	59	Male	Yes	SPAIN	Yes	FL resident	03/21/20
373	Broward	20	Male	No		Yes	FL resident	03/21/20
374	Broward	55	Male	No		Unknown	FL resident	03/21/20
375	Broward	57	Female	No		No	FL resident	03/21/20
376	Broward	94	Male	Unknown		Yes	FL resident	03/21/20
377	Broward	69	Male	No		Yes	FL resident	03/21/20
378	Broward	27	Male	Yes	FL; UT	Yes	FL resident	03/21/20
379	Broward	67	Female	Yes	DOMINICAN REPUBLIC	No	FL resident	03/21/20
380	Broward	43	Male	No		No	FL resident	03/21/20
381	Broward	31	Male	No		Unknown	FL resident	03/22/20
382	Broward	46	Female	No		No	FL resident	03/22/20
383	Broward	60	Female	No		Yes	FL resident	03/22/20
384	Broward	43	Female	No		Yes	FL resident	03/22/20
385	Broward	39	Female	Unknown		No	FL resident	03/22/20
386	Broward	75	Male	Yes	FL; HONDURAS	No	FL resident	03/22/20
387	Broward	71	Male	Yes	MI; UNKNOWN	Unknown	FL resident	03/22/20
388	Broward	43	Female	No		Yes	FL resident	03/22/20
389	Broward	32	Male	No		No	FL resident	03/22/20
390	Broward	24	Male	No		Unknown	FL resident	03/22/20
391	Broward	56	Female	No		No	FL resident	03/22/20
392	Broward	32	Male	No		Unknown	FL resident	03/22/20
393	Broward	51	Female	No		Yes	FL resident	03/22/20
394	Broward	30	Female	No		Yes	FL resident	03/22/20
395	Broward	33	Male	Yes	FL; MEXICO	Unknown	FL resident	03/22/20
396	Broward	32	Male	No		Yes	FL resident	03/22/20
397	Broward	40	Male	No		No	FL resident	03/22/20
398	Broward	56	Female	Unknown		Yes	FL resident	03/22/20
399	Broward	51	Female	No		Yes	FL resident	03/22/20
400	Broward	64	Male	No		No	FL resident	03/22/20
401	Broward	55	Male	No		Yes	FL resident	03/22/20
402	Broward	36	Female	Yes	FRANCE; UNITED KINGDOM	Unknown	FL resident	03/22/20
403	Broward	53	Female	No		Yes	FL resident	03/22/20
404	Broward	59	Male	Yes	CHILE; GERMANY	Yes	FL resident	03/22/20
405	Broward	75	Female	No		Unknown	FL resident	03/22/20
406	Broward	53	Male	Yes	ARGENTINA; ECUADOR; FL; MEXICO; NV	Unknown	FL resident	03/22/20
407	Broward	38	Male	No		Yes	FL resident	03/22/20
408	Broward	44	Male	No		Unknown	FL resident	03/22/20
409	Broward	33	Male	Yes	LA	Unknown	FL resident	03/22/20
410	Broward	30	Male	No		No	FL resident	03/22/20
411	Broward	50	Male	No		Yes	FL resident	03/22/20
412	Broward	31	Female	No		No	FL resident	03/22/20
413	Broward	26	Female	No		Yes	FL resident	03/22/20
414	Broward	43	Female	No		Unknown	FL resident	03/22/20
415	Broward	26	Female	No		Yes	FL resident	03/22/20
416	Broward	90	Female	Unknown			FL resident	03/22/20
417	Broward	42	Female	No		Yes	FL resident	03/22/20
418	Broward	57	Male	Yes	FRANCE	No	FL resident	03/22/20
419	Broward	41	Male	No		Unknown	FL resident	03/22/20
420	Broward	33	Female	Unknown			FL resident	03/22/20
421	Broward	71	Male	No		Yes	FL resident	03/22/20
422	Broward	57	Male	Yes	NY	Unknown	FL resident	03/22/20
423	Broward	82	Male	Yes	CO	Yes	FL resident	03/22/20
424	Broward	64	Male	No		Unknown	FL resident	03/22/20
425	Broward	29	Male	Yes	CA; FL	Yes	FL resident	03/22/20
426	Broward	73	Male	No		Yes	FL resident	03/22/20
427	Broward	61	Female	No		Yes	FL resident	03/22/20
428	Broward	84	Female	Unknown		Yes	FL resident	03/22/20
429	Broward	57	Male	No		Yes	FL resident	03/22/20
430	Broward	58	Male	Yes	BRAZIL; NY; SPAIN	Yes	FL resident	03/22/20

# Coronavirus: line list of cases

Data verified as of Apr 4, 2020 at 10 AM

Data in this report are provisional and subject to change.

Case	County	Age	Gender	Travel related	Travel detail	Contact with a confirmed case	Jurisdiction	Date case counted
431	Broward	50	Female	No		Yes	FL resident	03/22/20
432	Broward	56	Male	No		Yes	FL resident	03/22/20
433	Broward	22	Female	Yes	FL; NY	Yes	FL resident	03/22/20
434	Broward	18	Male	Unknown		Yes	FL resident	03/22/20
435	Broward	80	Female	No		Unknown	FL resident	03/22/20
436	Broward	55	Male	No		Yes	FL resident	03/22/20
437	Broward	50	Male	No		Unknown	FL resident	03/22/20
438	Broward	20	Male	Yes	Spain	Unknown	FL resident	03/22/20
439	Broward	22	Female	No		Yes	FL resident	03/22/20
440	Broward	50	Male	No		Unknown	FL resident	03/22/20
441	Broward	67	Male	Unknown		No	FL resident	03/22/20
442	Broward	26	Female	Unknown		Yes	FL resident	03/22/20
443	Broward	42	Male	No		No	FL resident	03/22/20
444	Broward	24	Male	No		Yes	FL resident	03/22/20
445	Broward	52	Male	Yes	CO	Yes	FL resident	03/23/20
446	Broward	68	Male	No		No	FL resident	03/23/20
447	Broward	26	Female	No		Unknown	FL resident	03/23/20
448	Broward	66	Male	Yes	NY	Yes	FL resident	03/23/20
449	Broward	51	Male	No		Unknown	FL resident	03/23/20
450	Broward	76	Female	Yes	PUERTO RICO	Yes	FL resident	03/23/20
451	Broward	51	Male	No		Yes	FL resident	03/23/20
452	Broward	15	Female	No		No	FL resident	03/23/20
453	Broward	59	Male	No		Yes	FL resident	03/23/20
454	Broward	50	Female	No		Yes	FL resident	03/23/20
455	Broward	20	Male	No		Yes	FL resident	03/23/20
456	Broward	43	Male	No		Yes	FL resident	03/23/20
457	Broward	71	Male	Yes	FRANCE	Yes	FL resident	03/23/20
458	Broward	28	Male	Yes	ECUADOR	Yes	FL resident	03/23/20
459	Broward	82	Female	Unknown		Yes	FL resident	03/23/20
460	Broward	83	Female	No		Yes	FL resident	03/23/20
461	Broward	29	Female	Unknown			FL resident	03/23/20
462	Broward	96	Female	No		Yes	FL resident	03/23/20
463	Broward	34	Female	No		Yes	FL resident	03/23/20
464	Broward	41	Male	No		No	FL resident	03/23/20
465	Broward	71	Male	No		Yes	FL resident	03/23/20
466	Broward	22	Female	No		Yes	FL resident	03/23/20
467	Broward	73	Female	Yes	NY	Yes	FL resident	03/23/20
468	Broward	28	Male	Yes	GA	No	FL resident	03/23/20
469	Broward	52	Female	No		Yes	FL resident	03/23/20
470	Broward	30	Male	No		Yes	FL resident	03/23/20
471	Broward	65	Male	Yes	NJ	Yes	FL resident	03/23/20
472	Broward	80	Female	No		No	FL resident	03/23/20
473	Broward	67	Male	Yes	NY	No	FL resident	03/23/20
474	Broward	76	Male	No		No	FL resident	03/23/20
475	Broward	56	Male	No		No	FL resident	03/23/20
476	Broward	72	Male	Unknown			FL resident	03/23/20
477	Broward	64	Female	Yes	PERU	Yes	FL resident	03/23/20
478	Broward	28	Male	Yes	AUSTRALIA; CA; FL	Yes	FL resident	03/23/20
479	Broward	21	Female	No		No	FL resident	03/23/20
480	Broward	29	Male	No		Yes	FL resident	03/23/20
481	Broward	46	Male	No		Unknown	FL resident	03/23/20
482	Broward	67	Female	Yes	FL; MI	Yes	FL resident	03/23/20
483	Broward	74	Male	No		Unknown	FL resident	03/23/20
484	Broward	66	Female	Yes	CO; ID	Yes	FL resident	03/23/20
485	Broward	36	Male	No		No	FL resident	03/24/20
486	Broward	45	Male	No		No	FL resident	03/24/20
487	Broward	78	Male	Unknown		Yes	FL resident	03/24/20
488	Broward	38	Female	Unknown		Unknown	FL resident	03/24/20
489	Broward	84	Female	No		Yes	FL resident	03/24/20
490	Broward	64	Male	Unknown		Unknown	FL resident	03/24/20
491	Broward	38	Male	No		Unknown	FL resident	03/24/20
492	Broward	33	Male	Yes	CO	No	FL resident	03/24/20

# Coronavirus: line list of cases

Data verified as of Apr 4, 2020 at 10 AM

Data in this report are provisional and subject to change.

Case	County	Age	Gender	Travel related	Travel detail	Contact with a confirmed case	Jurisdiction	Date case counted
493	Broward	64	Male	Yes	CANADA	No	FL resident	03/24/20
494	Broward	60	Male	Yes	ECUADOR	Yes	FL resident	03/24/20
495	Broward	49	Female	Yes	FL; GA	Yes	FL resident	03/24/20
496	Broward	57	Female	No		Yes	FL resident	03/24/20
497	Broward	0	Male	Unknown		Yes	FL resident	03/24/20
498	Broward	60	Unknown	Unknown			FL resident	03/24/20
499	Broward	38	Male	Unknown		No	FL resident	03/24/20
500	Broward	59	Male	Unknown			FL resident	03/24/20
501	Broward	62	Male	No		No	FL resident	03/24/20
502	Broward	51	Male	Yes	DOMINICAN REPUBLIC	Unknown	FL resident	03/24/20
503	Broward	21	Male	Yes	EUROPE	No	FL resident	03/24/20
504	Broward	58	Female	Yes	GA	Yes	FL resident	03/24/20
505	Broward	61	Male	Yes	RI	Unknown	FL resident	03/24/20
506	Broward	20	Female	Unknown		Yes	FL resident	03/24/20
507	Broward	52	Female	Unknown		Yes	FL resident	03/24/20
508	Broward	64	Female	Yes	HAITI	Unknown	FL resident	03/24/20
509	Broward	58	Male	Yes	NY	Unknown	FL resident	03/24/20
510	Broward	46	Male	No		Yes	FL resident	03/24/20
511	Broward	61	Male	No		No	FL resident	03/24/20
512	Broward	1	Female	Unknown		Yes	FL resident	03/24/20
513	Broward	53	Male	No		Yes	FL resident	03/24/20
514	Broward	42	Female	No		No	FL resident	03/24/20
515	Broward	39	Female	No		Yes	FL resident	03/24/20
516	Broward	31	Male	Yes	FL; NY	Yes	FL resident	03/24/20
517	Broward	77	Male	No		Yes	FL resident	03/24/20
518	Broward	74	Male	No		Unknown	FL resident	03/24/20
519	Broward	38	Male	No		Yes	FL resident	03/24/20
520	Broward	59	Female	Unknown		Yes	FL resident	03/24/20
521	Broward	47	Female	No		Yes	FL resident	03/24/20
522	Broward	22	Female	Unknown		Yes	FL resident	03/24/20
523	Broward	40	Female	No		Yes	FL resident	03/24/20
524	Broward	44	Male	Unknown		Yes	FL resident	03/25/20
525	Broward	37	Male	Yes	BRAZIL	No	FL resident	03/25/20
526	Broward	87	Female	No		Yes	FL resident	03/25/20
527	Broward	53	Male	Unknown		Yes	FL resident	03/25/20
528	Broward	75	Male	Unknown			FL resident	03/25/20
529	Broward	40	Male	Unknown		No	FL resident	03/25/20
530	Broward	48	Male	No		Unknown	FL resident	03/25/20
531	Broward	59	Female	No		Yes	FL resident	03/25/20
532	Broward	34	Male	Unknown		No	FL resident	03/25/20
533	Broward	67	Female	Unknown		Yes	FL resident	03/25/20
534	Broward	37	Male	Unknown		Unknown	FL resident	03/25/20
535	Broward	50	Male	No		No	FL resident	03/25/20
536	Broward	30	Female	Unknown		No	FL resident	03/25/20
537	Broward	28	Male	Yes	NY	No	FL resident	03/25/20
538	Broward	59	Male	No		Yes	FL resident	03/25/20
539	Broward	64	Female	No		No	FL resident	03/25/20
540	Broward	45	Male	Unknown		Unknown	FL resident	03/25/20
541	Broward	59	Male	No		Unknown	FL resident	03/25/20
542	Broward	38	Male	No		Yes	FL resident	03/25/20
543	Broward	52	Male	Unknown		Unknown	FL resident	03/25/20
544	Broward	61	Unknown	Unknown			FL resident	03/25/20
545	Broward	30	Female	Unknown		No	FL resident	03/25/20
546	Broward	34	Male	Yes	CA; FL; TX	Unknown	FL resident	03/25/20
547	Broward	56	Male	No		No	FL resident	03/25/20
548	Broward	79	Male	Yes	PERU	Unknown	FL resident	03/25/20
549	Broward	50	Male	No		Yes	FL resident	03/25/20
550	Broward	67	Male	Unknown		Yes	FL resident	03/25/20
551	Broward	63	Female	Yes	CA	No	FL resident	03/25/20
552	Broward	66	Male	Unknown		Unknown	FL resident	03/25/20
553	Broward	43	Female	No		Yes	FL resident	03/25/20
554	Broward	34	Male	No		No	FL resident	03/25/20

# Coronavirus: line list of cases

Data verified as of Apr 4, 2020 at 10 AM

Data in this report are provisional and subject to change.

Case	County	Age	Gender	Travel related	Travel detail	Contact with a confirmed case	Jurisdiction	Date case counted
555	Broward	70	Male	Unknown		Unknown	FL resident	03/25/20
556	Broward	73	Male	Yes	SPAIN	Unknown	FL resident	03/25/20
557	Broward	58	Male	No		No	FL resident	03/25/20
558	Broward	55	Male	Unknown		Yes	FL resident	03/25/20
559	Broward	55	Female	Unknown		Yes	FL resident	03/25/20
560	Broward	24	Female	No		No	FL resident	03/25/20
561	Broward	65	Male	No		No	FL resident	03/25/20
562	Broward	61	Female	Yes	NY	Unknown	FL resident	03/25/20
563	Broward	65	Male	Unknown		Yes	FL resident	03/25/20
564	Broward	36	Male	No		Yes	FL resident	03/25/20
565	Broward	27	Male	Unknown		Yes	FL resident	03/25/20
566	Broward	79	Female	Unknown		Yes	FL resident	03/25/20
567	Broward	78	Female	No		Yes	FL resident	03/25/20
568	Broward	71	Female	No		No	FL resident	03/25/20
569	Broward	39	Female	No		Yes	FL resident	03/25/20
570	Broward	70	Female	Yes	NY	Yes	FL resident	03/25/20
571	Broward	49	Male	No		Yes	FL resident	03/25/20
572	Broward	36	Male	No		Yes	FL resident	03/25/20
573	Broward	49	Male	No		No	FL resident	03/25/20
574	Broward	67	Female	No		Unknown	FL resident	03/25/20
575	Broward	28	Male	Unknown		Unknown	FL resident	03/25/20
576	Broward	59	Female	No		Yes	FL resident	03/25/20
577	Broward	40	Male	Yes	COLOMBIA	Yes	FL resident	03/25/20
578	Broward	48	Male	No		No	FL resident	03/25/20
579	Broward	50	Male	No		Yes	FL resident	03/25/20
580	Broward	82	Female	No		No	FL resident	03/25/20
581	Broward	62	Female	No		No	FL resident	03/25/20
582	Broward	63	Male	Yes	NY	Yes	FL resident	03/25/20
583	Broward	64	Male	No		Unknown	FL resident	03/25/20
584	Broward	33	Female	Unknown			FL resident	03/25/20
585	Broward	66	Male	Yes	FL; PA	Unknown	FL resident	03/25/20
586	Broward	53	Female	Unknown		Yes	FL resident	03/25/20
587	Broward	63	Male	No		Unknown	FL resident	03/25/20
588	Broward	35	Male	Unknown		Yes	FL resident	03/25/20
589	Broward	59	Male	No		Yes	FL resident	03/25/20
590	Broward	56	Female	Unknown		Yes	FL resident	03/25/20
591	Broward	35	Male	No		Unknown	FL resident	03/25/20
592	Broward	54	Male	Unknown		No	FL resident	03/25/20
593	Broward	76	Female	Yes	HAITI	No	FL resident	03/25/20
594	Broward	29	Male	Yes	FL; MEXICO	Yes	FL resident	03/25/20
595	Broward	73	Male	No		Yes	FL resident	03/25/20
596	Broward	54	Male	No		Yes	FL resident	03/25/20
597	Broward	65	Male	No		No	FL resident	03/25/20
598	Broward	44	Female	Unknown			FL resident	03/25/20
599	Broward	71	Male	Unknown		Unknown	FL resident	03/25/20
600	Broward	37	Male	Unknown			FL resident	03/25/20
601	Broward	50	Female	No		Yes	FL resident	03/25/20
602	Broward	64	Male	Yes	NY	Unknown	FL resident	03/25/20
603	Broward	45	Female	No		No	FL resident	03/25/20
604	Broward	78	Male	No		No	FL resident	03/25/20
605	Broward	86	Female	Unknown			FL resident	03/25/20
606	Broward	97	Male	Unknown			FL resident	03/25/20
607	Broward	62	Male	Yes	FL; NY	Yes	FL resident	03/25/20
608	Broward	93	Female	Unknown		Yes	FL resident	03/25/20
609	Broward	50	Male	No		Yes	FL resident	03/25/20
610	Broward	28	Female	No		Yes	FL resident	03/25/20
611	Broward	85	Male	Unknown		Yes	FL resident	03/25/20
612	Broward	24	Male	No		Yes	FL resident	03/25/20
613	Broward	51	Female	No		Yes	FL resident	03/25/20
614	Broward	47	Female	No		Unknown	FL resident	03/25/20
615	Broward	48	Female	Yes	DOMINICAN REPUBLIC	No	FL resident	03/25/20
616	Broward	46	Male	No		Yes	FL resident	03/25/20

# Coronavirus: line list of cases

Data verified as of Apr 4, 2020 at 10 AM

Data in this report are provisional and subject to change.

Case	County	Age	Gender	Travel related	Travel detail	Contact with a confirmed case	Jurisdiction	Date case counted
617	Broward	35	Female	Unknown			FL resident	03/25/20
618	Broward	83	Male	No		Unknown	FL resident	03/25/20
619	Broward	18	Male	Unknown		Unknown	FL resident	03/25/20
620	Broward	35	Female	Yes	NY	Yes	FL resident	03/25/20
621	Broward	37	Male	No		No	FL resident	03/25/20
622	Broward	57	Male	Unknown		No	FL resident	03/25/20
623	Broward	59	Female	Unknown			FL resident	03/25/20
624	Broward	35	Female	No		Yes	FL resident	03/25/20
625	Broward	23	Male	Yes	IRELAND	Unknown	FL resident	03/25/20
626	Broward	18	Female	Unknown		Yes	FL resident	03/25/20
627	Broward	45	Male	Yes	TX	Yes	FL resident	03/25/20
628	Broward	53	Male	No		Unknown	FL resident	03/25/20
629	Broward	46	Male	No		No	FL resident	03/25/20
630	Broward	26	Female	Unknown			FL resident	03/25/20
631	Broward	49	Female	No		No	FL resident	03/25/20
632	Broward	69	Female	No		Yes	FL resident	03/25/20
633	Broward	73	Male	No		No	FL resident	03/25/20
634	Broward	42	Male	Unknown			FL resident	03/25/20
635	Broward	24	Female	Yes	FL; MOROCCO; PORTUGAL; SPAIN	No	FL resident	03/25/20
636	Broward	73	Male	Yes	BAHAMAS; FL	No	FL resident	03/25/20
637	Broward	56	Unknown	Unknown		Unknown	FL resident	03/25/20
638	Broward	44	Male	Yes	FL; SWITZERLAND	Unknown	FL resident	03/25/20
639	Broward	25	Male	Yes	ITALY	Unknown	FL resident	03/25/20
640	Broward	58	Male	No		No	FL resident	03/25/20
641	Broward	76	Male	No		Yes	FL resident	03/25/20
642	Broward	35	Male	Unknown		Unknown	FL resident	03/25/20
643	Broward	34	Male	No		Yes	FL resident	03/25/20
644	Broward	69	Female	No		Yes	FL resident	03/25/20
645	Broward	46	Male	Unknown		Unknown	FL resident	03/25/20
646	Broward	49	Male	No		No	FL resident	03/25/20
647	Broward	60	Female	No		No	FL resident	03/25/20
648	Broward	62	Female	Yes	NY	Yes	FL resident	03/26/20
649	Broward	28	Male	No		No	FL resident	03/26/20
650	Broward	29	Male	No		Yes	FL resident	03/26/20
651	Broward	36	Male	No		Yes	FL resident	03/26/20
652	Broward	30	Male	Unknown		Yes	FL resident	03/26/20
653	Broward	42	Female	No		Yes	FL resident	03/26/20
654	Broward	32	Female	No		Yes	FL resident	03/26/20
655	Broward	65	Male	Unknown		Unknown	FL resident	03/26/20
656	Broward	30	Female	Unknown			FL resident	03/26/20
657	Broward	59	Male	Yes	COLOMBIA	Unknown	FL resident	03/26/20
658	Broward	27	Male	Yes	NY	No	FL resident	03/26/20
659	Broward	49	Female	No		Yes	FL resident	03/26/20
660	Broward	41	Male	Yes	CO	No	FL resident	03/26/20
661	Broward	26	Female	Yes	NY	Yes	FL resident	03/26/20
662	Broward	57	Male	Yes	FRANCE	Yes	FL resident	03/26/20
663	Broward	66	Male	Yes	NY	Yes	FL resident	03/26/20
664	Broward	68	Male	No		Yes	FL resident	03/26/20
665	Broward	49	Male	No		No	FL resident	03/26/20
666	Broward	61	Male	No		Unknown	FL resident	03/26/20
667	Broward	26	Male	Yes	BRAZIL; FL	Unknown	FL resident	03/26/20
668	Broward	37	Male	Unknown		Unknown	FL resident	03/26/20
669	Broward	68	Female	Unknown		Yes	FL resident	03/26/20
670	Broward	64	Female	Yes	LA; NC	Yes	FL resident	03/26/20
671	Broward	42	Female	No		Yes	FL resident	03/26/20
672	Broward	94	Female	Unknown			FL resident	03/26/20
673	Broward	80	Female	Unknown			FL resident	03/26/20
674	Broward	57	Female	Yes	DOMINICAN REPUBLIC	Yes	FL resident	03/26/20
675	Broward	30	Male	No		No	FL resident	03/26/20
676	Broward	23	Female	No		Yes	FL resident	03/26/20
677	Broward	62	Female	Unknown		No	FL resident	03/26/20

# Coronavirus: line list of cases

Data verified as of Apr 4, 2020 at 10 AM

Data in this report are provisional and subject to change.

Case	County	Age	Gender	Travel related	Travel detail	Contact with a confirmed case	Jurisdiction	Date case counted
678	Broward	52	Female	No		No	FL resident	03/26/20
679	Broward	46	Female	Unknown		Unknown	FL resident	03/26/20
680	Broward	56	Male	No		No	FL resident	03/26/20
681	Broward	33	Female	Yes	FL; GA	Yes	FL resident	03/26/20
682	Broward	72	Female	Yes	ID	No	FL resident	03/26/20
683	Broward	57	Male	Unknown		Unknown	FL resident	03/26/20
684	Broward	42	Male	Unknown		Yes	FL resident	03/26/20
685	Broward	67	Male	No		Unknown	FL resident	03/26/20
686	Broward	40	Male	Yes	CO	Unknown	FL resident	03/26/20
687	Broward	61	Male	No		No	FL resident	03/26/20
688	Broward	34	Female	Unknown		No	FL resident	03/26/20
689	Broward	42	Male	No		Yes	FL resident	03/26/20
690	Broward	78	Female	No		Unknown	FL resident	03/26/20
691	Broward	72	Female	Yes	PERU	Unknown	FL resident	03/26/20
692	Broward	55	Male	No		No	FL resident	03/26/20
693	Broward	45	Male	Unknown		Unknown	FL resident	03/26/20
694	Broward	28	Unknown	Unknown			FL resident	03/26/20
695	Broward	51	Male	No		No	FL resident	03/26/20
696	Broward	20	Unknown	Unknown		No	FL resident	03/26/20
697	Broward	41	Female	Unknown		Unknown	FL resident	03/26/20
698	Broward	77	Female	No		Yes	FL resident	03/26/20
699	Broward	51	Female	Unknown		No	FL resident	03/26/20
700	Broward	41	Female	Unknown		Unknown	FL resident	03/26/20
701	Broward	69	Male	Unknown			FL resident	03/26/20
702	Broward	16	Male	No		No	FL resident	03/26/20
703	Broward	40	Male	Unknown			FL resident	03/26/20
704	Broward	44	Male	No		No	FL resident	03/26/20
705	Broward	33	Male	Unknown		Yes	FL resident	03/26/20
706	Broward	25	Female	No		No	FL resident	03/26/20
707	Broward	47	Female	Unknown		Unknown	FL resident	03/26/20
708	Broward	58	Female	Unknown			FL resident	03/26/20
709	Broward	66	Female	No		Yes	FL resident	03/26/20
710	Broward	47	Female	No		No	FL resident	03/26/20
711	Broward	22	Female	Yes	ITALY	Yes	FL resident	03/26/20
712	Broward	30	Female	Yes	DOMINICAN REPUBLIC; FL; NJ; NY	Yes	FL resident	03/26/20
713	Broward	57	Male	Unknown		Yes	FL resident	03/26/20
714	Broward	47	Male	Unknown			FL resident	03/26/20
715	Broward	43	Female	No		Unknown	FL resident	03/26/20
716	Broward	30	Unknown	Unknown		Unknown	FL resident	03/26/20
717	Broward	38	Female	Yes	PERU	Unknown	FL resident	03/26/20
718	Broward	35	Male	Yes	IRELAND	Yes	FL resident	03/26/20
719	Broward	74	Female	Unknown		Yes	FL resident	03/26/20
720	Broward	38	Male	Unknown			FL resident	03/26/20
721	Broward	21	Male	Yes	SPAIN	Yes	FL resident	03/26/20
722	Broward	40	Male	No		No	FL resident	03/26/20
723	Broward	62	Unknown	Unknown			FL resident	03/26/20
724	Broward	25	Female	Unknown		Yes	FL resident	03/26/20
725	Broward	40	Male	No		No	FL resident	03/26/20
726	Broward	55	Female	Unknown		Yes	FL resident	03/26/20
727	Broward	45	Female	No		Yes	FL resident	03/26/20
728	Broward	54	Male	No		No	FL resident	03/26/20
729	Broward	37	Female	No		Yes	FL resident	03/26/20
730	Broward	72	Male	No		Yes	FL resident	03/26/20
731	Broward	58	Female	No		No	FL resident	03/26/20
732	Broward	44	Female	No		Unknown	FL resident	03/26/20
733	Broward	25	Male	No		No	FL resident	03/26/20
734	Broward	40	Male	Yes	FL; NY; VA	No	FL resident	03/26/20
735	Broward	39	Male	No		Yes	FL resident	03/26/20
736	Broward	36	Female	No		Yes	FL resident	03/26/20
737	Broward	65	Male	No		Unknown	FL resident	03/27/20
738	Broward	69	Male	Unknown		Unknown	FL resident	03/27/20

# Coronavirus: line list of cases

Data verified as of Apr 4, 2020 at 10 AM

Data in this report are provisional and subject to change.

Case	County	Age	Gender	Travel related	Travel detail	Contact with a confirmed case	Jurisdiction	Date case counted
739	Broward	43	Male	No		Yes	FL resident	03/27/20
740	Broward	94	Female	Unknown		Yes	FL resident	03/27/20
741	Broward	43	Female	No		Unknown	FL resident	03/27/20
742	Broward	28	Female	Unknown		No	FL resident	03/27/20
743	Broward	54	Female	Unknown			FL resident	03/27/20
744	Broward	29	Male	No		Yes	FL resident	03/27/20
745	Broward	59	Male	No		No	FL resident	03/27/20
746	Broward	50	Male	No		Yes	FL resident	03/27/20
747	Broward	63	Female	Unknown		Yes	FL resident	03/27/20
748	Broward	43	Male	No		No	FL resident	03/27/20
749	Broward	56	Unknown	Unknown			FL resident	03/27/20
750	Broward	56	Male	Unknown		No	FL resident	03/27/20
751	Broward	78	Female	No		No	FL resident	03/27/20
752	Broward	74	Female	Unknown		Yes	FL resident	03/27/20
753	Broward	23	Female	No		Yes	FL resident	03/27/20
754	Broward	52	Male	Unknown			FL resident	03/27/20
755	Broward	20	Female	Yes	NY	No	FL resident	03/27/20
756	Broward	52	Male	No		Yes	FL resident	03/27/20
757	Broward	23	Male	No		Unknown	FL resident	03/27/20
758	Broward	26	Female	Yes	NY	Yes	FL resident	03/27/20
759	Broward	54	Male	Yes	CO; FL	Yes	FL resident	03/27/20
760	Broward	60	Male	Unknown		Yes	FL resident	03/27/20
761	Broward	43	Female	No		Yes	FL resident	03/27/20
762	Broward	58	Female	Yes	TX	Yes	FL resident	03/27/20
763	Broward	21	Male	Yes	EUROPE; UNITED KINGDOM	Unknown	FL resident	03/27/20
764	Broward	36	Male	No		Unknown	FL resident	03/27/20
765	Broward	63	Male	Yes	ISRAEL; JORDAN	Unknown	FL resident	03/27/20
766	Broward	67	Male	Yes	NY	Yes	FL resident	03/27/20
767	Broward	56	Male	Unknown		Unknown	FL resident	03/27/20
768	Broward	69	Female	Yes	Ecuador	Unknown	FL resident	03/27/20
769	Broward	58	Male	No		No	FL resident	03/27/20
770	Broward	24	Female	Yes	NV	Yes	FL resident	03/27/20
771	Broward	29	Male	Yes	DOMINICAN REPUBLIC	No	FL resident	03/27/20
772	Broward	50	Female	Yes	BAHAMAS	Yes	FL resident	03/27/20
773	Broward	58	Female	No		No	FL resident	03/27/20
774	Broward	32	Male	Unknown		No	FL resident	03/27/20
775	Broward	60	Female	Unknown		Yes	FL resident	03/27/20
776	Broward	67	Male	No		Yes	FL resident	03/27/20
777	Broward	43	Male	Unknown		Yes	FL resident	03/27/20
778	Broward	40	Female	Unknown		Unknown	FL resident	03/27/20
779	Broward	35	Male	No		Yes	FL resident	03/27/20
780	Broward	37	Female	No		Yes	FL resident	03/27/20
781	Broward	80	Male	Unknown		Yes	FL resident	03/27/20
782	Broward	68	Male	Unknown			FL resident	03/27/20
783	Broward	57	Male	Yes	NY	No	FL resident	03/27/20
784	Broward	39	Male	Unknown		Unknown	FL resident	03/27/20
785	Broward	28	Unknown	No		Unknown	FL resident	03/27/20
786	Broward	35	Male	Unknown		Yes	FL resident	03/27/20
787	Broward	74	Male	Unknown		Yes	FL resident	03/27/20
788	Broward	56	Female	No		Yes	FL resident	03/27/20
789	Broward	43	Male	No		No	FL resident	03/27/20
790	Broward	62	Female	Unknown		Unknown	FL resident	03/27/20
791	Broward	56	Female	No		Unknown	FL resident	03/27/20
792	Broward	42	Male	Unknown		Yes	FL resident	03/27/20
793	Broward	28	Female	Yes	FL; HAITI; MEXICO	Unknown	FL resident	03/27/20
794	Broward	69	Female	No		No	FL resident	03/27/20
795	Broward	22	Male	Unknown			FL resident	03/27/20
796	Broward	54	Male	Unknown			FL resident	03/27/20
797	Broward	67	Male	Unknown		Unknown	FL resident	03/27/20
798	Broward	33	Male	No		No	FL resident	03/27/20
799	Broward	62	Female	Yes	MEXICO	Yes	FL resident	03/27/20
800	Broward	51	Male	No		No	FL resident	03/27/20

# Coronavirus: line list of cases

Data verified as of Apr 4, 2020 at 10 AM

Data in this report are provisional and subject to change.

Case	County	Age	Gender	Travel related	Travel detail	Contact with a confirmed case	Jurisdiction	Date case counted
801	Broward	61	Male	No		Yes	FL resident	03/27/20
802	Broward	20	Female	Unknown			FL resident	03/27/20
803	Broward	83	Male	Unknown		Yes	FL resident	03/27/20
804	Broward	61	Female	No		Unknown	FL resident	03/27/20
805	Broward	91	Female	Unknown			FL resident	03/27/20
806	Broward	55	Male	No		No	FL resident	03/27/20
807	Broward	72	Male	Yes	COLOMBIA	Unknown	FL resident	03/27/20
808	Broward	45	Male	Yes	NY	Unknown	FL resident	03/27/20
809	Broward	57	Female	No		Yes	FL resident	03/27/20
810	Broward	66	Female	No		Unknown	FL resident	03/27/20
811	Broward	25	Female	No		No	FL resident	03/27/20
812	Broward	7	Female	No		Yes	FL resident	03/27/20
813	Broward	38	Male	Unknown		Unknown	FL resident	03/27/20
814	Broward	20	Male	Unknown			FL resident	03/27/20
815	Broward	33	Female	No		Yes	FL resident	03/27/20
816	Broward	68	Male	Yes	COLOMBIA	Yes	FL resident	03/27/20
817	Broward	40	Female	No		No	FL resident	03/27/20
818	Broward	33	Female	No		Unknown	FL resident	03/27/20
819	Broward	40	Female	Unknown		No	FL resident	03/27/20
820	Broward	60	Male	No		Unknown	FL resident	03/27/20
821	Broward	29	Male	Yes	CA	Yes	FL resident	03/27/20
822	Broward	56	Female	Yes	MD; MN; PA	Unknown	FL resident	03/27/20
823	Broward	33	Female	Yes	DOMINICAN REPUBLIC; ECUADOR; NY; UT	Yes	FL resident	03/27/20
824	Broward	37	Male	No		Yes	FL resident	03/27/20
825	Broward	24	Male	No		Yes	FL resident	03/27/20
826	Broward	64	Male	No		Yes	FL resident	03/27/20
827	Broward	26	Male	Yes	BRAZIL; PANAMA	Unknown	FL resident	03/27/20
828	Broward	35	Female	No		Yes	FL resident	03/27/20
829	Broward	22	Female	Unknown		No	FL resident	03/27/20
830	Broward	39	Male	No		No	FL resident	03/27/20
831	Broward	39	Male	Yes	FL; IL	Unknown	FL resident	03/27/20
832	Broward	55	Male	No		Yes	FL resident	03/27/20
833	Broward	64	Female	Unknown		No	FL resident	03/27/20
834	Broward	58	Male	No		No	FL resident	03/27/20
835	Broward	58	Female	No		No	FL resident	03/27/20
836	Broward	66	Male	No		Yes	FL resident	03/27/20
837	Broward	46	Male	Unknown		Yes	FL resident	03/28/20
838	Broward	29	Female	Unknown		Unknown	FL resident	03/28/20
839	Broward	62	Male	Unknown		Unknown	FL resident	03/28/20
840	Broward	60	Male	Unknown			FL resident	03/28/20
841	Broward	68	Male	Unknown			FL resident	03/28/20
842	Broward	47	Male	No		Yes	FL resident	03/28/20
843	Broward	78	Male	Unknown		Unknown	FL resident	03/28/20
844	Broward	20	Female	Unknown		Yes	FL resident	03/28/20
845	Broward	32	Male	Unknown		Unknown	FL resident	03/28/20
846	Broward	52	Female	Unknown			FL resident	03/28/20
847	Broward	45	Male	Yes	GA; NY	No	FL resident	03/28/20
848	Broward	22	Female	Yes	FL; SPAIN	No	FL resident	03/28/20
849	Broward	41	Male	Unknown			FL resident	03/28/20
850	Broward	62	Male	No		Yes	FL resident	03/28/20
851	Broward	60	Male	Unknown			FL resident	03/28/20
852	Broward	37	Female	No		Unknown	FL resident	03/28/20
853	Broward	21	Male	Yes	FL; SPAIN	No	FL resident	03/28/20
854	Broward	39	Female	Unknown		Unknown	FL resident	03/28/20
855	Broward	23	Female	No		Unknown	FL resident	03/28/20
856	Broward	7	Male	Unknown		Yes	FL resident	03/28/20
857	Broward	42	Female	Unknown		Yes	FL resident	03/28/20
858	Broward	64	Female	Unknown		No	FL resident	03/28/20
859	Broward	28	Male	No		Yes	FL resident	03/28/20
860	Broward	39	Male	Unknown			FL resident	03/28/20
861	Broward	32	Female	Unknown			FL resident	03/28/20

# Coronavirus: line list of cases

Data verified as of Apr 4, 2020 at 10 AM

Data in this report are provisional and subject to change.

Case	County	Age	Gender	Travel related	Travel detail	Contact with a confirmed case	Jurisdiction	Date case counted
862	Broward	28	Male	No		Yes	FL resident	03/28/20
863	Broward	51	Female	Unknown			FL resident	03/28/20
864	Broward	21	Female	Unknown			FL resident	03/28/20
865	Broward	40	Female	Yes	CUBA; FL	Unknown	FL resident	03/28/20
866	Broward	36	Male	No		Unknown	FL resident	03/28/20
867	Broward	63	Female	Unknown			FL resident	03/28/20
868	Broward	56	Female	No		No	FL resident	03/28/20
869	Broward	45	Female	No		No	FL resident	03/28/20
870	Broward	22	Female	Yes	NY	No	FL resident	03/28/20
871	Broward	68	Male	No		No	FL resident	03/28/20
872	Broward	41	Female	Unknown		Unknown	FL resident	03/28/20
873	Broward	47	Female	Unknown			FL resident	03/28/20
874	Broward	34	Female	No		Unknown	FL resident	03/28/20
875	Broward	52	Male	No		Yes	FL resident	03/28/20
876	Broward	85	Male	Unknown			FL resident	03/28/20
877	Broward	42	Male	No		No	FL resident	03/28/20
878	Broward	33	Female	Unknown		Yes	FL resident	03/28/20
879	Broward	34	Female	No		Yes	FL resident	03/28/20
880	Broward	66	Male	No		Yes	FL resident	03/28/20
881	Broward	68	Male	Unknown		Unknown	FL resident	03/28/20
882	Broward	20	Unknown	Unknown			FL resident	03/28/20
883	Broward	28	Male	Unknown		Unknown	FL resident	03/28/20
884	Broward	48	Male	Unknown			FL resident	03/28/20
885	Broward	23	Male	No		Yes	FL resident	03/28/20
886	Broward	52	Female	Unknown			FL resident	03/28/20
887	Broward	65	Female	Yes	ECUADOR	Unknown	FL resident	03/28/20
888	Broward	24	Male	Unknown		No	FL resident	03/28/20
889	Broward	26	Male	Unknown		Unknown	FL resident	03/28/20
890	Broward	73	Male	No		No	FL resident	03/28/20
891	Broward	69	Male	Unknown			FL resident	03/28/20
892	Broward	20	Male	No		Unknown	FL resident	03/28/20
893	Broward	42	Male	Yes	FL; IL; NY	Unknown	FL resident	03/28/20
894	Broward	53	Male	Unknown			FL resident	03/28/20
895	Broward	58	Female	Unknown			FL resident	03/28/20
896	Broward	34	Female	Yes	FL; TX	Yes	FL resident	03/28/20
897	Broward	48	Female	Unknown		No	FL resident	03/28/20
898	Broward	28	Unknown	Unknown			FL resident	03/28/20
899	Broward	50	Female	Unknown		Unknown	FL resident	03/28/20
900	Broward	43	Male	Yes	GA	Unknown	FL resident	03/28/20
901	Broward	66	Unknown	Unknown			FL resident	03/28/20
902	Broward	31	Male	Yes	TX	Yes	FL resident	03/28/20
903	Broward	56	Unknown	Unknown			FL resident	03/28/20
904	Broward	29	Male	No		Yes	FL resident	03/28/20
905	Broward	43	Male	No		Yes	FL resident	03/28/20
906	Broward	43	Male	Unknown		No	FL resident	03/28/20
907	Broward	57	Male	Unknown			FL resident	03/28/20
908	Broward	63	Male	Unknown		Unknown	FL resident	03/28/20
909	Broward	41	Male	Unknown		Unknown	FL resident	03/28/20
910	Broward	71	Female	Yes	CROATIA; GREECE	Unknown	FL resident	03/28/20
911	Broward	61	Male	Unknown		Unknown	FL resident	03/28/20
912	Broward	32	Male	Unknown		Unknown	FL resident	03/28/20
913	Broward	30	Female	Unknown			FL resident	03/28/20
914	Broward	70	Male	Unknown			FL resident	03/28/20
915	Broward	89	Male	Unknown		Unknown	FL resident	03/28/20
916	Broward	36	Male	Unknown			FL resident	03/28/20
917	Broward	43	Male	Yes	IL	Unknown	FL resident	03/28/20
918	Broward	77	Female	Unknown			FL resident	03/28/20
919	Broward	60	Female	Yes	MEXICO	Unknown	FL resident	03/28/20
920	Broward	57	Unknown	Unknown			FL resident	03/28/20
921	Broward	49	Male	Unknown			FL resident	03/28/20
922	Broward	53	Male	Unknown			FL resident	03/28/20
923	Broward	38	Male	Yes	CO	Unknown	FL resident	03/28/20

# Coronavirus: line list of cases

Data verified as of Apr 4, 2020 at 10 AM

Data in this report are provisional and subject to change.

Case	County	Age	Gender	Travel related	Travel detail	Contact with a confirmed case	Jurisdiction	Date case counted
924	Broward	27	Male	Unknown		Unknown	FL resident	03/28/20
925	Broward	31	Male	Unknown		Unknown	FL resident	03/28/20
926	Broward	39	Female	Unknown		Yes	FL resident	03/28/20
927	Broward	52	Unknown	Unknown			FL resident	03/28/20
928	Broward	54	Male	Unknown		Unknown	FL resident	03/28/20
929	Broward	48	Male	Unknown			FL resident	03/28/20
930	Broward	77	Male	Unknown		Unknown	FL resident	03/28/20
931	Broward	31	Male	Unknown			FL resident	03/28/20
932	Broward	46	Male	Yes	CANADA	Unknown	FL resident	03/28/20
933	Broward	54	Male	Unknown		Unknown	FL resident	03/28/20
934	Broward	52	Male	Unknown			FL resident	03/28/20
935	Broward	16	Unknown	Unknown			FL resident	03/28/20
936	Broward	27	Male	Yes	CA	No	FL resident	03/28/20
937	Broward	22	Female	Yes	IL	Unknown	FL resident	03/28/20
938	Broward	67	Male	Yes	SPAIN	Yes	FL resident	03/28/20
939	Broward	33	Female	Yes	FL; UNITED KINGDOM	Yes	FL resident	03/28/20
940	Broward	65	Female	Unknown			FL resident	03/28/20
941	Broward	40	Female	No		Yes	FL resident	03/28/20
942	Broward	53	Male	Unknown			FL resident	03/28/20
943	Broward	49	Female	Unknown		Unknown	FL resident	03/28/20
944	Broward	48	Male	Unknown		No	FL resident	03/28/20
945	Broward	46	Male	Unknown		Yes	FL resident	03/28/20
946	Broward	33	Female	Unknown		Unknown	FL resident	03/28/20
947	Broward	67	Male	Yes	NY	Yes	FL resident	03/28/20
948	Broward	37	Male	Unknown			FL resident	03/28/20
949	Broward	62	Female	Unknown		Unknown	FL resident	03/28/20
950	Broward	33	Unknown	Unknown			FL resident	03/28/20
951	Broward	54	Female	Unknown			FL resident	03/28/20
952	Broward	65	Female	No		Yes	FL resident	03/28/20
953	Broward	53	Female	No		No	FL resident	03/28/20
954	Broward	45	Female	Unknown			FL resident	03/28/20
955	Broward	66	Male	Unknown			FL resident	03/28/20
956	Broward	51	Male	Unknown			FL resident	03/28/20
957	Broward	34	Male	No		Unknown	FL resident	03/28/20
958	Broward	61	Female	Unknown		Yes	FL resident	03/28/20
959	Broward	62	Male	Unknown			FL resident	03/28/20
960	Broward	68	Male	Unknown			FL resident	03/28/20
961	Broward	59	Male	Unknown			FL resident	03/28/20
962	Broward	74	Male	Unknown			FL resident	03/28/20
963	Broward	45	Male	No		Unknown	FL resident	03/28/20
964	Broward	24	Male	No		Unknown	FL resident	03/28/20
965	Broward	40	Male	Unknown			FL resident	03/28/20
966	Broward	58	Male	No		Unknown	FL resident	03/28/20
967	Broward	38	Male	Yes	FL; UNKNOWN	Unknown	FL resident	03/28/20
968	Broward	44	Male	No		No	FL resident	03/28/20
969	Broward	65	Male	No		No	FL resident	03/28/20
970	Broward	40	Female	No		Yes	FL resident	03/28/20
971	Broward	68	Female	Unknown			FL resident	03/28/20
972	Broward	54	Female	Unknown			FL resident	03/28/20
973	Broward	20	Female	Yes	UNITED KINGDOM	Yes	FL resident	03/28/20
974	Broward	53	Female	Unknown		Unknown	FL resident	03/28/20
975	Broward	57	Male	Unknown			FL resident	03/28/20
976	Broward	23	Female	Unknown		Unknown	FL resident	03/28/20
977	Broward	35	Female	Unknown		Unknown	FL resident	03/28/20
978	Broward	60	Male	Yes	CA	Yes	FL resident	03/28/20
979	Broward	32	Female	No		Unknown	FL resident	03/28/20
980	Broward	19	Female	Unknown		No	FL resident	03/28/20
981	Broward	48	Male	No		Yes	FL resident	03/28/20
982	Broward	48	Male	Unknown		Unknown	FL resident	03/28/20
983	Broward	45	Male	Unknown			FL resident	03/29/20
984	Broward	50	Female	Unknown		Unknown	FL resident	03/29/20
985	Broward	76	Male	No		No	FL resident	03/29/20

# Coronavirus: line list of cases

Data verified as of Apr 4, 2020 at 10 AM

Data in this report are provisional and subject to change.

Case	County	Age	Gender	Travel related	Travel detail	Contact with a confirmed case	Jurisdiction	Date case counted
986	Broward	41	Male	No		No	FL resident	03/29/20
987	Broward	18	Female	No		Yes	FL resident	03/29/20
988	Broward	30	Female	Unknown			FL resident	03/29/20
989	Broward	67	Female	Unknown		Unknown	FL resident	03/29/20
990	Broward	80	Male	Yes	NY; VENEZUELA	Unknown	FL resident	03/29/20
991	Broward	20	Female	No		Yes	FL resident	03/29/20
992	Broward	53	Female	No			FL resident	03/29/20
993	Broward	82	Female	No		Unknown	FL resident	03/29/20
994	Broward	41	Male	Yes	DOMINICAN REPUBLIC; FL	No	FL resident	03/29/20
995	Broward	50	Male	Unknown		Unknown	FL resident	03/29/20
996	Broward	55	Male	Unknown			FL resident	03/29/20
997	Broward	49	Male	Yes	FL; NY	Unknown	FL resident	03/29/20
998	Broward	35	Male	No		Unknown	FL resident	03/29/20
999	Broward	41	Male	Unknown			FL resident	03/29/20
1,000	Broward	52	Male	No		Unknown	FL resident	03/29/20
1,001	Broward	43	Male	No		Yes	FL resident	03/29/20
1,002	Broward	52	Male	Unknown		Unknown	FL resident	03/29/20
1,003	Broward	62	Female	Yes	NY	Unknown	FL resident	03/29/20
1,004	Broward	29	Male	Yes	CA	No	FL resident	03/29/20
1,005	Broward	48	Male	No		No	FL resident	03/29/20
1,006	Broward	40	Female	Yes	BAHAMAS	Unknown	FL resident	03/29/20
1,007	Broward	62	Male	Unknown			FL resident	03/29/20
1,008	Broward	29	Male	Unknown		Unknown	FL resident	03/29/20
1,009	Broward	35	Female	Yes	NY	No	FL resident	03/29/20
1,010	Broward	31	Female	Unknown		Unknown	FL resident	03/29/20
1,011	Broward	68	Male	Unknown			FL resident	03/29/20
1,012	Broward	44	Male	Unknown		Unknown	FL resident	03/29/20
1,013	Broward	52	Male	Unknown			FL resident	03/29/20
1,014	Broward	81	Female	Unknown		Unknown	FL resident	03/29/20
1,015	Broward	51	Male	Unknown			FL resident	03/29/20
1,016	Broward	65	Male	Unknown		Yes	FL resident	03/29/20
1,017	Broward	63	Male	Unknown			FL resident	03/29/20
1,018	Broward	50	Female	Yes	NY; TX	Yes	FL resident	03/29/20
1,019	Broward	27	Female	Unknown		Unknown	FL resident	03/29/20
1,020	Broward	23	Female	Unknown		Yes	FL resident	03/29/20
1,021	Broward	44	Male	Yes	NY	Unknown	FL resident	03/29/20
1,022	Broward	25	Female	Yes	CARIBBEAN	Unknown	FL resident	03/29/20
1,023	Broward	52	Male	No		Unknown	FL resident	03/29/20
1,024	Broward	19	Female	Unknown			FL resident	03/29/20
1,025	Broward	20	Male	No		Yes	FL resident	03/29/20
1,026	Broward	21	Male	No		Yes	FL resident	03/29/20
1,027	Broward	81	Male	Unknown		No	FL resident	03/29/20
1,028	Broward	32	Unknown	Unknown		Yes	FL resident	03/29/20
1,029	Broward	70	Male	Unknown			FL resident	03/29/20
1,030	Broward	65	Male	Unknown		Unknown	FL resident	03/29/20
1,031	Broward	56	Female	Unknown			FL resident	03/29/20
1,032	Broward	59	Female	No		Yes	FL resident	03/29/20
1,033	Broward	56	Male	Unknown			FL resident	03/29/20
1,034	Broward	59	Male	No		Yes	FL resident	03/29/20
1,035	Broward	39	Female	No		Yes	FL resident	03/29/20
1,036	Broward	55	Female	No		Yes	FL resident	03/29/20
1,037	Broward	84	Male	Unknown			FL resident	03/29/20
1,038	Broward	59	Male	Unknown			FL resident	03/29/20
1,039	Broward	49	Female	Unknown		Unknown	FL resident	03/29/20
1,040	Broward	57	Male	Unknown		No	FL resident	03/29/20
1,041	Broward	50	Female	No		Yes	FL resident	03/29/20
1,042	Broward	52	Male	Yes	CA; NY	No	FL resident	03/29/20
1,043	Broward	59	Male	Unknown			FL resident	03/29/20
1,044	Broward	62	Male	Unknown		Unknown	FL resident	03/29/20
1,045	Broward	66	Female	No		No	FL resident	03/29/20
1,046	Broward	31	Female	Unknown		Unknown	FL resident	03/29/20
1,047	Broward	60	Male	No		Unknown	FL resident	03/29/20

# Coronavirus: line list of cases

Data verified as of Apr 4, 2020 at 10 AM

Data in this report are provisional and subject to change.

Case	County	Age	Gender	Travel related	Travel detail	Contact with a confirmed case	Jurisdiction	Date case counted
1,048	Broward	38	Unknown	Unknown			FL resident	03/29/20
1,049	Broward	84	Female	Unknown		Yes	FL resident	03/29/20
1,050	Broward	69	Male	No		No	FL resident	03/29/20
1,051	Broward	31	Male	No		Yes	FL resident	03/29/20
1,052	Broward	33	Male	Yes	FL; NY	Unknown	FL resident	03/29/20
1,053	Broward	69	Female	Unknown		Yes	FL resident	03/29/20
1,054	Broward	52	Male	Unknown			FL resident	03/29/20
1,055	Broward	93	Female	Unknown			FL resident	03/29/20
1,056	Broward	8	Female	Unknown			FL resident	03/29/20
1,057	Broward	46	Female	Unknown			FL resident	03/29/20
1,058	Broward	51	Male	Unknown		Unknown	FL resident	03/29/20
1,059	Broward	50	Female	Unknown			FL resident	03/29/20
1,060	Broward	50	Female	Unknown		Unknown	FL resident	03/29/20
1,061	Broward	16	Male	Unknown		Yes	FL resident	03/29/20
1,062	Broward	65	Female	Unknown			FL resident	03/29/20
1,063	Broward	51	Female	Unknown		Unknown	FL resident	03/29/20
1,064	Broward	34	Female	Unknown		Yes	FL resident	03/29/20
1,065	Broward	68	Male	Unknown		Unknown	FL resident	03/29/20
1,066	Broward	22	Female	No		Yes	FL resident	03/29/20
1,067	Broward	38	Female	No		Yes	FL resident	03/29/20
1,068	Broward	73	Male	Yes	ECUADOR	Unknown	FL resident	03/29/20
1,069	Broward	34	Female	No		No	FL resident	03/29/20
1,070	Broward	37	Female	Unknown		No	FL resident	03/29/20
1,071	Broward	59	Female	No		Unknown	FL resident	03/29/20
1,072	Broward	73	Female	No		Yes	FL resident	03/29/20
1,073	Broward	42	Female	Unknown			FL resident	03/29/20
1,074	Broward	41	Female	Unknown			FL resident	03/29/20
1,075	Broward	61	Male	Unknown		No	FL resident	03/29/20
1,076	Broward	25	Male	Unknown			FL resident	03/29/20
1,077	Broward	65	Male	No		No	FL resident	03/29/20
1,078	Broward	52	Male	Unknown		Unknown	FL resident	03/29/20
1,079	Broward	37	Female	No		Yes	FL resident	03/29/20
1,080	Broward	46	Female	Unknown		Yes	FL resident	03/29/20
1,081	Broward	48	Female	Yes	CA	Unknown	FL resident	03/29/20
1,082	Broward	33	Male	Yes	MEXICO	Yes	FL resident	03/29/20
1,083	Broward	36	Female	Yes	MEXICO	Yes	FL resident	03/29/20
1,084	Broward	40	Female	Unknown			FL resident	03/29/20
1,085	Broward	51	Female	Yes	FL; UNKNOWN	Unknown	FL resident	03/29/20
1,086	Broward	44	Female	Unknown			FL resident	03/29/20
1,087	Broward	61	Male	No		Yes	FL resident	03/29/20
1,088	Broward	31	Female	Yes	MEXICO	Yes	FL resident	03/29/20
1,089	Broward	76	Male	Yes	FL; NY	Unknown	FL resident	03/29/20
1,090	Broward	68	Male	No		No	FL resident	03/29/20
1,091	Broward	41	Female	Unknown		Unknown	FL resident	03/29/20
1,092	Broward	19	Male	Unknown		Unknown	FL resident	03/29/20
1,093	Broward	21	Female	Yes	FRANCE	Yes	FL resident	03/29/20
1,094	Broward	53	Male	Yes	NY	Yes	FL resident	03/29/20
1,095	Broward	21	Female	Unknown		Unknown	FL resident	03/29/20
1,096	Broward	28	Female	Unknown		Unknown	FL resident	03/29/20
1,097	Broward	54	Female	Unknown		Unknown	FL resident	03/29/20
1,098	Broward	22	Female	Unknown			FL resident	03/29/20
1,099	Broward	74	Female	No		No	FL resident	03/29/20
1,100	Broward	56	Unknown	Unknown			FL resident	03/29/20
1,101	Broward	32	Unknown	Unknown			FL resident	03/29/20
1,102	Broward	45	Male	Unknown		Unknown	FL resident	03/29/20
1,103	Broward	60	Female	No		No	FL resident	03/29/20
1,104	Broward	31	Unknown	Unknown			FL resident	03/29/20
1,105	Broward	30	Female	No		No	FL resident	03/29/20
1,106	Broward	53	Female	Yes	FRANCE	Unknown	FL resident	03/29/20
1,107	Broward	28	Female	No		Unknown	FL resident	03/29/20
1,108	Broward	32	Female	Yes	BRAZIL; FL	Unknown	FL resident	03/29/20
1,109	Broward	67	Female	Unknown		Yes	FL resident	03/29/20

# Coronavirus: line list of cases

Data verified as of Apr 4, 2020 at 10 AM

Data in this report are provisional and subject to change.

Case	County	Age	Gender	Travel related	Travel detail	Contact with a confirmed case	Jurisdiction	Date case counted
1,110	Broward	44	Unknown	Unknown			FL resident	03/29/20
1,111	Broward	53	Male	Yes	AR; FL; OR	Unknown	FL resident	03/29/20
1,112	Broward	21	Female	Yes	NY	No	FL resident	03/29/20
1,113	Broward	21	Female	Unknown		Unknown	FL resident	03/29/20
1,114	Broward	38	Unknown	Unknown			FL resident	03/29/20
1,115	Broward	49	Unknown	Unknown			FL resident	03/29/20
1,116	Broward	43	Female	Yes	CO	No	FL resident	03/29/20
1,117	Broward	51	Male	Yes	ECUADOR	Unknown	FL resident	03/29/20
1,118	Broward	43	Male	Yes	CUBA	Yes	FL resident	03/29/20
1,119	Broward	39	Male	Unknown			FL resident	03/29/20
1,120	Broward	44	Male	Unknown			FL resident	03/29/20
1,121	Broward	30	Male	No		No	FL resident	03/29/20
1,122	Broward	78	Unknown	Unknown			FL resident	03/29/20
1,123	Broward	66	Male	Unknown		Unknown	FL resident	03/29/20
1,124	Broward		Male	Unknown		Yes	FL resident	03/29/20
1,125	Broward	37	Female	Yes	FRANCE	No	FL resident	03/29/20
1,126	Broward	59	Male	Unknown		Unknown	FL resident	03/29/20
1,127	Broward	40	Male	Unknown			FL resident	03/29/20
1,128	Broward	49	Female	Unknown		Yes	FL resident	03/29/20
1,129	Broward	40	Female	Unknown			FL resident	03/29/20
1,130	Broward	24	Unknown	Unknown			FL resident	03/29/20
1,131	Broward	39	Male	No		Unknown	FL resident	03/29/20
1,132	Broward	33	Unknown	Unknown			FL resident	03/29/20
1,133	Broward	46	Female	Unknown		Yes	FL resident	03/29/20
1,134	Broward	83	Unknown	No		Unknown	FL resident	03/29/20
1,135	Broward	30	Unknown	Unknown			FL resident	03/29/20
1,136	Broward	38	Male	Unknown		Unknown	FL resident	03/29/20
1,137	Broward	26	Female	Unknown		Unknown	FL resident	03/29/20
1,138	Broward	44	Male	Yes	CUBA	Yes	FL resident	03/29/20
1,139	Broward	45	Unknown	Unknown			FL resident	03/29/20
1,140	Broward	40	Unknown	Unknown			FL resident	03/29/20
1,141	Broward	35	Male	No		No	FL resident	03/29/20
1,142	Broward	36	Male	Unknown		Unknown	FL resident	03/29/20
1,143	Broward	76	Female	No		Yes	FL resident	03/29/20
1,144	Broward	52	Male	Unknown		Unknown	FL resident	03/29/20
1,145	Broward	30	Female	Unknown			FL resident	03/29/20
1,146	Broward	81	Unknown	Unknown		Unknown	FL resident	03/29/20
1,147	Broward	45	Male	Unknown		Unknown	FL resident	03/29/20
1,148	Broward	27	Male	Unknown		Unknown	FL resident	03/29/20
1,149	Broward	36	Male	Unknown		Unknown	FL resident	03/29/20
1,150	Broward	35	Male	Yes	GUATEMALA	Yes	FL resident	03/29/20
1,151	Broward	52	Female	Yes	FL; MN	No	FL resident	03/29/20
1,152	Broward	37	Female	No		No	FL resident	03/29/20
1,153	Broward	65	Female	Unknown		Unknown	FL resident	03/29/20
1,154	Broward	20	Female	Unknown			FL resident	03/29/20
1,155	Broward	45	Male	Yes	HONDURAS	Yes	FL resident	03/29/20
1,156	Broward	61	Female	Yes	CA	No	FL resident	03/29/20
1,157	Broward	68	Unknown	Unknown			FL resident	03/29/20
1,158	Broward	35	Unknown	Unknown		Unknown	FL resident	03/29/20
1,159	Broward	48	Unknown	Unknown			FL resident	03/29/20
1,160	Broward	71	Male	No		Yes	FL resident	03/29/20
1,161	Broward	47	Male	Unknown		Unknown	FL resident	03/29/20
1,162	Broward	31	Male	Unknown		Yes	FL resident	03/29/20
1,163	Broward	27	Male	Unknown		No	FL resident	03/29/20
1,164	Broward	47	Female	Yes	FL; GA; NY; TX	Yes	FL resident	03/29/20
1,165	Broward	21	Male	Unknown		Yes	FL resident	03/29/20
1,166	Broward	27	Female	Unknown		Unknown	FL resident	03/29/20
1,167	Broward	25	Unknown	Unknown			FL resident	03/29/20
1,168	Broward	57	Female	Unknown		No	FL resident	03/29/20
1,169	Broward	24	Male	Unknown			FL resident	03/29/20
1,170	Broward	26	Female	Yes	NV	No	FL resident	03/29/20
1,171	Broward	32	Male	Unknown		Unknown	FL resident	03/29/20

# Coronavirus: line list of cases

Data verified as of Apr 4, 2020 at 10 AM

Data in this report are provisional and subject to change.

Case	County	Age	Gender	Travel related	Travel detail	Contact with a confirmed case	Jurisdiction	Date case counted
1,172	Broward	41	Male	Unknown			FL resident	03/30/20
1,173	Broward	41	Female	Unknown		No	FL resident	03/30/20
1,174	Broward	58	Female	Yes	ID	Yes	FL resident	03/30/20
1,175	Broward	72	Male	Unknown		Yes	FL resident	03/30/20
1,176	Broward	42	Male	Unknown			FL resident	03/30/20
1,177	Broward	63	Male	Unknown			FL resident	03/30/20
1,178	Broward	36	Female	No		Yes	FL resident	03/30/20
1,179	Broward	59	Male	No		No	FL resident	03/30/20
1,180	Broward	39	Female	No		No	FL resident	03/30/20
1,181	Broward	56	Male	Unknown		Unknown	FL resident	03/30/20
1,182	Broward	39	Male	No		Yes	FL resident	03/30/20
1,183	Broward	29	Female	No		No	FL resident	03/30/20
1,184	Broward	36	Female	No		No	FL resident	03/30/20
1,185	Broward	45	Female	Unknown			FL resident	03/30/20
1,186	Broward	48	Female	No		Yes	FL resident	03/30/20
1,187	Broward	45	Female	Unknown		Unknown	FL resident	03/30/20
1,188	Broward	82	Male	Unknown			FL resident	03/30/20
1,189	Broward	49	Male	Unknown		No	FL resident	03/30/20
1,190	Broward	46	Female	Unknown		No	FL resident	03/30/20
1,191	Broward	34	Female	Unknown		Unknown	FL resident	03/30/20
1,192	Broward	54	Female	Unknown			FL resident	03/30/20
1,193	Broward	19	Female	Yes	NY	Unknown	FL resident	03/30/20
1,194	Broward	55	Female	Unknown			FL resident	03/30/20
1,195	Broward	28	Female	Unknown			FL resident	03/30/20
1,196	Broward	77	Female	Unknown		Unknown	FL resident	03/30/20
1,197	Broward	53	Male	Unknown		Unknown	FL resident	03/30/20
1,198	Broward	60	Male	Unknown		Unknown	FL resident	03/30/20
1,199	Broward	22	Female	Yes	FL; GA	Yes	FL resident	03/30/20
1,200	Broward	65	Male	No		No	FL resident	03/30/20
1,201	Broward	54	Male	Unknown			FL resident	03/30/20
1,202	Broward	60	Female	Unknown		Unknown	FL resident	03/30/20
1,203	Broward	89	Male	No		No	FL resident	03/30/20
1,204	Broward	63	Male	Yes	FL; MI	Yes	FL resident	03/30/20
1,205	Broward	45	Male	Unknown		Unknown	FL resident	03/30/20
1,206	Broward	25	Male	Yes	FL; GA	Yes	FL resident	03/30/20
1,207	Broward	67	Male	No		Yes	FL resident	03/30/20
1,208	Broward	77	Male	Unknown			FL resident	03/30/20
1,209	Broward	21	Female	Unknown		No	FL resident	03/30/20
1,210	Broward	69	Male	Unknown			FL resident	03/30/20
1,211	Broward	28	Female	Unknown		Unknown	FL resident	03/30/20
1,212	Broward	29	Male	Unknown			FL resident	03/30/20
1,213	Broward	68	Male	No		No	FL resident	03/30/20
1,214	Broward	32	Female	Yes	FL; NY	No	FL resident	03/30/20
1,215	Broward	11	Female	No		Yes	FL resident	03/30/20
1,216	Broward	24	Male	Yes	FL; NV	Yes	FL resident	03/30/20
1,217	Broward	57	Male	Unknown			FL resident	03/30/20
1,218	Broward	27	Male	No		No	FL resident	03/30/20
1,219	Broward	80	Female	Unknown			FL resident	03/30/20
1,220	Broward	35	Male	Unknown			FL resident	03/30/20
1,221	Broward	34	Female	No		Yes	FL resident	03/30/20
1,222	Broward	54	Female	Unknown		No	FL resident	03/30/20
1,223	Broward	47	Male	No		Unknown	FL resident	03/30/20
1,224	Broward	60	Male	Unknown			FL resident	03/30/20
1,225	Broward	70	Female	Unknown		Unknown	FL resident	03/30/20
1,226	Broward	52	Female	Unknown		No	FL resident	03/30/20
1,227	Broward	49	Female	Unknown			FL resident	03/30/20
1,228	Broward	45	Male	Unknown			FL resident	03/30/20
1,229	Broward	67	Female	Unknown			FL resident	03/30/20
1,230	Broward	47	Female	Unknown		Unknown	FL resident	03/30/20
1,231	Broward	30	Male	No		No	FL resident	03/30/20
1,232	Broward	23	Male	Unknown			FL resident	03/30/20
1,233	Broward	57	Male	Unknown			FL resident	03/30/20

# Coronavirus: line list of cases

Data verified as of Apr 4, 2020 at 10 AM

Data in this report are provisional and subject to change.

Case	County	Age	Gender	Travel related	Travel detail	Contact with a confirmed case	Jurisdiction	Date case counted
1,234	Broward	54	Female	No		Unknown	FL resident	03/30/20
1,235	Broward	54	Male	No		No	FL resident	03/30/20
1,236	Broward	48	Male	No		Yes	FL resident	03/30/20
1,237	Broward	19	Female	Yes	FL; PA	No	FL resident	03/30/20
1,238	Broward	37	Female	Unknown			FL resident	03/30/20
1,239	Broward	48	Female	Unknown			FL resident	03/30/20
1,240	Broward	39	Male	Unknown			FL resident	03/30/20
1,241	Broward	73	Female	No		No	FL resident	03/30/20
1,242	Broward	20	Female	Unknown			FL resident	03/30/20
1,243	Broward	25	Female	No		Yes	FL resident	03/30/20
1,244	Broward	31	Unknown	Unknown			FL resident	03/30/20
1,245	Broward	45	Male	Unknown		Unknown	FL resident	03/30/20
1,246	Broward	22	Female	Unknown			FL resident	03/30/20
1,247	Broward	35	Female	Unknown			FL resident	03/30/20
1,248	Broward	71	Male	Yes	BELIZE; MEXICO	Yes	FL resident	03/30/20
1,249	Broward	50	Male	Unknown			FL resident	03/30/20
1,250	Broward	33	Male	Unknown			FL resident	03/30/20
1,251	Broward	60	Female	Unknown			FL resident	03/30/20
1,252	Broward	34	Female	Unknown			FL resident	03/30/20
1,253	Broward	23	Female	Unknown		Yes	FL resident	03/30/20
1,254	Broward	66	Male	No		Unknown	FL resident	03/30/20
1,255	Broward	57	Male	Unknown			FL resident	03/30/20
1,256	Broward	44	Female	Unknown			FL resident	03/30/20
1,257	Broward	44	Male	No		No	FL resident	03/30/20
1,258	Broward	44	Male	Yes	DOMINICAN REPUBLIC	Unknown	FL resident	03/30/20
1,259	Broward	53	Male	No		Unknown	FL resident	03/30/20
1,260	Broward	20	Female	Yes	FL; SPAIN	No	FL resident	03/30/20
1,261	Broward	56	Female	Unknown		Unknown	FL resident	03/30/20
1,262	Broward	57	Female	Unknown		No	FL resident	03/30/20
1,263	Broward	28	Male	Yes	FL; UNKNOWN	Unknown	FL resident	03/30/20
1,264	Broward	63	Female	Unknown			FL resident	03/30/20
1,265	Broward	59	Male	Unknown		No	FL resident	03/30/20
1,266	Broward	48	Female	No		Unknown	FL resident	03/30/20
1,267	Broward	54	Male	Unknown			FL resident	03/30/20
1,268	Broward	68	Female	Unknown		No	FL resident	03/30/20
1,269	Broward	63	Male	No		No	FL resident	03/30/20
1,270	Broward	76	Male	Unknown			FL resident	03/30/20
1,271	Broward	33	Female	Unknown			FL resident	03/30/20
1,272	Broward	65	Male	Unknown		Unknown	FL resident	03/30/20
1,273	Broward	32	Female	No		No	FL resident	03/30/20
1,274	Broward	45	Male	Unknown			FL resident	03/30/20
1,275	Broward	47	Male	Unknown		Unknown	FL resident	03/30/20
1,276	Broward	36	Female	Unknown		Unknown	FL resident	03/30/20
1,277	Broward	40	Male	No		Unknown	FL resident	03/30/20
1,278	Broward	64	Female	No		Unknown	FL resident	03/30/20
1,279	Broward	41	Male	Unknown			FL resident	03/30/20
1,280	Broward	40	Female	No		Yes	FL resident	03/30/20
1,281	Broward	49	Female	Unknown			FL resident	03/30/20
1,282	Broward	56	Female	Unknown		Unknown	FL resident	03/30/20
1,283	Broward	41	Male	No		Yes	FL resident	03/30/20
1,284	Broward	74	Female	Unknown			FL resident	03/30/20
1,285	Broward	36	Male	No		Yes	FL resident	03/30/20
1,286	Broward	54	Male	Yes	COLOMBIA	Unknown	FL resident	03/30/20
1,287	Broward	46	Male	Unknown			FL resident	03/30/20
1,288	Broward	53	Male	No		No	FL resident	03/30/20
1,289	Broward	24	Female	Unknown		Yes	FL resident	03/30/20
1,290	Broward	41	Female	No		No	FL resident	03/30/20
1,291	Broward	29	Male	No		Yes	FL resident	03/30/20
1,292	Broward	87	Female	Unknown		Unknown	FL resident	03/30/20
1,293	Broward	56	Female	No		Yes	FL resident	03/30/20
1,294	Broward	38	Female	No		Unknown	FL resident	03/30/20
1,295	Broward	63	Female	No		No	FL resident	03/30/20

# Coronavirus: line list of cases

Data verified as of Apr 4, 2020 at 10 AM

Data in this report are provisional and subject to change.

Case	County	Age	Gender	Travel related	Travel detail	Contact with a confirmed case	Jurisdiction	Date case counted
1,296	Broward	36	Unknown	Unknown			FL resident	03/30/20
1,297	Broward	52	Male	Yes	FL; GA	No	FL resident	03/30/20
1,298	Broward	46	Male	No		No	FL resident	03/30/20
1,299	Broward	50	Female	Unknown		No	FL resident	03/30/20
1,300	Broward	41	Male	No			FL resident	03/30/20
1,301	Broward	40	Male	Unknown		No	FL resident	03/30/20
1,302	Broward	30	Female	No		Yes	FL resident	03/30/20
1,303	Broward	14	Female	Unknown			FL resident	03/30/20
1,304	Broward	26	Female	Unknown			FL resident	03/30/20
1,305	Broward	57	Male	No		No	FL resident	03/30/20
1,306	Broward	75	Male	Unknown			FL resident	03/30/20
1,307	Broward	61	Male	Unknown		No	FL resident	03/30/20
1,308	Broward	37	Female	Unknown			FL resident	03/30/20
1,309	Broward	26	Male	Unknown		Unknown	FL resident	03/30/20
1,310	Broward	75	Female	Unknown			FL resident	03/30/20
1,311	Broward	42	Male	Unknown			FL resident	03/30/20
1,312	Broward	37	Male	Unknown		Unknown	FL resident	03/30/20
1,313	Broward	71	Female	Unknown		Yes	FL resident	03/30/20
1,314	Broward	26	Female	No		Yes	FL resident	03/30/20
1,315	Broward	51	Female	Unknown		Unknown	FL resident	03/30/20
1,316	Broward	44	Female	Unknown			FL resident	03/30/20
1,317	Broward	61	Male	Unknown			FL resident	03/30/20
1,318	Broward	47	Male	Yes	NY	Unknown	FL resident	03/30/20
1,319	Broward	64	Female	Unknown			FL resident	03/30/20
1,320	Broward	20	Male	Yes	BAHAMAS; NC	No	FL resident	03/30/20
1,321	Broward	67	Male	Unknown		Unknown	FL resident	03/30/20
1,322	Broward	64	Female	Unknown		Yes	FL resident	03/30/20
1,323	Broward	77	Male	Unknown			FL resident	03/30/20
1,324	Broward	49	Male	Unknown		Yes	FL resident	03/31/20
1,325	Broward	36	Male	Unknown			FL resident	03/31/20
1,326	Broward	61	Female	No		No	FL resident	03/31/20
1,327	Broward	20	Female	Yes	IRELAND	Yes	FL resident	03/31/20
1,328	Broward	54	Male	Unknown			FL resident	03/31/20
1,329	Broward	49	Female	No		Yes	FL resident	03/31/20
1,330	Broward	45	Male	Unknown			FL resident	03/31/20
1,331	Broward	60	Female	Unknown			FL resident	03/31/20
1,332	Broward	64	Female	Unknown		Unknown	FL resident	03/31/20
1,333	Broward	33	Female	Unknown		Unknown	FL resident	03/31/20
1,334	Broward	28	Male	Unknown		No	FL resident	03/31/20
1,335	Broward	37	Female	Unknown			FL resident	03/31/20
1,336	Broward	36	Female	Unknown			FL resident	03/31/20
1,337	Broward	51	Male	Unknown			FL resident	03/31/20
1,338	Broward	31	Male	No		Yes	FL resident	03/31/20
1,339	Broward	21	Male	Unknown		Unknown	FL resident	03/31/20
1,340	Broward	39	Male	Unknown			FL resident	03/31/20
1,341	Broward	54	Male	Unknown			FL resident	03/31/20
1,342	Broward	53	Female	No		Yes	FL resident	03/31/20
1,343	Broward	42	Female	Unknown			FL resident	03/31/20
1,344	Broward	55	Female	Yes	AZ	Yes	FL resident	03/31/20
1,345	Broward	45	Female	Unknown		Yes	FL resident	03/31/20
1,346	Broward	58	Male	Unknown			FL resident	03/31/20
1,347	Broward	55	Male	No		Yes	FL resident	03/31/20
1,348	Broward	77	Male	Unknown			FL resident	03/31/20
1,349	Broward	71	Male	Unknown			FL resident	03/31/20
1,350	Broward	39	Male	Yes	CA; FL	Yes	FL resident	03/31/20
1,351	Broward	75	Male	No		Yes	FL resident	03/31/20
1,352	Broward	46	Female	Unknown			FL resident	03/31/20
1,353	Broward	41	Female	Unknown			FL resident	03/31/20
1,354	Broward	47	Male	Unknown		Yes	FL resident	03/31/20
1,355	Broward	43	Female	No		No	FL resident	03/31/20
1,356	Broward	57	Female	Unknown			FL resident	03/31/20
1,357	Broward	77	Male	Unknown		Unknown	FL resident	03/31/20

# Coronavirus: line list of cases

Data verified as of Apr 4, 2020 at 10 AM

Data in this report are provisional and subject to change.

Case	County	Age	Gender	Travel related	Travel detail	Contact with a confirmed case	Jurisdiction	Date case counted
1,358	Broward	74	Male	Unknown			FL resident	03/31/20
1,359	Broward	69	Female	Unknown			FL resident	03/31/20
1,360	Broward	30	Male	Unknown			FL resident	03/31/20
1,361	Broward	52	Female	Yes	NY	No	FL resident	03/31/20
1,362	Broward	51	Female	Unknown			FL resident	03/31/20
1,363	Broward	25	Female	No		No	FL resident	03/31/20
1,364	Broward	36	Female	No		Unknown	FL resident	03/31/20
1,365	Broward	84	Female	Unknown		Unknown	FL resident	03/31/20
1,366	Broward	34	Female	Unknown		Yes	FL resident	03/31/20
1,367	Broward	30	Female	Unknown			FL resident	03/31/20
1,368	Broward	63	Female	Unknown			FL resident	03/31/20
1,369	Broward	46	Female	No		No	FL resident	03/31/20
1,370	Broward	47	Male	Unknown		Yes	FL resident	03/31/20
1,371	Broward	61	Male	No		No	FL resident	03/31/20
1,372	Broward	54	Male	Unknown			FL resident	03/31/20
1,373	Broward	53	Male	Unknown			FL resident	03/31/20
1,374	Broward	68	Female	Unknown		Unknown	FL resident	03/31/20
1,375	Broward	44	Female	Unknown			FL resident	03/31/20
1,376	Broward	23	Female	Unknown			FL resident	03/31/20
1,377	Broward	59	Male	Unknown			FL resident	03/31/20
1,378	Broward	72	Female	No		No	FL resident	03/31/20
1,379	Broward	71	Male	Unknown			FL resident	03/31/20
1,380	Broward	59	Male	No		No	FL resident	03/31/20
1,381	Broward	39	Female	No		Yes	FL resident	03/31/20
1,382	Broward	25	Male	Unknown			FL resident	03/31/20
1,383	Broward	59	Male	Unknown			FL resident	03/31/20
1,384	Broward	34	Male	Unknown		No	FL resident	03/31/20
1,385	Broward	62	Male	Unknown			FL resident	03/31/20
1,386	Broward	61	Female	Unknown		Unknown	FL resident	03/31/20
1,387	Broward	60	Female	No		Yes	FL resident	03/31/20
1,388	Broward	59	Male	No		No	FL resident	03/31/20
1,389	Broward	28	Male	Unknown		No	FL resident	03/31/20
1,390	Broward	30	Male	No		Yes	FL resident	03/31/20
1,391	Broward	51	Female	Unknown		Unknown	FL resident	03/31/20
1,392	Broward	64	Female	Unknown			FL resident	03/31/20
1,393	Broward	84	Female	No		Yes	FL resident	03/31/20
1,394	Broward	52	Female	Unknown			FL resident	03/31/20
1,395	Broward	84	Male	No		Unknown	FL resident	03/31/20
1,396	Broward	55	Male	Unknown		Unknown	FL resident	03/31/20
1,397	Broward	67	Female	Unknown			FL resident	03/31/20
1,398	Broward	72	Female	No		Unknown	FL resident	03/31/20
1,399	Broward	76	Male	Unknown		Yes	FL resident	03/31/20
1,400	Broward	39	Female	No		Yes	FL resident	03/31/20
1,401	Broward	58	Female	No		Yes	FL resident	03/31/20
1,402	Broward	32	Male	Unknown		No	FL resident	03/31/20
1,403	Broward	40	Male	No		No	FL resident	03/31/20
1,404	Broward	26	Male	No		Yes	FL resident	03/31/20
1,405	Broward	57	Female	No		No	FL resident	03/31/20
1,406	Broward	40	Male	No		No	FL resident	03/31/20
1,407	Broward	30	Female	Unknown			FL resident	04/01/20
1,408	Broward	88	Male	Unknown			FL resident	04/01/20
1,409	Broward	68	Male	No		Unknown	FL resident	04/01/20
1,410	Broward	38	Male	No		No	FL resident	04/01/20
1,411	Broward	48	Female	Unknown			FL resident	04/01/20
1,412	Broward	92	Female	Unknown		No	FL resident	04/01/20
1,413	Broward	84	Male	Unknown		Unknown	FL resident	04/01/20
1,414	Broward	70	Male	Unknown		Unknown	FL resident	04/01/20
1,415	Broward	61	Female	Unknown		Unknown	FL resident	04/01/20
1,416	Broward	55	Female	Unknown			FL resident	04/01/20
1,417	Broward	39	Male	Yes	JAMAICA	No	FL resident	04/01/20
1,418	Broward	77	Female	Unknown			FL resident	04/01/20
1,419	Broward	49	Female	Unknown			FL resident	04/01/20

# Coronavirus: line list of cases

Data verified as of Apr 4, 2020 at 10 AM

Data in this report are provisional and subject to change.

Case	County	Age	Gender	Travel related	Travel detail	Contact with a confirmed case	Jurisdiction	Date case counted
1,420	Broward	20	Male	No		Yes	FL resident	04/01/20
1,421	Broward	39	Male	Yes	BAHAMAS	Yes	FL resident	04/01/20
1,422	Broward	41	Male	Unknown			FL resident	04/01/20
1,423	Broward	25	Female	Unknown		No	FL resident	04/01/20
1,424	Broward	28	Male	Unknown		Unknown	FL resident	04/01/20
1,425	Broward	74	Male	Unknown			FL resident	04/01/20
1,426	Broward	78	Male	No		Yes	FL resident	04/01/20
1,427	Broward	67	Male	Yes	NY	No	FL resident	04/01/20
1,428	Broward	60	Female	No		Yes	FL resident	04/01/20
1,429	Broward	78	Male	Unknown			FL resident	04/01/20
1,430	Broward	27	Female	Unknown			FL resident	04/01/20
1,431	Broward	57	Female	Unknown		Unknown	FL resident	04/01/20
1,432	Broward	23	Male	Unknown		Yes	FL resident	04/01/20
1,433	Broward	41	Male	No		No	FL resident	04/01/20
1,434	Broward	68	Male	Unknown			FL resident	04/01/20
1,435	Broward	57	Male	No		Yes	FL resident	04/01/20
1,436	Broward	67	Female	Unknown			FL resident	04/01/20
1,437	Broward	53	Female	Unknown			FL resident	04/01/20
1,438	Broward	35	Male	Yes	ECUADOR	Yes	FL resident	04/01/20
1,439	Broward	60	Female	No		No	FL resident	04/01/20
1,440	Broward	63	Male	Unknown		Unknown	FL resident	04/01/20
1,441	Broward	40	Male	Unknown			FL resident	04/01/20
1,442	Broward	29	Male	Unknown			FL resident	04/01/20
1,443	Broward	65	Female	No		Yes	FL resident	04/01/20
1,444	Broward	34	Female	No		Yes	FL resident	04/01/20
1,445	Broward	73	Male	No		No	FL resident	04/01/20
1,446	Broward	60	Female	No		Unknown	FL resident	04/01/20
1,447	Broward	38	Male	Unknown		Unknown	FL resident	04/01/20
1,448	Broward	65	Male	Unknown		No	FL resident	04/01/20
1,449	Broward	57	Female	Unknown			FL resident	04/01/20
1,450	Broward	56	Female	No		Yes	FL resident	04/01/20
1,451	Broward	38	Female	No		Yes	FL resident	04/01/20
1,452	Broward	69	Female	No		Yes	FL resident	04/01/20
1,453	Broward	19	Male	Unknown			FL resident	04/01/20
1,454	Broward	43	Female	Unknown			FL resident	04/01/20
1,455	Broward	52	Female	Unknown		Unknown	FL resident	04/01/20
1,456	Broward	32	Female	Yes	MA	No	FL resident	04/01/20
1,457	Broward	21	Female	Yes	SPAIN	Yes	FL resident	04/01/20
1,458	Broward	65	Female	Unknown			FL resident	04/01/20
1,459	Broward	29	Female	Unknown			FL resident	04/01/20
1,460	Broward	87	Female	Unknown		Unknown	FL resident	04/01/20
1,461	Broward	24	Male	No		No	FL resident	04/01/20
1,462	Broward	91	Male	Unknown		Unknown	FL resident	04/01/20
1,463	Broward	42	Male	Unknown			FL resident	04/01/20
1,464	Broward	71	Male	Unknown			FL resident	04/01/20
1,465	Broward	60	Male	Unknown			FL resident	04/01/20
1,466	Broward	65	Male	Unknown			FL resident	04/01/20
1,467	Broward	63	Male	Unknown		Unknown	FL resident	04/01/20
1,468	Broward	80	Female	Unknown			FL resident	04/01/20
1,469	Broward	73	Male	Unknown			FL resident	04/01/20
1,470	Broward	54	Male	No		No	FL resident	04/01/20
1,471	Broward	64	Female	Unknown			FL resident	04/01/20
1,472	Broward	52	Male	Unknown			FL resident	04/01/20
1,473	Broward	59	Male	Unknown			FL resident	04/01/20
1,474	Broward	52	Male	No		No	FL resident	04/01/20
1,475	Broward	22	Female	Unknown			FL resident	04/01/20
1,476	Broward	58	Female	Unknown			FL resident	04/01/20
1,477	Broward	66	Female	No		Unknown	FL resident	04/01/20
1,478	Broward	72	Male	Unknown			FL resident	04/01/20
1,479	Broward	57	Male	Unknown			FL resident	04/01/20
1,480	Broward	47	Female	Unknown			FL resident	04/01/20
1,481	Broward	25	Male	Unknown			FL resident	04/01/20

# Coronavirus: line list of cases

Data verified as of Apr 4, 2020 at 10 AM

Data in this report are provisional and subject to change.

Case	County	Age	Gender	Travel related	Travel detail	Contact with a confirmed case	Jurisdiction	Date case counted
1,482	Broward	39	Female	Unknown		Yes	FL resident	04/01/20
1,483	Broward	35	Male	Unknown		Unknown	FL resident	04/01/20
1,484	Broward	41	Female	No		Yes	FL resident	04/01/20
1,485	Broward	70	Male	Unknown		No	FL resident	04/01/20
1,486	Broward	39	Female	Unknown		No	FL resident	04/01/20
1,487	Broward	49	Male	Unknown			FL resident	04/01/20
1,488	Broward	60	Male	No		No	FL resident	04/01/20
1,489	Broward	28	Unknown	Unknown			FL resident	04/01/20
1,490	Broward	37	Female	Unknown			FL resident	04/01/20
1,491	Broward	60	Female	Unknown		No	FL resident	04/01/20
1,492	Broward	51	Female	No		No	FL resident	04/01/20
1,493	Broward	53	Male	Unknown			FL resident	04/01/20
1,494	Broward	61	Male	Unknown		Unknown	FL resident	04/01/20
1,495	Broward	26	Male	Unknown		No	FL resident	04/01/20
1,496	Broward	41	Male	Unknown		Unknown	FL resident	04/01/20
1,497	Broward	58	Female	Unknown			FL resident	04/01/20
1,498	Broward	41	Female	Unknown			FL resident	04/01/20
1,499	Broward	50	Female	Unknown			FL resident	04/01/20
1,500	Broward	21	Female	No		No	FL resident	04/01/20
1,501	Broward	75	Female	Unknown		Unknown	FL resident	04/01/20
1,502	Broward	53	Female	Unknown			FL resident	04/01/20
1,503	Broward	48	Male	Unknown		Unknown	FL resident	04/01/20
1,504	Broward	31	Male	Unknown		No	FL resident	04/01/20
1,505	Broward	34	Male	Unknown		Unknown	FL resident	04/01/20
1,506	Broward	36	Male	Unknown			FL resident	04/01/20
1,507	Broward	59	Male	Unknown			FL resident	04/01/20
1,508	Broward	20	Male	Unknown			FL resident	04/01/20
1,509	Broward	69	Female	Unknown			FL resident	04/01/20
1,510	Broward	23	Male	Yes	IL	No	FL resident	04/01/20
1,511	Broward	70	Male	No		Yes	FL resident	04/01/20
1,512	Broward	62	Female	Unknown			FL resident	04/01/20
1,513	Broward	30	Male	Yes	NY	Unknown	FL resident	04/01/20
1,514	Broward	50	Male	Yes	NY	Unknown	FL resident	04/01/20
1,515	Broward	41	Female	Unknown		Yes	FL resident	04/01/20
1,516	Broward	46	Male	Unknown			FL resident	04/01/20
1,517	Broward	59	Female	Unknown		No	FL resident	04/01/20
1,518	Broward	60	Female	Unknown			FL resident	04/01/20
1,519	Broward	44	Female	Unknown			FL resident	04/01/20
1,520	Broward	71	Female	Unknown			FL resident	04/01/20
1,521	Broward	36	Male	Unknown			FL resident	04/01/20
1,522	Broward	28	Male	Unknown			FL resident	04/01/20
1,523	Broward	40	Female	Unknown			FL resident	04/01/20
1,524	Broward	38	Male	Unknown			FL resident	04/01/20
1,525	Broward	57	Female	No		Yes	FL resident	04/01/20
1,526	Broward	44	Male	Unknown		No	FL resident	04/01/20
1,527	Broward	41	Male	No		No	FL resident	04/01/20
1,528	Broward	62	Male	No		Unknown	FL resident	04/02/20
1,529	Broward	34	Female	No		No	FL resident	04/02/20
1,530	Broward	37	Female	Unknown			FL resident	04/02/20
1,531	Broward	32	Female	No		Yes	FL resident	04/02/20
1,532	Broward	59	Male	No		Yes	FL resident	04/02/20
1,533	Broward	36	Female	Unknown			FL resident	04/02/20
1,534	Broward	58	Male	No		No	FL resident	04/02/20
1,535	Broward	48	Female	Unknown			FL resident	04/02/20
1,536	Broward	50	Male	No		Yes	FL resident	04/02/20
1,537	Broward	75	Male	Unknown			FL resident	04/02/20
1,538	Broward	47	Female	Unknown			FL resident	04/02/20
1,539	Broward	50	Male	Unknown			FL resident	04/02/20
1,540	Broward	32	Male	Unknown			FL resident	04/02/20
1,541	Broward	33	Male	Unknown		Unknown	FL resident	04/02/20
1,542	Broward	48	Male	No		Unknown	FL resident	04/02/20
1,543	Broward	59	Female	Yes	Ecuador; FL	No	FL resident	04/02/20

# Coronavirus: line list of cases

Data verified as of Apr 4, 2020 at 10 AM

Data in this report are provisional and subject to change.

Case	County	Age	Gender	Travel related	Travel detail	Contact with a confirmed case	Jurisdiction	Date case counted
1,544	Broward	42	Male	No		No	FL resident	04/02/20
1,545	Broward	31	Female	Unknown		Unknown	FL resident	04/02/20
1,546	Broward	43	Male	Unknown			FL resident	04/02/20
1,547	Broward	29	Female	Unknown		Unknown	FL resident	04/02/20
1,548	Broward	45	Male	No		Yes	FL resident	04/02/20
1,549	Broward	46	Male	No		Unknown	FL resident	04/02/20
1,550	Broward	55	Female	No		Yes	FL resident	04/02/20
1,551	Broward	60	Female	No		Yes	FL resident	04/02/20
1,552	Broward	42	Male	Unknown			FL resident	04/02/20
1,553	Broward	36	Unknown	Unknown			FL resident	04/02/20
1,554	Broward	28	Male	Unknown			FL resident	04/02/20
1,555	Broward	57	Male	Unknown		Yes	FL resident	04/02/20
1,556	Broward	50	Male	Unknown			FL resident	04/02/20
1,557	Broward	36	Male	Unknown			FL resident	04/02/20
1,558	Broward	35	Female	No		Yes	FL resident	04/02/20
1,559	Broward	75	Male	Unknown			FL resident	04/02/20
1,560	Broward	36	Female	Unknown			FL resident	04/02/20
1,561	Broward	51	Female	No		Yes	FL resident	04/02/20
1,562	Broward	57	Male	Unknown			FL resident	04/02/20
1,563	Broward	56	Male	Unknown			FL resident	04/02/20
1,564	Broward	74	Male	Unknown			FL resident	04/02/20
1,565	Broward	82	Female	Unknown			FL resident	04/02/20
1,566	Broward	28	Male	Yes	FL; SC	Unknown	FL resident	04/02/20
1,567	Broward	70	Male	Unknown			FL resident	04/02/20
1,568	Broward	67	Male	Unknown			FL resident	04/02/20
1,569	Broward	59	Female	Unknown		Yes	FL resident	04/02/20
1,570	Broward	71	Female	Unknown		Yes	FL resident	04/02/20
1,571	Broward	39	Female	Unknown			FL resident	04/02/20
1,572	Broward	43	Female	Unknown			FL resident	04/02/20
1,573	Broward	32	Female	Unknown			FL resident	04/02/20
1,574	Broward	28	Male	No		Yes	FL resident	04/02/20
1,575	Broward	47	Male	No		Yes	FL resident	04/02/20
1,576	Broward	44	Female	No		Yes	FL resident	04/02/20
1,577	Broward	50	Male	No		Unknown	FL resident	04/02/20
1,578	Broward	72	Male	Unknown			FL resident	04/02/20
1,579	Broward	40	Female	No		Unknown	FL resident	04/02/20
1,580	Broward	31	Male	No		No	FL resident	04/02/20
1,581	Broward	67	Male	No		Yes	FL resident	04/02/20
1,582	Broward	49	Female	No		No	FL resident	04/02/20
1,583	Broward	68	Female	Yes	NY	Yes	FL resident	04/02/20
1,584	Broward	26	Male	Unknown			FL resident	04/02/20
1,585	Broward	50	Female	Unknown			FL resident	04/02/20
1,586	Broward	47	Male	No		Yes	FL resident	04/02/20
1,587	Broward	44	Female	Unknown			FL resident	04/02/20
1,588	Broward	80	Male	No		No	FL resident	04/02/20
1,589	Broward	25	Female	No		No	FL resident	04/02/20
1,590	Broward	38	Female	Unknown		No	FL resident	04/02/20
1,591	Broward	33	Female	Unknown			FL resident	04/02/20
1,592	Broward	65	Male	No		No	FL resident	04/02/20
1,593	Broward	56	Female	No		Yes	FL resident	04/02/20
1,594	Broward	67	Female	No		No	FL resident	04/02/20
1,595	Broward	58	Female	Yes	CO; FL	No	FL resident	04/02/20
1,596	Broward	38	Male	Unknown			FL resident	04/02/20
1,597	Broward	37	Female	Yes	FL; MEXICO	No	FL resident	04/02/20
1,598	Broward	35	Female	No		No	FL resident	04/02/20
1,599	Broward	55	Male	No		No	FL resident	04/02/20
1,600	Broward	46	Male	No		Unknown	FL resident	04/02/20
1,601	Broward	51	Male	Unknown			FL resident	04/02/20
1,602	Broward	55	Male	No		No	FL resident	04/02/20
1,603	Broward	34	Female	No		Unknown	FL resident	04/02/20
1,604	Broward	85	Female	Unknown		Unknown	FL resident	04/02/20
1,605	Broward	5	Male	No		No	FL resident	04/02/20

# Coronavirus: line list of cases

Data verified as of Apr 4, 2020 at 10 AM

Data in this report are provisional and subject to change.

Case	County	Age	Gender	Travel related	Travel detail	Contact with a confirmed case	Jurisdiction	Date case counted
1,606	Broward	43	Male	Unknown			FL resident	04/02/20
1,607	Broward	52	Female	Unknown		Yes	FL resident	04/02/20
1,608	Broward	68	Male	No		Unknown	FL resident	04/02/20
1,609	Broward	44	Male	No			FL resident	04/02/20
1,610	Broward	49	Male	Unknown			FL resident	04/02/20
1,611	Broward	79	Female	Unknown			FL resident	04/02/20
1,612	Broward	30	Male	Unknown			FL resident	04/02/20
1,613	Broward	64	Male	Unknown			FL resident	04/02/20
1,614	Broward	59	Female	No		Yes	FL resident	04/02/20
1,615	Broward	73	Unknown	Unknown			FL resident	04/02/20
1,616	Broward	93	Male	Unknown			FL resident	04/02/20
1,617	Broward	43	Male	Unknown		No	FL resident	04/02/20
1,618	Broward	92	Female	No		Unknown	FL resident	04/02/20
1,619	Broward	55	Male	Unknown			FL resident	04/02/20
1,620	Broward	58	Male	Unknown			FL resident	04/02/20
1,621	Broward	50	Female	Unknown			FL resident	04/02/20
1,622	Broward	67	Male	Unknown			FL resident	04/02/20
1,623	Broward	50	Male	Unknown			FL resident	04/02/20
1,624	Broward	32	Male	No		No	FL resident	04/02/20
1,625	Broward	42	Female	Unknown		No	FL resident	04/02/20
1,626	Broward	57	Male	Unknown			FL resident	04/02/20
1,627	Broward	90	Female	Unknown			FL resident	04/02/20
1,628	Broward	27	Male	No		Yes	FL resident	04/02/20
1,629	Broward	64	Male	Unknown			FL resident	04/02/20
1,630	Broward	43	Male	Yes	CANADA; TRINIDAD AND TOBAGO	No	FL resident	04/02/20
1,631	Broward	34	Male	Unknown		No	FL resident	04/02/20
1,632	Broward	59	Female	Unknown		Unknown	FL resident	04/02/20
1,633	Broward	58	Female	Unknown		No	FL resident	04/02/20
1,634	Broward	41	Female	No		Yes	FL resident	04/02/20
1,635	Broward	68	Female	Unknown			FL resident	04/02/20
1,636	Broward	55	Male	Unknown			FL resident	04/02/20
1,637	Broward	28	Male	Unknown			FL resident	04/02/20
1,638	Broward	80	Female	Unknown			FL resident	04/02/20
1,639	Broward	66	Male	Unknown			FL resident	04/02/20
1,640	Broward	20	Male	Unknown			FL resident	04/02/20
1,641	Broward	42	Male	Unknown			FL resident	04/02/20
1,642	Broward	31	Male	Unknown			FL resident	04/02/20
1,643	Broward	46	Female	Unknown			FL resident	04/02/20
1,644	Broward	59	Female	Unknown			FL resident	04/02/20
1,645	Broward	57	Male	Yes	NJ; NY	No	FL resident	04/02/20
1,646	Broward	34	Male	No		No	FL resident	04/02/20
1,647	Broward	67	Male	Unknown			FL resident	04/02/20
1,648	Broward	26	Male	Unknown			FL resident	04/02/20
1,649	Broward	37	Male	Unknown			FL resident	04/02/20
1,650	Broward	70	Female	Unknown			FL resident	04/02/20
1,651	Broward	26	Male	Unknown			FL resident	04/02/20
1,652	Broward	64	Male	Unknown		Unknown	FL resident	04/02/20
1,653	Broward	57	Female	Unknown			FL resident	04/02/20
1,654	Broward	25	Male	Unknown			FL resident	04/02/20
1,655	Broward	35	Female	Unknown			FL resident	04/02/20
1,656	Broward	51	Male	Unknown		No	FL resident	04/02/20
1,657	Broward	30	Male	Unknown		No	FL resident	04/02/20
1,658	Broward	35	Male	Unknown		Unknown	FL resident	04/02/20
1,659	Broward	31	Male	Yes	BRAZIL	Unknown	FL resident	04/02/20
1,660	Broward	56	Male	Yes	FL; GA	Unknown	FL resident	04/02/20
1,661	Broward	32	Female	Yes	AL	No	FL resident	04/02/20
1,662	Broward	40	Male	Unknown		No	FL resident	04/02/20
1,663	Broward	58	Female	Yes	EUROPE	No	FL resident	04/02/20
1,664	Broward	64	Male	Yes	DE; NJ	Unknown	FL resident	04/02/20
1,665	Broward	66	Female	No		No	FL resident	04/02/20
1,666	Broward	61	Female	No		Unknown	FL resident	04/02/20

# Coronavirus: line list of cases

Data verified as of Apr 4, 2020 at 10 AM

Data in this report are provisional and subject to change.

Case	County	Age	Gender	Travel related	Travel detail	Contact with a confirmed case	Jurisdiction	Date case counted
1,667	Broward	51	Male	Unknown		No	FL resident	04/02/20
1,668	Broward	50	Male	Unknown		No	FL resident	04/02/20
1,669	Broward	24	Female	No		No	FL resident	04/02/20
1,670	Broward	20	Male	Unknown			FL resident	04/02/20
1,671	Broward	44	Male	No		No	FL resident	04/02/20
1,672	Broward	54	Female	Unknown			FL resident	04/02/20
1,673	Broward	68	Female	Unknown			FL resident	04/02/20
1,674	Broward	52	Female	Unknown			FL resident	04/02/20
1,675	Broward	59	Female	Unknown		Unknown	FL resident	04/02/20
1,676	Broward	43	Male	Unknown		Yes	FL resident	04/02/20
1,677	Broward	34	Female	No		No	FL resident	04/02/20
1,678	Broward	63	Female	No		Unknown	FL resident	04/02/20
1,679	Broward	83	Female	No		Unknown	FL resident	04/02/20
1,680	Broward	76	Male	No		Yes	FL resident	04/02/20
1,681	Broward	68	Female	Unknown			FL resident	04/02/20
1,682	Broward	47	Male	Unknown			FL resident	04/02/20
1,683	Broward	26	Female	Unknown			FL resident	04/02/20
1,684	Broward	56	Male	No		No	FL resident	04/02/20
1,685	Broward	29	Female	Unknown			FL resident	04/02/20
1,686	Broward	37	Male	Unknown			FL resident	04/02/20
1,687	Broward	58	Female	No		Yes	FL resident	04/02/20
1,688	Broward	13	Female	No		Yes	FL resident	04/03/20
1,689	Broward	63	Male	Unknown		Yes	FL resident	04/03/20
1,690	Broward	48	Female	Unknown			FL resident	04/03/20
1,691	Broward	72	Male	Unknown			FL resident	04/03/20
1,692	Broward	69	Male	Unknown			FL resident	04/03/20
1,693	Broward	47	Male	No		No	FL resident	04/03/20
1,694	Broward	46	Male	Unknown			FL resident	04/03/20
1,695	Broward	58	Male	Unknown			FL resident	04/03/20
1,696	Broward	66	Male	Unknown		No	FL resident	04/03/20
1,697	Broward	37	Female	Unknown			FL resident	04/03/20
1,698	Broward	31	Unknown	Unknown			FL resident	04/03/20
1,699	Broward	24	Male	Unknown			FL resident	04/03/20
1,700	Broward	64	Female	Unknown			FL resident	04/03/20
1,701	Broward	24	Female	No		Yes	FL resident	04/03/20
1,702	Broward	81	Male	Unknown		Yes	FL resident	04/03/20
1,703	Broward	51	Male	Unknown		No	FL resident	04/03/20
1,704	Broward	52	Female	Yes	AL; FL	Yes	FL resident	04/03/20
1,705	Broward	39	Female	Unknown			FL resident	04/03/20
1,706	Broward	97	Female	No		Yes	FL resident	04/03/20
1,707	Broward	70	Unknown	Unknown			FL resident	04/03/20
1,708	Broward	80	Unknown	Unknown			FL resident	04/03/20
1,709	Broward	54	Male	Unknown			FL resident	04/03/20
1,710	Broward	67	Female	Unknown			FL resident	04/03/20
1,711	Broward	53	Female	Unknown			FL resident	04/03/20
1,712	Broward	68	Female	Unknown			FL resident	04/03/20
1,713	Broward	31	Male	Unknown			FL resident	04/03/20
1,714	Broward	26	Male	Unknown			FL resident	04/03/20
1,715	Broward	13	Female	Unknown			FL resident	04/03/20
1,716	Broward	29	Male	Unknown			FL resident	04/03/20
1,717	Broward	25	Male	Unknown			FL resident	04/03/20
1,718	Broward	59	Female	Unknown			FL resident	04/03/20
1,719	Broward	52	Female	Unknown			FL resident	04/03/20
1,720	Broward	68	Female	Unknown			FL resident	04/03/20
1,721	Broward	95	Female	Unknown			FL resident	04/03/20
1,722	Broward	40	Female	Unknown		No	FL resident	04/03/20
1,723	Broward	62	Male	Unknown			FL resident	04/03/20
1,724	Broward	50	Male	Unknown			FL resident	04/03/20
1,725	Broward	72	Unknown	Unknown			FL resident	04/03/20
1,726	Broward	23	Unknown	Unknown			FL resident	04/03/20
1,727	Broward	31	Male	Unknown			FL resident	04/03/20
1,728	Broward	61	Female	Unknown			FL resident	04/03/20

# Coronavirus: line list of cases

Data verified as of Apr 4, 2020 at 10 AM

Data in this report are provisional and subject to change.

Case	County	Age	Gender	Travel related	Travel detail	Contact with a confirmed case	Jurisdiction	Date case counted
1,729	Broward	72	Male	No		Yes	FL resident	04/03/20
1,730	Broward	39	Unknown	Unknown			FL resident	04/03/20
1,731	Broward	55	Female	Unknown		Unknown	FL resident	04/03/20
1,732	Broward	83	Male	Unknown			FL resident	04/03/20
1,733	Broward	34	Female	Unknown			FL resident	04/03/20
1,734	Broward	60	Male	Unknown			FL resident	04/03/20
1,735	Broward	30	Male	Unknown			FL resident	04/03/20
1,736	Broward	76	Female	Unknown			FL resident	04/03/20
1,737	Broward	55	Male	Unknown			FL resident	04/03/20
1,738	Broward	65	Female	Unknown			FL resident	04/03/20
1,739	Broward	56	Male	Unknown			FL resident	04/03/20
1,740	Broward	61	Male	Unknown			FL resident	04/03/20
1,741	Broward	44	Male	Unknown			FL resident	04/03/20
1,742	Broward	50	Male	Unknown			FL resident	04/03/20
1,743	Broward	55	Male	Unknown			FL resident	04/03/20
1,744	Broward	75	Male	Unknown		Unknown	FL resident	04/03/20
1,745	Broward	71	Male	Unknown			FL resident	04/03/20
1,746	Broward	28	Female	No		Yes	FL resident	04/03/20
1,747	Broward	29	Male	Unknown		Unknown	FL resident	04/03/20
1,748	Broward	45	Female	No		No	FL resident	04/03/20
1,749	Broward	85	Female	Unknown			FL resident	04/03/20
1,750	Broward	61	Female	Unknown			FL resident	04/03/20
1,751	Broward	56	Female	Unknown			FL resident	04/03/20
1,752	Broward	29	Male	No		Unknown	FL resident	04/03/20
1,753	Broward	41	Male	Yes	IL; IN; NY; VA	No	FL resident	04/03/20
1,754	Broward	56	Male	No		Unknown	FL resident	04/03/20
1,755	Broward	53	Female	Unknown			FL resident	04/03/20
1,756	Broward	66	Male	Yes	FL; NY	Unknown	FL resident	04/03/20
1,757	Broward	32	Male	Unknown			FL resident	04/03/20
1,758	Broward	68	Male	Unknown			FL resident	04/03/20
1,759	Broward	42	Female	No		Yes	FL resident	04/03/20
1,760	Broward	32	Female	No		No	FL resident	04/03/20
1,761	Broward	48	Male	No		No	FL resident	04/03/20
1,762	Broward	72	Female	Unknown			FL resident	04/03/20
1,763	Broward	84	Male	Unknown			FL resident	04/03/20
1,764	Broward	97	Male	Unknown			FL resident	04/03/20
1,765	Broward	61	Female	Unknown			FL resident	04/03/20
1,766	Broward	44	Male	No		No	FL resident	04/03/20
1,767	Broward	54	Male	Unknown			FL resident	04/03/20
1,768	Broward	69	Female	Unknown			FL resident	04/03/20
1,769	Broward	56	Male	No		Yes	FL resident	04/03/20
1,770	Broward	22	Male	Unknown			FL resident	04/03/20
1,771	Broward	32	Male	No		No	FL resident	04/03/20
1,772	Broward	20	Female	Unknown		Yes	FL resident	04/03/20
1,773	Broward	30	Female	Yes	BERMUDA; FL; IL; MEXICO; NY	No	FL resident	04/03/20
1,774	Broward	93	Female	No		Unknown	FL resident	04/03/20
1,775	Broward	47	Female	No		Yes	FL resident	04/03/20
1,776	Broward	75	Male	Unknown			FL resident	04/03/20
1,777	Broward	47	Female	No		No	FL resident	04/03/20
1,778	Broward	59	Male	Unknown			FL resident	04/03/20
1,779	Broward	58	Female	Unknown		No	FL resident	04/03/20
1,780	Broward	30	Female	Unknown			FL resident	04/03/20
1,781	Broward	56	Male	Unknown			FL resident	04/03/20
1,782	Broward	48	Female	No		Yes	FL resident	04/03/20
1,783	Broward	65	Male	No		Unknown	FL resident	04/03/20
1,784	Broward	62	Male	Unknown			FL resident	04/03/20
1,785	Broward	64	Male	No		Unknown	FL resident	04/03/20
1,786	Broward	45	Male	No		Yes	FL resident	04/03/20
1,787	Broward	24	Male	Unknown			FL resident	04/03/20
1,788	Broward	66	Female	Unknown			FL resident	04/03/20
1,789	Broward	64	Male	No		No	FL resident	04/03/20
1,790	Broward	35	Female	Unknown		No	FL resident	04/03/20

# Coronavirus: line list of cases

Data verified as of Apr 4, 2020 at 10 AM

Data in this report are provisional and subject to change.

Case	County	Age	Gender	Travel related	Travel detail	Contact with a confirmed case	Jurisdiction	Date case counted
1,791	Broward	51	Male	Unknown			FL resident	04/03/20
1,792	Broward	32	Female	No		Yes	FL resident	04/03/20
1,793	Broward	82	Female	Unknown			FL resident	04/03/20
1,794	Broward	49	Male	Yes	MD	Unknown	FL resident	04/03/20
1,795	Broward	54	Female	Unknown			FL resident	04/03/20
1,796	Broward	57	Male	No		No	FL resident	04/03/20
1,797	Broward	67	Male	No		No	FL resident	04/03/20
1,798	Broward	90	Female	Unknown			FL resident	04/03/20
1,799	Broward	50	Female	Unknown		Yes	FL resident	04/04/20
1,800	Broward	80	Female	Unknown			FL resident	04/04/20
1,801	Broward	51	Male	Unknown			FL resident	04/04/20
1,802	Broward	63	Female	Unknown			FL resident	04/04/20
1,803	Broward	55	Female	Unknown			FL resident	04/04/20
1,804	Broward	29	Male	Unknown			FL resident	04/04/20
1,805	Broward	63	Female	No		Yes	FL resident	04/04/20
1,806	Broward	29	Female	Unknown			FL resident	04/04/20
1,807	Broward	32	Male	Unknown			FL resident	04/04/20
1,808	Broward	27	Female	Unknown			FL resident	04/04/20
1,809	Broward	43	Female	Unknown			FL resident	04/04/20
1,810	Broward	56	Female	Unknown			FL resident	04/04/20
1,811	Broward	29	Female	Unknown			FL resident	04/04/20
1,812	Broward	42	Female	Unknown			FL resident	04/04/20
1,813	Broward	65	Female	Unknown			FL resident	04/04/20
1,814	Broward	21	Male	Unknown			FL resident	04/04/20
1,815	Broward	48	Male	Unknown			FL resident	04/04/20
1,816	Broward	53	Female	Unknown			FL resident	04/04/20
1,817	Broward	23	Female	Unknown			FL resident	04/04/20
1,818	Broward	37	Female	Unknown			FL resident	04/04/20
1,819	Broward	40	Male	Unknown			FL resident	04/04/20
1,820	Broward	45	Male	Unknown			FL resident	04/04/20
1,821	Broward	44	Male	Unknown			FL resident	04/04/20
1,822	Broward	37	Female	Unknown			FL resident	04/04/20
1,823	Broward	51	Male	Unknown			FL resident	04/04/20
1,824	Broward	26	Male	Unknown			FL resident	04/04/20
1,825	Broward	65	Female	Unknown			FL resident	04/04/20
1,826	Broward	68	Female	Unknown			FL resident	04/04/20
1,827	Broward	43	Female	Unknown			FL resident	04/04/20
1,828	Broward	61	Female	Unknown			FL resident	04/04/20
1,829	Broward	31	Female	Unknown			FL resident	04/04/20
1,830	Broward	56	Male	Unknown			FL resident	04/04/20
1,831	Broward	30	Female	Unknown			FL resident	04/04/20
1,832	Broward	57	Female	Unknown			FL resident	04/04/20
1,833	Broward	41	Male	Unknown			FL resident	04/04/20
1,834	Broward	33	Female	Unknown			FL resident	04/04/20
1,835	Broward	50	Female	Unknown			FL resident	04/04/20
1,836	Broward	15	Male	Unknown			FL resident	04/04/20
1,837	Broward	63	Female	Unknown			FL resident	04/04/20
1,838	Broward	57	Female	No		Yes	FL resident	04/04/20
1,839	Broward	28	Male	Unknown			FL resident	04/04/20
1,840	Broward	76	Male	Unknown			FL resident	04/04/20
1,841	Broward	50	Female	Unknown			FL resident	04/04/20
1,842	Broward	63	Female	Unknown			FL resident	04/04/20
1,843	Broward	34	Male	Unknown			FL resident	04/04/20
1,844	Broward	45	Female	Unknown			FL resident	04/04/20
1,845	Broward	58	Male	Unknown			FL resident	04/04/20
1,846	Broward	65	Female	Unknown			FL resident	04/04/20
1,847	Broward	26	Male	Unknown			FL resident	04/04/20
1,848	Broward	76	Female	Unknown			FL resident	04/04/20
1,849	Broward	34	Female	Unknown			FL resident	04/04/20
1,850	Broward	56	Female	Unknown			FL resident	04/04/20
1,851	Broward	30	Female	Unknown			FL resident	04/04/20
1,852	Broward	47	Female	Unknown			FL resident	04/04/20

# Coronavirus: line list of cases

Data verified as of Apr 4, 2020 at 10 AM

Data in this report are provisional and subject to change.

Case	County	Age	Gender	Travel related	Travel detail	Contact with a confirmed case	Jurisdiction	Date case counted
1,853	Broward	33	Male	Unknown			FL resident	04/04/20
1,854	Broward	23	Female	Unknown			FL resident	04/04/20
1,855	Broward	34	Male	Unknown			FL resident	04/04/20
1,856	Broward	64	Female	Unknown			FL resident	04/04/20
1,857	Broward	24	Male	Unknown			FL resident	04/04/20
1,858	Broward	48	Female	Unknown			FL resident	04/04/20
1,859	Broward	54	Female	Unknown			FL resident	04/04/20
1,860	Broward	62	Female	Unknown			FL resident	04/04/20
1,861	Broward	22	Male	Unknown			FL resident	04/04/20
1,862	Broward	27	Male	Unknown			FL resident	04/04/20
1,863	Broward	37	Female	Unknown			FL resident	04/04/20
1,864	Broward	32	Male	Unknown			FL resident	04/04/20
1,865	Broward	96	Female	Unknown			FL resident	04/04/20
1,866	Broward	38	Male	Unknown			FL resident	04/04/20
1,867	Broward	74	Male	Unknown			FL resident	04/04/20
1,868	Broward	89	Male	Unknown			FL resident	04/04/20
1,869	Broward	53	Male	Unknown			FL resident	04/04/20
1,870	Broward	59	Female	Unknown			FL resident	04/04/20
1,871	Broward	28	Female	Unknown			FL resident	04/04/20
1,872	Broward	63	Male	Unknown			FL resident	04/04/20
1,873	Broward	68	Male	Unknown			FL resident	04/04/20
1,874	Broward	64	Male	Unknown			FL resident	04/04/20
1,875	Broward	34	Female	Unknown			FL resident	04/04/20
1,876	Broward	49	Female	Unknown			FL resident	04/04/20
1,877	Broward	75	Female	Unknown			FL resident	04/04/20
1,878	Broward	73	Female	Unknown			FL resident	04/04/20
1,879	Broward	52	Male	Unknown			FL resident	04/04/20
1,880	Broward	33	Male	Unknown			FL resident	04/04/20
1,881	Broward	42	Female	Unknown			FL resident	04/04/20
1,882	Broward	50	Female	Unknown			FL resident	04/04/20
1,883	Broward	34	Male	Unknown			FL resident	04/04/20
1,884	Broward	56	Female	Unknown			FL resident	04/04/20
1,885	Broward	31	Male	Unknown			FL resident	04/04/20
1,886	Broward	31	Male	Unknown			FL resident	04/04/20
1,887	Broward	48	Male	Unknown			FL resident	04/04/20
1,888	Broward	52	Female	Unknown			FL resident	04/04/20
1,889	Broward	16	Male	Unknown			FL resident	04/04/20
1,890	Broward	50	Male	Unknown			FL resident	04/04/20
1,891	Broward	29	Female	Unknown			FL resident	04/04/20
1,892	Broward	51	Female	Unknown			FL resident	04/04/20
1,893	Broward	67	Male	Unknown			FL resident	04/04/20
1,894	Broward	51	Female	Unknown			FL resident	04/04/20
1,895	Broward	53	Female	Unknown			FL resident	04/04/20
1,896	Broward	46	Male	Unknown			FL resident	04/04/20
1,897	Broward	40	Female	Unknown			FL resident	04/04/20
1,898	Broward	54	Male	Unknown			FL resident	04/04/20
1,899	Broward	47	Male	Unknown			FL resident	04/04/20
1,900	Broward	67	Male	Unknown			FL resident	04/04/20
1,901	Broward	43	Female	Unknown			FL resident	04/04/20
1,902	Broward	85	Male	Unknown			FL resident	04/04/20
1,903	Broward	34	Female	Unknown			FL resident	04/04/20
1,904	Broward	58	Male	Unknown			FL resident	04/04/20
1,905	Broward	36	Female	Unknown			FL resident	04/04/20
1,906	Broward	31	Female	Unknown			FL resident	04/04/20
1,907	Broward	42	Male	Unknown			FL resident	04/04/20
1,908	Broward	51	Female	Unknown			FL resident	04/04/20
1,909	Broward	34	Male	Unknown			FL resident	04/04/20
1,910	Broward	26	Female	Unknown			FL resident	04/04/20
1,911	Broward	73	Male	Unknown			FL resident	04/04/20
1,912	Broward	61	Female	Unknown			FL resident	04/04/20
1,913	Broward	39	Male	Unknown			FL resident	04/04/20
1,914	Broward	59	Male	Unknown			FL resident	04/04/20

# Coronavirus: line list of cases

Data verified as of Apr 4, 2020 at 10 AM

Data in this report are provisional and subject to change.

Case	County	Age	Gender	Travel related	Travel detail	Contact with a confirmed case	Jurisdiction	Date case counted
1,915	Broward	18	Male	Unknown			FL resident	04/04/20
1,916	Broward	70	Male	Unknown			FL resident	04/04/20
1,917	Broward	57	Female	Unknown			FL resident	04/04/20
1,918	Broward	50	Female	Unknown			FL resident	04/04/20
1,919	Broward	22	Female	Unknown			FL resident	04/04/20
1,920	Broward	33	Female	Unknown			FL resident	04/04/20
1,921	Broward	42	Male	Unknown			FL resident	04/04/20
1,922	Broward	38	Female	Unknown			FL resident	04/04/20
1,923	Broward	55	Female	Unknown			FL resident	04/04/20
1,924	Broward	49	Female	Unknown			FL resident	04/04/20
1,925	Broward	45	Female	Unknown			FL resident	04/04/20
1,926	Broward	48	Male	Unknown			FL resident	04/04/20
1,927	Broward	83	Male	Unknown			FL resident	04/04/20
1,928	Broward	55	Female	Unknown			FL resident	04/04/20
1,929	Broward	24	Male	Unknown			FL resident	04/04/20
1,930	Broward	29	Male	Unknown			FL resident	04/04/20
1,931	Broward	65	Female	Unknown			FL resident	04/04/20
1,932	Broward	43	Male	Unknown			FL resident	04/04/20
1,933	Broward	47	Male	Unknown			FL resident	04/04/20
1,934	Broward	53	Male	Unknown			FL resident	04/04/20
1,935	Broward	51	Female	Unknown			FL resident	04/04/20
1,936	Broward	86	Female	Unknown			FL resident	04/04/20
1,937	Broward	30	Male	Unknown			FL resident	04/04/20
1,938	Broward	69	Female	Unknown			FL resident	04/04/20
1,939	Broward	50	Female	Unknown			FL resident	04/04/20
1,940	Broward	41	Male	Unknown			FL resident	04/04/20
1,941	Broward	75	Female	Unknown			FL resident	04/04/20
1,942	Broward	20	Male	Unknown			FL resident	04/04/20
1,943	Broward	27	Male	Unknown			FL resident	04/04/20
1,944	Broward	27	Female	Unknown			FL resident	04/04/20
1,945	Broward	42	Male	Unknown			FL resident	04/04/20
1,946	Broward	31	Male	Unknown			FL resident	04/04/20
1,947	Broward	62	Female	Unknown			FL resident	04/04/20
1,948	Broward	59	Male	Unknown			FL resident	04/04/20
1,949	Broward	45	Male	Unknown			FL resident	04/04/20
1,950	Broward	41	Female	Unknown			FL resident	04/04/20
1,951	Broward	30	Male	Unknown			FL resident	04/04/20
1,952	Broward	34	Female	Unknown			FL resident	04/04/20
1,953	Broward	37	Female	No		Yes	FL resident	04/04/20
1,954	Broward	64	Female	Unknown			FL resident	04/04/20
1,955	Broward	57	Male	Unknown			FL resident	04/04/20
1,956	Broward	53	Male	Unknown			FL resident	04/04/20
1,957	Broward	65	Male	Unknown			FL resident	04/04/20
1,958	Broward	35	Male	Unknown			FL resident	04/04/20
1,959	Broward	20	Female	Unknown			FL resident	04/04/20
1,960	Broward	54	Male	Unknown			FL resident	04/04/20
1,961	Broward	34	Female	Unknown			FL resident	04/04/20
1,962	Broward	52	Male	Unknown			FL resident	04/04/20
1,963	Broward	31	Male	Unknown			FL resident	04/04/20
1,964	Broward	29	Male	Unknown			FL resident	04/04/20
1,965	Broward	63	Male	Unknown			FL resident	04/04/20
1,966	Broward	42	Male	Unknown			FL resident	04/04/20
1,967	Broward	41	Male	Unknown			FL resident	04/04/20
1,968	Broward	64	Male	Unknown			FL resident	04/04/20
1,969	Broward	47	Female	Unknown			FL resident	04/04/20
1,970	Broward	34	Female	Unknown			FL resident	04/04/20
1,971	Broward	20	Female	Unknown			FL resident	04/04/20
1,972	Broward	63	Female	Unknown			FL resident	04/04/20
1,973	Broward	19	Female	Yes	Ireland	Yes	Non-FL resident	03/14/20
1,974	Broward	48	Male	Yes	GA	No	Non-FL resident	03/14/20
1,975	Broward	41	Male	Yes	Spain	Unknown	Non-FL resident	03/14/20
1,976	Broward	48	Female	Yes	France; IL; NY; TX	Unknown	Non-FL resident	03/15/20

# Coronavirus: line list of cases

Data verified as of Apr 4, 2020 at 10 AM

Data in this report are provisional and subject to change.

Case	County	Age	Gender	Travel related	Travel detail	Contact with a confirmed case	Jurisdiction	Date case counted
1,977	Broward	33	Male	Yes	NY	Unknown	Non-FL resident	03/19/20
1,978	Broward	20	Female	Yes	IRELAND	Yes	Non-FL resident	03/20/20
1,979	Broward	56	Female	Yes	NY	Yes	Non-FL resident	03/22/20
1,980	Broward	84	Female	No		Yes	Non-FL resident	03/22/20
1,981	Broward	47	Male	Yes	FL; MA	No	Non-FL resident	03/22/20
1,982	Broward	70	Male	Yes	BRAZIL	No	Non-FL resident	03/22/20
1,983	Broward	36	Male	Yes	NY	Yes	Non-FL resident	03/23/20
1,984	Broward	18	Male	Yes	CARIBBEAN	Yes	Non-FL resident	03/23/20
1,985	Broward	94	Male	Unknown			Non-FL resident	03/23/20
1,986	Broward	46	Female	Yes	ECUADOR; NY	Yes	Non-FL resident	03/24/20
1,987	Broward	43	Male	Unknown		Unknown	Non-FL resident	03/24/20
1,988	Broward	28	Female	Yes	CA	Unknown	Non-FL resident	03/25/20
1,989	Broward	42	Male	Yes	LA; NY	Unknown	Non-FL resident	03/25/20
1,990	Broward	28	Female	Yes	FL; NJ; NY	Unknown	Non-FL resident	03/25/20
1,991	Broward	37	Male	Yes	NY	Unknown	Non-FL resident	03/25/20
1,992	Broward	39	Male	Yes	NY	No	Non-FL resident	03/27/20
1,993	Broward	49	Unknown	Unknown			Non-FL resident	03/29/20
1,994	Broward	53	Male	Yes	FL; UNITED KINGDOM	Unknown	Non-FL resident	03/29/20
1,995	Broward	62	Female	Yes	UNITED KINGDOM	Unknown	Non-FL resident	03/29/20
1,996	Broward	35	Female	Yes	NY	Unknown	Non-FL resident	03/29/20
1,997	Broward	77	Female	Unknown		No	Non-FL resident	03/29/20
1,998	Broward	37	Male	Yes	FL; NY	Yes	Non-FL resident	03/30/20
1,999	Broward	32	Female	Unknown		Unknown	Non-FL resident	03/30/20
2,000	Broward	75	Male	Yes	NY	Unknown	Non-FL resident	03/30/20
2,001	Broward	46	Female	Yes	NY	Unknown	Non-FL resident	03/30/20
2,002	Broward	25	Male	Yes	MEXICO	Unknown	Non-FL resident	03/30/20
2,003	Broward	56	Male	Yes	VENEZUELA	No	Non-FL resident	03/30/20
2,004	Broward	85	Male	Unknown			Non-FL resident	03/30/20
2,005	Broward	62	Male	Yes	NJ	Unknown	Non-FL resident	03/30/20
2,006	Broward	43	Male	Unknown			Non-FL resident	03/31/20
2,007	Broward	60	Female	Unknown		Unknown	Non-FL resident	04/01/20
2,008	Broward	56	Female	Unknown			Non-FL resident	04/01/20
2,009	Broward	24	Male	Yes	NJ; NY	Unknown	Non-FL resident	04/02/20
2,010	Broward	23	Female	Unknown			Non-FL resident	04/03/20
2,011	Broward	81	Female	Unknown			Non-FL resident	04/03/20
2,012	Broward	71	Female	Unknown			Non-FL resident	04/04/20
2,013	Calhoun	73	Female	Yes	AL; FL	No	FL resident	03/31/20
2,014	Calhoun	88	Male	No		Unknown	FL resident	04/02/20
2,015	Calhoun	26	Unknown	Unknown			FL resident	04/03/20
2,016	Calhoun	88	Male	Unknown			FL resident	04/03/20
2,017	Charlotte	54	Female	Yes	Egypt; Israel	Yes	FL resident	03/09/20
2,018	Charlotte	55	Male	No		Yes	FL resident	03/20/20
2,019	Charlotte	59	Male	No		No	FL resident	03/22/20
2,020	Charlotte	50	Male	Yes	NY	No	FL resident	03/26/20
2,021	Charlotte	71	Female	Unknown			FL resident	03/27/20
2,022	Charlotte	52	Male	No		Yes	FL resident	03/27/20
2,023	Charlotte	76	Male	No		No	FL resident	03/27/20
2,024	Charlotte	49	Male	No		Yes	FL resident	03/27/20
2,025	Charlotte	78	Female	Yes	IL	Yes	FL resident	03/28/20
2,026	Charlotte	77	Male	Unknown			FL resident	03/28/20
2,027	Charlotte	73	Female	Unknown			FL resident	03/28/20
2,028	Charlotte	43	Female	Unknown			FL resident	03/28/20
2,029	Charlotte	61	Female	No		Yes	FL resident	03/28/20
2,030	Charlotte	69	Female	Yes	LA	Yes	FL resident	03/28/20
2,031	Charlotte	93	Female	No		Yes	FL resident	03/28/20
2,032	Charlotte	65	Female	Unknown			FL resident	03/28/20
2,033	Charlotte	83	Female	No		Yes	FL resident	03/29/20
2,034	Charlotte	69	Male	No		Yes	FL resident	03/30/20
2,035	Charlotte	92	Male	No		Yes	FL resident	03/30/20
2,036	Charlotte	73	Female	Yes	NY	Yes	FL resident	03/30/20
2,037	Charlotte	73	Male	Unknown			FL resident	03/30/20
2,038	Charlotte	73	Female	Unknown			FL resident	03/31/20

# Coronavirus: line list of cases

Data verified as of Apr 4, 2020 at 10 AM

Data in this report are provisional and subject to change.

Case	County	Age	Gender	Travel related	Travel detail	Contact with a confirmed case	Jurisdiction	Date case counted
2,039	Charlotte	56	Female	No		No	FL resident	03/31/20
2,040	Charlotte	28	Female	Yes	NY; SPAIN	No	FL resident	03/31/20
2,041	Charlotte	47	Female	No		Yes	FL resident	04/01/20
2,042	Charlotte	73	Male	Unknown			FL resident	04/01/20
2,043	Charlotte	24	Female	No		Yes	FL resident	04/01/20
2,044	Charlotte	48	Female	Unknown			FL resident	04/01/20
2,045	Charlotte	70	Male	Unknown		No	FL resident	04/01/20
2,046	Charlotte	28	Male	No		Yes	FL resident	04/01/20
2,047	Charlotte	47	Female	Unknown			FL resident	04/01/20
2,048	Charlotte	26	Female	Unknown			FL resident	04/02/20
2,049	Charlotte	86	Female	Unknown			FL resident	04/02/20
2,050	Charlotte	0	Female	Unknown			FL resident	04/02/20
2,051	Charlotte	53	Male	Unknown			FL resident	04/02/20
2,052	Charlotte	69	Female	Unknown			FL resident	04/02/20
2,053	Charlotte	94	Unknown	Unknown			FL resident	04/02/20
2,054	Charlotte	71	Female	No		Yes	FL resident	04/02/20
2,055	Charlotte	83	Female	Unknown			FL resident	04/02/20
2,056	Charlotte	71	Female	Unknown			FL resident	04/03/20
2,057	Charlotte	80	Male	Unknown			FL resident	04/03/20
2,058	Charlotte	86	Male	Unknown			FL resident	04/03/20
2,059	Charlotte	24	Female	Unknown			FL resident	04/03/20
2,060	Charlotte	62	Female	Unknown			FL resident	04/04/20
2,061	Charlotte	69	Male	Unknown			FL resident	04/04/20
2,062	Charlotte	53	Female	Unknown			FL resident	04/04/20
2,063	Charlotte	77	Male	Unknown			Non-FL resident	04/03/20
2,064	Citrus	60	Female	Yes	FL; SWITZERLAND	Yes	FL resident	03/15/20
2,065	Citrus	64	Male	No		Yes	FL resident	03/17/20
2,066	Citrus	80	Male	Yes	DE	Yes	FL resident	03/18/20
2,067	Citrus	33	Female	No		No	FL resident	03/20/20
2,068	Citrus	58	Female	Yes	HONDURAS	Unknown	FL resident	03/20/20
2,069	Citrus	77	Female	No		Yes	FL resident	03/21/20
2,070	Citrus	17	Female	Yes	CANADA	Yes	FL resident	03/21/20
2,071	Citrus	63	Male	No		No	FL resident	03/21/20
2,072	Citrus	60	Female	No		Yes	FL resident	03/22/20
2,073	Citrus	41	Female	No		Yes	FL resident	03/26/20
2,074	Citrus	41	Male	No		Yes	FL resident	03/26/20
2,075	Citrus	58	Female	Yes	NY	Yes	FL resident	03/27/20
2,076	Citrus	48	Male	Yes	NY	Yes	FL resident	03/27/20
2,077	Citrus	87	Male	No		No	FL resident	03/27/20
2,078	Citrus	32	Male	No		Yes	FL resident	03/28/20
2,079	Citrus	72	Female	No		Unknown	FL resident	03/29/20
2,080	Citrus	18	Male	No		Yes	FL resident	03/29/20
2,081	Citrus	69	Female	Unknown			FL resident	03/30/20
2,082	Citrus	51	Female	No		Yes	FL resident	03/31/20
2,083	Citrus	33	Female	No		Yes	FL resident	04/01/20
2,084	Citrus	71	Male	No		Yes	FL resident	04/01/20
2,085	Citrus	88	Male	Unknown			FL resident	04/01/20
2,086	Citrus	63	Male	No		Yes	FL resident	04/01/20
2,087	Citrus	67	Male	No		Unknown	FL resident	04/02/20
2,088	Citrus	30	Male	No		Yes	FL resident	04/02/20
2,089	Citrus	47	Male	No		No	FL resident	04/02/20
2,090	Citrus	21	Female	No		Yes	FL resident	04/02/20
2,091	Citrus	74	Female	Unknown			FL resident	04/02/20
2,092	Citrus	71	Female	No		Yes	FL resident	04/03/20
2,093	Citrus	81	Unknown	Unknown			FL resident	04/03/20
2,094	Citrus	23	Male	Unknown		Yes	FL resident	04/03/20
2,095	Citrus	60	Unknown	Unknown			FL resident	04/03/20
2,096	Citrus	44	Male	No		Yes	FL resident	04/03/20
2,097	Clay	57	Male	No		Yes	FL resident	03/13/20
2,098	Clay	55	Female	No		Yes	FL resident	03/14/20
2,099	Clay	70	Male	No		Yes	FL resident	03/14/20
2,100	Clay	66	Female	No		Yes	FL resident	03/17/20

# Coronavirus: line list of cases

Data verified as of Apr 4, 2020 at 10 AM

Data in this report are provisional and subject to change.

Case	County	Age	Gender	Travel related	Travel detail	Contact with a confirmed case	Jurisdiction	Date case counted
2,101	Clay	82	Male	No		Yes	FL resident	03/20/20
2,102	Clay	61	Female	Yes	DC; FL	Yes	FL resident	03/21/20
2,103	Clay	68	Female	No		Yes	FL resident	03/22/20
2,104	Clay	53	Male	No		Yes	FL resident	03/22/20
2,105	Clay	30	Male	Yes	BAHAMAS; FL	Yes	FL resident	03/24/20
2,106	Clay	63	Male	No		Yes	FL resident	03/24/20
2,107	Clay	25	Male	Yes	BAHAMAS; FL	Yes	FL resident	03/24/20
2,108	Clay	94	Female	No		Yes	FL resident	03/24/20
2,109	Clay	65	Male	No		Yes	FL resident	03/24/20
2,110	Clay	77	Male	No		Unknown	FL resident	03/25/20
2,111	Clay	49	Male	No		Yes	FL resident	03/25/20
2,112	Clay	54	Male	No		No	FL resident	03/25/20
2,113	Clay	77	Female	No		No	FL resident	03/25/20
2,114	Clay	52	Male	Yes	FL; NV	No	FL resident	03/26/20
2,115	Clay	27	Female	No		Yes	FL resident	03/26/20
2,116	Clay	23	Female	No		Yes	FL resident	03/26/20
2,117	Clay	21	Female	Yes	CA; FL	No	FL resident	03/26/20
2,118	Clay	51	Female	No		No	FL resident	03/26/20
2,119	Clay	31	Female	Yes	FL; WI	Yes	FL resident	03/27/20
2,120	Clay	50	Male	No		Yes	FL resident	03/27/20
2,121	Clay	60	Male	Yes	FL; NC	Yes	FL resident	03/28/20
2,122	Clay	92	Female	No		Yes	FL resident	03/29/20
2,123	Clay	34	Female	No		Yes	FL resident	03/29/20
2,124	Clay	87	Female	No		Yes	FL resident	03/29/20
2,125	Clay	59	Female	No		Yes	FL resident	03/29/20
2,126	Clay	88	Female	Unknown		Unknown	FL resident	03/29/20
2,127	Clay	18	Male	No		Yes	FL resident	03/29/20
2,128	Clay	69	Male	No		Yes	FL resident	03/29/20
2,129	Clay	36	Female	No		Yes	FL resident	03/29/20
2,130	Clay	54	Female	No		Yes	FL resident	03/29/20
2,131	Clay	30	Male	No		Yes	FL resident	03/29/20
2,132	Clay	44	Female	No		Yes	FL resident	03/30/20
2,133	Clay	65	Female	Unknown		No	FL resident	03/31/20
2,134	Clay	68	Female	No		No	FL resident	03/31/20
2,135	Clay	45	Female	No		Unknown	FL resident	03/31/20
2,136	Clay	73	Male	No		Yes	FL resident	03/31/20
2,137	Clay	44	Male	Unknown		Unknown	FL resident	03/31/20
2,138	Clay	37	Male	Yes	FL; NY	No	FL resident	03/31/20
2,139	Clay	36	Male	No		Yes	FL resident	03/31/20
2,140	Clay	64	Male	Yes	FL; Morocco	Unknown	FL resident	03/31/20
2,141	Clay	47	Female	No		No	FL resident	03/31/20
2,142	Clay	62	Female	No		Yes	FL resident	03/31/20
2,143	Clay	54	Male	Yes	CARIBBEAN	Yes	FL resident	03/31/20
2,144	Clay	57	Female	Yes	NV	Yes	FL resident	04/01/20
2,145	Clay	44	Female	No		No	FL resident	04/01/20
2,146	Clay	61	Female	No		Yes	FL resident	04/01/20
2,147	Clay	46	Male	No		No	FL resident	04/01/20
2,148	Clay	18	Male	No		Yes	FL resident	04/01/20
2,149	Clay	65	Female	Yes	FL; NC	Yes	FL resident	04/01/20
2,150	Clay	42	Male	No		No	FL resident	04/01/20
2,151	Clay	62	Male	Yes	NV	Yes	FL resident	04/01/20
2,152	Clay	56	Male	No		Yes	FL resident	04/01/20
2,153	Clay	66	Male	No		Yes	FL resident	04/02/20
2,154	Clay	45	Male	Yes	FL; NV	Unknown	FL resident	04/02/20
2,155	Clay	54	Male	No		Yes	FL resident	04/02/20
2,156	Clay	46	Female	No		No	FL resident	04/02/20
2,157	Clay	27	Female	Yes	UNITED KINGDOM	Unknown	FL resident	04/02/20
2,158	Clay	46	Male	No		Yes	FL resident	04/02/20
2,159	Clay	37	Female	No		No	FL resident	04/02/20
2,160	Clay	52	Female	No		No	FL resident	04/02/20
2,161	Clay	50	Female	No		No	FL resident	04/03/20
2,162	Clay	18	Female	No		No	FL resident	04/03/20

# Coronavirus: line list of cases

Data verified as of Apr 4, 2020 at 10 AM

Data in this report are provisional and subject to change.

Case	County	Age	Gender	Travel related	Travel detail	Contact with a confirmed case	Jurisdiction	Date case counted
2,163	Clay	95	Female	No		Yes	FL resident	04/03/20
2,164	Clay	38	Female	No		Unknown	FL resident	04/03/20
2,165	Clay	52	Unknown	Unknown			FL resident	04/03/20
2,166	Clay	30	Female	No		Unknown	FL resident	04/03/20
2,167	Clay	42	Male	No		Yes	FL resident	04/03/20
2,168	Clay	68	Male	No		No	FL resident	04/03/20
2,169	Collier	68	Female	Yes	Egypt	Yes	FL resident	03/11/20
2,170	Collier	64	Female	Yes	EGYPT	Unknown	FL resident	03/11/20
2,171	Collier	73	Male	Yes	Egypt	Unknown	FL resident	03/11/20
2,172	Collier	76	Male	Yes	NY	Yes	FL resident	03/15/20
2,173	Collier	28	Male	Yes	ITALY	No	FL resident	03/15/20
2,174	Collier	49	Female	No		No	FL resident	03/16/20
2,175	Collier	76	Male	Yes	ST. MARTIN	Yes	FL resident	03/17/20
2,176	Collier	59	Male	Yes	JAPAN	Yes	FL resident	03/18/20
2,177	Collier	82	Male	No		Yes	FL resident	03/18/20
2,178	Collier	77	Male	No		No	FL resident	03/18/20
2,179	Collier	31	Female	Yes	EGYPT	No	FL resident	03/18/20
2,180	Collier	66	Male	Yes	France; Italy; Spain	No	FL resident	03/19/20
2,181	Collier	33	Male	Yes	Spain	Unknown	FL resident	03/19/20
2,182	Collier	30	Female	Yes	SPAIN	No	FL resident	03/19/20
2,183	Collier	47	Female	Yes	FRANCE; ITALY; SPAIN	Yes	FL resident	03/19/20
2,184	Collier	26	Male	Yes	FRANCE; ITALY; SPAIN	Yes	FL resident	03/19/20
2,185	Collier	19	Male	Yes	ITALY	Yes	FL resident	03/20/20
2,186	Collier	61	Male	Yes	CANADA	No	FL resident	03/20/20
2,187	Collier	80	Male	No		No	FL resident	03/20/20
2,188	Collier	62	Female	Yes	Bahamas; FL; Honduras; Mexico	Yes	FL resident	03/20/20
2,189	Collier	54	Female	No		Yes	FL resident	03/20/20
2,190	Collier	77	Male	No		Yes	FL resident	03/20/20
2,191	Collier	64	Male	Yes	Bahamas; Belize; FL; Honduras; Mexico	Yes	FL resident	03/20/20
2,192	Collier	59	Male	Yes	CANADA	No	FL resident	03/20/20
2,193	Collier	79	Male	No		No	FL resident	03/21/20
2,194	Collier	84	Female	No		No	FL resident	03/22/20
2,195	Collier	75	Female	No		No	FL resident	03/22/20
2,196	Collier	61	Female	No		No	FL resident	03/22/20
2,197	Collier	17	Male	No		No	FL resident	03/22/20
2,198	Collier	80	Male	Yes	NY	No	FL resident	03/22/20
2,199	Collier	47	Male	Yes	CO; FL; NY	Yes	FL resident	03/23/20
2,200	Collier	60	Female	No		No	FL resident	03/23/20
2,201	Collier	44	Male	No		No	FL resident	03/24/20
2,202	Collier	48	Female	Yes	CO	Yes	FL resident	03/24/20
2,203	Collier	49	Female	Unknown		No	FL resident	03/24/20
2,204	Collier	59	Male	No		No	FL resident	03/24/20
2,205	Collier	46	Male	Yes	CO	No	FL resident	03/24/20
2,206	Collier	28	Female	No		No	FL resident	03/24/20
2,207	Collier	69	Female	No		No	FL resident	03/25/20
2,208	Collier	93	Male	No		Yes	FL resident	03/25/20
2,209	Collier	21	Male	Yes	FL; MA	No	FL resident	03/25/20
2,210	Collier	30	Male	Yes	CO; TX; UT	No	FL resident	03/25/20
2,211	Collier	53	Male	No		Yes	FL resident	03/25/20
2,212	Collier	33	Male	Yes	PUERTO RICO; U.S. VIRGIN ISLANDS	Unknown	FL resident	03/25/20
2,213	Collier	80	Male	No		No	FL resident	03/25/20
2,214	Collier	81	Female	No		Yes	FL resident	03/25/20
2,215	Collier	49	Female	No		Yes	FL resident	03/25/20
2,216	Collier	19	Female	No		Yes	FL resident	03/25/20
2,217	Collier	41	Female	Unknown		Unknown	FL resident	03/25/20
2,218	Collier	32	Male	No		No	FL resident	03/25/20
2,219	Collier	30	Female	No		No	FL resident	03/25/20
2,220	Collier	57	Female	No		No	FL resident	03/25/20
2,221	Collier	58	Female	No		No	FL resident	03/25/20
2,222	Collier	31	Female	No		No	FL resident	03/26/20

# Coronavirus: line list of cases

Data verified as of Apr 4, 2020 at 10 AM

Data in this report are provisional and subject to change.

Case	County	Age	Gender	Travel related	Travel detail	Contact with a confirmed case	Jurisdiction	Date case counted
2,223	Collier	18	Female	Yes	FL; PUERTO RICO; U.S. VIRGIN ISLANDS	No	FL resident	03/26/20
2,224	Collier	67	Female	No		Unknown	FL resident	03/26/20
2,225	Collier	73	Male	No		No	FL resident	03/26/20
2,226	Collier	76	Male	Yes	NY	Yes	FL resident	03/26/20
2,227	Collier	75	Female	Yes	NY	Yes	FL resident	03/26/20
2,228	Collier	62	Male	Yes	FL; IL; NV	No	FL resident	03/26/20
2,229	Collier	64	Female	Unknown			FL resident	03/26/20
2,230	Collier	72	Male	Unknown		Yes	FL resident	03/26/20
2,231	Collier	89	Female	No		Yes	FL resident	03/26/20
2,232	Collier	66	Female	No		Yes	FL resident	03/26/20
2,233	Collier	27	Male	No		Unknown	FL resident	03/26/20
2,234	Collier	86	Male	Unknown		Yes	FL resident	03/26/20
2,235	Collier	69	Male	No		Yes	FL resident	03/26/20
2,236	Collier	94	Female	Yes	FL; PUERTO RICO; U.S. VIRGIN ISLANDS	No	FL resident	03/27/20
2,237	Collier	68	Female	No		Yes	FL resident	03/27/20
2,238	Collier	72	Female	Yes	FL; IN	Yes	FL resident	03/27/20
2,239	Collier	81	Male	Unknown		No	FL resident	03/27/20
2,240	Collier	24	Male	No		No	FL resident	03/27/20
2,241	Collier	78	Female	Yes	CA; CO	Yes	FL resident	03/27/20
2,242	Collier	64	Female	Yes	NY	No	FL resident	03/27/20
2,243	Collier	58	Female	No		Unknown	FL resident	03/27/20
2,244	Collier	58	Male	No		No	FL resident	03/27/20
2,245	Collier	33	Female	No		No	FL resident	03/27/20
2,246	Collier	81	Male	No		Unknown	FL resident	03/28/20
2,247	Collier	29	Male	Yes	FL; NY	No	FL resident	03/28/20
2,248	Collier	33	Female	No		No	FL resident	03/29/20
2,249	Collier	42	Female	Yes	MEXICO	No	FL resident	03/29/20
2,250	Collier	65	Female	No		Unknown	FL resident	03/29/20
2,251	Collier	34	Male	No		No	FL resident	03/29/20
2,252	Collier	27	Male	Yes	FL; NY	No	FL resident	03/29/20
2,253	Collier	49	Male	No		No	FL resident	03/29/20
2,254	Collier	24	Female	No		Yes	FL resident	03/29/20
2,255	Collier	20	Female	Yes	FRANCE; UNITED KINGDOM	Yes	FL resident	03/29/20
2,256	Collier	61	Male	No		Yes	FL resident	03/29/20
2,257	Collier	62	Female	No		Yes	FL resident	03/29/20
2,258	Collier	64	Male	Yes	FL; MD	Unknown	FL resident	03/29/20
2,259	Collier	66	Male	No		Yes	FL resident	03/29/20
2,260	Collier	18	Female	Yes	ARUBA; CURACAO; FL	Yes	FL resident	03/29/20
2,261	Collier	36	Female	No		Yes	FL resident	03/29/20
2,262	Collier	61	Male	Yes	HAITI; MEXICO	Yes	FL resident	03/29/20
2,263	Collier	60	Female	Yes	ARUBA; FL; NY; PUERTO RICO	No	FL resident	03/29/20
2,264	Collier	53	Female	Yes	UNITED KINGDOM	No	FL resident	03/30/20
2,265	Collier	64	Male	No		Yes	FL resident	03/30/20
2,266	Collier	89	Male	Unknown			FL resident	03/30/20
2,267	Collier	27	Male	No		Yes	FL resident	03/30/20
2,268	Collier	27	Male	No		No	FL resident	03/30/20
2,269	Collier	64	Male	Unknown			FL resident	03/30/20
2,270	Collier	81	Male	Yes	FL; PUERTO RICO; U.S. VIRGIN ISLANDS	Unknown	FL resident	03/30/20
2,271	Collier	77	Female	No		Unknown	FL resident	03/30/20
2,272	Collier	73	Male	No		Unknown	FL resident	03/30/20
2,273	Collier	16	Male	Yes	BAHAMAS; FL	Unknown	FL resident	03/30/20
2,274	Collier	70	Female	Yes	NY	Yes	FL resident	03/30/20
2,275	Collier	43	Female	No		No	FL resident	03/30/20
2,276	Collier	78	Male	Yes	CO	No	FL resident	03/30/20
2,277	Collier	51	Female	No		Yes	FL resident	03/30/20
2,278	Collier	22	Male	No		Unknown	FL resident	03/30/20
2,279	Collier	58	Female	No		Unknown	FL resident	03/30/20
2,280	Collier	54	Male	Yes	NY	Unknown	FL resident	03/30/20
2,281	Collier	52	Female	Yes	CARIBBEAN	Yes	FL resident	03/30/20

# Coronavirus: line list of cases

Data verified as of Apr 4, 2020 at 10 AM

Data in this report are provisional and subject to change.

Case	County	Age	Gender	Travel related	Travel detail	Contact with a confirmed case	Jurisdiction	Date case counted
2,282	Collier	68	Female	No		Unknown	FL resident	03/31/20
2,283	Collier	69	Female	Unknown			FL resident	03/31/20
2,284	Collier	64	Male	No		No	FL resident	03/31/20
2,285	Collier	55	Male	No		No	FL resident	03/31/20
2,286	Collier	58	Female	No		Unknown	FL resident	03/31/20
2,287	Collier	37	Female	Unknown			FL resident	03/31/20
2,288	Collier	53	Female	No		Unknown	FL resident	03/31/20
2,289	Collier	73	Male	Yes	SOUTH AFRICA	No	FL resident	03/31/20
2,290	Collier	26	Female	Yes	NY	No	FL resident	03/31/20
2,291	Collier	50	Female	No		Unknown	FL resident	03/31/20
2,292	Collier	79	Male	Yes	CO; FL	No	FL resident	03/31/20
2,293	Collier	27	Male	Unknown			FL resident	03/31/20
2,294	Collier	85	Female	No		Unknown	FL resident	03/31/20
2,295	Collier	15	Female	No			FL resident	04/01/20
2,296	Collier	59	Male	No		Unknown	FL resident	04/01/20
2,297	Collier	43	Male	No		Yes	FL resident	04/01/20
2,298	Collier	70	Male	Yes	CO	No	FL resident	04/01/20
2,299	Collier	40	Female	No		Yes	FL resident	04/01/20
2,300	Collier	85	Male	No		Unknown	FL resident	04/01/20
2,301	Collier	66	Female	No		Unknown	FL resident	04/01/20
2,302	Collier	78	Male	Yes	CO; FL	Yes	FL resident	04/01/20
2,303	Collier	32	Male	Yes	CARIBBEAN	No	FL resident	04/01/20
2,304	Collier	31	Male	No		Unknown	FL resident	04/02/20
2,305	Collier	52	Male	No		Unknown	FL resident	04/02/20
2,306	Collier	57	Female	No		Yes	FL resident	04/02/20
2,307	Collier	35	Unknown	Unknown			FL resident	04/02/20
2,308	Collier	67	Female	Yes	BELIZE; FL; HONDURAS; MEXICO	Unknown	FL resident	04/02/20
2,309	Collier	26	Female	Unknown			FL resident	04/02/20
2,310	Collier	18	Male	Unknown			FL resident	04/02/20
2,311	Collier	71	Male	No		Yes	FL resident	04/02/20
2,312	Collier	6	Female	No		No	FL resident	04/02/20
2,313	Collier	19	Female	No		Yes	FL resident	04/02/20
2,314	Collier	28	Female	No		Unknown	FL resident	04/02/20
2,315	Collier	60	Male	Unknown			FL resident	04/02/20
2,316	Collier	58	Female	No		Yes	FL resident	04/02/20
2,317	Collier	56	Female	Unknown			FL resident	04/02/20
2,318	Collier	58	Male	No		Yes	FL resident	04/02/20
2,319	Collier	56	Female	No		No	FL resident	04/02/20
2,320	Collier	41	Female	Yes	NY	Unknown	FL resident	04/02/20
2,321	Collier	50	Female	Yes	NY	Yes	FL resident	04/02/20
2,322	Collier	80	Female	No		Yes	FL resident	04/02/20
2,323	Collier	16	Female	No			FL resident	04/02/20
2,324	Collier	61	Male	Unknown		Unknown	FL resident	04/03/20
2,325	Collier	25	Male	Unknown			FL resident	04/03/20
2,326	Collier	54	Male	Unknown			FL resident	04/03/20
2,327	Collier	27	Male	Unknown			FL resident	04/03/20
2,328	Collier	82	Female	No		Unknown	FL resident	04/03/20
2,329	Collier	71	Male	Unknown			FL resident	04/03/20
2,330	Collier	77	Male	Unknown			FL resident	04/03/20
2,331	Collier	74	Male	Unknown			FL resident	04/03/20
2,332	Collier	28	Female	Unknown			FL resident	04/03/20
2,333	Collier	36	Female	Unknown			FL resident	04/03/20
2,334	Collier	39	Male	No		Unknown	FL resident	04/03/20
2,335	Collier	66	Female	Unknown			FL resident	04/03/20
2,336	Collier	41	Female	Unknown			FL resident	04/03/20
2,337	Collier	52	Male	Unknown			FL resident	04/03/20
2,338	Collier	37	Female	Unknown			FL resident	04/03/20
2,339	Collier	73	Female	Unknown			FL resident	04/04/20
2,340	Collier	75	Female	Unknown			FL resident	04/04/20
2,341	Collier	65	Female	Unknown			FL resident	04/04/20
2,342	Collier	53	Male	Unknown			FL resident	04/04/20
2,343	Collier	22	Male	Unknown			FL resident	04/04/20

# Coronavirus: line list of cases

Data verified as of Apr 4, 2020 at 10 AM

Data in this report are provisional and subject to change.

Case	County	Age	Gender	Travel related	Travel detail	Contact with a confirmed case	Jurisdiction	Date case counted
2,344	Collier	73	Female	Unknown			FL resident	04/04/20
2,345	Collier	79	Female	Yes	CT	No	Non-FL resident	03/14/20
2,346	Collier	64	Male	Yes	FL; HI	No	Non-FL resident	03/18/20
2,347	Collier	75	Male	No		No	Non-FL resident	03/20/20
2,348	Collier	17	Female	Yes	United Kingdom	No	Non-FL resident	03/22/20
2,349	Collier	50	Male	Yes	NY	Yes	Non-FL resident	03/23/20
2,350	Collier	77	Male	Yes	NJ	No	Non-FL resident	03/23/20
2,351	Collier	76	Female	Unknown		No	Non-FL resident	03/23/20
2,352	Collier	82	Male	No		No	Non-FL resident	03/24/20
2,353	Collier	85	Male	No		No	Non-FL resident	03/25/20
2,354	Collier	44	Male	Yes	MA; SPAIN	Unknown	Non-FL resident	03/25/20
2,355	Collier	27	Male	No		Unknown	Non-FL resident	03/26/20
2,356	Collier	27	Male	No		No	Non-FL resident	03/27/20
2,357	Collier	77	Male	Unknown		No	Non-FL resident	03/27/20
2,358	Collier	63	Female	No		Yes	Non-FL resident	03/28/20
2,359	Collier	72	Male	Unknown		Unknown	Non-FL resident	03/28/20
2,360	Collier	72	Female	Unknown		Unknown	Non-FL resident	03/28/20
2,361	Collier	62	Male	Yes	VT	No	Non-FL resident	03/29/20
2,362	Collier	64	Female	Unknown		Unknown	Non-FL resident	03/30/20
2,363	Collier	27	Female	Unknown		Unknown	Non-FL resident	03/30/20
2,364	Collier	60	Female	Unknown		No	Non-FL resident	03/30/20
2,365	Collier	63	Female	Unknown		Unknown	Non-FL resident	03/30/20
2,366	Collier	71	Male	Unknown		Unknown	Non-FL resident	03/31/20
2,367	Collier	64	Female	Unknown		No	Non-FL resident	03/31/20
2,368	Collier	61	Male	Yes	NY	Unknown	Non-FL resident	04/01/20
2,369	Collier	73	Female	Unknown		Unknown	Non-FL resident	04/01/20
2,370	Collier	63	Male	Yes	FL; NY	No	Non-FL resident	04/01/20
2,371	Collier	75	Male	Yes	FL; MI	Unknown	Non-FL resident	04/02/20
2,372	Collier	25	Female	Unknown		Unknown	Non-FL resident	04/02/20
2,373	Collier	53	Female	Unknown		Unknown	Non-FL resident	04/02/20
2,374	Collier	70	Male	Unknown		Unknown	Non-FL resident	04/02/20
2,375	Collier	70	Female	Unknown		Unknown	Non-FL resident	04/03/20
2,376	Collier	78	Female	Unknown		Unknown	Non-FL resident	04/03/20
2,377	Collier	60	Male	Unknown		Unknown	Non-FL resident	04/03/20
2,378	Collier	84	Male	Unknown			Non-FL resident	04/03/20
2,379	Collier	77	Male	Unknown			Non-FL resident	04/03/20
2,380	Collier	81	Female	Unknown		Unknown	Non-FL resident	04/03/20
2,381	Columbia	46	Female	No		No	FL resident	03/21/20
2,382	Columbia	70	Female	No		No	FL resident	03/22/20
2,383	Columbia	46	Male	No		Yes	FL resident	03/23/20
2,384	Columbia	62	Male	No		No	FL resident	04/02/20
2,385	Columbia	25	Female	No		Yes	FL resident	04/03/20
2,386	Columbia	36	Male	No		No	FL resident	04/03/20
2,387	Columbia	63	Male	Yes	NY	No	FL resident	04/03/20
2,388	Columbia	27	Female	No		Yes	FL resident	04/03/20
2,389	Columbia	61	Female	Yes	FL; NY	No	FL resident	04/03/20
2,390	Dade	56	Male	Yes	Iran	Yes	FL resident	03/12/20
2,391	Dade	45	Male	No		Yes	FL resident	03/13/20
2,392	Dade	51	Male	No		Yes	FL resident	03/13/20
2,393	Dade	39	Female	Yes	FL; NY	No	FL resident	03/14/20
2,394	Dade	77	Female	Yes	EGYPT; IRAN; UNITED ARAB EMIRATES	No	FL resident	03/14/20
2,395	Dade	73	Male	No		Yes	FL resident	03/14/20
2,396	Dade	42	Female	No		No	FL resident	03/14/20
2,397	Dade	29	Male	Yes	MA	No	FL resident	03/14/20
2,398	Dade	20	Male	Yes	Spain	Yes	FL resident	03/14/20
2,399	Dade	37	Male	Yes	EL SALVADOR; FL; MEXICO; SPAIN	Unknown	FL resident	03/14/20
2,400	Dade	42	Male	Yes	FL; France	Yes	FL resident	03/14/20
2,401	Dade	18	Male	Yes	Spain	Yes	FL resident	03/14/20
2,402	Dade	42	Male	Yes	SPAIN	No	FL resident	03/14/20
2,403	Dade	39	Male	No		Yes	FL resident	03/15/20

# Coronavirus: line list of cases

Data verified as of Apr 4, 2020 at 10 AM

Data in this report are provisional and subject to change.

Case	County	Age	Gender	Travel related	Travel detail	Contact with a confirmed case	Jurisdiction	Date case counted
2,404	Dade	62	Male	Yes	FL; NY	Unknown	FL resident	03/15/20
2,405	Dade	28	Male	No		Yes	FL resident	03/15/20
2,406	Dade	43	Male	Yes	UT	Yes	FL resident	03/15/20
2,407	Dade	25	Female	Yes	SPAIN	No	FL resident	03/15/20
2,408	Dade	66	Female	No		No	FL resident	03/15/20
2,409	Dade	58	Female	Yes	ITALY; SPAIN	No	FL resident	03/15/20
2,410	Dade	67	Female	Yes	EGYPT	Yes	FL resident	03/16/20
2,411	Dade	30	Female	Yes	CO	Yes	FL resident	03/16/20
2,412	Dade	56	Male	Yes	NY	Yes	FL resident	03/16/20
2,413	Dade	43	Female	Yes	UT	Yes	FL resident	03/16/20
2,414	Dade	42	Male	Yes	Puerto Rico; SC	No	FL resident	03/16/20
2,415	Dade	50	Male	No		Yes	FL resident	03/17/20
2,416	Dade	19	Female	No		Yes	FL resident	03/17/20
2,417	Dade	37	Female	Yes	AZ; Spain		FL resident	03/17/20
2,418	Dade	37	Male	Unknown		Yes	FL resident	03/17/20
2,419	Dade	45	Male	Yes	France; United Kingdom	No	FL resident	03/17/20
2,420	Dade	60	Male	No		No	FL resident	03/17/20
2,421	Dade	61	Female	No		Yes	FL resident	03/17/20
2,422	Dade	45	Female	Yes	NY	No	FL resident	03/17/20
2,423	Dade	80	Female	No		No	FL resident	03/17/20
2,424	Dade	35	Male	Yes	EGYPT	Yes	FL resident	03/17/20
2,425	Dade	63	Male	Unknown		Yes	FL resident	03/17/20
2,426	Dade	52	Male	No		Unknown	FL resident	03/17/20
2,427	Dade	28	Female	Yes	IRELAND	Yes	FL resident	03/17/20
2,428	Dade	88	Male	Unknown		Unknown	FL resident	03/17/20
2,429	Dade	37	Male	Yes	DC; FL	Yes	FL resident	03/17/20
2,430	Dade	57	Female	Yes	FRANCE; UNITED KINGDOM	Unknown	FL resident	03/17/20
2,431	Dade	32	Male	Yes	Colombia; NY; Saudi Arabia	No	FL resident	03/17/20
2,432	Dade	52	Female	No		Yes	FL resident	03/17/20
2,433	Dade	47	Female	Yes	Spain	Yes	FL resident	03/17/20
2,434	Dade	73	Male	Unknown		Yes	FL resident	03/17/20
2,435	Dade	50	Female	Yes	SPAIN	No	FL resident	03/17/20
2,436	Dade	57	Male	Yes	FRANCE	Unknown	FL resident	03/17/20
2,437	Dade	69	Female	No		No	FL resident	03/17/20
2,438	Dade	44	Male	Yes	FRANCE	No	FL resident	03/17/20
2,439	Dade	73	Male	Yes	NY	No	FL resident	03/18/20
2,440	Dade	45	Male	Yes	ECUADOR	Yes	FL resident	03/18/20
2,441	Dade	25	Male	No		Yes	FL resident	03/18/20
2,442	Dade	35	Male	Yes	Spain	No	FL resident	03/18/20
2,443	Dade	49	Male	Yes	EUROPE	No	FL resident	03/18/20
2,444	Dade	34	Female	No		Yes	FL resident	03/18/20
2,445	Dade	34	Male	Unknown		Unknown	FL resident	03/18/20
2,446	Dade	59	Male	Yes	CO	Unknown	FL resident	03/18/20
2,447	Dade	21	Female	No		Yes	FL resident	03/18/20
2,448	Dade	33	Male	Unknown		Yes	FL resident	03/18/20
2,449	Dade	48	Male	Yes	CO	Unknown	FL resident	03/18/20
2,450	Dade	53	Female	Yes	FL; UNKNOWN	Unknown	FL resident	03/18/20
2,451	Dade	53	Male	Yes	Qatar; Spain	No	FL resident	03/18/20
2,452	Dade	48	Female	Yes	France	No	FL resident	03/18/20
2,453	Dade	36	Female	No		Yes	FL resident	03/18/20
2,454	Dade	36	Female	No		Yes	FL resident	03/18/20
2,455	Dade	38	Male	Yes	Brazil		FL resident	03/18/20
2,456	Dade	50	Female	Unknown			FL resident	03/18/20
2,457	Dade	25	Female	No		Yes	FL resident	03/18/20
2,458	Dade	38	Male	No		No	FL resident	03/18/20
2,459	Dade	20	Female	Unknown		No	FL resident	03/18/20
2,460	Dade	27	Male	No		Yes	FL resident	03/18/20
2,461	Dade	67	Male	No		No	FL resident	03/18/20
2,462	Dade	51	Male	Yes	SPAIN; WA	Unknown	FL resident	03/19/20
2,463	Dade	47	Male	No		Yes	FL resident	03/19/20
2,464	Dade	30	Male	Yes	FL; NY	Unknown	FL resident	03/19/20
2,465	Dade	64	Female	Unknown		Unknown	FL resident	03/19/20

# Coronavirus: line list of cases

Data verified as of Apr 4, 2020 at 10 AM

Data in this report are provisional and subject to change.

Case	County	Age	Gender	Travel related	Travel detail	Contact with a confirmed case	Jurisdiction	Date case counted
2,466	Dade	31	Male	Yes	PORTUGAL; UNITED KINGDOM	Unknown	FL resident	03/19/20
2,467	Dade	43	Male	Unknown		Unknown	FL resident	03/19/20
2,468	Dade	75	Male	No		Yes	FL resident	03/19/20
2,469	Dade	78	Male	No		No	FL resident	03/19/20
2,470	Dade	56	Male	Yes	COSTA RICA	Unknown	FL resident	03/19/20
2,471	Dade	48	Female	Yes	SPAIN	Yes	FL resident	03/19/20
2,472	Dade	68	Female	No		Unknown	FL resident	03/19/20
2,473	Dade	50	Male	No		Yes	FL resident	03/19/20
2,474	Dade	54	Male	Yes	SPAIN	Yes	FL resident	03/19/20
2,475	Dade	64	Female	No		No	FL resident	03/19/20
2,476	Dade	48	Male	Unknown			FL resident	03/19/20
2,477	Dade	20	Female	Yes	SPAIN	Yes	FL resident	03/19/20
2,478	Dade	49	Male	Yes	SPAIN	Yes	FL resident	03/19/20
2,479	Dade	69	Male	Yes	IL; ISRAEL; VA	Yes	FL resident	03/19/20
2,480	Dade	27	Male	No		Unknown	FL resident	03/20/20
2,481	Dade	34	Male	Unknown		Unknown	FL resident	03/20/20
2,482	Dade	61	Male	No		No	FL resident	03/20/20
2,483	Dade	51	Female	Yes	Italy	Yes	FL resident	03/20/20
2,484	Dade	32	Male	Unknown		Unknown	FL resident	03/20/20
2,485	Dade	36	Male	No		No	FL resident	03/20/20
2,486	Dade	60	Female	No		Yes	FL resident	03/20/20
2,487	Dade	25	Female	Unknown		Yes	FL resident	03/20/20
2,488	Dade	25	Male	Yes	NY	No	FL resident	03/20/20
2,489	Dade	48	Male	Yes	FL; TN	Unknown	FL resident	03/20/20
2,490	Dade	56	Female	No		Unknown	FL resident	03/20/20
2,491	Dade	35	Female	No		Yes	FL resident	03/20/20
2,492	Dade	21	Male	Yes	SPAIN	No	FL resident	03/20/20
2,493	Dade	28	Female	No		Yes	FL resident	03/20/20
2,494	Dade	69	Male	No		Yes	FL resident	03/20/20
2,495	Dade	42	Female	Yes	FL; IL	Yes	FL resident	03/20/20
2,496	Dade	75	Male	Yes	EUROPE; FRANCE; SPAIN	Yes	FL resident	03/20/20
2,497	Dade	23	Male	Unknown			FL resident	03/20/20
2,498	Dade	42	Female	Unknown			FL resident	03/20/20
2,499	Dade	45	Male	No		Yes	FL resident	03/20/20
2,500	Dade	68	Female	Yes	FRANCE; SPAIN	Yes	FL resident	03/20/20
2,501	Dade	71	Female	No		Unknown	FL resident	03/20/20
2,502	Dade	55	Female	No		Yes	FL resident	03/21/20
2,503	Dade	45	Female	No		Yes	FL resident	03/21/20
2,504	Dade	33	Male	Unknown		Yes	FL resident	03/21/20
2,505	Dade	11	Male	Yes	NY	Yes	FL resident	03/21/20
2,506	Dade	51	Female	Yes	NJ; WA	No	FL resident	03/21/20
2,507	Dade	60	Male	Yes	UNITED KINGDOM	Unknown	FL resident	03/21/20
2,508	Dade	13	Female	Yes	NY	Yes	FL resident	03/21/20
2,509	Dade	33	Male	Unknown		Unknown	FL resident	03/21/20
2,510	Dade	81	Male	Unknown		Yes	FL resident	03/21/20
2,511	Dade	47	Female	No		Yes	FL resident	03/21/20
2,512	Dade	52	Male	Yes	PERU	No	FL resident	03/21/20
2,513	Dade	59	Female	No		Yes	FL resident	03/21/20
2,514	Dade	39	Male	No		Yes	FL resident	03/21/20
2,515	Dade	61	Female	Yes	SPAIN	Yes	FL resident	03/21/20
2,516	Dade	56	Male	Yes	ITALY; SPAIN	No	FL resident	03/21/20
2,517	Dade	48	Male	No		Yes	FL resident	03/21/20
2,518	Dade	78	Male	No		Yes	FL resident	03/21/20
2,519	Dade	71	Male	Unknown			FL resident	03/21/20
2,520	Dade	72	Male	Yes	FL; NICARAGUA	Unknown	FL resident	03/21/20
2,521	Dade	47	Female	No		Yes	FL resident	03/21/20
2,522	Dade	35	Female	No		No	FL resident	03/21/20
2,523	Dade	75	Female	No		Unknown	FL resident	03/21/20
2,524	Dade	25	Female	Unknown		Yes	FL resident	03/21/20
2,525	Dade	44	Female	Unknown		No	FL resident	03/21/20
2,526	Dade	49	Male	No		No	FL resident	03/21/20
2,527	Dade	58	Male	No		Yes	FL resident	03/21/20

# Coronavirus: line list of cases

Data verified as of Apr 4, 2020 at 10 AM

Data in this report are provisional and subject to change.

Case	County	Age	Gender	Travel related	Travel detail	Contact with a confirmed case	Jurisdiction	Date case counted
2,528	Dade	52	Male	Yes	CA; NY	Unknown	FL resident	03/21/20
2,529	Dade	27	Female	Yes	FL; NY	Yes	FL resident	03/21/20
2,530	Dade	36	Male	No		Yes	FL resident	03/21/20
2,531	Dade	30	Male	Yes	BRAZIL	Yes	FL resident	03/21/20
2,532	Dade	50	Male	Unknown		Yes	FL resident	03/21/20
2,533	Dade	84	Female	Yes	NY	Yes	FL resident	03/21/20
2,534	Dade	54	Female	Yes	NY	No	FL resident	03/21/20
2,535	Dade	22	Female	No		No	FL resident	03/21/20
2,536	Dade	27	Female	Yes	NY	Unknown	FL resident	03/21/20
2,537	Dade	33	Male	No		Yes	FL resident	03/21/20
2,538	Dade	49	Female	Unknown		No	FL resident	03/21/20
2,539	Dade	47	Male	No		Yes	FL resident	03/21/20
2,540	Dade	28	Male	Unknown		Yes	FL resident	03/21/20
2,541	Dade	59	Male	Unknown			FL resident	03/21/20
2,542	Dade	46	Male	Yes	NY	Yes	FL resident	03/21/20
2,543	Dade	28	Male	Yes	BRAZIL	Yes	FL resident	03/21/20
2,544	Dade	68	Female	No		Yes	FL resident	03/21/20
2,545	Dade	51	Female	Unknown		Unknown	FL resident	03/21/20
2,546	Dade	56	Female	No		No	FL resident	03/21/20
2,547	Dade	35	Female	Yes	NY	Yes	FL resident	03/21/20
2,548	Dade	63	Male	No		Yes	FL resident	03/21/20
2,549	Dade	67	Male	No		Yes	FL resident	03/22/20
2,550	Dade	10	Female	No		Yes	FL resident	03/22/20
2,551	Dade	26	Male	Yes	NY	Unknown	FL resident	03/22/20
2,552	Dade	34	Female	Yes	BAHAMAS; FL; PUERTO RICO	Unknown	FL resident	03/22/20
2,553	Dade	65	Male	Yes	SPAIN	No	FL resident	03/22/20
2,554	Dade	39	Female	No		Unknown	FL resident	03/22/20
2,555	Dade	53	Male	No		Unknown	FL resident	03/22/20
2,556	Dade	41	Female	No		Yes	FL resident	03/22/20
2,557	Dade	29	Male	Unknown			FL resident	03/22/20
2,558	Dade	31	Male	Yes	CA	No	FL resident	03/22/20
2,559	Dade	45	Male	Yes	NY	No	FL resident	03/22/20
2,560	Dade	36	Male	Unknown		Yes	FL resident	03/22/20
2,561	Dade	42	Female	No		Unknown	FL resident	03/22/20
2,562	Dade	38	Female	Unknown		Unknown	FL resident	03/22/20
2,563	Dade	42	Male	No		No	FL resident	03/22/20
2,564	Dade	30	Female	No		Yes	FL resident	03/22/20
2,565	Dade	50	Female	No		No	FL resident	03/22/20
2,566	Dade	58	Male	No		Yes	FL resident	03/22/20
2,567	Dade	67	Male	Yes	NY	Yes	FL resident	03/22/20
2,568	Dade	58	Male	No		Unknown	FL resident	03/22/20
2,569	Dade	57	Female	Yes	NY	Unknown	FL resident	03/22/20
2,570	Dade	36	Female	Yes	NY; SERBIA	No	FL resident	03/22/20
2,571	Dade	52	Male	No		Yes	FL resident	03/22/20
2,572	Dade	76	Female	Yes	SPAIN	Yes	FL resident	03/22/20
2,573	Dade	31	Male	Unknown		Unknown	FL resident	03/22/20
2,574	Dade	42	Male	Unknown			FL resident	03/22/20
2,575	Dade	21	Male	Yes	ROMANIA	No	FL resident	03/22/20
2,576	Dade	44	Female	No		Yes	FL resident	03/22/20
2,577	Dade	57	Male	No		Unknown	FL resident	03/22/20
2,578	Dade	29	Male	Unknown			FL resident	03/22/20
2,579	Dade	70	Male	Unknown			FL resident	03/22/20
2,580	Dade	22	Female	Unknown		No	FL resident	03/22/20
2,581	Dade	34	Male	Yes	FL; IL	Unknown	FL resident	03/22/20
2,582	Dade	40	Female	Unknown		Unknown	FL resident	03/22/20
2,583	Dade	40	Female	Unknown		Unknown	FL resident	03/22/20
2,584	Dade	26	Male	Yes	FL; NY	Unknown	FL resident	03/22/20
2,585	Dade	74	Female	No		Yes	FL resident	03/22/20
2,586	Dade	67	Male	No		Unknown	FL resident	03/22/20
2,587	Dade	55	Male	Unknown			FL resident	03/22/20
2,588	Dade	33	Female	No		Yes	FL resident	03/22/20
2,589	Dade	47	Female	Unknown			FL resident	03/22/20

# Coronavirus: line list of cases

Data verified as of Apr 4, 2020 at 10 AM

Data in this report are provisional and subject to change.

Case	County	Age	Gender	Travel related	Travel detail	Contact with a confirmed case	Jurisdiction	Date case counted
2,590	Dade	49	Male	Yes	CO	Unknown	FL resident	03/22/20
2,591	Dade	49	Male	Unknown		Unknown	FL resident	03/22/20
2,592	Dade	44	Male	No		Unknown	FL resident	03/22/20
2,593	Dade	38	Male	No		Unknown	FL resident	03/22/20
2,594	Dade	55	Male	Unknown			FL resident	03/22/20
2,595	Dade	33	Male	No		Unknown	FL resident	03/22/20
2,596	Dade	43	Female	Unknown		Yes	FL resident	03/22/20
2,597	Dade	13	Male	Yes	NY	Yes	FL resident	03/22/20
2,598	Dade	65	Female	Yes	NY	Yes	FL resident	03/22/20
2,599	Dade	32	Male	No		Yes	FL resident	03/22/20
2,600	Dade	66	Male	Yes	SPAIN	Yes	FL resident	03/22/20
2,601	Dade	83	Male	No		Yes	FL resident	03/22/20
2,602	Dade	49	Male	Yes	SPAIN	No	FL resident	03/22/20
2,603	Dade	50	Male	Yes	IL	No	FL resident	03/22/20
2,604	Dade	40	Male	Unknown		Unknown	FL resident	03/22/20
2,605	Dade	61	Female	Yes	NY	Unknown	FL resident	03/22/20
2,606	Dade	38	Male	Unknown			FL resident	03/22/20
2,607	Dade	34	Female	No		Unknown	FL resident	03/22/20
2,608	Dade	37	Male	No		Yes	FL resident	03/22/20
2,609	Dade	23	Female	Yes	NY	No	FL resident	03/22/20
2,610	Dade	33	Female	Unknown		Unknown	FL resident	03/22/20
2,611	Dade	34	Female	No		Yes	FL resident	03/22/20
2,612	Dade	46	Male	Unknown			FL resident	03/22/20
2,613	Dade	67	Male	Yes	NY	Unknown	FL resident	03/22/20
2,614	Dade	52	Male	No		No	FL resident	03/22/20
2,615	Dade	38	Male	Yes	CUBA; FL	Unknown	FL resident	03/22/20
2,616	Dade	18	Male	No		Yes	FL resident	03/22/20
2,617	Dade	32	Female	No		Yes	FL resident	03/22/20
2,618	Dade	46	Female	Unknown		No	FL resident	03/22/20
2,619	Dade	57	Male	No		Yes	FL resident	03/22/20
2,620	Dade	20	Female	Unknown		Yes	FL resident	03/22/20
2,621	Dade	83	Male	No		Unknown	FL resident	03/22/20
2,622	Dade	46	Male	Yes	FRANCE	Unknown	FL resident	03/22/20
2,623	Dade	34	Male	Yes	ST. MAARTEN	Unknown	FL resident	03/22/20
2,624	Dade	44	Male	Unknown			FL resident	03/22/20
2,625	Dade	53	Male	Yes	UNITED KINGDOM	No	FL resident	03/22/20
2,626	Dade	28	Female	Unknown		No	FL resident	03/22/20
2,627	Dade	44	Male	Unknown		Yes	FL resident	03/22/20
2,628	Dade	23	Male	Unknown		Unknown	FL resident	03/22/20
2,629	Dade	59	Male	No		Yes	FL resident	03/22/20
2,630	Dade	44	Female	Yes	NY	Yes	FL resident	03/22/20
2,631	Dade	40	Male	No		Yes	FL resident	03/22/20
2,632	Dade	32	Male	No		Unknown	FL resident	03/22/20
2,633	Dade	55	Male	Unknown		Unknown	FL resident	03/23/20
2,634	Dade	43	Male	No		No	FL resident	03/23/20
2,635	Dade	47	Female	Yes	FL; NC; SC	No	FL resident	03/23/20
2,636	Dade	38	Male	Unknown		Yes	FL resident	03/23/20
2,637	Dade	64	Male	Unknown			FL resident	03/23/20
2,638	Dade	31	Male	No		Unknown	FL resident	03/23/20
2,639	Dade	50	Female	Unknown		No	FL resident	03/23/20
2,640	Dade	26	Female	Unknown			FL resident	03/23/20
2,641	Dade	63	Female	Unknown		Yes	FL resident	03/23/20
2,642	Dade	68	Female	Yes	CUBA	Yes	FL resident	03/23/20
2,643	Dade	41	Female	Unknown		No	FL resident	03/23/20
2,644	Dade	64	Male	No		No	FL resident	03/23/20
2,645	Dade	70	Female	Unknown			FL resident	03/23/20
2,646	Dade	26	Female	Unknown		Unknown	FL resident	03/23/20
2,647	Dade	21	Male	Yes	SPAIN	No	FL resident	03/23/20
2,648	Dade	28	Male	Unknown		Unknown	FL resident	03/23/20
2,649	Dade	52	Female	Unknown		No	FL resident	03/23/20
2,650	Dade	44	Female	Unknown		Yes	FL resident	03/23/20
2,651	Dade	51	Male	Unknown		Yes	FL resident	03/23/20

# Coronavirus: line list of cases

Data verified as of Apr 4, 2020 at 10 AM

Data in this report are provisional and subject to change.

Case	County	Age	Gender	Travel related	Travel detail	Contact with a confirmed case	Jurisdiction	Date case counted
2,652	Dade	58	Female	Unknown			FL resident	03/23/20
2,653	Dade	53	Female	No		No	FL resident	03/23/20
2,654	Dade	58	Male	Yes	CO; NY	No	FL resident	03/23/20
2,655	Dade	33	Female	Unknown			FL resident	03/23/20
2,656	Dade	73	Male	No		Unknown	FL resident	03/23/20
2,657	Dade	64	Female	No		No	FL resident	03/23/20
2,658	Dade	25	Male	No		No	FL resident	03/23/20
2,659	Dade	55	Female	Unknown		No	FL resident	03/23/20
2,660	Dade	46	Male	Yes	CA	No	FL resident	03/23/20
2,661	Dade	30	Female	Unknown			FL resident	03/23/20
2,662	Dade	40	Male	No		No	FL resident	03/23/20
2,663	Dade	74	Female	Yes	SPAIN	No	FL resident	03/23/20
2,664	Dade	52	Female	No			FL resident	03/23/20
2,665	Dade	52	Female	Unknown		Unknown	FL resident	03/23/20
2,666	Dade	41	Female	No		No	FL resident	03/23/20
2,667	Dade	35	Female	Yes	LA	Unknown	FL resident	03/23/20
2,668	Dade	37	Female	Yes	NY	No	FL resident	03/23/20
2,669	Dade	70	Female	Unknown		Unknown	FL resident	03/23/20
2,670	Dade	30	Male	Unknown		Unknown	FL resident	03/23/20
2,671	Dade	50	Female	Unknown		Yes	FL resident	03/24/20
2,672	Dade	70	Male	No		Yes	FL resident	03/24/20
2,673	Dade	52	Female	Unknown			FL resident	03/24/20
2,674	Dade	20	Female	Yes	IRELAND	Yes	FL resident	03/24/20
2,675	Dade	56	Male	Unknown			FL resident	03/24/20
2,676	Dade	41	Female	No		No	FL resident	03/24/20
2,677	Dade	76	Male	Yes	ISRAEL	Unknown	FL resident	03/24/20
2,678	Dade	58	Female	Yes	SPAIN	Yes	FL resident	03/24/20
2,679	Dade	62	Male	Yes	WA		FL resident	03/24/20
2,680	Dade	28	Male	Yes	DC; FL	Unknown	FL resident	03/24/20
2,681	Dade	21	Male	Yes	PUERTO RICO	Yes	FL resident	03/24/20
2,682	Dade	29	Female	No		Yes	FL resident	03/24/20
2,683	Dade	50	Male	Unknown		Unknown	FL resident	03/24/20
2,684	Dade	49	Male	No		Unknown	FL resident	03/24/20
2,685	Dade	39	Male	No			FL resident	03/24/20
2,686	Dade	73	Male	Unknown			FL resident	03/24/20
2,687	Dade	56	Male	Yes	CO; FL	Unknown	FL resident	03/24/20
2,688	Dade	25	Male	Unknown		Unknown	FL resident	03/24/20
2,689	Dade	72	Male	Yes	NY	Unknown	FL resident	03/24/20
2,690	Dade	94	Male	No			FL resident	03/24/20
2,691	Dade	47	Male	Unknown		Yes	FL resident	03/24/20
2,692	Dade	63	Male	Yes	NC	No	FL resident	03/24/20
2,693	Dade	27	Female	No		Yes	FL resident	03/24/20
2,694	Dade	40	Male	Unknown			FL resident	03/24/20
2,695	Dade	33	Male	No		Unknown	FL resident	03/24/20
2,696	Dade	53	Male	No		Yes	FL resident	03/24/20
2,697	Dade	49	Male	No		Unknown	FL resident	03/24/20
2,698	Dade	49	Male	Yes	CO	Unknown	FL resident	03/24/20
2,699	Dade	54	Male	No		Yes	FL resident	03/24/20
2,700	Dade	32	Female	Unknown			FL resident	03/24/20
2,701	Dade	44	Male	No		Yes	FL resident	03/24/20
2,702	Dade	27	Female	No		Yes	FL resident	03/24/20
2,703	Dade	59	Female	No		Unknown	FL resident	03/24/20
2,704	Dade	30	Female	Unknown		Unknown	FL resident	03/24/20
2,705	Dade	44	Female	Yes	ECUADOR	Yes	FL resident	03/24/20
2,706	Dade	32	Male	No		Unknown	FL resident	03/24/20
2,707	Dade	19	Male	Yes	SPAIN	No	FL resident	03/24/20
2,708	Dade	41	Female	Unknown			FL resident	03/24/20
2,709	Dade	23	Female	Unknown		No	FL resident	03/24/20
2,710	Dade	33	Male	Unknown		Yes	FL resident	03/24/20
2,711	Dade	31	Male	No		No	FL resident	03/24/20
2,712	Dade	21	Male	Yes	MA; NJ; SPAIN	No	FL resident	03/24/20
2,713	Dade	68	Female	Yes	FL; ISRAEL	No	FL resident	03/24/20

# Coronavirus: line list of cases

Data verified as of Apr 4, 2020 at 10 AM

Data in this report are provisional and subject to change.

Case	County	Age	Gender	Travel related	Travel detail	Contact with a confirmed case	Jurisdiction	Date case counted
2,714	Dade	57	Male	Unknown		Yes	FL resident	03/24/20
2,715	Dade	51	Male	No		No	FL resident	03/24/20
2,716	Dade	88	Male	Unknown			FL resident	03/24/20
2,717	Dade	50	Female	No		Yes	FL resident	03/24/20
2,718	Dade	21	Female	Yes	PORTUGAL	No	FL resident	03/24/20
2,719	Dade	37	Male	Unknown			FL resident	03/24/20
2,720	Dade	38	Male	Yes	FL; TX	Unknown	FL resident	03/24/20
2,721	Dade	39	Male	Unknown			FL resident	03/24/20
2,722	Dade	48	Male	Unknown			FL resident	03/24/20
2,723	Dade	37	Male	No		Unknown	FL resident	03/24/20
2,724	Dade	56	Male	No		Yes	FL resident	03/24/20
2,725	Dade	48	Male	Unknown		No	FL resident	03/24/20
2,726	Dade	49	Female	Unknown		Unknown	FL resident	03/24/20
2,727	Dade	49	Male	Unknown		Yes	FL resident	03/24/20
2,728	Dade	57	Female	Yes	CAYMAN ISLANDS; FL; JAMAICA	No	FL resident	03/24/20
2,729	Dade	21	Male	Unknown			FL resident	03/24/20
2,730	Dade	64	Male	Yes	Brazil; FL; NJ; TX	Yes	FL resident	03/24/20
2,731	Dade	31	Female	Yes	DOMINICAN REPUBLIC	Yes	FL resident	03/24/20
2,732	Dade	31	Male	Unknown			FL resident	03/24/20
2,733	Dade	41	Male	Unknown		Yes	FL resident	03/24/20
2,734	Dade	70	Female	No		Yes	FL resident	03/24/20
2,735	Dade	51	Male	No		No	FL resident	03/24/20
2,736	Dade	43	Female	Yes	BRAZIL	No	FL resident	03/24/20
2,737	Dade	39	Female	Unknown		No	FL resident	03/24/20
2,738	Dade	84	Male	Yes	NY	Unknown	FL resident	03/24/20
2,739	Dade	46	Male	No		Unknown	FL resident	03/24/20
2,740	Dade	64	Female	Unknown		Yes	FL resident	03/24/20
2,741	Dade	39	Female	Unknown		Yes	FL resident	03/24/20
2,742	Dade	56	Male	Unknown			FL resident	03/24/20
2,743	Dade	70	Female	Unknown			FL resident	03/24/20
2,744	Dade	49	Male	Yes	CO; FL; TX	Unknown	FL resident	03/24/20
2,745	Dade	31	Male	No		Unknown	FL resident	03/24/20
2,746	Dade	26	Male	No		Yes	FL resident	03/24/20
2,747	Dade	28	Female	No		Yes	FL resident	03/24/20
2,748	Dade	78	Male	No		No	FL resident	03/24/20
2,749	Dade	41	Female	No		Unknown	FL resident	03/24/20
2,750	Dade	27	Male	Unknown		Unknown	FL resident	03/24/20
2,751	Dade	56	Female	Unknown		No	FL resident	03/24/20
2,752	Dade	61	Male	No		No	FL resident	03/24/20
2,753	Dade	20	Male	Yes	FRANCE; SPAIN; SWITZERLAND	Unknown	FL resident	03/24/20
2,754	Dade	77	Male	Unknown			FL resident	03/24/20
2,755	Dade	36	Male	Unknown		Unknown	FL resident	03/24/20
2,756	Dade	66	Male	No		Yes	FL resident	03/24/20
2,757	Dade	32	Male	Unknown		Yes	FL resident	03/24/20
2,758	Dade	40	Female	No		Unknown	FL resident	03/24/20
2,759	Dade	3	Female	No		Yes	FL resident	03/25/20
2,760	Dade	46	Female	No		No	FL resident	03/25/20
2,761	Dade	39	Male	Unknown			FL resident	03/25/20
2,762	Dade	28	Male	No		No	FL resident	03/25/20
2,763	Dade	40	Female	Unknown		Yes	FL resident	03/25/20
2,764	Dade	44	Female	Unknown			FL resident	03/25/20
2,765	Dade	64	Male	Unknown			FL resident	03/25/20
2,766	Dade	35	Male	Unknown		Unknown	FL resident	03/25/20
2,767	Dade	28	Male	No		Unknown	FL resident	03/25/20
2,768	Dade	46	Male	Unknown		Unknown	FL resident	03/25/20
2,769	Dade	36	Female	No		Unknown	FL resident	03/25/20
2,770	Dade	22	Female	No		Yes	FL resident	03/25/20
2,771	Dade	65	Male	Unknown			FL resident	03/25/20
2,772	Dade	81	Female	No		No	FL resident	03/25/20
2,773	Dade	11	Male	Unknown		Yes	FL resident	03/25/20
2,774	Dade	27	Male	Unknown			FL resident	03/25/20
2,775	Dade	34	Female	Unknown			FL resident	03/25/20

# Coronavirus: line list of cases

Data verified as of Apr 4, 2020 at 10 AM

Data in this report are provisional and subject to change.

Case	County	Age	Gender	Travel related	Travel detail	Contact with a confirmed case	Jurisdiction	Date case counted
2,776	Dade	73	Male	No		Unknown	FL resident	03/25/20
2,777	Dade	33	Male	Unknown			FL resident	03/25/20
2,778	Dade	83	Male	Yes	TX	Unknown	FL resident	03/25/20
2,779	Dade	52	Female	Yes	SPAIN	No	FL resident	03/25/20
2,780	Dade	64	Male	Yes	NY	Unknown	FL resident	03/25/20
2,781	Dade	28	Female	No		Unknown	FL resident	03/25/20
2,782	Dade	51	Female	No		No	FL resident	03/25/20
2,783	Dade	39	Male	No			FL resident	03/25/20
2,784	Dade	3	Female	No		Yes	FL resident	03/25/20
2,785	Dade	31	Female	No		Yes	FL resident	03/25/20
2,786	Dade	34	Male	No		Yes	FL resident	03/25/20
2,787	Dade	37	Male	Unknown			FL resident	03/25/20
2,788	Dade	48	Male	No		Yes	FL resident	03/25/20
2,789	Dade	23	Male	No		Yes	FL resident	03/25/20
2,790	Dade	40	Female	No		No	FL resident	03/25/20
2,791	Dade	75	Male	Unknown			FL resident	03/25/20
2,792	Dade	37	Male	No		No	FL resident	03/25/20
2,793	Dade	40	Male	Unknown			FL resident	03/25/20
2,794	Dade	84	Male	No			FL resident	03/25/20
2,795	Dade	45	Male	No		Yes	FL resident	03/25/20
2,796	Dade	45	Female	Unknown		Unknown	FL resident	03/25/20
2,797	Dade	23	Male	Unknown		Unknown	FL resident	03/25/20
2,798	Dade	67	Male	Unknown		No	FL resident	03/25/20
2,799	Dade	66	Female	No		Yes	FL resident	03/25/20
2,800	Dade	20	Male	Yes	SPAIN; UNITED KINGDOM	Yes	FL resident	03/25/20
2,801	Dade	70	Male	Yes	MD	Yes	FL resident	03/25/20
2,802	Dade	42	Male	Unknown			FL resident	03/25/20
2,803	Dade	65	Female	Yes	MD	Yes	FL resident	03/25/20
2,804	Dade	27	Female	Unknown			FL resident	03/25/20
2,805	Dade	53	Male	Unknown			FL resident	03/25/20
2,806	Dade	31	Female	No		No	FL resident	03/25/20
2,807	Dade	53	Male	No		Yes	FL resident	03/25/20
2,808	Dade	72	Male	No		Unknown	FL resident	03/25/20
2,809	Dade	70	Female	Unknown			FL resident	03/25/20
2,810	Dade	41	Male	Yes	NY	Unknown	FL resident	03/25/20
2,811	Dade	29	Male	No		Unknown	FL resident	03/25/20
2,812	Dade	62	Male	No		Unknown	FL resident	03/25/20
2,813	Dade	35	Female	Yes	FL; NY	Yes	FL resident	03/25/20
2,814	Dade	35	Male	Unknown			FL resident	03/25/20
2,815	Dade	58	Female	No		Unknown	FL resident	03/25/20
2,816	Dade	56	Female	No		Unknown	FL resident	03/25/20
2,817	Dade	72	Male	Yes	CO	Unknown	FL resident	03/25/20
2,818	Dade	48	Male	No		Yes	FL resident	03/25/20
2,819	Dade	40	Female	Unknown			FL resident	03/25/20
2,820	Dade	19	Female	No		Yes	FL resident	03/25/20
2,821	Dade	57	Female	Unknown			FL resident	03/25/20
2,822	Dade	44	Male	Unknown			FL resident	03/25/20
2,823	Dade	36	Female	Unknown			FL resident	03/25/20
2,824	Dade	75	Female	No		Yes	FL resident	03/25/20
2,825	Dade	48	Male	Unknown		Unknown	FL resident	03/25/20
2,826	Dade	68	Male	No		Yes	FL resident	03/25/20
2,827	Dade	54	Male	Unknown			FL resident	03/25/20
2,828	Dade	27	Male	Yes	BAHAMAS; CAYMAN ISLANDS; FL; JAMAICA; MEXICO	Unknown	FL resident	03/25/20
2,829	Dade	59	Female	No		Yes	FL resident	03/25/20
2,830	Dade	61	Male	Unknown			FL resident	03/25/20
2,831	Dade	20	Female	Yes	NY	Unknown	FL resident	03/25/20
2,832	Dade	55	Female	Yes	ECUADOR	Yes	FL resident	03/25/20
2,833	Dade	38	Male	No		Unknown	FL resident	03/25/20
2,834	Dade	60	Female	Yes	EUROPE	No	FL resident	03/25/20
2,835	Dade	46	Female	No		Yes	FL resident	03/25/20
2,836	Dade	45	Unknown	Unknown			FL resident	03/25/20

# Coronavirus: line list of cases

Data verified as of Apr 4, 2020 at 10 AM

Data in this report are provisional and subject to change.

Case	County	Age	Gender	Travel related	Travel detail	Contact with a confirmed case	Jurisdiction	Date case counted
2,837	Dade	78	Male	Unknown		Unknown	FL resident	03/25/20
2,838	Dade	51	Male	Yes	NY	Unknown	FL resident	03/25/20
2,839	Dade	59	Male	Yes	NY; SPAIN	Unknown	FL resident	03/25/20
2,840	Dade	50	Male	Unknown			FL resident	03/25/20
2,841	Dade	51	Female	Yes	NY		FL resident	03/25/20
2,842	Dade	21	Female	Unknown			FL resident	03/25/20
2,843	Dade	26	Male	Unknown			FL resident	03/25/20
2,844	Dade	49	Female	Unknown		Yes	FL resident	03/25/20
2,845	Dade	49	Male	Yes	MEXICO	Unknown	FL resident	03/25/20
2,846	Dade	33	Female	No		Yes	FL resident	03/25/20
2,847	Dade	57	Female	No		Yes	FL resident	03/25/20
2,848	Dade	60	Female	Unknown			FL resident	03/25/20
2,849	Dade	29	Male	Unknown		Unknown	FL resident	03/25/20
2,850	Dade	42	Male	No		No	FL resident	03/25/20
2,851	Dade	31	Male	No		Yes	FL resident	03/25/20
2,852	Dade	57	Male	No		Unknown	FL resident	03/25/20
2,853	Dade	70	Female	No		Yes	FL resident	03/25/20
2,854	Dade	36	Male	Unknown			FL resident	03/25/20
2,855	Dade	61	Male	No		Unknown	FL resident	03/25/20
2,856	Dade	19	Male	No		Yes	FL resident	03/25/20
2,857	Dade	56	Male	No		Yes	FL resident	03/25/20
2,858	Dade	68	Female	No		No	FL resident	03/25/20
2,859	Dade	42	Male	Unknown			FL resident	03/25/20
2,860	Dade	33	Male	Unknown		Yes	FL resident	03/25/20
2,861	Dade	67	Female	Yes	FL; NY	No	FL resident	03/25/20
2,862	Dade	79	Female	Unknown		Unknown	FL resident	03/25/20
2,863	Dade	52	Male	No		No	FL resident	03/25/20
2,864	Dade	41	Female	No		Unknown	FL resident	03/25/20
2,865	Dade	21	Male	No		No	FL resident	03/25/20
2,866	Dade	46	Female	Yes	SPAIN	No	FL resident	03/25/20
2,867	Dade	46	Male	Unknown		No	FL resident	03/25/20
2,868	Dade	43	Male	Unknown		Unknown	FL resident	03/25/20
2,869	Dade	80	Male	No		Yes	FL resident	03/25/20
2,870	Dade	57	Female	No		No	FL resident	03/25/20
2,871	Dade	22	Female	No		No	FL resident	03/25/20
2,872	Dade	34	Female	No		Unknown	FL resident	03/25/20
2,873	Dade	59	Male	Unknown			FL resident	03/25/20
2,874	Dade	32	Male	Unknown			FL resident	03/25/20
2,875	Dade	30	Female	Yes	CO	Unknown	FL resident	03/25/20
2,876	Dade	55	Male	Unknown		Unknown	FL resident	03/25/20
2,877	Dade	57	Female	No		Unknown	FL resident	03/25/20
2,878	Dade	34	Male	Unknown			FL resident	03/25/20
2,879	Dade	21	Male	Unknown			FL resident	03/25/20
2,880	Dade	68	Female	Unknown		Yes	FL resident	03/25/20
2,881	Dade	27	Female	No		Yes	FL resident	03/25/20
2,882	Dade	29	Female	No		No	FL resident	03/25/20
2,883	Dade	67	Male	Unknown		Yes	FL resident	03/25/20
2,884	Dade	51	Male	Unknown		Unknown	FL resident	03/25/20
2,885	Dade	37	Male	Unknown			FL resident	03/25/20
2,886	Dade	28	Male	No		Yes	FL resident	03/25/20
2,887	Dade	71	Male	Unknown			FL resident	03/25/20
2,888	Dade	76	Female	No		Yes	FL resident	03/25/20
2,889	Dade	25	Male	Unknown		No	FL resident	03/25/20
2,890	Dade	31	Male	Unknown			FL resident	03/25/20
2,891	Dade	60	Male	No		Yes	FL resident	03/25/20
2,892	Dade	99	Female	Unknown			FL resident	03/25/20
2,893	Dade	36	Male	Yes	CA; NY; TX	No	FL resident	03/25/20
2,894	Dade	26	Female	No		Yes	FL resident	03/25/20
2,895	Dade	31	Male	Unknown		No	FL resident	03/25/20
2,896	Dade	25	Female	Unknown			FL resident	03/25/20
2,897	Dade	57	Male	No		Yes	FL resident	03/25/20
2,898	Dade	59	Male	Unknown			FL resident	03/25/20

# Coronavirus: line list of cases

Data verified as of Apr 4, 2020 at 10 AM

Data in this report are provisional and subject to change.

Case	County	Age	Gender	Travel related	Travel detail	Contact with a confirmed case	Jurisdiction	Date case counted
2,899	Dade	88	Female	Unknown			FL resident	03/25/20
2,900	Dade	37	Male	No		Unknown	FL resident	03/25/20
2,901	Dade	73	Female	No		Yes	FL resident	03/25/20
2,902	Dade	30	Male	No		Unknown	FL resident	03/25/20
2,903	Dade	43	Male	No		No	FL resident	03/25/20
2,904	Dade	34	Female	Unknown		Yes	FL resident	03/25/20
2,905	Dade	45	Female	Unknown		Yes	FL resident	03/25/20
2,906	Dade	43	Male	Unknown			FL resident	03/25/20
2,907	Dade	24	Female	No		No	FL resident	03/25/20
2,908	Dade	39	Female	No		Unknown	FL resident	03/26/20
2,909	Dade	31	Male	No		Unknown	FL resident	03/26/20
2,910	Dade	71	Male	No		Unknown	FL resident	03/26/20
2,911	Dade	52	Female	No		Unknown	FL resident	03/26/20
2,912	Dade	36	Male	Unknown			FL resident	03/26/20
2,913	Dade	37	Male	Yes	United Kingdom	Yes	FL resident	03/26/20
2,914	Dade	46	Female	No		Yes	FL resident	03/26/20
2,915	Dade	47	Female	Unknown			FL resident	03/26/20
2,916	Dade	48	Male	Unknown		Unknown	FL resident	03/26/20
2,917	Dade	55	Male	Unknown			FL resident	03/26/20
2,918	Dade	20	Male	Unknown			FL resident	03/26/20
2,919	Dade	67	Male	Unknown			FL resident	03/26/20
2,920	Dade	64	Male	Unknown			FL resident	03/26/20
2,921	Dade	50	Female	Yes	BAHAMAS	Yes	FL resident	03/26/20
2,922	Dade	66	Female	Unknown			FL resident	03/26/20
2,923	Dade	82	Male	Unknown			FL resident	03/26/20
2,924	Dade	37	Male	No		No	FL resident	03/26/20
2,925	Dade	71	Female	No		No	FL resident	03/26/20
2,926	Dade	79	Male	Unknown		Yes	FL resident	03/26/20
2,927	Dade	30	Female	Unknown		Yes	FL resident	03/26/20
2,928	Dade	77	Male	No		Unknown	FL resident	03/26/20
2,929	Dade	53	Male	Unknown		Unknown	FL resident	03/26/20
2,930	Dade	30	Male	No		Yes	FL resident	03/26/20
2,931	Dade	51	Female	No		No	FL resident	03/26/20
2,932	Dade	59	Male	Unknown		Unknown	FL resident	03/26/20
2,933	Dade	54	Male	No		No	FL resident	03/26/20
2,934	Dade	20	Male	Yes	SPAIN	Unknown	FL resident	03/26/20
2,935	Dade	43	Female	No		Yes	FL resident	03/26/20
2,936	Dade	27	Male	Yes	LA	Yes	FL resident	03/26/20
2,937	Dade	62	Male	Unknown		Unknown	FL resident	03/26/20
2,938	Dade	48	Male	Unknown			FL resident	03/26/20
2,939	Dade	77	Male	No		No	FL resident	03/26/20
2,940	Dade	31	Male	No		Yes	FL resident	03/26/20
2,941	Dade	34	Male	No		Yes	FL resident	03/26/20
2,942	Dade	24	Male	No		Unknown	FL resident	03/26/20
2,943	Dade	39	Male	No		Unknown	FL resident	03/26/20
2,944	Dade	60	Male	Unknown			FL resident	03/26/20
2,945	Dade	52	Female	Yes	FL; NY	Unknown	FL resident	03/26/20
2,946	Dade	40	Female	Yes	CUBA	No	FL resident	03/26/20
2,947	Dade	50	Male	No		Unknown	FL resident	03/26/20
2,948	Dade	28	Male	Yes	FL; SC	Unknown	FL resident	03/26/20
2,949	Dade	66	Female	Unknown		Unknown	FL resident	03/26/20
2,950	Dade	47	Male	Yes	SPAIN	Yes	FL resident	03/26/20
2,951	Dade	39	Male	No		Yes	FL resident	03/26/20
2,952	Dade	94	Female	No		Yes	FL resident	03/26/20
2,953	Dade	50	Female	Yes	NY	No	FL resident	03/26/20
2,954	Dade	43	Male	Unknown		Unknown	FL resident	03/26/20
2,955	Dade	40	Female	Unknown			FL resident	03/26/20
2,956	Dade	27	Female	No		Yes	FL resident	03/26/20
2,957	Dade	13	Female	No		Yes	FL resident	03/26/20
2,958	Dade	88	Male	No		Yes	FL resident	03/26/20
2,959	Dade	47	Male	Yes	CO	Yes	FL resident	03/26/20
2,960	Dade	48	Male	No		Yes	FL resident	03/26/20

# Coronavirus: line list of cases

Data verified as of Apr 4, 2020 at 10 AM

Data in this report are provisional and subject to change.

Case	County	Age	Gender	Travel related	Travel detail	Contact with a confirmed case	Jurisdiction	Date case counted
2,961	Dade	45	Male	No		Unknown	FL resident	03/26/20
2,962	Dade	40	Male	No		Unknown	FL resident	03/26/20
2,963	Dade	34	Female	Yes	NY	No	FL resident	03/26/20
2,964	Dade	60	Female	Yes	NV	Yes	FL resident	03/26/20
2,965	Dade	62	Male	Unknown			FL resident	03/26/20
2,966	Dade	72	Male	Yes	FRANCE; UNITED KINGDOM	Unknown	FL resident	03/26/20
2,967	Dade	79	Male	Yes	ECUADOR	Yes	FL resident	03/26/20
2,968	Dade	37	Male	Unknown			FL resident	03/26/20
2,969	Dade	29	Male	No		No	FL resident	03/26/20
2,970	Dade	31	Male	Unknown			FL resident	03/26/20
2,971	Dade	28	Female	Unknown		Yes	FL resident	03/26/20
2,972	Dade	39	Male	Unknown			FL resident	03/26/20
2,973	Dade	67	Female	Unknown		Unknown	FL resident	03/26/20
2,974	Dade	60	Female	Unknown			FL resident	03/26/20
2,975	Dade	27	Female	Unknown			FL resident	03/26/20
2,976	Dade	28	Male	Unknown		Yes	FL resident	03/26/20
2,977	Dade	57	Male	Unknown			FL resident	03/26/20
2,978	Dade	52	Male	Yes	TN	Yes	FL resident	03/26/20
2,979	Dade	33	Male	Unknown		Unknown	FL resident	03/26/20
2,980	Dade	30	Male	No		Unknown	FL resident	03/26/20
2,981	Dade	43	Male	Unknown			FL resident	03/26/20
2,982	Dade	48	Female	Unknown			FL resident	03/26/20
2,983	Dade	32	Male	No		Unknown	FL resident	03/26/20
2,984	Dade	60	Female	No		Unknown	FL resident	03/26/20
2,985	Dade	18	Female	Unknown			FL resident	03/26/20
2,986	Dade	52	Female	Yes	SPAIN	Yes	FL resident	03/26/20
2,987	Dade	62	Female	Yes	FL; TN	Yes	FL resident	03/26/20
2,988	Dade	47	Male	Unknown		Yes	FL resident	03/26/20
2,989	Dade	75	Male	No		Unknown	FL resident	03/26/20
2,990	Dade	32	Male	Unknown			FL resident	03/26/20
2,991	Dade	63	Male	No		Unknown	FL resident	03/26/20
2,992	Dade	68	Female	Unknown		Yes	FL resident	03/26/20
2,993	Dade	32	Female	Unknown		Yes	FL resident	03/26/20
2,994	Dade	47	Male	No		Unknown	FL resident	03/26/20
2,995	Dade	59	Male	No		Unknown	FL resident	03/26/20
2,996	Dade	43	Male	No		Yes	FL resident	03/26/20
2,997	Dade	51	Male	Unknown		Unknown	FL resident	03/26/20
2,998	Dade	30	Male	No		Yes	FL resident	03/26/20
2,999	Dade	21	Female	Unknown			FL resident	03/26/20
3,000	Dade	83	Male	No		Unknown	FL resident	03/26/20
3,001	Dade	26	Female	No		Unknown	FL resident	03/26/20
3,002	Dade	75	Male	No		Unknown	FL resident	03/26/20
3,003	Dade	45	Male	No		No	FL resident	03/26/20
3,004	Dade	24	Male	Unknown		Yes	FL resident	03/26/20
3,005	Dade	73	Male	Unknown		Yes	FL resident	03/26/20
3,006	Dade	12	Female	No		Yes	FL resident	03/26/20
3,007	Dade	33	Female	Unknown		Unknown	FL resident	03/26/20
3,008	Dade	22	Male	Unknown			FL resident	03/26/20
3,009	Dade	22	Male	Unknown			FL resident	03/26/20
3,010	Dade	55	Female	No			FL resident	03/26/20
3,011	Dade	80	Female	Yes	SPAIN	Unknown	FL resident	03/26/20
3,012	Dade	29	Female	Unknown			FL resident	03/26/20
3,013	Dade	92	Male	Unknown			FL resident	03/26/20
3,014	Dade	83	Female	No		Unknown	FL resident	03/26/20
3,015	Dade	71	Male	Unknown			FL resident	03/26/20
3,016	Dade	41	Male	No		Yes	FL resident	03/26/20
3,017	Dade	21	Female	No		Yes	FL resident	03/26/20
3,018	Dade	28	Male	No			FL resident	03/26/20
3,019	Dade	22	Male	No			FL resident	03/26/20
3,020	Dade	40	Male	Unknown			FL resident	03/26/20
3,021	Dade	51	Male	No		No	FL resident	03/26/20
3,022	Dade	25	Female	No		Unknown	FL resident	03/26/20

# Coronavirus: line list of cases

Data verified as of Apr 4, 2020 at 10 AM

Data in this report are provisional and subject to change.

Case	County	Age	Gender	Travel related	Travel detail	Contact with a confirmed case	Jurisdiction	Date case counted
3,023	Dade	46	Female	No		Yes	FL resident	03/26/20
3,024	Dade	36	Male	Unknown		Yes	FL resident	03/26/20
3,025	Dade	42	Female	No		No	FL resident	03/26/20
3,026	Dade	55	Female	No		Yes	FL resident	03/26/20
3,027	Dade	35	Male	Unknown			FL resident	03/26/20
3,028	Dade	55	Male	Yes	CUBA	Unknown	FL resident	03/26/20
3,029	Dade	31	Male	No		Unknown	FL resident	03/26/20
3,030	Dade	49	Male	Unknown			FL resident	03/26/20
3,031	Dade	68	Female	No		Unknown	FL resident	03/26/20
3,032	Dade	44	Male	No		Unknown	FL resident	03/26/20
3,033	Dade	34	Male	Unknown			FL resident	03/26/20
3,034	Dade	31	Male	Unknown		Yes	FL resident	03/26/20
3,035	Dade	62	Female	No		Yes	FL resident	03/26/20
3,036	Dade	54	Male	No		Yes	FL resident	03/26/20
3,037	Dade	27	Female	Yes	CO	No	FL resident	03/26/20
3,038	Dade	17	Female	No		Yes	FL resident	03/26/20
3,039	Dade	23	Female	Unknown		Unknown	FL resident	03/26/20
3,040	Dade	34	Male	Unknown			FL resident	03/26/20
3,041	Dade	23	Female	No		Yes	FL resident	03/26/20
3,042	Dade	39	Male	No		Unknown	FL resident	03/26/20
3,043	Dade	24	Female	No		No	FL resident	03/26/20
3,044	Dade	35	Male	Yes	NJ	Unknown	FL resident	03/26/20
3,045	Dade	49	Female	Unknown			FL resident	03/26/20
3,046	Dade	46	Male	Unknown			FL resident	03/26/20
3,047	Dade	58	Male	Unknown		Unknown	FL resident	03/26/20
3,048	Dade	26	Male	No		No	FL resident	03/26/20
3,049	Dade	50	Male	No		No	FL resident	03/26/20
3,050	Dade	42	Male	Yes	FL; UNKNOWN	Unknown	FL resident	03/26/20
3,051	Dade	63	Male	No		No	FL resident	03/26/20
3,052	Dade	51	Female	Unknown			FL resident	03/26/20
3,053	Dade	72	Female	Unknown			FL resident	03/26/20
3,054	Dade	35	Female	Unknown			FL resident	03/26/20
3,055	Dade	36	Male	No		Yes	FL resident	03/26/20
3,056	Dade	26	Female	No		Yes	FL resident	03/26/20
3,057	Dade	13	Male	No		Yes	FL resident	03/26/20
3,058	Dade	40	Male	No		No	FL resident	03/26/20
3,059	Dade	33	Male	Unknown		No	FL resident	03/26/20
3,060	Dade	43	Female	Unknown			FL resident	03/26/20
3,061	Dade	28	Male	Yes	LA	No	FL resident	03/26/20
3,062	Dade	26	Male	Unknown			FL resident	03/26/20
3,063	Dade	54	Male	Unknown		No	FL resident	03/26/20
3,064	Dade	29	Female	Yes	NY	No	FL resident	03/26/20
3,065	Dade	36	Female	No		No	FL resident	03/26/20
3,066	Dade	28	Female	Yes	DOMINICAN REPUBLIC; MEXICO; NY; SPAIN	Unknown	FL resident	03/26/20
3,067	Dade	45	Female	No		No	FL resident	03/26/20
3,068	Dade	30	Female	Unknown			FL resident	03/26/20
3,069	Dade	57	Male	Yes	NV	Yes	FL resident	03/26/20
3,070	Dade	37	Female	Unknown			FL resident	03/26/20
3,071	Dade	49	Female	No		No	FL resident	03/26/20
3,072	Dade	24	Female	Unknown			FL resident	03/26/20
3,073	Dade	48	Female	No		No	FL resident	03/26/20
3,074	Dade	27	Male	No		Yes	FL resident	03/26/20
3,075	Dade	47	Male	No		Yes	FL resident	03/26/20
3,076	Dade	65	Female	No		No	FL resident	03/27/20
3,077	Dade	27	Male	No		Yes	FL resident	03/27/20
3,078	Dade	39	Male	Unknown			FL resident	03/27/20
3,079	Dade	81	Male	No		Unknown	FL resident	03/27/20
3,080	Dade	35	Male	Unknown		Yes	FL resident	03/27/20
3,081	Dade	39	Female	Unknown		No	FL resident	03/27/20
3,082	Dade	55	Male	No		Unknown	FL resident	03/27/20
3,083	Dade	49	Male	No		No	FL resident	03/27/20

# Coronavirus: line list of cases

Data verified as of Apr 4, 2020 at 10 AM

Data in this report are provisional and subject to change.

Case	County	Age	Gender	Travel related	Travel detail	Contact with a confirmed case	Jurisdiction	Date case counted
3,084	Dade	30	Female	Unknown		Unknown	FL resident	03/27/20
3,085	Dade	73	Male	Unknown			FL resident	03/27/20
3,086	Dade	52	Male	No		Yes	FL resident	03/27/20
3,087	Dade	75	Female	No		No	FL resident	03/27/20
3,088	Dade	82	Female	No		No	FL resident	03/27/20
3,089	Dade	31	Male	Unknown		Unknown	FL resident	03/27/20
3,090	Dade	44	Male	No		Yes	FL resident	03/27/20
3,091	Dade	39	Male	Unknown		Unknown	FL resident	03/27/20
3,092	Dade	43	Male	Unknown			FL resident	03/27/20
3,093	Dade	53	Male	Unknown			FL resident	03/27/20
3,094	Dade	79	Male	Unknown		Unknown	FL resident	03/27/20
3,095	Dade	51	Female	No		Unknown	FL resident	03/27/20
3,096	Dade	65	Male	No		Unknown	FL resident	03/27/20
3,097	Dade	33	Male	Unknown			FL resident	03/27/20
3,098	Dade	53	Female	Unknown		Yes	FL resident	03/27/20
3,099	Dade	58	Female	Unknown		Unknown	FL resident	03/27/20
3,100	Dade	95	Female	Unknown			FL resident	03/27/20
3,101	Dade	48	Female	Unknown			FL resident	03/27/20
3,102	Dade	41	Male	No		Yes	FL resident	03/27/20
3,103	Dade	83	Male	Unknown			FL resident	03/27/20
3,104	Dade	52	Male	No		Unknown	FL resident	03/27/20
3,105	Dade	29	Female	Unknown		Yes	FL resident	03/27/20
3,106	Dade	72	Male	Unknown			FL resident	03/27/20
3,107	Dade	72	Male	Unknown			FL resident	03/27/20
3,108	Dade	50	Male	Unknown			FL resident	03/27/20
3,109	Dade	28	Female	Unknown			FL resident	03/27/20
3,110	Dade	55	Female	No		Unknown	FL resident	03/27/20
3,111	Dade	87	Male	Unknown		No	FL resident	03/27/20
3,112	Dade	36	Male	Unknown			FL resident	03/27/20
3,113	Dade	33	Male	Yes	MS; NY	Yes	FL resident	03/27/20
3,114	Dade	55	Male	Unknown			FL resident	03/27/20
3,115	Dade	29	Female	Unknown			FL resident	03/27/20
3,116	Dade	46	Female	Unknown		Unknown	FL resident	03/27/20
3,117	Dade	54	Male	Unknown			FL resident	03/27/20
3,118	Dade	23	Female	Yes	SPAIN	Yes	FL resident	03/27/20
3,119	Dade	71	Female	No		Unknown	FL resident	03/27/20
3,120	Dade	73	Female	Unknown		No	FL resident	03/27/20
3,121	Dade	31	Male	No		Yes	FL resident	03/27/20
3,122	Dade	57	Male	Unknown			FL resident	03/27/20
3,123	Dade	47	Male	Unknown			FL resident	03/27/20
3,124	Dade	47	Female	Unknown			FL resident	03/27/20
3,125	Dade	52	Female	Unknown		Yes	FL resident	03/27/20
3,126	Dade	22	Male	Unknown			FL resident	03/27/20
3,127	Dade	45	Male	Unknown			FL resident	03/27/20
3,128	Dade	71	Female	No		Unknown	FL resident	03/27/20
3,129	Dade	57	Female	No		Yes	FL resident	03/27/20
3,130	Dade	22	Male	Unknown			FL resident	03/27/20
3,131	Dade	41	Unknown	Unknown		Yes	FL resident	03/27/20
3,132	Dade	59	Female	Unknown			FL resident	03/27/20
3,133	Dade	81	Female	No		Unknown	FL resident	03/27/20
3,134	Dade	24	Male	Unknown			FL resident	03/27/20
3,135	Dade	74	Female	Unknown			FL resident	03/27/20
3,136	Dade	39	Male	Unknown			FL resident	03/27/20
3,137	Dade	36	Male	No			FL resident	03/27/20
3,138	Dade	65	Female	Unknown			FL resident	03/27/20
3,139	Dade	24	Male	No			FL resident	03/27/20
3,140	Dade	40	Female	Unknown			FL resident	03/27/20
3,141	Dade	47	Female	Yes	SPAIN	Yes	FL resident	03/27/20
3,142	Dade	49	Female	No		Yes	FL resident	03/27/20
3,143	Dade	54	Male	Unknown		Unknown	FL resident	03/27/20
3,144	Dade	49	Female	No		No	FL resident	03/27/20
3,145	Dade	51	Female	Yes	SPAIN	Yes	FL resident	03/27/20

# Coronavirus: line list of cases

Data verified as of Apr 4, 2020 at 10 AM

Data in this report are provisional and subject to change.

Case	County	Age	Gender	Travel related	Travel detail	Contact with a confirmed case	Jurisdiction	Date case counted
3,146	Dade	42	Male	Unknown			FL resident	03/27/20
3,147	Dade	37	Male	Unknown			FL resident	03/27/20
3,148	Dade	72	Female	No		Yes	FL resident	03/27/20
3,149	Dade	76	Male	No		Yes	FL resident	03/27/20
3,150	Dade	23	Female	Unknown		Yes	FL resident	03/27/20
3,151	Dade	68	Female	Yes	FRANCE	Yes	FL resident	03/27/20
3,152	Dade	40	Male	No		Yes	FL resident	03/27/20
3,153	Dade	34	Male	Unknown			FL resident	03/27/20
3,154	Dade	53	Male	No		Yes	FL resident	03/27/20
3,155	Dade	71	Male	Unknown		Yes	FL resident	03/27/20
3,156	Dade	68	Female	No		Unknown	FL resident	03/27/20
3,157	Dade	30	Female	No		Yes	FL resident	03/27/20
3,158	Dade	54	Female	Unknown			FL resident	03/27/20
3,159	Dade	44	Male	Unknown			FL resident	03/27/20
3,160	Dade	85	Male	Yes	SPAIN		FL resident	03/27/20
3,161	Dade	67	Male	Unknown		Unknown	FL resident	03/27/20
3,162	Dade	72	Female	Unknown			FL resident	03/27/20
3,163	Dade	33	Male	Yes	CO	Yes	FL resident	03/27/20
3,164	Dade	31	Male	Yes	CA; CO; FL	Yes	FL resident	03/27/20
3,165	Dade	50	Male	No		No	FL resident	03/27/20
3,166	Dade	32	Female	Unknown			FL resident	03/27/20
3,167	Dade	30	Male	Yes	FL; WA	Yes	FL resident	03/27/20
3,168	Dade	39	Male	Yes	NV	Yes	FL resident	03/27/20
3,169	Dade	53	Female	No		No	FL resident	03/27/20
3,170	Dade	65	Male	Unknown			FL resident	03/27/20
3,171	Dade	30	Female	Unknown			FL resident	03/27/20
3,172	Dade	69	Male	No		Yes	FL resident	03/27/20
3,173	Dade	53	Female	No		Unknown	FL resident	03/27/20
3,174	Dade	30	Male	No		Yes	FL resident	03/27/20
3,175	Dade	24	Male	Unknown			FL resident	03/27/20
3,176	Dade	68	Male	No		Yes	FL resident	03/27/20
3,177	Dade	41	Male	Unknown		Yes	FL resident	03/27/20
3,178	Dade	67	Male	Unknown			FL resident	03/27/20
3,179	Dade	49	Male	Unknown		Yes	FL resident	03/27/20
3,180	Dade	47	Male	Unknown		Yes	FL resident	03/27/20
3,181	Dade	64	Male	Unknown		Unknown	FL resident	03/27/20
3,182	Dade	50	Male	Unknown			FL resident	03/27/20
3,183	Dade	63	Female	Unknown			FL resident	03/27/20
3,184	Dade	23	Female	Unknown			FL resident	03/27/20
3,185	Dade	60	Male	Unknown			FL resident	03/27/20
3,186	Dade	14	Male	Unknown			FL resident	03/27/20
3,187	Dade	71	Female	No		No	FL resident	03/27/20
3,188	Dade	68	Female	No		No	FL resident	03/27/20
3,189	Dade	34	Female	Unknown			FL resident	03/27/20
3,190	Dade	38	Female	Unknown			FL resident	03/27/20
3,191	Dade	42	Female	Unknown		Unknown	FL resident	03/27/20
3,192	Dade	55	Male	Unknown			FL resident	03/27/20
3,193	Dade	63	Male	Unknown			FL resident	03/27/20
3,194	Dade	22	Male	Unknown			FL resident	03/27/20
3,195	Dade	38	Male	Unknown			FL resident	03/27/20
3,196	Dade	21	Male	Yes	FL; SPAIN	Unknown	FL resident	03/27/20
3,197	Dade	23	Male	Unknown			FL resident	03/27/20
3,198	Dade	48	Male	Yes	FL; SPAIN	Unknown	FL resident	03/27/20
3,199	Dade	74	Male	Unknown		Unknown	FL resident	03/27/20
3,200	Dade	68	Female	No		Yes	FL resident	03/27/20
3,201	Dade	76	Male	Unknown			FL resident	03/27/20
3,202	Dade	66	Female	No		No	FL resident	03/27/20
3,203	Dade	21	Unknown	Unknown			FL resident	03/27/20
3,204	Dade	49	Male	Unknown			FL resident	03/27/20
3,205	Dade	58	Female	Unknown			FL resident	03/27/20
3,206	Dade	30	Female	Unknown			FL resident	03/27/20
3,207	Dade	56	Female	Unknown		Yes	FL resident	03/27/20

# Coronavirus: line list of cases

Data verified as of Apr 4, 2020 at 10 AM

Data in this report are provisional and subject to change.

Case	County	Age	Gender	Travel related	Travel detail	Contact with a confirmed case	Jurisdiction	Date case counted
3,208	Dade	34	Female	Yes	FL; MEXICO	No	FL resident	03/27/20
3,209	Dade	46	Male	Unknown			FL resident	03/27/20
3,210	Dade	55	Female	Unknown			FL resident	03/27/20
3,211	Dade	63	Male	Unknown		Unknown	FL resident	03/27/20
3,212	Dade	54	Female	No		No	FL resident	03/27/20
3,213	Dade	40	Female	No		Yes	FL resident	03/27/20
3,214	Dade	49	Male	No		Unknown	FL resident	03/27/20
3,215	Dade	56	Male	Unknown			FL resident	03/27/20
3,216	Dade	51	Female	No		Unknown	FL resident	03/27/20
3,217	Dade	26	Male	Unknown		Unknown	FL resident	03/27/20
3,218	Dade	71	Male	No		No	FL resident	03/27/20
3,219	Dade	58	Female	Yes	ECUADOR	No	FL resident	03/27/20
3,220	Dade	23	Female	Yes	PA	Yes	FL resident	03/27/20
3,221	Dade	61	Female	No		No	FL resident	03/27/20
3,222	Dade	80	Male	No		Yes	FL resident	03/27/20
3,223	Dade	53	Male	Unknown		No	FL resident	03/27/20
3,224	Dade	32	Female	Unknown			FL resident	03/27/20
3,225	Dade	53	Male	Unknown		Yes	FL resident	03/27/20
3,226	Dade	59	Male	Unknown			FL resident	03/27/20
3,227	Dade	55	Male	No		Yes	FL resident	03/27/20
3,228	Dade	29	Female	Unknown			FL resident	03/27/20
3,229	Dade	35	Male	Unknown		Unknown	FL resident	03/27/20
3,230	Dade	64	Female	No		No	FL resident	03/27/20
3,231	Dade	69	Female	No		Unknown	FL resident	03/27/20
3,232	Dade	55	Female	Unknown			FL resident	03/27/20
3,233	Dade	72	Male	Unknown		Yes	FL resident	03/27/20
3,234	Dade	73	Male	Yes	NY	No	FL resident	03/27/20
3,235	Dade	33	Female	Yes	Thailand		FL resident	03/27/20
3,236	Dade	37	Female	Unknown		Yes	FL resident	03/27/20
3,237	Dade	52	Female	Unknown		Yes	FL resident	03/27/20
3,238	Dade	75	Male	No		Yes	FL resident	03/27/20
3,239	Dade	72	Male	No			FL resident	03/27/20
3,240	Dade	37	Male	Unknown		Yes	FL resident	03/27/20
3,241	Dade	81	Male	Unknown		Unknown	FL resident	03/27/20
3,242	Dade	88	Female	No			FL resident	03/27/20
3,243	Dade	50	Male	Unknown			FL resident	03/27/20
3,244	Dade	56	Female	Unknown		Yes	FL resident	03/27/20
3,245	Dade	42	Female	Unknown			FL resident	03/27/20
3,246	Dade	39	Male	No		Yes	FL resident	03/27/20
3,247	Dade	40	Male	Unknown			FL resident	03/27/20
3,248	Dade	44	Male	No		No	FL resident	03/27/20
3,249	Dade	34	Female	No		Yes	FL resident	03/27/20
3,250	Dade	54	Female	Unknown			FL resident	03/27/20
3,251	Dade	42	Female	No		Yes	FL resident	03/27/20
3,252	Dade	69	Male	No			FL resident	03/27/20
3,253	Dade	77	Male	No			FL resident	03/27/20
3,254	Dade	53	Male	Unknown			FL resident	03/27/20
3,255	Dade	19	Male	No		No	FL resident	03/27/20
3,256	Dade	61	Female	No		Unknown	FL resident	03/27/20
3,257	Dade	26	Male	No		Unknown	FL resident	03/27/20
3,258	Dade	36	Male	Yes	COSTA RICA; NJ	Unknown	FL resident	03/27/20
3,259	Dade	34	Female	Unknown			FL resident	03/27/20
3,260	Dade	66	Male	Unknown			FL resident	03/27/20
3,261	Dade	31	Male	No		Yes	FL resident	03/27/20
3,262	Dade	35	Female	Unknown			FL resident	03/27/20
3,263	Dade	57	Female	Yes	SPAIN	Unknown	FL resident	03/27/20
3,264	Dade	54	Male	Unknown			FL resident	03/27/20
3,265	Dade	48	Male	Unknown			FL resident	03/27/20
3,266	Dade	60	Female	Unknown		Yes	FL resident	03/27/20
3,267	Dade	48	Female	Unknown		Unknown	FL resident	03/27/20
3,268	Dade	33	Female	No		Unknown	FL resident	03/27/20
3,269	Dade	40	Female	Unknown			FL resident	03/27/20

# Coronavirus: line list of cases

Data verified as of Apr 4, 2020 at 10 AM

Data in this report are provisional and subject to change.

Case	County	Age	Gender	Travel related	Travel detail	Contact with a confirmed case	Jurisdiction	Date case counted
3,270	Dade	34	Male	No		Yes	FL resident	03/28/20
3,271	Dade	36	Male	No		Yes	FL resident	03/28/20
3,272	Dade	31	Male	Unknown			FL resident	03/28/20
3,273	Dade	34	Male	Unknown			FL resident	03/28/20
3,274	Dade	16	Male	Unknown			FL resident	03/28/20
3,275	Dade	33	Male	Unknown			FL resident	03/28/20
3,276	Dade	47	Male	Unknown		No	FL resident	03/28/20
3,277	Dade	40	Female	No			FL resident	03/28/20
3,278	Dade	50	Female	No		Yes	FL resident	03/28/20
3,279	Dade	73	Male	Unknown			FL resident	03/28/20
3,280	Dade	68	Female	No			FL resident	03/28/20
3,281	Dade	28	Unknown	Unknown			FL resident	03/28/20
3,282	Dade	73	Unknown	Unknown			FL resident	03/28/20
3,283	Dade	51	Male	Unknown			FL resident	03/28/20
3,284	Dade	38	Male	Unknown			FL resident	03/28/20
3,285	Dade	35	Male	No		No	FL resident	03/28/20
3,286	Dade	42	Male	No		No	FL resident	03/28/20
3,287	Dade	37	Male	Unknown			FL resident	03/28/20
3,288	Dade	24	Female	No		Unknown	FL resident	03/28/20
3,289	Dade	30	Female	Unknown		Unknown	FL resident	03/28/20
3,290	Dade	36	Unknown	Unknown			FL resident	03/28/20
3,291	Dade	57	Male	No		Yes	FL resident	03/28/20
3,292	Dade	19	Unknown	Unknown			FL resident	03/28/20
3,293	Dade	33	Male	Unknown		Unknown	FL resident	03/28/20
3,294	Dade	67	Male	Unknown			FL resident	03/28/20
3,295	Dade	64	Female	Unknown			FL resident	03/28/20
3,296	Dade	60	Male	Unknown			FL resident	03/28/20
3,297	Dade	23	Female	Unknown			FL resident	03/28/20
3,298	Dade	60	Female	Yes	Bahamas; FL; Mexico	Yes	FL resident	03/28/20
3,299	Dade	68	Female	No		Unknown	FL resident	03/28/20
3,300	Dade	49	Female	No		Unknown	FL resident	03/28/20
3,301	Dade	55	Male	Unknown			FL resident	03/28/20
3,302	Dade	70	Male	Unknown			FL resident	03/28/20
3,303	Dade	43	Male	Unknown		Unknown	FL resident	03/28/20
3,304	Dade	31	Male	Unknown		Unknown	FL resident	03/28/20
3,305	Dade	57	Male	Unknown		No	FL resident	03/28/20
3,306	Dade	28	Male	Unknown			FL resident	03/28/20
3,307	Dade	53	Female	Unknown		Unknown	FL resident	03/28/20
3,308	Dade	26	Female	No		Yes	FL resident	03/28/20
3,309	Dade	28	Female	Unknown			FL resident	03/28/20
3,310	Dade	34	Female	No		Yes	FL resident	03/28/20
3,311	Dade	32	Male	No		No	FL resident	03/28/20
3,312	Dade	58	Male	Unknown			FL resident	03/28/20
3,313	Dade	67	Male	Yes	GA	No	FL resident	03/28/20
3,314	Dade	68	Male	No			FL resident	03/28/20
3,315	Dade	79	Male	Unknown		Unknown	FL resident	03/28/20
3,316	Dade	101	Female	Unknown		Yes	FL resident	03/28/20
3,317	Dade	58	Female	Unknown			FL resident	03/28/20
3,318	Dade	40	Male	Yes	CA; FL; ISRAEL	Unknown	FL resident	03/28/20
3,319	Dade	58	Female	Unknown			FL resident	03/28/20
3,320	Dade	52	Male	Unknown			FL resident	03/28/20
3,321	Dade	83	Male	Unknown			FL resident	03/28/20
3,322	Dade	36	Female	Unknown			FL resident	03/28/20
3,323	Dade	59	Female	Unknown			FL resident	03/28/20
3,324	Dade	36	Male	No			FL resident	03/28/20
3,325	Dade	41	Female	Unknown			FL resident	03/28/20
3,326	Dade	29	Female	Unknown			FL resident	03/28/20
3,327	Dade	45	Male	Unknown			FL resident	03/28/20
3,328	Dade	54	Male	No		No	FL resident	03/28/20
3,329	Dade	33	Female	No			FL resident	03/28/20
3,330	Dade	36	Female	No		Unknown	FL resident	03/28/20
3,331	Dade	50	Female	Unknown			FL resident	03/28/20

# Coronavirus: line list of cases

Data verified as of Apr 4, 2020 at 10 AM

Data in this report are provisional and subject to change.

Case	County	Age	Gender	Travel related	Travel detail	Contact with a confirmed case	Jurisdiction	Date case counted
3,332	Dade	54	Male	Unknown		No	FL resident	03/28/20
3,333	Dade	47	Female	Unknown			FL resident	03/28/20
3,334	Dade	56	Female	Unknown			FL resident	03/28/20
3,335	Dade	23	Male	No		No	FL resident	03/28/20
3,336	Dade	53	Female	Unknown			FL resident	03/28/20
3,337	Dade	62	Female	Unknown			FL resident	03/28/20
3,338	Dade	28	Female	No		Unknown	FL resident	03/28/20
3,339	Dade	68	Male	Unknown			FL resident	03/28/20
3,340	Dade	36	Male	No		Yes	FL resident	03/28/20
3,341	Dade	34	Male	Unknown			FL resident	03/28/20
3,342	Dade	46	Female	No			FL resident	03/28/20
3,343	Dade	38	Female	No		No	FL resident	03/28/20
3,344	Dade	41	Male	No		Yes	FL resident	03/28/20
3,345	Dade	25	Male	No		Yes	FL resident	03/28/20
3,346	Dade	31	Female	Unknown			FL resident	03/28/20
3,347	Dade		Female	Unknown		Unknown	FL resident	03/28/20
3,348	Dade	50	Male	Unknown			FL resident	03/28/20
3,349	Dade	56	Female	Unknown			FL resident	03/28/20
3,350	Dade	27	Male	Unknown			FL resident	03/28/20
3,351	Dade	54	Unknown	Unknown		Unknown	FL resident	03/28/20
3,352	Dade	36	Male	No		No	FL resident	03/28/20
3,353	Dade	60	Female	Unknown		Unknown	FL resident	03/28/20
3,354	Dade	28	Female	No		Yes	FL resident	03/28/20
3,355	Dade	59	Male	Unknown		Yes	FL resident	03/28/20
3,356	Dade	31	Female	No		No	FL resident	03/28/20
3,357	Dade	69	Male	Yes	CUBA	Unknown	FL resident	03/28/20
3,358	Dade	33	Male	Unknown			FL resident	03/28/20
3,359	Dade	50	Male	Unknown			FL resident	03/28/20
3,360	Dade	68	Male	Unknown			FL resident	03/28/20
3,361	Dade	47	Female	No		Unknown	FL resident	03/28/20
3,362	Dade	50	Male	Yes	NY	No	FL resident	03/28/20
3,363	Dade	47	Female	Unknown			FL resident	03/28/20
3,364	Dade	48	Male	Unknown			FL resident	03/28/20
3,365	Dade	87	Male	Unknown			FL resident	03/28/20
3,366	Dade	52	Female	Unknown		Unknown	FL resident	03/28/20
3,367	Dade	50	Female	Unknown			FL resident	03/28/20
3,368	Dade	32	Male	Unknown			FL resident	03/28/20
3,369	Dade	84	Female	Unknown			FL resident	03/28/20
3,370	Dade	67	Male	Unknown			FL resident	03/28/20
3,371	Dade	54	Male	Unknown			FL resident	03/28/20
3,372	Dade	57	Male	No		No	FL resident	03/28/20
3,373	Dade	57	Female	No		Unknown	FL resident	03/28/20
3,374	Dade	59	Male	Unknown			FL resident	03/28/20
3,375	Dade	28	Male	Yes	FL; NY	No	FL resident	03/28/20
3,376	Dade	51	Female	No		Yes	FL resident	03/28/20
3,377	Dade	50	Female	Unknown			FL resident	03/28/20
3,378	Dade	24	Male	No		Yes	FL resident	03/28/20
3,379	Dade	44	Male	No		No	FL resident	03/28/20
3,380	Dade	57	Male	Unknown		Yes	FL resident	03/28/20
3,381	Dade	44	Female	Unknown			FL resident	03/28/20
3,382	Dade	53	Female	No		No	FL resident	03/28/20
3,383	Dade	51	Male	Unknown			FL resident	03/28/20
3,384	Dade	46	Female	Yes	FRANCE; GA		FL resident	03/28/20
3,385	Dade	77	Male	Unknown			FL resident	03/28/20
3,386	Dade	58	Female	Unknown			FL resident	03/28/20
3,387	Dade	59	Male	Unknown			FL resident	03/28/20
3,388	Dade	23	Female	Unknown			FL resident	03/28/20
3,389	Dade	27	Male	No		No	FL resident	03/28/20
3,390	Dade	55	Male	Unknown			FL resident	03/28/20
3,391	Dade	16	Female	Unknown		Yes	FL resident	03/28/20
3,392	Dade	29	Female	No		Yes	FL resident	03/28/20
3,393	Dade	83	Female	Unknown			FL resident	03/28/20

# Coronavirus: line list of cases

Data verified as of Apr 4, 2020 at 10 AM

Data in this report are provisional and subject to change.

Case	County	Age	Gender	Travel related	Travel detail	Contact with a confirmed case	Jurisdiction	Date case counted
3,394	Dade	57	Male	Unknown			FL resident	03/28/20
3,395	Dade	44	Female	No		Unknown	FL resident	03/28/20
3,396	Dade	48	Male	Unknown		Yes	FL resident	03/28/20
3,397	Dade	72	Male	Unknown			FL resident	03/28/20
3,398	Dade	30	Male	No		No	FL resident	03/28/20
3,399	Dade	52	Male	Unknown			FL resident	03/28/20
3,400	Dade	46	Male	Unknown		Unknown	FL resident	03/28/20
3,401	Dade	72	Male	Yes	FRANCE	Yes	FL resident	03/28/20
3,402	Dade	65	Female	Unknown			FL resident	03/28/20
3,403	Dade	71	Male	Unknown			FL resident	03/28/20
3,404	Dade	83	Male	No		Unknown	FL resident	03/28/20
3,405	Dade	49	Female	Unknown			FL resident	03/28/20
3,406	Dade	80	Female	Unknown			FL resident	03/28/20
3,407	Dade	61	Female	Unknown		Unknown	FL resident	03/28/20
3,408	Dade	68	Female	Unknown			FL resident	03/28/20
3,409	Dade	68	Male	Unknown			FL resident	03/28/20
3,410	Dade	25	Male	Unknown			FL resident	03/28/20
3,411	Dade	81	Male	Unknown			FL resident	03/28/20
3,412	Dade	32	Female	Unknown			FL resident	03/28/20
3,413	Dade	76	Female	Unknown		Unknown	FL resident	03/28/20
3,414	Dade	31	Male	Unknown			FL resident	03/28/20
3,415	Dade	47	Male	No		Unknown	FL resident	03/28/20
3,416	Dade	62	Male	Unknown			FL resident	03/28/20
3,417	Dade	46	Male	Unknown			FL resident	03/28/20
3,418	Dade	70	Male	Unknown			FL resident	03/28/20
3,419	Dade	51	Male	Unknown			FL resident	03/28/20
3,420	Dade	32	Male	Unknown			FL resident	03/28/20
3,421	Dade	80	Female	Unknown			FL resident	03/28/20
3,422	Dade	54	Female	Unknown			FL resident	03/28/20
3,423	Dade	59	Male	Unknown			FL resident	03/28/20
3,424	Dade	91	Male	Unknown			FL resident	03/28/20
3,425	Dade	24	Female	Unknown			FL resident	03/28/20
3,426	Dade	29	Male	Unknown			FL resident	03/28/20
3,427	Dade	34	Male	Unknown			FL resident	03/28/20
3,428	Dade	30	Female	Yes	GA	Unknown	FL resident	03/28/20
3,429	Dade	71	Male	Unknown			FL resident	03/28/20
3,430	Dade	24	Female	Unknown			FL resident	03/28/20
3,431	Dade	26	Male	Unknown			FL resident	03/28/20
3,432	Dade	30	Female	No		Yes	FL resident	03/28/20
3,433	Dade	48	Male	Unknown		Yes	FL resident	03/28/20
3,434	Dade	20	Female	Unknown			FL resident	03/28/20
3,435	Dade	41	Female	Unknown			FL resident	03/28/20
3,436	Dade	22	Male	No			FL resident	03/28/20
3,437	Dade	54	Female	Unknown			FL resident	03/28/20
3,438	Dade	66	Female	Unknown		Yes	FL resident	03/28/20
3,439	Dade	32	Female	Unknown			FL resident	03/28/20
3,440	Dade	27	Female	Unknown		Unknown	FL resident	03/28/20
3,441	Dade	38	Male	Unknown			FL resident	03/28/20
3,442	Dade	46	Female	No		No	FL resident	03/28/20
3,443	Dade	58	Male	No		No	FL resident	03/28/20
3,444	Dade	55	Male	Unknown			FL resident	03/28/20
3,445	Dade	72	Female	No		No	FL resident	03/28/20
3,446	Dade	82	Female	Unknown			FL resident	03/28/20
3,447	Dade	43	Female	Unknown			FL resident	03/28/20
3,448	Dade	45	Male	Unknown			FL resident	03/28/20
3,449	Dade	52	Male	Unknown		Unknown	FL resident	03/28/20
3,450	Dade	35	Male	Unknown			FL resident	03/28/20
3,451	Dade	34	Female	Unknown			FL resident	03/28/20
3,452	Dade	38	Male	Unknown			FL resident	03/28/20
3,453	Dade	89	Male	Unknown		Unknown	FL resident	03/28/20
3,454	Dade	30	Male	Unknown			FL resident	03/28/20
3,455	Dade	45	Female	Unknown			FL resident	03/28/20

# Coronavirus: line list of cases

Data verified as of Apr 4, 2020 at 10 AM

Data in this report are provisional and subject to change.

Case	County	Age	Gender	Travel related	Travel detail	Contact with a confirmed case	Jurisdiction	Date case counted
3,456	Dade	42	Male	No		Yes	FL resident	03/28/20
3,457	Dade	72	Male	Unknown		Unknown	FL resident	03/28/20
3,458	Dade	61	Male	Unknown			FL resident	03/28/20
3,459	Dade	22	Female	Unknown			FL resident	03/28/20
3,460	Dade	53	Male	No		Yes	FL resident	03/28/20
3,461	Dade	60	Male	Yes	CANADA; SPAIN	Unknown	FL resident	03/28/20
3,462	Dade	64	Female	Unknown			FL resident	03/28/20
3,463	Dade	30	Female	Yes	PERU	Yes	FL resident	03/28/20
3,464	Dade	42	Male	Yes	NY	Yes	FL resident	03/28/20
3,465	Dade	80	Male	Unknown			FL resident	03/28/20
3,466	Dade	86	Female	No		Yes	FL resident	03/28/20
3,467	Dade	43	Female	Unknown			FL resident	03/28/20
3,468	Dade	34	Male	Yes	PERU	Yes	FL resident	03/28/20
3,469	Dade	74	Female	Unknown			FL resident	03/28/20
3,470	Dade	50	Male	No		Unknown	FL resident	03/28/20
3,471	Dade	71	Female	Unknown		Yes	FL resident	03/28/20
3,472	Dade	70	Male	No		No	FL resident	03/28/20
3,473	Dade	49	Female	No		Yes	FL resident	03/28/20
3,474	Dade	42	Female	Unknown			FL resident	03/28/20
3,475	Dade	79	Male	No		Unknown	FL resident	03/28/20
3,476	Dade	76	Female	Unknown			FL resident	03/28/20
3,477	Dade	41	Female	No		Yes	FL resident	03/28/20
3,478	Dade	56	Male	Unknown		No	FL resident	03/28/20
3,479	Dade	63	Male	Unknown			FL resident	03/28/20
3,480	Dade	49	Female	Unknown			FL resident	03/28/20
3,481	Dade	58	Male	Unknown		No	FL resident	03/28/20
3,482	Dade	61	Male	Unknown		Yes	FL resident	03/28/20
3,483	Dade	42	Male	Yes	NY	Unknown	FL resident	03/28/20
3,484	Dade	54	Male	Unknown		Yes	FL resident	03/28/20
3,485	Dade	41	Female	Yes	UNITED KINGDOM	Yes	FL resident	03/28/20
3,486	Dade	23	Female	Unknown			FL resident	03/28/20
3,487	Dade	52	Male	Unknown			FL resident	03/28/20
3,488	Dade	56	Female	Unknown			FL resident	03/28/20
3,489	Dade	37	Unknown	Unknown			FL resident	03/28/20
3,490	Dade	39	Unknown	Unknown			FL resident	03/28/20
3,491	Dade	30	Male	Unknown			FL resident	03/28/20
3,492	Dade	70	Female	Unknown			FL resident	03/28/20
3,493	Dade	33	Unknown	Unknown			FL resident	03/28/20
3,494	Dade	69	Female	No		Yes	FL resident	03/28/20
3,495	Dade	46	Male	No		No	FL resident	03/28/20
3,496	Dade	56	Male	Unknown		Yes	FL resident	03/28/20
3,497	Dade	33	Male	Unknown			FL resident	03/28/20
3,498	Dade	44	Male	Unknown			FL resident	03/28/20
3,499	Dade	39	Male	Unknown			FL resident	03/28/20
3,500	Dade	48	Female	Unknown			FL resident	03/28/20
3,501	Dade	49	Male	Unknown			FL resident	03/28/20
3,502	Dade	50	Female	Unknown			FL resident	03/28/20
3,503	Dade	86	Male	Unknown			FL resident	03/28/20
3,504	Dade	54	Male	Yes	ECUADOR	Yes	FL resident	03/28/20
3,505	Dade	79	Female	Yes	SPAIN	Yes	FL resident	03/28/20
3,506	Dade	74	Female	Unknown			FL resident	03/28/20
3,507	Dade	40	Unknown	Unknown			FL resident	03/28/20
3,508	Dade	30	Male	Unknown		Yes	FL resident	03/28/20
3,509	Dade	52	Male	Unknown		Unknown	FL resident	03/28/20
3,510	Dade	27	Male	Unknown			FL resident	03/28/20
3,511	Dade	35	Unknown	No		No	FL resident	03/28/20
3,512	Dade	26	Male	Unknown			FL resident	03/28/20
3,513	Dade	68	Female	No		No	FL resident	03/28/20
3,514	Dade	64	Female	No		Yes	FL resident	03/28/20
3,515	Dade	45	Male	No		Unknown	FL resident	03/28/20
3,516	Dade	66	Male	Unknown		Yes	FL resident	03/28/20
3,517	Dade	61	Female	Unknown			FL resident	03/28/20

# Coronavirus: line list of cases

Data verified as of Apr 4, 2020 at 10 AM

Data in this report are provisional and subject to change.

Case	County	Age	Gender	Travel related	Travel detail	Contact with a confirmed case	Jurisdiction	Date case counted
3,518	Dade	23	Female	No		No	FL resident	03/28/20
3,519	Dade	85	Female	Unknown			FL resident	03/28/20
3,520	Dade	41	Female	Yes	NY	Yes	FL resident	03/28/20
3,521	Dade	63	Male	Unknown			FL resident	03/28/20
3,522	Dade	61	Female	Unknown			FL resident	03/28/20
3,523	Dade	43	Male	Unknown			FL resident	03/28/20
3,524	Dade	68	Male	Unknown			FL resident	03/28/20
3,525	Dade	40	Male	Unknown			FL resident	03/28/20
3,526	Dade	74	Male	Unknown			FL resident	03/28/20
3,527	Dade	45	Female	Unknown		Yes	FL resident	03/28/20
3,528	Dade	51	Female	Unknown			FL resident	03/28/20
3,529	Dade	52	Female	Unknown		Unknown	FL resident	03/28/20
3,530	Dade	31	Female	Unknown			FL resident	03/28/20
3,531	Dade	42	Female	Unknown		Unknown	FL resident	03/28/20
3,532	Dade	53	Female	No		No	FL resident	03/28/20
3,533	Dade	79	Female	Unknown			FL resident	03/28/20
3,534	Dade	36	Female	No		No	FL resident	03/28/20
3,535	Dade	19	Female	Unknown			FL resident	03/28/20
3,536	Dade	47	Male	Unknown			FL resident	03/28/20
3,537	Dade	36	Female	No		Yes	FL resident	03/28/20
3,538	Dade	47	Female	Unknown		Unknown	FL resident	03/28/20
3,539	Dade	32	Female	No		Unknown	FL resident	03/29/20
3,540	Dade	79	Female	Unknown			FL resident	03/29/20
3,541	Dade	54	Male	Unknown			FL resident	03/29/20
3,542	Dade	95	Female	Unknown			FL resident	03/29/20
3,543	Dade	46	Male	Unknown			FL resident	03/29/20
3,544	Dade	58	Male	Unknown			FL resident	03/29/20
3,545	Dade	57	Male	No		No	FL resident	03/29/20
3,546	Dade	86	Male	No			FL resident	03/29/20
3,547	Dade	56	Male	Unknown			FL resident	03/29/20
3,548	Dade	56	Male	Yes	CO	Unknown	FL resident	03/29/20
3,549	Dade	79	Female	Unknown			FL resident	03/29/20
3,550	Dade	31	Female	No		Unknown	FL resident	03/29/20
3,551	Dade	56	Female	No		No	FL resident	03/29/20
3,552	Dade	45	Male	No		Unknown	FL resident	03/29/20
3,553	Dade	16	Male	No		Yes	FL resident	03/29/20
3,554	Dade	82	Male	Unknown			FL resident	03/29/20
3,555	Dade	60	Female	Unknown			FL resident	03/29/20
3,556	Dade	55	Female	No		No	FL resident	03/29/20
3,557	Dade	25	Male	Unknown		Unknown	FL resident	03/29/20
3,558	Dade	36	Male	No		Yes	FL resident	03/29/20
3,559	Dade	64	Female	Unknown		Yes	FL resident	03/29/20
3,560	Dade	33	Female	Unknown			FL resident	03/29/20
3,561	Dade	31	Male	Unknown			FL resident	03/29/20
3,562	Dade	42	Male	Unknown			FL resident	03/29/20
3,563	Dade	77	Male	Unknown			FL resident	03/29/20
3,564	Dade	50	Male	Unknown			FL resident	03/29/20
3,565	Dade	57	Female	Unknown		Yes	FL resident	03/29/20
3,566	Dade	34	Female	No		Yes	FL resident	03/29/20
3,567	Dade	56	Male	No		Unknown	FL resident	03/29/20
3,568	Dade	61	Female	Unknown			FL resident	03/29/20
3,569	Dade	52	Male	No		No	FL resident	03/29/20
3,570	Dade	31	Male	Unknown			FL resident	03/29/20
3,571	Dade	60	Male	Unknown		Yes	FL resident	03/29/20
3,572	Dade	24	Female	Unknown		No	FL resident	03/29/20
3,573	Dade	73	Female	Unknown			FL resident	03/29/20
3,574	Dade	46	Male	No			FL resident	03/29/20
3,575	Dade	89	Female	Unknown			FL resident	03/29/20
3,576	Dade	28	Female	Unknown			FL resident	03/29/20
3,577	Dade	44	Male	Unknown		Unknown	FL resident	03/29/20
3,578	Dade	75	Male	Unknown			FL resident	03/29/20
3,579	Dade	48	Female	Unknown		Unknown	FL resident	03/29/20

# Coronavirus: line list of cases

Data verified as of Apr 4, 2020 at 10 AM

Data in this report are provisional and subject to change.

Case	County	Age	Gender	Travel related	Travel detail	Contact with a confirmed case	Jurisdiction	Date case counted
3,580	Dade	77	Female	Unknown			FL resident	03/29/20
3,581	Dade	58	Male	Unknown			FL resident	03/29/20
3,582	Dade	56	Female	No		Unknown	FL resident	03/29/20
3,583	Dade	50	Male	No		Unknown	FL resident	03/29/20
3,584	Dade	30	Female	No		Yes	FL resident	03/29/20
3,585	Dade	28	Male	Unknown			FL resident	03/29/20
3,586	Dade	50	Male	Unknown			FL resident	03/29/20
3,587	Dade	33	Male	No		Yes	FL resident	03/29/20
3,588	Dade	19	Female	No		Unknown	FL resident	03/29/20
3,589	Dade	67	Male	Unknown		Unknown	FL resident	03/29/20
3,590	Dade	44	Male	Unknown			FL resident	03/29/20
3,591	Dade	23	Female	No		No	FL resident	03/29/20
3,592	Dade	34	Male	Unknown		Unknown	FL resident	03/29/20
3,593	Dade	28	Male	Unknown			FL resident	03/29/20
3,594	Dade	46	Female	Unknown		Unknown	FL resident	03/29/20
3,595	Dade	53	Female	Unknown		Unknown	FL resident	03/29/20
3,596	Dade	20	Male	Unknown			FL resident	03/29/20
3,597	Dade	83	Male	Unknown			FL resident	03/29/20
3,598	Dade	54	Female	Unknown			FL resident	03/29/20
3,599	Dade	59	Male	Unknown			FL resident	03/29/20
3,600	Dade	43	Female	Unknown			FL resident	03/29/20
3,601	Dade	23	Male	Yes	UNITED KINGDOM	Unknown	FL resident	03/29/20
3,602	Dade	52	Male	Unknown			FL resident	03/29/20
3,603	Dade	56	Female	Unknown			FL resident	03/29/20
3,604	Dade	75	Male	Unknown			FL resident	03/29/20
3,605	Dade	39	Male	No			FL resident	03/29/20
3,606	Dade	57	Male	Unknown			FL resident	03/29/20
3,607	Dade	51	Male	Unknown			FL resident	03/29/20
3,608	Dade	40	Female	Unknown			FL resident	03/29/20
3,609	Dade	56	Female	Unknown			FL resident	03/29/20
3,610	Dade	63	Female	Unknown			FL resident	03/29/20
3,611	Dade	36	Male	Unknown			FL resident	03/29/20
3,612	Dade	47	Male	Unknown			FL resident	03/29/20
3,613	Dade	42	Female	Unknown			FL resident	03/29/20
3,614	Dade	31	Female	No		Yes	FL resident	03/29/20
3,615	Dade	62	Female	Unknown			FL resident	03/29/20
3,616	Dade	24	Male	Unknown			FL resident	03/29/20
3,617	Dade	46	Male	Unknown			FL resident	03/29/20
3,618	Dade	33	Female	Unknown			FL resident	03/29/20
3,619	Dade	47	Female	Unknown			FL resident	03/29/20
3,620	Dade	44	Male	No		Unknown	FL resident	03/29/20
3,621	Dade	24	Female	Unknown			FL resident	03/29/20
3,622	Dade	51	Female	Unknown			FL resident	03/29/20
3,623	Dade	61	Female	No		Yes	FL resident	03/29/20
3,624	Dade	4	Male	Unknown		Yes	FL resident	03/29/20
3,625	Dade	42	Male	Unknown			FL resident	03/29/20
3,626	Dade	23	Male	Unknown			FL resident	03/29/20
3,627	Dade	27	Female	No		Unknown	FL resident	03/29/20
3,628	Dade	52	Male	Unknown			FL resident	03/29/20
3,629	Dade	32	Male	Unknown			FL resident	03/29/20
3,630	Dade	66	Male	Unknown			FL resident	03/29/20
3,631	Dade	60	Female	Unknown			FL resident	03/29/20
3,632	Dade	39	Female	No		No	FL resident	03/29/20
3,633	Dade	48	Male	Unknown			FL resident	03/29/20
3,634	Dade	23	Male	Unknown			FL resident	03/29/20
3,635	Dade	46	Male	Unknown			FL resident	03/29/20
3,636	Dade	21	Female	Unknown			FL resident	03/29/20
3,637	Dade	56	Male	Unknown			FL resident	03/29/20
3,638	Dade	30	Male	Unknown			FL resident	03/29/20
3,639	Dade	42	Female	No			FL resident	03/29/20
3,640	Dade	82	Male	Unknown			FL resident	03/29/20
3,641	Dade	49	Female	No		Unknown	FL resident	03/29/20

# Coronavirus: line list of cases

Data verified as of Apr 4, 2020 at 10 AM

Data in this report are provisional and subject to change.

Case	County	Age	Gender	Travel related	Travel detail	Contact with a confirmed case	Jurisdiction	Date case counted
3,642	Dade	24	Female	Unknown			FL resident	03/29/20
3,643	Dade	68	Female	Unknown			FL resident	03/29/20
3,644	Dade	28	Female	Unknown			FL resident	03/29/20
3,645	Dade	50	Male	Unknown			FL resident	03/29/20
3,646	Dade	63	Female	Unknown			FL resident	03/29/20
3,647	Dade	63	Female	Unknown		Unknown	FL resident	03/29/20
3,648	Dade	27	Female	Unknown			FL resident	03/29/20
3,649	Dade	58	Female	Unknown			FL resident	03/29/20
3,650	Dade	53	Female	Unknown			FL resident	03/29/20
3,651	Dade	38	Female	Unknown			FL resident	03/29/20
3,652	Dade	50	Male	Unknown			FL resident	03/29/20
3,653	Dade	52	Female	Unknown			FL resident	03/29/20
3,654	Dade	32	Male	Unknown			FL resident	03/29/20
3,655	Dade	55	Female	Unknown			FL resident	03/29/20
3,656	Dade	31	Male	Unknown			FL resident	03/29/20
3,657	Dade	56	Male	No		Unknown	FL resident	03/29/20
3,658	Dade	22	Male	Unknown			FL resident	03/29/20
3,659	Dade	62	Male	Unknown			FL resident	03/29/20
3,660	Dade	59	Male	Unknown			FL resident	03/29/20
3,661	Dade	39	Male	Unknown			FL resident	03/29/20
3,662	Dade	37	Female	Unknown		Unknown	FL resident	03/29/20
3,663	Dade	69	Female	Unknown			FL resident	03/29/20
3,664	Dade	31	Female	Unknown			FL resident	03/29/20
3,665	Dade	52	Male	Unknown			FL resident	03/29/20
3,666	Dade	36	Male	Unknown			FL resident	03/29/20
3,667	Dade	40	Male	Unknown			FL resident	03/29/20
3,668	Dade	46	Male	Unknown			FL resident	03/29/20
3,669	Dade	30	Male	Unknown			FL resident	03/29/20
3,670	Dade	56	Male	Unknown			FL resident	03/29/20
3,671	Dade	63	Male	Unknown			FL resident	03/29/20
3,672	Dade	28	Male	Unknown			FL resident	03/29/20
3,673	Dade	56	Female	Unknown			FL resident	03/29/20
3,674	Dade	57	Female	Unknown			FL resident	03/29/20
3,675	Dade	50	Female	Unknown			FL resident	03/29/20
3,676	Dade	49	Male	Unknown			FL resident	03/29/20
3,677	Dade	52	Female	No		No	FL resident	03/29/20
3,678	Dade	40	Male	Unknown			FL resident	03/29/20
3,679	Dade	57	Male	Yes	HONG KONG	Unknown	FL resident	03/29/20
3,680	Dade	32	Male	No		No	FL resident	03/29/20
3,681	Dade	53	Male	Yes	NY	No	FL resident	03/29/20
3,682	Dade	91	Female	Unknown			FL resident	03/29/20
3,683	Dade	91	Female	Unknown			FL resident	03/29/20
3,684	Dade	56	Male	Unknown			FL resident	03/29/20
3,685	Dade	69	Male	No		No	FL resident	03/29/20
3,686	Dade	51	Female	Unknown		Yes	FL resident	03/29/20
3,687	Dade	81	Male	Unknown		Unknown	FL resident	03/29/20
3,688	Dade	27	Female	Unknown			FL resident	03/29/20
3,689	Dade	48	Male	Unknown			FL resident	03/29/20
3,690	Dade	72	Female	No		Yes	FL resident	03/29/20
3,691	Dade	84	Male	Unknown			FL resident	03/29/20
3,692	Dade	77	Male	No		Yes	FL resident	03/29/20
3,693	Dade	40	Female	No		Yes	FL resident	03/29/20
3,694	Dade	77	Male	No		Yes	FL resident	03/29/20
3,695	Dade	33	Male	No		Yes	FL resident	03/29/20
3,696	Dade	30	Male	Unknown			FL resident	03/29/20
3,697	Dade	16	Female	Unknown			FL resident	03/29/20
3,698	Dade	85	Female	Unknown		Unknown	FL resident	03/29/20
3,699	Dade	69	Female	Unknown			FL resident	03/29/20
3,700	Dade	52	Male	Unknown			FL resident	03/29/20
3,701	Dade	40	Female	Unknown			FL resident	03/29/20
3,702	Dade	48	Female	No		Yes	FL resident	03/29/20
3,703	Dade	82	Female	Unknown			FL resident	03/29/20

# Coronavirus: line list of cases

Data verified as of Apr 4, 2020 at 10 AM

Data in this report are provisional and subject to change.

Case	County	Age	Gender	Travel related	Travel detail	Contact with a confirmed case	Jurisdiction	Date case counted
3,704	Dade	56	Male	Unknown			FL resident	03/29/20
3,705	Dade	28	Male	No		Unknown	FL resident	03/29/20
3,706	Dade	61	Male	No		Yes	FL resident	03/29/20
3,707	Dade	84	Female	Unknown			FL resident	03/29/20
3,708	Dade	80	Female	Unknown			FL resident	03/29/20
3,709	Dade	45	Female	Unknown			FL resident	03/29/20
3,710	Dade	49	Male	Unknown			FL resident	03/29/20
3,711	Dade	80	Male	Unknown			FL resident	03/29/20
3,712	Dade	80	Female	Unknown			FL resident	03/29/20
3,713	Dade	22	Female	Unknown			FL resident	03/29/20
3,714	Dade	60	Female	Unknown			FL resident	03/29/20
3,715	Dade	80	Female	Unknown		No	FL resident	03/29/20
3,716	Dade	49	Male	No		Unknown	FL resident	03/29/20
3,717	Dade	58	Female	Unknown			FL resident	03/29/20
3,718	Dade	55	Male	Unknown			FL resident	03/29/20
3,719	Dade	45	Male	Unknown			FL resident	03/29/20
3,720	Dade	30	Female	Unknown			FL resident	03/29/20
3,721	Dade	49	Female	Unknown			FL resident	03/29/20
3,722	Dade	88	Female	Unknown			FL resident	03/29/20
3,723	Dade	57	Male	Unknown			FL resident	03/29/20
3,724	Dade	26	Male	Unknown			FL resident	03/29/20
3,725	Dade	60	Female	No		Unknown	FL resident	03/29/20
3,726	Dade	49	Male	Unknown			FL resident	03/29/20
3,727	Dade	84	Female	Unknown			FL resident	03/29/20
3,728	Dade	88	Female	Unknown			FL resident	03/29/20
3,729	Dade	21	Female	Unknown			FL resident	03/29/20
3,730	Dade	54	Male	Unknown			FL resident	03/29/20
3,731	Dade	61	Male	Unknown			FL resident	03/29/20
3,732	Dade	89	Female	Unknown			FL resident	03/29/20
3,733	Dade	43	Female	Unknown		Unknown	FL resident	03/29/20
3,734	Dade	38	Male	No		Unknown	FL resident	03/29/20
3,735	Dade	24	Male	Unknown			FL resident	03/29/20
3,736	Dade	54	Male	Unknown			FL resident	03/29/20
3,737	Dade	59	Unknown	Unknown		Yes	FL resident	03/29/20
3,738	Dade	36	Unknown	Unknown			FL resident	03/29/20
3,739	Dade	4	Female	No		Yes	FL resident	03/29/20
3,740	Dade	45	Female	Unknown			FL resident	03/29/20
3,741	Dade	94	Female	Unknown			FL resident	03/29/20
3,742	Dade	72	Female	Yes	ECUADOR	Unknown	FL resident	03/29/20
3,743	Dade	48	Male	Unknown			FL resident	03/29/20
3,744	Dade	30	Male	Unknown			FL resident	03/29/20
3,745	Dade	24	Male	Unknown			FL resident	03/29/20
3,746	Dade	29	Male	Unknown			FL resident	03/29/20
3,747	Dade	29	Male	Unknown			FL resident	03/29/20
3,748	Dade	63	Female	Unknown			FL resident	03/29/20
3,749	Dade	48	Female	Unknown			FL resident	03/29/20
3,750	Dade	55	Female	No		Yes	FL resident	03/29/20
3,751	Dade	55	Male	Unknown		Yes	FL resident	03/29/20
3,752	Dade	64	Male	Unknown			FL resident	03/29/20
3,753	Dade	46	Female	Unknown			FL resident	03/29/20
3,754	Dade	60	Female	No		No	FL resident	03/29/20
3,755	Dade	37	Male	Unknown			FL resident	03/29/20
3,756	Dade	69	Female	Unknown		No	FL resident	03/29/20
3,757	Dade	57	Male	Unknown			FL resident	03/29/20
3,758	Dade	65	Female	Unknown		Unknown	FL resident	03/29/20
3,759	Dade	46	Female	Unknown			FL resident	03/29/20
3,760	Dade	34	Male	Unknown			FL resident	03/29/20
3,761	Dade	50	Male	Unknown			FL resident	03/29/20
3,762	Dade	42	Male	Unknown		Yes	FL resident	03/29/20
3,763	Dade	42	Male	Unknown			FL resident	03/29/20
3,764	Dade	41	Male	Unknown			FL resident	03/29/20
3,765	Dade	42	Male	No		Yes	FL resident	03/29/20

# Coronavirus: line list of cases

Data verified as of Apr 4, 2020 at 10 AM

Data in this report are provisional and subject to change.

Case	County	Age	Gender	Travel related	Travel detail	Contact with a confirmed case	Jurisdiction	Date case counted
3,766	Dade	60	Male	Yes	COLOMBIA	Unknown	FL resident	03/29/20
3,767	Dade	70	Female	Unknown		Unknown	FL resident	03/29/20
3,768	Dade	35	Male	No		No	FL resident	03/29/20
3,769	Dade	46	Male	Unknown			FL resident	03/29/20
3,770	Dade	63	Male	Unknown			FL resident	03/29/20
3,771	Dade	31	Male	Yes	FL; GEORGIA	Unknown	FL resident	03/29/20
3,772	Dade	55	Male	No		Unknown	FL resident	03/29/20
3,773	Dade	51	Male	Yes	ECUADOR	Yes	FL resident	03/29/20
3,774	Dade	28	Unknown	Unknown			FL resident	03/29/20
3,775	Dade	38	Female	Unknown		Yes	FL resident	03/29/20
3,776	Dade	39	Male	Unknown		Unknown	FL resident	03/29/20
3,777	Dade	34	Male	Unknown			FL resident	03/29/20
3,778	Dade	33	Male	Unknown			FL resident	03/29/20
3,779	Dade	20	Female	Unknown			FL resident	03/29/20
3,780	Dade	26	Female	Unknown			FL resident	03/29/20
3,781	Dade	22	Female	No		Yes	FL resident	03/29/20
3,782	Dade	49	Female	Unknown			FL resident	03/29/20
3,783	Dade	33	Unknown	Unknown			FL resident	03/29/20
3,784	Dade	25	Female	Unknown			FL resident	03/29/20
3,785	Dade	73	Female	Unknown			FL resident	03/29/20
3,786	Dade	28	Male	Unknown			FL resident	03/29/20
3,787	Dade	27	Male	Unknown			FL resident	03/29/20
3,788	Dade	35	Female	Unknown			FL resident	03/29/20
3,789	Dade	29	Female	Unknown			FL resident	03/29/20
3,790	Dade	64	Male	Yes	FL; ID	Unknown	FL resident	03/29/20
3,791	Dade	32	Male	Unknown			FL resident	03/29/20
3,792	Dade	29	Female	Unknown			FL resident	03/29/20
3,793	Dade	71	Female	No		No	FL resident	03/29/20
3,794	Dade	26	Male	Unknown			FL resident	03/29/20
3,795	Dade	57	Female	Unknown		Yes	FL resident	03/29/20
3,796	Dade	54	Male	No		Yes	FL resident	03/29/20
3,797	Dade	48	Female	Unknown			FL resident	03/29/20
3,798	Dade	56	Male	Unknown			FL resident	03/29/20
3,799	Dade	30	Male	Unknown			FL resident	03/29/20
3,800	Dade	58	Male	Unknown			FL resident	03/29/20
3,801	Dade	44	Unknown	Unknown			FL resident	03/29/20
3,802	Dade	70	Male	Unknown		Yes	FL resident	03/29/20
3,803	Dade	55	Female	Unknown			FL resident	03/29/20
3,804	Dade	35	Male	Unknown			FL resident	03/29/20
3,805	Dade	37	Unknown	Unknown			FL resident	03/29/20
3,806	Dade	28	Male	No		Unknown	FL resident	03/29/20
3,807	Dade	21	Male	Unknown		Unknown	FL resident	03/29/20
3,808	Dade	81	Female	Unknown		Unknown	FL resident	03/29/20
3,809	Dade	76	Male	Unknown		Unknown	FL resident	03/29/20
3,810	Dade	26	Unknown	Unknown		No	FL resident	03/29/20
3,811	Dade	41	Male	No			FL resident	03/29/20
3,812	Dade	47	Male	Unknown			FL resident	03/29/20
3,813	Dade	47	Male	No			FL resident	03/29/20
3,814	Dade	89	Male	Unknown			FL resident	03/29/20
3,815	Dade	40	Female	No		No	FL resident	03/29/20
3,816	Dade	52	Female	Unknown			FL resident	03/29/20
3,817	Dade	28	Male	No			FL resident	03/29/20
3,818	Dade	54	Male	Unknown			FL resident	03/29/20
3,819	Dade	36	Male	Unknown			FL resident	03/29/20
3,820	Dade	48	Male	Unknown		Yes	FL resident	03/29/20
3,821	Dade	42	Male	Unknown			FL resident	03/29/20
3,822	Dade	44	Male	Unknown			FL resident	03/29/20
3,823	Dade	94	Female	Unknown			FL resident	03/29/20
3,824	Dade	69	Female	Unknown			FL resident	03/29/20
3,825	Dade	57	Female	Unknown			FL resident	03/29/20
3,826	Dade	76	Female	No		Yes	FL resident	03/29/20
3,827	Dade	46	Male	Unknown			FL resident	03/29/20

# Coronavirus: line list of cases

Data verified as of Apr 4, 2020 at 10 AM

Data in this report are provisional and subject to change.

Case	County	Age	Gender	Travel related	Travel detail	Contact with a confirmed case	Jurisdiction	Date case counted
3,828	Dade	32	Female	Unknown			FL resident	03/29/20
3,829	Dade	28	Male	Unknown			FL resident	03/29/20
3,830	Dade	29	Male	Unknown			FL resident	03/29/20
3,831	Dade	66	Female	Unknown			FL resident	03/29/20
3,832	Dade	50	Female	Unknown			FL resident	03/29/20
3,833	Dade	44	Female	Unknown			FL resident	03/29/20
3,834	Dade	60	Male	Unknown			FL resident	03/29/20
3,835	Dade	67	Male	Unknown			FL resident	03/29/20
3,836	Dade	27	Male	No		Yes	FL resident	03/29/20
3,837	Dade	51	Male	Unknown			FL resident	03/29/20
3,838	Dade	41	Female	Unknown			FL resident	03/29/20
3,839	Dade	29	Female	Unknown			FL resident	03/29/20
3,840	Dade	48	Female	Unknown			FL resident	03/29/20
3,841	Dade	47	Male	Unknown			FL resident	03/29/20
3,842	Dade	65	Female	Unknown			FL resident	03/29/20
3,843	Dade	48	Female	Unknown			FL resident	03/29/20
3,844	Dade	24	Female	No		Unknown	FL resident	03/29/20
3,845	Dade	28	Female	No		Yes	FL resident	03/29/20
3,846	Dade	37	Male	Unknown			FL resident	03/29/20
3,847	Dade	33	Female	Unknown			FL resident	03/29/20
3,848	Dade	74	Male	No		Yes	FL resident	03/29/20
3,849	Dade	45	Male	Unknown			FL resident	03/29/20
3,850	Dade	86	Male	Unknown			FL resident	03/29/20
3,851	Dade	4	Female	Unknown			FL resident	03/29/20
3,852	Dade	23	Male	Unknown			FL resident	03/29/20
3,853	Dade	65	Male	Unknown			FL resident	03/29/20
3,854	Dade	53	Male	Unknown			FL resident	03/29/20
3,855	Dade	28	Male	No		No	FL resident	03/29/20
3,856	Dade	69	Female	Unknown			FL resident	03/29/20
3,857	Dade	55	Female	Unknown			FL resident	03/29/20
3,858	Dade	27	Male	Unknown			FL resident	03/29/20
3,859	Dade	36	Male	Unknown			FL resident	03/29/20
3,860	Dade	39	Unknown	Unknown			FL resident	03/29/20
3,861	Dade	36	Male	Unknown		Yes	FL resident	03/29/20
3,862	Dade	26	Female	Unknown			FL resident	03/29/20
3,863	Dade	20	Male	Unknown		Yes	FL resident	03/29/20
3,864	Dade	47	Male	Unknown			FL resident	03/29/20
3,865	Dade	60	Unknown	Unknown			FL resident	03/29/20
3,866	Dade	39	Female	Yes	MA	Yes	FL resident	03/29/20
3,867	Dade	53	Male	Unknown		Unknown	FL resident	03/29/20
3,868	Dade	37	Male	Unknown			FL resident	03/29/20
3,869	Dade	80	Female	Unknown			FL resident	03/29/20
3,870	Dade	36	Male	Unknown			FL resident	03/29/20
3,871	Dade	23	Male	Yes	CO	Unknown	FL resident	03/29/20
3,872	Dade	29	Female	Unknown			FL resident	03/29/20
3,873	Dade	29	Unknown	Unknown			FL resident	03/29/20
3,874	Dade	64	Male	No		Unknown	FL resident	03/29/20
3,875	Dade	27	Female	Unknown			FL resident	03/29/20
3,876	Dade	23	Female	Unknown			FL resident	03/29/20
3,877	Dade	51	Male	Unknown			FL resident	03/29/20
3,878	Dade	53	Female	Unknown			FL resident	03/29/20
3,879	Dade	32	Male	No		Yes	FL resident	03/29/20
3,880	Dade	46	Male	No		No	FL resident	03/29/20
3,881	Dade	62	Female	Unknown			FL resident	03/29/20
3,882	Dade	82	Female	Unknown			FL resident	03/29/20
3,883	Dade	38	Female	Unknown		Yes	FL resident	03/29/20
3,884	Dade	45	Male	No		Unknown	FL resident	03/29/20
3,885	Dade	58	Female	Unknown			FL resident	03/29/20
3,886	Dade	23	Male	Unknown			FL resident	03/29/20
3,887	Dade	34	Male	Unknown			FL resident	03/29/20
3,888	Dade	46	Male	No		No	FL resident	03/29/20
3,889	Dade	86	Male	Unknown			FL resident	03/30/20

# Coronavirus: line list of cases

Data verified as of Apr 4, 2020 at 10 AM

Data in this report are provisional and subject to change.

Case	County	Age	Gender	Travel related	Travel detail	Contact with a confirmed case	Jurisdiction	Date case counted
3,890	Dade	45	Male	Unknown			FL resident	03/30/20
3,891	Dade	39	Male	No		Unknown	FL resident	03/30/20
3,892	Dade	49	Male	Unknown			FL resident	03/30/20
3,893	Dade	23	Female	Unknown			FL resident	03/30/20
3,894	Dade	27	Male	No		Unknown	FL resident	03/30/20
3,895	Dade	75	Male	Unknown			FL resident	03/30/20
3,896	Dade	23	Female	Unknown			FL resident	03/30/20
3,897	Dade	42	Male	Unknown			FL resident	03/30/20
3,898	Dade	54	Male	Unknown			FL resident	03/30/20
3,899	Dade	29	Male	Unknown			FL resident	03/30/20
3,900	Dade	89	Female	Unknown			FL resident	03/30/20
3,901	Dade	27	Male	Unknown			FL resident	03/30/20
3,902	Dade	30	Male	Unknown			FL resident	03/30/20
3,903	Dade	36	Male	No		Unknown	FL resident	03/30/20
3,904	Dade	48	Female	Unknown			FL resident	03/30/20
3,905	Dade	25	Male	Unknown			FL resident	03/30/20
3,906	Dade	42	Male	Unknown			FL resident	03/30/20
3,907	Dade	57	Female	No			FL resident	03/30/20
3,908	Dade	42	Female	Unknown			FL resident	03/30/20
3,909	Dade	50	Male	Unknown			FL resident	03/30/20
3,910	Dade	55	Female	Unknown			FL resident	03/30/20
3,911	Dade	28	Male	No		Yes	FL resident	03/30/20
3,912	Dade	90	Female	Unknown			FL resident	03/30/20
3,913	Dade	56	Male	Unknown		Unknown	FL resident	03/30/20
3,914	Dade	60	Female	Yes	FL; UNITED KINGDOM	Unknown	FL resident	03/30/20
3,915	Dade	39	Male	Unknown			FL resident	03/30/20
3,916	Dade	25	Male	Unknown			FL resident	03/30/20
3,917	Dade	71	Female	Unknown			FL resident	03/30/20
3,918	Dade	80	Male	No		Yes	FL resident	03/30/20
3,919	Dade	52	Male	Unknown			FL resident	03/30/20
3,920	Dade	71	Male	Unknown			FL resident	03/30/20
3,921	Dade	46	Male	Yes	FRANCE	Unknown	FL resident	03/30/20
3,922	Dade	64	Female	No		Yes	FL resident	03/30/20
3,923	Dade	22	Female	Unknown			FL resident	03/30/20
3,924	Dade	30	Male	Unknown			FL resident	03/30/20
3,925	Dade	35	Male	Unknown			FL resident	03/30/20
3,926	Dade	28	Male	Unknown		Unknown	FL resident	03/30/20
3,927	Dade	44	Male	Unknown			FL resident	03/30/20
3,928	Dade	32	Female	Unknown		Yes	FL resident	03/30/20
3,929	Dade	39	Male	Unknown			FL resident	03/30/20
3,930	Dade	53	Male	Unknown			FL resident	03/30/20
3,931	Dade	34	Male	Unknown			FL resident	03/30/20
3,932	Dade	78	Male	Unknown			FL resident	03/30/20
3,933	Dade	52	Male	Unknown			FL resident	03/30/20
3,934	Dade	81	Male	Unknown			FL resident	03/30/20
3,935	Dade	85	Male	No		No	FL resident	03/30/20
3,936	Dade	56	Male	Unknown			FL resident	03/30/20
3,937	Dade	19	Male	Unknown			FL resident	03/30/20
3,938	Dade	89	Male	Yes	NY	Unknown	FL resident	03/30/20
3,939	Dade	30	Male	No		Yes	FL resident	03/30/20
3,940	Dade	73	Male	Unknown			FL resident	03/30/20
3,941	Dade	59	Female	No		Unknown	FL resident	03/30/20
3,942	Dade	49	Female	No			FL resident	03/30/20
3,943	Dade	57	Male	Unknown			FL resident	03/30/20
3,944	Dade	50	Male	No		Unknown	FL resident	03/30/20
3,945	Dade	36	Male	No		Yes	FL resident	03/30/20
3,946	Dade	71	Female	No		Unknown	FL resident	03/30/20
3,947	Dade	2	Male	Unknown			FL resident	03/30/20
3,948	Dade	79	Female	Unknown			FL resident	03/30/20
3,949	Dade	72	Male	Unknown			FL resident	03/30/20
3,950	Dade	54	Male	No		Yes	FL resident	03/30/20
3,951	Dade	60	Male	Unknown			FL resident	03/30/20

# Coronavirus: line list of cases

Data verified as of Apr 4, 2020 at 10 AM

Data in this report are provisional and subject to change.

Case	County	Age	Gender	Travel related	Travel detail	Contact with a confirmed case	Jurisdiction	Date case counted
3,952	Dade	65	Female	Unknown			FL resident	03/30/20
3,953	Dade	61	Male	Unknown			FL resident	03/30/20
3,954	Dade	26	Female	Unknown		Yes	FL resident	03/30/20
3,955	Dade	50	Female	Unknown			FL resident	03/30/20
3,956	Dade	48	Male	Unknown			FL resident	03/30/20
3,957	Dade	66	Female	Unknown			FL resident	03/30/20
3,958	Dade	56	Female	Unknown			FL resident	03/30/20
3,959	Dade	60	Female	No		Unknown	FL resident	03/30/20
3,960	Dade	50	Female	Unknown			FL resident	03/30/20
3,961	Dade	29	Unknown	Unknown			FL resident	03/30/20
3,962	Dade	42	Male	No		No	FL resident	03/30/20
3,963	Dade	21	Female	Unknown			FL resident	03/30/20
3,964	Dade	57	Female	Unknown			FL resident	03/30/20
3,965	Dade	74	Male	Unknown			FL resident	03/30/20
3,966	Dade	38	Male	No			FL resident	03/30/20
3,967	Dade	54	Female	Unknown			FL resident	03/30/20
3,968	Dade	64	Female	Unknown			FL resident	03/30/20
3,969	Dade	75	Male	Unknown			FL resident	03/30/20
3,970	Dade	29	Male	Unknown			FL resident	03/30/20
3,971	Dade	84	Female	Unknown			FL resident	03/30/20
3,972	Dade	31	Male	Unknown			FL resident	03/30/20
3,973	Dade	37	Male	Unknown			FL resident	03/30/20
3,974	Dade	33	Male	Unknown			FL resident	03/30/20
3,975	Dade	42	Female	Unknown			FL resident	03/30/20
3,976	Dade	60	Male	Unknown			FL resident	03/30/20
3,977	Dade	49	Female	Unknown			FL resident	03/30/20
3,978	Dade	76	Male	No		Unknown	FL resident	03/30/20
3,979	Dade	65	Male	No		Unknown	FL resident	03/30/20
3,980	Dade	47	Female	No		Yes	FL resident	03/30/20
3,981	Dade	21	Female	Unknown			FL resident	03/30/20
3,982	Dade	23	Female	Unknown			FL resident	03/30/20
3,983	Dade	33	Male	Unknown		Yes	FL resident	03/30/20
3,984	Dade	54	Male	Unknown			FL resident	03/30/20
3,985	Dade	42	Male	Unknown			FL resident	03/30/20
3,986	Dade	40	Female	Unknown			FL resident	03/30/20
3,987	Dade	30	Male	Unknown			FL resident	03/30/20
3,988	Dade	52	Female	Unknown			FL resident	03/30/20
3,989	Dade	65	Male	Unknown			FL resident	03/30/20
3,990	Dade	44	Male	Unknown			FL resident	03/30/20
3,991	Dade	36	Female	Unknown			FL resident	03/30/20
3,992	Dade	86	Female	Unknown		Yes	FL resident	03/30/20
3,993	Dade	46	Male	Unknown			FL resident	03/30/20
3,994	Dade	55	Male	Unknown			FL resident	03/30/20
3,995	Dade	35	Female	Unknown			FL resident	03/30/20
3,996	Dade	58	Female	No		Yes	FL resident	03/30/20
3,997	Dade	44	Female	No		No	FL resident	03/30/20
3,998	Dade	74	Female	Unknown			FL resident	03/30/20
3,999	Dade	24	Female	Unknown			FL resident	03/30/20
4,000	Dade	26	Male	Unknown			FL resident	03/30/20
4,001	Dade	39	Male	Unknown			FL resident	03/30/20
4,002	Dade	39	Female	No		Unknown	FL resident	03/30/20
4,003	Dade	33	Female	Unknown		No	FL resident	03/30/20
4,004	Dade	43	Female	Unknown			FL resident	03/30/20
4,005	Dade	27	Female	Unknown			FL resident	03/30/20
4,006	Dade	36	Male	No		No	FL resident	03/30/20
4,007	Dade	62	Female	Unknown			FL resident	03/30/20
4,008	Dade	26	Male	Unknown		Unknown	FL resident	03/30/20
4,009	Dade	69	Female	No		Yes	FL resident	03/30/20
4,010	Dade	44	Male	Unknown			FL resident	03/30/20
4,011	Dade	29	Male	Unknown		No	FL resident	03/30/20
4,012	Dade	70	Male	Unknown		Yes	FL resident	03/30/20
4,013	Dade	30	Male	Unknown		Yes	FL resident	03/30/20

# Coronavirus: line list of cases

Data verified as of Apr 4, 2020 at 10 AM

Data in this report are provisional and subject to change.

Case	County	Age	Gender	Travel related	Travel detail	Contact with a confirmed case	Jurisdiction	Date case counted
4,014	Dade	45	Male	Unknown			FL resident	03/30/20
4,015	Dade	24	Female	No		Yes	FL resident	03/30/20
4,016	Dade	45	Male	Unknown			FL resident	03/30/20
4,017	Dade	44	Male	No		Unknown	FL resident	03/30/20
4,018	Dade	42	Female	Yes	MEXICO	No	FL resident	03/30/20
4,019	Dade	26	Male	Unknown			FL resident	03/30/20
4,020	Dade	47	Male	No		Unknown	FL resident	03/30/20
4,021	Dade	31	Male	No		Yes	FL resident	03/30/20
4,022	Dade	22	Female	No		Yes	FL resident	03/30/20
4,023	Dade	19	Male	Unknown			FL resident	03/30/20
4,024	Dade	70	Male	Unknown			FL resident	03/30/20
4,025	Dade	30	Male	Unknown			FL resident	03/30/20
4,026	Dade	57	Female	Unknown			FL resident	03/30/20
4,027	Dade	60	Female	Unknown			FL resident	03/30/20
4,028	Dade	69	Male	Unknown			FL resident	03/30/20
4,029	Dade	56	Female	No		Yes	FL resident	03/30/20
4,030	Dade	29	Male	Unknown			FL resident	03/30/20
4,031	Dade	33	Female	Unknown		Yes	FL resident	03/30/20
4,032	Dade	61	Female	Unknown			FL resident	03/30/20
4,033	Dade	64	Male	Unknown			FL resident	03/30/20
4,034	Dade	59	Male	No		Yes	FL resident	03/30/20
4,035	Dade	55	Female	No		Unknown	FL resident	03/30/20
4,036	Dade	31	Male	No			FL resident	03/30/20
4,037	Dade	44	Female	Unknown		Yes	FL resident	03/30/20
4,038	Dade	53	Female	No		No	FL resident	03/30/20
4,039	Dade	34	Male	Unknown			FL resident	03/30/20
4,040	Dade	32	Male	Unknown		Unknown	FL resident	03/30/20
4,041	Dade	62	Female	Unknown			FL resident	03/30/20
4,042	Dade	55	Female	Unknown			FL resident	03/30/20
4,043	Dade	77	Male	Unknown			FL resident	03/30/20
4,044	Dade	22	Female	Unknown			FL resident	03/30/20
4,045	Dade	49	Male	Unknown			FL resident	03/30/20
4,046	Dade	29	Female	Unknown			FL resident	03/30/20
4,047	Dade	42	Female	Unknown			FL resident	03/30/20
4,048	Dade	48	Male	No		Unknown	FL resident	03/30/20
4,049	Dade	24	Male	Unknown			FL resident	03/30/20
4,050	Dade	41	Male	Unknown			FL resident	03/30/20
4,051	Dade	60	Male	Unknown			FL resident	03/30/20
4,052	Dade	56	Male	Unknown		Unknown	FL resident	03/30/20
4,053	Dade	32	Male	Unknown			FL resident	03/30/20
4,054	Dade	37	Male	Unknown			FL resident	03/30/20
4,055	Dade	67	Female	No		Yes	FL resident	03/30/20
4,056	Dade	68	Male	Unknown			FL resident	03/30/20
4,057	Dade	72	Female	Unknown			FL resident	03/30/20
4,058	Dade	56	Female	Unknown			FL resident	03/30/20
4,059	Dade	94	Female	Unknown			FL resident	03/30/20
4,060	Dade	58	Female	Unknown			FL resident	03/30/20
4,061	Dade	50	Male	Yes	TX	Unknown	FL resident	03/30/20
4,062	Dade	67	Male	No		Unknown	FL resident	03/30/20
4,063	Dade	60	Female	No		Yes	FL resident	03/30/20
4,064	Dade	47	Male	Unknown			FL resident	03/30/20
4,065	Dade	66	Male	Unknown			FL resident	03/30/20
4,066	Dade	82	Male	Unknown			FL resident	03/30/20
4,067	Dade	35	Male	Unknown			FL resident	03/30/20
4,068	Dade	48	Male	Unknown			FL resident	03/30/20
4,069	Dade	76	Male	Unknown			FL resident	03/30/20
4,070	Dade	33	Female	Yes	PUERTO RICO	Unknown	FL resident	03/30/20
4,071	Dade	30	Female	Unknown			FL resident	03/30/20
4,072	Dade	34	Male	No		Unknown	FL resident	03/30/20
4,073	Dade	22	Female	Unknown			FL resident	03/30/20
4,074	Dade	58	Female	No		No	FL resident	03/30/20
4,075	Dade	38	Female	Yes	CANADA	No	FL resident	03/30/20

# Coronavirus: line list of cases

Data verified as of Apr 4, 2020 at 10 AM

Data in this report are provisional and subject to change.

Case	County	Age	Gender	Travel related	Travel detail	Contact with a confirmed case	Jurisdiction	Date case counted
4,076	Dade	55	Male	Unknown			FL resident	03/30/20
4,077	Dade	35	Male	No		Yes	FL resident	03/30/20
4,078	Dade	25	Male	Unknown			FL resident	03/30/20
4,079	Dade	38	Male	Unknown			FL resident	03/30/20
4,080	Dade	75	Female	No			FL resident	03/30/20
4,081	Dade	62	Male	Unknown			FL resident	03/30/20
4,082	Dade	67	Female	Unknown			FL resident	03/30/20
4,083	Dade	37	Male	Unknown			FL resident	03/30/20
4,084	Dade	78	Female	Unknown			FL resident	03/30/20
4,085	Dade	47	Female	Unknown			FL resident	03/30/20
4,086	Dade	24	Male	Unknown			FL resident	03/30/20
4,087	Dade	31	Female	Unknown			FL resident	03/30/20
4,088	Dade	59	Female	Unknown		Unknown	FL resident	03/30/20
4,089	Dade	73	Male	Yes	MI	Unknown	FL resident	03/30/20
4,090	Dade	89	Male	Unknown		Yes	FL resident	03/30/20
4,091	Dade	47	Female	Unknown			FL resident	03/30/20
4,092	Dade	60	Male	Unknown			FL resident	03/30/20
4,093	Dade	77	Male	No		Yes	FL resident	03/30/20
4,094	Dade	23	Female	Unknown			FL resident	03/30/20
4,095	Dade	25	Female	Unknown			FL resident	03/30/20
4,096	Dade	78	Male	Unknown			FL resident	03/30/20
4,097	Dade	29	Female	Unknown			FL resident	03/30/20
4,098	Dade	49	Male	No		No	FL resident	03/30/20
4,099	Dade	31	Female	Unknown			FL resident	03/30/20
4,100	Dade	43	Male	Unknown			FL resident	03/30/20
4,101	Dade	35	Female	Unknown			FL resident	03/30/20
4,102	Dade	40	Female	Unknown			FL resident	03/30/20
4,103	Dade	28	Female	Unknown			FL resident	03/30/20
4,104	Dade	27	Male	Unknown			FL resident	03/30/20
4,105	Dade	21	Male	Unknown			FL resident	03/30/20
4,106	Dade	52	Male	Unknown			FL resident	03/30/20
4,107	Dade	75	Female	Yes	NY	Yes	FL resident	03/30/20
4,108	Dade	71	Female	Unknown			FL resident	03/30/20
4,109	Dade	73	Male	Unknown			FL resident	03/30/20
4,110	Dade	60	Female	Unknown			FL resident	03/30/20
4,111	Dade	54	Male	No		Unknown	FL resident	03/30/20
4,112	Dade	39	Male	Unknown			FL resident	03/30/20
4,113	Dade	26	Male	Unknown			FL resident	03/30/20
4,114	Dade	27	Female	No		Yes	FL resident	03/30/20
4,115	Dade	84	Male	No		No	FL resident	03/30/20
4,116	Dade	19	Male	Unknown			FL resident	03/30/20
4,117	Dade	36	Female	Unknown			FL resident	03/30/20
4,118	Dade	24	Female	No		Unknown	FL resident	03/30/20
4,119	Dade	36	Male	Unknown			FL resident	03/30/20
4,120	Dade	51	Female	Unknown			FL resident	03/30/20
4,121	Dade	28	Female	Unknown		Yes	FL resident	03/30/20
4,122	Dade	28	Male	Unknown			FL resident	03/30/20
4,123	Dade	25	Male	Unknown			FL resident	03/30/20
4,124	Dade	39	Male	Unknown			FL resident	03/30/20
4,125	Dade	31	Male	Unknown			FL resident	03/30/20
4,126	Dade	62	Female	Unknown		Yes	FL resident	03/30/20
4,127	Dade	67	Male	Unknown			FL resident	03/30/20
4,128	Dade	59	Female	No		No	FL resident	03/30/20
4,129	Dade	36	Male	Unknown			FL resident	03/30/20
4,130	Dade	21	Female	No		No	FL resident	03/30/20
4,131	Dade	40	Male	Unknown		Yes	FL resident	03/30/20
4,132	Dade	69	Male	Unknown			FL resident	03/31/20
4,133	Dade	59	Male	Unknown			FL resident	03/31/20
4,134	Dade	51	Female	Unknown			FL resident	03/31/20
4,135	Dade	40	Female	Unknown			FL resident	03/31/20
4,136	Dade	52	Male	Unknown			FL resident	03/31/20
4,137	Dade	47	Female	Unknown			FL resident	03/31/20

# Coronavirus: line list of cases

Data verified as of Apr 4, 2020 at 10 AM

Data in this report are provisional and subject to change.

Case	County	Age	Gender	Travel related	Travel detail	Contact with a confirmed case	Jurisdiction	Date case counted
4,138	Dade	49	Male	Unknown			FL resident	03/31/20
4,139	Dade	52	Male	Unknown			FL resident	03/31/20
4,140	Dade	31	Male	Unknown		Yes	FL resident	03/31/20
4,141	Dade	88	Male	Unknown			FL resident	03/31/20
4,142	Dade	81	Male	Unknown			FL resident	03/31/20
4,143	Dade	39	Male	Unknown		Yes	FL resident	03/31/20
4,144	Dade	41	Male	Unknown			FL resident	03/31/20
4,145	Dade	43	Female	Unknown			FL resident	03/31/20
4,146	Dade	35	Female	Unknown			FL resident	03/31/20
4,147	Dade	30	Female	Unknown			FL resident	03/31/20
4,148	Dade	72	Female	Unknown			FL resident	03/31/20
4,149	Dade	47	Male	Unknown			FL resident	03/31/20
4,150	Dade	31	Female	Unknown			FL resident	03/31/20
4,151	Dade	64	Male	Unknown			FL resident	03/31/20
4,152	Dade	78	Female	Unknown			FL resident	03/31/20
4,153	Dade	51	Female	Unknown			FL resident	03/31/20
4,154	Dade	45	Female	Unknown			FL resident	03/31/20
4,155	Dade	39	Female	Unknown			FL resident	03/31/20
4,156	Dade	80	Male	Unknown			FL resident	03/31/20
4,157	Dade	40	Female	Unknown			FL resident	03/31/20
4,158	Dade	31	Female	Unknown			FL resident	03/31/20
4,159	Dade	56	Female	Unknown			FL resident	03/31/20
4,160	Dade	37	Male	Unknown			FL resident	03/31/20
4,161	Dade	85	Male	Unknown			FL resident	03/31/20
4,162	Dade	29	Female	Unknown			FL resident	03/31/20
4,163	Dade	42	Male	Yes	Puerto Rico		FL resident	03/31/20
4,164	Dade	44	Male	Unknown			FL resident	03/31/20
4,165	Dade	76	Male	Yes	SPAIN		FL resident	03/31/20
4,166	Dade	52	Female	Yes	CUBA	Unknown	FL resident	03/31/20
4,167	Dade	41	Female	Unknown			FL resident	03/31/20
4,168	Dade	71	Female	Unknown			FL resident	03/31/20
4,169	Dade	69	Female	Unknown			FL resident	03/31/20
4,170	Dade	53	Female	Unknown			FL resident	03/31/20
4,171	Dade	72	Female	Unknown			FL resident	03/31/20
4,172	Dade	61	Female	Unknown			FL resident	03/31/20
4,173	Dade	24	Male	Unknown		Yes	FL resident	03/31/20
4,174	Dade	42	Female	Unknown			FL resident	03/31/20
4,175	Dade	52	Male	Unknown			FL resident	03/31/20
4,176	Dade	86	Female	Unknown		Yes	FL resident	03/31/20
4,177	Dade	57	Male	Unknown			FL resident	03/31/20
4,178	Dade	56	Male	Unknown			FL resident	03/31/20
4,179	Dade	35	Male	Unknown			FL resident	03/31/20
4,180	Dade	25	Female	Unknown			FL resident	03/31/20
4,181	Dade	67	Female	Unknown			FL resident	03/31/20
4,182	Dade	42	Female	No		Yes	FL resident	03/31/20
4,183	Dade	72	Male	Unknown			FL resident	03/31/20
4,184	Dade	34	Male	Unknown			FL resident	03/31/20
4,185	Dade	42	Male	Unknown			FL resident	03/31/20
4,186	Dade	53	Female	Unknown			FL resident	03/31/20
4,187	Dade	42	Male	Unknown			FL resident	03/31/20
4,188	Dade	36	Male	Unknown			FL resident	03/31/20
4,189	Dade	27	Male	Unknown			FL resident	03/31/20
4,190	Dade	55	Male	Unknown			FL resident	03/31/20
4,191	Dade	42	Female	Unknown			FL resident	03/31/20
4,192	Dade	27	Female	Unknown			FL resident	03/31/20
4,193	Dade	51	Female	Unknown			FL resident	03/31/20
4,194	Dade	88	Female	Unknown			FL resident	03/31/20
4,195	Dade	37	Female	Unknown			FL resident	03/31/20
4,196	Dade	42	Male	Unknown			FL resident	03/31/20
4,197	Dade	73	Male	Unknown			FL resident	03/31/20
4,198	Dade	48	Male	Unknown			FL resident	03/31/20
4,199	Dade	26	Male	Unknown			FL resident	03/31/20

# Coronavirus: line list of cases

Data verified as of Apr 4, 2020 at 10 AM

Data in this report are provisional and subject to change.

Case	County	Age	Gender	Travel related	Travel detail	Contact with a confirmed case	Jurisdiction	Date case counted
4,200	Dade	77	Female	No		No	FL resident	03/31/20
4,201	Dade	57	Male	Unknown			FL resident	03/31/20
4,202	Dade	63	Male	Unknown			FL resident	03/31/20
4,203	Dade	67	Male	Unknown			FL resident	03/31/20
4,204	Dade	35	Male	Unknown			FL resident	03/31/20
4,205	Dade	42	Male	Unknown			FL resident	03/31/20
4,206	Dade	42	Male	Unknown			FL resident	03/31/20
4,207	Dade	69	Female	Unknown			FL resident	03/31/20
4,208	Dade	38	Female	Unknown			FL resident	03/31/20
4,209	Dade	49	Female	Unknown			FL resident	03/31/20
4,210	Dade	71	Male	Unknown			FL resident	03/31/20
4,211	Dade	31	Female	Unknown			FL resident	03/31/20
4,212	Dade	31	Male	Unknown			FL resident	03/31/20
4,213	Dade	44	Male	Unknown			FL resident	03/31/20
4,214	Dade	29	Male	Unknown			FL resident	03/31/20
4,215	Dade	64	Female	No		Yes	FL resident	03/31/20
4,216	Dade	55	Female	Unknown			FL resident	03/31/20
4,217	Dade	91	Female	Unknown			FL resident	03/31/20
4,218	Dade	75	Male	Unknown			FL resident	03/31/20
4,219	Dade	60	Female	Unknown			FL resident	03/31/20
4,220	Dade	78	Male	Unknown			FL resident	03/31/20
4,221	Dade	53	Female	Unknown			FL resident	03/31/20
4,222	Dade	45	Male	Unknown			FL resident	03/31/20
4,223	Dade	26	Female	Unknown			FL resident	03/31/20
4,224	Dade	62	Male	Unknown			FL resident	03/31/20
4,225	Dade	65	Male	Unknown			FL resident	03/31/20
4,226	Dade	66	Female	Unknown			FL resident	03/31/20
4,227	Dade	50	Male	Unknown			FL resident	03/31/20
4,228	Dade	74	Male	Unknown			FL resident	03/31/20
4,229	Dade	30	Male	Unknown			FL resident	03/31/20
4,230	Dade	25	Male	Unknown			FL resident	03/31/20
4,231	Dade	56	Male	No			FL resident	03/31/20
4,232	Dade	22	Female	Unknown			FL resident	03/31/20
4,233	Dade	50	Male	Unknown			FL resident	03/31/20
4,234	Dade	79	Male	No			FL resident	03/31/20
4,235	Dade	70	Female	Unknown			FL resident	03/31/20
4,236	Dade	63	Male	No		No	FL resident	03/31/20
4,237	Dade	16	Female	No		No	FL resident	03/31/20
4,238	Dade	59	Male	Unknown			FL resident	03/31/20
4,239	Dade	48	Female	Unknown			FL resident	03/31/20
4,240	Dade	78	Female	Unknown			FL resident	03/31/20
4,241	Dade	31	Female	No		No	FL resident	03/31/20
4,242	Dade	9	Female	Unknown			FL resident	03/31/20
4,243	Dade	31	Male	Unknown			FL resident	03/31/20
4,244	Dade	32	Male	No		No	FL resident	03/31/20
4,245	Dade	63	Female	Unknown			FL resident	03/31/20
4,246	Dade	57	Male	Unknown			FL resident	03/31/20
4,247	Dade	63	Male	Unknown			FL resident	03/31/20
4,248	Dade	42	Male	Unknown			FL resident	03/31/20
4,249	Dade	69	Male	Unknown			FL resident	03/31/20
4,250	Dade	39	Female	No			FL resident	03/31/20
4,251	Dade	35	Male	Unknown			FL resident	03/31/20
4,252	Dade	80	Male	Unknown			FL resident	03/31/20
4,253	Dade	53	Female	Unknown			FL resident	03/31/20
4,254	Dade	55	Female	Unknown			FL resident	03/31/20
4,255	Dade	32	Female	Unknown			FL resident	03/31/20
4,256	Dade	63	Male	Yes	UNITED KINGDOM		FL resident	03/31/20
4,257	Dade	32	Female	Unknown			FL resident	03/31/20
4,258	Dade	69	Male	Unknown			FL resident	03/31/20
4,259	Dade	63	Male	No			FL resident	03/31/20
4,260	Dade	77	Female	Unknown			FL resident	03/31/20
4,261	Dade	45	Female	Unknown			FL resident	03/31/20

# Coronavirus: line list of cases

Data verified as of Apr 4, 2020 at 10 AM

Data in this report are provisional and subject to change.

Case	County	Age	Gender	Travel related	Travel detail	Contact with a confirmed case	Jurisdiction	Date case counted
4,262	Dade	63	Female	Unknown			FL resident	03/31/20
4,263	Dade	39	Male	Unknown			FL resident	03/31/20
4,264	Dade	41	Female	Unknown			FL resident	03/31/20
4,265	Dade	40	Female	Unknown			FL resident	03/31/20
4,266	Dade	42	Female	No		Unknown	FL resident	03/31/20
4,267	Dade	49	Female	Unknown			FL resident	03/31/20
4,268	Dade	52	Male	No			FL resident	03/31/20
4,269	Dade	8	Male	Unknown			FL resident	03/31/20
4,270	Dade	32	Female	Unknown		No	FL resident	03/31/20
4,271	Dade	31	Male	Unknown			FL resident	03/31/20
4,272	Dade	75	Male	Unknown			FL resident	03/31/20
4,273	Dade	44	Female	Unknown			FL resident	03/31/20
4,274	Dade	55	Male	Unknown			FL resident	03/31/20
4,275	Dade	43	Male	Unknown			FL resident	03/31/20
4,276	Dade	33	Female	Unknown			FL resident	03/31/20
4,277	Dade	29	Male	Unknown			FL resident	03/31/20
4,278	Dade	69	Female	Unknown			FL resident	03/31/20
4,279	Dade	15	Male	Unknown			FL resident	03/31/20
4,280	Dade	66	Female	No			FL resident	03/31/20
4,281	Dade	65	Female	Unknown			FL resident	03/31/20
4,282	Dade	44	Male	Unknown			FL resident	03/31/20
4,283	Dade	56	Male	Unknown			FL resident	03/31/20
4,284	Dade	56	Female	Unknown			FL resident	03/31/20
4,285	Dade	55	Female	No		No	FL resident	03/31/20
4,286	Dade	64	Female	Yes	BELIZE; FL; MEXICO	Unknown	FL resident	03/31/20
4,287	Dade	22	Female	Unknown			FL resident	03/31/20
4,288	Dade	21	Female	Unknown			FL resident	03/31/20
4,289	Dade	13	Male	Unknown			FL resident	03/31/20
4,290	Dade	24	Male	Unknown			FL resident	03/31/20
4,291	Dade	68	Female	Unknown			FL resident	03/31/20
4,292	Dade	57	Unknown	Unknown			FL resident	03/31/20
4,293	Dade	23	Female	Unknown			FL resident	03/31/20
4,294	Dade	58	Male	Unknown			FL resident	03/31/20
4,295	Dade	14	Female	Unknown			FL resident	03/31/20
4,296	Dade	55	Male	Unknown			FL resident	03/31/20
4,297	Dade	36	Male	Unknown			FL resident	03/31/20
4,298	Dade	60	Female	Unknown			FL resident	03/31/20
4,299	Dade	23	Male	Unknown			FL resident	03/31/20
4,300	Dade	49	Female	No		No	FL resident	03/31/20
4,301	Dade	67	Male	Unknown			FL resident	03/31/20
4,302	Dade	48	Female	Unknown			FL resident	03/31/20
4,303	Dade	80	Male	Unknown			FL resident	03/31/20
4,304	Dade	62	Male	Unknown		No	FL resident	03/31/20
4,305	Dade	53	Female	Unknown		Yes	FL resident	03/31/20
4,306	Dade	71	Male	Unknown			FL resident	03/31/20
4,307	Dade	40	Male	Unknown			FL resident	03/31/20
4,308	Dade	54	Female	No			FL resident	03/31/20
4,309	Dade	35	Male	No			FL resident	03/31/20
4,310	Dade	14	Female	Unknown			FL resident	03/31/20
4,311	Dade	56	Female	Unknown			FL resident	03/31/20
4,312	Dade	54	Female	Unknown			FL resident	03/31/20
4,313	Dade	51	Male	Unknown			FL resident	03/31/20
4,314	Dade	25	Female	Unknown			FL resident	03/31/20
4,315	Dade	24	Male	Unknown			FL resident	03/31/20
4,316	Dade	25	Male	Unknown			FL resident	03/31/20
4,317	Dade	53	Female	Unknown			FL resident	03/31/20
4,318	Dade	65	Male	Unknown			FL resident	03/31/20
4,319	Dade	41	Female	Unknown			FL resident	03/31/20
4,320	Dade	52	Male	Unknown		No	FL resident	03/31/20
4,321	Dade	40	Male	Unknown			FL resident	03/31/20
4,322	Dade	45	Female	Unknown			FL resident	03/31/20
4,323	Dade	65	Male	Unknown			FL resident	03/31/20

# Coronavirus: line list of cases

Data verified as of Apr 4, 2020 at 10 AM

Data in this report are provisional and subject to change.

Case	County	Age	Gender	Travel related	Travel detail	Contact with a confirmed case	Jurisdiction	Date case counted
4,324	Dade	33	Male	Unknown			FL resident	03/31/20
4,325	Dade	27	Male	Unknown			FL resident	03/31/20
4,326	Dade	42	Male	Unknown			FL resident	03/31/20
4,327	Dade	25	Female	Unknown		Yes	FL resident	03/31/20
4,328	Dade	54	Male	Unknown			FL resident	03/31/20
4,329	Dade	60	Female	Unknown			FL resident	03/31/20
4,330	Dade	45	Male	Unknown			FL resident	03/31/20
4,331	Dade	35	Male	Unknown			FL resident	03/31/20
4,332	Dade	58	Male	Unknown		Unknown	FL resident	03/31/20
4,333	Dade	23	Female	No		Unknown	FL resident	03/31/20
4,334	Dade	34	Female	Unknown		No	FL resident	03/31/20
4,335	Dade	52	Female	Unknown			FL resident	03/31/20
4,336	Dade	65	Male	Unknown			FL resident	03/31/20
4,337	Dade	30	Female	Unknown			FL resident	03/31/20
4,338	Dade	61	Male	Unknown		Yes	FL resident	03/31/20
4,339	Dade	34	Female	Unknown			FL resident	03/31/20
4,340	Dade	74	Male	Unknown			FL resident	03/31/20
4,341	Dade	60	Female	Unknown			FL resident	03/31/20
4,342	Dade	34	Female	Unknown			FL resident	03/31/20
4,343	Dade	71	Male	No			FL resident	03/31/20
4,344	Dade	70	Male	Unknown			FL resident	03/31/20
4,345	Dade	48	Male	Unknown			FL resident	03/31/20
4,346	Dade	53	Female	Unknown			FL resident	03/31/20
4,347	Dade	52	Female	Unknown			FL resident	03/31/20
4,348	Dade	24	Female	Unknown			FL resident	03/31/20
4,349	Dade	84	Female	Unknown			FL resident	03/31/20
4,350	Dade	54	Female	Unknown			FL resident	03/31/20
4,351	Dade	50	Female	Unknown			FL resident	03/31/20
4,352	Dade	24	Female	Unknown			FL resident	03/31/20
4,353	Dade	52	Male	Unknown			FL resident	03/31/20
4,354	Dade	30	Male	Unknown			FL resident	03/31/20
4,355	Dade	24	Female	Unknown			FL resident	03/31/20
4,356	Dade	53	Female	Unknown			FL resident	03/31/20
4,357	Dade	53	Female	Unknown			FL resident	03/31/20
4,358	Dade	35	Male	Yes	PERU	Unknown	FL resident	03/31/20
4,359	Dade	42	Male	Unknown			FL resident	03/31/20
4,360	Dade	74	Female	No		No	FL resident	03/31/20
4,361	Dade	59	Female	Unknown		Yes	FL resident	03/31/20
4,362	Dade	47	Male	No		Unknown	FL resident	03/31/20
4,363	Dade	26	Male	Unknown			FL resident	03/31/20
4,364	Dade	75	Female	Unknown		Yes	FL resident	03/31/20
4,365	Dade	65	Female	No		Yes	FL resident	03/31/20
4,366	Dade	24	Female	Unknown			FL resident	03/31/20
4,367	Dade	43	Male	Unknown			FL resident	03/31/20
4,368	Dade	56	Female	Unknown			FL resident	03/31/20
4,369	Dade	67	Female	Unknown			FL resident	03/31/20
4,370	Dade	75	Female	Unknown			FL resident	03/31/20
4,371	Dade	65	Female	Unknown			FL resident	03/31/20
4,372	Dade	57	Male	Unknown			FL resident	03/31/20
4,373	Dade	58	Female	Unknown			FL resident	03/31/20
4,374	Dade	28	Female	No		Unknown	FL resident	03/31/20
4,375	Dade	28	Male	Unknown			FL resident	03/31/20
4,376	Dade	72	Female	Unknown			FL resident	03/31/20
4,377	Dade	39	Male	Unknown			FL resident	03/31/20
4,378	Dade	53	Female	Unknown			FL resident	03/31/20
4,379	Dade	43	Male	Unknown			FL resident	03/31/20
4,380	Dade	42	Female	Unknown			FL resident	03/31/20
4,381	Dade	56	Male	Unknown			FL resident	03/31/20
4,382	Dade	71	Male	Unknown			FL resident	03/31/20
4,383	Dade	56	Female	Unknown			FL resident	03/31/20
4,384	Dade	71	Male	Unknown			FL resident	03/31/20
4,385	Dade	44	Female	Unknown			FL resident	03/31/20

# Coronavirus: line list of cases

Data verified as of Apr 4, 2020 at 10 AM

Data in this report are provisional and subject to change.

Case	County	Age	Gender	Travel related	Travel detail	Contact with a confirmed case	Jurisdiction	Date case counted
4,386	Dade	83	Male	Unknown			FL resident	03/31/20
4,387	Dade	37	Female	Unknown			FL resident	03/31/20
4,388	Dade	21	Male	Unknown			FL resident	03/31/20
4,389	Dade	32	Female	Unknown		Yes	FL resident	03/31/20
4,390	Dade	48	Male	No			FL resident	03/31/20
4,391	Dade	86	Female	Unknown			FL resident	03/31/20
4,392	Dade	65	Male	Unknown		No	FL resident	03/31/20
4,393	Dade	23	Male	Unknown			FL resident	03/31/20
4,394	Dade	67	Female	Unknown			FL resident	03/31/20
4,395	Dade	66	Male	No		Yes	FL resident	03/31/20
4,396	Dade	33	Female	No		No	FL resident	03/31/20
4,397	Dade	38	Male	Unknown			FL resident	03/31/20
4,398	Dade	43	Male	Unknown			FL resident	03/31/20
4,399	Dade	56	Male	No			FL resident	03/31/20
4,400	Dade	43	Male	Unknown			FL resident	03/31/20
4,401	Dade	65	Female	Unknown			FL resident	03/31/20
4,402	Dade	81	Male	Unknown			FL resident	03/31/20
4,403	Dade	47	Female	Unknown			FL resident	03/31/20
4,404	Dade	62	Female	Unknown			FL resident	03/31/20
4,405	Dade	86	Female	Unknown		Unknown	FL resident	03/31/20
4,406	Dade	48	Female	No		Yes	FL resident	03/31/20
4,407	Dade	42	Female	Unknown			FL resident	03/31/20
4,408	Dade	54	Female	Unknown			FL resident	03/31/20
4,409	Dade	53	Male	Unknown			FL resident	03/31/20
4,410	Dade	26	Female	Unknown		No	FL resident	03/31/20
4,411	Dade	31	Male	Unknown			FL resident	03/31/20
4,412	Dade	51	Male	Unknown			FL resident	03/31/20
4,413	Dade	72	Male	Unknown			FL resident	03/31/20
4,414	Dade	27	Female	Unknown			FL resident	03/31/20
4,415	Dade	39	Unknown	Unknown			FL resident	03/31/20
4,416	Dade	25	Female	Unknown			FL resident	03/31/20
4,417	Dade	39	Male	Unknown			FL resident	03/31/20
4,418	Dade	46	Male	Unknown			FL resident	03/31/20
4,419	Dade	58	Female	Unknown			FL resident	03/31/20
4,420	Dade	50	Male	Unknown			FL resident	03/31/20
4,421	Dade	71	Female	Unknown		Yes	FL resident	03/31/20
4,422	Dade	46	Male	Unknown			FL resident	03/31/20
4,423	Dade	54	Male	Unknown		No	FL resident	03/31/20
4,424	Dade	53	Male	Unknown			FL resident	03/31/20
4,425	Dade	46	Female	Unknown			FL resident	03/31/20
4,426	Dade	32	Male	Unknown			FL resident	03/31/20
4,427	Dade	51	Male	No		Unknown	FL resident	03/31/20
4,428	Dade	42	Female	Unknown			FL resident	03/31/20
4,429	Dade	26	Female	Unknown			FL resident	03/31/20
4,430	Dade	34	Female	Unknown			FL resident	03/31/20
4,431	Dade	37	Male	No			FL resident	03/31/20
4,432	Dade	58	Male	Unknown			FL resident	03/31/20
4,433	Dade	18	Female	Unknown			FL resident	03/31/20
4,434	Dade	67	Male	Unknown			FL resident	03/31/20
4,435	Dade	65	Female	Unknown			FL resident	03/31/20
4,436	Dade	83	Male	Unknown			FL resident	03/31/20
4,437	Dade	57	Female	Unknown			FL resident	03/31/20
4,438	Dade	25	Female	Unknown			FL resident	03/31/20
4,439	Dade	30	Female	Unknown			FL resident	03/31/20
4,440	Dade	35	Female	Unknown			FL resident	03/31/20
4,441	Dade	28	Male	Unknown			FL resident	03/31/20
4,442	Dade	72	Female	No			FL resident	03/31/20
4,443	Dade	86	Female	Unknown		No	FL resident	03/31/20
4,444	Dade	25	Female	Unknown			FL resident	03/31/20
4,445	Dade	65	Female	No		Yes	FL resident	03/31/20
4,446	Dade	70	Female	No		Yes	FL resident	03/31/20
4,447	Dade	38	Female	No		Yes	FL resident	03/31/20

# Coronavirus: line list of cases

Data verified as of Apr 4, 2020 at 10 AM

Data in this report are provisional and subject to change.

Case	County	Age	Gender	Travel related	Travel detail	Contact with a confirmed case	Jurisdiction	Date case counted
4,448	Dade	92	Female	Unknown			FL resident	03/31/20
4,449	Dade	70	Male	No		Yes	FL resident	03/31/20
4,450	Dade	71	Female	Yes	EUROPE	Yes	FL resident	03/31/20
4,451	Dade	69	Male	Unknown		Yes	FL resident	03/31/20
4,452	Dade	52	Female	Unknown			FL resident	03/31/20
4,453	Dade	61	Female	Unknown			FL resident	03/31/20
4,454	Dade	73	Male	No		Yes	FL resident	03/31/20
4,455	Dade	37	Female	Unknown			FL resident	03/31/20
4,456	Dade	37	Female	Unknown			FL resident	03/31/20
4,457	Dade	69	Male	Unknown			FL resident	03/31/20
4,458	Dade	76	Male	Unknown			FL resident	03/31/20
4,459	Dade	49	Male	Unknown			FL resident	03/31/20
4,460	Dade	31	Female	No			FL resident	03/31/20
4,461	Dade	36	Female	Unknown			FL resident	03/31/20
4,462	Dade	52	Male	Unknown		No	FL resident	03/31/20
4,463	Dade	52	Male	No		Yes	FL resident	03/31/20
4,464	Dade	65	Male	No		Yes	FL resident	03/31/20
4,465	Dade	69	Female	Unknown			FL resident	03/31/20
4,466	Dade	30	Male	Unknown			FL resident	03/31/20
4,467	Dade	32	Female	Unknown			FL resident	03/31/20
4,468	Dade	36	Female	Unknown			FL resident	03/31/20
4,469	Dade	53	Female	Unknown			FL resident	03/31/20
4,470	Dade	65	Male	Yes	NY		FL resident	03/31/20
4,471	Dade	53	Female	Unknown			FL resident	03/31/20
4,472	Dade	29	Female	Unknown			FL resident	03/31/20
4,473	Dade	47	Female	Unknown		No	FL resident	03/31/20
4,474	Dade	65	Male	No		Yes	FL resident	03/31/20
4,475	Dade	39	Female	No			FL resident	03/31/20
4,476	Dade	29	Male	Unknown			FL resident	03/31/20
4,477	Dade	35	Female	No			FL resident	03/31/20
4,478	Dade	38	Male	No			FL resident	03/31/20
4,479	Dade	30	Male	No		No	FL resident	03/31/20
4,480	Dade	69	Female	Yes	UT	No	FL resident	03/31/20
4,481	Dade	34	Male	Unknown			FL resident	03/31/20
4,482	Dade	55	Female	Unknown			FL resident	03/31/20
4,483	Dade	39	Female	Unknown			FL resident	03/31/20
4,484	Dade	43	Female	Unknown			FL resident	03/31/20
4,485	Dade	38	Female	Unknown			FL resident	03/31/20
4,486	Dade	36	Male	Unknown			FL resident	03/31/20
4,487	Dade	2	Male	Unknown		Yes	FL resident	03/31/20
4,488	Dade	31	Female	Unknown			FL resident	03/31/20
4,489	Dade	36	Female	Unknown		No	FL resident	03/31/20
4,490	Dade	42	Female	Unknown			FL resident	03/31/20
4,491	Dade	50	Female	Unknown			FL resident	03/31/20
4,492	Dade	33	Male	Unknown			FL resident	03/31/20
4,493	Dade	63	Male	Unknown			FL resident	03/31/20
4,494	Dade	55	Female	Unknown			FL resident	03/31/20
4,495	Dade	73	Male	Unknown		Unknown	FL resident	03/31/20
4,496	Dade	35	Male	Unknown			FL resident	03/31/20
4,497	Dade	27	Male	Unknown			FL resident	03/31/20
4,498	Dade	39	Female	Unknown			FL resident	03/31/20
4,499	Dade	57	Male	Unknown			FL resident	03/31/20
4,500	Dade	44	Female	Unknown			FL resident	03/31/20
4,501	Dade	70	Female	Unknown		Unknown	FL resident	03/31/20
4,502	Dade	54	Female	Unknown			FL resident	03/31/20
4,503	Dade	49	Male	Unknown			FL resident	03/31/20
4,504	Dade	65	Female	Unknown			FL resident	03/31/20
4,505	Dade	27	Male	Unknown			FL resident	03/31/20
4,506	Dade	26	Female	Unknown			FL resident	03/31/20
4,507	Dade	38	Male	Unknown		Unknown	FL resident	03/31/20
4,508	Dade	47	Male	Unknown			FL resident	03/31/20
4,509	Dade	45	Female	Unknown			FL resident	03/31/20

# Coronavirus: line list of cases

Data verified as of Apr 4, 2020 at 10 AM

Data in this report are provisional and subject to change.

Case	County	Age	Gender	Travel related	Travel detail	Contact with a confirmed case	Jurisdiction	Date case counted
4,510	Dade	25	Female	Unknown			FL resident	03/31/20
4,511	Dade	19	Female	Unknown			FL resident	03/31/20
4,512	Dade	51	Female	Unknown			FL resident	03/31/20
4,513	Dade	40	Female	Unknown			FL resident	03/31/20
4,514	Dade	72	Female	Unknown		No	FL resident	03/31/20
4,515	Dade	32	Male	Unknown			FL resident	03/31/20
4,516	Dade	49	Male	Unknown			FL resident	03/31/20
4,517	Dade	31	Male	Unknown			FL resident	03/31/20
4,518	Dade	72	Male	Unknown			FL resident	03/31/20
4,519	Dade	63	Female	Unknown			FL resident	03/31/20
4,520	Dade	52	Male	Unknown		No	FL resident	03/31/20
4,521	Dade	54	Male	Unknown			FL resident	03/31/20
4,522	Dade	54	Male	Unknown			FL resident	03/31/20
4,523	Dade	30	Male	Unknown			FL resident	03/31/20
4,524	Dade	29	Male	Unknown			FL resident	03/31/20
4,525	Dade	52	Male	Unknown			FL resident	03/31/20
4,526	Dade	25	Male	Unknown			FL resident	03/31/20
4,527	Dade	21	Female	Unknown		Yes	FL resident	03/31/20
4,528	Dade	31	Male	Unknown			FL resident	03/31/20
4,529	Dade	59	Male	Unknown			FL resident	03/31/20
4,530	Dade	24	Female	Unknown			FL resident	03/31/20
4,531	Dade	53	Male	Unknown			FL resident	03/31/20
4,532	Dade	29	Female	Unknown			FL resident	03/31/20
4,533	Dade	19	Female	Unknown			FL resident	03/31/20
4,534	Dade	58	Female	Unknown			FL resident	03/31/20
4,535	Dade	49	Male	Unknown			FL resident	03/31/20
4,536	Dade	36	Female	Unknown			FL resident	03/31/20
4,537	Dade	48	Female	Unknown			FL resident	03/31/20
4,538	Dade	23	Female	No		Yes	FL resident	03/31/20
4,539	Dade	31	Male	Unknown		Yes	FL resident	03/31/20
4,540	Dade	26	Male	Unknown			FL resident	03/31/20
4,541	Dade	21	Male	Unknown			FL resident	03/31/20
4,542	Dade	42	Male	Unknown			FL resident	03/31/20
4,543	Dade	31	Female	Unknown			FL resident	03/31/20
4,544	Dade	57	Male	Unknown			FL resident	03/31/20
4,545	Dade	65	Female	No		Yes	FL resident	04/01/20
4,546	Dade	29	Male	Unknown			FL resident	04/01/20
4,547	Dade	45	Female	Unknown			FL resident	04/01/20
4,548	Dade	53	Male	Unknown			FL resident	04/01/20
4,549	Dade	35	Female	Unknown		Yes	FL resident	04/01/20
4,550	Dade	34	Male	Unknown			FL resident	04/01/20
4,551	Dade	48	Female	Unknown			FL resident	04/01/20
4,552	Dade	34	Male	Unknown			FL resident	04/01/20
4,553	Dade	75	Male	Unknown			FL resident	04/01/20
4,554	Dade	26	Male	Unknown			FL resident	04/01/20
4,555	Dade	57	Female	No		Yes	FL resident	04/01/20
4,556	Dade	23	Female	Unknown			FL resident	04/01/20
4,557	Dade	41	Female	Unknown			FL resident	04/01/20
4,558	Dade	61	Female	Unknown			FL resident	04/01/20
4,559	Dade	46	Male	Unknown			FL resident	04/01/20
4,560	Dade	26	Male	Unknown			FL resident	04/01/20
4,561	Dade	83	Female	Unknown			FL resident	04/01/20
4,562	Dade	32	Female	No		Yes	FL resident	04/01/20
4,563	Dade	42	Male	Unknown			FL resident	04/01/20
4,564	Dade	35	Male	Unknown			FL resident	04/01/20
4,565	Dade	71	Male	Unknown			FL resident	04/01/20
4,566	Dade	43	Female	Unknown			FL resident	04/01/20
4,567	Dade	22	Male	Unknown			FL resident	04/01/20
4,568	Dade	51	Male	Unknown			FL resident	04/01/20
4,569	Dade	64	Male	Unknown			FL resident	04/01/20
4,570	Dade	74	Female	Unknown			FL resident	04/01/20
4,571	Dade	19	Female	No		Yes	FL resident	04/01/20

# Coronavirus: line list of cases

Data verified as of Apr 4, 2020 at 10 AM

Data in this report are provisional and subject to change.

Case	County	Age	Gender	Travel related	Travel detail	Contact with a confirmed case	Jurisdiction	Date case counted
4,572	Dade	34	Male	Unknown			FL resident	04/01/20
4,573	Dade	59	Female	Unknown			FL resident	04/01/20
4,574	Dade	56	Male	No			FL resident	04/01/20
4,575	Dade	34	Male	No		Yes	FL resident	04/01/20
4,576	Dade	42	Male	Unknown			FL resident	04/01/20
4,577	Dade	80	Male	Unknown			FL resident	04/01/20
4,578	Dade	44	Male	Unknown			FL resident	04/01/20
4,579	Dade	70	Female	Unknown		No	FL resident	04/01/20
4,580	Dade	66	Male	Unknown			FL resident	04/01/20
4,581	Dade	47	Male	Unknown			FL resident	04/01/20
4,582	Dade	83	Male	Unknown		Yes	FL resident	04/01/20
4,583	Dade	61	Female	No		Yes	FL resident	04/01/20
4,584	Dade	83	Male	Unknown			FL resident	04/01/20
4,585	Dade	47	Male	Unknown			FL resident	04/01/20
4,586	Dade	67	Female	Unknown			FL resident	04/01/20
4,587	Dade	62	Male	No		No	FL resident	04/01/20
4,588	Dade	69	Female	Unknown			FL resident	04/01/20
4,589	Dade	68	Female	Unknown			FL resident	04/01/20
4,590	Dade	69	Female	Unknown			FL resident	04/01/20
4,591	Dade	26	Female	Unknown			FL resident	04/01/20
4,592	Dade	91	Male	Unknown		Yes	FL resident	04/01/20
4,593	Dade	42	Female	Unknown		Yes	FL resident	04/01/20
4,594	Dade	83	Male	Unknown			FL resident	04/01/20
4,595	Dade	55	Female	Unknown			FL resident	04/01/20
4,596	Dade	78	Female	Unknown			FL resident	04/01/20
4,597	Dade	69	Female	Unknown			FL resident	04/01/20
4,598	Dade	52	Male	Unknown			FL resident	04/01/20
4,599	Dade	31	Male	Unknown			FL resident	04/01/20
4,600	Dade	41	Female	Unknown			FL resident	04/01/20
4,601	Dade	55	Female	Unknown			FL resident	04/01/20
4,602	Dade	63	Female	Unknown			FL resident	04/01/20
4,603	Dade	61	Female	Unknown			FL resident	04/01/20
4,604	Dade	47	Male	Unknown			FL resident	04/01/20
4,605	Dade	49	Male	No		Unknown	FL resident	04/01/20
4,606	Dade	72	Male	Unknown			FL resident	04/01/20
4,607	Dade	85	Female	Unknown			FL resident	04/01/20
4,608	Dade	45	Male	Unknown			FL resident	04/01/20
4,609	Dade	43	Male	Unknown			FL resident	04/01/20
4,610	Dade	82	Male	Unknown			FL resident	04/01/20
4,611	Dade	76	Female	Unknown			FL resident	04/01/20
4,612	Dade	35	Male	Unknown			FL resident	04/01/20
4,613	Dade	48	Female	Unknown			FL resident	04/01/20
4,614	Dade	41	Male	Unknown			FL resident	04/01/20
4,615	Dade	47	Female	Unknown			FL resident	04/01/20
4,616	Dade	43	Male	Unknown			FL resident	04/01/20
4,617	Dade	64	Male	Unknown			FL resident	04/01/20
4,618	Dade	49	Male	Unknown			FL resident	04/01/20
4,619	Dade	40	Male	Unknown			FL resident	04/01/20
4,620	Dade	60	Female	Unknown			FL resident	04/01/20
4,621	Dade	31	Male	Unknown			FL resident	04/01/20
4,622	Dade	38	Male	Unknown			FL resident	04/01/20
4,623	Dade	50	Male	Unknown			FL resident	04/01/20
4,624	Dade	52	Male	Unknown			FL resident	04/01/20
4,625	Dade	42	Male	Unknown			FL resident	04/01/20
4,626	Dade	25	Male	Unknown			FL resident	04/01/20
4,627	Dade	67	Female	Unknown			FL resident	04/01/20
4,628	Dade	25	Male	Unknown			FL resident	04/01/20
4,629	Dade	75	Male	No			FL resident	04/01/20
4,630	Dade	29	Female	Unknown			FL resident	04/01/20
4,631	Dade	29	Male	Unknown			FL resident	04/01/20
4,632	Dade	67	Male	Unknown			FL resident	04/01/20
4,633	Dade	70	Male	No		Yes	FL resident	04/01/20

# Coronavirus: line list of cases

Data verified as of Apr 4, 2020 at 10 AM

Data in this report are provisional and subject to change.

Case	County	Age	Gender	Travel related	Travel detail	Contact with a confirmed case	Jurisdiction	Date case counted
4,634	Dade	80	Female	Unknown		Yes	FL resident	04/01/20
4,635	Dade	48	Female	Unknown			FL resident	04/01/20
4,636	Dade	68	Female	Unknown			FL resident	04/01/20
4,637	Dade	86	Female	No		Yes	FL resident	04/01/20
4,638	Dade	45	Male	Unknown			FL resident	04/01/20
4,639	Dade	63	Female	Unknown			FL resident	04/01/20
4,640	Dade	49	Male	Unknown			FL resident	04/01/20
4,641	Dade	28	Male	Unknown			FL resident	04/01/20
4,642	Dade	46	Male	Unknown			FL resident	04/01/20
4,643	Dade	45	Female	Unknown			FL resident	04/01/20
4,644	Dade	60	Female	Unknown			FL resident	04/01/20
4,645	Dade	42	Female	Unknown			FL resident	04/01/20
4,646	Dade	23	Female	Unknown			FL resident	04/01/20
4,647	Dade	40	Male	Unknown			FL resident	04/01/20
4,648	Dade	43	Male	Unknown			FL resident	04/01/20
4,649	Dade	36	Male	Unknown			FL resident	04/01/20
4,650	Dade	27	Female	Unknown			FL resident	04/01/20
4,651	Dade	47	Male	Unknown			FL resident	04/01/20
4,652	Dade	70	Female	Unknown		Yes	FL resident	04/01/20
4,653	Dade	41	Female	Unknown			FL resident	04/01/20
4,654	Dade	36	Male	Unknown			FL resident	04/01/20
4,655	Dade	49	Male	Unknown			FL resident	04/01/20
4,656	Dade	36	Female	Unknown			FL resident	04/01/20
4,657	Dade	72	Male	Unknown			FL resident	04/01/20
4,658	Dade	45	Female	Unknown			FL resident	04/01/20
4,659	Dade	63	Female	Unknown			FL resident	04/01/20
4,660	Dade	63	Male	Unknown			FL resident	04/01/20
4,661	Dade	29	Male	Unknown			FL resident	04/01/20
4,662	Dade	49	Male	No		Yes	FL resident	04/01/20
4,663	Dade	31	Female	No		Yes	FL resident	04/01/20
4,664	Dade	29	Male	Unknown			FL resident	04/01/20
4,665	Dade	49	Male	Unknown			FL resident	04/01/20
4,666	Dade	27	Male	Unknown			FL resident	04/01/20
4,667	Dade	65	Male	Unknown			FL resident	04/01/20
4,668	Dade	51	Male	Unknown			FL resident	04/01/20
4,669	Dade	55	Male	Unknown			FL resident	04/01/20
4,670	Dade	68	Unknown	Unknown			FL resident	04/01/20
4,671	Dade	28	Male	Unknown			FL resident	04/01/20
4,672	Dade	69	Male	Unknown			FL resident	04/01/20
4,673	Dade	88	Female	No		Yes	FL resident	04/01/20
4,674	Dade	49	Male	Unknown			FL resident	04/01/20
4,675	Dade	37	Male	Unknown			FL resident	04/01/20
4,676	Dade	22	Male	Unknown			FL resident	04/01/20
4,677	Dade	51	Male	Unknown			FL resident	04/01/20
4,678	Dade	58	Male	Unknown			FL resident	04/01/20
4,679	Dade	42	Female	Unknown			FL resident	04/01/20
4,680	Dade	45	Female	Unknown			FL resident	04/01/20
4,681	Dade	53	Female	Unknown			FL resident	04/01/20
4,682	Dade	34	Female	Unknown			FL resident	04/01/20
4,683	Dade	11	Male	Unknown			FL resident	04/01/20
4,684	Dade	76	Female	Unknown			FL resident	04/01/20
4,685	Dade	54	Female	Unknown			FL resident	04/01/20
4,686	Dade	80	Female	Unknown			FL resident	04/01/20
4,687	Dade	41	Male	Unknown			FL resident	04/01/20
4,688	Dade	42	Female	Unknown			FL resident	04/01/20
4,689	Dade	45	Female	Unknown			FL resident	04/01/20
4,690	Dade	80	Female	Unknown			FL resident	04/01/20
4,691	Dade	57	Male	Unknown			FL resident	04/01/20
4,692	Dade	19	Female	Yes	FL; IL	Unknown	FL resident	04/01/20
4,693	Dade	38	Female	Unknown			FL resident	04/01/20
4,694	Dade	24	Female	Unknown			FL resident	04/01/20
4,695	Dade	38	Male	Unknown			FL resident	04/01/20

# Coronavirus: line list of cases

Data verified as of Apr 4, 2020 at 10 AM

Data in this report are provisional and subject to change.

Case	County	Age	Gender	Travel related	Travel detail	Contact with a confirmed case	Jurisdiction	Date case counted
4,696	Dade	62	Female	Unknown			FL resident	04/01/20
4,697	Dade	41	Female	Unknown			FL resident	04/01/20
4,698	Dade	41	Male	Unknown			FL resident	04/01/20
4,699	Dade	24	Female	Unknown			FL resident	04/01/20
4,700	Dade	57	Male	Unknown			FL resident	04/01/20
4,701	Dade	26	Male	Unknown		Yes	FL resident	04/01/20
4,702	Dade	36	Male	Unknown			FL resident	04/01/20
4,703	Dade	42	Male	Unknown			FL resident	04/01/20
4,704	Dade	43	Male	Unknown			FL resident	04/01/20
4,705	Dade	31	Male	Unknown			FL resident	04/01/20
4,706	Dade	57	Female	Unknown			FL resident	04/01/20
4,707	Dade	62	Female	Unknown			FL resident	04/01/20
4,708	Dade	72	Male	Unknown			FL resident	04/01/20
4,709	Dade	50	Female	Unknown			FL resident	04/01/20
4,710	Dade	33	Female	Unknown			FL resident	04/01/20
4,711	Dade	45	Male	Unknown			FL resident	04/01/20
4,712	Dade	57	Female	Unknown			FL resident	04/01/20
4,713	Dade	37	Male	No		Yes	FL resident	04/01/20
4,714	Dade	66	Female	No		No	FL resident	04/01/20
4,715	Dade	44	Male	Unknown			FL resident	04/01/20
4,716	Dade	83	Female	Unknown			FL resident	04/01/20
4,717	Dade	66	Female	Unknown			FL resident	04/01/20
4,718	Dade	41	Female	Unknown			FL resident	04/01/20
4,719	Dade	50	Female	Unknown			FL resident	04/01/20
4,720	Dade	68	Male	Unknown			FL resident	04/01/20
4,721	Dade	44	Male	Unknown			FL resident	04/01/20
4,722	Dade	69	Female	Unknown			FL resident	04/01/20
4,723	Dade	92	Male	Unknown			FL resident	04/01/20
4,724	Dade	56	Male	Unknown			FL resident	04/01/20
4,725	Dade	31	Female	Unknown			FL resident	04/01/20
4,726	Dade	57	Male	Unknown			FL resident	04/01/20
4,727	Dade	32	Female	Unknown			FL resident	04/01/20
4,728	Dade	56	Female	Unknown			FL resident	04/01/20
4,729	Dade	59	Female	Unknown			FL resident	04/01/20
4,730	Dade	35	Female	Unknown			FL resident	04/01/20
4,731	Dade	46	Male	Unknown			FL resident	04/01/20
4,732	Dade	65	Male	Unknown		Yes	FL resident	04/01/20
4,733	Dade	60	Male	Unknown			FL resident	04/01/20
4,734	Dade	93	Male	No		Yes	FL resident	04/01/20
4,735	Dade	46	Female	Unknown			FL resident	04/01/20
4,736	Dade	46	Male	Unknown			FL resident	04/01/20
4,737	Dade	56	Male	Unknown			FL resident	04/01/20
4,738	Dade	72	Male	No		No	FL resident	04/01/20
4,739	Dade	68	Female	Unknown			FL resident	04/01/20
4,740	Dade	76	Female	Unknown		No	FL resident	04/01/20
4,741	Dade	56	Male	Unknown			FL resident	04/01/20
4,742	Dade	28	Female	No		Unknown	FL resident	04/01/20
4,743	Dade	36	Male	Unknown			FL resident	04/01/20
4,744	Dade	60	Female	Unknown			FL resident	04/01/20
4,745	Dade	28	Female	Unknown			FL resident	04/01/20
4,746	Dade	86	Female	Unknown			FL resident	04/01/20
4,747	Dade	47	Male	Unknown			FL resident	04/01/20
4,748	Dade	40	Male	Unknown			FL resident	04/01/20
4,749	Dade	32	Male	Unknown			FL resident	04/01/20
4,750	Dade	57	Female	Unknown		No	FL resident	04/01/20
4,751	Dade	24	Female	Unknown			FL resident	04/01/20
4,752	Dade	31	Male	Unknown			FL resident	04/01/20
4,753	Dade	33	Female	Unknown			FL resident	04/01/20
4,754	Dade	61	Female	Unknown			FL resident	04/01/20
4,755	Dade	85	Female	Unknown			FL resident	04/01/20
4,756	Dade	67	Male	Unknown			FL resident	04/01/20
4,757	Dade	40	Female	Unknown			FL resident	04/01/20

# Coronavirus: line list of cases

Data verified as of Apr 4, 2020 at 10 AM

Data in this report are provisional and subject to change.

Case	County	Age	Gender	Travel related	Travel detail	Contact with a confirmed case	Jurisdiction	Date case counted
4,758	Dade	82	Female	Unknown			FL resident	04/01/20
4,759	Dade	78	Male	Unknown			FL resident	04/01/20
4,760	Dade	57	Male	Unknown			FL resident	04/01/20
4,761	Dade	51	Male	Unknown			FL resident	04/01/20
4,762	Dade	92	Female	Unknown			FL resident	04/01/20
4,763	Dade	64	Male	Unknown			FL resident	04/01/20
4,764	Dade	58	Male	Unknown			FL resident	04/01/20
4,765	Dade	30	Female	Unknown			FL resident	04/01/20
4,766	Dade	18	Male	Unknown			FL resident	04/01/20
4,767	Dade	39	Female	Unknown			FL resident	04/01/20
4,768	Dade	26	Male	Unknown			FL resident	04/01/20
4,769	Dade	46	Female	Unknown			FL resident	04/01/20
4,770	Dade	40	Male	Unknown			FL resident	04/01/20
4,771	Dade	57	Female	Unknown			FL resident	04/01/20
4,772	Dade	63	Male	Unknown		Unknown	FL resident	04/01/20
4,773	Dade	60	Female	Unknown			FL resident	04/01/20
4,774	Dade	49	Male	Unknown			FL resident	04/01/20
4,775	Dade	78	Female	Unknown			FL resident	04/01/20
4,776	Dade	80	Female	Unknown			FL resident	04/01/20
4,777	Dade	64	Male	Unknown			FL resident	04/01/20
4,778	Dade	27	Male	Yes	NY	Unknown	FL resident	04/01/20
4,779	Dade	46	Male	Unknown			FL resident	04/01/20
4,780	Dade	35	Female	No			FL resident	04/01/20
4,781	Dade	60	Male	Unknown			FL resident	04/01/20
4,782	Dade	38	Male	No		Yes	FL resident	04/01/20
4,783	Dade	47	Female	Unknown			FL resident	04/01/20
4,784	Dade	31	Female	Unknown			FL resident	04/01/20
4,785	Dade	48	Male	Unknown			FL resident	04/01/20
4,786	Dade	43	Female	Unknown			FL resident	04/01/20
4,787	Dade	69	Female	No		Yes	FL resident	04/01/20
4,788	Dade	20	Female	Unknown			FL resident	04/01/20
4,789	Dade	21	Female	No		Yes	FL resident	04/01/20
4,790	Dade	33	Male	Unknown			FL resident	04/01/20
4,791	Dade	72	Female	No			FL resident	04/01/20
4,792	Dade	44	Female	Unknown			FL resident	04/01/20
4,793	Dade	49	Male	Unknown			FL resident	04/01/20
4,794	Dade	59	Male	No			FL resident	04/01/20
4,795	Dade	42	Male	Unknown			FL resident	04/02/20
4,796	Dade	36	Female	Unknown			FL resident	04/02/20
4,797	Dade	55	Male	Unknown			FL resident	04/02/20
4,798	Dade	90	Male	Unknown			FL resident	04/02/20
4,799	Dade	50	Male	Unknown			FL resident	04/02/20
4,800	Dade	61	Female	Unknown			FL resident	04/02/20
4,801	Dade	65	Female	Unknown			FL resident	04/02/20
4,802	Dade	36	Female	Unknown			FL resident	04/02/20
4,803	Dade	31	Female	Unknown			FL resident	04/02/20
4,804	Dade	48	Male	Unknown			FL resident	04/02/20
4,805	Dade	36	Female	Unknown			FL resident	04/02/20
4,806	Dade	80	Female	Unknown			FL resident	04/02/20
4,807	Dade	50	Male	Unknown			FL resident	04/02/20
4,808	Dade	84	Female	Unknown			FL resident	04/02/20
4,809	Dade	51	Female	Unknown			FL resident	04/02/20
4,810	Dade	34	Male	Unknown			FL resident	04/02/20
4,811	Dade	61	Female	Unknown			FL resident	04/02/20
4,812	Dade	91	Male	Unknown			FL resident	04/02/20
4,813	Dade	33	Male	Unknown			FL resident	04/02/20
4,814	Dade	46	Male	Unknown			FL resident	04/02/20
4,815	Dade	37	Male	Unknown			FL resident	04/02/20
4,816	Dade	55	Male	No			FL resident	04/02/20
4,817	Dade	24	Male	Unknown			FL resident	04/02/20
4,818	Dade	41	Female	Unknown			FL resident	04/02/20
4,819	Dade	39	Male	Unknown			FL resident	04/02/20

# Coronavirus: line list of cases

Data verified as of Apr 4, 2020 at 10 AM

Data in this report are provisional and subject to change.

Case	County	Age	Gender	Travel related	Travel detail	Contact with a confirmed case	Jurisdiction	Date case counted
4,820	Dade	79	Male	Unknown			FL resident	04/02/20
4,821	Dade	69	Unknown	Unknown			FL resident	04/02/20
4,822	Dade	48	Male	Unknown			FL resident	04/02/20
4,823	Dade	68	Unknown	Unknown			FL resident	04/02/20
4,824	Dade	27	Female	Unknown			FL resident	04/02/20
4,825	Dade	65	Female	Unknown			FL resident	04/02/20
4,826	Dade	47	Male	Unknown			FL resident	04/02/20
4,827	Dade	28	Male	Unknown			FL resident	04/02/20
4,828	Dade	37	Female	Unknown			FL resident	04/02/20
4,829	Dade	49	Female	Unknown			FL resident	04/02/20
4,830	Dade	50	Female	Unknown			FL resident	04/02/20
4,831	Dade	9	Female	Unknown			FL resident	04/02/20
4,832	Dade	51	Male	Unknown			FL resident	04/02/20
4,833	Dade	27	Female	No		Unknown	FL resident	04/02/20
4,834	Dade	43	Male	Unknown			FL resident	04/02/20
4,835	Dade	78	Female	Unknown			FL resident	04/02/20
4,836	Dade	69	Male	Unknown			FL resident	04/02/20
4,837	Dade	68	Male	Unknown			FL resident	04/02/20
4,838	Dade	39	Male	Unknown			FL resident	04/02/20
4,839	Dade	71	Male	Unknown			FL resident	04/02/20
4,840	Dade	44	Female	Unknown			FL resident	04/02/20
4,841	Dade	60	Female	Unknown			FL resident	04/02/20
4,842	Dade	59	Female	Unknown			FL resident	04/02/20
4,843	Dade	60	Female	Unknown			FL resident	04/02/20
4,844	Dade	36	Male	Yes	CUBA; FL	Yes	FL resident	04/02/20
4,845	Dade	28	Male	Unknown		Yes	FL resident	04/02/20
4,846	Dade	53	Male	Unknown			FL resident	04/02/20
4,847	Dade	55	Male	Unknown			FL resident	04/02/20
4,848	Dade	21	Male	Unknown			FL resident	04/02/20
4,849	Dade	26	Male	Unknown			FL resident	04/02/20
4,850	Dade	12	Female	Unknown			FL resident	04/02/20
4,851	Dade	61	Female	Unknown			FL resident	04/02/20
4,852	Dade	53	Male	Unknown			FL resident	04/02/20
4,853	Dade	67	Female	Unknown			FL resident	04/02/20
4,854	Dade	30	Male	Unknown			FL resident	04/02/20
4,855	Dade	48	Male	Unknown			FL resident	04/02/20
4,856	Dade	28	Male	Unknown			FL resident	04/02/20
4,857	Dade	48	Female	Unknown			FL resident	04/02/20
4,858	Dade	88	Male	No			FL resident	04/02/20
4,859	Dade	47	Female	Unknown			FL resident	04/02/20
4,860	Dade	79	Male	Unknown			FL resident	04/02/20
4,861	Dade	66	Female	Unknown			FL resident	04/02/20
4,862	Dade	44	Female	Unknown			FL resident	04/02/20
4,863	Dade	57	Female	Unknown			FL resident	04/02/20
4,864	Dade	25	Male	Unknown			FL resident	04/02/20
4,865	Dade	50	Male	Unknown			FL resident	04/02/20
4,866	Dade	43	Male	Unknown			FL resident	04/02/20
4,867	Dade	21	Female	Unknown			FL resident	04/02/20
4,868	Dade	46	Male	Unknown			FL resident	04/02/20
4,869	Dade	48	Female	Unknown			FL resident	04/02/20
4,870	Dade	61	Female	Unknown			FL resident	04/02/20
4,871	Dade	63	Male	Unknown			FL resident	04/02/20
4,872	Dade	48	Male	Unknown			FL resident	04/02/20
4,873	Dade	39	Male	Unknown			FL resident	04/02/20
4,874	Dade	47	Female	Unknown			FL resident	04/02/20
4,875	Dade	56	Female	Unknown		Yes	FL resident	04/02/20
4,876	Dade	65	Male	Unknown			FL resident	04/02/20
4,877	Dade	55	Male	Unknown			FL resident	04/02/20
4,878	Dade	65	Female	Unknown			FL resident	04/02/20
4,879	Dade	24	Female	Unknown			FL resident	04/02/20
4,880	Dade	69	Female	Unknown			FL resident	04/02/20
4,881	Dade	25	Male	Unknown			FL resident	04/02/20

# Coronavirus: line list of cases

Data verified as of Apr 4, 2020 at 10 AM

Data in this report are provisional and subject to change.

Case	County	Age	Gender	Travel related	Travel detail	Contact with a confirmed case	Jurisdiction	Date case counted
4,882	Dade	33	Male	Unknown			FL resident	04/02/20
4,883	Dade	58	Male	Unknown			FL resident	04/02/20
4,884	Dade	61	Male	Unknown			FL resident	04/02/20
4,885	Dade	82	Male	Unknown			FL resident	04/02/20
4,886	Dade	53	Female	Unknown			FL resident	04/02/20
4,887	Dade	23	Female	Unknown			FL resident	04/02/20
4,888	Dade	64	Female	Unknown			FL resident	04/02/20
4,889	Dade	56	Female	Unknown			FL resident	04/02/20
4,890	Dade	37	Female	Unknown			FL resident	04/02/20
4,891	Dade	84	Male	Unknown			FL resident	04/02/20
4,892	Dade	19	Female	Unknown			FL resident	04/02/20
4,893	Dade	70	Female	Unknown			FL resident	04/02/20
4,894	Dade	70	Female	Unknown			FL resident	04/02/20
4,895	Dade	54	Female	Unknown			FL resident	04/02/20
4,896	Dade	66	Male	Unknown			FL resident	04/02/20
4,897	Dade	23	Male	Unknown			FL resident	04/02/20
4,898	Dade	53	Male	Unknown			FL resident	04/02/20
4,899	Dade	32	Male	Unknown			FL resident	04/02/20
4,900	Dade	56	Male	Unknown			FL resident	04/02/20
4,901	Dade	62	Male	Unknown			FL resident	04/02/20
4,902	Dade	26	Male	Unknown			FL resident	04/02/20
4,903	Dade	53	Female	Unknown			FL resident	04/02/20
4,904	Dade	68	Male	Unknown			FL resident	04/02/20
4,905	Dade	65	Male	Unknown			FL resident	04/02/20
4,906	Dade	41	Male	Unknown			FL resident	04/02/20
4,907	Dade	34	Male	Unknown			FL resident	04/02/20
4,908	Dade	74	Male	Unknown			FL resident	04/02/20
4,909	Dade	39	Female	Unknown			FL resident	04/02/20
4,910	Dade	61	Female	Unknown			FL resident	04/02/20
4,911	Dade	71	Male	Unknown			FL resident	04/02/20
4,912	Dade	59	Female	Unknown			FL resident	04/02/20
4,913	Dade	48	Female	Unknown			FL resident	04/02/20
4,914	Dade	26	Female	Unknown			FL resident	04/02/20
4,915	Dade	58	Male	Unknown			FL resident	04/02/20
4,916	Dade	19	Female	Unknown			FL resident	04/02/20
4,917	Dade	45	Male	Unknown			FL resident	04/02/20
4,918	Dade	52	Male	Unknown			FL resident	04/02/20
4,919	Dade	70	Male	No		Yes	FL resident	04/02/20
4,920	Dade	50	Male	Unknown			FL resident	04/02/20
4,921	Dade	86	Female	Unknown			FL resident	04/02/20
4,922	Dade	57	Male	Unknown			FL resident	04/02/20
4,923	Dade	68	Female	Unknown			FL resident	04/02/20
4,924	Dade	86	Male	Unknown			FL resident	04/02/20
4,925	Dade	68	Female	Unknown			FL resident	04/02/20
4,926	Dade	24	Female	Unknown			FL resident	04/02/20
4,927	Dade	30	Female	Unknown			FL resident	04/02/20
4,928	Dade	59	Male	Unknown			FL resident	04/02/20
4,929	Dade	27	Male	Unknown			FL resident	04/02/20
4,930	Dade	32	Female	Unknown			FL resident	04/02/20
4,931	Dade	26	Male	Unknown			FL resident	04/02/20
4,932	Dade	56	Male	Unknown			FL resident	04/02/20
4,933	Dade	32	Male	Unknown			FL resident	04/02/20
4,934	Dade	67	Male	Unknown			FL resident	04/02/20
4,935	Dade	30	Female	Unknown			FL resident	04/02/20
4,936	Dade	45	Male	Unknown			FL resident	04/02/20
4,937	Dade	67	Unknown	Unknown			FL resident	04/02/20
4,938	Dade	73	Male	Unknown			FL resident	04/02/20
4,939	Dade	71	Female	Unknown			FL resident	04/02/20
4,940	Dade	45	Female	Unknown			FL resident	04/02/20
4,941	Dade	67	Female	Unknown			FL resident	04/02/20
4,942	Dade	66	Male	Unknown			FL resident	04/02/20
4,943	Dade	68	Male	Unknown			FL resident	04/02/20

# Coronavirus: line list of cases

Data verified as of Apr 4, 2020 at 10 AM

Data in this report are provisional and subject to change.

Case	County	Age	Gender	Travel related	Travel detail	Contact with a confirmed case	Jurisdiction	Date case counted
4,944	Dade	47	Female	Unknown			FL resident	04/02/20
4,945	Dade	87	Male	Unknown			FL resident	04/02/20
4,946	Dade	58	Male	Unknown			FL resident	04/02/20
4,947	Dade	54	Male	Unknown			FL resident	04/02/20
4,948	Dade	51	Male	Unknown		No	FL resident	04/02/20
4,949	Dade	53	Female	Unknown			FL resident	04/02/20
4,950	Dade	82	Female	Unknown			FL resident	04/02/20
4,951	Dade	25	Female	Unknown			FL resident	04/02/20
4,952	Dade		Female	Unknown			FL resident	04/02/20
4,953	Dade	53	Male	Unknown			FL resident	04/02/20
4,954	Dade	38	Female	Unknown			FL resident	04/02/20
4,955	Dade		Male	Unknown			FL resident	04/02/20
4,956	Dade	41	Female	Unknown		No	FL resident	04/02/20
4,957	Dade	60	Male	No		No	FL resident	04/02/20
4,958	Dade	53	Female	Unknown			FL resident	04/02/20
4,959	Dade	27	Female	Unknown			FL resident	04/02/20
4,960	Dade	66	Male	Unknown		Yes	FL resident	04/02/20
4,961	Dade	46	Female	Unknown			FL resident	04/02/20
4,962	Dade	57	Male	Unknown			FL resident	04/02/20
4,963	Dade	54	Male	Unknown			FL resident	04/02/20
4,964	Dade	36	Female	Unknown		No	FL resident	04/02/20
4,965	Dade	36	Male	No		No	FL resident	04/02/20
4,966	Dade	63	Male	Unknown			FL resident	04/02/20
4,967	Dade	46	Female	Unknown		Yes	FL resident	04/02/20
4,968	Dade	32	Female	No		Yes	FL resident	04/02/20
4,969	Dade	56	Female	Unknown			FL resident	04/02/20
4,970	Dade	52	Male	No		No	FL resident	04/02/20
4,971	Dade	34	Female	Unknown			FL resident	04/02/20
4,972	Dade	72	Male	Unknown			FL resident	04/02/20
4,973	Dade	44	Male	Unknown			FL resident	04/02/20
4,974	Dade	40	Male	Unknown			FL resident	04/02/20
4,975	Dade	32	Male	Unknown			FL resident	04/02/20
4,976	Dade	50	Male	Unknown			FL resident	04/02/20
4,977	Dade	33	Female	Unknown			FL resident	04/02/20
4,978	Dade	47	Female	Unknown			FL resident	04/02/20
4,979	Dade	65	Male	Unknown			FL resident	04/02/20
4,980	Dade	80	Male	Unknown			FL resident	04/02/20
4,981	Dade	68	Male	Unknown			FL resident	04/02/20
4,982	Dade	45	Female	Unknown			FL resident	04/02/20
4,983	Dade	39	Male	Unknown			FL resident	04/02/20
4,984	Dade	45	Male	Unknown			FL resident	04/02/20
4,985	Dade	90	Male	Unknown			FL resident	04/02/20
4,986	Dade	35	Male	Unknown			FL resident	04/02/20
4,987	Dade	30	Male	Unknown			FL resident	04/02/20
4,988	Dade	23	Female	Unknown			FL resident	04/02/20
4,989	Dade	48	Male	Unknown			FL resident	04/02/20
4,990	Dade	75	Female	No		No	FL resident	04/02/20
4,991	Dade	25	Male	Unknown			FL resident	04/02/20
4,992	Dade	60	Male	Unknown			FL resident	04/02/20
4,993	Dade	59	Female	Unknown			FL resident	04/02/20
4,994	Dade	22	Female	Unknown			FL resident	04/02/20
4,995	Dade	70	Female	Unknown			FL resident	04/02/20
4,996	Dade	28	Female	Unknown			FL resident	04/02/20
4,997	Dade	52	Female	Unknown			FL resident	04/02/20
4,998	Dade	63	Female	Unknown			FL resident	04/02/20
4,999	Dade	35	Male	Unknown			FL resident	04/02/20
5,000	Dade	48	Female	Unknown			FL resident	04/02/20
5,001	Dade	78	Female	Unknown			FL resident	04/02/20
5,002	Dade	32	Male	Unknown			FL resident	04/02/20
5,003	Dade	92	Female	Unknown			FL resident	04/02/20
5,004	Dade	64	Female	Unknown			FL resident	04/02/20
5,005	Dade	44	Female	No		Unknown	FL resident	04/02/20

# Coronavirus: line list of cases

Data verified as of Apr 4, 2020 at 10 AM

Data in this report are provisional and subject to change.

Case	County	Age	Gender	Travel related	Travel detail	Contact with a confirmed case	Jurisdiction	Date case counted
5,006	Dade	44	Male	Unknown			FL resident	04/02/20
5,007	Dade	36	Female	Unknown			FL resident	04/02/20
5,008	Dade	23	Female	Unknown			FL resident	04/02/20
5,009	Dade	59	Female	Unknown			FL resident	04/02/20
5,010	Dade	57	Female	Unknown			FL resident	04/02/20
5,011	Dade	79	Male	Unknown			FL resident	04/02/20
5,012	Dade	31	Female	Unknown			FL resident	04/02/20
5,013	Dade	41	Female	Unknown		Yes	FL resident	04/02/20
5,014	Dade	41	Male	Unknown			FL resident	04/02/20
5,015	Dade	28	Male	Unknown			FL resident	04/02/20
5,016	Dade	25	Female	Unknown			FL resident	04/02/20
5,017	Dade	35	Female	Unknown		Yes	FL resident	04/02/20
5,018	Dade	56	Female	Unknown			FL resident	04/02/20
5,019	Dade	60	Male	Unknown			FL resident	04/02/20
5,020	Dade	25	Female	Unknown			FL resident	04/02/20
5,021	Dade	44	Male	Unknown			FL resident	04/02/20
5,022	Dade	39	Female	Unknown			FL resident	04/02/20
5,023	Dade	40	Female	Unknown			FL resident	04/02/20
5,024	Dade	38	Male	Unknown		Unknown	FL resident	04/02/20
5,025	Dade	47	Female	Unknown			FL resident	04/02/20
5,026	Dade	59	Female	Unknown			FL resident	04/02/20
5,027	Dade	41	Male	Unknown			FL resident	04/02/20
5,028	Dade	78	Male	Unknown			FL resident	04/02/20
5,029	Dade	76	Female	Unknown			FL resident	04/02/20
5,030	Dade	30	Female	Yes	France; Spain; United Kingdom	Yes	FL resident	04/02/20
5,031	Dade	46	Female	Unknown			FL resident	04/02/20
5,032	Dade	48	Male	Unknown			FL resident	04/02/20
5,033	Dade	68	Male	Unknown			FL resident	04/02/20
5,034	Dade	40	Female	Unknown			FL resident	04/02/20
5,035	Dade	58	Female	Unknown			FL resident	04/02/20
5,036	Dade	47	Female	Unknown			FL resident	04/02/20
5,037	Dade	51	Female	Unknown			FL resident	04/02/20
5,038	Dade	30	Male	Unknown			FL resident	04/02/20
5,039	Dade	58	Male	Unknown			FL resident	04/02/20
5,040	Dade	69	Male	Unknown			FL resident	04/02/20
5,041	Dade	49	Female	Unknown			FL resident	04/02/20
5,042	Dade	58	Male	Unknown			FL resident	04/02/20
5,043	Dade	49	Female	Unknown			FL resident	04/02/20
5,044	Dade	69	Male	Unknown			FL resident	04/02/20
5,045	Dade	32	Male	Yes	FRANCE; SPAIN; UNITED KINGDOM	Yes	FL resident	04/02/20
5,046	Dade	50	Female	Unknown			FL resident	04/02/20
5,047	Dade	21	Female	Unknown			FL resident	04/02/20
5,048	Dade	42	Female	Unknown			FL resident	04/02/20
5,049	Dade	57	Female	Unknown			FL resident	04/02/20
5,050	Dade	30	Male	Unknown			FL resident	04/02/20
5,051	Dade	68	Male	Unknown			FL resident	04/02/20
5,052	Dade	30	Male	Unknown			FL resident	04/02/20
5,053	Dade	52	Male	Unknown			FL resident	04/02/20
5,054	Dade	68	Male	Unknown			FL resident	04/02/20
5,055	Dade	48	Female	Unknown			FL resident	04/02/20
5,056	Dade	64	Male	Unknown			FL resident	04/02/20
5,057	Dade	48	Female	Unknown			FL resident	04/02/20
5,058	Dade	43	Female	Unknown			FL resident	04/02/20
5,059	Dade	35	Male	Unknown			FL resident	04/02/20
5,060	Dade	55	Unknown	Unknown			FL resident	04/02/20
5,061	Dade	33	Male	Unknown			FL resident	04/02/20
5,062	Dade	32	Female	Unknown			FL resident	04/02/20
5,063	Dade	37	Female	Unknown			FL resident	04/02/20
5,064	Dade	55	Male	Unknown			FL resident	04/02/20
5,065	Dade	74	Female	Unknown			FL resident	04/02/20
5,066	Dade	24	Female	Unknown			FL resident	04/02/20

# Coronavirus: line list of cases

Data verified as of Apr 4, 2020 at 10 AM

Data in this report are provisional and subject to change.

Case	County	Age	Gender	Travel related	Travel detail	Contact with a confirmed case	Jurisdiction	Date case counted
5,067	Dade	58	Female	Unknown			FL resident	04/02/20
5,068	Dade	61	Female	Unknown			FL resident	04/02/20
5,069	Dade	28	Male	Unknown			FL resident	04/02/20
5,070	Dade	25	Female	Unknown			FL resident	04/02/20
5,071	Dade	31	Female	Unknown			FL resident	04/02/20
5,072	Dade	59	Female	Unknown			FL resident	04/02/20
5,073	Dade	34	Female	Unknown			FL resident	04/02/20
5,074	Dade	24	Male	Unknown			FL resident	04/02/20
5,075	Dade	75	Male	Unknown			FL resident	04/02/20
5,076	Dade	55	Female	Unknown			FL resident	04/02/20
5,077	Dade	65	Male	Unknown			FL resident	04/02/20
5,078	Dade	25	Female	Unknown			FL resident	04/02/20
5,079	Dade	67	Male	Unknown			FL resident	04/02/20
5,080	Dade	49	Female	Unknown			FL resident	04/02/20
5,081	Dade	25	Male	Unknown			FL resident	04/02/20
5,082	Dade	39	Male	Unknown			FL resident	04/02/20
5,083	Dade	60	Male	Unknown			FL resident	04/02/20
5,084	Dade	47	Male	Unknown			FL resident	04/02/20
5,085	Dade	68	Female	No			FL resident	04/02/20
5,086	Dade	33	Male	No			FL resident	04/02/20
5,087	Dade	41	Male	Unknown			FL resident	04/02/20
5,088	Dade	42	Male	Unknown			FL resident	04/02/20
5,089	Dade	81	Female	Unknown			FL resident	04/02/20
5,090	Dade	72	Male	Unknown			FL resident	04/02/20
5,091	Dade	17	Female	Unknown			FL resident	04/02/20
5,092	Dade	28	Female	Unknown			FL resident	04/02/20
5,093	Dade	79	Male	Unknown			FL resident	04/02/20
5,094	Dade	28	Female	Unknown			FL resident	04/02/20
5,095	Dade	54	Female	Unknown			FL resident	04/02/20
5,096	Dade	63	Male	Unknown			FL resident	04/02/20
5,097	Dade	45	Male	Unknown			FL resident	04/02/20
5,098	Dade	21	Female	Unknown			FL resident	04/02/20
5,099	Dade	52	Male	Unknown			FL resident	04/02/20
5,100	Dade	55	Male	Unknown			FL resident	04/02/20
5,101	Dade	0	Male	Unknown			FL resident	04/02/20
5,102	Dade	48	Female	Unknown			FL resident	04/02/20
5,103	Dade	30	Male	Unknown			FL resident	04/02/20
5,104	Dade	24	Male	Unknown			FL resident	04/02/20
5,105	Dade	30	Male	Unknown			FL resident	04/02/20
5,106	Dade	27	Male	Unknown			FL resident	04/02/20
5,107	Dade	35	Male	Unknown			FL resident	04/02/20
5,108	Dade	48	Female	Unknown			FL resident	04/02/20
5,109	Dade	43	Female	Unknown			FL resident	04/02/20
5,110	Dade	45	Male	Unknown			FL resident	04/02/20
5,111	Dade	23	Female	Unknown			FL resident	04/02/20
5,112	Dade	40	Female	Unknown			FL resident	04/02/20
5,113	Dade	68	Male	Unknown			FL resident	04/02/20
5,114	Dade	56	Female	Unknown			FL resident	04/02/20
5,115	Dade	65	Female	Unknown			FL resident	04/02/20
5,116	Dade	41	Male	Unknown			FL resident	04/02/20
5,117	Dade	40	Female	Unknown			FL resident	04/02/20
5,118	Dade	45	Female	Unknown			FL resident	04/02/20
5,119	Dade	17	Female	Unknown			FL resident	04/02/20
5,120	Dade	26	Female	Unknown			FL resident	04/02/20
5,121	Dade	48	Female	Unknown			FL resident	04/02/20
5,122	Dade	75	Male	Unknown			FL resident	04/02/20
5,123	Dade	49	Male	Unknown			FL resident	04/02/20
5,124	Dade	25	Male	Unknown			FL resident	04/02/20
5,125	Dade	82	Female	Unknown			FL resident	04/02/20
5,126	Dade	65	Male	Unknown			FL resident	04/02/20
5,127	Dade	22	Female	Unknown			FL resident	04/02/20
5,128	Dade	52	Male	Unknown			FL resident	04/02/20

# Coronavirus: line list of cases

Data verified as of Apr 4, 2020 at 10 AM

Data in this report are provisional and subject to change.

Case	County	Age	Gender	Travel related	Travel detail	Contact with a confirmed case	Jurisdiction	Date case counted
5,129	Dade	65	Female	Unknown			FL resident	04/02/20
5,130	Dade	48	Female	Unknown			FL resident	04/02/20
5,131	Dade	46	Female	Unknown			FL resident	04/02/20
5,132	Dade	80	Male	Unknown			FL resident	04/02/20
5,133	Dade	44	Female	Unknown			FL resident	04/02/20
5,134	Dade	44	Female	Unknown			FL resident	04/02/20
5,135	Dade	51	Male	Unknown			FL resident	04/02/20
5,136	Dade	53	Male	Unknown			FL resident	04/02/20
5,137	Dade	28	Male	Unknown			FL resident	04/02/20
5,138	Dade	86	Female	Unknown			FL resident	04/02/20
5,139	Dade	31	Female	Unknown			FL resident	04/02/20
5,140	Dade	56	Female	Unknown			FL resident	04/02/20
5,141	Dade	28	Male	Unknown			FL resident	04/02/20
5,142	Dade	27	Male	Unknown			FL resident	04/02/20
5,143	Dade	42	Male	Unknown			FL resident	04/02/20
5,144	Dade	61	Male	Unknown			FL resident	04/02/20
5,145	Dade	73	Female	Unknown			FL resident	04/02/20
5,146	Dade	52	Female	Unknown			FL resident	04/02/20
5,147	Dade	47	Male	Unknown			FL resident	04/02/20
5,148	Dade	34	Male	Unknown			FL resident	04/02/20
5,149	Dade	42	Female	Unknown			FL resident	04/02/20
5,150	Dade	29	Female	Unknown			FL resident	04/02/20
5,151	Dade	60	Male	Unknown			FL resident	04/02/20
5,152	Dade	47	Male	Unknown			FL resident	04/02/20
5,153	Dade	52	Male	Unknown			FL resident	04/02/20
5,154	Dade	26	Male	Unknown			FL resident	04/02/20
5,155	Dade	55	Male	Unknown			FL resident	04/02/20
5,156	Dade	48	Male	Unknown			FL resident	04/02/20
5,157	Dade	51	Male	Unknown			FL resident	04/02/20
5,158	Dade	58	Female	Unknown			FL resident	04/02/20
5,159	Dade	32	Female	Unknown			FL resident	04/02/20
5,160	Dade	54	Male	Unknown			FL resident	04/02/20
5,161	Dade	59	Female	Unknown			FL resident	04/02/20
5,162	Dade	75	Male	Unknown			FL resident	04/02/20
5,163	Dade	29	Female	Unknown			FL resident	04/02/20
5,164	Dade	50	Male	Unknown			FL resident	04/02/20
5,165	Dade	60	Male	Unknown			FL resident	04/02/20
5,166	Dade	51	Female	Unknown			FL resident	04/02/20
5,167	Dade	21	Female	Unknown			FL resident	04/02/20
5,168	Dade	88	Male	Unknown		Yes	FL resident	04/02/20
5,169	Dade	38	Female	Unknown			FL resident	04/02/20
5,170	Dade	46	Male	Unknown			FL resident	04/02/20
5,171	Dade	63	Female	Unknown			FL resident	04/02/20
5,172	Dade	67	Female	Unknown			FL resident	04/02/20
5,173	Dade	28	Male	Unknown			FL resident	04/02/20
5,174	Dade	40	Male	Unknown			FL resident	04/02/20
5,175	Dade	33	Male	Unknown			FL resident	04/02/20
5,176	Dade	30	Male	Unknown			FL resident	04/02/20
5,177	Dade	34	Female	Unknown			FL resident	04/02/20
5,178	Dade	41	Male	Unknown			FL resident	04/02/20
5,179	Dade	29	Male	Unknown			FL resident	04/02/20
5,180	Dade	25	Male	Unknown			FL resident	04/02/20
5,181	Dade	25	Female	Unknown			FL resident	04/02/20
5,182	Dade	63	Male	Unknown			FL resident	04/02/20
5,183	Dade	59	Female	Unknown			FL resident	04/02/20
5,184	Dade	62	Female	Unknown			FL resident	04/02/20
5,185	Dade	20	Female	Unknown			FL resident	04/02/20
5,186	Dade	65	Male	Unknown			FL resident	04/02/20
5,187	Dade	48	Female	Unknown			FL resident	04/02/20
5,188	Dade	74	Male	Unknown			FL resident	04/02/20
5,189	Dade	31	Female	Unknown			FL resident	04/02/20
5,190	Dade	66	Female	Unknown			FL resident	04/02/20

# Coronavirus: line list of cases

Data verified as of Apr 4, 2020 at 10 AM

Data in this report are provisional and subject to change.

Case	County	Age	Gender	Travel related	Travel detail	Contact with a confirmed case	Jurisdiction	Date case counted
5,191	Dade	20	Female	Unknown			FL resident	04/02/20
5,192	Dade	49	Female	Unknown			FL resident	04/02/20
5,193	Dade	38	Male	Unknown			FL resident	04/02/20
5,194	Dade	77	Unknown	Unknown			FL resident	04/02/20
5,195	Dade	47	Female	Unknown			FL resident	04/02/20
5,196	Dade	27	Female	Unknown			FL resident	04/02/20
5,197	Dade	71	Female	Unknown			FL resident	04/02/20
5,198	Dade	62	Male	Unknown		Yes	FL resident	04/02/20
5,199	Dade	29	Female	Unknown			FL resident	04/02/20
5,200	Dade	36	Female	Unknown			FL resident	04/02/20
5,201	Dade	20	Female	Unknown			FL resident	04/02/20
5,202	Dade	69	Female	Unknown			FL resident	04/02/20
5,203	Dade	50	Male	Unknown			FL resident	04/02/20
5,204	Dade	54	Male	Unknown			FL resident	04/02/20
5,205	Dade	53	Female	Unknown			FL resident	04/02/20
5,206	Dade	46	Female	Unknown			FL resident	04/02/20
5,207	Dade	21	Male	Unknown			FL resident	04/02/20
5,208	Dade	54	Male	Unknown			FL resident	04/02/20
5,209	Dade	71	Male	Unknown			FL resident	04/02/20
5,210	Dade	82	Female	Unknown			FL resident	04/02/20
5,211	Dade	36	Male	Unknown			FL resident	04/02/20
5,212	Dade	22	Female	Unknown			FL resident	04/02/20
5,213	Dade	78	Female	Unknown			FL resident	04/02/20
5,214	Dade	35	Male	Unknown			FL resident	04/02/20
5,215	Dade	49	Female	Unknown			FL resident	04/02/20
5,216	Dade	38	Female	Unknown		Yes	FL resident	04/02/20
5,217	Dade	41	Female	Unknown			FL resident	04/02/20
5,218	Dade	81	Male	Unknown			FL resident	04/02/20
5,219	Dade		Female	Unknown			FL resident	04/02/20
5,220	Dade	53	Male	Unknown			FL resident	04/02/20
5,221	Dade	71	Female	No			FL resident	04/02/20
5,222	Dade	79	Male	Unknown			FL resident	04/02/20
5,223	Dade	20	Female	Unknown			FL resident	04/02/20
5,224	Dade	57	Female	Unknown			FL resident	04/02/20
5,225	Dade		Male	Unknown			FL resident	04/02/20
5,226	Dade	35	Male	Unknown			FL resident	04/02/20
5,227	Dade	53	Male	Unknown			FL resident	04/02/20
5,228	Dade	33	Male	Unknown			FL resident	04/02/20
5,229	Dade	54	Male	No		Yes	FL resident	04/02/20
5,230	Dade	60	Female	Unknown			FL resident	04/02/20
5,231	Dade	66	Male	Unknown			FL resident	04/02/20
5,232	Dade	67	Male	Unknown			FL resident	04/02/20
5,233	Dade	52	Female	Unknown			FL resident	04/02/20
5,234	Dade	56	Female	No			FL resident	04/02/20
5,235	Dade	69	Male	Unknown			FL resident	04/02/20
5,236	Dade	33	Female	Unknown			FL resident	04/02/20
5,237	Dade	49	Male	Unknown			FL resident	04/02/20
5,238	Dade	62	Female	Unknown		Yes	FL resident	04/02/20
5,239	Dade	47	Male	Unknown			FL resident	04/02/20
5,240	Dade	33	Male	Unknown			FL resident	04/02/20
5,241	Dade	25	Male	Unknown			FL resident	04/02/20
5,242	Dade	53	Male	Unknown			FL resident	04/02/20
5,243	Dade	18	Female	Unknown			FL resident	04/02/20
5,244	Dade	57	Female	Unknown			FL resident	04/02/20
5,245	Dade	73	Unknown	Unknown			FL resident	04/02/20
5,246	Dade	52	Male	Unknown			FL resident	04/02/20
5,247	Dade	27	Male	Unknown		Yes	FL resident	04/02/20
5,248	Dade	56	Male	Unknown			FL resident	04/02/20
5,249	Dade	60	Male	Unknown			FL resident	04/02/20
5,250	Dade	62	Male	Unknown			FL resident	04/02/20
5,251	Dade	41	Female	Unknown			FL resident	04/02/20
5,252	Dade	22	Male	Unknown			FL resident	04/02/20

# Coronavirus: line list of cases

Data verified as of Apr 4, 2020 at 10 AM

Data in this report are provisional and subject to change.

Case	County	Age	Gender	Travel related	Travel detail	Contact with a confirmed case	Jurisdiction	Date case counted
5,253	Dade	67	Male	Unknown			FL resident	04/02/20
5,254	Dade	61	Female	Unknown			FL resident	04/02/20
5,255	Dade	79	Female	Unknown			FL resident	04/02/20
5,256	Dade	70	Male	Unknown			FL resident	04/02/20
5,257	Dade	73	Female	Unknown			FL resident	04/02/20
5,258	Dade	40	Unknown	Unknown			FL resident	04/02/20
5,259	Dade	11	Male	Unknown		Yes	FL resident	04/02/20
5,260	Dade	45	Female	Unknown			FL resident	04/02/20
5,261	Dade	58	Female	Unknown			FL resident	04/02/20
5,262	Dade	41	Unknown	Unknown			FL resident	04/02/20
5,263	Dade	31	Female	Unknown			FL resident	04/02/20
5,264	Dade	66	Female	Unknown			FL resident	04/02/20
5,265	Dade	43	Male	Unknown			FL resident	04/02/20
5,266	Dade	32	Male	Unknown			FL resident	04/02/20
5,267	Dade	7	Female	Unknown		Yes	FL resident	04/02/20
5,268	Dade	54	Male	Unknown			FL resident	04/02/20
5,269	Dade	66	Male	Unknown			FL resident	04/02/20
5,270	Dade	30	Male	Unknown			FL resident	04/02/20
5,271	Dade	75	Female	Unknown			FL resident	04/02/20
5,272	Dade	30	Male	Unknown			FL resident	04/02/20
5,273	Dade	54	Male	Unknown			FL resident	04/02/20
5,274	Dade	45	Male	Unknown			FL resident	04/02/20
5,275	Dade	70	Female	Unknown			FL resident	04/02/20
5,276	Dade	72	Female	Unknown			FL resident	04/02/20
5,277	Dade	35	Male	No			FL resident	04/02/20
5,278	Dade	79	Male	Unknown			FL resident	04/02/20
5,279	Dade	39	Male	Unknown			FL resident	04/02/20
5,280	Dade	33	Male	Unknown			FL resident	04/02/20
5,281	Dade	18	Female	Unknown			FL resident	04/02/20
5,282	Dade	68	Male	Unknown			FL resident	04/02/20
5,283	Dade	67	Female	Unknown			FL resident	04/02/20
5,284	Dade	42	Male	Unknown			FL resident	04/02/20
5,285	Dade	0	Male	Unknown			FL resident	04/02/20
5,286	Dade	54	Female	Unknown			FL resident	04/02/20
5,287	Dade	50	Male	Unknown			FL resident	04/02/20
5,288	Dade	54	Male	Unknown			FL resident	04/02/20
5,289	Dade	31	Female	Unknown			FL resident	04/02/20
5,290	Dade	37	Male	Unknown		Yes	FL resident	04/02/20
5,291	Dade	88	Female	Unknown			FL resident	04/02/20
5,292	Dade	51	Female	Unknown			FL resident	04/02/20
5,293	Dade	28	Female	Unknown			FL resident	04/02/20
5,294	Dade	87	Male	Unknown			FL resident	04/02/20
5,295	Dade	55	Male	Unknown			FL resident	04/02/20
5,296	Dade	28	Female	Unknown			FL resident	04/02/20
5,297	Dade	55	Female	Unknown			FL resident	04/03/20
5,298	Dade	27	Female	Unknown			FL resident	04/03/20
5,299	Dade	21	Female	Unknown			FL resident	04/03/20
5,300	Dade	52	Male	Unknown			FL resident	04/03/20
5,301	Dade	55	Female	Unknown			FL resident	04/03/20
5,302	Dade	33	Female	Unknown			FL resident	04/03/20
5,303	Dade	32	Female	Unknown			FL resident	04/03/20
5,304	Dade	29	Male	Unknown			FL resident	04/03/20
5,305	Dade	64	Female	Unknown			FL resident	04/03/20
5,306	Dade	30	Male	Unknown			FL resident	04/03/20
5,307	Dade	69	Female	Unknown			FL resident	04/03/20
5,308	Dade	50	Male	Unknown			FL resident	04/03/20
5,309	Dade	76	Unknown	Unknown			FL resident	04/03/20
5,310	Dade	97	Female	Unknown			FL resident	04/03/20
5,311	Dade	54	Female	Unknown			FL resident	04/03/20
5,312	Dade	81	Female	Unknown			FL resident	04/03/20
5,313	Dade	33	Male	Unknown			FL resident	04/03/20
5,314	Dade	39	Male	Unknown			FL resident	04/03/20

# Coronavirus: line list of cases

Data verified as of Apr 4, 2020 at 10 AM

Data in this report are provisional and subject to change.

Case	County	Age	Gender	Travel related	Travel detail	Contact with a confirmed case	Jurisdiction	Date case counted
5,315	Dade	59	Female	Unknown			FL resident	04/03/20
5,316	Dade	65	Male	Unknown			FL resident	04/03/20
5,317	Dade	37	Male	Unknown			FL resident	04/03/20
5,318	Dade	62	Female	Unknown			FL resident	04/03/20
5,319	Dade	68	Female	Unknown			FL resident	04/03/20
5,320	Dade	37	Male	Unknown			FL resident	04/03/20
5,321	Dade	55	Female	Unknown			FL resident	04/03/20
5,322	Dade	59	Female	Unknown			FL resident	04/03/20
5,323	Dade	7	Female	Unknown			FL resident	04/03/20
5,324	Dade	67	Male	Unknown			FL resident	04/03/20
5,325	Dade	54	Male	Unknown			FL resident	04/03/20
5,326	Dade	41	Male	Unknown			FL resident	04/03/20
5,327	Dade	56	Male	Unknown			FL resident	04/03/20
5,328	Dade	32	Male	Unknown			FL resident	04/03/20
5,329	Dade	27	Male	Unknown			FL resident	04/03/20
5,330	Dade	85	Male	Unknown			FL resident	04/03/20
5,331	Dade	54	Female	Unknown			FL resident	04/03/20
5,332	Dade	50	Female	Unknown			FL resident	04/03/20
5,333	Dade	53	Male	Unknown			FL resident	04/03/20
5,334	Dade	60	Male	Unknown			FL resident	04/03/20
5,335	Dade	47	Male	Unknown			FL resident	04/03/20
5,336	Dade	77	Male	Unknown			FL resident	04/03/20
5,337	Dade	48	Male	Unknown			FL resident	04/03/20
5,338	Dade	30	Female	Unknown			FL resident	04/03/20
5,339	Dade	32	Male	Unknown			FL resident	04/03/20
5,340	Dade	60	Female	Unknown			FL resident	04/03/20
5,341	Dade	21	Male	Unknown			FL resident	04/03/20
5,342	Dade	55	Male	Unknown			FL resident	04/03/20
5,343	Dade	50	Female	Unknown			FL resident	04/03/20
5,344	Dade	85	Male	Unknown			FL resident	04/03/20
5,345	Dade	45	Female	Unknown			FL resident	04/03/20
5,346	Dade	36	Male	Unknown			FL resident	04/03/20
5,347	Dade	44	Female	No		Yes	FL resident	04/03/20
5,348	Dade	56	Female	Unknown			FL resident	04/03/20
5,349	Dade	63	Male	Unknown			FL resident	04/03/20
5,350	Dade	41	Unknown	Unknown			FL resident	04/03/20
5,351	Dade	30	Male	Unknown			FL resident	04/03/20
5,352	Dade	80	Female	Unknown			FL resident	04/03/20
5,353	Dade	34	Female	Unknown			FL resident	04/03/20
5,354	Dade	78	Male	Unknown			FL resident	04/03/20
5,355	Dade	24	Male	Unknown			FL resident	04/03/20
5,356	Dade	20	Female	Unknown			FL resident	04/03/20
5,357	Dade	56	Male	Unknown			FL resident	04/03/20
5,358	Dade	65	Male	Unknown			FL resident	04/03/20
5,359	Dade	18	Male	Unknown			FL resident	04/03/20
5,360	Dade	63	Female	Unknown			FL resident	04/03/20
5,361	Dade	43	Male	Unknown			FL resident	04/03/20
5,362	Dade	22	Male	Unknown			FL resident	04/03/20
5,363	Dade	20	Male	Unknown			FL resident	04/03/20
5,364	Dade	29	Female	Unknown			FL resident	04/03/20
5,365	Dade	20	Male	Unknown			FL resident	04/03/20
5,366	Dade	54	Female	Unknown			FL resident	04/03/20
5,367	Dade	61	Female	No			FL resident	04/03/20
5,368	Dade	58	Male	Unknown			FL resident	04/03/20
5,369	Dade	89	Female	Unknown			FL resident	04/03/20
5,370	Dade	74	Female	Unknown			FL resident	04/03/20
5,371	Dade	41	Female	Unknown			FL resident	04/03/20
5,372	Dade	52	Male	Unknown			FL resident	04/03/20
5,373	Dade	25	Male	Unknown			FL resident	04/03/20
5,374	Dade	55	Male	Unknown			FL resident	04/03/20
5,375	Dade	25	Male	Unknown			FL resident	04/03/20
5,376	Dade	54	Female	Unknown			FL resident	04/03/20

# Coronavirus: line list of cases

Data verified as of Apr 4, 2020 at 10 AM

Data in this report are provisional and subject to change.

Case	County	Age	Gender	Travel related	Travel detail	Contact with a confirmed case	Jurisdiction	Date case counted
5,377	Dade	44	Male	Unknown			FL resident	04/03/20
5,378	Dade	87	Female	Unknown			FL resident	04/03/20
5,379	Dade	65	Male	Unknown			FL resident	04/03/20
5,380	Dade	68	Female	Unknown			FL resident	04/03/20
5,381	Dade	19	Female	Unknown			FL resident	04/03/20
5,382	Dade	53	Female	Unknown			FL resident	04/03/20
5,383	Dade	71	Female	Unknown			FL resident	04/03/20
5,384	Dade	34	Female	Unknown			FL resident	04/03/20
5,385	Dade	36	Male	Unknown			FL resident	04/03/20
5,386	Dade	22	Female	Unknown			FL resident	04/03/20
5,387	Dade	58	Male	Unknown			FL resident	04/03/20
5,388	Dade	64	Male	Unknown			FL resident	04/03/20
5,389	Dade	63	Female	Unknown			FL resident	04/03/20
5,390	Dade	47	Male	Unknown			FL resident	04/03/20
5,391	Dade	34	Female	Unknown			FL resident	04/03/20
5,392	Dade	31	Male	Unknown			FL resident	04/03/20
5,393	Dade	1	Male	Unknown			FL resident	04/03/20
5,394	Dade	63	Female	Unknown			FL resident	04/03/20
5,395	Dade	64	Male	Unknown			FL resident	04/03/20
5,396	Dade	36	Female	Unknown			FL resident	04/03/20
5,397	Dade	41	Male	Unknown			FL resident	04/03/20
5,398	Dade	44	Male	Unknown			FL resident	04/03/20
5,399	Dade	84	Female	Unknown			FL resident	04/03/20
5,400	Dade	53	Male	Unknown			FL resident	04/03/20
5,401	Dade	44	Male	Unknown			FL resident	04/03/20
5,402	Dade	25	Male	Unknown			FL resident	04/03/20
5,403	Dade	47	Male	Unknown			FL resident	04/03/20
5,404	Dade	60	Male	Unknown			FL resident	04/03/20
5,405	Dade	49	Female	Unknown			FL resident	04/03/20
5,406	Dade	28	Male	Unknown			FL resident	04/03/20
5,407	Dade	40	Female	Unknown			FL resident	04/03/20
5,408	Dade	41	Male	Unknown			FL resident	04/03/20
5,409	Dade	33	Male	Unknown			FL resident	04/03/20
5,410	Dade	34	Male	Unknown			FL resident	04/03/20
5,411	Dade	65	Female	Unknown			FL resident	04/03/20
5,412	Dade	25	Female	Unknown			FL resident	04/03/20
5,413	Dade	60	Female	Unknown			FL resident	04/03/20
5,414	Dade	61	Female	Unknown			FL resident	04/03/20
5,415	Dade	49	Female	Unknown			FL resident	04/03/20
5,416	Dade	63	Female	Unknown			FL resident	04/03/20
5,417	Dade	51	Female	Unknown		Yes	FL resident	04/03/20
5,418	Dade		Female	Unknown			FL resident	04/03/20
5,419	Dade	31	Female	Unknown			FL resident	04/03/20
5,420	Dade	29	Female	Unknown			FL resident	04/03/20
5,421	Dade		Male	Unknown			FL resident	04/03/20
5,422	Dade	27	Female	Unknown			FL resident	04/03/20
5,423	Dade	35	Female	Unknown			FL resident	04/03/20
5,424	Dade	49	Male	Unknown			FL resident	04/03/20
5,425	Dade	56	Male	Unknown			FL resident	04/03/20
5,426	Dade	66	Female	Unknown			FL resident	04/03/20
5,427	Dade	69	Female	Unknown			FL resident	04/03/20
5,428	Dade	45	Male	Unknown			FL resident	04/03/20
5,429	Dade	65	Female	Unknown			FL resident	04/03/20
5,430	Dade	28	Male	Unknown			FL resident	04/03/20
5,431	Dade	48	Male	Unknown			FL resident	04/03/20
5,432	Dade	50	Female	Unknown			FL resident	04/03/20
5,433	Dade	53	Female	Unknown			FL resident	04/03/20
5,434	Dade	25	Female	Unknown			FL resident	04/03/20
5,435	Dade	28	Male	Unknown			FL resident	04/03/20
5,436	Dade	20	Male	Unknown			FL resident	04/03/20
5,437	Dade	33	Male	Unknown			FL resident	04/03/20
5,438	Dade	61	Female	Unknown			FL resident	04/03/20

# Coronavirus: line list of cases

Data verified as of Apr 4, 2020 at 10 AM

Data in this report are provisional and subject to change.

Case	County	Age	Gender	Travel related	Travel detail	Contact with a confirmed case	Jurisdiction	Date case counted
5,439	Dade	81	Male	Unknown			FL resident	04/03/20
5,440	Dade	38	Male	Unknown			FL resident	04/03/20
5,441	Dade	86	Male	Unknown			FL resident	04/03/20
5,442	Dade	28	Female	Unknown			FL resident	04/03/20
5,443	Dade	20	Male	Unknown			FL resident	04/03/20
5,444	Dade	67	Male	Unknown			FL resident	04/03/20
5,445	Dade	35	Female	Unknown			FL resident	04/03/20
5,446	Dade	55	Male	Unknown			FL resident	04/03/20
5,447	Dade	39	Male	Unknown			FL resident	04/03/20
5,448	Dade	50	Male	Unknown			FL resident	04/03/20
5,449	Dade	59	Female	Unknown			FL resident	04/03/20
5,450	Dade	50	Male	Unknown			FL resident	04/03/20
5,451	Dade	66	Male	Unknown			FL resident	04/03/20
5,452	Dade	38	Female	Unknown			FL resident	04/03/20
5,453	Dade	56	Male	Unknown			FL resident	04/03/20
5,454	Dade	55	Male	Unknown			FL resident	04/03/20
5,455	Dade	30	Female	Unknown			FL resident	04/03/20
5,456	Dade	35	Male	Unknown			FL resident	04/03/20
5,457	Dade	31	Female	Unknown			FL resident	04/03/20
5,458	Dade	48	Female	Unknown			FL resident	04/03/20
5,459	Dade	54	Male	Unknown			FL resident	04/03/20
5,460	Dade	67	Male	Unknown			FL resident	04/03/20
5,461	Dade	48	Male	Unknown			FL resident	04/03/20
5,462	Dade	66	Female	Unknown			FL resident	04/03/20
5,463	Dade	46	Male	Unknown			FL resident	04/03/20
5,464	Dade	69	Male	Unknown			FL resident	04/03/20
5,465	Dade	52	Male	Unknown			FL resident	04/03/20
5,466	Dade	53	Male	Unknown			FL resident	04/03/20
5,467	Dade	72	Female	Unknown			FL resident	04/03/20
5,468	Dade	58	Female	Unknown			FL resident	04/03/20
5,469	Dade	57	Female	Unknown			FL resident	04/03/20
5,470	Dade	51	Female	Unknown			FL resident	04/03/20
5,471	Dade	67	Male	Unknown			FL resident	04/03/20
5,472	Dade	45	Male	Unknown			FL resident	04/03/20
5,473	Dade	68	Male	Unknown			FL resident	04/03/20
5,474	Dade	44	Male	Unknown			FL resident	04/03/20
5,475	Dade	70	Male	Unknown			FL resident	04/03/20
5,476	Dade	73	Male	Unknown			FL resident	04/03/20
5,477	Dade	46	Male	Unknown		No	FL resident	04/03/20
5,478	Dade	19	Female	Unknown			FL resident	04/03/20
5,479	Dade	60	Female	Unknown			FL resident	04/03/20
5,480	Dade	43	Male	Unknown			FL resident	04/03/20
5,481	Dade	55	Female	Unknown			FL resident	04/03/20
5,482	Dade	47	Male	Unknown			FL resident	04/03/20
5,483	Dade	27	Male	Unknown			FL resident	04/03/20
5,484	Dade	60	Male	Unknown			FL resident	04/03/20
5,485	Dade	43	Male	Unknown			FL resident	04/03/20
5,486	Dade	68	Female	Unknown			FL resident	04/03/20
5,487	Dade	55	Female	Unknown			FL resident	04/03/20
5,488	Dade	39	Female	Unknown			FL resident	04/03/20
5,489	Dade	78	Female	Unknown			FL resident	04/03/20
5,490	Dade	45	Female	Unknown			FL resident	04/03/20
5,491	Dade	57	Female	Unknown			FL resident	04/03/20
5,492	Dade	81	Male	Unknown			FL resident	04/03/20
5,493	Dade	48	Male	Unknown			FL resident	04/03/20
5,494	Dade	34	Female	Unknown			FL resident	04/03/20
5,495	Dade	74	Female	Unknown			FL resident	04/03/20
5,496	Dade	41	Male	Unknown			FL resident	04/03/20
5,497	Dade	77	Male	Unknown			FL resident	04/03/20
5,498	Dade	48	Female	Unknown			FL resident	04/03/20
5,499	Dade	36	Female	Unknown			FL resident	04/03/20
5,500	Dade	26	Male	Unknown			FL resident	04/03/20

# Coronavirus: line list of cases

Data verified as of Apr 4, 2020 at 10 AM

Data in this report are provisional and subject to change.

Case	County	Age	Gender	Travel related	Travel detail	Contact with a confirmed case	Jurisdiction	Date case counted
5,501	Dade	26	Female	Unknown			FL resident	04/03/20
5,502	Dade	49	Female	Unknown			FL resident	04/03/20
5,503	Dade	70	Male	Unknown			FL resident	04/03/20
5,504	Dade	49	Male	Unknown			FL resident	04/03/20
5,505	Dade	52	Female	Unknown			FL resident	04/03/20
5,506	Dade	58	Female	Unknown			FL resident	04/03/20
5,507	Dade	46	Female	Unknown			FL resident	04/03/20
5,508	Dade	52	Female	Unknown			FL resident	04/03/20
5,509	Dade	71	Male	Unknown			FL resident	04/03/20
5,510	Dade	30	Female	Unknown			FL resident	04/03/20
5,511	Dade	68	Female	Unknown			FL resident	04/03/20
5,512	Dade	68	Male	Unknown			FL resident	04/03/20
5,513	Dade	40	Female	Unknown			FL resident	04/03/20
5,514	Dade	62	Female	Unknown			FL resident	04/03/20
5,515	Dade	52	Female	Unknown			FL resident	04/03/20
5,516	Dade	48	Female	Unknown			FL resident	04/03/20
5,517	Dade	82	Female	Unknown			FL resident	04/03/20
5,518	Dade	41	Female	Unknown			FL resident	04/03/20
5,519	Dade	50	Female	Unknown			FL resident	04/03/20
5,520	Dade	28	Female	Unknown			FL resident	04/03/20
5,521	Dade	51	Female	Unknown			FL resident	04/03/20
5,522	Dade	21	Male	Unknown			FL resident	04/03/20
5,523	Dade	64	Male	Unknown			FL resident	04/03/20
5,524	Dade	26	Male	Unknown			FL resident	04/03/20
5,525	Dade	56	Male	Unknown			FL resident	04/03/20
5,526	Dade	17	Male	Unknown			FL resident	04/03/20
5,527	Dade	56	Male	Unknown			FL resident	04/03/20
5,528	Dade	70	Female	Unknown			FL resident	04/03/20
5,529	Dade	46	Female	Unknown			FL resident	04/03/20
5,530	Dade	38	Male	Unknown			FL resident	04/03/20
5,531	Dade	68	Unknown	Unknown			FL resident	04/03/20
5,532	Dade	69	Female	Unknown			FL resident	04/03/20
5,533	Dade	69	Male	Unknown			FL resident	04/03/20
5,534	Dade	40	Male	Unknown			FL resident	04/03/20
5,535	Dade	34	Male	Unknown			FL resident	04/03/20
5,536	Dade	69	Female	Unknown			FL resident	04/03/20
5,537	Dade	54	Male	Unknown			FL resident	04/03/20
5,538	Dade	69	Female	Unknown			FL resident	04/03/20
5,539	Dade	51	Female	Unknown			FL resident	04/03/20
5,540	Dade	62	Female	Unknown			FL resident	04/03/20
5,541	Dade	39	Male	Unknown			FL resident	04/03/20
5,542	Dade	60	Female	Unknown			FL resident	04/03/20
5,543	Dade	37	Female	Unknown			FL resident	04/03/20
5,544	Dade	56	Female	No		Yes	FL resident	04/03/20
5,545	Dade	38	Female	Unknown			FL resident	04/03/20
5,546	Dade	36	Female	Unknown			FL resident	04/03/20
5,547	Dade	40	Male	Unknown			FL resident	04/03/20
5,548	Dade	67	Male	Unknown			FL resident	04/03/20
5,549	Dade	34	Female	Unknown			FL resident	04/03/20
5,550	Dade	60	Female	Unknown			FL resident	04/03/20
5,551	Dade	54	Female	Unknown			FL resident	04/03/20
5,552	Dade	34	Female	Unknown			FL resident	04/03/20
5,553	Dade	21	Male	Unknown			FL resident	04/03/20
5,554	Dade	22	Male	Unknown			FL resident	04/03/20
5,555	Dade	22	Male	Unknown			FL resident	04/03/20
5,556	Dade	87	Male	Unknown			FL resident	04/03/20
5,557	Dade	60	Female	Unknown			FL resident	04/03/20
5,558	Dade	65	Unknown	Unknown			FL resident	04/03/20
5,559	Dade	51	Male	Unknown			FL resident	04/03/20
5,560	Dade	59	Female	Unknown			FL resident	04/03/20
5,561	Dade	40	Female	Unknown			FL resident	04/03/20
5,562	Dade	57	Male	Unknown			FL resident	04/03/20

# Coronavirus: line list of cases

Data verified as of Apr 4, 2020 at 10 AM

Data in this report are provisional and subject to change.

Case	County	Age	Gender	Travel related	Travel detail	Contact with a confirmed case	Jurisdiction	Date case counted
5,563	Dade	58	Male	Unknown		Yes	FL resident	04/03/20
5,564	Dade	75	Male	Unknown			FL resident	04/03/20
5,565	Dade	63	Male	Unknown			FL resident	04/03/20
5,566	Dade	32	Male	Unknown			FL resident	04/03/20
5,567	Dade	36	Male	Unknown			FL resident	04/03/20
5,568	Dade	22	Female	Unknown			FL resident	04/03/20
5,569	Dade	54	Female	Unknown			FL resident	04/03/20
5,570	Dade	30	Female	Unknown			FL resident	04/03/20
5,571	Dade	45	Male	Unknown			FL resident	04/03/20
5,572	Dade	51	Male	Unknown			FL resident	04/03/20
5,573	Dade	70	Male	Unknown			FL resident	04/03/20
5,574	Dade	43	Male	Unknown			FL resident	04/03/20
5,575	Dade	33	Male	Unknown			FL resident	04/03/20
5,576	Dade	52	Female	Unknown			FL resident	04/03/20
5,577	Dade	30	Male	Unknown			FL resident	04/03/20
5,578	Dade	28	Female	Unknown		No	FL resident	04/03/20
5,579	Dade	60	Female	Unknown			FL resident	04/03/20
5,580	Dade	55	Female	Unknown			FL resident	04/03/20
5,581	Dade	27	Female	Unknown			FL resident	04/03/20
5,582	Dade	51	Female	Unknown			FL resident	04/03/20
5,583	Dade	28	Male	Unknown			FL resident	04/03/20
5,584	Dade	64	Male	Unknown			FL resident	04/03/20
5,585	Dade	83	Male	Unknown			FL resident	04/03/20
5,586	Dade	54	Female	Unknown			FL resident	04/03/20
5,587	Dade	46	Female	Unknown			FL resident	04/03/20
5,588	Dade	24	Female	Unknown			FL resident	04/03/20
5,589	Dade	76	Female	Unknown			FL resident	04/03/20
5,590	Dade	49	Male	Unknown			FL resident	04/03/20
5,591	Dade	45	Male	Unknown			FL resident	04/03/20
5,592	Dade	26	Female	Unknown			FL resident	04/03/20
5,593	Dade	77	Male	Unknown			FL resident	04/03/20
5,594	Dade	41	Male	Unknown			FL resident	04/03/20
5,595	Dade	14	Female	Unknown			FL resident	04/03/20
5,596	Dade	29	Female	Unknown			FL resident	04/03/20
5,597	Dade	65	Male	Unknown			FL resident	04/03/20
5,598	Dade	31	Male	Unknown			FL resident	04/03/20
5,599	Dade	54	Male	Unknown			FL resident	04/03/20
5,600	Dade	34	Male	Unknown			FL resident	04/03/20
5,601	Dade	37	Male	Unknown			FL resident	04/03/20
5,602	Dade	28	Male	Unknown			FL resident	04/03/20
5,603	Dade	40	Male	Unknown			FL resident	04/03/20
5,604	Dade	29	Female	Unknown			FL resident	04/03/20
5,605	Dade	41	Female	Unknown			FL resident	04/03/20
5,606	Dade	51	Male	Unknown			FL resident	04/03/20
5,607	Dade	39	Female	Unknown			FL resident	04/03/20
5,608	Dade	82	Male	Unknown			FL resident	04/03/20
5,609	Dade	27	Female	Unknown			FL resident	04/03/20
5,610	Dade	29	Male	Unknown			FL resident	04/03/20
5,611	Dade	49	Female	Unknown			FL resident	04/03/20
5,612	Dade	31	Male	Unknown			FL resident	04/03/20
5,613	Dade	22	Female	Unknown			FL resident	04/03/20
5,614	Dade	19	Female	Unknown			FL resident	04/03/20
5,615	Dade	61	Female	Unknown			FL resident	04/03/20
5,616	Dade	33	Female	Unknown			FL resident	04/03/20
5,617	Dade	19	Male	Unknown			FL resident	04/03/20
5,618	Dade	57	Male	Unknown			FL resident	04/03/20
5,619	Dade	72	Unknown	Unknown			FL resident	04/03/20
5,620	Dade	26	Female	Unknown			FL resident	04/03/20
5,621	Dade	52	Male	Unknown			FL resident	04/03/20
5,622	Dade	66	Female	Unknown			FL resident	04/03/20
5,623	Dade	21	Male	Unknown			FL resident	04/03/20
5,624	Dade	28	Male	Unknown			FL resident	04/03/20

# Coronavirus: line list of cases

Data verified as of Apr 4, 2020 at 10 AM

Data in this report are provisional and subject to change.

Case	County	Age	Gender	Travel related	Travel detail	Contact with a confirmed case	Jurisdiction	Date case counted
5,625	Dade	32	Male	Unknown			FL resident	04/03/20
5,626	Dade	27	Female	Unknown			FL resident	04/03/20
5,627	Dade	72	Unknown	Unknown			FL resident	04/03/20
5,628	Dade	31	Unknown	Unknown			FL resident	04/03/20
5,629	Dade	84	Male	Unknown			FL resident	04/03/20
5,630	Dade	70	Male	Unknown			FL resident	04/03/20
5,631	Dade	18	Female	Unknown			FL resident	04/03/20
5,632	Dade	49	Male	Unknown		Yes	FL resident	04/03/20
5,633	Dade	44	Male	Unknown			FL resident	04/03/20
5,634	Dade	44	Male	Unknown			FL resident	04/03/20
5,635	Dade	67	Female	Unknown			FL resident	04/03/20
5,636	Dade	44	Male	Unknown			FL resident	04/03/20
5,637	Dade	44	Female	Unknown			FL resident	04/03/20
5,638	Dade	49	Male	Unknown			FL resident	04/03/20
5,639	Dade	27	Female	Unknown			FL resident	04/03/20
5,640	Dade	26	Female	Unknown			FL resident	04/03/20
5,641	Dade	48	Male	Unknown			FL resident	04/03/20
5,642	Dade	23	Male	Unknown			FL resident	04/03/20
5,643	Dade	46	Male	Unknown			FL resident	04/03/20
5,644	Dade	67	Male	Unknown			FL resident	04/03/20
5,645	Dade	49	Male	Unknown			FL resident	04/03/20
5,646	Dade	57	Male	Unknown			FL resident	04/03/20
5,647	Dade	64	Male	Unknown			FL resident	04/03/20
5,648	Dade	27	Male	Unknown			FL resident	04/03/20
5,649	Dade	71	Male	Unknown			FL resident	04/03/20
5,650	Dade	45	Male	Unknown			FL resident	04/03/20
5,651	Dade	80	Female	No		Unknown	FL resident	04/03/20
5,652	Dade	16	Male	Unknown			FL resident	04/03/20
5,653	Dade	35	Male	Unknown			FL resident	04/03/20
5,654	Dade	53	Female	Unknown			FL resident	04/03/20
5,655	Dade	46	Female	Unknown			FL resident	04/03/20
5,656	Dade	2	Male	Unknown			FL resident	04/03/20
5,657	Dade	27	Male	Unknown			FL resident	04/03/20
5,658	Dade	66	Male	Unknown			FL resident	04/03/20
5,659	Dade	38	Male	Unknown			FL resident	04/03/20
5,660	Dade	66	Female	Unknown			FL resident	04/03/20
5,661	Dade	41	Male	Unknown			FL resident	04/03/20
5,662	Dade	63	Female	Unknown			FL resident	04/03/20
5,663	Dade	57	Female	Unknown			FL resident	04/03/20
5,664	Dade	35	Male	Unknown			FL resident	04/03/20
5,665	Dade	46	Male	Unknown			FL resident	04/03/20
5,666	Dade	58	Female	Unknown			FL resident	04/03/20
5,667	Dade	78	Male	Unknown			FL resident	04/03/20
5,668	Dade	47	Male	Unknown			FL resident	04/03/20
5,669	Dade	79	Male	Unknown			FL resident	04/03/20
5,670	Dade	28	Male	Unknown			FL resident	04/03/20
5,671	Dade	35	Female	Unknown			FL resident	04/03/20
5,672	Dade	68	Female	Unknown			FL resident	04/03/20
5,673	Dade	42	Male	Unknown			FL resident	04/03/20
5,674	Dade	50	Female	Unknown			FL resident	04/03/20
5,675	Dade	41	Male	Unknown			FL resident	04/03/20
5,676	Dade	66	Female	Unknown			FL resident	04/03/20
5,677	Dade	33	Female	Unknown			FL resident	04/03/20
5,678	Dade	42	Male	No		Yes	FL resident	04/03/20
5,679	Dade	46	Female	Unknown			FL resident	04/03/20
5,680	Dade	67	Male	Unknown		Unknown	FL resident	04/03/20
5,681	Dade	53	Female	Unknown			FL resident	04/03/20
5,682	Dade	50	Female	Unknown			FL resident	04/03/20
5,683	Dade	26	Male	Unknown			FL resident	04/03/20
5,684	Dade	27	Female	Unknown			FL resident	04/03/20
5,685	Dade	85	Female	Unknown			FL resident	04/03/20
5,686	Dade	39	Male	Unknown			FL resident	04/03/20

# Coronavirus: line list of cases

Data verified as of Apr 4, 2020 at 10 AM

Data in this report are provisional and subject to change.

Case	County	Age	Gender	Travel related	Travel detail	Contact with a confirmed case	Jurisdiction	Date case counted
5,687	Dade	19	Unknown	Unknown			FL resident	04/03/20
5,688	Dade	44	Female	Unknown			FL resident	04/03/20
5,689	Dade	45	Male	Unknown			FL resident	04/03/20
5,690	Dade	40	Male	Unknown			FL resident	04/03/20
5,691	Dade	30	Unknown	Unknown			FL resident	04/03/20
5,692	Dade	27	Male	Unknown			FL resident	04/03/20
5,693	Dade	68	Male	Unknown			FL resident	04/03/20
5,694	Dade	60	Female	Unknown			FL resident	04/03/20
5,695	Dade	27	Female	Unknown			FL resident	04/03/20
5,696	Dade	64	Male	Unknown			FL resident	04/03/20
5,697	Dade	27	Female	Unknown			FL resident	04/03/20
5,698	Dade	40	Male	Unknown			FL resident	04/03/20
5,699	Dade	77	Female	Unknown			FL resident	04/03/20
5,700	Dade	31	Male	Unknown			FL resident	04/03/20
5,701	Dade	49	Male	Unknown			FL resident	04/03/20
5,702	Dade	51	Female	Unknown			FL resident	04/03/20
5,703	Dade	65	Male	Unknown			FL resident	04/03/20
5,704	Dade	44	Male	Unknown			FL resident	04/03/20
5,705	Dade	58	Male	Unknown			FL resident	04/03/20
5,706	Dade	73	Male	Unknown			FL resident	04/03/20
5,707	Dade	24	Male	Unknown			FL resident	04/03/20
5,708	Dade	75	Male	Unknown			FL resident	04/03/20
5,709	Dade	29	Male	Unknown			FL resident	04/03/20
5,710	Dade	39	Female	Unknown			FL resident	04/03/20
5,711	Dade	31	Male	Unknown			FL resident	04/03/20
5,712	Dade	44	Male	Unknown			FL resident	04/03/20
5,713	Dade	52	Female	Unknown			FL resident	04/03/20
5,714	Dade	64	Female	Unknown			FL resident	04/03/20
5,715	Dade	31	Female	Unknown			FL resident	04/03/20
5,716	Dade	57	Male	Unknown			FL resident	04/03/20
5,717	Dade		Male	Unknown			FL resident	04/03/20
5,718	Dade	40	Male	Unknown			FL resident	04/03/20
5,719	Dade	24	Female	Unknown			FL resident	04/03/20
5,720	Dade	53	Male	Unknown			FL resident	04/03/20
5,721	Dade	53	Male	Unknown			FL resident	04/03/20
5,722	Dade	64	Female	Unknown			FL resident	04/03/20
5,723	Dade	60	Male	Unknown			FL resident	04/03/20
5,724	Dade	50	Female	Unknown			FL resident	04/03/20
5,725	Dade	48	Female	Unknown			FL resident	04/03/20
5,726	Dade	62	Female	Unknown			FL resident	04/03/20
5,727	Dade	39	Female	Unknown			FL resident	04/03/20
5,728	Dade	60	Male	Unknown			FL resident	04/03/20
5,729	Dade	32	Male	Unknown			FL resident	04/03/20
5,730	Dade	50	Male	Unknown			FL resident	04/03/20
5,731	Dade	77	Male	Unknown			FL resident	04/03/20
5,732	Dade	44	Male	Unknown			FL resident	04/03/20
5,733	Dade	53	Male	Unknown			FL resident	04/03/20
5,734	Dade	40	Male	Unknown			FL resident	04/03/20
5,735	Dade	77	Female	Unknown			FL resident	04/03/20
5,736	Dade	44	Male	Unknown			FL resident	04/03/20
5,737	Dade	45	Male	Unknown			FL resident	04/03/20
5,738	Dade	45	Female	Unknown			FL resident	04/03/20
5,739	Dade	21	Female	Unknown			FL resident	04/03/20
5,740	Dade	52	Male	Unknown			FL resident	04/03/20
5,741	Dade	76	Male	Unknown			FL resident	04/03/20
5,742	Dade	68	Male	Unknown			FL resident	04/03/20
5,743	Dade	30	Female	Unknown			FL resident	04/03/20
5,744	Dade	38	Male	Unknown			FL resident	04/03/20
5,745	Dade	86	Male	Unknown			FL resident	04/03/20
5,746	Dade	55	Male	Unknown			FL resident	04/03/20
5,747	Dade	46	Female	Unknown			FL resident	04/03/20
5,748	Dade	37	Female	Unknown			FL resident	04/03/20

# Coronavirus: line list of cases

Data verified as of Apr 4, 2020 at 10 AM

Data in this report are provisional and subject to change.

Case	County	Age	Gender	Travel related	Travel detail	Contact with a confirmed case	Jurisdiction	Date case counted
5,749	Dade	44	Male	Unknown			FL resident	04/03/20
5,750	Dade	36	Female	Unknown			FL resident	04/03/20
5,751	Dade	41	Male	Unknown			FL resident	04/03/20
5,752	Dade	59	Female	Unknown			FL resident	04/03/20
5,753	Dade	35	Male	Unknown			FL resident	04/03/20
5,754	Dade	52	Male	Unknown			FL resident	04/03/20
5,755	Dade	66	Male	Unknown			FL resident	04/03/20
5,756	Dade	43	Female	Unknown			FL resident	04/03/20
5,757	Dade	55	Female	No		Unknown	FL resident	04/03/20
5,758	Dade	55	Male	Unknown			FL resident	04/03/20
5,759	Dade	47	Female	Unknown			FL resident	04/03/20
5,760	Dade	52	Male	Unknown			FL resident	04/03/20
5,761	Dade	33	Female	Unknown		Yes	FL resident	04/03/20
5,762	Dade	22	Female	Unknown			FL resident	04/03/20
5,763	Dade	28	Female	Unknown			FL resident	04/03/20
5,764	Dade	34	Male	Unknown			FL resident	04/03/20
5,765	Dade	86	Female	Unknown			FL resident	04/03/20
5,766	Dade	20	Female	Unknown			FL resident	04/03/20
5,767	Dade	52	Male	Unknown			FL resident	04/03/20
5,768	Dade	12	Female	Unknown			FL resident	04/03/20
5,769	Dade	66	Male	Unknown		Yes	FL resident	04/03/20
5,770	Dade	22	Male	Unknown			FL resident	04/03/20
5,771	Dade	69	Female	Unknown			FL resident	04/03/20
5,772	Dade	32	Male	Unknown			FL resident	04/03/20
5,773	Dade	36	Male	Unknown			FL resident	04/03/20
5,774	Dade	44	Female	Unknown			FL resident	04/03/20
5,775	Dade	19	Female	Unknown			FL resident	04/03/20
5,776	Dade	40	Male	Unknown			FL resident	04/03/20
5,777	Dade	69	Male	Unknown			FL resident	04/03/20
5,778	Dade	43	Male	Unknown			FL resident	04/03/20
5,779	Dade	70	Male	Unknown			FL resident	04/03/20
5,780	Dade	87	Female	Unknown			FL resident	04/03/20
5,781	Dade	29	Female	Unknown			FL resident	04/03/20
5,782	Dade	49	Male	Unknown			FL resident	04/03/20
5,783	Dade	65	Female	Unknown			FL resident	04/03/20
5,784	Dade	46	Male	Unknown			FL resident	04/03/20
5,785	Dade	44	Female	Unknown			FL resident	04/03/20
5,786	Dade	80	Male	Unknown			FL resident	04/03/20
5,787	Dade	42	Male	Unknown		Yes	FL resident	04/03/20
5,788	Dade	26	Male	Unknown			FL resident	04/03/20
5,789	Dade	51	Male	Unknown			FL resident	04/03/20
5,790	Dade	36	Male	Unknown			FL resident	04/03/20
5,791	Dade	65	Male	Unknown			FL resident	04/03/20
5,792	Dade	59	Male	Unknown			FL resident	04/03/20
5,793	Dade	84	Male	Unknown			FL resident	04/03/20
5,794	Dade	59	Male	Unknown			FL resident	04/03/20
5,795	Dade	43	Male	Unknown			FL resident	04/03/20
5,796	Dade	77	Female	Unknown			FL resident	04/03/20
5,797	Dade	34	Male	Unknown			FL resident	04/03/20
5,798	Dade	60	Female	Unknown			FL resident	04/03/20
5,799	Dade	30	Unknown	Unknown			FL resident	04/03/20
5,800	Dade	22	Female	Unknown			FL resident	04/03/20
5,801	Dade	41	Male	Unknown			FL resident	04/03/20
5,802	Dade	34	Female	Unknown			FL resident	04/03/20
5,803	Dade	64	Male	Unknown			FL resident	04/03/20
5,804	Dade	84	Female	Unknown			FL resident	04/03/20
5,805	Dade	80	Male	Unknown			FL resident	04/03/20
5,806	Dade	64	Male	Unknown			FL resident	04/03/20
5,807	Dade	60	Female	Unknown			FL resident	04/03/20
5,808	Dade	63	Male	Unknown			FL resident	04/03/20
5,809	Dade	21	Female	Unknown			FL resident	04/03/20
5,810	Dade	65	Male	Unknown			FL resident	04/03/20

# Coronavirus: line list of cases

Data verified as of Apr 4, 2020 at 10 AM

Data in this report are provisional and subject to change.

Case	County	Age	Gender	Travel related	Travel detail	Contact with a confirmed case	Jurisdiction	Date case counted
5,811	Dade	90	Female	Unknown			FL resident	04/03/20
5,812	Dade	77	Male	Unknown			FL resident	04/03/20
5,813	Dade	58	Male	Unknown			FL resident	04/03/20
5,814	Dade	60	Female	Unknown			FL resident	04/03/20
5,815	Dade	30	Male	Unknown			FL resident	04/03/20
5,816	Dade	21	Male	Unknown			FL resident	04/03/20
5,817	Dade	21	Male	Unknown			FL resident	04/03/20
5,818	Dade	70	Male	Unknown			FL resident	04/03/20
5,819	Dade	57	Female	Unknown			FL resident	04/03/20
5,820	Dade	26	Male	Unknown			FL resident	04/03/20
5,821	Dade	58	Male	Unknown			FL resident	04/03/20
5,822	Dade	42	Female	Unknown			FL resident	04/03/20
5,823	Dade	71	Male	Unknown			FL resident	04/03/20
5,824	Dade	23	Male	Unknown			FL resident	04/03/20
5,825	Dade	45	Female	Unknown			FL resident	04/03/20
5,826	Dade	21	Male	Unknown			FL resident	04/03/20
5,827	Dade	32	Male	Unknown			FL resident	04/03/20
5,828	Dade	55	Female	Unknown			FL resident	04/04/20
5,829	Dade	63	Male	Unknown			FL resident	04/04/20
5,830	Dade	53	Male	Unknown			FL resident	04/04/20
5,831	Dade	71	Male	Unknown			FL resident	04/04/20
5,832	Dade	55	Male	Unknown			FL resident	04/04/20
5,833	Dade	51	Male	Unknown			FL resident	04/04/20
5,834	Dade	55	Female	Unknown			FL resident	04/04/20
5,835	Dade	60	Female	Unknown			FL resident	04/04/20
5,836	Dade	58	Female	Unknown			FL resident	04/04/20
5,837	Dade	57	Male	Unknown			FL resident	04/04/20
5,838	Dade	84	Male	Unknown			FL resident	04/04/20
5,839	Dade	29	Male	Unknown			FL resident	04/04/20
5,840	Dade	15	Male	Unknown			FL resident	04/04/20
5,841	Dade	18	Female	Unknown			FL resident	04/04/20
5,842	Dade	51	Unknown	Unknown			FL resident	04/04/20
5,843	Dade	34	Male	Unknown			FL resident	04/04/20
5,844	Dade	44	Female	Unknown			FL resident	04/04/20
5,845	Dade	55	Female	Unknown			FL resident	04/04/20
5,846	Dade	53	Male	Unknown			FL resident	04/04/20
5,847	Dade	37	Female	Unknown			FL resident	04/04/20
5,848	Dade	31	Male	Unknown			FL resident	04/04/20
5,849	Dade	61	Female	Unknown			FL resident	04/04/20
5,850	Dade	33	Male	Unknown		Yes	FL resident	04/04/20
5,851	Dade	70	Female	Unknown			FL resident	04/04/20
5,852	Dade	22	Female	Unknown			FL resident	04/04/20
5,853	Dade	67	Female	Unknown			FL resident	04/04/20
5,854	Dade	67	Female	Unknown			FL resident	04/04/20
5,855	Dade	48	Female	Unknown			FL resident	04/04/20
5,856	Dade	39	Female	Unknown			FL resident	04/04/20
5,857	Dade	66	Male	Unknown			FL resident	04/04/20
5,858	Dade	43	Female	Unknown			FL resident	04/04/20
5,859	Dade	63	Male	Unknown			FL resident	04/04/20
5,860	Dade	54	Female	Unknown			FL resident	04/04/20
5,861	Dade	23	Unknown	Unknown			FL resident	04/04/20
5,862	Dade	57	Male	Unknown			FL resident	04/04/20
5,863	Dade	49	Female	Unknown			FL resident	04/04/20
5,864	Dade	61	Female	Unknown			FL resident	04/04/20
5,865	Dade	53	Female	Unknown			FL resident	04/04/20
5,866	Dade	28	Male	Unknown			FL resident	04/04/20
5,867	Dade	32	Female	Unknown			FL resident	04/04/20
5,868	Dade	64	Male	Unknown			FL resident	04/04/20
5,869	Dade	36	Male	Unknown			FL resident	04/04/20
5,870	Dade	30	Male	Unknown			FL resident	04/04/20
5,871	Dade	23	Male	Unknown			FL resident	04/04/20
5,872	Dade	24	Male	Unknown			FL resident	04/04/20

# Coronavirus: line list of cases

Data verified as of Apr 4, 2020 at 10 AM

Data in this report are provisional and subject to change.

Case	County	Age	Gender	Travel related	Travel detail	Contact with a confirmed case	Jurisdiction	Date case counted
5,873	Dade	37	Female	Unknown			FL resident	04/04/20
5,874	Dade	64	Female	Unknown			FL resident	04/04/20
5,875	Dade	49	Male	Unknown			FL resident	04/04/20
5,876	Dade	52	Female	Unknown			FL resident	04/04/20
5,877	Dade	22	Female	Unknown			FL resident	04/04/20
5,878	Dade	46	Male	Unknown			FL resident	04/04/20
5,879	Dade	43	Female	Unknown			FL resident	04/04/20
5,880	Dade	31	Female	Unknown			FL resident	04/04/20
5,881	Dade	65	Female	Unknown			FL resident	04/04/20
5,882	Dade	63	Male	Unknown			FL resident	04/04/20
5,883	Dade	50	Female	Unknown			FL resident	04/04/20
5,884	Dade	38	Male	Unknown			FL resident	04/04/20
5,885	Dade	50	Male	Unknown			FL resident	04/04/20
5,886	Dade	23	Male	Unknown			FL resident	04/04/20
5,887	Dade	56	Male	Unknown			FL resident	04/04/20
5,888	Dade	63	Male	Unknown			FL resident	04/04/20
5,889	Dade	29	Male	Unknown			FL resident	04/04/20
5,890	Dade	23	Female	Unknown			FL resident	04/04/20
5,891	Dade	21	Female	Unknown		Yes	FL resident	04/04/20
5,892	Dade	26	Female	Unknown			FL resident	04/04/20
5,893	Dade	57	Male	Unknown			FL resident	04/04/20
5,894	Dade	51	Male	Unknown			FL resident	04/04/20
5,895	Dade	48	Male	Unknown			FL resident	04/04/20
5,896	Dade	22	Female	Unknown			FL resident	04/04/20
5,897	Dade	34	Male	Unknown			FL resident	04/04/20
5,898	Dade	56	Male	Unknown			FL resident	04/04/20
5,899	Dade	39	Male	Unknown			FL resident	04/04/20
5,900	Dade	49	Female	Unknown			FL resident	04/04/20
5,901	Dade	32	Male	Unknown			FL resident	04/04/20
5,902	Dade	37	Male	Unknown			FL resident	04/04/20
5,903	Dade	59	Female	Unknown			FL resident	04/04/20
5,904	Dade	40	Male	Unknown			FL resident	04/04/20
5,905	Dade	37	Male	Unknown			FL resident	04/04/20
5,906	Dade	56	Male	Unknown			FL resident	04/04/20
5,907	Dade	66	Male	Unknown			FL resident	04/04/20
5,908	Dade	30	Female	Unknown			FL resident	04/04/20
5,909	Dade	35	Female	Unknown			FL resident	04/04/20
5,910	Dade	63	Female	Unknown			FL resident	04/04/20
5,911	Dade	64	Male	Unknown			FL resident	04/04/20
5,912	Dade	25	Male	Unknown			FL resident	04/04/20
5,913	Dade	33	Female	Unknown			FL resident	04/04/20
5,914	Dade	33	Female	Unknown			FL resident	04/04/20
5,915	Dade	26	Female	Unknown			FL resident	04/04/20
5,916	Dade	51	Male	Unknown			FL resident	04/04/20
5,917	Dade	43	Female	Unknown		Yes	FL resident	04/04/20
5,918	Dade	49	Female	Unknown			FL resident	04/04/20
5,919	Dade	24	Female	Unknown		Yes	FL resident	04/04/20
5,920	Dade	51	Male	Unknown			FL resident	04/04/20
5,921	Dade	44	Male	Unknown			FL resident	04/04/20
5,922	Dade		Unknown	Unknown			FL resident	04/04/20
5,923	Dade	24	Female	Unknown		Yes	FL resident	04/04/20
5,924	Dade	45	Male	Unknown			FL resident	04/04/20
5,925	Dade	43	Male	Unknown			FL resident	04/04/20
5,926	Dade	35	Male	Unknown			FL resident	04/04/20
5,927	Dade	49	Female	Unknown			FL resident	04/04/20
5,928	Dade	59	Female	Unknown			FL resident	04/04/20
5,929	Dade	54	Male	Unknown			FL resident	04/04/20
5,930	Dade	55	Female	Unknown			FL resident	04/04/20
5,931	Dade	50	Female	Unknown			FL resident	04/04/20
5,932	Dade	76	Female	Unknown			FL resident	04/04/20
5,933	Dade	73	Female	Unknown			FL resident	04/04/20
5,934	Dade	71	Female	Unknown			FL resident	04/04/20

# Coronavirus: line list of cases

Data verified as of Apr 4, 2020 at 10 AM

Data in this report are provisional and subject to change.

Case	County	Age	Gender	Travel related	Travel detail	Contact with a confirmed case	Jurisdiction	Date case counted
5,935	Dade	39	Male	Unknown			FL resident	04/04/20
5,936	Dade	35	Male	Unknown			FL resident	04/04/20
5,937	Dade	21	Female	Unknown			FL resident	04/04/20
5,938	Dade	70	Female	Unknown			FL resident	04/04/20
5,939	Dade	55	Male	Unknown			FL resident	04/04/20
5,940	Dade	56	Female	Unknown			FL resident	04/04/20
5,941	Dade	33	Male	Unknown			FL resident	04/04/20
5,942	Dade	63	Male	Unknown			FL resident	04/04/20
5,943	Dade	85	Male	Unknown			FL resident	04/04/20
5,944	Dade	35	Female	Unknown			FL resident	04/04/20
5,945	Dade	46	Unknown	Unknown			FL resident	04/04/20
5,946	Dade	56	Male	Unknown			FL resident	04/04/20
5,947	Dade	71	Male	Unknown			FL resident	04/04/20
5,948	Dade	29	Male	Unknown			FL resident	04/04/20
5,949	Dade	57	Female	Unknown			FL resident	04/04/20
5,950	Dade	46	Male	Unknown			FL resident	04/04/20
5,951	Dade	44	Female	Unknown			FL resident	04/04/20
5,952	Dade	21	Male	Unknown			FL resident	04/04/20
5,953	Dade	42	Male	Unknown			FL resident	04/04/20
5,954	Dade	76	Male	Unknown			FL resident	04/04/20
5,955	Dade	67	Male	Unknown			FL resident	04/04/20
5,956	Dade	30	Female	Unknown			FL resident	04/04/20
5,957	Dade	35	Unknown	Unknown			FL resident	04/04/20
5,958	Dade	60	Male	Unknown			FL resident	04/04/20
5,959	Dade	19	Male	Unknown			FL resident	04/04/20
5,960	Dade	27	Male	Unknown			FL resident	04/04/20
5,961	Dade	33	Female	Unknown			FL resident	04/04/20
5,962	Dade	26	Male	Unknown			FL resident	04/04/20
5,963	Dade	13	Female	Unknown			FL resident	04/04/20
5,964	Dade	40	Male	Unknown			FL resident	04/04/20
5,965	Dade	25	Female	Unknown			FL resident	04/04/20
5,966	Dade	17	Female	Unknown			FL resident	04/04/20
5,967	Dade	68	Female	Unknown			FL resident	04/04/20
5,968	Dade	44	Female	Unknown			FL resident	04/04/20
5,969	Dade	47	Female	No			FL resident	04/04/20
5,970	Dade	43	Male	Unknown			FL resident	04/04/20
5,971	Dade	67	Male	Unknown			FL resident	04/04/20
5,972	Dade	60	Male	Unknown			FL resident	04/04/20
5,973	Dade	27	Male	Unknown			FL resident	04/04/20
5,974	Dade	60	Female	Unknown			FL resident	04/04/20
5,975	Dade	49	Female	Unknown			FL resident	04/04/20
5,976	Dade	38	Male	Unknown			FL resident	04/04/20
5,977	Dade	62	Male	Unknown			FL resident	04/04/20
5,978	Dade	35	Female	Unknown			FL resident	04/04/20
5,979	Dade	51	Male	Unknown			FL resident	04/04/20
5,980	Dade	49	Female	Unknown			FL resident	04/04/20
5,981	Dade	68	Female	Unknown			FL resident	04/04/20
5,982	Dade	55	Female	Unknown			FL resident	04/04/20
5,983	Dade	65	Male	Unknown			FL resident	04/04/20
5,984	Dade	43	Male	Unknown			FL resident	04/04/20
5,985	Dade	61	Male	Unknown			FL resident	04/04/20
5,986	Dade	49	Male	Unknown			FL resident	04/04/20
5,987	Dade	62	Unknown	Unknown			FL resident	04/04/20
5,988	Dade	44	Male	Unknown			FL resident	04/04/20
5,989	Dade	61	Female	Yes	WI		FL resident	04/04/20
5,990	Dade	59	Male	Unknown			FL resident	04/04/20
5,991	Dade	26	Unknown	Unknown			FL resident	04/04/20
5,992	Dade	20	Female	Unknown			FL resident	04/04/20
5,993	Dade	37	Female	Unknown			FL resident	04/04/20
5,994	Dade	30	Unknown	Unknown			FL resident	04/04/20
5,995	Dade	55	Female	Unknown			FL resident	04/04/20
5,996	Dade	68	Female	Unknown			FL resident	04/04/20

# Coronavirus: line list of cases

Data verified as of Apr 4, 2020 at 10 AM

Data in this report are provisional and subject to change.

Case	County	Age	Gender	Travel related	Travel detail	Contact with a confirmed case	Jurisdiction	Date case counted
5,997	Dade	79	Male	Unknown			FL resident	04/04/20
5,998	Dade	49	Unknown	Unknown			FL resident	04/04/20
5,999	Dade	36	Male	Unknown			FL resident	04/04/20
6,000	Dade	49	Female	Unknown			FL resident	04/04/20
6,001	Dade	41	Female	Unknown			FL resident	04/04/20
6,002	Dade	54	Male	Unknown			FL resident	04/04/20
6,003	Dade	39	Male	Unknown			FL resident	04/04/20
6,004	Dade	35	Female	Unknown		Yes	FL resident	04/04/20
6,005	Dade	39	Male	Unknown			FL resident	04/04/20
6,006	Dade	60	Female	Unknown			FL resident	04/04/20
6,007	Dade	42	Male	Unknown			FL resident	04/04/20
6,008	Dade	24	Unknown	Unknown			FL resident	04/04/20
6,009	Dade	44	Female	Unknown			FL resident	04/04/20
6,010	Dade	30	Female	Unknown			FL resident	04/04/20
6,011	Dade	23	Female	Unknown			FL resident	04/04/20
6,012	Dade	52	Female	Unknown			FL resident	04/04/20
6,013	Dade	32	Female	Unknown			FL resident	04/04/20
6,014	Dade	42	Male	Yes	BRAZIL; FL; TX	No	Non-FL resident	03/15/20
6,015	Dade	66	Male	Yes	FL; NY	No	Non-FL resident	03/16/20
6,016	Dade	69	Female	No		Yes	Non-FL resident	03/16/20
6,017	Dade	33	Male	Unknown		Unknown	Non-FL resident	03/17/20
6,018	Dade	51	Male	Yes	Bahamas; CA; IL	Unknown	Non-FL resident	03/17/20
6,019	Dade	80	Female	Yes	ISRAEL; VENEZUELA	No	Non-FL resident	03/18/20
6,020	Dade	60	Female	Unknown		Unknown	Non-FL resident	03/19/20
6,021	Dade	64	Male	Unknown		Unknown	Non-FL resident	03/19/20
6,022	Dade	36	Male	Yes	SPAIN	No	Non-FL resident	03/19/20
6,023	Dade	46	Male	No		Yes	Non-FL resident	03/20/20
6,024	Dade	23	Female	Yes	NY	No	Non-FL resident	03/21/20
6,025	Dade	48	Male	Yes	NY	Yes	Non-FL resident	03/21/20
6,026	Dade	11	Female	Unknown		Yes	Non-FL resident	03/21/20
6,027	Dade	32	Male	Yes	FL; NY; UNITED KINGDOM	Unknown	Non-FL resident	03/22/20
6,028	Dade	26	Male	Yes	IL; WA	Unknown	Non-FL resident	03/24/20
6,029	Dade	22	Male	Yes	SPAIN	Yes	Non-FL resident	03/26/20
6,030	Dade	77	Male	Unknown		Unknown	Non-FL resident	03/27/20
6,031	Dade	30	Male	Yes	CA; FL	Unknown	Non-FL resident	03/27/20
6,032	Dade	36	Male	Unknown		Unknown	Non-FL resident	03/27/20
6,033	Dade	47	Male	Yes	UNITED KINGDOM	No	Non-FL resident	03/27/20
6,034	Dade	50	Male	Unknown		Yes	Non-FL resident	03/27/20
6,035	Dade	66	Male	Yes	FL; UNKNOWN	Unknown	Non-FL resident	03/28/20
6,036	Dade	50	Male	Yes	Argentina	Unknown	Non-FL resident	03/28/20
6,037	Dade	35	Female	No		No	Non-FL resident	03/28/20
6,038	Dade	36	Male	Unknown		Unknown	Non-FL resident	03/30/20
6,039	Dade	36	Male	Yes	UNKNOWN COUNTRY	Unknown	Non-FL resident	03/30/20
6,040	Dade	81	Male	Unknown		Unknown	Non-FL resident	03/30/20
6,041	Dade	37	Female	Yes	NY		Non-FL resident	03/30/20
6,042	Dade	20	Female	Unknown		Unknown	Non-FL resident	03/31/20
6,043	Dade	35	Female	Unknown		Unknown	Non-FL resident	03/31/20
6,044	Dade	56	Male	Unknown		Unknown	Non-FL resident	03/31/20
6,045	Dade	49	Male	Unknown		Unknown	Non-FL resident	03/31/20
6,046	Dade	77	Male	Unknown		Unknown	Non-FL resident	03/31/20
6,047	Dade	72	Female	Unknown		Unknown	Non-FL resident	03/31/20
6,048	Dade	33	Male	Yes	PERU	Yes	Non-FL resident	03/31/20
6,049	Dade	65	Male	Unknown		Unknown	Non-FL resident	03/31/20
6,050	Dade	35	Male	Unknown		Unknown	Non-FL resident	03/31/20
6,051	Dade	34	Female	Yes	UNKNOWN COUNTRY	Yes	Non-FL resident	03/31/20
6,052	Dade	76	Male	Unknown		Unknown	Non-FL resident	04/01/20
6,053	Dade	31	Male	Unknown		Unknown	Non-FL resident	04/02/20
6,054	Dade	24	Female	Unknown			Non-FL resident	04/03/20
6,055	Dade	33	Female	Unknown		Unknown	Non-FL resident	04/03/20
6,056	Dade	64	Male	Yes	JAPAN	Unknown	Not diagnosed/isolated	03/04/20
6,057	Desoto	32	Male	No		Yes	FL resident	03/22/20
6,058	Desoto	32	Male	No		Yes	FL resident	03/25/20

# Coronavirus: line list of cases

Data verified as of Apr 4, 2020 at 10 AM

Data in this report are provisional and subject to change.

Case	County	Age	Gender	Travel related	Travel detail	Contact with a confirmed case	Jurisdiction	Date case counted
6,059	Desoto	27	Female	No		Yes	FL resident	03/25/20
6,060	Desoto	28	Male	No		Yes	FL resident	03/25/20
6,061	Desoto	63	Male	No		Yes	FL resident	03/26/20
6,062	Desoto	91	Male	No		Yes	FL resident	03/27/20
6,063	Desoto	56	Female	No		No	FL resident	03/27/20
6,064	Desoto	60	Male	Yes	FL; MA	Unknown	FL resident	04/02/20
6,065	Desoto	78	Male	No		Yes	FL resident	04/03/20
6,066	Desoto	92	Female	No		Unknown	FL resident	04/03/20
6,067	Dixie	66	Female	Unknown			FL resident	04/03/20
6,068	Duval	83	Male	No		Yes	FL resident	03/13/20
6,069	Duval	88	Male	No		Yes	FL resident	03/15/20
6,070	Duval	66	Male	No		Yes	FL resident	03/15/20
6,071	Duval	57	Male	Yes	FL; UNKNOWN	Yes	FL resident	03/15/20
6,072	Duval	91	Female	No		Yes	FL resident	03/16/20
6,073	Duval	44	Male	Unknown			FL resident	03/17/20
6,074	Duval	74	Male	Unknown			FL resident	03/17/20
6,075	Duval	84	Male	No		Yes	FL resident	03/17/20
6,076	Duval	22	Male	Unknown			FL resident	03/18/20
6,077	Duval	91	Male	No		Yes	FL resident	03/18/20
6,078	Duval	83	Male	No		Yes	FL resident	03/18/20
6,079	Duval	78	Female	No		Yes	FL resident	03/19/20
6,080	Duval	84	Male	No		No	FL resident	03/20/20
6,081	Duval	90	Male	No		Yes	FL resident	03/20/20
6,082	Duval	68	Female	Unknown		Yes	FL resident	03/20/20
6,083	Duval	57	Female	Yes	IRELAND	No	FL resident	03/20/20
6,084	Duval	84	Male	Unknown			FL resident	03/21/20
6,085	Duval	57	Female	Unknown		No	FL resident	03/21/20
6,086	Duval	88	Male	Unknown			FL resident	03/21/20
6,087	Duval	88	Male	No		Yes	FL resident	03/21/20
6,088	Duval	89	Female	No		Yes	FL resident	03/21/20
6,089	Duval	84	Male	No		Yes	FL resident	03/21/20
6,090	Duval	86	Female	No		Yes	FL resident	03/21/20
6,091	Duval	45	Female	Unknown		No	FL resident	03/21/20
6,092	Duval	20	Female	Unknown		Unknown	FL resident	03/21/20
6,093	Duval	52	Female	Unknown		No	FL resident	03/21/20
6,094	Duval	59	Male	Unknown			FL resident	03/21/20
6,095	Duval	55	Male	Unknown		Yes	FL resident	03/21/20
6,096	Duval	57	Female	Unknown		Yes	FL resident	03/21/20
6,097	Duval	68	Female	No		Yes	FL resident	03/21/20
6,098	Duval	84	Female	No		Yes	FL resident	03/21/20
6,099	Duval	41	Female	No		Yes	FL resident	03/22/20
6,100	Duval	39	Male	Unknown		No	FL resident	03/22/20
6,101	Duval	82	Female	No		Yes	FL resident	03/22/20
6,102	Duval	56	Male	Unknown		Unknown	FL resident	03/22/20
6,103	Duval	53	Female	Yes	FL; NV	Yes	FL resident	03/22/20
6,104	Duval	54	Female	Unknown			FL resident	03/22/20
6,105	Duval	79	Female	No		Yes	FL resident	03/22/20
6,106	Duval	19	Female	Unknown		No	FL resident	03/23/20
6,107	Duval	71	Male	Unknown		Yes	FL resident	03/23/20
6,108	Duval	38	Male	Unknown		Yes	FL resident	03/23/20
6,109	Duval	36	Female	Yes	FL; GA		FL resident	03/23/20
6,110	Duval	58	Male	Unknown		No	FL resident	03/23/20
6,111	Duval	87	Female	Unknown			FL resident	03/23/20
6,112	Duval	49	Female	Unknown		Yes	FL resident	03/23/20
6,113	Duval	56	Female	No		Yes	FL resident	03/24/20
6,114	Duval	76	Male	Unknown		No	FL resident	03/25/20
6,115	Duval	55	Male	Unknown		Yes	FL resident	03/25/20
6,116	Duval	49	Female	Unknown		Yes	FL resident	03/25/20
6,117	Duval	61	Male	Unknown			FL resident	03/25/20
6,118	Duval	40	Male	Unknown			FL resident	03/25/20
6,119	Duval	50	Unknown	No		Yes	FL resident	03/25/20
6,120	Duval	51	Female	No		No	FL resident	03/25/20

# Coronavirus: line list of cases

Data verified as of Apr 4, 2020 at 10 AM

Data in this report are provisional and subject to change.

Case	County	Age	Gender	Travel related	Travel detail	Contact with a confirmed case	Jurisdiction	Date case counted
6,121	Duval	59	Female	Unknown			FL resident	03/25/20
6,122	Duval	26	Female	Yes	NY	Yes	FL resident	03/26/20
6,123	Duval	44	Female	Unknown		No	FL resident	03/26/20
6,124	Duval	49	Female	Unknown		Unknown	FL resident	03/26/20
6,125	Duval	70	Female	Yes	FL; ID; TX		FL resident	03/26/20
6,126	Duval	50	Male	Unknown		Unknown	FL resident	03/26/20
6,127	Duval	87	Female	No		Yes	FL resident	03/26/20
6,128	Duval	42	Male	Unknown		Yes	FL resident	03/26/20
6,129	Duval	25	Male	No		No	FL resident	03/26/20
6,130	Duval	26	Male	Unknown			FL resident	03/26/20
6,131	Duval	48	Female	Unknown			FL resident	03/26/20
6,132	Duval	39	Male	Unknown			FL resident	03/26/20
6,133	Duval	59	Female	Unknown		No	FL resident	03/26/20
6,134	Duval	40	Female	Unknown		Yes	FL resident	03/26/20
6,135	Duval	35	Male	Yes	FL; IL	Unknown	FL resident	03/26/20
6,136	Duval	65	Male	Unknown		Unknown	FL resident	03/26/20
6,137	Duval	39	Male	Unknown			FL resident	03/26/20
6,138	Duval	45	Female	Unknown		Yes	FL resident	03/26/20
6,139	Duval	91	Female	Unknown		Yes	FL resident	03/26/20
6,140	Duval	50	Male	Yes	BAHAMAS	Unknown	FL resident	03/26/20
6,141	Duval	13	Female	Unknown			FL resident	03/26/20
6,142	Duval	59	Male	Unknown		Yes	FL resident	03/27/20
6,143	Duval	19	Female	Unknown		Unknown	FL resident	03/27/20
6,144	Duval	54	Male	Unknown		No	FL resident	03/27/20
6,145	Duval	50	Female	Unknown		Unknown	FL resident	03/27/20
6,146	Duval	74	Female	Unknown			FL resident	03/27/20
6,147	Duval	80	Male	Unknown			FL resident	03/27/20
6,148	Duval	54	Female	Unknown		Yes	FL resident	03/27/20
6,149	Duval	28	Male	Unknown		Yes	FL resident	03/27/20
6,150	Duval	35	Male	Unknown			FL resident	03/27/20
6,151	Duval	86	Female	Unknown			FL resident	03/27/20
6,152	Duval	61	Female	No		Yes	FL resident	03/27/20
6,153	Duval	37	Male	No		Yes	FL resident	03/27/20
6,154	Duval	43	Male	Unknown			FL resident	03/27/20
6,155	Duval	52	Male	Unknown			FL resident	03/27/20
6,156	Duval	56	Female	Unknown			FL resident	03/27/20
6,157	Duval	71	Female	Unknown		Unknown	FL resident	03/27/20
6,158	Duval	87	Female	Unknown		Yes	FL resident	03/27/20
6,159	Duval	84	Male	No			FL resident	03/27/20
6,160	Duval	37	Female	Unknown		Yes	FL resident	03/27/20
6,161	Duval	43	Female	Unknown			FL resident	03/27/20
6,162	Duval	47	Unknown	Unknown		Unknown	FL resident	03/27/20
6,163	Duval	74	Male	Unknown			FL resident	03/27/20
6,164	Duval	97	Female	Unknown			FL resident	03/27/20
6,165	Duval	45	Male	Unknown			FL resident	03/27/20
6,166	Duval	80	Female	Unknown		Unknown	FL resident	03/27/20
6,167	Duval	48	Female	Unknown		Yes	FL resident	03/27/20
6,168	Duval	54	Female	Unknown			FL resident	03/28/20
6,169	Duval	63	Female	Unknown		Yes	FL resident	03/28/20
6,170	Duval	55	Female	Unknown			FL resident	03/28/20
6,171	Duval	40	Female	Unknown		Unknown	FL resident	03/28/20
6,172	Duval	50	Male	No		Yes	FL resident	03/28/20
6,173	Duval	45	Female	Unknown		Unknown	FL resident	03/28/20
6,174	Duval	51	Male	Unknown		Yes	FL resident	03/28/20
6,175	Duval	74	Male	Unknown			FL resident	03/28/20
6,176	Duval	81	Female	Unknown			FL resident	03/28/20
6,177	Duval	50	Male	Unknown		Yes	FL resident	03/28/20
6,178	Duval	70	Female	Unknown		Yes	FL resident	03/28/20
6,179	Duval	48	Female	Unknown			FL resident	03/28/20
6,180	Duval	40	Female	Unknown			FL resident	03/28/20
6,181	Duval	19	Female	Unknown			FL resident	03/28/20
6,182	Duval	43	Female	Unknown		Unknown	FL resident	03/28/20

# Coronavirus: line list of cases

Data verified as of Apr 4, 2020 at 10 AM

Data in this report are provisional and subject to change.

Case	County	Age	Gender	Travel related	Travel detail	Contact with a confirmed case	Jurisdiction	Date case counted
6,183	Duval	72	Male	No		Unknown	FL resident	03/28/20
6,184	Duval	50	Male	No		Unknown	FL resident	03/29/20
6,185	Duval	68	Male	Unknown			FL resident	03/29/20
6,186	Duval	77	Female	Unknown		Yes	FL resident	03/29/20
6,187	Duval	45	Male	Unknown		Yes	FL resident	03/29/20
6,188	Duval	54	Male	Unknown		Unknown	FL resident	03/29/20
6,189	Duval	52	Female	Unknown			FL resident	03/29/20
6,190	Duval	27	Female	Unknown			FL resident	03/29/20
6,191	Duval	68	Female	Unknown			FL resident	03/29/20
6,192	Duval	58	Male	Unknown			FL resident	03/29/20
6,193	Duval	74	Female	Unknown			FL resident	03/29/20
6,194	Duval	49	Male	Unknown			FL resident	03/29/20
6,195	Duval	64	Female	Unknown		Yes	FL resident	03/29/20
6,196	Duval	77	Male	Unknown		Unknown	FL resident	03/29/20
6,197	Duval	69	Female	Unknown			FL resident	03/29/20
6,198	Duval	42	Female	Unknown			FL resident	03/29/20
6,199	Duval	28	Male	Unknown		Yes	FL resident	03/29/20
6,200	Duval	83	Male	Unknown			FL resident	03/29/20
6,201	Duval	33	Male	Unknown			FL resident	03/29/20
6,202	Duval	5	Male	No		Yes	FL resident	03/29/20
6,203	Duval	41	Female	Unknown			FL resident	03/30/20
6,204	Duval	71	Female	Unknown			FL resident	03/30/20
6,205	Duval	61	Female	Unknown			FL resident	03/30/20
6,206	Duval	51	Female	Unknown		Yes	FL resident	03/30/20
6,207	Duval	57	Female	No		No	FL resident	03/30/20
6,208	Duval	38	Male	Unknown			FL resident	03/30/20
6,209	Duval	78	Male	Unknown		Yes	FL resident	03/30/20
6,210	Duval	62	Male	Yes	BRAZIL; FL	Yes	FL resident	03/30/20
6,211	Duval	60	Female	Unknown			FL resident	03/30/20
6,212	Duval	81	Male	Unknown			FL resident	03/30/20
6,213	Duval	69	Female	Unknown			FL resident	03/30/20
6,214	Duval	70	Female	Unknown		Yes	FL resident	03/30/20
6,215	Duval	77	Male	Unknown			FL resident	03/30/20
6,216	Duval	37	Male	Unknown			FL resident	03/30/20
6,217	Duval	61	Female	Unknown		Yes	FL resident	03/30/20
6,218	Duval	55	Female	Unknown			FL resident	03/30/20
6,219	Duval	30	Female	Unknown			FL resident	03/30/20
6,220	Duval	41	Male	Unknown			FL resident	03/30/20
6,221	Duval	64	Male	Unknown			FL resident	03/30/20
6,222	Duval	42	Male	Unknown			FL resident	03/30/20
6,223	Duval	72	Female	Unknown			FL resident	03/30/20
6,224	Duval	59	Male	Unknown			FL resident	03/30/20
6,225	Duval	66	Female	Unknown		Unknown	FL resident	03/30/20
6,226	Duval	34	Female	Unknown			FL resident	03/30/20
6,227	Duval	24	Male	Unknown			FL resident	03/30/20
6,228	Duval	58	Male	Unknown			FL resident	03/31/20
6,229	Duval	68	Male	Unknown			FL resident	03/31/20
6,230	Duval	26	Female	Unknown			FL resident	03/31/20
6,231	Duval	54	Female	Unknown		Unknown	FL resident	03/31/20
6,232	Duval	37	Male	Unknown			FL resident	03/31/20
6,233	Duval	45	Female	Unknown			FL resident	03/31/20
6,234	Duval	46	Male	Unknown			FL resident	03/31/20
6,235	Duval	24	Female	No		Unknown	FL resident	03/31/20
6,236	Duval	39	Female	Unknown			FL resident	03/31/20
6,237	Duval	59	Male	No		Unknown	FL resident	03/31/20
6,238	Duval	61	Male	Yes	FL; NC		FL resident	03/31/20
6,239	Duval	43	Male	Unknown		Unknown	FL resident	03/31/20
6,240	Duval	42	Female	Unknown			FL resident	03/31/20
6,241	Duval	31	Male	Unknown			FL resident	03/31/20
6,242	Duval	45	Female	Unknown			FL resident	03/31/20
6,243	Duval	35	Female	Unknown			FL resident	03/31/20
6,244	Duval	39	Unknown	Yes	FL; GA	Yes	FL resident	03/31/20

# Coronavirus: line list of cases

Data verified as of Apr 4, 2020 at 10 AM

Data in this report are provisional and subject to change.

Case	County	Age	Gender	Travel related	Travel detail	Contact with a confirmed case	Jurisdiction	Date case counted
6,245	Duval	25	Male	Unknown		Yes	FL resident	03/31/20
6,246	Duval	25	Unknown	Unknown		Unknown	FL resident	03/31/20
6,247	Duval	76	Female	Unknown			FL resident	03/31/20
6,248	Duval	28	Female	Unknown		Yes	FL resident	03/31/20
6,249	Duval	53	Female	Unknown			FL resident	03/31/20
6,250	Duval	66	Female	Unknown			FL resident	03/31/20
6,251	Duval	51	Male	Unknown			FL resident	03/31/20
6,252	Duval	51	Female	Unknown			FL resident	03/31/20
6,253	Duval	45	Female	Unknown			FL resident	03/31/20
6,254	Duval	44	Female	Unknown		Yes	FL resident	03/31/20
6,255	Duval	22	Unknown	Unknown			FL resident	03/31/20
6,256	Duval	37	Male	Unknown			FL resident	03/31/20
6,257	Duval	51	Male	Unknown			FL resident	03/31/20
6,258	Duval	73	Male	Unknown			FL resident	03/31/20
6,259	Duval	38	Female	Unknown			FL resident	03/31/20
6,260	Duval	19	Male	Unknown		No	FL resident	03/31/20
6,261	Duval	29	Female	Unknown			FL resident	03/31/20
6,262	Duval	20	Male	Unknown		Yes	FL resident	03/31/20
6,263	Duval	39	Female	Unknown			FL resident	03/31/20
6,264	Duval	24	Male	Unknown		Unknown	FL resident	03/31/20
6,265	Duval	39	Male	Unknown			FL resident	03/31/20
6,266	Duval	24	Male	Unknown			FL resident	03/31/20
6,267	Duval	21	Female	No		No	FL resident	03/31/20
6,268	Duval	48	Male	Unknown			FL resident	03/31/20
6,269	Duval	55	Female	Unknown			FL resident	03/31/20
6,270	Duval	46	Male	Unknown			FL resident	03/31/20
6,271	Duval	64	Male	Unknown			FL resident	03/31/20
6,272	Duval	50	Female	Yes	AL; FL; GA; NY; SC; TX	Unknown	FL resident	03/31/20
6,273	Duval	57	Male	Unknown			FL resident	03/31/20
6,274	Duval	33	Male	Unknown			FL resident	03/31/20
6,275	Duval	34	Male	Unknown			FL resident	03/31/20
6,276	Duval	56	Unknown	Unknown			FL resident	04/01/20
6,277	Duval	59	Male	Unknown			FL resident	04/01/20
6,278	Duval	44	Female	Unknown			FL resident	04/01/20
6,279	Duval	36	Female	Unknown			FL resident	04/01/20
6,280	Duval	31	Male	Unknown			FL resident	04/01/20
6,281	Duval	44	Male	Unknown			FL resident	04/01/20
6,282	Duval	63	Male	Unknown			FL resident	04/01/20
6,283	Duval	19	Female	Unknown		Yes	FL resident	04/01/20
6,284	Duval	68	Female	Unknown			FL resident	04/01/20
6,285	Duval	40	Female	Unknown		Yes	FL resident	04/01/20
6,286	Duval	62	Female	Unknown			FL resident	04/01/20
6,287	Duval	41	Unknown	Unknown			FL resident	04/01/20
6,288	Duval	84	Female	Unknown			FL resident	04/01/20
6,289	Duval	19	Female	Unknown			FL resident	04/01/20
6,290	Duval	61	Female	Unknown			FL resident	04/01/20
6,291	Duval	49	Female	Unknown			FL resident	04/01/20
6,292	Duval	23	Female	Unknown			FL resident	04/01/20
6,293	Duval	30	Female	Unknown			FL resident	04/01/20
6,294	Duval	52	Male	Unknown			FL resident	04/01/20
6,295	Duval	62	Female	No		Unknown	FL resident	04/01/20
6,296	Duval	59	Female	Unknown			FL resident	04/01/20
6,297	Duval	40	Male	No		Unknown	FL resident	04/01/20
6,298	Duval	54	Female	Unknown			FL resident	04/01/20
6,299	Duval	83	Male	Unknown		Yes	FL resident	04/01/20
6,300	Duval	73	Male	Unknown			FL resident	04/01/20
6,301	Duval	26	Female	Unknown			FL resident	04/01/20
6,302	Duval	90	Female	Unknown			FL resident	04/01/20
6,303	Duval	66	Female	Unknown			FL resident	04/01/20
6,304	Duval	25	Female	Unknown			FL resident	04/01/20
6,305	Duval	25	Female	Unknown			FL resident	04/01/20
6,306	Duval	24	Male	Unknown			FL resident	04/01/20

# Coronavirus: line list of cases

Data verified as of Apr 4, 2020 at 10 AM

Data in this report are provisional and subject to change.

Case	County	Age	Gender	Travel related	Travel detail	Contact with a confirmed case	Jurisdiction	Date case counted
6,307	Duval	40	Male	Unknown			FL resident	04/01/20
6,308	Duval	81	Female	Unknown		Yes	FL resident	04/01/20
6,309	Duval	56	Female	Unknown			FL resident	04/01/20
6,310	Duval	23	Female	Unknown			FL resident	04/01/20
6,311	Duval	26	Unknown	Unknown			FL resident	04/01/20
6,312	Duval	57	Male	Unknown			FL resident	04/01/20
6,313	Duval	61	Male	Unknown			FL resident	04/01/20
6,314	Duval	68	Unknown	Unknown			FL resident	04/01/20
6,315	Duval	61	Female	Unknown			FL resident	04/01/20
6,316	Duval	54	Male	Unknown			FL resident	04/01/20
6,317	Duval	87	Female	Unknown			FL resident	04/01/20
6,318	Duval	76	Male	Unknown		Yes	FL resident	04/01/20
6,319	Duval	23	Male	Unknown			FL resident	04/01/20
6,320	Duval	32	Female	Unknown			FL resident	04/01/20
6,321	Duval	25	Female	Unknown			FL resident	04/01/20
6,322	Duval	52	Female	Unknown			FL resident	04/01/20
6,323	Duval	62	Female	Unknown			FL resident	04/01/20
6,324	Duval	23	Female	No		Yes	FL resident	04/01/20
6,325	Duval	61	Male	Unknown			FL resident	04/01/20
6,326	Duval	53	Female	Unknown			FL resident	04/01/20
6,327	Duval	22	Unknown	Unknown			FL resident	04/01/20
6,328	Duval	36	Female	Unknown			FL resident	04/02/20
6,329	Duval	70	Male	Unknown			FL resident	04/02/20
6,330	Duval	32	Male	Unknown			FL resident	04/02/20
6,331	Duval	73	Male	Unknown			FL resident	04/02/20
6,332	Duval	85	Female	Unknown			FL resident	04/02/20
6,333	Duval	62	Male	Unknown			FL resident	04/02/20
6,334	Duval	33	Male	Unknown			FL resident	04/02/20
6,335	Duval	60	Male	Unknown			FL resident	04/02/20
6,336	Duval	53	Female	Unknown			FL resident	04/02/20
6,337	Duval	54	Male	Unknown			FL resident	04/02/20
6,338	Duval	59	Male	Unknown			FL resident	04/02/20
6,339	Duval	50	Male	Unknown			FL resident	04/02/20
6,340	Duval	33	Female	Unknown			FL resident	04/02/20
6,341	Duval	32	Female	Unknown			FL resident	04/02/20
6,342	Duval	72	Unknown	Unknown			FL resident	04/02/20
6,343	Duval	26	Female	No		Yes	FL resident	04/02/20
6,344	Duval	61	Male	Unknown			FL resident	04/02/20
6,345	Duval	89	Male	Unknown			FL resident	04/02/20
6,346	Duval	54	Male	Unknown			FL resident	04/02/20
6,347	Duval	30	Female	Unknown			FL resident	04/02/20
6,348	Duval	61	Female	Unknown			FL resident	04/02/20
6,349	Duval	45	Male	Unknown			FL resident	04/02/20
6,350	Duval	30	Male	Unknown			FL resident	04/02/20
6,351	Duval	30	Female	Unknown			FL resident	04/02/20
6,352	Duval	58	Female	Unknown			FL resident	04/02/20
6,353	Duval	35	Female	Unknown			FL resident	04/02/20
6,354	Duval	63	Female	Unknown			FL resident	04/02/20
6,355	Duval	75	Male	Unknown		Yes	FL resident	04/02/20
6,356	Duval	42	Female	Unknown			FL resident	04/03/20
6,357	Duval	32	Female	Unknown			FL resident	04/03/20
6,358	Duval	27	Male	Unknown			FL resident	04/03/20
6,359	Duval	72	Unknown	Unknown			FL resident	04/03/20
6,360	Duval	26	Female	Unknown			FL resident	04/03/20
6,361	Duval	60	Male	Unknown			FL resident	04/03/20
6,362	Duval	58	Male	Unknown			FL resident	04/03/20
6,363	Duval	60	Male	Unknown			FL resident	04/03/20
6,364	Duval	89	Male	Unknown		Yes	FL resident	04/03/20
6,365	Duval	29	Male	Unknown			FL resident	04/03/20
6,366	Duval	27	Unknown	Unknown			FL resident	04/03/20
6,367	Duval	87	Female	Unknown		Yes	FL resident	04/03/20
6,368	Duval	50	Female	Unknown			FL resident	04/03/20

# Coronavirus: line list of cases

Data verified as of Apr 4, 2020 at 10 AM

Data in this report are provisional and subject to change.

Case	County	Age	Gender	Travel related	Travel detail	Contact with a confirmed case	Jurisdiction	Date case counted
6,369	Duval	34	Male	Unknown			FL resident	04/03/20
6,370	Duval	29	Female	Unknown			FL resident	04/03/20
6,371	Duval	19	Female	Unknown			FL resident	04/03/20
6,372	Duval	65	Male	Unknown			FL resident	04/03/20
6,373	Duval	26	Female	Unknown			FL resident	04/03/20
6,374	Duval	43	Female	Unknown			FL resident	04/03/20
6,375	Duval	15	Male	Unknown			FL resident	04/03/20
6,376	Duval	55	Female	Unknown			FL resident	04/03/20
6,377	Duval	61	Male	Unknown			FL resident	04/03/20
6,378	Duval	47	Female	Unknown			FL resident	04/03/20
6,379	Duval	73	Male	Unknown			FL resident	04/03/20
6,380	Duval	4	Female	Unknown			FL resident	04/03/20
6,381	Duval	68	Female	Unknown			FL resident	04/03/20
6,382	Duval	64	Female	Unknown			FL resident	04/03/20
6,383	Duval	36	Female	Unknown			FL resident	04/03/20
6,384	Duval	68	Female	Unknown			FL resident	04/03/20
6,385	Duval	56	Unknown	Unknown			FL resident	04/03/20
6,386	Duval	78	Female	Unknown			FL resident	04/03/20
6,387	Duval	73	Male	Unknown			FL resident	04/03/20
6,388	Duval	32	Female	Unknown		Yes	FL resident	04/03/20
6,389	Duval	31	Male	Unknown			FL resident	04/03/20
6,390	Duval	82	Female	Unknown			FL resident	04/03/20
6,391	Duval	23	Male	Unknown			FL resident	04/03/20
6,392	Duval	30	Unknown	Unknown			FL resident	04/03/20
6,393	Duval	71	Male	Unknown			FL resident	04/03/20
6,394	Duval	22	Female	Unknown			FL resident	04/03/20
6,395	Duval	30	Female	Unknown			FL resident	04/03/20
6,396	Duval	38	Unknown	Unknown			FL resident	04/03/20
6,397	Duval	28	Male	Unknown			FL resident	04/03/20
6,398	Duval	36	Female	Unknown			FL resident	04/03/20
6,399	Duval	52	Female	Unknown			FL resident	04/03/20
6,400	Duval	25	Male	Unknown			FL resident	04/03/20
6,401	Duval	41	Female	Unknown			FL resident	04/03/20
6,402	Duval	78	Male	Unknown			FL resident	04/03/20
6,403	Duval	20	Female	Unknown			FL resident	04/03/20
6,404	Duval	27	Female	Unknown			FL resident	04/03/20
6,405	Duval	57	Male	Unknown			FL resident	04/03/20
6,406	Duval	75	Female	Unknown			FL resident	04/03/20
6,407	Duval	86	Male	Unknown		Yes	FL resident	04/03/20
6,408	Duval	73	Female	Unknown			FL resident	04/03/20
6,409	Duval	35	Male	No		No	FL resident	04/03/20
6,410	Duval	57	Male	Unknown			FL resident	04/03/20
6,411	Duval	58	Male	Unknown			FL resident	04/03/20
6,412	Duval	26	Male	Unknown			FL resident	04/03/20
6,413	Duval	53	Male	Unknown			FL resident	04/04/20
6,414	Duval	43	Male	Unknown			FL resident	04/04/20
6,415	Duval	43	Female	Unknown			FL resident	04/04/20
6,416	Duval	35	Male	Unknown			FL resident	04/04/20
6,417	Duval	31	Female	Unknown			FL resident	04/04/20
6,418	Duval	40	Male	Unknown			FL resident	04/04/20
6,419	Duval	45	Male	Unknown			FL resident	04/04/20
6,420	Duval	42	Female	Unknown			FL resident	04/04/20
6,421	Duval	24	Male	Unknown			FL resident	04/04/20
6,422	Duval		Male	Unknown			FL resident	04/04/20
6,423	Duval	27	Male	Unknown		Unknown	Non-FL resident	03/17/20
6,424	Duval	25	Female	Yes	Australia; FL; TN	Unknown	Non-FL resident	03/17/20
6,425	Duval	69	Unknown	Yes	GA	Unknown	Non-FL resident	03/23/20
6,426	Duval	83	Unknown	Yes	GA	Unknown	Non-FL resident	03/23/20
6,427	Duval	65	Unknown	Yes	GA	Unknown	Non-FL resident	03/23/20
6,428	Duval	45	Male	Yes	FL; GA	No	Non-FL resident	03/26/20
6,429	Duval	44	Male	Yes	MA; PA	No	Non-FL resident	03/29/20
6,430	Duval	53	Female	Unknown		Yes	Non-FL resident	03/30/20

# Coronavirus: line list of cases

Data verified as of Apr 4, 2020 at 10 AM

Data in this report are provisional and subject to change.

Case	County	Age	Gender	Travel related	Travel detail	Contact with a confirmed case	Jurisdiction	Date case counted
6,431	Duval	25	Male	Unknown			Non-FL resident	04/02/20
6,432	Duval	40	Male	Unknown			Non-FL resident	04/02/20
6,433	Duval	54	Female	Unknown			Non-FL resident	04/03/20
6,434	Escambia	53	Male	Yes	FRANCE	No	FL resident	03/16/20
6,435	Escambia	25	Female	No		No	FL resident	03/22/20
6,436	Escambia	51	Male	No		No	FL resident	03/22/20
6,437	Escambia	33	Female	No		No	FL resident	03/22/20
6,438	Escambia	48	Male	Yes	FL; LA	Unknown	FL resident	03/22/20
6,439	Escambia	60	Female	Yes	FL; IL	Unknown	FL resident	03/23/20
6,440	Escambia	32	Male	No		Unknown	FL resident	03/23/20
6,441	Escambia	56	Male	Yes	CO; FL	Unknown	FL resident	03/23/20
6,442	Escambia	76	Male	No		No	FL resident	03/23/20
6,443	Escambia	58	Male	No		No	FL resident	03/24/20
6,444	Escambia	22	Female	No		No	FL resident	03/24/20
6,445	Escambia	24	Female	No		No	FL resident	03/24/20
6,446	Escambia	56	Male	No		Yes	FL resident	03/24/20
6,447	Escambia	49	Female	No		Yes	FL resident	03/24/20
6,448	Escambia	59	Female	Yes	FL; WI	Yes	FL resident	03/25/20
6,449	Escambia	24	Male	No		Unknown	FL resident	03/25/20
6,450	Escambia	63	Male	No		No	FL resident	03/25/20
6,451	Escambia	36	Male	No		Unknown	FL resident	03/25/20
6,452	Escambia	52	Female	Yes	CA	Unknown	FL resident	03/26/20
6,453	Escambia	73	Female	Yes	EGYPT	Unknown	FL resident	03/26/20
6,454	Escambia	43	Male	No		No	FL resident	03/26/20
6,455	Escambia	44	Female	Yes	FL; GA	Unknown	FL resident	03/27/20
6,456	Escambia	53	Male	Yes	AL; FL; GA; MS; TN	Unknown	FL resident	03/27/20
6,457	Escambia	29	Female	Yes	FL; TN	Unknown	FL resident	03/27/20
6,458	Escambia	58	Female	No		Unknown	FL resident	03/27/20
6,459	Escambia	45	Female	Unknown			FL resident	03/27/20
6,460	Escambia	94	Female	No		No	FL resident	03/27/20
6,461	Escambia	20	Female	Unknown		Unknown	FL resident	03/28/20
6,462	Escambia	59	Male	No		Yes	FL resident	03/29/20
6,463	Escambia	26	Male	Unknown		Unknown	FL resident	03/29/20
6,464	Escambia	31	Male	No		Unknown	FL resident	03/29/20
6,465	Escambia	65	Female	No		No	FL resident	03/29/20
6,466	Escambia	20	Male	No		Yes	FL resident	03/29/20
6,467	Escambia	39	Female	No		Unknown	FL resident	03/29/20
6,468	Escambia	35	Male	Yes	AL	Unknown	FL resident	03/29/20
6,469	Escambia	37	Female	Yes	FL; LA	No	FL resident	03/30/20
6,470	Escambia	17	Male	No		No	FL resident	03/30/20
6,471	Escambia	37	Female	Unknown		Unknown	FL resident	03/30/20
6,472	Escambia	27	Male	Yes	FL; GA	No	FL resident	03/30/20
6,473	Escambia	24	Male	Yes	FL; GA	No	FL resident	03/30/20
6,474	Escambia	70	Male	No		No	FL resident	03/30/20
6,475	Escambia	39	Female	No		No	FL resident	03/30/20
6,476	Escambia	70	Male	No		No	FL resident	03/30/20
6,477	Escambia	41	Female	No		No	FL resident	03/30/20
6,478	Escambia	21	Male	Unknown		Unknown	FL resident	03/30/20
6,479	Escambia	31	Male	No		Unknown	FL resident	03/30/20
6,480	Escambia	28	Female	Yes	CA; CO; FL; OH	No	FL resident	03/30/20
6,481	Escambia	2	Male	No		No	FL resident	03/30/20
6,482	Escambia	37	Male	No		Yes	FL resident	03/30/20
6,483	Escambia	33	Male	No		Unknown	FL resident	03/30/20
6,484	Escambia	64	Male	No		Unknown	FL resident	03/30/20
6,485	Escambia	24	Female	No		Yes	FL resident	03/30/20
6,486	Escambia	19	Female	No		Unknown	FL resident	03/30/20
6,487	Escambia	21	Male	Yes	FL; LA	No	FL resident	03/30/20
6,488	Escambia	47	Male	Yes	FL; GA; IRELAND	Unknown	FL resident	03/30/20
6,489	Escambia	26	Female	Unknown		Unknown	FL resident	03/30/20
6,490	Escambia	37	Male	Yes	BERMUDA; FL; NJ; SC	No	FL resident	03/30/20
6,491	Escambia	55	Male	Yes	BAHAMAS; FL; GA; KS; NC; OH; PUERTO RICO	Unknown	FL resident	03/30/20

# Coronavirus: line list of cases

Data verified as of Apr 4, 2020 at 10 AM

Data in this report are provisional and subject to change.

Case	County	Age	Gender	Travel related	Travel detail	Contact with a confirmed case	Jurisdiction	Date case counted
6,492	Escambia	79	Male	Unknown		Unknown	FL resident	03/30/20
6,493	Escambia	38	Female	Yes	FL; NY	No	FL resident	03/30/20
6,494	Escambia	37	Male	Yes	CARIBBEAN; FL; NC	No	FL resident	03/30/20
6,495	Escambia	65	Male	No		No	FL resident	03/30/20
6,496	Escambia	35	Female	Yes	CARIBBEAN; FL; NC	No	FL resident	03/30/20
6,497	Escambia	34	Male	Yes	FL; MI	Unknown	FL resident	03/30/20
6,498	Escambia	24	Male	Yes	FL; MA	No	FL resident	03/30/20
6,499	Escambia	56	Female	No		Yes	FL resident	03/30/20
6,500	Escambia	55	Male	Unknown			FL resident	03/30/20
6,501	Escambia	29	Male	Yes	FL; LA	No	FL resident	03/30/20
6,502	Escambia	58	Female	No		Unknown	FL resident	03/30/20
6,503	Escambia	40	Female	No		Yes	FL resident	03/30/20
6,504	Escambia	38	Female	No		No	FL resident	03/30/20
6,505	Escambia	46	Male	Unknown		Unknown	FL resident	03/30/20
6,506	Escambia	26	Female	No		Yes	FL resident	03/30/20
6,507	Escambia	21	Female	No		Unknown	FL resident	03/30/20
6,508	Escambia	26	Male	Yes	CO; FL	Unknown	FL resident	03/30/20
6,509	Escambia	36	Female	No		No	FL resident	03/30/20
6,510	Escambia	47	Male	No		No	FL resident	03/30/20
6,511	Escambia	24	Male	No		Yes	FL resident	03/30/20
6,512	Escambia	20	Male	Unknown		Unknown	FL resident	03/30/20
6,513	Escambia	31	Male	No		No	FL resident	03/30/20
6,514	Escambia	56	Female	Yes	BELIZE; FL; LA	No	FL resident	03/31/20
6,515	Escambia	23	Female	Yes	AL; LA	Unknown	FL resident	03/31/20
6,516	Escambia	28	Male	No		No	FL resident	03/31/20
6,517	Escambia	26	Female	No		No	FL resident	03/31/20
6,518	Escambia	66	Female	Yes	AL; CO; FL; LA; MS; NM; TX	No	FL resident	03/31/20
6,519	Escambia	18	Female	No		Yes	FL resident	03/31/20
6,520	Escambia	26	Male	Unknown			FL resident	04/01/20
6,521	Escambia	52	Female	No		No	FL resident	04/01/20
6,522	Escambia	58	Male	Unknown			FL resident	04/02/20
6,523	Escambia	35	Female	No		Yes	FL resident	04/02/20
6,524	Escambia	26	Female	No		No	FL resident	04/02/20
6,525	Escambia	36	Female	No		No	FL resident	04/02/20
6,526	Escambia	79	Male	No		Unknown	FL resident	04/02/20
6,527	Escambia	21	Male	Yes	LA	Yes	FL resident	04/02/20
6,528	Escambia	75	Male	No		No	FL resident	04/02/20
6,529	Escambia	65	Male	Yes	FL; GA	No	FL resident	04/02/20
6,530	Escambia	45	Female	Yes	FL; LA	No	FL resident	04/02/20
6,531	Escambia	75	Female	No		No	FL resident	04/03/20
6,532	Escambia	75	Female	Unknown		No	FL resident	04/03/20
6,533	Escambia	23	Male	No		No	FL resident	04/03/20
6,534	Escambia	71	Male	No		No	FL resident	04/03/20
6,535	Escambia	51	Male	Yes	FL; LA	No	FL resident	04/03/20
6,536	Escambia	84	Female	No		No	FL resident	04/03/20
6,537	Escambia	67	Male	Unknown		Unknown	FL resident	04/03/20
6,538	Escambia	20	Female	Unknown			FL resident	04/03/20
6,539	Escambia	40	Female	No		Yes	FL resident	04/03/20
6,540	Escambia	33	Male	Unknown			FL resident	04/03/20
6,541	Escambia	59	Male	No		Unknown	FL resident	04/03/20
6,542	Escambia	33	Male	Unknown			FL resident	04/03/20
6,543	Escambia	45	Female	Unknown			FL resident	04/04/20
6,544	Escambia	52	Female	Yes	FL; MI	No	Non-FL resident	03/26/20
6,545	Escambia	49	Female	Unknown		Unknown	Non-FL resident	03/29/20
6,546	Escambia	68	Female	Unknown		Unknown	Non-FL resident	03/30/20
6,547	Escambia	5	Female	Unknown		Unknown	Non-FL resident	03/30/20
6,548	Escambia	66	Female	Yes	AL	Unknown	Non-FL resident	03/30/20
6,549	Escambia	45	Female	Yes	LA	Unknown	Non-FL resident	03/30/20
6,550	Escambia	71	Male	Unknown		Unknown	Non-FL resident	03/30/20
6,551	Flagler	72	Female	Unknown		Yes	FL resident	03/22/20
6,552	Flagler	59	Female	Unknown		Unknown	FL resident	03/22/20
6,553	Flagler	45	Male	No		Yes	FL resident	03/22/20

# Coronavirus: line list of cases

Data verified as of Apr 4, 2020 at 10 AM

Data in this report are provisional and subject to change.

Case	County	Age	Gender	Travel related	Travel detail	Contact with a confirmed case	Jurisdiction	Date case counted
6,554	Flagler	68	Male	Yes	EUROPE	Unknown	FL resident	03/23/20
6,555	Flagler	63	Male	Unknown		Yes	FL resident	03/24/20
6,556	Flagler	65	Male	No		Unknown	FL resident	03/25/20
6,557	Flagler	55	Male	No		Unknown	FL resident	03/26/20
6,558	Flagler	17	Female	No		Yes	FL resident	03/26/20
6,559	Flagler	30	Female	Yes	NY	Unknown	FL resident	03/26/20
6,560	Flagler	77	Male	Yes	NJ	Yes	FL resident	03/26/20
6,561	Flagler	64	Male	No		No	FL resident	03/27/20
6,562	Flagler	39	Female	No		Yes	FL resident	03/27/20
6,563	Flagler	72	Male	Yes	RI	Unknown	FL resident	03/27/20
6,564	Flagler	36	Male	Yes	CO	Unknown	FL resident	03/28/20
6,565	Flagler	56	Female	No		Yes	FL resident	03/30/20
6,566	Flagler	63	Female	Yes	SPAIN	No	FL resident	03/30/20
6,567	Flagler	59	Female	No		Unknown	FL resident	03/31/20
6,568	Flagler	63	Male	No		Unknown	FL resident	03/31/20
6,569	Flagler	72	Male	Yes	AL	Yes	FL resident	04/01/20
6,570	Flagler	70	Male	No		Unknown	FL resident	04/01/20
6,571	Flagler	49	Male	No		Yes	FL resident	04/01/20
6,572	Flagler	70	Female	Yes	AL	Yes	FL resident	04/01/20
6,573	Flagler	63	Female	Yes	MA	Unknown	FL resident	04/02/20
6,574	Flagler	50	Female	Yes	LA	Yes	FL resident	04/02/20
6,575	Flagler	69	Female	Yes	NY	Unknown	FL resident	04/02/20
6,576	Flagler	75	Female	No		Yes	FL resident	04/02/20
6,577	Flagler	54	Male	Yes	HAITI; MEXICO	Unknown	FL resident	04/03/20
6,578	Flagler	64	Female	Yes	NY	Unknown	Non-FL resident	03/26/20
6,579	Flagler	64	Male	Yes	CA; NE	Unknown	Non-FL resident	04/01/20
6,580	Franklin	25	Female	Yes	NY	No	Non-FL resident	04/01/20
6,581	Gadsden	32	Female	Yes	LA	Yes	FL resident	04/02/20
6,582	Gadsden	34	Female	No		Yes	FL resident	04/02/20
6,583	Gadsden	81	Male	Unknown			FL resident	04/04/20
6,584	Gadsden	54	Male	Yes	Japan	Unknown	Not diagnosed/isolated	03/03/20
6,585	Glades	82	Female	No		Yes	FL resident	03/29/20
6,586	Glades	67	Male	No		Unknown	FL resident	03/29/20
6,587	Glades	89	Male	No		Yes	FL resident	03/29/20
6,588	Gulf	42	Female	Unknown		Unknown	FL resident	03/31/20
6,589	Hardee	73	Female	Yes	CENTRAL AMERICA		Non-FL resident	04/01/20
6,590	Hendry	39	Female	No		Unknown	FL resident	03/28/20
6,591	Hendry	70	Female	No		No	FL resident	03/29/20
6,592	Hendry	28	Male	Unknown		Yes	FL resident	03/29/20
6,593	Hendry	46	Male	No		No	FL resident	03/31/20
6,594	Hendry	38	Male	No		Yes	FL resident	04/03/20
6,595	Hendry	34	Female	No		No	FL resident	04/03/20
6,596	Hernando	19	Female	Yes	SPAIN	Yes	FL resident	03/19/20
6,597	Hernando	70	Female	No		Yes	FL resident	03/19/20
6,598	Hernando	68	Male	No		No	FL resident	03/19/20
6,599	Hernando	20	Male	Yes	SPAIN	Yes	FL resident	03/19/20
6,600	Hernando	73	Female	No		Yes	FL resident	03/21/20
6,601	Hernando	29	Male	Yes	CO	Yes	FL resident	03/24/20
6,602	Hernando	29	Female	Yes	CO	Yes	FL resident	03/24/20
6,603	Hernando	74	Male	No		Yes	FL resident	03/24/20
6,604	Hernando	33	Female	No		Yes	FL resident	03/26/20
6,605	Hernando	85	Female	No		Yes	FL resident	03/27/20
6,606	Hernando	68	Male	No		No	FL resident	03/27/20
6,607	Hernando	55	Male	No		Unknown	FL resident	03/27/20
6,608	Hernando	79	Female	No		Yes	FL resident	03/27/20
6,609	Hernando	25	Female	Yes	CT	Unknown	FL resident	03/28/20
6,610	Hernando	39	Female	Yes	MI	Yes	FL resident	03/29/20
6,611	Hernando	21	Female	No		No	FL resident	03/29/20
6,612	Hernando	61	Female	Yes	NY	Unknown	FL resident	03/29/20
6,613	Hernando	65	Female	No		Yes	FL resident	03/29/20
6,614	Hernando	49	Female	No		Yes	FL resident	03/29/20
6,615	Hernando	29	Female	No		No	FL resident	03/30/20

# Coronavirus: line list of cases

Data verified as of Apr 4, 2020 at 10 AM

Data in this report are provisional and subject to change.

Case	County	Age	Gender	Travel related	Travel detail	Contact with a confirmed case	Jurisdiction	Date case counted
6,616	Hernando	33	Female	Unknown		Yes	FL resident	03/31/20
6,617	Hernando	38	Male	Yes	NY; PUERTO RICO	Unknown	FL resident	03/31/20
6,618	Hernando	75	Male	Yes	SPAIN	Yes	FL resident	03/31/20
6,619	Hernando	28	Male	No		Unknown	FL resident	04/01/20
6,620	Hernando	59	Male	No		Yes	FL resident	04/01/20
6,621	Hernando	29	Female	No		No	FL resident	04/01/20
6,622	Hernando	73	Male	No		Yes	FL resident	04/01/20
6,623	Hernando	60	Male	Unknown		Yes	FL resident	04/01/20
6,624	Hernando	48	Male	Yes	SPAIN	Yes	FL resident	04/01/20
6,625	Hernando	64	Male	No		Yes	FL resident	04/02/20
6,626	Hernando	46	Female	Unknown		Unknown	FL resident	04/02/20
6,627	Hernando	75	Male	No		Yes	FL resident	04/02/20
6,628	Hernando	67	Female	No		Yes	FL resident	04/02/20
6,629	Hernando	68	Male	No		No	FL resident	04/03/20
6,630	Hernando	40	Male	No		No	FL resident	04/03/20
6,631	Hernando	25	Female	No		Yes	FL resident	04/03/20
6,632	Hernando	64	Male	Unknown		Unknown	FL resident	04/03/20
6,633	Hernando	63	Male	Yes	FL; WI	Unknown	Non-FL resident	03/29/20
6,634	Hernando	60	Female	Yes	NY	No	Non-FL resident	04/02/20
6,635	Highlands	78	Female	No		No	FL resident	03/21/20
6,636	Highlands	77	Female	No		No	FL resident	03/22/20
6,637	Highlands	56	Female	Yes	CARIBBEAN; FL	Yes	FL resident	03/23/20
6,638	Highlands	39	Male	Yes	FL; NY	No	FL resident	03/24/20
6,639	Highlands	78	Female	Yes	CARIBBEAN; FL	Yes	FL resident	03/24/20
6,640	Highlands	71	Female	Yes	FL; JAMAICA; MEXICO	No	FL resident	03/27/20
6,641	Highlands	29	Female	Yes	FL; NY; RI	Yes	FL resident	03/27/20
6,642	Highlands	75	Male	No		No	FL resident	03/27/20
6,643	Highlands	28	Male	Yes	FL; NY; RI	Yes	FL resident	03/27/20
6,644	Highlands	30	Male	No		Yes	FL resident	03/27/20
6,645	Highlands	53	Male	No		No	FL resident	03/29/20
6,646	Highlands	82	Male	No		Yes	FL resident	03/29/20
6,647	Highlands	39	Male	Yes	FL; NY	No	FL resident	03/30/20
6,648	Highlands	23	Female	No		Yes	FL resident	03/30/20
6,649	Highlands	33	Male	Yes	FL; NY	No	FL resident	03/30/20
6,650	Highlands	26	Male	Yes	FL; NY	No	FL resident	03/31/20
6,651	Highlands	50	Male	No		No	FL resident	03/31/20
6,652	Highlands	0	Male	No		Unknown	FL resident	03/31/20
6,653	Highlands	34	Male	No		No	FL resident	04/01/20
6,654	Highlands	62	Female	No		No	FL resident	04/01/20
6,655	Highlands	71	Female	Unknown		Yes	FL resident	04/01/20
6,656	Highlands	21	Female	No		Unknown	FL resident	04/02/20
6,657	Highlands	77	Male	No		Yes	FL resident	04/02/20
6,658	Highlands	67	Male	Unknown		Yes	FL resident	04/02/20
6,659	Highlands	85	Male	Unknown		Yes	FL resident	04/02/20
6,660	Highlands	52	Female	Unknown		Yes	FL resident	04/03/20
6,661	Highlands	74	Male	Unknown		No	FL resident	04/03/20
6,662	Highlands	74	Male	No		No	FL resident	04/03/20
6,663	Highlands	55	Female	No		Unknown	FL resident	04/03/20
6,664	Hillsborough	29	Female	Yes	ITALY	Yes	FL resident	03/02/20
6,665	Hillsborough	49	Female	Yes	FL; IRELAND	Yes	FL resident	03/13/20
6,666	Hillsborough	47	Male	Yes	CO	Unknown	FL resident	03/14/20
6,667	Hillsborough	17	Male	No		No	FL resident	03/14/20
6,668	Hillsborough	32	Female	Yes	CO	Yes	FL resident	03/14/20
6,669	Hillsborough	60	Male	Unknown		No	FL resident	03/17/20
6,670	Hillsborough	38	Female	Yes	BOSNIA AND HERZEGOVINA; GERMANY	Yes	FL resident	03/17/20
6,671	Hillsborough	74	Female	No		Yes	FL resident	03/17/20
6,672	Hillsborough	23	Male	No		Yes	FL resident	03/17/20
6,673	Hillsborough	30	Male	Yes	FL; NY	No	FL resident	03/17/20
6,674	Hillsborough	43	Male	No		Yes	FL resident	03/18/20
6,675	Hillsborough	33	Male	Yes	KY	Yes	FL resident	03/18/20
6,676	Hillsborough	27	Female	Yes	CA	Yes	FL resident	03/19/20

# Coronavirus: line list of cases

Data verified as of Apr 4, 2020 at 10 AM

Data in this report are provisional and subject to change.

Case	County	Age	Gender	Travel related	Travel detail	Contact with a confirmed case	Jurisdiction	Date case counted
6,677	Hillsborough	28	Male	No		Yes	FL resident	03/19/20
6,678	Hillsborough	50	Male	Yes	UNITED KINGDOM	Yes	FL resident	03/19/20
6,679	Hillsborough	31	Male	Yes	NY	Yes	FL resident	03/19/20
6,680	Hillsborough	36	Male	No		No	FL resident	03/19/20
6,681	Hillsborough	30	Female	No		Unknown	FL resident	03/20/20
6,682	Hillsborough	28	Male	Yes	KY	Yes	FL resident	03/20/20
6,683	Hillsborough	50	Male	Yes	SPAIN	Unknown	FL resident	03/20/20
6,684	Hillsborough	52	Male	No		No	FL resident	03/20/20
6,685	Hillsborough	31	Female	Yes	BAHAMAS	No	FL resident	03/20/20
6,686	Hillsborough	72	Female	Yes	FL; TN	Yes	FL resident	03/20/20
6,687	Hillsborough	46	Female	Yes	EGYPT	No	FL resident	03/20/20
6,688	Hillsborough	32	Female	No		Yes	FL resident	03/20/20
6,689	Hillsborough	51	Male	Yes	NY	Yes	FL resident	03/20/20
6,690	Hillsborough	60	Female	No		Yes	FL resident	03/20/20
6,691	Hillsborough	54	Male	No		No	FL resident	03/20/20
6,692	Hillsborough	33	Male	No		Yes	FL resident	03/20/20
6,693	Hillsborough	60	Male	Yes	CA	No	FL resident	03/20/20
6,694	Hillsborough	40	Female	No		Yes	FL resident	03/20/20
6,695	Hillsborough	20	Female	No		Yes	FL resident	03/21/20
6,696	Hillsborough	38	Female	Yes	FL; NJ; NY	No	FL resident	03/21/20
6,697	Hillsborough	26	Female	Yes	FL; NY	No	FL resident	03/21/20
6,698	Hillsborough	27	Female	No		Yes	FL resident	03/21/20
6,699	Hillsborough	19	Female	No		Yes	FL resident	03/21/20
6,700	Hillsborough	21	Female	No		Yes	FL resident	03/21/20
6,701	Hillsborough	33	Female	Yes	EGYPT	No	FL resident	03/21/20
6,702	Hillsborough	20	Female	Yes	VENEZUELA	No	FL resident	03/21/20
6,703	Hillsborough	42	Male	Yes	CO; FL	Yes	FL resident	03/21/20
6,704	Hillsborough	62	Male	Yes	FL; NY	No	FL resident	03/21/20
6,705	Hillsborough	38	Female	No		Yes	FL resident	03/21/20
6,706	Hillsborough	62	Male	Yes	FL; NY	Yes	FL resident	03/21/20
6,707	Hillsborough	18	Male	No		Yes	FL resident	03/21/20
6,708	Hillsborough	57	Male	Yes	LA	No	FL resident	03/21/20
6,709	Hillsborough	54	Female	Yes	FL; NY	Yes	FL resident	03/21/20
6,710	Hillsborough	69	Female	No		Yes	FL resident	03/22/20
6,711	Hillsborough	19	Female	No		No	FL resident	03/22/20
6,712	Hillsborough	36	Female	No		Yes	FL resident	03/22/20
6,713	Hillsborough	21	Male	Unknown		Unknown	FL resident	03/22/20
6,714	Hillsborough	46	Male	No		Yes	FL resident	03/22/20
6,715	Hillsborough	35	Male	No		Yes	FL resident	03/22/20
6,716	Hillsborough	29	Male	No		No	FL resident	03/22/20
6,717	Hillsborough	21	Female	No		Unknown	FL resident	03/22/20
6,718	Hillsborough	28	Female	No		Yes	FL resident	03/22/20
6,719	Hillsborough	43	Female	No		Yes	FL resident	03/22/20
6,720	Hillsborough	38	Male	Unknown		No	FL resident	03/22/20
6,721	Hillsborough	60	Male	Yes	CA	No	FL resident	03/22/20
6,722	Hillsborough	39	Male	Yes	QATAR	No	FL resident	03/22/20
6,723	Hillsborough	51	Female	Yes	ITALY; NY	Yes	FL resident	03/22/20
6,724	Hillsborough	10	Male	No		Yes	FL resident	03/23/20
6,725	Hillsborough	41	Male	Unknown		Yes	FL resident	03/23/20
6,726	Hillsborough	36	Male	No		No	FL resident	03/23/20
6,727	Hillsborough	6	Male	No		Yes	FL resident	03/23/20
6,728	Hillsborough	49	Female	No		No	FL resident	03/23/20
6,729	Hillsborough	39	Female	No		No	FL resident	03/23/20
6,730	Hillsborough	69	Male	Unknown		No	FL resident	03/23/20
6,731	Hillsborough	56	Female	Unknown		Yes	FL resident	03/23/20
6,732	Hillsborough	79	Female	No		Yes	FL resident	03/23/20
6,733	Hillsborough	64	Male	No		Unknown	FL resident	03/23/20
6,734	Hillsborough	39	Male	No		Yes	FL resident	03/23/20
6,735	Hillsborough	16	Male	No		Yes	FL resident	03/23/20
6,736	Hillsborough	79	Female	No		No	FL resident	03/23/20
6,737	Hillsborough	30	Female	No		No	FL resident	03/23/20
6,738	Hillsborough	30	Female	No		No	FL resident	03/23/20

# Coronavirus: line list of cases

Data verified as of Apr 4, 2020 at 10 AM

Data in this report are provisional and subject to change.

Case	County	Age	Gender	Travel related	Travel detail	Contact with a confirmed case	Jurisdiction	Date case counted
6,739	Hillsborough	36	Female	No		Yes	FL resident	03/23/20
6,740	Hillsborough	33	Female	No		Yes	FL resident	03/23/20
6,741	Hillsborough	15	Female	No		Yes	FL resident	03/24/20
6,742	Hillsborough	86	Female	No		Yes	FL resident	03/24/20
6,743	Hillsborough	32	Female	No		Yes	FL resident	03/24/20
6,744	Hillsborough	46	Female	Unknown		No	FL resident	03/24/20
6,745	Hillsborough	57	Female	Yes	NY	Unknown	FL resident	03/24/20
6,746	Hillsborough	52	Male	Unknown		No	FL resident	03/24/20
6,747	Hillsborough	52	Male	Yes	ECUADOR; FL	No	FL resident	03/24/20
6,748	Hillsborough	3	Male	No		Yes	FL resident	03/24/20
6,749	Hillsborough	14	Female	No		Yes	FL resident	03/24/20
6,750	Hillsborough	63	Male	Unknown		Yes	FL resident	03/24/20
6,751	Hillsborough	73	Male	Yes	ISRAEL	Unknown	FL resident	03/24/20
6,752	Hillsborough	43	Male	No		No	FL resident	03/24/20
6,753	Hillsborough	48	Female	Yes	NV	Unknown	FL resident	03/24/20
6,754	Hillsborough	56	Female	Unknown		No	FL resident	03/24/20
6,755	Hillsborough	6	Male	No		Yes	FL resident	03/24/20
6,756	Hillsborough	48	Female	Yes	IL	Yes	FL resident	03/24/20
6,757	Hillsborough	71	Male	No		Yes	FL resident	03/25/20
6,758	Hillsborough	31	Female	Yes	FL; MEXICO	Unknown	FL resident	03/25/20
6,759	Hillsborough	61	Female	Yes	BELGIUM; UNITED KINGDOM	No	FL resident	03/25/20
6,760	Hillsborough	53	Female	Yes	DOMINICAN REPUBLIC	No	FL resident	03/25/20
6,761	Hillsborough	31	Male	Unknown		Unknown	FL resident	03/25/20
6,762	Hillsborough	49	Male	No		No	FL resident	03/25/20
6,763	Hillsborough	68	Male	Unknown		Unknown	FL resident	03/25/20
6,764	Hillsborough	33	Male	Yes	FL; MI	Unknown	FL resident	03/25/20
6,765	Hillsborough	21	Male	Unknown		Unknown	FL resident	03/25/20
6,766	Hillsborough	33	Male	Yes	FL; MEXICO	Unknown	FL resident	03/25/20
6,767	Hillsborough	41	Male	No		Yes	FL resident	03/25/20
6,768	Hillsborough	35	Female	No		No	FL resident	03/25/20
6,769	Hillsborough	62	Male	Unknown		Unknown	FL resident	03/25/20
6,770	Hillsborough	53	Female	No		No	FL resident	03/25/20
6,771	Hillsborough	61	Male	Yes	FL; SOUTH AFRICA	Yes	FL resident	03/25/20
6,772	Hillsborough	34	Male	No		Yes	FL resident	03/25/20
6,773	Hillsborough	80	Female	No		Yes	FL resident	03/25/20
6,774	Hillsborough	68	Female	Yes	EGYPT	No	FL resident	03/25/20
6,775	Hillsborough	80	Male	No		No	FL resident	03/25/20
6,776	Hillsborough	73	Male	No		No	FL resident	03/25/20
6,777	Hillsborough	60	Male	Unknown		Unknown	FL resident	03/25/20
6,778	Hillsborough	36	Female	No		Yes	FL resident	03/25/20
6,779	Hillsborough	65	Female	No		Unknown	FL resident	03/25/20
6,780	Hillsborough	38	Male	Yes	NY	No	FL resident	03/25/20
6,781	Hillsborough	51	Female	Unknown		Unknown	FL resident	03/25/20
6,782	Hillsborough	42	Female	No		Yes	FL resident	03/25/20
6,783	Hillsborough	45	Female	Yes	FL; UT	No	FL resident	03/25/20
6,784	Hillsborough	41	Female	No		Yes	FL resident	03/25/20
6,785	Hillsborough	56	Female	Yes	FL; NY	Unknown	FL resident	03/25/20
6,786	Hillsborough	45	Male	Unknown		Yes	FL resident	03/25/20
6,787	Hillsborough	83	Female	Yes	ISRAEL	Yes	FL resident	03/25/20
6,788	Hillsborough	20	Female	Yes	EUROPE; SPAIN	No	FL resident	03/25/20
6,789	Hillsborough	22	Female	Unknown		No	FL resident	03/25/20
6,790	Hillsborough	69	Male	Unknown		Yes	FL resident	03/26/20
6,791	Hillsborough	61	Male	Yes	ECUADOR; FL	Yes	FL resident	03/26/20
6,792	Hillsborough	62	Male	Yes	NY	Unknown	FL resident	03/26/20
6,793	Hillsborough	20	Male	Unknown		Unknown	FL resident	03/26/20
6,794	Hillsborough	26	Female	No		No	FL resident	03/26/20
6,795	Hillsborough	25	Female	No		No	FL resident	03/26/20
6,796	Hillsborough	21	Female	Yes	FRANCE	No	FL resident	03/26/20
6,797	Hillsborough	65	Male	No		No	FL resident	03/26/20
6,798	Hillsborough	16	Female	Yes	UNITED KINGDOM	Unknown	FL resident	03/26/20
6,799	Hillsborough	14	Male	No		No	FL resident	03/26/20
6,800	Hillsborough	66	Male	No		Yes	FL resident	03/26/20

# Coronavirus: line list of cases

Data verified as of Apr 4, 2020 at 10 AM

Data in this report are provisional and subject to change.

Case	County	Age	Gender	Travel related	Travel detail	Contact with a confirmed case	Jurisdiction	Date case counted
6,801	Hillsborough	30	Male	No		No	FL resident	03/26/20
6,802	Hillsborough	41	Male	Unknown		Unknown	FL resident	03/26/20
6,803	Hillsborough	71	Female	No		No	FL resident	03/26/20
6,804	Hillsborough	50	Male	Yes	LA	No	FL resident	03/26/20
6,805	Hillsborough	48	Male	Yes	FL; NC	No	FL resident	03/26/20
6,806	Hillsborough	52	Male	Unknown		Yes	FL resident	03/26/20
6,807	Hillsborough	47	Male	No		No	FL resident	03/26/20
6,808	Hillsborough	62	Male	No		Yes	FL resident	03/26/20
6,809	Hillsborough	39	Female	Unknown		Unknown	FL resident	03/26/20
6,810	Hillsborough	53	Male	Yes	FL; GA; SC; VA	Unknown	FL resident	03/26/20
6,811	Hillsborough	79	Female	No		Yes	FL resident	03/27/20
6,812	Hillsborough	68	Male	No		No	FL resident	03/27/20
6,813	Hillsborough	48	Female	Yes	FL; NY	No	FL resident	03/27/20
6,814	Hillsborough	74	Male	No		No	FL resident	03/27/20
6,815	Hillsborough	28	Male	Unknown		Unknown	FL resident	03/27/20
6,816	Hillsborough	30	Female	No		No	FL resident	03/27/20
6,817	Hillsborough	26	Female	Yes	NY	Yes	FL resident	03/27/20
6,818	Hillsborough	42	Male	Yes	FL; NY	No	FL resident	03/27/20
6,819	Hillsborough	29	Male	Yes	NY	Yes	FL resident	03/27/20
6,820	Hillsborough	23	Male	Yes	NY	Yes	FL resident	03/27/20
6,821	Hillsborough	62	Female	Unknown		Unknown	FL resident	03/27/20
6,822	Hillsborough	32	Female	Unknown		Unknown	FL resident	03/27/20
6,823	Hillsborough	32	Female	No		No	FL resident	03/27/20
6,824	Hillsborough	24	Female	No		Unknown	FL resident	03/27/20
6,825	Hillsborough	65	Female	Unknown		Yes	FL resident	03/27/20
6,826	Hillsborough	72	Male	No		No	FL resident	03/27/20
6,827	Hillsborough	49	Female	Yes	FL; MI	No	FL resident	03/27/20
6,828	Hillsborough	73	Male	No		No	FL resident	03/27/20
6,829	Hillsborough	51	Male	No		Yes	FL resident	03/27/20
6,830	Hillsborough	39	Male	Yes	BRAZIL; MEXICO	Yes	FL resident	03/27/20
6,831	Hillsborough	44	Male	Yes	BAHAMAS	Yes	FL resident	03/27/20
6,832	Hillsborough	31	Female	Unknown		Unknown	FL resident	03/27/20
6,833	Hillsborough	31	Male	No		Yes	FL resident	03/27/20
6,834	Hillsborough	62	Male	Yes	NJ	Yes	FL resident	03/27/20
6,835	Hillsborough	41	Male	Yes	OH; PUERTO RICO	No	FL resident	03/27/20
6,836	Hillsborough	33	Female	No		No	FL resident	03/27/20
6,837	Hillsborough	0	Female	No		Yes	FL resident	03/28/20
6,838	Hillsborough	35	Male	Yes	NY	No	FL resident	03/28/20
6,839	Hillsborough	16	Male	No		Yes	FL resident	03/28/20
6,840	Hillsborough	11	Male	No		Yes	FL resident	03/28/20
6,841	Hillsborough	40	Male	Yes	UNITED KINGDOM	Unknown	FL resident	03/28/20
6,842	Hillsborough	46	Female	Yes	MS	Yes	FL resident	03/28/20
6,843	Hillsborough	28	Male	Yes	NY	No	FL resident	03/28/20
6,844	Hillsborough	60	Male	No		Yes	FL resident	03/28/20
6,845	Hillsborough	49	Male	Yes	NY	Unknown	FL resident	03/28/20
6,846	Hillsborough	20	Male	Yes	PA; PUERTO RICO	Yes	FL resident	03/28/20
6,847	Hillsborough	55	Female	Yes	EUROPE	No	FL resident	03/28/20
6,848	Hillsborough	39	Male	No		No	FL resident	03/28/20
6,849	Hillsborough	47	Female	Yes	NY	Yes	FL resident	03/28/20
6,850	Hillsborough	32	Female	Yes	BAHAMAS	Yes	FL resident	03/28/20
6,851	Hillsborough	45	Female	Yes	CUBA	Unknown	FL resident	03/28/20
6,852	Hillsborough	60	Female	No		No	FL resident	03/28/20
6,853	Hillsborough	30	Male	Unknown		Unknown	FL resident	03/28/20
6,854	Hillsborough	26	Female	Yes	NY	Unknown	FL resident	03/28/20
6,855	Hillsborough	25	Male	No		No	FL resident	03/28/20
6,856	Hillsborough	25	Male	No		Unknown	FL resident	03/28/20
6,857	Hillsborough	56	Female	No		Yes	FL resident	03/28/20
6,858	Hillsborough	82	Female	Unknown		Unknown	FL resident	03/28/20
6,859	Hillsborough	57	Male	No		No	FL resident	03/28/20
6,860	Hillsborough	59	Male	No		Unknown	FL resident	03/28/20
6,861	Hillsborough	55	Male	No		No	FL resident	03/28/20
6,862	Hillsborough	61	Female	No		Yes	FL resident	03/28/20

# Coronavirus: line list of cases

Data verified as of Apr 4, 2020 at 10 AM

Data in this report are provisional and subject to change.

Case	County	Age	Gender	Travel related	Travel detail	Contact with a confirmed case	Jurisdiction	Date case counted
6,863	Hillsborough	13	Male	No		Yes	FL resident	03/28/20
6,864	Hillsborough	32	Male	Unknown		No	FL resident	03/29/20
6,865	Hillsborough	65	Male	No		No	FL resident	03/29/20
6,866	Hillsborough	33	Female	Unknown		Unknown	FL resident	03/29/20
6,867	Hillsborough	19	Male	No		No	FL resident	03/29/20
6,868	Hillsborough	29	Female	Unknown		No	FL resident	03/29/20
6,869	Hillsborough	44	Male	No		Unknown	FL resident	03/29/20
6,870	Hillsborough	40	Female	Unknown		Unknown	FL resident	03/29/20
6,871	Hillsborough	36	Female	Unknown		No	FL resident	03/29/20
6,872	Hillsborough	57	Female	No		No	FL resident	03/29/20
6,873	Hillsborough	25	Female	No		No	FL resident	03/29/20
6,874	Hillsborough	75	Male	No		Yes	FL resident	03/29/20
6,875	Hillsborough	24	Female	Yes	NY	No	FL resident	03/29/20
6,876	Hillsborough	62	Male	No		Yes	FL resident	03/29/20
6,877	Hillsborough	77	Male	Unknown		Unknown	FL resident	03/29/20
6,878	Hillsborough	34	Female	Unknown		Unknown	FL resident	03/29/20
6,879	Hillsborough	57	Female	Yes	U.S. VIRGIN ISLANDS	Unknown	FL resident	03/29/20
6,880	Hillsborough	48	Female	Unknown		Unknown	FL resident	03/29/20
6,881	Hillsborough	73	Female	Unknown		Yes	FL resident	03/29/20
6,882	Hillsborough	33	Male	Unknown		Unknown	FL resident	03/30/20
6,883	Hillsborough	31	Female	No		No	FL resident	03/30/20
6,884	Hillsborough	22	Male	No		No	FL resident	03/30/20
6,885	Hillsborough	28	Female	Unknown		No	FL resident	03/30/20
6,886	Hillsborough	38	Female	Unknown		No	FL resident	03/30/20
6,887	Hillsborough	41	Male	Unknown		Yes	FL resident	03/30/20
6,888	Hillsborough	42	Male	Unknown		Yes	FL resident	03/30/20
6,889	Hillsborough	47	Female	No		Yes	FL resident	03/30/20
6,890	Hillsborough	21	Female	Unknown		Unknown	FL resident	03/30/20
6,891	Hillsborough	57	Female	No		No	FL resident	03/30/20
6,892	Hillsborough	56	Female	Unknown		Yes	FL resident	03/30/20
6,893	Hillsborough	30	Female	Unknown		No	FL resident	03/30/20
6,894	Hillsborough	93	Female	Unknown		Yes	FL resident	03/30/20
6,895	Hillsborough	65	Male	Unknown		No	FL resident	03/30/20
6,896	Hillsborough	49	Female	Unknown		No	FL resident	03/30/20
6,897	Hillsborough	26	Female	Unknown		No	FL resident	03/30/20
6,898	Hillsborough	45	Male	Unknown		Unknown	FL resident	03/30/20
6,899	Hillsborough	53	Male	Unknown		No	FL resident	03/30/20
6,900	Hillsborough	30	Female	Unknown		No	FL resident	03/30/20
6,901	Hillsborough	47	Female	Unknown		Unknown	FL resident	03/30/20
6,902	Hillsborough	60	Male	Unknown		Yes	FL resident	03/30/20
6,903	Hillsborough	56	Male	Yes	FL; NY	Unknown	FL resident	03/30/20
6,904	Hillsborough	85	Male	No		No	FL resident	03/30/20
6,905	Hillsborough	56	Male	No		No	FL resident	03/30/20
6,906	Hillsborough	66	Female	Yes	NY	Unknown	FL resident	03/30/20
6,907	Hillsborough	77	Female	No		Yes	FL resident	03/30/20
6,908	Hillsborough	35	Male	No		No	FL resident	03/30/20
6,909	Hillsborough	61	Male	No		Yes	FL resident	03/30/20
6,910	Hillsborough	46	Male	Unknown		No	FL resident	03/30/20
6,911	Hillsborough	49	Male	Unknown		No	FL resident	03/30/20
6,912	Hillsborough	59	Female	Unknown		Unknown	FL resident	03/30/20
6,913	Hillsborough	22	Male	No		Yes	FL resident	03/30/20
6,914	Hillsborough	35	Female	No		No	FL resident	03/30/20
6,915	Hillsborough	40	Female	No		No	FL resident	03/30/20
6,916	Hillsborough	45	Male	Yes	UNITED KINGDOM	Yes	FL resident	03/30/20
6,917	Hillsborough	26	Female	Unknown		Unknown	FL resident	03/30/20
6,918	Hillsborough	33	Male	Unknown		Unknown	FL resident	03/30/20
6,919	Hillsborough	24	Male	Unknown		No	FL resident	03/30/20
6,920	Hillsborough	41	Male	Yes	AR; FL	No	FL resident	03/30/20
6,921	Hillsborough	61	Male	Unknown		Unknown	FL resident	03/30/20
6,922	Hillsborough	24	Male	Yes	COLOMBIA	No	FL resident	03/30/20
6,923	Hillsborough	92	Female	No		No	FL resident	03/30/20
6,924	Hillsborough	28	Female	No		Yes	FL resident	03/30/20

# Coronavirus: line list of cases

Data verified as of Apr 4, 2020 at 10 AM

Data in this report are provisional and subject to change.

Case	County	Age	Gender	Travel related	Travel detail	Contact with a confirmed case	Jurisdiction	Date case counted
6,925	Hillsborough	34	Male	Yes	FL; UNITED KINGDOM	No	FL resident	03/30/20
6,926	Hillsborough	36	Female	Yes	FL; IL	No	FL resident	03/30/20
6,927	Hillsborough	49	Male	No		No	FL resident	03/30/20
6,928	Hillsborough	40	Male	Unknown		Unknown	FL resident	03/30/20
6,929	Hillsborough	21	Female	Yes	AL; FL	No	FL resident	03/30/20
6,930	Hillsborough	58	Female	No		No	FL resident	03/30/20
6,931	Hillsborough	46	Female	No		No	FL resident	03/30/20
6,932	Hillsborough	39	Female	Yes	NY	No	FL resident	03/31/20
6,933	Hillsborough	56	Female	No		Unknown	FL resident	03/31/20
6,934	Hillsborough	24	Female	No		Yes	FL resident	03/31/20
6,935	Hillsborough	74	Male	Unknown		Unknown	FL resident	03/31/20
6,936	Hillsborough	78	Male	No		Yes	FL resident	03/31/20
6,937	Hillsborough	48	Female	No		Unknown	FL resident	03/31/20
6,938	Hillsborough	53	Female	No		Unknown	FL resident	03/31/20
6,939	Hillsborough	44	Female	No		No	FL resident	03/31/20
6,940	Hillsborough	47	Female	No		No	FL resident	03/31/20
6,941	Hillsborough	42	Male	No		No	FL resident	03/31/20
6,942	Hillsborough	55	Male	Yes	FL; NY	Yes	FL resident	03/31/20
6,943	Hillsborough	43	Male	No		Unknown	FL resident	03/31/20
6,944	Hillsborough	70	Male	No		No	FL resident	03/31/20
6,945	Hillsborough	48	Female	Unknown		Unknown	FL resident	03/31/20
6,946	Hillsborough	54	Male	No		No	FL resident	03/31/20
6,947	Hillsborough	52	Female	No		Yes	FL resident	03/31/20
6,948	Hillsborough	30	Male	No		No	FL resident	03/31/20
6,949	Hillsborough	18	Female	No		No	FL resident	03/31/20
6,950	Hillsborough	31	Female	Unknown		No	FL resident	03/31/20
6,951	Hillsborough	47	Male	Yes	FL; NY	No	FL resident	03/31/20
6,952	Hillsborough	45	Female	No		No	FL resident	03/31/20
6,953	Hillsborough	70	Female	Yes	ISRAEL; UNITED KINGDOM	No	FL resident	03/31/20
6,954	Hillsborough	52	Female	Unknown		Unknown	FL resident	03/31/20
6,955	Hillsborough	41	Female	No		No	FL resident	03/31/20
6,956	Hillsborough	24	Male	No		No	FL resident	03/31/20
6,957	Hillsborough	49	Male	Yes	FL; NY	No	FL resident	03/31/20
6,958	Hillsborough	49	Male	Unknown		No	FL resident	03/31/20
6,959	Hillsborough	50	Female	Unknown		No	FL resident	03/31/20
6,960	Hillsborough	21	Male	No		Yes	FL resident	03/31/20
6,961	Hillsborough	91	Male	Unknown		No	FL resident	04/01/20
6,962	Hillsborough	20	Female	Unknown			FL resident	04/01/20
6,963	Hillsborough	57	Female	Yes	FL; SAUDI ARABIA	Yes	FL resident	04/01/20
6,964	Hillsborough	21	Female	No		Unknown	FL resident	04/01/20
6,965	Hillsborough	69	Female	No		Unknown	FL resident	04/01/20
6,966	Hillsborough	45	Female	Yes	SPAIN; UNITED KINGDOM	No	FL resident	04/01/20
6,967	Hillsborough	47	Male	Unknown			FL resident	04/01/20
6,968	Hillsborough	17	Male	No		No	FL resident	04/01/20
6,969	Hillsborough	32	Male	No		Yes	FL resident	04/01/20
6,970	Hillsborough	24	Male	No		Unknown	FL resident	04/01/20
6,971	Hillsborough	71	Male	Yes	CUBA; FL	Unknown	FL resident	04/01/20
6,972	Hillsborough	60	Male	Yes	CANADA	Yes	FL resident	04/01/20
6,973	Hillsborough	56	Female	No		No	FL resident	04/01/20
6,974	Hillsborough	27	Female	Unknown			FL resident	04/01/20
6,975	Hillsborough	35	Male	No		No	FL resident	04/01/20
6,976	Hillsborough	20	Female	Unknown		Unknown	FL resident	04/01/20
6,977	Hillsborough	27	Female	No		No	FL resident	04/01/20
6,978	Hillsborough	64	Female	Unknown		Unknown	FL resident	04/01/20
6,979	Hillsborough	43	Female	Yes	UNITED KINGDOM	Yes	FL resident	04/01/20
6,980	Hillsborough	57	Female	No		No	FL resident	04/01/20
6,981	Hillsborough	22	Female	Yes	CO	Unknown	FL resident	04/01/20
6,982	Hillsborough	53	Male	Yes	GERMANY	Unknown	FL resident	04/01/20
6,983	Hillsborough	21	Male	No		No	FL resident	04/01/20
6,984	Hillsborough	58	Female	Yes	CA; FL	No	FL resident	04/01/20
6,985	Hillsborough	73	Female	Unknown		Unknown	FL resident	04/01/20
6,986	Hillsborough	38	Male	Unknown		Yes	FL resident	04/01/20

# Coronavirus: line list of cases

Data verified as of Apr 4, 2020 at 10 AM

Data in this report are provisional and subject to change.

Case	County	Age	Gender	Travel related	Travel detail	Contact with a confirmed case	Jurisdiction	Date case counted
6,987	Hillsborough	33	Male	Unknown		Unknown	FL resident	04/01/20
6,988	Hillsborough	18	Female	Yes	FRANCE	No	FL resident	04/01/20
6,989	Hillsborough	28	Male	No		Yes	FL resident	04/01/20
6,990	Hillsborough	49	Male	No		No	FL resident	04/01/20
6,991	Hillsborough	21	Female	Yes	SPAIN	No	FL resident	04/01/20
6,992	Hillsborough	51	Male	No		Unknown	FL resident	04/01/20
6,993	Hillsborough	37	Female	No		Unknown	FL resident	04/01/20
6,994	Hillsborough	22	Male	No		Unknown	FL resident	04/01/20
6,995	Hillsborough	48	Male	No		Unknown	FL resident	04/01/20
6,996	Hillsborough	56	Female	Unknown		Unknown	FL resident	04/01/20
6,997	Hillsborough	49	Male	Yes	EUROPE; FL	No	FL resident	04/01/20
6,998	Hillsborough	49	Female	No		Yes	FL resident	04/01/20
6,999	Hillsborough	11	Male	No		Yes	FL resident	04/01/20
7,000	Hillsborough	15	Male	No		Yes	FL resident	04/01/20
7,001	Hillsborough	57	Male	No		Unknown	FL resident	04/01/20
7,002	Hillsborough	35	Male	No		No	FL resident	04/01/20
7,003	Hillsborough	41	Female	Unknown		No	FL resident	04/01/20
7,004	Hillsborough	17	Male	No		Yes	FL resident	04/01/20
7,005	Hillsborough	21	Female	Yes	TN	Yes	FL resident	04/01/20
7,006	Hillsborough	54	Male	Unknown			FL resident	04/01/20
7,007	Hillsborough	23	Female	Yes	PUERTO RICO	Unknown	FL resident	04/01/20
7,008	Hillsborough	35	Female	No		Yes	FL resident	04/01/20
7,009	Hillsborough	79	Female	No		Unknown	FL resident	04/01/20
7,010	Hillsborough	39	Male	Yes	FL; IRELAND	No	FL resident	04/01/20
7,011	Hillsborough	79	Female	No		Yes	FL resident	04/01/20
7,012	Hillsborough	35	Female	Unknown		Unknown	FL resident	04/01/20
7,013	Hillsborough	36	Female	No		No	FL resident	04/01/20
7,014	Hillsborough	45	Male	No		No	FL resident	04/01/20
7,015	Hillsborough	60	Female	No		Unknown	FL resident	04/01/20
7,016	Hillsborough	81	Male	No		Unknown	FL resident	04/01/20
7,017	Hillsborough	29	Female	Yes	NY	Unknown	FL resident	04/01/20
7,018	Hillsborough	24	Male	No		Yes	FL resident	04/01/20
7,019	Hillsborough	29	Male	Unknown		Yes	FL resident	04/01/20
7,020	Hillsborough	56	Female	Unknown		Unknown	FL resident	04/01/20
7,021	Hillsborough	24	Female	Unknown		No	FL resident	04/01/20
7,022	Hillsborough	39	Male	Unknown			FL resident	04/01/20
7,023	Hillsborough	47	Male	Yes	NY	No	FL resident	04/01/20
7,024	Hillsborough	0	Male	No		Yes	FL resident	04/01/20
7,025	Hillsborough	55	Female	No		Unknown	FL resident	04/02/20
7,026	Hillsborough	47	Male	No		No	FL resident	04/02/20
7,027	Hillsborough	49	Female	No		Yes	FL resident	04/02/20
7,028	Hillsborough	15	Male	Unknown		Unknown	FL resident	04/02/20
7,029	Hillsborough	70	Female	No		Unknown	FL resident	04/02/20
7,030	Hillsborough	79	Male	Unknown			FL resident	04/02/20
7,031	Hillsborough	36	Male	No		No	FL resident	04/02/20
7,032	Hillsborough	62	Female	No		Yes	FL resident	04/02/20
7,033	Hillsborough	65	Male	No		Yes	FL resident	04/02/20
7,034	Hillsborough	52	Female	No		Unknown	FL resident	04/02/20
7,035	Hillsborough	69	Female	Unknown			FL resident	04/02/20
7,036	Hillsborough	29	Female	Yes	UNITED KINGDOM	No	FL resident	04/02/20
7,037	Hillsborough	24	Female	No		No	FL resident	04/02/20
7,038	Hillsborough	61	Male	Yes	AL; NY; NIGER	No	FL resident	04/02/20
7,039	Hillsborough	39	Female	No		No	FL resident	04/02/20
7,040	Hillsborough	47	Male	Unknown			FL resident	04/02/20
7,041	Hillsborough	31	Female	No		Unknown	FL resident	04/02/20
7,042	Hillsborough	55	Male	Yes	NY	Unknown	FL resident	04/02/20
7,043	Hillsborough	19	Female	No		Yes	FL resident	04/02/20
7,044	Hillsborough	44	Female	No		No	FL resident	04/02/20
7,045	Hillsborough	43	Male	Unknown		No	FL resident	04/02/20
7,046	Hillsborough	50	Female	Unknown		No	FL resident	04/02/20
7,047	Hillsborough	50	Male	Unknown			FL resident	04/02/20
7,048	Hillsborough	30	Male	Unknown			FL resident	04/02/20

# Coronavirus: line list of cases

Data verified as of Apr 4, 2020 at 10 AM

Data in this report are provisional and subject to change.

Case	County	Age	Gender	Travel related	Travel detail	Contact with a confirmed case	Jurisdiction	Date case counted
7,049	Hillsborough	74	Male	Unknown			FL resident	04/02/20
7,050	Hillsborough	23	Female	No		No	FL resident	04/02/20
7,051	Hillsborough	33	Male	No		No	FL resident	04/02/20
7,052	Hillsborough	60	Male	No		Unknown	FL resident	04/02/20
7,053	Hillsborough	19	Female	Yes	NY	Yes	FL resident	04/02/20
7,054	Hillsborough	62	Female	No		No	FL resident	04/02/20
7,055	Hillsborough	48	Male	Yes	NY	Unknown	FL resident	04/02/20
7,056	Hillsborough	41	Female	Unknown		Unknown	FL resident	04/02/20
7,057	Hillsborough	43	Female	Unknown			FL resident	04/02/20
7,058	Hillsborough	28	Female	Yes	NY	Unknown	FL resident	04/02/20
7,059	Hillsborough	35	Female	No		No	FL resident	04/02/20
7,060	Hillsborough	34	Female	No		Unknown	FL resident	04/02/20
7,061	Hillsborough	57	Female	Unknown			FL resident	04/02/20
7,062	Hillsborough	62	Male	Unknown			FL resident	04/03/20
7,063	Hillsborough	48	Male	Unknown		Unknown	FL resident	04/03/20
7,064	Hillsborough	21	Female	Unknown		Unknown	FL resident	04/03/20
7,065	Hillsborough	25	Male	Unknown			FL resident	04/03/20
7,066	Hillsborough	64	Female	Unknown			FL resident	04/03/20
7,067	Hillsborough	46	Male	Yes	CO	Yes	FL resident	04/03/20
7,068	Hillsborough	63	Male	No		Unknown	FL resident	04/03/20
7,069	Hillsborough	29	Male	No		Unknown	FL resident	04/03/20
7,070	Hillsborough	77	Male	No		No	FL resident	04/03/20
7,071	Hillsborough	56	Female	No		Unknown	FL resident	04/03/20
7,072	Hillsborough	18	Male	Unknown			FL resident	04/03/20
7,073	Hillsborough	46	Male	No		Unknown	FL resident	04/03/20
7,074	Hillsborough	62	Male	Unknown			FL resident	04/03/20
7,075	Hillsborough	48	Male	Yes	CARIBBEAN	Yes	FL resident	04/03/20
7,076	Hillsborough	50	Female	Unknown			FL resident	04/03/20
7,077	Hillsborough	45	Female	No		Yes	FL resident	04/03/20
7,078	Hillsborough	18	Male	No		Yes	FL resident	04/03/20
7,079	Hillsborough	63	Female	Unknown			FL resident	04/03/20
7,080	Hillsborough	82	Female	No		Yes	FL resident	04/03/20
7,081	Hillsborough	70	Male	Unknown		Yes	FL resident	04/03/20
7,082	Hillsborough	31	Female	No		No	FL resident	04/03/20
7,083	Hillsborough	34	Female	No		Unknown	FL resident	04/03/20
7,084	Hillsborough	41	Male	Yes	PUERTO RICO		FL resident	04/03/20
7,085	Hillsborough	73	Female	Yes	INDIA	Unknown	FL resident	04/03/20
7,086	Hillsborough	1	Male	No		No	FL resident	04/03/20
7,087	Hillsborough	39	Male	No		Unknown	FL resident	04/03/20
7,088	Hillsborough	66	Male	Yes	UNITED ARAB EMIRATES	No	FL resident	04/03/20
7,089	Hillsborough	63	Male	Unknown			FL resident	04/03/20
7,090	Hillsborough	32	Female	Unknown			FL resident	04/03/20
7,091	Hillsborough	20	Male	No		Unknown	FL resident	04/03/20
7,092	Hillsborough	33	Female	Yes	INDIA; WA	Yes	FL resident	04/03/20
7,093	Hillsborough	26	Female	Unknown			FL resident	04/03/20
7,094	Hillsborough	38	Male	No		Unknown	FL resident	04/03/20
7,095	Hillsborough	39	Male	Unknown		Yes	FL resident	04/03/20
7,096	Hillsborough	67	Male	Unknown			FL resident	04/03/20
7,097	Hillsborough	38	Female	No		Unknown	FL resident	04/03/20
7,098	Hillsborough	49	Female	No		Yes	FL resident	04/03/20
7,099	Hillsborough	32	Female	Unknown			FL resident	04/03/20
7,100	Hillsborough	80	Male	Yes	CARIBBEAN	Yes	FL resident	04/03/20
7,101	Hillsborough	22	Female	No		Unknown	FL resident	04/03/20
7,102	Hillsborough	43	Male	No		Unknown	FL resident	04/03/20
7,103	Hillsborough	68	Female	No		No	FL resident	04/03/20
7,104	Hillsborough	51	Male	No		Unknown	FL resident	04/03/20
7,105	Hillsborough	31	Female	No		No	FL resident	04/03/20
7,106	Hillsborough	38	Female	Yes	COLOMBIA	Unknown	FL resident	04/03/20
7,107	Hillsborough	19	Male	Unknown		Yes	FL resident	04/03/20
7,108	Hillsborough	51	Female	Unknown			FL resident	04/03/20
7,109	Hillsborough	29	Male	Unknown			FL resident	04/03/20
7,110	Hillsborough	78	Male	Unknown		Unknown	FL resident	04/03/20

# Coronavirus: line list of cases

Data verified as of Apr 4, 2020 at 10 AM

Data in this report are provisional and subject to change.

Case	County	Age	Gender	Travel related	Travel detail	Contact with a confirmed case	Jurisdiction	Date case counted
7,111	Hillsborough	55	Male	Unknown			FL resident	04/03/20
7,112	Hillsborough	75	Male	No		Unknown	FL resident	04/03/20
7,113	Hillsborough	73	Male	Yes	NY	Unknown	FL resident	04/03/20
7,114	Hillsborough	39	Male	Yes	NY	Unknown	FL resident	04/03/20
7,115	Hillsborough	59	Female	No		Yes	FL resident	04/03/20
7,116	Hillsborough	71	Male	Unknown			FL resident	04/03/20
7,117	Hillsborough	33	Female	No		No	FL resident	04/03/20
7,118	Hillsborough	41	Female	No		Yes	FL resident	04/03/20
7,119	Hillsborough	58	Male	Unknown			FL resident	04/03/20
7,120	Hillsborough	13	Female	No		Yes	FL resident	04/03/20
7,121	Hillsborough	82	Female	No		Unknown	FL resident	04/03/20
7,122	Hillsborough	32	Female	No		Unknown	FL resident	04/03/20
7,123	Hillsborough	76	Female	Yes	CARIBBEAN	Yes	FL resident	04/03/20
7,124	Hillsborough	25	Male	Unknown		Unknown	FL resident	04/03/20
7,125	Hillsborough	36	Female	No		No	FL resident	04/03/20
7,126	Hillsborough	46	Male	Unknown			FL resident	04/04/20
7,127	Hillsborough	44	Male	Unknown			FL resident	04/04/20
7,128	Hillsborough	32	Male	Unknown			FL resident	04/04/20
7,129	Hillsborough	59	Male	Unknown			FL resident	04/04/20
7,130	Hillsborough	21	Female	Unknown			FL resident	04/04/20
7,131	Hillsborough	69	Male	Unknown			FL resident	04/04/20
7,132	Hillsborough	23	Male	Unknown			FL resident	04/04/20
7,133	Hillsborough	22	Male	Unknown			FL resident	04/04/20
7,134	Hillsborough	22	Male	Unknown			FL resident	04/04/20
7,135	Hillsborough	52	Female	Unknown			FL resident	04/04/20
7,136	Hillsborough	31	Female	Unknown			FL resident	04/04/20
7,137	Hillsborough	22	Female	Yes	ITALY	Yes	Non-FL resident	03/03/20
7,138	Hillsborough	28	Male	Unknown		Unknown	Non-FL resident	03/17/20
7,139	Hillsborough	61	Male	Yes	GA	Unknown	Non-FL resident	03/21/20
7,140	Hillsborough	20	Female	No		Yes	Non-FL resident	03/21/20
7,141	Hillsborough	50	Female	Unknown		No	Non-FL resident	03/22/20
7,142	Hillsborough	38	Female	Yes	IL	Unknown	Non-FL resident	03/23/20
7,143	Hillsborough	42	Male	Unknown		Unknown	Non-FL resident	03/29/20
7,144	Hillsborough	38	Male	Unknown		Unknown	Non-FL resident	03/31/20
7,145	Hillsborough	90	Male	No		Yes	Non-FL resident	03/31/20
7,146	Hillsborough	39	Female	Unknown		Unknown	Non-FL resident	04/01/20
7,147	Hillsborough	50	Male	No		Unknown	Non-FL resident	04/01/20
7,148	Hillsborough	21	Male	Yes	UNITED KINGDOM	No	Non-FL resident	04/02/20
7,149	Holmes	27	Male	Yes	AL	Unknown	FL resident	03/30/20
7,150	Indian River	77	Female	Yes	FL; MO	No	FL resident	03/19/20
7,151	Indian River	69	Male	Yes	EGYPT; GERMANY	No	FL resident	03/20/20
7,152	Indian River	84	Female	No		No	FL resident	03/20/20
7,153	Indian River	54	Male	No		No	FL resident	03/21/20
7,154	Indian River	30	Female	Yes	PORTUGAL; SPAIN; UNITED KINGDOM	No	FL resident	03/21/20
7,155	Indian River	81	Female	No		No	FL resident	03/22/20
7,156	Indian River	58	Female	Yes	IRELAND	No	FL resident	03/22/20
7,157	Indian River	56	Male	Yes	CO	Yes	FL resident	03/23/20
7,158	Indian River	49	Male	No		No	FL resident	03/23/20
7,159	Indian River	68	Female	No		No	FL resident	03/24/20
7,160	Indian River	61	Female	Yes	LA	No	FL resident	03/24/20
7,161	Indian River	69	Male	Yes	CO; NY	No	FL resident	03/26/20
7,162	Indian River	70	Female	No		No	FL resident	03/28/20
7,163	Indian River	67	Male	No		No	FL resident	03/29/20
7,164	Indian River	40	Male	No		Yes	FL resident	03/29/20
7,165	Indian River	50	Male	No		No	FL resident	03/30/20
7,166	Indian River	61	Male	Yes	ID	No	FL resident	03/30/20
7,167	Indian River	33	Male	No		No	FL resident	03/30/20
7,168	Indian River	65	Male	Yes	NY	No	FL resident	03/30/20
7,169	Indian River	48	Male	No		No	FL resident	03/30/20
7,170	Indian River	21	Male	No		No	FL resident	03/31/20
7,171	Indian River	30	Female	Yes	ID	Yes	FL resident	03/31/20

# Coronavirus: line list of cases

Data verified as of Apr 4, 2020 at 10 AM

Data in this report are provisional and subject to change.

Case	County	Age	Gender	Travel related	Travel detail	Contact with a confirmed case	Jurisdiction	Date case counted
7,172	Indian River	73	Male	No		No	FL resident	03/31/20
7,173	Indian River	48	Female	No		Unknown	FL resident	03/31/20
7,174	Indian River	8	Male	Yes	ID	Yes	FL resident	03/31/20
7,175	Indian River	70	Male	Yes	NJ	No	FL resident	03/31/20
7,176	Indian River	51	Female	No		No	FL resident	03/31/20
7,177	Indian River	48	Female	Yes	FL; MO	No	FL resident	04/01/20
7,178	Indian River	57	Male	Yes	FL; IN	Yes	FL resident	04/01/20
7,179	Indian River	46	Male	No		No	FL resident	04/01/20
7,180	Indian River	64	Male	Unknown		No	FL resident	04/01/20
7,181	Indian River	65	Male	Unknown			FL resident	04/01/20
7,182	Indian River	68	Male	Yes	NJ; NY	No	FL resident	04/02/20
7,183	Indian River	88	Female	Unknown		No	FL resident	04/02/20
7,184	Indian River	47	Male	No		No	FL resident	04/02/20
7,185	Indian River	62	Female	No		No	FL resident	04/02/20
7,186	Indian River	60	Male	Unknown			FL resident	04/02/20
7,187	Indian River	21	Female	Yes	FL; TX	Yes	FL resident	04/02/20
7,188	Indian River	81	Male	No		No	FL resident	04/03/20
7,189	Indian River	40	Female	Unknown		Yes	FL resident	04/03/20
7,190	Indian River	62	Female	Unknown			FL resident	04/03/20
7,191	Indian River	78	Male	Unknown			FL resident	04/03/20
7,192	Indian River	29	Male	Yes	NY	Yes	FL resident	04/03/20
7,193	Indian River	25	Female	Yes	NY	No	Non-FL resident	03/21/20
7,194	Indian River	81	Female	No		Yes	Non-FL resident	03/26/20
7,195	Indian River	34	Male	Yes	DC	No	Non-FL resident	03/27/20
7,196	Indian River	73	Male	Yes	NY	No	Non-FL resident	03/27/20
7,197	Indian River	79	Male	No		Yes	Non-FL resident	03/29/20
7,198	Indian River	66	Female	No		Yes	Non-FL resident	03/31/20
7,199	Jackson	28	Female	No		Yes	FL resident	03/29/20
7,200	Jackson	38	Female	No		Yes	FL resident	04/01/20
7,201	Jackson	30	Female	No		Yes	FL resident	04/01/20
7,202	Jackson	33	Male	Yes	AL; FL; GA; LA; MEXICO; TX	Unknown	Non-FL resident	03/19/20
7,203	Lake	75	Female	Yes	FL; NY	Yes	FL resident	03/13/20
7,204	Lake	56	Male	Yes	CO; FL	Yes	FL resident	03/17/20
7,205	Lake	26	Male	No		Yes	FL resident	03/19/20
7,206	Lake	80	Male	Yes	BELIZE; CARIBBEAN; FL	No	FL resident	03/21/20
7,207	Lake	48	Male	No		No	FL resident	03/21/20
7,208	Lake	43	Female	No		No	FL resident	03/22/20
7,209	Lake	75	Male	Yes	SPAIN	No	FL resident	03/22/20
7,210	Lake	34	Male	No		Unknown	FL resident	03/22/20
7,211	Lake	63	Female	No		No	FL resident	03/23/20
7,212	Lake	21	Female	No		No	FL resident	03/23/20
7,213	Lake	70	Female	Yes	FL; NY	Yes	FL resident	03/23/20
7,214	Lake	55	Female	No		Yes	FL resident	03/24/20
7,215	Lake	37	Male	Yes	EUROPE	No	FL resident	03/24/20
7,216	Lake	63	Female	Yes	AFRICA; NETHERLANDS	Yes	FL resident	03/24/20
7,217	Lake	74	Male	Yes	FL; MEXICO	Yes	FL resident	03/24/20
7,218	Lake	74	Female	Yes	EUROPE	Yes	FL resident	03/25/20
7,219	Lake	76	Male	No		No	FL resident	03/25/20
7,220	Lake	48	Female	Unknown		Unknown	FL resident	03/25/20
7,221	Lake	72	Male	Yes	TX	Yes	FL resident	03/26/20
7,222	Lake	81	Female	Yes	EUROPE	Unknown	FL resident	03/26/20
7,223	Lake	78	Male	No		No	FL resident	03/27/20
7,224	Lake	51	Male	Yes	FL; LA; MI; NY	Yes	FL resident	03/27/20
7,225	Lake	55	Female	No		No	FL resident	03/27/20
7,226	Lake	37	Male	No		No	FL resident	03/27/20
7,227	Lake	40	Female	No		No	FL resident	03/27/20
7,228	Lake	56	Male	No		Yes	FL resident	03/27/20
7,229	Lake	75	Male	Yes	NY	Yes	FL resident	03/28/20
7,230	Lake	60	Female	Yes	TN	Unknown	FL resident	03/28/20
7,231	Lake	37	Female	Unknown		Unknown	FL resident	03/28/20
7,232	Lake	48	Male	No		Unknown	FL resident	03/28/20
7,233	Lake	22	Female	No		Yes	FL resident	03/28/20

# Coronavirus: line list of cases

Data verified as of Apr 4, 2020 at 10 AM

Data in this report are provisional and subject to change.

Case	County	Age	Gender	Travel related	Travel detail	Contact with a confirmed case	Jurisdiction	Date case counted
7,234	Lake	66	Male	No		Yes	FL resident	03/28/20
7,235	Lake	58	Female	Unknown		Unknown	FL resident	03/28/20
7,236	Lake	84	Male	Unknown		Yes	FL resident	03/29/20
7,237	Lake	62	Male	Unknown		Unknown	FL resident	03/29/20
7,238	Lake	39	Female	No		No	FL resident	03/29/20
7,239	Lake	70	Female	Unknown		Unknown	FL resident	03/29/20
7,240	Lake	61	Female	No		Yes	FL resident	03/29/20
7,241	Lake	54	Male	No		Unknown	FL resident	03/29/20
7,242	Lake	77	Female	Unknown		Yes	FL resident	03/29/20
7,243	Lake	68	Female	Yes	AUSTRALIA	Unknown	FL resident	03/29/20
7,244	Lake	49	Female	Unknown		Unknown	FL resident	03/30/20
7,245	Lake	78	Male	Unknown		Unknown	FL resident	03/30/20
7,246	Lake	77	Male	Yes	CT; FL; VA	No	FL resident	03/30/20
7,247	Lake	32	Female	Unknown		Unknown	FL resident	03/30/20
7,248	Lake	18	Male	Unknown		Yes	FL resident	03/30/20
7,249	Lake	79	Female	Unknown		Unknown	FL resident	03/30/20
7,250	Lake	62	Female	Yes	FL; NY	Unknown	FL resident	03/30/20
7,251	Lake	61	Female	No		No	FL resident	03/30/20
7,252	Lake	72	Female	Unknown		Yes	FL resident	03/31/20
7,253	Lake	64	Male	No		Yes	FL resident	03/31/20
7,254	Lake	51	Male	Unknown		Unknown	FL resident	03/31/20
7,255	Lake	52	Male	No		Yes	FL resident	03/31/20
7,256	Lake	51	Female	Unknown		Yes	FL resident	03/31/20
7,257	Lake	69	Male	Unknown		Unknown	FL resident	03/31/20
7,258	Lake	54	Female	No		No	FL resident	03/31/20
7,259	Lake	58	Female	Unknown		Unknown	FL resident	03/31/20
7,260	Lake	72	Male	Unknown		Unknown	FL resident	04/01/20
7,261	Lake	64	Female	No		Yes	FL resident	04/01/20
7,262	Lake	47	Female	Unknown		Unknown	FL resident	04/01/20
7,263	Lake	86	Male	Unknown		Yes	FL resident	04/01/20
7,264	Lake	82	Female	Unknown		Yes	FL resident	04/01/20
7,265	Lake	70	Female	Unknown		Yes	FL resident	04/01/20
7,266	Lake	64	Male	Unknown		Yes	FL resident	04/01/20
7,267	Lake	67	Male	No		Yes	FL resident	04/01/20
7,268	Lake	74	Male	Unknown		Unknown	FL resident	04/01/20
7,269	Lake	45	Female	Yes	BAHAMAS; FL; ST. LUCIA	Unknown	FL resident	04/01/20
7,270	Lake	48	Male	Unknown		Unknown	FL resident	04/01/20
7,271	Lake	49	Female	No		Yes	FL resident	04/02/20
7,272	Lake	69	Female	No		Yes	FL resident	04/02/20
7,273	Lake	72	Male	Unknown		Unknown	FL resident	04/02/20
7,274	Lake	74	Female	Unknown		Yes	FL resident	04/02/20
7,275	Lake	72	Female	Unknown		Unknown	FL resident	04/02/20
7,276	Lake	50	Male	Unknown		Yes	FL resident	04/02/20
7,277	Lake	53	Male	Unknown		Unknown	FL resident	04/02/20
7,278	Lake	44	Female	Unknown		Unknown	FL resident	04/02/20
7,279	Lake	67	Male	Unknown		Unknown	FL resident	04/03/20
7,280	Lake	38	Female	Unknown		Unknown	FL resident	04/03/20
7,281	Lake	50	Female	Unknown		Unknown	FL resident	04/03/20
7,282	Lake	38	Female	Unknown		Unknown	FL resident	04/03/20
7,283	Lake	51	Female	Unknown		Yes	FL resident	04/03/20
7,284	Lake	64	Male	Unknown		Unknown	FL resident	04/03/20
7,285	Lake	72	Male	No		No	Non-FL resident	03/24/20
7,286	Lake	69	Female	Yes	TX	Yes	Non-FL resident	03/25/20
7,287	Lake	78	Female	No		Yes	Non-FL resident	03/26/20
7,288	Lake	57	Male	Yes	FL; NY	No	Non-FL resident	03/26/20
7,289	Lake	81	Male	Unknown		Yes	Non-FL resident	03/31/20
7,290	Lake	77	Male	Yes	FL; NY	Unknown	Non-FL resident	03/31/20
7,291	Lake	21	Female	Unknown		Unknown	Non-FL resident	03/31/20
7,292	Lee	77	Male	Yes	DOMINICAN REPUBLIC	Yes	FL resident	03/07/20
7,293	Lee	77	Female	Yes	DOMINICAN REPUBLIC	Yes	FL resident	03/07/20
7,294	Lee	77	Male	No		Yes	FL resident	03/13/20
7,295	Lee	72	Female	Yes	MA; NH	Yes	FL resident	03/14/20

# Coronavirus: line list of cases

Data verified as of Apr 4, 2020 at 10 AM

Data in this report are provisional and subject to change.

Case	County	Age	Gender	Travel related	Travel detail	Contact with a confirmed case	Jurisdiction	Date case counted
7,296	Lee	65	Female	Yes	FL; JAMAICA	Yes	FL resident	03/15/20
7,297	Lee	66	Male	Yes	COLOMBIA; ECUADOR	Unknown	FL resident	03/16/20
7,298	Lee	67	Male	No		No	FL resident	03/17/20
7,299	Lee	79	Male	No		Yes	FL resident	03/17/20
7,300	Lee	69	Male	No		Yes	FL resident	03/18/20
7,301	Lee	80	Male	No		Yes	FL resident	03/18/20
7,302	Lee	72	Female	No		Unknown	FL resident	03/19/20
7,303	Lee	67	Male	No		Yes	FL resident	03/19/20
7,304	Lee	23	Male	Yes	TN	Yes	FL resident	03/20/20
7,305	Lee	73	Male	Unknown		Yes	FL resident	03/21/20
7,306	Lee	60	Male	No		No	FL resident	03/21/20
7,307	Lee	89	Female	Yes	FL; NY	No	FL resident	03/21/20
7,308	Lee	59	Female	No		No	FL resident	03/21/20
7,309	Lee	65	Female	No		Yes	FL resident	03/22/20
7,310	Lee	57	Female	No		Yes	FL resident	03/22/20
7,311	Lee	75	Female	Unknown		No	FL resident	03/22/20
7,312	Lee	32	Male	No		No	FL resident	03/22/20
7,313	Lee	70	Male	No		Yes	FL resident	03/22/20
7,314	Lee	67	Male	No		Yes	FL resident	03/22/20
7,315	Lee	75	Male	No		Yes	FL resident	03/22/20
7,316	Lee	75	Female	No		Yes	FL resident	03/22/20
7,317	Lee	21	Female	Yes	SPAIN	No	FL resident	03/22/20
7,318	Lee	90	Female	No		Yes	FL resident	03/22/20
7,319	Lee	35	Male	No		No	FL resident	03/23/20
7,320	Lee	79	Male	No		Yes	FL resident	03/24/20
7,321	Lee	75	Male	No		Yes	FL resident	03/24/20
7,322	Lee	40	Male	No		Unknown	FL resident	03/24/20
7,323	Lee	82	Male	No		Yes	FL resident	03/24/20
7,324	Lee	67	Male	No		No	FL resident	03/24/20
7,325	Lee	65	Male	No		Yes	FL resident	03/24/20
7,326	Lee	56	Male	No		No	FL resident	03/24/20
7,327	Lee	50	Female	No		Yes	FL resident	03/24/20
7,328	Lee	75	Female	No		Yes	FL resident	03/24/20
7,329	Lee	67	Female	Yes	NY	Yes	FL resident	03/25/20
7,330	Lee	30	Female	No		No	FL resident	03/25/20
7,331	Lee	67	Male	No		No	FL resident	03/25/20
7,332	Lee	32	Female	Yes	NY	Yes	FL resident	03/25/20
7,333	Lee	39	Male	No		Unknown	FL resident	03/25/20
7,334	Lee	10	Male	Yes	CO; FL	No	FL resident	03/25/20
7,335	Lee	56	Male	Yes	CO	Yes	FL resident	03/25/20
7,336	Lee	52	Male	Unknown		No	FL resident	03/25/20
7,337	Lee	79	Male	No		Yes	FL resident	03/25/20
7,338	Lee	68	Male	No		Unknown	FL resident	03/25/20
7,339	Lee	36	Male	No		No	FL resident	03/25/20
7,340	Lee	51	Male	No		No	FL resident	03/25/20
7,341	Lee	33	Female	No		Yes	FL resident	03/25/20
7,342	Lee	36	Male	No		Yes	FL resident	03/25/20
7,343	Lee	35	Male	No		No	FL resident	03/26/20
7,344	Lee	23	Female	No		Yes	FL resident	03/26/20
7,345	Lee	63	Female	No		Yes	FL resident	03/26/20
7,346	Lee	54	Female	No		Yes	FL resident	03/26/20
7,347	Lee	66	Female	No		Yes	FL resident	03/26/20
7,348	Lee	80	Male	No		Yes	FL resident	03/26/20
7,349	Lee	32	Female	Yes	CO; FL	Unknown	FL resident	03/26/20
7,350	Lee	79	Female	No		Yes	FL resident	03/26/20
7,351	Lee	19	Female	Yes	FRANCE; UNITED KINGDOM	No	FL resident	03/26/20
7,352	Lee	71	Male	No		Yes	FL resident	03/26/20
7,353	Lee	38	Female	No		No	FL resident	03/26/20
7,354	Lee	76	Male	Yes	AUSTRALIA	Unknown	FL resident	03/26/20
7,355	Lee	34	Male	No		Yes	FL resident	03/26/20
7,356	Lee	76	Male	No		Unknown	FL resident	03/26/20
7,357	Lee	94	Male	No		No	FL resident	03/26/20

# Coronavirus: line list of cases

Data verified as of Apr 4, 2020 at 10 AM

Data in this report are provisional and subject to change.

Case	County	Age	Gender	Travel related	Travel detail	Contact with a confirmed case	Jurisdiction	Date case counted
7,358	Lee	55	Female	No		No	FL resident	03/26/20
7,359	Lee	70	Female	No		Yes	FL resident	03/26/20
7,360	Lee	61	Female	Unknown		Yes	FL resident	03/26/20
7,361	Lee	61	Male	No		No	FL resident	03/26/20
7,362	Lee	66	Male	No		Yes	FL resident	03/26/20
7,363	Lee	48	Female	No		No	FL resident	03/27/20
7,364	Lee	76	Female	No		No	FL resident	03/27/20
7,365	Lee	36	Male	Unknown		Unknown	FL resident	03/27/20
7,366	Lee	69	Female	Yes	ECUADOR	No	FL resident	03/27/20
7,367	Lee	65	Male	No		No	FL resident	03/27/20
7,368	Lee	64	Male	Yes	CARIBBEAN; FL; JAMAICA	No	FL resident	03/27/20
7,369	Lee	72	Male	No		Unknown	FL resident	03/27/20
7,370	Lee	30	Male	Yes	NY	Yes	FL resident	03/27/20
7,371	Lee	22	Female	Yes	TN	Yes	FL resident	03/27/20
7,372	Lee	77	Male	Yes	FL; NY	Yes	FL resident	03/27/20
7,373	Lee	75	Male	Yes	CARIBBEAN; FL	No	FL resident	03/27/20
7,374	Lee	83	Male	No		No	FL resident	03/27/20
7,375	Lee	64	Female	Unknown		No	FL resident	03/27/20
7,376	Lee	57	Female	No		Yes	FL resident	03/27/20
7,377	Lee	54	Female	No		Yes	FL resident	03/27/20
7,378	Lee	64	Male	Unknown		Unknown	FL resident	03/27/20
7,379	Lee	44	Female	No		No	FL resident	03/27/20
7,380	Lee	60	Male	No		Yes	FL resident	03/27/20
7,381	Lee	75	Male	Unknown		Yes	FL resident	03/27/20
7,382	Lee	64	Female	Yes	FL; IN	No	FL resident	03/28/20
7,383	Lee	75	Male	No		Yes	FL resident	03/28/20
7,384	Lee	21	Female	Yes	FL; MI	No	FL resident	03/28/20
7,385	Lee	80	Female	No		No	FL resident	03/28/20
7,386	Lee	22	Female	No		Yes	FL resident	03/28/20
7,387	Lee	41	Female	No		No	FL resident	03/28/20
7,388	Lee	76	Female	No		Yes	FL resident	03/28/20
7,389	Lee	62	Male	No		Yes	FL resident	03/28/20
7,390	Lee	78	Male	Yes	FL; OH	No	FL resident	03/28/20
7,391	Lee	52	Male	No		No	FL resident	03/28/20
7,392	Lee	77	Female	No		Yes	FL resident	03/28/20
7,393	Lee	72	Male	No		Yes	FL resident	03/28/20
7,394	Lee	29	Male	No		No	FL resident	03/28/20
7,395	Lee	90	Male	Yes	Bahamas; Belize; FL; Honduras; Mexico	No	FL resident	03/28/20
7,396	Lee	62	Female	Unknown		Unknown	FL resident	03/28/20
7,397	Lee	50	Male	No		No	FL resident	03/28/20
7,398	Lee	79	Female	No		No	FL resident	03/28/20
7,399	Lee	29	Male	Yes	HAITI; MEXICO	No	FL resident	03/28/20
7,400	Lee	43	Female	Unknown		No	FL resident	03/28/20
7,401	Lee	57	Male	No		Yes	FL resident	03/28/20
7,402	Lee	39	Female	No		Yes	FL resident	03/28/20
7,403	Lee	68	Male	No		No	FL resident	03/28/20
7,404	Lee	75	Female	Unknown		Yes	FL resident	03/28/20
7,405	Lee	69	Male	No		Yes	FL resident	03/28/20
7,406	Lee	20	Female	Yes	CUBA	Yes	FL resident	03/28/20
7,407	Lee	28	Female	No		Yes	FL resident	03/28/20
7,408	Lee	63	Male	Unknown		No	FL resident	03/29/20
7,409	Lee	57	Female	Yes	NJ	No	FL resident	03/29/20
7,410	Lee	60	Male	Unknown		No	FL resident	03/29/20
7,411	Lee	75	Male	No		No	FL resident	03/29/20
7,412	Lee	44	Female	Yes	CO; FL	Yes	FL resident	03/29/20
7,413	Lee	72	Female	Unknown		Yes	FL resident	03/29/20
7,414	Lee	84	Female	Yes	CARIBBEAN; FL	No	FL resident	03/29/20
7,415	Lee	33	Male	Unknown			FL resident	03/29/20
7,416	Lee	22	Female	Yes	FL; MEXICO	No	FL resident	03/29/20
7,417	Lee	57	Male	No		Yes	FL resident	03/29/20
7,418	Lee	67	Male	Unknown		Unknown	FL resident	03/29/20

# Coronavirus: line list of cases

Data verified as of Apr 4, 2020 at 10 AM

Data in this report are provisional and subject to change.

Case	County	Age	Gender	Travel related	Travel detail	Contact with a confirmed case	Jurisdiction	Date case counted
7,419	Lee	70	Female	No		No	FL resident	03/29/20
7,420	Lee	25	Female	Yes	FL; MA	No	FL resident	03/29/20
7,421	Lee	52	Male	Yes	FL; MA	No	FL resident	03/29/20
7,422	Lee	53	Female	Yes	Caribbean; FL	Yes	FL resident	03/29/20
7,423	Lee	57	Female	No		Yes	FL resident	03/29/20
7,424	Lee	33	Female	No		Yes	FL resident	03/29/20
7,425	Lee	57	Female	Unknown		Yes	FL resident	03/29/20
7,426	Lee	40	Male	No		Unknown	FL resident	03/29/20
7,427	Lee	77	Male	No		No	FL resident	03/29/20
7,428	Lee	46	Female	No		No	FL resident	03/29/20
7,429	Lee	61	Female	Unknown		Yes	FL resident	03/29/20
7,430	Lee	28	Male	Unknown		Unknown	FL resident	03/29/20
7,431	Lee	56	Male	No		No	FL resident	03/29/20
7,432	Lee	56	Female	No		Yes	FL resident	03/29/20
7,433	Lee	46	Male	No		No	FL resident	03/29/20
7,434	Lee	71	Male	Yes	FL; GA; MA	No	FL resident	03/29/20
7,435	Lee	33	Male	Unknown		Unknown	FL resident	03/29/20
7,436	Lee	70	Female	Yes	FL; MD; NC	No	FL resident	03/29/20
7,437	Lee	34	Male	No			FL resident	03/30/20
7,438	Lee	71	Male	No		No	FL resident	03/30/20
7,439	Lee	77	Female	Unknown			FL resident	03/30/20
7,440	Lee	65	Female	Unknown			FL resident	03/30/20
7,441	Lee	55	Female	Unknown			FL resident	03/30/20
7,442	Lee	73	Male	Unknown			FL resident	03/30/20
7,443	Lee	96	Male	Unknown			FL resident	03/30/20
7,444	Lee	22	Female	Yes	FL; NY	Yes	FL resident	03/30/20
7,445	Lee	83	Male	Unknown			FL resident	03/30/20
7,446	Lee	74	Male	Unknown			FL resident	03/30/20
7,447	Lee	63	Male	Unknown		Unknown	FL resident	03/30/20
7,448	Lee	71	Male	No		No	FL resident	03/30/20
7,449	Lee	79	Female	Unknown		Unknown	FL resident	03/30/20
7,450	Lee	85	Male	Unknown			FL resident	03/30/20
7,451	Lee	37	Female	Unknown			FL resident	03/30/20
7,452	Lee	72	Female	Unknown			FL resident	03/30/20
7,453	Lee	52	Female	Unknown			FL resident	03/30/20
7,454	Lee	54	Female	Unknown			FL resident	03/30/20
7,455	Lee	51	Male	Unknown			FL resident	03/30/20
7,456	Lee	29	Female	Unknown		Unknown	FL resident	03/30/20
7,457	Lee	72	Male	Unknown			FL resident	03/30/20
7,458	Lee	79	Female	Yes	FL; NJ	No	FL resident	03/30/20
7,459	Lee	72	Female	Unknown			FL resident	03/30/20
7,460	Lee	74	Female	Unknown			FL resident	03/31/20
7,461	Lee	29	Female	Unknown		Yes	FL resident	03/31/20
7,462	Lee	37	Female	Unknown			FL resident	03/31/20
7,463	Lee	44	Female	Unknown			FL resident	03/31/20
7,464	Lee	96	Female	No		Unknown	FL resident	03/31/20
7,465	Lee	32	Female	No		Yes	FL resident	03/31/20
7,466	Lee	76	Female	Yes	ARGENTINA; CHILE	No	FL resident	03/31/20
7,467	Lee	37	Female	No		Yes	FL resident	03/31/20
7,468	Lee	72	Female	Unknown		Yes	FL resident	03/31/20
7,469	Lee	45	Female	Unknown			FL resident	03/31/20
7,470	Lee	31	Male	Unknown			FL resident	03/31/20
7,471	Lee	36	Female	Unknown			FL resident	03/31/20
7,472	Lee	26	Female	No		Unknown	FL resident	03/31/20
7,473	Lee	50	Female	Unknown			FL resident	03/31/20
7,474	Lee	62	Female	Yes	ECUADOR; FL	Yes	FL resident	03/31/20
7,475	Lee	65	Male	Unknown			FL resident	03/31/20
7,476	Lee	59	Female	Unknown			FL resident	03/31/20
7,477	Lee	62	Male	Unknown			FL resident	03/31/20
7,478	Lee	58	Male	Unknown			FL resident	03/31/20
7,479	Lee	30	Female	Unknown			FL resident	03/31/20
7,480	Lee	26	Female	Unknown			FL resident	03/31/20

# Coronavirus: line list of cases

Data verified as of Apr 4, 2020 at 10 AM

Data in this report are provisional and subject to change.

Case	County	Age	Gender	Travel related	Travel detail	Contact with a confirmed case	Jurisdiction	Date case counted
7,481	Lee	46	Male	Unknown			FL resident	03/31/20
7,482	Lee	86	Female	No		Yes	FL resident	03/31/20
7,483	Lee	32	Female	Unknown			FL resident	03/31/20
7,484	Lee	28	Female	No			FL resident	03/31/20
7,485	Lee	40	Male	Unknown			FL resident	03/31/20
7,486	Lee	34	Female	No		No	FL resident	03/31/20
7,487	Lee	32	Male	Unknown			FL resident	03/31/20
7,488	Lee	77	Female	Unknown		No	FL resident	03/31/20
7,489	Lee	75	Male	Unknown		Yes	FL resident	03/31/20
7,490	Lee	59	Female	Unknown			FL resident	03/31/20
7,491	Lee	23	Female	Unknown			FL resident	03/31/20
7,492	Lee	51	Male	Unknown			FL resident	03/31/20
7,493	Lee	71	Male	Unknown			FL resident	03/31/20
7,494	Lee	49	Female	No		Unknown	FL resident	03/31/20
7,495	Lee	77	Female	Unknown			FL resident	04/01/20
7,496	Lee	22	Female	Unknown			FL resident	04/01/20
7,497	Lee	62	Female	Unknown			FL resident	04/01/20
7,498	Lee	69	Male	No		No	FL resident	04/01/20
7,499	Lee	66	Male	Unknown			FL resident	04/01/20
7,500	Lee	46	Female	Unknown			FL resident	04/01/20
7,501	Lee	54	Female	Unknown			FL resident	04/01/20
7,502	Lee	65	Male	Unknown			FL resident	04/01/20
7,503	Lee	25	Female	Unknown			FL resident	04/01/20
7,504	Lee	56	Female	Unknown			FL resident	04/01/20
7,505	Lee	78	Male	No		Yes	FL resident	04/01/20
7,506	Lee	43	Male	Unknown			FL resident	04/01/20
7,507	Lee	62	Female	Unknown			FL resident	04/01/20
7,508	Lee	36	Male	Unknown			FL resident	04/01/20
7,509	Lee	72	Male	Unknown			FL resident	04/01/20
7,510	Lee	34	Male	Unknown			FL resident	04/01/20
7,511	Lee	54	Female	Unknown			FL resident	04/01/20
7,512	Lee	48	Female	Unknown			FL resident	04/01/20
7,513	Lee	24	Male	Unknown			FL resident	04/01/20
7,514	Lee	62	Male	No		No	FL resident	04/01/20
7,515	Lee	74	Male	Unknown			FL resident	04/01/20
7,516	Lee	85	Male	Unknown		No	FL resident	04/01/20
7,517	Lee	33	Female	Unknown			FL resident	04/01/20
7,518	Lee	34	Female	Unknown			FL resident	04/01/20
7,519	Lee	56	Male	Unknown			FL resident	04/01/20
7,520	Lee	80	Male	Unknown			FL resident	04/01/20
7,521	Lee	61	Male	No			FL resident	04/01/20
7,522	Lee	53	Male	Unknown			FL resident	04/01/20
7,523	Lee	29	Unknown	Unknown			FL resident	04/02/20
7,524	Lee	37	Female	Unknown		Yes	FL resident	04/02/20
7,525	Lee	87	Male	Unknown		Yes	FL resident	04/02/20
7,526	Lee	46	Female	Unknown			FL resident	04/02/20
7,527	Lee	80	Female	Yes	FL; NJ	Yes	FL resident	04/02/20
7,528	Lee	43	Male	Unknown		No	FL resident	04/02/20
7,529	Lee	54	Female	Unknown			FL resident	04/02/20
7,530	Lee	20	Female	Unknown			FL resident	04/02/20
7,531	Lee	85	Female	Unknown			FL resident	04/02/20
7,532	Lee	54	Male	Unknown			FL resident	04/02/20
7,533	Lee	44	Male	Unknown			FL resident	04/02/20
7,534	Lee	46	Female	Unknown			FL resident	04/02/20
7,535	Lee	58	Male	No		Yes	FL resident	04/02/20
7,536	Lee	34	Male	Unknown			FL resident	04/02/20
7,537	Lee	37	Female	Unknown			FL resident	04/02/20
7,538	Lee	43	Male	No		Yes	FL resident	04/02/20
7,539	Lee	42	Female	Unknown			FL resident	04/02/20
7,540	Lee	73	Female	Unknown			FL resident	04/02/20
7,541	Lee	24	Male	Unknown			FL resident	04/02/20
7,542	Lee	49	Female	Unknown			FL resident	04/02/20

# Coronavirus: line list of cases

Data verified as of Apr 4, 2020 at 10 AM

Data in this report are provisional and subject to change.

Case	County	Age	Gender	Travel related	Travel detail	Contact with a confirmed case	Jurisdiction	Date case counted
7,543	Lee	46	Male	Unknown			FL resident	04/02/20
7,544	Lee	26	Female	Unknown			FL resident	04/02/20
7,545	Lee	61	Male	Unknown			FL resident	04/02/20
7,546	Lee	70	Male	Unknown			FL resident	04/02/20
7,547	Lee	68	Male	Unknown			FL resident	04/02/20
7,548	Lee	57	Male	Unknown			FL resident	04/02/20
7,549	Lee	60	Female	No		Yes	FL resident	04/02/20
7,550	Lee	46	Female	Unknown			FL resident	04/02/20
7,551	Lee	46	Female	Unknown			FL resident	04/02/20
7,552	Lee	56	Male	Unknown			FL resident	04/02/20
7,553	Lee	28	Male	Unknown		Unknown	FL resident	04/02/20
7,554	Lee	58	Male	Unknown			FL resident	04/02/20
7,555	Lee	39	Male	No			FL resident	04/02/20
7,556	Lee	50	Female	Unknown			FL resident	04/02/20
7,557	Lee	33	Female	Unknown			FL resident	04/02/20
7,558	Lee	47	Male	Unknown			FL resident	04/02/20
7,559	Lee	41	Unknown	Unknown			FL resident	04/02/20
7,560	Lee	72	Female	Unknown			FL resident	04/02/20
7,561	Lee	63	Female	Unknown			FL resident	04/02/20
7,562	Lee	60	Male	Unknown		Yes	FL resident	04/03/20
7,563	Lee	76	Male	Unknown			FL resident	04/03/20
7,564	Lee	23	Female	Unknown			FL resident	04/03/20
7,565	Lee	31	Female	Unknown		Yes	FL resident	04/03/20
7,566	Lee	77	Female	Unknown			FL resident	04/03/20
7,567	Lee	79	Male	Unknown			FL resident	04/03/20
7,568	Lee	100	Male	Unknown			FL resident	04/03/20
7,569	Lee	54	Male	Unknown			FL resident	04/03/20
7,570	Lee	84	Female	Unknown			FL resident	04/03/20
7,571	Lee	47	Male	Unknown			FL resident	04/03/20
7,572	Lee	36	Male	Unknown			FL resident	04/03/20
7,573	Lee	73	Male	Unknown			FL resident	04/03/20
7,574	Lee	57	Female	Unknown			FL resident	04/03/20
7,575	Lee	35	Male	Unknown			FL resident	04/03/20
7,576	Lee	40	Male	Unknown			FL resident	04/03/20
7,577	Lee	45	Female	Unknown			FL resident	04/03/20
7,578	Lee	88	Male	Unknown			FL resident	04/03/20
7,579	Lee	71	Female	Unknown			FL resident	04/03/20
7,580	Lee	51	Female	No		Yes	FL resident	04/03/20
7,581	Lee	67	Female	Unknown			FL resident	04/03/20
7,582	Lee	49	Male	Unknown			FL resident	04/03/20
7,583	Lee	53	Male	Unknown			FL resident	04/03/20
7,584	Lee	65	Male	Unknown			FL resident	04/03/20
7,585	Lee	66	Male	Unknown			FL resident	04/03/20
7,586	Lee	74	Male	Unknown			FL resident	04/03/20
7,587	Lee	54	Male	Unknown			FL resident	04/03/20
7,588	Lee	32	Female	Unknown			FL resident	04/04/20
7,589	Lee	79	Male	Unknown			FL resident	04/04/20
7,590	Lee	19	Female	Unknown			FL resident	04/04/20
7,591	Lee	63	Female	Unknown			FL resident	04/04/20
7,592	Lee	44	Male	Unknown			FL resident	04/04/20
7,593	Lee	40	Male	Unknown			FL resident	04/04/20
7,594	Lee	57	Female	Unknown			FL resident	04/04/20
7,595	Lee	50	Male	Unknown		Yes	FL resident	04/04/20
7,596	Lee	66	Female	Unknown			FL resident	04/04/20
7,597	Lee	60	Male	Unknown			FL resident	04/04/20
7,598	Lee	35	Male	Unknown			FL resident	04/04/20
7,599	Lee	44	Female	Unknown			FL resident	04/04/20
7,600	Lee	18	Female	Unknown			FL resident	04/04/20
7,601	Lee	28	Male	Unknown			FL resident	04/04/20
7,602	Lee	54	Female	No		Yes	FL resident	04/04/20
7,603	Lee	66	Female	Unknown			FL resident	04/04/20
7,604	Lee	34	Female	Unknown			FL resident	04/04/20

# Coronavirus: line list of cases

Data verified as of Apr 4, 2020 at 10 AM

Data in this report are provisional and subject to change.

Case	County	Age	Gender	Travel related	Travel detail	Contact with a confirmed case	Jurisdiction	Date case counted
7,605	Lee	45	Male	Unknown			FL resident	04/04/20
7,606	Lee	41	Male	No		Yes	FL resident	04/04/20
7,607	Lee	65	Female	Unknown			FL resident	04/04/20
7,608	Lee	83	Male	Unknown			FL resident	04/04/20
7,609	Lee	63	Male	Unknown			FL resident	04/04/20
7,610	Lee	64	Female	Unknown			FL resident	04/04/20
7,611	Lee	59	Female	Unknown			FL resident	04/04/20
7,612	Lee	57	Female	Unknown		Yes	FL resident	04/04/20
7,613	Lee	42	Female	Unknown			FL resident	04/04/20
7,614	Lee	30	Female	Unknown			FL resident	04/04/20
7,615	Lee	74	Female	Unknown		Yes	FL resident	04/04/20
7,616	Lee	57	Male	Yes	FL; FRANCE; UNITED KINGDOM	Unknown	Non-FL resident	03/12/20
7,617	Lee	83	Male	No		No	Non-FL resident	03/23/20
7,618	Lee	74	Female	Yes	NY	Unknown	Non-FL resident	03/23/20
7,619	Lee	51	Female	Yes	NY	Unknown	Non-FL resident	03/24/20
7,620	Lee	36	Male	Yes	CA	No	Non-FL resident	03/24/20
7,621	Lee	28	Female	Yes	GERMANY	No	Non-FL resident	03/27/20
7,622	Lee	44	Male	Yes	FL; NY	No	Non-FL resident	03/27/20
7,623	Lee	72	Female	Unknown			Non-FL resident	03/30/20
7,624	Lee	77	Unknown	Unknown			Non-FL resident	04/03/20
7,625	Lee	71	Male	Yes	CA	No	Not diagnosed/isolated	03/26/20
7,626	Leon	55	Male	Yes	GA	Yes	FL resident	03/18/20
7,627	Leon	58	Female	Yes	GA	Yes	FL resident	03/18/20
7,628	Leon	40	Female	Yes	GA	Yes	FL resident	03/22/20
7,629	Leon	31	Female	Yes	UNITED KINGDOM	Yes	FL resident	03/24/20
7,630	Leon	34	Male	Yes	NC	No	FL resident	03/24/20
7,631	Leon	19	Male	Yes	NY	Yes	FL resident	03/25/20
7,632	Leon	42	Male	Yes	AL	No	FL resident	03/26/20
7,633	Leon	31	Female	Yes	PORTUGAL; SPAIN	Yes	FL resident	03/26/20
7,634	Leon	30	Male	No		Yes	FL resident	03/26/20
7,635	Leon	60	Male	Yes	LA	No	FL resident	03/26/20
7,636	Leon	37	Female	No		Yes	FL resident	03/27/20
7,637	Leon	43	Female	Yes	GA	No	FL resident	03/27/20
7,638	Leon	44	Male	No		Yes	FL resident	03/27/20
7,639	Leon	50	Male	No		Yes	FL resident	03/28/20
7,640	Leon	66	Male	Yes	FRANCE; SPAIN	Unknown	FL resident	03/29/20
7,641	Leon	36	Female	Yes	NY	Yes	FL resident	03/30/20
7,642	Leon	71	Male	No		Yes	FL resident	03/30/20
7,643	Leon	31	Male	Yes	GA	Yes	FL resident	03/30/20
7,644	Leon	25	Female	Yes	CO; VA	Yes	FL resident	03/30/20
7,645	Leon	42	Female	No		Yes	FL resident	03/30/20
7,646	Leon	26	Male	Yes	CO; FL	Yes	FL resident	03/30/20
7,647	Leon	65	Female	No		Unknown	FL resident	03/31/20
7,648	Leon	25	Male	Yes	TX	No	FL resident	03/31/20
7,649	Leon	28	Male	No		No	FL resident	03/31/20
7,650	Leon	22	Female	Yes	GA	Yes	FL resident	03/31/20
7,651	Leon	24	Female	Unknown		Unknown	FL resident	04/01/20
7,652	Leon	49	Female	Yes	VA	No	FL resident	04/01/20
7,653	Leon	45	Male	No		No	FL resident	04/01/20
7,654	Leon	21	Male	Yes	FL; GA; OH	No	FL resident	04/01/20
7,655	Leon	35	Female	No		Unknown	FL resident	04/01/20
7,656	Leon	37	Male	Yes	NY	Yes	FL resident	04/03/20
7,657	Leon	69	Male	No		No	FL resident	04/03/20
7,658	Leon	40	Female	No		Yes	FL resident	04/03/20
7,659	Leon	54	Male	No		Unknown	FL resident	04/03/20
7,660	Leon	86	Female	No		No	FL resident	04/03/20
7,661	Leon	46	Male	No		No	FL resident	04/03/20
7,662	Leon	62	Male	No		No	FL resident	04/03/20
7,663	Leon	48	Female	Yes	GA	Yes	Non-FL resident	03/18/20
7,664	Leon	36	Male	Yes	GA	No	Non-FL resident	03/21/20
7,665	Leon	38	Female	Yes	FL; GA	No	Non-FL resident	04/01/20
7,666	Leon	59	Female	Yes	JAPAN	No	Not diagnosed/isolated	03/04/20

# Coronavirus: line list of cases

Data verified as of Apr 4, 2020 at 10 AM

Data in this report are provisional and subject to change.

Case	County	Age	Gender	Travel related	Travel detail	Contact with a confirmed case	Jurisdiction	Date case counted
7,667	Levy	64	Female	No		Yes	FL resident	03/27/20
7,668	Levy	60	Male	No		No	FL resident	03/29/20
7,669	Madison	66	Female	Yes	FL; GA	No	FL resident	04/01/20
7,670	Madison	24	Female	No		Yes	FL resident	04/03/20
7,671	Madison	57	Female	Yes	DOMINICAN REPUBLIC	No	FL resident	04/03/20
7,672	Madison	23	Female	Yes	CA	Yes	Non-FL resident	04/01/20
7,673	Manatee	63	Male	No		Yes	FL resident	03/02/20
7,674	Manatee	81	Female	Yes	Egypt	Yes	FL resident	03/09/20
7,675	Manatee	67	Female	No		Yes	FL resident	03/14/20
7,676	Manatee	62	Female	No		Yes	FL resident	03/14/20
7,677	Manatee	70	Male	No		Yes	FL resident	03/16/20
7,678	Manatee	75	Male	No		No	FL resident	03/17/20
7,679	Manatee	71	Male	No		Yes	FL resident	03/17/20
7,680	Manatee	61	Male	No		Yes	FL resident	03/18/20
7,681	Manatee	72	Female	No		Yes	FL resident	03/19/20
7,682	Manatee	63	Female	No		Yes	FL resident	03/20/20
7,683	Manatee	75	Male	Yes	NJ; NY	No	FL resident	03/21/20
7,684	Manatee	65	Male	No		Yes	FL resident	03/21/20
7,685	Manatee	56	Female	No		No	FL resident	03/21/20
7,686	Manatee	64	Female	No		No	FL resident	03/22/20
7,687	Manatee	68	Male	Yes	FRANCE	Yes	FL resident	03/23/20
7,688	Manatee	14	Male	No		No	FL resident	03/23/20
7,689	Manatee	66	Male	Yes	FL; FRANCE	Yes	FL resident	03/23/20
7,690	Manatee	60	Female	No		No	FL resident	03/24/20
7,691	Manatee	52	Female	Yes	NY	No	FL resident	03/24/20
7,692	Manatee	41	Male	No		No	FL resident	03/24/20
7,693	Manatee	69	Female	Yes	FRANCE	Yes	FL resident	03/24/20
7,694	Manatee	60	Male	No		No	FL resident	03/24/20
7,695	Manatee	47	Male	Yes	CO	No	FL resident	03/25/20
7,696	Manatee	58	Male	Yes	ITALY; NY	No	FL resident	03/25/20
7,697	Manatee	83	Male	No		No	FL resident	03/26/20
7,698	Manatee	33	Female	Yes	NY	Yes	FL resident	03/27/20
7,699	Manatee	54	Female	No		No	FL resident	03/27/20
7,700	Manatee	51	Female	No		No	FL resident	03/27/20
7,701	Manatee	55	Male	No		No	FL resident	03/27/20
7,702	Manatee	50	Female	No		Yes	FL resident	03/27/20
7,703	Manatee	34	Male	No		No	FL resident	03/28/20
7,704	Manatee	57	Male	No		No	FL resident	03/28/20
7,705	Manatee	54	Female	No		No	FL resident	03/28/20
7,706	Manatee	53	Male	No		Yes	FL resident	03/29/20
7,707	Manatee	72	Male	Yes	FL; SWEDEN	Yes	FL resident	03/29/20
7,708	Manatee	33	Female	No		No	FL resident	03/29/20
7,709	Manatee	52	Female	Unknown			FL resident	03/29/20
7,710	Manatee	37	Male	No		No	FL resident	03/29/20
7,711	Manatee	86	Female	No		No	FL resident	03/29/20
7,712	Manatee	81	Male	Unknown			FL resident	03/29/20
7,713	Manatee	77	Male	No		No	FL resident	03/30/20
7,714	Manatee	64	Female	Unknown			FL resident	03/30/20
7,715	Manatee	36	Male	No		No	FL resident	03/31/20
7,716	Manatee	55	Male	Unknown			FL resident	03/31/20
7,717	Manatee	42	Female	Unknown			FL resident	03/31/20
7,718	Manatee	39	Female	Unknown			FL resident	03/31/20
7,719	Manatee	69	Male	Unknown			FL resident	03/31/20
7,720	Manatee	40	Female	Unknown			FL resident	03/31/20
7,721	Manatee	62	Female	Unknown			FL resident	03/31/20
7,722	Manatee	74	Female	No		No	FL resident	03/31/20
7,723	Manatee	76	Male	No		Yes	FL resident	03/31/20
7,724	Manatee	57	Male	No		No	FL resident	03/31/20
7,725	Manatee	49	Female	Unknown			FL resident	03/31/20
7,726	Manatee	30	Male	Yes	MEXICO	No	FL resident	03/31/20
7,727	Manatee	66	Male	Unknown			FL resident	03/31/20
7,728	Manatee	35	Female	No		No	FL resident	03/31/20

# Coronavirus: line list of cases

Data verified as of Apr 4, 2020 at 10 AM

Data in this report are provisional and subject to change.

Case	County	Age	Gender	Travel related	Travel detail	Contact with a confirmed case	Jurisdiction	Date case counted
7,729	Manatee	51	Male	Unknown			FL resident	04/01/20
7,730	Manatee	72	Male	No		No	FL resident	04/01/20
7,731	Manatee	47	Female	Unknown			FL resident	04/01/20
7,732	Manatee	51	Male	Unknown			FL resident	04/01/20
7,733	Manatee	55	Female	Unknown			FL resident	04/01/20
7,734	Manatee	20	Female	Unknown			FL resident	04/01/20
7,735	Manatee	38	Female	No		No	FL resident	04/01/20
7,736	Manatee	79	Female	Unknown			FL resident	04/01/20
7,737	Manatee	32	Female	Unknown			FL resident	04/01/20
7,738	Manatee	47	Female	Unknown			FL resident	04/01/20
7,739	Manatee	81	Male	Unknown			FL resident	04/01/20
7,740	Manatee	64	Male	No		No	FL resident	04/01/20
7,741	Manatee	76	Female	No		Yes	FL resident	04/01/20
7,742	Manatee	64	Female	Unknown			FL resident	04/01/20
7,743	Manatee	46	Female	Unknown			FL resident	04/01/20
7,744	Manatee	33	Female	No		Yes	FL resident	04/01/20
7,745	Manatee	39	Female	Unknown			FL resident	04/01/20
7,746	Manatee	23	Female	Unknown			FL resident	04/01/20
7,747	Manatee	56	Female	Unknown			FL resident	04/01/20
7,748	Manatee	35	Female	Unknown			FL resident	04/02/20
7,749	Manatee	73	Female	Unknown			FL resident	04/02/20
7,750	Manatee	66	Male	Unknown			FL resident	04/02/20
7,751	Manatee	30	Female	Unknown			FL resident	04/02/20
7,752	Manatee	51	Male	Unknown			FL resident	04/02/20
7,753	Manatee	63	Male	No		No	FL resident	04/02/20
7,754	Manatee	47	Female	Unknown			FL resident	04/02/20
7,755	Manatee	52	Female	No		No	FL resident	04/02/20
7,756	Manatee	74	Male	Unknown			FL resident	04/02/20
7,757	Manatee	66	Male	Unknown			FL resident	04/02/20
7,758	Manatee	67	Male	Unknown			FL resident	04/02/20
7,759	Manatee	67	Female	Unknown			FL resident	04/02/20
7,760	Manatee	80	Male	Unknown			FL resident	04/02/20
7,761	Manatee	67	Female	Unknown			FL resident	04/02/20
7,762	Manatee	30	Male	Unknown			FL resident	04/02/20
7,763	Manatee	35	Female	Unknown			FL resident	04/02/20
7,764	Manatee	52	Male	Unknown			FL resident	04/02/20
7,765	Manatee	76	Male	Unknown			FL resident	04/03/20
7,766	Manatee	74	Male	Unknown			FL resident	04/03/20
7,767	Manatee	75	Female	Unknown			FL resident	04/03/20
7,768	Manatee	44	Female	Unknown			FL resident	04/03/20
7,769	Manatee	28	Male	Unknown			FL resident	04/03/20
7,770	Manatee	73	Male	Unknown			FL resident	04/03/20
7,771	Manatee	85	Male	Unknown			FL resident	04/03/20
7,772	Manatee	53	Female	Unknown			FL resident	04/03/20
7,773	Manatee	40	Female	Unknown			FL resident	04/03/20
7,774	Manatee	19	Female	Unknown			FL resident	04/03/20
7,775	Manatee	82	Female	Unknown			FL resident	04/03/20
7,776	Manatee	75	Male	Unknown			FL resident	04/03/20
7,777	Manatee	71	Male	Unknown			FL resident	04/03/20
7,778	Manatee	48	Female	Unknown			FL resident	04/03/20
7,779	Manatee	45	Female	Unknown			FL resident	04/03/20
7,780	Manatee	76	Male	Unknown			FL resident	04/03/20
7,781	Manatee	29	Female	Unknown			FL resident	04/03/20
7,782	Manatee	48	Male	Unknown			FL resident	04/03/20
7,783	Manatee	42	Female	Unknown			FL resident	04/03/20
7,784	Manatee	48	Female	Unknown			FL resident	04/03/20
7,785	Manatee	71	Female	Unknown			FL resident	04/03/20
7,786	Manatee	14	Male	Unknown			FL resident	04/03/20
7,787	Manatee	73	Female	Unknown			FL resident	04/03/20
7,788	Manatee	74	Male	Unknown			FL resident	04/03/20
7,789	Manatee	26	Female	Yes	MO	No	FL resident	04/03/20
7,790	Manatee	34	Male	Unknown			FL resident	04/03/20

# Coronavirus: line list of cases

Data verified as of Apr 4, 2020 at 10 AM

Data in this report are provisional and subject to change.

Case	County	Age	Gender	Travel related	Travel detail	Contact with a confirmed case	Jurisdiction	Date case counted
7,791	Manatee	65	Female	Unknown			FL resident	04/03/20
7,792	Manatee	33	Male	Unknown			FL resident	04/03/20
7,793	Manatee	52	Female	Unknown			FL resident	04/03/20
7,794	Manatee	76	Female	Unknown			FL resident	04/04/20
7,795	Manatee	66	Female	Unknown			FL resident	04/04/20
7,796	Manatee	48	Female	Unknown			FL resident	04/04/20
7,797	Manatee	50	Male	Unknown			FL resident	04/04/20
7,798	Manatee	58	Male	Unknown			FL resident	04/04/20
7,799	Marion	68	Male	Yes	WI	Unknown	FL resident	03/21/20
7,800	Marion	59	Female	No		No	FL resident	03/21/20
7,801	Marion	48	Female	Yes	FL; IRELAND	Yes	FL resident	03/22/20
7,802	Marion	40	Female	Yes	UNITED KINGDOM	No	FL resident	03/23/20
7,803	Marion	62	Male	Yes	FL; TX	Unknown	FL resident	03/24/20
7,804	Marion	28	Female	Yes	UNITED KINGDOM	Yes	FL resident	03/26/20
7,805	Marion	49	Female	Yes	NY	No	FL resident	03/26/20
7,806	Marion	30	Female	Yes	FL; SC	No	FL resident	03/26/20
7,807	Marion	46	Female	Yes	NJ; NY	Yes	FL resident	03/27/20
7,808	Marion	25	Male	Yes	NJ; NY	Yes	FL resident	03/27/20
7,809	Marion	88	Male	Yes	GERMANY	Unknown	FL resident	03/27/20
7,810	Marion	19	Female	Yes	NJ; NY	Yes	FL resident	03/27/20
7,811	Marion	49	Female	Yes	NJ; NY	Yes	FL resident	03/27/20
7,812	Marion	65	Female	No		Yes	FL resident	03/28/20
7,813	Marion	19	Female	Yes	NJ; NY	Yes	FL resident	03/28/20
7,814	Marion	74	Male	No		No	FL resident	03/28/20
7,815	Marion	70	Male	Yes	PUERTO RICO	Unknown	FL resident	03/28/20
7,816	Marion	59	Female	Yes	TURKEY	Yes	FL resident	03/29/20
7,817	Marion	28	Female	No		Unknown	FL resident	03/29/20
7,818	Marion	21	Male	No		Yes	FL resident	03/29/20
7,819	Marion	57	Female	Yes	FL; NY	No	FL resident	03/29/20
7,820	Marion	52	Male	No		Unknown	FL resident	03/30/20
7,821	Marion	36	Female	Yes	FL; NY	Yes	FL resident	03/31/20
7,822	Marion	66	Female	No		Yes	FL resident	03/31/20
7,823	Marion	26	Male	No		Yes	FL resident	03/31/20
7,824	Marion	48	Female	No		Yes	FL resident	03/31/20
7,825	Marion	53	Male	No		No	FL resident	03/31/20
7,826	Marion	33	Male	Yes	FL; MEXICO	Yes	FL resident	04/01/20
7,827	Marion	63	Male	No		Yes	FL resident	04/01/20
7,828	Marion	72	Male	No		Unknown	FL resident	04/01/20
7,829	Marion	58	Male	No		Yes	FL resident	04/01/20
7,830	Marion	53	Female	No		Yes	FL resident	04/02/20
7,831	Marion	64	Male	No		Yes	FL resident	04/02/20
7,832	Marion	35	Male	No		Unknown	FL resident	04/03/20
7,833	Marion	59	Female	No		No	FL resident	04/03/20
7,834	Marion	63	Male	No		No	FL resident	04/03/20
7,835	Marion	38	Female	Yes	UNITED KINGDOM	Yes	FL resident	04/03/20
7,836	Marion	38	Female	Yes	NY	No	Non-FL resident	03/27/20
7,837	Marion	26	Female	Yes	NY	Unknown	Non-FL resident	04/03/20
7,838	Martin	45	Female	Yes	Brazil; FL	Unknown	FL resident	03/19/20
7,839	Martin	75	Male	No		No	FL resident	03/22/20
7,840	Martin	57	Male	No		Unknown	FL resident	03/23/20
7,841	Martin	69	Female	No		No	FL resident	03/23/20
7,842	Martin	75	Male	Yes	AZ; FL; GA	Unknown	FL resident	03/25/20
7,843	Martin	50	Male	Yes	FL; NC; NY; OH; VA	Yes	FL resident	03/25/20
7,844	Martin	47	Female	Unknown		Unknown	FL resident	03/25/20
7,845	Martin	80	Male	Yes	FL; MEXICO	Unknown	FL resident	03/26/20
7,846	Martin	58	Female	No		Unknown	FL resident	03/26/20
7,847	Martin	49	Male	Yes	DC; FL; IN	Yes	FL resident	03/26/20
7,848	Martin	76	Male	Yes	FL; IN	Yes	FL resident	03/26/20
7,849	Martin	32	Male	No		Unknown	FL resident	03/26/20
7,850	Martin	44	Female	Yes	CO; FL	Yes	FL resident	03/26/20
7,851	Martin	48	Male	Yes	CA; CO; FL	Yes	FL resident	03/26/20
7,852	Martin	67	Female	No		Yes	FL resident	03/27/20

# Coronavirus: line list of cases

Data verified as of Apr 4, 2020 at 10 AM

Data in this report are provisional and subject to change.

Case	County	Age	Gender	Travel related	Travel detail	Contact with a confirmed case	Jurisdiction	Date case counted
7,853	Martin	62	Male	Yes	FL; NJ	No	FL resident	03/27/20
7,854	Martin	50	Female	No		Yes	FL resident	03/27/20
7,855	Martin	72	Male	Yes	FL; LA	Yes	FL resident	03/27/20
7,856	Martin	53	Male	Yes	CO; FL; NJ; PA	No	FL resident	03/27/20
7,857	Martin	55	Male	Yes	DC; LA; NY	Unknown	FL resident	03/27/20
7,858	Martin	71	Female	Yes	NY	Yes	FL resident	03/27/20
7,859	Martin	42	Male	Yes	CO; FL	Unknown	FL resident	03/27/20
7,860	Martin	26	Female	Yes	COLOMBIA; FL; NY; VA	No	FL resident	03/28/20
7,861	Martin	77	Male	Yes	FL; NJ	Yes	FL resident	03/28/20
7,862	Martin	56	Male	Yes	UNITED ARAB EMIRATES	No	FL resident	03/28/20
7,863	Martin	54	Male	Unknown		Unknown	FL resident	03/30/20
7,864	Martin	59	Male	Yes	FL; NY	Unknown	FL resident	03/31/20
7,865	Martin	62	Female	No		Yes	FL resident	04/01/20
7,866	Martin	45	Female	No		No	FL resident	04/01/20
7,867	Martin	61	Male	Yes	FL; NY	No	FL resident	04/01/20
7,868	Martin	62	Female	Yes	FL; ND	Yes	FL resident	04/02/20
7,869	Martin	58	Female	Yes	AUSTRALIA; FL; SOUTH AMERICA	No	FL resident	04/02/20
7,870	Martin	42	Female	Yes	NICARAGUA	Unknown	FL resident	04/02/20
7,871	Martin	76	Female	Unknown			FL resident	04/03/20
7,872	Martin	78	Male	Unknown			FL resident	04/03/20
7,873	Martin	73	Male	No		Yes	FL resident	04/03/20
7,874	Martin	55	Male	Unknown		Yes	FL resident	04/03/20
7,875	Martin	69	Male	Unknown			FL resident	04/03/20
7,876	Martin	45	Male	No		No	FL resident	04/03/20
7,877	Martin	84	Female	Unknown			FL resident	04/03/20
7,878	Martin	75	Male	No		No	FL resident	04/03/20
7,879	Martin	70	Male	Unknown			FL resident	04/03/20
7,880	Martin	50	Female	Unknown			FL resident	04/04/20
7,881	Martin	78	Male	No		No	Non-FL resident	03/29/20
7,882	Martin	20	Female	Yes	NY; SPAIN	Yes	Non-FL resident	03/29/20
7,883	Martin	23	Female	Yes	NY	Unknown	Non-FL resident	04/01/20
7,884	Monroe	72	Female	Yes	FL; UNITED KINGDOM	No	FL resident	03/20/20
7,885	Monroe	54	Female	Yes	France	Yes	FL resident	03/22/20
7,886	Monroe	20	Female	Yes	EUROPE; FRANCE	Yes	FL resident	03/24/20
7,887	Monroe	52	Female	No		No	FL resident	03/24/20
7,888	Monroe	48	Male	Yes	FL; LA	Unknown	FL resident	03/24/20
7,889	Monroe	80	Male	Yes	CARIBBEAN; HAITI	No	FL resident	03/24/20
7,890	Monroe	55	Male	Yes	FL; NY	Yes	FL resident	03/25/20
7,891	Monroe	75	Male	No		Unknown	FL resident	03/25/20
7,892	Monroe	19	Male	Yes	FL; PA	Yes	FL resident	03/25/20
7,893	Monroe	48	Female	Yes	FL; UNKNOWN	Unknown	FL resident	03/25/20
7,894	Monroe	55	Male	No		Yes	FL resident	03/26/20
7,895	Monroe	67	Male	No		Unknown	FL resident	03/26/20
7,896	Monroe	49	Male	Yes	FL; NY; UT	No	FL resident	03/26/20
7,897	Monroe	58	Female	Yes	UT; UNITED KINGDOM	Unknown	FL resident	03/27/20
7,898	Monroe	54	Male	Unknown		Yes	FL resident	03/27/20
7,899	Monroe	31	Female	Unknown		No	FL resident	03/27/20
7,900	Monroe	55	Female	Unknown			FL resident	03/27/20
7,901	Monroe	39	Female	Yes	FL; TX	No	FL resident	03/27/20
7,902	Monroe	52	Male	No		No	FL resident	03/28/20
7,903	Monroe	23	Male	Yes	FL; TX	Yes	FL resident	03/29/20
7,904	Monroe	77	Male	No		Yes	FL resident	03/29/20
7,905	Monroe	49	Male	No		No	FL resident	03/30/20
7,906	Monroe	52	Female	Unknown		Unknown	FL resident	03/31/20
7,907	Monroe	27	Male	Yes	FL; IL		FL resident	04/01/20
7,908	Monroe	28	Male	No			FL resident	04/01/20
7,909	Monroe	55	Female	Yes	MEXICO	No	FL resident	04/01/20
7,910	Monroe	59	Female	Unknown		Yes	FL resident	04/01/20
7,911	Monroe	28	Female	No		Yes	FL resident	04/01/20
7,912	Monroe	52	Male	Unknown		No	FL resident	04/02/20
7,913	Monroe	39	Female	Yes	FL; UNKNOWN	No	FL resident	04/02/20
7,914	Monroe	61	Male	No		No	FL resident	04/02/20

# Coronavirus: line list of cases

Data verified as of Apr 4, 2020 at 10 AM

Data in this report are provisional and subject to change.

Case	County	Age	Gender	Travel related	Travel detail	Contact with a confirmed case	Jurisdiction	Date case counted
7,915	Monroe	37	Female	Unknown		Yes	FL resident	04/02/20
7,916	Monroe	67	Male	Yes	CA; FL	No	FL resident	04/02/20
7,917	Monroe	27	Female	No		Unknown	FL resident	04/03/20
7,918	Monroe	69	Female	Unknown		Yes	FL resident	04/03/20
7,919	Monroe	27	Female	Unknown		Yes	FL resident	04/04/20
7,920	Monroe	79	Male	Yes	FL; NY	Yes	Non-FL resident	03/24/20
7,921	Monroe	23	Male	Yes	SPAIN	Yes	Non-FL resident	03/25/20
7,922	Monroe	76	Male	Yes	FL; IL	Unknown	Non-FL resident	03/28/20
7,923	Monroe	32	Female	No		Yes	Non-FL resident	03/30/20
7,924	Monroe	19	Female	Yes	FL; NY; UNKNOWN	Unknown	Non-FL resident	04/01/20
7,925	Nassau	68	Male	Yes	GERMANY; MA	Yes	FL resident	03/10/20
7,926	Nassau	67	Female	Yes	BAHAMAS; FL	No	FL resident	03/25/20
7,927	Nassau	58	Female	Yes	NJ; NY	No	FL resident	03/25/20
7,928	Nassau	50	Male	No		Yes	FL resident	03/25/20
7,929	Nassau	73	Female	Yes	CO	No	FL resident	03/26/20
7,930	Nassau	63	Male	Yes	UT	No	FL resident	03/27/20
7,931	Nassau	37	Female	No		Yes	FL resident	03/29/20
7,932	Nassau	24	Male	No		No	FL resident	03/30/20
7,933	Nassau	42	Male	Yes	LA	Unknown	FL resident	03/30/20
7,934	Nassau	26	Female	No		Unknown	FL resident	03/31/20
7,935	Nassau	44	Female	No		Unknown	FL resident	03/31/20
7,936	Nassau	26	Female	No		Yes	FL resident	04/01/20
7,937	Nassau	63	Male	No		Yes	FL resident	04/01/20
7,938	Nassau	49	Male	No		Unknown	FL resident	04/01/20
7,939	Nassau	71	Female	Yes	OH	Yes	FL resident	04/02/20
7,940	Nassau	25	Female	No		Unknown	FL resident	04/02/20
7,941	Nassau	76	Male	Yes	FL; MA	No	FL resident	04/02/20
7,942	Nassau	72	Female	Yes	OH	Yes	FL resident	04/02/20
7,943	Nassau	74	Female	No		No	FL resident	04/03/20
7,944	Nassau	61	Male	Yes	AL; CHILE; FL	No	FL resident	04/03/20
7,945	Okaloosa	61	Female	Yes	CA; Mexico	Yes	FL resident	03/09/20
7,946	Okaloosa	78	Female	Yes	Italy	No	FL resident	03/17/20
7,947	Okaloosa	24	Female	Yes	CO; FL	No	FL resident	03/18/20
7,948	Okaloosa	44	Female	No		Yes	FL resident	03/19/20
7,949	Okaloosa	59	Female	Yes	UNITED KINGDOM	No	FL resident	03/20/20
7,950	Okaloosa	25	Male	Yes	CA	No	FL resident	03/20/20
7,951	Okaloosa	45	Female	Yes	GA	No	FL resident	03/20/20
7,952	Okaloosa	47	Female	Yes	NJ; NY	No	FL resident	03/20/20
7,953	Okaloosa	82	Female	No		Yes	FL resident	03/21/20
7,954	Okaloosa	83	Male	No		Yes	FL resident	03/21/20
7,955	Okaloosa	66	Male	No		Yes	FL resident	03/21/20
7,956	Okaloosa	47	Male	Yes	FL; GA; MS; NJ	Yes	FL resident	03/22/20
7,957	Okaloosa	25	Female	No		Yes	FL resident	03/22/20
7,958	Okaloosa	70	Female	No		Yes	FL resident	03/24/20
7,959	Okaloosa	40	Female	No		Yes	FL resident	03/25/20
7,960	Okaloosa	83	Female	No		No	FL resident	03/25/20
7,961	Okaloosa	54	Male	Yes	AK; BAHAMAS; FL	No	FL resident	03/25/20
7,962	Okaloosa	39	Male	No		No	FL resident	03/25/20
7,963	Okaloosa	78	Male	No		No	FL resident	03/26/20
7,964	Okaloosa	73	Male	No		No	FL resident	03/26/20
7,965	Okaloosa	44	Male	No		Yes	FL resident	03/27/20
7,966	Okaloosa	48	Male	Yes	CA; CAYMAN ISLANDS; LA; MEXICO; TX	No	FL resident	03/27/20
7,967	Okaloosa	87	Male	No		Yes	FL resident	03/27/20
7,968	Okaloosa	56	Female	No		Yes	FL resident	03/28/20
7,969	Okaloosa	30	Male	Yes	BRAZIL	Yes	FL resident	03/28/20
7,970	Okaloosa	29	Male	Yes	BRAZIL	Yes	FL resident	03/28/20
7,971	Okaloosa	61	Male	Yes	WA	No	FL resident	03/28/20
7,972	Okaloosa	66	Male	No		Yes	FL resident	03/29/20
7,973	Okaloosa	34	Female	Yes	NY	Yes	FL resident	03/29/20
7,974	Okaloosa	49	Male	No		Yes	FL resident	03/29/20
7,975	Okaloosa	79	Female	Yes	FL; NJ	Yes	FL resident	03/30/20

# Coronavirus: line list of cases

Data verified as of Apr 4, 2020 at 10 AM

Data in this report are provisional and subject to change.

Case	County	Age	Gender	Travel related	Travel detail	Contact with a confirmed case	Jurisdiction	Date case counted
7,976	Okaloosa	67	Female	No		No	FL resident	03/30/20
7,977	Okaloosa	69	Male	No		Yes	FL resident	03/30/20
7,978	Okaloosa	82	Female	No		Yes	FL resident	03/30/20
7,979	Okaloosa	3	Female	No		No	FL resident	03/31/20
7,980	Okaloosa	36	Male	Yes	NY	Yes	FL resident	04/01/20
7,981	Okaloosa	47	Female	No		No	FL resident	04/01/20
7,982	Okaloosa	60	Male	No		Yes	FL resident	04/01/20
7,983	Okaloosa	49	Male	No		No	FL resident	04/01/20
7,984	Okaloosa	79	Female	Yes	AL; FL	Yes	FL resident	04/01/20
7,985	Okaloosa	32	Male	No		No	FL resident	04/01/20
7,986	Okaloosa	59	Female	Yes	LA	No	FL resident	04/01/20
7,987	Okaloosa	81	Male	No		Yes	FL resident	04/02/20
7,988	Okaloosa	71	Female	No		No	FL resident	04/02/20
7,989	Okaloosa	30	Female	No		Unknown	FL resident	04/02/20
7,990	Okaloosa	77	Male	Yes	AL	No	FL resident	04/02/20
7,991	Okaloosa	34	Male	Unknown		Unknown	FL resident	04/02/20
7,992	Okaloosa	58	Female	No		Yes	FL resident	04/02/20
7,993	Okaloosa	32	Male	Yes	BRAZIL	Yes	FL resident	04/03/20
7,994	Okaloosa	70	Female	No		No	FL resident	04/03/20
7,995	Okaloosa	38	Unknown	No		Yes	FL resident	04/03/20
7,996	Okaloosa	29	Female	Yes	MEXICO	No	FL resident	04/03/20
7,997	Okaloosa	38	Male	Unknown		Unknown	FL resident	04/03/20
7,998	Okaloosa	27	Male	No		Yes	FL resident	04/03/20
7,999	Okaloosa	43	Male	Unknown		Unknown	FL resident	04/03/20
8,000	Okaloosa	24	Male	Yes	NY	Yes	Non-FL resident	03/26/20
8,001	Okaloosa	26	Female	Yes	CA; NY	Yes	Non-FL resident	03/26/20
8,002	Okaloosa	57	Male	Yes	FL; TX	Yes	Non-FL resident	03/27/20
8,003	Okaloosa	66	Female	Yes	JAPAN	Yes	Not diagnosed/isolated	03/04/20
8,004	Okeechobee	41	Male	No		No	FL resident	04/01/20
8,005	Okeechobee	33	Female	No		No	FL resident	04/02/20
8,006	Orange	48	Female	No		Yes	FL resident	03/13/20
8,007	Orange	41	Male	No		Yes	FL resident	03/13/20
8,008	Orange	79	Female	Unknown		No	FL resident	03/15/20
8,009	Orange	51	Male	No		No	FL resident	03/16/20
8,010	Orange	40	Female	No		Yes	FL resident	03/16/20
8,011	Orange	73	Male	No		Unknown	FL resident	03/17/20
8,012	Orange	56	Male	No		Yes	FL resident	03/18/20
8,013	Orange	46	Male	No		Unknown	FL resident	03/18/20
8,014	Orange	49	Male	Unknown		Unknown	FL resident	03/18/20
8,015	Orange	33	Female	No		Yes	FL resident	03/18/20
8,016	Orange	42	Male	No		Yes	FL resident	03/18/20
8,017	Orange	32	Female	No		Unknown	FL resident	03/19/20
8,018	Orange	55	Female	No		Yes	FL resident	03/19/20
8,019	Orange	50	Female	No		Unknown	FL resident	03/19/20
8,020	Orange	41	Female	No		No	FL resident	03/20/20
8,021	Orange	61	Male	No		No	FL resident	03/20/20
8,022	Orange	31	Male	Unknown		Unknown	FL resident	03/20/20
8,023	Orange	82	Female	No		Unknown	FL resident	03/20/20
8,024	Orange	82	Female	Yes	NY	Unknown	FL resident	03/20/20
8,025	Orange	21	Male	Yes	NY	Unknown	FL resident	03/21/20
8,026	Orange	46	Male	Yes	UNITED ARAB EMIRATES	Unknown	FL resident	03/21/20
8,027	Orange	37	Male	Unknown		No	FL resident	03/21/20
8,028	Orange	63	Male	Yes	NY	Unknown	FL resident	03/21/20
8,029	Orange	52	Female	No		No	FL resident	03/22/20
8,030	Orange	20	Female	Yes	SPAIN	Unknown	FL resident	03/22/20
8,031	Orange	39	Male	No		Unknown	FL resident	03/22/20
8,032	Orange	32	Male	No		Unknown	FL resident	03/22/20
8,033	Orange	35	Male	No		No	FL resident	03/22/20
8,034	Orange	33	Male	No		No	FL resident	03/22/20
8,035	Orange	46	Male	Yes	MD; NY	Unknown	FL resident	03/22/20
8,036	Orange	48	Male	No		Yes	FL resident	03/22/20
8,037	Orange	50	Female	No		Yes	FL resident	03/22/20

# Coronavirus: line list of cases

Data verified as of Apr 4, 2020 at 10 AM

Data in this report are provisional and subject to change.

Case	County	Age	Gender	Travel related	Travel detail	Contact with a confirmed case	Jurisdiction	Date case counted
8,038	Orange	30	Male	No		No	FL resident	03/23/20
8,039	Orange	61	Male	Unknown		Unknown	FL resident	03/23/20
8,040	Orange	58	Male	Yes	NETHERLANDS	Unknown	FL resident	03/23/20
8,041	Orange	57	Female	Yes	FL; UNITED KINGDOM	No	FL resident	03/23/20
8,042	Orange	70	Male	No		Unknown	FL resident	03/23/20
8,043	Orange	21	Female	Yes	FL; SPAIN	Yes	FL resident	03/23/20
8,044	Orange	42	Male	No		Yes	FL resident	03/23/20
8,045	Orange	38	Male	No		Yes	FL resident	03/23/20
8,046	Orange	62	Male	Yes	FL; SPAIN	Yes	FL resident	03/23/20
8,047	Orange	52	Female	No		No	FL resident	03/23/20
8,048	Orange	46	Female	Yes	FL; UNITED KINGDOM	No	FL resident	03/23/20
8,049	Orange	26	Male	No		Yes	FL resident	03/24/20
8,050	Orange	58	Male	Yes	BRAZIL	Unknown	FL resident	03/24/20
8,051	Orange	56	Male	No		No	FL resident	03/24/20
8,052	Orange	68	Male	No		No	FL resident	03/24/20
8,053	Orange	58	Female	Yes	SPAIN	No	FL resident	03/24/20
8,054	Orange	33	Male	Unknown		Unknown	FL resident	03/24/20
8,055	Orange	61	Female	Yes	CO; FL	No	FL resident	03/24/20
8,056	Orange	26	Male	No		No	FL resident	03/24/20
8,057	Orange	45	Male	Yes	VENEZUELA	No	FL resident	03/24/20
8,058	Orange	55	Male	No		Unknown	FL resident	03/24/20
8,059	Orange	38	Male	No		Unknown	FL resident	03/24/20
8,060	Orange	40	Male	No		No	FL resident	03/24/20
8,061	Orange	55	Male	Unknown		Unknown	FL resident	03/24/20
8,062	Orange	40	Female	No		Yes	FL resident	03/24/20
8,063	Orange	70	Female	Yes	IL	No	FL resident	03/24/20
8,064	Orange	63	Male	No		No	FL resident	03/24/20
8,065	Orange	42	Male	No		Unknown	FL resident	03/24/20
8,066	Orange	50	Female	No		No	FL resident	03/24/20
8,067	Orange	90	Male	No		No	FL resident	03/24/20
8,068	Orange	52	Female	No		Unknown	FL resident	03/24/20
8,069	Orange	47	Female	No		No	FL resident	03/24/20
8,070	Orange	42	Female	No		No	FL resident	03/24/20
8,071	Orange	59	Female	Unknown			FL resident	03/25/20
8,072	Orange	20	Female	Unknown		Yes	FL resident	03/25/20
8,073	Orange	35	Female	Unknown			FL resident	03/25/20
8,074	Orange	53	Male	Yes	NY	No	FL resident	03/25/20
8,075	Orange	56	Female	No		Unknown	FL resident	03/25/20
8,076	Orange	58	Female	Unknown		Unknown	FL resident	03/25/20
8,077	Orange	40	Female	Yes	CAYMAN ISLANDS; JAMAICA	Unknown	FL resident	03/25/20
8,078	Orange	63	Male	Unknown		Unknown	FL resident	03/25/20
8,079	Orange	74	Female	No		No	FL resident	03/25/20
8,080	Orange	33	Male	No		Yes	FL resident	03/25/20
8,081	Orange	80	Female	Yes	EUROPE	No	FL resident	03/25/20
8,082	Orange	58	Male	Unknown		Unknown	FL resident	03/25/20
8,083	Orange	48	Male	Yes	FRANCE; SPAIN	Yes	FL resident	03/25/20
8,084	Orange	47	Female	No		No	FL resident	03/25/20
8,085	Orange	63	Male	Yes	FL; SPAIN	Yes	FL resident	03/25/20
8,086	Orange	33	Male	No		Yes	FL resident	03/25/20
8,087	Orange	16	Female	Unknown		Yes	FL resident	03/25/20
8,088	Orange	23	Female	Yes	FL; NY	No	FL resident	03/25/20
8,089	Orange	81	Female	No		Yes	FL resident	03/25/20
8,090	Orange	37	Male	Unknown		No	FL resident	03/25/20
8,091	Orange	73	Female	No		No	FL resident	03/25/20
8,092	Orange	64	Female	Unknown		No	FL resident	03/25/20
8,093	Orange	78	Female	Unknown		No	FL resident	03/25/20
8,094	Orange	9	Male	Unknown		Yes	FL resident	03/25/20
8,095	Orange	53	Female	No		Unknown	FL resident	03/26/20
8,096	Orange	28	Male	Yes	IL	No	FL resident	03/26/20
8,097	Orange	22	Male	Unknown			FL resident	03/26/20
8,098	Orange	44	Male	No		No	FL resident	03/26/20
8,099	Orange	86	Female	No		No	FL resident	03/26/20

# Coronavirus: line list of cases

Data verified as of Apr 4, 2020 at 10 AM

Data in this report are provisional and subject to change.

Case	County	Age	Gender	Travel related	Travel detail	Contact with a confirmed case	Jurisdiction	Date case counted
8,100	Orange	54	Male	Unknown		Yes	FL resident	03/26/20
8,101	Orange	70	Male	Unknown		No	FL resident	03/26/20
8,102	Orange	81	Female	No		Unknown	FL resident	03/26/20
8,103	Orange	21	Female	Yes	MS; SPAIN	Yes	FL resident	03/26/20
8,104	Orange	48	Male	No		No	FL resident	03/26/20
8,105	Orange	37	Male	Yes	FL; NJ	No	FL resident	03/26/20
8,106	Orange	36	Female	Yes	SPAIN	No	FL resident	03/26/20
8,107	Orange	87	Female	No		Unknown	FL resident	03/26/20
8,108	Orange	45	Male	Yes	GA	Unknown	FL resident	03/26/20
8,109	Orange	71	Female	Yes	UNITED KINGDOM	Unknown	FL resident	03/26/20
8,110	Orange	38	Female	Unknown		Unknown	FL resident	03/26/20
8,111	Orange	52	Female	No		Yes	FL resident	03/26/20
8,112	Orange	19	Female	Unknown		No	FL resident	03/26/20
8,113	Orange	47	Male	Unknown			FL resident	03/26/20
8,114	Orange	43	Male	Unknown		No	FL resident	03/26/20
8,115	Orange	28	Female	Unknown			FL resident	03/26/20
8,116	Orange	28	Male	No		Yes	FL resident	03/26/20
8,117	Orange	52	Female	No		Unknown	FL resident	03/26/20
8,118	Orange	36	Male	No		No	FL resident	03/26/20
8,119	Orange	47	Female	Unknown			FL resident	03/26/20
8,120	Orange	77	Male	No		Yes	FL resident	03/26/20
8,121	Orange	84	Male	No		Unknown	FL resident	03/26/20
8,122	Orange	56	Female	Unknown		No	FL resident	03/26/20
8,123	Orange	77	Male	No		No	FL resident	03/26/20
8,124	Orange	71	Male	Yes	PHILIPPINES	Unknown	FL resident	03/26/20
8,125	Orange	57	Male	No		No	FL resident	03/26/20
8,126	Orange	58	Female	Unknown			FL resident	03/26/20
8,127	Orange	54	Male	Yes	AL; FL	No	FL resident	03/26/20
8,128	Orange	52	Male	No		No	FL resident	03/26/20
8,129	Orange	30	Male	Unknown			FL resident	03/26/20
8,130	Orange	58	Male	Unknown			FL resident	03/26/20
8,131	Orange	37	Female	Yes	ITALY	Unknown	FL resident	03/26/20
8,132	Orange	51	Male	Unknown		No	FL resident	03/26/20
8,133	Orange	41	Female	Yes	NY	Yes	FL resident	03/26/20
8,134	Orange	58	Female	Yes	FL; OR	No	FL resident	03/26/20
8,135	Orange	49	Male	Unknown		Unknown	FL resident	03/26/20
8,136	Orange	28	Female	No		No	FL resident	03/27/20
8,137	Orange	60	Male	Unknown		Unknown	FL resident	03/27/20
8,138	Orange	80	Female	Unknown		No	FL resident	03/27/20
8,139	Orange	46	Male	No		No	FL resident	03/27/20
8,140	Orange	38	Male	Unknown			FL resident	03/27/20
8,141	Orange	79	Male	No		Yes	FL resident	03/27/20
8,142	Orange	35	Male	No		Unknown	FL resident	03/27/20
8,143	Orange	24	Male	Unknown		Unknown	FL resident	03/27/20
8,144	Orange	18	Male	Unknown		No	FL resident	03/27/20
8,145	Orange	34	Male	Yes	NJ; NY	No	FL resident	03/27/20
8,146	Orange	41	Male	Yes	NY	Yes	FL resident	03/27/20
8,147	Orange	24	Female	Unknown			FL resident	03/27/20
8,148	Orange	38	Male	No		No	FL resident	03/27/20
8,149	Orange	52	Male	No		Yes	FL resident	03/27/20
8,150	Orange	37	Male	Unknown		Yes	FL resident	03/27/20
8,151	Orange	48	Female	Yes	FL; FRANCE; GERMANY; SPAIN	No	FL resident	03/27/20
8,152	Orange	20	Female	Yes	U.S. VIRGIN ISLANDS	Unknown	FL resident	03/27/20
8,153	Orange	46	Female	Unknown		No	FL resident	03/27/20
8,154	Orange	81	Male	No		Yes	FL resident	03/27/20
8,155	Orange	72	Male	No		No	FL resident	03/27/20
8,156	Orange	22	Male	Unknown			FL resident	03/27/20
8,157	Orange	43	Male	Unknown		Yes	FL resident	03/27/20
8,158	Orange	20	Female	Unknown			FL resident	03/27/20
8,159	Orange	22	Male	Yes	NY	Unknown	FL resident	03/27/20
8,160	Orange	56	Male	No		Yes	FL resident	03/27/20
8,161	Orange	60	Male	Yes	FL; LA	Yes	FL resident	03/27/20

# Coronavirus: line list of cases

Data verified as of Apr 4, 2020 at 10 AM

Data in this report are provisional and subject to change.

Case	County	Age	Gender	Travel related	Travel detail	Contact with a confirmed case	Jurisdiction	Date case counted
8,162	Orange	26	Male	No		No	FL resident	03/27/20
8,163	Orange	52	Male	No		Unknown	FL resident	03/27/20
8,164	Orange	45	Male	Unknown			FL resident	03/27/20
8,165	Orange	40	Female	Yes	NY	Yes	FL resident	03/27/20
8,166	Orange	27	Female	No		No	FL resident	03/27/20
8,167	Orange	64	Female	Yes	IN	Yes	FL resident	03/27/20
8,168	Orange	60	Female	No		No	FL resident	03/27/20
8,169	Orange	71	Male	Unknown		No	FL resident	03/27/20
8,170	Orange	82	Female	Unknown		No	FL resident	03/27/20
8,171	Orange	62	Male	Unknown		Unknown	FL resident	03/27/20
8,172	Orange	41	Female	No		No	FL resident	03/27/20
8,173	Orange	32	Female	Yes	NY	Unknown	FL resident	03/27/20
8,174	Orange	76	Male	Unknown			FL resident	03/27/20
8,175	Orange	38	Male	Unknown			FL resident	03/27/20
8,176	Orange	52	Male	No		Unknown	FL resident	03/27/20
8,177	Orange	22	Female	No		No	FL resident	03/27/20
8,178	Orange	72	Male	No		No	FL resident	03/27/20
8,179	Orange	58	Male	Unknown			FL resident	03/27/20
8,180	Orange	51	Male	Yes	FL; OH	No	FL resident	03/27/20
8,181	Orange	44	Male	Unknown		Unknown	FL resident	03/27/20
8,182	Orange	85	Male	Unknown		Yes	FL resident	03/27/20
8,183	Orange	44	Male	Unknown			FL resident	03/28/20
8,184	Orange	23	Male	Unknown		No	FL resident	03/28/20
8,185	Orange	71	Female	Yes	FL; United Kingdom	No	FL resident	03/28/20
8,186	Orange	36	Male	Unknown		Yes	FL resident	03/28/20
8,187	Orange	34	Male	Unknown		No	FL resident	03/28/20
8,188	Orange	33	Female	No		No	FL resident	03/28/20
8,189	Orange	46	Male	Unknown		No	FL resident	03/28/20
8,190	Orange	56	Female	No		No	FL resident	03/28/20
8,191	Orange	47	Female	Unknown		No	FL resident	03/28/20
8,192	Orange	57	Male	No		No	FL resident	03/28/20
8,193	Orange	36	Male	Yes	LA	No	FL resident	03/28/20
8,194	Orange	52	Male	No		No	FL resident	03/28/20
8,195	Orange	36	Female	Unknown			FL resident	03/28/20
8,196	Orange	59	Male	Unknown		Unknown	FL resident	03/28/20
8,197	Orange	31	Male	Unknown			FL resident	03/28/20
8,198	Orange	54	Female	Unknown			FL resident	03/28/20
8,199	Orange	28	Female	No		Yes	FL resident	03/28/20
8,200	Orange	22	Male	Unknown			FL resident	03/28/20
8,201	Orange	62	Male	Unknown			FL resident	03/28/20
8,202	Orange	54	Male	Unknown			FL resident	03/28/20
8,203	Orange	47	Male	Unknown			FL resident	03/28/20
8,204	Orange	43	Female	Unknown			FL resident	03/28/20
8,205	Orange	53	Female	Unknown		No	FL resident	03/28/20
8,206	Orange	41	Male	Yes	NY	Unknown	FL resident	03/28/20
8,207	Orange	81	Male	Unknown			FL resident	03/28/20
8,208	Orange	28	Male	No		No	FL resident	03/28/20
8,209	Orange	58	Male	Unknown			FL resident	03/28/20
8,210	Orange	21	Male	Unknown			FL resident	03/28/20
8,211	Orange	22	Female	Yes	CA; FL; NY	No	FL resident	03/28/20
8,212	Orange	62	Male	Unknown			FL resident	03/29/20
8,213	Orange	39	Male	Unknown			FL resident	03/29/20
8,214	Orange	29	Male	No		No	FL resident	03/29/20
8,215	Orange	31	Female	No			FL resident	03/29/20
8,216	Orange	32	Male	Unknown		No	FL resident	03/29/20
8,217	Orange	87	Male	Unknown			FL resident	03/29/20
8,218	Orange	34	Male	Unknown			FL resident	03/29/20
8,219	Orange	88	Female	Unknown			FL resident	03/29/20
8,220	Orange	54	Male	Unknown		No	FL resident	03/29/20
8,221	Orange	47	Female	Unknown			FL resident	03/29/20
8,222	Orange	46	Female	Unknown			FL resident	03/29/20
8,223	Orange	43	Female	Unknown			FL resident	03/29/20

# Coronavirus: line list of cases

Data verified as of Apr 4, 2020 at 10 AM

Data in this report are provisional and subject to change.

Case	County	Age	Gender	Travel related	Travel detail	Contact with a confirmed case	Jurisdiction	Date case counted
8,224	Orange	44	Male	Unknown			FL resident	03/29/20
8,225	Orange	38	Male	Unknown		No	FL resident	03/29/20
8,226	Orange	81	Female	Yes	EUROPE	No	FL resident	03/29/20
8,227	Orange	22	Female	No			FL resident	03/29/20
8,228	Orange	46	Male	Unknown			FL resident	03/29/20
8,229	Orange	55	Female	No			FL resident	03/29/20
8,230	Orange	31	Female	Unknown			FL resident	03/29/20
8,231	Orange	47	Male	Unknown			FL resident	03/29/20
8,232	Orange	31	Female	Unknown		No	FL resident	03/29/20
8,233	Orange	36	Male	Unknown			FL resident	03/29/20
8,234	Orange	41	Male	Unknown			FL resident	03/29/20
8,235	Orange	51	Male	Unknown			FL resident	03/29/20
8,236	Orange	88	Female	Unknown			FL resident	03/29/20
8,237	Orange	0	Male	No		Unknown	FL resident	03/29/20
8,238	Orange	45	Male	Unknown		No	FL resident	03/29/20
8,239	Orange	57	Female	No		No	FL resident	03/29/20
8,240	Orange	65	Male	Unknown			FL resident	03/29/20
8,241	Orange	29	Male	Unknown		No	FL resident	03/29/20
8,242	Orange	44	Male	No		No	FL resident	03/29/20
8,243	Orange	50	Female	Unknown		No	FL resident	03/29/20
8,244	Orange	28	Female	Unknown			FL resident	03/29/20
8,245	Orange	64	Male	Unknown			FL resident	03/29/20
8,246	Orange	61	Male	Unknown			FL resident	03/29/20
8,247	Orange	52	Female	No		Yes	FL resident	03/29/20
8,248	Orange	59	Male	No		Yes	FL resident	03/29/20
8,249	Orange	27	Male	Unknown		Yes	FL resident	03/29/20
8,250	Orange	39	Female	Yes	NY		FL resident	03/29/20
8,251	Orange	68	Female	Unknown			FL resident	03/29/20
8,252	Orange	46	Male	Unknown			FL resident	03/29/20
8,253	Orange	25	Male	Yes	NY	Yes	FL resident	03/29/20
8,254	Orange	51	Female	Unknown		No	FL resident	03/29/20
8,255	Orange	51	Female	Unknown		Yes	FL resident	03/29/20
8,256	Orange	42	Male	Yes	NY		FL resident	03/29/20
8,257	Orange	58	Male	Unknown		No	FL resident	03/30/20
8,258	Orange	52	Male	Yes	EL SALVADOR	No	FL resident	03/30/20
8,259	Orange	1	Male	Unknown		No	FL resident	03/30/20
8,260	Orange	28	Female	Unknown			FL resident	03/30/20
8,261	Orange	58	Male	No		No	FL resident	03/30/20
8,262	Orange	46	Male	Unknown			FL resident	03/30/20
8,263	Orange	43	Female	Unknown		No	FL resident	03/30/20
8,264	Orange	43	Male	No		Unknown	FL resident	03/30/20
8,265	Orange	50	Female	Yes	FL; UNITED KINGDOM	Yes	FL resident	03/30/20
8,266	Orange	91	Male	Unknown		No	FL resident	03/30/20
8,267	Orange	42	Male	Unknown			FL resident	03/30/20
8,268	Orange	80	Female	Unknown		No	FL resident	03/30/20
8,269	Orange	29	Male	No		No	FL resident	03/30/20
8,270	Orange	27	Female	Unknown		No	FL resident	03/30/20
8,271	Orange	29	Male	Unknown			FL resident	03/30/20
8,272	Orange	22	Female	Unknown			FL resident	03/30/20
8,273	Orange	44	Male	Unknown			FL resident	03/30/20
8,274	Orange	62	Male	No		No	FL resident	03/30/20
8,275	Orange	58	Male	Unknown			FL resident	03/30/20
8,276	Orange	47	Female	Unknown			FL resident	03/30/20
8,277	Orange	30	Female	No		Unknown	FL resident	03/30/20
8,278	Orange	27	Female	Unknown		Unknown	FL resident	03/30/20
8,279	Orange	55	Male	Unknown			FL resident	03/30/20
8,280	Orange	58	Male	Unknown			FL resident	03/30/20
8,281	Orange	72	Male	Unknown			FL resident	03/30/20
8,282	Orange	31	Female	Unknown			FL resident	03/30/20
8,283	Orange	68	Male	Unknown			FL resident	03/30/20
8,284	Orange	40	Female	Unknown			FL resident	03/30/20
8,285	Orange	38	Female	Unknown			FL resident	03/30/20

# Coronavirus: line list of cases

Data verified as of Apr 4, 2020 at 10 AM

Data in this report are provisional and subject to change.

Case	County	Age	Gender	Travel related	Travel detail	Contact with a confirmed case	Jurisdiction	Date case counted
8,286	Orange	49	Female	Unknown			FL resident	03/30/20
8,287	Orange	57	Female	Unknown		Yes	FL resident	03/30/20
8,288	Orange	47	Female	Unknown			FL resident	03/30/20
8,289	Orange	39	Female	Unknown			FL resident	03/30/20
8,290	Orange	40	Male	Unknown			FL resident	03/30/20
8,291	Orange	48	Female	Unknown			FL resident	03/30/20
8,292	Orange	55	Male	Yes	LA	No	FL resident	03/30/20
8,293	Orange	32	Male	No		Yes	FL resident	03/30/20
8,294	Orange	34	Male	No		No	FL resident	03/30/20
8,295	Orange	33	Female	Unknown			FL resident	03/30/20
8,296	Orange	56	Male	Unknown		No	FL resident	03/30/20
8,297	Orange	59	Male	Unknown		No	FL resident	03/30/20
8,298	Orange	50	Female	No			FL resident	03/30/20
8,299	Orange	69	Female	Unknown			FL resident	03/30/20
8,300	Orange	22	Male	Unknown			FL resident	03/30/20
8,301	Orange	77	Female	Unknown			FL resident	03/30/20
8,302	Orange	41	Female	Unknown			FL resident	03/30/20
8,303	Orange	54	Male	Unknown			FL resident	03/30/20
8,304	Orange	88	Male	No		Unknown	FL resident	03/30/20
8,305	Orange	72	Female	Unknown		No	FL resident	03/30/20
8,306	Orange	73	Male	Unknown			FL resident	03/30/20
8,307	Orange	42	Male	Unknown			FL resident	03/31/20
8,308	Orange	79	Female	Unknown			FL resident	03/31/20
8,309	Orange	45	Female	Unknown		No	FL resident	03/31/20
8,310	Orange	79	Female	Unknown			FL resident	03/31/20
8,311	Orange	48	Female	Unknown			FL resident	03/31/20
8,312	Orange	32	Female	Yes	FL; UNITED ARAB EMIRATES	No	FL resident	03/31/20
8,313	Orange	9	Male	Unknown			FL resident	03/31/20
8,314	Orange	61	Male	Unknown		Yes	FL resident	03/31/20
8,315	Orange	56	Female	Unknown			FL resident	03/31/20
8,316	Orange	37	Male	No		Yes	FL resident	03/31/20
8,317	Orange	31	Female	Unknown			FL resident	03/31/20
8,318	Orange	64	Male	No		No	FL resident	03/31/20
8,319	Orange	64	Female	No		Unknown	FL resident	03/31/20
8,320	Orange	43	Male	Unknown		No	FL resident	03/31/20
8,321	Orange	41	Male	Unknown			FL resident	03/31/20
8,322	Orange	41	Male	No		Yes	FL resident	03/31/20
8,323	Orange	24	Male	Unknown		No	FL resident	03/31/20
8,324	Orange	41	Female	Yes	NY	No	FL resident	03/31/20
8,325	Orange	70	Female	No		No	FL resident	03/31/20
8,326	Orange	21	Male	Unknown			FL resident	03/31/20
8,327	Orange	1	Male	No		Yes	FL resident	03/31/20
8,328	Orange	42	Male	Unknown			FL resident	03/31/20
8,329	Orange	64	Female	Yes	CA; FL	Unknown	FL resident	03/31/20
8,330	Orange	62	Female	Unknown			FL resident	03/31/20
8,331	Orange	57	Female	Yes	FL; LA	Yes	FL resident	03/31/20
8,332	Orange	49	Female	Unknown			FL resident	03/31/20
8,333	Orange	1	Female	Unknown			FL resident	03/31/20
8,334	Orange	52	Female	No		Unknown	FL resident	03/31/20
8,335	Orange	60	Female	Yes	FL; NY	Yes	FL resident	03/31/20
8,336	Orange	44	Female	No		Yes	FL resident	03/31/20
8,337	Orange	28	Female	Unknown			FL resident	03/31/20
8,338	Orange	62	Male	Unknown			FL resident	03/31/20
8,339	Orange	25	Male	Unknown			FL resident	04/01/20
8,340	Orange	59	Male	Unknown			FL resident	04/01/20
8,341	Orange	50	Male	Unknown			FL resident	04/01/20
8,342	Orange	72	Female	Unknown			FL resident	04/01/20
8,343	Orange	63	Male	Unknown			FL resident	04/01/20
8,344	Orange	50	Female	Unknown			FL resident	04/01/20
8,345	Orange	21	Female	Unknown			FL resident	04/01/20
8,346	Orange	46	Male	Unknown			FL resident	04/01/20
8,347	Orange	83	Female	Unknown			FL resident	04/01/20

# Coronavirus: line list of cases

Data verified as of Apr 4, 2020 at 10 AM

Data in this report are provisional and subject to change.

Case	County	Age	Gender	Travel related	Travel detail	Contact with a confirmed case	Jurisdiction	Date case counted
8,348	Orange	39	Male	Unknown		Unknown	FL resident	04/01/20
8,349	Orange	43	Male	Unknown			FL resident	04/01/20
8,350	Orange	32	Male	Yes	BRAZIL	No	FL resident	04/01/20
8,351	Orange	26	Female	Unknown		Yes	FL resident	04/01/20
8,352	Orange	30	Male	Unknown			FL resident	04/01/20
8,353	Orange	62	Female	Unknown			FL resident	04/01/20
8,354	Orange	36	Female	Unknown			FL resident	04/01/20
8,355	Orange	51	Male	No		No	FL resident	04/01/20
8,356	Orange	81	Male	No		No	FL resident	04/01/20
8,357	Orange	71	Male	Unknown			FL resident	04/01/20
8,358	Orange	37	Female	No		Yes	FL resident	04/01/20
8,359	Orange	69	Female	Unknown		No	FL resident	04/01/20
8,360	Orange	35	Male	Yes	NY	Unknown	FL resident	04/01/20
8,361	Orange	60	Female	Unknown			FL resident	04/01/20
8,362	Orange	63	Female	Unknown			FL resident	04/01/20
8,363	Orange	52	Female	No		Unknown	FL resident	04/01/20
8,364	Orange	40	Female	Unknown			FL resident	04/01/20
8,365	Orange	64	Female	Unknown		Unknown	FL resident	04/01/20
8,366	Orange	51	Female	Unknown			FL resident	04/01/20
8,367	Orange	41	Male	Unknown			FL resident	04/01/20
8,368	Orange	47	Female	Unknown			FL resident	04/01/20
8,369	Orange	35	Female	Yes	PUERTO RICO	Yes	FL resident	04/01/20
8,370	Orange	50	Male	Unknown			FL resident	04/01/20
8,371	Orange	66	Male	Unknown		Yes	FL resident	04/01/20
8,372	Orange	24	Male	Unknown			FL resident	04/01/20
8,373	Orange	51	Female	Yes	PUERTO RICO	No	FL resident	04/01/20
8,374	Orange	48	Female	Unknown			FL resident	04/01/20
8,375	Orange	34	Male	Yes	NY	No	FL resident	04/01/20
8,376	Orange	36	Male	Unknown			FL resident	04/01/20
8,377	Orange	55	Female	No		Yes	FL resident	04/01/20
8,378	Orange	54	Male	Unknown		No	FL resident	04/01/20
8,379	Orange	45	Female	Unknown			FL resident	04/01/20
8,380	Orange	48	Female	Unknown		No	FL resident	04/01/20
8,381	Orange	28	Male	No		No	FL resident	04/01/20
8,382	Orange	58	Female	Unknown			FL resident	04/01/20
8,383	Orange	31	Male	Unknown			FL resident	04/01/20
8,384	Orange	39	Male	Unknown		No	FL resident	04/01/20
8,385	Orange	35	Female	No		Yes	FL resident	04/01/20
8,386	Orange	42	Male	No		Unknown	FL resident	04/01/20
8,387	Orange	32	Female	Unknown			FL resident	04/01/20
8,388	Orange	57	Male	Unknown			FL resident	04/01/20
8,389	Orange	61	Male	Unknown			FL resident	04/01/20
8,390	Orange	47	Male	Yes	FRANCE	No	FL resident	04/01/20
8,391	Orange	70	Male	No		Yes	FL resident	04/01/20
8,392	Orange	22	Male	Unknown			FL resident	04/01/20
8,393	Orange	48	Female	No		No	FL resident	04/01/20
8,394	Orange	61	Male	No		Yes	FL resident	04/01/20
8,395	Orange	75	Male	No		No	FL resident	04/01/20
8,396	Orange	31	Male	Unknown		Unknown	FL resident	04/01/20
8,397	Orange	53	Male	No		Yes	FL resident	04/01/20
8,398	Orange	35	Male	Unknown		Yes	FL resident	04/01/20
8,399	Orange	42	Male	Unknown			FL resident	04/01/20
8,400	Orange	30	Male	Unknown			FL resident	04/01/20
8,401	Orange	57	Male	Unknown			FL resident	04/01/20
8,402	Orange	73	Male	Unknown			FL resident	04/01/20
8,403	Orange	70	Female	Unknown			FL resident	04/01/20
8,404	Orange	36	Female	No		Unknown	FL resident	04/01/20
8,405	Orange	48	Male	No		Yes	FL resident	04/01/20
8,406	Orange	29	Female	Unknown		No	FL resident	04/01/20
8,407	Orange	81	Female	Unknown			FL resident	04/01/20
8,408	Orange	38	Male	No		No	FL resident	04/01/20
8,409	Orange	49	Male	Unknown			FL resident	04/01/20

# Coronavirus: line list of cases

Data verified as of Apr 4, 2020 at 10 AM

Data in this report are provisional and subject to change.

Case	County	Age	Gender	Travel related	Travel detail	Contact with a confirmed case	Jurisdiction	Date case counted
8,410	Orange	62	Female	No		No	FL resident	04/01/20
8,411	Orange	27	Female	No		Yes	FL resident	04/01/20
8,412	Orange	23	Female	Unknown			FL resident	04/01/20
8,413	Orange	73	Male	Yes	ECUADOR; FL	No	FL resident	04/01/20
8,414	Orange	21	Female	Yes	NY	No	FL resident	04/01/20
8,415	Orange	66	Male	No		No	FL resident	04/01/20
8,416	Orange	59	Female	Unknown			FL resident	04/01/20
8,417	Orange	55	Male	Unknown			FL resident	04/01/20
8,418	Orange	46	Male	Unknown			FL resident	04/01/20
8,419	Orange	52	Male	Unknown		Yes	FL resident	04/01/20
8,420	Orange	58	Male	Unknown			FL resident	04/01/20
8,421	Orange	34	Male	Unknown		No	FL resident	04/01/20
8,422	Orange	61	Male	Unknown			FL resident	04/01/20
8,423	Orange	47	Male	Yes	NY	Yes	FL resident	04/01/20
8,424	Orange	23	Male	Unknown			FL resident	04/01/20
8,425	Orange	26	Male	Unknown			FL resident	04/01/20
8,426	Orange	40	Female	Yes	NY	Yes	FL resident	04/01/20
8,427	Orange	35	Female	Unknown			FL resident	04/01/20
8,428	Orange	76	Female	Unknown			FL resident	04/01/20
8,429	Orange	48	Male	Unknown			FL resident	04/01/20
8,430	Orange	22	Female	Yes	FL; LA	Yes	FL resident	04/01/20
8,431	Orange	41	Female	Unknown		No	FL resident	04/01/20
8,432	Orange	56	Male	Unknown			FL resident	04/01/20
8,433	Orange	23	Male	Unknown			FL resident	04/01/20
8,434	Orange	34	Female	Unknown		No	FL resident	04/01/20
8,435	Orange	64	Male	Unknown			FL resident	04/01/20
8,436	Orange	64	Male	Unknown		Unknown	FL resident	04/01/20
8,437	Orange	68	Male	Yes	FL; NY	No	FL resident	04/01/20
8,438	Orange	49	Male	No		No	FL resident	04/01/20
8,439	Orange	45	Female	Unknown			FL resident	04/01/20
8,440	Orange	66	Female	Unknown			FL resident	04/01/20
8,441	Orange	62	Male	Unknown			FL resident	04/01/20
8,442	Orange	46	Male	Unknown			FL resident	04/01/20
8,443	Orange	31	Male	Unknown			FL resident	04/01/20
8,444	Orange	36	Male	No		No	FL resident	04/01/20
8,445	Orange	57	Female	Unknown			FL resident	04/01/20
8,446	Orange	45	Male	No		Yes	FL resident	04/01/20
8,447	Orange	25	Male	Unknown			FL resident	04/01/20
8,448	Orange	39	Male	Unknown			FL resident	04/01/20
8,449	Orange	66	Male	Unknown			FL resident	04/01/20
8,450	Orange	52	Female	No		No	FL resident	04/01/20
8,451	Orange	51	Female	Unknown			FL resident	04/01/20
8,452	Orange	46	Male	No		No	FL resident	04/02/20
8,453	Orange	31	Male	Unknown			FL resident	04/02/20
8,454	Orange	29	Female	Unknown			FL resident	04/02/20
8,455	Orange	1	Male	No		No	FL resident	04/02/20
8,456	Orange	27	Female	Unknown			FL resident	04/02/20
8,457	Orange	30	Female	Unknown			FL resident	04/02/20
8,458	Orange	56	Female	Unknown			FL resident	04/02/20
8,459	Orange	50	Male	Unknown			FL resident	04/02/20
8,460	Orange	28	Female	Unknown		Yes	FL resident	04/02/20
8,461	Orange	52	Female	Unknown			FL resident	04/02/20
8,462	Orange	43	Female	Unknown			FL resident	04/02/20
8,463	Orange	45	Male	Unknown			FL resident	04/02/20
8,464	Orange	45	Male	Unknown			FL resident	04/02/20
8,465	Orange	48	Female	Unknown			FL resident	04/02/20
8,466	Orange	70	Female	Unknown			FL resident	04/02/20
8,467	Orange	33	Male	Unknown			FL resident	04/02/20
8,468	Orange	49	Male	Unknown			FL resident	04/02/20
8,469	Orange	66	Female	Unknown		Yes	FL resident	04/02/20
8,470	Orange	60	Female	Unknown		No	FL resident	04/02/20
8,471	Orange	29	Female	Unknown			FL resident	04/02/20

# Coronavirus: line list of cases

Data verified as of Apr 4, 2020 at 10 AM

Data in this report are provisional and subject to change.

Case	County	Age	Gender	Travel related	Travel detail	Contact with a confirmed case	Jurisdiction	Date case counted
8,472	Orange	29	Male	Unknown			FL resident	04/02/20
8,473	Orange	45	Female	Unknown			FL resident	04/02/20
8,474	Orange	53	Male	Unknown			FL resident	04/02/20
8,475	Orange	39	Female	Unknown			FL resident	04/02/20
8,476	Orange	58	Male	Unknown			FL resident	04/02/20
8,477	Orange	59	Female	Unknown			FL resident	04/02/20
8,478	Orange	57	Female	No		No	FL resident	04/02/20
8,479	Orange	37	Unknown	Unknown			FL resident	04/02/20
8,480	Orange	80	Male	Unknown			FL resident	04/02/20
8,481	Orange	16	Male	Unknown			FL resident	04/02/20
8,482	Orange	24	Female	Unknown			FL resident	04/02/20
8,483	Orange	33	Male	Unknown			FL resident	04/02/20
8,484	Orange	7	Female	Unknown			FL resident	04/02/20
8,485	Orange	49	Female	Unknown			FL resident	04/02/20
8,486	Orange	41	Female	Unknown			FL resident	04/02/20
8,487	Orange	48	Male	Unknown			FL resident	04/02/20
8,488	Orange	34	Male	Unknown			FL resident	04/02/20
8,489	Orange	56	Male	Unknown			FL resident	04/02/20
8,490	Orange	60	Female	Unknown			FL resident	04/02/20
8,491	Orange	73	Female	Unknown			FL resident	04/02/20
8,492	Orange	41	Female	No		No	FL resident	04/02/20
8,493	Orange	29	Male	Unknown			FL resident	04/02/20
8,494	Orange	33	Female	Unknown			FL resident	04/02/20
8,495	Orange	20	Female	Unknown			FL resident	04/02/20
8,496	Orange	33	Male	Unknown			FL resident	04/02/20
8,497	Orange	38	Female	Unknown		No	FL resident	04/02/20
8,498	Orange	5	Female	Unknown			FL resident	04/02/20
8,499	Orange	28	Male	No		Yes	FL resident	04/02/20
8,500	Orange	42	Male	Unknown			FL resident	04/02/20
8,501	Orange	32	Female	Unknown			FL resident	04/02/20
8,502	Orange	27	Female	Unknown			FL resident	04/02/20
8,503	Orange	72	Female	Unknown			FL resident	04/02/20
8,504	Orange	31	Male	Unknown			FL resident	04/02/20
8,505	Orange	2	Male	Unknown			FL resident	04/02/20
8,506	Orange	24	Male	No		Yes	FL resident	04/02/20
8,507	Orange	7	Female	Unknown			FL resident	04/02/20
8,508	Orange	1	Female	Unknown			FL resident	04/02/20
8,509	Orange	29	Male	Unknown			FL resident	04/02/20
8,510	Orange	31	Male	No		Yes	FL resident	04/02/20
8,511	Orange	34	Male	Unknown			FL resident	04/02/20
8,512	Orange	33	Male	Unknown			FL resident	04/02/20
8,513	Orange	29	Male	Unknown		Yes	FL resident	04/02/20
8,514	Orange	32	Male	Unknown			FL resident	04/02/20
8,515	Orange	42	Female	Unknown			FL resident	04/02/20
8,516	Orange	36	Male	Unknown			FL resident	04/02/20
8,517	Orange	48	Female	Unknown			FL resident	04/02/20
8,518	Orange	47	Female	Unknown			FL resident	04/02/20
8,519	Orange	70	Unknown	Unknown			FL resident	04/02/20
8,520	Orange	21	Female	Unknown			FL resident	04/02/20
8,521	Orange	74	Female	Unknown			FL resident	04/02/20
8,522	Orange	54	Female	Unknown			FL resident	04/02/20
8,523	Orange	48	Male	Unknown			FL resident	04/02/20
8,524	Orange	41	Female	Unknown			FL resident	04/02/20
8,525	Orange	56	Female	Unknown			FL resident	04/02/20
8,526	Orange	48	Male	Unknown		No	FL resident	04/02/20
8,527	Orange	33	Unknown	Unknown			FL resident	04/02/20
8,528	Orange	73	Male	Unknown			FL resident	04/02/20
8,529	Orange	43	Female	Unknown			FL resident	04/03/20
8,530	Orange	52	Male	Unknown		Unknown	FL resident	04/03/20
8,531	Orange	23	Male	Unknown			FL resident	04/03/20
8,532	Orange	32	Female	Unknown			FL resident	04/03/20
8,533	Orange	40	Female	Unknown			FL resident	04/03/20

# Coronavirus: line list of cases

Data verified as of Apr 4, 2020 at 10 AM

Data in this report are provisional and subject to change.

Case	County	Age	Gender	Travel related	Travel detail	Contact with a confirmed case	Jurisdiction	Date case counted
8,534	Orange	24	Female	No		Yes	FL resident	04/03/20
8,535	Orange	65	Male	Unknown		Unknown	FL resident	04/03/20
8,536	Orange	46	Female	Unknown			FL resident	04/03/20
8,537	Orange	47	Male	Unknown			FL resident	04/03/20
8,538	Orange	29	Female	Unknown		Yes	FL resident	04/03/20
8,539	Orange	45	Female	Unknown			FL resident	04/03/20
8,540	Orange	55	Male	Unknown			FL resident	04/03/20
8,541	Orange	71	Female	Unknown			FL resident	04/03/20
8,542	Orange	32	Male	No		Unknown	FL resident	04/03/20
8,543	Orange	51	Male	Unknown			FL resident	04/03/20
8,544	Orange	28	Female	Unknown		No	FL resident	04/03/20
8,545	Orange	40	Female	Unknown			FL resident	04/03/20
8,546	Orange	51	Female	Unknown			FL resident	04/03/20
8,547	Orange	71	Female	Unknown			FL resident	04/03/20
8,548	Orange	49	Male	Unknown			FL resident	04/03/20
8,549	Orange	52	Male	Unknown			FL resident	04/03/20
8,550	Orange	60	Male	Unknown			FL resident	04/03/20
8,551	Orange	41	Female	Unknown			FL resident	04/03/20
8,552	Orange	86	Female	No		Yes	FL resident	04/03/20
8,553	Orange	58	Male	Unknown			FL resident	04/03/20
8,554	Orange	51	Male	Unknown			FL resident	04/03/20
8,555	Orange	52	Female	Unknown			FL resident	04/03/20
8,556	Orange	65	Female	Unknown			FL resident	04/03/20
8,557	Orange	26	Male	Unknown			FL resident	04/03/20
8,558	Orange	36	Female	Unknown			FL resident	04/03/20
8,559	Orange	45	Male	No		No	FL resident	04/03/20
8,560	Orange	22	Female	No		Yes	FL resident	04/03/20
8,561	Orange	46	Female	Unknown			FL resident	04/03/20
8,562	Orange	34	Male	Unknown			FL resident	04/03/20
8,563	Orange	59	Female	Unknown			FL resident	04/03/20
8,564	Orange	23	Female	Unknown			FL resident	04/03/20
8,565	Orange	32	Male	Unknown			FL resident	04/03/20
8,566	Orange	38	Male	Unknown			FL resident	04/03/20
8,567	Orange	24	Female	Unknown			FL resident	04/03/20
8,568	Orange	73	Male	Unknown			FL resident	04/03/20
8,569	Orange	34	Female	Unknown			FL resident	04/03/20
8,570	Orange	22	Female	Unknown			FL resident	04/03/20
8,571	Orange	21	Male	Unknown			FL resident	04/03/20
8,572	Orange	71	Female	Unknown			FL resident	04/03/20
8,573	Orange	56	Female	Unknown		Unknown	FL resident	04/03/20
8,574	Orange	54	Female	Unknown			FL resident	04/03/20
8,575	Orange	68	Male	Unknown			FL resident	04/03/20
8,576	Orange	34	Female	Unknown			FL resident	04/03/20
8,577	Orange	46	Female	Unknown		Unknown	FL resident	04/03/20
8,578	Orange	60	Male	Unknown			FL resident	04/03/20
8,579	Orange	74	Female	Unknown			FL resident	04/03/20
8,580	Orange	36	Female	Unknown			FL resident	04/03/20
8,581	Orange	33	Female	Yes	NY	No	FL resident	04/03/20
8,582	Orange	34	Male	Unknown			FL resident	04/03/20
8,583	Orange	28	Female	Unknown			FL resident	04/04/20
8,584	Orange	74	Male	Unknown			FL resident	04/04/20
8,585	Orange	35	Female	Unknown			FL resident	04/04/20
8,586	Orange	3	Female	Unknown			FL resident	04/04/20
8,587	Orange	38	Female	Unknown			FL resident	04/04/20
8,588	Orange	16	Female	Unknown			FL resident	04/04/20
8,589	Orange	12	Male	Unknown			FL resident	04/04/20
8,590	Orange	43	Female	Unknown			FL resident	04/04/20
8,591	Orange	29	Male	Unknown			FL resident	04/04/20
8,592	Orange	30	Male	Unknown			FL resident	04/04/20
8,593	Orange	58	Female	Unknown			FL resident	04/04/20
8,594	Orange	26	Male	Unknown			FL resident	04/04/20
8,595	Orange	28	Female	Unknown		Unknown	Non-FL resident	03/17/20

# Coronavirus: line list of cases

Data verified as of Apr 4, 2020 at 10 AM

Data in this report are provisional and subject to change.

Case	County	Age	Gender	Travel related	Travel detail	Contact with a confirmed case	Jurisdiction	Date case counted
8,596	Orange	62	Male	Unknown		Yes	Non-FL resident	03/19/20
8,597	Orange	22	Female	Yes	FL; NC	Unknown	Non-FL resident	03/19/20
8,598	Orange	34	Male	Yes	FL; PERU	Yes	Non-FL resident	03/21/20
8,599	Orange	73	Female	No		No	Non-FL resident	03/21/20
8,600	Orange	33	Female	Yes	FL; PERU	Yes	Non-FL resident	03/21/20
8,601	Orange	26	Female	Yes	CO	No	Non-FL resident	03/24/20
8,602	Orange	54	Female	Unknown		Yes	Non-FL resident	03/24/20
8,603	Orange	53	Male	Unknown		Unknown	Non-FL resident	03/25/20
8,604	Orange	56	Female	Unknown		Yes	Non-FL resident	03/25/20
8,605	Orange	54	Male	Yes	CA; RUSSIA	Unknown	Non-FL resident	03/25/20
8,606	Orange	77	Male	Yes	FL; NY	Yes	Non-FL resident	03/25/20
8,607	Orange	35	Male	Unknown		Yes	Non-FL resident	03/26/20
8,608	Orange	31	Male	No		Yes	Non-FL resident	03/26/20
8,609	Orange	61	Male	Yes	FL; NY	No	Non-FL resident	03/27/20
8,610	Orange	58	Male	No		Yes	Non-FL resident	03/27/20
8,611	Orange	82	Female	Yes	NY	Unknown	Non-FL resident	03/27/20
8,612	Orange	61	Female	Yes	NY	Unknown	Non-FL resident	03/28/20
8,613	Orange	39	Male	Yes	NY		Non-FL resident	03/28/20
8,614	Orange	66	Female	No		Yes	Non-FL resident	03/29/20
8,615	Orange	43	Female	Unknown			Non-FL resident	03/29/20
8,616	Orange	76	Male	Yes	NY		Non-FL resident	03/29/20
8,617	Orange	74	Female	Unknown			Non-FL resident	03/29/20
8,618	Orange	21	Female	Yes	SPAIN	Unknown	Non-FL resident	03/29/20
8,619	Orange	56	Female	Unknown			Non-FL resident	03/29/20
8,620	Orange	46	Male	Unknown			Non-FL resident	03/30/20
8,621	Orange	70	Male	Yes	FL; NY	No	Non-FL resident	03/30/20
8,622	Orange	53	Male	Unknown			Non-FL resident	03/30/20
8,623	Orange	49	Male	Unknown			Non-FL resident	03/30/20
8,624	Orange	17	Male	Unknown			Non-FL resident	03/30/20
8,625	Orange	85	Female	Unknown			Non-FL resident	03/31/20
8,626	Orange	53	Male	Unknown			Non-FL resident	04/01/20
8,627	Orange	66	Male	Unknown			Non-FL resident	04/01/20
8,628	Orange	63	Female	Unknown			Non-FL resident	04/01/20
8,629	Orange	45	Male	Yes	BELGIUM	No	Non-FL resident	04/01/20
8,630	Orange	73	Female	Unknown			Non-FL resident	04/01/20
8,631	Orange	66	Female	Unknown			Non-FL resident	04/01/20
8,632	Orange	37	Female	Unknown			Non-FL resident	04/02/20
8,633	Orange	68	Female	Unknown			Non-FL resident	04/02/20
8,634	Orange	44	Female	Unknown			Non-FL resident	04/02/20
8,635	Orange	59	Male	Unknown		Unknown	Non-FL resident	04/03/20
8,636	Orange	68	Female	Yes	PHILIPPINES; SOUTH KOREA	Unknown	Not diagnosed/isolated	03/13/20
8,637	Osceola	31	Male	Yes	Brazil	No	FL resident	03/13/20
8,638	Osceola	54	Male	No		No	FL resident	03/13/20
8,639	Osceola	48	Male	Yes	Switzerland	Yes	FL resident	03/14/20
8,640	Osceola	47	Female	No		Yes	FL resident	03/16/20
8,641	Osceola	29	Male	No		Yes	FL resident	03/17/20
8,642	Osceola	18	Male	No		Yes	FL resident	03/17/20
8,643	Osceola	68	Male	Yes	India	No	FL resident	03/18/20
8,644	Osceola	22	Male	No		Yes	FL resident	03/18/20
8,645	Osceola	48	Female	Yes	Europe	Yes	FL resident	03/19/20
8,646	Osceola	76	Male	No		Yes	FL resident	03/19/20
8,647	Osceola	50	Male	Yes	Europe	Yes	FL resident	03/19/20
8,648	Osceola	36	Female	No		No	FL resident	03/21/20
8,649	Osceola	20	Female	No		Yes	FL resident	03/21/20
8,650	Osceola	79	Male	Yes	SPAIN; UNITED KINGDOM	Yes	FL resident	03/21/20
8,651	Osceola	64	Female	Yes	SPAIN	No	FL resident	03/21/20
8,652	Osceola	80	Male	Yes	SPAIN	Yes	FL resident	03/21/20
8,653	Osceola	58	Male	No		No	FL resident	03/21/20
8,654	Osceola	21	Female	No		Yes	FL resident	03/21/20
8,655	Osceola	57	Female	Yes	NY	Yes	FL resident	03/21/20
8,656	Osceola	28	Female	Yes	NY	No	FL resident	03/22/20
8,657	Osceola	33	Female	Yes	NY	No	FL resident	03/22/20

# Coronavirus: line list of cases

Data verified as of Apr 4, 2020 at 10 AM

Data in this report are provisional and subject to change.

Case	County	Age	Gender	Travel related	Travel detail	Contact with a confirmed case	Jurisdiction	Date case counted
8,658	Osceola	36	Male	Yes	NY	Yes	FL resident	03/23/20
8,659	Osceola	70	Male	Unknown		Yes	FL resident	03/23/20
8,660	Osceola	73	Male	Yes	NY	Yes	FL resident	03/24/20
8,661	Osceola	48	Male	No		No	FL resident	03/24/20
8,662	Osceola	67	Female	No		Yes	FL resident	03/24/20
8,663	Osceola	39	Female	No		Yes	FL resident	03/24/20
8,664	Osceola	61	Female	No		Yes	FL resident	03/24/20
8,665	Osceola	56	Male	No		Yes	FL resident	03/24/20
8,666	Osceola	27	Male	Yes	NETHERLANDS	No	FL resident	03/24/20
8,667	Osceola	40	Female	No		Yes	FL resident	03/24/20
8,668	Osceola	29	Female	No		Yes	FL resident	03/24/20
8,669	Osceola	58	Female	Unknown		No	FL resident	03/25/20
8,670	Osceola	46	Male	No		Yes	FL resident	03/25/20
8,671	Osceola	24	Male	No		No	FL resident	03/25/20
8,672	Osceola	61	Female	Yes	INDIA	No	FL resident	03/25/20
8,673	Osceola	54	Female	No		No	FL resident	03/25/20
8,674	Osceola	44	Male	No		No	FL resident	03/26/20
8,675	Osceola	49	Female	No		No	FL resident	03/26/20
8,676	Osceola	54	Female	Unknown			FL resident	03/26/20
8,677	Osceola	30	Female	No		No	FL resident	03/26/20
8,678	Osceola	28	Female	Yes	UNITED KINGDOM	Yes	FL resident	03/26/20
8,679	Osceola	43	Female	No		No	FL resident	03/26/20
8,680	Osceola	64	Male	No			FL resident	03/26/20
8,681	Osceola	50	Male	Yes	NY	No	FL resident	03/26/20
8,682	Osceola	60	Female	Yes	PA	Yes	FL resident	03/26/20
8,683	Osceola	52	Male	Unknown		No	FL resident	03/26/20
8,684	Osceola	33	Female	No		No	FL resident	03/27/20
8,685	Osceola	38	Male	No		No	FL resident	03/27/20
8,686	Osceola	58	Male	Yes	NY	No	FL resident	03/27/20
8,687	Osceola	39	Female	Unknown		Yes	FL resident	03/27/20
8,688	Osceola	28	Female	No		No	FL resident	03/27/20
8,689	Osceola	60	Male	No		No	FL resident	03/27/20
8,690	Osceola	36	Female	Unknown		No	FL resident	03/27/20
8,691	Osceola	70	Male	No		Yes	FL resident	03/27/20
8,692	Osceola	74	Male	No		Yes	FL resident	03/27/20
8,693	Osceola	54	Female	No		No	FL resident	03/27/20
8,694	Osceola	32	Female	Yes	FL; PUERTO RICO	No	FL resident	03/27/20
8,695	Osceola	32	Female	Yes	CO	Yes	FL resident	03/27/20
8,696	Osceola	50	Female	No		Yes	FL resident	03/27/20
8,697	Osceola	49	Male	Unknown			FL resident	03/28/20
8,698	Osceola	75	Female	No		Yes	FL resident	03/28/20
8,699	Osceola	49	Male	No		No	FL resident	03/28/20
8,700	Osceola	91	Male	Yes	ECUADOR	No	FL resident	03/28/20
8,701	Osceola	35	Female	Unknown		Yes	FL resident	03/28/20
8,702	Osceola	40	Male	No		Yes	FL resident	03/28/20
8,703	Osceola	44	Male	No		Yes	FL resident	03/28/20
8,704	Osceola	43	Male	Yes	AFRICA	No	FL resident	03/28/20
8,705	Osceola	48	Female	No		No	FL resident	03/28/20
8,706	Osceola	55	Male	No		No	FL resident	03/28/20
8,707	Osceola	73	Male	Yes	NJ	Yes	FL resident	03/28/20
8,708	Osceola	54	Female	No		Yes	FL resident	03/28/20
8,709	Osceola	57	Female	Unknown			FL resident	03/28/20
8,710	Osceola	65	Male	No		Yes	FL resident	03/28/20
8,711	Osceola	37	Male	No		Yes	FL resident	03/28/20
8,712	Osceola	32	Male	Unknown		Unknown	FL resident	03/28/20
8,713	Osceola	72	Female	Yes	NY	Yes	FL resident	03/28/20
8,714	Osceola	49	Female	Yes	FL; INDIA; SWITZERLAND	Yes	FL resident	03/29/20
8,715	Osceola	79	Female	No		Yes	FL resident	03/29/20
8,716	Osceola	59	Male	No		No	FL resident	03/29/20
8,717	Osceola	64	Male	Yes	BAHAMAS; FL; U.S. VIRGIN ISLANDS	Yes	FL resident	03/29/20
8,718	Osceola	39	Male	Yes	FL; HONDURAS	Unknown	FL resident	03/29/20

# Coronavirus: line list of cases

Data verified as of Apr 4, 2020 at 10 AM

Data in this report are provisional and subject to change.

Case	County	Age	Gender	Travel related	Travel detail	Contact with a confirmed case	Jurisdiction	Date case counted
8,719	Osceola	62	Female	Yes	AUSTRALIA	Unknown	FL resident	03/29/20
8,720	Osceola	28	Female	No		Yes	FL resident	03/29/20
8,721	Osceola	70	Female	No		Yes	FL resident	03/29/20
8,722	Osceola	43	Male	No		Yes	FL resident	03/29/20
8,723	Osceola	69	Male	Yes	NY	Unknown	FL resident	03/29/20
8,724	Osceola	51	Female	No		Unknown	FL resident	03/29/20
8,725	Osceola	45	Male	No		No	FL resident	03/30/20
8,726	Osceola	40	Male	No		No	FL resident	03/30/20
8,727	Osceola	38	Female	No		No	FL resident	03/30/20
8,728	Osceola	63	Female	Unknown		No	FL resident	03/30/20
8,729	Osceola	51	Male	No		No	FL resident	03/30/20
8,730	Osceola	50	Female	No		Yes	FL resident	03/30/20
8,731	Osceola	56	Male	Yes	NY	Yes	FL resident	03/30/20
8,732	Osceola	32	Male	No		Unknown	FL resident	03/30/20
8,733	Osceola	56	Male	No		No	FL resident	03/30/20
8,734	Osceola	43	Male	No		No	FL resident	03/30/20
8,735	Osceola	39	Male	Yes	NY	No	FL resident	03/30/20
8,736	Osceola	57	Male	No		Yes	FL resident	03/30/20
8,737	Osceola	56	Male	Yes	NY	Yes	FL resident	03/30/20
8,738	Osceola	77	Male	No		No	FL resident	03/30/20
8,739	Osceola	12	Female	Yes	SPAIN	No	FL resident	03/30/20
8,740	Osceola	62	Female	Yes	DOMINICAN REPUBLIC	Yes	FL resident	03/31/20
8,741	Osceola	44	Male	Unknown			FL resident	03/31/20
8,742	Osceola	58	Male	No		No	FL resident	03/31/20
8,743	Osceola	44	Male	No		Unknown	FL resident	03/31/20
8,744	Osceola	0	Female	No		Yes	FL resident	03/31/20
8,745	Osceola	56	Female	No		Yes	FL resident	03/31/20
8,746	Osceola	22	Male	No		No	FL resident	04/01/20
8,747	Osceola	24	Male	No		Yes	FL resident	04/01/20
8,748	Osceola	52	Male	Yes	FL; MA; NY	No	FL resident	04/01/20
8,749	Osceola	50	Female	No		Yes	FL resident	04/01/20
8,750	Osceola	66	Female	No		No	FL resident	04/01/20
8,751	Osceola	70	Female	Unknown		Yes	FL resident	04/01/20
8,752	Osceola	45	Male	No		No	FL resident	04/01/20
8,753	Osceola	63	Male	Unknown			FL resident	04/01/20
8,754	Osceola	58	Female	No		Yes	FL resident	04/01/20
8,755	Osceola	82	Female	No			FL resident	04/01/20
8,756	Osceola	53	Male	Unknown			FL resident	04/01/20
8,757	Osceola	23	Male	Unknown			FL resident	04/01/20
8,758	Osceola	69	Male	No		Yes	FL resident	04/01/20
8,759	Osceola	56	Female	Yes	NY	Unknown	FL resident	04/01/20
8,760	Osceola	38	Male	No		Yes	FL resident	04/01/20
8,761	Osceola	56	Female	Unknown			FL resident	04/01/20
8,762	Osceola	65	Female	No		No	FL resident	04/01/20
8,763	Osceola	56	Male	Yes	FL; TX	Yes	FL resident	04/01/20
8,764	Osceola	42	Female	Yes	CA; FL	No	FL resident	04/01/20
8,765	Osceola	27	Male	No		Yes	FL resident	04/01/20
8,766	Osceola	69	Female	Yes	NJ	Yes	FL resident	04/01/20
8,767	Osceola	22	Female	No		No	FL resident	04/01/20
8,768	Osceola	43	Female	No		Yes	FL resident	04/01/20
8,769	Osceola	49	Female	Yes	DC; FL; NJ; NY	Yes	FL resident	04/01/20
8,770	Osceola	31	Female	Unknown		Yes	FL resident	04/01/20
8,771	Osceola	74	Female	No		Yes	FL resident	04/01/20
8,772	Osceola	31	Male	Yes	UNITED KINGDOM	Yes	FL resident	04/01/20
8,773	Osceola	69	Male	No		Yes	FL resident	04/01/20
8,774	Osceola	64	Male	No		No	FL resident	04/01/20
8,775	Osceola	76	Male	No		Yes	FL resident	04/01/20
8,776	Osceola	76	Female	No		No	FL resident	04/01/20
8,777	Osceola	50	Female	No		Yes	FL resident	04/01/20
8,778	Osceola	43	Male	Yes	DOMINICAN REPUBLIC	No	FL resident	04/01/20
8,779	Osceola	56	Female	Yes	FL; PUERTO RICO	No	FL resident	04/01/20
8,780	Osceola	50	Female	No		No	FL resident	04/01/20

# Coronavirus: line list of cases

Data verified as of Apr 4, 2020 at 10 AM

Data in this report are provisional and subject to change.

Case	County	Age	Gender	Travel related	Travel detail	Contact with a confirmed case	Jurisdiction	Date case counted
8,781	Osceola	59	Male	No		No	FL resident	04/02/20
8,782	Osceola	57	Male	No		Yes	FL resident	04/02/20
8,783	Osceola	53	Male	No		Yes	FL resident	04/02/20
8,784	Osceola	73	Female	No		Yes	FL resident	04/02/20
8,785	Osceola	42	Male	Yes	NY	No	FL resident	04/02/20
8,786	Osceola	36	Female	Unknown			FL resident	04/02/20
8,787	Osceola	36	Female	Unknown			FL resident	04/02/20
8,788	Osceola	78	Male	No		Yes	FL resident	04/02/20
8,789	Osceola	51	Female	No		No	FL resident	04/02/20
8,790	Osceola	62	Female	No		Unknown	FL resident	04/02/20
8,791	Osceola	74	Female	No		No	FL resident	04/02/20
8,792	Osceola	38	Male	No		Yes	FL resident	04/02/20
8,793	Osceola	17	Female	Yes	NY	No	FL resident	04/02/20
8,794	Osceola	47	Male	No		Yes	FL resident	04/02/20
8,795	Osceola	65	Male	No		Yes	FL resident	04/02/20
8,796	Osceola	19	Male	No		Yes	FL resident	04/02/20
8,797	Osceola	45	Female	No		Yes	FL resident	04/02/20
8,798	Osceola	71	Male	Unknown			FL resident	04/02/20
8,799	Osceola	69	Male	Unknown			FL resident	04/02/20
8,800	Osceola	71	Male	Unknown			FL resident	04/02/20
8,801	Osceola	66	Male	No			FL resident	04/02/20
8,802	Osceola	48	Female	No			FL resident	04/02/20
8,803	Osceola	14	Female	Unknown		Yes	FL resident	04/02/20
8,804	Osceola	36	Male	Yes	Italy	No	FL resident	04/02/20
8,805	Osceola	58	Female	No		No	FL resident	04/02/20
8,806	Osceola	78	Female	Unknown			FL resident	04/02/20
8,807	Osceola	47	Male	No		Unknown	FL resident	04/02/20
8,808	Osceola	64	Male	No		No	FL resident	04/02/20
8,809	Osceola	52	Female	Yes	FL; NY	No	FL resident	04/02/20
8,810	Osceola	55	Male	Unknown			FL resident	04/02/20
8,811	Osceola	57	Male	Unknown			FL resident	04/02/20
8,812	Osceola	46	Male	No		No	FL resident	04/03/20
8,813	Osceola	28	Male	Unknown			FL resident	04/03/20
8,814	Osceola	27	Female	No		Yes	FL resident	04/03/20
8,815	Osceola	69	Female	No		No	FL resident	04/03/20
8,816	Osceola	56	Female	Unknown			FL resident	04/03/20
8,817	Osceola	34	Female	No		Yes	FL resident	04/03/20
8,818	Osceola	66	Male	Unknown			FL resident	04/03/20
8,819	Osceola	64	Male	Unknown			FL resident	04/03/20
8,820	Osceola	46	Female	Unknown			FL resident	04/03/20
8,821	Osceola	43	Female	Unknown			FL resident	04/03/20
8,822	Osceola	40	Male	Unknown			FL resident	04/03/20
8,823	Osceola	60	Male	Yes	AZ	No	FL resident	04/03/20
8,824	Osceola	61	Male	Unknown			FL resident	04/03/20
8,825	Osceola	56	Male	Unknown			FL resident	04/03/20
8,826	Osceola	43	Female	No		No	FL resident	04/03/20
8,827	Osceola	48	Female	No		Yes	FL resident	04/03/20
8,828	Osceola	23	Female	No		Yes	FL resident	04/03/20
8,829	Osceola	45	Male	Unknown			FL resident	04/03/20
8,830	Osceola	23	Female	Unknown			FL resident	04/03/20
8,831	Osceola	79	Male	Unknown			FL resident	04/03/20
8,832	Osceola	66	Female	No		Yes	FL resident	04/03/20
8,833	Osceola	47	Female	No		Yes	FL resident	04/03/20
8,834	Osceola	34	Male	No		Yes	FL resident	04/03/20
8,835	Osceola	45	Male	Unknown			FL resident	04/03/20
8,836	Osceola	52	Female	No		No	FL resident	04/03/20
8,837	Osceola	26	Female	No		Yes	FL resident	04/04/20
8,838	Osceola	73	Female	Unknown			FL resident	04/04/20
8,839	Osceola	53	Female	Unknown		Yes	FL resident	04/04/20
8,840	Osceola	65	Male	Yes	CANADA	No	Non-FL resident	03/13/20
8,841	Osceola	20	Female	Yes	Spain	No	Non-FL resident	03/17/20
8,842	Osceola	39	Male	Unknown		No	Non-FL resident	03/19/20

# Coronavirus: line list of cases

Data verified as of Apr 4, 2020 at 10 AM

Data in this report are provisional and subject to change.

Case	County	Age	Gender	Travel related	Travel detail	Contact with a confirmed case	Jurisdiction	Date case counted
8,843	Osceola	70	Male	No		Yes	Non-FL resident	03/28/20
8,844	Palm Beach	74	Male	Yes	BELGIUM; FL	No	FL resident	03/13/20
8,845	Palm Beach	73	Male	Yes	EGYPT; GERMANY	Yes	FL resident	03/13/20
8,846	Palm Beach	65	Male	Yes	NY	Yes	FL resident	03/14/20
8,847	Palm Beach	59	Female	Yes	NY	Yes	FL resident	03/14/20
8,848	Palm Beach	37	Male	Yes	NY	Yes	FL resident	03/14/20
8,849	Palm Beach	76	Female	Yes	FRANCE	Unknown	FL resident	03/16/20
8,850	Palm Beach	62	Male	Yes	United Kingdom	Yes	FL resident	03/16/20
8,851	Palm Beach	66	Male	No		Unknown	FL resident	03/16/20
8,852	Palm Beach	25	Male	Yes	NY	Unknown	FL resident	03/16/20
8,853	Palm Beach	19	Female	Yes	TN	Yes	FL resident	03/17/20
8,854	Palm Beach	69	Male	Yes	CO	No	FL resident	03/17/20
8,855	Palm Beach	38	Male	Unknown		Unknown	FL resident	03/17/20
8,856	Palm Beach	72	Male	No		No	FL resident	03/18/20
8,857	Palm Beach	41	Male	Yes	NV; UT; WY	Yes	FL resident	03/18/20
8,858	Palm Beach	55	Male	No		No	FL resident	03/18/20
8,859	Palm Beach	69	Female	No		Yes	FL resident	03/18/20
8,860	Palm Beach	69	Female	No		Yes	FL resident	03/18/20
8,861	Palm Beach	26	Male	Yes	Bahamas; FL	No	FL resident	03/18/20
8,862	Palm Beach	6	Female	Unknown		Yes	FL resident	03/18/20
8,863	Palm Beach	43	Male	Unknown		Unknown	FL resident	03/18/20
8,864	Palm Beach	60	Female	Yes	RUSSIA; SPAIN	No	FL resident	03/19/20
8,865	Palm Beach	78	Male	Unknown		Unknown	FL resident	03/19/20
8,866	Palm Beach	56	Female	Yes	Egypt; Germany	Yes	FL resident	03/19/20
8,867	Palm Beach	19	Male	Yes	NY	Unknown	FL resident	03/19/20
8,868	Palm Beach	48	Male	Unknown		Unknown	FL resident	03/20/20
8,869	Palm Beach	82	Male	Unknown		Unknown	FL resident	03/20/20
8,870	Palm Beach	69	Male	No		Yes	FL resident	03/20/20
8,871	Palm Beach	29	Male	No		Unknown	FL resident	03/20/20
8,872	Palm Beach	53	Male	No		No	FL resident	03/20/20
8,873	Palm Beach	72	Male	Yes	CANADA; FL	No	FL resident	03/20/20
8,874	Palm Beach	81	Male	Yes	NY	Yes	FL resident	03/20/20
8,875	Palm Beach	66	Male	Unknown		Yes	FL resident	03/20/20
8,876	Palm Beach	42	Female	No		Unknown	FL resident	03/20/20
8,877	Palm Beach	69	Male	No		No	FL resident	03/20/20
8,878	Palm Beach	84	Male	No		Yes	FL resident	03/20/20
8,879	Palm Beach	68	Female	No		Yes	FL resident	03/20/20
8,880	Palm Beach	69	Male	No		Yes	FL resident	03/20/20
8,881	Palm Beach	43	Male	No		No	FL resident	03/21/20
8,882	Palm Beach	83	Female	No		Yes	FL resident	03/21/20
8,883	Palm Beach	60	Male	Yes	NY	Unknown	FL resident	03/21/20
8,884	Palm Beach	78	Male	No		No	FL resident	03/21/20
8,885	Palm Beach	72	Male	Unknown			FL resident	03/21/20
8,886	Palm Beach	30	Female	Yes	CO; FL; TX	Yes	FL resident	03/21/20
8,887	Palm Beach	70	Male	Unknown		Yes	FL resident	03/21/20
8,888	Palm Beach	88	Male	No		Yes	FL resident	03/21/20
8,889	Palm Beach	83	Male	No		No	FL resident	03/21/20
8,890	Palm Beach	53	Male	Yes	EL SALVADOR	No	FL resident	03/21/20
8,891	Palm Beach	83	Male	Yes	FL; NY	Yes	FL resident	03/21/20
8,892	Palm Beach	19	Female	Unknown		Unknown	FL resident	03/21/20
8,893	Palm Beach	67	Male	Unknown		Unknown	FL resident	03/21/20
8,894	Palm Beach	41	Male	Unknown		Unknown	FL resident	03/21/20
8,895	Palm Beach	56	Female	Unknown		Unknown	FL resident	03/22/20
8,896	Palm Beach	64	Female	Unknown		Yes	FL resident	03/22/20
8,897	Palm Beach	68	Male	Yes	FL; NJ; PA	Unknown	FL resident	03/22/20
8,898	Palm Beach	67	Male	Yes	FL; NY; VA	Unknown	FL resident	03/22/20
8,899	Palm Beach	56	Male	Unknown		Unknown	FL resident	03/22/20
8,900	Palm Beach	59	Male	Unknown		Unknown	FL resident	03/22/20
8,901	Palm Beach	77	Female	Unknown			FL resident	03/22/20
8,902	Palm Beach	65	Female	Unknown		Unknown	FL resident	03/22/20
8,903	Palm Beach	52	Female	Yes	FL; NJ	Unknown	FL resident	03/22/20
8,904	Palm Beach	64	Female	No		Yes	FL resident	03/22/20

# Coronavirus: line list of cases

Data verified as of Apr 4, 2020 at 10 AM

Data in this report are provisional and subject to change.

Case	County	Age	Gender	Travel related	Travel detail	Contact with a confirmed case	Jurisdiction	Date case counted
8,905	Palm Beach	64	Male	No		Yes	FL resident	03/22/20
8,906	Palm Beach	69	Female	No		Unknown	FL resident	03/22/20
8,907	Palm Beach	63	Female	Unknown		Yes	FL resident	03/22/20
8,908	Palm Beach	83	Male	No		No	FL resident	03/22/20
8,909	Palm Beach	21	Female	Unknown		Unknown	FL resident	03/22/20
8,910	Palm Beach	76	Male	No		No	FL resident	03/22/20
8,911	Palm Beach	48	Male	Yes	CO; FL	Unknown	FL resident	03/22/20
8,912	Palm Beach	47	Male	Yes	CO	Yes	FL resident	03/22/20
8,913	Palm Beach	64	Male	Yes	FL; NY	Unknown	FL resident	03/22/20
8,914	Palm Beach	35	Female	No		No	FL resident	03/22/20
8,915	Palm Beach	28	Male	No		Unknown	FL resident	03/22/20
8,916	Palm Beach	61	Female	No		Yes	FL resident	03/22/20
8,917	Palm Beach	45	Female	Yes	ECUADOR	Yes	FL resident	03/22/20
8,918	Palm Beach	22	Male	No		Unknown	FL resident	03/22/20
8,919	Palm Beach	69	Male	Yes	BAHAMAS; FL; NY; TX	No	FL resident	03/22/20
8,920	Palm Beach	85	Female	No		Yes	FL resident	03/22/20
8,921	Palm Beach	21	Female	Yes	PORTUGAL; UNITED KINGDOM	No	FL resident	03/22/20
8,922	Palm Beach	50	Female	Unknown		Unknown	FL resident	03/22/20
8,923	Palm Beach	80	Female	No		Unknown	FL resident	03/23/20
8,924	Palm Beach	29	Male	No		No	FL resident	03/23/20
8,925	Palm Beach	71	Male	No		No	FL resident	03/23/20
8,926	Palm Beach	44	Male	Unknown		Unknown	FL resident	03/23/20
8,927	Palm Beach	24	Female	Yes	UNITED KINGDOM	Unknown	FL resident	03/23/20
8,928	Palm Beach	43	Male	Yes	ITALY; PORTUGAL	No	FL resident	03/23/20
8,929	Palm Beach	55	Male	No		No	FL resident	03/23/20
8,930	Palm Beach	46	Female	Yes	FL; MA	Unknown	FL resident	03/24/20
8,931	Palm Beach	32	Male	Yes	CO; FL; TX	Yes	FL resident	03/24/20
8,932	Palm Beach	24	Female	Yes	FL; NY	No	FL resident	03/24/20
8,933	Palm Beach	68	Male	Unknown			FL resident	03/24/20
8,934	Palm Beach	25	Female	Yes	FL; NY	Yes	FL resident	03/24/20
8,935	Palm Beach	73	Male	No		No	FL resident	03/24/20
8,936	Palm Beach	69	Female	No		No	FL resident	03/24/20
8,937	Palm Beach	60	Female	Yes	CO	Yes	FL resident	03/24/20
8,938	Palm Beach	18	Female	Unknown		Unknown	FL resident	03/24/20
8,939	Palm Beach	53	Female	Unknown		Unknown	FL resident	03/24/20
8,940	Palm Beach	57	Female	No		No	FL resident	03/24/20
8,941	Palm Beach	20	Male	Yes	IRELAND; NJ; SPAIN	Yes	FL resident	03/24/20
8,942	Palm Beach	26	Female	Unknown		Unknown	FL resident	03/24/20
8,943	Palm Beach	29	Female	Unknown		Unknown	FL resident	03/24/20
8,944	Palm Beach	38	Male	Yes	COLOMBIA	Unknown	FL resident	03/24/20
8,945	Palm Beach	71	Female	Yes	FL; LA	No	FL resident	03/25/20
8,946	Palm Beach	33	Female	No		Yes	FL resident	03/25/20
8,947	Palm Beach	45	Male	No		No	FL resident	03/25/20
8,948	Palm Beach	61	Male	No		Yes	FL resident	03/25/20
8,949	Palm Beach	70	Female	Unknown		Unknown	FL resident	03/25/20
8,950	Palm Beach	77	Female	Yes	FL; MA	Yes	FL resident	03/25/20
8,951	Palm Beach	86	Male	No		Yes	FL resident	03/25/20
8,952	Palm Beach	84	Male	Unknown		Unknown	FL resident	03/25/20
8,953	Palm Beach	69	Male	No		Unknown	FL resident	03/25/20
8,954	Palm Beach	20	Male	No		Unknown	FL resident	03/25/20
8,955	Palm Beach	77	Male	Yes	FL; VA	Yes	FL resident	03/25/20
8,956	Palm Beach	75	Female	No		Yes	FL resident	03/25/20
8,957	Palm Beach	74	Male	No			FL resident	03/25/20
8,958	Palm Beach	53	Female	Unknown		Unknown	FL resident	03/25/20
8,959	Palm Beach	61	Female	Unknown		Unknown	FL resident	03/25/20
8,960	Palm Beach	55	Male	No		Unknown	FL resident	03/25/20
8,961	Palm Beach	80	Female	No		Yes	FL resident	03/25/20
8,962	Palm Beach	36	Male	Unknown		Unknown	FL resident	03/25/20
8,963	Palm Beach	67	Male	Unknown			FL resident	03/25/20
8,964	Palm Beach	45	Male	Unknown		Unknown	FL resident	03/25/20
8,965	Palm Beach	72	Female	Yes	FL; NY	Unknown	FL resident	03/25/20
8,966	Palm Beach	74	Female	No		No	FL resident	03/25/20

# Coronavirus: line list of cases

Data verified as of Apr 4, 2020 at 10 AM

Data in this report are provisional and subject to change.

Case	County	Age	Gender	Travel related	Travel detail	Contact with a confirmed case	Jurisdiction	Date case counted
8,967	Palm Beach	84	Female	No		No	FL resident	03/25/20
8,968	Palm Beach	81	Male	No		Unknown	FL resident	03/25/20
8,969	Palm Beach	73	Male	Unknown			FL resident	03/25/20
8,970	Palm Beach	77	Male	Yes	FL; MEXICO; NY	Yes	FL resident	03/25/20
8,971	Palm Beach	63	Male	Unknown		Yes	FL resident	03/25/20
8,972	Palm Beach	26	Female	Unknown		Unknown	FL resident	03/25/20
8,973	Palm Beach	21	Female	Unknown		Unknown	FL resident	03/25/20
8,974	Palm Beach	58	Female	Unknown		Unknown	FL resident	03/25/20
8,975	Palm Beach	57	Male	Unknown		Unknown	FL resident	03/25/20
8,976	Palm Beach	74	Male	No		Unknown	FL resident	03/25/20
8,977	Palm Beach	37	Male	No		Yes	FL resident	03/25/20
8,978	Palm Beach	59	Male	Yes	CO	Yes	FL resident	03/25/20
8,979	Palm Beach	55	Male	Unknown		Unknown	FL resident	03/25/20
8,980	Palm Beach	80	Male	No		Yes	FL resident	03/25/20
8,981	Palm Beach	75	Male	Yes	FL; NJ	No	FL resident	03/25/20
8,982	Palm Beach	68	Male	No		No	FL resident	03/25/20
8,983	Palm Beach	76	Female	Unknown			FL resident	03/26/20
8,984	Palm Beach	79	Male	No		No	FL resident	03/26/20
8,985	Palm Beach	80	Male	No		No	FL resident	03/26/20
8,986	Palm Beach	68	Male	No		Yes	FL resident	03/26/20
8,987	Palm Beach	72	Male	No		Unknown	FL resident	03/26/20
8,988	Palm Beach	40	Female	No		No	FL resident	03/26/20
8,989	Palm Beach	80	Male	No		No	FL resident	03/26/20
8,990	Palm Beach	18	Female	Unknown		Unknown	FL resident	03/26/20
8,991	Palm Beach	21	Male	Yes	ITALY; SPAIN	Unknown	FL resident	03/26/20
8,992	Palm Beach	49	Male	Unknown		Unknown	FL resident	03/26/20
8,993	Palm Beach	90	Female	No		No	FL resident	03/26/20
8,994	Palm Beach	83	Female	No			FL resident	03/26/20
8,995	Palm Beach	78	Female	No		No	FL resident	03/26/20
8,996	Palm Beach	22	Female	Unknown		Unknown	FL resident	03/26/20
8,997	Palm Beach	76	Female	No		Yes	FL resident	03/26/20
8,998	Palm Beach	34	Female	No		No	FL resident	03/26/20
8,999	Palm Beach	72	Female	No			FL resident	03/26/20
9,000	Palm Beach	24	Female	Unknown		Unknown	FL resident	03/26/20
9,001	Palm Beach	41	Female	Unknown		Unknown	FL resident	03/26/20
9,002	Palm Beach	81	Female	No		No	FL resident	03/26/20
9,003	Palm Beach	57	Male	No		No	FL resident	03/26/20
9,004	Palm Beach	35	Female	Unknown		Unknown	FL resident	03/26/20
9,005	Palm Beach	40	Male	Yes	COLOMBIA	Unknown	FL resident	03/26/20
9,006	Palm Beach	68	Male	No		No	FL resident	03/26/20
9,007	Palm Beach	71	Male	Unknown			FL resident	03/26/20
9,008	Palm Beach	68	Male	Unknown		Yes	FL resident	03/26/20
9,009	Palm Beach	53	Female	Yes	FRANCE	Yes	FL resident	03/26/20
9,010	Palm Beach	57	Male	No		Unknown	FL resident	03/26/20
9,011	Palm Beach	33	Male	Yes	NY	Yes	FL resident	03/27/20
9,012	Palm Beach	89	Male	Unknown		Unknown	FL resident	03/27/20
9,013	Palm Beach	69	Female	Yes	DC; FL	Yes	FL resident	03/27/20
9,014	Palm Beach	58	Female	Unknown		Unknown	FL resident	03/27/20
9,015	Palm Beach	51	Female	Unknown		No	FL resident	03/27/20
9,016	Palm Beach	89	Female	Unknown		Unknown	FL resident	03/27/20
9,017	Palm Beach	66	Male	Yes	FL; Turkey	No	FL resident	03/27/20
9,018	Palm Beach	50	Male	Unknown		Unknown	FL resident	03/27/20
9,019	Palm Beach	81	Male	Unknown			FL resident	03/27/20
9,020	Palm Beach	73	Female	Unknown			FL resident	03/27/20
9,021	Palm Beach	52	Male	Unknown		Unknown	FL resident	03/27/20
9,022	Palm Beach	44	Female	Unknown		Unknown	FL resident	03/27/20
9,023	Palm Beach	67	Female	Unknown			FL resident	03/27/20
9,024	Palm Beach	48	Female	Unknown		Yes	FL resident	03/27/20
9,025	Palm Beach	84	Female	No		Unknown	FL resident	03/27/20
9,026	Palm Beach	74	Female	Yes	FL; NY	Unknown	FL resident	03/27/20
9,027	Palm Beach	74	Male	No		No	FL resident	03/27/20
9,028	Palm Beach	25	Male	Unknown		Unknown	FL resident	03/27/20

# Coronavirus: line list of cases

Data verified as of Apr 4, 2020 at 10 AM

Data in this report are provisional and subject to change.

Case	County	Age	Gender	Travel related	Travel detail	Contact with a confirmed case	Jurisdiction	Date case counted
9,029	Palm Beach	83	Female	No		Yes	FL resident	03/27/20
9,030	Palm Beach	41	Male	Unknown		Yes	FL resident	03/27/20
9,031	Palm Beach	39	Female	Unknown		Unknown	FL resident	03/27/20
9,032	Palm Beach	90	Female	No		Unknown	FL resident	03/27/20
9,033	Palm Beach	56	Female	Unknown		Unknown	FL resident	03/27/20
9,034	Palm Beach	76	Male	No			FL resident	03/27/20
9,035	Palm Beach	19	Female	Unknown		Unknown	FL resident	03/27/20
9,036	Palm Beach	73	Male	Yes	CO; FL	Yes	FL resident	03/27/20
9,037	Palm Beach	22	Male	No		Unknown	FL resident	03/27/20
9,038	Palm Beach	72	Female	Unknown			FL resident	03/27/20
9,039	Palm Beach	66	Male	Unknown		Yes	FL resident	03/27/20
9,040	Palm Beach	47	Male	Unknown		Unknown	FL resident	03/27/20
9,041	Palm Beach	27	Male	No		Unknown	FL resident	03/27/20
9,042	Palm Beach	89	Male	No		No	FL resident	03/27/20
9,043	Palm Beach	21	Unknown	Unknown		Unknown	FL resident	03/27/20
9,044	Palm Beach	83	Male	Unknown			FL resident	03/27/20
9,045	Palm Beach	73	Male	No		Unknown	FL resident	03/27/20
9,046	Palm Beach	50	Male	No		Unknown	FL resident	03/27/20
9,047	Palm Beach	63	Male	Unknown		Unknown	FL resident	03/27/20
9,048	Palm Beach	24	Male	No		Yes	FL resident	03/27/20
9,049	Palm Beach	75	Female	Unknown			FL resident	03/27/20
9,050	Palm Beach	37	Male	Unknown		Unknown	FL resident	03/27/20
9,051	Palm Beach	81	Male	Unknown			FL resident	03/27/20
9,052	Palm Beach	73	Female	Yes	FL; NY	Yes	FL resident	03/27/20
9,053	Palm Beach	84	Female	Unknown			FL resident	03/27/20
9,054	Palm Beach	82	Female	Unknown			FL resident	03/27/20
9,055	Palm Beach	67	Male	No		Unknown	FL resident	03/27/20
9,056	Palm Beach	56	Female	Unknown		Unknown	FL resident	03/27/20
9,057	Palm Beach	57	Female	Unknown		Unknown	FL resident	03/27/20
9,058	Palm Beach	59	Female	Unknown		Unknown	FL resident	03/27/20
9,059	Palm Beach	70	Female	No		No	FL resident	03/27/20
9,060	Palm Beach	73	Female	No		No	FL resident	03/27/20
9,061	Palm Beach	63	Male	No		Yes	FL resident	03/27/20
9,062	Palm Beach	38	Female	Unknown		Unknown	FL resident	03/27/20
9,063	Palm Beach	58	Female	Yes	AUSTRALIA; FL; NEW ZEALAND	Unknown	FL resident	03/27/20
9,064	Palm Beach	21	Male	Unknown		Unknown	FL resident	03/27/20
9,065	Palm Beach	53	Female	Unknown		No	FL resident	03/27/20
9,066	Palm Beach	53	Male	Unknown		Unknown	FL resident	03/27/20
9,067	Palm Beach	85	Male	Unknown			FL resident	03/27/20
9,068	Palm Beach	73	Female	Unknown			FL resident	03/27/20
9,069	Palm Beach	53	Male	Unknown		Unknown	FL resident	03/27/20
9,070	Palm Beach	54	Female	Unknown		Unknown	FL resident	03/27/20
9,071	Palm Beach	54	Female	Unknown		Unknown	FL resident	03/27/20
9,072	Palm Beach	41	Male	Unknown		Unknown	FL resident	03/27/20
9,073	Palm Beach	92	Male	No		No	FL resident	03/27/20
9,074	Palm Beach	82	Male	No		Unknown	FL resident	03/27/20
9,075	Palm Beach	72	Female	No			FL resident	03/27/20
9,076	Palm Beach	74	Male	No			FL resident	03/27/20
9,077	Palm Beach	75	Female	No		No	FL resident	03/27/20
9,078	Palm Beach	68	Unknown	Unknown			FL resident	03/27/20
9,079	Palm Beach	57	Male	Unknown		Unknown	FL resident	03/27/20
9,080	Palm Beach	84	Female	No		Yes	FL resident	03/27/20
9,081	Palm Beach	58	Female	Unknown		Unknown	FL resident	03/27/20
9,082	Palm Beach	46	Male	Unknown		Unknown	FL resident	03/27/20
9,083	Palm Beach	64	Female	Unknown		No	FL resident	03/28/20
9,084	Palm Beach	47	Male	Unknown		Unknown	FL resident	03/28/20
9,085	Palm Beach	83	Male	No		Unknown	FL resident	03/28/20
9,086	Palm Beach	72	Female	No			FL resident	03/28/20
9,087	Palm Beach	73	Female	No		Yes	FL resident	03/28/20
9,088	Palm Beach	54	Female	No		No	FL resident	03/28/20
9,089	Palm Beach	33	Female	Unknown		Unknown	FL resident	03/28/20
9,090	Palm Beach	67	Male	Unknown			FL resident	03/28/20

# Coronavirus: line list of cases

Data verified as of Apr 4, 2020 at 10 AM

Data in this report are provisional and subject to change.

Case	County	Age	Gender	Travel related	Travel detail	Contact with a confirmed case	Jurisdiction	Date case counted
9,091	Palm Beach	59	Female	No		No	FL resident	03/28/20
9,092	Palm Beach	88	Male	Unknown			FL resident	03/28/20
9,093	Palm Beach	58	Female	No		No	FL resident	03/28/20
9,094	Palm Beach	85	Male	No			FL resident	03/28/20
9,095	Palm Beach	84	Male	No			FL resident	03/28/20
9,096	Palm Beach	55	Female	Unknown		Unknown	FL resident	03/28/20
9,097	Palm Beach	76	Male	No		No	FL resident	03/28/20
9,098	Palm Beach	30	Female	Unknown		Unknown	FL resident	03/28/20
9,099	Palm Beach	52	Male	No		No	FL resident	03/28/20
9,100	Palm Beach	35	Male	Unknown		Unknown	FL resident	03/28/20
9,101	Palm Beach	51	Female	Unknown		Unknown	FL resident	03/28/20
9,102	Palm Beach	90	Male	No		Yes	FL resident	03/28/20
9,103	Palm Beach	71	Male	Unknown		Yes	FL resident	03/28/20
9,104	Palm Beach	72	Male	Unknown			FL resident	03/28/20
9,105	Palm Beach	76	Female	Unknown		Yes	FL resident	03/28/20
9,106	Palm Beach	28	Female	Unknown		Unknown	FL resident	03/28/20
9,107	Palm Beach	53	Male	Unknown		Unknown	FL resident	03/28/20
9,108	Palm Beach	50	Male	Yes	NY	Unknown	FL resident	03/28/20
9,109	Palm Beach	75	Female	Unknown		Yes	FL resident	03/28/20
9,110	Palm Beach	44	Female	Unknown		Unknown	FL resident	03/28/20
9,111	Palm Beach	80	Female	No		Unknown	FL resident	03/28/20
9,112	Palm Beach	67	Female	Unknown			FL resident	03/28/20
9,113	Palm Beach	43	Male	Unknown		Unknown	FL resident	03/28/20
9,114	Palm Beach	41	Female	No		No	FL resident	03/28/20
9,115	Palm Beach	65	Male	No		No	FL resident	03/28/20
9,116	Palm Beach	37	Male	Unknown		Unknown	FL resident	03/28/20
9,117	Palm Beach	76	Male	Yes	FL; PA	Yes	FL resident	03/28/20
9,118	Palm Beach	33	Male	Unknown		Unknown	FL resident	03/28/20
9,119	Palm Beach	30	Male	Unknown		Unknown	FL resident	03/28/20
9,120	Palm Beach	88	Female	Unknown		Unknown	FL resident	03/28/20
9,121	Palm Beach	52	Female	Unknown		Unknown	FL resident	03/28/20
9,122	Palm Beach	63	Female	Unknown		Unknown	FL resident	03/28/20
9,123	Palm Beach	78	Female	Unknown			FL resident	03/28/20
9,124	Palm Beach	62	Female	Unknown		Unknown	FL resident	03/28/20
9,125	Palm Beach	84	Female	No			FL resident	03/28/20
9,126	Palm Beach	75	Female	No			FL resident	03/28/20
9,127	Palm Beach	64	Female	Unknown		Unknown	FL resident	03/28/20
9,128	Palm Beach	77	Female	No		Unknown	FL resident	03/28/20
9,129	Palm Beach	50	Female	Unknown		Unknown	FL resident	03/28/20
9,130	Palm Beach	35	Male	Unknown		Unknown	FL resident	03/28/20
9,131	Palm Beach	70	Female	No		Yes	FL resident	03/28/20
9,132	Palm Beach	88	Male	No		Unknown	FL resident	03/28/20
9,133	Palm Beach	76	Female	Unknown			FL resident	03/28/20
9,134	Palm Beach	49	Female	No		No	FL resident	03/28/20
9,135	Palm Beach	83	Male	No		Yes	FL resident	03/28/20
9,136	Palm Beach	78	Female	No		Unknown	FL resident	03/28/20
9,137	Palm Beach	79	Female	Unknown			FL resident	03/28/20
9,138	Palm Beach	71	Female	Unknown		No	FL resident	03/28/20
9,139	Palm Beach	35	Female	Unknown		Unknown	FL resident	03/28/20
9,140	Palm Beach	80	Male	Yes	NY	No	FL resident	03/28/20
9,141	Palm Beach	87	Male	Unknown		Unknown	FL resident	03/28/20
9,142	Palm Beach	52	Male	Unknown		Unknown	FL resident	03/28/20
9,143	Palm Beach	26	Male	Unknown		Unknown	FL resident	03/28/20
9,144	Palm Beach	50	Male	Unknown		Unknown	FL resident	03/28/20
9,145	Palm Beach	20	Male	Unknown		Unknown	FL resident	03/28/20
9,146	Palm Beach	42	Female	Unknown		Unknown	FL resident	03/28/20
9,147	Palm Beach	58	Male	Unknown		Unknown	FL resident	03/28/20
9,148	Palm Beach	36	Female	Unknown		Unknown	FL resident	03/28/20
9,149	Palm Beach	21	Female	No		Unknown	FL resident	03/28/20
9,150	Palm Beach	57	Female	Unknown		Unknown	FL resident	03/28/20
9,151	Palm Beach	66	Male	No		No	FL resident	03/28/20
9,152	Palm Beach	76	Female	No		No	FL resident	03/28/20

# Coronavirus: line list of cases

Data verified as of Apr 4, 2020 at 10 AM

Data in this report are provisional and subject to change.

Case	County	Age	Gender	Travel related	Travel detail	Contact with a confirmed case	Jurisdiction	Date case counted
9,153	Palm Beach	42	Male	Yes	UT	Yes	FL resident	03/28/20
9,154	Palm Beach	82	Male	No			FL resident	03/28/20
9,155	Palm Beach	64	Male	Unknown		Unknown	FL resident	03/28/20
9,156	Palm Beach	51	Male	No		Yes	FL resident	03/28/20
9,157	Palm Beach	36	Female	Unknown		No	FL resident	03/29/20
9,158	Palm Beach	43	Male	Unknown		Unknown	FL resident	03/29/20
9,159	Palm Beach	82	Male	No		Unknown	FL resident	03/29/20
9,160	Palm Beach	77	Male	No		Unknown	FL resident	03/29/20
9,161	Palm Beach	89	Male	No		Unknown	FL resident	03/29/20
9,162	Palm Beach	59	Male	Unknown		Unknown	FL resident	03/29/20
9,163	Palm Beach	49	Male	Unknown		Unknown	FL resident	03/29/20
9,164	Palm Beach	75	Male	No		Yes	FL resident	03/29/20
9,165	Palm Beach	40	Female	Unknown		Unknown	FL resident	03/29/20
9,166	Palm Beach	42	Male	Yes	ECUADOR	Yes	FL resident	03/29/20
9,167	Palm Beach	80	Male	No		Unknown	FL resident	03/29/20
9,168	Palm Beach	63	Male	Unknown		Unknown	FL resident	03/29/20
9,169	Palm Beach	63	Female	Yes	FL; GA; NY	Unknown	FL resident	03/29/20
9,170	Palm Beach	85	Male	No		No	FL resident	03/29/20
9,171	Palm Beach	25	Male	No		Yes	FL resident	03/29/20
9,172	Palm Beach	77	Male	Unknown			FL resident	03/29/20
9,173	Palm Beach	43	Male	Unknown		Unknown	FL resident	03/29/20
9,174	Palm Beach	79	Male	No		Yes	FL resident	03/29/20
9,175	Palm Beach	65	Unknown	Unknown			FL resident	03/29/20
9,176	Palm Beach	54	Male	Unknown		Yes	FL resident	03/29/20
9,177	Palm Beach	46	Female	Unknown		Unknown	FL resident	03/29/20
9,178	Palm Beach	29	Female	No		Yes	FL resident	03/29/20
9,179	Palm Beach	38	Male	No		Unknown	FL resident	03/29/20
9,180	Palm Beach	65	Unknown	Unknown			FL resident	03/29/20
9,181	Palm Beach	54	Female	Unknown		Unknown	FL resident	03/29/20
9,182	Palm Beach	42	Female	Unknown		Unknown	FL resident	03/29/20
9,183	Palm Beach	56	Male	Unknown		Unknown	FL resident	03/29/20
9,184	Palm Beach	21	Female	Unknown		Unknown	FL resident	03/29/20
9,185	Palm Beach	26	Male	Unknown		Unknown	FL resident	03/29/20
9,186	Palm Beach	36	Female	Unknown		Unknown	FL resident	03/29/20
9,187	Palm Beach	26	Female	Unknown		Unknown	FL resident	03/29/20
9,188	Palm Beach	29	Male	Unknown		Unknown	FL resident	03/29/20
9,189	Palm Beach	89	Unknown	Unknown			FL resident	03/29/20
9,190	Palm Beach	67	Male	No		No	FL resident	03/29/20
9,191	Palm Beach	54	Male	Unknown		Unknown	FL resident	03/29/20
9,192	Palm Beach	25	Male	Unknown		Unknown	FL resident	03/29/20
9,193	Palm Beach	44	Female	Unknown		Unknown	FL resident	03/29/20
9,194	Palm Beach	45	Female	Unknown		Unknown	FL resident	03/29/20
9,195	Palm Beach	48	Female	Unknown		Yes	FL resident	03/29/20
9,196	Palm Beach	56	Male	Unknown		Unknown	FL resident	03/29/20
9,197	Palm Beach	72	Female	Unknown			FL resident	03/29/20
9,198	Palm Beach	63	Female	Unknown		Unknown	FL resident	03/29/20
9,199	Palm Beach	38	Female	Unknown		Unknown	FL resident	03/29/20
9,200	Palm Beach	87	Male	Unknown			FL resident	03/29/20
9,201	Palm Beach	66	Female	Unknown			FL resident	03/29/20
9,202	Palm Beach	40	Female	No		Unknown	FL resident	03/29/20
9,203	Palm Beach	93	Female	Unknown			FL resident	03/29/20
9,204	Palm Beach	69	Male	Unknown			FL resident	03/29/20
9,205	Palm Beach	73	Male	No		No	FL resident	03/29/20
9,206	Palm Beach	62	Male	Unknown		Unknown	FL resident	03/29/20
9,207	Palm Beach	69	Male	Unknown			FL resident	03/29/20
9,208	Palm Beach	79	Female	Unknown			FL resident	03/29/20
9,209	Palm Beach	38	Male	Unknown		Unknown	FL resident	03/29/20
9,210	Palm Beach	79	Female	No		No	FL resident	03/29/20
9,211	Palm Beach	85	Male	No		Unknown	FL resident	03/29/20
9,212	Palm Beach	51	Female	Unknown		Yes	FL resident	03/29/20
9,213	Palm Beach	42	Male	Unknown		Unknown	FL resident	03/29/20
9,214	Palm Beach	47	Male	Unknown		Unknown	FL resident	03/29/20

# Coronavirus: line list of cases

Data verified as of Apr 4, 2020 at 10 AM

Data in this report are provisional and subject to change.

Case	County	Age	Gender	Travel related	Travel detail	Contact with a confirmed case	Jurisdiction	Date case counted
9,215	Palm Beach	58	Male	Unknown		Unknown	FL resident	03/29/20
9,216	Palm Beach	55	Male	Unknown		Unknown	FL resident	03/29/20
9,217	Palm Beach	41	Female	Unknown		Unknown	FL resident	03/29/20
9,218	Palm Beach	60	Female	Unknown		Unknown	FL resident	03/29/20
9,219	Palm Beach	52	Female	Unknown		Unknown	FL resident	03/29/20
9,220	Palm Beach	50	Male	Unknown		Unknown	FL resident	03/29/20
9,221	Palm Beach	30	Female	Unknown		Unknown	FL resident	03/29/20
9,222	Palm Beach	83	Female	No		Unknown	FL resident	03/29/20
9,223	Palm Beach	83	Female	No		Unknown	FL resident	03/29/20
9,224	Palm Beach	85	Female	No		No	FL resident	03/29/20
9,225	Palm Beach	79	Male	No		No	FL resident	03/29/20
9,226	Palm Beach	74	Male	Unknown		No	FL resident	03/29/20
9,227	Palm Beach	90	Female	No		Unknown	FL resident	03/30/20
9,228	Palm Beach	57	Male	Unknown		Unknown	FL resident	03/30/20
9,229	Palm Beach	48	Male	Yes	GA	Yes	FL resident	03/30/20
9,230	Palm Beach	73	Male	Unknown			FL resident	03/30/20
9,231	Palm Beach	91	Male	No		Unknown	FL resident	03/30/20
9,232	Palm Beach	73	Female	Unknown			FL resident	03/30/20
9,233	Palm Beach	59	Female	Unknown		Yes	FL resident	03/30/20
9,234	Palm Beach	38	Female	Unknown		Unknown	FL resident	03/30/20
9,235	Palm Beach	59	Female	Unknown		Unknown	FL resident	03/30/20
9,236	Palm Beach	38	Female	Unknown		Unknown	FL resident	03/30/20
9,237	Palm Beach	62	Male	Unknown		Unknown	FL resident	03/30/20
9,238	Palm Beach	78	Male	Unknown			FL resident	03/30/20
9,239	Palm Beach	77	Female	No			FL resident	03/30/20
9,240	Palm Beach	49	Male	Unknown		Unknown	FL resident	03/30/20
9,241	Palm Beach	78	Female	No		Yes	FL resident	03/30/20
9,242	Palm Beach	58	Male	Unknown		Unknown	FL resident	03/30/20
9,243	Palm Beach	27	Female	Unknown		Unknown	FL resident	03/30/20
9,244	Palm Beach	30	Male	Yes	UNITED KINGDOM	Unknown	FL resident	03/30/20
9,245	Palm Beach	50	Female	Unknown		Unknown	FL resident	03/30/20
9,246	Palm Beach	29	Female	Unknown		No	FL resident	03/30/20
9,247	Palm Beach	78	Male	No			FL resident	03/30/20
9,248	Palm Beach	55	Female	Unknown		Unknown	FL resident	03/30/20
9,249	Palm Beach	89	Male	No			FL resident	03/30/20
9,250	Palm Beach	59	Male	Unknown		Unknown	FL resident	03/30/20
9,251	Palm Beach	78	Male	No		Unknown	FL resident	03/30/20
9,252	Palm Beach	64	Male	No		Unknown	FL resident	03/30/20
9,253	Palm Beach	50	Female	Unknown		Unknown	FL resident	03/30/20
9,254	Palm Beach	47	Male	Unknown		No	FL resident	03/30/20
9,255	Palm Beach	64	Female	Unknown		Unknown	FL resident	03/30/20
9,256	Palm Beach	22	Female	Unknown		Unknown	FL resident	03/30/20
9,257	Palm Beach	83	Male	Unknown			FL resident	03/30/20
9,258	Palm Beach	74	Male	No		Yes	FL resident	03/30/20
9,259	Palm Beach	28	Female	Unknown		Unknown	FL resident	03/30/20
9,260	Palm Beach	79	Female	No		Yes	FL resident	03/30/20
9,261	Palm Beach	43	Male	Unknown		Unknown	FL resident	03/30/20
9,262	Palm Beach	30	Male	Unknown		Unknown	FL resident	03/30/20
9,263	Palm Beach	94	Male	No		No	FL resident	03/30/20
9,264	Palm Beach	0	Female	No		Yes	FL resident	03/30/20
9,265	Palm Beach	41	Female	Unknown		Unknown	FL resident	03/30/20
9,266	Palm Beach	51	Male	No		No	FL resident	03/30/20
9,267	Palm Beach	99	Male	No		Unknown	FL resident	03/30/20
9,268	Palm Beach	31	Female	Unknown		Unknown	FL resident	03/30/20
9,269	Palm Beach	25	Male	Unknown		Unknown	FL resident	03/30/20
9,270	Palm Beach	84	Female	Unknown		Unknown	FL resident	03/30/20
9,271	Palm Beach	74	Male	No		Yes	FL resident	03/30/20
9,272	Palm Beach	62	Female	Unknown		Yes	FL resident	03/30/20
9,273	Palm Beach	92	Female	No		Unknown	FL resident	03/30/20
9,274	Palm Beach	81	Male	No			FL resident	03/30/20
9,275	Palm Beach	50	Male	Unknown		Unknown	FL resident	03/30/20
9,276	Palm Beach	78	Male	Unknown			FL resident	03/30/20

# Coronavirus: line list of cases

Data verified as of Apr 4, 2020 at 10 AM

Data in this report are provisional and subject to change.

Case	County	Age	Gender	Travel related	Travel detail	Contact with a confirmed case	Jurisdiction	Date case counted
9,277	Palm Beach	69	Male	Unknown			FL resident	03/30/20
9,278	Palm Beach	72	Male	Yes	France; United Kingdom	No	FL resident	03/30/20
9,279	Palm Beach	54	Male	Unknown		Unknown	FL resident	03/30/20
9,280	Palm Beach	71	Male	Unknown			FL resident	03/30/20
9,281	Palm Beach	65	Female	Unknown			FL resident	03/30/20
9,282	Palm Beach	54	Male	Unknown		Unknown	FL resident	03/30/20
9,283	Palm Beach	69	Female	No			FL resident	03/30/20
9,284	Palm Beach	63	Male	Unknown		Unknown	FL resident	03/30/20
9,285	Palm Beach	40	Male	Unknown		Unknown	FL resident	03/30/20
9,286	Palm Beach	75	Female	No		Yes	FL resident	03/30/20
9,287	Palm Beach	68	Male	Unknown			FL resident	03/30/20
9,288	Palm Beach	37	Female	Unknown		Unknown	FL resident	03/30/20
9,289	Palm Beach	82	Male	Unknown			FL resident	03/30/20
9,290	Palm Beach	76	Male	Unknown			FL resident	03/30/20
9,291	Palm Beach	29	Female	No		No	FL resident	03/30/20
9,292	Palm Beach	21	Male	Unknown		Unknown	FL resident	03/30/20
9,293	Palm Beach	26	Female	Unknown		Unknown	FL resident	03/30/20
9,294	Palm Beach	78	Female	Unknown			FL resident	03/30/20
9,295	Palm Beach	49	Male	Unknown		Unknown	FL resident	03/30/20
9,296	Palm Beach	60	Male	Unknown		Unknown	FL resident	03/30/20
9,297	Palm Beach	63	Male	No		No	FL resident	03/30/20
9,298	Palm Beach	35	Female	Unknown		Unknown	FL resident	03/30/20
9,299	Palm Beach	37	Male	Unknown		Unknown	FL resident	03/30/20
9,300	Palm Beach	80	Female	Unknown			FL resident	03/30/20
9,301	Palm Beach	79	Female	No		Unknown	FL resident	03/30/20
9,302	Palm Beach	68	Male	Unknown			FL resident	03/30/20
9,303	Palm Beach	43	Male	Yes	CO; NJ; TX	Unknown	FL resident	03/31/20
9,304	Palm Beach	29	Female	Unknown		Unknown	FL resident	03/31/20
9,305	Palm Beach	87	Female	No		Unknown	FL resident	03/31/20
9,306	Palm Beach	74	Female	No		Yes	FL resident	03/31/20
9,307	Palm Beach	28	Male	No		Yes	FL resident	03/31/20
9,308	Palm Beach	45	Female	Unknown		Unknown	FL resident	03/31/20
9,309	Palm Beach	45	Male	Unknown		Unknown	FL resident	03/31/20
9,310	Palm Beach	70	Male	Unknown		Unknown	FL resident	03/31/20
9,311	Palm Beach	27	Female	Unknown		Unknown	FL resident	03/31/20
9,312	Palm Beach	56	Female	Unknown		Unknown	FL resident	03/31/20
9,313	Palm Beach	40	Male	Unknown		Unknown	FL resident	03/31/20
9,314	Palm Beach	67	Male	Unknown		Unknown	FL resident	03/31/20
9,315	Palm Beach	63	Female	Unknown		Unknown	FL resident	03/31/20
9,316	Palm Beach	62	Female	Unknown		Unknown	FL resident	03/31/20
9,317	Palm Beach	47	Female	Unknown		Unknown	FL resident	03/31/20
9,318	Palm Beach	46	Female	Unknown		Unknown	FL resident	03/31/20
9,319	Palm Beach	41	Male	Unknown		Unknown	FL resident	03/31/20
9,320	Palm Beach	4	Male	No		Unknown	FL resident	03/31/20
9,321	Palm Beach	76	Male	Unknown			FL resident	03/31/20
9,322	Palm Beach	43	Female	Unknown		Unknown	FL resident	03/31/20
9,323	Palm Beach	57	Female	Yes	NORWAY	No	FL resident	03/31/20
9,324	Palm Beach	79	Male	No		Unknown	FL resident	03/31/20
9,325	Palm Beach	6	Male	No		Yes	FL resident	03/31/20
9,326	Palm Beach	61	Female	Unknown		Unknown	FL resident	03/31/20
9,327	Palm Beach	77	Female	Unknown			FL resident	03/31/20
9,328	Palm Beach	70	Female	Unknown			FL resident	03/31/20
9,329	Palm Beach	58	Female	Unknown		Unknown	FL resident	03/31/20
9,330	Palm Beach	75	Female	Unknown			FL resident	03/31/20
9,331	Palm Beach	92	Female	Unknown			FL resident	03/31/20
9,332	Palm Beach	77	Female	Unknown			FL resident	03/31/20
9,333	Palm Beach	80	Male	Unknown			FL resident	03/31/20
9,334	Palm Beach	71	Male	Unknown			FL resident	03/31/20
9,335	Palm Beach	49	Male	Unknown		Unknown	FL resident	03/31/20
9,336	Palm Beach	49	Male	Yes	JAMAICA	Unknown	FL resident	03/31/20
9,337	Palm Beach	77	Female	Unknown			FL resident	03/31/20
9,338	Palm Beach	24	Female	Unknown		Unknown	FL resident	03/31/20

# Coronavirus: line list of cases

Data verified as of Apr 4, 2020 at 10 AM

Data in this report are provisional and subject to change.

Case	County	Age	Gender	Travel related	Travel detail	Contact with a confirmed case	Jurisdiction	Date case counted
9,339	Palm Beach	61	Female	Unknown		Unknown	FL resident	03/31/20
9,340	Palm Beach	36	Female	Unknown		Unknown	FL resident	03/31/20
9,341	Palm Beach	56	Male	Unknown		Unknown	FL resident	03/31/20
9,342	Palm Beach	71	Male	Unknown			FL resident	03/31/20
9,343	Palm Beach	42	Female	Unknown		Unknown	FL resident	03/31/20
9,344	Palm Beach	46	Male	Unknown		Unknown	FL resident	03/31/20
9,345	Palm Beach	84	Male	No			FL resident	03/31/20
9,346	Palm Beach	21	Male	Unknown		Unknown	FL resident	03/31/20
9,347	Palm Beach	72	Male	No			FL resident	03/31/20
9,348	Palm Beach	53	Male	Unknown		Unknown	FL resident	03/31/20
9,349	Palm Beach	64	Male	Unknown		Unknown	FL resident	03/31/20
9,350	Palm Beach	31	Female	Unknown		Unknown	FL resident	03/31/20
9,351	Palm Beach	31	Male	Unknown		Unknown	FL resident	03/31/20
9,352	Palm Beach	57	Male	Unknown		Unknown	FL resident	03/31/20
9,353	Palm Beach	40	Male	Unknown		Unknown	FL resident	03/31/20
9,354	Palm Beach	63	Male	No		No	FL resident	03/31/20
9,355	Palm Beach	34	Male	Unknown		Unknown	FL resident	03/31/20
9,356	Palm Beach	59	Female	Unknown		Unknown	FL resident	03/31/20
9,357	Palm Beach	72	Female	No		Yes	FL resident	03/31/20
9,358	Palm Beach	34	Female	Unknown		Unknown	FL resident	03/31/20
9,359	Palm Beach	44	Female	Unknown		Unknown	FL resident	03/31/20
9,360	Palm Beach	85	Female	No		Unknown	FL resident	03/31/20
9,361	Palm Beach	37	Female	Unknown		Unknown	FL resident	03/31/20
9,362	Palm Beach	25	Male	Unknown		Unknown	FL resident	03/31/20
9,363	Palm Beach	30	Male	Unknown		Yes	FL resident	03/31/20
9,364	Palm Beach	30	Male	Unknown		Unknown	FL resident	03/31/20
9,365	Palm Beach	21	Female	Unknown		Unknown	FL resident	03/31/20
9,366	Palm Beach	77	Female	No		Yes	FL resident	03/31/20
9,367	Palm Beach	40	Male	Unknown		Unknown	FL resident	03/31/20
9,368	Palm Beach	73	Female	Unknown			FL resident	03/31/20
9,369	Palm Beach	64	Female	Unknown		Unknown	FL resident	03/31/20
9,370	Palm Beach	88	Female	Unknown			FL resident	03/31/20
9,371	Palm Beach	21	Female	Unknown		Unknown	FL resident	03/31/20
9,372	Palm Beach	61	Male	Unknown		Unknown	FL resident	03/31/20
9,373	Palm Beach	36	Male	Unknown		Unknown	FL resident	03/31/20
9,374	Palm Beach	84	Female	No		Unknown	FL resident	03/31/20
9,375	Palm Beach	87	Male	No		No	FL resident	03/31/20
9,376	Palm Beach	57	Male	Unknown		Unknown	FL resident	03/31/20
9,377	Palm Beach	20	Male	Unknown		Unknown	FL resident	03/31/20
9,378	Palm Beach	56	Male	No		Yes	FL resident	03/31/20
9,379	Palm Beach	67	Male	Unknown			FL resident	03/31/20
9,380	Palm Beach	28	Female	Unknown		Unknown	FL resident	03/31/20
9,381	Palm Beach	89	Female	No			FL resident	03/31/20
9,382	Palm Beach	39	Male	Unknown		Unknown	FL resident	03/31/20
9,383	Palm Beach	80	Male	Unknown			FL resident	03/31/20
9,384	Palm Beach	70	Female	Unknown			FL resident	03/31/20
9,385	Palm Beach	69	Male	Unknown			FL resident	03/31/20
9,386	Palm Beach	20	Male	Unknown		Unknown	FL resident	03/31/20
9,387	Palm Beach	51	Female	Unknown		Unknown	FL resident	04/01/20
9,388	Palm Beach	20	Female	Unknown		Unknown	FL resident	04/01/20
9,389	Palm Beach	28	Female	Unknown		Unknown	FL resident	04/01/20
9,390	Palm Beach	62	Male	Unknown		Unknown	FL resident	04/01/20
9,391	Palm Beach	70	Female	No			FL resident	04/01/20
9,392	Palm Beach	87	Male	Unknown			FL resident	04/01/20
9,393	Palm Beach	48	Female	Unknown		Unknown	FL resident	04/01/20
9,394	Palm Beach	42	Male	Unknown		Unknown	FL resident	04/01/20
9,395	Palm Beach	82	Female	Unknown			FL resident	04/01/20
9,396	Palm Beach	21	Female	Unknown		Unknown	FL resident	04/01/20
9,397	Palm Beach	36	Male	Unknown		Unknown	FL resident	04/01/20
9,398	Palm Beach	76	Female	No		No	FL resident	04/01/20
9,399	Palm Beach	61	Female	Unknown		Unknown	FL resident	04/01/20
9,400	Palm Beach	73	Male	Unknown			FL resident	04/01/20

# Coronavirus: line list of cases

Data verified as of Apr 4, 2020 at 10 AM

Data in this report are provisional and subject to change.

Case	County	Age	Gender	Travel related	Travel detail	Contact with a confirmed case	Jurisdiction	Date case counted
9,401	Palm Beach	63	Male	Unknown		Unknown	FL resident	04/01/20
9,402	Palm Beach	23	Male	Unknown		Unknown	FL resident	04/01/20
9,403	Palm Beach	36	Male	Unknown		Unknown	FL resident	04/01/20
9,404	Palm Beach	39	Female	Unknown		Unknown	FL resident	04/01/20
9,405	Palm Beach	41	Female	Unknown		Unknown	FL resident	04/01/20
9,406	Palm Beach	63	Male	Unknown		Unknown	FL resident	04/01/20
9,407	Palm Beach	88	Male	Unknown			FL resident	04/01/20
9,408	Palm Beach	66	Male	Unknown			FL resident	04/01/20
9,409	Palm Beach	31	Male	Unknown		Unknown	FL resident	04/01/20
9,410	Palm Beach	71	Female	Yes	FL; RI	No	FL resident	04/01/20
9,411	Palm Beach	66	Female	Unknown		Unknown	FL resident	04/01/20
9,412	Palm Beach	76	Female	Unknown			FL resident	04/01/20
9,413	Palm Beach	76	Male	Unknown		Unknown	FL resident	04/01/20
9,414	Palm Beach	46	Male	Unknown		No	FL resident	04/01/20
9,415	Palm Beach	44	Female	Unknown		Unknown	FL resident	04/01/20
9,416	Palm Beach	70	Female	No		Unknown	FL resident	04/01/20
9,417	Palm Beach	64	Female	Unknown		Unknown	FL resident	04/01/20
9,418	Palm Beach	63	Male	Unknown		Unknown	FL resident	04/01/20
9,419	Palm Beach	76	Female	Unknown		Unknown	FL resident	04/01/20
9,420	Palm Beach	63	Male	Unknown		Unknown	FL resident	04/01/20
9,421	Palm Beach	36	Female	Unknown		Unknown	FL resident	04/01/20
9,422	Palm Beach	44	Female	Unknown		Unknown	FL resident	04/01/20
9,423	Palm Beach	58	Male	No		No	FL resident	04/01/20
9,424	Palm Beach	45	Female	Unknown		No	FL resident	04/01/20
9,425	Palm Beach	71	Male	No		Unknown	FL resident	04/01/20
9,426	Palm Beach	51	Female	Unknown		Unknown	FL resident	04/01/20
9,427	Palm Beach	95	Female	No		Unknown	FL resident	04/01/20
9,428	Palm Beach	38	Male	Unknown		Unknown	FL resident	04/01/20
9,429	Palm Beach	79	Male	Unknown		Unknown	FL resident	04/01/20
9,430	Palm Beach	64	Male	Unknown		Unknown	FL resident	04/01/20
9,431	Palm Beach	73	Female	Unknown			FL resident	04/01/20
9,432	Palm Beach	85	Female	No		No	FL resident	04/01/20
9,433	Palm Beach	24	Male	No		Yes	FL resident	04/01/20
9,434	Palm Beach	59	Female	Unknown		Unknown	FL resident	04/01/20
9,435	Palm Beach	65	Female	No			FL resident	04/01/20
9,436	Palm Beach	81	Female	No		Unknown	FL resident	04/01/20
9,437	Palm Beach	77	Male	Unknown			FL resident	04/01/20
9,438	Palm Beach	24	Male	Unknown		Unknown	FL resident	04/01/20
9,439	Palm Beach	74	Female	No		No	FL resident	04/01/20
9,440	Palm Beach	58	Male	Yes	UNKNOWN COUNTRY	Unknown	FL resident	04/01/20
9,441	Palm Beach	57	Male	Unknown		Unknown	FL resident	04/01/20
9,442	Palm Beach	88	Female	Unknown			FL resident	04/01/20
9,443	Palm Beach	69	Female	Unknown		Unknown	FL resident	04/01/20
9,444	Palm Beach	51	Female	Unknown		Unknown	FL resident	04/01/20
9,445	Palm Beach	53	Female	Unknown		Unknown	FL resident	04/01/20
9,446	Palm Beach	65	Female	No		Yes	FL resident	04/01/20
9,447	Palm Beach	30	Female	Unknown		Unknown	FL resident	04/01/20
9,448	Palm Beach	61	Female	Unknown		Unknown	FL resident	04/02/20
9,449	Palm Beach	30	Male	Unknown		Yes	FL resident	04/02/20
9,450	Palm Beach	39	Male	Unknown			FL resident	04/02/20
9,451	Palm Beach	35	Male	Unknown		Unknown	FL resident	04/02/20
9,452	Palm Beach	23	Female	Unknown		Unknown	FL resident	04/02/20
9,453	Palm Beach	64	Female	Unknown		Unknown	FL resident	04/02/20
9,454	Palm Beach	49	Male	Unknown		Unknown	FL resident	04/02/20
9,455	Palm Beach	82	Female	Unknown			FL resident	04/02/20
9,456	Palm Beach		Unknown	Unknown			FL resident	04/02/20
9,457	Palm Beach	60	Male	Yes	CA	Unknown	FL resident	04/02/20
9,458	Palm Beach	49	Female	No		Yes	FL resident	04/02/20
9,459	Palm Beach	80	Male	No		Yes	FL resident	04/02/20
9,460	Palm Beach	83	Unknown	Unknown			FL resident	04/02/20
9,461	Palm Beach	56	Female	No		Unknown	FL resident	04/02/20
9,462	Palm Beach	86	Male	Unknown			FL resident	04/02/20

# Coronavirus: line list of cases

Data verified as of Apr 4, 2020 at 10 AM

Data in this report are provisional and subject to change.

Case	County	Age	Gender	Travel related	Travel detail	Contact with a confirmed case	Jurisdiction	Date case counted
9,463	Palm Beach	71	Male	Unknown			FL resident	04/02/20
9,464	Palm Beach	77	Female	Unknown			FL resident	04/02/20
9,465	Palm Beach	64	Male	No		Unknown	FL resident	04/02/20
9,466	Palm Beach	43	Female	Unknown		Unknown	FL resident	04/02/20
9,467	Palm Beach	46	Female	Unknown		Unknown	FL resident	04/02/20
9,468	Palm Beach	1	Male	Unknown			FL resident	04/02/20
9,469	Palm Beach	32	Male	Unknown		Unknown	FL resident	04/02/20
9,470	Palm Beach	47	Male	Unknown		Unknown	FL resident	04/02/20
9,471	Palm Beach	51	Male	Unknown		Unknown	FL resident	04/02/20
9,472	Palm Beach	80	Male	Unknown			FL resident	04/02/20
9,473	Palm Beach	70	Male	No		No	FL resident	04/02/20
9,474	Palm Beach	61	Male	Unknown		Unknown	FL resident	04/02/20
9,475	Palm Beach	62	Male	Unknown		Unknown	FL resident	04/02/20
9,476	Palm Beach	62	Male	Unknown		Unknown	FL resident	04/02/20
9,477	Palm Beach	55	Male	Unknown		Unknown	FL resident	04/02/20
9,478	Palm Beach	15	Female	Unknown		Unknown	FL resident	04/02/20
9,479	Palm Beach	25	Male	Unknown		Unknown	FL resident	04/02/20
9,480	Palm Beach	49	Male	Unknown		Unknown	FL resident	04/02/20
9,481	Palm Beach	36	Female	Unknown		Unknown	FL resident	04/02/20
9,482	Palm Beach	43	Male	Unknown		Unknown	FL resident	04/02/20
9,483	Palm Beach	57	Male	Unknown		Unknown	FL resident	04/02/20
9,484	Palm Beach	43	Male	Unknown		Unknown	FL resident	04/02/20
9,485	Palm Beach	84	Female	Unknown			FL resident	04/02/20
9,486	Palm Beach	45	Male	No		No	FL resident	04/02/20
9,487	Palm Beach	29	Male	Unknown		Unknown	FL resident	04/02/20
9,488	Palm Beach	32	Male	Unknown		Unknown	FL resident	04/02/20
9,489	Palm Beach	80	Female	No		Yes	FL resident	04/02/20
9,490	Palm Beach	78	Male	Unknown			FL resident	04/02/20
9,491	Palm Beach	52	Female	No		No	FL resident	04/02/20
9,492	Palm Beach	66	Male	Unknown			FL resident	04/02/20
9,493	Palm Beach	51	Female	Unknown		Unknown	FL resident	04/02/20
9,494	Palm Beach	32	Male	Unknown		Unknown	FL resident	04/02/20
9,495	Palm Beach	32	Male	Unknown		Unknown	FL resident	04/02/20
9,496	Palm Beach	38	Male	No		Unknown	FL resident	04/02/20
9,497	Palm Beach	47	Male	Unknown		Unknown	FL resident	04/02/20
9,498	Palm Beach	72	Female	Unknown		Yes	FL resident	04/02/20
9,499	Palm Beach	88	Male	No		Yes	FL resident	04/02/20
9,500	Palm Beach	46	Male	Unknown		Unknown	FL resident	04/02/20
9,501	Palm Beach	92	Female	Unknown			FL resident	04/02/20
9,502	Palm Beach	46	Male	No		No	FL resident	04/02/20
9,503	Palm Beach	30	Female	Unknown		Unknown	FL resident	04/02/20
9,504	Palm Beach	40	Male	Yes	ECUADOR; FL	Unknown	FL resident	04/02/20
9,505	Palm Beach	64	Female	Unknown		Unknown	FL resident	04/02/20
9,506	Palm Beach	69	Female	Unknown			FL resident	04/02/20
9,507	Palm Beach	53	Female	Yes	CO; FL	Unknown	FL resident	04/02/20
9,508	Palm Beach	57	Female	Unknown		Unknown	FL resident	04/02/20
9,509	Palm Beach	21	Male	Unknown		Unknown	FL resident	04/02/20
9,510	Palm Beach	72	Male	Unknown			FL resident	04/02/20
9,511	Palm Beach	54	Male	Unknown		Unknown	FL resident	04/02/20
9,512	Palm Beach	94	Female	No		Unknown	FL resident	04/02/20
9,513	Palm Beach	56	Male	Unknown		Unknown	FL resident	04/02/20
9,514	Palm Beach	61	Female	Unknown		Unknown	FL resident	04/02/20
9,515	Palm Beach	33	Female	Unknown		Unknown	FL resident	04/02/20
9,516	Palm Beach	72	Female	Unknown			FL resident	04/02/20
9,517	Palm Beach	21	Female	Unknown		Unknown	FL resident	04/02/20
9,518	Palm Beach	64	Female	Unknown		Unknown	FL resident	04/02/20
9,519	Palm Beach	71	Female	Unknown			FL resident	04/02/20
9,520	Palm Beach	70	Female	Unknown			FL resident	04/02/20
9,521	Palm Beach	77	Female	No		Unknown	FL resident	04/02/20
9,522	Palm Beach	73	Female	Unknown			FL resident	04/02/20
9,523	Palm Beach	75	Female	Unknown			FL resident	04/02/20
9,524	Palm Beach	43	Female	Unknown		Unknown	FL resident	04/02/20

# Coronavirus: line list of cases

Data verified as of Apr 4, 2020 at 10 AM

Data in this report are provisional and subject to change.

Case	County	Age	Gender	Travel related	Travel detail	Contact with a confirmed case	Jurisdiction	Date case counted
9,525	Palm Beach	68	Male	Unknown			FL resident	04/02/20
9,526	Palm Beach	63	Male	Unknown		Unknown	FL resident	04/02/20
9,527	Palm Beach	70	Female	Unknown			FL resident	04/02/20
9,528	Palm Beach	66	Male	Unknown			FL resident	04/02/20
9,529	Palm Beach	57	Female	Unknown		Unknown	FL resident	04/02/20
9,530	Palm Beach	51	Female	Unknown		No	FL resident	04/02/20
9,531	Palm Beach	70	Male	Unknown			FL resident	04/02/20
9,532	Palm Beach	35	Male	Unknown		Unknown	FL resident	04/02/20
9,533	Palm Beach	73	Male	Unknown			FL resident	04/02/20
9,534	Palm Beach	57	Male	Unknown		Unknown	FL resident	04/02/20
9,535	Palm Beach	71	Male	Unknown			FL resident	04/02/20
9,536	Palm Beach	77	Female	Unknown			FL resident	04/02/20
9,537	Palm Beach	50	Female	Unknown		Unknown	FL resident	04/02/20
9,538	Palm Beach	51	Female	Unknown		Unknown	FL resident	04/02/20
9,539	Palm Beach	90	Female	No		Unknown	FL resident	04/02/20
9,540	Palm Beach	53	Female	Unknown		No	FL resident	04/02/20
9,541	Palm Beach	66	Female	Unknown		Unknown	FL resident	04/02/20
9,542	Palm Beach	92	Female	Unknown			FL resident	04/02/20
9,543	Palm Beach	70	Male	Unknown			FL resident	04/02/20
9,544	Palm Beach	87	Male	Unknown			FL resident	04/02/20
9,545	Palm Beach	49	Male	Unknown		Unknown	FL resident	04/02/20
9,546	Palm Beach	73	Female	Unknown			FL resident	04/02/20
9,547	Palm Beach	88	Female	No		Unknown	FL resident	04/02/20
9,548	Palm Beach	53	Male	No		No	FL resident	04/02/20
9,549	Palm Beach	31	Male	Unknown		Unknown	FL resident	04/02/20
9,550	Palm Beach	72	Female	Unknown			FL resident	04/02/20
9,551	Palm Beach	72	Female	Unknown			FL resident	04/02/20
9,552	Palm Beach	34	Female	Unknown		Unknown	FL resident	04/02/20
9,553	Palm Beach	77	Male	Unknown			FL resident	04/02/20
9,554	Palm Beach	27	Male	Unknown		Unknown	FL resident	04/02/20
9,555	Palm Beach	72	Male	No		No	FL resident	04/02/20
9,556	Palm Beach	72	Female	No		Unknown	FL resident	04/02/20
9,557	Palm Beach	69	Male	Unknown			FL resident	04/02/20
9,558	Palm Beach	55	Female	Unknown		Unknown	FL resident	04/02/20
9,559	Palm Beach	36	Female	Unknown		Unknown	FL resident	04/02/20
9,560	Palm Beach	21	Female	Yes	UNITED KINGDOM	Unknown	FL resident	04/02/20
9,561	Palm Beach	55	Female	No		Unknown	FL resident	04/02/20
9,562	Palm Beach	78	Female	Unknown			FL resident	04/02/20
9,563	Palm Beach	46	Female	No		Yes	FL resident	04/02/20
9,564	Palm Beach	36	Female	Unknown		Unknown	FL resident	04/02/20
9,565	Palm Beach	70	Female	Unknown		Unknown	FL resident	04/02/20
9,566	Palm Beach	32	Female	Unknown		Yes	FL resident	04/02/20
9,567	Palm Beach	53	Male	Unknown		Unknown	FL resident	04/02/20
9,568	Palm Beach	51	Male	Unknown		Unknown	FL resident	04/02/20
9,569	Palm Beach	56	Male	Unknown		No	FL resident	04/02/20
9,570	Palm Beach	59	Female	No		Yes	FL resident	04/02/20
9,571	Palm Beach	70	Male	Unknown			FL resident	04/02/20
9,572	Palm Beach	64	Female	Unknown		Unknown	FL resident	04/02/20
9,573	Palm Beach	61	Male	Unknown		Unknown	FL resident	04/02/20
9,574	Palm Beach	25	Female	Unknown		Unknown	FL resident	04/02/20
9,575	Palm Beach	85	Female	No		Unknown	FL resident	04/02/20
9,576	Palm Beach	21	Female	Unknown		Unknown	FL resident	04/02/20
9,577	Palm Beach	81	Female	Unknown		No	FL resident	04/02/20
9,578	Palm Beach	24	Male	No		Unknown	FL resident	04/02/20
9,579	Palm Beach	79	Male	Unknown			FL resident	04/02/20
9,580	Palm Beach	37	Male	Unknown		Unknown	FL resident	04/02/20
9,581	Palm Beach	27	Male	Unknown		Unknown	FL resident	04/02/20
9,582	Palm Beach	43	Male	No		Unknown	FL resident	04/02/20
9,583	Palm Beach	46	Female	Unknown		Unknown	FL resident	04/02/20
9,584	Palm Beach	49	Female	Unknown		Unknown	FL resident	04/02/20
9,585	Palm Beach	68	Female	Unknown			FL resident	04/02/20
9,586	Palm Beach	31	Male	Unknown		Unknown	FL resident	04/02/20

# Coronavirus: line list of cases

Data verified as of Apr 4, 2020 at 10 AM

Data in this report are provisional and subject to change.

Case	County	Age	Gender	Travel related	Travel detail	Contact with a confirmed case	Jurisdiction	Date case counted
9,587	Palm Beach	36	Female	Unknown		Unknown	FL resident	04/03/20
9,588	Palm Beach	64	Female	Unknown		Unknown	FL resident	04/03/20
9,589	Palm Beach	57	Female	Unknown		Unknown	FL resident	04/03/20
9,590	Palm Beach	62	Male	Unknown		Unknown	FL resident	04/03/20
9,591	Palm Beach	76	Male	Unknown			FL resident	04/03/20
9,592	Palm Beach	68	Female	Unknown			FL resident	04/03/20
9,593	Palm Beach	52	Male	Unknown		Unknown	FL resident	04/03/20
9,594	Palm Beach	73	Male	Unknown			FL resident	04/03/20
9,595	Palm Beach	88	Female	Unknown			FL resident	04/03/20
9,596	Palm Beach	74	Female	No		Yes	FL resident	04/03/20
9,597	Palm Beach	83	Male	Unknown			FL resident	04/03/20
9,598	Palm Beach	45	Female	Unknown		Unknown	FL resident	04/03/20
9,599	Palm Beach	26	Female	Unknown		Unknown	FL resident	04/03/20
9,600	Palm Beach	61	Female	Unknown		Unknown	FL resident	04/03/20
9,601	Palm Beach	77	Female	Unknown			FL resident	04/03/20
9,602	Palm Beach	66	Male	Unknown			FL resident	04/03/20
9,603	Palm Beach	75	Female	Unknown			FL resident	04/03/20
9,604	Palm Beach	87	Female	Unknown			FL resident	04/03/20
9,605	Palm Beach	45	Female	Unknown		Unknown	FL resident	04/03/20
9,606	Palm Beach	77	Female	Unknown			FL resident	04/03/20
9,607	Palm Beach	47	Male	Unknown		Unknown	FL resident	04/03/20
9,608	Palm Beach	96	Female	Unknown			FL resident	04/03/20
9,609	Palm Beach	62	Male	Unknown		Unknown	FL resident	04/03/20
9,610	Palm Beach	99	Male	Unknown			FL resident	04/03/20
9,611	Palm Beach	34	Male	Unknown		Unknown	FL resident	04/03/20
9,612	Palm Beach	58	Female	Unknown		Unknown	FL resident	04/03/20
9,613	Palm Beach	82	Female	Unknown			FL resident	04/03/20
9,614	Palm Beach	65	Female	Unknown			FL resident	04/03/20
9,615	Palm Beach	81	Male	Unknown			FL resident	04/03/20
9,616	Palm Beach	88	Male	Unknown			FL resident	04/03/20
9,617	Palm Beach	81	Male	Unknown			FL resident	04/03/20
9,618	Palm Beach	53	Male	Unknown		Unknown	FL resident	04/03/20
9,619	Palm Beach	76	Male	Unknown			FL resident	04/03/20
9,620	Palm Beach	62	Male	Unknown		Unknown	FL resident	04/03/20
9,621	Palm Beach	54	Female	Unknown		Unknown	FL resident	04/03/20
9,622	Palm Beach	32	Female	Unknown		Unknown	FL resident	04/03/20
9,623	Palm Beach	46	Female	Unknown		Unknown	FL resident	04/03/20
9,624	Palm Beach	34	Male	Unknown		Unknown	FL resident	04/03/20
9,625	Palm Beach	58	Female	Unknown		Unknown	FL resident	04/03/20
9,626	Palm Beach	54	Male	Unknown		Unknown	FL resident	04/03/20
9,627	Palm Beach	61	Male	Unknown		Unknown	FL resident	04/03/20
9,628	Palm Beach	67	Female	Unknown			FL resident	04/03/20
9,629	Palm Beach	76	Female	Unknown			FL resident	04/03/20
9,630	Palm Beach	64	Female	Unknown		Unknown	FL resident	04/03/20
9,631	Palm Beach	31	Female	Unknown		Unknown	FL resident	04/03/20
9,632	Palm Beach	84	Male	Unknown			FL resident	04/03/20
9,633	Palm Beach	60	Female	Unknown		Unknown	FL resident	04/03/20
9,634	Palm Beach	51	Female	Unknown		Unknown	FL resident	04/03/20
9,635	Palm Beach	70	Male	Unknown			FL resident	04/03/20
9,636	Palm Beach	82	Female	Unknown			FL resident	04/03/20
9,637	Palm Beach	43	Male	Unknown		Unknown	FL resident	04/03/20
9,638	Palm Beach	86	Male	Unknown			FL resident	04/03/20
9,639	Palm Beach	81	Female	Unknown			FL resident	04/03/20
9,640	Palm Beach	60	Female	Unknown		Unknown	FL resident	04/03/20
9,641	Palm Beach	37	Male	Unknown		Unknown	FL resident	04/03/20
9,642	Palm Beach	28	Female	Unknown		Unknown	FL resident	04/03/20
9,643	Palm Beach	71	Female	Unknown			FL resident	04/03/20
9,644	Palm Beach	74	Male	Unknown			FL resident	04/03/20
9,645	Palm Beach	87	Female	Unknown			FL resident	04/03/20
9,646	Palm Beach	19	Male	Unknown		Unknown	FL resident	04/03/20
9,647	Palm Beach	20	Male	Unknown			FL resident	04/03/20
9,648	Palm Beach	27	Female	Unknown			FL resident	04/03/20

# Coronavirus: line list of cases

Data verified as of Apr 4, 2020 at 10 AM

Data in this report are provisional and subject to change.

Case	County	Age	Gender	Travel related	Travel detail	Contact with a confirmed case	Jurisdiction	Date case counted
9,649	Palm Beach	78	Male	Unknown			FL resident	04/03/20
9,650	Palm Beach	77	Female	No		Unknown	FL resident	04/03/20
9,651	Palm Beach	36	Male	No		No	FL resident	04/03/20
9,652	Palm Beach	34	Male	Unknown		Unknown	FL resident	04/03/20
9,653	Palm Beach	46	Male	Unknown		Unknown	FL resident	04/03/20
9,654	Palm Beach	61	Male	Unknown		Unknown	FL resident	04/03/20
9,655	Palm Beach	84	Male	No		Unknown	FL resident	04/03/20
9,656	Palm Beach	87	Female	Unknown			FL resident	04/03/20
9,657	Palm Beach	65	Male	No		Unknown	FL resident	04/03/20
9,658	Palm Beach	86	Male	No		Yes	FL resident	04/03/20
9,659	Palm Beach	55	Female	Unknown		Unknown	FL resident	04/03/20
9,660	Palm Beach	78	Female	Unknown			FL resident	04/03/20
9,661	Palm Beach	46	Male	Unknown		Unknown	FL resident	04/03/20
9,662	Palm Beach	39	Female	Unknown		Unknown	FL resident	04/03/20
9,663	Palm Beach	82	Male	Unknown			FL resident	04/03/20
9,664	Palm Beach	47	Unknown	Unknown			FL resident	04/03/20
9,665	Palm Beach	50	Female	No		Yes	FL resident	04/03/20
9,666	Palm Beach	87	Unknown	Unknown			FL resident	04/03/20
9,667	Palm Beach	43	Male	Unknown			FL resident	04/03/20
9,668	Palm Beach	61	Male	Unknown			FL resident	04/03/20
9,669	Palm Beach	50	Male	Unknown			FL resident	04/03/20
9,670	Palm Beach	16	Male	Unknown			FL resident	04/03/20
9,671	Palm Beach	40	Female	Unknown			FL resident	04/03/20
9,672	Palm Beach	45	Male	No		Yes	FL resident	04/03/20
9,673	Palm Beach	90	Male	Unknown			FL resident	04/03/20
9,674	Palm Beach	40	Female	Unknown		Unknown	FL resident	04/03/20
9,675	Palm Beach	21	Female	Unknown			FL resident	04/03/20
9,676	Palm Beach	53	Female	Unknown			FL resident	04/03/20
9,677	Palm Beach	64	Female	No		Unknown	FL resident	04/03/20
9,678	Palm Beach	72	Female	No		Unknown	FL resident	04/03/20
9,679	Palm Beach	66	Male	No		Unknown	FL resident	04/03/20
9,680	Palm Beach	52	Male	Unknown		Unknown	FL resident	04/03/20
9,681	Palm Beach	72	Male	Unknown			FL resident	04/03/20
9,682	Palm Beach	85	Female	No		Unknown	FL resident	04/03/20
9,683	Palm Beach	87	Female	No		Unknown	FL resident	04/03/20
9,684	Palm Beach	69	Male	Unknown			FL resident	04/03/20
9,685	Palm Beach	71	Female	Unknown			FL resident	04/03/20
9,686	Palm Beach	22	Female	Unknown		Unknown	FL resident	04/03/20
9,687	Palm Beach	56	Male	Unknown		Unknown	FL resident	04/03/20
9,688	Palm Beach	33	Male	Unknown		Unknown	FL resident	04/03/20
9,689	Palm Beach	52	Male	Unknown		Unknown	FL resident	04/03/20
9,690	Palm Beach	92	Female	No		Unknown	FL resident	04/03/20
9,691	Palm Beach	84	Male	No		Unknown	FL resident	04/03/20
9,692	Palm Beach	91	Male	No		Unknown	FL resident	04/03/20
9,693	Palm Beach	87	Male	No		Yes	FL resident	04/03/20
9,694	Palm Beach	33	Female	Unknown		Unknown	FL resident	04/03/20
9,695	Palm Beach	77	Male	Unknown			FL resident	04/03/20
9,696	Palm Beach	75	Female	Unknown			FL resident	04/03/20
9,697	Palm Beach	47	Male	Unknown		Unknown	FL resident	04/03/20
9,698	Palm Beach	69	Female	Unknown			FL resident	04/03/20
9,699	Palm Beach	71	Female	No		Unknown	FL resident	04/03/20
9,700	Palm Beach	25	Female	Unknown			FL resident	04/04/20
9,701	Palm Beach	51	Male	Unknown			FL resident	04/04/20
9,702	Palm Beach	75	Male	Unknown			FL resident	04/04/20
9,703	Palm Beach	19	Female	Unknown			FL resident	04/04/20
9,704	Palm Beach	30	Female	Unknown			FL resident	04/04/20
9,705	Palm Beach	48	Female	Unknown			FL resident	04/04/20
9,706	Palm Beach	49	Male	Unknown			FL resident	04/04/20
9,707	Palm Beach	31	Female	Unknown			FL resident	04/04/20
9,708	Palm Beach	29	Female	Unknown			FL resident	04/04/20
9,709	Palm Beach	52	Male	Unknown			FL resident	04/04/20
9,710	Palm Beach	74	Male	Unknown			FL resident	04/04/20

# Coronavirus: line list of cases

Data verified as of Apr 4, 2020 at 10 AM

Data in this report are provisional and subject to change.

Case	County	Age	Gender	Travel related	Travel detail	Contact with a confirmed case	Jurisdiction	Date case counted
9,711	Palm Beach	30	Female	Unknown			FL resident	04/04/20
9,712	Palm Beach	44	Female	Unknown			FL resident	04/04/20
9,713	Palm Beach	51	Female	Unknown			FL resident	04/04/20
9,714	Palm Beach	38	Male	Unknown			FL resident	04/04/20
9,715	Palm Beach	27	Male	Unknown			FL resident	04/04/20
9,716	Palm Beach	78	Female	Unknown			FL resident	04/04/20
9,717	Palm Beach	61	Female	Unknown			FL resident	04/04/20
9,718	Palm Beach	30	Male	Unknown			FL resident	04/04/20
9,719	Palm Beach	73	Male	Yes	NY	Yes	Non-FL resident	03/18/20
9,720	Palm Beach	26	Female	Unknown		Yes	Non-FL resident	03/18/20
9,721	Palm Beach	78	Female	Unknown		Unknown	Non-FL resident	03/19/20
9,722	Palm Beach	73	Male	Yes	NJ	Unknown	Non-FL resident	03/19/20
9,723	Palm Beach	23	Female	Yes	FL; JAMAICA	No	Non-FL resident	03/20/20
9,724	Palm Beach	29	Male	Unknown		Yes	Non-FL resident	03/20/20
9,725	Palm Beach	20	Female	Unknown		Unknown	Non-FL resident	03/20/20
9,726	Palm Beach	65	Male	Yes	FL; MA	No	Non-FL resident	03/25/20
9,727	Palm Beach	41	Female	Yes	NY	No	Non-FL resident	03/25/20
9,728	Palm Beach	78	Female	Unknown			Non-FL resident	03/26/20
9,729	Palm Beach	80	Male	Unknown			Non-FL resident	03/27/20
9,730	Palm Beach	30	Male	Unknown		No	Non-FL resident	03/27/20
9,731	Palm Beach	25	Male	Unknown		Unknown	Non-FL resident	03/27/20
9,732	Palm Beach	76	Female	No		No	Non-FL resident	03/28/20
9,733	Palm Beach	23	Male	Unknown		Unknown	Non-FL resident	03/29/20
9,734	Palm Beach	46	Male	Yes	LA	No	Non-FL resident	03/30/20
9,735	Palm Beach	77	Male	Unknown		No	Non-FL resident	03/30/20
9,736	Palm Beach	74	Female	Unknown			Non-FL resident	03/30/20
9,737	Palm Beach	67	Female	No		Yes	Non-FL resident	03/30/20
9,738	Palm Beach	48	Female	Unknown		No	Non-FL resident	03/30/20
9,739	Palm Beach	83	Female	Unknown			Non-FL resident	03/30/20
9,740	Palm Beach	71	Female	Unknown		Unknown	Non-FL resident	03/30/20
9,741	Palm Beach	79	Female	Unknown		Unknown	Non-FL resident	04/01/20
9,742	Palm Beach	78	Male	Unknown		No	Non-FL resident	04/02/20
9,743	Palm Beach	65	Male	Unknown		Unknown	Non-FL resident	04/02/20
9,744	Palm Beach	72	Female	Unknown		Unknown	Non-FL resident	04/02/20
9,745	Palm Beach	84	Female	No		Unknown	Non-FL resident	04/02/20
9,746	Palm Beach	70	Male	No		Unknown	Non-FL resident	04/02/20
9,747	Palm Beach	72	Unknown	Unknown			Non-FL resident	04/02/20
9,748	Palm Beach	21	Male	Unknown		No	Non-FL resident	04/02/20
9,749	Palm Beach	70	Female	Unknown			Non-FL resident	04/03/20
9,750	Palm Beach	71	Female	Yes	JAPAN	Yes	Not diagnosed/isolated	03/04/20
9,751	Palm Beach	62	Female	Yes	CA	Unknown	Not diagnosed/isolated	03/26/20
9,752	Pasco	46	Male	No		Yes	FL resident	03/11/20
9,753	Pasco	67	Male	Yes	FL; NY	Yes	FL resident	03/14/20
9,754	Pasco	64	Female	Yes	FL; NY	Yes	FL resident	03/18/20
9,755	Pasco	67	Male	Yes	CA	Unknown	FL resident	03/19/20
9,756	Pasco	67	Female	No		Yes	FL resident	03/19/20
9,757	Pasco	69	Male	Yes	FRANCE; PORTUGAL; SWITZERLAND	Unknown	FL resident	03/20/20
9,758	Pasco	46	Male	No		Yes	FL resident	03/20/20
9,759	Pasco	50	Male	Yes	MEXICO	Yes	FL resident	03/22/20
9,760	Pasco	44	Male	Yes	TX	No	FL resident	03/22/20
9,761	Pasco	71	Female	Yes	VA	Yes	FL resident	03/22/20
9,762	Pasco	48	Male	No		No	FL resident	03/22/20
9,763	Pasco	41	Female	No		No	FL resident	03/22/20
9,764	Pasco	32	Female	No		No	FL resident	03/23/20
9,765	Pasco	32	Female	Yes	UT	Unknown	FL resident	03/24/20
9,766	Pasco	33	Male	Yes	UNITED KINGDOM	Yes	FL resident	03/24/20
9,767	Pasco	68	Female	Yes	FRANCE; PORTUGAL; SWITZERLAND	Unknown	FL resident	03/24/20
9,768	Pasco	57	Female	Yes	NJ	Unknown	FL resident	03/25/20
9,769	Pasco	21	Male	Yes	NY	No	FL resident	03/25/20
9,770	Pasco	46	Male	Yes	SPAIN	Yes	FL resident	03/26/20

# Coronavirus: line list of cases

Data verified as of Apr 4, 2020 at 10 AM

Data in this report are provisional and subject to change.

Case	County	Age	Gender	Travel related	Travel detail	Contact with a confirmed case	Jurisdiction	Date case counted
9,771	Pasco	21	Female	No		No	FL resident	03/26/20
9,772	Pasco	39	Female	Yes	NY	Yes	FL resident	03/26/20
9,773	Pasco	28	Female	No		Yes	FL resident	03/27/20
9,774	Pasco	54	Male	No		Yes	FL resident	03/27/20
9,775	Pasco	64	Female	Yes	EGYPT	No	FL resident	03/27/20
9,776	Pasco	49	Male	No		Yes	FL resident	03/28/20
9,777	Pasco	53	Female	No		Yes	FL resident	03/28/20
9,778	Pasco	18	Female	No		Yes	FL resident	03/28/20
9,779	Pasco	34	Male	Yes	NY	Yes	FL resident	03/28/20
9,780	Pasco	45	Male	Yes	BAHAMAS	Yes	FL resident	03/28/20
9,781	Pasco	55	Female	Yes	FL; PERU	No	FL resident	03/28/20
9,782	Pasco	37	Female	No		Yes	FL resident	03/28/20
9,783	Pasco	42	Female	No		Yes	FL resident	03/28/20
9,784	Pasco	63	Female	No		No	FL resident	03/28/20
9,785	Pasco	75	Female	Yes	UNITED KINGDOM	Yes	FL resident	03/30/20
9,786	Pasco	39	Female	Yes	BAHAMAS	Yes	FL resident	03/30/20
9,787	Pasco	18	Male	Yes	BAHAMAS	Yes	FL resident	03/30/20
9,788	Pasco	24	Female	Yes	UNITED KINGDOM	No	FL resident	03/30/20
9,789	Pasco	69	Male	Yes	NJ	Yes	FL resident	03/30/20
9,790	Pasco	38	Male	No		No	FL resident	03/31/20
9,791	Pasco	51	Female	Yes	CA; FL	No	FL resident	03/31/20
9,792	Pasco	17	Female	Yes	BAHAMAS	Yes	FL resident	03/31/20
9,793	Pasco	41	Female	No		Yes	FL resident	04/01/20
9,794	Pasco	28	Male	No		No	FL resident	04/01/20
9,795	Pasco	82	Male	Yes	UNITED KINGDOM	Yes	FL resident	04/01/20
9,796	Pasco	65	Female	Yes	FL; NY		FL resident	04/01/20
9,797	Pasco	32	Male	No		No	FL resident	04/01/20
9,798	Pasco	35	Female	No		No	FL resident	04/01/20
9,799	Pasco	73	Male	No		Unknown	FL resident	04/01/20
9,800	Pasco	50	Female	Yes	CA		FL resident	04/01/20
9,801	Pasco	58	Male	No		No	FL resident	04/01/20
9,802	Pasco	50	Male	No		No	FL resident	04/01/20
9,803	Pasco	31	Male	No		Yes	FL resident	04/01/20
9,804	Pasco	46	Female	No		No	FL resident	04/01/20
9,805	Pasco	59	Female	Unknown		Unknown	FL resident	04/01/20
9,806	Pasco	68	Male	No		Unknown	FL resident	04/01/20
9,807	Pasco	38	Male	Yes	GA	No	FL resident	04/02/20
9,808	Pasco	63	Male	No		Yes	FL resident	04/02/20
9,809	Pasco	61	Female	No		Yes	FL resident	04/02/20
9,810	Pasco	40	Male	Yes	NY	Yes	FL resident	04/02/20
9,811	Pasco	22	Female	No		Unknown	FL resident	04/02/20
9,812	Pasco	71	Female	No		No	FL resident	04/02/20
9,813	Pasco	38	Female	No		Yes	FL resident	04/02/20
9,814	Pasco	32	Male	Unknown			FL resident	04/02/20
9,815	Pasco	50	Male	Yes	NY	Unknown	FL resident	04/02/20
9,816	Pasco	42	Female	Yes	BAHAMAS; FL	Unknown	FL resident	04/02/20
9,817	Pasco	41	Male	Unknown			FL resident	04/03/20
9,818	Pasco	6	Male	Unknown			FL resident	04/03/20
9,819	Pasco	53	Female	No		Yes	FL resident	04/03/20
9,820	Pasco	55	Female	No		Yes	FL resident	04/03/20
9,821	Pasco	47	Male	Unknown		No	FL resident	04/03/20
9,822	Pasco	67	Male	No		Unknown	FL resident	04/03/20
9,823	Pasco	44	Male	Yes	UNITED KINGDOM	Yes	FL resident	04/03/20
9,824	Pasco	40	Male	Yes	UNITED KINGDOM	Unknown	FL resident	04/03/20
9,825	Pasco	60	Male	No		Yes	FL resident	04/03/20
9,826	Pasco	55	Male	Yes	MI; NETHERLANDS	Yes	FL resident	04/03/20
9,827	Pasco	61	Female	Yes	NY	No	FL resident	04/03/20
9,828	Pasco	1	Female	Unknown			FL resident	04/03/20
9,829	Pasco	58	Male	Unknown			FL resident	04/03/20
9,830	Pasco	55	Female	Unknown			FL resident	04/03/20
9,831	Pasco	27	Female	Yes	FL; NY	Yes	FL resident	04/03/20
9,832	Pasco	55	Male	No		No	FL resident	04/03/20

# Coronavirus: line list of cases

Data verified as of Apr 4, 2020 at 10 AM

Data in this report are provisional and subject to change.

Case	County	Age	Gender	Travel related	Travel detail	Contact with a confirmed case	Jurisdiction	Date case counted
9,833	Pasco	40	Male	Unknown			FL resident	04/04/20
9,834	Pasco	73	Female	Yes	SPAIN	No	Non-FL resident	03/20/20
9,835	Pasco	37	Female	Yes	UNKNOWN COUNTRY	Unknown	Non-FL resident	04/01/20
9,836	Pasco	56	Male	Yes	FL; NY	Unknown	Non-FL resident	04/03/20
9,837	Pinellas	55	Male	Yes	Egypt	Yes	FL resident	03/11/20
9,838	Pinellas	67	Male	Yes	Egypt	Yes	FL resident	03/11/20
9,839	Pinellas	58	Male	No		Yes	FL resident	03/16/20
9,840	Pinellas	58	Male	Yes	CO	No	FL resident	03/16/20
9,841	Pinellas	30	Male	Yes	FL; MEXICO	No	FL resident	03/17/20
9,842	Pinellas	32	Male	No		Yes	FL resident	03/18/20
9,843	Pinellas	23	Male	Yes	LA	No	FL resident	03/18/20
9,844	Pinellas	59	Male	No		No	FL resident	03/18/20
9,845	Pinellas	52	Male	Yes	BULGARIA; GERMANY; UT	Yes	FL resident	03/18/20
9,846	Pinellas	66	Female	Yes	ISRAEL	Yes	FL resident	03/18/20
9,847	Pinellas	61	Female	Yes	NY	No	FL resident	03/18/20
9,848	Pinellas	54	Female	Yes	NY	No	FL resident	03/18/20
9,849	Pinellas	62	Female	Yes	ID	No	FL resident	03/19/20
9,850	Pinellas	63	Female	Yes	FL; NY	Yes	FL resident	03/19/20
9,851	Pinellas	24	Female	Yes	Spain	Yes	FL resident	03/19/20
9,852	Pinellas	24	Male	Yes	NY	No	FL resident	03/19/20
9,853	Pinellas	70	Female	Yes	Belize; Honduras; Mexico	Yes	FL resident	03/20/20
9,854	Pinellas	68	Male	Yes	Belize; Honduras; Mexico	Yes	FL resident	03/20/20
9,855	Pinellas	29	Male	Yes	NY	Yes	FL resident	03/20/20
9,856	Pinellas	58	Male	Yes	ISRAEL	Yes	FL resident	03/20/20
9,857	Pinellas	67	Male	No		No	FL resident	03/21/20
9,858	Pinellas	62	Male	No		Yes	FL resident	03/21/20
9,859	Pinellas	67	Male	Yes	FL; VA; WA	No	FL resident	03/21/20
9,860	Pinellas	29	Female	Yes	SPAIN	Yes	FL resident	03/21/20
9,861	Pinellas	45	Male	Yes	NY	Unknown	FL resident	03/21/20
9,862	Pinellas	72	Male	No		No	FL resident	03/21/20
9,863	Pinellas	60	Male	No		Unknown	FL resident	03/21/20
9,864	Pinellas	75	Male	Yes	ISRAEL; OH	Yes	FL resident	03/22/20
9,865	Pinellas	71	Female	Yes	ISRAEL; OH	Yes	FL resident	03/22/20
9,866	Pinellas	53	Male	Yes	GA	No	FL resident	03/22/20
9,867	Pinellas	53	Female	Yes	MA	No	FL resident	03/22/20
9,868	Pinellas	66	Female	Yes	FL; NV	No	FL resident	03/22/20
9,869	Pinellas	70	Male	Yes	ISRAEL	Yes	FL resident	03/22/20
9,870	Pinellas	52	Male	Yes	ISRAEL	Yes	FL resident	03/22/20
9,871	Pinellas	37	Male	No		No	FL resident	03/22/20
9,872	Pinellas	26	Male	Yes	Bahamas; FL	No	FL resident	03/22/20
9,873	Pinellas	83	Female	No		Yes	FL resident	03/23/20
9,874	Pinellas	69	Female	No		Yes	FL resident	03/23/20
9,875	Pinellas	58	Male	No		No	FL resident	03/23/20
9,876	Pinellas	69	Female	Yes	MEXICO	No	FL resident	03/23/20
9,877	Pinellas	42	Male	Yes	BAHAMAS; CARIBBEAN; ST. KITTS AND NEVIS	No	FL resident	03/24/20
9,878	Pinellas	65	Male	Yes	FL; INDIA	No	FL resident	03/24/20
9,879	Pinellas	82	Male	No		No	FL resident	03/24/20
9,880	Pinellas	51	Female	Yes	FL; NJ	Yes	FL resident	03/24/20
9,881	Pinellas	32	Male	Yes	FL; ST. MAARTEN	No	FL resident	03/25/20
9,882	Pinellas	61	Male	No		Yes	FL resident	03/25/20
9,883	Pinellas	65	Male	Yes	NY	No	FL resident	03/25/20
9,884	Pinellas	50	Male	No		No	FL resident	03/25/20
9,885	Pinellas	52	Female	Yes	FL; MI; NC	No	FL resident	03/25/20
9,886	Pinellas	67	Male	No		Yes	FL resident	03/25/20
9,887	Pinellas	71	Male	No		No	FL resident	03/25/20
9,888	Pinellas	63	Female	Yes	FL; JAPAN	No	FL resident	03/25/20
9,889	Pinellas	78	Female	Yes	DC; FL	Yes	FL resident	03/26/20
9,890	Pinellas	76	Female	No		No	FL resident	03/26/20
9,891	Pinellas	71	Male	No		No	FL resident	03/26/20
9,892	Pinellas	42	Male	No		Yes	FL resident	03/26/20
9,893	Pinellas	53	Male	No		Yes	FL resident	03/26/20

# Coronavirus: line list of cases

Data verified as of Apr 4, 2020 at 10 AM

Data in this report are provisional and subject to change.

Case	County	Age	Gender	Travel related	Travel detail	Contact with a confirmed case	Jurisdiction	Date case counted
9,894	Pinellas	64	Female	No		Yes	FL resident	03/26/20
9,895	Pinellas	64	Male	No		Yes	FL resident	03/26/20
9,896	Pinellas	54	Male	Yes	NJ	No	FL resident	03/26/20
9,897	Pinellas	28	Female	No		No	FL resident	03/26/20
9,898	Pinellas	82	Male	Yes	FL; OH	Yes	FL resident	03/26/20
9,899	Pinellas	55	Female	No		No	FL resident	03/26/20
9,900	Pinellas	49	Male	Yes	IRELAND	No	FL resident	03/26/20
9,901	Pinellas	70	Male	Yes	NJ	No	FL resident	03/26/20
9,902	Pinellas	35	Female	No		Yes	FL resident	03/26/20
9,903	Pinellas	43	Male	Yes	IL	Yes	FL resident	03/27/20
9,904	Pinellas	55	Female	No		No	FL resident	03/27/20
9,905	Pinellas	31	Female	No		No	FL resident	03/27/20
9,906	Pinellas	18	Male	Yes	UNITED KINGDOM	No	FL resident	03/27/20
9,907	Pinellas	69	Male	No		No	FL resident	03/27/20
9,908	Pinellas	82	Female	No		No	FL resident	03/27/20
9,909	Pinellas	77	Male	Yes	COLOMBIA	No	FL resident	03/27/20
9,910	Pinellas	47	Male	No		Yes	FL resident	03/27/20
9,911	Pinellas	70	Male	Yes	FL; PERU	Yes	FL resident	03/27/20
9,912	Pinellas	61	Male	No		No	FL resident	03/27/20
9,913	Pinellas	75	Male	Yes	NY	No	FL resident	03/27/20
9,914	Pinellas	39	Female	Yes	NY	Yes	FL resident	03/27/20
9,915	Pinellas	48	Male	Yes	NY	No	FL resident	03/28/20
9,916	Pinellas	37	Female	Yes	FL; UT	No	FL resident	03/28/20
9,917	Pinellas	82	Female	Unknown		Unknown	FL resident	03/28/20
9,918	Pinellas	63	Female	Yes	CA	Yes	FL resident	03/28/20
9,919	Pinellas	64	Male	No		No	FL resident	03/28/20
9,920	Pinellas	66	Male	No		No	FL resident	03/28/20
9,921	Pinellas	75	Female	Yes	DOMINICAN REPUBLIC; FL; TURKS AND CAICOS	No	FL resident	03/28/20
9,922	Pinellas	32	Female	Yes	COLOMBIA; FL	No	FL resident	03/28/20
9,923	Pinellas	58	Male	No		No	FL resident	03/28/20
9,924	Pinellas	53	Female	Yes	NY	Yes	FL resident	03/28/20
9,925	Pinellas	41	Male	No		No	FL resident	03/28/20
9,926	Pinellas	23	Female	No		Yes	FL resident	03/28/20
9,927	Pinellas	29	Female	Yes	IL	Yes	FL resident	03/28/20
9,928	Pinellas	39	Male	Yes	LA	No	FL resident	03/28/20
9,929	Pinellas	70	Male	Unknown			FL resident	03/28/20
9,930	Pinellas	68	Female	Unknown			FL resident	03/28/20
9,931	Pinellas	15	Female	No		Yes	FL resident	03/28/20
9,932	Pinellas	79	Female	No		No	FL resident	03/28/20
9,933	Pinellas	71	Male	Yes	CO	No	FL resident	03/29/20
9,934	Pinellas	59	Male	No		No	FL resident	03/29/20
9,935	Pinellas	56	Female	No		Yes	FL resident	03/29/20
9,936	Pinellas	27	Male	No		No	FL resident	03/29/20
9,937	Pinellas	25	Female	No		No	FL resident	03/29/20
9,938	Pinellas	61	Male	No		No	FL resident	03/29/20
9,939	Pinellas	36	Male	No		No	FL resident	03/30/20
9,940	Pinellas	40	Female	No		No	FL resident	03/30/20
9,941	Pinellas	50	Male	Yes	FRANCE; UNITED KINGDOM	No	FL resident	03/30/20
9,942	Pinellas	30	Female	No		Yes	FL resident	03/30/20
9,943	Pinellas	46	Male	Yes	NC; NY	No	FL resident	03/30/20
9,944	Pinellas	70	Female	Yes	MEXICO	No	FL resident	03/30/20
9,945	Pinellas	36	Female	Yes	UNITED KINGDOM	Yes	FL resident	03/30/20
9,946	Pinellas	53	Male	Yes	AUSTRALIA	No	FL resident	03/30/20
9,947	Pinellas	73	Female	Yes	CA; LA	No	FL resident	03/30/20
9,948	Pinellas	67	Female	Yes	PERU	Yes	FL resident	03/30/20
9,949	Pinellas	52	Male	Yes	COSTA RICA	Unknown	FL resident	03/30/20
9,950	Pinellas	50	Female	Yes	IL; NY; OH	No	FL resident	03/30/20
9,951	Pinellas	33	Female	No		No	FL resident	03/30/20
9,952	Pinellas	56	Female	No		No	FL resident	03/30/20
9,953	Pinellas	32	Female	No		Unknown	FL resident	03/30/20
9,954	Pinellas	63	Male	No		Yes	FL resident	03/31/20

# Coronavirus: line list of cases

Data verified as of Apr 4, 2020 at 10 AM

Data in this report are provisional and subject to change.

Case	County	Age	Gender	Travel related	Travel detail	Contact with a confirmed case	Jurisdiction	Date case counted
9,955	Pinellas	46	Male	Unknown			FL resident	03/31/20
9,956	Pinellas	23	Female	No		Yes	FL resident	03/31/20
9,957	Pinellas	65	Female	Unknown		No	FL resident	03/31/20
9,958	Pinellas	76	Male	Yes	FRANCE	No	FL resident	03/31/20
9,959	Pinellas	62	Female	Yes	FRANCE	No	FL resident	03/31/20
9,960	Pinellas	39	Male	Yes	CA; FL	No	FL resident	03/31/20
9,961	Pinellas	40	Male	No		No	FL resident	03/31/20
9,962	Pinellas	29	Male	No		Yes	FL resident	03/31/20
9,963	Pinellas	75	Male	No		No	FL resident	03/31/20
9,964	Pinellas	61	Male	No		No	FL resident	03/31/20
9,965	Pinellas	38	Female	No		No	FL resident	03/31/20
9,966	Pinellas	33	Female	No		Yes	FL resident	03/31/20
9,967	Pinellas	59	Female	No		Yes	FL resident	03/31/20
9,968	Pinellas	48	Male	No		No	FL resident	03/31/20
9,969	Pinellas	28	Male	No		No	FL resident	03/31/20
9,970	Pinellas	52	Male	No		No	FL resident	03/31/20
9,971	Pinellas	62	Female	Yes	NY	No	FL resident	03/31/20
9,972	Pinellas	19	Male	No		No	FL resident	03/31/20
9,973	Pinellas	23	Female	No		No	FL resident	03/31/20
9,974	Pinellas	72	Female	No		Yes	FL resident	03/31/20
9,975	Pinellas	61	Female	Yes	CA; FL; NV	Unknown	FL resident	03/31/20
9,976	Pinellas	66	Female	Yes	FL; PUERTO RICO	Unknown	FL resident	03/31/20
9,977	Pinellas	69	Female	No		No	FL resident	03/31/20
9,978	Pinellas	48	Female	No		No	FL resident	03/31/20
9,979	Pinellas	39	Female	No		No	FL resident	03/31/20
9,980	Pinellas	60	Male	Yes	INDONESIA; NJ; THAILAND; UNITED KINGDOM	No	FL resident	03/31/20
9,981	Pinellas	74	Female	Yes	FRANCE	No	FL resident	03/31/20
9,982	Pinellas	29	Female	Yes	GA	No	FL resident	03/31/20
9,983	Pinellas	46	Female	No		No	FL resident	03/31/20
9,984	Pinellas	32	Female	No		Yes	FL resident	03/31/20
9,985	Pinellas	60	Female	No		No	FL resident	03/31/20
9,986	Pinellas	29	Female	No		Yes	FL resident	04/01/20
9,987	Pinellas	32	Female	No		No	FL resident	04/01/20
9,988	Pinellas	41	Male	Unknown			FL resident	04/01/20
9,989	Pinellas	65	Female	No		No	FL resident	04/01/20
9,990	Pinellas	85	Male	No		Yes	FL resident	04/01/20
9,991	Pinellas	53	Female	No		No	FL resident	04/01/20
9,992	Pinellas	56	Male	Unknown			FL resident	04/01/20
9,993	Pinellas	52	Male	No		No	FL resident	04/01/20
9,994	Pinellas	43	Female	No		No	FL resident	04/01/20
9,995	Pinellas	52	Male	Unknown		Unknown	FL resident	04/01/20
9,996	Pinellas	51	Male	Unknown			FL resident	04/01/20
9,997	Pinellas	57	Female	No		No	FL resident	04/01/20
9,998	Pinellas	22	Male	Unknown			FL resident	04/01/20
9,999	Pinellas	30	Female	No		No	FL resident	04/01/20
10,000	Pinellas	53	Female	Unknown			FL resident	04/01/20
10,001	Pinellas	71	Male	No		No	FL resident	04/01/20
10,002	Pinellas	28	Female	No			FL resident	04/01/20
10,003	Pinellas	22	Female	Unknown		No	FL resident	04/01/20
10,004	Pinellas	17	Female	Yes	UNITED KINGDOM	Yes	FL resident	04/01/20
10,005	Pinellas	34	Male	No			FL resident	04/01/20
10,006	Pinellas	33	Female	No		No	FL resident	04/01/20
10,007	Pinellas	49	Female	Yes	CANADA; FL; FINLAND; GERMANY; GREECE; SPAIN	No	FL resident	04/01/20
10,008	Pinellas	30	Male	Yes	MA	Yes	FL resident	04/01/20
10,009	Pinellas	54	Male	No		No	FL resident	04/01/20
10,010	Pinellas	39	Female	Unknown			FL resident	04/01/20
10,011	Pinellas	19	Female	Yes	BAHAMAS; FL	No	FL resident	04/01/20
10,012	Pinellas	47	Male	Unknown			FL resident	04/01/20
10,013	Pinellas	31	Female	No		No	FL resident	04/01/20
10,014	Pinellas	57	Female	No		No	FL resident	04/01/20

# Coronavirus: line list of cases

Data verified as of Apr 4, 2020 at 10 AM

Data in this report are provisional and subject to change.

Case	County	Age	Gender	Travel related	Travel detail	Contact with a confirmed case	Jurisdiction	Date case counted
10,015	Pinellas	31	Male	Unknown		No	FL resident	04/01/20
10,016	Pinellas	28	Female	Unknown			FL resident	04/01/20
10,017	Pinellas	42	Male	Unknown		No	FL resident	04/01/20
10,018	Pinellas	56	Male	No		Yes	FL resident	04/01/20
10,019	Pinellas	49	Female	Yes	MI	Yes	FL resident	04/01/20
10,020	Pinellas	71	Male	Yes	ASIA; KOREA	No	FL resident	04/01/20
10,021	Pinellas	76	Male	No		No	FL resident	04/01/20
10,022	Pinellas	67	Male	No		No	FL resident	04/01/20
10,023	Pinellas	60	Female	Yes	INDONESIA; MALDIVES	No	FL resident	04/01/20
10,024	Pinellas	10	Male	Yes	FL; NC	Yes	FL resident	04/01/20
10,025	Pinellas	43	Female	No		No	FL resident	04/01/20
10,026	Pinellas	23	Female	Yes	FL; NY	Yes	FL resident	04/01/20
10,027	Pinellas	44	Male	No		No	FL resident	04/01/20
10,028	Pinellas	59	Male	Yes	NJ; SPAIN	No	FL resident	04/01/20
10,029	Pinellas	40	Male	No		No	FL resident	04/01/20
10,030	Pinellas	60	Male	Yes	EGYPT		FL resident	04/01/20
10,031	Pinellas	46	Male	Yes	CA	No	FL resident	04/01/20
10,032	Pinellas	50	Male	Yes	NY	No	FL resident	04/01/20
10,033	Pinellas	57	Female	Yes	GA; LA; MN; TX; U.S. VIRGIN ISLANDS	No	FL resident	04/01/20
10,034	Pinellas	30	Male	No		Yes	FL resident	04/01/20
10,035	Pinellas	77	Female	No			FL resident	04/01/20
10,036	Pinellas	56	Female	Unknown			FL resident	04/01/20
10,037	Pinellas	41	Male	No		Unknown	FL resident	04/01/20
10,038	Pinellas	65	Male	No		Yes	FL resident	04/01/20
10,039	Pinellas	62	Male	Yes	ISRAEL	No	FL resident	04/01/20
10,040	Pinellas	45	Female	No		Unknown	FL resident	04/01/20
10,041	Pinellas	72	Female	No		No	FL resident	04/01/20
10,042	Pinellas	48	Male	Yes	CO; FL	No	FL resident	04/01/20
10,043	Pinellas	28	Female	Yes	UNITED KINGDOM	Unknown	FL resident	04/01/20
10,044	Pinellas	57	Female	Yes	NY		FL resident	04/01/20
10,045	Pinellas	19	Female	No		No	FL resident	04/01/20
10,046	Pinellas	21	Female	Unknown			FL resident	04/01/20
10,047	Pinellas	53	Male	No		Yes	FL resident	04/02/20
10,048	Pinellas	58	Female	Unknown			FL resident	04/02/20
10,049	Pinellas	62	Male	Unknown			FL resident	04/02/20
10,050	Pinellas	50	Male	Unknown			FL resident	04/02/20
10,051	Pinellas	52	Female	Yes	BAHAMAS; ECUADOR; FL	Yes	FL resident	04/02/20
10,052	Pinellas	47	Male	No			FL resident	04/02/20
10,053	Pinellas	57	Male	Yes	ISRAEL	No	FL resident	04/02/20
10,054	Pinellas	29	Female	Yes	NY	Unknown	FL resident	04/02/20
10,055	Pinellas	54	Male	No		No	FL resident	04/02/20
10,056	Pinellas	60	Male	Yes	NY	No	FL resident	04/02/20
10,057	Pinellas	35	Male	Unknown			FL resident	04/02/20
10,058	Pinellas	50	Male	No		No	FL resident	04/02/20
10,059	Pinellas	60	Female	No		Unknown	FL resident	04/02/20
10,060	Pinellas	45	Male	Unknown			FL resident	04/02/20
10,061	Pinellas	29	Female	Yes	CA; FL	No	FL resident	04/02/20
10,062	Pinellas	28	Male	No		Yes	FL resident	04/02/20
10,063	Pinellas	45	Female	No		No	FL resident	04/02/20
10,064	Pinellas	44	Male	No		Yes	FL resident	04/02/20
10,065	Pinellas	70	Male	No		No	FL resident	04/02/20
10,066	Pinellas	71	Female	No		Yes	FL resident	04/02/20
10,067	Pinellas	59	Male	Unknown			FL resident	04/02/20
10,068	Pinellas	55	Male	Yes	NY	Yes	FL resident	04/02/20
10,069	Pinellas	41	Male	Yes	CO	No	FL resident	04/02/20
10,070	Pinellas	29	Male	Unknown			FL resident	04/02/20
10,071	Pinellas	41	Female	Unknown			FL resident	04/02/20
10,072	Pinellas	48	Female	Unknown			FL resident	04/02/20
10,073	Pinellas	40	Female	No		Yes	FL resident	04/02/20
10,074	Pinellas	57	Female	Unknown			FL resident	04/02/20
10,075	Pinellas	55	Male	No		Unknown	FL resident	04/02/20

# Coronavirus: line list of cases

Data verified as of Apr 4, 2020 at 10 AM

Data in this report are provisional and subject to change.

Case	County	Age	Gender	Travel related	Travel detail	Contact with a confirmed case	Jurisdiction	Date case counted
10,076	Pinellas	33	Female	No		Yes	FL resident	04/02/20
10,077	Pinellas	48	Female	Unknown			FL resident	04/02/20
10,078	Pinellas	95	Male	No		Yes	FL resident	04/02/20
10,079	Pinellas	35	Male	No		Yes	FL resident	04/02/20
10,080	Pinellas	51	Male	No		No	FL resident	04/02/20
10,081	Pinellas	78	Female	Unknown			FL resident	04/02/20
10,082	Pinellas	26	Female	No		Unknown	FL resident	04/02/20
10,083	Pinellas	66	Female	Yes	MEXICO	No	FL resident	04/02/20
10,084	Pinellas	26	Female	Unknown			FL resident	04/02/20
10,085	Pinellas	47	Female	Unknown			FL resident	04/02/20
10,086	Pinellas	79	Male	Yes	FL; NJ	Unknown	FL resident	04/02/20
10,087	Pinellas	53	Female	Unknown			FL resident	04/02/20
10,088	Pinellas	50	Male	No		Yes	FL resident	04/03/20
10,089	Pinellas	33	Female	Unknown			FL resident	04/03/20
10,090	Pinellas	46	Male	No		No	FL resident	04/03/20
10,091	Pinellas	26	Male	No			FL resident	04/03/20
10,092	Pinellas	61	Female	No		Yes	FL resident	04/03/20
10,093	Pinellas	64	Male	Unknown		No	FL resident	04/03/20
10,094	Pinellas	70	Male	No		Yes	FL resident	04/03/20
10,095	Pinellas	37	Male	Yes	VA	No	FL resident	04/03/20
10,096	Pinellas	32	Male	Unknown			FL resident	04/03/20
10,097	Pinellas	65	Male	Yes	CO	No	FL resident	04/03/20
10,098	Pinellas	68	Male	Unknown			FL resident	04/03/20
10,099	Pinellas	62	Male	Yes	MD; NJ; NY; PA	No	FL resident	04/03/20
10,100	Pinellas	22	Female	Yes	FL; NY	Unknown	FL resident	04/03/20
10,101	Pinellas	61	Female	No		Unknown	FL resident	04/03/20
10,102	Pinellas	13	Female	Yes	FL; NJ	Yes	FL resident	04/03/20
10,103	Pinellas	51	Male	No		No	FL resident	04/03/20
10,104	Pinellas	6	Male	Yes	FL; NJ	Yes	FL resident	04/03/20
10,105	Pinellas	30	Male	No		No	FL resident	04/03/20
10,106	Pinellas	33	Male	No		No	FL resident	04/03/20
10,107	Pinellas	58	Male	Unknown			FL resident	04/03/20
10,108	Pinellas	57	Female	Yes	CO	No	FL resident	04/03/20
10,109	Pinellas	36	Male	Yes	FL; NJ	Yes	FL resident	04/03/20
10,110	Pinellas	50	Female	Yes	CO; FL	Yes	FL resident	04/03/20
10,111	Pinellas	28	Female	Unknown			FL resident	04/03/20
10,112	Pinellas	62	Female	Unknown			FL resident	04/03/20
10,113	Pinellas	48	Female	Unknown			FL resident	04/03/20
10,114	Pinellas	61	Female	Unknown			FL resident	04/03/20
10,115	Pinellas	66	Female	Yes	AUSTRALIA; FL; TX	No	FL resident	04/03/20
10,116	Pinellas	67	Female	Yes	AUSTRALIA	No	FL resident	04/03/20
10,117	Pinellas	32	Female	Unknown			FL resident	04/03/20
10,118	Pinellas	58	Female	Unknown			FL resident	04/03/20
10,119	Pinellas	60	Female	Yes	UNITED KINGDOM	No	FL resident	04/03/20
10,120	Pinellas	56	Female	Yes	WI	No	FL resident	04/03/20
10,121	Pinellas	32	Male	Unknown			FL resident	04/03/20
10,122	Pinellas	33	Male	Unknown			FL resident	04/03/20
10,123	Pinellas	31	Male	No			FL resident	04/03/20
10,124	Pinellas	25	Female	Yes	FL; NY	No	FL resident	04/03/20
10,125	Pinellas	21	Female	No		Unknown	FL resident	04/03/20
10,126	Pinellas	57	Female	Yes	BAHAMAS; ECUADOR; FL	Yes	FL resident	04/03/20
10,127	Pinellas	36	Female	No		Unknown	FL resident	04/03/20
10,128	Pinellas	73	Female	No		No	FL resident	04/03/20
10,129	Pinellas	55	Male	Yes	CO	No	FL resident	04/03/20
10,130	Pinellas	30	Male	Yes	FRANCE	No	FL resident	04/03/20
10,131	Pinellas	70	Male	Unknown			FL resident	04/03/20
10,132	Pinellas	49	Male	Yes	NY	No	FL resident	04/03/20
10,133	Pinellas	45	Female	Unknown			FL resident	04/03/20
10,134	Pinellas	42	Female	Unknown			FL resident	04/04/20
10,135	Pinellas	56	Male	Unknown			FL resident	04/04/20
10,136	Pinellas	27	Female	Unknown			FL resident	04/04/20
10,137	Pinellas	21	Female	Yes	SPAIN	No	Non-FL resident	03/18/20

# Coronavirus: line list of cases

Data verified as of Apr 4, 2020 at 10 AM

Data in this report are provisional and subject to change.

Case	County	Age	Gender	Travel related	Travel detail	Contact with a confirmed case	Jurisdiction	Date case counted
10,138	Pinellas	59	Female	Yes	BAHAMAS; ECUADOR; FL	Yes	Non-FL resident	03/20/20
10,139	Pinellas	28	Female	Yes	NY	Yes	Non-FL resident	03/22/20
10,140	Pinellas	62	Male	Yes	BAHAMAS; ECUADOR; FL	Yes	Non-FL resident	03/23/20
10,141	Pinellas	24	Male	Yes	NY	No	Non-FL resident	03/24/20
10,142	Pinellas	29	Female	Yes	NY	No	Non-FL resident	03/25/20
10,143	Pinellas	45	Male	Yes	FL; MD; NY	No	Non-FL resident	03/25/20
10,144	Pinellas	24	Male	Yes	FL; NY	No	Non-FL resident	03/26/20
10,145	Pinellas	64	Male	Yes	MI	No	Non-FL resident	03/26/20
10,146	Pinellas	49	Female	Yes	CANADA	No	Non-FL resident	03/26/20
10,147	Pinellas	26	Male	Yes	FL; FRANCE; ITALY; MOROCCO; SPAIN	Unknown	Non-FL resident	03/26/20
10,148	Pinellas	63	Male	Yes	FL; IN	No	Non-FL resident	03/27/20
10,149	Pinellas	35	Male	Yes	PA	No	Non-FL resident	03/28/20
10,150	Pinellas	33	Male	Yes	AL; FL; NY	Yes	Non-FL resident	03/29/20
10,151	Pinellas	22	Male	Yes	NY	Yes	Non-FL resident	03/29/20
10,152	Pinellas	67	Female	Yes	CT; FL	Yes	Non-FL resident	03/29/20
10,153	Pinellas	62	Male	Yes	CT; FL	Yes	Non-FL resident	03/29/20
10,154	Pinellas	91	Female	Yes	MA	No	Non-FL resident	03/31/20
10,155	Pinellas	56	Male	Yes	BAHAMAS; ECUADOR; FL	Yes	Non-FL resident	04/01/20
10,156	Pinellas	58	Female	Unknown			Non-FL resident	04/01/20
10,157	Pinellas	47	Female	Unknown		Yes	Non-FL resident	04/01/20
10,158	Pinellas	24	Female	Unknown			Non-FL resident	04/01/20
10,159	Pinellas	62	Male	Yes	NY	Yes	Non-FL resident	04/02/20
10,160	Pinellas	63	Female	Yes	FL; NY		Non-FL resident	04/02/20
10,161	Pinellas	43	Male	Yes	NY	Unknown	Non-FL resident	04/02/20
10,162	Pinellas	42	Male	Yes	AK; NV	No	Non-FL resident	04/03/20
10,163	Pinellas	20	Female	Yes	NY	Yes	Non-FL resident	04/03/20
10,164	Pinellas	22	Male	Yes	NJ	No	Non-FL resident	04/03/20
10,165	Polk	44	Female	No		Yes	FL resident	03/17/20
10,166	Polk	22	Female	Yes	GA	Unknown	FL resident	03/18/20
10,167	Polk	55	Male	Yes	FL; SPAIN; UNITED KINGDOM	No	FL resident	03/19/20
10,168	Polk	88	Male	No		No	FL resident	03/19/20
10,169	Polk	77	Female	No		No	FL resident	03/20/20
10,170	Polk	8	Male	No		Yes	FL resident	03/20/20
10,171	Polk	77	Female	Yes	FL; NY	Yes	FL resident	03/20/20
10,172	Polk	49	Female	No		No	FL resident	03/20/20
10,173	Polk	35	Male	Yes	FRANCE; UNITED KINGDOM	No	FL resident	03/20/20
10,174	Polk	74	Male	No		Yes	FL resident	03/20/20
10,175	Polk	60	Male	No		Yes	FL resident	03/21/20
10,176	Polk	33	Male	Yes	FL; NJ; NY	No	FL resident	03/23/20
10,177	Polk	41	Male	Yes	UNITED KINGDOM	No	FL resident	03/23/20
10,178	Polk	73	Female	Yes	CO; SWITZERLAND	Yes	FL resident	03/23/20
10,179	Polk	47	Male	No		Yes	FL resident	03/24/20
10,180	Polk	34	Female	Yes	NY	Unknown	FL resident	03/25/20
10,181	Polk	63	Female	Yes	FL; NY	No	FL resident	03/25/20
10,182	Polk	72	Male	No		No	FL resident	03/25/20
10,183	Polk	53	Male	No		Yes	FL resident	03/26/20
10,184	Polk	45	Female	No		No	FL resident	03/26/20
10,185	Polk	31	Female	Yes	FL; NJ	Yes	FL resident	03/26/20
10,186	Polk	54	Male	No		Yes	FL resident	03/26/20
10,187	Polk	43	Male	Yes	ISRAEL	Yes	FL resident	03/26/20
10,188	Polk	75	Female	No		Yes	FL resident	03/26/20
10,189	Polk	20	Female	No		No	FL resident	03/26/20
10,190	Polk	29	Female	Yes	CARIBBEAN; COLOMBIA; FL; NY	Yes	FL resident	03/27/20
10,191	Polk	33	Male	No		Yes	FL resident	03/27/20
10,192	Polk	62	Female	No		Unknown	FL resident	03/27/20
10,193	Polk	78	Male	Yes	CO	No	FL resident	03/27/20
10,194	Polk	59	Female	No		Yes	FL resident	03/27/20
10,195	Polk	43	Female	No		No	FL resident	03/27/20
10,196	Polk	63	Female	No		Yes	FL resident	03/27/20
10,197	Polk	33	Female	No		Yes	FL resident	03/27/20
10,198	Polk	75	Male	No		Yes	FL resident	03/28/20

# Coronavirus: line list of cases

Data verified as of Apr 4, 2020 at 10 AM

Data in this report are provisional and subject to change.

Case	County	Age	Gender	Travel related	Travel detail	Contact with a confirmed case	Jurisdiction	Date case counted
10,199	Polk	73	Female	No		No	FL resident	03/28/20
10,200	Polk	40	Male	Yes	NY	Yes	FL resident	03/28/20
10,201	Polk	39	Female	Yes	FL; GA; IL	No	FL resident	03/28/20
10,202	Polk	59	Male	Yes	FL; GA	No	FL resident	03/28/20
10,203	Polk	73	Female	No		Yes	FL resident	03/29/20
10,204	Polk	37	Male	No		No	FL resident	03/29/20
10,205	Polk	46	Female	Yes	NY	No	FL resident	03/29/20
10,206	Polk	23	Female	Yes	NY	No	FL resident	03/29/20
10,207	Polk	69	Female	No		No	FL resident	03/29/20
10,208	Polk	83	Male	No		Yes	FL resident	03/29/20
10,209	Polk	60	Female	Yes	CT; FL	Yes	FL resident	03/29/20
10,210	Polk	37	Female	No		Yes	FL resident	03/29/20
10,211	Polk	73	Male	Unknown		No	FL resident	03/29/20
10,212	Polk	48	Female	No		Yes	FL resident	03/30/20
10,213	Polk	16	Female	No		Yes	FL resident	03/30/20
10,214	Polk	51	Male	Yes	GA; LA; MS; NC; TX	Yes	FL resident	03/30/20
10,215	Polk	62	Male	Yes	FL; NY	Unknown	FL resident	03/30/20
10,216	Polk	10	Female	No		Yes	FL resident	03/30/20
10,217	Polk	34	Female	No		Yes	FL resident	03/30/20
10,218	Polk	50	Male	No		Yes	FL resident	03/30/20
10,219	Polk	35	Male	Yes	OK	Unknown	FL resident	03/30/20
10,220	Polk	13	Female	No		Yes	FL resident	03/30/20
10,221	Polk	40	Female	No		Yes	FL resident	03/30/20
10,222	Polk	58	Male	Yes	NY	Yes	FL resident	03/30/20
10,223	Polk	49	Female	No		No	FL resident	03/30/20
10,224	Polk	73	Female	Yes	MEXICO	No	FL resident	03/30/20
10,225	Polk	43	Male	No		No	FL resident	03/30/20
10,226	Polk	56	Female	Unknown			FL resident	03/30/20
10,227	Polk	67	Female	Yes	UNITED KINGDOM	Yes	FL resident	03/30/20
10,228	Polk	13	Female	No		Yes	FL resident	03/30/20
10,229	Polk	63	Male	No		No	FL resident	03/30/20
10,230	Polk	23	Male	No		No	FL resident	03/30/20
10,231	Polk	31	Female	No		Yes	FL resident	03/30/20
10,232	Polk	36	Male	No		Yes	FL resident	03/30/20
10,233	Polk	37	Male	Yes	NY	No	FL resident	03/31/20
10,234	Polk	57	Male	No		Yes	FL resident	03/31/20
10,235	Polk	66	Female	Yes	FL; NY	Yes	FL resident	03/31/20
10,236	Polk	53	Male	Yes	FL; NC	No	FL resident	03/31/20
10,237	Polk	87	Female	No		Yes	FL resident	03/31/20
10,238	Polk	82	Female	No		No	FL resident	03/31/20
10,239	Polk	59	Female	Unknown		Yes	FL resident	04/01/20
10,240	Polk	46	Male	Unknown		No	FL resident	04/01/20
10,241	Polk	3	Female	No		Yes	FL resident	04/01/20
10,242	Polk	41	Female	Unknown		No	FL resident	04/01/20
10,243	Polk	62	Male	No		Yes	FL resident	04/01/20
10,244	Polk	61	Female	No		Yes	FL resident	04/01/20
10,245	Polk	45	Male	Yes	FL; LA	No	FL resident	04/01/20
10,246	Polk	79	Male	No		No	FL resident	04/01/20
10,247	Polk	50	Male	No		Yes	FL resident	04/01/20
10,248	Polk	39	Female	Unknown		No	FL resident	04/01/20
10,249	Polk	23	Male	No		No	FL resident	04/01/20
10,250	Polk	82	Female	No		No	FL resident	04/01/20
10,251	Polk	64	Female	Yes	NC	Yes	FL resident	04/01/20
10,252	Polk	63	Male	Yes	FL; NY	No	FL resident	04/01/20
10,253	Polk	81	Female	Unknown		No	FL resident	04/01/20
10,254	Polk	71	Female	No		No	FL resident	04/01/20
10,255	Polk	50	Female	Unknown		Yes	FL resident	04/01/20
10,256	Polk	49	Female	Yes	FL; NY; NETHERLANDS; UNITED KINGDOM	No	FL resident	04/02/20
10,257	Polk	66	Female	Yes	FL; GA		FL resident	04/02/20
10,258	Polk	33	Male	Unknown			FL resident	04/02/20
10,259	Polk	71	Male	Yes	NY	Yes	FL resident	04/02/20

# Coronavirus: line list of cases

Data verified as of Apr 4, 2020 at 10 AM

Data in this report are provisional and subject to change.

Case	County	Age	Gender	Travel related	Travel detail	Contact with a confirmed case	Jurisdiction	Date case counted
10,260	Polk	67	Female	Yes	AUSTRALIA; CA; FL	Unknown	FL resident	04/02/20
10,261	Polk	52	Male	No			FL resident	04/02/20
10,262	Polk	62	Male	Unknown		Yes	FL resident	04/02/20
10,263	Polk	83	Female	Unknown			FL resident	04/02/20
10,264	Polk	53	Female	Yes	BRAZIL	No	FL resident	04/02/20
10,265	Polk	42	Female	No		No	FL resident	04/02/20
10,266	Polk	65	Male	Unknown		No	FL resident	04/02/20
10,267	Polk	28	Male	No		Yes	FL resident	04/02/20
10,268	Polk	59	Male	No		Yes	FL resident	04/02/20
10,269	Polk	66	Male	No		No	FL resident	04/02/20
10,270	Polk	72	Female	Unknown			FL resident	04/02/20
10,271	Polk	25	Female	Unknown			FL resident	04/02/20
10,272	Polk	40	Male	Unknown			FL resident	04/02/20
10,273	Polk	36	Female	Unknown			FL resident	04/02/20
10,274	Polk	64	Male	No		Unknown	FL resident	04/02/20
10,275	Polk	68	Male	No		Unknown	FL resident	04/02/20
10,276	Polk	31	Female	Yes	CARIBBEAN	No	FL resident	04/03/20
10,277	Polk	65	Male	Unknown			FL resident	04/03/20
10,278	Polk	56	Female	Unknown			FL resident	04/03/20
10,279	Polk	27	Male	Unknown		No	FL resident	04/03/20
10,280	Polk	51	Male	Unknown			FL resident	04/03/20
10,281	Polk	30	Male	Unknown		No	FL resident	04/03/20
10,282	Polk	51	Female	Unknown		No	FL resident	04/03/20
10,283	Polk	44	Male	Unknown			FL resident	04/03/20
10,284	Polk	62	Female	Unknown			FL resident	04/03/20
10,285	Polk	58	Male	Yes	NY	No	FL resident	04/03/20
10,286	Polk	61	Female	Unknown			FL resident	04/03/20
10,287	Polk	36	Male	Unknown			FL resident	04/03/20
10,288	Polk	37	Male	Unknown			FL resident	04/03/20
10,289	Polk	31	Female	No		No	FL resident	04/03/20
10,290	Polk	46	Male	Unknown			FL resident	04/03/20
10,291	Polk	62	Male	Yes	NY	Yes	FL resident	04/03/20
10,292	Polk	70	Unknown	No		No	FL resident	04/03/20
10,293	Polk	30	Female	Yes	NJ	Yes	FL resident	04/03/20
10,294	Polk	34	Female	Unknown			FL resident	04/03/20
10,295	Polk	66	Male	Unknown			FL resident	04/03/20
10,296	Polk	73	Female	Unknown			FL resident	04/03/20
10,297	Polk	38	Female	Yes	EUROPE	No	FL resident	04/03/20
10,298	Polk	27	Male	Unknown			FL resident	04/03/20
10,299	Polk	59	Male	Unknown			FL resident	04/03/20
10,300	Polk	84	Male	No		Unknown	FL resident	04/03/20
10,301	Polk	48	Female	Unknown			FL resident	04/04/20
10,302	Polk	67	Female	Unknown			FL resident	04/04/20
10,303	Putnam	67	Male	Yes	CO	Unknown	FL resident	03/20/20
10,304	Putnam	82	Female	No		Yes	FL resident	03/22/20
10,305	Putnam	65	Male	No		No	FL resident	03/24/20
10,306	Putnam	71	Female	No		Yes	FL resident	03/24/20
10,307	Putnam	22	Male	No		Yes	FL resident	03/25/20
10,308	Putnam	47	Male	No		Yes	FL resident	03/25/20
10,309	Putnam	48	Female	No		Yes	FL resident	03/25/20
10,310	Putnam	69	Female	No		Yes	FL resident	03/25/20
10,311	Putnam	36	Male	No		Yes	FL resident	03/25/20
10,312	Putnam	39	Male	No		Yes	FL resident	03/25/20
10,313	Putnam	47	Female	No		Yes	FL resident	03/25/20
10,314	Putnam	23	Female	Yes	NY	Unknown	FL resident	03/25/20
10,315	Putnam	50	Female	No		Yes	FL resident	03/29/20
10,316	Putnam	54	Male	No		Yes	FL resident	04/01/20
10,317	Putnam	14	Male	Yes	LA	Yes	FL resident	04/03/20
10,318	Putnam	55	Male	No		No	FL resident	04/03/20
10,319	Putnam	73	Female	No		No	FL resident	04/03/20
10,320	Putnam	62	Female	No		No	FL resident	04/03/20
10,321	Santa Rosa	71	Male	Yes	EGYPT; ISRAEL; JORDAN	No	FL resident	03/05/20

# Coronavirus: line list of cases

Data verified as of Apr 4, 2020 at 10 AM

Data in this report are provisional and subject to change.

Case	County	Age	Gender	Travel related	Travel detail	Contact with a confirmed case	Jurisdiction	Date case counted
10,322	Santa Rosa	48	Male	Yes	UNITED KINGDOM	No	FL resident	03/18/20
10,323	Santa Rosa	17	Male	No		No	FL resident	03/20/20
10,324	Santa Rosa	2	Male	No		No	FL resident	03/23/20
10,325	Santa Rosa	73	Male	Yes	NY	No	FL resident	03/24/20
10,326	Santa Rosa	60	Female	Yes	MEXICO	No	FL resident	03/24/20
10,327	Santa Rosa	74	Male	No		No	FL resident	03/25/20
10,328	Santa Rosa	76	Male	Yes	AL; GA	Yes	FL resident	03/25/20
10,329	Santa Rosa	21	Female	No		Yes	FL resident	03/26/20
10,330	Santa Rosa	81	Female	Yes	FL; IN	No	FL resident	03/26/20
10,331	Santa Rosa	0	Male	No		No	FL resident	03/26/20
10,332	Santa Rosa	67	Female	No		No	FL resident	03/27/20
10,333	Santa Rosa	54	Male	Yes	LA	No	FL resident	03/27/20
10,334	Santa Rosa	67	Male	No		No	FL resident	03/27/20
10,335	Santa Rosa	21	Female	Yes	FL; GA	Yes	FL resident	03/28/20
10,336	Santa Rosa	34	Female	Yes	DC; IRELAND; MD; MN; UNITED KINGDOM; VA; WA	No	FL resident	03/28/20
10,337	Santa Rosa	22	Female	No		No	FL resident	03/28/20
10,338	Santa Rosa	30	Female	No		No	FL resident	03/28/20
10,339	Santa Rosa	38	Male	Yes	CARIBBEAN; FL; PUERTO RICO	No	FL resident	03/28/20
10,340	Santa Rosa	53	Male	Yes	NY	No	FL resident	03/28/20
10,341	Santa Rosa	49	Male	Yes	LA	No	FL resident	03/29/20
10,342	Santa Rosa	31	Male	No		No	FL resident	03/29/20
10,343	Santa Rosa	59	Female	Yes	FRANCE	No	FL resident	03/29/20
10,344	Santa Rosa	58	Female	Yes	IL	No	FL resident	03/29/20
10,345	Santa Rosa	40	Male	Yes	TX	No	FL resident	03/29/20
10,346	Santa Rosa	69	Male	Yes	AUSTRALIA	Yes	FL resident	03/29/20
10,347	Santa Rosa	38	Male	Yes	NY	No	FL resident	03/29/20
10,348	Santa Rosa	71	Female	Yes	AUSTRALIA	Yes	FL resident	03/29/20
10,349	Santa Rosa	34	Male	Yes	GA	No	FL resident	03/29/20
10,350	Santa Rosa	24	Female	No		No	FL resident	03/30/20
10,351	Santa Rosa	39	Female	No		No	FL resident	03/30/20
10,352	Santa Rosa	26	Female	Yes	AL; FL	Yes	FL resident	03/30/20
10,353	Santa Rosa	63	Female	No		No	FL resident	03/30/20
10,354	Santa Rosa	51	Male	Yes	AZ; FL; LA; TX; UT	No	FL resident	03/30/20
10,355	Santa Rosa	33	Female	No		No	FL resident	03/30/20
10,356	Santa Rosa	46	Male	No		Yes	FL resident	03/30/20
10,357	Santa Rosa	37	Male	No		No	FL resident	03/30/20
10,358	Santa Rosa	22	Male	No		Yes	FL resident	03/30/20
10,359	Santa Rosa	24	Male	No		No	FL resident	03/30/20
10,360	Santa Rosa	57	Female	No		Yes	FL resident	03/31/20
10,361	Santa Rosa	58	Male	Yes	FL; GA	Yes	FL resident	03/31/20
10,362	Santa Rosa	26	Male	Yes	UT	No	FL resident	03/31/20
10,363	Santa Rosa	59	Female	Yes	FL; TN	No	FL resident	03/31/20
10,364	Santa Rosa	26	Female	No		Yes	FL resident	03/31/20
10,365	Santa Rosa	24	Female	No		Yes	FL resident	04/01/20
10,366	Santa Rosa	37	Male	No		No	FL resident	04/01/20
10,367	Santa Rosa	21	Male	No		No	FL resident	04/02/20
10,368	Santa Rosa	64	Male	Yes	FL; HI; WA	No	FL resident	04/03/20
10,369	Santa Rosa	62	Male	Yes	COSTA RICA; FL	Yes	FL resident	04/03/20
10,370	Sarasota	50	Female	Yes	NY	No	FL resident	03/13/20
10,371	Sarasota	87	Male	No		Yes	FL resident	03/16/20
10,372	Sarasota	53	Male	No		Yes	FL resident	03/19/20
10,373	Sarasota	74	Male	No		No	FL resident	03/20/20
10,374	Sarasota	76	Male	No		Yes	FL resident	03/20/20
10,375	Sarasota	64	Male	Yes	SPAIN	No	FL resident	03/21/20
10,376	Sarasota	70	Female	No		No	FL resident	03/21/20
10,377	Sarasota	87	Male	No		Yes	FL resident	03/21/20
10,378	Sarasota	61	Male	Yes	CO; FL	Unknown	FL resident	03/21/20
10,379	Sarasota	76	Male	Yes	FL; NY	No	FL resident	03/21/20
10,380	Sarasota	86	Female	No		Yes	FL resident	03/22/20
10,381	Sarasota	75	Female	No		Yes	FL resident	03/22/20
10,382	Sarasota	71	Female	No		Unknown	FL resident	03/22/20

# Coronavirus: line list of cases

Data verified as of Apr 4, 2020 at 10 AM

Data in this report are provisional and subject to change.

Case	County	Age	Gender	Travel related	Travel detail	Contact with a confirmed case	Jurisdiction	Date case counted
10,383	Sarasota	80	Male	Yes	ISRAEL	Unknown	FL resident	03/22/20
10,384	Sarasota	78	Female	No		No	FL resident	03/22/20
10,385	Sarasota	81	Male	Yes	NY	No	FL resident	03/23/20
10,386	Sarasota	53	Male	No		Yes	FL resident	03/23/20
10,387	Sarasota	81	Female	No		No	FL resident	03/23/20
10,388	Sarasota	82	Male	No		Yes	FL resident	03/24/20
10,389	Sarasota	73	Female	No		Yes	FL resident	03/25/20
10,390	Sarasota	73	Female	No		Yes	FL resident	03/25/20
10,391	Sarasota	21	Female	No		No	FL resident	03/25/20
10,392	Sarasota	70	Female	Yes	ISRAEL; SPAIN	No	FL resident	03/25/20
10,393	Sarasota	76	Male	No		No	FL resident	03/25/20
10,394	Sarasota	58	Male	Yes	CARIBBEAN	Unknown	FL resident	03/25/20
10,395	Sarasota	62	Male	No		No	FL resident	03/25/20
10,396	Sarasota	74	Female	Yes	CA; PHILIPPINES	No	FL resident	03/26/20
10,397	Sarasota	56	Female	No		Yes	FL resident	03/26/20
10,398	Sarasota	87	Female	No		Yes	FL resident	03/26/20
10,399	Sarasota	80	Female	No		Unknown	FL resident	03/27/20
10,400	Sarasota	35	Female	No		Unknown	FL resident	03/27/20
10,401	Sarasota	70	Female	No		Yes	FL resident	03/27/20
10,402	Sarasota	80	Female	Yes	ISRAEL	Yes	FL resident	03/27/20
10,403	Sarasota	74	Female	No		No	FL resident	03/27/20
10,404	Sarasota	71	Male	No		Yes	FL resident	03/27/20
10,405	Sarasota	90	Female	No		Unknown	FL resident	03/27/20
10,406	Sarasota	35	Female	No		Unknown	FL resident	03/27/20
10,407	Sarasota	21	Male	Yes	CARIBBEAN	No	FL resident	03/27/20
10,408	Sarasota	74	Female	No		No	FL resident	03/27/20
10,409	Sarasota	75	Male	Yes	CA	No	FL resident	03/27/20
10,410	Sarasota	77	Male	No		Yes	FL resident	03/28/20
10,411	Sarasota	28	Male	Yes	FL; IL	No	FL resident	03/28/20
10,412	Sarasota	38	Female	No		Unknown	FL resident	03/29/20
10,413	Sarasota	42	Female	Yes	CA; CARIBBEAN; LA; MEXICO	Yes	FL resident	03/29/20
10,414	Sarasota	76	Female	No		Unknown	FL resident	03/29/20
10,415	Sarasota	82	Male	No		Yes	FL resident	03/29/20
10,416	Sarasota	28	Female	Yes	CO; FL	Unknown	FL resident	03/29/20
10,417	Sarasota	48	Female	No		Yes	FL resident	03/29/20
10,418	Sarasota	82	Male	No		No	FL resident	03/29/20
10,419	Sarasota	59	Female	Yes	NY	No	FL resident	03/29/20
10,420	Sarasota	53	Female	No		Yes	FL resident	03/29/20
10,421	Sarasota	73	Female	No		Yes	FL resident	03/30/20
10,422	Sarasota	80	Female	No		No	FL resident	03/30/20
10,423	Sarasota	75	Male	No		No	FL resident	03/30/20
10,424	Sarasota	54	Male	No		Unknown	FL resident	03/30/20
10,425	Sarasota	74	Male	No		No	FL resident	03/30/20
10,426	Sarasota	74	Male	No		Unknown	FL resident	03/30/20
10,427	Sarasota	63	Male	Yes	NY; NETHERLANDS	No	FL resident	03/30/20
10,428	Sarasota	67	Female	Yes	FRANCE; TN	Yes	FL resident	03/30/20
10,429	Sarasota	27	Female	Yes	CO; FL	Yes	FL resident	03/30/20
10,430	Sarasota	59	Female	No		No	FL resident	03/30/20
10,431	Sarasota	36	Female	No		No	FL resident	03/30/20
10,432	Sarasota	77	Male	No		Yes	FL resident	03/31/20
10,433	Sarasota	45	Male	Yes	CA; CARIBBEAN; LA; MEXICO	Yes	FL resident	03/31/20
10,434	Sarasota	56	Male	No		No	FL resident	03/31/20
10,435	Sarasota	34	Male	No		No	FL resident	03/31/20
10,436	Sarasota	68	Male	No		Yes	FL resident	03/31/20
10,437	Sarasota	58	Female	Yes	CA; FL	No	FL resident	03/31/20
10,438	Sarasota	47	Female	No		No	FL resident	03/31/20
10,439	Sarasota	45	Female	No		No	FL resident	03/31/20
10,440	Sarasota	53	Female	No		Unknown	FL resident	03/31/20
10,441	Sarasota	58	Female	Unknown		No	FL resident	04/01/20
10,442	Sarasota	65	Female	Yes	NY	No	FL resident	04/01/20
10,443	Sarasota	98	Female	No		Yes	FL resident	04/01/20
10,444	Sarasota	75	Female	No		Unknown	FL resident	04/01/20

# Coronavirus: line list of cases

Data verified as of Apr 4, 2020 at 10 AM

Data in this report are provisional and subject to change.

Case	County	Age	Gender	Travel related	Travel detail	Contact with a confirmed case	Jurisdiction	Date case counted
10,445	Sarasota	20	Male	No		No	FL resident	04/01/20
10,446	Sarasota	99	Female	No		Unknown	FL resident	04/01/20
10,447	Sarasota	83	Female	No		Yes	FL resident	04/01/20
10,448	Sarasota	73	Female	No		No	FL resident	04/01/20
10,449	Sarasota	82	Male	No		Unknown	FL resident	04/01/20
10,450	Sarasota	69	Male	No		No	FL resident	04/01/20
10,451	Sarasota	4	Female	No		No	FL resident	04/01/20
10,452	Sarasota	76	Male	No		No	FL resident	04/01/20
10,453	Sarasota	70	Female	No		Unknown	FL resident	04/01/20
10,454	Sarasota	86	Male	No		No	FL resident	04/01/20
10,455	Sarasota	90	Female	No		No	FL resident	04/01/20
10,456	Sarasota	55	Female	Unknown			FL resident	04/01/20
10,457	Sarasota	85	Male	No		No	FL resident	04/01/20
10,458	Sarasota	85	Female	No		Unknown	FL resident	04/01/20
10,459	Sarasota	50	Female	Yes	CUBA	No	FL resident	04/01/20
10,460	Sarasota	82	Male	No		No	FL resident	04/02/20
10,461	Sarasota	76	Female	Yes	SPAIN	Unknown	FL resident	04/02/20
10,462	Sarasota	42	Female	No		No	FL resident	04/02/20
10,463	Sarasota	55	Male	No		No	FL resident	04/02/20
10,464	Sarasota	18	Female	Yes	UNITED KINGDOM	No	FL resident	04/02/20
10,465	Sarasota	31	Male	No		No	FL resident	04/02/20
10,466	Sarasota	73	Male	No		Unknown	FL resident	04/02/20
10,467	Sarasota	49	Male	No		Yes	FL resident	04/02/20
10,468	Sarasota	53	Female	No		Unknown	FL resident	04/02/20
10,469	Sarasota	62	Female	Yes	BELIZE; FL	No	FL resident	04/02/20
10,470	Sarasota	72	Male	No		No	FL resident	04/02/20
10,471	Sarasota	72	Female	No		Yes	FL resident	04/02/20
10,472	Sarasota	74	Male	No		Yes	FL resident	04/02/20
10,473	Sarasota	25	Female	No		No	FL resident	04/02/20
10,474	Sarasota	88	Female	No		No	FL resident	04/02/20
10,475	Sarasota	39	Male	No		No	FL resident	04/03/20
10,476	Sarasota	45	Female	No		No	FL resident	04/03/20
10,477	Sarasota	74	Female	No		No	FL resident	04/03/20
10,478	Sarasota	69	Male	No		Unknown	FL resident	04/03/20
10,479	Sarasota	71	Male	No		No	FL resident	04/03/20
10,480	Sarasota	57	Male	No		Unknown	FL resident	04/03/20
10,481	Sarasota	76	Female	Unknown			FL resident	04/04/20
10,482	Sarasota	62	Male	Unknown			FL resident	04/04/20
10,483	Sarasota	64	Female	Unknown			FL resident	04/04/20
10,484	Sarasota	70	Male	No		No	Non-FL resident	03/13/20
10,485	Sarasota	80	Male	No		Yes	Non-FL resident	03/16/20
10,486	Sarasota	78	Female	No		Yes	Non-FL resident	03/19/20
10,487	Sarasota	75	Male	Yes	FL; NY	Yes	Non-FL resident	03/21/20
10,488	Sarasota	73	Female	Yes	FL; NY	Yes	Non-FL resident	03/21/20
10,489	Sarasota	49	Male	Yes	CO	Unknown	Non-FL resident	03/24/20
10,490	Sarasota	85	Male	No		No	Non-FL resident	03/27/20
10,491	Sarasota	41	Male	Yes	NY	No	Non-FL resident	03/27/20
10,492	Sarasota	73	Male	Yes	NJ	Unknown	Non-FL resident	03/29/20
10,493	Sarasota	78	Female	No		No	Non-FL resident	04/01/20
10,494	Sarasota	72	Female	Yes	FL; GA	No	Non-FL resident	04/03/20
10,495	Sarasota	51	Male	Yes	FL; OR	No	Non-FL resident	04/03/20
10,496	Sarasota	89	Female	Unknown			Non-FL resident	04/04/20
10,497	Seminole	68	Male	Yes	Egypt; Jordan	Yes	FL resident	03/12/20
10,498	Seminole	68	Female	Yes	Egypt; Jordan	Yes	FL resident	03/14/20
10,499	Seminole	43	Female	No		Yes	FL resident	03/14/20
10,500	Seminole	47	Male	No		No	FL resident	03/14/20
10,501	Seminole	45	Female	No		No	FL resident	03/17/20
10,502	Seminole	55	Male	Yes	FL; NY	No	FL resident	03/18/20
10,503	Seminole	57	Female	Yes	EGYPT	Yes	FL resident	03/18/20
10,504	Seminole	62	Female	Yes	CT; FL; OK	Yes	FL resident	03/20/20
10,505	Seminole	61	Female	Yes	PA	No	FL resident	03/20/20
10,506	Seminole	61	Male	No		No	FL resident	03/20/20

# Coronavirus: line list of cases

Data verified as of Apr 4, 2020 at 10 AM

Data in this report are provisional and subject to change.

Case	County	Age	Gender	Travel related	Travel detail	Contact with a confirmed case	Jurisdiction	Date case counted
10,507	Seminole	41	Female	No		Yes	FL resident	03/21/20
10,508	Seminole	25	Female	Yes	FL; UNITED KINGDOM	No	FL resident	03/21/20
10,509	Seminole	44	Male	Yes	FL; GERMANY	Yes	FL resident	03/21/20
10,510	Seminole	64	Female	Yes	CA	No	FL resident	03/21/20
10,511	Seminole	60	Female	Yes	NY	No	FL resident	03/22/20
10,512	Seminole	56	Male	Yes	AL; FL	No	FL resident	03/22/20
10,513	Seminole	64	Female	Yes	FL; NC; NY	No	FL resident	03/22/20
10,514	Seminole	29	Female	No		Yes	FL resident	03/23/20
10,515	Seminole	30	Male	No		No	FL resident	03/23/20
10,516	Seminole	76	Female	Yes	EGYPT; ISRAEL; JORDAN	Unknown	FL resident	03/23/20
10,517	Seminole	22	Female	Yes	UNITED KINGDOM	Unknown	FL resident	03/23/20
10,518	Seminole	44	Male	Yes	FL; GA	No	FL resident	03/24/20
10,519	Seminole	65	Male	No		Unknown	FL resident	03/24/20
10,520	Seminole	41	Female	Yes	IL	Yes	FL resident	03/24/20
10,521	Seminole	55	Male	Yes	PORTUGAL; SPAIN	Yes	FL resident	03/24/20
10,522	Seminole	27	Female	No		Unknown	FL resident	03/24/20
10,523	Seminole	52	Male	Yes	DOMINICAN REPUBLIC; FL	No	FL resident	03/24/20
10,524	Seminole	29	Female	Yes	NY	Yes	FL resident	03/24/20
10,525	Seminole	49	Female	No		No	FL resident	03/25/20
10,526	Seminole	48	Female	Yes	PORTUGAL; SPAIN	Yes	FL resident	03/25/20
10,527	Seminole	49	Male	No		No	FL resident	03/25/20
10,528	Seminole	43	Male	No		No	FL resident	03/25/20
10,529	Seminole	64	Male	Yes	CT; OK	Yes	FL resident	03/26/20
10,530	Seminole	32	Female	Unknown		Unknown	FL resident	03/26/20
10,531	Seminole	19	Female	Yes	FL; UNITED KINGDOM	Yes	FL resident	03/26/20
10,532	Seminole	58	Female	Unknown		Yes	FL resident	03/26/20
10,533	Seminole	22	Female	Yes	IRELAND	Yes	FL resident	03/26/20
10,534	Seminole	20	Male	Yes	UNITED KINGDOM	No	FL resident	03/26/20
10,535	Seminole	29	Male	Unknown		Unknown	FL resident	03/26/20
10,536	Seminole	36	Male	No		Yes	FL resident	03/26/20
10,537	Seminole	66	Male	No		Yes	FL resident	03/26/20
10,538	Seminole	48	Male	Yes	GA	Unknown	FL resident	03/26/20
10,539	Seminole	34	Male	No		No	FL resident	03/26/20
10,540	Seminole	52	Male	Yes	FL; GUATEMALA	No	FL resident	03/26/20
10,541	Seminole	47	Female	Yes	FL; UNITED KINGDOM	Yes	FL resident	03/26/20
10,542	Seminole	55	Male	No		No	FL resident	03/27/20
10,543	Seminole	40	Male	No		Yes	FL resident	03/27/20
10,544	Seminole	54	Male	Yes	NY	Yes	FL resident	03/27/20
10,545	Seminole	37	Female	No		No	FL resident	03/27/20
10,546	Seminole	32	Male	No		Yes	FL resident	03/27/20
10,547	Seminole	47	Female	No		Yes	FL resident	03/27/20
10,548	Seminole	50	Male	No		Yes	FL resident	03/27/20
10,549	Seminole	42	Male	No		No	FL resident	03/27/20
10,550	Seminole	33	Female	No		No	FL resident	03/27/20
10,551	Seminole	27	Female	No		Yes	FL resident	03/27/20
10,552	Seminole	69	Female	Yes	FL; IA	Yes	FL resident	03/27/20
10,553	Seminole	33	Female	No		Yes	FL resident	03/27/20
10,554	Seminole	55	Female	No		No	FL resident	03/28/20
10,555	Seminole	71	Female	Unknown		No	FL resident	03/28/20
10,556	Seminole	72	Female	Unknown		No	FL resident	03/28/20
10,557	Seminole	43	Female	No		No	FL resident	03/28/20
10,558	Seminole	29	Female	No		No	FL resident	03/28/20
10,559	Seminole	67	Female	Yes	FL; NC	No	FL resident	03/28/20
10,560	Seminole	73	Female	Yes	FL; NJ; PA	Yes	FL resident	03/28/20
10,561	Seminole	69	Female	No		Yes	FL resident	03/28/20
10,562	Seminole	45	Female	No		Unknown	FL resident	03/28/20
10,563	Seminole	72	Female	Yes	FL; NJ; PA	Yes	FL resident	03/28/20
10,564	Seminole	65	Male	Yes	FL; SC	Yes	FL resident	03/28/20
10,565	Seminole	26	Female	No		No	FL resident	03/28/20
10,566	Seminole	66	Male	No		No	FL resident	03/28/20
10,567	Seminole	36	Male	No		No	FL resident	03/29/20
10,568	Seminole	50	Female	No		No	FL resident	03/29/20

# Coronavirus: line list of cases

Data verified as of Apr 4, 2020 at 10 AM

Data in this report are provisional and subject to change.

Case	County	Age	Gender	Travel related	Travel detail	Contact with a confirmed case	Jurisdiction	Date case counted
10,569	Seminole	36	Female	No		Yes	FL resident	03/29/20
10,570	Seminole	38	Female	No		No	FL resident	03/29/20
10,571	Seminole	50	Male	Yes	UNITED KINGDOM	No	FL resident	03/29/20
10,572	Seminole	45	Male	No		No	FL resident	03/29/20
10,573	Seminole	71	Female	Yes	FL; LA	No	FL resident	03/29/20
10,574	Seminole	25	Male	Unknown			FL resident	03/29/20
10,575	Seminole	55	Female	Unknown		Unknown	FL resident	03/29/20
10,576	Seminole	71	Male	Yes	CA; FL; HI	Yes	FL resident	03/29/20
10,577	Seminole	58	Male	No		Yes	FL resident	03/29/20
10,578	Seminole	45	Female	Unknown			FL resident	03/29/20
10,579	Seminole	53	Female	No		No	FL resident	03/30/20
10,580	Seminole	55	Female	Unknown		Unknown	FL resident	03/30/20
10,581	Seminole	52	Male	Yes	FL; NJ; NY; PA	Yes	FL resident	03/30/20
10,582	Seminole	32	Female	Unknown		Unknown	FL resident	03/30/20
10,583	Seminole	68	Male	Unknown		Unknown	FL resident	03/30/20
10,584	Seminole	57	Male	No		No	FL resident	03/30/20
10,585	Seminole	68	Male	No		Yes	FL resident	03/30/20
10,586	Seminole	69	Male	Unknown		Unknown	FL resident	03/30/20
10,587	Seminole	36	Male	Unknown		No	FL resident	03/30/20
10,588	Seminole	71	Male	No		Yes	FL resident	03/30/20
10,589	Seminole	68	Female	No		Yes	FL resident	03/30/20
10,590	Seminole	66	Female	No		Yes	FL resident	03/31/20
10,591	Seminole	45	Female	No		Yes	FL resident	03/31/20
10,592	Seminole	50	Female	Unknown		Yes	FL resident	03/31/20
10,593	Seminole	64	Female	No		Yes	FL resident	03/31/20
10,594	Seminole	24	Male	Yes	FL; NY	Yes	FL resident	03/31/20
10,595	Seminole	19	Female	Unknown			FL resident	03/31/20
10,596	Seminole	70	Female	Yes	CA; FL; HI	Yes	FL resident	03/31/20
10,597	Seminole	60	Female	No		Unknown	FL resident	03/31/20
10,598	Seminole	65	Male	No		No	FL resident	03/31/20
10,599	Seminole	49	Female	No		Yes	FL resident	03/31/20
10,600	Seminole	28	Female	Unknown		No	FL resident	03/31/20
10,601	Seminole	91	Male	No		No	FL resident	04/01/20
10,602	Seminole	22	Male	No		Unknown	FL resident	04/01/20
10,603	Seminole	30	Female	No		No	FL resident	04/01/20
10,604	Seminole	70	Male	Unknown		Unknown	FL resident	04/01/20
10,605	Seminole	61	Female	Unknown		Unknown	FL resident	04/01/20
10,606	Seminole	45	Female	Yes	SOUTH AMERICA	No	FL resident	04/01/20
10,607	Seminole	51	Female	No		No	FL resident	04/01/20
10,608	Seminole	43	Female	Unknown		Unknown	FL resident	04/01/20
10,609	Seminole	51	Female	No		Yes	FL resident	04/01/20
10,610	Seminole	80	Male	No		No	FL resident	04/01/20
10,611	Seminole	65	Male	Yes	AZ; FL	No	FL resident	04/01/20
10,612	Seminole	71	Male	No		Yes	FL resident	04/01/20
10,613	Seminole	68	Female	No		Yes	FL resident	04/01/20
10,614	Seminole	31	Male	Yes	FL; LA	No	FL resident	04/01/20
10,615	Seminole	25	Female	No		No	FL resident	04/01/20
10,616	Seminole	27	Male	No		No	FL resident	04/01/20
10,617	Seminole	40	Male	Yes	FL; NY	No	FL resident	04/01/20
10,618	Seminole	68	Male	No		Yes	FL resident	04/01/20
10,619	Seminole	50	Male	No		No	FL resident	04/01/20
10,620	Seminole	30	Male	Unknown		Unknown	FL resident	04/01/20
10,621	Seminole	23	Female	Yes	AZ; FL	No	FL resident	04/01/20
10,622	Seminole	44	Male	No		No	FL resident	04/01/20
10,623	Seminole	35	Female	No		No	FL resident	04/01/20
10,624	Seminole	55	Male	Unknown		Unknown	FL resident	04/01/20
10,625	Seminole	52	Female	Yes	NY	Yes	FL resident	04/01/20
10,626	Seminole	54	Female	No		No	FL resident	04/01/20
10,627	Seminole	20	Female	No		Yes	FL resident	04/01/20
10,628	Seminole	49	Female	No		Yes	FL resident	04/01/20
10,629	Seminole	71	Male	No		Yes	FL resident	04/01/20
10,630	Seminole	21	Female	Yes	NY	Yes	FL resident	04/01/20

# Coronavirus: line list of cases

Data verified as of Apr 4, 2020 at 10 AM

Data in this report are provisional and subject to change.

Case	County	Age	Gender	Travel related	Travel detail	Contact with a confirmed case	Jurisdiction	Date case counted
10,631	Seminole	50	Female	Yes	FL; NY	Unknown	FL resident	04/02/20
10,632	Seminole	57	Male	No		Yes	FL resident	04/02/20
10,633	Seminole	68	Female	No		Yes	FL resident	04/02/20
10,634	Seminole	42	Female	Unknown		Unknown	FL resident	04/02/20
10,635	Seminole	51	Male	Unknown		Unknown	FL resident	04/02/20
10,636	Seminole	21	Female	No		Yes	FL resident	04/02/20
10,637	Seminole	63	Male	No		No	FL resident	04/02/20
10,638	Seminole	46	Male	Yes	IRELAND	No	FL resident	04/02/20
10,639	Seminole	29	Female	Unknown		Unknown	FL resident	04/02/20
10,640	Seminole	66	Female	Unknown		Unknown	FL resident	04/02/20
10,641	Seminole	23	Male	No		No	FL resident	04/02/20
10,642	Seminole	54	Female	Unknown		Unknown	FL resident	04/02/20
10,643	Seminole	49	Male	Unknown		Unknown	FL resident	04/02/20
10,644	Seminole	46	Female	Unknown		Unknown	FL resident	04/02/20
10,645	Seminole	55	Male	Unknown		Yes	FL resident	04/02/20
10,646	Seminole	29	Male	Unknown		Unknown	FL resident	04/02/20
10,647	Seminole	24	Male	Unknown		Unknown	FL resident	04/02/20
10,648	Seminole	51	Male	Unknown			FL resident	04/03/20
10,649	Seminole	29	Female	Yes	FL; GA	No	FL resident	04/03/20
10,650	Seminole	55	Female	Unknown			FL resident	04/03/20
10,651	Seminole	58	Male	Unknown		Yes	FL resident	04/03/20
10,652	Seminole	85	Male	Unknown			FL resident	04/03/20
10,653	Seminole	55	Male	Unknown			FL resident	04/03/20
10,654	Seminole	39	Male	Unknown		Yes	FL resident	04/03/20
10,655	Seminole	45	Female	Unknown			FL resident	04/03/20
10,656	Seminole	27	Female	No		No	FL resident	04/03/20
10,657	Seminole	100	Male	Unknown			FL resident	04/03/20
10,658	Seminole	29	Female	Unknown			FL resident	04/04/20
10,659	Seminole	91	Male	Unknown			FL resident	04/04/20
10,660	Seminole	70	Male	Yes	NY	Yes	Non-FL resident	03/17/20
10,661	Seminole	29	Female	Yes	NY	Unknown	Non-FL resident	03/26/20
10,662	Seminole	25	Female	Yes	NY	No	Non-FL resident	03/28/20
10,663	Seminole	44	Male	Unknown		Unknown	Non-FL resident	03/29/20
10,664	St. Johns	64	Female	No		No	FL resident	03/14/20
10,665	St. Johns	49	Male	Yes	Europe; Hungary	No	FL resident	03/16/20
10,666	St. Johns	53	Female	Yes	CO	Yes	FL resident	03/18/20
10,667	St. Johns	68	Male	No		No	FL resident	03/20/20
10,668	St. Johns	47	Female	No		Yes	FL resident	03/20/20
10,669	St. Johns	47	Male	No		Yes	FL resident	03/20/20
10,670	St. Johns	38	Female	Yes	FL; MN	Yes	FL resident	03/20/20
10,671	St. Johns	49	Male	No		No	FL resident	03/21/20
10,672	St. Johns	67	Male	No		Yes	FL resident	03/21/20
10,673	St. Johns	22	Male	No		Yes	FL resident	03/22/20
10,674	St. Johns	44	Male	No		No	FL resident	03/22/20
10,675	St. Johns	76	Male	No		No	FL resident	03/22/20
10,676	St. Johns	33	Male	No		No	FL resident	03/22/20
10,677	St. Johns	69	Male	No		No	FL resident	03/22/20
10,678	St. Johns	40	Male	No		No	FL resident	03/22/20
10,679	St. Johns	53	Female	No		No	FL resident	03/22/20
10,680	St. Johns	50	Male	No		Yes	FL resident	03/22/20
10,681	St. Johns	72	Male	No		No	FL resident	03/23/20
10,682	St. Johns	52	Male	Yes	FL; MN	Yes	FL resident	03/23/20
10,683	St. Johns	21	Male	No		Yes	FL resident	03/23/20
10,684	St. Johns	59	Male	Yes	BURKINA FASO	No	FL resident	03/24/20
10,685	St. Johns	63	Male	Yes	UNITED KINGDOM	Unknown	FL resident	03/24/20
10,686	St. Johns	70	Male	Yes	NJ	Unknown	FL resident	03/24/20
10,687	St. Johns	34	Male	Yes	NY	Yes	FL resident	03/24/20
10,688	St. Johns	69	Female	Yes	GA	Yes	FL resident	03/25/20
10,689	St. Johns	72	Female	No		No	FL resident	03/25/20
10,690	St. Johns	44	Female	No		Unknown	FL resident	03/25/20
10,691	St. Johns	12	Male	Yes	CO; FL	Yes	FL resident	03/26/20

# Coronavirus: line list of cases

Data verified as of Apr 4, 2020 at 10 AM

Data in this report are provisional and subject to change.

Case	County	Age	Gender	Travel related	Travel detail	Contact with a confirmed case	Jurisdiction	Date case counted
10,692	St. Johns	21	Male	Yes	PORTUGAL; SPAIN; UNITED KINGDOM	Unknown	FL resident	03/26/20
10,693	St. Johns	70	Female	No		Yes	FL resident	03/26/20
10,694	St. Johns	48	Female	Yes	CO; FL	Yes	FL resident	03/26/20
10,695	St. Johns	12	Male	Yes	CO; FL	Yes	FL resident	03/26/20
10,696	St. Johns	52	Male	Yes	NY	No	FL resident	03/26/20
10,697	St. Johns	72	Female	Unknown		No	FL resident	03/26/20
10,698	St. Johns	57	Female	No		No	FL resident	03/26/20
10,699	St. Johns	52	Female	No			FL resident	03/26/20
10,700	St. Johns	64	Male	Yes	LA	No	FL resident	03/27/20
10,701	St. Johns	74	Female	No		No	FL resident	03/27/20
10,702	St. Johns	74	Male	No		Yes	FL resident	03/27/20
10,703	St. Johns	56	Male	Yes	LA	No	FL resident	03/27/20
10,704	St. Johns	91	Female	No		No	FL resident	03/27/20
10,705	St. Johns	57	Male	Yes	TX	No	FL resident	03/27/20
10,706	St. Johns	81	Male	Unknown		Yes	FL resident	03/27/20
10,707	St. Johns	63	Male	Yes	NY	No	FL resident	03/27/20
10,708	St. Johns	33	Male	Yes	CARIBBEAN	No	FL resident	03/27/20
10,709	St. Johns	39	Male	Unknown			FL resident	03/28/20
10,710	St. Johns	62	Male	Yes	MT	Yes	FL resident	03/28/20
10,711	St. Johns	76	Male	Yes	MT	Yes	FL resident	03/28/20
10,712	St. Johns	44	Male	No		Yes	FL resident	03/28/20
10,713	St. Johns	57	Female	Unknown		No	FL resident	03/29/20
10,714	St. Johns	52	Male	No		Yes	FL resident	03/29/20
10,715	St. Johns	81	Male	Unknown			FL resident	03/29/20
10,716	St. Johns	49	Male	Unknown		No	FL resident	03/29/20
10,717	St. Johns	9	Female	No		Yes	FL resident	03/29/20
10,718	St. Johns	30	Male	Yes	ST. KITTS AND NEVIS	Unknown	FL resident	03/29/20
10,719	St. Johns	73	Female	Unknown		Yes	FL resident	03/29/20
10,720	St. Johns	55	Female	Unknown		Unknown	FL resident	03/29/20
10,721	St. Johns	61	Male	No		No	FL resident	03/29/20
10,722	St. Johns	57	Female	No		Yes	FL resident	03/29/20
10,723	St. Johns	32	Male	No		Yes	FL resident	03/29/20
10,724	St. Johns	69	Female	No		No	FL resident	03/29/20
10,725	St. Johns	70	Male	Yes	CA; LA	Yes	FL resident	03/30/20
10,726	St. Johns	22	Male	Unknown		Yes	FL resident	03/30/20
10,727	St. Johns	25	Male	Yes	NJ	No	FL resident	03/30/20
10,728	St. Johns	50	Female	Unknown		Yes	FL resident	03/30/20
10,729	St. Johns	68	Female	Unknown		No	FL resident	03/30/20
10,730	St. Johns	62	Female	No		No	FL resident	03/30/20
10,731	St. Johns	56	Female	Yes	CA; LA	Yes	FL resident	03/31/20
10,732	St. Johns	68	Female	Yes	CO; ID	No	FL resident	03/31/20
10,733	St. Johns	69	Female	Yes	ASIA; EUROPE	Unknown	FL resident	03/31/20
10,734	St. Johns	63	Female	No		Yes	FL resident	03/31/20
10,735	St. Johns	18	Female	No		Yes	FL resident	03/31/20
10,736	St. Johns	62	Male	Unknown			FL resident	03/31/20
10,737	St. Johns	30	Female	No		Yes	FL resident	03/31/20
10,738	St. Johns	51	Male	Yes	CO	No	FL resident	03/31/20
10,739	St. Johns	65	Unknown	Yes	NY	Yes	FL resident	03/31/20
10,740	St. Johns	27	Female	Yes	SC	No	FL resident	03/31/20
10,741	St. Johns	51	Male	Unknown			FL resident	03/31/20
10,742	St. Johns	62	Male	No		Yes	FL resident	03/31/20
10,743	St. Johns	37	Female	Unknown		Yes	FL resident	03/31/20
10,744	St. Johns	26	Female	Unknown		Yes	FL resident	04/01/20
10,745	St. Johns	38	Female	Unknown		Yes	FL resident	04/01/20
10,746	St. Johns	57	Male	Unknown			FL resident	04/01/20
10,747	St. Johns	62	Female	Unknown		No	FL resident	04/01/20
10,748	St. Johns	47	Female	No		Yes	FL resident	04/01/20
10,749	St. Johns	73	Male	Unknown		Yes	FL resident	04/01/20
10,750	St. Johns	28	Female	Unknown		Yes	FL resident	04/01/20
10,751	St. Johns	34	Female	No		No	FL resident	04/01/20
10,752	St. Johns	64	Male	Unknown			FL resident	04/01/20

# Coronavirus: line list of cases

Data verified as of Apr 4, 2020 at 10 AM

Data in this report are provisional and subject to change.

Case	County	Age	Gender	Travel related	Travel detail	Contact with a confirmed case	Jurisdiction	Date case counted
10,753	St. Johns	58	Female	Unknown		Yes	FL resident	04/01/20
10,754	St. Johns	52	Male	No		No	FL resident	04/01/20
10,755	St. Johns	70	Female	Unknown			FL resident	04/02/20
10,756	St. Johns	69	Female	Unknown		Yes	FL resident	04/02/20
10,757	St. Johns	57	Male	Unknown		Unknown	FL resident	04/02/20
10,758	St. Johns	60	Male	Unknown		No	FL resident	04/02/20
10,759	St. Johns	75	Male	Unknown			FL resident	04/02/20
10,760	St. Johns	66	Female	Unknown		No	FL resident	04/02/20
10,761	St. Johns	36	Female	Unknown			FL resident	04/02/20
10,762	St. Johns	62	Female	No		No	FL resident	04/02/20
10,763	St. Johns	44	Female	Unknown		Yes	FL resident	04/02/20
10,764	St. Johns	59	Male	Unknown		Yes	FL resident	04/02/20
10,765	St. Johns	58	Female	Yes	NY	Yes	FL resident	04/02/20
10,766	St. Johns	48	Female	Unknown			FL resident	04/02/20
10,767	St. Johns	20	Female	Unknown			FL resident	04/03/20
10,768	St. Johns	45	Female	Yes	CO	No	FL resident	04/03/20
10,769	St. Johns	43	Male	Unknown			FL resident	04/03/20
10,770	St. Johns	18	Female	Unknown			FL resident	04/03/20
10,771	St. Johns	62	Male	Unknown			FL resident	04/03/20
10,772	St. Johns	53	Male	Unknown			FL resident	04/03/20
10,773	St. Johns	68	Female	Unknown			FL resident	04/03/20
10,774	St. Johns	29	Female	Unknown			FL resident	04/03/20
10,775	St. Johns	56	Male	Yes	LA; NY	No	FL resident	04/03/20
10,776	St. Johns	24	Male	Unknown		No	FL resident	04/03/20
10,777	St. Johns	48	Female	Unknown			FL resident	04/03/20
10,778	St. Johns	57	Male	Unknown			FL resident	04/03/20
10,779	St. Johns	59	Female	Yes	NY	Yes	FL resident	04/03/20
10,780	St. Johns	48	Male	Unknown			FL resident	04/03/20
10,781	St. Johns	66	Male	Unknown			FL resident	04/03/20
10,782	St. Johns	53	Male	Unknown			FL resident	04/03/20
10,783	St. Johns	53	Female	Unknown			FL resident	04/04/20
10,784	St. Johns	52	Male	Unknown			FL resident	04/04/20
10,785	St. Johns	48	Female	Unknown		No	FL resident	04/04/20
10,786	St. Johns	70	Male	Unknown			FL resident	04/04/20
10,787	St. Johns	65	Female	Unknown		Unknown	FL resident	04/04/20
10,788	St. Johns	63	Male	Yes	NY	No	Non-FL resident	03/12/20
10,789	St. Johns	46	Male	Yes	FL; MN	Yes	Non-FL resident	03/18/20
10,790	St. Johns	70	Female	Yes	NY	Yes	Non-FL resident	04/01/20
10,791	St. Lucie	56	Male	No		Yes	FL resident	03/21/20
10,792	St. Lucie	45	Female	No		No	FL resident	03/22/20
10,793	St. Lucie	77	Male	Yes	DOMINICAN REPUBLIC; FL; TURKS AND CAICOS	No	FL resident	03/22/20
10,794	St. Lucie	77	Female	No		No	FL resident	03/23/20
10,795	St. Lucie	26	Female	No		No	FL resident	03/23/20
10,796	St. Lucie	35	Male	No		No	FL resident	03/24/20
10,797	St. Lucie	51	Male	No		Yes	FL resident	03/24/20
10,798	St. Lucie	26	Female	No		No	FL resident	03/25/20
10,799	St. Lucie	67	Female	No		Yes	FL resident	03/26/20
10,800	St. Lucie	73	Male	No		No	FL resident	03/26/20
10,801	St. Lucie	95	Female	No		No	FL resident	03/26/20
10,802	St. Lucie	60	Female	No		No	FL resident	03/27/20
10,803	St. Lucie	54	Female	No		No	FL resident	03/27/20
10,804	St. Lucie	34	Male	Yes	FL; OH	No	FL resident	03/27/20
10,805	St. Lucie	41	Male	No		No	FL resident	03/27/20
10,806	St. Lucie	56	Female	Yes	FL; NY	Yes	FL resident	03/27/20
10,807	St. Lucie	59	Male	No		No	FL resident	03/27/20
10,808	St. Lucie	60	Male	Yes	FL; NY	No	FL resident	03/27/20
10,809	St. Lucie	31	Female	No		No	FL resident	03/28/20
10,810	St. Lucie	70	Female	No		Yes	FL resident	03/28/20
10,811	St. Lucie	42	Female	No		No	FL resident	03/29/20
10,812	St. Lucie	65	Male	Yes	NY	Yes	FL resident	03/30/20
10,813	St. Lucie	69	Female	No		No	FL resident	03/30/20

# Coronavirus: line list of cases

Data verified as of Apr 4, 2020 at 10 AM

Data in this report are provisional and subject to change.

Case	County	Age	Gender	Travel related	Travel detail	Contact with a confirmed case	Jurisdiction	Date case counted
10,814	St. Lucie	74	Female	Yes	UNITED KINGDOM	No	FL resident	03/30/20
10,815	St. Lucie	51	Male	No		Yes	FL resident	03/30/20
10,816	St. Lucie	53	Male	No		No	FL resident	03/30/20
10,817	St. Lucie	68	Male	No		Yes	FL resident	03/30/20
10,818	St. Lucie	86	Male	No		No	FL resident	03/30/20
10,819	St. Lucie	80	Male	No		No	FL resident	03/30/20
10,820	St. Lucie	18	Male	No		No	FL resident	03/30/20
10,821	St. Lucie	65	Male	Yes	NY	No	FL resident	03/31/20
10,822	St. Lucie	61	Female	No		No	FL resident	03/31/20
10,823	St. Lucie	75	Female	Yes	NY	Yes	FL resident	03/31/20
10,824	St. Lucie	80	Male	No		No	FL resident	03/31/20
10,825	St. Lucie	62	Female	No		No	FL resident	03/31/20
10,826	St. Lucie	77	Female	Yes	FL; NJ	Yes	FL resident	03/31/20
10,827	St. Lucie	30	Male	No		No	FL resident	03/31/20
10,828	St. Lucie	60	Female	Yes	NY	Yes	FL resident	03/31/20
10,829	St. Lucie	66	Male	Yes	FL; TN	No	FL resident	04/01/20
10,830	St. Lucie	71	Female	No		No	FL resident	04/01/20
10,831	St. Lucie	57	Female	No		No	FL resident	04/01/20
10,832	St. Lucie	71	Male	Yes	SOUTH AFRICA	Yes	FL resident	04/01/20
10,833	St. Lucie	61	Female	Yes	SOUTH AFRICA	Yes	FL resident	04/01/20
10,834	St. Lucie	59	Male	No		No	FL resident	04/01/20
10,835	St. Lucie	65	Female	Yes	NY	No	FL resident	04/01/20
10,836	St. Lucie	45	Female	Unknown			FL resident	04/02/20
10,837	St. Lucie	35	Female	No		No	FL resident	04/03/20
10,838	St. Lucie	72	Male	Unknown		No	FL resident	04/03/20
10,839	St. Lucie	41	Female	Unknown			FL resident	04/03/20
10,840	St. Lucie	88	Female	No		No	FL resident	04/03/20
10,841	St. Lucie	71	Female	No		Yes	FL resident	04/03/20
10,842	St. Lucie	21	Male	Yes	NY	Yes	FL resident	04/03/20
10,843	St. Lucie	68	Female	No		Yes	FL resident	04/03/20
10,844	St. Lucie	93	Male	Unknown			FL resident	04/03/20
10,845	St. Lucie	61	Male	Yes	NJ	No	FL resident	04/03/20
10,846	St. Lucie	57	Male	Yes	NY	No	FL resident	04/03/20
10,847	St. Lucie	69	Male	Unknown		Yes	FL resident	04/03/20
10,848	St. Lucie	51	Female	Yes	MA	Yes	FL resident	04/03/20
10,849	St. Lucie	73	Male	Unknown		Unknown	FL resident	04/03/20
10,850	St. Lucie	79	Female	No		No	FL resident	04/03/20
10,851	St. Lucie	54	Female	Unknown		No	FL resident	04/03/20
10,852	St. Lucie	62	Female	Unknown		No	FL resident	04/03/20
10,853	St. Lucie	52	Female	Unknown		Unknown	FL resident	04/03/20
10,854	St. Lucie	48	Male	Unknown		No	FL resident	04/03/20
10,855	St. Lucie	75	Female	No		No	FL resident	04/03/20
10,856	St. Lucie	19	Female	Yes	NY	No	Non-FL resident	03/24/20
10,857	St. Lucie	59	Male	Yes	NY	No	Non-FL resident	03/26/20
10,858	Sumter	68	Male	Yes	EGYPT	Yes	FL resident	03/18/20
10,859	Sumter	66	Male	No		Yes	FL resident	03/19/20
10,860	Sumter	67	Female	Yes	BELIZE; FL; HONDURAS; MEXICO	Yes	FL resident	03/21/20
10,861	Sumter	71	Male	Yes	BELIZE; FL; HONDURAS; MEXICO	Yes	FL resident	03/21/20
10,862	Sumter	67	Male	Yes	FL; MA; RI	No	FL resident	03/22/20
10,863	Sumter	68	Female	No		Yes	FL resident	03/22/20
10,864	Sumter	78	Male	Yes	OR	No	FL resident	03/22/20
10,865	Sumter	75	Male	No		No	FL resident	03/22/20
10,866	Sumter	68	Male	No		No	FL resident	03/23/20
10,867	Sumter	75	Female	Yes	FL; PANAMA	Yes	FL resident	03/23/20
10,868	Sumter	75	Male	Yes	FL; PANAMA	Yes	FL resident	03/23/20
10,869	Sumter	74	Male	Yes	TX	Yes	FL resident	03/23/20
10,870	Sumter	73	Male	No		No	FL resident	03/23/20
10,871	Sumter	84	Female	No		Yes	FL resident	03/24/20
10,872	Sumter	79	Male	Unknown		No	FL resident	03/24/20
10,873	Sumter	49	Female	Yes	CA; LA; PANAMA	Yes	FL resident	03/25/20
10,874	Sumter	79	Female	No		No	FL resident	03/25/20
10,875	Sumter	68	Female	Yes	VT	Yes	FL resident	03/25/20

# Coronavirus: line list of cases

Data verified as of Apr 4, 2020 at 10 AM

Data in this report are provisional and subject to change.

Case	County	Age	Gender	Travel related	Travel detail	Contact with a confirmed case	Jurisdiction	Date case counted
10,876	Sumter	73	Female	Yes	CARIBBEAN; FL	Yes	FL resident	03/25/20
10,877	Sumter	75	Male	Yes	CARIBBEAN; FL	Yes	FL resident	03/25/20
10,878	Sumter	74	Female	Yes	FL; TURKS AND CAICOS	Unknown	FL resident	03/25/20
10,879	Sumter	18	Female	Yes	CA; FL; PANAMA; TX	Yes	FL resident	03/25/20
10,880	Sumter	85	Male	No		Yes	FL resident	03/25/20
10,881	Sumter	73	Male	Yes	CARIBBEAN	Yes	FL resident	03/26/20
10,882	Sumter	37	Female	No		No	FL resident	03/26/20
10,883	Sumter	92	Male	No		Yes	FL resident	03/26/20
10,884	Sumter	66	Female	Yes	NJ	Unknown	FL resident	03/26/20
10,885	Sumter	76	Female	No		No	FL resident	03/26/20
10,886	Sumter	71	Female	Unknown		No	FL resident	03/26/20
10,887	Sumter	68	Male	No		No	FL resident	03/26/20
10,888	Sumter	72	Male	Unknown		No	FL resident	03/26/20
10,889	Sumter	69	Female	Yes	CARIBBEAN	Yes	FL resident	03/26/20
10,890	Sumter	87	Male	No		No	FL resident	03/27/20
10,891	Sumter	74	Male	No		Yes	FL resident	03/27/20
10,892	Sumter	65	Male	Yes	CA	Yes	FL resident	03/27/20
10,893	Sumter	49	Male	No		Yes	FL resident	03/28/20
10,894	Sumter	68	Female	No		No	FL resident	03/28/20
10,895	Sumter	83	Female	No		No	FL resident	03/28/20
10,896	Sumter	47	Female	No		Yes	FL resident	03/28/20
10,897	Sumter	73	Female	Yes	TX	Yes	FL resident	03/28/20
10,898	Sumter	65	Male	No		No	FL resident	03/28/20
10,899	Sumter	77	Female	No		Yes	FL resident	03/29/20
10,900	Sumter	47	Male	No		No	FL resident	03/29/20
10,901	Sumter	44	Male	No		Yes	FL resident	03/29/20
10,902	Sumter	59	Female	Unknown		Yes	FL resident	03/29/20
10,903	Sumter	55	Male	Yes	BAHAMAS; FL	No	FL resident	03/29/20
10,904	Sumter	66	Female	Yes	MI	No	FL resident	03/30/20
10,905	Sumter	83	Male	Unknown		No	FL resident	03/30/20
10,906	Sumter	79	Female	No		Unknown	FL resident	03/30/20
10,907	Sumter	55	Female	No		Yes	FL resident	03/30/20
10,908	Sumter	68	Male	No		Yes	FL resident	03/30/20
10,909	Sumter	79	Female	No		Yes	FL resident	03/30/20
10,910	Sumter	76	Male	No		No	FL resident	03/31/20
10,911	Sumter	44	Male	No		Yes	FL resident	03/31/20
10,912	Sumter	82	Male	No		Yes	FL resident	04/01/20
10,913	Sumter	64	Male	No		Yes	FL resident	04/01/20
10,914	Sumter	74	Female	No		No	FL resident	04/01/20
10,915	Sumter	59	Male	No		Yes	FL resident	04/01/20
10,916	Sumter	44	Female	No		Yes	FL resident	04/01/20
10,917	Sumter	62	Female	No		Yes	FL resident	04/01/20
10,918	Sumter	69	Male	No		No	FL resident	04/01/20
10,919	Sumter	62	Female	Unknown		Yes	FL resident	04/01/20
10,920	Sumter	69	Male	No		No	FL resident	04/02/20
10,921	Sumter	68	Female	Unknown		Yes	FL resident	04/02/20
10,922	Sumter	55	Male	No		Yes	FL resident	04/02/20
10,923	Sumter	79	Male	No		Yes	FL resident	04/02/20
10,924	Sumter	68	Male	Yes	AUSTRALIA; FL		FL resident	04/03/20
10,925	Sumter	78	Unknown	Unknown			FL resident	04/03/20
10,926	Sumter	79	Male	Unknown		No	FL resident	04/03/20
10,927	Sumter	84	Male	Unknown		No	FL resident	04/03/20
10,928	Sumter	52	Male	No			FL resident	04/04/20
10,929	Suwannee	51	Female	No		Unknown	FL resident	03/26/20
10,930	Suwannee	64	Female	No		Yes	FL resident	03/29/20
10,931	Suwannee	47	Male	No		Yes	FL resident	03/29/20
10,932	Suwannee	40	Female	No		Yes	FL resident	03/31/20
10,933	Suwannee	46	Female	No		Yes	FL resident	04/01/20
10,934	Suwannee	80	Male	No		Unknown	FL resident	04/01/20
10,935	Suwannee	60	Female	No		Yes	FL resident	04/01/20
10,936	Suwannee	39	Female	Unknown		Yes	FL resident	04/02/20
10,937	Suwannee	24	Female	No		Yes	FL resident	04/02/20

# Coronavirus: line list of cases

Data verified as of Apr 4, 2020 at 10 AM

Data in this report are provisional and subject to change.

Case	County	Age	Gender	Travel related	Travel detail	Contact with a confirmed case	Jurisdiction	Date case counted
10,938	Suwannee	37	Female	No		Yes	FL resident	04/02/20
10,939	Suwannee	78	Female	Unknown		Yes	FL resident	04/03/20
10,940	Suwannee	29	Female	No		Yes	FL resident	04/03/20
10,941	Suwannee	80	Male	Unknown			FL resident	04/03/20
10,942	Suwannee	23	Female	No		Yes	FL resident	04/03/20
10,943	Suwannee	27	Female	Unknown		Yes	FL resident	04/03/20
10,944	Suwannee	33	Female	No		Yes	FL resident	04/03/20
10,945	Suwannee	21	Female	No		Yes	FL resident	04/03/20
10,946	Union	60	Female	No		No	FL resident	03/31/20
10,947	Unknown	81	Male	Unknown			FL resident	04/01/20
10,948	Unknown	23	Female	Unknown			FL resident	04/01/20
10,949	Unknown	87	Female	Unknown			FL resident	04/02/20
10,950	Unknown	87	Male	Unknown			FL resident	04/02/20
10,951	Unknown	55	Female	Unknown			FL resident	04/02/20
10,952	Unknown	24	Male	Unknown			FL resident	04/02/20
10,953	Unknown	29	Female	Unknown			FL resident	04/03/20
10,954	Unknown	30	Female	Unknown			Non-FL resident	03/29/20
10,955	Unknown	62	Female	Unknown			Non-FL resident	03/30/20
10,956	Unknown	72	Female	Unknown			Non-FL resident	04/03/20
10,957	Volusia	66	Female	Yes	Egypt; Germany; Israel	Yes	FL resident	03/08/20
10,958	Volusia	60	Female	Yes	EGYPT; GERMANY; ISRAEL	Yes	FL resident	03/09/20
10,959	Volusia	70	Female	Yes	EGYPT; JORDAN	Yes	FL resident	03/13/20
10,960	Volusia	39	Male	Yes	Trinidad and Tobago	Yes	FL resident	03/14/20
10,961	Volusia	89	Female	No		Yes	FL resident	03/14/20
10,962	Volusia	71	Male	Yes	Egypt; Jordan	Yes	FL resident	03/14/20
10,963	Volusia	48	Female	Yes	DC; FL	Yes	FL resident	03/15/20
10,964	Volusia	37	Female	No		Yes	FL resident	03/16/20
10,965	Volusia	60	Female	No		Yes	FL resident	03/17/20
10,966	Volusia	62	Male	No		Yes	FL resident	03/20/20
10,967	Volusia	23	Female	Yes	SPAIN	Yes	FL resident	03/21/20
10,968	Volusia	32	Female	No		Unknown	FL resident	03/21/20
10,969	Volusia	66	Female	Yes	IRELAND	Yes	FL resident	03/22/20
10,970	Volusia	65	Male	Yes	Ireland	Yes	FL resident	03/22/20
10,971	Volusia	54	Male	No		Yes	FL resident	03/23/20
10,972	Volusia	71	Female	Yes	GA	Yes	FL resident	03/23/20
10,973	Volusia	17	Male	No		Yes	FL resident	03/23/20
10,974	Volusia	78	Female	No		No	FL resident	03/24/20
10,975	Volusia	49	Female	No		Yes	FL resident	03/24/20
10,976	Volusia	36	Female	Yes	HAITI; MEXICO	Yes	FL resident	03/24/20
10,977	Volusia	78	Male	Yes	ST. LUCIA	Unknown	FL resident	03/24/20
10,978	Volusia	69	Male	No		No	FL resident	03/25/20
10,979	Volusia	53	Female	No		Yes	FL resident	03/25/20
10,980	Volusia	68	Male	No		No	FL resident	03/25/20
10,981	Volusia	45	Male	Yes	CUBA; FL	No	FL resident	03/25/20
10,982	Volusia	53	Male	Yes	FL; NY	Unknown	FL resident	03/25/20
10,983	Volusia	48	Female	No		Yes	FL resident	03/25/20
10,984	Volusia	42	Female	No		No	FL resident	03/25/20
10,985	Volusia	43	Female	No		No	FL resident	03/25/20
10,986	Volusia	28	Male	Yes	CO; FL	No	FL resident	03/26/20
10,987	Volusia	22	Male	Yes	FL; TN	Yes	FL resident	03/26/20
10,988	Volusia	79	Female	No		No	FL resident	03/26/20
10,989	Volusia	65	Male	No		No	FL resident	03/26/20
10,990	Volusia	25	Female	Yes	NY	Unknown	FL resident	03/26/20
10,991	Volusia	71	Male	Yes	CAYMAN ISLANDS; MEXICO	Yes	FL resident	03/26/20
10,992	Volusia	23	Male	No		Unknown	FL resident	03/26/20
10,993	Volusia	71	Female	Yes	CAYMAN ISLANDS; MEXICO	Yes	FL resident	03/26/20
10,994	Volusia	54	Male	Yes	MEXICO	No	FL resident	03/27/20
10,995	Volusia	30	Female	No		Yes	FL resident	03/27/20
10,996	Volusia	60	Male	Yes	FRANCE; ITALY	Unknown	FL resident	03/27/20
10,997	Volusia	42	Female	Yes	GA	Yes	FL resident	03/27/20
10,998	Volusia	49	Female	No		Yes	FL resident	03/27/20
10,999	Volusia	35	Female	Yes	NY	Yes	FL resident	03/27/20

# Coronavirus: line list of cases

Data verified as of Apr 4, 2020 at 10 AM

Data in this report are provisional and subject to change.

Case	County	Age	Gender	Travel related	Travel detail	Contact with a confirmed case	Jurisdiction	Date case counted
11,000	Volusia	21	Female	Yes	FL; TN	Yes	FL resident	03/27/20
11,001	Volusia	62	Male	Yes	NY	Unknown	FL resident	03/28/20
11,002	Volusia	69	Female	Yes	EUROPE; NY	Yes	FL resident	03/28/20
11,003	Volusia	73	Female	Yes	NY	Yes	FL resident	03/28/20
11,004	Volusia	35	Male	Yes	NY	Yes	FL resident	03/28/20
11,005	Volusia	29	Male	No		Unknown	FL resident	03/28/20
11,006	Volusia	65	Male	Yes	GA	No	FL resident	03/29/20
11,007	Volusia	79	Male	Yes	ARUBA; CURACAO; FL	No	FL resident	03/29/20
11,008	Volusia	44	Female	No		No	FL resident	03/29/20
11,009	Volusia	72	Male	Yes	GA	Yes	FL resident	03/29/20
11,010	Volusia	75	Female	No		No	FL resident	03/29/20
11,011	Volusia	87	Female	Unknown			FL resident	03/29/20
11,012	Volusia	47	Male	No		Yes	FL resident	03/29/20
11,013	Volusia	33	Female	No		No	FL resident	03/29/20
11,014	Volusia	37	Male	Yes	HAITI; MEXICO	Yes	FL resident	03/29/20
11,015	Volusia	71	Male	Yes	FRANCE; PUERTO RICO	Yes	FL resident	03/29/20
11,016	Volusia	56	Female	Unknown			FL resident	03/30/20
11,017	Volusia	70	Male	No		Yes	FL resident	03/30/20
11,018	Volusia	67	Male	Yes	FL; ST. LUCIA	No	FL resident	03/30/20
11,019	Volusia	66	Female	Yes	NJ	Yes	FL resident	03/30/20
11,020	Volusia	40	Female	No		Yes	FL resident	03/30/20
11,021	Volusia	32	Female	No		No	FL resident	03/30/20
11,022	Volusia	58	Female	No		Yes	FL resident	03/30/20
11,023	Volusia	26	Female	Yes	FL; SC	No	FL resident	03/30/20
11,024	Volusia	62	Male	Unknown			FL resident	03/30/20
11,025	Volusia	70	Male	Yes	EUROPE	Yes	FL resident	03/30/20
11,026	Volusia	27	Male	No		Yes	FL resident	03/30/20
11,027	Volusia	20	Female	No		Unknown	FL resident	03/31/20
11,028	Volusia	33	Male	Unknown			FL resident	03/31/20
11,029	Volusia	75	Male	No		No	FL resident	03/31/20
11,030	Volusia	66	Female	Yes	FRANCE; PUERTO RICO	Yes	FL resident	03/31/20
11,031	Volusia	31	Male	Unknown			FL resident	03/31/20
11,032	Volusia	23	Male	Unknown			FL resident	03/31/20
11,033	Volusia	61	Male	Yes	NJ	Yes	FL resident	03/31/20
11,034	Volusia	31	Female	Unknown			FL resident	03/31/20
11,035	Volusia	78	Female	Yes	ECUADOR	Yes	FL resident	04/01/20
11,036	Volusia	70	Male	No		No	FL resident	04/01/20
11,037	Volusia	63	Male	Yes	CA; FL	No	FL resident	04/01/20
11,038	Volusia	50	Male	Unknown			FL resident	04/01/20
11,039	Volusia	35	Female	Unknown			FL resident	04/01/20
11,040	Volusia	49	Female	No		Unknown	FL resident	04/01/20
11,041	Volusia	42	Male	Yes	FL; NY	No	FL resident	04/01/20
11,042	Volusia	52	Female	No		No	FL resident	04/01/20
11,043	Volusia	61	Male	No		No	FL resident	04/01/20
11,044	Volusia	73	Male	Unknown			FL resident	04/01/20
11,045	Volusia	54	Female	No		No	FL resident	04/01/20
11,046	Volusia	83	Female	Yes	NY	Yes	FL resident	04/01/20
11,047	Volusia	64	Male	Unknown			FL resident	04/01/20
11,048	Volusia	70	Male	No		Yes	FL resident	04/01/20
11,049	Volusia	52	Male	Unknown			FL resident	04/01/20
11,050	Volusia	41	Female	Unknown			FL resident	04/01/20
11,051	Volusia	75	Male	No		No	FL resident	04/01/20
11,052	Volusia	31	Male	No		Yes	FL resident	04/01/20
11,053	Volusia	65	Female	Unknown			FL resident	04/01/20
11,054	Volusia	45	Male	Unknown			FL resident	04/01/20
11,055	Volusia	71	Female	Yes	ECUADOR	Unknown	FL resident	04/01/20
11,056	Volusia	30	Female	Unknown			FL resident	04/01/20
11,057	Volusia	62	Male	Unknown			FL resident	04/02/20
11,058	Volusia	65	Male	Unknown			FL resident	04/02/20
11,059	Volusia	31	Female	Unknown			FL resident	04/02/20
11,060	Volusia	64	Female	Unknown			FL resident	04/02/20
11,061	Volusia	72	Female	Yes	LA	Yes	FL resident	04/02/20

# Coronavirus: line list of cases

Data verified as of Apr 4, 2020 at 10 AM

Data in this report are provisional and subject to change.

Case	County	Age	Gender	Travel related	Travel detail	Contact with a confirmed case	Jurisdiction	Date case counted
11,062	Volusia	55	Female	Unknown			FL resident	04/02/20
11,063	Volusia	34	Male	Unknown			FL resident	04/02/20
11,064	Volusia	33	Female	No		Yes	FL resident	04/02/20
11,065	Volusia	72	Female	Unknown			FL resident	04/02/20
11,066	Volusia	69	Male	Unknown			FL resident	04/02/20
11,067	Volusia	83	Male	Unknown			FL resident	04/02/20
11,068	Volusia	59	Male	Unknown			FL resident	04/02/20
11,069	Volusia	40	Male	Unknown		Yes	FL resident	04/03/20
11,070	Volusia	34	Female	Unknown			FL resident	04/03/20
11,071	Volusia	63	Male	Unknown		Yes	FL resident	04/03/20
11,072	Volusia	38	Female	Unknown		Yes	FL resident	04/03/20
11,073	Volusia	63	Male	Unknown			FL resident	04/03/20
11,074	Volusia	81	Unknown	Unknown			FL resident	04/03/20
11,075	Volusia	55	Male	Unknown			FL resident	04/03/20
11,076	Volusia	36	Female	Unknown			FL resident	04/03/20
11,077	Volusia	73	Female	No		Yes	FL resident	04/03/20
11,078	Volusia	54	Male	Unknown		Yes	FL resident	04/03/20
11,079	Volusia	68	Male	Unknown			FL resident	04/03/20
11,080	Volusia	32	Male	Unknown			FL resident	04/03/20
11,081	Volusia	24	Male	Unknown			FL resident	04/04/20
11,082	Volusia	35	Male	Unknown			FL resident	04/04/20
11,083	Volusia	73	Female	Yes	WV	Yes	Non-FL resident	03/26/20
11,084	Volusia	21	Female	Yes	CA	Unknown	Non-FL resident	03/29/20
11,085	Volusia	76	Male	Unknown			Non-FL resident	04/02/20
11,086	Wakulla	45	Female	No		Yes	FL resident	03/29/20
11,087	Wakulla	65	Male	No		Yes	FL resident	04/01/20
11,088	Wakulla	54	Female	Yes	; FL	Yes	FL resident	04/03/20
11,089	Wakulla	27	Female	No		Yes	Non-FL resident	04/03/20
11,090	Walton	49	Male	No		No	FL resident	03/20/20
11,091	Walton	20	Female	Yes	FL; SPAIN	Unknown	FL resident	03/20/20
11,092	Walton	22	Female	No		Unknown	FL resident	03/23/20
11,093	Walton	61	Female	Yes	COSTA RICA; FL	Yes	FL resident	03/23/20
11,094	Walton	58	Male	No		Yes	FL resident	03/23/20
11,095	Walton	49	Female	No		Yes	FL resident	03/24/20
11,096	Walton	72	Female	No		No	FL resident	03/27/20
11,097	Walton	58	Female	No		No	FL resident	03/27/20
11,098	Walton	52	Female	Yes	FL; IL	Unknown	FL resident	03/30/20
11,099	Walton	26	Female	No		Unknown	FL resident	03/31/20
11,100	Walton	90	Male	No		No	FL resident	03/31/20
11,101	Walton	76	Female	No		Unknown	FL resident	04/02/20
11,102	Walton	32	Female	Yes	FL; NY	Unknown	FL resident	04/03/20
11,103	Walton	53	Male	No		Unknown	FL resident	04/03/20
11,104	Walton	77	Female	Yes	FL; MI	Yes	Non-FL resident	03/18/20
11,105	Walton	78	Male	No		Yes	Non-FL resident	03/23/20
11,106	Walton	79	Male	Yes	FL; MI	Yes	Non-FL resident	03/23/20
11,107	Walton	45	Male	No		Unknown	Non-FL resident	03/23/20
11,108	Walton	38	Female	Yes	CA; FL	Unknown	Non-FL resident	03/24/20
11,109	Walton	72	Male	Yes	FL; IN	Yes	Non-FL resident	03/24/20
11,110	Walton	21	Female	Yes	FL; TN	Unknown	Non-FL resident	03/25/20
11,111	Washington	53	Male	Yes	AL; FL	Unknown	FL resident	03/26/20