

Coronavirus: summary of persons being monitored, persons under investigation, and cases

Data verified as of Apr 7, 2020 at 5 PM

Data in this report are provisional and subject to change.

Monitored persons: people the Florida Department of Health was notified of for possible monitoring because they are a contact of a case, traveled from China, or were identified by the Centers for Disease Control and Prevention (CDC) as a part of a airline/ship contact investigation	
Total reports	12,593
Total persons of high, medium, or unknown risk	11,350
High/medium/unknown risk still being monitored	8,253

Persons tested: includes test results received by the Department of Health from the state public health laboratory (BPHL), as well as commercial and hospital laboratories	
Total tested	138,262
Positive	14,747
Negative	123,415
Inconclusive	100
Awaiting testing	1,407

Confirmed cases	
Total cases	14,747
Florida residents	14,302
Non-Florida residents	445
Type of testing	
Florida residents	
Confirmed by BPHL/CDC	1,658
Positive by commercial/hospital lab	12,644
Non-Florida residents	
Confirmed by BPHL/CDC	85
Positive by commercial/hospital lab	360
Characteristics of Florida residents	
Hospitalized	1,894
Deaths	296
Hospitalized counts include anyone who was hospitalized at some point during their illness. It does not reflect the number of people currently hospitalized.	
Risk factors for Florida residents	
Traveled	1,233
Contact with confirmed case	2,677
Traveled and contact with confirmed case	840
Neither	9,552
Travel is unknown	6,978
Contact is unknown	2,034
Contact is pending	5,500
Travel can be unknown and contact can be unknown or pending for the same case, these numbers will sum to more than the "neither" total.	

Coronavirus: cases and laboratory testing over time

Data verified as of Apr 7, 2020 at 5 PM

Data in this report are provisional and subject to change.

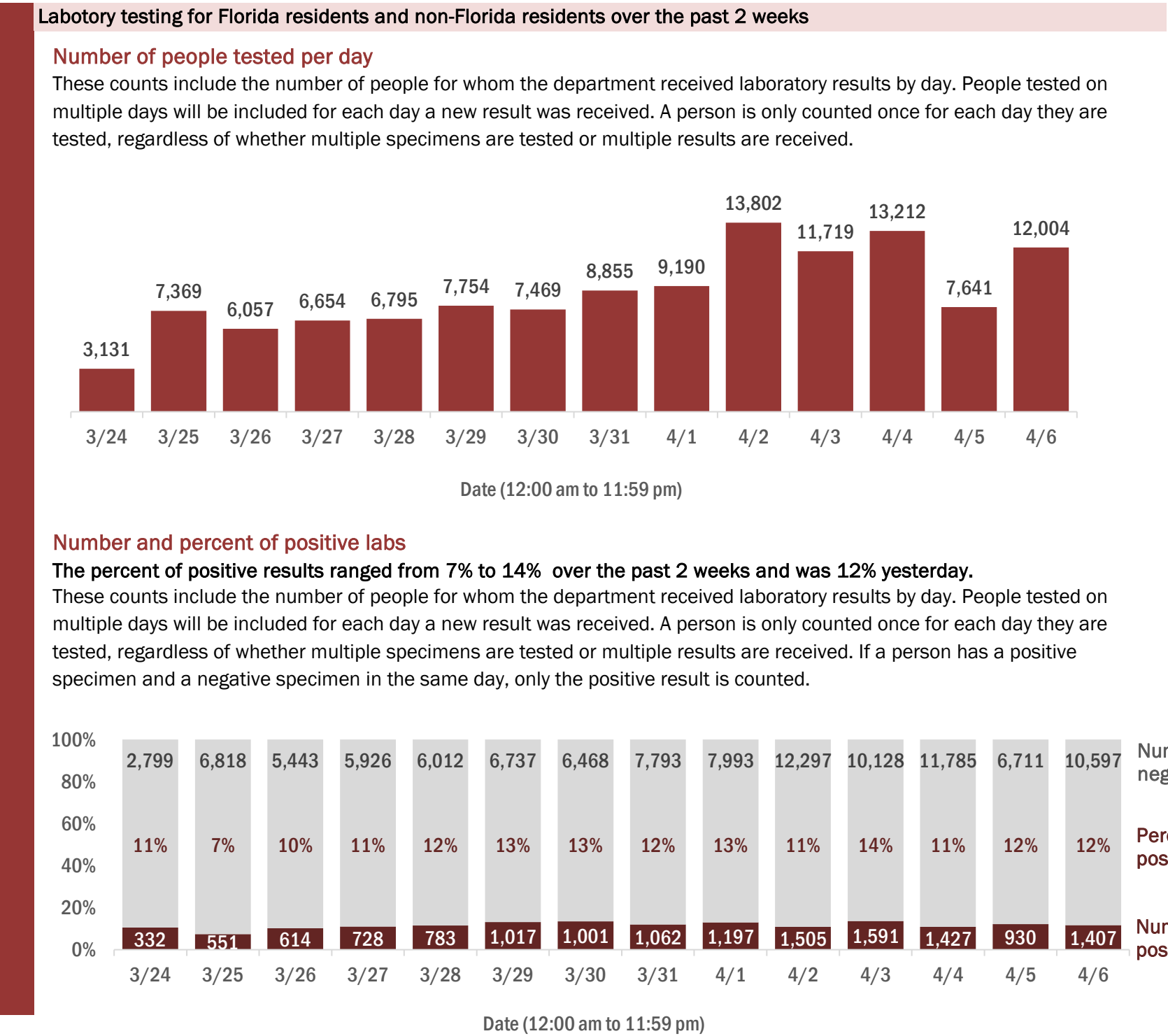
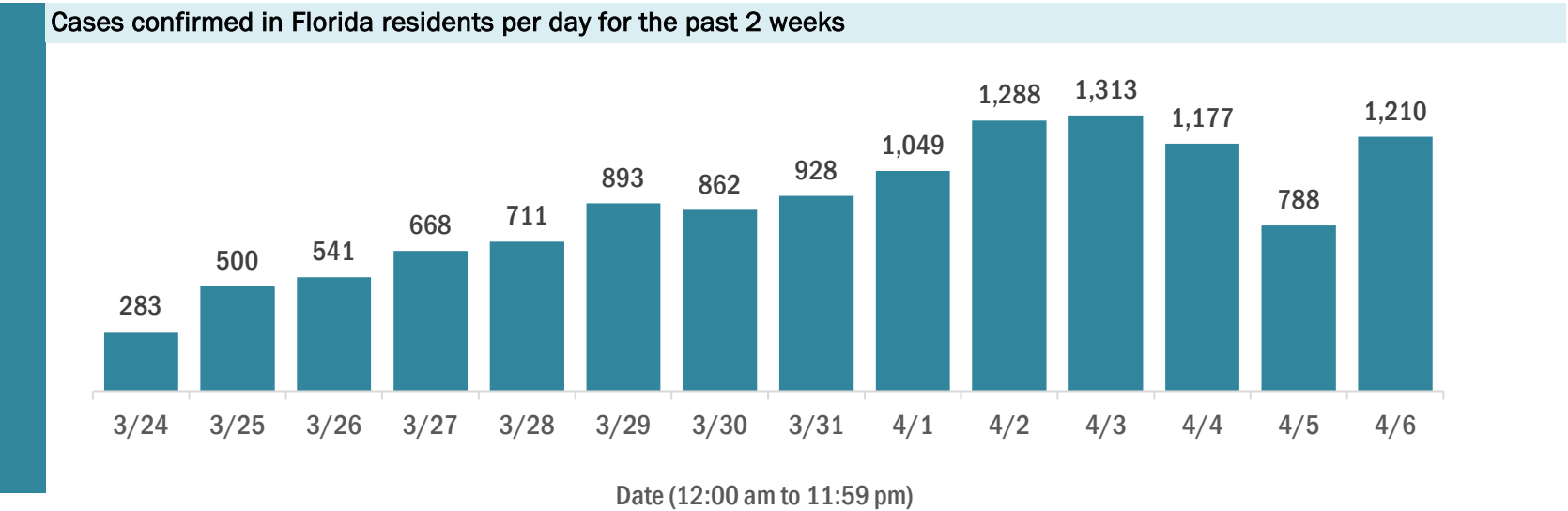

Coronavirus: characteristics of 14,302 Florida resident cases

Data verified as of Apr 7, 2020 at 5 PM

Data in this report are provisional and subject to change.

Age group	Cases		Hospitalizations		Deaths	
0-4 years	59	0%	3	0%	0	0%
5-14 years	96	1%	3	0%	0	0%
15-24 years	1,017	7%	21	1%	0	0%
25-34 years	2,237	16%	87	5%	3	1%
35-44 years	2,208	15%	174	9%	10	3%
45-54 years	2,638	18%	242	13%	10	3%
55-64 years	2,501	17%	331	17%	27	9%
65-74 years	1,975	14%	472	25%	67	23%
75-84 years	1,127	8%	376	20%	100	34%
85+ years	424	3%	183	10%	79	27%
Unknown	20	0%	2	0%	0	0%
Total	14,302		1,894		296	

Hospitalization counts include anyone who was hospitalized at some point during their illness. It does not reflect the number of people currently hospitalized.

Race, ethnicity	Cases		Hospitalizations		Deaths	
White, Hispanic	2,673	19%	318	17%	33	11%
White, non-Hispanic	3,479	24%	766	40%	160	54%
White, unknown ethnicity	514	4%	76	4%	10	3%
Black, Hispanic	135	1%	20	1%	0	0%
Black, non-Hispanic	1,456	10%	335	18%	45	15%
Black, unknown ethnicity	123	1%	17	1%	4	1%
Other/unknown race	5,922	41%	362	19%	44	15%
Any race, Hispanic	3,495	24%	456	24%	40	14%
Total	14,302		1,894		296	

Hospitalization counts include anyone who was hospitalized at some point during their illness. It does not reflect the number of people currently hospitalized. **Other/unknown race** includes any person with a race of American Indian/Alaskan native, Asian, native Hawaiian/Pacific Islander, other, pending investigation, or unknown.

Gender	Cases	
Male	7,372	52%
Female	6,791	47%
Unknown	139	1%
Total	14,302	

Coronavirus: characteristics of 14,302 Florida resident cases

Data verified as of Apr 7, 2020 at 5 PM

Data in this report are provisional and subject to change.

380 cases in residents or staff of long-term care facilities:

County	Cases		County	Cases	
Dade	65	<div></div> 17%	Alachua	2	1%
Broward	48	<div></div> 13%	Collier	2	1%
Palm Beach	37	<div></div> 10%	Columbia	2	1%
Duval	33	<div></div> 9%	Hendry	2	1%
Suwannee	28	<div></div> 7%	Hillsborough	2	1%
Manatee	25	<div></div> 7%	Lake	2	1%
Sarasota	13	<div></div> 3%	Osceola	2	1%
Baker	12	<div></div> 3%	Seminole	2	1%
Charlotte	11	<div></div> 3%	St. Johns	2	1%
Clay	11	<div></div> 3%	Sumter	2	1%
Bradford	10	<div></div> 3%	Calhoun	1	0%
Pinellas	10	<div></div> 3%	Citrus	1	0%
Escambia	8	<div></div> 2%	Desoto	1	0%
Lee	8	<div></div> 2%	Indian River	1	0%
Leon	5	<div></div> 1%	Madison	1	0%
Orange	5	<div></div> 1%	Marion	1	0%
St. Lucie	5	<div></div> 1%	Martin	1	0%
Polk	4	<div></div> 1%	Nassau	1	0%
Volusia	4	<div></div> 1%	Putnam	1	0%
Brevard	3	<div></div> 1%			
Jefferson	3	<div></div> 1%			
Okaloosa	3	<div></div> 1%			
			Total	380	

Coronavirus: characteristics of 14,747 cases

Data verified as of Apr 7, 2020 at 5 PM

Data in this report are provisional and subject to change.

Tables below include cases in Florida residents and non-Florida residents.

66 counties have confirmed cases:

County	FL resident		Non-FL resident	Total
Dade	5,079	<div></div>	36%47	5,126
Broward	2,171	<div></div>	15%59	2,230
Palm Beach	1,124	<div></div>	8%35	1,159
Orange	719	<div></div>	5%49	768
Hillsborough	592	<div></div>	4%16	608
Duval	507	<div></div>	4%14	521
Lee	416	<div></div>	3%23	439
Pinellas	354	<div></div>	2%33	387
Osceola	251	<div></div>	2%5	256
Collier	224	<div></div>	2%47	271
Polk	198	<div></div>	1%1	199
Seminole	197	<div></div>	1%5	202
Manatee	164	<div></div>	1%0	164
Sarasota	160	<div></div>	1%13	173
Volusia	159	<div></div>	1%4	163
Escambia	153	<div></div>	1%15	168
St. Johns	149	<div></div>	1%5	154
Alachua	131	<div></div>	1%8	139
St. Lucie	119	<div></div>	1%3	122
Pasco	118	<div></div>	1%4	122
Lake	115	<div></div>	1%7	122
Martin	97	<div></div>	1%3	100
Brevard	92	<div></div>	1%6	98
Clay	88	<div></div>	1%0	88
Sumter	87	<div></div>	1%0	87
Okaloosa	67	<div></div>	0%3	70
Charlotte	66	<div></div>	0%1	67
Santa Rosa	66	<div></div>	0%0	66
Leon	65	<div></div>	0%3	68
Marion	59	<div></div>	0%3	62
Indian River	56	<div></div>	0%6	62
Citrus	51	<div></div>	0%0	51
Hernando	49	<div></div>	0%2	51
Monroe	43	<div></div>	0%6	49

County	FL resident		Non-FL resident	Total
Highlands	36	<div></div>	0%1	37
Flagler	33	<div></div>	0%2	35
Suwannee	33	<div></div>	0%0	33
Nassau	27	<div></div>	0%0	27
Bay	24	<div></div>	0%1	25
Putnam	20	<div></div>	0%0	20
Walton	19	<div></div>	0%7	26
Columbia	16	<div></div>	0%0	16
Desoto	16	<div></div>	0%0	16
Baker	15	<div></div>	0%0	15
Bradford	11	<div></div>	0%0	11
Madison	10	<div></div>	0%1	11
Hendry	9	<div></div>	0%0	9
Gadsden	6	<div></div>	0%0	6
Levy	5	<div></div>	0%0	5
Wakulla	5	<div></div>	0%1	6
Glades	4	<div></div>	0%0	4
Jefferson	4	<div></div>	0%0	4
Okeechobee	4	<div></div>	0%1	5
Calhoun	3	<div></div>	0%0	3
Jackson	3	<div></div>	0%1	4
Holmes	2	<div></div>	0%0	2
Union	2	<div></div>	0%0	2
Washington	2	<div></div>	0%0	2
Dixie	1	<div></div>	0%0	1
Franklin	1	<div></div>	0%1	2
Gilchrist	1	<div></div>	0%0	1
Gulf	1	<div></div>	0%0	1
Hamilton	1	<div></div>	0%0	1
Hardee	1	<div></div>	0%1	2
Taylor	1	<div></div>	0%0	1
Unknown	0	<div></div>	2	2
Total	14,302		445	14,747

Coronavirus: characteristics of 14,302 Florida resident cases

Data verified as of Apr 7, 2020 at 5 PM

Data in this report are provisional and subject to change.

The table below includes the cities and counties of residence for cases in Florida residents based on the patient's ZIP Code. Note that city is not always received as part of the initial notification and may be missing while the case is being investigated.

City and county	Count
Miami, Dade	3,100
Hollywood, Broward	774
Hialeah, Dade	609
Orlando, Orange	557
Fort Lauderdale, Broward	514
Jacksonville, Duval	471
Miami Beach, Dade	428
Tampa, Hillsborough	402
Boca Raton, Palm Beach	214
Naples, Collier	213
Kissimmee, Osceola	198
Homestead, Dade	184
West Palm Beach, Palm Beach	177
Boynton Beach, Palm Beach	170
Delray Beach, Palm Beach	164
Fort Myers, Lee	159
Miami Gardens, Dade	130
Pensacola, Escambia	121
Miramar, Broward	120
Bradenton, Manatee	117
Pompano Beach, Broward	113
Gainesville, Alachua	106
Saint Petersburg, Pinellas	101
Port Saint Lucie, St. Lucie	98
Sarasota, Sarasota	97
Cape Coral, Lee	94
North Miami Beach, Dade	90
Clearwater, Pinellas	84
Lake Worth, Palm Beach	75
Coral Gables, Dade	73
Coral Springs, Broward	70
Jupiter, Palm Beach	68
Palm Beach Gardens, Palm Beach	66
Doral, Dade	66
North Miami, Dade	65
Tallahassee, Leon	65
Lehigh Acres, Lee	65
Weston, Broward	62
Davie, Broward	61
Opa Locka, Dade	59
Plantation, Broward	56
Lakeland, Polk	52
Largo, Pinellas	51
Stuart, Martin	50
Saint Augustine, St. Johns	48
Bonita Springs, Lee	48
Sunrise, Broward	47
The Villages, Sumter	46
Vero Beach, Indian River	46
Winter Haven, Polk	46
Riverview, Hillsborough	45
Aventura, Dade	45
Key Biscayne, Dade	45
Orange Park, Clay	44
Saint Cloud, Osceola	42
Tamarac, Broward	41
Ocala, Marion	40
Davenport, Polk	40
Wellington, Palm Beach	39

Coronavirus: characteristics of 14,302 Florida resident cases

Data verified as of Apr 7, 2020 at 5 PM

Data in this report are provisional and subject to change.

The table below includes the cities and counties of residence for cases in Florida residents based on the patient's ZIP Code. Note that city is not always received as part of the initial notification and may be missing while the case is being investigated.

City and county	Count
Deerfield Beach, Broward	39
Hallandale, Broward	37
South Miami, Dade	37
Clermont, Lake	36
Port Charlotte, Charlotte	35
Oviedo, Seminole	35
Spring Hill, Hernando	33
Ponte Vedra Beach, St. Johns	32
Winter Park, Orange	32
Pembroke Pines, Broward	32
Land O Lakes, Pasco	31
Wilton Manors, Broward	31
Melbourne, Brevard	31
Brandon, Hillsborough	30
Deltona, Volusia	30
Ocoee, Orange	30
Sanford, Seminole	30
Oakland Park, Broward	30
Windermere, Orange	29
Lake Mary, Seminole	29
Palm Coast, Flagler	29
Daytona Beach, Volusia	29
Royal Palm Beach, Palm Beach	29
Ponte Vedra, St. Johns	28
Missing, Dade	27
Longwood, Seminole	27
Altamonte Springs, Seminole	26
Punta Gorda, Charlotte	26
Ormond Beach, Volusia	26
Milton, Santa Rosa	25
Apopka, Orange	25
Winter Garden, Orange	25
Saint Johns, St. Johns	25
Jacksonville Beach, Duval	25
Venice, Sarasota	25
Key West, Monroe	24
Live Oak, Suwannee	24
Miami Lakes, Dade	23
Destin, Okaloosa	22
Inverness, Citrus	22
Casselberry, Seminole	22
Seminole, Pinellas	22
Cantonment, Escambia	21
Middleburg, Clay	21
Palm Harbor, Pinellas	21
Wesley Chapel, Pasco	21
Missing, Broward	20
Port Orange, Volusia	20
Winter Springs, Seminole	20
Margate, Broward	20
Ruskin, Hillsborough	20
Missing, Palm Beach	20
Palm City, Martin	19
Estero, Lee	19
Fort Pierce, St. Lucie	19
North Lauderdale, Broward	18
Deland, Volusia	18
Tarpon Springs, Pinellas	18
Leesburg, Lake	18

Coronavirus: characteristics of 14,302 Florida resident cases

Data verified as of Apr 7, 2020 at 5 PM

Data in this report are provisional and subject to change.

The table below includes the cities and counties of residence for cases in Florida residents based on the patient's ZIP Code. Note that city is not always received as part of the initial notification and may be missing while the case is being investigated.

City and county	Count
Kissimmee, Polk	17
Parkland, Broward	17
New Port Richey, Pasco	17
Lake Panasoffkee, Sumter	17
Belle Glade, Palm Beach	17
Palm Bay, Brevard	17
Navarre, Santa Rosa	17
Debary, Volusia	16
Coconut Creek, Broward	15
Palmetto, Manatee	15
Palm Beach, Palm Beach	15
Macclenny, Baker	15
Fleming Island, Clay	15
Lake City, Columbia	15
North Port, Sarasota	15
Dade City, Pasco	15
North Fort Myers, Lee	15
Fort Walton Beach, Okaloosa	15
Fernandina Beach, Nassau	14
Niceville, Okaloosa	14
Dania, Broward	14
Hobe Sound, Martin	14
Arcadia, Desoto	14
Cooper City, Broward	14
Maitland, Orange	13
Lutz, Hillsborough	13
Brooksville, Hernando	12
Gulf Breeze, Santa Rosa	12
Tavares, Lake	12
Dunedin, Pinellas	12
Panama City, Bay	12
Valrico, Hillsborough	12
North Palm Beach, Palm Beach	12
Sebring, Highlands	11
Palmetto Bay, Dade	11
Bal Harbour, Dade	11
Starke, Bradford	11
Summerfield, Marion	11
Lauderhill, Broward	10
Wimauma, Hillsborough	10
Missing, Highlands	10
Palatka, Putnam	10
Santa Rosa Beach, Walton	10
Lake Wales, Polk	9
Groveland, Lake	9
Key Largo, Monroe	9
Florida City, Dade	9
Lantana, Palm Beach	9
Loxahatchee, Palm Beach	9
Interlachen, Putnam	8
Missing, Hillsborough	8
Callahan, Nassau	8
Zephyrhills, Pasco	8
Riviera Beach, Palm Beach	8
Sun City Center, Hillsborough	8
Missing, Suwannee	8
Missing, Sarasota	8
Jensen Beach, Martin	8
Alachua, Alachua	8

Coronavirus: characteristics of 14,302 Florida resident cases

Data verified as of Apr 7, 2020 at 5 PM

Data in this report are provisional and subject to change.

The table below includes the cities and counties of residence for cases in Florida residents based on the patient's ZIP Code. Note that city is not always received as part of the initial notification and may be missing while the case is being investigated.

City and county	Count
Green Cove Springs, Clay	8
Pinellas Park, Pinellas	8
Apollo Beach, Hillsborough	8
Clewiston, Hendry	8
Crystal River, Citrus	8
Eustis, Lake	8
Jacksonville, St. Johns	8
El Portal, Dade	7
Pace, Santa Rosa	7
Avon Park, Highlands	7
Orange City, Volusia	7
Madison, Madison	7
The Villages, Lake	7
Bushnell, Sumter	7
Coconut Grove, Dade	7
Cocoa, Brevard	7
Merritt Island, Brevard	7
Holiday, Pasco	7
Mascotte, Lake	6
Clearwater Beach, Pinellas	6
Mount Dora, Lake	6
Plant City, Hillsborough	6
Parrish, Manatee	6
Lake Placid, Highlands	6
Lauderdale Lakes, Broward	6
Auburndale, Polk	6
Palm Springs, Palm Beach	6
Indiantown, Martin	6
Marco Island, Collier	6
Webster, Sumter	6
Crestview, Okaloosa	6
Shalimar, Okaloosa	6
Miami Shores, Dade	6
Pinecrest, Dade	6
Wildwood, Sumter	6
Satellite Beach, Brevard	6
Panama City Beach, Bay	5
West Miami, Dade	5
Seffner, Hillsborough	5
Thonotosassa, Hillsborough	5
Sarasota, Manatee	5
Missing, St. Johns	5
Missing, Manatee	5
Lady Lake, Lake	5
Celebration, Osceola	5
Sanibel, Lee	5
Lake Worth Beach, Palm Beach	5
Lecanto, Citrus	5
Haines City, Polk	5
New Smyrna Beach, Volusia	5
Hudson, Pasco	5
Missing, Indian River	5
Fort Myers Beach, Lee	5
Titusville, Brevard	5
Crawfordville, Wakulla	5
Hawthorne, Alachua	5
Bellview, Escambia	5
Odessa, Hillsborough	5
Englewood, Sarasota	5

Coronavirus: characteristics of 14,302 Florida resident cases

Data verified as of Apr 7, 2020 at 5 PM

Data in this report are provisional and subject to change.

The table below includes the cities and counties of residence for cases in Florida residents based on the patient's ZIP Code. Note that city is not always received as part of the initial notification and may be missing while the case is being investigated.

City and county	Count
Lakewood Ranch, Manatee	5
Hernando, Citrus	5
Safety Harbor, Pinellas	5
Alva, Lee	4
Surfside, Dade	4
Lighthouse Point, Broward	4
Missing, Santa Rosa	4
Monticello, Jefferson	4
Neptune Beach, Duval	4
Carol City, Dade	4
Okeechobee, Okeechobee	4
Minneola, Lake	4
Mulberry, Polk	4
Chuluota, Seminole	4
Tavernier, Monroe	4
Newberry, Alachua	4
Cocoa Beach, Brevard	4
Gibsonton, Hillsborough	4
South Bay, Palm Beach	4
Fort Meade, Polk	4
Rockledge, Brevard	4
Tequesta, Palm Beach	4
Nokomis, Sarasota	4
Sebastian, Indian River	4
Biscayne Park, Dade	4
Moore Haven, Glades	4
Missing, Polk	4
Port Richey, Pasco	4
Blountstown, Calhoun	3
Lynn Haven, Bay	3
Bronson, Levy	3
Temple Terrace, Hillsborough	3
Medley, Dade	3
Homosassa, Citrus	3
High Springs, Alachua	3
Belleair, Pinellas	3
Miramar Beach, Walton	3
Immokalee, Collier	3
Longboat Key, Manatee	3
Rotunda West, Charlotte	3
North Bay Village, Dade	3
Freeport, Walton	3
Missing, Seminole	3
Hypoluxo, Palm Beach	3
Bellevue, Marion	3
Marianna, Jackson	3
Indian Harbour Beach, Brevard	3
Lake Alfred, Polk	3
Hilliard, Nassau	3
Lithia, Hillsborough	3
Belle Isle, Orange	3
Lutz, Pasco	3
Ellenton, Manatee	3
Dunnellon, Citrus	3
Indian Rocks Beach, Pinellas	3
Oldsmar, Pinellas	3
Hallandale Beach, Broward	3
Gulfport, Pinellas	3
Atlantic Beach, Duval	3

Coronavirus: characteristics of 14,302 Florida resident cases

Data verified as of Apr 7, 2020 at 5 PM

Data in this report are provisional and subject to change.

The table below includes the cities and counties of residence for cases in Florida residents based on the patient's ZIP Code. Note that city is not always received as part of the initial notification and may be missing while the case is being investigated.

City and county	Count
Missing, Volusia	3
Lake Helen, Volusia	2
Bay Harbor Islands, Dade	2
Micanopy, Alachua	2
Belleair Blf, Pinellas	2
Bay Pines, Pinellas	2
Mims, Brevard	2
Missing, Pasco	2
Madeira Beach, Pinellas	2
Tioga, Alachua	2
Long Boat Key, Manatee	2
Lady Lake, Sumter	2
Missing, Gadsden	2
Yulee, Nassau	2
Missing, Flagler	2
Golden Beach, Dade	2
Missing, Desoto	2
Longboat Key, Sarasota	2
Sorrento, Lake	2
Missing, Hernando	2
Miami Springs, Dade	2
Bartow, Polk	2
Sunny Isles Beach, Dade	2
Trinity, Pasco	2
Venus, Highlands	2
Mary Esther, Okaloosa	2
Missing, Osceola	2
Citrus Springs, Citrus	2
Dunnellon, Marion	2
Unknown, Dade	2
Atlantis, Palm Beach	2
Edgewater, Volusia	2
Spring Hill, Pasco	2
Ave Maria, Collier	2
Greenacres, Palm Beach	2
Sumterville, Sumter	2
West Melbourne, Brevard	2
Missing, Pinellas	2
Weeki Wachee, Hernando	2
Defuniak Springs, Walton	2
Missing, Madison	2
Beverly Hills, Citrus	2
Osprey, Sarasota	2
Lake Park, Palm Beach	2
Dover, Hillsborough	2
Marathon, Monroe	2
Englewood, Charlotte	2
Quincy, Gadsden	2
Champions Gate, Polk	1
Cutler Bay, Dade	1
Missing, Escambia	1
Palma Sola, Manatee	1
South Palm Beach, Palm Beach	1
Southport, Bay	1
Chiefland, Levy	1
Gotha, Orange	1
Naranja, Dade	1
Gulf Breeze, Escambia	1
Kenneth City, Pinellas	1

Coronavirus: characteristics of 14,302 Florida resident cases

Data verified as of Apr 7, 2020 at 5 PM

Data in this report are provisional and subject to change.

The table below includes the cities and counties of residence for cases in Florida residents based on the patient's ZIP Code. Note that city is not always received as part of the initial notification and may be missing while the case is being investigated.

City and county	Count
Altamonte Spg, Seminole	1
Baldwin, Duval	1
Lauderdale By The Sea, Broward	1
Jay, Santa Rosa	1
Tampa Palms, Hillsborough	1
Kissimmee, Orange	1
Frostproof, Polk	1
Westville, Holmes	1
Perdido Key, Escambia	1
Flagler Beach, Flagler	1
Crescent City, Putnam	1
Fruit Cove, St. Johns	1
Siesta Key, Sarasota	1
S Pasadena, Pinellas	1
Ponce Inlet, Volusia	1
Celebration, Orange	1
Missing, Bay	1
Jacksonville Naval Hospital, Duval	1
Poinciana, Osceola	1
Westchase, Hillsborough	1
Havana, Gadsden	1
Davie, Dade	1
Juno Beach, Palm Beach	1
Missing, Duval	1
Kindred, Osceola	1
Fisher Island, Dade	1
Bunnell, Flagler	1
Viera, Brevard	1
Ocklawaha, Marion	1
Oakland, Orange	1
Okahumpka, Lake	1
Captiva, Lee	1
Islamorada, Monroe	1
Vernon, Washington	1
East Palatka, Putnam	1
Lake Whales, St. Lucie	1
Youngstown, Bay	1
Summerland Key, Monroe	1
Temple Ter, Hillsborough	1
Elkton, St. Johns	1
Cleveland, Dade	1
Pnte Vdra Bch, St. Johns	1
North Redington Beach, Pinellas	1
North Venice, Sarasota	1
Eglin Afb, Okaloosa	1
Polk City, Polk	1
Anthony, Marion	1
Raiford, Union	1
Treasure Island, Pinellas	1
Fellsmere, Indian River	1
Poinciana, Polk	1
Christmas, Orange	1
Coleman, Sumter	1
Grant, Brevard	1
Jennings, Hamilton	1
Missing, Lake	1
Bell, Gilchrist	1
Cross City, Dixie	1
Bowling Green, Hardee	1

Coronavirus: characteristics of 14,302 Florida resident cases

Data verified as of Apr 7, 2020 at 5 PM

Data in this report are provisional and subject to change.

The table below includes the cities and counties of residence for cases in Florida residents based on the patient's ZIP Code. Note that city is not always received as part of the initial notification and may be missing while the case is being investigated.

City and county	Count
Molino, Escambia	1
Gretna, Gadsden	1
Malabar, Brevard	1
Missing, Lee	1
Missing, Walton	1
Missing, Hendry	1
Elgin Afb, Okaloosa	1
Bay Harbor Is, Dade	1
Port St Lucie, St. Lucie	1
Williston, Levy	1
Floral City, Citrus	1
La Crosse, Alachua	1
Eastpoint, Franklin	1
Fort White, Columbia	1
Missing, Holmes	1
Perry, Taylor	1
Atlantic Bch, Duval	1
Century, Escambia	1
Key Colony Beach, Monroe	1
Chipley, Washington	1
Tyndall Afb, Bay	1
Dundee, Polk	1
Myakka City, Manatee	1
Sweetwater, Dade	1
Lake Butler, Union	1
Wewahitchka, Gulf	1
Indian Lake Estates, Polk	1
Reunion, Osceola	1
Holmes Beach, Manatee	1
O Brien, Suwannee	1
Greenville, Madison	1
Missing, Monroe	1
Laud By Sea, Broward	1
San Antonio, Pasco	1
Hallandale, Dade	1
Harmony, Osceola	1
Barefoot Bay, Brevard	1
Belleair Beach, Pinellas	1
Palm Bch Gdns, Palm Beach	1
Silver Springs, Marion	1
Crystal Beach, Pinellas	1
Pahokee, Palm Beach	1
Mc David, Escambia	1
Unknown, Broward	1
Total	14,302

Coronavirus: additional surveillance information

Data verified as of Apr 7, 2020 at 5 PM

Data in this report are provisional and subject to change.

Statewide emergency department (ED) chief complaint and admission data

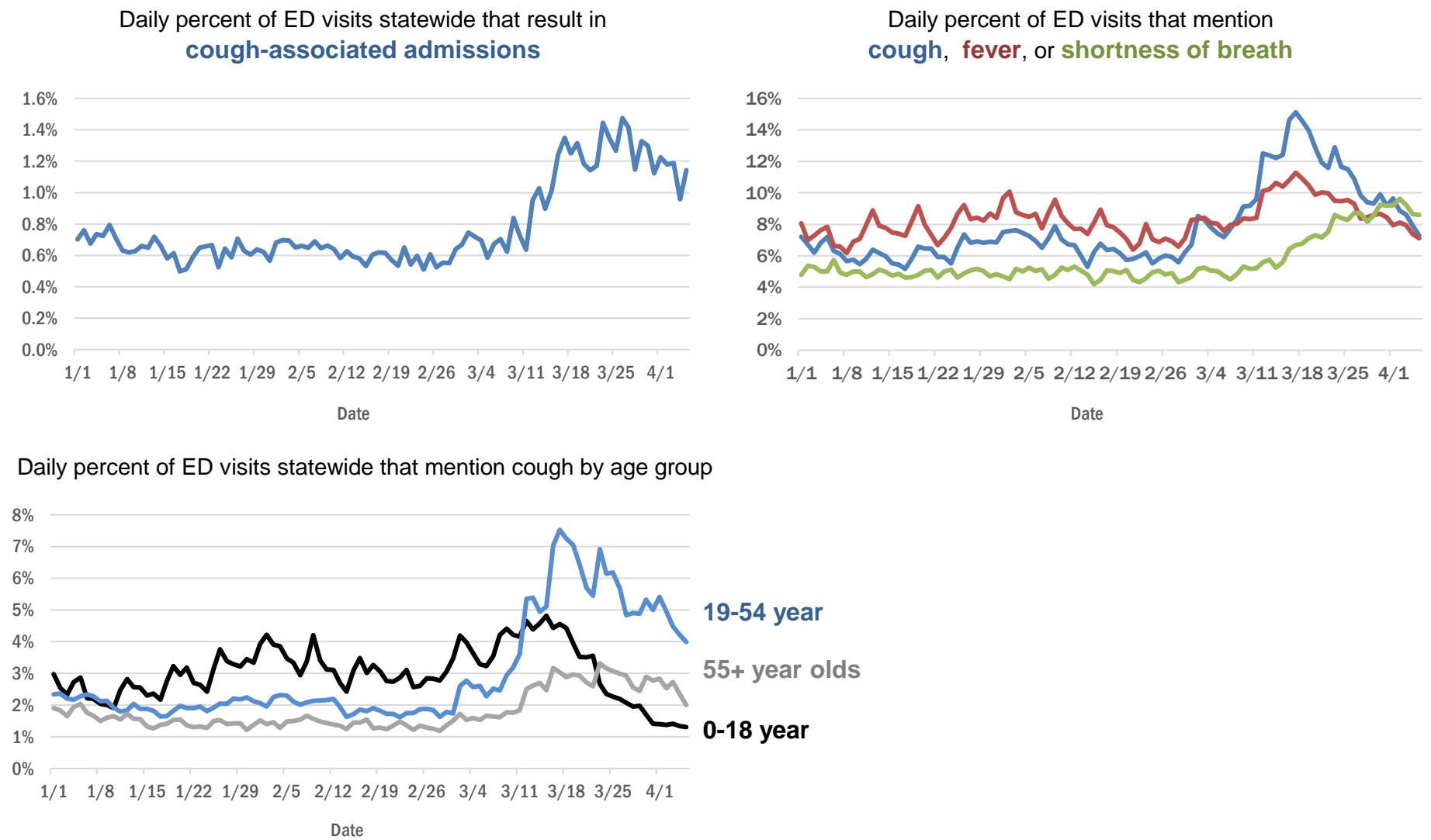

Pinellas County ED chief complaint and admission data

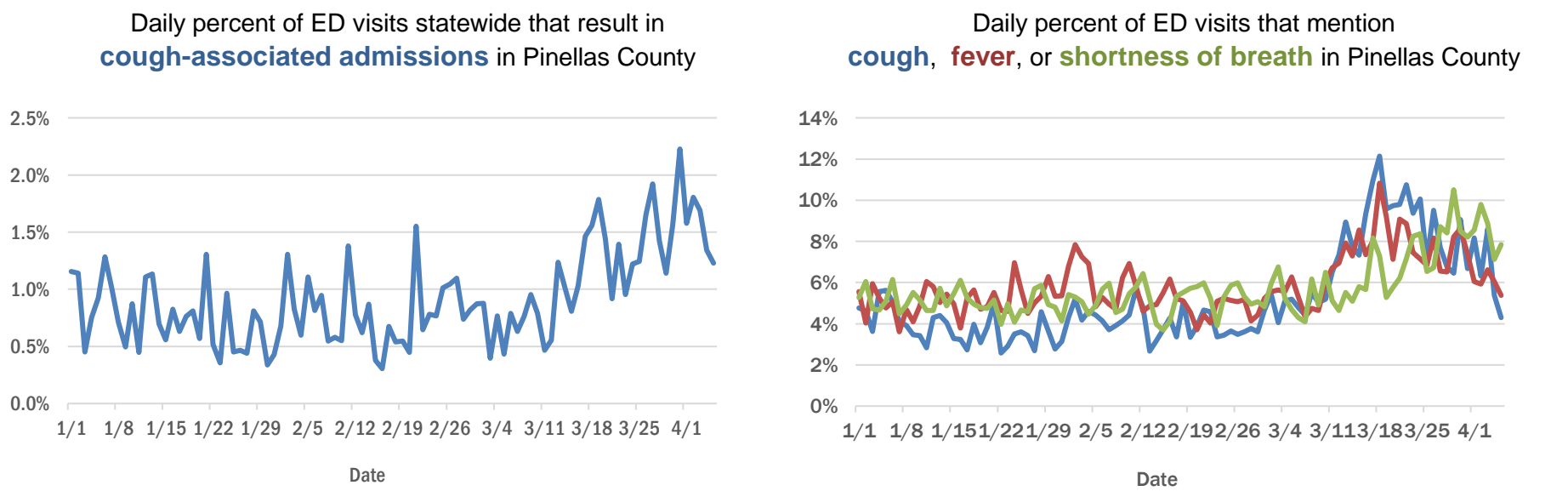

The Electronic Surveillance System for the Early Notification of Community-Based Epidemics (ESSENCE-FL) includes chief complaint data from 215 of 216 Florida EDs. Data are transmitted electronically to ESSENCE-FL daily or hourly.

Coronavirus: All persons with tests reported

Data verified as of Apr 7, 2020 at 5 PM

Data in this report are provisional and subject to change.

The table below includes all laboratory results that the Department of Health has received electronically or by mail/fax for Florida residents and non-Florida residents.

County	Awaiting testing	Inconclusive	Negative	Positive	Percent positive	Total tested
Dade	199	44	22,561	5,126	18%	27,731
Broward	63	12	17,220	2,230	11%	19,462
Palm Beach	112	2	5,277	1,159	18%	6,438
Orange	18	0	7,406	768	9%	8,174
Hillsborough	6	5	8,759	608	6%	9,372
Duval	100	0	8,839	521	6%	9,360
Lee	21	2	3,981	439	10%	4,422
Pinellas	68	8	6,623	387	6%	7,018
Collier	22	0	2,226	271	11%	2,497
Osceola	75	1	1,536	256	14%	1,793
Seminole	13	1	2,082	202	9%	2,285
Polk	17	1	2,800	199	7%	3,000
Sarasota	5	0	1,412	173	11%	1,585
Escambia	10	0	2,529	168	6%	2,697
Manatee	2	0	955	164	15%	1,119
Volusia	3	1	1,557	163	9%	1,721
St. Johns	27	1	2,376	154	6%	2,531
Alachua	8	7	2,527	139	5%	2,673
Lake	14	1	2,054	122	6%	2,177
Pasco	23	1	2,503	122	5%	2,626
St. Lucie	32	0	1,324	122	8%	1,446
Martin	6	0	811	100	11%	911
Brevard	2	2	1,623	98	6%	1,723
Clay	6	0	1,360	88	6%	1,448
Sumter	13	1	900	87	9%	988
Okaloosa	51	0	595	70	11%	665
Leon	7	1	1,282	68	5%	1,351
Charlotte	6	1	663	67	9%	731
Santa Rosa	0	0	1,050	66	6%	1,116
Indian River	23	0	709	62	8%	771
Marion	223	2	1,170	62	5%	1,234
Citrus	4	0	641	51	7%	692
Hernando	1	1	709	51	7%	761
Monroe	117	0	430	49	10%	479
Highlands	2	2	264	37	12%	303
Flagler	0	2	432	35	7%	469
Suwannee	2	0	167	33	17%	200
Nassau	0	0	493	27	5%	520
Walton	0	0	219	26	11%	245
Bay	0	0	316	25	7%	341
Putnam	7	0	565	20	3%	585
Columbia	19	0	275	16	5%	291
Desoto	2	0	195	16	8%	211
Baker	2	0	142	15	10%	157
Bradford	15	0	167	11	6%	178
Madison	1	0	55	11	17%	66
Hendry	0	1	141	9	6%	151
Gadsden	1	0	107	6	5%	113

Coronavirus: All persons with tests reported

Data verified as of Apr 7, 2020 at 5 PM

Data in this report are provisional and subject to change.

The table below includes all laboratory results that the Department of Health has received electronically or by mail/fax for Florida residents and non-Florida residents.

County	Awaiting testing	Inconclusive	Negative	Positive	Percent positive	Total tested
Wakulla	0	0	123	6	5%	129
Levy	2	0	176	5	3%	181
Okeechobee	1	0	139	5	3%	144
Glades	0	0	15	4	21%	19
Jackson	1	0	138	4	3%	142
Jefferson	5	0	36	4	10%	40
Calhoun	0	0	37	3	8%	40
Franklin	0	0	41	2	5%	43
Hardee	0	0	45	2	4%	47
Holmes	8	0	60	2	3%	62
Union	1	0	81	2	2%	83
Unknown	36	0	59	2	3%	61
Washington	2	0	73	2	3%	75
Dixie	0	0	75	1	1%	76
Gilchrist	0	0	74	1	1%	75
Gulf	0	0	59	1	2%	60
Hamilton	1	0	45	1	2%	46
Taylor	0	0	69	1	1%	70
Lafayette	2	0	29	0	0%	29
Liberty	0	0	13	0	0%	13
Total	1,407	100	123,415	14,747	11%	138,262

Coronavirus: testing by laboratory

Data verified as of Apr 7, 2020 at 5 PM

Data in this report are provisional and subject to change.

The numbers in the table below represent the number for whom test results were received by the Department of Health. A person can be tested by more than one laboratory and can have both positive and negative results. **Therefore, the sum of the numbers in each column will be larger than the total number of people tested.**

Reporting lab	Negative	Positive	Percent positive	Total
QUEST DIAGNOSTICS - TAMPA	37,126	4,001	10%	41,127
LABORATORY CORPORATION OF AMERICA	25,498	2,606	9%	28,104
QUEST DIAGNOSTICS NICHOLS INSTITUTE, INC.	10,260	883	8%	11,143
BIO REFERENCE LABORATORIES, INC	8,529	1,729	17%	10,258
ADVENT HEALTH LAB	8,121	924	10%	9,045
MAYO CLINIC LABORATORIES	6,591	499	7%	7,090
BPHL-JACKSONVILLE	3,696	548	13%	4,244
MEMORIAL REGIONAL HOSPITAL SOUTH	3,325	786	19%	4,111
BPHL-TAMPA (SPECTRUM BLVD)	3,494	414	11%	3,908
BPHL-MIAMI	2,951	765	21%	3,716
SHANDS AT THE UNIVERSITY OF FLORIDA	3,049	141	4%	3,190
TAMPA GENERAL HOSPITAL	2,679	137	5%	2,816
JACKSON MEMORIAL HOSPITAL CLINICAL LAB	2,096	709	25%	2,805
SACRED HEART HOSPITAL LABORATORY	2,601	164	6%	2,765
BAYCARE LABORATORIES LLC	2,410	173	7%	2,583
BAPTIST HOSPITAL OF MIAMI CLINICAL LABORATORY	1,289	414	24%	1,703
MORTON PLANT HOSPITAL-ADLER INSTITUTE	1,107	51	4%	1,158
ST JOSEPHS HOSPITAL LABORATORY	878	110	11%	988
SOUTH MIAMI HOSPITAL LAB	575	235	29%	810
QUEST DIAGNOSTICS NICHOLS INSTITUTE - SJC (ELR)	590	111	16%	701
CLEVELAND CLINIC HOSPITAL LAB	539	119	18%	658
SARASOTA MEMORIAL HOSPITAL MAIN LAB	493	64	11%	557
UNIVERSITY OF MIAMI HOSPITAL	458	93	17%	551
ST ANTHONY'S HOSPITAL LAB	494	32	6%	526
FLORIDA HOSPITAL WATERMAN LABORATORY	501	19	4%	520
NAPLES COMMUNITY HOSPITAL	441	46	9%	487
ST JOSEPHS HOSPITAL SOUTH LABORATORY	438	23	5%	461
WEST KENDALL BAPTIST HOSPITAL LABORATORY	287	134	32%	421
FLORIDA HOSPITAL - TAMPA	368	26	7%	394
HOMESTEAD HOSPITAL CLINICAL LABORATORY	272	120	31%	392
ADVENTHEALTH DAYTONA BEACH	328	32	9%	360
LARKIN COMMUNITY HOSP.	264	15	5%	279
UF PATHLABS	265	10	4%	275
BAPTIST MEDICAL CENTER JACKSONVILLE	257	10	4%	267
WINTER HAVEN HOSPITAL CLINICAL LABORATORY	227	7	3%	234
BAPTIST MEDICAL CENTER SOUTH	213	20	9%	233
DOCTORS HOSPITAL	151	82	35%	233
BAPTIST HOSPITAL LABORATORY	185	17	8%	202
WELLINGTON REGIONAL MED CTR LAB	151	42	22%	193
JFK MEDICAL CENTER LAB	92	95	51%	187
DIATHERIX LABORATORIES	110	76	41%	186
ST VINCENT'S MEDICAL CENTER - RIVERSIDE	149	13	8%	162
AVENTURA HOSPITAL LAB	79	80	50%	159
SHANDS JACKSONVILLE MEDICAL CENTER INC	143	10	7%	153
FLORIDA HOSPITAL HEARTLAND MED CTR CLINICAL LAB	129	19	13%	148
JUPITER MEDICAL CENTER LAB	93	53	36%	146
TALLAHASSEE MEMORIAL HOSPITAL	124	12	9%	136

Coronavirus: testing by laboratory

Data verified as of Apr 7, 2020 at 5 PM

Data in this report are provisional and subject to change.

The numbers in the table below represent the number for whom test results were received by the Department of Health. A person can be tested by more than one laboratory and can have both positive and negative results. **Therefore, the sum of the numbers in each column will be larger than the total number of people tested.**

Reporting lab	Negative	Positive	Percent positive	Total
QUEST DIAGNOSTICS NICHOLS INSTITUTE	122	8	6%	130
NCH NORTH NAPLES HOSPITAL LAB	118	11	9%	129
STVINCENTS CLAY CNTY	118	10	8%	128
ST VINCENT'S MEDICAL CENTER - SOUTHSIDE	112	15	12%	127
BIOCOLLECTION WORLDWIDE INC	0	122	100%	122
CLINICORE LABS	95	26	21%	121
ARUP LABORATORIES	90	12	12%	102
VIRACOR-EUROFINS LABORATORIES	68	31	31%	99
DOCTORS HOSPITAL OF SARASOTA CLINICAL LABORATORY	83	15	15%	98
WESTSIDE REGIONAL MED CTR	66	29	31%	95
BAPTIST NORTH EMERGENCY CENTER	84	9	10%	93
BAPTIST MEDICAL CENTER - BEACHES	77	10	11%	87
CITRUS MEMORIAL HOSPITAL LABORATORY	78	9	10%	87
LAWNWOOD REGIONAL MEDICAL CENTER	66	16	20%	82
BAPTIST HOSPITAL OF MIAMI MOLECULAR DIAGNOSTICS	43	38	47%	81
BAPTIST EMERGENCY CENTER CLAY	71	6	8%	77
WESTCHESTER HOSPITAL	70	6	8%	76
ORLANDO HEALTH	1	72	99%	73
BRANDON REGIONAL HOSPITAL	58	15	21%	73
FLORIDA HOSPITAL FLAGLER	68	4	6%	72
GULF BREEZE HOSPITAL LAB	68	4	6%	72
FLORIDA HOSPITAL NORTH PINELLAS	71	1	1%	72
OSCEOLA REGIONAL MEDICAL CENTER	61	9	13%	70
UNIVERSITY HOSPITAL AND MEDICAL CENTER	54	13	19%	67
FLORIDA HOSPITAL FISH MEMORIAL	55	12	18%	67
NICKLAUS CHILDREN'S HOSPITAL	65	2	3%	67
FLORIDA HOSPITAL WESLEY CHAPEL	58	3	5%	61
LABCORP BURLINGTON (ELR)	22	39	64%	61
NEW YORK STATE ELR - LENCO MEDICAL LABORATORY	58	3	5%	61
QUEST	3	58	95%	61
BAPTIST MEDICAL CENTER - NASSAU	54	6	10%	60
SACRED HEART HEALTH SYSTEM	0	59	100%	59
QUEST DIAGNOSTICS	31	27	47%	58
NEMOURS CHILDRENS HOSPITAL	57	1	2%	58
BAPTIST EMERGENCY CENTER OAKLEAF	58	0	0%	58
MERCY HOSPITAL A CAMPUS OF PLANTATION GEN HOSP LAB	29	27	48%	56
PLANTATION GENERAL HOSPITAL	36	15	29%	51
ST LUCIE MEDICAL CENTER	39	9	19%	48
BMCT Molecular Diagnostics Subsection	47	1	2%	48
QUEST DIAGNOSTICS - MIRAMAR	2	45	96%	47
NCH NORTHEAST	41	4	9%	45
MEMORIAL REGIONAL HOSPITAL CLINICAL LABORATORY	37	7	16%	44
MARINERS HOSPITAL	35	6	15%	41
LAKEWOOD RANCH MEDICAL CENTER	25	15	38%	40

Coronavirus: testing by laboratory

Data verified as of Apr 7, 2020 at 5 PM

Data in this report are provisional and subject to change.

The numbers in the table below represent the number for whom test results were received by the Department of Health. A person can be tested by more than one laboratory and can have both positive and negative results. **Therefore, the sum of the numbers in each column will be larger than the total number of people tested.**

Reporting lab	Negative	Positive	Percent positive	Total
LAKESIDE MEDICAL CENTER	28	11	28%	39
MANATEE MEMORIAL HOSPITAL	34	5	13%	39
Capital Regional Medical Ctr	36	2	5%	38
BLAKE MEDICAL CENTER	21	17	45%	38
WEST PALM HOSPITAL LAB	19	17	47%	36
TENNESSEE DOH - NASHVILLE	27	7	21%	34
FLAGLER HOSPITAL	9	25	74%	34
FLORIDA HOSPITAL ZEPHYRHILLS	27	6	18%	33
ORANGE PARK MEDICAL CENTER	20	13	39%	33
CENTRAL FLORIDA REGIONAL HOSPITAL	28	4	13%	32
QUEST DIAGNOSTICS - ATLANTA	30	1	3%	31
OVIEDO MEDICAL CENTER	30	0	0%	30
INTEGRATED REGIONAL LABORATORIES LLP	7	23	77%	30
PALMS WEST HOSPITAL LAB	18	11	38%	29
NCH HEALTHCARE BONITA	26	3	10%	29
BIO COLLECTIONS INC	0	29	100%	29
FLORIDA HOSPITAL OF CARROLLWOOD	24	4	14%	28
CDC	17	9	35%	26
MEMORIAL HOSPITAL JACKSONVILLE	0	24	100%	24
BAYCARE LAB	0	24	100%	24
LARGO MEDICAL CENTER	21	2	9%	23
MEMORIAL HOSPITAL MICRO	20	3	13%	23
FLORIDA HOSPITAL DELAND	19	3	14%	22
GENETWORX	0	21	100%	21
NEW YORK STATE ELR - DEPARTMENT OF CLINICAL LABS	18	3	14%	21
NORTHWEST MEDICAL CENTER	13	7	35%	20
BAPTIST HEALTH SOUTH FLORIDA	0	20	100%	20
QUEST DIAGNOSTICS - WEST HILLS	17	2	11%	19
ST JOSEPHS NORTH HOSPITAL LAB	15	4	21%	19
BUREAU OF CLINICAL LABORATORIES	17	1	6%	18
OAK HILL HOSPITAL	13	4	24%	17
DELRAY MEDICAL CENTER	13	4	24%	17
SOUTH FLORIDA BAPTIST HOSPITAL MICRO	16	1	6%	17
TESTING MATTERS	0	17	100%	17
MOFFITT CANCER CENTER	15	2	12%	17
ORLANDO VAMC	1	15	94%	16
MICROGEN DX	1	15	94%	16
NEW YORK STATE ELR - NEW YORK PRESBYTERIAN HOSPITAL CUMC CLINICAL	11	4	27%	15
SOUTH BAY HOSPITAL MICRO	6	9	60%	15
LABCORP	2	13	87%	15
HOLMES REGIONAL MEDICAL CENTER	3	12	80%	15
VAMC ORLANDO	0	14	100%	14
MOUNT SINAI MEDICAL CENTER	0	14	100%	14
QUEST DIAGNOSTIC CLINICAL LABORATORIES, INC	11	3	21%	14
VIKOR SCIENTIFIC	0	14	100%	14

Coronavirus: testing by laboratory

Data verified as of Apr 7, 2020 at 5 PM

Data in this report are provisional and subject to change.

The numbers in the table below represent the number for whom test results were received by the Department of Health. A person can be tested by more than one laboratory and can have both positive and negative results. **Therefore, the sum of the numbers in each column will be larger than the total number of people tested.**

Reporting lab	Negative	Positive	Percent positive	Total
PALO ALTO VA MEDICAL CENTER	0	14	100%	14
DIATHERIX	13	1	7%	14
SACRED HEART LABORATORY AT PENSACOLA	0	13	100%	13
MORTON PLANT HOSPITAL	0	13	100%	13
NORTHSIDE HOSPITAL AND HEART INSTITUTE	10	3	23%	13
PALMS OF PASADENA HOSPITAL	13	0	0%	13
SOUTH LAKE HOSPITAL	0	13	100%	13
QUEST DIAGNOSTICS INFECTIOUS DISEASE INC	7	6	46%	13
ARUP	0	12	100%	12
BIOREFERENCE LABORATORIES	1	11	92%	12
MEDICAL CENTER OF TRINITY CLINICAL LABORATORY	4	8	67%	12
AdventHealth Lab	0	11	100%	11
FISHERMENS HOSPITAL CLINICAL LAB	11	0	0%	11
ADVENT HEALTH DAYTONA	1	10	91%	11
EGLIN AIRFORCE BASE LAB	0	11	100%	11
ORLANDO VA MEDICAL CENTER	1	10	91%	11
ADVENTHEALTH TAMPA	0	10	100%	10
HALIFAX MEDICAL CENTER LAB	1	9	90%	10
QUEST DIAGNOSTIC	1	9	90%	10
QUEST DIAGNOSTICS WOOD DALE	8	2	20%	10
SARASOTA CO. HEALTH DEPT # 58	3	7	70%	10
LAB CORP	6	4	40%	10
IRL	0	10	100%	10
NEW YORK STATE ELR - SUNRISE MEDICAL LABORATORIES	2	8	80%	10
RAULERSON HOSPITAL	10	0	0%	10
ENGLEWOOD COMMUNITY HOSPITAL	6	3	33%	9
UHEALTH CORAL GABLES/LENNAR MED CTR	9	0	0%	9
QUEST DIAGNOSTICS-MIAMI	1	8	89%	9
UNIVERSITY OF MIAMI HOSPITAL & CLINICS	8	1	11%	9
BAYONET POINT REGIONAL MEDICAL CENTER	4	5	56%	9
ST PETERSBURG GENERAL HOSPITAL	7	2	22%	9
SACRED HEART HOSPITAL ON THE GULF	9	0	0%	9
NEW YORK STATE ELR - NORTH SHORE LONG ISLAND JEWISH HEALTH	4	5	56%	9
JAY HOSPITAL CLINICAL LABORATORY	9	0	0%	9
PHYSICIANS STAT LAB	0	9	100%	9
LABONE LLC DBA QUEST DIAGNOSTICS	7	2	22%	9
NEW YORK STATE ELR - WADSWORTH HEALTH CENTER	7	1	13%	8
FLORIDA HOSPITAL HEARTLAND MED CTR LAKE PLACID	6	2	25%	8
BAYFRONT MEDICAL CENTER	0	7	100%	7
ST. ANTHONY'S HOSPITAL	0	7	100%	7
ST VINCENTS - CLAY COUNTY	3	4	57%	7
INTEGRATED REGIONAL LABORATORIES	0	7	100%	7
MARTIN MEMORIAL MEDICAL CENTER LAB	0	7	100%	7
POINCIANA MEDICAL CENTER	6	1	14%	7
VAMC WEST PALM LAB	0	6	100%	6
UAB UNIVERSITY OF ALABAMA HOSPITAL LAB	5	1	17%	6
ACUTIS DIAGNOSTICS	6	0	0%	6

Coronavirus: testing by laboratory

Data verified as of Apr 7, 2020 at 5 PM

Data in this report are provisional and subject to change.

The numbers in the table below represent the number for whom test results were received by the Department of Health. A person can be tested by more than one laboratory and can have both positive and negative results. **Therefore, the sum of the numbers in each column will be larger than the total number of people tested.**

Reporting lab	Negative	Positive	Percent positive	Total
PUTNAM COMMUNITY MEDICAL CENTER	4	2	33%	6
ORLANDO REGIONAL MEDICAL CENTER	0	6	100%	6
QUEST DIAGNOSTICS NICHOLS INSTITUTE- LPP	0	6	100%	6
STEWART REFERENCE LABORATORY	0	6	100%	6
SACRED HEART AT EMERALD COAST	0	6	100%	6
BARTOW REGIONAL MEDICAL CENTER	6	0	0%	6
GENETWORKX	0	6	100%	6
LEESBURG REGIONAL MEDICAL CENTER	4	2	33%	6
AIT LABORATORIES	0	6	100%	6
BMHSI-AEL MICROBIOLOGY LABORATORY	5	1	17%	6
LABCORP BURLINGTON (LPP)	0	6	100%	6
NEW YORK STATE ELR - NEW YORK HOSPITAL LABORATORIES	4	1	20%	5
MEDSCAN LABORATORY INC	0	5	100%	5
CAPE CORAL HOSPITAL CLINICAL LABORATORY	0	5	100%	5
NEW YORK STATE ELR - QUEST DIAGNOSTICS INCORPORATED	2	3	60%	5
ST. MARY'S MEDICAL CENTER LAB	0	5	100%	5
ST MARY'S MEDICAL CENTER	1	4	80%	5
SUNRISE MEDICAL LABORATORIES	0	5	100%	5
MORTON PLANT HOSPITAL/LAB	0	5	100%	5
TAMPA COMMUNITY HOSPITAL	4	1	20%	5
FLORIDA HOSPITAL WAUCHULA	5	0	0%	5
MEDCOMP SCIENCES LLC	0	5	100%	5
QUEST DIAGNOSTIC INC	0	5	100%	5
CORE DIAGNOSTIC LABORATORIES	0	5	100%	5
LAB INTERMARKET FACILITY LAB	0	5	100%	5
MEASE COUNTRYSIDE LAB	0	5	100%	5
LAKELAND REGIONAL MEDICAL CENTER	1	3	75%	4
LABCORP TAMPA	0	4	100%	4
PHYSICIANS REGIONAL MEDICAL CENTER - COLLIER BLVD	0	4	100%	4
HIGHLANDS REGIONAL MEDICAL CENTER	3	1	25%	4
SACRED HEART-EMERALD COAST	0	4	100%	4
CAPSTONE HEALTHCARE	0	4	100%	4
COMMUNITY HEALTH OF SOUTH FLORIDA	0	4	100%	4
JACKSON NORTH MEDICAL CENTER	0	4	100%	4
NEW YORK STATE ELR - MONTEFIORE MEDICAL CENTER LABORATORIES - MOSES	1	3	75%	4
ST JUDE CHILDREN'S RESEARCH HOSPITAL	4	0	0%	4
FLORIDA DEPARTMENT OF HEALTH	2	2	50%	4
VETERANS AFFAIRS MEDICAL CENTER LAB	0	4	100%	4
VA MEDICAL CENTER	0	4	100%	4
UR MEDICINE LABS- CENTRAL LABORATORY	4	0	0%	4
UAB HIGHLANDS LABORATORY	4	0	0%	4
CAPITAL REGIONAL MEDICAL CENTER	0	3	100%	3
QUEST TAMPA (NEW YORK ELR)	2	1	33%	3
USAFSAM/PHE	1	2	67%	3
MACDILL AFB HOSPITAL	0	3	100%	3
FLORIDA DEPARTMENT OF HEALTH IN LAKE COUNTY	0	3	100%	3
PALM BAY HOSPITAL	1	2	67%	3

Coronavirus: testing by laboratory

Data verified as of Apr 7, 2020 at 5 PM

Data in this report are provisional and subject to change.

The numbers in the table below represent the number for whom test results were received by the Department of Health. A person can be tested by more than one laboratory and can have both positive and negative results. **Therefore, the sum of the numbers in each column will be larger than the total number of people tested.**

Reporting lab	Negative	Positive	Percent positive	Total
APPLIED INGENUITY DIAGNOSTICS	0	3	100%	3
AMERICAN ESOTERIC LABORATORIES	0	3	100%	3
MEMORIAL HOSPITAL PEMBROKE	0	3	100%	3
SOLARIS DIAGNOSTICS	0	3	100%	3
NICHOLS INSTITUTE QUEST DIAGNOSTICS	2	1	33%	3
FLORIDA DEPT OF HEALTH	2	1	33%	3
THE VILLAGES REGIONAL HOSPITAL	0	3	100%	3
ST. JOSEPHS HOSPITAL	0	3	100%	3
NEW YORK STATE ELR - NYU HOSPITALS CENTER CLINICAL LABORATORIES	2	1	33%	3
TGH	0	3	100%	3
MAYO CLINIC DEPT OF LAB MED PATHOLOGY	0	3	100%	3
ST JOSEPHS HOSPITAL	0	3	100%	3
LEE MEMORIAL LAB GULF COAST	0	3	100%	3
MAYO CLINIC LABS - ROCHESTER SUPERIOR DRIVE	0	2	100%	2
FAWCETT MEMORIAL HOSPITAL-LAB	1	1	50%	2
FLORIDA HOSPITAL NEW SMYRNA	1	1	50%	2
WHITE WILSON MEDICAL CENTER CLINIC	0	2	100%	2
GULF COAST MEDICAL GROUP	0	2	100%	2
ADVANCED MEDICAL CARE	0	2	100%	2
ADVENTHEALTH OCALA LABORATORY	0	2	100%	2
WEST FLORIDA HOSPITAL LAB	0	2	100%	2
QUEST DIAGNOSTICS NICHOLS INSTITUTE - SJC (LPP)	1	1	50%	2
HEALTH CENTRAL HOSPITAL	0	2	100%	2
BOCA RATON REGIONAL HOSPITAL LAB	0	2	100%	2
BAY MEDICAL CENTER SACRED HEART HEALTH SYSTEM	0	2	100%	2
BROWARD HEALTH NORTH CLINICAL LABORATORY	0	2	100%	2
UNKNOWN	0	2	100%	2
ST. MARYS MEDICAL CENTER	0	2	100%	2
BAYCARE OUTREACH LABORATORY	0	2	100%	2
TYNDALL AFB	0	2	100%	2
BETHESDA HOSPITAL EAST	0	2	100%	2
VIERA HOSPITAL	0	2	100%	2
SCDHEC BUREAU OF LABORATORIES	0	2	100%	2
QUESTDIAGNOSTICS INCORPORATED	0	2	100%	2
ESCAMBIA COMMUNITY CLINIC	0	2	100%	2
VAMC BAY PINES	0	2	100%	2
ST FRANCIS HOSPITAL	0	2	100%	2
SEBASTIAN RIVER MEDICAL CENTER	2	0	0%	2
CLEVELAND CLINIC	1	1	50%	2
HENDRY REGIONAL MEDICAL CENTER	0	2	100%	2
INTERCOASTAL MEDICAL GROUP	0	2	100%	2
IPSUM DIAGNOSTICS	0	2	100%	2
MARTIN MEMORIAL HEALTH SYSTEM LABORATORY	0	2	100%	2
INDIAN RIVER MEDICAL CENTER LAB	0	2	100%	2
NEW YORK STATE ELR - ROCHESTER GENERAL HOSPITAL LABORATORY	1	1	50%	2
LABCORP - OHIO	0	2	100%	2
LABCORP PHOENIX	0	2	100%	2

Coronavirus: testing by laboratory

Data verified as of Apr 7, 2020 at 5 PM

Data in this report are provisional and subject to change.

The numbers in the table below represent the number for whom test results were received by the Department of Health. A person can be tested by more than one laboratory and can have both positive and negative results. **Therefore, the sum of the numbers in each column will be larger than the total number of people tested.**

Reporting lab	Negative	Positive	Percent positive	Total
JFK MEDICAL CENTER NORTH LAB	0	2	100%	2
MEASE DUNEDIN HOSPITAL	0	2	100%	2
MARTIN MEMORIAL HEALTH SYSTEMS LABORATORY	0	2	100%	2
MEDARBOR DIAGNOSTICS	0	2	100%	2
LEE HEALTH-COCONUT POINT LAB	0	1	100%	1
TUFTS MEDICAL CENTER	0	1	100%	1
ST. JOSEPH HOSPITAL LAB	0	1	100%	1
BAYCARE ESOTERIC DI RESULTS SS	0	1	100%	1
NCH HEALTHCARE SYSTEM MICROBIOLOGY LAB	0	1	100%	1
THE COMMONWEALTH OF MASSACHUSETTS	0	1	100%	1
BAY PINES VAMC CLINICAL LABORATORY	0	1	100%	1
BAY PINES VA	0	1	100%	1
LEE MEMORIAL HOSPITAL LAB	0	1	100%	1
NCF DIAGNOSTICS & DNA TECHNOLOGIES	0	1	100%	1
UAB	0	1	100%	1
NAVY HOSPITAL	0	1	100%	1
NEW HAMPSHIRE PUBLIC HEALTH LABORATORIES	1	0	0%	1
LARKIN COMMUNITY HOSPITAL	0	1	100%	1
NEW YORK STATE ELR - CATHOLIC HEALTH SERVICES REGIONAL LABORATORY	0	1	100%	1
STATE LAB	1	0	0%	1
BAYFRONT HEALTH SPRING HILL	0	1	100%	1
BAYFRONT HEALTH PUNTA GORDA	0	1	100%	1
NEW YORK STATE ELR - CATHOLIC HEALTH SYSTEM DEPT LABORATORY	1	0	0%	1
TAMPA GENERAL HOSPITAL CLINICAL LAB	0	1	100%	1
NEW YORK STATE DEPARTMENT OF HEALTH	1	0	0%	1
BAYCARE HEALTH SYSTEM	0	1	100%	1
ST. JOSEPH'S HOSPITAL LAB	0	1	100%	1
LECONTE MEDICAL CENTER LAB	1	0	0%	1
BAYCARE OUTREACH LAB	0	1	100%	1
VHA PUBLIC HEALTH REFERENCE LABORATORY- PALO ALTO	0	1	100%	1
MACDILL AIRFORCE BASE MICRO	0	1	100%	1
MAKO MEDICAL LABORATORIES	0	1	100%	1
MHHS All Lab Subsection	1	0	0%	1
ARCHBOLD MEMORIAL HOSPITAL/LAB	0	1	100%	1
VENICE REGIONAL MEDICAL CENTER	0	1	100%	1
VENICE REGIONAL MEDICAL LAB SERVICES	0	1	100%	1
MEDICAL DIAGNOSTIC LAB	1	0	0%	1
MAYO CLINIC DEPT OF MED AND PATHOLOGY	0	1	100%	1
HEALTH FIRST-VIERA HOSPITAL	0	1	100%	1
WEST VIRGINIA UNIVERSITY HOSPITALS	0	1	100%	1
ANNE BATES LEACH EYE HOSPITAL/ ABLEH MICROBIOLOGY LABORATORY	1	0	0%	1
MARTIN HOSPITAL SOUTH LAB	0	1	100%	1
ALLIANCE LABS @LRMC	0	1	100%	1
UPMC HEALTH SYSTEM	1	0	0%	1
LEHIGH VALLEY HOSPITAL	0	1	100%	1
Lee Memorial Hospital	0	1	100%	1
MRHS LAB	0	1	100%	1

Coronavirus: testing by laboratory

Data verified as of Apr 7, 2020 at 5 PM

Data in this report are provisional and subject to change.

The numbers in the table below represent the number for whom test results were received by the Department of Health. A person can be tested by more than one laboratory and can have both positive and negative results. **Therefore, the sum of the numbers in each column will be larger than the total number of people tested.**

Reporting lab	Negative	Positive	Percent positive	Total
MUNSON MEDICAL CENTER	0	1	100%	1
BARDMOOR LABORATORY	0	1	100%	1
AZALEA HEALTH	0	1	100%	1
MHS LAB	1	0	0%	1
VAMC GAINESVILLE	1	0	0%	1
AVENTUS BIOLABS	0	1	100%	1
VA OUTPATIENT	0	1	100%	1
VA	0	1	100%	1
VA HOSPITAL	0	1	100%	1
MIAMI VAMC	0	1	100%	1
BAYFRONT MEDICAL CENTER/DEPARTMENT OF PATHOLOGY	0	1	100%	1
JOHNSON CITY MEDICAL CENTER	1	0	0%	1
RAULERSON LAB	0	1	100%	1
REMISE OCCUPATIONAL HEALTH SOLUTIONS INC	0	1	100%	1
JOHN HOPKINS MEDICAL LABORATORIES	1	0	0%	1
FL PHL TAMPA	1	0	0%	1
JACKSON MEMORIAL HOSPITAL	0	1	100%	1
QUEST INFECTIOUS DISEASE	0	1	100%	1
OHIO DEPARTMENT OF HEALTH LABORATORY	1	0	0%	1
LAB CORP OF AMERICA	0	1	100%	1
SANTA ROSA MEDICAL CENTER	0	1	100%	1
CORE LABORATORY	1	0	0%	1
DOH JACKSONVILLE CENTRAL LABORATORY	1	0	0%	1
DESOTO MEMORIAL HOSPITAL LAB	0	1	100%	1
Cleveland Clinic Laboratories	0	1	100%	1
GULF COAST MEDICAL CENTER MICROLAB	0	1	100%	1
PATRICK AIR FORCE BASE	0	1	100%	1
GESSLER CLINIC	0	1	100%	1
PENNSYLVANIA DEPARTMENT OF HEALTH BUREAU OF LABORATORIES	0	1	100%	1
HEALTH FIRST-PALM BAY	0	1	100%	1
PHYSICIANS STAT	0	1	100%	1
QUEST - HOUSTON LAB	0	1	100%	1
INTEGRATED REGIONAL LABORATORIES - LARGO	0	1	100%	1
PALMETTO GENERAL HOSPITAL LAB	1	0	0%	1
FLORIDA COMMUNITY HEALTH CENTER OF ST. LUCIE	0	1	100%	1
FLORIDA HOSPITAL LABORATORIES	1	0	0%	1
PARKWEST MEDICAL CENTER	1	0	0%	1
FORT WALTON BEACH MEDICAL CENTER	0	1	100%	1
HURLBURT FIELD CLINIC	0	1	100%	1
BioReference Laboratories, Inc	0	1	100%	1
NEW YORK STATE ELR - NEW YORK CITY DEPARTMENT OF HEALTH & MENTAL	1	0	0%	1
BOND CLINIC	0	1	100%	1
ST JOSEPH HOSPITAL	1	0	0%	1
ST CLOUD REGIONAL MEDICAL CENTER	0	1	100%	1
ST FRANCIS	0	1	100%	1
LABCORP LAFAYETTE	1	0	0%	1
BIO REFERNCE LABORATORIES	0	1	100%	1

Coronavirus: testing by laboratory

Data verified as of Apr 7, 2020 at 5 PM

Data in this report are provisional and subject to change.

The numbers in the table below represent the number for whom test results were received by the Department of Health. A person can be tested by more than one laboratory and can have both positive and negative results. **Therefore, the sum of the numbers in each column will be larger than the total number of people tested.**

Reporting lab	Negative	Positive	Percent positive	Total
LAKE CITY MEDICAL CENTER	0	1	100%	1
BEAUMONT LABORATORY	0	1	100%	1
NEW YORK STATE ELR - GOOD SAMARITAN HOSPITAL LABORATORY	1	0	0%	1
NEW YORK STATE ELR - MOUNT SINAI LABORATORY	0	1	100%	1
NEW YORK STATE ELR - LENOX HILL HOSPITAL	0	1	100%	1
NEW YORK STATE ELR - KALEIDA HEALTH CENTER FOR LABORATORY	1	0	0%	1
CENTRAL FLORIDA HEALTH CARE	0	1	100%	1
SHELBY BAPTIST MEDICAL CENTER	0	1	100%	1
NEW YORK STATE ELR - WESTCHESTER MEDICAL CENTER	1	0	0%	1
NORTH BROWARD MEDICAL CENTER	0	1	100%	1
LABCORP - MIAMI	0	1	100%	1
COASTAL LABORATORIES	0	1	100%	1
NORTH CAROLINA DEPARTMENT OF HEALTH & HUMAN SERVICES	0	1	100%	1
SOUTHEAST FAMILY HEALTHCARE CENTER	0	1	100%	1
SPRING HILL REGIONAL HOSPITAL	0	1	100%	1
CALIFORNIA PUBLIC HEALTH LABORATORY	0	1	100%	1
SOUTH MIAMI HOSPITAL	0	1	100%	1
CAROMONT HEALTH	0	1	100%	1
LABCORP DIAGNOSTICS-MIAMI	0	1	100%	1
NEW YORK STATE ELR - QUEST DIAGNOSTICS NICHOLS	1	0	0%	1
Total	137,530	18,560	12%	156,090

Coronavirus: line list of deaths in Florida residents

Data verified as of Apr 7, 2020 at 5 PM

Data in this report are provisional and subject to change.

43 new deaths include those verified since Apr 6, 2020 at 4:30 PM

Death	County	Age	Gender	Travel related	Travel detail	Contact with a confirmed case	Jurisdiction	Date case counted	Deaths verified today
1	Baker	71	Female	No		Unknown	FL resident	04/06/20	Yes
2	Bay	93	Male	No		Unknown	FL resident	04/03/20	
3	Brevard	76	Female	No		Unknown	FL resident	04/03/20	Yes
4	Brevard	79	Male	No		Unknown	FL resident	04/03/20	Yes
5	Broward	74	Male	No		Yes	FL resident	03/15/20	
6	Broward	77	Male	Unknown		Yes	FL resident	03/16/20	
7	Broward	57	Male	No		Yes	FL resident	03/18/20	
8	Broward	96	Female	Unknown		Yes	FL resident	03/19/20	
9	Broward	94	Male	No		Unknown	FL resident	03/19/20	
10	Broward	75	Male	No		Yes	FL resident	03/20/20	
11	Broward	92	Male	No		Yes	FL resident	03/20/20	
12	Broward	95	Male	No		Unknown	FL resident	03/21/20	Yes
13	Broward	86	Male	No		Yes	FL resident	03/21/20	
14	Broward	70	Male	Unknown			FL resident	03/22/20	Yes
15	Broward	76	Male	No		No	FL resident	03/23/20	
16	Broward	96	Female	No		Yes	FL resident	03/23/20	
17	Broward	83	Female	No		Yes	FL resident	03/23/20	
18	Broward	38	Female	Unknown		Unknown	FL resident	03/24/20	
19	Broward	84	Female	No		Yes	FL resident	03/24/20	
20	Broward	78	Male	Unknown		Yes	FL resident	03/24/20	
21	Broward	93	Female	Unknown		Yes	FL resident	03/25/20	
22	Broward	79	Female	Unknown		Yes	FL resident	03/25/20	
23	Broward	97	Male	Unknown			FL resident	03/25/20	
24	Broward	71	Male	Unknown		Unknown	FL resident	03/25/20	
25	Broward	67	Female	Unknown		Yes	FL resident	03/25/20	
26	Broward	78	Female	No		Yes	FL resident	03/25/20	
27	Broward	79	Male	Yes	PERU	Yes	FL resident	03/25/20	
28	Broward	83	Male	No		Unknown	FL resident	03/25/20	
29	Broward	65	Male	Unknown		Unknown	FL resident	03/26/20	
30	Broward	94	Female	Unknown			FL resident	03/26/20	
31	Broward	74	Male	Unknown		Yes	FL resident	03/27/20	
32	Broward	39	Male	Yes	FL; IL	Unknown	FL resident	03/27/20	
33	Broward	64	Male	No		Yes	FL resident	03/27/20	
34	Broward	83	Male	Unknown		Yes	FL resident	03/27/20	
35	Broward	67	Male	Yes	NY	Yes	FL resident	03/27/20	
36	Broward	94	Female	Unknown		Yes	FL resident	03/27/20	
37	Broward	34	Male	No		Unknown	FL resident	03/28/20	
38	Broward	68	Male	Unknown			FL resident	03/28/20	
39	Broward	63	Female	Unknown			FL resident	03/28/20	
40	Broward	82	Female	No		Yes	FL resident	03/29/20	
41	Broward	75	Female	Unknown			FL resident	03/30/20	Yes
42	Broward	77	Male	Unknown			FL resident	03/30/20	
43	Broward	74	Male	Unknown			FL resident	04/01/20	
44	Broward	57	Male	Unknown		Unknown	FL resident	04/01/20	
45	Broward	49	Male	Unknown			FL resident	04/01/20	Yes
46	Broward	39	Male	Yes	BAHAMAS	Yes	FL resident	04/01/20	
47	Broward	72	Male	Unknown			FL resident	04/01/20	
48	Broward	73	Male	Unknown			FL resident	04/01/20	
49	Broward	90	Female	Unknown			FL resident	04/02/20	
50	Broward	85	Female	Unknown		Unknown	FL resident	04/02/20	
51	Broward	44	Male	No			FL resident	04/02/20	Yes
52	Broward	60	Male	Unknown			FL resident	04/03/20	
53	Broward	69	Male	No		Unknown	FL resident	04/03/20	Yes
54	Broward	93	Female	No		Unknown	FL resident	04/03/20	
55	Broward	56	Male	No		Yes	FL resident	04/03/20	
56	Broward	66	Female	Unknown			FL resident	04/05/20	
57	Broward	66	Female	Unknown		Unknown	FL resident	04/05/20	
58	Broward	86	Male	Unknown			FL resident	04/06/20	Yes
59	Charlotte	93	Female	No		Yes	FL resident	03/28/20	

Coronavirus: line list of deaths in Florida residents

Data verified as of Apr 7, 2020 at 5 PM

Data in this report are provisional and subject to change.

43 new deaths include those verified since Apr 6, 2020 at 4:30 PM

Death	County	Age	Gender	Travel related	Travel detail	Contact with a confirmed case	Jurisdiction	Date case counted	Deaths verified today
60	Citrus	80	Male	Yes	DE	Yes	FL resident	03/18/20	
61	Citrus	87	Male	No		No	FL resident	03/27/20	
62	Clay	70	Male	No		Yes	FL resident	03/14/20	
63	Clay	82	Male	No		Yes	FL resident	03/20/20	
64	Clay	68	Female	No		Yes	FL resident	03/22/20	
65	Clay	65	Male	No		Yes	FL resident	03/24/20	
66	Clay	77	Female	No		No	FL resident	03/25/20	
67	Clay	92	Female	No		Yes	FL resident	03/29/20	
68	Clay	76	Male	Unknown		Unknown	FL resident	04/06/20	Yes
69	Collier	94	Female	Yes	FL; PUERTO RICO; U.S. VIRGIN ISLANDS	No	FL resident	03/27/20	
70	Collier	61	Male	Yes	HAITI; MEXICO	Yes	FL resident	03/29/20	
71	Collier	73	Male	No		Unknown	FL resident	03/30/20	
72	Dade	69	Male	No		Yes	FL resident	03/20/20	
73	Dade	40	Male	No		Yes	FL resident	03/22/20	
74	Dade	67	Male	No		Yes	FL resident	03/22/20	
75	Dade	83	Male	No		Unknown	FL resident	03/22/20	
76	Dade	94	Male	No			FL resident	03/24/20	
77	Dade	63	Male	Yes	NC	No	FL resident	03/24/20	
78	Dade	78	Male	No		No	FL resident	03/24/20	Yes
79	Dade	81	Female	No		No	FL resident	03/25/20	
80	Dade	75	Male	No		Unknown	FL resident	03/25/20	
81	Dade	77	Male	No		Unknown	FL resident	03/26/20	
82	Dade	68	Female	No		Yes	FL resident	03/26/20	
83	Dade	72	Male	No		Unknown	FL resident	03/27/20	
84	Dade	79	Male	Unknown		Unknown	FL resident	03/27/20	
85	Dade	66	Male	Unknown			FL resident	03/27/20	
86	Dade	85	Male	Yes	FL; SPAIN	Yes	FL resident	03/27/20	
87	Dade	75	Male	No		Yes	FL resident	03/27/20	Yes
88	Dade	101	Female	Unknown		Yes	FL resident	03/28/20	Yes
89	Dade	74	Female	Unknown			FL resident	03/28/20	
90	Dade	49	Male	Unknown		Unknown	FL resident	03/28/20	
91	Dade	94	Female	No		Unknown	FL resident	03/29/20	
92	Dade	73	Female	Unknown		Unknown	FL resident	03/29/20	
93	Dade	86	Male	No		No	FL resident	03/29/20	Yes
94	Dade	82	Female	Unknown			FL resident	03/29/20	
95	Dade	60	Unknown	Unknown		Unknown	FL resident	03/29/20	
96	Dade	65	Male	No		Unknown	FL resident	03/30/20	
97	Dade	49	Male	No		No	FL resident	03/30/20	
98	Dade	90	Female	Unknown			FL resident	03/30/20	
99	Dade	89	Male	No		Yes	FL resident	03/30/20	Yes
100	Dade	89	Male	Yes	NY	Unknown	FL resident	03/30/20	
101	Dade	66	Female	Unknown			FL resident	03/31/20	
102	Dade	77	Female	No		No	FL resident	03/31/20	
103	Dade	80	Male	Unknown			FL resident	03/31/20	
104	Dade	76	Male	Yes	SPAIN	Unknown	FL resident	03/31/20	
105	Dade	74	Female	No		Unknown	FL resident	04/01/20	
106	Dade	56	Male	Unknown			FL resident	04/01/20	
107	Dade	44	Female	No		Unknown	FL resident	04/01/20	
108	Dade	93	Male	No		Yes	FL resident	04/01/20	
109	Dade	49	Male	No		Unknown	FL resident	04/01/20	
110	Dade	79	Male	No		Unknown	FL resident	04/02/20	
111	Dade	82	Female	Unknown			FL resident	04/02/20	Yes
112	Dade	81	Male	Unknown			FL resident	04/02/20	
113	Dade	58	Male	Unknown			FL resident	04/02/20	
114	Dade	88	Male	No		Unknown	FL resident	04/02/20	
115	Dade	78	Female	Unknown			FL resident	04/02/20	
116	Dade	64	Male	Unknown			FL resident	04/03/20	
117	Dade	42	Male	No		Yes	FL resident	04/03/20	

Coronavirus: line list of deaths in Florida residents

Data verified as of Apr 7, 2020 at 5 PM

Data in this report are provisional and subject to change.

43 new deaths include those verified since Apr 6, 2020 at 4:30 PM

Death	County	Age	Gender	Travel related	Travel detail	Contact with a confirmed case	Jurisdiction	Date case counted	Deaths verified today
118	Dade	79	Male	Unknown			FL resident	04/04/20	
119	Desoto	91	Male	No		Yes	FL resident	03/27/20	
120	Desoto	77	Male	No		Yes	FL resident	04/03/20	
121	Desoto	65	Male	No		Unknown	FL resident	04/06/20	
122	Duval	83	Male	No		Yes	FL resident	03/13/20	
123	Duval	88	Male	No		Yes	FL resident	03/15/20	
124	Duval	83	Male	No		Yes	FL resident	03/18/20	
125	Duval	84	Male	No		Yes	FL resident	03/21/20	
126	Duval	84	Female	No		Yes	FL resident	03/21/20	
127	Duval	84	Male	Unknown			FL resident	03/21/20	
128	Duval	82	Female	No		Yes	FL resident	03/22/20	
129	Duval	87	Female	Unknown			FL resident	03/23/20	
130	Duval	87	Female	No		Yes	FL resident	03/26/20	Yes
131	Duval	83	Male	Unknown			FL resident	03/29/20	
132	Escambia	75	Female	No		No	FL resident	04/03/20	
133	Escambia	78	Male	No		Yes	FL resident	04/06/20	Yes
134	Flagler	72	Female	Unknown		Yes	FL resident	03/22/20	
135	Glades	89	Male	No		Yes	FL resident	03/29/20	
136	Hernando	46	Female	Yes	IL	Yes	FL resident	04/02/20	Yes
137	Highlands	78	Female	Yes	CARIBBEAN; FL	Yes	FL resident	03/24/20	
138	Highlands	82	Male	No		Yes	FL resident	03/29/20	
139	Hillsborough	69	Male	Unknown		No	FL resident	03/23/20	
140	Hillsborough	86	Female	No		Yes	FL resident	03/24/20	
141	Hillsborough	68	Female	Yes	EGYPT	No	FL resident	03/25/20	
142	Hillsborough	71	Female	No		No	FL resident	03/26/20	
143	Hillsborough	77	Male	Unknown		Unknown	FL resident	03/29/20	Yes
144	Hillsborough	92	Female	No		No	FL resident	03/30/20	
145	Hillsborough	55	Male	Unknown		Unknown	FL resident	04/07/20	Yes
146	Lake	74	Female	Yes	EUROPE	Yes	FL resident	03/25/20	
147	Lake	86	Male	Unknown		Yes	FL resident	04/01/20	
148	Lee	77	Female	Yes	DOMINICAN REPUBLIC	Yes	FL resident	03/07/20	
149	Lee	77	Male	No		Yes	FL resident	03/13/20	
150	Lee	67	Male	No		Yes	FL resident	03/19/20	
151	Lee	67	Male	No		No	FL resident	03/24/20	
152	Lee	39	Male	No		Yes	FL resident	03/25/20	
153	Lee	94	Male	No		No	FL resident	03/26/20	
154	Lee	77	Male	Yes	FL; NY	Yes	FL resident	03/27/20	
155	Lee	71	Male	No		Yes	FL resident	03/30/20	Yes
156	Lee	96	Female	No		Unknown	FL resident	03/31/20	
157	Lee	78	Male	No		Yes	FL resident	04/01/20	
158	Lee	85	Female	No		Unknown	FL resident	04/02/20	
159	Lee	80	Female	Yes	FL; NJ	Yes	FL resident	04/02/20	
160	Lee	100	Male	Unknown			FL resident	04/03/20	
161	Lee	62	Female	Unknown		Unknown	FL resident	04/06/20	
162	Manatee	70	Male	No		Yes	FL resident	03/16/20	
163	Manatee	71	Male	No		Yes	FL resident	03/17/20	Yes
164	Manatee	68	Male	Yes	FRANCE	Yes	FL resident	03/23/20	
165	Manatee	57	Male	No		No	FL resident	03/28/20	Yes
166	Manatee	77	Male	No		No	FL resident	03/30/20	
167	Manatee	69	Male	No		No	FL resident	03/31/20	
168	Manatee	75	Female	No		No	FL resident	04/04/20	
169	Marion	88	Male	Yes	GERMANY	Unknown	FL resident	03/27/20	
170	Marion	58	Male	No		Yes	FL resident	04/01/20	
171	Monroe	55	Male	Yes	FL; NY	Yes	FL resident	03/25/20	
172	Monroe	55	Male	No		Yes	FL resident	03/26/20	
173	Okaloosa	87	Male	No		Yes	FL resident	03/27/20	
174	Orange	79	Female	Unknown		No	FL resident	03/15/20	
175	Orange	73	Male	No		Yes	FL resident	03/17/20	
176	Orange	82	Female	No		Unknown	FL resident	03/20/20	

Coronavirus: line list of deaths in Florida residents

Data verified as of Apr 7, 2020 at 5 PM

Data in this report are provisional and subject to change.

43 new deaths include those verified since Apr 6, 2020 at 4:30 PM

Death	County	Age	Gender	Travel related	Travel detail	Contact with a confirmed case	Jurisdiction	Date case counted	Deaths verified today
177	Orange	70	Male	No		Unknown	FL resident	03/23/20	
178	Orange	90	Male	No		No	FL resident	03/24/20	
179	Orange	80	Female	Unknown		No	FL resident	03/27/20	
180	Orange	81	Male	No		No	FL resident	03/28/20	
181	Orange	88	Female	No		Yes	FL resident	03/29/20	Yes
182	Orange	45	Female	Unknown			FL resident	04/03/20	
183	Orange	68	Female	Yes	PHILIPPINES; SOUTH KOREA	Unknown	Not diagnosed/isolated in FL	03/13/20	
184	Osceola	58	Male	No		No	FL resident	03/21/20	
185	Osceola	91	Male	Yes	ECUADOR	No	FL resident	03/28/20	
186	Osceola	55	Male	No		No	FL resident	03/28/20	
187	Osceola	66	Female	No		No	FL resident	04/01/20	
188	Palm Beach	74	Male	Yes	BELGIUM; FL	No	FL resident	03/13/20	
189	Palm Beach	73	Male	Yes	EGYPT; GERMANY	Yes	FL resident	03/13/20	
190	Palm Beach	76	Female	Yes	FRANCE	Unknown	FL resident	03/16/20	
191	Palm Beach	72	Male	Yes	CANADA; FL	No	FL resident	03/20/20	
192	Palm Beach	81	Male	Yes	NY	Yes	FL resident	03/20/20	
193	Palm Beach	88	Male	No		Yes	FL resident	03/21/20	
194	Palm Beach	83	Male	No		No	FL resident	03/21/20	
195	Palm Beach	85	Female	No		Yes	FL resident	03/22/20	
196	Palm Beach	76	Male	No		No	FL resident	03/22/20	
197	Palm Beach	45	Male	No		No	FL resident	03/25/20	
198	Palm Beach	74	Male	No		Yes	FL resident	03/25/20	
199	Palm Beach	67	Male	No		Yes	FL resident	03/25/20	
200	Palm Beach	90	Female	No		No	FL resident	03/26/20	
201	Palm Beach	83	Female	No		Yes	FL resident	03/27/20	Yes
202	Palm Beach	92	Male	No		No	FL resident	03/27/20	Yes
203	Palm Beach	85	Male	Unknown			FL resident	03/27/20	
204	Palm Beach	84	Female	No		Unknown	FL resident	03/27/20	
205	Palm Beach	41	Male	Unknown		Yes	FL resident	03/27/20	Yes
206	Palm Beach	84	Female	No		Yes	FL resident	03/27/20	
207	Palm Beach	89	Male	No		No	FL resident	03/27/20	
208	Palm Beach	81	Male	Unknown			FL resident	03/27/20	Yes
209	Palm Beach	84	Female	Unknown		Yes	FL resident	03/27/20	
210	Palm Beach	72	Female	No		Yes	FL resident	03/27/20	
211	Palm Beach	74	Female	Yes	FL; NY	Yes	FL resident	03/27/20	
212	Palm Beach	59	Female	No		No	FL resident	03/28/20	
213	Palm Beach	88	Male	Unknown			FL resident	03/28/20	Yes
214	Palm Beach	77	Female	No		Unknown	FL resident	03/28/20	
215	Palm Beach	64	Female	Unknown		Unknown	FL resident	03/28/20	
216	Palm Beach	88	Female	Unknown		Unknown	FL resident	03/28/20	
217	Palm Beach	76	Female	No		No	FL resident	03/28/20	
218	Palm Beach	88	Male	No		Unknown	FL resident	03/28/20	
219	Palm Beach	75	Female	No		Yes	FL resident	03/28/20	Yes
220	Palm Beach	79	Female	No		No	FL resident	03/29/20	
221	Palm Beach	85	Male	No		Unknown	FL resident	03/29/20	
222	Palm Beach	77	Male	Unknown		Unknown	FL resident	03/29/20	
223	Palm Beach	89	Male	No		Unknown	FL resident	03/29/20	Yes
224	Palm Beach	77	Male	No		Unknown	FL resident	03/29/20	
225	Palm Beach	75	Male	No		Yes	FL resident	03/29/20	
226	Palm Beach	94	Male	No		No	FL resident	03/30/20	
227	Palm Beach	90	Female	No		Unknown	FL resident	03/30/20	Yes
228	Palm Beach	91	Male	No		Unknown	FL resident	03/30/20	
229	Palm Beach	79	Female	No		Unknown	FL resident	03/30/20	Yes
230	Palm Beach	87	Male	No		Yes	FL resident	03/31/20	
231	Palm Beach	82	Female	No		Unknown	FL resident	04/01/20	
232	Palm Beach	76	Female	No		No	FL resident	04/01/20	
233	Palm Beach	88	Male	Yes	AUSTRALIA; FL	Yes	FL resident	04/01/20	
234	Palm Beach	76	Female	Unknown			FL resident	04/01/20	Yes

Coronavirus: line list of deaths in Florida residents

Data verified as of Apr 7, 2020 at 5 PM

Data in this report are provisional and subject to change.

43 new deaths include those verified since Apr 6, 2020 at 4:30 PM

Death	County	Age	Gender	Travel related	Travel detail	Contact with a confirmed case	Jurisdiction	Date case counted	Deaths verified today
235	Palm Beach	87	Male	Unknown		Unknown	FL resident	04/01/20	
236	Palm Beach	92	Female	No		Yes	FL resident	04/02/20	
237	Palm Beach	90	Female	No		Unknown	FL resident	04/02/20	
238	Palm Beach	94	Female	No		Unknown	FL resident	04/02/20	
239	Palm Beach	88	Male	No		Yes	FL resident	04/02/20	
240	Palm Beach	72	Female	No		Unknown	FL resident	04/02/20	
241	Palm Beach	79	Male	No		Unknown	FL resident	04/02/20	
242	Palm Beach	83	Female	No		No	FL resident	04/02/20	Yes
243	Palm Beach	80	Male	No		Yes	FL resident	04/02/20	
244	Palm Beach	82	Female	No		Unknown	FL resident	04/02/20	Yes
245	Palm Beach	87	Male	No		Yes	FL resident	04/03/20	
246	Palm Beach	87	Female	No		Yes	FL resident	04/03/20	
247	Palm Beach	96	Female	No		Unknown	FL resident	04/03/20	
248	Palm Beach	81	Male	Unknown		No	FL resident	04/03/20	
249	Palm Beach	85	Female	No		Unknown	FL resident	04/03/20	
250	Palm Beach	74	Female	No		Yes	FL resident	04/03/20	
251	Palm Beach	92	Male	No		Unknown	FL resident	04/04/20	Yes
252	Pasco	67	Male	Yes	FL; NY	Yes	FL resident	03/14/20	
253	Pasco	71	Female	Yes	VA	Yes	FL resident	03/22/20	
254	Pinellas	52	Male	Yes	BULGARIA; GERMANY; UT	Yes	FL resident	03/18/20	
255	Pinellas	67	Male	No		No	FL resident	03/21/20	
256	Pinellas	83	Female	No		Yes	FL resident	03/23/20	
257	Pinellas	64	Male	No		Yes	FL resident	03/26/20	
258	Pinellas	76	Female	No		No	FL resident	03/26/20	Yes
259	Pinellas	82	Male	Yes	FL; OH	Yes	FL resident	03/26/20	
260	Pinellas	58	Male	No		No	FL resident	03/28/20	
261	Pinellas	40	Female	No		Yes	FL resident	03/30/20	
262	Pinellas	85	Male	No		Yes	FL resident	04/01/20	
263	Polk	60	Male	No		Yes	FL resident	03/21/20	
264	Polk	73	Female	No		Yes	FL resident	03/29/20	
265	Polk	68	Male	No		Yes	FL resident	04/02/20	
266	Polk	66	Female	Yes	FL; GA	Yes	FL resident	04/02/20	
267	Polk	84	Male	No		Yes	FL resident	04/03/20	
268	Putnam	54	Male	No		Yes	FL resident	04/01/20	
269	Santa Rosa	71	Male	Yes	EGYPT; ISRAEL; JORDAN	No	FL resident	03/05/20	
270	Santa Rosa	81	Female	Yes	FL; IN	No	FL resident	03/26/20	
271	Sarasota	87	Male	No		Yes	FL resident	03/21/20	
272	Sarasota	81	Male	Yes	NY	No	FL resident	03/23/20	
273	Sarasota	82	Male	No		Yes	FL resident	03/24/20	
274	Sarasota	62	Male	No		No	FL resident	03/25/20	
275	Sarasota	74	Female	No		No	FL resident	03/27/20	
276	Sarasota	28	Male	Yes	FL; IL	No	FL resident	03/28/20	
277	Sarasota	86	Male	No		No	FL resident	04/01/20	
278	Seminole	91	Male	No		No	FL resident	04/01/20	
279	St. Johns	67	Male	No		Yes	FL resident	03/21/20	
280	St. Johns	52	Male	Yes	FL; MN	Yes	FL resident	03/23/20	
281	St. Lucie	77	Male	Yes	DOMINICAN REPUBLIC; FL; TURKS AND CAICOS	No	FL resident	03/22/20	
282	St. Lucie	95	Female	No		No	FL resident	03/26/20	
283	St. Lucie	59	Male	No		No	FL resident	03/27/20	
284	St. Lucie	31	Female	No		No	FL resident	03/28/20	
285	St. Lucie	82	Male	No		No	FL resident	04/05/20	Yes
286	St. Lucie	74	Male	No		No	FL resident	04/06/20	
287	Sumter	68	Male	No		No	FL resident	03/23/20	
288	Sumter	84	Female	No		Yes	FL resident	03/24/20	
289	Sumter	85	Male	No		Yes	FL resident	03/25/20	
290	Sumter	83	Female	No		No	FL resident	03/28/20	
291	Sumter	83	Male	No		No	FL resident	03/30/20	

Coronavirus: line list of deaths in Florida residents

Data verified as of Apr 7, 2020 at 5 PM

Data in this report are provisional and subject to change.

43 new deaths include those verified since Apr 6, 2020 at 4:30 PM

Death	County	Age	Gender	Travel related	Travel detail	Contact with a confirmed case	Jurisdiction	Date case counted	Deaths verified today
292	Sumter	76	Male	No		No	FL resident	03/31/20	Yes
293	Sumter	89	Female	No		Yes	FL resident	04/04/20	Yes
294	Volusia	78	Female	No		No	FL resident	03/24/20	
295	Volusia	65	Male	No		No	FL resident	03/26/20	
296	Volusia	78	Female	Yes	ECUADOR	Yes	FL resident	04/01/20	

Coronavirus: line list of cases

Data verified as of Apr 7, 2020 at 5 PM

Data in this report are provisional and subject to change.

Case	County	Age	Gender	Travel related	Travel detail	Contact with a confirmed case	Jurisdiction	Date case counted
1	Alachua	24	Male	Yes	Portugal	No	FL resident	03/13/20
2	Alachua	21	Female	Yes	FL; NY	No	FL resident	03/17/20
3	Alachua	22	Male	Yes	CANADA; NY; PA	No	FL resident	03/17/20
4	Alachua	50	Female	Yes	BAHAMAS; FL	Yes	FL resident	03/18/20
5	Alachua	51	Male	Yes	BAHAMAS; FL	Yes	FL resident	03/18/20
6	Alachua	39	Female	Yes	GA	Yes	FL resident	03/18/20
7	Alachua	42	Female	Yes	DOMINICAN REPUBLIC; FL	No	FL resident	03/19/20
8	Alachua	27	Female	No		No	FL resident	03/19/20
9	Alachua	29	Female	No		No	FL resident	03/20/20
10	Alachua	68	Female	No		No	FL resident	03/20/20
11	Alachua	47	Female	No		Yes	FL resident	03/20/20
12	Alachua	22	Male	No		Yes	FL resident	03/20/20
13	Alachua	61	Male	No		No	FL resident	03/20/20
14	Alachua	62	Female	Unknown		Unknown	FL resident	03/21/20
15	Alachua	21	Female	Unknown		No	FL resident	03/21/20
16	Alachua	56	Male	No		No	FL resident	03/21/20
17	Alachua	23	Female	Yes	FL; NY	No	FL resident	03/21/20
18	Alachua	68	Male	No		No	FL resident	03/21/20
19	Alachua	54	Male	Unknown		Unknown	FL resident	03/21/20
20	Alachua	55	Male	Unknown		Unknown	FL resident	03/21/20
21	Alachua	20	Female	No		No	FL resident	03/21/20
22	Alachua	23	Female	No		Yes	FL resident	03/21/20
23	Alachua	33	Male	No		No	FL resident	03/21/20
24	Alachua	22	Male	Yes	CO; FL	Yes	FL resident	03/21/20
25	Alachua	23	Male	Unknown		No	FL resident	03/21/20
26	Alachua	25	Female	Yes	FL; NV	No	FL resident	03/21/20
27	Alachua	30	Female	No		No	FL resident	03/22/20
28	Alachua	22	Male	Unknown		No	FL resident	03/22/20
29	Alachua	30	Female	Yes	DC; FL	No	FL resident	03/22/20
30	Alachua	37	Female	No		No	FL resident	03/22/20
31	Alachua	25	Female	Yes	DC; FL	No	FL resident	03/22/20
32	Alachua	49	Male	Unknown		Unknown	FL resident	03/23/20
33	Alachua	2	Female	No		No	FL resident	03/23/20
34	Alachua	26	Male	No		Yes	FL resident	03/24/20
35	Alachua	20	Male	Yes	CA; FL	Yes	FL resident	03/24/20
36	Alachua	21	Female	Yes	FL; SPAIN	No	FL resident	03/24/20
37	Alachua	25	Female	No		No	FL resident	03/24/20
38	Alachua	60	Female	Unknown		No	FL resident	03/24/20
39	Alachua	72	Female	No		Unknown	FL resident	03/24/20
40	Alachua	34	Male	No		No	FL resident	03/24/20
41	Alachua	67	Male	No		No	FL resident	03/24/20
42	Alachua	75	Female	No		No	FL resident	03/24/20
43	Alachua	23	Female	No		Yes	FL resident	03/25/20
44	Alachua	59	Female	No			FL resident	03/26/20
45	Alachua	53	Male	No		No	FL resident	03/26/20
46	Alachua	69	Female	No		No	FL resident	03/26/20
47	Alachua	37	Female	No		No	FL resident	03/26/20
48	Alachua	22	Male	No		No	FL resident	03/26/20
49	Alachua	20	Female	No		Yes	FL resident	03/26/20
50	Alachua	25	Female	No		No	FL resident	03/26/20
51	Alachua	78	Female	Unknown		No	FL resident	03/26/20
52	Alachua	27	Female	Unknown		Unknown	FL resident	03/26/20
53	Alachua	32	Female	Yes	INDIA; TURKEY	No	FL resident	03/27/20
54	Alachua		Male	No		Unknown	FL resident	03/27/20
55	Alachua	20	Male	Yes	FL; GA; NC; VA	No	FL resident	03/27/20
56	Alachua	69	Male	No		No	FL resident	03/27/20
57	Alachua	22	Male	No		Yes	FL resident	03/27/20
58	Alachua	21	Male	No		Yes	FL resident	03/27/20
59	Alachua	39	Male	No		No	FL resident	03/27/20
60	Alachua	91	Male	No		Yes	FL resident	03/27/20
61	Alachua	59	Female	Unknown		Unknown	FL resident	03/27/20
62	Alachua	60	Male	No		Unknown	FL resident	03/28/20

Coronavirus: line list of cases

Data verified as of Apr 7, 2020 at 5 PM

Data in this report are provisional and subject to change.

Case	County	Age	Gender	Travel related	Travel detail	Contact with a confirmed case	Jurisdiction	Date case counted
63	Alachua	73	Male	Unknown		Unknown	FL resident	03/28/20
64	Alachua	50	Male	No		Yes	FL resident	03/28/20
65	Alachua	54	Female	No		No	FL resident	03/28/20
66	Alachua	22	Female	No		Unknown	FL resident	03/29/20
67	Alachua	45	Female	Unknown			FL resident	03/29/20
68	Alachua	28	Male	No		Yes	FL resident	03/29/20
69	Alachua	25	Male	Yes	FL; NY	No	FL resident	03/29/20
70	Alachua	49	Male	No		Unknown	FL resident	03/29/20
71	Alachua	56	Female	No		No	FL resident	03/30/20
72	Alachua	50	Female	Unknown			FL resident	03/30/20
73	Alachua	59	Female	Unknown			FL resident	03/30/20
74	Alachua	57	Male	No		No	FL resident	03/30/20
75	Alachua	38	Male	Yes	FL; NY	No	FL resident	03/30/20
76	Alachua	33	Female	Unknown			FL resident	03/30/20
77	Alachua	58	Female	Unknown			FL resident	03/30/20
78	Alachua	56	Female	Unknown			FL resident	03/30/20
79	Alachua	65	Male	Unknown			FL resident	03/30/20
80	Alachua	55	Male	Unknown		Yes	FL resident	03/30/20
81	Alachua	56	Female	Unknown			FL resident	03/31/20
82	Alachua	22	Male	No		No	FL resident	03/31/20
83	Alachua	30	Male	Unknown		Unknown	FL resident	03/31/20
84	Alachua	45	Male	Unknown			FL resident	03/31/20
85	Alachua	43	Male	Unknown			FL resident	03/31/20
86	Alachua	44	Female	No		No	FL resident	03/31/20
87	Alachua	31	Female	Unknown			FL resident	04/01/20
88	Alachua	41	Female	Unknown			FL resident	04/01/20
89	Alachua	19	Female	No		No	FL resident	04/01/20
90	Alachua	49	Female	Unknown			FL resident	04/01/20
91	Alachua	55	Male	Unknown			FL resident	04/02/20
92	Alachua	49	Male	Unknown			FL resident	04/02/20
93	Alachua	25	Female	Unknown			FL resident	04/02/20
94	Alachua	52	Female	Unknown			FL resident	04/02/20
95	Alachua	23	Male	Unknown			FL resident	04/02/20
96	Alachua	39	Male	Unknown			FL resident	04/02/20
97	Alachua	34	Female	Unknown			FL resident	04/02/20
98	Alachua	30	Female	Unknown			FL resident	04/02/20
99	Alachua	32	Male	Unknown			FL resident	04/02/20
100	Alachua	41	Male	Unknown			FL resident	04/02/20
101	Alachua	33	Male	Unknown			FL resident	04/02/20
102	Alachua	52	Male	Unknown			FL resident	04/03/20
103	Alachua	68	Male	Unknown			FL resident	04/03/20
104	Alachua	54	Female	No		Yes	FL resident	04/03/20
105	Alachua	75	Female	No		No	FL resident	04/03/20
106	Alachua	36	Male	Unknown			FL resident	04/03/20
107	Alachua	56	Female	Unknown			FL resident	04/03/20
108	Alachua	39	Female	Unknown			FL resident	04/03/20
109	Alachua	26	Female	Unknown			FL resident	04/04/20
110	Alachua	72	Female	No		No	FL resident	04/04/20
111	Alachua	30	Female	Unknown			FL resident	04/04/20
112	Alachua	65	Male	Unknown			FL resident	04/04/20
113	Alachua	43	Female	Unknown			FL resident	04/04/20
114	Alachua	63	Female	No		Yes	FL resident	04/04/20
115	Alachua	75	Female	Unknown			FL resident	04/05/20
116	Alachua	40	Female	Unknown			FL resident	04/05/20
117	Alachua	38	Female	Unknown			FL resident	04/05/20
118	Alachua	33	Male	Unknown			FL resident	04/05/20
119	Alachua	25	Male	Unknown			FL resident	04/05/20
120	Alachua	20	Female	Unknown			FL resident	04/05/20
121	Alachua	79	Male	Unknown			FL resident	04/06/20
122	Alachua	81	Female	Unknown			FL resident	04/06/20
123	Alachua	58	Female	Unknown			FL resident	04/06/20
124	Alachua	86	Female	Unknown			FL resident	04/06/20

Coronavirus: line list of cases

Data verified as of Apr 7, 2020 at 5 PM

Data in this report are provisional and subject to change.

Case	County	Age	Gender	Travel related	Travel detail	Contact with a confirmed case	Jurisdiction	Date case counted
125	Alachua	21	Female	Unknown			FL resident	04/06/20
126	Alachua	27	Male	Unknown			FL resident	04/07/20
127	Alachua	67	Female	Unknown			FL resident	04/07/20
128	Alachua	83	Unknown	Unknown			FL resident	04/07/20
129	Alachua	56	Male	Unknown			FL resident	04/07/20
130	Alachua	65	Male	Unknown		Unknown	FL resident	04/07/20
131	Alachua	45	Female	No		Unknown	FL resident	04/07/20
132	Alachua	68	Female	Yes	GA	No	Non-FL resident	03/10/20
133	Alachua	69	Male	Yes	Sweden	No	Non-FL resident	03/14/20
134	Alachua	64	Female	Yes	FL; NY	No	Non-FL resident	03/16/20
135	Alachua	68	Male	Unknown		Unknown	Non-FL resident	03/26/20
136	Alachua	28	Female	Unknown		Unknown	Non-FL resident	03/30/20
137	Alachua	31	Female	Yes	WI	Unknown	Non-FL resident	04/02/20
138	Alachua	22	Female	Unknown		Unknown	Non-FL resident	04/05/20
139	Alachua	33	Unknown	Unknown		Unknown	Non-FL resident	04/05/20
140	Baker	87	Female	No		Unknown	FL resident	03/20/20
141	Baker	66	Male	No		Unknown	FL resident	03/22/20
142	Baker	76	Male	No		Yes	FL resident	03/22/20
143	Baker	64	Female	No		Yes	FL resident	03/24/20
144	Baker	55	Female	No		Unknown	FL resident	03/25/20
145	Baker	97	Female	No		Unknown	FL resident	03/26/20
146	Baker	79	Male	No		Unknown	FL resident	03/26/20
147	Baker	82	Male	No		Yes	FL resident	03/29/20
148	Baker	24	Female	No		Yes	FL resident	03/30/20
149	Baker	64	Female	No		Unknown	FL resident	04/01/20
150	Baker	75	Female	No		No	FL resident	04/01/20
151	Baker	92	Female	No		Yes	FL resident	04/04/20
152	Baker	69	Female	No		Unknown	FL resident	04/05/20
153	Baker	71	Female	No		Unknown	FL resident	04/06/20
154	Baker	62	Male	No		Unknown	FL resident	04/06/20
155	Bay	55	Male	Yes	FL; Puerto Rico	Unknown	FL resident	03/25/20
156	Bay	74	Female	No		No	FL resident	03/25/20
157	Bay	44	Male	No		Unknown	FL resident	03/27/20
158	Bay	68	Male	Yes	DC; FL	No	FL resident	03/27/20
159	Bay	28	Male	No		No	FL resident	03/28/20
160	Bay	52	Male	No		Unknown	FL resident	03/30/20
161	Bay	57	Female	No		No	FL resident	03/31/20
162	Bay	30	Female	Yes	FL; GA	Unknown	FL resident	03/31/20
163	Bay	21	Male	No		No	FL resident	04/01/20
164	Bay	39	Male	No		Unknown	FL resident	04/01/20
165	Bay	40	Male	Yes	DC; FL; TX	No	FL resident	04/01/20
166	Bay	34	Male	No		Yes	FL resident	04/01/20
167	Bay	32	Male	No		No	FL resident	04/01/20
168	Bay	60	Male	Yes	SC	Yes	FL resident	04/02/20
169	Bay	47	Female	No		Yes	FL resident	04/02/20
170	Bay	72	Female	No		Unknown	FL resident	04/02/20
171	Bay	43	Male	Yes	FL; GA	Unknown	FL resident	04/03/20
172	Bay	93	Male	No		Unknown	FL resident	04/03/20
173	Bay	42	Male	No		Unknown	FL resident	04/03/20
174	Bay	61	Female	No		No	FL resident	04/03/20
175	Bay	47	Female	No		Unknown	FL resident	04/03/20
176	Bay	47	Male	No		Unknown	FL resident	04/03/20
177	Bay	51	Female	No		No	FL resident	04/05/20
178	Bay	34	Female	No		Yes	FL resident	04/07/20
179	Bay	47	Male	Yes	TX	Unknown	Non-FL resident	03/21/20
180	Bradford	69	Male	No		No	FL resident	03/22/20
181	Bradford	78	Female	Unknown		Unknown	FL resident	03/29/20
182	Bradford	88	Female	Unknown		Yes	FL resident	03/31/20
183	Bradford	100	Female	Unknown		Yes	FL resident	04/02/20
184	Bradford	88	Female	Unknown		Yes	FL resident	04/02/20
185	Bradford	36	Male	No		No	FL resident	04/03/20
186	Bradford	81	Female	Unknown		Unknown	FL resident	04/04/20

Coronavirus: line list of cases

Data verified as of Apr 7, 2020 at 5 PM

Data in this report are provisional and subject to change.

Case	County	Age	Gender	Travel related	Travel detail	Contact with a confirmed case	Jurisdiction	Date case counted
187	Bradford	82	Female	No		Yes	FL resident	04/05/20
188	Bradford	62	Female	No		Unknown	FL resident	04/06/20
189	Bradford	80	Female	Unknown		Unknown	FL resident	04/06/20
190	Bradford	35	Female	No		Yes	FL resident	04/06/20
191	Brevard	76	Female	Yes	NY	Yes	FL resident	03/17/20
192	Brevard	32	Male	Yes	PA; UT	No	FL resident	03/18/20
193	Brevard	64	Female	Yes	DC; FL; NY; PA	Unknown	FL resident	03/19/20
194	Brevard	49	Male	No		Yes	FL resident	03/20/20
195	Brevard	73	Male	No		Yes	FL resident	03/21/20
196	Brevard	64	Male	Yes	HAITI	No	FL resident	03/22/20
197	Brevard	32	Female	No		Yes	FL resident	03/22/20
198	Brevard	52	Female	Yes	CANADA	Unknown	FL resident	03/24/20
199	Brevard	30	Male	Yes	DC	No	FL resident	03/24/20
200	Brevard	64	Male	Yes	DC; FL; NY; PA	Yes	FL resident	03/24/20
201	Brevard	45	Male	No		No	FL resident	03/25/20
202	Brevard	1	Male	No		No	FL resident	03/26/20
203	Brevard	68	Male	Yes	CO; FL; NM	Unknown	FL resident	03/26/20
204	Brevard	62	Female	Yes	NY	Unknown	FL resident	03/26/20
205	Brevard	40	Male	Yes	FL; UNITED KINGDOM	Yes	FL resident	03/27/20
206	Brevard	56	Male	Yes	NY	Yes	FL resident	03/27/20
207	Brevard	55	Male	No		Yes	FL resident	03/27/20
208	Brevard	55	Female	No		Unknown	FL resident	03/27/20
209	Brevard	28	Male	No		Yes	FL resident	03/27/20
210	Brevard	20	Male	Yes	FL; IN	Yes	FL resident	03/27/20
211	Brevard	74	Male	No		Unknown	FL resident	03/27/20
212	Brevard	58	Male	Yes	DOMINICAN REPUBLIC; FL	Yes	FL resident	03/27/20
213	Brevard	43	Male	No		Unknown	FL resident	03/28/20
214	Brevard	68	Male	Yes	NY	Unknown	FL resident	03/28/20
215	Brevard	42	Female	No		No	FL resident	03/28/20
216	Brevard	67	Male	Yes	FL; MEXICO	No	FL resident	03/29/20
217	Brevard	39	Female	No		No	FL resident	03/30/20
218	Brevard	35	Female	Yes	FL; UNITED KINGDOM	Unknown	FL resident	03/30/20
219	Brevard	20	Male	Unknown		Unknown	FL resident	03/30/20
220	Brevard	58	Female	Unknown		No	FL resident	03/30/20
221	Brevard	55	Male	Yes	FL; GERMANY; HONG KONG; OH; SOUTH KOREA	Unknown	FL resident	03/31/20
222	Brevard	51	Female	Yes	MEXICO	Unknown	FL resident	03/31/20
223	Brevard	8	Female	No		Unknown	FL resident	03/31/20
224	Brevard	56	Female	No		Yes	FL resident	03/31/20
225	Brevard	56	Female	Yes	NY	No	FL resident	04/01/20
226	Brevard	62	Female	No		No	FL resident	04/01/20
227	Brevard	61	Male	No		No	FL resident	04/01/20
228	Brevard	51	Male	Yes	FL; TN	Yes	FL resident	04/01/20
229	Brevard	55	Male	No		No	FL resident	04/01/20
230	Brevard	94	Male	No		No	FL resident	04/01/20
231	Brevard	28	Male	No		Yes	FL resident	04/01/20
232	Brevard	77	Female	No		Yes	FL resident	04/01/20
233	Brevard	28	Male	Yes	CZECH REPUBLIC	Unknown	FL resident	04/01/20
234	Brevard	44	Female	No		Yes	FL resident	04/02/20
235	Brevard	23	Male	No		Unknown	FL resident	04/02/20
236	Brevard	83	Male	No		No	FL resident	04/02/20
237	Brevard	82	Male	Yes	WA	Yes	FL resident	04/03/20
238	Brevard	45	Female	Yes	TN	Yes	FL resident	04/03/20
239	Brevard	58	Male	No		Unknown	FL resident	04/03/20
240	Brevard	26	Female	No		No	FL resident	04/03/20
241	Brevard	45	Female	No		Unknown	FL resident	04/03/20
242	Brevard	75	Female	No		No	FL resident	04/03/20
243	Brevard	34	Female	Unknown		Unknown	FL resident	04/03/20
244	Brevard	76	Female	No		Unknown	FL resident	04/03/20
245	Brevard	51	Female	No		Yes	FL resident	04/03/20
246	Brevard	52	Male	No		Unknown	FL resident	04/03/20
247	Brevard	50	Female	No		Unknown	FL resident	04/03/20

Coronavirus: line list of cases

Data verified as of Apr 7, 2020 at 5 PM

Data in this report are provisional and subject to change.

Case	County	Age	Gender	Travel related	Travel detail	Contact with a confirmed case	Jurisdiction	Date case counted
248	Brevard	60	Male	Yes	NY	Unknown	FL resident	04/03/20
249	Brevard	79	Male	No		Unknown	FL resident	04/03/20
250	Brevard	65	Male	Unknown		Unknown	FL resident	04/04/20
251	Brevard	28	Female	No		Yes	FL resident	04/04/20
252	Brevard	70	Male	Yes	THAILAND	Unknown	FL resident	04/04/20
253	Brevard	22	Female	No		Unknown	FL resident	04/04/20
254	Brevard	86	Female	No		No	FL resident	04/04/20
255	Brevard	61	Female	No		No	FL resident	04/04/20
256	Brevard	35	Female	No		Unknown	FL resident	04/04/20
257	Brevard	64	Male	Yes	CO	Unknown	FL resident	04/04/20
258	Brevard	54	Male	Unknown			FL resident	04/04/20
259	Brevard	45	Male	No		Unknown	FL resident	04/04/20
260	Brevard	53	Male	No		Unknown	FL resident	04/05/20
261	Brevard	77	Male	No		Yes	FL resident	04/05/20
262	Brevard	35	Female	No		Yes	FL resident	04/05/20
263	Brevard	80	Female	No		Unknown	FL resident	04/05/20
264	Brevard	51	Female	No		No	FL resident	04/05/20
265	Brevard	29	Male	No		Unknown	FL resident	04/06/20
266	Brevard	64	Male	Yes	FL; MI; OH; OK	Unknown	FL resident	04/06/20
267	Brevard	28	Male	No		Yes	FL resident	04/06/20
268	Brevard	32	Male	No		No	FL resident	04/06/20
269	Brevard	36	Male	No		Yes	FL resident	04/06/20
270	Brevard	50	Female	No		Unknown	FL resident	04/06/20
271	Brevard	65	Male	Yes	FL; KY	Unknown	FL resident	04/06/20
272	Brevard	41	Female	Yes	FL; LA	Unknown	FL resident	04/06/20
273	Brevard	13	Female	No		Yes	FL resident	04/06/20
274	Brevard	27	Male	No		No	FL resident	04/06/20
275	Brevard	70	Female	No		Unknown	FL resident	04/06/20
276	Brevard	85	Male	No		No	FL resident	04/06/20
277	Brevard	21	Female	No		Yes	FL resident	04/06/20
278	Brevard	83	Male	No		No	FL resident	04/07/20
279	Brevard	88	Female	No		Yes	FL resident	04/07/20
280	Brevard	43	Male	No		Unknown	FL resident	04/07/20
281	Brevard	51	Female	Unknown			FL resident	04/07/20
282	Brevard	65	Female	No		No	FL resident	04/07/20
283	Brevard	38	Male	Yes	NY	No	Non-FL resident	03/24/20
284	Brevard	23	Male	Yes	NY	No	Non-FL resident	03/27/20
285	Brevard	23	Female	Yes	NY	Unknown	Non-FL resident	03/27/20
286	Brevard	55	Female	Yes	NY	Unknown	Non-FL resident	03/30/20
287	Brevard	91	Female	Yes	FL; NY	Unknown	Non-FL resident	04/01/20
288	Brevard	62	Female	Yes	CA; FL	No	Non-FL resident	04/03/20
289	Broward	65	Male	Yes	CAYMAN ISLANDS	No	FL resident	03/07/20
290	Broward	75	Male	No		Yes	FL resident	03/07/20
291	Broward	67	Male	No		Yes	FL resident	03/09/20
292	Broward	68	Female	No		Yes	FL resident	03/10/20
293	Broward	61	Male	Yes	ITALY	Unknown	FL resident	03/12/20
294	Broward	65	Male	No		Yes	FL resident	03/12/20
295	Broward	70	Male	No		Unknown	FL resident	03/12/20
296	Broward	27	Female	No		Yes	FL resident	03/13/20
297	Broward	20	Female	Yes	IRELAND	Yes	FL resident	03/13/20
298	Broward	68	Female	No		Yes	FL resident	03/13/20
299	Broward	36	Male	No		Yes	FL resident	03/13/20
300	Broward	26	Female	Yes	TRINIDAD AND TOBAGO	Yes	FL resident	03/13/20
301	Broward	83	Female	No		Yes	FL resident	03/14/20
302	Broward	22	Female	Yes	IRELAND	Yes	FL resident	03/14/20
303	Broward	20	Female	Yes	IRELAND	Yes	FL resident	03/14/20
304	Broward	19	Male	Yes	Ireland	Yes	FL resident	03/14/20
305	Broward	59	Male	No		Yes	FL resident	03/14/20
306	Broward	20	Female	Yes	IRELAND	Yes	FL resident	03/14/20
307	Broward	64	Male	Yes	FRANCE; GA; NC; SPAIN	Yes	FL resident	03/14/20
308	Broward	63	Male	No		Yes	FL resident	03/14/20
309	Broward	58	Male	No		Yes	FL resident	03/14/20

Coronavirus: line list of cases

Data verified as of Apr 7, 2020 at 5 PM

Data in this report are provisional and subject to change.

Case	County	Age	Gender	Travel related	Travel detail	Contact with a confirmed case	Jurisdiction	Date case counted
310	Broward	21	Male	Yes	ITALY; SPAIN	No	FL resident	03/14/20
311	Broward	39	Male	Yes	UNITED ARAB EMIRATES	Yes	FL resident	03/15/20
312	Broward	60	Male	No		Yes	FL resident	03/15/20
313	Broward	19	Female	Yes	Ireland	Yes	FL resident	03/15/20
314	Broward	74	Male	No		Yes	FL resident	03/15/20
315	Broward	65	Male	Yes	DC	Unknown	FL resident	03/15/20
316	Broward	19	Female	Yes	Ireland	Yes	FL resident	03/15/20
317	Broward	19	Female	Yes	Ireland	Yes	FL resident	03/15/20
318	Broward	66	Male	No		Yes	FL resident	03/15/20
319	Broward	20	Female	Yes	IRELAND	Yes	FL resident	03/15/20
320	Broward	63	Female	Unknown		Unknown	FL resident	03/15/20
321	Broward	19	Female	Yes	IRELAND	Yes	FL resident	03/15/20
322	Broward	30	Male	Yes	FL; GA	Yes	FL resident	03/15/20
323	Broward	83	Male	No		Yes	FL resident	03/15/20
324	Broward	52	Female	Yes	FRANCE	Yes	FL resident	03/15/20
325	Broward	20	Female	Yes	IRELAND	Yes	FL resident	03/15/20
326	Broward	51	Female	Yes	COLOMBIA	Yes	FL resident	03/16/20
327	Broward	60	Male	Yes	Spain		FL resident	03/16/20
328	Broward	65	Male	No		Yes	FL resident	03/16/20
329	Broward	54	Female	No		No	FL resident	03/16/20
330	Broward	76	Male	No		Yes	FL resident	03/16/20
331	Broward	77	Male	Unknown		Yes	FL resident	03/16/20
332	Broward	46	Female	No		Unknown	FL resident	03/17/20
333	Broward	19	Female	No		Yes	FL resident	03/17/20
334	Broward	53	Male	Yes	NC	No	FL resident	03/17/20
335	Broward	70	Male	No		Yes	FL resident	03/17/20
336	Broward	19	Female	Yes	SPAIN	Yes	FL resident	03/17/20
337	Broward	79	Female	Yes	CO; FL	Yes	FL resident	03/17/20
338	Broward	57	Female	No		Yes	FL resident	03/17/20
339	Broward	20	Male	Yes	NJ	Unknown	FL resident	03/17/20
340	Broward	33	Male	No		Yes	FL resident	03/18/20
341	Broward	67	Male	Yes	CO	Unknown	FL resident	03/18/20
342	Broward	57	Male	Yes	NJ	Yes	FL resident	03/18/20
343	Broward	69	Male	Yes	NY	No	FL resident	03/18/20
344	Broward	43	Male	Yes	NY	Yes	FL resident	03/18/20
345	Broward	65	Male	No		No	FL resident	03/18/20
346	Broward	29	Male	Yes	NJ; NY	No	FL resident	03/18/20
347	Broward	21	Female	Yes	SPAIN	Yes	FL resident	03/18/20
348	Broward	54	Male	Yes	FL; IL	Yes	FL resident	03/18/20
349	Broward	43	Female	No		No	FL resident	03/18/20
350	Broward	57	Male	No		Yes	FL resident	03/18/20
351	Broward	48	Male	Yes	PA	Unknown	FL resident	03/18/20
352	Broward	56	Female	Yes	VA	No	FL resident	03/18/20
353	Broward	21	Male	Yes	SPAIN	Unknown	FL resident	03/18/20
354	Broward	42	Male	No		Yes	FL resident	03/18/20
355	Broward	21	Female	Yes	IRELAND	Yes	FL resident	03/18/20
356	Broward	93	Male	No		Yes	FL resident	03/18/20
357	Broward	30	Male	Yes	CT; FL; ITALY	Unknown	FL resident	03/18/20
358	Broward	49	Female	No		No	FL resident	03/18/20
359	Broward	25	Female	Yes	MOROCCO; SPAIN	No	FL resident	03/18/20
360	Broward	21	Male	Yes	SPAIN	Yes	FL resident	03/18/20
361	Broward	20	Male	Yes	BRAZIL; SPAIN	No	FL resident	03/18/20
362	Broward	75	Male	No		Yes	FL resident	03/18/20
363	Broward	42	Male	Yes	AUSTRALIA	Yes	FL resident	03/18/20
364	Broward	53	Male	No		No	FL resident	03/18/20
365	Broward	58	Male	No		Yes	FL resident	03/18/20
366	Broward	55	Male	No		No	FL resident	03/18/20
367	Broward	44	Male	Yes	NY	No	FL resident	03/19/20
368	Broward	26	Female	No		Yes	FL resident	03/19/20
369	Broward	62	Female	Yes	ISRAEL	Yes	FL resident	03/19/20
370	Broward	49	Male	Yes	COLOMBIA; FL	Yes	FL resident	03/19/20

Coronavirus: line list of cases

Data verified as of Apr 7, 2020 at 5 PM

Data in this report are provisional and subject to change.

Case	County	Age	Gender	Travel related	Travel detail	Contact with a confirmed case	Jurisdiction	Date case counted
371	Broward	47	Female	Yes	IRELAND; SPAIN; UNITED KINGDOM	No	FL resident	03/19/20
372	Broward	60	Male	No		Yes	FL resident	03/19/20
373	Broward	96	Female	Unknown		Yes	FL resident	03/19/20
374	Broward	94	Male	No		Unknown	FL resident	03/19/20
375	Broward	22	Female	No		No	FL resident	03/19/20
376	Broward	60	Male	No		Yes	FL resident	03/19/20
377	Broward	93	Female	No		Yes	FL resident	03/19/20
378	Broward	47	Male	No		Yes	FL resident	03/19/20
379	Broward	29	Male	No		No	FL resident	03/19/20
380	Broward	92	Male	No		Yes	FL resident	03/20/20
381	Broward	31	Male	No		Yes	FL resident	03/20/20
382	Broward	32	Male	No		No	FL resident	03/20/20
383	Broward	54	Male	No		Yes	FL resident	03/20/20
384	Broward	77	Male	No		Unknown	FL resident	03/20/20
385	Broward	19	Male	Yes	NY	Yes	FL resident	03/20/20
386	Broward	68	Male	Yes	DOMINICAN REPUBLIC	Yes	FL resident	03/20/20
387	Broward	28	Female	No		Yes	FL resident	03/20/20
388	Broward	53	Female	No		Yes	FL resident	03/20/20
389	Broward	35	Female	No		Yes	FL resident	03/20/20
390	Broward	58	Female	No		No	FL resident	03/20/20
391	Broward	73	Male	No		Yes	FL resident	03/20/20
392	Broward	57	Male	Yes	CO	Unknown	FL resident	03/20/20
393	Broward	21	Female	Yes	MEXICO	Yes	FL resident	03/20/20
394	Broward	53	Female	No		Yes	FL resident	03/20/20
395	Broward	51	Male	No		No	FL resident	03/20/20
396	Broward	62	Male	No		Unknown	FL resident	03/20/20
397	Broward	69	Male	Yes	IL	Yes	FL resident	03/20/20
398	Broward	65	Male	Yes	NY	Yes	FL resident	03/20/20
399	Broward	86	Male	No		No	FL resident	03/20/20
400	Broward	38	Male	No		Yes	FL resident	03/20/20
401	Broward	75	Male	No		Yes	FL resident	03/20/20
402	Broward	65	Male	No		Yes	FL resident	03/20/20
403	Broward	70	Male	No		Yes	FL resident	03/20/20
404	Broward	55	Male	Yes	NV	Yes	FL resident	03/20/20
405	Broward	65	Male	Yes	PERU	Yes	FL resident	03/20/20
406	Broward	53	Female	Yes	FL; GA; HI; MA	No	FL resident	03/20/20
407	Broward	59	Male	No		Yes	FL resident	03/20/20
408	Broward	46	Male	Unknown		Unknown	FL resident	03/20/20
409	Broward	71	Female	No		Yes	FL resident	03/20/20
410	Broward	65	Male	No		Yes	FL resident	03/21/20
411	Broward	72	Female	Yes	FRANCE	Yes	FL resident	03/21/20
412	Broward	20	Male	No		Yes	FL resident	03/21/20
413	Broward	57	Female	No		Yes	FL resident	03/21/20
414	Broward	23	Female	Yes	NY	Yes	FL resident	03/21/20
415	Broward	44	Male	No		Yes	FL resident	03/21/20
416	Broward	59	Male	Yes	SPAIN	Yes	FL resident	03/21/20
417	Broward	95	Male	No		Unknown	FL resident	03/21/20
418	Broward	59	Male	No		Unknown	FL resident	03/21/20
419	Broward	87	Male	Unknown			FL resident	03/21/20
420	Broward	77	Female	No		Unknown	FL resident	03/21/20
421	Broward	35	Male	Yes	ITALY; SPAIN	Unknown	FL resident	03/21/20
422	Broward	51	Male	No		Yes	FL resident	03/21/20
423	Broward	62	Female	No		No	FL resident	03/21/20
424	Broward	20	Female	Yes	Spain	Yes	FL resident	03/21/20
425	Broward	53	Female	No		No	FL resident	03/21/20
426	Broward	86	Male	No		Yes	FL resident	03/21/20
427	Broward	19	Female	Yes	IRELAND	Yes	FL resident	03/21/20
428	Broward	88	Male	Unknown			FL resident	03/21/20
429	Broward	35	Male	No		Yes	FL resident	03/21/20
430	Broward	43	Male	No		No	FL resident	03/21/20
431	Broward	21	Male	Unknown			FL resident	03/21/20

Coronavirus: line list of cases

Data verified as of Apr 7, 2020 at 5 PM

Data in this report are provisional and subject to change.

Case	County	Age	Gender	Travel related	Travel detail	Contact with a confirmed case	Jurisdiction	Date case counted
432	Broward	17	Female	Yes	SPAIN	Yes	FL resident	03/21/20
433	Broward	20	Female	No		Yes	FL resident	03/21/20
434	Broward	55	Male	No		Unknown	FL resident	03/21/20
435	Broward	17	Female	No		Yes	FL resident	03/21/20
436	Broward	67	Female	Yes	DOMINICAN REPUBLIC	No	FL resident	03/21/20
437	Broward	37	Male	No		Yes	FL resident	03/21/20
438	Broward	56	Female	No		Yes	FL resident	03/21/20
439	Broward	25	Male	No		Yes	FL resident	03/21/20
440	Broward	43	Male	No		Yes	FL resident	03/21/20
441	Broward	30	Male	Yes	FL; NV	Unknown	FL resident	03/21/20
442	Broward	45	Female	Yes	SPAIN	No	FL resident	03/21/20
443	Broward	94	Male	Unknown		Yes	FL resident	03/21/20
444	Broward	27	Male	Yes	FL; UT	Yes	FL resident	03/21/20
445	Broward	69	Male	No		Yes	FL resident	03/21/20
446	Broward	66	Male	No		Yes	FL resident	03/21/20
447	Broward	57	Male	Yes	COLOMBIA; FL	Yes	FL resident	03/21/20
448	Broward	52	Male	Yes	EGYPT	Yes	FL resident	03/21/20
449	Broward	57	Male	Yes	FRANCE	No	FL resident	03/22/20
450	Broward	31	Female	No		No	FL resident	03/22/20
451	Broward	33	Male	Yes	LA	Unknown	FL resident	03/22/20
452	Broward	90	Female	Unknown			FL resident	03/22/20
453	Broward	42	Female	No		Yes	FL resident	03/22/20
454	Broward	84	Female	Unknown		Yes	FL resident	03/22/20
455	Broward	24	Male	No		Yes	FL resident	03/22/20
456	Broward	20	Male	Yes	SPAIN	Unknown	FL resident	03/22/20
457	Broward	58	Male	Yes	BRAZIL; NY; SPAIN	Yes	FL resident	03/22/20
458	Broward	80	Female	No		Unknown	FL resident	03/22/20
459	Broward	22	Female	Yes	FL; NY	Yes	FL resident	03/22/20
460	Broward	64	Male	No		Unknown	FL resident	03/22/20
461	Broward	43	Female	No		Yes	FL resident	03/22/20
462	Broward	18	Male	No		Yes	FL resident	03/22/20
463	Broward	33	Female	Yes	CA; UNITED KINGDOM	Yes	FL resident	03/22/20
464	Broward	32	Male	No		Yes	FL resident	03/22/20
465	Broward	56	Female	No		Yes	FL resident	03/22/20
466	Broward	50	Male	No		Yes	FL resident	03/22/20
467	Broward	30	Male	No		No	FL resident	03/22/20
468	Broward	29	Male	Yes	CA; FL	Yes	FL resident	03/22/20
469	Broward	71	Male	No		Yes	FL resident	03/22/20
470	Broward	26	Female	No		Yes	FL resident	03/22/20
471	Broward	67	Male	Unknown		No	FL resident	03/22/20
472	Broward	39	Female	No		No	FL resident	03/22/20
473	Broward	53	Female	No		Yes	FL resident	03/22/20
474	Broward	51	Female	No		Yes	FL resident	03/22/20
475	Broward	53	Male	Yes	ARGENTINA; ECUADOR; FL; MEXICO; NV	Unknown	FL resident	03/22/20
476	Broward	55	Male	No		Yes	FL resident	03/22/20
477	Broward	30	Female	No		Yes	FL resident	03/22/20
478	Broward	84	Female	No		Yes	FL resident	03/22/20
479	Broward	32	Male	No		No	FL resident	03/22/20
480	Broward	75	Male	Yes	FL; HONDURAS	No	FL resident	03/22/20
481	Broward	31	Male	No		Unknown	FL resident	03/22/20
482	Broward	46	Female	No		No	FL resident	03/22/20
483	Broward	44	Male	No		Unknown	FL resident	03/22/20
484	Broward	56	Female	No		No	FL resident	03/22/20
485	Broward	40	Male	No		No	FL resident	03/22/20
486	Broward	41	Male	No		Unknown	FL resident	03/22/20
487	Broward	82	Male	Yes	CO	Yes	FL resident	03/22/20
488	Broward	73	Male	No		Yes	FL resident	03/22/20
489	Broward	61	Female	No		Yes	FL resident	03/22/20
490	Broward	50	Male	No		Unknown	FL resident	03/22/20
491	Broward	57	Male	Yes	NY	Unknown	FL resident	03/22/20
492	Broward	50	Male	No		Yes	FL resident	03/22/20

Coronavirus: line list of cases

Data verified as of Apr 7, 2020 at 5 PM

Data in this report are provisional and subject to change.

Case	County	Age	Gender	Travel related	Travel detail	Contact with a confirmed case	Jurisdiction	Date case counted
493	Broward	26	Female	No		Yes	FL resident	03/22/20
494	Broward	43	Female	No		Unknown	FL resident	03/22/20
495	Broward	22	Female	No		Yes	FL resident	03/22/20
496	Broward	64	Male	No		No	FL resident	03/22/20
497	Broward	43	Female	No		Yes	FL resident	03/22/20
498	Broward	71	Male	Yes	MI; UNKNOWN	No	FL resident	03/22/20
499	Broward	75	Female	No		No	FL resident	03/22/20
500	Broward	70	Male	Unknown			FL resident	03/22/20
501	Broward	32	Male	No		Yes	FL resident	03/22/20
502	Broward	51	Female	No		Yes	FL resident	03/22/20
503	Broward	36	Female	Yes	FRANCE; UNITED KINGDOM	Unknown	FL resident	03/22/20
504	Broward	33	Male	Yes	FL; MEXICO	Unknown	FL resident	03/22/20
505	Broward	38	Male	No		Yes	FL resident	03/22/20
506	Broward	59	Male	Yes	CHILE; GERMANY	Yes	FL resident	03/22/20
507	Broward	60	Female	Yes	CO; FL	Yes	FL resident	03/22/20
508	Broward	24	Male	No		Unknown	FL resident	03/22/20
509	Broward	55	Male	No		Yes	FL resident	03/22/20
510	Broward	57	Male	No		Yes	FL resident	03/22/20
511	Broward	56	Male	No		Yes	FL resident	03/22/20
512	Broward	50	Female	No		Yes	FL resident	03/22/20
513	Broward	26	Female	Unknown		Yes	FL resident	03/22/20
514	Broward	42	Male	No		No	FL resident	03/22/20
515	Broward	80	Female	No		No	FL resident	03/23/20
516	Broward	22	Female	No		Yes	FL resident	03/23/20
517	Broward	96	Female	No		Yes	FL resident	03/23/20
518	Broward	46	Male	No		Unknown	FL resident	03/23/20
519	Broward	29	Female	Yes	FL; NY	No	FL resident	03/23/20
520	Broward	41	Male	No		No	FL resident	03/23/20
521	Broward	73	Female	Yes	NY	Yes	FL resident	03/23/20
522	Broward	71	Male	No		Yes	FL resident	03/23/20
523	Broward	74	Male	No		Unknown	FL resident	03/23/20
524	Broward	56	Male	No		No	FL resident	03/23/20
525	Broward	72	Male	Unknown			FL resident	03/23/20
526	Broward	64	Female	Yes	PERU	Yes	FL resident	03/23/20
527	Broward	21	Female	No		No	FL resident	03/23/20
528	Broward	83	Female	No		Yes	FL resident	03/23/20
529	Broward	76	Female	Yes	PUERTO RICO	Yes	FL resident	03/23/20
530	Broward	66	Male	Yes	NY	Yes	FL resident	03/23/20
531	Broward	51	Male	No		Unknown	FL resident	03/23/20
532	Broward	68	Male	No		No	FL resident	03/23/20
533	Broward	15	Female	No		No	FL resident	03/23/20
534	Broward	51	Male	No		Yes	FL resident	03/23/20
535	Broward	52	Male	Yes	CO	Yes	FL resident	03/23/20
536	Broward	28	Male	Yes	ECUADOR	Yes	FL resident	03/23/20
537	Broward	26	Female	No		Unknown	FL resident	03/23/20
538	Broward	67	Female	Yes	FL; MI	Yes	FL resident	03/23/20
539	Broward	28	Male	Yes	AUSTRALIA; CA; FL	Yes	FL resident	03/23/20
540	Broward	29	Male	No		Yes	FL resident	03/23/20
541	Broward	59	Male	No		Yes	FL resident	03/23/20
542	Broward	82	Female	Unknown		Yes	FL resident	03/23/20
543	Broward	50	Female	No		Yes	FL resident	03/23/20
544	Broward	66	Female	Yes	CO; ID	Yes	FL resident	03/23/20
545	Broward	20	Male	No		Yes	FL resident	03/23/20
546	Broward	43	Male	No		Yes	FL resident	03/23/20
547	Broward	71	Male	Yes	FRANCE	Yes	FL resident	03/23/20
548	Broward	28	Male	Yes	GA	No	FL resident	03/23/20
549	Broward	30	Male	No		Yes	FL resident	03/23/20
550	Broward	52	Female	No		Yes	FL resident	03/23/20
551	Broward	65	Male	Yes	NJ	Yes	FL resident	03/23/20
552	Broward	76	Male	No		No	FL resident	03/23/20
553	Broward	67	Male	Yes	NY	No	FL resident	03/23/20
554	Broward	34	Female	No		Yes	FL resident	03/23/20

Coronavirus: line list of cases

Data verified as of Apr 7, 2020 at 5 PM

Data in this report are provisional and subject to change.

Case	County	Age	Gender	Travel related	Travel detail	Contact with a confirmed case	Jurisdiction	Date case counted
555	Broward	1	Female	Unknown		Yes	FL resident	03/24/20
556	Broward	38	Male	No		Yes	FL resident	03/24/20
557	Broward	39	Female	No		Yes	FL resident	03/24/20
558	Broward	42	Female	No		No	FL resident	03/24/20
559	Broward	61	Male	No		No	FL resident	03/24/20
560	Broward	74	Male	No		Unknown	FL resident	03/24/20
561	Broward	40	Female	No		Yes	FL resident	03/24/20
562	Broward	31	Male	Yes	FL; NY	Yes	FL resident	03/24/20
563	Broward	59	Female	Unknown		Yes	FL resident	03/24/20
564	Broward	58	Male	Yes	NY	Unknown	FL resident	03/24/20
565	Broward	64	Male	Yes	CANADA	No	FL resident	03/24/20
566	Broward	51	Male	Yes	DOMINICAN REPUBLIC	Unknown	FL resident	03/24/20
567	Broward	64	Female	Yes	HAITI	Unknown	FL resident	03/24/20
568	Broward	0	Male	Unknown		Yes	FL resident	03/24/20
569	Broward	57	Female	No		Yes	FL resident	03/24/20
570	Broward	49	Female	Yes	FL; GA	Yes	FL resident	03/24/20
571	Broward	78	Male	Unknown		Yes	FL resident	03/24/20
572	Broward	64	Male	Unknown		Unknown	FL resident	03/24/20
573	Broward	84	Female	No		Yes	FL resident	03/24/20
574	Broward	33	Male	Yes	CO	No	FL resident	03/24/20
575	Broward	36	Male	No		No	FL resident	03/24/20
576	Broward	38	Male	No		No	FL resident	03/24/20
577	Broward	21	Male	Yes	EUROPE	No	FL resident	03/24/20
578	Broward	62	Male	No		No	FL resident	03/24/20
579	Broward	20	Female	No		Yes	FL resident	03/24/20
580	Broward	52	Female	No		Yes	FL resident	03/24/20
581	Broward	61	Male	Yes	RI	Unknown	FL resident	03/24/20
582	Broward	77	Male	No		Yes	FL resident	03/24/20
583	Broward	38	Female	Unknown		Unknown	FL resident	03/24/20
584	Broward	59	Male	Yes	NC	Unknown	FL resident	03/24/20
585	Broward	58	Female	Yes	GA	Yes	FL resident	03/24/20
586	Broward	60	Male	Yes	ECUADOR	Yes	FL resident	03/24/20
587	Broward	45	Male	No		No	FL resident	03/24/20
588	Broward	38	Male	No		Unknown	FL resident	03/24/20
589	Broward	22	Female	Unknown		Yes	FL resident	03/24/20
590	Broward	47	Female	No		Yes	FL resident	03/24/20
591	Broward	53	Male	No		Yes	FL resident	03/24/20
592	Broward	46	Male	No		Yes	FL resident	03/24/20
593	Broward	61	Female	Yes	NY	Unknown	FL resident	03/25/20
594	Broward	83	Male	No		Unknown	FL resident	03/25/20
595	Broward	47	Female	No		Unknown	FL resident	03/25/20
596	Broward	51	Female	No		Yes	FL resident	03/25/20
597	Broward	40	Male	Yes	COLOMBIA	Yes	FL resident	03/25/20
598	Broward	59	Female	No		Yes	FL resident	03/25/20
599	Broward	35	Male	No		Unknown	FL resident	03/25/20
600	Broward	53	Female	No		Yes	FL resident	03/25/20
601	Broward	50	Male	No		Yes	FL resident	03/25/20
602	Broward	56	Male	No		No	FL resident	03/25/20
603	Broward	79	Male	Yes	PERU	Yes	FL resident	03/25/20
604	Broward	57	Male	No		No	FL resident	03/25/20
605	Broward	73	Male	No		No	FL resident	03/25/20
606	Broward	59	Female	No		Unknown	FL resident	03/25/20
607	Broward	53	Male	No		Unknown	FL resident	03/25/20
608	Broward	49	Female	No		No	FL resident	03/25/20
609	Broward	73	Male	Yes	SPAIN	Unknown	FL resident	03/25/20
610	Broward	28	Male	Yes	NY	No	FL resident	03/25/20
611	Broward	30	Female	No		No	FL resident	03/25/20
612	Broward	73	Male	No		Yes	FL resident	03/25/20
613	Broward	24	Male	No		Yes	FL resident	03/25/20
614	Broward	62	Female	No		No	FL resident	03/25/20
615	Broward	63	Male	No		Unknown	FL resident	03/25/20
616	Broward	76	Female	Yes	HAITI	No	FL resident	03/25/20

Coronavirus: line list of cases

Data verified as of Apr 7, 2020 at 5 PM

Data in this report are provisional and subject to change.

Case	County	Age	Gender	Travel related	Travel detail	Contact with a confirmed case	Jurisdiction	Date case counted
617	Broward	59	Male	No		Yes	FL resident	03/25/20
618	Broward	56	Female	Unknown		Yes	FL resident	03/25/20
619	Broward	36	Male	No		Yes	FL resident	03/25/20
620	Broward	48	Male	No		No	FL resident	03/25/20
621	Broward	50	Male	No		Yes	FL resident	03/25/20
622	Broward	29	Male	Yes	FL; MEXICO	Yes	FL resident	03/25/20
623	Broward	85	Male	Unknown		Yes	FL resident	03/25/20
624	Broward	93	Female	Unknown		Yes	FL resident	03/25/20
625	Broward	28	Female	No		Yes	FL resident	03/25/20
626	Broward	59	Female	No		Yes	FL resident	03/25/20
627	Broward	59	Male	No		Yes	FL resident	03/25/20
628	Broward	34	Male	No		No	FL resident	03/25/20
629	Broward	30	Female	No		No	FL resident	03/25/20
630	Broward	34	Male	Yes	CA; FL; TX	Unknown	FL resident	03/25/20
631	Broward	59	Male	No		Unknown	FL resident	03/25/20
632	Broward	38	Male	No		Yes	FL resident	03/25/20
633	Broward	52	Male	Unknown		Unknown	FL resident	03/25/20
634	Broward	63	Female	Yes	CA	No	FL resident	03/25/20
635	Broward	66	Male	No		Unknown	FL resident	03/25/20
636	Broward	67	Male	No		Yes	FL resident	03/25/20
637	Broward	69	Female	No		Yes	FL resident	03/25/20
638	Broward	49	Male	No		Yes	FL resident	03/25/20
639	Broward	58	Male	No		No	FL resident	03/25/20
640	Broward	69	Female	No		Yes	FL resident	03/25/20
641	Broward	65	Male	No		Yes	FL resident	03/25/20
642	Broward	18	Female	Yes	CO; FL	Yes	FL resident	03/25/20
643	Broward	26	Female	Unknown			FL resident	03/25/20
644	Broward	46	Male	No		No	FL resident	03/25/20
645	Broward	46	Male	Unknown		Unknown	FL resident	03/25/20
646	Broward	44	Male	Yes	FL; SWITZERLAND	Unknown	FL resident	03/25/20
647	Broward	25	Male	Yes	ITALY	Unknown	FL resident	03/25/20
648	Broward	76	Male	No		Yes	FL resident	03/25/20
649	Broward	35	Male	Unknown		Unknown	FL resident	03/25/20
650	Broward	34	Male	No		Yes	FL resident	03/25/20
651	Broward	42	Male	Unknown			FL resident	03/25/20
652	Broward	35	Female	No		Yes	FL resident	03/25/20
653	Broward	45	Male	Yes	TX	Yes	FL resident	03/25/20
654	Broward	23	Male	Yes	IRELAND	Unknown	FL resident	03/25/20
655	Broward	24	Female	Yes	FL; MOROCCO; PORTUGAL; SPAIN	No	FL resident	03/25/20
656	Broward	60	Female	No		Yes	FL resident	03/25/20
657	Broward	56	Female	Unknown		Unknown	FL resident	03/25/20
658	Broward	73	Male	Yes	BAHAMAS; FL	No	FL resident	03/25/20
659	Broward	37	Male	No		No	FL resident	03/25/20
660	Broward	50	Male	No		Yes	FL resident	03/25/20
661	Broward	43	Female	No		Yes	FL resident	03/25/20
662	Broward	61	Unknown	Unknown			FL resident	03/25/20
663	Broward	36	Male	No		Yes	FL resident	03/25/20
664	Broward	35	Female	Unknown			FL resident	03/25/20
665	Broward	67	Female	No		Unknown	FL resident	03/25/20
666	Broward	70	Female	Yes	NY	Yes	FL resident	03/25/20
667	Broward	66	Male	Yes	FL; PA	Unknown	FL resident	03/25/20
668	Broward	33	Female	Unknown			FL resident	03/25/20
669	Broward	63	Male	Yes	NY	Yes	FL resident	03/25/20
670	Broward	64	Male	No		Unknown	FL resident	03/25/20
671	Broward	54	Male	Unknown		No	FL resident	03/25/20
672	Broward	35	Male	No		Yes	FL resident	03/25/20
673	Broward	49	Male	No		Yes	FL resident	03/25/20
674	Broward	49	Male	No		No	FL resident	03/25/20
675	Broward	71	Female	No		No	FL resident	03/25/20
676	Broward	39	Female	No		Yes	FL resident	03/25/20
677	Broward	82	Female	No		No	FL resident	03/25/20

Coronavirus: line list of cases

Data verified as of Apr 7, 2020 at 5 PM

Data in this report are provisional and subject to change.

Case	County	Age	Gender	Travel related	Travel detail	Contact with a confirmed case	Jurisdiction	Date case counted
678	Broward	28	Male	Unknown		Unknown	FL resident	03/25/20
679	Broward	18	Male	Unknown		Unknown	FL resident	03/25/20
680	Broward	35	Female	Yes	NY	Yes	FL resident	03/25/20
681	Broward	48	Female	Yes	DOMINICAN REPUBLIC	No	FL resident	03/25/20
682	Broward	46	Male	No		Yes	FL resident	03/25/20
683	Broward	71	Male	Unknown		Unknown	FL resident	03/25/20
684	Broward	37	Male	Unknown			FL resident	03/25/20
685	Broward	54	Male	No		Yes	FL resident	03/25/20
686	Broward	65	Male	No		No	FL resident	03/25/20
687	Broward	50	Female	No		Yes	FL resident	03/25/20
688	Broward	86	Female	No		Yes	FL resident	03/25/20
689	Broward	97	Male	Unknown			FL resident	03/25/20
690	Broward	62	Male	Yes	FL; NY	Yes	FL resident	03/25/20
691	Broward	64	Male	Yes	NY	Unknown	FL resident	03/25/20
692	Broward	45	Female	No		No	FL resident	03/25/20
693	Broward	78	Male	No		No	FL resident	03/25/20
694	Broward	48	Male	No		Unknown	FL resident	03/25/20
695	Broward	34	Male	Yes	CA	Yes	FL resident	03/25/20
696	Broward	37	Male	Unknown		Unknown	FL resident	03/25/20
697	Broward	67	Female	Unknown		Yes	FL resident	03/25/20
698	Broward	50	Male	No		No	FL resident	03/25/20
699	Broward	64	Female	No		No	FL resident	03/25/20
700	Broward	44	Male	No		Yes	FL resident	03/25/20
701	Broward	87	Female	No		Yes	FL resident	03/25/20
702	Broward	37	Male	Yes	BRAZIL	No	FL resident	03/25/20
703	Broward	40	Male	No		No	FL resident	03/25/20
704	Broward	75	Male	Yes	NY	Yes	FL resident	03/25/20
705	Broward	53	Male	Unknown		Yes	FL resident	03/25/20
706	Broward	45	Male	Unknown		Unknown	FL resident	03/25/20
707	Broward	55	Male	Unknown		Yes	FL resident	03/25/20
708	Broward	55	Female	Unknown		Yes	FL resident	03/25/20
709	Broward	24	Female	No		No	FL resident	03/25/20
710	Broward	70	Male	Unknown		Unknown	FL resident	03/25/20
711	Broward	58	Male	No		No	FL resident	03/25/20
712	Broward	65	Male	No		No	FL resident	03/25/20
713	Broward	27	Male	Unknown		Yes	FL resident	03/25/20
714	Broward	79	Female	Unknown		Yes	FL resident	03/25/20
715	Broward	78	Female	No		Yes	FL resident	03/25/20
716	Broward	59	Male	Yes	COLOMBIA	Unknown	FL resident	03/26/20
717	Broward	62	Male	Unknown		Unknown	FL resident	03/26/20
718	Broward	28	Unknown	Unknown			FL resident	03/26/20
719	Broward	40	Male	No		No	FL resident	03/26/20
720	Broward	54	Male	No		No	FL resident	03/26/20
721	Broward	21	Male	Yes	SPAIN	Yes	FL resident	03/26/20
722	Broward	40	Male	Yes	FL; NY; VA	No	FL resident	03/26/20
723	Broward	25	Male	No		No	FL resident	03/26/20
724	Broward	44	Female	No		Unknown	FL resident	03/26/20
725	Broward	58	Female	No		No	FL resident	03/26/20
726	Broward	72	Male	No		Yes	FL resident	03/26/20
727	Broward	74	Female	Unknown		Yes	FL resident	03/26/20
728	Broward	40	Male	Unknown			FL resident	03/26/20
729	Broward	16	Male	No		No	FL resident	03/26/20
730	Broward	44	Male	No		No	FL resident	03/26/20
731	Broward	41	Female	Unknown		Unknown	FL resident	03/26/20
732	Broward	51	Male	No		Unknown	FL resident	03/26/20
733	Broward	35	Male	Yes	IRELAND	Yes	FL resident	03/26/20
734	Broward	38	Female	Yes	PERU	Unknown	FL resident	03/26/20
735	Broward	57	Female	Yes	DOMINICAN REPUBLIC	Yes	FL resident	03/26/20
736	Broward	66	Female	No		Yes	FL resident	03/26/20
737	Broward	58	Female	Unknown			FL resident	03/26/20
738	Broward	47	Female	Unknown		Unknown	FL resident	03/26/20

Coronavirus: line list of cases

Data verified as of Apr 7, 2020 at 5 PM

Data in this report are provisional and subject to change.

Case	County	Age	Gender	Travel related	Travel detail	Contact with a confirmed case	Jurisdiction	Date case counted
739	Broward	30	Female	Yes	DOMINICAN REPUBLIC; FL; NJ; NY	Yes	FL resident	03/26/20
740	Broward	22	Female	Yes	ITALY	Yes	FL resident	03/26/20
741	Broward	47	Female	No		No	FL resident	03/26/20
742	Broward	57	Male	Unknown		Yes	FL resident	03/26/20
743	Broward	43	Female	No		Unknown	FL resident	03/26/20
744	Broward	77	Female	No		Yes	FL resident	03/26/20
745	Broward	20	Unknown	Unknown		No	FL resident	03/26/20
746	Broward	33	Male	Unknown		Yes	FL resident	03/26/20
747	Broward	25	Female	No		No	FL resident	03/26/20
748	Broward	39	Male	No		Yes	FL resident	03/26/20
749	Broward	40	Male	No		No	FL resident	03/26/20
750	Broward	37	Female	No		Yes	FL resident	03/26/20
751	Broward	41	Female	Unknown		Unknown	FL resident	03/26/20
752	Broward	30	Female	No		Unknown	FL resident	03/26/20
753	Broward	47	Male	Unknown			FL resident	03/26/20
754	Broward	51	Female	No		Yes	FL resident	03/26/20
755	Broward	69	Male	Unknown			FL resident	03/26/20
756	Broward	62	Female	Unknown		Unknown	FL resident	03/26/20
757	Broward	25	Female	Unknown		Yes	FL resident	03/26/20
758	Broward	45	Female	No		Yes	FL resident	03/26/20
759	Broward	38	Male	Yes	FL; UNKNOWN	No	FL resident	03/26/20
760	Broward	49	Female	No		Yes	FL resident	03/26/20
761	Broward	55	Female	Unknown		Yes	FL resident	03/26/20
762	Broward	36	Female	No		Yes	FL resident	03/26/20
763	Broward	27	Male	Yes	NY	No	FL resident	03/26/20
764	Broward	65	Male	Unknown		Unknown	FL resident	03/26/20
765	Broward	30	Female	Unknown		No	FL resident	03/26/20
766	Broward	57	Male	Yes	FRANCE	Yes	FL resident	03/26/20
767	Broward	72	Female	Yes	ID	Yes	FL resident	03/26/20
768	Broward	56	Male	No		No	FL resident	03/26/20
769	Broward	40	Male	Yes	CO	Unknown	FL resident	03/26/20
770	Broward	72	Female	Yes	PERU	Unknown	FL resident	03/26/20
771	Broward	45	Male	Yes	FL; UNKNOWN	Unknown	FL resident	03/26/20
772	Broward	64	Female	Yes	LA; NC	Yes	FL resident	03/26/20
773	Broward	68	Male	No		Yes	FL resident	03/26/20
774	Broward	23	Female	No		Yes	FL resident	03/26/20
775	Broward	30	Male	No		No	FL resident	03/26/20
776	Broward	94	Female	Unknown			FL resident	03/26/20
777	Broward	80	Female	Unknown			FL resident	03/26/20
778	Broward	52	Female	No		No	FL resident	03/26/20
779	Broward	62	Female	No		No	FL resident	03/26/20
780	Broward	42	Female	No		Yes	FL resident	03/26/20
781	Broward	61	Male	No		Unknown	FL resident	03/26/20
782	Broward	49	Male	No		No	FL resident	03/26/20
783	Broward	26	Male	Yes	BRAZIL; FL	Unknown	FL resident	03/26/20
784	Broward	68	Female	Unknown		Yes	FL resident	03/26/20
785	Broward	37	Male	Unknown		Unknown	FL resident	03/26/20
786	Broward	42	Male	No		Yes	FL resident	03/26/20
787	Broward	34	Female	No		No	FL resident	03/26/20
788	Broward	61	Male	No		No	FL resident	03/26/20
789	Broward	78	Female	No		Yes	FL resident	03/26/20
790	Broward	55	Male	No		No	FL resident	03/26/20
791	Broward	33	Female	Yes	FL; GA	Yes	FL resident	03/26/20
792	Broward	46	Female	Unknown		Unknown	FL resident	03/26/20
793	Broward	67	Male	No		Unknown	FL resident	03/26/20
794	Broward	42	Male	Unknown		Yes	FL resident	03/26/20
795	Broward	57	Male	Unknown		Unknown	FL resident	03/26/20
796	Broward	28	Male	No		Yes	FL resident	03/26/20
797	Broward	36	Male	No		Yes	FL resident	03/26/20
798	Broward	62	Female	Yes	NY	Yes	FL resident	03/26/20
799	Broward	30	Male	Unknown		Yes	FL resident	03/26/20

Coronavirus: line list of cases

Data verified as of Apr 7, 2020 at 5 PM

Data in this report are provisional and subject to change.

Case	County	Age	Gender	Travel related	Travel detail	Contact with a confirmed case	Jurisdiction	Date case counted
800	Broward	32	Female	No		Yes	FL resident	03/26/20
801	Broward	42	Female	No		Yes	FL resident	03/26/20
802	Broward	29	Male	No		Yes	FL resident	03/26/20
803	Broward	26	Female	Yes	NY	Yes	FL resident	03/26/20
804	Broward	41	Male	Yes	CO	No	FL resident	03/26/20
805	Broward	66	Male	Yes	NY	Yes	FL resident	03/26/20
806	Broward	22	Female	No		Yes	FL resident	03/27/20
807	Broward	26	Male	Yes	BRAZIL; PANAMA	Unknown	FL resident	03/27/20
808	Broward	28	Female	Yes	FL; HAITI; MEXICO	Unknown	FL resident	03/27/20
809	Broward	39	Male	Unknown		Unknown	FL resident	03/27/20
810	Broward	28	Male	No		Unknown	FL resident	03/27/20
811	Broward	55	Male	No		No	FL resident	03/27/20
812	Broward	35	Male	No		Yes	FL resident	03/27/20
813	Broward	60	Male	Unknown		Yes	FL resident	03/27/20
814	Broward	40	Female	No		No	FL resident	03/27/20
815	Broward	67	Male	No		Yes	FL resident	03/27/20
816	Broward	60	Female	Unknown		Yes	FL resident	03/27/20
817	Broward	32	Male	Yes	SPAIN	No	FL resident	03/27/20
818	Broward	58	Female	No		No	FL resident	03/27/20
819	Broward	56	Male	Unknown		Yes	FL resident	03/27/20
820	Broward	74	Female	Unknown		Yes	FL resident	03/27/20
821	Broward	28	Female	No		No	FL resident	03/27/20
822	Broward	66	Female	No		Unknown	FL resident	03/27/20
823	Broward	56	Female	No		Yes	FL resident	03/27/20
824	Broward	57	Male	Yes	NY	No	FL resident	03/27/20
825	Broward	45	Male	Yes	NY	Unknown	FL resident	03/27/20
826	Broward	61	Female	No		Unknown	FL resident	03/27/20
827	Broward	35	Male	Unknown		Yes	FL resident	03/27/20
828	Broward	74	Male	Unknown		Yes	FL resident	03/27/20
829	Broward	42	Male	No		Yes	FL resident	03/27/20
830	Broward	43	Male	No		No	FL resident	03/27/20
831	Broward	62	Female	Yes	FL; PA	Unknown	FL resident	03/27/20
832	Broward	56	Female	No		Unknown	FL resident	03/27/20
833	Broward	57	Female	No		Yes	FL resident	03/27/20
834	Broward	35	Female	No		Yes	FL resident	03/27/20
835	Broward	37	Male	No		Yes	FL resident	03/27/20
836	Broward	24	Male	No		Yes	FL resident	03/27/20
837	Broward	39	Male	Yes	FL; IL	Unknown	FL resident	03/27/20
838	Broward	38	Male	Unknown		Unknown	FL resident	03/27/20
839	Broward	20	Male	Unknown			FL resident	03/27/20
840	Broward	25	Female	No		No	FL resident	03/27/20
841	Broward	68	Male	Yes	COLOMBIA	Yes	FL resident	03/27/20
842	Broward	60	Male	No		Unknown	FL resident	03/27/20
843	Broward	29	Male	Yes	CA	Yes	FL resident	03/27/20
844	Broward	56	Female	Yes	MD; MN; PA	Unknown	FL resident	03/27/20
845	Broward	40	Female	No		No	FL resident	03/27/20
846	Broward	69	Male	Unknown		Unknown	FL resident	03/27/20
847	Broward	29	Male	No		Yes	FL resident	03/27/20
848	Broward	65	Male	No		Unknown	FL resident	03/27/20
849	Broward	43	Male	No		Yes	FL resident	03/27/20
850	Broward	43	Male	No		No	FL resident	03/27/20
851	Broward	59	Male	No		No	FL resident	03/27/20
852	Broward	50	Male	No		Yes	FL resident	03/27/20
853	Broward	78	Female	No		No	FL resident	03/27/20
854	Broward	43	Female	No		Unknown	FL resident	03/27/20
855	Broward	54	Female	Unknown			FL resident	03/27/20
856	Broward	52	Male	No		No	FL resident	03/27/20
857	Broward	58	Male	No		No	FL resident	03/27/20
858	Broward	29	Male	Yes	DOMINICAN REPUBLIC	No	FL resident	03/27/20
859	Broward	69	Female	Yes	Ecuador	Unknown	FL resident	03/27/20
860	Broward	23	Male	No		Unknown	FL resident	03/27/20
861	Broward	43	Female	No		Yes	FL resident	03/27/20

Coronavirus: line list of cases

Data verified as of Apr 7, 2020 at 5 PM

Data in this report are provisional and subject to change.

Case	County	Age	Gender	Travel related	Travel detail	Contact with a confirmed case	Jurisdiction	Date case counted
862	Broward	67	Male	Yes	NY	Yes	FL resident	03/27/20
863	Broward	56	Male	Unknown		Unknown	FL resident	03/27/20
864	Broward	21	Male	Yes	EUROPE; UNITED KINGDOM	Unknown	FL resident	03/27/20
865	Broward	20	Female	Yes	NY	No	FL resident	03/27/20
866	Broward	54	Male	Yes	CO; FL	Yes	FL resident	03/27/20
867	Broward	26	Female	Yes	NY	Yes	FL resident	03/27/20
868	Broward	43	Male	Unknown		Yes	FL resident	03/27/20
869	Broward	37	Female	No		Yes	FL resident	03/27/20
870	Broward	24	Female	Yes	NV	Yes	FL resident	03/27/20
871	Broward	56	Male	Unknown		No	FL resident	03/27/20
872	Broward	94	Female	Unknown		Yes	FL resident	03/27/20
873	Broward	40	Female	Unknown		No	FL resident	03/27/20
874	Broward	33	Female	No		Unknown	FL resident	03/27/20
875	Broward	64	Female	Unknown		No	FL resident	03/27/20
876	Broward	58	Female	No		No	FL resident	03/27/20
877	Broward	58	Male	No		No	FL resident	03/27/20
878	Broward	72	Male	Yes	COLOMBIA	Unknown	FL resident	03/27/20
879	Broward	20	Female	Unknown			FL resident	03/27/20
880	Broward	62	Female	Yes	MEXICO	Yes	FL resident	03/27/20
881	Broward	36	Male	No		Unknown	FL resident	03/27/20
882	Broward	22	Male	Unknown		No	FL resident	03/27/20
883	Broward	69	Female	No		No	FL resident	03/27/20
884	Broward	39	Male	No		No	FL resident	03/27/20
885	Broward	63	Female	Unknown		Yes	FL resident	03/27/20
886	Broward	58	Female	Yes	TX	Yes	FL resident	03/27/20
887	Broward	63	Male	Yes	ISRAEL; JORDAN	Unknown	FL resident	03/27/20
888	Broward	52	Male	No		Yes	FL resident	03/27/20
889	Broward	80	Male	Unknown		Yes	FL resident	03/27/20
890	Broward	50	Female	Yes	BAHAMAS	Yes	FL resident	03/27/20
891	Broward	23	Female	No		Yes	FL resident	03/27/20
892	Broward	7	Female	No		Yes	FL resident	03/27/20
893	Broward	33	Female	No		Yes	FL resident	03/27/20
894	Broward	33	Female	Yes	DOMINICAN REPUBLIC; ECUADOR; NY; UT	Yes	FL resident	03/27/20
895	Broward	55	Male	No		Yes	FL resident	03/27/20
896	Broward	66	Male	No		Yes	FL resident	03/27/20
897	Broward	64	Male	No		Yes	FL resident	03/27/20
898	Broward	51	Male	No		No	FL resident	03/27/20
899	Broward	61	Male	No		Yes	FL resident	03/27/20
900	Broward	54	Male	Unknown		Unknown	FL resident	03/27/20
901	Broward	67	Male	Unknown		Unknown	FL resident	03/27/20
902	Broward	33	Male	No		No	FL resident	03/27/20
903	Broward	83	Male	Unknown		Yes	FL resident	03/27/20
904	Broward	91	Female	Unknown			FL resident	03/27/20
905	Broward	68	Male	Yes	FL; NY	No	FL resident	03/27/20
906	Broward	52	Male	No		Yes	FL resident	03/28/20
907	Broward	34	Female	No		Unknown	FL resident	03/28/20
908	Broward	47	Female	Unknown		Unknown	FL resident	03/28/20
909	Broward	85	Male	No		Yes	FL resident	03/28/20
910	Broward	34	Female	No		Yes	FL resident	03/28/20
911	Broward	33	Female	Unknown		Yes	FL resident	03/28/20
912	Broward	42	Male	No		No	FL resident	03/28/20
913	Broward	56	Female	No		No	FL resident	03/28/20
914	Broward	63	Female	Unknown			FL resident	03/28/20
915	Broward	36	Male	No		Unknown	FL resident	03/28/20
916	Broward	45	Female	No		No	FL resident	03/28/20
917	Broward	41	Female	Unknown		Unknown	FL resident	03/28/20
918	Broward	68	Male	No		No	FL resident	03/28/20
919	Broward	22	Female	Yes	NY	No	FL resident	03/28/20
920	Broward	66	Male	No		Yes	FL resident	03/28/20
921	Broward	73	Male	No		No	FL resident	03/28/20
922	Broward	26	Male	Unknown		Unknown	FL resident	03/28/20

Coronavirus: line list of cases

Data verified as of Apr 7, 2020 at 5 PM

Data in this report are provisional and subject to change.

Case	County	Age	Gender	Travel related	Travel detail	Contact with a confirmed case	Jurisdiction	Date case counted
923	Broward	24	Male	Unknown		No	FL resident	03/28/20
924	Broward	69	Male	Unknown			FL resident	03/28/20
925	Broward	53	Male	Unknown			FL resident	03/28/20
926	Broward	42	Male	Yes	FL; IL; NY	Unknown	FL resident	03/28/20
927	Broward	20	Male	No		Unknown	FL resident	03/28/20
928	Broward	28	Male	Unknown		Unknown	FL resident	03/28/20
929	Broward	20	Male	Unknown		Unknown	FL resident	03/28/20
930	Broward	68	Male	No		Yes	FL resident	03/28/20
931	Broward	48	Male	Yes	IRAN	No	FL resident	03/28/20
932	Broward	65	Female	Yes	ECUADOR	Unknown	FL resident	03/28/20
933	Broward	52	Female	Yes	NY	Unknown	FL resident	03/28/20
934	Broward	23	Male	No		Yes	FL resident	03/28/20
935	Broward	52	Female	Unknown			FL resident	03/28/20
936	Broward	32	Male	Unknown		Unknown	FL resident	03/28/20
937	Broward	20	Female	Unknown		Yes	FL resident	03/28/20
938	Broward	20	Female	Yes	UNITED KINGDOM	Yes	FL resident	03/28/20
939	Broward	62	Male	No		Yes	FL resident	03/28/20
940	Broward	41	Male	Unknown		Unknown	FL resident	03/28/20
941	Broward	22	Female	Yes	FL; SPAIN	No	FL resident	03/28/20
942	Broward	62	Male	Unknown		Unknown	FL resident	03/28/20
943	Broward	29	Female	Unknown		Unknown	FL resident	03/28/20
944	Broward	46	Male	Unknown		Yes	FL resident	03/28/20
945	Broward	39	Male	Unknown		Unknown	FL resident	03/28/20
946	Broward	40	Female	Yes	CUBA; FL	Unknown	FL resident	03/28/20
947	Broward	51	Female	No		Yes	FL resident	03/28/20
948	Broward	39	Female	Unknown		Unknown	FL resident	03/28/20
949	Broward	21	Male	Yes	FL; SPAIN	No	FL resident	03/28/20
950	Broward	37	Female	No		Unknown	FL resident	03/28/20
951	Broward	23	Female	No		Unknown	FL resident	03/28/20
952	Broward	64	Female	Unknown		No	FL resident	03/28/20
953	Broward	42	Female	Unknown		Yes	FL resident	03/28/20
954	Broward	7	Male	Unknown		Yes	FL resident	03/28/20
955	Broward	46	Male	Yes	CANADA	Unknown	FL resident	03/28/20
956	Broward	31	Male	No		Yes	FL resident	03/28/20
957	Broward	52	Male	Unknown		Unknown	FL resident	03/28/20
958	Broward	22	Female	Yes	IL	Unknown	FL resident	03/28/20
959	Broward	27	Male	Yes	CA	No	FL resident	03/28/20
960	Broward	16	Female	Unknown		Unknown	FL resident	03/28/20
961	Broward	39	Female	Unknown		Yes	FL resident	03/28/20
962	Broward	31	Male	No		Unknown	FL resident	03/28/20
963	Broward	27	Male	Unknown		Unknown	FL resident	03/28/20
964	Broward	52	Male	No		Unknown	FL resident	03/28/20
965	Broward	77	Male	Unknown		Unknown	FL resident	03/28/20
966	Broward	48	Male	Unknown		Unknown	FL resident	03/28/20
967	Broward	54	Male	Unknown		Unknown	FL resident	03/28/20
968	Broward	67	Male	Yes	SPAIN	Yes	FL resident	03/28/20
969	Broward	37	Male	No		Unknown	FL resident	03/28/20
970	Broward	67	Male	Yes	NY	Yes	FL resident	03/28/20
971	Broward	33	Female	Unknown		Unknown	FL resident	03/28/20
972	Broward	62	Female	Unknown		Unknown	FL resident	03/28/20
973	Broward	65	Female	No		Yes	FL resident	03/28/20
974	Broward	33	Male	Yes	UNITED KINGDOM	Unknown	FL resident	03/28/20
975	Broward	40	Female	No		Yes	FL resident	03/28/20
976	Broward	65	Female	Unknown			FL resident	03/28/20
977	Broward	33	Female	Yes	FL; UNITED KINGDOM	Yes	FL resident	03/28/20
978	Broward	53	Male	Unknown			FL resident	03/28/20
979	Broward	46	Male	No		Yes	FL resident	03/28/20
980	Broward	48	Male	Unknown		No	FL resident	03/28/20
981	Broward	49	Female	Yes	CO	Unknown	FL resident	03/28/20
982	Broward	29	Male	No		Yes	FL resident	03/28/20
983	Broward	56	Unknown	Unknown			FL resident	03/28/20
984	Broward	31	Male	Yes	TX	Yes	FL resident	03/28/20

Coronavirus: line list of cases

Data verified as of Apr 7, 2020 at 5 PM

Data in this report are provisional and subject to change.

Case	County	Age	Gender	Travel related	Travel detail	Contact with a confirmed case	Jurisdiction	Date case counted
985	Broward	43	Male	No		Yes	FL resident	03/28/20
986	Broward	63	Male	Unknown		Unknown	FL resident	03/28/20
987	Broward	57	Male	Unknown		Yes	FL resident	03/28/20
988	Broward	43	Male	No		No	FL resident	03/28/20
989	Broward	48	Female	Unknown		No	FL resident	03/28/20
990	Broward	34	Female	Yes	FL; TX	Yes	FL resident	03/28/20
991	Broward	58	Female	No		No	FL resident	03/28/20
992	Broward	28	Female	Unknown		No	FL resident	03/28/20
993	Broward	66	Unknown	Unknown			FL resident	03/28/20
994	Broward	43	Male	Yes	GA	Unknown	FL resident	03/28/20
995	Broward	50	Female	Unknown		Unknown	FL resident	03/28/20
996	Broward	41	Male	Unknown		Unknown	FL resident	03/28/20
997	Broward	60	Female	Yes	MEXICO	Unknown	FL resident	03/28/20
998	Broward	77	Female	Unknown			FL resident	03/28/20
999	Broward	43	Male	Yes	IL	Unknown	FL resident	03/28/20
1,000	Broward	57	Unknown	Unknown			FL resident	03/28/20
1,001	Broward	38	Male	Yes	CO	Unknown	FL resident	03/28/20
1,002	Broward	53	Male	Unknown			FL resident	03/28/20
1,003	Broward	49	Male	No		No	FL resident	03/28/20
1,004	Broward	32	Male	Unknown		Unknown	FL resident	03/28/20
1,005	Broward	61	Male	Unknown		Unknown	FL resident	03/28/20
1,006	Broward	71	Female	Yes	CROATIA; GREECE	Unknown	FL resident	03/28/20
1,007	Broward	30	Female	Unknown		No	FL resident	03/28/20
1,008	Broward	89	Male	Unknown		Unknown	FL resident	03/28/20
1,009	Broward	70	Male	Yes	AUSTRALIA; NEW ZEALAND	Yes	FL resident	03/28/20
1,010	Broward	45	Male	Yes	GA; NY	No	FL resident	03/28/20
1,011	Broward	54	Male	Unknown		Unknown	FL resident	03/28/20
1,012	Broward	21	Female	Yes	TN	Yes	FL resident	03/28/20
1,013	Broward	28	Male	No		Yes	FL resident	03/28/20
1,014	Broward	28	Male	No		Yes	FL resident	03/28/20
1,015	Broward	32	Female	Unknown			FL resident	03/28/20
1,016	Broward	60	Male	Unknown		Unknown	FL resident	03/28/20
1,017	Broward	68	Male	Unknown			FL resident	03/28/20
1,018	Broward	47	Male	No		Yes	FL resident	03/28/20
1,019	Broward	78	Male	Unknown		Unknown	FL resident	03/28/20
1,020	Broward	60	Male	Yes	CO	No	FL resident	03/28/20
1,021	Broward	45	Male	No		Unknown	FL resident	03/28/20
1,022	Broward	38	Male	Yes	FL; UNKNOWN	Unknown	FL resident	03/28/20
1,023	Broward	59	Male	Unknown			FL resident	03/28/20
1,024	Broward	74	Male	No		Yes	FL resident	03/28/20
1,025	Broward	44	Male	No		No	FL resident	03/28/20
1,026	Broward	66	Male	Unknown			FL resident	03/28/20
1,027	Broward	68	Female	Unknown		Unknown	FL resident	03/28/20
1,028	Broward	40	Female	No		Yes	FL resident	03/28/20
1,029	Broward	24	Male	No		Unknown	FL resident	03/28/20
1,030	Broward	53	Female	Unknown		Unknown	FL resident	03/28/20
1,031	Broward	23	Female	Unknown		Unknown	FL resident	03/28/20
1,032	Broward	57	Male	Unknown		Unknown	FL resident	03/28/20
1,033	Broward	65	Male	No		No	FL resident	03/28/20
1,034	Broward	54	Female	Unknown		Yes	FL resident	03/28/20
1,035	Broward	48	Male	Unknown		Unknown	FL resident	03/28/20
1,036	Broward	48	Male	No		Yes	FL resident	03/28/20
1,037	Broward	35	Female	Unknown		Unknown	FL resident	03/28/20
1,038	Broward	19	Female	Unknown		No	FL resident	03/28/20
1,039	Broward	60	Male	Yes	CA	Yes	FL resident	03/28/20
1,040	Broward	32	Female	No		Unknown	FL resident	03/28/20
1,041	Broward	61	Female	Unknown		Yes	FL resident	03/28/20
1,042	Broward	34	Male	No		Unknown	FL resident	03/28/20
1,043	Broward	68	Male	Unknown			FL resident	03/28/20
1,044	Broward	62	Male	Unknown		Unknown	FL resident	03/28/20
1,045	Broward	45	Female	Unknown			FL resident	03/28/20
1,046	Broward	53	Female	No		No	FL resident	03/28/20

Coronavirus: line list of cases

Data verified as of Apr 7, 2020 at 5 PM

Data in this report are provisional and subject to change.

Case	County	Age	Gender	Travel related	Travel detail	Contact with a confirmed case	Jurisdiction	Date case counted
1,047	Broward	51	Male	Unknown		Unknown	FL resident	03/28/20
1,048	Broward	69	Female	No		Yes	FL resident	03/29/20
1,049	Broward	52	Male	No		Unknown	FL resident	03/29/20
1,050	Broward	93	Female	Unknown			FL resident	03/29/20
1,051	Broward	34	Female	Unknown		Yes	FL resident	03/29/20
1,052	Broward	68	Male	Unknown		Unknown	FL resident	03/29/20
1,053	Broward	22	Female	No		Yes	FL resident	03/29/20
1,054	Broward	51	Female	Unknown		Unknown	FL resident	03/29/20
1,055	Broward	50	Female	Unknown		Unknown	FL resident	03/29/20
1,056	Broward	16	Male	No		Yes	FL resident	03/29/20
1,057	Broward	65	Female	No		Yes	FL resident	03/29/20
1,058	Broward	59	Male	Unknown		Unknown	FL resident	03/29/20
1,059	Broward	62	Male	No		No	FL resident	03/29/20
1,060	Broward	66	Female	No		No	FL resident	03/29/20
1,061	Broward	52	Male	Yes	CA; NY	No	FL resident	03/29/20
1,062	Broward	49	Female	Unknown		Unknown	FL resident	03/29/20
1,063	Broward	57	Male	Unknown		No	FL resident	03/29/20
1,064	Broward	50	Female	No		Yes	FL resident	03/29/20
1,065	Broward	69	Male	No		No	FL resident	03/29/20
1,066	Broward	60	Male	No		Unknown	FL resident	03/29/20
1,067	Broward	41	Female	Unknown		Unknown	FL resident	03/29/20
1,068	Broward	42	Female	Unknown			FL resident	03/29/20
1,069	Broward	59	Female	No		Unknown	FL resident	03/29/20
1,070	Broward	73	Male	Yes	ECUADOR	Unknown	FL resident	03/29/20
1,071	Broward	34	Female	No		No	FL resident	03/29/20
1,072	Broward	37	Female	Unknown		No	FL resident	03/29/20
1,073	Broward	37	Female	No		Yes	FL resident	03/29/20
1,074	Broward	46	Female	Unknown		Yes	FL resident	03/29/20
1,075	Broward	48	Female	Yes	CA	Unknown	FL resident	03/29/20
1,076	Broward	52	Male	Unknown		Unknown	FL resident	03/29/20
1,077	Broward	61	Male	Unknown		No	FL resident	03/29/20
1,078	Broward	25	Male	No		Yes	FL resident	03/29/20
1,079	Broward	65	Male	No		No	FL resident	03/29/20
1,080	Broward	59	Male	No		Unknown	FL resident	03/29/20
1,081	Broward	43	Male	No		Yes	FL resident	03/29/20
1,082	Broward	52	Male	No		Unknown	FL resident	03/29/20
1,083	Broward	41	Male	Unknown		Unknown	FL resident	03/29/20
1,084	Broward	55	Male	Unknown		Unknown	FL resident	03/29/20
1,085	Broward	49	Male	Yes	FL; NY	Unknown	FL resident	03/29/20
1,086	Broward	35	Male	No		Unknown	FL resident	03/29/20
1,087	Broward	52	Male	Unknown		Unknown	FL resident	03/29/20
1,088	Broward	40	Female	Yes	BAHAMAS	Unknown	FL resident	03/29/20
1,089	Broward	62	Male	Unknown			FL resident	03/29/20
1,090	Broward	29	Male	Unknown		Unknown	FL resident	03/29/20
1,091	Broward	62	Female	Yes	NY	Unknown	FL resident	03/29/20
1,092	Broward	29	Male	Yes	CA	No	FL resident	03/29/20
1,093	Broward	67	Female	Unknown		Unknown	FL resident	03/29/20
1,094	Broward	80	Male	Yes	NY; VENEZUELA	Unknown	FL resident	03/29/20
1,095	Broward	65	Male	Unknown		Unknown	FL resident	03/29/20
1,096	Broward	19	Female	Yes	UNITED KINGDOM	No	FL resident	03/29/20
1,097	Broward	44	Male	Unknown		Unknown	FL resident	03/29/20
1,098	Broward	81	Unknown	Unknown		Unknown	FL resident	03/29/20
1,099	Broward	35	Male	Yes	GUATEMALA	Yes	FL resident	03/29/20
1,100	Broward	40	Male	Unknown			FL resident	03/29/20
1,101	Broward	56	Unknown	Unknown			FL resident	03/29/20
1,102	Broward	48	Unknown	Unknown			FL resident	03/29/20
1,103	Broward	76	Female	No		Yes	FL resident	03/29/20
1,104	Broward	40	Female	Unknown			FL resident	03/29/20
1,105	Broward	66	Male	Unknown		Unknown	FL resident	03/29/20
1,106	Broward	30	Male	No		No	FL resident	03/29/20
1,107	Broward	39	Male	Unknown		Yes	FL resident	03/29/20
1,108	Broward	44	Male	Yes	FL; IRELAND	Yes	FL resident	03/29/20

Coronavirus: line list of cases

Data verified as of Apr 7, 2020 at 5 PM

Data in this report are provisional and subject to change.

Case	County	Age	Gender	Travel related	Travel detail	Contact with a confirmed case	Jurisdiction	Date case counted
1,109	Broward	49	Female	Unknown		Yes	FL resident	03/29/20
1,110	Broward	59	Male	Unknown		Unknown	FL resident	03/29/20
1,111	Broward		Male	Yes	FL; LA	Yes	FL resident	03/29/20
1,112	Broward	37	Female	Yes	FRANCE	No	FL resident	03/29/20
1,113	Broward	38	Male	Unknown		Unknown	FL resident	03/29/20
1,114	Broward	30	Unknown	Unknown			FL resident	03/29/20
1,115	Broward	26	Female	Unknown		Unknown	FL resident	03/29/20
1,116	Broward	45	Female	Yes	ECUADOR	Yes	FL resident	03/29/20
1,117	Broward	44	Male	Yes	CUBA	Yes	FL resident	03/29/20
1,118	Broward	24	Female	Unknown		No	FL resident	03/29/20
1,119	Broward	33	Unknown	Unknown			FL resident	03/29/20
1,120	Broward	43	Male	Yes	CUBA	Yes	FL resident	03/29/20
1,121	Broward	38	Female	Unknown		Yes	FL resident	03/29/20
1,122	Broward	21	Female	Unknown		Unknown	FL resident	03/29/20
1,123	Broward	51	Male	Yes	ECUADOR	Unknown	FL resident	03/29/20
1,124	Broward	32	Female	Yes	BRAZIL; FL	Unknown	FL resident	03/29/20
1,125	Broward	53	Male	Yes	AR; FL; OR	Unknown	FL resident	03/29/20
1,126	Broward	40	Unknown	Unknown		Yes	FL resident	03/29/20
1,127	Broward	31	Male	Unknown		Yes	FL resident	03/29/20
1,128	Broward	27	Male	Unknown		No	FL resident	03/29/20
1,129	Broward	71	Male	No		Yes	FL resident	03/29/20
1,130	Broward	26	Female	Yes	NV	No	FL resident	03/29/20
1,131	Broward	45	Male	Unknown		Unknown	FL resident	03/29/20
1,132	Broward	27	Male	Unknown		Unknown	FL resident	03/29/20
1,133	Broward	35	Male	Yes	FL; GA; NY	Unknown	FL resident	03/29/20
1,134	Broward	30	Female	No		No	FL resident	03/29/20
1,135	Broward	60	Female	No		No	FL resident	03/29/20
1,136	Broward	39	Male	No		Unknown	FL resident	03/29/20
1,137	Broward	83	Male	No		Unknown	FL resident	03/29/20
1,138	Broward	46	Female	Unknown		Yes	FL resident	03/29/20
1,139	Broward	68	Unknown	Unknown			FL resident	03/29/20
1,140	Broward	45	Male	Unknown		Unknown	FL resident	03/29/20
1,141	Broward	31	Male	No		Yes	FL resident	03/29/20
1,142	Broward	53	Female	Yes	FRANCE	Unknown	FL resident	03/29/20
1,143	Broward	22	Female	Unknown		Unknown	FL resident	03/29/20
1,144	Broward	54	Female	Yes	UNITED KINGDOM	Unknown	FL resident	03/29/20
1,145	Broward	74	Female	No		No	FL resident	03/29/20
1,146	Broward	32	Female	Unknown		Unknown	FL resident	03/29/20
1,147	Broward	28	Female	No		Unknown	FL resident	03/29/20
1,148	Broward	43	Female	Yes	CO	No	FL resident	03/29/20
1,149	Broward	67	Female	Unknown		Yes	FL resident	03/29/20
1,150	Broward	44	Female	Unknown		Unknown	FL resident	03/29/20
1,151	Broward	21	Female	Yes	NY	No	FL resident	03/29/20
1,152	Broward	47	Male	Unknown		Unknown	FL resident	03/29/20
1,153	Broward	47	Female	Yes	FL; GA; NY; TX	Yes	FL resident	03/29/20
1,154	Broward	27	Female	Yes	NJ	Unknown	FL resident	03/29/20
1,155	Broward	30	Female	Unknown		Unknown	FL resident	03/29/20
1,156	Broward	36	Male	Unknown		Unknown	FL resident	03/29/20
1,157	Broward	20	Female	Unknown			FL resident	03/29/20
1,158	Broward	65	Female	Unknown		Unknown	FL resident	03/29/20
1,159	Broward	61	Female	Yes	CA	No	FL resident	03/29/20
1,160	Broward	45	Male	Yes	HONDURAS	Yes	FL resident	03/29/20
1,161	Broward	37	Female	No		No	FL resident	03/29/20
1,162	Broward	52	Female	Yes	FL; MN	No	FL resident	03/29/20
1,163	Broward	36	Male	Unknown		Unknown	FL resident	03/29/20
1,164	Broward	52	Male	Unknown		Unknown	FL resident	03/29/20
1,165	Broward	35	Male	No		Yes	FL resident	03/29/20
1,166	Broward	57	Female	Unknown		No	FL resident	03/29/20
1,167	Broward	21	Male	Unknown		Yes	FL resident	03/29/20
1,168	Broward	24	Male	Unknown		Unknown	FL resident	03/29/20
1,169	Broward	32	Male	Unknown		Unknown	FL resident	03/29/20
1,170	Broward	28	Female	Unknown		Unknown	FL resident	03/29/20

Coronavirus: line list of cases

Data verified as of Apr 7, 2020 at 5 PM

Data in this report are provisional and subject to change.

Case	County	Age	Gender	Travel related	Travel detail	Contact with a confirmed case	Jurisdiction	Date case counted
1,171	Broward	27	Female	Unknown		Unknown	FL resident	03/29/20
1,172	Broward	50	Female	Yes	NY; TX	Yes	FL resident	03/29/20
1,173	Broward	63	Male	Unknown			FL resident	03/29/20
1,174	Broward	23	Female	Unknown		Yes	FL resident	03/29/20
1,175	Broward	52	Male	No		Unknown	FL resident	03/29/20
1,176	Broward	25	Female	Yes	CARIBBEAN	Unknown	FL resident	03/29/20
1,177	Broward	44	Male	Yes	NY	Unknown	FL resident	03/29/20
1,178	Broward	68	Male	Unknown		Unknown	FL resident	03/29/20
1,179	Broward	31	Female	Unknown		Unknown	FL resident	03/29/20
1,180	Broward	52	Male	No		Unknown	FL resident	03/29/20
1,181	Broward	65	Male	Unknown		Yes	FL resident	03/29/20
1,182	Broward	51	Male	Unknown		Unknown	FL resident	03/29/20
1,183	Broward	81	Female	Unknown		Unknown	FL resident	03/29/20
1,184	Broward	56	Male	Unknown		Unknown	FL resident	03/29/20
1,185	Broward	59	Female	No		Yes	FL resident	03/29/20
1,186	Broward	56	Female	Unknown		Unknown	FL resident	03/29/20
1,187	Broward	59	Male	No		Yes	FL resident	03/29/20
1,188	Broward	84	Male	Unknown			FL resident	03/29/20
1,189	Broward	55	Female	No		Yes	FL resident	03/29/20
1,190	Broward	39	Female	No		Yes	FL resident	03/29/20
1,191	Broward	21	Male	No		Yes	FL resident	03/29/20
1,192	Broward	20	Male	No		Yes	FL resident	03/29/20
1,193	Broward	81	Male	Unknown		No	FL resident	03/29/20
1,194	Broward	70	Male	Unknown		Unknown	FL resident	03/29/20
1,195	Broward	32	Unknown	Unknown		Yes	FL resident	03/29/20
1,196	Broward	35	Female	Yes	NY	No	FL resident	03/29/20
1,197	Broward	41	Male	Yes	DOMINICAN REPUBLIC; FL	No	FL resident	03/29/20
1,198	Broward	20	Female	No		Yes	FL resident	03/29/20
1,199	Broward	82	Female	No		Yes	FL resident	03/29/20
1,200	Broward	53	Female	No		Yes	FL resident	03/29/20
1,201	Broward	30	Female	Unknown			FL resident	03/29/20
1,202	Broward	50	Female	Unknown		Unknown	FL resident	03/29/20
1,203	Broward	76	Male	No		No	FL resident	03/29/20
1,204	Broward	41	Male	No		No	FL resident	03/29/20
1,205	Broward	18	Female	No		Yes	FL resident	03/29/20
1,206	Broward	45	Male	Unknown		Unknown	FL resident	03/29/20
1,207	Broward	50	Male	Unknown		Unknown	FL resident	03/29/20
1,208	Broward	48	Male	No		No	FL resident	03/29/20
1,209	Broward	46	Female	Unknown		Unknown	FL resident	03/29/20
1,210	Broward	51	Male	Unknown		Unknown	FL resident	03/29/20
1,211	Broward	50	Female	Unknown			FL resident	03/29/20
1,212	Broward	8	Female	Unknown		Unknown	FL resident	03/29/20
1,213	Broward	31	Male	No		Yes	FL resident	03/29/20
1,214	Broward	33	Male	Yes	FL; NY	Unknown	FL resident	03/29/20
1,215	Broward	84	Female	No		Yes	FL resident	03/29/20
1,216	Broward	31	Female	Unknown		Unknown	FL resident	03/29/20
1,217	Broward	38	Male	Unknown		Yes	FL resident	03/29/20
1,218	Broward	38	Female	No		Yes	FL resident	03/29/20
1,219	Broward	44	Female	Unknown		Unknown	FL resident	03/29/20
1,220	Broward	61	Male	No		Yes	FL resident	03/29/20
1,221	Broward	31	Female	Yes	MEXICO	Yes	FL resident	03/29/20
1,222	Broward	51	Female	Yes	FL; UNKNOWN	Unknown	FL resident	03/29/20
1,223	Broward	33	Male	Yes	MEXICO	Yes	FL resident	03/29/20
1,224	Broward	36	Female	Yes	MEXICO	Yes	FL resident	03/29/20
1,225	Broward	40	Female	No		No	FL resident	03/29/20
1,226	Broward	21	Female	Yes	FRANCE	Yes	FL resident	03/29/20
1,227	Broward	53	Male	Yes	NY	Yes	FL resident	03/29/20
1,228	Broward	21	Female	Yes	FL; SPAIN; SWITZERLAND	Unknown	FL resident	03/29/20
1,229	Broward	19	Male	No		Yes	FL resident	03/29/20
1,230	Broward	76	Male	Yes	FL; NY	Unknown	FL resident	03/29/20
1,231	Broward	68	Male	No		No	FL resident	03/29/20
1,232	Broward	73	Female	No		Yes	FL resident	03/29/20

Coronavirus: line list of cases

Data verified as of Apr 7, 2020 at 5 PM

Data in this report are provisional and subject to change.

Case	County	Age	Gender	Travel related	Travel detail	Contact with a confirmed case	Jurisdiction	Date case counted
1,233	Broward	41	Female	Unknown			FL resident	03/29/20
1,234	Broward	63	Male	Unknown			FL resident	03/30/20
1,235	Broward	56	Male	Unknown		Unknown	FL resident	03/30/20
1,236	Broward	45	Female	Unknown		Unknown	FL resident	03/30/20
1,237	Broward	48	Female	No		Yes	FL resident	03/30/20
1,238	Broward	45	Female	Unknown		Unknown	FL resident	03/30/20
1,239	Broward	39	Male	No		Yes	FL resident	03/30/20
1,240	Broward	29	Female	No		No	FL resident	03/30/20
1,241	Broward	36	Female	No		No	FL resident	03/30/20
1,242	Broward	41	Female	Unknown		No	FL resident	03/30/20
1,243	Broward	56	Female	No		Yes	FL resident	03/30/20
1,244	Broward	38	Female	No		Unknown	FL resident	03/30/20
1,245	Broward	87	Female	Unknown		Unknown	FL resident	03/30/20
1,246	Broward	41	Female	No		No	FL resident	03/30/20
1,247	Broward	29	Male	No		Yes	FL resident	03/30/20
1,248	Broward	63	Female	No		No	FL resident	03/30/20
1,249	Broward	50	Female	Unknown		No	FL resident	03/30/20
1,250	Broward	41	Male	No			FL resident	03/30/20
1,251	Broward	46	Male	No		No	FL resident	03/30/20
1,252	Broward	36	Male	Yes	CANADA	Unknown	FL resident	03/30/20
1,253	Broward	52	Male	Yes	FL; GA	No	FL resident	03/30/20
1,254	Broward	24	Female	No		Yes	FL resident	03/30/20
1,255	Broward	49	Female	Unknown			FL resident	03/30/20
1,256	Broward	56	Female	Unknown		Unknown	FL resident	03/30/20
1,257	Broward	40	Female	No		Yes	FL resident	03/30/20
1,258	Broward	64	Female	No		Unknown	FL resident	03/30/20
1,259	Broward	46	Male	Yes	GA	Unknown	FL resident	03/30/20
1,260	Broward	53	Male	No		No	FL resident	03/30/20
1,261	Broward	54	Male	Yes	COLOMBIA	Unknown	FL resident	03/30/20
1,262	Broward	74	Female	Unknown		Unknown	FL resident	03/30/20
1,263	Broward	44	Female	Unknown			FL resident	03/30/20
1,264	Broward	61	Male	Unknown		Unknown	FL resident	03/30/20
1,265	Broward	51	Female	Unknown		Unknown	FL resident	03/30/20
1,266	Broward	71	Female	No		Yes	FL resident	03/30/20
1,267	Broward	26	Female	No		Yes	FL resident	03/30/20
1,268	Broward	47	Male	Yes	NY	Unknown	FL resident	03/30/20
1,269	Broward	64	Female	Unknown		Yes	FL resident	03/30/20
1,270	Broward	67	Male	Unknown		Unknown	FL resident	03/30/20
1,271	Broward	64	Female	Unknown		Unknown	FL resident	03/30/20
1,272	Broward	20	Male	Yes	BAHAMAS; NC	No	FL resident	03/30/20
1,273	Broward	37	Male	Unknown		Unknown	FL resident	03/30/20
1,274	Broward	26	Female	Unknown		Unknown	FL resident	03/30/20
1,275	Broward	57	Male	No		No	FL resident	03/30/20
1,276	Broward	14	Female	No		No	FL resident	03/30/20
1,277	Broward	40	Male	Unknown		No	FL resident	03/30/20
1,278	Broward	30	Female	No		Yes	FL resident	03/30/20
1,279	Broward	75	Male	Yes	GERMANY	Unknown	FL resident	03/30/20
1,280	Broward	75	Female	Unknown			FL resident	03/30/20
1,281	Broward	42	Male	No		No	FL resident	03/30/20
1,282	Broward	52	Female	Unknown		No	FL resident	03/30/20
1,283	Broward	26	Male	Unknown		Unknown	FL resident	03/30/20
1,284	Broward	61	Male	Unknown		No	FL resident	03/30/20
1,285	Broward	37	Female	No		Yes	FL resident	03/30/20
1,286	Broward	40	Male	No		Unknown	FL resident	03/30/20
1,287	Broward	22	Female	Unknown			FL resident	03/30/20
1,288	Broward	27	Female	Unknown			FL resident	03/30/20
1,289	Broward	45	Male	Unknown		Unknown	FL resident	03/30/20
1,290	Broward	31	Unknown	Unknown			FL resident	03/30/20
1,291	Broward	34	Female	Unknown			FL resident	03/30/20
1,292	Broward	60	Female	Unknown		Unknown	FL resident	03/30/20
1,293	Broward	50	Male	Unknown		Unknown	FL resident	03/30/20
1,294	Broward	33	Male	No		Yes	FL resident	03/30/20

Coronavirus: line list of cases

Data verified as of Apr 7, 2020 at 5 PM

Data in this report are provisional and subject to change.

Case	County	Age	Gender	Travel related	Travel detail	Contact with a confirmed case	Jurisdiction	Date case counted
1,295	Broward	30	Male	No		No	FL resident	03/30/20
1,296	Broward	23	Male	No		No	FL resident	03/30/20
1,297	Broward	48	Male	No		Yes	FL resident	03/30/20
1,298	Broward	39	Male	Unknown			FL resident	03/30/20
1,299	Broward	73	Female	No		No	FL resident	03/30/20
1,300	Broward	48	Female	Yes	FL; NY	No	FL resident	03/30/20
1,301	Broward	19	Female	Yes	FL; PA	No	FL resident	03/30/20
1,302	Broward	63	Male	No		No	FL resident	03/30/20
1,303	Broward	76	Male	Unknown		No	FL resident	03/30/20
1,304	Broward	68	Female	Unknown		No	FL resident	03/30/20
1,305	Broward	48	Female	No		Unknown	FL resident	03/30/20
1,306	Broward	54	Male	Unknown			FL resident	03/30/20
1,307	Broward	33	Female	Unknown			FL resident	03/30/20
1,308	Broward	47	Male	Unknown		Unknown	FL resident	03/30/20
1,309	Broward	36	Female	No		Unknown	FL resident	03/30/20
1,310	Broward	45	Male	No		Unknown	FL resident	03/30/20
1,311	Broward	65	Male	Unknown		Unknown	FL resident	03/30/20
1,312	Broward	32	Female	No		No	FL resident	03/30/20
1,313	Broward	59	Male	Unknown		No	FL resident	03/30/20
1,314	Broward	44	Male	No		No	FL resident	03/30/20
1,315	Broward	44	Male	Yes	DOMINICAN REPUBLIC	Unknown	FL resident	03/30/20
1,316	Broward	44	Female	Unknown			FL resident	03/30/20
1,317	Broward	57	Male	Unknown		Unknown	FL resident	03/30/20
1,318	Broward	53	Male	No		Unknown	FL resident	03/30/20
1,319	Broward	56	Female	Unknown		Unknown	FL resident	03/30/20
1,320	Broward	20	Female	Yes	FL; SPAIN	No	FL resident	03/30/20
1,321	Broward	57	Female	Unknown		No	FL resident	03/30/20
1,322	Broward	63	Female	Unknown			FL resident	03/30/20
1,323	Broward	66	Male	No		Yes	FL resident	03/30/20
1,324	Broward	37	Female	No		Yes	FL resident	03/30/20
1,325	Broward	54	Female	No		Unknown	FL resident	03/30/20
1,326	Broward	20	Female	No		Unknown	FL resident	03/30/20
1,327	Broward	41	Male	No		Yes	FL resident	03/30/20
1,328	Broward	41	Male	No		No	FL resident	03/30/20
1,329	Broward	39	Female	No		No	FL resident	03/30/20
1,330	Broward	59	Male	No		No	FL resident	03/30/20
1,331	Broward	42	Male	Unknown		Unknown	FL resident	03/30/20
1,332	Broward	58	Female	Yes	ID	Yes	FL resident	03/30/20
1,333	Broward	29	Male	Unknown		Unknown	FL resident	03/30/20
1,334	Broward	32	Female	Yes	FL; NY	No	FL resident	03/30/20
1,335	Broward	68	Male	No		No	FL resident	03/30/20
1,336	Broward	35	Male	Unknown			FL resident	03/30/20
1,337	Broward	49	Female	Unknown			FL resident	03/30/20
1,338	Broward	45	Male	No		Yes	FL resident	03/30/20
1,339	Broward	67	Female	No		No	FL resident	03/30/20
1,340	Broward	54	Female	Unknown		No	FL resident	03/30/20
1,341	Broward	70	Female	Unknown		Unknown	FL resident	03/30/20
1,342	Broward	82	Male	Unknown			FL resident	03/30/20
1,343	Broward	46	Female	Unknown		No	FL resident	03/30/20
1,344	Broward	54	Female	Yes	NJ	Yes	FL resident	03/30/20
1,345	Broward	34	Female	Unknown		Unknown	FL resident	03/30/20
1,346	Broward	60	Male	Unknown		Unknown	FL resident	03/30/20
1,347	Broward	45	Male	Unknown		Unknown	FL resident	03/30/20
1,348	Broward	63	Male	Yes	FL; MI	Yes	FL resident	03/30/20
1,349	Broward	25	Male	Yes	FL; GA	Yes	FL resident	03/30/20
1,350	Broward	77	Male	Unknown			FL resident	03/30/20
1,351	Broward	67	Male	No		Yes	FL resident	03/30/20
1,352	Broward	65	Male	No		No	FL resident	03/30/20
1,353	Broward	22	Female	Yes	FL; GA	Yes	FL resident	03/30/20
1,354	Broward	54	Male	Unknown		Unknown	FL resident	03/30/20
1,355	Broward	89	Male	No		No	FL resident	03/30/20
1,356	Broward	60	Female	Unknown		Unknown	FL resident	03/30/20

Coronavirus: line list of cases

Data verified as of Apr 7, 2020 at 5 PM

Data in this report are provisional and subject to change.

Case	County	Age	Gender	Travel related	Travel detail	Contact with a confirmed case	Jurisdiction	Date case counted
1,357	Broward	49	Male	Unknown		No	FL resident	03/30/20
1,358	Broward	77	Female	No		Unknown	FL resident	03/30/20
1,359	Broward	53	Male	Unknown		Unknown	FL resident	03/30/20
1,360	Broward	28	Female	Unknown		Unknown	FL resident	03/30/20
1,361	Broward	19	Female	Yes	NY	Unknown	FL resident	03/30/20
1,362	Broward	55	Female	Unknown			FL resident	03/30/20
1,363	Broward	21	Female	Unknown		No	FL resident	03/30/20
1,364	Broward	60	Male	Yes	ARGENTINA; ITALY	Yes	FL resident	03/30/20
1,365	Broward	47	Male	No		Unknown	FL resident	03/30/20
1,366	Broward	34	Female	No		Yes	FL resident	03/30/20
1,367	Broward	47	Female	Unknown		Unknown	FL resident	03/30/20
1,368	Broward	28	Female	Unknown		Unknown	FL resident	03/30/20
1,369	Broward	27	Male	No		No	FL resident	03/30/20
1,370	Broward	80	Female	Unknown		Unknown	FL resident	03/30/20
1,371	Broward	57	Male	Unknown		Unknown	FL resident	03/30/20
1,372	Broward	11	Female	No		Yes	FL resident	03/30/20
1,373	Broward	24	Male	Yes	FL; NV	Yes	FL resident	03/30/20
1,374	Broward	41	Male	Unknown		Unknown	FL resident	03/30/20
1,375	Broward	85	Male	Unknown		Unknown	FL resident	03/30/20
1,376	Broward	72	Male	Unknown		Yes	FL resident	03/30/20
1,377	Broward	36	Female	No		Yes	FL resident	03/30/20
1,378	Broward	36	Male	No		Yes	FL resident	03/30/20
1,379	Broward	77	Male	Unknown		No	FL resident	03/30/20
1,380	Broward	35	Female	Unknown		No	FL resident	03/30/20
1,381	Broward	25	Female	No		Yes	FL resident	03/30/20
1,382	Broward	71	Male	Yes	BELIZE; MEXICO	Yes	FL resident	03/30/20
1,383	Broward	23	Female	Unknown		Yes	FL resident	03/30/20
1,384	Broward	54	Male	No		No	FL resident	03/30/20
1,385	Broward	57	Male	Unknown			FL resident	03/30/20
1,386	Broward	28	Male	Yes	FL; UNKNOWN	Unknown	FL resident	03/30/20
1,387	Broward	46	Female	Unknown		Unknown	FL resident	03/31/20
1,388	Broward	75	Male	No		Yes	FL resident	03/31/20
1,389	Broward	41	Female	No		Yes	FL resident	03/31/20
1,390	Broward	43	Female	No		No	FL resident	03/31/20
1,391	Broward	47	Male	Unknown		Yes	FL resident	03/31/20
1,392	Broward	55	Male	No		Yes	FL resident	03/31/20
1,393	Broward	58	Male	Unknown			FL resident	03/31/20
1,394	Broward	77	Male	Unknown			FL resident	03/31/20
1,395	Broward	39	Male	Yes	CA; FL	Yes	FL resident	03/31/20
1,396	Broward	71	Male	Yes	FL; UNKNOWN		FL resident	03/31/20
1,397	Broward	51	Female	Unknown			FL resident	03/31/20
1,398	Broward	52	Female	Yes	NY	No	FL resident	03/31/20
1,399	Broward	25	Female	No		No	FL resident	03/31/20
1,400	Broward	84	Female	Unknown		Unknown	FL resident	03/31/20
1,401	Broward	36	Female	No		Unknown	FL resident	03/31/20
1,402	Broward	77	Male	No		No	FL resident	03/31/20
1,403	Broward	57	Female	Unknown			FL resident	03/31/20
1,404	Broward	74	Male	No		No	FL resident	03/31/20
1,405	Broward	30	Male	No		No	FL resident	03/31/20
1,406	Broward	69	Female	No		Unknown	FL resident	03/31/20
1,407	Broward	45	Female	Unknown		Yes	FL resident	03/31/20
1,408	Broward	60	Female	No		Yes	FL resident	03/31/20
1,409	Broward	45	Male	Unknown			FL resident	03/31/20
1,410	Broward	64	Female	Unknown		Unknown	FL resident	03/31/20
1,411	Broward	28	Male	Unknown		No	FL resident	03/31/20
1,412	Broward	33	Female	Unknown		Unknown	FL resident	03/31/20
1,413	Broward	61	Female	No		No	FL resident	03/31/20
1,414	Broward	20	Female	Yes	IRELAND	Yes	FL resident	03/31/20
1,415	Broward	49	Female	No		Yes	FL resident	03/31/20
1,416	Broward	54	Male	Unknown			FL resident	03/31/20
1,417	Broward	49	Male	Unknown		Yes	FL resident	03/31/20
1,418	Broward	39	Male	Unknown		Unknown	FL resident	03/31/20

Coronavirus: line list of cases

Data verified as of Apr 7, 2020 at 5 PM

Data in this report are provisional and subject to change.

Case	County	Age	Gender	Travel related	Travel detail	Contact with a confirmed case	Jurisdiction	Date case counted
1,419	Broward	53	Female	No		Yes	FL resident	03/31/20
1,420	Broward	55	Female	Yes	AZ	Yes	FL resident	03/31/20
1,421	Broward	42	Female	No		Yes	FL resident	03/31/20
1,422	Broward	36	Female	Yes	FL; NJ	No	FL resident	03/31/20
1,423	Broward	37	Female	Unknown			FL resident	03/31/20
1,424	Broward	31	Male	No		Yes	FL resident	03/31/20
1,425	Broward	55	Male	Unknown		Unknown	FL resident	03/31/20
1,426	Broward	60	Female	No		Yes	FL resident	03/31/20
1,427	Broward	28	Male	Unknown		No	FL resident	03/31/20
1,428	Broward	51	Female	Unknown		Unknown	FL resident	03/31/20
1,429	Broward	30	Male	No		Yes	FL resident	03/31/20
1,430	Broward	40	Male	No		No	FL resident	03/31/20
1,431	Broward	32	Male	Unknown		No	FL resident	03/31/20
1,432	Broward	26	Male	No		Yes	FL resident	03/31/20
1,433	Broward	40	Male	No		No	FL resident	03/31/20
1,434	Broward	57	Female	No		No	FL resident	03/31/20
1,435	Broward	72	Female	No		Unknown	FL resident	03/31/20
1,436	Broward	67	Female	Unknown			FL resident	03/31/20
1,437	Broward	76	Male	Unknown		Yes	FL resident	03/31/20
1,438	Broward	58	Female	No		Yes	FL resident	03/31/20
1,439	Broward	39	Female	No		Yes	FL resident	03/31/20
1,440	Broward	53	Male	Unknown		Unknown	FL resident	03/31/20
1,441	Broward	68	Female	Unknown		Unknown	FL resident	03/31/20
1,442	Broward	44	Female	Unknown		No	FL resident	03/31/20
1,443	Broward	61	Male	No		No	FL resident	03/31/20
1,444	Broward	47	Male	Unknown		Yes	FL resident	03/31/20
1,445	Broward	59	Male	No		Unknown	FL resident	03/31/20
1,446	Broward	34	Male	Unknown		No	FL resident	03/31/20
1,447	Broward	61	Female	Unknown		Unknown	FL resident	03/31/20
1,448	Broward	62	Male	Unknown			FL resident	03/31/20
1,449	Broward	72	Female	No		No	FL resident	03/31/20
1,450	Broward	59	Male	Yes	FL; MI	Yes	FL resident	03/31/20
1,451	Broward	59	Male	No		No	FL resident	03/31/20
1,452	Broward	39	Female	No		Yes	FL resident	03/31/20
1,453	Broward	46	Female	No		No	FL resident	03/31/20
1,454	Broward	30	Female	Unknown			FL resident	03/31/20
1,455	Broward	63	Female	Unknown		Unknown	FL resident	03/31/20
1,456	Broward	23	Female	Unknown			FL resident	03/31/20
1,457	Broward	54	Male	Unknown			FL resident	03/31/20
1,458	Broward	59	Male	No		No	FL resident	03/31/20
1,459	Broward	84	Male	No		Unknown	FL resident	03/31/20
1,460	Broward	52	Female	Unknown			FL resident	03/31/20
1,461	Broward	64	Female	Unknown			FL resident	03/31/20
1,462	Broward	84	Female	No		Yes	FL resident	03/31/20
1,463	Broward	34	Female	Yes	COLOMBIA	Yes	FL resident	03/31/20
1,464	Broward	21	Male	No		Unknown	FL resident	03/31/20
1,465	Broward	51	Male	No		No	FL resident	03/31/20
1,466	Broward	54	Male	No		No	FL resident	03/31/20
1,467	Broward	36	Male	No		No	FL resident	03/31/20
1,468	Broward	39	Male	Yes	BAHAMAS	Yes	FL resident	04/01/20
1,469	Broward	49	Female	Unknown		Unknown	FL resident	04/01/20
1,470	Broward	39	Male	Yes	JAMAICA	No	FL resident	04/01/20
1,471	Broward	77	Female	No		No	FL resident	04/01/20
1,472	Broward	74	Male	Unknown			FL resident	04/01/20
1,473	Broward	78	Male	No		Yes	FL resident	04/01/20
1,474	Broward	28	Male	Unknown		Unknown	FL resident	04/01/20
1,475	Broward	41	Male	No		Unknown	FL resident	04/01/20
1,476	Broward	25	Female	Unknown		No	FL resident	04/01/20
1,477	Broward	38	Male	No		No	FL resident	04/01/20
1,478	Broward	48	Female	No		No	FL resident	04/01/20
1,479	Broward	68	Male	No		Unknown	FL resident	04/01/20
1,480	Broward	30	Female	Unknown			FL resident	04/01/20

Coronavirus: line list of cases

Data verified as of Apr 7, 2020 at 5 PM

Data in this report are provisional and subject to change.

Case	County	Age	Gender	Travel related	Travel detail	Contact with a confirmed case	Jurisdiction	Date case counted
1,481	Broward	88	Male	Unknown			FL resident	04/01/20
1,482	Broward	61	Female	Unknown		Unknown	FL resident	04/01/20
1,483	Broward	55	Female	Unknown		Unknown	FL resident	04/01/20
1,484	Broward	70	Male	Unknown		Unknown	FL resident	04/01/20
1,485	Broward	92	Female	Unknown		No	FL resident	04/01/20
1,486	Broward	84	Male	Unknown		Unknown	FL resident	04/01/20
1,487	Broward	67	Male	Yes	NY	No	FL resident	04/01/20
1,488	Broward	61	Male	Unknown		Unknown	FL resident	04/01/20
1,489	Broward	26	Male	Unknown		No	FL resident	04/01/20
1,490	Broward	41	Male	Unknown		Unknown	FL resident	04/01/20
1,491	Broward	60	Female	Unknown		No	FL resident	04/01/20
1,492	Broward	51	Female	No		No	FL resident	04/01/20
1,493	Broward	53	Male	Unknown		Unknown	FL resident	04/01/20
1,494	Broward	21	Female	No		No	FL resident	04/01/20
1,495	Broward	75	Female	Unknown		Unknown	FL resident	04/01/20
1,496	Broward	53	Female	Unknown			FL resident	04/01/20
1,497	Broward	58	Female	Unknown		Unknown	FL resident	04/01/20
1,498	Broward	41	Female	Unknown		No	FL resident	04/01/20
1,499	Broward	50	Female	Unknown		Unknown	FL resident	04/01/20
1,500	Broward	37	Female	Unknown		Yes	FL resident	04/01/20
1,501	Broward	25	Male	Unknown			FL resident	04/01/20
1,502	Broward	39	Female	Unknown		Yes	FL resident	04/01/20
1,503	Broward	35	Male	Unknown		Unknown	FL resident	04/01/20
1,504	Broward	72	Male	Unknown			FL resident	04/01/20
1,505	Broward	57	Male	Unknown		Unknown	FL resident	04/01/20
1,506	Broward	47	Female	Unknown		Unknown	FL resident	04/01/20
1,507	Broward	49	Male	Unknown			FL resident	04/01/20
1,508	Broward	60	Male	No		No	FL resident	04/01/20
1,509	Broward	41	Female	No		Yes	FL resident	04/01/20
1,510	Broward	70	Male	Unknown		No	FL resident	04/01/20
1,511	Broward	39	Female	Unknown		No	FL resident	04/01/20
1,512	Broward	44	Female	Unknown			FL resident	04/01/20
1,513	Broward	36	Male	Unknown			FL resident	04/01/20
1,514	Broward	46	Male	Unknown			FL resident	04/01/20
1,515	Broward	59	Female	Unknown		No	FL resident	04/01/20
1,516	Broward	64	Male	Unknown			FL resident	04/01/20
1,517	Broward	60	Female	No		No	FL resident	04/01/20
1,518	Broward	57	Female	No		Yes	FL resident	04/01/20
1,519	Broward	44	Male	Unknown		No	FL resident	04/01/20
1,520	Broward	41	Male	No		No	FL resident	04/01/20
1,521	Broward	28	Male	Unknown			FL resident	04/01/20
1,522	Broward	39	Female	Yes	FL; GA; UT	Yes	FL resident	04/01/20
1,523	Broward	38	Male	Unknown		Unknown	FL resident	04/01/20
1,524	Broward	41	Female	No		Yes	FL resident	04/01/20
1,525	Broward	36	Male	Unknown			FL resident	04/01/20
1,526	Broward	59	Male	Unknown		No	FL resident	04/01/20
1,527	Broward	20	Male	No		Yes	FL resident	04/01/20
1,528	Broward	48	Male	Unknown		Unknown	FL resident	04/01/20
1,529	Broward	31	Male	Unknown		No	FL resident	04/01/20
1,530	Broward	34	Male	Unknown		Unknown	FL resident	04/01/20
1,531	Broward	62	Female	Yes	IL	Yes	FL resident	04/01/20
1,532	Broward	30	Male	Yes	NY	Unknown	FL resident	04/01/20
1,533	Broward	50	Male	Yes	NY	Unknown	FL resident	04/01/20
1,534	Broward	69	Female	Unknown			FL resident	04/01/20
1,535	Broward	23	Male	Yes	IL	No	FL resident	04/01/20
1,536	Broward	70	Male	No		Yes	FL resident	04/01/20
1,537	Broward	34	Female	No		Yes	FL resident	04/01/20
1,538	Broward	73	Male	No		No	FL resident	04/01/20
1,539	Broward	60	Female	No		Unknown	FL resident	04/01/20
1,540	Broward	80	Female	Unknown		Unknown	FL resident	04/01/20
1,541	Broward	40	Male	Unknown		No	FL resident	04/01/20
1,542	Broward	29	Male	Unknown			FL resident	04/01/20

Coronavirus: line list of cases

Data verified as of Apr 7, 2020 at 5 PM

Data in this report are provisional and subject to change.

Case	County	Age	Gender	Travel related	Travel detail	Contact with a confirmed case	Jurisdiction	Date case counted
1,543	Broward	65	Female	No		Yes	FL resident	04/01/20
1,544	Broward	45	Male	Unknown		No	FL resident	04/01/20
1,545	Broward	56	Female	No		Yes	FL resident	04/01/20
1,546	Broward	38	Female	No		Yes	FL resident	04/01/20
1,547	Broward	69	Female	No		Yes	FL resident	04/01/20
1,548	Broward	38	Male	Unknown		Unknown	FL resident	04/01/20
1,549	Broward	65	Male	Unknown		No	FL resident	04/01/20
1,550	Broward	57	Female	No		No	FL resident	04/01/20
1,551	Broward	63	Male	Unknown		Unknown	FL resident	04/01/20
1,552	Broward	57	Female	No		Yes	FL resident	04/01/20
1,553	Broward	23	Male	Unknown		Yes	FL resident	04/01/20
1,554	Broward	41	Male	No		No	FL resident	04/01/20
1,555	Broward	60	Female	No		Yes	FL resident	04/01/20
1,556	Broward	78	Male	No		No	FL resident	04/01/20
1,557	Broward	27	Female	Unknown			FL resident	04/01/20
1,558	Broward	53	Female	Unknown			FL resident	04/01/20
1,559	Broward	35	Male	Yes	ECUADOR	Yes	FL resident	04/01/20
1,560	Broward	60	Female	No		No	FL resident	04/01/20
1,561	Broward	68	Male	Unknown			FL resident	04/01/20
1,562	Broward	57	Male	No		Yes	FL resident	04/01/20
1,563	Broward	73	Male	Unknown			FL resident	04/01/20
1,564	Broward	54	Male	No		No	FL resident	04/01/20
1,565	Broward	64	Female	Unknown			FL resident	04/01/20
1,566	Broward	65	Male	Unknown			FL resident	04/01/20
1,567	Broward	63	Male	Unknown		Unknown	FL resident	04/01/20
1,568	Broward	80	Female	Unknown			FL resident	04/01/20
1,569	Broward	22	Female	Unknown		Unknown	FL resident	04/01/20
1,570	Broward	58	Female	Unknown		Unknown	FL resident	04/01/20
1,571	Broward	66	Female	No		Unknown	FL resident	04/01/20
1,572	Broward	52	Male	No		No	FL resident	04/01/20
1,573	Broward	59	Male	No		Yes	FL resident	04/01/20
1,574	Broward	52	Male	No		Yes	FL resident	04/01/20
1,575	Broward	60	Male	Unknown		Unknown	FL resident	04/01/20
1,576	Broward	32	Female	Yes	MA	No	FL resident	04/01/20
1,577	Broward	21	Female	Yes	SPAIN	Yes	FL resident	04/01/20
1,578	Broward	65	Female	Unknown			FL resident	04/01/20
1,579	Broward	19	Male	No		No	FL resident	04/01/20
1,580	Broward	43	Female	No		No	FL resident	04/01/20
1,581	Broward	52	Female	Unknown		Unknown	FL resident	04/01/20
1,582	Broward	91	Male	Unknown		Unknown	FL resident	04/01/20
1,583	Broward	42	Male	Yes	CA	Unknown	FL resident	04/01/20
1,584	Broward	71	Male	No		Yes	FL resident	04/01/20
1,585	Broward	29	Female	No		No	FL resident	04/01/20
1,586	Broward	87	Female	Unknown		Unknown	FL resident	04/01/20
1,587	Broward	24	Male	No		No	FL resident	04/01/20
1,588	Broward	20	Male	No		Yes	FL resident	04/01/20
1,589	Broward	36	Female	Unknown			FL resident	04/02/20
1,590	Broward	50	Male	Unknown			FL resident	04/02/20
1,591	Broward	75	Male	Yes	FL; NY	Unknown	FL resident	04/02/20
1,592	Broward	36	Male	Unknown			FL resident	04/02/20
1,593	Broward	32	Female	Unknown			FL resident	04/02/20
1,594	Broward	70	Male	Unknown			FL resident	04/02/20
1,595	Broward	43	Female	Unknown			FL resident	04/02/20
1,596	Broward	48	Female	Unknown			FL resident	04/02/20
1,597	Broward	50	Male	Unknown			FL resident	04/02/20
1,598	Broward	47	Female	Unknown			FL resident	04/02/20
1,599	Broward	75	Male	No		Yes	FL resident	04/02/20
1,600	Broward	34	Female	No		No	FL resident	04/02/20
1,601	Broward	36	Female	Unknown			FL resident	04/02/20
1,602	Broward	59	Male	No		Yes	FL resident	04/02/20
1,603	Broward	32	Female	No		Yes	FL resident	04/02/20
1,604	Broward	32	Male	Unknown			FL resident	04/02/20

Coronavirus: line list of cases

Data verified as of Apr 7, 2020 at 5 PM

Data in this report are provisional and subject to change.

Case	County	Age	Gender	Travel related	Travel detail	Contact with a confirmed case	Jurisdiction	Date case counted
1,605	Broward	45	Male	No		Yes	FL resident	04/02/20
1,606	Broward	29	Female	Unknown		Unknown	FL resident	04/02/20
1,607	Broward	55	Female	No		Yes	FL resident	04/02/20
1,608	Broward	48	Male	No		Unknown	FL resident	04/02/20
1,609	Broward	33	Male	Unknown		Unknown	FL resident	04/02/20
1,610	Broward	52	Female	Unknown		Yes	FL resident	04/02/20
1,611	Broward	43	Male	Unknown		No	FL resident	04/02/20
1,612	Broward	5	Male	No		Yes	FL resident	04/02/20
1,613	Broward	44	Male	No			FL resident	04/02/20
1,614	Broward	68	Male	No		Unknown	FL resident	04/02/20
1,615	Broward	43	Male	Unknown		No	FL resident	04/02/20
1,616	Broward	57	Male	Unknown			FL resident	04/02/20
1,617	Broward	42	Female	Unknown		No	FL resident	04/02/20
1,618	Broward	90	Female	Unknown			FL resident	04/02/20
1,619	Broward	44	Female	Unknown			FL resident	04/02/20
1,620	Broward	50	Female	Unknown			FL resident	04/02/20
1,621	Broward	38	Female	Unknown		No	FL resident	04/02/20
1,622	Broward	25	Female	No		No	FL resident	04/02/20
1,623	Broward	80	Male	No		No	FL resident	04/02/20
1,624	Broward	67	Male	No		Yes	FL resident	04/02/20
1,625	Broward	31	Male	Yes	BARBADOS; CO; FL	Yes	FL resident	04/02/20
1,626	Broward	40	Female	No		Unknown	FL resident	04/02/20
1,627	Broward	26	Male	Unknown			FL resident	04/02/20
1,628	Broward	68	Female	Yes	NY	Yes	FL resident	04/02/20
1,629	Broward	49	Female	No		No	FL resident	04/02/20
1,630	Broward	33	Female	No		Yes	FL resident	04/02/20
1,631	Broward	46	Male	No		Unknown	FL resident	04/02/20
1,632	Broward	55	Male	No		No	FL resident	04/02/20
1,633	Broward	55	Male	No		No	FL resident	04/02/20
1,634	Broward	67	Female	No		No	FL resident	04/02/20
1,635	Broward	56	Female	No		Yes	FL resident	04/02/20
1,636	Broward	38	Male	Unknown			FL resident	04/02/20
1,637	Broward	58	Female	Yes	CO; FL	No	FL resident	04/02/20
1,638	Broward	51	Male	No		No	FL resident	04/02/20
1,639	Broward	47	Male	No		Yes	FL resident	04/02/20
1,640	Broward	64	Male	Unknown		No	FL resident	04/02/20
1,641	Broward	42	Male	No		No	FL resident	04/02/20
1,642	Broward	43	Male	No		No	FL resident	04/02/20
1,643	Broward	46	Male	No		Unknown	FL resident	04/02/20
1,644	Broward	62	Male	No		Unknown	FL resident	04/02/20
1,645	Broward	37	Female	Yes	FL; SPAIN	Yes	FL resident	04/02/20
1,646	Broward	68	Female	No		Yes	FL resident	04/02/20
1,647	Broward	31	Male	No		Yes	FL resident	04/02/20
1,648	Broward	58	Female	Unknown		No	FL resident	04/02/20
1,649	Broward	43	Male	Yes	CANADA; TRINIDAD AND TOBAGO	No	FL resident	04/02/20
1,650	Broward	41	Female	No		Yes	FL resident	04/02/20
1,651	Broward	68	Female	Yes	BARBADOS; FL; GRENADA; ST. KITTS AND NEVIS; ST. LUCIA	Unknown	FL resident	04/02/20
1,652	Broward	51	Male	Unknown		No	FL resident	04/02/20
1,653	Broward	30	Male	Unknown		No	FL resident	04/02/20
1,654	Broward	56	Male	Yes	FL; GA	Unknown	FL resident	04/02/20
1,655	Broward	67	Male	No		No	FL resident	04/02/20
1,656	Broward	64	Male	Unknown		Unknown	FL resident	04/02/20
1,657	Broward	57	Female	No		Yes	FL resident	04/02/20
1,658	Broward	34	Male	Yes	NJ	No	FL resident	04/02/20
1,659	Broward	59	Female	Unknown		Unknown	FL resident	04/02/20
1,660	Broward	46	Female	No		No	FL resident	04/02/20
1,661	Broward	57	Male	Yes	NJ; NY	No	FL resident	04/02/20
1,662	Broward	66	Male	No		Yes	FL resident	04/02/20
1,663	Broward	42	Male	Unknown		No	FL resident	04/02/20
1,664	Broward	34	Female	No		No	FL resident	04/02/20

Coronavirus: line list of cases

Data verified as of Apr 7, 2020 at 5 PM

Data in this report are provisional and subject to change.

Case	County	Age	Gender	Travel related	Travel detail	Contact with a confirmed case	Jurisdiction	Date case counted
1,665	Broward	26	Female	Yes	NY	Unknown	FL resident	04/02/20
1,666	Broward	58	Female	No		Yes	FL resident	04/02/20
1,667	Broward	56	Male	No		No	FL resident	04/02/20
1,668	Broward	61	Female	No		Unknown	FL resident	04/02/20
1,669	Broward	51	Male	Unknown		No	FL resident	04/02/20
1,670	Broward	76	Male	No		Yes	FL resident	04/02/20
1,671	Broward	66	Female	No		No	FL resident	04/02/20
1,672	Broward	40	Male	Unknown		No	FL resident	04/02/20
1,673	Broward	58	Female	Yes	EUROPE	No	FL resident	04/02/20
1,674	Broward	24	Female	No		No	FL resident	04/02/20
1,675	Broward	43	Male	Unknown		Yes	FL resident	04/02/20
1,676	Broward	19	Female	No		Yes	FL resident	04/02/20
1,677	Broward	20	Male	Unknown		No	FL resident	04/02/20
1,678	Broward	44	Male	No		No	FL resident	04/02/20
1,679	Broward	50	Male	Unknown		No	FL resident	04/02/20
1,680	Broward	64	Male	Yes	DE; NJ	Unknown	FL resident	04/02/20
1,681	Broward	29	Female	No		No	FL resident	04/02/20
1,682	Broward	20	Male	No		No	FL resident	04/02/20
1,683	Broward	59	Female	Unknown			FL resident	04/02/20
1,684	Broward	40	Female	No		Unknown	FL resident	04/02/20
1,685	Broward	68	Female	Unknown		No	FL resident	04/02/20
1,686	Broward	52	Female	Unknown			FL resident	04/02/20
1,687	Broward	54	Female	Unknown			FL resident	04/02/20
1,688	Broward	56	Male	Unknown		Yes	FL resident	04/02/20
1,689	Broward	58	Male	No		No	FL resident	04/02/20
1,690	Broward	59	Female	Yes	Ecuador; FL	No	FL resident	04/02/20
1,691	Broward	37	Female	Yes	FL; MEXICO	No	FL resident	04/02/20
1,692	Broward	65	Male	No		No	FL resident	04/02/20
1,693	Broward	34	Female	No		Unknown	FL resident	04/02/20
1,694	Broward	35	Female	No		No	FL resident	04/02/20
1,695	Broward	32	Male	No		No	FL resident	04/02/20
1,696	Broward	49	Male	Unknown		Unknown	FL resident	04/02/20
1,697	Broward	73	Male	Yes	ECUADOR; FL; PERU	No	FL resident	04/02/20
1,698	Broward	64	Male	Yes	AUSTRALIA; NEW ZEALAND	Yes	FL resident	04/02/20
1,699	Broward	31	Female	Unknown		Unknown	FL resident	04/02/20
1,700	Broward	42	Male	No		No	FL resident	04/02/20
1,701	Broward	44	Female	No		Yes	FL resident	04/02/20
1,702	Broward	50	Male	No		Unknown	FL resident	04/02/20
1,703	Broward	72	Male	No		Yes	FL resident	04/02/20
1,704	Broward	28	Male	No		Yes	FL resident	04/02/20
1,705	Broward	47	Male	No		Yes	FL resident	04/02/20
1,706	Broward	28	Male	Yes	FL; SC	Unknown	FL resident	04/02/20
1,707	Broward	35	Female	No		Yes	FL resident	04/02/20
1,708	Broward	28	Male	No		No	FL resident	04/02/20
1,709	Broward	57	Male	Unknown		Yes	FL resident	04/02/20
1,710	Broward	74	Male	Unknown			FL resident	04/02/20
1,711	Broward	54	Male	No		No	FL resident	04/02/20
1,712	Broward	35	Female	Unknown		No	FL resident	04/02/20
1,713	Broward	34	Male	No		No	FL resident	04/02/20
1,714	Broward	70	Female	Unknown		Yes	FL resident	04/02/20
1,715	Broward	26	Male	No		No	FL resident	04/02/20
1,716	Broward	37	Male	No		Yes	FL resident	04/02/20
1,717	Broward	26	Male	No		No	FL resident	04/02/20
1,718	Broward	31	Male	Yes	BRAZIL	Unknown	FL resident	04/02/20
1,719	Broward	35	Male	Unknown		Unknown	FL resident	04/02/20
1,720	Broward	32	Female	Yes	AL	No	FL resident	04/02/20
1,721	Broward	25	Male	Unknown		No	FL resident	04/02/20
1,722	Broward	28	Male	Unknown		No	FL resident	04/02/20
1,723	Broward	80	Female	Unknown			FL resident	04/02/20
1,724	Broward	47	Male	Unknown			FL resident	04/02/20
1,725	Broward	63	Female	No		Yes	FL resident	04/02/20
1,726	Broward	83	Female	No		Unknown	FL resident	04/02/20

Coronavirus: line list of cases

Data verified as of Apr 7, 2020 at 5 PM

Data in this report are provisional and subject to change.

Case	County	Age	Gender	Travel related	Travel detail	Contact with a confirmed case	Jurisdiction	Date case counted
1,727	Broward	37	Male	Unknown			FL resident	04/02/20
1,728	Broward	57	Male	No		No	FL resident	04/02/20
1,729	Broward	51	Female	No		Yes	FL resident	04/02/20
1,730	Broward	59	Female	No		Yes	FL resident	04/02/20
1,731	Broward	67	Male	Unknown			FL resident	04/02/20
1,732	Broward	39	Female	Unknown		Unknown	FL resident	04/02/20
1,733	Broward	71	Female	Unknown		Yes	FL resident	04/02/20
1,734	Broward	36	Male	No		Unknown	FL resident	04/02/20
1,735	Broward	50	Male	No		Yes	FL resident	04/02/20
1,736	Broward	60	Female	No		Yes	FL resident	04/02/20
1,737	Broward	93	Male	Unknown			FL resident	04/02/20
1,738	Broward	59	Female	No		Yes	FL resident	04/02/20
1,739	Broward	27	Male	No		Yes	FL resident	04/02/20
1,740	Broward	58	Male	No		Unknown	FL resident	04/02/20
1,741	Broward	55	Male	Unknown			FL resident	04/02/20
1,742	Broward	92	Female	No		Unknown	FL resident	04/02/20
1,743	Broward	50	Male	Unknown			FL resident	04/02/20
1,744	Broward	67	Male	Unknown			FL resident	04/02/20
1,745	Broward	50	Female	Unknown		No	FL resident	04/02/20
1,746	Broward	85	Female	Unknown		Unknown	FL resident	04/02/20
1,747	Broward	63	Male	No		Yes	FL resident	04/03/20
1,748	Broward	72	Male	Unknown			FL resident	04/03/20
1,749	Broward	58	Male	Unknown			FL resident	04/03/20
1,750	Broward	55	Male	Unknown		Unknown	FL resident	04/03/20
1,751	Broward	62	Male	No		No	FL resident	04/03/20
1,752	Broward	65	Male	No		Unknown	FL resident	04/03/20
1,753	Broward	47	Female	No		No	FL resident	04/03/20
1,754	Broward	24	Male	Unknown			FL resident	04/03/20
1,755	Broward	54	Female	No		Unknown	FL resident	04/03/20
1,756	Broward	57	Male	No		No	FL resident	04/03/20
1,757	Broward	67	Male	No		No	FL resident	04/03/20
1,758	Broward	35	Female	Unknown		No	FL resident	04/03/20
1,759	Broward	32	Female	No		Yes	FL resident	04/03/20
1,760	Broward	28	Female	No		Yes	FL resident	04/03/20
1,761	Broward	75	Male	Unknown		Unknown	FL resident	04/03/20
1,762	Broward	61	Female	No		Yes	FL resident	04/03/20
1,763	Broward	85	Female	Unknown		No	FL resident	04/03/20
1,764	Broward	45	Female	No		No	FL resident	04/03/20
1,765	Broward	69	Female	Unknown			FL resident	04/03/20
1,766	Broward	48	Male	No		No	FL resident	04/03/20
1,767	Broward	72	Female	Unknown			FL resident	04/03/20
1,768	Broward	44	Male	No		No	FL resident	04/03/20
1,769	Broward	68	Male	Unknown		Unknown	FL resident	04/03/20
1,770	Broward	56	Female	Unknown			FL resident	04/03/20
1,771	Broward	41	Male	Yes	IL; IN; NY; VA	No	FL resident	04/03/20
1,772	Broward	64	Male	No		No	FL resident	04/03/20
1,773	Broward	75	Male	Unknown			FL resident	04/03/20
1,774	Broward	90	Female	Unknown			FL resident	04/03/20
1,775	Broward	66	Female	No		Unknown	FL resident	04/03/20
1,776	Broward	51	Male	Unknown			FL resident	04/03/20
1,777	Broward	29	Male	No		Unknown	FL resident	04/03/20
1,778	Broward	61	Female	Unknown		Unknown	FL resident	04/03/20
1,779	Broward	97	Male	Unknown			FL resident	04/03/20
1,780	Broward	84	Male	Unknown		Unknown	FL resident	04/03/20
1,781	Broward	48	Female	No		Yes	FL resident	04/03/20
1,782	Broward	47	Female	No		Yes	FL resident	04/03/20
1,783	Broward	82	Female	Unknown		Unknown	FL resident	04/03/20
1,784	Broward	32	Male	No		Yes	FL resident	04/03/20
1,785	Broward	54	Male	No		Unknown	FL resident	04/03/20
1,786	Broward	32	Female	No		No	FL resident	04/03/20
1,787	Broward	42	Female	No		Yes	FL resident	04/03/20
1,788	Broward	53	Female	Unknown		No	FL resident	04/03/20

Coronavirus: line list of cases

Data verified as of Apr 7, 2020 at 5 PM

Data in this report are provisional and subject to change.

Case	County	Age	Gender	Travel related	Travel detail	Contact with a confirmed case	Jurisdiction	Date case counted
1,789	Broward	22	Male	Unknown			FL resident	04/03/20
1,790	Broward	32	Male	No		No	FL resident	04/03/20
1,791	Broward	20	Female	No		Yes	FL resident	04/03/20
1,792	Broward	56	Male	No		Yes	FL resident	04/03/20
1,793	Broward	29	Male	Unknown		Unknown	FL resident	04/03/20
1,794	Broward	66	Male	Yes	FL; NY	Unknown	FL resident	04/03/20
1,795	Broward	56	Male	No		Yes	FL resident	04/03/20
1,796	Broward	30	Female	Yes	BERMUDA; FL; IL; MEXICO; NY	No	FL resident	04/03/20
1,797	Broward	59	Male	No		Unknown	FL resident	04/03/20
1,798	Broward	93	Female	No		Unknown	FL resident	04/03/20
1,799	Broward	30	Female	Unknown			FL resident	04/03/20
1,800	Broward	64	Male	No		Unknown	FL resident	04/03/20
1,801	Broward	45	Male	No		Yes	FL resident	04/03/20
1,802	Broward	56	Male	No		Yes	FL resident	04/03/20
1,803	Broward	49	Male	Yes	MD	Unknown	FL resident	04/03/20
1,804	Broward	24	Male	Yes	NJ	Yes	FL resident	04/03/20
1,805	Broward	29	Male	No		Unknown	FL resident	04/03/20
1,806	Broward	95	Female	No		No	FL resident	04/03/20
1,807	Broward	66	Male	Unknown		No	FL resident	04/03/20
1,808	Broward	31	Male	Unknown		Yes	FL resident	04/03/20
1,809	Broward	23	Female	Yes	LA	Unknown	FL resident	04/03/20
1,810	Broward	83	Male	Unknown		Unknown	FL resident	04/03/20
1,811	Broward	60	Male	Unknown			FL resident	04/03/20
1,812	Broward	24	Female	No		Yes	FL resident	04/03/20
1,813	Broward	58	Female	Unknown		No	FL resident	04/03/20
1,814	Broward	51	Male	Unknown		No	FL resident	04/03/20
1,815	Broward	39	Female	No		Yes	FL resident	04/03/20
1,816	Broward	37	Female	No		No	FL resident	04/03/20
1,817	Broward	48	Female	No		No	FL resident	04/03/20
1,818	Broward	68	Female	Yes	NJ	Yes	FL resident	04/03/20
1,819	Broward	53	Female	Unknown		No	FL resident	04/03/20
1,820	Broward	52	Female	Unknown		Yes	FL resident	04/03/20
1,821	Broward	13	Female	No		Yes	FL resident	04/03/20
1,822	Broward	64	Female	Unknown			FL resident	04/03/20
1,823	Broward	49	Female	Unknown			FL resident	04/03/20
1,824	Broward	52	Female	Yes	AL; FL	Yes	FL resident	04/03/20
1,825	Broward	30	Male	Unknown			FL resident	04/03/20
1,826	Broward	76	Female	Unknown		No	FL resident	04/03/20
1,827	Broward	55	Male	Unknown			FL resident	04/03/20
1,828	Broward	50	Male	Unknown			FL resident	04/03/20
1,829	Broward	61	Male	Unknown		Unknown	FL resident	04/03/20
1,830	Broward	65	Female	No		Yes	FL resident	04/03/20
1,831	Broward	56	Male	No		No	FL resident	04/03/20
1,832	Broward	55	Female	Unknown		Unknown	FL resident	04/03/20
1,833	Broward	62	Male	No		Unknown	FL resident	04/03/20
1,834	Broward	50	Male	Unknown			FL resident	04/03/20
1,835	Broward	40	Female	Unknown		No	FL resident	04/03/20
1,836	Broward	67	Female	No		Yes	FL resident	04/03/20
1,837	Broward	13	Female	No		Yes	FL resident	04/03/20
1,838	Broward	47	Male	No		No	FL resident	04/03/20
1,839	Broward	46	Male	No		Unknown	FL resident	04/03/20
1,840	Broward	69	Male	No		Unknown	FL resident	04/03/20
1,841	Broward	61	Female	No		No	FL resident	04/03/20
1,842	Broward	39	Male	No		Yes	FL resident	04/03/20
1,843	Broward	72	Male	No		Yes	FL resident	04/03/20
1,844	Broward	72	Unknown	Yes	COLOMBIA	Yes	FL resident	04/03/20
1,845	Broward	44	Male	No		Yes	FL resident	04/03/20
1,846	Broward	34	Female	No		Yes	FL resident	04/03/20
1,847	Broward	97	Female	No		Yes	FL resident	04/03/20
1,848	Broward	81	Male	Unknown		Yes	FL resident	04/03/20
1,849	Broward	31	Male	Unknown		Unknown	FL resident	04/03/20
1,850	Broward	80	Unknown	Yes	COLOMBIA	Yes	FL resident	04/03/20

Coronavirus: line list of cases

Data verified as of Apr 7, 2020 at 5 PM

Data in this report are provisional and subject to change.

Case	County	Age	Gender	Travel related	Travel detail	Contact with a confirmed case	Jurisdiction	Date case counted
1,851	Broward	25	Male	No		Yes	FL resident	04/03/20
1,852	Broward	59	Female	No		No	FL resident	04/03/20
1,853	Broward	26	Male	Unknown			FL resident	04/03/20
1,854	Broward	67	Female	Unknown			FL resident	04/03/20
1,855	Broward	54	Male	Unknown			FL resident	04/03/20
1,856	Broward	31	Male	Unknown			FL resident	04/03/20
1,857	Broward	16	Male	Unknown			FL resident	04/04/20
1,858	Broward	31	Male	Unknown		Unknown	FL resident	04/04/20
1,859	Broward	31	Male	Yes	ECUADOR	No	FL resident	04/04/20
1,860	Broward	48	Male	Unknown		Unknown	FL resident	04/04/20
1,861	Broward	75	Female	Unknown			FL resident	04/04/20
1,862	Broward	74	Male	No		Unknown	FL resident	04/04/20
1,863	Broward	89	Male	Unknown			FL resident	04/04/20
1,864	Broward	32	Male	No		Yes	FL resident	04/04/20
1,865	Broward	96	Female	No		Unknown	FL resident	04/04/20
1,866	Broward	38	Male	Unknown			FL resident	04/04/20
1,867	Broward	64	Male	Unknown			FL resident	04/04/20
1,868	Broward	34	Female	No		Yes	FL resident	04/04/20
1,869	Broward	49	Female	Unknown			FL resident	04/04/20
1,870	Broward	28	Female	Unknown			FL resident	04/04/20
1,871	Broward	63	Male	No		No	FL resident	04/04/20
1,872	Broward	68	Male	Yes	CUBA	Unknown	FL resident	04/04/20
1,873	Broward	80	Female	Unknown			FL resident	04/04/20
1,874	Broward	63	Female	Unknown			FL resident	04/04/20
1,875	Broward	63	Female	No		Yes	FL resident	04/04/20
1,876	Broward	32	Male	Unknown		No	FL resident	04/04/20
1,877	Broward	27	Female	Unknown			FL resident	04/04/20
1,878	Broward	29	Female	Unknown		No	FL resident	04/04/20
1,879	Broward	61	Female	No		Yes	FL resident	04/04/20
1,880	Broward	68	Female	Unknown			FL resident	04/04/20
1,881	Broward	33	Female	Unknown			FL resident	04/04/20
1,882	Broward	50	Female	Yes	LA; ST. LUCIA; TX	Unknown	FL resident	04/04/20
1,883	Broward	15	Male	No		Yes	FL resident	04/04/20
1,884	Broward	41	Male	Unknown			FL resident	04/04/20
1,885	Broward	65	Female	Unknown			FL resident	04/04/20
1,886	Broward	21	Male	Yes	MEXICO	Yes	FL resident	04/04/20
1,887	Broward	20	Female	Unknown		Unknown	FL resident	04/04/20
1,888	Broward	50	Female	No		Yes	FL resident	04/04/20
1,889	Broward	41	Male	Unknown		Unknown	FL resident	04/04/20
1,890	Broward	27	Female	No		Yes	FL resident	04/04/20
1,891	Broward	45	Male	Unknown		Unknown	FL resident	04/04/20
1,892	Broward	57	Male	Unknown		No	FL resident	04/04/20
1,893	Broward	64	Female	Unknown		Yes	FL resident	04/04/20
1,894	Broward	75	Female	No		Unknown	FL resident	04/04/20
1,895	Broward	20	Female	No		Unknown	FL resident	04/04/20
1,896	Broward	41	Male	No		No	FL resident	04/04/20
1,897	Broward	34	Female	No		No	FL resident	04/04/20
1,898	Broward	31	Female	Unknown		Unknown	FL resident	04/04/20
1,899	Broward	42	Male	No		Unknown	FL resident	04/04/20
1,900	Broward	23	Female	Unknown			FL resident	04/04/20
1,901	Broward	46	Male	Yes	FL; OH; WI; WV	No	FL resident	04/04/20
1,902	Broward	67	Male	No		No	FL resident	04/04/20
1,903	Broward	47	Male	No		No	FL resident	04/04/20
1,904	Broward	59	Male	Yes	FRANCE	Unknown	FL resident	04/04/20
1,905	Broward	24	Male	Yes	FL; NY	Yes	FL resident	04/04/20
1,906	Broward	83	Male	Unknown		Unknown	FL resident	04/04/20
1,907	Broward	43	Male	Unknown		Unknown	FL resident	04/04/20
1,908	Broward	70	Male	Yes	MEXICO	Unknown	FL resident	04/04/20
1,909	Broward	49	Female	Unknown		No	FL resident	04/04/20
1,910	Broward	55	Female	Unknown		Unknown	FL resident	04/04/20
1,911	Broward	38	Female	Unknown		No	FL resident	04/04/20
1,912	Broward	45	Female	Unknown			FL resident	04/04/20

Coronavirus: line list of cases

Data verified as of Apr 7, 2020 at 5 PM

Data in this report are provisional and subject to change.

Case	County	Age	Gender	Travel related	Travel detail	Contact with a confirmed case	Jurisdiction	Date case counted
1,913	Broward	47	Male	Yes	CT; FL	Yes	FL resident	04/04/20
1,914	Broward	53	Male	Unknown			FL resident	04/04/20
1,915	Broward	65	Female	No		No	FL resident	04/04/20
1,916	Broward	67	Male	Unknown			FL resident	04/04/20
1,917	Broward	51	Female	No		No	FL resident	04/04/20
1,918	Broward	52	Male	Unknown			FL resident	04/04/20
1,919	Broward	34	Female	No		Yes	FL resident	04/04/20
1,920	Broward	63	Female	Unknown			FL resident	04/04/20
1,921	Broward	64	Male	Unknown			FL resident	04/04/20
1,922	Broward	27	Male	Unknown			FL resident	04/04/20
1,923	Broward	59	Male	Unknown			FL resident	04/04/20
1,924	Broward	65	Male	Unknown			FL resident	04/04/20
1,925	Broward	37	Female	No		Yes	FL resident	04/04/20
1,926	Broward	42	Male	Unknown			FL resident	04/04/20
1,927	Broward	55	Female	Unknown			FL resident	04/04/20
1,928	Broward	34	Female	Unknown			FL resident	04/04/20
1,929	Broward	35	Male	Yes	ARUBA; CA; CT; CARIBBEAN; COSTA RICA; FL; IL; KY; LA; MD; PA; TN	Yes	FL resident	04/04/20
1,930	Broward	69	Female	Unknown		Yes	FL resident	04/04/20
1,931	Broward	63	Male	No		Unknown	FL resident	04/04/20
1,932	Broward	53	Male	Unknown		Unknown	FL resident	04/04/20
1,933	Broward	34	Female	Unknown			FL resident	04/04/20
1,934	Broward	29	Male	Unknown		Unknown	FL resident	04/04/20
1,935	Broward	41	Female	Unknown		Yes	FL resident	04/04/20
1,936	Broward	54	Male	No		No	FL resident	04/04/20
1,937	Broward	50	Female	Yes	FL; GA	Yes	FL resident	04/04/20
1,938	Broward	37	Female	No		Yes	FL resident	04/04/20
1,939	Broward	51	Male	Unknown		Unknown	FL resident	04/04/20
1,940	Broward	44	Male	Unknown		Yes	FL resident	04/04/20
1,941	Broward	23	Female	Unknown		Yes	FL resident	04/04/20
1,942	Broward	26	Male	Yes	NY	Yes	FL resident	04/04/20
1,943	Broward	30	Female	Yes	CO	Yes	FL resident	04/04/20
1,944	Broward	65	Female	Unknown			FL resident	04/04/20
1,945	Broward	56	Female	Unknown			FL resident	04/04/20
1,946	Broward	43	Female	Unknown			FL resident	04/04/20
1,947	Broward	55	Female	Unknown			FL resident	04/04/20
1,948	Broward	53	Male	No		No	FL resident	04/04/20
1,949	Broward	56	Female	Unknown			FL resident	04/04/20
1,950	Broward	33	Male	Unknown		Unknown	FL resident	04/04/20
1,951	Broward	50	Female	Unknown		Unknown	FL resident	04/04/20
1,952	Broward	65	Female	No		Unknown	FL resident	04/04/20
1,953	Broward	58	Male	Yes	NC; TX	No	FL resident	04/04/20
1,954	Broward	45	Female	Unknown			FL resident	04/04/20
1,955	Broward	34	Female	Unknown			FL resident	04/04/20
1,956	Broward	76	Female	Unknown			FL resident	04/04/20
1,957	Broward	34	Male	Unknown			FL resident	04/04/20
1,958	Broward	57	Female	No		Yes	FL resident	04/04/20
1,959	Broward	63	Female	Unknown			FL resident	04/04/20
1,960	Broward	76	Male	Unknown			FL resident	04/04/20
1,961	Broward	62	Female	Unknown			FL resident	04/04/20
1,962	Broward	54	Female	Unknown			FL resident	04/04/20
1,963	Broward	48	Female	Unknown			FL resident	04/04/20
1,964	Broward	37	Female	Unknown			FL resident	04/04/20
1,965	Broward	27	Male	Unknown		Yes	FL resident	04/04/20
1,966	Broward	24	Male	Yes	DOMINICAN REPUBLIC	Yes	FL resident	04/04/20
1,967	Broward	33	Male	No		Unknown	FL resident	04/04/20
1,968	Broward	47	Female	No		Yes	FL resident	04/04/20
1,969	Broward	30	Female	No		No	FL resident	04/04/20
1,970	Broward	64	Female	Unknown			FL resident	04/04/20
1,971	Broward	34	Male	No		Yes	FL resident	04/04/20
1,972	Broward	25	Female	No		No	FL resident	04/04/20

Coronavirus: line list of cases

Data verified as of Apr 7, 2020 at 5 PM

Data in this report are provisional and subject to change.

Case	County	Age	Gender	Travel related	Travel detail	Contact with a confirmed case	Jurisdiction	Date case counted
1,973	Broward	63	Female	No		Unknown	FL resident	04/04/20
1,974	Broward	38	Male	Unknown			FL resident	04/04/20
1,975	Broward	57	Male	Unknown			FL resident	04/04/20
1,976	Broward	38	Female	Unknown			FL resident	04/04/20
1,977	Broward	35	Male	No		Yes	FL resident	04/04/20
1,978	Broward	48	Female	Unknown			FL resident	04/04/20
1,979	Broward	50	Male	Unknown			FL resident	04/04/20
1,980	Broward	45	Female	No		Yes	FL resident	04/04/20
1,981	Broward	49	Male	Unknown			FL resident	04/04/20
1,982	Broward	34	Female	Unknown		No	FL resident	04/04/20
1,983	Broward	54	Male	No		Unknown	FL resident	04/04/20
1,984	Broward	41	Male	No		Unknown	FL resident	04/04/20
1,985	Broward	40	Male	Unknown			FL resident	04/04/20
1,986	Broward	77	Female	Unknown			FL resident	04/04/20
1,987	Broward	39	Male	Unknown		No	FL resident	04/04/20
1,988	Broward	27	Female	No		No	FL resident	04/04/20
1,989	Broward	66	Male	Unknown			FL resident	04/04/20
1,990	Broward	53	Female	Unknown		Unknown	FL resident	04/04/20
1,991	Broward	28	Male	Unknown		No	FL resident	04/04/20
1,992	Broward	53	Male	Unknown			FL resident	04/04/20
1,993	Broward	20	Female	No		No	FL resident	04/04/20
1,994	Broward	57	Male	No		No	FL resident	04/04/20
1,995	Broward	90	Male	No		No	FL resident	04/04/20
1,996	Broward	88	Male	Unknown			FL resident	04/04/20
1,997	Broward	83	Male	No		Unknown	FL resident	04/04/20
1,998	Broward	77	Male	Unknown		No	FL resident	04/04/20
1,999	Broward	70	Female	Unknown			FL resident	04/04/20
2,000	Broward	69	Male	No		Unknown	FL resident	04/04/20
2,001	Broward	66	Female	Unknown		No	FL resident	04/04/20
2,002	Broward	33	Female	No		Unknown	FL resident	04/04/20
2,003	Broward	49	Male	No		No	FL resident	04/04/20
2,004	Broward	29	Male	Unknown			FL resident	04/04/20
2,005	Broward	65	Male	Unknown			FL resident	04/04/20
2,006	Broward	23	Male	Unknown			FL resident	04/04/20
2,007	Broward	62	Female	Unknown			FL resident	04/04/20
2,008	Broward	79	Male	Unknown		Unknown	FL resident	04/04/20
2,009	Broward	28	Male	No		Unknown	FL resident	04/04/20
2,010	Broward	62	Female	Yes	SPAIN	Unknown	FL resident	04/04/20
2,011	Broward	81	Male	No		No	FL resident	04/04/20
2,012	Broward	36	Male	Unknown		Unknown	FL resident	04/04/20
2,013	Broward	70	Female	Unknown			FL resident	04/04/20
2,014	Broward	9	Male	No		Yes	FL resident	04/04/20
2,015	Broward	63	Female	Unknown			FL resident	04/04/20
2,016	Broward	58	Female	Unknown		Unknown	FL resident	04/04/20
2,017	Broward	76	Male	No		Unknown	FL resident	04/04/20
2,018	Broward	71	Male	Unknown		No	FL resident	04/04/20
2,019	Broward	88	Male	Unknown			FL resident	04/04/20
2,020	Broward	38	Male	Unknown			FL resident	04/04/20
2,021	Broward	75	Male	Unknown		No	FL resident	04/04/20
2,022	Broward	63	Male	No		Yes	FL resident	04/04/20
2,023	Broward	27	Male	Yes	PUERTO RICO	No	FL resident	04/04/20
2,024	Broward	34	Female	Unknown		No	FL resident	04/04/20
2,025	Broward	58	Male	No		No	FL resident	04/05/20
2,026	Broward	53	Female	Unknown		Unknown	FL resident	04/05/20
2,027	Broward	37	Female	No		Yes	FL resident	04/05/20
2,028	Broward	50	Male	No		No	FL resident	04/05/20
2,029	Broward	53	Male	Unknown		No	FL resident	04/05/20
2,030	Broward	51	Male	Unknown			FL resident	04/05/20
2,031	Broward	75	Female	Unknown		Yes	FL resident	04/05/20
2,032	Broward	57	Male	Unknown		Yes	FL resident	04/05/20
2,033	Broward	63	Female	Unknown		Yes	FL resident	04/05/20
2,034	Broward	28	Male	Unknown		No	FL resident	04/05/20

Coronavirus: line list of cases

Data verified as of Apr 7, 2020 at 5 PM

Data in this report are provisional and subject to change.

Case	County	Age	Gender	Travel related	Travel detail	Contact with a confirmed case	Jurisdiction	Date case counted
2,035	Broward	40	Female	Unknown			FL resident	04/05/20
2,036	Broward	57	Female	Unknown			FL resident	04/05/20
2,037	Broward	37	Male	Unknown			FL resident	04/05/20
2,038	Broward	70	Male	Unknown			FL resident	04/05/20
2,039	Broward	47	Female	Unknown		Yes	FL resident	04/05/20
2,040	Broward	31	Female	Unknown		Unknown	FL resident	04/05/20
2,041	Broward	66	Female	Unknown			FL resident	04/05/20
2,042	Broward	75	Male	Unknown			FL resident	04/05/20
2,043	Broward	47	Male	Unknown			FL resident	04/05/20
2,044	Broward	50	Female	No		Unknown	FL resident	04/05/20
2,045	Broward	50	Male	Unknown		No	FL resident	04/05/20
2,046	Broward	38	Female	No		No	FL resident	04/05/20
2,047	Broward	28	Female	Unknown			FL resident	04/05/20
2,048	Broward	72	Female	Unknown		Unknown	FL resident	04/05/20
2,049	Broward	65	Female	Unknown			FL resident	04/05/20
2,050	Broward	39	Male	No		Yes	FL resident	04/05/20
2,051	Broward	58	Male	Unknown			FL resident	04/05/20
2,052	Broward	39	Male	Unknown		No	FL resident	04/05/20
2,053	Broward	30	Female	No		No	FL resident	04/05/20
2,054	Broward	22	Male	No		Yes	FL resident	04/05/20
2,055	Broward	32	Female	Unknown		Unknown	FL resident	04/05/20
2,056	Broward	29	Female	Unknown		Yes	FL resident	04/05/20
2,057	Broward	59	Male	Unknown			FL resident	04/05/20
2,058	Broward	24	Female	Unknown			FL resident	04/05/20
2,059	Broward	34	Male	Unknown			FL resident	04/05/20
2,060	Broward	33	Male	No		Yes	FL resident	04/05/20
2,061	Broward	60	Male	Yes	NY	Unknown	FL resident	04/05/20
2,062	Broward	62	Male	Unknown		Yes	FL resident	04/05/20
2,063	Broward	43	Male	Unknown			FL resident	04/05/20
2,064	Broward	13	Female	Unknown			FL resident	04/05/20
2,065	Broward	51	Female	Unknown			FL resident	04/05/20
2,066	Broward	46	Female	Unknown			FL resident	04/05/20
2,067	Broward	49	Male	Unknown			FL resident	04/05/20
2,068	Broward	24	Female	No		No	FL resident	04/05/20
2,069	Broward	56	Female	Unknown			FL resident	04/05/20
2,070	Broward	23	Female	Unknown			FL resident	04/05/20
2,071	Broward	52	Male	No		Yes	FL resident	04/05/20
2,072	Broward	27	Male	No		Yes	FL resident	04/05/20
2,073	Broward	55	Female	Unknown			FL resident	04/05/20
2,074	Broward	62	Male	No		Yes	FL resident	04/05/20
2,075	Broward	48	Female	No		Unknown	FL resident	04/05/20
2,076	Broward	59	Female	Yes	BRAZIL; CA; SPAIN; UNITED KINGDOM	Unknown	FL resident	04/05/20
2,077	Broward	54	Male	Unknown			FL resident	04/05/20
2,078	Broward	25	Female	Unknown			FL resident	04/05/20
2,079	Broward	33	Male	No		Yes	FL resident	04/05/20
2,080	Broward	43	Female	Unknown		Unknown	FL resident	04/05/20
2,081	Broward	50	Male	No		Yes	FL resident	04/05/20
2,082	Broward	56	Unknown	Unknown			FL resident	04/05/20
2,083	Broward	51	Female	No		Yes	FL resident	04/05/20
2,084	Broward	70	Female	Unknown		No	FL resident	04/05/20
2,085	Broward	47	Female	No		Yes	FL resident	04/05/20
2,086	Broward	41	Female	Unknown		No	FL resident	04/05/20
2,087	Broward	50	Male	Unknown			FL resident	04/05/20
2,088	Broward	64	Female	No		Unknown	FL resident	04/05/20
2,089	Broward	37	Female	Unknown			FL resident	04/05/20
2,090	Broward	88	Male	Unknown			FL resident	04/05/20
2,091	Broward	58	Female	Unknown			FL resident	04/05/20
2,092	Broward	88	Female	Unknown		Unknown	FL resident	04/05/20
2,093	Broward	74	Male	Unknown			FL resident	04/05/20
2,094	Broward	57	Female	Unknown			FL resident	04/05/20
2,095	Broward	84	Female	Unknown			FL resident	04/05/20

Coronavirus: line list of cases

Data verified as of Apr 7, 2020 at 5 PM

Data in this report are provisional and subject to change.

Case	County	Age	Gender	Travel related	Travel detail	Contact with a confirmed case	Jurisdiction	Date case counted
2,096	Broward	35	Female	Unknown			FL resident	04/05/20
2,097	Broward	52	Male	Unknown			FL resident	04/05/20
2,098	Broward	59	Male	Unknown			FL resident	04/05/20
2,099	Broward	57	Male	No		No	FL resident	04/05/20
2,100	Broward	24	Male	No		No	FL resident	04/05/20
2,101	Broward	40	Male	Unknown			FL resident	04/05/20
2,102	Broward	97	Female	Unknown			FL resident	04/05/20
2,103	Broward	93	Female	Unknown			FL resident	04/05/20
2,104	Broward	80	Male	Unknown			FL resident	04/05/20
2,105	Broward	74	Male	Unknown			FL resident	04/05/20
2,106	Broward	59	Female	Unknown		Yes	FL resident	04/05/20
2,107	Broward	67	Female	No		Unknown	FL resident	04/05/20
2,108	Broward	68	Male	Unknown			FL resident	04/05/20
2,109	Broward	26	Female	Unknown			FL resident	04/05/20
2,110	Broward	26	Male	Unknown			FL resident	04/05/20
2,111	Broward	52	Female	Unknown		Unknown	FL resident	04/05/20
2,112	Broward	67	Male	Unknown		No	FL resident	04/05/20
2,113	Broward	79	Female	Unknown		Yes	FL resident	04/05/20
2,114	Broward	38	Female	Unknown		No	FL resident	04/05/20
2,115	Broward	53	Male	Unknown			FL resident	04/05/20
2,116	Broward	31	Male	No		Yes	FL resident	04/05/20
2,117	Broward	52	Male	Unknown		Unknown	FL resident	04/05/20
2,118	Broward	68	Female	Unknown		Unknown	FL resident	04/05/20
2,119	Broward	31	Female	Unknown			FL resident	04/05/20
2,120	Broward	48	Unknown	Yes	COLOMBIA; FL	Yes	FL resident	04/05/20
2,121	Broward	63	Female	Unknown		No	FL resident	04/05/20
2,122	Broward	68	Female	Unknown			FL resident	04/05/20
2,123	Broward	66	Female	Unknown			FL resident	04/05/20
2,124	Broward	66	Female	Unknown		Unknown	FL resident	04/05/20
2,125	Broward	50	Female	No		Yes	FL resident	04/06/20
2,126	Broward	81	Female	Unknown		Yes	FL resident	04/06/20
2,127	Broward	21	Male	Unknown		Yes	FL resident	04/06/20
2,128	Broward	23	Female	No		Yes	FL resident	04/06/20
2,129	Broward	30	Female	Unknown		Yes	FL resident	04/06/20
2,130	Broward	50	Female	Unknown		Yes	FL resident	04/06/20
2,131	Broward	45	Female	Unknown		No	FL resident	04/06/20
2,132	Broward	56	Male	Unknown			FL resident	04/06/20
2,133	Broward	29	Female	Unknown			FL resident	04/06/20
2,134	Broward	47	Female	No		Unknown	FL resident	04/06/20
2,135	Broward	28	Female	Unknown			FL resident	04/06/20
2,136	Broward	44	Female	Unknown		Unknown	FL resident	04/06/20
2,137	Broward	67	Female	Unknown		Unknown	FL resident	04/06/20
2,138	Broward	56	Male	Unknown			FL resident	04/06/20
2,139	Broward	54	Female	Unknown			FL resident	04/06/20
2,140	Broward	35	Male	Unknown			FL resident	04/06/20
2,141	Broward	81	Male	Unknown			FL resident	04/06/20
2,142	Broward	79	Female	Unknown			FL resident	04/06/20
2,143	Broward	34	Male	Unknown			FL resident	04/06/20
2,144	Broward	58	Male	Unknown			FL resident	04/06/20
2,145	Broward	54	Male	Unknown		Yes	FL resident	04/06/20
2,146	Broward	68	Male	Unknown			FL resident	04/06/20
2,147	Broward	98	Male	No		Unknown	FL resident	04/06/20
2,148	Broward	21	Male	Unknown			FL resident	04/06/20
2,149	Broward	49	Female	Unknown			FL resident	04/06/20
2,150	Broward	60	Male	Unknown			FL resident	04/06/20
2,151	Broward	68	Male	Yes	CUBA	Unknown	FL resident	04/06/20
2,152	Broward	58	Male	Unknown		Unknown	FL resident	04/06/20
2,153	Broward	30	Male	No		Unknown	FL resident	04/06/20
2,154	Broward	68	Male	No		Yes	FL resident	04/06/20
2,155	Broward	29	Male	No		Yes	FL resident	04/06/20
2,156	Broward	66	Male	Unknown		No	FL resident	04/06/20
2,157	Broward	28	Female	Unknown			FL resident	04/06/20

Coronavirus: line list of cases

Data verified as of Apr 7, 2020 at 5 PM

Data in this report are provisional and subject to change.

Case	County	Age	Gender	Travel related	Travel detail	Contact with a confirmed case	Jurisdiction	Date case counted
2,158	Broward	41	Male	Unknown			FL resident	04/06/20
2,159	Broward	20	Male	No		No	FL resident	04/06/20
2,160	Broward	39	Male	Unknown			FL resident	04/06/20
2,161	Broward	65	Male	Unknown		No	FL resident	04/06/20
2,162	Broward	25	Female	Unknown		No	FL resident	04/06/20
2,163	Broward	50	Male	No		Unknown	FL resident	04/06/20
2,164	Broward	23	Male	Unknown			FL resident	04/06/20
2,165	Broward	38	Female	Unknown		No	FL resident	04/06/20
2,166	Broward	61	Female	Unknown			FL resident	04/06/20
2,167	Broward	72	Male	Unknown			FL resident	04/06/20
2,168	Broward	36	Female	Unknown		No	FL resident	04/06/20
2,169	Broward	44	Male	Unknown			FL resident	04/06/20
2,170	Broward	60	Female	Unknown		Unknown	FL resident	04/06/20
2,171	Broward	44	Male	Unknown		Unknown	FL resident	04/06/20
2,172	Broward	29	Male	Unknown		Unknown	FL resident	04/06/20
2,173	Broward	48	Male	Unknown			FL resident	04/06/20
2,174	Broward	43	Female	Yes	PUERTO RICO	Unknown	FL resident	04/06/20
2,175	Broward	68	Male	Unknown			FL resident	04/06/20
2,176	Broward	37	Male	Unknown			FL resident	04/06/20
2,177	Broward	37	Female	Unknown			FL resident	04/06/20
2,178	Broward	60	Male	Unknown		Unknown	FL resident	04/06/20
2,179	Broward	31	Male	Unknown		Yes	FL resident	04/06/20
2,180	Broward	37	Female	Unknown			FL resident	04/06/20
2,181	Broward	36	Male	Unknown		Yes	FL resident	04/06/20
2,182	Broward	28	Male	Unknown			FL resident	04/06/20
2,183	Broward	29	Male	Unknown			FL resident	04/06/20
2,184	Broward	53	Female	Unknown		No	FL resident	04/06/20
2,185	Broward	19	Female	Unknown			FL resident	04/06/20
2,186	Broward	42	Female	Unknown		Yes	FL resident	04/06/20
2,187	Broward	60	Female	Unknown			FL resident	04/06/20
2,188	Broward	23	Female	Unknown			FL resident	04/06/20
2,189	Broward	36	Male	Unknown			FL resident	04/06/20
2,190	Broward	74	Female	Unknown			FL resident	04/06/20
2,191	Broward	79	Female	Unknown			FL resident	04/06/20
2,192	Broward	44	Female	Yes	NY	No	FL resident	04/06/20
2,193	Broward	19	Female	Unknown			FL resident	04/06/20
2,194	Broward	36	Female	Unknown			FL resident	04/06/20
2,195	Broward	34	Male	Unknown			FL resident	04/06/20
2,196	Broward	35	Female	Unknown			FL resident	04/06/20
2,197	Broward	40	Female	Unknown			FL resident	04/06/20
2,198	Broward	37	Male	No		Unknown	FL resident	04/06/20
2,199	Broward	44	Male	No		Unknown	FL resident	04/06/20
2,200	Broward	38	Female	Unknown			FL resident	04/06/20
2,201	Broward	50	Male	No		Yes	FL resident	04/06/20
2,202	Broward	36	Male	Yes	COLOMBIA; FL	Yes	FL resident	04/06/20
2,203	Broward	32	Male	Unknown			FL resident	04/06/20
2,204	Broward	61	Male	Unknown		Unknown	FL resident	04/06/20
2,205	Broward	71	Male	Unknown		Yes	FL resident	04/06/20
2,206	Broward	23	Male	Unknown		Unknown	FL resident	04/06/20
2,207	Broward	68	Female	Unknown		Yes	FL resident	04/06/20
2,208	Broward	52	Male	Unknown		Yes	FL resident	04/06/20
2,209	Broward	54	Male	Unknown			FL resident	04/06/20
2,210	Broward	42	Male	Unknown			FL resident	04/06/20
2,211	Broward	41	Female	Unknown			FL resident	04/06/20
2,212	Broward	58	Male	Unknown			FL resident	04/06/20
2,213	Broward	25	Female	Yes	NY	No	FL resident	04/06/20
2,214	Broward	30	Female	Unknown			FL resident	04/06/20
2,215	Broward	45	Male	Unknown		Unknown	FL resident	04/06/20
2,216	Broward	51	Female	Unknown		No	FL resident	04/06/20
2,217	Broward	55	Male	No		Unknown	FL resident	04/06/20
2,218	Broward	74	Female	No		Yes	FL resident	04/06/20
2,219	Broward	79	Male	Unknown		Unknown	FL resident	04/06/20

Coronavirus: line list of cases

Data verified as of Apr 7, 2020 at 5 PM

Data in this report are provisional and subject to change.

Case	County	Age	Gender	Travel related	Travel detail	Contact with a confirmed case	Jurisdiction	Date case counted
2,220	Broward	33	Male	No		Yes	FL resident	04/06/20
2,221	Broward	24	Female	Unknown			FL resident	04/06/20
2,222	Broward	50	Female	No		Yes	FL resident	04/06/20
2,223	Broward	28	Male	Unknown			FL resident	04/06/20
2,224	Broward	38	Male	Unknown		No	FL resident	04/06/20
2,225	Broward	60	Female	Unknown		Unknown	FL resident	04/06/20
2,226	Broward	51	Female	Unknown			FL resident	04/06/20
2,227	Broward	46	Male	Unknown			FL resident	04/06/20
2,228	Broward	51	Female	Unknown		Yes	FL resident	04/06/20
2,229	Broward	35	Female	Unknown			FL resident	04/06/20
2,230	Broward	62	Male	No		Yes	FL resident	04/06/20
2,231	Broward	27	Male	Yes	BAHAMAS; FL	Unknown	FL resident	04/06/20
2,232	Broward	55	Female	Unknown			FL resident	04/06/20
2,233	Broward	56	Male	Unknown			FL resident	04/06/20
2,234	Broward	46	Female	No		No	FL resident	04/06/20
2,235	Broward	42	Male	Unknown			FL resident	04/06/20
2,236	Broward	52	Female	Unknown			FL resident	04/06/20
2,237	Broward	59	Female	Unknown			FL resident	04/06/20
2,238	Broward	30	Female	Unknown			FL resident	04/06/20
2,239	Broward	51	Female	Unknown			FL resident	04/06/20
2,240	Broward	84	Female	Unknown			FL resident	04/06/20
2,241	Broward	47	Male	Yes	FL; LA	Yes	FL resident	04/06/20
2,242	Broward	57	Male	Unknown			FL resident	04/06/20
2,243	Broward	44	Female	Unknown			FL resident	04/06/20
2,244	Broward	22	Male	Unknown			FL resident	04/06/20
2,245	Broward	38	Female	Unknown			FL resident	04/06/20
2,246	Broward	34	Female	Unknown			FL resident	04/06/20
2,247	Broward	90	Male	Unknown		Unknown	FL resident	04/06/20
2,248	Broward	59	Male	Unknown			FL resident	04/06/20
2,249	Broward	59	Male	Unknown			FL resident	04/06/20
2,250	Broward	64	Male	No		Yes	FL resident	04/06/20
2,251	Broward	27	Female	Unknown			FL resident	04/06/20
2,252	Broward	67	Female	No		Yes	FL resident	04/06/20
2,253	Broward	57	Female	Unknown		No	FL resident	04/06/20
2,254	Broward	46	Male	Unknown			FL resident	04/06/20
2,255	Broward	67	Male	Unknown			FL resident	04/06/20
2,256	Broward	53	Female	Unknown			FL resident	04/06/20
2,257	Broward	62	Male	Unknown			FL resident	04/06/20
2,258	Broward	45	Male	Unknown			FL resident	04/06/20
2,259	Broward	60	Male	Unknown			FL resident	04/06/20
2,260	Broward	31	Male	No		Unknown	FL resident	04/06/20
2,261	Broward	41	Female	Unknown		Yes	FL resident	04/06/20
2,262	Broward	14	Male	Unknown		Yes	FL resident	04/06/20
2,263	Broward	65	Male	Unknown			FL resident	04/06/20
2,264	Broward	31	Male	Unknown		Yes	FL resident	04/06/20
2,265	Broward	45	Female	Unknown			FL resident	04/06/20
2,266	Broward	59	Male	Yes	NJ	No	FL resident	04/06/20
2,267	Broward	45	Female	Unknown			FL resident	04/06/20
2,268	Broward	60	Female	Unknown			FL resident	04/06/20
2,269	Broward	26	Male	Unknown			FL resident	04/06/20
2,270	Broward	52	Female	Unknown			FL resident	04/06/20
2,271	Broward	28	Male	No		Yes	FL resident	04/06/20
2,272	Broward	42	Female	No		Unknown	FL resident	04/06/20
2,273	Broward	58	Male	Unknown			FL resident	04/06/20
2,274	Broward	77	Female	Unknown			FL resident	04/06/20
2,275	Broward	25	Female	Unknown			FL resident	04/06/20
2,276	Broward	69	Male	Unknown			FL resident	04/06/20
2,277	Broward	52	Female	Unknown			FL resident	04/06/20
2,278	Broward	84	Male	Unknown			FL resident	04/06/20
2,279	Broward	45	Female	No		Unknown	FL resident	04/06/20
2,280	Broward	54	Female	Unknown			FL resident	04/06/20
2,281	Broward	44	Female	Unknown			FL resident	04/06/20

Coronavirus: line list of cases

Data verified as of Apr 7, 2020 at 5 PM

Data in this report are provisional and subject to change.

Case	County	Age	Gender	Travel related	Travel detail	Contact with a confirmed case	Jurisdiction	Date case counted
2,282	Broward	42	Male	Unknown			FL resident	04/06/20
2,283	Broward	40	Male	Unknown			FL resident	04/06/20
2,284	Broward	23	Female	Unknown			FL resident	04/06/20
2,285	Broward	55	Male	Unknown			FL resident	04/06/20
2,286	Broward	40	Male	Unknown			FL resident	04/06/20
2,287	Broward	69	Male	Unknown			FL resident	04/06/20
2,288	Broward	32	Male	Unknown			FL resident	04/06/20
2,289	Broward	29	Female	Unknown			FL resident	04/06/20
2,290	Broward	56	Female	Unknown			FL resident	04/06/20
2,291	Broward	76	Female	Unknown			FL resident	04/06/20
2,292	Broward	69	Male	Unknown			FL resident	04/06/20
2,293	Broward	63	Male	Unknown		No	FL resident	04/06/20
2,294	Broward	80	Female	Unknown		Unknown	FL resident	04/06/20
2,295	Broward	29	Female	Unknown		No	FL resident	04/06/20
2,296	Broward	40	Male	Unknown			FL resident	04/06/20
2,297	Broward	40	Female	Unknown			FL resident	04/06/20
2,298	Broward	48	Male	Unknown			FL resident	04/06/20
2,299	Broward	61	Female	Unknown			FL resident	04/06/20
2,300	Broward	71	Male	No		Yes	FL resident	04/06/20
2,301	Broward	24	Female	No			FL resident	04/06/20
2,302	Broward	88	Female	No		Unknown	FL resident	04/06/20
2,303	Broward	28	Female	Unknown			FL resident	04/06/20
2,304	Broward	59	Male	No		Yes	FL resident	04/06/20
2,305	Broward	69	Female	No		Yes	FL resident	04/06/20
2,306	Broward	31	Female	Yes	FL; NY	Yes	FL resident	04/06/20
2,307	Broward	58	Male	Unknown			FL resident	04/06/20
2,308	Broward	73	Unknown	Unknown			FL resident	04/06/20
2,309	Broward	46	Female	Unknown		Unknown	FL resident	04/06/20
2,310	Broward	59	Male	No		Yes	FL resident	04/06/20
2,311	Broward	58	Male	Unknown			FL resident	04/06/20
2,312	Broward	86	Female	Unknown			FL resident	04/06/20
2,313	Broward	77	Female	No		Yes	FL resident	04/06/20
2,314	Broward	29	Unknown	Unknown			FL resident	04/06/20
2,315	Broward	49	Female	Unknown			FL resident	04/06/20
2,316	Broward	55	Male	Unknown			FL resident	04/06/20
2,317	Broward	65	Male	Unknown			FL resident	04/06/20
2,318	Broward	86	Male	Unknown			FL resident	04/06/20
2,319	Broward	34	Female	Unknown		Yes	FL resident	04/06/20
2,320	Broward	32	Female	Unknown		Yes	FL resident	04/07/20
2,321	Broward	32	Female	Unknown			FL resident	04/07/20
2,322	Broward	94	Female	Unknown		Unknown	FL resident	04/07/20
2,323	Broward	54	Female	No		Unknown	FL resident	04/07/20
2,324	Broward	88	Male	Unknown		Unknown	FL resident	04/07/20
2,325	Broward	51	Female	Unknown			FL resident	04/07/20
2,326	Broward	35	Female	Unknown			FL resident	04/07/20
2,327	Broward	36	Male	Unknown			FL resident	04/07/20
2,328	Broward	50	Female	Unknown			FL resident	04/07/20
2,329	Broward	43	Male	Unknown			FL resident	04/07/20
2,330	Broward	49	Female	No		Yes	FL resident	04/07/20
2,331	Broward	53	Female	No		Unknown	FL resident	04/07/20
2,332	Broward	47	Male	Unknown			FL resident	04/07/20
2,333	Broward	60	Female	Unknown			FL resident	04/07/20
2,334	Broward	38	Female	No		Yes	FL resident	04/07/20
2,335	Broward	56	Female	Unknown			FL resident	04/07/20
2,336	Broward	47	Male	Unknown			FL resident	04/07/20
2,337	Broward	15	Female	Unknown			FL resident	04/07/20
2,338	Broward	49	Female	Unknown			FL resident	04/07/20
2,339	Broward	92	Male	Unknown			FL resident	04/07/20
2,340	Broward	42	Female	Unknown			FL resident	04/07/20
2,341	Broward	40	Male	Unknown			FL resident	04/07/20
2,342	Broward	40	Male	Unknown			FL resident	04/07/20
2,343	Broward	88	Female	Unknown			FL resident	04/07/20

Coronavirus: line list of cases

Data verified as of Apr 7, 2020 at 5 PM

Data in this report are provisional and subject to change.

Case	County	Age	Gender	Travel related	Travel detail	Contact with a confirmed case	Jurisdiction	Date case counted
2,344	Broward	19	Male	Unknown			FL resident	04/07/20
2,345	Broward	56	Male	Unknown			FL resident	04/07/20
2,346	Broward	34	Female	Unknown			FL resident	04/07/20
2,347	Broward	38	Male	No		No	FL resident	04/07/20
2,348	Broward	60	Female	Unknown			FL resident	04/07/20
2,349	Broward	59	Male	No		Unknown	FL resident	04/07/20
2,350	Broward	26	Female	Unknown			FL resident	04/07/20
2,351	Broward	38	Female	Unknown			FL resident	04/07/20
2,352	Broward	34	Female	Unknown			FL resident	04/07/20
2,353	Broward	28	Female	Unknown			FL resident	04/07/20
2,354	Broward	51	Male	Unknown			FL resident	04/07/20
2,355	Broward	51	Male	Unknown			FL resident	04/07/20
2,356	Broward	58	Female	Unknown		Yes	FL resident	04/07/20
2,357	Broward	52	Male	Unknown			FL resident	04/07/20
2,358	Broward	41	Female	Unknown			FL resident	04/07/20
2,359	Broward	60	Male	Unknown			FL resident	04/07/20
2,360	Broward	47	Male	Unknown			FL resident	04/07/20
2,361	Broward	37	Male	Unknown			FL resident	04/07/20
2,362	Broward	48	Male	Unknown			FL resident	04/07/20
2,363	Broward	34	Male	Unknown			FL resident	04/07/20
2,364	Broward	70	Male	Unknown			FL resident	04/07/20
2,365	Broward	32	Male	Unknown			FL resident	04/07/20
2,366	Broward	27	Female	Unknown			FL resident	04/07/20
2,367	Broward	43	Female	Unknown			FL resident	04/07/20
2,368	Broward	58	Female	Unknown		Yes	FL resident	04/07/20
2,369	Broward	28	Female	Unknown			FL resident	04/07/20
2,370	Broward	46	Female	Unknown			FL resident	04/07/20
2,371	Broward	35	Male	No		Yes	FL resident	04/07/20
2,372	Broward	18	Female	Unknown			FL resident	04/07/20
2,373	Broward	47	Female	Unknown			FL resident	04/07/20
2,374	Broward	64	Female	Unknown		No	FL resident	04/07/20
2,375	Broward	45	Female	Unknown			FL resident	04/07/20
2,376	Broward	63	Female	Unknown			FL resident	04/07/20
2,377	Broward	22	Male	Unknown			FL resident	04/07/20
2,378	Broward	63	Female	Unknown			FL resident	04/07/20
2,379	Broward	67	Male	Unknown			FL resident	04/07/20
2,380	Broward	66	Male	Unknown			FL resident	04/07/20
2,381	Broward	32	Female	Unknown			FL resident	04/07/20
2,382	Broward	60	Female	Unknown			FL resident	04/07/20
2,383	Broward	45	Female	Unknown			FL resident	04/07/20
2,384	Broward	47	Male	Unknown			FL resident	04/07/20
2,385	Broward	65	Male	Unknown			FL resident	04/07/20
2,386	Broward	56	Male	Unknown			FL resident	04/07/20
2,387	Broward	28	Female	Unknown			FL resident	04/07/20
2,388	Broward	57	Male	Unknown			FL resident	04/07/20
2,389	Broward	36	Female	Unknown			FL resident	04/07/20
2,390	Broward	57	Male	Unknown			FL resident	04/07/20
2,391	Broward	68	Female	Unknown			FL resident	04/07/20
2,392	Broward	68	Male	Unknown			FL resident	04/07/20
2,393	Broward	46	Female	Unknown			FL resident	04/07/20
2,394	Broward	56	Male	Unknown			FL resident	04/07/20
2,395	Broward	48	Male	Unknown			FL resident	04/07/20
2,396	Broward	58	Female	Unknown			FL resident	04/07/20
2,397	Broward	50	Male	Unknown			FL resident	04/07/20
2,398	Broward	53	Female	Unknown			FL resident	04/07/20
2,399	Broward	33	Male	Unknown			FL resident	04/07/20
2,400	Broward	50	Female	Unknown			FL resident	04/07/20
2,401	Broward	46	Male	Unknown			FL resident	04/07/20
2,402	Broward	50	Male	Unknown			FL resident	04/07/20
2,403	Broward	46	Female	Unknown			FL resident	04/07/20
2,404	Broward	49	Female	Unknown			FL resident	04/07/20
2,405	Broward	59	Male	Unknown			FL resident	04/07/20

Coronavirus: line list of cases

Data verified as of Apr 7, 2020 at 5 PM

Data in this report are provisional and subject to change.

Case	County	Age	Gender	Travel related	Travel detail	Contact with a confirmed case	Jurisdiction	Date case counted
2,406	Broward	49	Male	Unknown			FL resident	04/07/20
2,407	Broward	63	Male	Unknown			FL resident	04/07/20
2,408	Broward	72	Male	Unknown			FL resident	04/07/20
2,409	Broward	64	Female	Unknown			FL resident	04/07/20
2,410	Broward	33	Female	Unknown			FL resident	04/07/20
2,411	Broward	69	Female	Unknown			FL resident	04/07/20
2,412	Broward	63	Female	Unknown			FL resident	04/07/20
2,413	Broward	19	Male	Unknown			FL resident	04/07/20
2,414	Broward	70	Male	Unknown			FL resident	04/07/20
2,415	Broward	58	Male	Unknown			FL resident	04/07/20
2,416	Broward	41	Female	Unknown			FL resident	04/07/20
2,417	Broward	40	Male	Unknown			FL resident	04/07/20
2,418	Broward	46	Male	Unknown			FL resident	04/07/20
2,419	Broward	28	Female	Unknown			FL resident	04/07/20
2,420	Broward	74	Female	Unknown			FL resident	04/07/20
2,421	Broward	49	Male	Unknown			FL resident	04/07/20
2,422	Broward	63	Female	Unknown			FL resident	04/07/20
2,423	Broward	60	Male	Unknown			FL resident	04/07/20
2,424	Broward	25	Male	Unknown			FL resident	04/07/20
2,425	Broward	28	Female	Unknown			FL resident	04/07/20
2,426	Broward	56	Male	Unknown			FL resident	04/07/20
2,427	Broward	61	Male	Unknown			FL resident	04/07/20
2,428	Broward	28	Female	Unknown			FL resident	04/07/20
2,429	Broward	69	Male	Unknown			FL resident	04/07/20
2,430	Broward	80	Male	Unknown			FL resident	04/07/20
2,431	Broward	68	Male	Unknown			FL resident	04/07/20
2,432	Broward	73	Female	Unknown			FL resident	04/07/20
2,433	Broward	48	Male	Unknown			FL resident	04/07/20
2,434	Broward	47	Male	Unknown			FL resident	04/07/20
2,435	Broward	31	Female	Unknown			FL resident	04/07/20
2,436	Broward	58	Female	Unknown			FL resident	04/07/20
2,437	Broward	66	Male	Unknown			FL resident	04/07/20
2,438	Broward	50	Male	Unknown			FL resident	04/07/20
2,439	Broward		Male	Unknown			FL resident	04/07/20
2,440	Broward	68	Male	Unknown			FL resident	04/07/20
2,441	Broward	61	Male	Unknown			FL resident	04/07/20
2,442	Broward	40	Female	Unknown			FL resident	04/07/20
2,443	Broward	65	Male	Unknown			FL resident	04/07/20
2,444	Broward	77	Male	Unknown			FL resident	04/07/20
2,445	Broward	56	Male	Unknown			FL resident	04/07/20
2,446	Broward	62	Female	Unknown			FL resident	04/07/20
2,447	Broward	53	Female	Unknown			FL resident	04/07/20
2,448	Broward	72	Female	Unknown			FL resident	04/07/20
2,449	Broward	49	Male	Unknown			FL resident	04/07/20
2,450	Broward	80	Female	Unknown			FL resident	04/07/20
2,451	Broward	46	Male	Unknown			FL resident	04/07/20
2,452	Broward	26	Female	Unknown			FL resident	04/07/20
2,453	Broward	73	Female	Unknown			FL resident	04/07/20
2,454	Broward	64	Male	Unknown			FL resident	04/07/20
2,455	Broward	94	Male	Unknown			FL resident	04/07/20
2,456	Broward	80	Male	Unknown			FL resident	04/07/20
2,457	Broward	76	Female	Unknown			FL resident	04/07/20
2,458	Broward	68	Male	Unknown			FL resident	04/07/20
2,459	Broward	73	Male	Unknown			FL resident	04/07/20
2,460	Broward	19	Female	Yes	IRELAND	Yes	Non-FL resident	03/14/20
2,461	Broward	41	Male	Yes	Spain	Unknown	Non-FL resident	03/14/20
2,462	Broward	48	Male	Yes	GA	No	Non-FL resident	03/14/20
2,463	Broward	48	Female	Yes	France; IL; NY; TX	Unknown	Non-FL resident	03/15/20
2,464	Broward	33	Male	Yes	NY	Unknown	Non-FL resident	03/19/20
2,465	Broward	20	Female	Yes	IRELAND	Yes	Non-FL resident	03/20/20
2,466	Broward	47	Male	Yes	FL; MA	No	Non-FL resident	03/22/20
2,467	Broward	56	Female	Yes	NY	Yes	Non-FL resident	03/22/20

Coronavirus: line list of cases

Data verified as of Apr 7, 2020 at 5 PM

Data in this report are provisional and subject to change.

Case	County	Age	Gender	Travel related	Travel detail	Contact with a confirmed case	Jurisdiction	Date case counted
2,468	Broward	70	Male	Yes	BRAZIL	No	Non-FL resident	03/22/20
2,469	Broward	94	Male	No		Yes	Non-FL resident	03/23/20
2,470	Broward	36	Male	Yes	NY	Yes	Non-FL resident	03/23/20
2,471	Broward	18	Male	Yes	CARIBBEAN	Yes	Non-FL resident	03/23/20
2,472	Broward	46	Female	Yes	ECUADOR; NY	Yes	Non-FL resident	03/24/20
2,473	Broward	43	Male	Unknown		Unknown	Non-FL resident	03/24/20
2,474	Broward	28	Female	Yes	CA	Unknown	Non-FL resident	03/25/20
2,475	Broward	28	Female	Yes	FL; NJ; NY	Unknown	Non-FL resident	03/25/20
2,476	Broward	42	Male	Yes	LA; NY	Unknown	Non-FL resident	03/25/20
2,477	Broward	37	Male	Yes	NY	Unknown	Non-FL resident	03/25/20
2,478	Broward	39	Male	Yes	NY	No	Non-FL resident	03/27/20
2,479	Broward	36	Male	No		No	Non-FL resident	03/28/20
2,480	Broward	40	Male	Unknown		Unknown	Non-FL resident	03/28/20
2,481	Broward	53	Male	Yes	FL; UNITED KINGDOM	Unknown	Non-FL resident	03/29/20
2,482	Broward	78	Female	Unknown		No	Non-FL resident	03/29/20
2,483	Broward	25	Male	Yes	NY	No	Non-FL resident	03/29/20
2,484	Broward	35	Female	Yes	NY	Unknown	Non-FL resident	03/29/20
2,485	Broward	62	Female	Yes	UNITED KINGDOM	Unknown	Non-FL resident	03/29/20
2,486	Broward	77	Female	Yes	NY	No	Non-FL resident	03/29/20
2,487	Broward	46	Female	Yes	NY	Unknown	Non-FL resident	03/30/20
2,488	Broward	37	Male	Yes	FL; NY	Yes	Non-FL resident	03/30/20
2,489	Broward	32	Female	Unknown		Unknown	Non-FL resident	03/30/20
2,490	Broward	75	Male	Yes	NY	Unknown	Non-FL resident	03/30/20
2,491	Broward	56	Male	Yes	VENEZUELA	No	Non-FL resident	03/30/20
2,492	Broward	25	Male	Yes	MEXICO	Unknown	Non-FL resident	03/30/20
2,493	Broward	69	Male	Yes	MD	No	Non-FL resident	03/30/20
2,494	Broward	62	Male	Yes	NJ	Unknown	Non-FL resident	03/30/20
2,495	Broward	25	Male	Yes	NY	Yes	Non-FL resident	03/31/20
2,496	Broward	43	Male	Unknown			Non-FL resident	03/31/20
2,497	Broward	71	Male	Yes	FL; NJ	No	Non-FL resident	03/31/20
2,498	Broward	60	Female	Unknown		Unknown	Non-FL resident	04/01/20
2,499	Broward	56	Female	Unknown		Unknown	Non-FL resident	04/01/20
2,500	Broward	71	Female	No		Unknown	Non-FL resident	04/01/20
2,501	Broward	24	Male	Yes	NJ; NY	Unknown	Non-FL resident	04/02/20
2,502	Broward	81	Female	Unknown			Non-FL resident	04/03/20
2,503	Broward	71	Female	No		No	Non-FL resident	04/04/20
2,504	Broward	27	Male	Unknown		Unknown	Non-FL resident	04/04/20
2,505	Broward	41	Male	Unknown		Unknown	Non-FL resident	04/04/20
2,506	Broward	67	Male	Yes	CHILE; FALKLAND ISLANDS	Unknown	Non-FL resident	04/04/20
2,507	Broward	75	Male	Unknown		Unknown	Non-FL resident	04/04/20
2,508	Broward	72	Male	Unknown			Non-FL resident	04/04/20
2,509	Broward	79	Male	Unknown		Unknown	Non-FL resident	04/04/20
2,510	Broward	72	Female	Yes	FL; NJ	Unknown	Non-FL resident	04/05/20
2,511	Broward	29	Male	Yes	FL; NY	Unknown	Non-FL resident	04/05/20
2,512	Broward	59	Male	Unknown		Unknown	Non-FL resident	04/05/20
2,513	Broward	64	Female	Unknown		Unknown	Non-FL resident	04/06/20
2,514	Broward	81	Male	Unknown		Unknown	Non-FL resident	04/06/20
2,515	Broward	61	Female	Yes	SOUTH AMERICA	Unknown	Non-FL resident	04/06/20
2,516	Broward	62	Female	Unknown		Unknown	Non-FL resident	04/06/20
2,517	Broward	39	Female	Unknown			Non-FL resident	04/07/20
2,518	Broward	71	Male	Unknown			Non-FL resident	04/07/20
2,519	Calhoun	73	Female	Yes	AL; FL	No	FL resident	03/31/20
2,520	Calhoun	88	Male	No		Unknown	FL resident	04/02/20
2,521	Calhoun	26	Female	No		Yes	FL resident	04/03/20
2,522	Charlotte	54	Female	Yes	Egypt; Israel	Yes	FL resident	03/09/20
2,523	Charlotte	55	Male	No		Yes	FL resident	03/20/20
2,524	Charlotte	59	Male	No		No	FL resident	03/22/20
2,525	Charlotte	50	Male	Yes	NY	Yes	FL resident	03/26/20
2,526	Charlotte	52	Male	No		Yes	FL resident	03/27/20
2,527	Charlotte	49	Male	No		Yes	FL resident	03/27/20
2,528	Charlotte	71	Female	No		Yes	FL resident	03/27/20
2,529	Charlotte	76	Male	No		No	FL resident	03/27/20

Coronavirus: line list of cases

Data verified as of Apr 7, 2020 at 5 PM

Data in this report are provisional and subject to change.

Case	County	Age	Gender	Travel related	Travel detail	Contact with a confirmed case	Jurisdiction	Date case counted
2,530	Charlotte	65	Female	Unknown			FL resident	03/28/20
2,531	Charlotte	43	Female	Unknown		No	FL resident	03/28/20
2,532	Charlotte	61	Female	No		Yes	FL resident	03/28/20
2,533	Charlotte	69	Female	Yes	LA	Yes	FL resident	03/28/20
2,534	Charlotte	93	Female	No		Yes	FL resident	03/28/20
2,535	Charlotte	78	Female	Yes	IL	Yes	FL resident	03/28/20
2,536	Charlotte	73	Female	Unknown			FL resident	03/28/20
2,537	Charlotte	77	Male	Unknown			FL resident	03/28/20
2,538	Charlotte	83	Female	No		Yes	FL resident	03/29/20
2,539	Charlotte	69	Male	No		Yes	FL resident	03/30/20
2,540	Charlotte	92	Male	No		Yes	FL resident	03/30/20
2,541	Charlotte	73	Female	Yes	NY	Yes	FL resident	03/30/20
2,542	Charlotte	73	Male	No		Yes	FL resident	03/30/20
2,543	Charlotte	28	Female	Yes	NY; SPAIN	No	FL resident	03/31/20
2,544	Charlotte	56	Female	No		No	FL resident	03/31/20
2,545	Charlotte	73	Female	Unknown			FL resident	03/31/20
2,546	Charlotte	70	Male	Unknown		No	FL resident	04/01/20
2,547	Charlotte	48	Female	Unknown			FL resident	04/01/20
2,548	Charlotte	73	Male	Unknown			FL resident	04/01/20
2,549	Charlotte	28	Male	No		Yes	FL resident	04/01/20
2,550	Charlotte	24	Female	No		Yes	FL resident	04/01/20
2,551	Charlotte	47	Female	No		Yes	FL resident	04/01/20
2,552	Charlotte	47	Female	Unknown			FL resident	04/01/20
2,553	Charlotte	83	Female	Unknown			FL resident	04/02/20
2,554	Charlotte	26	Female	Unknown			FL resident	04/02/20
2,555	Charlotte	69	Female	Unknown			FL resident	04/02/20
2,556	Charlotte	71	Female	No		Yes	FL resident	04/02/20
2,557	Charlotte	86	Female	No		Yes	FL resident	04/02/20
2,558	Charlotte	94	Female	No		Yes	FL resident	04/02/20
2,559	Charlotte	53	Male	Unknown			FL resident	04/02/20
2,560	Charlotte	80	Male	Unknown			FL resident	04/03/20
2,561	Charlotte	86	Male	No		No	FL resident	04/03/20
2,562	Charlotte	71	Female	Unknown			FL resident	04/03/20
2,563	Charlotte	24	Female	No		No	FL resident	04/03/20
2,564	Charlotte	69	Male	No		No	FL resident	04/04/20
2,565	Charlotte	53	Female	Unknown		Yes	FL resident	04/04/20
2,566	Charlotte	62	Female	No		Yes	FL resident	04/04/20
2,567	Charlotte	64	Female	No		No	FL resident	04/04/20
2,568	Charlotte	55	Male	Unknown			FL resident	04/05/20
2,569	Charlotte	77	Male	Yes	NY	Yes	FL resident	04/05/20
2,570	Charlotte	75	Female	No		No	FL resident	04/05/20
2,571	Charlotte	80	Female	Unknown			FL resident	04/05/20
2,572	Charlotte	68	Male	Unknown			FL resident	04/05/20
2,573	Charlotte	86	Male	Unknown			FL resident	04/05/20
2,574	Charlotte	49	Female	Unknown			FL resident	04/05/20
2,575	Charlotte	46	Female	No		No	FL resident	04/06/20
2,576	Charlotte	67	Female	Unknown			FL resident	04/06/20
2,577	Charlotte	50	Male	No		No	FL resident	04/06/20
2,578	Charlotte	78	Female	Unknown			FL resident	04/06/20
2,579	Charlotte	73	Female	Unknown			FL resident	04/06/20
2,580	Charlotte	90	Male	Unknown			FL resident	04/06/20
2,581	Charlotte	61	Male	Unknown			FL resident	04/06/20
2,582	Charlotte	38	Female	Unknown			FL resident	04/06/20
2,583	Charlotte	84	Male	Unknown			FL resident	04/07/20
2,584	Charlotte	69	Male	No		No	FL resident	04/07/20
2,585	Charlotte	68	Female	Yes	ISRAEL	No	FL resident	04/07/20
2,586	Charlotte	28	Male	Unknown			FL resident	04/07/20
2,587	Charlotte	67	Male	No		No	FL resident	04/07/20
2,588	Charlotte	73	Male	Unknown			Non-FL resident	04/06/20
2,589	Citrus	60	Female	Yes	FL; SWITZERLAND	Yes	FL resident	03/15/20
2,590	Citrus	64	Male	No		Yes	FL resident	03/17/20
2,591	Citrus	80	Male	Yes	DE	Yes	FL resident	03/18/20

Coronavirus: line list of cases

Data verified as of Apr 7, 2020 at 5 PM

Data in this report are provisional and subject to change.

Case	County	Age	Gender	Travel related	Travel detail	Contact with a confirmed case	Jurisdiction	Date case counted
2,592	Citrus	33	Female	No		No	FL resident	03/20/20
2,593	Citrus	58	Female	Yes	HONDURAS	Unknown	FL resident	03/20/20
2,594	Citrus	77	Female	No		Yes	FL resident	03/21/20
2,595	Citrus	63	Male	No		No	FL resident	03/21/20
2,596	Citrus	17	Female	Yes	CANADA	Yes	FL resident	03/21/20
2,597	Citrus	60	Female	No		Yes	FL resident	03/22/20
2,598	Citrus	41	Male	No		Yes	FL resident	03/26/20
2,599	Citrus	41	Female	No		Yes	FL resident	03/26/20
2,600	Citrus	48	Male	Yes	NY	Yes	FL resident	03/27/20
2,601	Citrus	58	Female	Yes	NY	Yes	FL resident	03/27/20
2,602	Citrus	87	Male	No		No	FL resident	03/27/20
2,603	Citrus	32	Male	No		Yes	FL resident	03/28/20
2,604	Citrus	18	Male	No		Yes	FL resident	03/29/20
2,605	Citrus	72	Female	No		Unknown	FL resident	03/29/20
2,606	Citrus	69	Female	No		Unknown	FL resident	03/30/20
2,607	Citrus	51	Female	No		Yes	FL resident	03/31/20
2,608	Citrus	71	Male	No		Yes	FL resident	04/01/20
2,609	Citrus	88	Male	No		Unknown	FL resident	04/01/20
2,610	Citrus	33	Female	No		Yes	FL resident	04/01/20
2,611	Citrus	63	Male	No		Yes	FL resident	04/01/20
2,612	Citrus	67	Male	Yes	FL; NY	Unknown	FL resident	04/02/20
2,613	Citrus	21	Female	No		Yes	FL resident	04/02/20
2,614	Citrus	30	Male	No		Yes	FL resident	04/02/20
2,615	Citrus	47	Male	No		Yes	FL resident	04/02/20
2,616	Citrus	74	Female	Unknown		Yes	FL resident	04/02/20
2,617	Citrus	60	Male	No		Unknown	FL resident	04/03/20
2,618	Citrus	44	Male	No		Yes	FL resident	04/03/20
2,619	Citrus	23	Male	No		Yes	FL resident	04/03/20
2,620	Citrus	71	Female	No		Yes	FL resident	04/03/20
2,621	Citrus	81	Female	No		Unknown	FL resident	04/03/20
2,622	Citrus	29	Female	No		Unknown	FL resident	04/04/20
2,623	Citrus	60	Female	No		Unknown	FL resident	04/04/20
2,624	Citrus	36	Male	No		Unknown	FL resident	04/04/20
2,625	Citrus	43	Female	No		Yes	FL resident	04/04/20
2,626	Citrus	76	Female	No		Yes	FL resident	04/04/20
2,627	Citrus	84	Male	Yes	CARIBBEAN	Unknown	FL resident	04/04/20
2,628	Citrus	50	Female	No		No	FL resident	04/04/20
2,629	Citrus	62	Female	Yes	CA; NY	Unknown	FL resident	04/05/20
2,630	Citrus	61	Male	Yes	FL; WA	No	FL resident	04/05/20
2,631	Citrus	72	Male	No		Yes	FL resident	04/05/20
2,632	Citrus	79	Female	No		No	FL resident	04/06/20
2,633	Citrus	64	Female	No		Unknown	FL resident	04/06/20
2,634	Citrus	48	Female	No		Yes	FL resident	04/06/20
2,635	Citrus	58	Male	Unknown		Unknown	FL resident	04/06/20
2,636	Citrus	44	Male	Yes	FL; NJ	Unknown	FL resident	04/06/20
2,637	Citrus	58	Female	No		Unknown	FL resident	04/07/20
2,638	Citrus	73	Female	No		Yes	FL resident	04/07/20
2,639	Citrus	61	Female	Yes	NY	Unknown	FL resident	04/07/20
2,640	Clay	57	Male	No		Yes	FL resident	03/13/20
2,641	Clay	55	Female	No		Yes	FL resident	03/14/20
2,642	Clay	70	Male	No		Yes	FL resident	03/14/20
2,643	Clay	66	Female	No		Yes	FL resident	03/17/20
2,644	Clay	82	Male	No		Yes	FL resident	03/20/20
2,645	Clay	61	Female	Yes	DC; FL	Yes	FL resident	03/21/20
2,646	Clay	53	Male	No		Yes	FL resident	03/22/20
2,647	Clay	68	Female	No		Yes	FL resident	03/22/20
2,648	Clay	25	Male	Yes	BAHAMAS; FL	Yes	FL resident	03/24/20
2,649	Clay	30	Male	Yes	BAHAMAS; FL	Yes	FL resident	03/24/20
2,650	Clay	65	Male	No		Yes	FL resident	03/24/20
2,651	Clay	94	Female	No		Yes	FL resident	03/24/20
2,652	Clay	63	Male	No		Yes	FL resident	03/24/20
2,653	Clay	77	Female	No		No	FL resident	03/25/20

Coronavirus: line list of cases

Data verified as of Apr 7, 2020 at 5 PM

Data in this report are provisional and subject to change.

Case	County	Age	Gender	Travel related	Travel detail	Contact with a confirmed case	Jurisdiction	Date case counted
2,654	Clay	77	Male	No		Unknown	FL resident	03/25/20
2,655	Clay	49	Male	No		Yes	FL resident	03/25/20
2,656	Clay	54	Male	No		No	FL resident	03/25/20
2,657	Clay	21	Female	Yes	CA; FL	No	FL resident	03/26/20
2,658	Clay	51	Female	No		No	FL resident	03/26/20
2,659	Clay	52	Male	Yes	FL; NV	No	FL resident	03/26/20
2,660	Clay	23	Female	No		Yes	FL resident	03/26/20
2,661	Clay	27	Female	No		Yes	FL resident	03/26/20
2,662	Clay	31	Female	Yes	FL; WI	Yes	FL resident	03/27/20
2,663	Clay	43	Male	No		Unknown	FL resident	03/27/20
2,664	Clay	50	Male	No		Yes	FL resident	03/27/20
2,665	Clay	60	Male	Yes	FL; NC	Yes	FL resident	03/28/20
2,666	Clay	36	Female	No		Yes	FL resident	03/29/20
2,667	Clay	54	Female	No		Yes	FL resident	03/29/20
2,668	Clay	30	Male	No		Yes	FL resident	03/29/20
2,669	Clay	92	Female	No		Yes	FL resident	03/29/20
2,670	Clay	34	Female	No		Yes	FL resident	03/29/20
2,671	Clay	87	Female	No		Yes	FL resident	03/29/20
2,672	Clay	59	Female	No		Yes	FL resident	03/29/20
2,673	Clay	69	Male	No		Yes	FL resident	03/29/20
2,674	Clay	18	Male	No		Yes	FL resident	03/29/20
2,675	Clay	88	Female	Unknown		Unknown	FL resident	03/29/20
2,676	Clay	44	Female	No		Yes	FL resident	03/30/20
2,677	Clay	73	Male	No		Yes	FL resident	03/31/20
2,678	Clay	65	Female	No		No	FL resident	03/31/20
2,679	Clay	68	Female	No		No	FL resident	03/31/20
2,680	Clay	37	Male	Yes	FL; NY	No	FL resident	03/31/20
2,681	Clay	36	Male	No		Yes	FL resident	03/31/20
2,682	Clay	45	Female	No		Unknown	FL resident	03/31/20
2,683	Clay	64	Male	Yes	FL; MOROCCO	Unknown	FL resident	03/31/20
2,684	Clay	54	Male	Yes	CARIBBEAN	Yes	FL resident	03/31/20
2,685	Clay	47	Female	No		No	FL resident	03/31/20
2,686	Clay	62	Female	No		Yes	FL resident	03/31/20
2,687	Clay	42	Male	No		No	FL resident	04/01/20
2,688	Clay	56	Male	No		Yes	FL resident	04/01/20
2,689	Clay	61	Female	No		Yes	FL resident	04/01/20
2,690	Clay	46	Male	No		No	FL resident	04/01/20
2,691	Clay	57	Female	Yes	NV	Yes	FL resident	04/01/20
2,692	Clay	62	Male	Yes	NV	Yes	FL resident	04/01/20
2,693	Clay	65	Female	Yes	FL; NC	Yes	FL resident	04/01/20
2,694	Clay	18	Male	No		Yes	FL resident	04/01/20
2,695	Clay	44	Female	No		No	FL resident	04/01/20
2,696	Clay	45	Male	Yes	FL; NV	Unknown	FL resident	04/02/20
2,697	Clay	66	Male	No		Yes	FL resident	04/02/20
2,698	Clay	37	Female	No		No	FL resident	04/02/20
2,699	Clay	27	Female	Yes	UNITED KINGDOM	Unknown	FL resident	04/02/20
2,700	Clay	52	Female	No		No	FL resident	04/02/20
2,701	Clay	46	Female	No		No	FL resident	04/02/20
2,702	Clay	54	Male	No		Yes	FL resident	04/02/20
2,703	Clay	46	Male	No		Yes	FL resident	04/02/20
2,704	Clay	18	Female	No		No	FL resident	04/03/20
2,705	Clay	42	Male	No		Yes	FL resident	04/03/20
2,706	Clay	68	Male	No		No	FL resident	04/03/20
2,707	Clay	30	Female	No		Unknown	FL resident	04/03/20
2,708	Clay	52	Female	No		No	FL resident	04/03/20
2,709	Clay	38	Female	No		Yes	FL resident	04/03/20
2,710	Clay	50	Female	No		No	FL resident	04/03/20
2,711	Clay	95	Female	No		Yes	FL resident	04/03/20
2,712	Clay	46	Male	Unknown			FL resident	04/04/20
2,713	Clay	57	Male	No		Unknown	FL resident	04/04/20
2,714	Clay	41	Female	No		Yes	FL resident	04/04/20
2,715	Clay	38	Male	No		Yes	FL resident	04/04/20

Coronavirus: line list of cases

Data verified as of Apr 7, 2020 at 5 PM

Data in this report are provisional and subject to change.

Case	County	Age	Gender	Travel related	Travel detail	Contact with a confirmed case	Jurisdiction	Date case counted
2,716	Clay	54	Male	No		Unknown	FL resident	04/04/20
2,717	Clay	46	Male	Unknown			FL resident	04/05/20
2,718	Clay	56	Female	Unknown			FL resident	04/05/20
2,719	Clay	37	Female	Unknown		Unknown	FL resident	04/05/20
2,720	Clay	54	Female	Unknown			FL resident	04/06/20
2,721	Clay	21	Male	Yes	FL; GA	Yes	FL resident	04/06/20
2,722	Clay	60	Female	No		Yes	FL resident	04/06/20
2,723	Clay	35	Male	No		Unknown	FL resident	04/06/20
2,724	Clay	76	Male	Unknown		Unknown	FL resident	04/06/20
2,725	Clay	63	Female	Yes	MD; MEXICO	No	FL resident	04/07/20
2,726	Clay	74	Female	Yes	FL; SPAIN	No	FL resident	04/07/20
2,727	Clay	80	Female	Unknown			FL resident	04/07/20
2,728	Collier	73	Male	Yes	Egypt	Unknown	FL resident	03/11/20
2,729	Collier	64	Female	Yes	EGYPT	Unknown	FL resident	03/11/20
2,730	Collier	68	Female	Yes	Egypt	Yes	FL resident	03/11/20
2,731	Collier	28	Male	Yes	ITALY	No	FL resident	03/15/20
2,732	Collier	76	Male	Yes	NY	Yes	FL resident	03/15/20
2,733	Collier	49	Female	No		No	FL resident	03/16/20
2,734	Collier	76	Male	Yes	ST. MARTIN	Yes	FL resident	03/17/20
2,735	Collier	31	Female	Yes	EGYPT	No	FL resident	03/18/20
2,736	Collier	82	Male	No		Yes	FL resident	03/18/20
2,737	Collier	77	Male	No		No	FL resident	03/18/20
2,738	Collier	59	Male	Yes	JAPAN	Yes	FL resident	03/18/20
2,739	Collier	33	Male	Yes	Spain	Unknown	FL resident	03/19/20
2,740	Collier	47	Female	Yes	FRANCE; ITALY; SPAIN	Yes	FL resident	03/19/20
2,741	Collier	30	Female	Yes	SPAIN	No	FL resident	03/19/20
2,742	Collier	26	Male	Yes	FRANCE; ITALY; SPAIN	Yes	FL resident	03/19/20
2,743	Collier	66	Male	Yes	France; Italy; Spain	No	FL resident	03/19/20
2,744	Collier	62	Female	Yes	Bahamas; FL; Honduras; Mexico	Yes	FL resident	03/20/20
2,745	Collier	64	Male	Yes	Bahamas; Belize; FL; Honduras; Mexico	Yes	FL resident	03/20/20
2,746	Collier	19	Male	Yes	ITALY	Yes	FL resident	03/20/20
2,747	Collier	61	Male	Yes	CANADA	No	FL resident	03/20/20
2,748	Collier	59	Male	Yes	CANADA	No	FL resident	03/20/20
2,749	Collier	80	Male	No		No	FL resident	03/20/20
2,750	Collier	77	Male	No		Yes	FL resident	03/20/20
2,751	Collier	54	Female	No		Yes	FL resident	03/20/20
2,752	Collier	79	Male	No		No	FL resident	03/21/20
2,753	Collier	80	Male	Yes	NY	No	FL resident	03/22/20
2,754	Collier	84	Female	No		No	FL resident	03/22/20
2,755	Collier	17	Male	No		No	FL resident	03/22/20
2,756	Collier	75	Female	No		No	FL resident	03/22/20
2,757	Collier	61	Female	No		No	FL resident	03/22/20
2,758	Collier	47	Male	Yes	CO; FL; NY	Yes	FL resident	03/23/20
2,759	Collier	60	Female	No		No	FL resident	03/23/20
2,760	Collier	44	Male	No		No	FL resident	03/24/20
2,761	Collier	28	Female	No		No	FL resident	03/24/20
2,762	Collier	49	Female	Unknown		No	FL resident	03/24/20
2,763	Collier	46	Male	Yes	CO	No	FL resident	03/24/20
2,764	Collier	48	Female	Yes	CO	Yes	FL resident	03/24/20
2,765	Collier	57	Female	No		No	FL resident	03/25/20
2,766	Collier	41	Female	Unknown		Unknown	FL resident	03/25/20
2,767	Collier	30	Female	No		No	FL resident	03/25/20
2,768	Collier	32	Male	No		No	FL resident	03/25/20
2,769	Collier	58	Female	No		No	FL resident	03/25/20
2,770	Collier	69	Female	No		No	FL resident	03/25/20
2,771	Collier	33	Male	Yes	PUERTO RICO; U.S. VIRGIN ISLANDS	Yes	FL resident	03/25/20
2,772	Collier	81	Female	No		Yes	FL resident	03/25/20
2,773	Collier	93	Male	No		Yes	FL resident	03/25/20
2,774	Collier	80	Male	No		No	FL resident	03/25/20
2,775	Collier	30	Male	Yes	CO; TX; UT	No	FL resident	03/25/20

Coronavirus: line list of cases

Data verified as of Apr 7, 2020 at 5 PM

Data in this report are provisional and subject to change.

Case	County	Age	Gender	Travel related	Travel detail	Contact with a confirmed case	Jurisdiction	Date case counted
2,776	Collier	53	Male	No		Yes	FL resident	03/25/20
2,777	Collier	19	Female	No		Yes	FL resident	03/25/20
2,778	Collier	49	Female	No		Yes	FL resident	03/25/20
2,779	Collier	21	Male	Yes	FL; MA	No	FL resident	03/25/20
2,780	Collier	89	Female	No		Yes	FL resident	03/26/20
2,781	Collier	27	Male	No		Unknown	FL resident	03/26/20
2,782	Collier	18	Female	Yes	FL; PUERTO RICO; U.S. VIRGIN ISLANDS	No	FL resident	03/26/20
2,783	Collier	73	Male	No		No	FL resident	03/26/20
2,784	Collier	75	Female	Yes	NY	Yes	FL resident	03/26/20
2,785	Collier	76	Male	Yes	NY	Yes	FL resident	03/26/20
2,786	Collier	67	Female	No		Unknown	FL resident	03/26/20
2,787	Collier	64	Female	Yes	FL; TX	No	FL resident	03/26/20
2,788	Collier	62	Male	Yes	FL; IL; NV	No	FL resident	03/26/20
2,789	Collier	31	Female	No		No	FL resident	03/26/20
2,790	Collier	86	Male	Unknown		Yes	FL resident	03/26/20
2,791	Collier	72	Male	Yes	FL; IL	Yes	FL resident	03/26/20
2,792	Collier	66	Female	No		Yes	FL resident	03/26/20
2,793	Collier	69	Male	No		Yes	FL resident	03/26/20
2,794	Collier	68	Female	No		Yes	FL resident	03/27/20
2,795	Collier	33	Female	No		No	FL resident	03/27/20
2,796	Collier	58	Male	No		No	FL resident	03/27/20
2,797	Collier	24	Male	No		No	FL resident	03/27/20
2,798	Collier	81	Male	Unknown		No	FL resident	03/27/20
2,799	Collier	64	Female	Yes	NY	Yes	FL resident	03/27/20
2,800	Collier	58	Female	No		Unknown	FL resident	03/27/20
2,801	Collier	78	Female	Yes	CA; CO	Yes	FL resident	03/27/20
2,802	Collier	72	Female	Yes	FL; IN	Yes	FL resident	03/27/20
2,803	Collier	94	Female	Yes	FL; PUERTO RICO; U.S. VIRGIN ISLANDS	No	FL resident	03/27/20
2,804	Collier	29	Male	Yes	FL; NY	No	FL resident	03/28/20
2,805	Collier	81	Male	No		Unknown	FL resident	03/28/20
2,806	Collier	34	Male	No		No	FL resident	03/29/20
2,807	Collier	49	Male	No		Yes	FL resident	03/29/20
2,808	Collier	42	Female	Yes	MEXICO	No	FL resident	03/29/20
2,809	Collier	33	Female	No		No	FL resident	03/29/20
2,810	Collier	61	Male	No		Yes	FL resident	03/29/20
2,811	Collier	61	Male	Yes	HAITI; MEXICO	Yes	FL resident	03/29/20
2,812	Collier	62	Female	No		Yes	FL resident	03/29/20
2,813	Collier	36	Female	No		Yes	FL resident	03/29/20
2,814	Collier	66	Male	No		Yes	FL resident	03/29/20
2,815	Collier	60	Female	Yes	ARUBA; FL; NY; PUERTO RICO	No	FL resident	03/29/20
2,816	Collier	20	Female	Yes	FRANCE; UNITED KINGDOM	Yes	FL resident	03/29/20
2,817	Collier	18	Female	Yes	ARUBA; CURACAO; FL	Yes	FL resident	03/29/20
2,818	Collier	24	Female	No		Yes	FL resident	03/29/20
2,819	Collier	64	Male	Yes	FL; MD	Yes	FL resident	03/29/20
2,820	Collier	65	Female	No		Unknown	FL resident	03/29/20
2,821	Collier	27	Male	Yes	FL; NY	No	FL resident	03/29/20
2,822	Collier	27	Male	No		Yes	FL resident	03/30/20
2,823	Collier	53	Female	Yes	UNITED KINGDOM	No	FL resident	03/30/20
2,824	Collier	27	Male	No		Yes	FL resident	03/30/20
2,825	Collier	51	Female	No		Yes	FL resident	03/30/20
2,826	Collier	43	Female	No		No	FL resident	03/30/20
2,827	Collier	78	Male	Yes	CO	No	FL resident	03/30/20
2,828	Collier	81	Male	Yes	FL; PUERTO RICO; U.S. VIRGIN ISLANDS	Unknown	FL resident	03/30/20
2,829	Collier	64	Male	No		Yes	FL resident	03/30/20
2,830	Collier	70	Female	Yes	NY	Yes	FL resident	03/30/20
2,831	Collier	52	Female	Yes	CARIBBEAN	Yes	FL resident	03/30/20
2,832	Collier	58	Female	No		Unknown	FL resident	03/30/20
2,833	Collier	16	Male	Yes	BAHAMAS; FL	Unknown	FL resident	03/30/20
2,834	Collier	22	Male	No		Unknown	FL resident	03/30/20

Coronavirus: line list of cases

Data verified as of Apr 7, 2020 at 5 PM

Data in this report are provisional and subject to change.

Case	County	Age	Gender	Travel related	Travel detail	Contact with a confirmed case	Jurisdiction	Date case counted
2,835	Collier	73	Male	No		Unknown	FL resident	03/30/20
2,836	Collier	79	Female	Unknown		Yes	FL resident	03/30/20
2,837	Collier	77	Female	No		Unknown	FL resident	03/30/20
2,838	Collier	64	Male	Unknown			FL resident	03/30/20
2,839	Collier	54	Male	Yes	NY	Unknown	FL resident	03/30/20
2,840	Collier	89	Male	Unknown			FL resident	03/30/20
2,841	Collier	64	Male	No		No	FL resident	03/31/20
2,842	Collier	37	Female	No		No	FL resident	03/31/20
2,843	Collier	73	Male	Yes	SOUTH AFRICA	No	FL resident	03/31/20
2,844	Collier	55	Male	No		No	FL resident	03/31/20
2,845	Collier	58	Female	No		Unknown	FL resident	03/31/20
2,846	Collier	79	Male	Yes	CO; FL	No	FL resident	03/31/20
2,847	Collier	53	Female	No		Unknown	FL resident	03/31/20
2,848	Collier	69	Female	Unknown			FL resident	03/31/20
2,849	Collier	27	Male	Unknown			FL resident	03/31/20
2,850	Collier	26	Female	Yes	NY	No	FL resident	03/31/20
2,851	Collier	68	Female	No		Unknown	FL resident	03/31/20
2,852	Collier	85	Female	No		Unknown	FL resident	03/31/20
2,853	Collier	50	Female	No		Unknown	FL resident	03/31/20
2,854	Collier	59	Male	No		Unknown	FL resident	04/01/20
2,855	Collier	43	Male	No		Yes	FL resident	04/01/20
2,856	Collier	32	Male	Yes	CARIBBEAN	No	FL resident	04/01/20
2,857	Collier	85	Male	No		Unknown	FL resident	04/01/20
2,858	Collier	70	Male	Yes	CO	No	FL resident	04/01/20
2,859	Collier	40	Female	No		Yes	FL resident	04/01/20
2,860	Collier	66	Female	No		Unknown	FL resident	04/01/20
2,861	Collier	78	Male	Yes	CO; FL	Yes	FL resident	04/01/20
2,862	Collier	15	Female	No			FL resident	04/01/20
2,863	Collier	18	Male	Unknown		Unknown	FL resident	04/02/20
2,864	Collier	60	Male	Unknown			FL resident	04/02/20
2,865	Collier	71	Male	No		Yes	FL resident	04/02/20
2,866	Collier	35	Male	Unknown			FL resident	04/02/20
2,867	Collier	56	Female	Unknown			FL resident	04/02/20
2,868	Collier	28	Female	No		Yes	FL resident	04/02/20
2,869	Collier	58	Female	No		Yes	FL resident	04/02/20
2,870	Collier	16	Female	No			FL resident	04/02/20
2,871	Collier	19	Female	No		Yes	FL resident	04/02/20
2,872	Collier	57	Female	No		Yes	FL resident	04/02/20
2,873	Collier	6	Female	No		No	FL resident	04/02/20
2,874	Collier	67	Female	Yes	BELIZE; FL; HONDURAS; MEXICO	Unknown	FL resident	04/02/20
2,875	Collier	80	Female	No		Yes	FL resident	04/02/20
2,876	Collier	50	Female	Yes	NY	Yes	FL resident	04/02/20
2,877	Collier	56	Female	No		Yes	FL resident	04/02/20
2,878	Collier	41	Female	Yes	NY	Unknown	FL resident	04/02/20
2,879	Collier	31	Male	No		Unknown	FL resident	04/02/20
2,880	Collier	52	Male	No		Unknown	FL resident	04/02/20
2,881	Collier	26	Female	Yes	ITALY	Yes	FL resident	04/02/20
2,882	Collier	58	Male	No		Yes	FL resident	04/02/20
2,883	Collier	71	Male	Yes	AUSTRIA; GERMANY	No	FL resident	04/03/20
2,884	Collier	25	Male	No		Unknown	FL resident	04/03/20
2,885	Collier	28	Female	No		Yes	FL resident	04/03/20
2,886	Collier	37	Female	No		Yes	FL resident	04/03/20
2,887	Collier	54	Male	Unknown			FL resident	04/03/20
2,888	Collier	27	Male	No		Yes	FL resident	04/03/20
2,889	Collier	82	Female	No		Unknown	FL resident	04/03/20
2,890	Collier	61	Male	Unknown		Unknown	FL resident	04/03/20
2,891	Collier	77	Male	Unknown			FL resident	04/03/20
2,892	Collier	74	Male	Unknown			FL resident	04/03/20
2,893	Collier	36	Female	Yes	CO; FL	Unknown	FL resident	04/03/20
2,894	Collier	66	Female	Yes	DC; FL; MD	Yes	FL resident	04/03/20
2,895	Collier	39	Male	No		Unknown	FL resident	04/03/20
2,896	Collier	41	Female	Yes	NY	Unknown	FL resident	04/03/20

Coronavirus: line list of cases

Data verified as of Apr 7, 2020 at 5 PM

Data in this report are provisional and subject to change.

Case	County	Age	Gender	Travel related	Travel detail	Contact with a confirmed case	Jurisdiction	Date case counted
2,897	Collier	52	Male	Unknown			FL resident	04/03/20
2,898	Collier	75	Female	Unknown			FL resident	04/04/20
2,899	Collier	65	Female	No		Unknown	FL resident	04/04/20
2,900	Collier	22	Male	Unknown			FL resident	04/04/20
2,901	Collier	53	Male	No		Yes	FL resident	04/04/20
2,902	Collier	73	Female	Unknown			FL resident	04/04/20
2,903	Collier	73	Female	No		Yes	FL resident	04/04/20
2,904	Collier	67	Male	No		Yes	FL resident	04/04/20
2,905	Collier	70	Female	No		Yes	FL resident	04/04/20
2,906	Collier	58	Female	No		Unknown	FL resident	04/04/20
2,907	Collier	70	Female	Unknown			FL resident	04/04/20
2,908	Collier	51	Male	No		Unknown	FL resident	04/04/20
2,909	Collier	47	Male	Unknown			FL resident	04/04/20
2,910	Collier	82	Female	No		No	FL resident	04/04/20
2,911	Collier	0	Male	No		Yes	FL resident	04/04/20
2,912	Collier	0	Male	Unknown			FL resident	04/05/20
2,913	Collier	60	Male	No		No	FL resident	04/05/20
2,914	Collier	61	Female	Unknown			FL resident	04/05/20
2,915	Collier	56	Male	No		Yes	FL resident	04/05/20
2,916	Collier	99	Female	Unknown			FL resident	04/05/20
2,917	Collier	31	Female	Unknown			FL resident	04/05/20
2,918	Collier	54	Male	No		Yes	FL resident	04/05/20
2,919	Collier	29	Female	No		Unknown	FL resident	04/05/20
2,920	Collier	34	Male	No		No	FL resident	04/05/20
2,921	Collier	69	Male	Unknown			FL resident	04/05/20
2,922	Collier	73	Male	No		Unknown	FL resident	04/05/20
2,923	Collier	27	Male	Unknown			FL resident	04/05/20
2,924	Collier	83	Female	Yes	CARIBBEAN	No	FL resident	04/05/20
2,925	Collier	72	Unknown	Unknown			FL resident	04/05/20
2,926	Collier	65	Male	Yes	NY	Unknown	FL resident	04/06/20
2,927	Collier	31	Female	Yes	CARIBBEAN	Yes	FL resident	04/06/20
2,928	Collier	67	Female	No		No	FL resident	04/06/20
2,929	Collier	87	Female	No		Yes	FL resident	04/06/20
2,930	Collier	41	Male	Unknown			FL resident	04/06/20
2,931	Collier	73	Male	No		No	FL resident	04/06/20
2,932	Collier	59	Male	No		Yes	FL resident	04/06/20
2,933	Collier	59	Female	Yes	MI	Yes	FL resident	04/06/20
2,934	Collier	26	Male	No		No	FL resident	04/06/20
2,935	Collier	45	Female	No			FL resident	04/06/20
2,936	Collier	42	Female	No		Yes	FL resident	04/06/20
2,937	Collier	48	Female	Unknown			FL resident	04/07/20
2,938	Collier	78	Male	Unknown		Unknown	FL resident	04/07/20
2,939	Collier	68	Male	Unknown			FL resident	04/07/20
2,940	Collier	83	Male	No		Unknown	FL resident	04/07/20
2,941	Collier	50	Male	No		Unknown	FL resident	04/07/20
2,942	Collier	27	Male	Unknown			FL resident	04/07/20
2,943	Collier	81	Male	No		Yes	FL resident	04/07/20
2,944	Collier	57	Female	Unknown			FL resident	04/07/20
2,945	Collier	29	Female	Unknown			FL resident	04/07/20
2,946	Collier	51	Male	Unknown			FL resident	04/07/20
2,947	Collier	58	Female	Unknown			FL resident	04/07/20
2,948	Collier	41	Male	Unknown			FL resident	04/07/20
2,949	Collier	51	Female	Unknown			FL resident	04/07/20
2,950	Collier	39	Male	No			FL resident	04/07/20
2,951	Collier	55	Male	Unknown		Yes	FL resident	04/07/20
2,952	Collier	79	Female	Yes	CT	No	Non-FL resident	03/14/20
2,953	Collier	64	Male	Yes	FL; HI	No	Non-FL resident	03/18/20
2,954	Collier	75	Male	No		No	Non-FL resident	03/20/20
2,955	Collier	17	Female	Yes	United Kingdom	No	Non-FL resident	03/22/20
2,956	Collier	50	Male	Yes	NY	Yes	Non-FL resident	03/23/20
2,957	Collier	77	Male	Yes	NJ	No	Non-FL resident	03/23/20
2,958	Collier	76	Female	Unknown		No	Non-FL resident	03/23/20

Coronavirus: line list of cases

Data verified as of Apr 7, 2020 at 5 PM

Data in this report are provisional and subject to change.

Case	County	Age	Gender	Travel related	Travel detail	Contact with a confirmed case	Jurisdiction	Date case counted
2,959	Collier	82	Male	No		No	Non-FL resident	03/24/20
2,960	Collier	85	Male	No		No	Non-FL resident	03/25/20
2,961	Collier	44	Male	Yes	MA; SPAIN	Unknown	Non-FL resident	03/25/20
2,962	Collier	27	Male	No		Unknown	Non-FL resident	03/26/20
2,963	Collier	27	Male	No		No	Non-FL resident	03/27/20
2,964	Collier	77	Male	Unknown		No	Non-FL resident	03/27/20
2,965	Collier	72	Female	Unknown		Unknown	Non-FL resident	03/28/20
2,966	Collier	72	Male	Unknown		Unknown	Non-FL resident	03/28/20
2,967	Collier	63	Female	No		Yes	Non-FL resident	03/28/20
2,968	Collier	62	Male	Yes	VT	No	Non-FL resident	03/29/20
2,969	Collier	63	Female	Unknown		Unknown	Non-FL resident	03/30/20
2,970	Collier	27	Female	Unknown		Unknown	Non-FL resident	03/30/20
2,971	Collier	64	Female	Unknown		Unknown	Non-FL resident	03/30/20
2,972	Collier	60	Female	Unknown		No	Non-FL resident	03/30/20
2,973	Collier	64	Female	Unknown		No	Non-FL resident	03/31/20
2,974	Collier	71	Male	Unknown		Unknown	Non-FL resident	03/31/20
2,975	Collier	61	Male	Yes	NY	Unknown	Non-FL resident	04/01/20
2,976	Collier	63	Male	Yes	FL; NY	No	Non-FL resident	04/01/20
2,977	Collier	73	Female	Unknown		Unknown	Non-FL resident	04/01/20
2,978	Collier	75	Male	Yes	FL; MI	Unknown	Non-FL resident	04/02/20
2,979	Collier	25	Female	Unknown		Unknown	Non-FL resident	04/02/20
2,980	Collier	53	Female	Unknown		Unknown	Non-FL resident	04/02/20
2,981	Collier	70	Male	Unknown		Unknown	Non-FL resident	04/02/20
2,982	Collier	70	Female	Unknown		Unknown	Non-FL resident	04/03/20
2,983	Collier	60	Male	Unknown		Unknown	Non-FL resident	04/03/20
2,984	Collier	84	Male	Unknown		Unknown	Non-FL resident	04/03/20
2,985	Collier	77	Male	Unknown		Unknown	Non-FL resident	04/03/20
2,986	Collier	78	Female	Unknown		Unknown	Non-FL resident	04/03/20
2,987	Collier	81	Female	Unknown		Unknown	Non-FL resident	04/03/20
2,988	Collier	73	Female	Yes	FL; MA	Unknown	Non-FL resident	04/04/20
2,989	Collier	51	Male	Unknown		Unknown	Non-FL resident	04/04/20
2,990	Collier	75	Female	Unknown		Unknown	Non-FL resident	04/04/20
2,991	Collier	26	Male	Yes	CO; IL; UNKNOWN	Unknown	Non-FL resident	04/04/20
2,992	Collier	30	Male	Yes	FL; NY	Yes	Non-FL resident	04/04/20
2,993	Collier	64	Male	No		Yes	Non-FL resident	04/04/20
2,994	Collier	55	Male	Unknown		Unknown	Non-FL resident	04/05/20
2,995	Collier	69	Female	Unknown		Unknown	Non-FL resident	04/06/20
2,996	Collier	65	Female	Unknown		Unknown	Non-FL resident	04/06/20
2,997	Collier	80	Male	Unknown		Unknown	Non-FL resident	04/06/20
2,998	Collier	55	Female	Unknown		Unknown	Non-FL resident	04/07/20
2,999	Columbia	46	Female	No		No	FL resident	03/21/20
3,000	Columbia	70	Female	No		No	FL resident	03/22/20
3,001	Columbia	46	Male	No		Yes	FL resident	03/23/20
3,002	Columbia	62	Male	No		No	FL resident	04/02/20
3,003	Columbia	61	Female	Yes	FL; NY	No	FL resident	04/03/20
3,004	Columbia	27	Female	No		Yes	FL resident	04/03/20
3,005	Columbia	63	Male	Yes	NY	No	FL resident	04/03/20
3,006	Columbia	25	Female	No		Yes	FL resident	04/03/20
3,007	Columbia	36	Male	No		No	FL resident	04/03/20
3,008	Columbia	1	Male	No		Yes	FL resident	04/04/20
3,009	Columbia	64	Female	No		No	FL resident	04/04/20
3,010	Columbia	59	Male	No		No	FL resident	04/05/20
3,011	Columbia	65	Female	No		No	FL resident	04/05/20
3,012	Columbia	62	Male	No		No	FL resident	04/06/20
3,013	Columbia	20	Female	No		Yes	FL resident	04/06/20
3,014	Columbia	33	Female	Yes	CO	No	FL resident	04/07/20
3,015	Dade	56	Male	Yes	Iran	Yes	FL resident	03/12/20
3,016	Dade	51	Male	No		Yes	FL resident	03/13/20
3,017	Dade	45	Male	No		Yes	FL resident	03/13/20
3,018	Dade	42	Male	Yes	FL; France	Yes	FL resident	03/14/20
3,019	Dade	39	Female	Yes	FL; NY	No	FL resident	03/14/20

Coronavirus: line list of cases

Data verified as of Apr 7, 2020 at 5 PM

Data in this report are provisional and subject to change.

Case	County	Age	Gender	Travel related	Travel detail	Contact with a confirmed case	Jurisdiction	Date case counted
3,020	Dade	77	Female	Yes	EGYPT; IRAN; UNITED ARAB EMIRATES	No	FL resident	03/14/20
3,021	Dade	37	Male	Yes	EL SALVADOR; FL; MEXICO; SPAIN	Unknown	FL resident	03/14/20
3,022	Dade	42	Male	Yes	SPAIN	No	FL resident	03/14/20
3,023	Dade	42	Female	No		No	FL resident	03/14/20
3,024	Dade	73	Male	No		Yes	FL resident	03/14/20
3,025	Dade	20	Male	Yes	Spain	Yes	FL resident	03/14/20
3,026	Dade	29	Male	Yes	MA	No	FL resident	03/14/20
3,027	Dade	18	Male	Yes	Spain	Yes	FL resident	03/14/20
3,028	Dade	66	Female	No		No	FL resident	03/15/20
3,029	Dade	28	Male	No		Yes	FL resident	03/15/20
3,030	Dade	58	Female	Yes	ITALY; SPAIN	No	FL resident	03/15/20
3,031	Dade	62	Male	Yes	FL; NY	Unknown	FL resident	03/15/20
3,032	Dade	39	Male	No		Yes	FL resident	03/15/20
3,033	Dade	25	Female	Yes	SPAIN	No	FL resident	03/15/20
3,034	Dade	43	Male	Yes	UT	Yes	FL resident	03/15/20
3,035	Dade	56	Male	Yes	NY	Yes	FL resident	03/16/20
3,036	Dade	30	Female	Yes	CO	Yes	FL resident	03/16/20
3,037	Dade	42	Male	Yes	Puerto Rico; SC	No	FL resident	03/16/20
3,038	Dade	43	Female	Yes	UT	Yes	FL resident	03/16/20
3,039	Dade	67	Female	Yes	EGYPT	Yes	FL resident	03/16/20
3,040	Dade	57	Male	Yes	FRANCE	Unknown	FL resident	03/17/20
3,041	Dade	52	Male	No		Unknown	FL resident	03/17/20
3,042	Dade	80	Female	No		No	FL resident	03/17/20
3,043	Dade	44	Male	Yes	FRANCE	No	FL resident	03/17/20
3,044	Dade	45	Male	Yes	France; United Kingdom	No	FL resident	03/17/20
3,045	Dade	57	Female	Yes	FRANCE; UNITED KINGDOM	Unknown	FL resident	03/17/20
3,046	Dade	37	Male	Yes	DC; FL	Yes	FL resident	03/17/20
3,047	Dade	19	Female	No		Yes	FL resident	03/17/20
3,048	Dade	61	Female	No		Yes	FL resident	03/17/20
3,049	Dade	28	Female	Yes	IRELAND	Yes	FL resident	03/17/20
3,050	Dade	35	Male	Yes	EGYPT	Yes	FL resident	03/17/20
3,051	Dade	37	Female	Yes	AZ; Spain		FL resident	03/17/20
3,052	Dade	45	Female	Yes	NY	No	FL resident	03/17/20
3,053	Dade	88	Male	Unknown		Unknown	FL resident	03/17/20
3,054	Dade	32	Male	Yes	Colombia; NY; Saudi Arabia	No	FL resident	03/17/20
3,055	Dade	50	Female	Yes	SPAIN	No	FL resident	03/17/20
3,056	Dade	60	Male	No		No	FL resident	03/17/20
3,057	Dade	52	Female	No		Yes	FL resident	03/17/20
3,058	Dade	63	Male	Unknown		Yes	FL resident	03/17/20
3,059	Dade	37	Male	Unknown		Yes	FL resident	03/17/20
3,060	Dade	73	Male	Unknown		Yes	FL resident	03/17/20
3,061	Dade	47	Female	Yes	Spain	Yes	FL resident	03/17/20
3,062	Dade	69	Female	No		No	FL resident	03/17/20
3,063	Dade	50	Male	No		Yes	FL resident	03/17/20
3,064	Dade	38	Male	No		No	FL resident	03/18/20
3,065	Dade	25	Female	No		Yes	FL resident	03/18/20
3,066	Dade	25	Male	No		Yes	FL resident	03/18/20
3,067	Dade	45	Male	Yes	ECUADOR	Yes	FL resident	03/18/20
3,068	Dade	21	Female	No		Yes	FL resident	03/18/20
3,069	Dade	33	Male	Unknown		Yes	FL resident	03/18/20
3,070	Dade	35	Male	Yes	Spain	No	FL resident	03/18/20
3,071	Dade	34	Male	Unknown		Unknown	FL resident	03/18/20
3,072	Dade	20	Female	Unknown		No	FL resident	03/18/20
3,073	Dade	27	Male	No		Yes	FL resident	03/18/20
3,074	Dade	67	Male	No		No	FL resident	03/18/20
3,075	Dade	53	Male	Yes	Qatar; Spain	No	FL resident	03/18/20
3,076	Dade	48	Male	Yes	CO	Unknown	FL resident	03/18/20
3,077	Dade	53	Female	Yes	FL; UNKNOWN	Unknown	FL resident	03/18/20
3,078	Dade	38	Male	Yes	Brazil		FL resident	03/18/20
3,079	Dade	50	Female	Unknown			FL resident	03/18/20

Coronavirus: line list of cases

Data verified as of Apr 7, 2020 at 5 PM

Data in this report are provisional and subject to change.

Case	County	Age	Gender	Travel related	Travel detail	Contact with a confirmed case	Jurisdiction	Date case counted
3,080	Dade	36	Female	No		Yes	FL resident	03/18/20
3,081	Dade	36	Female	No		Yes	FL resident	03/18/20
3,082	Dade	49	Male	Yes	EUROPE	No	FL resident	03/18/20
3,083	Dade	48	Female	Yes	France	No	FL resident	03/18/20
3,084	Dade	73	Male	Yes	NY	No	FL resident	03/18/20
3,085	Dade	59	Male	Yes	CO	Unknown	FL resident	03/18/20
3,086	Dade	34	Female	No		Yes	FL resident	03/18/20
3,087	Dade	69	Male	Yes	IL; ISRAEL; VA	Yes	FL resident	03/19/20
3,088	Dade	64	Female	No		No	FL resident	03/19/20
3,089	Dade	48	Female	Yes	SPAIN	Yes	FL resident	03/19/20
3,090	Dade	56	Male	Yes	COSTA RICA	Unknown	FL resident	03/19/20
3,091	Dade	20	Female	Yes	SPAIN	Yes	FL resident	03/19/20
3,092	Dade	48	Male	Unknown			FL resident	03/19/20
3,093	Dade	68	Female	No		Unknown	FL resident	03/19/20
3,094	Dade	50	Male	No		Yes	FL resident	03/19/20
3,095	Dade	54	Male	Yes	SPAIN	Yes	FL resident	03/19/20
3,096	Dade	75	Male	No		Yes	FL resident	03/19/20
3,097	Dade	78	Male	No		No	FL resident	03/19/20
3,098	Dade	30	Male	Yes	FL; NY	Unknown	FL resident	03/19/20
3,099	Dade	64	Female	Unknown		Unknown	FL resident	03/19/20
3,100	Dade	47	Male	No		Yes	FL resident	03/19/20
3,101	Dade	31	Male	Yes	PORTUGAL; UNITED KINGDOM	Unknown	FL resident	03/19/20
3,102	Dade	51	Male	Yes	SPAIN; WA	Unknown	FL resident	03/19/20
3,103	Dade	43	Male	Unknown		Unknown	FL resident	03/19/20
3,104	Dade	49	Male	Yes	SPAIN	Yes	FL resident	03/19/20
3,105	Dade	51	Female	Yes	Italy	Yes	FL resident	03/20/20
3,106	Dade	61	Male	No		No	FL resident	03/20/20
3,107	Dade	60	Female	No		Yes	FL resident	03/20/20
3,108	Dade	68	Female	Yes	FRANCE; SPAIN	Yes	FL resident	03/20/20
3,109	Dade	32	Male	Unknown		Unknown	FL resident	03/20/20
3,110	Dade	25	Female	Unknown		Yes	FL resident	03/20/20
3,111	Dade	56	Female	No		Unknown	FL resident	03/20/20
3,112	Dade	27	Male	No		Unknown	FL resident	03/20/20
3,113	Dade	75	Male	Yes	EUROPE; FRANCE; SPAIN	Yes	FL resident	03/20/20
3,114	Dade	28	Female	No		Yes	FL resident	03/20/20
3,115	Dade	42	Female	Yes	FL; IL	Yes	FL resident	03/20/20
3,116	Dade	23	Male	Unknown			FL resident	03/20/20
3,117	Dade	25	Male	Yes	NY	No	FL resident	03/20/20
3,118	Dade	21	Male	Yes	SPAIN	No	FL resident	03/20/20
3,119	Dade	35	Female	No		Yes	FL resident	03/20/20
3,120	Dade	42	Female	Unknown			FL resident	03/20/20
3,121	Dade	71	Female	No		Unknown	FL resident	03/20/20
3,122	Dade	45	Male	No		Yes	FL resident	03/20/20
3,123	Dade	34	Male	No		Unknown	FL resident	03/20/20
3,124	Dade	48	Male	Yes	FL; TN	Unknown	FL resident	03/20/20
3,125	Dade	36	Male	No		No	FL resident	03/20/20
3,126	Dade	69	Male	No		Yes	FL resident	03/20/20
3,127	Dade	55	Female	No		Yes	FL resident	03/21/20
3,128	Dade	59	Female	No		Yes	FL resident	03/21/20
3,129	Dade	33	Male	Unknown		Unknown	FL resident	03/21/20
3,130	Dade	52	Male	Yes	PERU	No	FL resident	03/21/20
3,131	Dade	49	Female	Yes	Spain; United Kingdom	No	FL resident	03/21/20
3,132	Dade	28	Male	Unknown		Yes	FL resident	03/21/20
3,133	Dade	51	Female	Unknown		Unknown	FL resident	03/21/20
3,134	Dade	47	Male	No		Yes	FL resident	03/21/20
3,135	Dade	35	Female	No		No	FL resident	03/21/20
3,136	Dade	58	Male	No		Yes	FL resident	03/21/20
3,137	Dade	25	Female	Unknown		Yes	FL resident	03/21/20
3,138	Dade	33	Male	No		Yes	FL resident	03/21/20
3,139	Dade	39	Male	No		Yes	FL resident	03/21/20
3,140	Dade	63	Male	No		Yes	FL resident	03/21/20
3,141	Dade	52	Male	Yes	CA; NY	Unknown	FL resident	03/21/20

Coronavirus: line list of cases

Data verified as of Apr 7, 2020 at 5 PM

Data in this report are provisional and subject to change.

Case	County	Age	Gender	Travel related	Travel detail	Contact with a confirmed case	Jurisdiction	Date case counted
3,142	Dade	84	Female	Yes	NY	Yes	FL resident	03/21/20
3,143	Dade	47	Female	No		Yes	FL resident	03/21/20
3,144	Dade	56	Female	No		No	FL resident	03/21/20
3,145	Dade	59	Male	Unknown			FL resident	03/21/20
3,146	Dade	47	Female	No		Yes	FL resident	03/21/20
3,147	Dade	75	Female	No		Unknown	FL resident	03/21/20
3,148	Dade	33	Male	Unknown		Yes	FL resident	03/21/20
3,149	Dade	45	Female	No		Yes	FL resident	03/21/20
3,150	Dade	81	Male	Unknown		Yes	FL resident	03/21/20
3,151	Dade	51	Female	Yes	NJ; WA	No	FL resident	03/21/20
3,152	Dade	71	Male	No		Unknown	FL resident	03/21/20
3,153	Dade	56	Male	Yes	ITALY; SPAIN	No	FL resident	03/21/20
3,154	Dade	78	Male	No		Yes	FL resident	03/21/20
3,155	Dade	36	Male	No		Yes	FL resident	03/21/20
3,156	Dade	60	Male	Yes	UNITED KINGDOM	Unknown	FL resident	03/21/20
3,157	Dade	54	Female	Yes	NY	No	FL resident	03/21/20
3,158	Dade	27	Female	Yes	NY	Unknown	FL resident	03/21/20
3,159	Dade	22	Female	No		No	FL resident	03/21/20
3,160	Dade	35	Female	Yes	NY	Yes	FL resident	03/21/20
3,161	Dade	48	Male	No		Yes	FL resident	03/21/20
3,162	Dade	50	Male	Unknown		Yes	FL resident	03/21/20
3,163	Dade	30	Male	Yes	BRAZIL	Yes	FL resident	03/21/20
3,164	Dade	44	Female	Unknown		No	FL resident	03/21/20
3,165	Dade	49	Male	No		No	FL resident	03/21/20
3,166	Dade	28	Male	Yes	BRAZIL	Yes	FL resident	03/21/20
3,167	Dade	61	Female	Yes	SPAIN	Yes	FL resident	03/21/20
3,168	Dade	72	Male	Yes	FL; NICARAGUA	Unknown	FL resident	03/21/20
3,169	Dade	27	Female	Yes	FL; NY	Yes	FL resident	03/21/20
3,170	Dade	68	Female	No		Yes	FL resident	03/21/20
3,171	Dade	46	Male	Yes	NY	Yes	FL resident	03/21/20
3,172	Dade	11	Male	Yes	NY	Yes	FL resident	03/21/20
3,173	Dade	13	Female	Yes	NY	Yes	FL resident	03/21/20
3,174	Dade	83	Male	No		Unknown	FL resident	03/22/20
3,175	Dade	45	Male	Yes	NY	No	FL resident	03/22/20
3,176	Dade	42	Male	No		No	FL resident	03/22/20
3,177	Dade	31	Male	Yes	CA	No	FL resident	03/22/20
3,178	Dade	50	Female	No		No	FL resident	03/22/20
3,179	Dade	10	Female	No		Yes	FL resident	03/22/20
3,180	Dade	38	Female	Unknown		Unknown	FL resident	03/22/20
3,181	Dade	57	Female	Yes	NY	Unknown	FL resident	03/22/20
3,182	Dade	67	Male	Yes	NY	Yes	FL resident	03/22/20
3,183	Dade	76	Female	Yes	SPAIN	Yes	FL resident	03/22/20
3,184	Dade	32	Male	No		Yes	FL resident	03/22/20
3,185	Dade	66	Male	Yes	SPAIN	Yes	FL resident	03/22/20
3,186	Dade	65	Female	Yes	NY	Yes	FL resident	03/22/20
3,187	Dade	83	Male	No		Yes	FL resident	03/22/20
3,188	Dade	49	Male	Yes	SPAIN	No	FL resident	03/22/20
3,189	Dade	47	Female	No		No	FL resident	03/22/20
3,190	Dade	33	Female	No		Yes	FL resident	03/22/20
3,191	Dade	67	Male	No		Unknown	FL resident	03/22/20
3,192	Dade	55	Male	Unknown		Yes	FL resident	03/22/20
3,193	Dade	55	Male	Unknown			FL resident	03/22/20
3,194	Dade	38	Male	No		Unknown	FL resident	03/22/20
3,195	Dade	49	Male	Unknown		Unknown	FL resident	03/22/20
3,196	Dade	44	Male	No		Unknown	FL resident	03/22/20
3,197	Dade	33	Male	No		Unknown	FL resident	03/22/20
3,198	Dade	57	Male	No		Yes	FL resident	03/22/20
3,199	Dade	22	Female	Unknown		No	FL resident	03/22/20
3,200	Dade	42	Female	No		Unknown	FL resident	03/22/20
3,201	Dade	30	Female	No		Yes	FL resident	03/22/20
3,202	Dade	41	Female	No		Yes	FL resident	03/22/20
3,203	Dade	39	Female	No		Unknown	FL resident	03/22/20

Coronavirus: line list of cases

Data verified as of Apr 7, 2020 at 5 PM

Data in this report are provisional and subject to change.

Case	County	Age	Gender	Travel related	Travel detail	Contact with a confirmed case	Jurisdiction	Date case counted
3,204	Dade	53	Male	No		Unknown	FL resident	03/22/20
3,205	Dade	36	Male	Unknown		Yes	FL resident	03/22/20
3,206	Dade	67	Male	No		Yes	FL resident	03/22/20
3,207	Dade	65	Male	Yes	SPAIN	Yes	FL resident	03/22/20
3,208	Dade	26	Male	Yes	NY	Unknown	FL resident	03/22/20
3,209	Dade	29	Male	Unknown			FL resident	03/22/20
3,210	Dade	34	Female	Yes	BAHAMAS; FL; PUERTO RICO	Unknown	FL resident	03/22/20
3,211	Dade	20	Female	Unknown		Yes	FL resident	03/22/20
3,212	Dade	32	Female	No		Yes	FL resident	03/22/20
3,213	Dade	46	Female	Unknown		No	FL resident	03/22/20
3,214	Dade	44	Male	Unknown			FL resident	03/22/20
3,215	Dade	53	Male	Yes	UNITED KINGDOM	No	FL resident	03/22/20
3,216	Dade	46	Male	Yes	FRANCE	Unknown	FL resident	03/22/20
3,217	Dade	34	Male	Yes	ST. MAARTEN	Unknown	FL resident	03/22/20
3,218	Dade	18	Male	No		Yes	FL resident	03/22/20
3,219	Dade	23	Female	Yes	NY	No	FL resident	03/22/20
3,220	Dade	33	Female	Unknown		Unknown	FL resident	03/22/20
3,221	Dade	34	Female	No		Unknown	FL resident	03/22/20
3,222	Dade	37	Male	No		Yes	FL resident	03/22/20
3,223	Dade	34	Female	No		Yes	FL resident	03/22/20
3,224	Dade	52	Male	No		No	FL resident	03/22/20
3,225	Dade	38	Male	Yes	CUBA; FL	Unknown	FL resident	03/22/20
3,226	Dade	46	Male	Unknown			FL resident	03/22/20
3,227	Dade	67	Male	Yes	NY	Unknown	FL resident	03/22/20
3,228	Dade	28	Female	Unknown		No	FL resident	03/22/20
3,229	Dade	59	Male	No		Yes	FL resident	03/22/20
3,230	Dade	44	Female	Yes	NY	Yes	FL resident	03/22/20
3,231	Dade	44	Male	Unknown		Yes	FL resident	03/22/20
3,232	Dade	23	Male	Unknown		Unknown	FL resident	03/22/20
3,233	Dade	40	Male	No		Yes	FL resident	03/22/20
3,234	Dade	32	Male	No		Unknown	FL resident	03/22/20
3,235	Dade	38	Male	Unknown			FL resident	03/22/20
3,236	Dade	29	Male	Unknown			FL resident	03/22/20
3,237	Dade	44	Female	No		Yes	FL resident	03/22/20
3,238	Dade	57	Male	No		Unknown	FL resident	03/22/20
3,239	Dade	26	Male	Yes	FL; NY	Unknown	FL resident	03/22/20
3,240	Dade	74	Female	No		Yes	FL resident	03/22/20
3,241	Dade	40	Female	Unknown		Unknown	FL resident	03/22/20
3,242	Dade	34	Male	Yes	FL; IL	Unknown	FL resident	03/22/20
3,243	Dade	40	Female	Unknown		Unknown	FL resident	03/22/20
3,244	Dade	36	Female	Yes	NY; SERBIA	No	FL resident	03/22/20
3,245	Dade	58	Male	No		Unknown	FL resident	03/22/20
3,246	Dade	58	Male	No		Yes	FL resident	03/22/20
3,247	Dade	42	Male	Unknown			FL resident	03/22/20
3,248	Dade	21	Male	Yes	ROMANIA	No	FL resident	03/22/20
3,249	Dade	31	Male	Unknown		Unknown	FL resident	03/22/20
3,250	Dade	52	Male	No		Yes	FL resident	03/22/20
3,251	Dade	43	Female	Unknown		Yes	FL resident	03/22/20
3,252	Dade	13	Male	Yes	NY	Yes	FL resident	03/22/20
3,253	Dade	40	Male	Unknown		Unknown	FL resident	03/22/20
3,254	Dade	61	Female	Yes	NY	Unknown	FL resident	03/22/20
3,255	Dade	50	Male	Yes	IL	No	FL resident	03/22/20
3,256	Dade	49	Male	Yes	CO	Yes	FL resident	03/22/20
3,257	Dade	70	Female	Unknown			FL resident	03/23/20
3,258	Dade	63	Female	Unknown		Yes	FL resident	03/23/20
3,259	Dade	68	Female	Yes	CUBA	Yes	FL resident	03/23/20
3,260	Dade	64	Male	No		No	FL resident	03/23/20
3,261	Dade	47	Female	Yes	FL; NC; SC	No	FL resident	03/23/20
3,262	Dade	26	Female	Unknown			FL resident	03/23/20
3,263	Dade	26	Female	Unknown		Unknown	FL resident	03/23/20
3,264	Dade	21	Male	Yes	SPAIN	No	FL resident	03/23/20
3,265	Dade	55	Male	Unknown		Unknown	FL resident	03/23/20

Coronavirus: line list of cases

Data verified as of Apr 7, 2020 at 5 PM

Data in this report are provisional and subject to change.

Case	County	Age	Gender	Travel related	Travel detail	Contact with a confirmed case	Jurisdiction	Date case counted
3,266	Dade	43	Male	No		No	FL resident	03/23/20
3,267	Dade	31	Male	No		Unknown	FL resident	03/23/20
3,268	Dade	38	Male	Unknown		Yes	FL resident	03/23/20
3,269	Dade	64	Male	Unknown			FL resident	03/23/20
3,270	Dade	50	Female	Unknown		No	FL resident	03/23/20
3,271	Dade	51	Male	No		Yes	FL resident	03/23/20
3,272	Dade	41	Female	No		No	FL resident	03/23/20
3,273	Dade	52	Female	No			FL resident	03/23/20
3,274	Dade	40	Male	No		No	FL resident	03/23/20
3,275	Dade	33	Female	No		Yes	FL resident	03/23/20
3,276	Dade	73	Male	No		Unknown	FL resident	03/23/20
3,277	Dade	58	Male	Yes	CO; NY	No	FL resident	03/23/20
3,278	Dade	58	Female	Unknown			FL resident	03/23/20
3,279	Dade	25	Male	No		No	FL resident	03/23/20
3,280	Dade	46	Male	Yes	CA	No	FL resident	03/23/20
3,281	Dade	53	Female	No		No	FL resident	03/23/20
3,282	Dade	41	Female	Unknown		No	FL resident	03/23/20
3,283	Dade	52	Female	Unknown		No	FL resident	03/23/20
3,284	Dade	44	Female	Unknown		Yes	FL resident	03/23/20
3,285	Dade	28	Male	Unknown		Unknown	FL resident	03/23/20
3,286	Dade	35	Female	Yes	LA	Unknown	FL resident	03/23/20
3,287	Dade	52	Female	Unknown		Unknown	FL resident	03/23/20
3,288	Dade	74	Female	Yes	SPAIN	No	FL resident	03/23/20
3,289	Dade	30	Male	Unknown		Unknown	FL resident	03/23/20
3,290	Dade	37	Female	Yes	NY	No	FL resident	03/23/20
3,291	Dade	30	Female	Unknown			FL resident	03/23/20
3,292	Dade	55	Female	Unknown		No	FL resident	03/23/20
3,293	Dade	64	Female	No		No	FL resident	03/23/20
3,294	Dade	70	Female	Unknown		Unknown	FL resident	03/23/20
3,295	Dade	50	Female	Unknown		Yes	FL resident	03/24/20
3,296	Dade	56	Female	Unknown		No	FL resident	03/24/20
3,297	Dade	49	Male	Yes	CO	Unknown	FL resident	03/24/20
3,298	Dade	37	Male	No		Unknown	FL resident	03/24/20
3,299	Dade	57	Female	Yes	CAYMAN ISLANDS; FL; JAMAICA	No	FL resident	03/24/20
3,300	Dade	32	Male	No		Unknown	FL resident	03/24/20
3,301	Dade	88	Male	Unknown		Unknown	FL resident	03/24/20
3,302	Dade	62	Male	Yes	WA		FL resident	03/24/20
3,303	Dade	56	Male	Unknown			FL resident	03/24/20
3,304	Dade	46	Male	No		Unknown	FL resident	03/24/20
3,305	Dade	54	Male	No		Yes	FL resident	03/24/20
3,306	Dade	56	Male	Yes	CO; FL	Unknown	FL resident	03/24/20
3,307	Dade	48	Male	Unknown			FL resident	03/24/20
3,308	Dade	56	Male	No		Yes	FL resident	03/24/20
3,309	Dade	48	Male	Unknown		No	FL resident	03/24/20
3,310	Dade	23	Female	Unknown		No	FL resident	03/24/20
3,311	Dade	33	Male	Unknown		Yes	FL resident	03/24/20
3,312	Dade	31	Male	No		No	FL resident	03/24/20
3,313	Dade	21	Male	Yes	MA; NJ; SPAIN	No	FL resident	03/24/20
3,314	Dade	68	Female	Yes	FL; ISRAEL	No	FL resident	03/24/20
3,315	Dade	19	Male	Yes	SPAIN	No	FL resident	03/24/20
3,316	Dade	50	Male	Unknown		Unknown	FL resident	03/24/20
3,317	Dade	29	Female	No		Yes	FL resident	03/24/20
3,318	Dade	32	Male	No		Yes	FL resident	03/24/20
3,319	Dade	49	Male	Yes	CO; FL; TX	Unknown	FL resident	03/24/20
3,320	Dade	39	Female	Unknown		Yes	FL resident	03/24/20
3,321	Dade	70	Female	Unknown			FL resident	03/24/20
3,322	Dade	77	Male	Unknown			FL resident	03/24/20
3,323	Dade	27	Male	Unknown		Unknown	FL resident	03/24/20
3,324	Dade	33	Male	No		Unknown	FL resident	03/24/20
3,325	Dade	73	Male	Yes	CA; ID; WA	Yes	FL resident	03/24/20
3,326	Dade	44	Female	Yes	ECUADOR	Yes	FL resident	03/24/20
3,327	Dade	49	Male	No		Unknown	FL resident	03/24/20

Coronavirus: line list of cases

Data verified as of Apr 7, 2020 at 5 PM

Data in this report are provisional and subject to change.

Case	County	Age	Gender	Travel related	Travel detail	Contact with a confirmed case	Jurisdiction	Date case counted
3,328	Dade	43	Female	Yes	BRAZIL	No	FL resident	03/24/20
3,329	Dade	70	Male	No		Yes	FL resident	03/24/20
3,330	Dade	41	Female	No		Unknown	FL resident	03/24/20
3,331	Dade	36	Male	Unknown		Unknown	FL resident	03/24/20
3,332	Dade	40	Female	No		Unknown	FL resident	03/24/20
3,333	Dade	78	Male	No		No	FL resident	03/24/20
3,334	Dade	28	Female	No		Yes	FL resident	03/24/20
3,335	Dade	26	Male	No		Yes	FL resident	03/24/20
3,336	Dade	31	Male	No		Unknown	FL resident	03/24/20
3,337	Dade	64	Female	Unknown		Yes	FL resident	03/24/20
3,338	Dade	70	Female	No		Yes	FL resident	03/24/20
3,339	Dade	66	Male	No		Yes	FL resident	03/24/20
3,340	Dade	40	Male	Unknown			FL resident	03/24/20
3,341	Dade	44	Male	No		Yes	FL resident	03/24/20
3,342	Dade	53	Male	No		Yes	FL resident	03/24/20
3,343	Dade	56	Male	Unknown			FL resident	03/24/20
3,344	Dade	49	Male	No		Unknown	FL resident	03/24/20
3,345	Dade	31	Female	Yes	DOMINICAN REPUBLIC	Yes	FL resident	03/24/20
3,346	Dade	51	Male	No		No	FL resident	03/24/20
3,347	Dade	50	Female	No		Yes	FL resident	03/24/20
3,348	Dade	57	Male	Unknown		Yes	FL resident	03/24/20
3,349	Dade	30	Female	Unknown		Unknown	FL resident	03/24/20
3,350	Dade	59	Female	No		Unknown	FL resident	03/24/20
3,351	Dade	49	Male	Unknown		Yes	FL resident	03/24/20
3,352	Dade	49	Female	No		Unknown	FL resident	03/24/20
3,353	Dade	31	Male	Unknown			FL resident	03/24/20
3,354	Dade	38	Male	Yes	FL; TX	Unknown	FL resident	03/24/20
3,355	Dade	21	Female	Yes	PORTUGAL	No	FL resident	03/24/20
3,356	Dade	20	Female	Yes	IRELAND	Yes	FL resident	03/24/20
3,357	Dade	52	Female	Unknown			FL resident	03/24/20
3,358	Dade	32	Female	Unknown			FL resident	03/24/20
3,359	Dade	94	Male	No			FL resident	03/24/20
3,360	Dade	63	Male	Yes	NC	No	FL resident	03/24/20
3,361	Dade	20	Male	Yes	FRANCE; SPAIN; SWITZERLAND	Unknown	FL resident	03/24/20
3,362	Dade	39	Female	Unknown		No	FL resident	03/24/20
3,363	Dade	84	Male	Yes	NY	Unknown	FL resident	03/24/20
3,364	Dade	41	Male	Unknown		Yes	FL resident	03/24/20
3,365	Dade	51	Male	No		No	FL resident	03/24/20
3,366	Dade	61	Male	No		No	FL resident	03/24/20
3,367	Dade	27	Female	No		Yes	FL resident	03/24/20
3,368	Dade	47	Male	Unknown		Yes	FL resident	03/24/20
3,369	Dade	25	Male	Unknown		Unknown	FL resident	03/24/20
3,370	Dade	72	Male	Yes	NY	Unknown	FL resident	03/24/20
3,371	Dade	27	Female	No		Yes	FL resident	03/24/20
3,372	Dade	76	Male	Yes	ISRAEL	Unknown	FL resident	03/24/20
3,373	Dade	58	Female	Yes	SPAIN	Yes	FL resident	03/24/20
3,374	Dade	41	Female	No		No	FL resident	03/24/20
3,375	Dade	28	Male	Yes	DC; FL	Unknown	FL resident	03/24/20
3,376	Dade	39	Male	No			FL resident	03/24/20
3,377	Dade	21	Male	Yes	PUERTO RICO	Yes	FL resident	03/24/20
3,378	Dade	39	Male	Unknown			FL resident	03/24/20
3,379	Dade	37	Male	Unknown			FL resident	03/24/20
3,380	Dade	64	Male	Yes	Brazil; FL; NJ; TX	Yes	FL resident	03/24/20
3,381	Dade	21	Male	Unknown			FL resident	03/24/20
3,382	Dade	41	Female	Yes	FL; JAMAICA	No	FL resident	03/24/20
3,383	Dade	28	Female	No		Unknown	FL resident	03/25/20
3,384	Dade	51	Female	No		No	FL resident	03/25/20
3,385	Dade	36	Female	No		Unknown	FL resident	03/25/20
3,386	Dade	11	Male	Unknown		Yes	FL resident	03/25/20
3,387	Dade	65	Male	Unknown			FL resident	03/25/20
3,388	Dade	73	Female	No		Yes	FL resident	03/25/20
3,389	Dade	29	Female	No		No	FL resident	03/25/20

Coronavirus: line list of cases

Data verified as of Apr 7, 2020 at 5 PM

Data in this report are provisional and subject to change.

Case	County	Age	Gender	Travel related	Travel detail	Contact with a confirmed case	Jurisdiction	Date case counted
3,390	Dade	27	Female	No		Yes	FL resident	03/25/20
3,391	Dade	45	Female	Unknown		Yes	FL resident	03/25/20
3,392	Dade	60	Female	Unknown			FL resident	03/25/20
3,393	Dade	49	Male	Yes	MEXICO	Unknown	FL resident	03/25/20
3,394	Dade	57	Male	No		Unknown	FL resident	03/25/20
3,395	Dade	49	Female	Unknown		Yes	FL resident	03/25/20
3,396	Dade	78	Male	Unknown		Unknown	FL resident	03/25/20
3,397	Dade	60	Female	Yes	EUROPE	No	FL resident	03/25/20
3,398	Dade	59	Male	Yes	NY; SPAIN	Unknown	FL resident	03/25/20
3,399	Dade	34	Female	No		Unknown	FL resident	03/25/20
3,400	Dade	80	Male	No		Yes	FL resident	03/25/20
3,401	Dade	57	Female	No		No	FL resident	03/25/20
3,402	Dade	32	Male	Unknown			FL resident	03/25/20
3,403	Dade	57	Female	No		Unknown	FL resident	03/25/20
3,404	Dade	55	Male	Unknown		Unknown	FL resident	03/25/20
3,405	Dade	24	Female	No		No	FL resident	03/25/20
3,406	Dade	42	Male	Unknown			FL resident	03/25/20
3,407	Dade	56	Male	No		Yes	FL resident	03/25/20
3,408	Dade	68	Female	No		No	FL resident	03/25/20
3,409	Dade	79	Female	Unknown		Unknown	FL resident	03/25/20
3,410	Dade	46	Female	Yes	SPAIN	No	FL resident	03/25/20
3,411	Dade	46	Male	Unknown		No	FL resident	03/25/20
3,412	Dade	21	Male	No		No	FL resident	03/25/20
3,413	Dade	67	Female	Yes	FL; NY	No	FL resident	03/25/20
3,414	Dade	51	Male	Yes	NY	Unknown	FL resident	03/25/20
3,415	Dade	38	Male	No		Unknown	FL resident	03/25/20
3,416	Dade	46	Female	No		Yes	FL resident	03/25/20
3,417	Dade	36	Male	No		No	FL resident	03/25/20
3,418	Dade	33	Female	No		Yes	FL resident	03/25/20
3,419	Dade	57	Female	No		Yes	FL resident	03/25/20
3,420	Dade	29	Male	Unknown		Unknown	FL resident	03/25/20
3,421	Dade	43	Male	No		No	FL resident	03/25/20
3,422	Dade	34	Female	Unknown		Yes	FL resident	03/25/20
3,423	Dade	60	Male	No		Yes	FL resident	03/25/20
3,424	Dade	99	Female	Unknown			FL resident	03/25/20
3,425	Dade	31	Male	Unknown		No	FL resident	03/25/20
3,426	Dade	25	Female	Unknown			FL resident	03/25/20
3,427	Dade	57	Male	No		Yes	FL resident	03/25/20
3,428	Dade	25	Male	Unknown		No	FL resident	03/25/20
3,429	Dade	30	Male	No		Unknown	FL resident	03/25/20
3,430	Dade	37	Male	Unknown			FL resident	03/25/20
3,431	Dade	88	Female	Unknown			FL resident	03/25/20
3,432	Dade	37	Male	No		Unknown	FL resident	03/25/20
3,433	Dade	26	Male	Unknown			FL resident	03/25/20
3,434	Dade	19	Male	No		Yes	FL resident	03/25/20
3,435	Dade	34	Male	Unknown			FL resident	03/25/20
3,436	Dade	41	Female	No		Unknown	FL resident	03/25/20
3,437	Dade	33	Male	Unknown		Yes	FL resident	03/25/20
3,438	Dade	50	Male	Unknown			FL resident	03/25/20
3,439	Dade	21	Female	Unknown			FL resident	03/25/20
3,440	Dade	45	Unknown	Unknown			FL resident	03/25/20
3,441	Dade	42	Male	No		No	FL resident	03/25/20
3,442	Dade	68	Female	Unknown		Yes	FL resident	03/25/20
3,443	Dade	51	Male	Unknown		Unknown	FL resident	03/25/20
3,444	Dade	67	Male	Unknown		Yes	FL resident	03/25/20
3,445	Dade	31	Male	Unknown			FL resident	03/25/20
3,446	Dade	36	Male	Yes	CA; NY; TX	No	FL resident	03/25/20
3,447	Dade	22	Female	No		Yes	FL resident	03/25/20
3,448	Dade	39	Male	No			FL resident	03/25/20
3,449	Dade	33	Male	Unknown			FL resident	03/25/20
3,450	Dade	83	Male	Yes	TX	Unknown	FL resident	03/25/20
3,451	Dade	56	Female	No		Unknown	FL resident	03/25/20

Coronavirus: line list of cases

Data verified as of Apr 7, 2020 at 5 PM

Data in this report are provisional and subject to change.

Case	County	Age	Gender	Travel related	Travel detail	Contact with a confirmed case	Jurisdiction	Date case counted
3,452	Dade	27	Male	Yes	BAHAMAS; CAYMAN ISLANDS; FL; JAMAICA; MEXICO	Unknown	FL resident	03/25/20
3,453	Dade	43	Male	No		Unknown	FL resident	03/25/20
3,454	Dade	61	Male	No		Unknown	FL resident	03/25/20
3,455	Dade	70	Female	No		Yes	FL resident	03/25/20
3,456	Dade	31	Male	No		Yes	FL resident	03/25/20
3,457	Dade	59	Male	No		No	FL resident	03/25/20
3,458	Dade	22	Female	No		No	FL resident	03/25/20
3,459	Dade	30	Female	Yes	CO	Unknown	FL resident	03/25/20
3,460	Dade	52	Male	No		No	FL resident	03/25/20
3,461	Dade	43	Male	Unknown		Unknown	FL resident	03/25/20
3,462	Dade	20	Male	Unknown		No	FL resident	03/25/20
3,463	Dade	44	Female	Unknown		No	FL resident	03/25/20
3,464	Dade	28	Male	No		Unknown	FL resident	03/25/20
3,465	Dade	35	Male	Unknown		Unknown	FL resident	03/25/20
3,466	Dade	64	Male	Yes	NY	Unknown	FL resident	03/25/20
3,467	Dade	73	Male	No		Unknown	FL resident	03/25/20
3,468	Dade	53	Male	No		Yes	FL resident	03/25/20
3,469	Dade	48	Male	No		Yes	FL resident	03/25/20
3,470	Dade	37	Male	Unknown			FL resident	03/25/20
3,471	Dade	37	Male	No		No	FL resident	03/25/20
3,472	Dade	40	Male	Unknown			FL resident	03/25/20
3,473	Dade	54	Male	Unknown			FL resident	03/25/20
3,474	Dade	27	Male	Unknown		No	FL resident	03/25/20
3,475	Dade	46	Male	Unknown		Unknown	FL resident	03/25/20
3,476	Dade	40	Female	Unknown		Yes	FL resident	03/25/20
3,477	Dade	44	Female	Unknown			FL resident	03/25/20
3,478	Dade	39	Male	Unknown			FL resident	03/25/20
3,479	Dade	19	Female	No		Yes	FL resident	03/25/20
3,480	Dade	29	Male	No		Unknown	FL resident	03/25/20
3,481	Dade	45	Female	Unknown		Unknown	FL resident	03/25/20
3,482	Dade	31	Female	No		No	FL resident	03/25/20
3,483	Dade	27	Female	Unknown		Unknown	FL resident	03/25/20
3,484	Dade	40	Female	No		No	FL resident	03/25/20
3,485	Dade	34	Male	No		Yes	FL resident	03/25/20
3,486	Dade	20	Female	Yes	NY	Unknown	FL resident	03/25/20
3,487	Dade	59	Male	Unknown			FL resident	03/25/20
3,488	Dade	52	Female	Yes	SPAIN	No	FL resident	03/25/20
3,489	Dade	76	Female	No		Yes	FL resident	03/25/20
3,490	Dade	51	Female	Yes	NY		FL resident	03/25/20
3,491	Dade	26	Female	No		Yes	FL resident	03/25/20
3,492	Dade	28	Male	No		Yes	FL resident	03/25/20
3,493	Dade	71	Male	Unknown			FL resident	03/25/20
3,494	Dade	3	Female	No		Yes	FL resident	03/25/20
3,495	Dade	3	Female	No		Yes	FL resident	03/25/20
3,496	Dade	46	Female	No		No	FL resident	03/25/20
3,497	Dade	31	Female	No		Yes	FL resident	03/25/20
3,498	Dade	72	Male	Yes	CO	Unknown	FL resident	03/25/20
3,499	Dade	48	Male	No		Yes	FL resident	03/25/20
3,500	Dade	70	Female	Unknown			FL resident	03/25/20
3,501	Dade	84	Male	No			FL resident	03/25/20
3,502	Dade	45	Male	No		Yes	FL resident	03/25/20
3,503	Dade	75	Male	No		Unknown	FL resident	03/25/20
3,504	Dade	23	Male	No		Yes	FL resident	03/25/20
3,505	Dade	23	Male	Unknown		Unknown	FL resident	03/25/20
3,506	Dade	53	Male	Unknown			FL resident	03/25/20
3,507	Dade	72	Male	No		Unknown	FL resident	03/25/20
3,508	Dade	65	Female	Yes	MD	Yes	FL resident	03/25/20
3,509	Dade	67	Male	Unknown		No	FL resident	03/25/20
3,510	Dade	20	Male	Yes	SPAIN; UNITED KINGDOM	Yes	FL resident	03/25/20
3,511	Dade	42	Male	Unknown			FL resident	03/25/20
3,512	Dade	81	Female	No		No	FL resident	03/25/20

Coronavirus: line list of cases

Data verified as of Apr 7, 2020 at 5 PM

Data in this report are provisional and subject to change.

Case	County	Age	Gender	Travel related	Travel detail	Contact with a confirmed case	Jurisdiction	Date case counted
3,513	Dade	70	Male	Yes	MD	Yes	FL resident	03/25/20
3,514	Dade	66	Female	No		Yes	FL resident	03/25/20
3,515	Dade	48	Male	Unknown		Unknown	FL resident	03/25/20
3,516	Dade	68	Male	No		Yes	FL resident	03/25/20
3,517	Dade	75	Female	No		Yes	FL resident	03/25/20
3,518	Dade	44	Male	Unknown			FL resident	03/25/20
3,519	Dade	36	Female	Unknown			FL resident	03/25/20
3,520	Dade	55	Female	Yes	ECUADOR	Yes	FL resident	03/25/20
3,521	Dade	61	Male	Unknown			FL resident	03/25/20
3,522	Dade	59	Female	No		Yes	FL resident	03/25/20
3,523	Dade	57	Female	Unknown			FL resident	03/25/20
3,524	Dade	35	Female	Yes	FL; NY	Yes	FL resident	03/25/20
3,525	Dade	35	Male	Unknown		Yes	FL resident	03/25/20
3,526	Dade	62	Male	No		Unknown	FL resident	03/25/20
3,527	Dade	41	Male	Yes	NY	Unknown	FL resident	03/25/20
3,528	Dade	58	Female	No		Unknown	FL resident	03/25/20
3,529	Dade	40	Female	Unknown			FL resident	03/25/20
3,530	Dade	34	Female	Unknown			FL resident	03/25/20
3,531	Dade	28	Male	No		No	FL resident	03/25/20
3,532	Dade	64	Male	Unknown			FL resident	03/25/20
3,533	Dade	28	Female	Unknown		Yes	FL resident	03/26/20
3,534	Dade	34	Male	No		Yes	FL resident	03/26/20
3,535	Dade	60	Male	Unknown			FL resident	03/26/20
3,536	Dade	31	Male	No		Yes	FL resident	03/26/20
3,537	Dade	39	Male	No		Yes	FL resident	03/26/20
3,538	Dade	50	Female	Yes	NY	No	FL resident	03/26/20
3,539	Dade	43	Male	Unknown		Unknown	FL resident	03/26/20
3,540	Dade	40	Female	Yes	CUBA	Yes	FL resident	03/26/20
3,541	Dade	28	Male	Yes	FL; SC	Unknown	FL resident	03/26/20
3,542	Dade	66	Female	Unknown		Unknown	FL resident	03/26/20
3,543	Dade	48	Male	Unknown		Unknown	FL resident	03/26/20
3,544	Dade	47	Male	Yes	SPAIN	Yes	FL resident	03/26/20
3,545	Dade	50	Male	No		Unknown	FL resident	03/26/20
3,546	Dade	40	Female	No		No	FL resident	03/26/20
3,547	Dade	48	Male	Unknown			FL resident	03/26/20
3,548	Dade	27	Male	Yes	LA	Yes	FL resident	03/26/20
3,549	Dade	52	Female	Yes	FL; NY	Yes	FL resident	03/26/20
3,550	Dade	39	Male	No		Unknown	FL resident	03/26/20
3,551	Dade	24	Male	No		Unknown	FL resident	03/26/20
3,552	Dade	27	Female	No		Yes	FL resident	03/26/20
3,553	Dade	31	Male	Unknown			FL resident	03/26/20
3,554	Dade	29	Male	No		No	FL resident	03/26/20
3,555	Dade	79	Male	Yes	ECUADOR	Yes	FL resident	03/26/20
3,556	Dade	37	Male	Unknown			FL resident	03/26/20
3,557	Dade	27	Female	Unknown			FL resident	03/26/20
3,558	Dade	28	Male	Unknown		Yes	FL resident	03/26/20
3,559	Dade	39	Male	Unknown			FL resident	03/26/20
3,560	Dade	67	Female	Unknown		Unknown	FL resident	03/26/20
3,561	Dade	48	Male	No		Yes	FL resident	03/26/20
3,562	Dade	45	Male	No		Unknown	FL resident	03/26/20
3,563	Dade	47	Male	Yes	CO	Yes	FL resident	03/26/20
3,564	Dade	13	Female	No		Yes	FL resident	03/26/20
3,565	Dade	46	Female	No		Yes	FL resident	03/26/20
3,566	Dade	67	Male	Unknown		Unknown	FL resident	03/26/20
3,567	Dade	64	Male	Unknown			FL resident	03/26/20
3,568	Dade	20	Male	Unknown			FL resident	03/26/20
3,569	Dade	52	Female	No		Unknown	FL resident	03/26/20
3,570	Dade	31	Male	No		Unknown	FL resident	03/26/20
3,571	Dade	53	Male	Unknown		Unknown	FL resident	03/26/20
3,572	Dade	47	Female	Unknown			FL resident	03/26/20
3,573	Dade	66	Female	Unknown			FL resident	03/26/20
3,574	Dade	30	Female	Unknown		Yes	FL resident	03/26/20

Coronavirus: line list of cases

Data verified as of Apr 7, 2020 at 5 PM

Data in this report are provisional and subject to change.

Case	County	Age	Gender	Travel related	Travel detail	Contact with a confirmed case	Jurisdiction	Date case counted
3,575	Dade	50	Female	Yes	BAHAMAS	Yes	FL resident	03/26/20
3,576	Dade	82	Male	Unknown			FL resident	03/26/20
3,577	Dade	43	Female	No		Yes	FL resident	03/26/20
3,578	Dade	59	Male	Unknown		Unknown	FL resident	03/26/20
3,579	Dade	30	Male	No		Yes	FL resident	03/26/20
3,580	Dade	55	Male	Unknown			FL resident	03/26/20
3,581	Dade	39	Male	No		Unknown	FL resident	03/26/20
3,582	Dade	24	Female	No		No	FL resident	03/26/20
3,583	Dade	35	Male	Yes	NJ	Unknown	FL resident	03/26/20
3,584	Dade	23	Female	Unknown		Unknown	FL resident	03/26/20
3,585	Dade	34	Male	Unknown			FL resident	03/26/20
3,586	Dade	23	Female	No		Yes	FL resident	03/26/20
3,587	Dade	26	Male	No		No	FL resident	03/26/20
3,588	Dade	42	Male	Yes	FL; UNKNOWN	Unknown	FL resident	03/26/20
3,589	Dade	49	Female	Yes	FRANCE	No	FL resident	03/26/20
3,590	Dade	46	Male	Unknown			FL resident	03/26/20
3,591	Dade	58	Male	Unknown		Unknown	FL resident	03/26/20
3,592	Dade	44	Male	No		Unknown	FL resident	03/26/20
3,593	Dade	55	Male	Yes	CUBA	Unknown	FL resident	03/26/20
3,594	Dade	31	Male	No		Unknown	FL resident	03/26/20
3,595	Dade	54	Male	No		Yes	FL resident	03/26/20
3,596	Dade	27	Female	Yes	CO	No	FL resident	03/26/20
3,597	Dade	17	Female	No		Yes	FL resident	03/26/20
3,598	Dade	34	Male	Unknown			FL resident	03/26/20
3,599	Dade	31	Male	Unknown		Yes	FL resident	03/26/20
3,600	Dade	62	Female	No		Yes	FL resident	03/26/20
3,601	Dade	63	Male	No		No	FL resident	03/26/20
3,602	Dade	30	Female	Unknown			FL resident	03/26/20
3,603	Dade	57	Male	Yes	NV	Yes	FL resident	03/26/20
3,604	Dade	29	Female	Yes	NY	No	FL resident	03/26/20
3,605	Dade	28	Female	Yes	DOMINICAN REPUBLIC; MEXICO; NY; SPAIN	Unknown	FL resident	03/26/20
3,606	Dade	48	Female	No		No	FL resident	03/26/20
3,607	Dade	47	Male	No		Yes	FL resident	03/26/20
3,608	Dade	37	Female	Unknown			FL resident	03/26/20
3,609	Dade	49	Female	No		No	FL resident	03/26/20
3,610	Dade	24	Female	Unknown			FL resident	03/26/20
3,611	Dade	36	Male	No		Yes	FL resident	03/26/20
3,612	Dade	13	Male	No		Yes	FL resident	03/26/20
3,613	Dade	72	Female	Unknown			FL resident	03/26/20
3,614	Dade	35	Female	Unknown			FL resident	03/26/20
3,615	Dade	28	Male	Yes	LA	No	FL resident	03/26/20
3,616	Dade	26	Male	Unknown		Unknown	FL resident	03/26/20
3,617	Dade	47	Male	No		Unknown	FL resident	03/26/20
3,618	Dade	59	Male	No		Unknown	FL resident	03/26/20
3,619	Dade	63	Male	No		Unknown	FL resident	03/26/20
3,620	Dade	26	Female	No		Unknown	FL resident	03/26/20
3,621	Dade	43	Male	No		Yes	FL resident	03/26/20
3,622	Dade	51	Male	Unknown		Unknown	FL resident	03/26/20
3,623	Dade	43	Male	Unknown			FL resident	03/26/20
3,624	Dade	48	Female	Unknown			FL resident	03/26/20
3,625	Dade	32	Male	No		Unknown	FL resident	03/26/20
3,626	Dade	33	Male	Unknown		Unknown	FL resident	03/26/20
3,627	Dade	30	Male	No		Unknown	FL resident	03/26/20
3,628	Dade	62	Female	Yes	FL; TN	Yes	FL resident	03/26/20
3,629	Dade	47	Male	Yes	FL; TN	Yes	FL resident	03/26/20
3,630	Dade	36	Male	No		Unknown	FL resident	03/26/20
3,631	Dade	60	Female	No		Unknown	FL resident	03/26/20
3,632	Dade	18	Female	Unknown			FL resident	03/26/20
3,633	Dade	40	Male	Unknown			FL resident	03/26/20
3,634	Dade	71	Male	No		No	FL resident	03/26/20
3,635	Dade	41	Male	No		Yes	FL resident	03/26/20

Coronavirus: line list of cases

Data verified as of Apr 7, 2020 at 5 PM

Data in this report are provisional and subject to change.

Case	County	Age	Gender	Travel related	Travel detail	Contact with a confirmed case	Jurisdiction	Date case counted
3,636	Dade	21	Female	No		Yes	FL resident	03/26/20
3,637	Dade	42	Female	No		No	FL resident	03/26/20
3,638	Dade	25	Female	No		Unknown	FL resident	03/26/20
3,639	Dade	46	Female	No		Yes	FL resident	03/26/20
3,640	Dade	12	Female	No		Yes	FL resident	03/26/20
3,641	Dade	33	Female	Unknown		Unknown	FL resident	03/26/20
3,642	Dade	22	Male	No		Unknown	FL resident	03/26/20
3,643	Dade	45	Male	No		No	FL resident	03/26/20
3,644	Dade	24	Male	Unknown		Yes	FL resident	03/26/20
3,645	Dade	73	Male	Unknown		Yes	FL resident	03/26/20
3,646	Dade	29	Female	Unknown			FL resident	03/26/20
3,647	Dade	92	Female	Unknown			FL resident	03/26/20
3,648	Dade	83	Female	No		Unknown	FL resident	03/26/20
3,649	Dade	22	Male	Unknown			FL resident	03/26/20
3,650	Dade	55	Female	No			FL resident	03/26/20
3,651	Dade	80	Female	Yes	SPAIN	Yes	FL resident	03/26/20
3,652	Dade	68	Female	No		Unknown	FL resident	03/26/20
3,653	Dade	51	Male	No		No	FL resident	03/26/20
3,654	Dade	55	Female	No		Yes	FL resident	03/26/20
3,655	Dade	36	Male	Unknown		Yes	FL resident	03/26/20
3,656	Dade	22	Male	No			FL resident	03/26/20
3,657	Dade	28	Male	No			FL resident	03/26/20
3,658	Dade	75	Male	No		Unknown	FL resident	03/26/20
3,659	Dade	52	Female	Yes	SPAIN	Yes	FL resident	03/26/20
3,660	Dade	75	Male	No		Unknown	FL resident	03/26/20
3,661	Dade	52	Male	Yes	TN	Yes	FL resident	03/26/20
3,662	Dade	83	Male	No		Unknown	FL resident	03/26/20
3,663	Dade	94	Female	No		Yes	FL resident	03/26/20
3,664	Dade	60	Female	Unknown			FL resident	03/26/20
3,665	Dade	34	Female	Yes	NY	No	FL resident	03/26/20
3,666	Dade	71	Male	No		Unknown	FL resident	03/26/20
3,667	Dade	77	Male	No		Unknown	FL resident	03/26/20
3,668	Dade	71	Female	No		No	FL resident	03/26/20
3,669	Dade	88	Male	No		Yes	FL resident	03/26/20
3,670	Dade	77	Male	No		No	FL resident	03/26/20
3,671	Dade	62	Male	Unknown			FL resident	03/26/20
3,672	Dade	72	Male	Yes	FRANCE; UNITED KINGDOM	Unknown	FL resident	03/26/20
3,673	Dade	60	Female	Yes	NV	Yes	FL resident	03/26/20
3,674	Dade	40	Male	No		Unknown	FL resident	03/26/20
3,675	Dade	37	Male	Yes	United Kingdom	Yes	FL resident	03/26/20
3,676	Dade	39	Female	No		Unknown	FL resident	03/26/20
3,677	Dade	51	Female	No		No	FL resident	03/26/20
3,678	Dade	20	Male	Yes	SPAIN	Unknown	FL resident	03/26/20
3,679	Dade	79	Male	No		Yes	FL resident	03/26/20
3,680	Dade	54	Male	No		No	FL resident	03/26/20
3,681	Dade	57	Male	Unknown			FL resident	03/26/20
3,682	Dade	50	Male	No		No	FL resident	03/26/20
3,683	Dade	49	Male	Unknown			FL resident	03/26/20
3,684	Dade	35	Male	Unknown			FL resident	03/26/20
3,685	Dade	45	Female	No		No	FL resident	03/26/20
3,686	Dade	36	Female	No		No	FL resident	03/26/20
3,687	Dade	27	Male	No		Yes	FL resident	03/26/20
3,688	Dade	26	Female	No		Yes	FL resident	03/26/20
3,689	Dade	51	Female	Unknown		No	FL resident	03/26/20
3,690	Dade	54	Male	Unknown		No	FL resident	03/26/20
3,691	Dade	40	Male	No		No	FL resident	03/26/20
3,692	Dade	33	Male	Unknown		No	FL resident	03/26/20
3,693	Dade	43	Female	Unknown			FL resident	03/26/20
3,694	Dade	32	Female	Unknown		Yes	FL resident	03/26/20
3,695	Dade	32	Male	No		Unknown	FL resident	03/26/20
3,696	Dade	68	Female	No		Yes	FL resident	03/26/20
3,697	Dade	21	Female	Unknown			FL resident	03/26/20

Coronavirus: line list of cases

Data verified as of Apr 7, 2020 at 5 PM

Data in this report are provisional and subject to change.

Case	County	Age	Gender	Travel related	Travel detail	Contact with a confirmed case	Jurisdiction	Date case counted
3,698	Dade	30	Male	No		Yes	FL resident	03/26/20
3,699	Dade	47	Female	Yes	SPAIN	Yes	FL resident	03/27/20
3,700	Dade	57	Female	No		Yes	FL resident	03/27/20
3,701	Dade	41	Unknown	Unknown		Yes	FL resident	03/27/20
3,702	Dade	45	Male	Unknown			FL resident	03/27/20
3,703	Dade	59	Female	Unknown		Unknown	FL resident	03/27/20
3,704	Dade	39	Female	Unknown		No	FL resident	03/27/20
3,705	Dade	47	Female	No		Yes	FL resident	03/27/20
3,706	Dade	73	Female	Unknown		No	FL resident	03/27/20
3,707	Dade	41	Male	No		Yes	FL resident	03/27/20
3,708	Dade	53	Male	Unknown		Yes	FL resident	03/27/20
3,709	Dade	63	Male	Unknown		Unknown	FL resident	03/27/20
3,710	Dade	29	Female	Unknown		Yes	FL resident	03/27/20
3,711	Dade	71	Female	No		Unknown	FL resident	03/27/20
3,712	Dade	71	Male	Unknown		Yes	FL resident	03/27/20
3,713	Dade	24	Male	No			FL resident	03/27/20
3,714	Dade	40	Female	Unknown			FL resident	03/27/20
3,715	Dade	71	Female	No		Unknown	FL resident	03/27/20
3,716	Dade	39	Male	Unknown			FL resident	03/27/20
3,717	Dade	30	Male	Yes	FL; WA	Yes	FL resident	03/27/20
3,718	Dade	27	Male	No		Yes	FL resident	03/27/20
3,719	Dade	72	Male	No		Unknown	FL resident	03/27/20
3,720	Dade	40	Female	No		Yes	FL resident	03/27/20
3,721	Dade	21	Unknown	Unknown		Unknown	FL resident	03/27/20
3,722	Dade	56	Female	Unknown		Yes	FL resident	03/27/20
3,723	Dade	26	Male	Unknown		Unknown	FL resident	03/27/20
3,724	Dade	71	Male	No		No	FL resident	03/27/20
3,725	Dade	23	Female	Unknown			FL resident	03/27/20
3,726	Dade	68	Male	No		Yes	FL resident	03/27/20
3,727	Dade	47	Male	Unknown		Yes	FL resident	03/27/20
3,728	Dade	21	Male	Yes	FL; SPAIN	Unknown	FL resident	03/27/20
3,729	Dade	48	Male	Yes	FL; SPAIN	Unknown	FL resident	03/27/20
3,730	Dade	42	Female	Unknown		Unknown	FL resident	03/27/20
3,731	Dade	34	Female	No		No	FL resident	03/27/20
3,732	Dade	22	Male	Unknown			FL resident	03/27/20
3,733	Dade	39	Male	No		Yes	FL resident	03/27/20
3,734	Dade	55	Female	Unknown			FL resident	03/27/20
3,735	Dade	48	Female	Unknown			FL resident	03/27/20
3,736	Dade	52	Male	No		Unknown	FL resident	03/27/20
3,737	Dade	31	Male	No		Yes	FL resident	03/27/20
3,738	Dade	65	Female	No		No	FL resident	03/27/20
3,739	Dade	35	Male	Unknown		Yes	FL resident	03/27/20
3,740	Dade	53	Female	Unknown		Yes	FL resident	03/27/20
3,741	Dade	31	Male	Unknown		Unknown	FL resident	03/27/20
3,742	Dade	82	Female	No		No	FL resident	03/27/20
3,743	Dade	67	Male	Unknown		Unknown	FL resident	03/27/20
3,744	Dade	34	Male	Unknown			FL resident	03/27/20
3,745	Dade	40	Male	No		Yes	FL resident	03/27/20
3,746	Dade	68	Female	Yes	FRANCE	Yes	FL resident	03/27/20
3,747	Dade	68	Female	No		Unknown	FL resident	03/27/20
3,748	Dade	53	Male	No		Yes	FL resident	03/27/20
3,749	Dade	30	Female	Unknown			FL resident	03/27/20
3,750	Dade	65	Male	No		Unknown	FL resident	03/27/20
3,751	Dade	53	Female	No		No	FL resident	03/27/20
3,752	Dade	30	Male	No		Yes	FL resident	03/27/20
3,753	Dade	69	Male	No		Yes	FL resident	03/27/20
3,754	Dade	50	Male	No		No	FL resident	03/27/20
3,755	Dade	31	Male	Yes	CA; CO; FL	Yes	FL resident	03/27/20
3,756	Dade	33	Male	Yes	CO; FL	Yes	FL resident	03/27/20
3,757	Dade	23	Female	Yes	CO; FL	Yes	FL resident	03/27/20
3,758	Dade	24	Male	No		No	FL resident	03/27/20
3,759	Dade	44	Male	No		Yes	FL resident	03/27/20

Coronavirus: line list of cases

Data verified as of Apr 7, 2020 at 5 PM

Data in this report are provisional and subject to change.

Case	County	Age	Gender	Travel related	Travel detail	Contact with a confirmed case	Jurisdiction	Date case counted
3,760	Dade	33	Male	Unknown			FL resident	03/27/20
3,761	Dade	58	Female	Unknown		Unknown	FL resident	03/27/20
3,762	Dade	79	Male	Unknown		Unknown	FL resident	03/27/20
3,763	Dade	65	Male	No		Unknown	FL resident	03/27/20
3,764	Dade	81	Male	No		Unknown	FL resident	03/27/20
3,765	Dade	52	Male	No		Yes	FL resident	03/27/20
3,766	Dade	75	Female	No		No	FL resident	03/27/20
3,767	Dade	55	Male	No		Unknown	FL resident	03/27/20
3,768	Dade	46	Female	Unknown		Unknown	FL resident	03/27/20
3,769	Dade	54	Male	Unknown			FL resident	03/27/20
3,770	Dade	33	Male	Yes	MS; NY	Yes	FL resident	03/27/20
3,771	Dade	29	Female	Unknown			FL resident	03/27/20
3,772	Dade	57	Male	Unknown			FL resident	03/27/20
3,773	Dade	28	Female	Unknown			FL resident	03/27/20
3,774	Dade	24	Male	No		No	FL resident	03/27/20
3,775	Dade	35	Female	Unknown			FL resident	03/27/20
3,776	Dade	42	Female	Unknown			FL resident	03/27/20
3,777	Dade	40	Male	Unknown			FL resident	03/27/20
3,778	Dade	34	Female	No		Yes	FL resident	03/27/20
3,779	Dade	37	Male	Unknown		Yes	FL resident	03/27/20
3,780	Dade	73	Male	Yes	NY	No	FL resident	03/27/20
3,781	Dade	44	Male	No		No	FL resident	03/27/20
3,782	Dade	69	Female	No		Unknown	FL resident	03/27/20
3,783	Dade	29	Female	Yes	NY	Yes	FL resident	03/27/20
3,784	Dade	37	Female	Unknown		Yes	FL resident	03/27/20
3,785	Dade	33	Female	Yes	Thailand		FL resident	03/27/20
3,786	Dade	57	Female	Yes	SPAIN	Unknown	FL resident	03/27/20
3,787	Dade	31	Male	No		Yes	FL resident	03/27/20
3,788	Dade	48	Female	Unknown		Unknown	FL resident	03/27/20
3,789	Dade	54	Female	No		Unknown	FL resident	03/27/20
3,790	Dade	42	Female	No		Yes	FL resident	03/27/20
3,791	Dade	60	Female	No		Yes	FL resident	03/27/20
3,792	Dade	55	Male	No		Yes	FL resident	03/27/20
3,793	Dade	55	Male	Unknown		Unknown	FL resident	03/27/20
3,794	Dade	38	Female	Unknown			FL resident	03/27/20
3,795	Dade	74	Male	Unknown		Unknown	FL resident	03/27/20
3,796	Dade	23	Male	Unknown			FL resident	03/27/20
3,797	Dade	68	Female	No		No	FL resident	03/27/20
3,798	Dade	49	Male	Unknown		Yes	FL resident	03/27/20
3,799	Dade	64	Male	Unknown		Unknown	FL resident	03/27/20
3,800	Dade	67	Male	Unknown			FL resident	03/27/20
3,801	Dade	60	Male	Unknown			FL resident	03/27/20
3,802	Dade	14	Male	Unknown			FL resident	03/27/20
3,803	Dade	71	Female	No		No	FL resident	03/27/20
3,804	Dade	50	Male	Unknown			FL resident	03/27/20
3,805	Dade	76	Male	Unknown			FL resident	03/27/20
3,806	Dade	58	Female	Unknown			FL resident	03/27/20
3,807	Dade	30	Female	Unknown			FL resident	03/27/20
3,808	Dade	66	Female	No		No	FL resident	03/27/20
3,809	Dade	49	Male	Unknown		Unknown	FL resident	03/27/20
3,810	Dade	46	Male	Unknown			FL resident	03/27/20
3,811	Dade	49	Male	No		Unknown	FL resident	03/27/20
3,812	Dade	59	Male	Unknown		Unknown	FL resident	03/27/20
3,813	Dade	41	Male	Unknown		Yes	FL resident	03/27/20
3,814	Dade	68	Female	No		Yes	FL resident	03/27/20
3,815	Dade	40	Female	Unknown			FL resident	03/27/20
3,816	Dade	48	Male	Unknown			FL resident	03/27/20
3,817	Dade	54	Male	Unknown			FL resident	03/27/20
3,818	Dade	55	Female	Unknown			FL resident	03/27/20
3,819	Dade	52	Female	Unknown		Yes	FL resident	03/27/20
3,820	Dade	55	Male	Unknown			FL resident	03/27/20
3,821	Dade	95	Female	Unknown			FL resident	03/27/20

Coronavirus: line list of cases

Data verified as of Apr 7, 2020 at 5 PM

Data in this report are provisional and subject to change.

Case	County	Age	Gender	Travel related	Travel detail	Contact with a confirmed case	Jurisdiction	Date case counted
3,822	Dade	51	Female	No		Unknown	FL resident	03/27/20
3,823	Dade	52	Female	Unknown		Yes	FL resident	03/27/20
3,824	Dade	74	Female	Unknown		Unknown	FL resident	03/27/20
3,825	Dade	54	Male	Unknown		Unknown	FL resident	03/27/20
3,826	Dade	49	Female	No		Yes	FL resident	03/27/20
3,827	Dade	22	Male	No		Yes	FL resident	03/27/20
3,828	Dade	22	Male	Unknown			FL resident	03/27/20
3,829	Dade	32	Female	Unknown		Yes	FL resident	03/27/20
3,830	Dade	53	Female	No		Unknown	FL resident	03/27/20
3,831	Dade	39	Male	Unknown			FL resident	03/27/20
3,832	Dade	30	Female	Unknown		Unknown	FL resident	03/27/20
3,833	Dade	23	Female	Yes	SPAIN	Yes	FL resident	03/27/20
3,834	Dade	50	Male	Unknown			FL resident	03/27/20
3,835	Dade	56	Female	Unknown		Yes	FL resident	03/27/20
3,836	Dade	61	Female	No		Unknown	FL resident	03/27/20
3,837	Dade	38	Male	Unknown			FL resident	03/27/20
3,838	Dade	61	Female	No		No	FL resident	03/27/20
3,839	Dade	50	Male	Unknown		Yes	FL resident	03/27/20
3,840	Dade	72	Male	Unknown			FL resident	03/27/20
3,841	Dade	36	Male	Unknown			FL resident	03/27/20
3,842	Dade	87	Male	Unknown		No	FL resident	03/27/20
3,843	Dade	55	Female	No		Unknown	FL resident	03/27/20
3,844	Dade	72	Male	Unknown			FL resident	03/27/20
3,845	Dade	81	Female	No		Unknown	FL resident	03/27/20
3,846	Dade	42	Male	Unknown			FL resident	03/27/20
3,847	Dade	37	Male	Unknown			FL resident	03/27/20
3,848	Dade	83	Male	Unknown			FL resident	03/27/20
3,849	Dade	65	Female	Unknown		Unknown	FL resident	03/27/20
3,850	Dade	72	Female	No		Yes	FL resident	03/27/20
3,851	Dade	76	Male	No		Yes	FL resident	03/27/20
3,852	Dade	49	Female	No		No	FL resident	03/27/20
3,853	Dade	51	Female	Yes	SPAIN	Yes	FL resident	03/27/20
3,854	Dade	36	Male	No			FL resident	03/27/20
3,855	Dade	39	Male	Yes	NV	Yes	FL resident	03/27/20
3,856	Dade	30	Female	No		Yes	FL resident	03/27/20
3,857	Dade	54	Female	Unknown			FL resident	03/27/20
3,858	Dade	44	Male	Unknown			FL resident	03/27/20
3,859	Dade	73	Male	Unknown			FL resident	03/27/20
3,860	Dade	49	Male	No		No	FL resident	03/27/20
3,861	Dade	81	Male	Unknown		Unknown	FL resident	03/27/20
3,862	Dade	88	Female	No			FL resident	03/27/20
3,863	Dade	64	Female	No		No	FL resident	03/27/20
3,864	Dade	35	Male	Unknown		Unknown	FL resident	03/27/20
3,865	Dade	72	Male	Unknown		Yes	FL resident	03/27/20
3,866	Dade	75	Male	No		Yes	FL resident	03/27/20
3,867	Dade	69	Male	No		Unknown	FL resident	03/27/20
3,868	Dade	26	Male	No		Unknown	FL resident	03/27/20
3,869	Dade	19	Male	No		No	FL resident	03/27/20
3,870	Dade	53	Male	Unknown			FL resident	03/27/20
3,871	Dade	63	Male	Unknown			FL resident	03/27/20
3,872	Dade	32	Female	Unknown			FL resident	03/27/20
3,873	Dade	34	Female	Yes	FL; MEXICO	No	FL resident	03/27/20
3,874	Dade	54	Female	No		No	FL resident	03/27/20
3,875	Dade	53	Male	Unknown		No	FL resident	03/27/20
3,876	Dade	80	Male	No		Yes	FL resident	03/27/20
3,877	Dade	51	Female	No		Unknown	FL resident	03/27/20
3,878	Dade	56	Male	Unknown			FL resident	03/27/20
3,879	Dade	23	Female	Yes	PA	Yes	FL resident	03/27/20
3,880	Dade	58	Female	Yes	ECUADOR	No	FL resident	03/27/20
3,881	Dade	63	Female	Unknown			FL resident	03/27/20
3,882	Dade	66	Male	Unknown			FL resident	03/27/20
3,883	Dade	34	Female	Unknown			FL resident	03/27/20

Coronavirus: line list of cases

Data verified as of Apr 7, 2020 at 5 PM

Data in this report are provisional and subject to change.

Case	County	Age	Gender	Travel related	Travel detail	Contact with a confirmed case	Jurisdiction	Date case counted
3,884	Dade	36	Male	Yes	COSTA RICA; NJ	Unknown	FL resident	03/27/20
3,885	Dade	77	Male	No			FL resident	03/27/20
3,886	Dade	33	Female	No		Unknown	FL resident	03/27/20
3,887	Dade	47	Male	Unknown			FL resident	03/27/20
3,888	Dade	53	Male	Unknown			FL resident	03/27/20
3,889	Dade	43	Male	Unknown		Unknown	FL resident	03/27/20
3,890	Dade	39	Male	Unknown		Unknown	FL resident	03/27/20
3,891	Dade	72	Female	Unknown			FL resident	03/27/20
3,892	Dade	85	Male	Yes	FL; SPAIN	Yes	FL resident	03/27/20
3,893	Dade	61	Female	Unknown		Unknown	FL resident	03/28/20
3,894	Dade	63	Male	Unknown			FL resident	03/28/20
3,895	Dade	85	Female	Unknown		Unknown	FL resident	03/28/20
3,896	Dade	53	Female	No		No	FL resident	03/28/20
3,897	Dade	36	Female	No		No	FL resident	03/28/20
3,898	Dade	19	Female	Unknown			FL resident	03/28/20
3,899	Dade	47	Female	Unknown		Unknown	FL resident	03/28/20
3,900	Dade	36	Female	No		Yes	FL resident	03/28/20
3,901	Dade	79	Female	Unknown			FL resident	03/28/20
3,902	Dade	47	Male	Unknown			FL resident	03/28/20
3,903	Dade	63	Male	Unknown			FL resident	03/28/20
3,904	Dade	49	Female	Unknown			FL resident	03/28/20
3,905	Dade	58	Male	Unknown		No	FL resident	03/28/20
3,906	Dade	41	Female	No		Yes	FL resident	03/28/20
3,907	Dade	56	Male	Unknown		No	FL resident	03/28/20
3,908	Dade	41	Female	Yes	UNITED KINGDOM	Yes	FL resident	03/28/20
3,909	Dade	23	Female	Unknown			FL resident	03/28/20
3,910	Dade	52	Male	No		Yes	FL resident	03/28/20
3,911	Dade	61	Male	Unknown		Yes	FL resident	03/28/20
3,912	Dade	42	Male	Yes	NY	Unknown	FL resident	03/28/20
3,913	Dade	54	Male	Unknown		Yes	FL resident	03/28/20
3,914	Dade	49	Female	No		Yes	FL resident	03/28/20
3,915	Dade	42	Female	Unknown			FL resident	03/28/20
3,916	Dade	74	Female	Unknown			FL resident	03/28/20
3,917	Dade	50	Male	No		Unknown	FL resident	03/28/20
3,918	Dade	71	Female	Unknown		Yes	FL resident	03/28/20
3,919	Dade	54	Male	Yes	ECUADOR	Yes	FL resident	03/28/20
3,920	Dade	79	Female	Yes	SPAIN	Yes	FL resident	03/28/20
3,921	Dade	49	Male	Unknown		Unknown	FL resident	03/28/20
3,922	Dade	50	Female	Unknown			FL resident	03/28/20
3,923	Dade	86	Male	No		No	FL resident	03/28/20
3,924	Dade	30	Male	Unknown			FL resident	03/28/20
3,925	Dade	33	Male	Unknown			FL resident	03/28/20
3,926	Dade	39	Male	Unknown			FL resident	03/28/20
3,927	Dade	54	Unknown	Unknown		Unknown	FL resident	03/28/20
3,928	Dade	51	Male	Unknown			FL resident	03/28/20
3,929	Dade	42	Male	No		No	FL resident	03/28/20
3,930	Dade	34	Male	No		Yes	FL resident	03/28/20
3,931	Dade	31	Male	Unknown			FL resident	03/28/20
3,932	Dade	37	Male	Unknown			FL resident	03/28/20
3,933	Dade	57	Male	No		Yes	FL resident	03/28/20
3,934	Dade	36	Male	No		Yes	FL resident	03/28/20
3,935	Dade	34	Male	Unknown			FL resident	03/28/20
3,936	Dade	50	Female	Unknown		Yes	FL resident	03/28/20
3,937	Dade	33	Female	No			FL resident	03/28/20
3,938	Dade	54	Male	Unknown		No	FL resident	03/28/20
3,939	Dade	23	Male	No		No	FL resident	03/28/20
3,940	Dade	56	Female	Unknown			FL resident	03/28/20
3,941	Dade	47	Female	Unknown			FL resident	03/28/20
3,942	Dade	54	Male	No		No	FL resident	03/28/20
3,943	Dade	29	Female	Unknown			FL resident	03/28/20
3,944	Dade	31	Female	Unknown			FL resident	03/28/20
3,945	Dade	41	Male	No		Yes	FL resident	03/28/20

Coronavirus: line list of cases

Data verified as of Apr 7, 2020 at 5 PM

Data in this report are provisional and subject to change.

Case	County	Age	Gender	Travel related	Travel detail	Contact with a confirmed case	Jurisdiction	Date case counted
3,946	Dade	62	Female	Unknown			FL resident	03/28/20
3,947	Dade	43	Male	Unknown		Unknown	FL resident	03/28/20
3,948	Dade	60	Female	Yes	Bahamas; FL; Mexico	Yes	FL resident	03/28/20
3,949	Dade	53	Female	Unknown		Yes	FL resident	03/28/20
3,950	Dade	67	Male	Yes	GA	No	FL resident	03/28/20
3,951	Dade	32	Male	No		No	FL resident	03/28/20
3,952	Dade	26	Female	No		Yes	FL resident	03/28/20
3,953	Dade	58	Female	Unknown			FL resident	03/28/20
3,954	Dade	68	Female	No		Unknown	FL resident	03/28/20
3,955	Dade	31	Male	Unknown		Unknown	FL resident	03/28/20
3,956	Dade	57	Male	No		Yes	FL resident	03/28/20
3,957	Dade	28	Male	Unknown			FL resident	03/28/20
3,958	Dade	70	Male	Unknown			FL resident	03/28/20
3,959	Dade	46	Female	No			FL resident	03/28/20
3,960	Dade	68	Male	Unknown			FL resident	03/28/20
3,961	Dade	25	Male	No		Yes	FL resident	03/28/20
3,962	Dade	53	Female	Unknown			FL resident	03/28/20
3,963	Dade	41	Female	Unknown			FL resident	03/28/20
3,964	Dade	36	Female	Unknown			FL resident	03/28/20
3,965	Dade	59	Female	Unknown			FL resident	03/28/20
3,966	Dade	36	Male	No			FL resident	03/28/20
3,967	Dade	35	Male	No		No	FL resident	03/28/20
3,968	Dade	30	Female	Unknown		Unknown	FL resident	03/28/20
3,969	Dade	36	Unknown	Unknown			FL resident	03/28/20
3,970	Dade	68	Female	No			FL resident	03/28/20
3,971	Dade	40	Female	No		Unknown	FL resident	03/28/20
3,972	Dade	38	Male	Yes	MD	No	FL resident	03/28/20
3,973	Dade	28	Unknown	Unknown			FL resident	03/28/20
3,974	Dade	73	Male	Unknown		Unknown	FL resident	03/28/20
3,975	Dade	50	Female	No		Yes	FL resident	03/28/20
3,976	Dade	19	Unknown	No		No	FL resident	03/28/20
3,977	Dade	54	Female	Unknown			FL resident	03/28/20
3,978	Dade	24	Female	No		Unknown	FL resident	03/28/20
3,979	Dade	47	Male	Unknown		No	FL resident	03/28/20
3,980	Dade	16	Male	Unknown			FL resident	03/28/20
3,981	Dade	56	Male	No		Yes	FL resident	03/28/20
3,982	Dade	46	Male	No		No	FL resident	03/28/20
3,983	Dade	69	Female	No		Yes	FL resident	03/28/20
3,984	Dade	44	Male	No		Unknown	FL resident	03/28/20
3,985	Dade	39	Unknown	Unknown			FL resident	03/28/20
3,986	Dade	37	Unknown	Unknown			FL resident	03/28/20
3,987	Dade	56	Female	Unknown			FL resident	03/28/20
3,988	Dade	33	Unknown	Unknown			FL resident	03/28/20
3,989	Dade	70	Female	Unknown			FL resident	03/28/20
3,990	Dade	48	Female	Unknown			FL resident	03/28/20
3,991	Dade	52	Male	Unknown		Unknown	FL resident	03/28/20
3,992	Dade	30	Male	Unknown		Yes	FL resident	03/28/20
3,993	Dade	40	Unknown	Unknown			FL resident	03/28/20
3,994	Dade	26	Male	Unknown			FL resident	03/28/20
3,995	Dade	35	Unknown	No		No	FL resident	03/28/20
3,996	Dade	42	Male	Yes	NY	Yes	FL resident	03/28/20
3,997	Dade	23	Female	No		No	FL resident	03/28/20
3,998	Dade	41	Female	Yes	NY	Yes	FL resident	03/28/20
3,999	Dade	68	Male	Unknown			FL resident	03/28/20
4,000	Dade	29	Female	No		Yes	FL resident	03/28/20
4,001	Dade	58	Female	No		Yes	FL resident	03/28/20
4,002	Dade	53	Female	No		No	FL resident	03/28/20
4,003	Dade	57	Male	Unknown		Yes	FL resident	03/28/20
4,004	Dade	77	Male	No		No	FL resident	03/28/20
4,005	Dade	72	Male	Yes	FRANCE	Yes	FL resident	03/28/20
4,006	Dade	30	Male	No		No	FL resident	03/28/20
4,007	Dade	44	Male	No		No	FL resident	03/28/20

Coronavirus: line list of cases

Data verified as of Apr 7, 2020 at 5 PM

Data in this report are provisional and subject to change.

Case	County	Age	Gender	Travel related	Travel detail	Contact with a confirmed case	Jurisdiction	Date case counted
4,008	Dade	47	Female	Unknown			FL resident	03/28/20
4,009	Dade	50	Male	Yes	NY	No	FL resident	03/28/20
4,010	Dade	33	Male	Unknown			FL resident	03/28/20
4,011	Dade	28	Female	No		Yes	FL resident	03/28/20
4,012	Dade	22	Female	Unknown			FL resident	03/28/20
4,013	Dade	42	Male	No		Yes	FL resident	03/28/20
4,014	Dade	45	Female	Unknown			FL resident	03/28/20
4,015	Dade	30	Male	Unknown			FL resident	03/28/20
4,016	Dade	41	Female	Unknown			FL resident	03/28/20
4,017	Dade	46	Male	Unknown			FL resident	03/28/20
4,018	Dade	62	Male	Yes	UNITED KINGDOM	No	FL resident	03/28/20
4,019	Dade	47	Male	No		Unknown	FL resident	03/28/20
4,020	Dade	32	Male	No		Unknown	FL resident	03/28/20
4,021	Dade	51	Male	Unknown			FL resident	03/28/20
4,022	Dade	70	Male	Unknown		No	FL resident	03/28/20
4,023	Dade	31	Male	Unknown			FL resident	03/28/20
4,024	Dade	25	Male	No		Unknown	FL resident	03/28/20
4,025	Dade	32	Female	Unknown			FL resident	03/28/20
4,026	Dade	81	Male	Unknown			FL resident	03/28/20
4,027	Dade	71	Male	Unknown			FL resident	03/28/20
4,028	Dade	30	Female	No		Yes	FL resident	03/28/20
4,029	Dade	30	Female	Yes	GA	Unknown	FL resident	03/28/20
4,030	Dade	59	Male	Unknown			FL resident	03/28/20
4,031	Dade	54	Female	Unknown			FL resident	03/28/20
4,032	Dade	24	Female	Unknown			FL resident	03/28/20
4,033	Dade	29	Male	Unknown			FL resident	03/28/20
4,034	Dade	48	Male	Unknown		Yes	FL resident	03/28/20
4,035	Dade	26	Male	Unknown			FL resident	03/28/20
4,036	Dade	54	Female	Unknown			FL resident	03/28/20
4,037	Dade	45	Male	Yes	FL; PUERTO RICO	Unknown	FL resident	03/28/20
4,038	Dade	50	Female	Yes	SPAIN	No	FL resident	03/28/20
4,039	Dade	61	Female	Yes	MEXICO	Yes	FL resident	03/28/20
4,040	Dade	64	Female	No		Yes	FL resident	03/28/20
4,041	Dade	34	Male	Yes	PERU	Yes	FL resident	03/28/20
4,042	Dade	30	Female	Yes	PERU	Yes	FL resident	03/28/20
4,043	Dade	80	Male	Unknown			FL resident	03/28/20
4,044	Dade	70	Male	No		No	FL resident	03/28/20
4,045	Dade	74	Female	Unknown			FL resident	03/28/20
4,046	Dade	27	Male	Unknown			FL resident	03/28/20
4,047	Dade	33	Male	Unknown			FL resident	03/28/20
4,048	Dade	73	Male	Unknown			FL resident	03/28/20
4,049	Dade	36	Female	No		Unknown	FL resident	03/28/20
4,050	Dade	45	Male	Unknown		Unknown	FL resident	03/28/20
4,051	Dade	44	Female	Unknown		Yes	FL resident	03/28/20
4,052	Dade	27	Male	Unknown			FL resident	03/28/20
4,053	Dade	56	Female	Unknown			FL resident	03/28/20
4,054	Dade	50	Male	Unknown			FL resident	03/28/20
4,055	Dade	23	Female	Unknown			FL resident	03/28/20
4,056	Dade	40	Male	Yes	CA; FL; ISRAEL	Unknown	FL resident	03/28/20
4,057	Dade	58	Male	Unknown		Yes	FL resident	03/28/20
4,058	Dade	68	Male	No			FL resident	03/28/20
4,059	Dade	28	Female	Unknown			FL resident	03/28/20
4,060	Dade	34	Female	No		Yes	FL resident	03/28/20
4,061	Dade	58	Female	Unknown			FL resident	03/28/20
4,062	Dade	52	Male	No		Unknown	FL resident	03/28/20
4,063	Dade	83	Male	Unknown			FL resident	03/28/20
4,064	Dade	79	Male	Unknown		Unknown	FL resident	03/28/20
4,065	Dade	101	Female	Unknown		Yes	FL resident	03/28/20
4,066	Dade	60	Male	Unknown			FL resident	03/28/20
4,067	Dade	33	Male	Unknown		Unknown	FL resident	03/28/20
4,068	Dade	67	Male	Unknown			FL resident	03/28/20
4,069	Dade	64	Female	Unknown			FL resident	03/28/20

Coronavirus: line list of cases

Data verified as of Apr 7, 2020 at 5 PM

Data in this report are provisional and subject to change.

Case	County	Age	Gender	Travel related	Travel detail	Contact with a confirmed case	Jurisdiction	Date case counted
4,070	Dade	49	Female	No		Unknown	FL resident	03/28/20
4,071	Dade	55	Male	Unknown			FL resident	03/28/20
4,072	Dade	34	Male	Unknown			FL resident	03/28/20
4,073	Dade	38	Female	No		No	FL resident	03/28/20
4,074	Dade	36	Male	No		Yes	FL resident	03/28/20
4,075	Dade	28	Female	No		Unknown	FL resident	03/28/20
4,076	Dade	43	Female	Unknown			FL resident	03/28/20
4,077	Dade	86	Female	No		Yes	FL resident	03/28/20
4,078	Dade	79	Male	No		Unknown	FL resident	03/28/20
4,079	Dade	76	Female	Unknown			FL resident	03/28/20
4,080	Dade	68	Female	No		No	FL resident	03/28/20
4,081	Dade	66	Male	Unknown		Yes	FL resident	03/28/20
4,082	Dade	45	Male	No		Unknown	FL resident	03/28/20
4,083	Dade	52	Female	No		Unknown	FL resident	03/28/20
4,084	Dade	51	Female	Unknown			FL resident	03/28/20
4,085	Dade	42	Female	No		Unknown	FL resident	03/28/20
4,086	Dade	31	Female	Unknown			FL resident	03/28/20
4,087	Dade	45	Female	Unknown		Yes	FL resident	03/28/20
4,088	Dade	43	Male	Unknown			FL resident	03/28/20
4,089	Dade	74	Male	Unknown			FL resident	03/28/20
4,090	Dade	40	Male	No		Yes	FL resident	03/28/20
4,091	Dade	23	Female	Unknown			FL resident	03/28/20
4,092	Dade	59	Male	Unknown			FL resident	03/28/20
4,093	Dade	16	Female	No		Yes	FL resident	03/28/20
4,094	Dade	55	Male	Unknown			FL resident	03/28/20
4,095	Dade	44	Female	Unknown			FL resident	03/28/20
4,096	Dade	46	Female	Yes	France; GA; Puerto Rico; Spain	Yes	FL resident	03/28/20
4,097	Dade	51	Male	Yes	France; GA; Puerto Rico; Spain	Yes	FL resident	03/28/20
4,098	Dade	83	Female	Unknown		Yes	FL resident	03/28/20
4,099	Dade	71	Male	Unknown		Yes	FL resident	03/28/20
4,100	Dade	65	Female	Unknown			FL resident	03/28/20
4,101	Dade	48	Male	Unknown		Yes	FL resident	03/28/20
4,102	Dade	44	Female	No		Unknown	FL resident	03/28/20
4,103	Dade	57	Male	Unknown		Unknown	FL resident	03/28/20
4,104	Dade	72	Male	Unknown			FL resident	03/28/20
4,105	Dade	50	Male	Unknown			FL resident	03/28/20
4,106	Dade	48	Male	Unknown			FL resident	03/28/20
4,107	Dade	60	Female	Unknown		Unknown	FL resident	03/28/20
4,108	Dade	87	Male	Unknown			FL resident	03/28/20
4,109	Dade	59	Male	Unknown			FL resident	03/28/20
4,110	Dade	57	Female	No		Unknown	FL resident	03/28/20
4,111	Dade	24	Male	No		Yes	FL resident	03/28/20
4,112	Dade	50	Female	Unknown			FL resident	03/28/20
4,113	Dade	51	Female	No		Yes	FL resident	03/28/20
4,114	Dade	57	Male	No		No	FL resident	03/28/20
4,115	Dade	32	Male	Unknown			FL resident	03/28/20
4,116	Dade	52	Female	Unknown		Unknown	FL resident	03/28/20
4,117	Dade	54	Male	Unknown			FL resident	03/28/20
4,118	Dade	82	Female	Unknown		Unknown	FL resident	03/28/20
4,119	Dade	46	Female	No		No	FL resident	03/28/20
4,120	Dade	22	Male	No			FL resident	03/28/20
4,121	Dade	38	Male	Unknown			FL resident	03/28/20
4,122	Dade	27	Female	Unknown		Unknown	FL resident	03/28/20
4,123	Dade	32	Female	No		Unknown	FL resident	03/28/20
4,124	Dade	52	Male	Unknown		Unknown	FL resident	03/28/20
4,125	Dade	61	Male	No		No	FL resident	03/28/20
4,126	Dade	72	Male	Yes	CO	No	FL resident	03/28/20
4,127	Dade	64	Female	No		Yes	FL resident	03/28/20
4,128	Dade	60	Male	Yes	CANADA; SPAIN	Unknown	FL resident	03/28/20
4,129	Dade	53	Male	No		Yes	FL resident	03/28/20
4,130	Dade	34	Female	Unknown			FL resident	03/28/20
4,131	Dade	35	Male	Unknown			FL resident	03/28/20

Coronavirus: line list of cases

Data verified as of Apr 7, 2020 at 5 PM

Data in this report are provisional and subject to change.

Case	County	Age	Gender	Travel related	Travel detail	Contact with a confirmed case	Jurisdiction	Date case counted
4,132	Dade	20	Female	Yes	FRANCE; SPAIN	Yes	FL resident	03/28/20
4,133	Dade	34	Male	Unknown			FL resident	03/28/20
4,134	Dade	91	Male	No		Unknown	FL resident	03/28/20
4,135	Dade	24	Female	Unknown			FL resident	03/28/20
4,136	Dade	80	Female	Unknown		Yes	FL resident	03/28/20
4,137	Dade	76	Female	Unknown		Unknown	FL resident	03/28/20
4,138	Dade	68	Female	Unknown			FL resident	03/28/20
4,139	Dade	68	Male	Unknown		Unknown	FL resident	03/28/20
4,140	Dade	89	Male	Unknown		Unknown	FL resident	03/28/20
4,141	Dade	38	Male	Unknown			FL resident	03/28/20
4,142	Dade	66	Female	Unknown		Yes	FL resident	03/28/20
4,143	Dade	28	Male	Yes	FL; NY	No	FL resident	03/28/20
4,144	Dade	59	Male	Unknown		Yes	FL resident	03/28/20
4,145	Dade	31	Female	No		No	FL resident	03/28/20
4,146	Dade	69	Male	Yes	CUBA	Yes	FL resident	03/28/20
4,147	Dade	36	Male	No		No	FL resident	03/28/20
4,148	Dade	68	Male	Unknown			FL resident	03/28/20
4,149	Dade	47	Female	No		Unknown	FL resident	03/28/20
4,150	Dade	52	Male	Unknown			FL resident	03/28/20
4,151	Dade	46	Male	Unknown		Unknown	FL resident	03/28/20
4,152	Dade	83	Male	No		Unknown	FL resident	03/28/20
4,153	Dade	49	Female	Unknown			FL resident	03/28/20
4,154	Dade	80	Female	Unknown			FL resident	03/28/20
4,155	Dade	27	Male	No		No	FL resident	03/28/20
4,156	Dade	25	Male	Unknown		Unknown	FL resident	03/29/20
4,157	Dade	82	Male	Unknown			FL resident	03/29/20
4,158	Dade	54	Male	Unknown			FL resident	03/29/20
4,159	Dade	79	Female	No		No	FL resident	03/29/20
4,160	Dade	95	Female	Unknown			FL resident	03/29/20
4,161	Dade	73	Female	Unknown			FL resident	03/29/20
4,162	Dade	89	Female	Unknown			FL resident	03/29/20
4,163	Dade	77	Female	Unknown			FL resident	03/29/20
4,164	Dade	75	Male	Yes	ECUADOR		FL resident	03/29/20
4,165	Dade	44	Male	Unknown		Unknown	FL resident	03/29/20
4,166	Dade	33	Female	Unknown			FL resident	03/29/20
4,167	Dade	64	Female	Unknown		Yes	FL resident	03/29/20
4,168	Dade	77	Male	Unknown		Unknown	FL resident	03/29/20
4,169	Dade	86	Male	No			FL resident	03/29/20
4,170	Dade	45	Male	No		Unknown	FL resident	03/29/20
4,171	Dade	56	Male	Unknown			FL resident	03/29/20
4,172	Dade	34	Female	No		Yes	FL resident	03/29/20
4,173	Dade	56	Male	No		Unknown	FL resident	03/29/20
4,174	Dade	31	Male	Unknown			FL resident	03/29/20
4,175	Dade	48	Female	No		Unknown	FL resident	03/29/20
4,176	Dade	31	Male	Unknown			FL resident	03/29/20
4,177	Dade	32	Female	No		Unknown	FL resident	03/29/20
4,178	Dade	46	Male	No			FL resident	03/29/20
4,179	Dade	24	Female	Unknown		No	FL resident	03/29/20
4,180	Dade	36	Male	No		Yes	FL resident	03/29/20
4,181	Dade	57	Female	Unknown		Yes	FL resident	03/29/20
4,182	Dade	50	Male	Unknown			FL resident	03/29/20
4,183	Dade	60	Male	Unknown		Yes	FL resident	03/29/20
4,184	Dade	58	Male	Unknown			FL resident	03/29/20
4,185	Dade	79	Female	Unknown			FL resident	03/29/20
4,186	Dade	55	Female	No		No	FL resident	03/29/20
4,187	Dade	16	Male	No		Yes	FL resident	03/29/20
4,188	Dade	57	Male	No		No	FL resident	03/29/20
4,189	Dade	61	Female	Unknown			FL resident	03/29/20
4,190	Dade	52	Male	No		No	FL resident	03/29/20
4,191	Dade	28	Female	Unknown			FL resident	03/29/20
4,192	Dade	42	Male	Unknown			FL resident	03/29/20
4,193	Dade	56	Male	Yes	CO	Unknown	FL resident	03/29/20

Coronavirus: line list of cases

Data verified as of Apr 7, 2020 at 5 PM

Data in this report are provisional and subject to change.

Case	County	Age	Gender	Travel related	Travel detail	Contact with a confirmed case	Jurisdiction	Date case counted
4,194	Dade	60	Female	Unknown			FL resident	03/29/20
4,195	Dade	31	Female	No		Unknown	FL resident	03/29/20
4,196	Dade	46	Male	Unknown			FL resident	03/29/20
4,197	Dade	28	Male	Unknown			FL resident	03/29/20
4,198	Dade	27	Male	Unknown			FL resident	03/29/20
4,199	Dade	25	Female	Unknown			FL resident	03/29/20
4,200	Dade	73	Female	Unknown		Unknown	FL resident	03/29/20
4,201	Dade	35	Female	Unknown			FL resident	03/29/20
4,202	Dade	32	Male	No		No	FL resident	03/29/20
4,203	Dade	29	Female	Unknown			FL resident	03/29/20
4,204	Dade	29	Female	Unknown			FL resident	03/29/20
4,205	Dade	64	Male	Yes	FL; ID	Unknown	FL resident	03/29/20
4,206	Dade	33	Unknown	Unknown			FL resident	03/29/20
4,207	Dade	39	Male	No		Unknown	FL resident	03/29/20
4,208	Dade	34	Male	Unknown			FL resident	03/29/20
4,209	Dade	28	Unknown	Unknown			FL resident	03/29/20
4,210	Dade	38	Female	Unknown		Yes	FL resident	03/29/20
4,211	Dade	33	Male	Unknown			FL resident	03/29/20
4,212	Dade	22	Female	No		Yes	FL resident	03/29/20
4,213	Dade	49	Female	Unknown			FL resident	03/29/20
4,214	Dade	20	Female	Yes	SPAIN	No	FL resident	03/29/20
4,215	Dade	26	Female	No		No	FL resident	03/29/20
4,216	Dade	37	Unknown	Unknown			FL resident	03/29/20
4,217	Dade	28	Male	No		Unknown	FL resident	03/29/20
4,218	Dade	55	Female	Unknown			FL resident	03/29/20
4,219	Dade	35	Male	Unknown			FL resident	03/29/20
4,220	Dade	21	Male	Unknown		Unknown	FL resident	03/29/20
4,221	Dade	26	Male	Unknown		No	FL resident	03/29/20
4,222	Dade	41	Male	No			FL resident	03/29/20
4,223	Dade	81	Female	Unknown		Unknown	FL resident	03/29/20
4,224	Dade	76	Male	Unknown		Unknown	FL resident	03/29/20
4,225	Dade	70	Male	Unknown		Yes	FL resident	03/29/20
4,226	Dade	57	Female	Unknown		Yes	FL resident	03/29/20
4,227	Dade	54	Male	No		Yes	FL resident	03/29/20
4,228	Dade	71	Female	No		No	FL resident	03/29/20
4,229	Dade	26	Male	No		No	FL resident	03/29/20
4,230	Dade	48	Female	No		Yes	FL resident	03/29/20
4,231	Dade	58	Male	Unknown			FL resident	03/29/20
4,232	Dade	44	Unknown	Unknown			FL resident	03/29/20
4,233	Dade	56	Male	Unknown			FL resident	03/29/20
4,234	Dade	30	Male	Unknown			FL resident	03/29/20
4,235	Dade	51	Male	Yes	ECUADOR	Yes	FL resident	03/29/20
4,236	Dade	29	Male	Unknown			FL resident	03/29/20
4,237	Dade	63	Female	Yes	DOMINICAN REPUBLIC	No	FL resident	03/29/20
4,238	Dade	24	Male	Unknown			FL resident	03/29/20
4,239	Dade	29	Male	Unknown			FL resident	03/29/20
4,240	Dade	48	Female	Unknown		Yes	FL resident	03/29/20
4,241	Dade	64	Male	Unknown			FL resident	03/29/20
4,242	Dade	46	Female	Unknown			FL resident	03/29/20
4,243	Dade	55	Female	No		Yes	FL resident	03/29/20
4,244	Dade	55	Male	Unknown		Yes	FL resident	03/29/20
4,245	Dade	29	Male	No		Yes	FL resident	03/29/20
4,246	Dade	59	Unknown	Unknown		Yes	FL resident	03/29/20
4,247	Dade	36	Unknown	Unknown			FL resident	03/29/20
4,248	Dade	24	Male	Unknown			FL resident	03/29/20
4,249	Dade	49	Male	Unknown		Unknown	FL resident	03/29/20
4,250	Dade	54	Male	Unknown			FL resident	03/29/20
4,251	Dade	4	Female	No		Yes	FL resident	03/29/20
4,252	Dade	72	Female	Yes	ECUADOR	Unknown	FL resident	03/29/20
4,253	Dade	48	Male	Unknown			FL resident	03/29/20
4,254	Dade	45	Female	Unknown			FL resident	03/29/20
4,255	Dade	94	Female	No		Unknown	FL resident	03/29/20

Coronavirus: line list of cases

Data verified as of Apr 7, 2020 at 5 PM

Data in this report are provisional and subject to change.

Case	County	Age	Gender	Travel related	Travel detail	Contact with a confirmed case	Jurisdiction	Date case counted
4,256	Dade	60	Male	Yes	COLOMBIA	Unknown	FL resident	03/29/20
4,257	Dade	42	Male	No		Yes	FL resident	03/29/20
4,258	Dade	35	Male	No		No	FL resident	03/29/20
4,259	Dade	31	Male	Yes	FL; GEORGIA	Unknown	FL resident	03/29/20
4,260	Dade	55	Male	No		Unknown	FL resident	03/29/20
4,261	Dade	60	Female	No		No	FL resident	03/29/20
4,262	Dade	37	Male	Unknown			FL resident	03/29/20
4,263	Dade	65	Female	Unknown		Unknown	FL resident	03/29/20
4,264	Dade	50	Male	Unknown			FL resident	03/29/20
4,265	Dade	42	Male	Unknown		Yes	FL resident	03/29/20
4,266	Dade	46	Female	Unknown			FL resident	03/29/20
4,267	Dade	20	Male	Unknown		Yes	FL resident	03/29/20
4,268	Dade	47	Male	Unknown			FL resident	03/29/20
4,269	Dade	36	Male	Unknown		Yes	FL resident	03/29/20
4,270	Dade	26	Female	Unknown			FL resident	03/29/20
4,271	Dade	37	Male	Unknown			FL resident	03/29/20
4,272	Dade	39	Female	Yes	MA	Yes	FL resident	03/29/20
4,273	Dade	39	Unknown	Unknown			FL resident	03/29/20
4,274	Dade	4	Female	Unknown			FL resident	03/29/20
4,275	Dade	23	Male	Unknown			FL resident	03/29/20
4,276	Dade	28	Male	No		No	FL resident	03/29/20
4,277	Dade	27	Male	Unknown			FL resident	03/29/20
4,278	Dade	55	Female	Unknown			FL resident	03/29/20
4,279	Dade	38	Female	Unknown		Yes	FL resident	03/29/20
4,280	Dade	46	Male	No		No	FL resident	03/29/20
4,281	Dade	62	Female	No		No	FL resident	03/29/20
4,282	Dade	45	Male	No		Unknown	FL resident	03/29/20
4,283	Dade	34	Male	Unknown			FL resident	03/29/20
4,284	Dade	46	Male	No		No	FL resident	03/29/20
4,285	Dade	58	Female	Yes	NY	No	FL resident	03/29/20
4,286	Dade	23	Male	Unknown			FL resident	03/29/20
4,287	Dade	32	Male	No		Yes	FL resident	03/29/20
4,288	Dade	29	Male	Unknown		Unknown	FL resident	03/29/20
4,289	Dade	23	Male	Yes	CO	Yes	FL resident	03/29/20
4,290	Dade	27	Female	No		Yes	FL resident	03/29/20
4,291	Dade	23	Female	Unknown		Unknown	FL resident	03/29/20
4,292	Dade	89	Male	Unknown		Unknown	FL resident	03/29/20
4,293	Dade	48	Male	Unknown		Yes	FL resident	03/29/20
4,294	Dade	24	Female	No		Unknown	FL resident	03/29/20
4,295	Dade	74	Male	No		Yes	FL resident	03/29/20
4,296	Dade	60	Male	Unknown			FL resident	03/29/20
4,297	Dade	66	Female	Unknown			FL resident	03/29/20
4,298	Dade	50	Female	No		Yes	FL resident	03/29/20
4,299	Dade	67	Male	Unknown		Unknown	FL resident	03/29/20
4,300	Dade	39	Female	No		No	FL resident	03/29/20
4,301	Dade	44	Male	No		Unknown	FL resident	03/29/20
4,302	Dade	56	Male	No		Unknown	FL resident	03/29/20
4,303	Dade	63	Female	Unknown		Unknown	FL resident	03/29/20
4,304	Dade	23	Female	No		No	FL resident	03/29/20
4,305	Dade	59	Male	Unknown			FL resident	03/29/20
4,306	Dade	44	Male	Unknown			FL resident	03/29/20
4,307	Dade	28	Male	Unknown			FL resident	03/29/20
4,308	Dade	19	Female	No		Unknown	FL resident	03/29/20
4,309	Dade	31	Female	No		Yes	FL resident	03/29/20
4,310	Dade	39	Male	No			FL resident	03/29/20
4,311	Dade	61	Male	No		Yes	FL resident	03/29/20
4,312	Dade	28	Male	No		Unknown	FL resident	03/29/20
4,313	Dade	88	Female	Unknown			FL resident	03/29/20
4,314	Dade	21	Female	Unknown			FL resident	03/29/20
4,315	Dade	54	Male	Unknown		Unknown	FL resident	03/29/20
4,316	Dade	38	Male	No		Unknown	FL resident	03/29/20
4,317	Dade	60	Female	No		Unknown	FL resident	03/29/20

Coronavirus: line list of cases

Data verified as of Apr 7, 2020 at 5 PM

Data in this report are provisional and subject to change.

Case	County	Age	Gender	Travel related	Travel detail	Contact with a confirmed case	Jurisdiction	Date case counted
4,318	Dade	49	Male	No		Unknown	FL resident	03/29/20
4,319	Dade	58	Female	Unknown			FL resident	03/29/20
4,320	Dade	57	Male	Unknown			FL resident	03/29/20
4,321	Dade	26	Male	Unknown			FL resident	03/29/20
4,322	Dade	49	Female	Unknown			FL resident	03/29/20
4,323	Dade	30	Male	Unknown			FL resident	03/29/20
4,324	Dade	56	Male	Yes	FL; LEBANON	Yes	FL resident	03/29/20
4,325	Dade	46	Male	No		No	FL resident	03/29/20
4,326	Dade	29	Male	No		Unknown	FL resident	03/29/20
4,327	Dade	37	Female	No		Yes	FL resident	03/29/20
4,328	Dade	69	Female	Unknown			FL resident	03/29/20
4,329	Dade	72	Female	No		Yes	FL resident	03/29/20
4,330	Dade	27	Female	Unknown			FL resident	03/29/20
4,331	Dade	84	Male	No		Yes	FL resident	03/29/20
4,332	Dade	40	Female	No		Yes	FL resident	03/29/20
4,333	Dade	57	Male	Yes	HONG KONG	Unknown	FL resident	03/29/20
4,334	Dade	32	Male	No		No	FL resident	03/29/20
4,335	Dade	40	Male	Unknown			FL resident	03/29/20
4,336	Dade	56	Male	No		Unknown	FL resident	03/29/20
4,337	Dade	91	Female	No		No	FL resident	03/29/20
4,338	Dade	91	Female	Unknown			FL resident	03/29/20
4,339	Dade	69	Male	No		No	FL resident	03/29/20
4,340	Dade	53	Male	Yes	NY	No	FL resident	03/29/20
4,341	Dade	52	Female	No		No	FL resident	03/29/20
4,342	Dade	51	Female	Unknown		Yes	FL resident	03/29/20
4,343	Dade	77	Male	No		Yes	FL resident	03/29/20
4,344	Dade	33	Male	No		Yes	FL resident	03/29/20
4,345	Dade	77	Male	No		Yes	FL resident	03/29/20
4,346	Dade	81	Male	Unknown		Unknown	FL resident	03/29/20
4,347	Dade	48	Male	Unknown		Unknown	FL resident	03/29/20
4,348	Dade	31	Female	Unknown			FL resident	03/29/20
4,349	Dade	36	Male	Unknown			FL resident	03/29/20
4,350	Dade	52	Male	Unknown			FL resident	03/29/20
4,351	Dade	62	Male	Unknown			FL resident	03/29/20
4,352	Dade	22	Male	Unknown		No	FL resident	03/29/20
4,353	Dade	39	Male	Unknown			FL resident	03/29/20
4,354	Dade	59	Male	Unknown			FL resident	03/29/20
4,355	Dade	40	Male	Unknown			FL resident	03/29/20
4,356	Dade	57	Female	No		Yes	FL resident	03/29/20
4,357	Dade	56	Female	Unknown			FL resident	03/29/20
4,358	Dade	49	Male	Unknown			FL resident	03/29/20
4,359	Dade	50	Female	Unknown			FL resident	03/29/20
4,360	Dade	28	Male	Unknown			FL resident	03/29/20
4,361	Dade	63	Male	Unknown			FL resident	03/29/20
4,362	Dade	88	Female	Unknown			FL resident	03/29/20
4,363	Dade	30	Female	Unknown			FL resident	03/29/20
4,364	Dade	45	Male	Unknown			FL resident	03/29/20
4,365	Dade	55	Male	Unknown		Unknown	FL resident	03/29/20
4,366	Dade	89	Female	Unknown			FL resident	03/29/20
4,367	Dade	61	Male	Unknown			FL resident	03/29/20
4,368	Dade	43	Female	Unknown		Unknown	FL resident	03/29/20
4,369	Dade	84	Female	Unknown			FL resident	03/29/20
4,370	Dade	49	Male	Unknown			FL resident	03/29/20
4,371	Dade	82	Female	Unknown			FL resident	03/29/20
4,372	Dade	48	Female	No		Yes	FL resident	03/29/20
4,373	Dade	56	Male	Unknown			FL resident	03/29/20
4,374	Dade	40	Female	Unknown			FL resident	03/29/20
4,375	Dade	85	Female	Unknown		Unknown	FL resident	03/29/20
4,376	Dade	16	Female	Unknown			FL resident	03/29/20
4,377	Dade	52	Male	Unknown		Unknown	FL resident	03/29/20
4,378	Dade	69	Female	Unknown			FL resident	03/29/20
4,379	Dade	22	Female	Unknown			FL resident	03/29/20

Coronavirus: line list of cases

Data verified as of Apr 7, 2020 at 5 PM

Data in this report are provisional and subject to change.

Case	County	Age	Gender	Travel related	Travel detail	Contact with a confirmed case	Jurisdiction	Date case counted
4,380	Dade	80	Female	Unknown			FL resident	03/29/20
4,381	Dade	80	Female	Unknown		No	FL resident	03/29/20
4,382	Dade	60	Female	Unknown			FL resident	03/29/20
4,383	Dade	80	Male	Unknown			FL resident	03/29/20
4,384	Dade	80	Female	No		Unknown	FL resident	03/29/20
4,385	Dade	84	Female	No		Unknown	FL resident	03/29/20
4,386	Dade	49	Male	Unknown			FL resident	03/29/20
4,387	Dade	45	Female	Unknown			FL resident	03/29/20
4,388	Dade	57	Male	Unknown			FL resident	03/29/20
4,389	Dade	40	Female	Unknown			FL resident	03/29/20
4,390	Dade	51	Male	Unknown			FL resident	03/29/20
4,391	Dade	75	Male	No		No	FL resident	03/29/20
4,392	Dade	23	Male	Yes	UNITED KINGDOM	Unknown	FL resident	03/29/20
4,393	Dade	43	Female	Unknown			FL resident	03/29/20
4,394	Dade	56	Female	Unknown			FL resident	03/29/20
4,395	Dade	52	Male	Unknown			FL resident	03/29/20
4,396	Dade	56	Female	Unknown			FL resident	03/29/20
4,397	Dade	24	Male	No			FL resident	03/29/20
4,398	Dade	62	Female	Unknown			FL resident	03/29/20
4,399	Dade	33	Female	Unknown			FL resident	03/29/20
4,400	Dade	46	Male	Unknown			FL resident	03/29/20
4,401	Dade	36	Male	Unknown			FL resident	03/29/20
4,402	Dade	63	Female	Unknown		Unknown	FL resident	03/29/20
4,403	Dade	42	Female	Unknown			FL resident	03/29/20
4,404	Dade	47	Male	Unknown			FL resident	03/29/20
4,405	Dade	33	Male	No		Yes	FL resident	03/29/20
4,406	Dade	50	Male	Unknown			FL resident	03/29/20
4,407	Dade	67	Male	Unknown		Unknown	FL resident	03/29/20
4,408	Dade	56	Female	No		Unknown	FL resident	03/29/20
4,409	Dade	58	Male	Unknown			FL resident	03/29/20
4,410	Dade	30	Female	No		Yes	FL resident	03/29/20
4,411	Dade	50	Male	No		Unknown	FL resident	03/29/20
4,412	Dade	83	Male	Unknown			FL resident	03/29/20
4,413	Dade	20	Male	Unknown			FL resident	03/29/20
4,414	Dade	54	Female	Unknown			FL resident	03/29/20
4,415	Dade	53	Female	Unknown		Unknown	FL resident	03/29/20
4,416	Dade	34	Male	Unknown		Unknown	FL resident	03/29/20
4,417	Dade	46	Female	Unknown		Unknown	FL resident	03/29/20
4,418	Dade	28	Male	Unknown			FL resident	03/29/20
4,419	Dade	47	Female	Unknown			FL resident	03/29/20
4,420	Dade	50	Male	Unknown			FL resident	03/29/20
4,421	Dade	28	Female	Unknown			FL resident	03/29/20
4,422	Dade	63	Female	Unknown			FL resident	03/29/20
4,423	Dade	68	Female	Unknown		Yes	FL resident	03/29/20
4,424	Dade	82	Male	Unknown		Unknown	FL resident	03/29/20
4,425	Dade	42	Female	No			FL resident	03/29/20
4,426	Dade	24	Female	No		Yes	FL resident	03/29/20
4,427	Dade	49	Female	No		Unknown	FL resident	03/29/20
4,428	Dade	27	Female	No		Yes	FL resident	03/29/20
4,429	Dade	55	Female	Unknown			FL resident	03/29/20
4,430	Dade	32	Male	Unknown			FL resident	03/29/20
4,431	Dade	31	Male	Unknown			FL resident	03/29/20
4,432	Dade	52	Female	No		Yes	FL resident	03/29/20
4,433	Dade	53	Female	Unknown			FL resident	03/29/20
4,434	Dade	58	Female	Unknown			FL resident	03/29/20
4,435	Dade	50	Male	Unknown			FL resident	03/29/20
4,436	Dade	38	Female	Unknown			FL resident	03/29/20
4,437	Dade	23	Male	Unknown		No	FL resident	03/29/20
4,438	Dade	42	Male	Unknown			FL resident	03/29/20
4,439	Dade	52	Male	Unknown			FL resident	03/29/20
4,440	Dade	27	Female	No		Unknown	FL resident	03/29/20
4,441	Dade	4	Male	Unknown		Yes	FL resident	03/29/20

Coronavirus: line list of cases

Data verified as of Apr 7, 2020 at 5 PM

Data in this report are provisional and subject to change.

Case	County	Age	Gender	Travel related	Travel detail	Contact with a confirmed case	Jurisdiction	Date case counted
4,442	Dade	24	Female	Unknown		Yes	FL resident	03/29/20
4,443	Dade	61	Female	No		Yes	FL resident	03/29/20
4,444	Dade	51	Female	Unknown		Yes	FL resident	03/29/20
4,445	Dade	32	Male	Unknown			FL resident	03/29/20
4,446	Dade	21	Female	Unknown			FL resident	03/29/20
4,447	Dade	46	Male	Unknown			FL resident	03/29/20
4,448	Dade	30	Male	Unknown			FL resident	03/29/20
4,449	Dade	56	Male	Unknown		Yes	FL resident	03/29/20
4,450	Dade	23	Male	Unknown			FL resident	03/29/20
4,451	Dade	60	Female	Unknown			FL resident	03/29/20
4,452	Dade	66	Male	Unknown			FL resident	03/29/20
4,453	Dade	48	Male	Unknown			FL resident	03/29/20
4,454	Dade	51	Male	Unknown			FL resident	03/29/20
4,455	Dade	27	Male	No		Yes	FL resident	03/29/20
4,456	Dade	29	Female	Unknown			FL resident	03/29/20
4,457	Dade	41	Female	Unknown			FL resident	03/29/20
4,458	Dade	56	Female	No		No	FL resident	03/29/20
4,459	Dade	44	Female	Unknown			FL resident	03/29/20
4,460	Dade	48	Female	Unknown			FL resident	03/29/20
4,461	Dade	33	Female	Unknown			FL resident	03/29/20
4,462	Dade	37	Male	Unknown			FL resident	03/29/20
4,463	Dade	45	Male	Unknown			FL resident	03/29/20
4,464	Dade	28	Female	No		Yes	FL resident	03/29/20
4,465	Dade	65	Female	Unknown			FL resident	03/29/20
4,466	Dade	47	Male	Unknown			FL resident	03/29/20
4,467	Dade	48	Female	Unknown			FL resident	03/29/20
4,468	Dade	54	Male	Unknown		Unknown	FL resident	03/29/20
4,469	Dade	28	Male	No			FL resident	03/29/20
4,470	Dade	36	Male	Unknown			FL resident	03/29/20
4,471	Dade	52	Female	Unknown			FL resident	03/29/20
4,472	Dade	47	Male	No			FL resident	03/29/20
4,473	Dade	47	Male	Unknown			FL resident	03/29/20
4,474	Dade	40	Female	No		No	FL resident	03/29/20
4,475	Dade	42	Male	Unknown			FL resident	03/29/20
4,476	Dade	32	Female	Unknown			FL resident	03/29/20
4,477	Dade	46	Male	Unknown			FL resident	03/29/20
4,478	Dade	29	Male	Unknown			FL resident	03/29/20
4,479	Dade	28	Male	No		Unknown	FL resident	03/29/20
4,480	Dade	76	Female	No		Yes	FL resident	03/29/20
4,481	Dade	94	Female	Unknown			FL resident	03/29/20
4,482	Dade	44	Male	Unknown			FL resident	03/29/20
4,483	Dade	57	Female	Unknown			FL resident	03/29/20
4,484	Dade	69	Female	Unknown			FL resident	03/29/20
4,485	Dade	86	Male	No		No	FL resident	03/29/20
4,486	Dade	53	Female	Unknown			FL resident	03/29/20
4,487	Dade	51	Male	Unknown			FL resident	03/29/20
4,488	Dade	64	Male	No		Unknown	FL resident	03/29/20
4,489	Dade	36	Male	Unknown			FL resident	03/29/20
4,490	Dade	29	Female	Unknown			FL resident	03/29/20
4,491	Dade	82	Female	Unknown			FL resident	03/29/20
4,492	Dade	69	Female	Unknown			FL resident	03/29/20
4,493	Dade	36	Male	Unknown			FL resident	03/29/20
4,494	Dade	53	Male	Unknown			FL resident	03/29/20
4,495	Dade	65	Male	No		No	FL resident	03/29/20
4,496	Dade	53	Male	Unknown		Unknown	FL resident	03/29/20
4,497	Dade	80	Female	Unknown		Unknown	FL resident	03/29/20
4,498	Dade	60	Unknown	Unknown		Unknown	FL resident	03/29/20
4,499	Dade	34	Male	Unknown			FL resident	03/29/20
4,500	Dade	57	Male	Unknown			FL resident	03/29/20
4,501	Dade	69	Female	Unknown		No	FL resident	03/29/20
4,502	Dade	42	Male	Unknown			FL resident	03/29/20
4,503	Dade	63	Male	Unknown			FL resident	03/29/20

Coronavirus: line list of cases

Data verified as of Apr 7, 2020 at 5 PM

Data in this report are provisional and subject to change.

Case	County	Age	Gender	Travel related	Travel detail	Contact with a confirmed case	Jurisdiction	Date case counted
4,504	Dade	46	Male	Unknown			FL resident	03/29/20
4,505	Dade	41	Male	No			FL resident	03/29/20
4,506	Dade	70	Female	Unknown		Unknown	FL resident	03/29/20
4,507	Dade	26	Male	Unknown			FL resident	03/30/20
4,508	Dade	82	Male	Unknown			FL resident	03/30/20
4,509	Dade	67	Male	Unknown			FL resident	03/30/20
4,510	Dade	58	Female	Unknown			FL resident	03/30/20
4,511	Dade	38	Male	Unknown			FL resident	03/30/20
4,512	Dade	25	Male	Unknown			FL resident	03/30/20
4,513	Dade	62	Male	Unknown			FL resident	03/30/20
4,514	Dade	34	Male	No		Unknown	FL resident	03/30/20
4,515	Dade	30	Female	Unknown			FL resident	03/30/20
4,516	Dade	58	Female	No		No	FL resident	03/30/20
4,517	Dade	35	Male	No		Yes	FL resident	03/30/20
4,518	Dade	55	Male	Unknown			FL resident	03/30/20
4,519	Dade	38	Female	Yes	CANADA	No	FL resident	03/30/20
4,520	Dade	51	Female	Unknown			FL resident	03/30/20
4,521	Dade	19	Male	Unknown			FL resident	03/30/20
4,522	Dade	62	Female	Unknown		Yes	FL resident	03/30/20
4,523	Dade	36	Male	No		Yes	FL resident	03/30/20
4,524	Dade	59	Female	No		No	FL resident	03/30/20
4,525	Dade	21	Female	No		No	FL resident	03/30/20
4,526	Dade	59	Female	No		Unknown	FL resident	03/30/20
4,527	Dade	72	Male	Unknown		Yes	FL resident	03/30/20
4,528	Dade	54	Male	No		Yes	FL resident	03/30/20
4,529	Dade	79	Female	Unknown			FL resident	03/30/20
4,530	Dade	71	Female	No		Unknown	FL resident	03/30/20
4,531	Dade	2	Male	No		Yes	FL resident	03/30/20
4,532	Dade	52	Male	Unknown		Yes	FL resident	03/30/20
4,533	Dade	34	Male	Unknown			FL resident	03/30/20
4,534	Dade	30	Male	No		Yes	FL resident	03/30/20
4,535	Dade	60	Male	Unknown			FL resident	03/30/20
4,536	Dade	54	Female	Unknown			FL resident	03/30/20
4,537	Dade	50	Female	Unknown			FL resident	03/30/20
4,538	Dade	48	Male	Unknown			FL resident	03/30/20
4,539	Dade	26	Female	No		Yes	FL resident	03/30/20
4,540	Dade	61	Male	Unknown			FL resident	03/30/20
4,541	Dade	50	Female	Unknown			FL resident	03/30/20
4,542	Dade	29	Unknown	Unknown			FL resident	03/30/20
4,543	Dade	60	Female	No		Unknown	FL resident	03/30/20
4,544	Dade	64	Female	No		Yes	FL resident	03/30/20
4,545	Dade	71	Male	Unknown			FL resident	03/30/20
4,546	Dade	56	Female	No		Yes	FL resident	03/30/20
4,547	Dade	24	Male	Yes	NJ	No	FL resident	03/30/20
4,548	Dade	44	Male	Unknown		No	FL resident	03/30/20
4,549	Dade	65	Male	No		Unknown	FL resident	03/30/20
4,550	Dade	76	Male	No		Unknown	FL resident	03/30/20
4,551	Dade	62	Female	Unknown		Yes	FL resident	03/30/20
4,552	Dade	74	Female	No		Yes	FL resident	03/30/20
4,553	Dade	24	Female	Yes	SC	Yes	FL resident	03/30/20
4,554	Dade	26	Male	Unknown			FL resident	03/30/20
4,555	Dade	39	Female	No		Unknown	FL resident	03/30/20
4,556	Dade	39	Male	Unknown			FL resident	03/30/20
4,557	Dade	55	Male	Yes	COLOMBIA; DOMINICAN REPUBLIC	Unknown	FL resident	03/30/20
4,558	Dade	46	Male	Unknown		Unknown	FL resident	03/30/20
4,559	Dade	35	Female	Unknown			FL resident	03/30/20
4,560	Dade	44	Female	No		No	FL resident	03/30/20
4,561	Dade	58	Female	No		Yes	FL resident	03/30/20
4,562	Dade	69	Female	No		Yes	FL resident	03/30/20
4,563	Dade	26	Male	Unknown		Unknown	FL resident	03/30/20
4,564	Dade	44	Male	Unknown			FL resident	03/30/20

Coronavirus: line list of cases

Data verified as of Apr 7, 2020 at 5 PM

Data in this report are provisional and subject to change.

Case	County	Age	Gender	Travel related	Travel detail	Contact with a confirmed case	Jurisdiction	Date case counted
4,565	Dade	70	Male	Unknown		Yes	FL resident	03/30/20
4,566	Dade	29	Male	Unknown		Yes	FL resident	03/30/20
4,567	Dade	43	Female	Unknown			FL resident	03/30/20
4,568	Dade	33	Female	Unknown		No	FL resident	03/30/20
4,569	Dade	36	Male	No		No	FL resident	03/30/20
4,570	Dade	86	Female	Unknown		Yes	FL resident	03/30/20
4,571	Dade	49	Female	Unknown			FL resident	03/30/20
4,572	Dade	21	Female	Unknown			FL resident	03/30/20
4,573	Dade	47	Female	No		Yes	FL resident	03/30/20
4,574	Dade	37	Male	Unknown			FL resident	03/30/20
4,575	Dade	31	Male	Unknown			FL resident	03/30/20
4,576	Dade	33	Male	Unknown			FL resident	03/30/20
4,577	Dade	60	Male	Unknown			FL resident	03/30/20
4,578	Dade	42	Female	Unknown			FL resident	03/30/20
4,579	Dade	52	Female	Unknown			FL resident	03/30/20
4,580	Dade	30	Male	Unknown			FL resident	03/30/20
4,581	Dade	65	Male	Unknown			FL resident	03/30/20
4,582	Dade	36	Female	Unknown			FL resident	03/30/20
4,583	Dade	33	Male	Unknown		Yes	FL resident	03/30/20
4,584	Dade	23	Female	Unknown			FL resident	03/30/20
4,585	Dade	54	Male	Unknown			FL resident	03/30/20
4,586	Dade	40	Female	Unknown			FL resident	03/30/20
4,587	Dade	42	Male	No		Unknown	FL resident	03/30/20
4,588	Dade	30	Male	Unknown		Yes	FL resident	03/30/20
4,589	Dade	62	Female	Unknown			FL resident	03/30/20
4,590	Dade	32	Male	Unknown		Unknown	FL resident	03/30/20
4,591	Dade	55	Female	Unknown			FL resident	03/30/20
4,592	Dade	22	Female	Unknown			FL resident	03/30/20
4,593	Dade	77	Male	Unknown			FL resident	03/30/20
4,594	Dade	31	Male	No			FL resident	03/30/20
4,595	Dade	55	Female	No		Unknown	FL resident	03/30/20
4,596	Dade	44	Female	Unknown		Yes	FL resident	03/30/20
4,597	Dade	34	Male	Unknown			FL resident	03/30/20
4,598	Dade	53	Female	No		Yes	FL resident	03/30/20
4,599	Dade	60	Male	Unknown			FL resident	03/30/20
4,600	Dade	41	Male	Unknown			FL resident	03/30/20
4,601	Dade	56	Male	Unknown		Unknown	FL resident	03/30/20
4,602	Dade	37	Male	Unknown			FL resident	03/30/20
4,603	Dade	32	Male	Unknown		Unknown	FL resident	03/30/20
4,604	Dade	29	Female	Unknown			FL resident	03/30/20
4,605	Dade	49	Male	Unknown			FL resident	03/30/20
4,606	Dade	42	Female	Unknown			FL resident	03/30/20
4,607	Dade	48	Male	No		Unknown	FL resident	03/30/20
4,608	Dade	59	Male	No		Yes	FL resident	03/30/20
4,609	Dade	47	Male	No		Unknown	FL resident	03/30/20
4,610	Dade	26	Male	Unknown			FL resident	03/30/20
4,611	Dade	31	Male	No		Yes	FL resident	03/30/20
4,612	Dade	19	Male	Unknown			FL resident	03/30/20
4,613	Dade	22	Female	No		Yes	FL resident	03/30/20
4,614	Dade	24	Female	No		Yes	FL resident	03/30/20
4,615	Dade	45	Male	Unknown			FL resident	03/30/20
4,616	Dade	45	Male	Unknown			FL resident	03/30/20
4,617	Dade	42	Female	Yes	MEXICO	No	FL resident	03/30/20
4,618	Dade	44	Male	No		Unknown	FL resident	03/30/20
4,619	Dade	29	Male	Unknown			FL resident	03/30/20
4,620	Dade	33	Female	Unknown		Yes	FL resident	03/30/20
4,621	Dade	64	Male	Unknown			FL resident	03/30/20
4,622	Dade	61	Female	Unknown			FL resident	03/30/20
4,623	Dade	30	Male	Unknown			FL resident	03/30/20
4,624	Dade	70	Male	Unknown			FL resident	03/30/20
4,625	Dade	57	Female	Unknown			FL resident	03/30/20
4,626	Dade	69	Male	Unknown			FL resident	03/30/20

Coronavirus: line list of cases

Data verified as of Apr 7, 2020 at 5 PM

Data in this report are provisional and subject to change.

Case	County	Age	Gender	Travel related	Travel detail	Contact with a confirmed case	Jurisdiction	Date case counted
4,627	Dade	60	Female	Unknown			FL resident	03/30/20
4,628	Dade	25	Male	Unknown			FL resident	03/30/20
4,629	Dade	39	Male	Unknown			FL resident	03/30/20
4,630	Dade	71	Female	Unknown			FL resident	03/30/20
4,631	Dade	52	Male	Unknown			FL resident	03/30/20
4,632	Dade	80	Male	No		Yes	FL resident	03/30/20
4,633	Dade	28	Male	No		Yes	FL resident	03/30/20
4,634	Dade	55	Female	Unknown			FL resident	03/30/20
4,635	Dade	90	Female	Unknown			FL resident	03/30/20
4,636	Dade	60	Female	Yes	FL; UNITED KINGDOM	Unknown	FL resident	03/30/20
4,637	Dade	56	Male	Unknown		Unknown	FL resident	03/30/20
4,638	Dade	28	Male	Unknown		Unknown	FL resident	03/30/20
4,639	Dade	35	Male	Unknown			FL resident	03/30/20
4,640	Dade	44	Male	Unknown		Unknown	FL resident	03/30/20
4,641	Dade	39	Male	Unknown			FL resident	03/30/20
4,642	Dade	32	Female	Unknown		Yes	FL resident	03/30/20
4,643	Dade	46	Male	Yes	FRANCE	Unknown	FL resident	03/30/20
4,644	Dade	30	Male	Unknown			FL resident	03/30/20
4,645	Dade	22	Female	Unknown			FL resident	03/30/20
4,646	Dade	50	Male	Unknown			FL resident	03/30/20
4,647	Dade	75	Male	Unknown			FL resident	03/30/20
4,648	Dade	27	Male	No		Unknown	FL resident	03/30/20
4,649	Dade	23	Female	Unknown			FL resident	03/30/20
4,650	Dade	54	Male	Unknown			FL resident	03/30/20
4,651	Dade	42	Male	Unknown			FL resident	03/30/20
4,652	Dade	45	Male	Unknown			FL resident	03/30/20
4,653	Dade	86	Male	Unknown			FL resident	03/30/20
4,654	Dade	39	Male	No		Unknown	FL resident	03/30/20
4,655	Dade	23	Female	Unknown			FL resident	03/30/20
4,656	Dade	49	Male	No		No	FL resident	03/30/20
4,657	Dade	25	Male	Unknown			FL resident	03/30/20
4,658	Dade	48	Female	Unknown			FL resident	03/30/20
4,659	Dade	42	Male	Unknown			FL resident	03/30/20
4,660	Dade	42	Female	Unknown			FL resident	03/30/20
4,661	Dade	57	Female	Yes	CUBA; FL	Yes	FL resident	03/30/20
4,662	Dade	89	Female	Unknown			FL resident	03/30/20
4,663	Dade	29	Male	Unknown			FL resident	03/30/20
4,664	Dade	27	Male	Unknown			FL resident	03/30/20
4,665	Dade	36	Male	No		Unknown	FL resident	03/30/20
4,666	Dade	30	Male	Unknown			FL resident	03/30/20
4,667	Dade	53	Male	Unknown			FL resident	03/30/20
4,668	Dade	56	Female	Unknown			FL resident	03/30/20
4,669	Dade	66	Female	Unknown			FL resident	03/30/20
4,670	Dade	65	Female	Unknown			FL resident	03/30/20
4,671	Dade	64	Female	Unknown			FL resident	03/30/20
4,672	Dade	75	Male	Unknown			FL resident	03/30/20
4,673	Dade	84	Female	Unknown			FL resident	03/30/20
4,674	Dade	29	Male	Unknown			FL resident	03/30/20
4,675	Dade	21	Female	Unknown		Yes	FL resident	03/30/20
4,676	Dade	42	Male	No		No	FL resident	03/30/20
4,677	Dade	57	Female	Unknown			FL resident	03/30/20
4,678	Dade	38	Male	No			FL resident	03/30/20
4,679	Dade	74	Male	Unknown		Unknown	FL resident	03/30/20
4,680	Dade	19	Male	Unknown			FL resident	03/30/20
4,681	Dade	56	Male	Unknown			FL resident	03/30/20
4,682	Dade	89	Male	Yes	NY	Unknown	FL resident	03/30/20
4,683	Dade	73	Male	Yes	DOMINICAN REPUBLIC; FL; NY	Unknown	FL resident	03/30/20
4,684	Dade	78	Male	Unknown		Unknown	FL resident	03/30/20
4,685	Dade	85	Male	No		No	FL resident	03/30/20
4,686	Dade	81	Male	Unknown			FL resident	03/30/20
4,687	Dade	49	Female	No			FL resident	03/30/20
4,688	Dade	57	Male	Unknown			FL resident	03/30/20

Coronavirus: line list of cases

Data verified as of Apr 7, 2020 at 5 PM

Data in this report are provisional and subject to change.

Case	County	Age	Gender	Travel related	Travel detail	Contact with a confirmed case	Jurisdiction	Date case counted
4,689	Dade	36	Male	No		Yes	FL resident	03/30/20
4,690	Dade	50	Male	No		Unknown	FL resident	03/30/20
4,691	Dade	67	Female	No		Yes	FL resident	03/30/20
4,692	Dade	36	Male	Unknown			FL resident	03/30/20
4,693	Dade	27	Female	No		Yes	FL resident	03/30/20
4,694	Dade	84	Male	No		Yes	FL resident	03/30/20
4,695	Dade	24	Female	No		Unknown	FL resident	03/30/20
4,696	Dade	25	Male	Unknown			FL resident	03/30/20
4,697	Dade	39	Male	No		Unknown	FL resident	03/30/20
4,698	Dade	28	Male	No		Unknown	FL resident	03/30/20
4,699	Dade	28	Female	No		Yes	FL resident	03/30/20
4,700	Dade	36	Female	Unknown			FL resident	03/30/20
4,701	Dade	40	Male	Unknown		Yes	FL resident	03/30/20
4,702	Dade	31	Male	Unknown			FL resident	03/30/20
4,703	Dade	22	Female	No		Unknown	FL resident	03/30/20
4,704	Dade	67	Female	Unknown			FL resident	03/30/20
4,705	Dade	37	Male	Unknown		Yes	FL resident	03/30/20
4,706	Dade	78	Female	No		Yes	FL resident	03/30/20
4,707	Dade	75	Female	No			FL resident	03/30/20
4,708	Dade	33	Female	Yes	PUERTO RICO	Unknown	FL resident	03/30/20
4,709	Dade	50	Male	Yes	TX	Unknown	FL resident	03/30/20
4,710	Dade	67	Male	No		Unknown	FL resident	03/30/20
4,711	Dade	94	Female	Unknown			FL resident	03/30/20
4,712	Dade	68	Male	Unknown			FL resident	03/30/20
4,713	Dade	72	Female	Unknown			FL resident	03/30/20
4,714	Dade	56	Female	Unknown			FL resident	03/30/20
4,715	Dade	35	Male	Unknown			FL resident	03/30/20
4,716	Dade	48	Male	Unknown			FL resident	03/30/20
4,717	Dade	60	Female	No		Yes	FL resident	03/30/20
4,718	Dade	47	Male	Unknown			FL resident	03/30/20
4,719	Dade	66	Male	Unknown			FL resident	03/30/20
4,720	Dade	27	Male	Unknown			FL resident	03/30/20
4,721	Dade	21	Male	Unknown			FL resident	03/30/20
4,722	Dade	52	Male	Unknown			FL resident	03/30/20
4,723	Dade	28	Female	Unknown			FL resident	03/30/20
4,724	Dade	43	Male	Unknown			FL resident	03/30/20
4,725	Dade	35	Female	Unknown			FL resident	03/30/20
4,726	Dade	40	Female	Unknown			FL resident	03/30/20
4,727	Dade	54	Male	No		Unknown	FL resident	03/30/20
4,728	Dade	39	Male	Unknown			FL resident	03/30/20
4,729	Dade	60	Female	Unknown			FL resident	03/30/20
4,730	Dade	75	Female	Yes	NY	Yes	FL resident	03/30/20
4,731	Dade	71	Female	Unknown		No	FL resident	03/30/20
4,732	Dade	73	Male	Unknown		Unknown	FL resident	03/30/20
4,733	Dade	31	Female	Unknown			FL resident	03/30/20
4,734	Dade	73	Male	Yes	MI	Unknown	FL resident	03/30/20
4,735	Dade	89	Male	No		Yes	FL resident	03/30/20
4,736	Dade	47	Female	Unknown			FL resident	03/30/20
4,737	Dade	59	Female	Unknown		Unknown	FL resident	03/30/20
4,738	Dade	47	Female	Unknown			FL resident	03/30/20
4,739	Dade	24	Male	Unknown			FL resident	03/30/20
4,740	Dade	31	Female	Unknown			FL resident	03/30/20
4,741	Dade	78	Male	Unknown			FL resident	03/30/20
4,742	Dade	29	Female	Unknown			FL resident	03/30/20
4,743	Dade	49	Male	No		No	FL resident	03/30/20
4,744	Dade	25	Female	Unknown			FL resident	03/30/20
4,745	Dade	60	Male	Unknown		Unknown	FL resident	03/30/20
4,746	Dade	77	Male	No		Yes	FL resident	03/30/20
4,747	Dade	23	Female	Unknown			FL resident	03/30/20
4,748	Dade	76	Male	Unknown			FL resident	03/30/20
4,749	Dade	45	Female	Unknown			FL resident	03/31/20
4,750	Dade	65	Male	Unknown			FL resident	03/31/20

Coronavirus: line list of cases

Data verified as of Apr 7, 2020 at 5 PM

Data in this report are provisional and subject to change.

Case	County	Age	Gender	Travel related	Travel detail	Contact with a confirmed case	Jurisdiction	Date case counted
4,751	Dade	40	Male	Unknown			FL resident	03/31/20
4,752	Dade	41	Female	Unknown			FL resident	03/31/20
4,753	Dade	52	Male	Unknown		No	FL resident	03/31/20
4,754	Dade	33	Male	Unknown			FL resident	03/31/20
4,755	Dade	54	Male	Unknown			FL resident	03/31/20
4,756	Dade	60	Female	Unknown			FL resident	03/31/20
4,757	Dade	25	Female	Unknown		Yes	FL resident	03/31/20
4,758	Dade	27	Male	Unknown			FL resident	03/31/20
4,759	Dade	42	Male	Unknown			FL resident	03/31/20
4,760	Dade	56	Female	Unknown			FL resident	03/31/20
4,761	Dade	54	Female	Unknown			FL resident	03/31/20
4,762	Dade	14	Female	Unknown			FL resident	03/31/20
4,763	Dade	54	Female	No			FL resident	03/31/20
4,764	Dade	35	Male	No			FL resident	03/31/20
4,765	Dade	51	Male	Unknown			FL resident	03/31/20
4,766	Dade	53	Female	Unknown			FL resident	03/31/20
4,767	Dade	65	Male	Unknown			FL resident	03/31/20
4,768	Dade	25	Male	Unknown			FL resident	03/31/20
4,769	Dade	25	Female	Unknown			FL resident	03/31/20
4,770	Dade	24	Male	Unknown			FL resident	03/31/20
4,771	Dade	70	Male	Unknown		Unknown	FL resident	03/31/20
4,772	Dade	48	Male	Unknown			FL resident	03/31/20
4,773	Dade	71	Male	No		No	FL resident	03/31/20
4,774	Dade	60	Female	Unknown			FL resident	03/31/20
4,775	Dade	34	Female	Unknown			FL resident	03/31/20
4,776	Dade	53	Female	Unknown			FL resident	03/31/20
4,777	Dade	54	Female	Unknown			FL resident	03/31/20
4,778	Dade	50	Female	Unknown			FL resident	03/31/20
4,779	Dade	84	Female	Unknown			FL resident	03/31/20
4,780	Dade	52	Female	Unknown			FL resident	03/31/20
4,781	Dade	24	Female	Unknown			FL resident	03/31/20
4,782	Dade	23	Female	No		Unknown	FL resident	03/31/20
4,783	Dade	34	Female	Unknown		No	FL resident	03/31/20
4,784	Dade	58	Male	Unknown		Unknown	FL resident	03/31/20
4,785	Dade	45	Male	Unknown			FL resident	03/31/20
4,786	Dade	35	Male	Unknown			FL resident	03/31/20
4,787	Dade	52	Female	Unknown			FL resident	03/31/20
4,788	Dade	34	Female	Unknown			FL resident	03/31/20
4,789	Dade	74	Male	Unknown		Yes	FL resident	03/31/20
4,790	Dade	61	Male	Unknown		Yes	FL resident	03/31/20
4,791	Dade	65	Male	No			FL resident	03/31/20
4,792	Dade	30	Female	Unknown			FL resident	03/31/20
4,793	Dade	68	Female	Unknown		Yes	FL resident	03/31/20
4,794	Dade	15	Male	No		Yes	FL resident	03/31/20
4,795	Dade	29	Male	Unknown			FL resident	03/31/20
4,796	Dade	43	Male	Unknown			FL resident	03/31/20
4,797	Dade	33	Female	Unknown			FL resident	03/31/20
4,798	Dade	66	Female	No			FL resident	03/31/20
4,799	Dade	56	Female	Unknown			FL resident	03/31/20
4,800	Dade	55	Female	No		No	FL resident	03/31/20
4,801	Dade	56	Male	Unknown			FL resident	03/31/20
4,802	Dade	65	Female	Unknown			FL resident	03/31/20
4,803	Dade	44	Male	Unknown			FL resident	03/31/20
4,804	Dade	49	Female	Unknown			FL resident	03/31/20
4,805	Dade	52	Male	No			FL resident	03/31/20
4,806	Dade	42	Female	No		Unknown	FL resident	03/31/20
4,807	Dade	41	Female	Unknown			FL resident	03/31/20
4,808	Dade	40	Female	Unknown			FL resident	03/31/20
4,809	Dade	8	Male	Unknown			FL resident	03/31/20
4,810	Dade	44	Female	Unknown			FL resident	03/31/20
4,811	Dade	55	Male	Yes	ARGENTINA	Unknown	FL resident	03/31/20
4,812	Dade	74	Male	Yes	NY	Unknown	FL resident	03/31/20

Coronavirus: line list of cases

Data verified as of Apr 7, 2020 at 5 PM

Data in this report are provisional and subject to change.

Case	County	Age	Gender	Travel related	Travel detail	Contact with a confirmed case	Jurisdiction	Date case counted
4,813	Dade	32	Female	Unknown		No	FL resident	03/31/20
4,814	Dade	31	Male	Unknown			FL resident	03/31/20
4,815	Dade	49	Female	No		No	FL resident	03/31/20
4,816	Dade	67	Male	Unknown		Unknown	FL resident	03/31/20
4,817	Dade	23	Male	Unknown		Yes	FL resident	03/31/20
4,818	Dade	36	Male	Unknown			FL resident	03/31/20
4,819	Dade	60	Female	Unknown			FL resident	03/31/20
4,820	Dade	48	Female	Unknown			FL resident	03/31/20
4,821	Dade	71	Male	Unknown			FL resident	03/31/20
4,822	Dade	40	Male	Unknown			FL resident	03/31/20
4,823	Dade	53	Female	Unknown		Yes	FL resident	03/31/20
4,824	Dade	80	Male	Unknown			FL resident	03/31/20
4,825	Dade	62	Male	Unknown		Yes	FL resident	03/31/20
4,826	Dade	13	Male	Unknown			FL resident	03/31/20
4,827	Dade	24	Male	Unknown			FL resident	03/31/20
4,828	Dade	21	Female	Unknown			FL resident	03/31/20
4,829	Dade	64	Female	Yes	BELIZE; FL; MEXICO	Unknown	FL resident	03/31/20
4,830	Dade	22	Female	Unknown			FL resident	03/31/20
4,831	Dade	68	Female	No		Unknown	FL resident	03/31/20
4,832	Dade	14	Female	Unknown			FL resident	03/31/20
4,833	Dade	55	Male	No		Yes	FL resident	03/31/20
4,834	Dade	58	Male	No		Yes	FL resident	03/31/20
4,835	Dade	57	Female	Unknown		Unknown	FL resident	03/31/20
4,836	Dade	23	Female	Unknown			FL resident	03/31/20
4,837	Dade	24	Female	Unknown			FL resident	03/31/20
4,838	Dade	31	Male	Unknown			FL resident	03/31/20
4,839	Dade	51	Male	No		No	FL resident	03/31/20
4,840	Dade	26	Female	Unknown		No	FL resident	03/31/20
4,841	Dade	54	Female	Unknown			FL resident	03/31/20
4,842	Dade	53	Male	Unknown			FL resident	03/31/20
4,843	Dade	72	Male	Unknown		Unknown	FL resident	03/31/20
4,844	Dade	39	Male	Unknown			FL resident	03/31/20
4,845	Dade	46	Male	Unknown			FL resident	03/31/20
4,846	Dade	25	Female	Unknown			FL resident	03/31/20
4,847	Dade	27	Female	Unknown			FL resident	03/31/20
4,848	Dade	39	Unknown	Unknown			FL resident	03/31/20
4,849	Dade	43	Male	Unknown			FL resident	03/31/20
4,850	Dade	65	Female	No		No	FL resident	03/31/20
4,851	Dade	56	Male	No			FL resident	03/31/20
4,852	Dade	38	Male	Unknown			FL resident	03/31/20
4,853	Dade	43	Male	Unknown			FL resident	03/31/20
4,854	Dade	81	Male	Unknown			FL resident	03/31/20
4,855	Dade	48	Female	No		Yes	FL resident	03/31/20
4,856	Dade	42	Female	No		No	FL resident	03/31/20
4,857	Dade	86	Female	Unknown		Unknown	FL resident	03/31/20
4,858	Dade	47	Female	Unknown			FL resident	03/31/20
4,859	Dade	62	Female	Unknown			FL resident	03/31/20
4,860	Dade	18	Female	Unknown			FL resident	03/31/20
4,861	Dade	67	Male	Unknown			FL resident	03/31/20
4,862	Dade	58	Male	Unknown			FL resident	03/31/20
4,863	Dade	34	Female	Yes	MEXICO; NY	No	FL resident	03/31/20
4,864	Dade	37	Male	No			FL resident	03/31/20
4,865	Dade	65	Female	No		Yes	FL resident	03/31/20
4,866	Dade	30	Female	Unknown			FL resident	03/31/20
4,867	Dade	35	Female	Unknown			FL resident	03/31/20
4,868	Dade	25	Female	Unknown			FL resident	03/31/20
4,869	Dade	83	Male	Unknown			FL resident	03/31/20
4,870	Dade	57	Female	Unknown			FL resident	03/31/20
4,871	Dade	46	Male	Unknown			FL resident	03/31/20
4,872	Dade	71	Female	Unknown		Yes	FL resident	03/31/20
4,873	Dade	58	Female	Unknown		Unknown	FL resident	03/31/20
4,874	Dade	50	Male	Unknown			FL resident	03/31/20

Coronavirus: line list of cases

Data verified as of Apr 7, 2020 at 5 PM

Data in this report are provisional and subject to change.

Case	County	Age	Gender	Travel related	Travel detail	Contact with a confirmed case	Jurisdiction	Date case counted
4,875	Dade	53	Male	Unknown			FL resident	03/31/20
4,876	Dade	42	Female	Unknown			FL resident	03/31/20
4,877	Dade	26	Female	Unknown			FL resident	03/31/20
4,878	Dade	51	Male	No		Unknown	FL resident	03/31/20
4,879	Dade	46	Female	Unknown			FL resident	03/31/20
4,880	Dade	32	Male	Unknown			FL resident	03/31/20
4,881	Dade	43	Male	Unknown			FL resident	03/31/20
4,882	Dade	56	Female	Unknown			FL resident	03/31/20
4,883	Dade	24	Female	Unknown			FL resident	03/31/20
4,884	Dade	75	Female	Unknown		Yes	FL resident	03/31/20
4,885	Dade	65	Female	No		Yes	FL resident	03/31/20
4,886	Dade	67	Female	Unknown		No	FL resident	03/31/20
4,887	Dade	58	Female	Unknown			FL resident	03/31/20
4,888	Dade	28	Female	No		Unknown	FL resident	03/31/20
4,889	Dade	57	Male	Unknown			FL resident	03/31/20
4,890	Dade	75	Female	Unknown			FL resident	03/31/20
4,891	Dade	65	Female	Yes	CO; EUROPE	Yes	FL resident	03/31/20
4,892	Dade	53	Female	Unknown			FL resident	03/31/20
4,893	Dade	53	Female	Unknown			FL resident	03/31/20
4,894	Dade	24	Female	Unknown			FL resident	03/31/20
4,895	Dade	52	Male	Unknown			FL resident	03/31/20
4,896	Dade	30	Male	Unknown			FL resident	03/31/20
4,897	Dade	35	Male	Yes	PERU	Unknown	FL resident	03/31/20
4,898	Dade	47	Male	No		Unknown	FL resident	03/31/20
4,899	Dade	26	Male	Unknown			FL resident	03/31/20
4,900	Dade	59	Female	Unknown		Yes	FL resident	03/31/20
4,901	Dade	42	Male	Unknown			FL resident	03/31/20
4,902	Dade	74	Female	No		No	FL resident	03/31/20
4,903	Dade	32	Female	Unknown		Yes	FL resident	03/31/20
4,904	Dade	48	Male	No			FL resident	03/31/20
4,905	Dade	21	Male	Unknown			FL resident	03/31/20
4,906	Dade	83	Male	Unknown			FL resident	03/31/20
4,907	Dade	37	Female	No		Yes	FL resident	03/31/20
4,908	Dade	86	Female	Unknown		Yes	FL resident	03/31/20
4,909	Dade	66	Male	No		Yes	FL resident	03/31/20
4,910	Dade	33	Female	No		Yes	FL resident	03/31/20
4,911	Dade	67	Female	No		Yes	FL resident	03/31/20
4,912	Dade	65	Male	Unknown		No	FL resident	03/31/20
4,913	Dade	23	Male	Unknown			FL resident	03/31/20
4,914	Dade	53	Female	Unknown			FL resident	03/31/20
4,915	Dade	43	Male	Unknown			FL resident	03/31/20
4,916	Dade	39	Male	Yes	ECUADOR	Yes	FL resident	03/31/20
4,917	Dade	28	Male	Yes	NY; PA	No	FL resident	03/31/20
4,918	Dade	72	Female	Unknown			FL resident	03/31/20
4,919	Dade	42	Female	Unknown			FL resident	03/31/20
4,920	Dade	71	Male	Unknown			FL resident	03/31/20
4,921	Dade	44	Female	Unknown			FL resident	03/31/20
4,922	Dade	56	Female	No		Yes	FL resident	03/31/20
4,923	Dade	56	Male	Unknown			FL resident	03/31/20
4,924	Dade	71	Male	No			FL resident	03/31/20
4,925	Dade	39	Male	Unknown			FL resident	03/31/20
4,926	Dade	61	Female	Unknown			FL resident	03/31/20
4,927	Dade	69	Female	Unknown		Unknown	FL resident	03/31/20
4,928	Dade	53	Female	Unknown			FL resident	03/31/20
4,929	Dade	24	Male	Unknown		Yes	FL resident	03/31/20
4,930	Dade	44	Male	Unknown			FL resident	03/31/20
4,931	Dade	85	Male	Unknown		No	FL resident	03/31/20
4,932	Dade	52	Female	Yes	CUBA	Unknown	FL resident	03/31/20
4,933	Dade	25	Female	Unknown			FL resident	03/31/20
4,934	Dade	56	Male	Unknown			FL resident	03/31/20
4,935	Dade	40	Female	Unknown			FL resident	03/31/20
4,936	Dade	69	Male	Unknown		Unknown	FL resident	03/31/20

Coronavirus: line list of cases

Data verified as of Apr 7, 2020 at 5 PM

Data in this report are provisional and subject to change.

Case	County	Age	Gender	Travel related	Travel detail	Contact with a confirmed case	Jurisdiction	Date case counted
4,937	Dade	35	Female	Unknown			FL resident	03/31/20
4,938	Dade	39	Male	Unknown		Yes	FL resident	03/31/20
4,939	Dade	64	Male	Unknown			FL resident	03/31/20
4,940	Dade	47	Male	Unknown			FL resident	03/31/20
4,941	Dade	78	Female	No		Unknown	FL resident	03/31/20
4,942	Dade	59	Male	Unknown			FL resident	03/31/20
4,943	Dade	48	Female	Unknown			FL resident	03/31/20
4,944	Dade	63	Female	Unknown			FL resident	03/31/20
4,945	Dade	63	Male	Yes	UNITED KINGDOM		FL resident	03/31/20
4,946	Dade	45	Female	Unknown			FL resident	03/31/20
4,947	Dade	63	Female	Unknown			FL resident	03/31/20
4,948	Dade	63	Male	No			FL resident	03/31/20
4,949	Dade	55	Female	Unknown			FL resident	03/31/20
4,950	Dade	39	Female	No			FL resident	03/31/20
4,951	Dade	38	Female	Unknown			FL resident	03/31/20
4,952	Dade	73	Male	Unknown			FL resident	03/31/20
4,953	Dade	88	Female	Unknown		Unknown	FL resident	03/31/20
4,954	Dade	37	Female	Unknown			FL resident	03/31/20
4,955	Dade	48	Male	Unknown			FL resident	03/31/20
4,956	Dade	78	Male	Unknown			FL resident	03/31/20
4,957	Dade	53	Female	Unknown			FL resident	03/31/20
4,958	Dade	75	Male	Unknown			FL resident	03/31/20
4,959	Dade	55	Female	Unknown			FL resident	03/31/20
4,960	Dade	65	Male	Unknown			FL resident	03/31/20
4,961	Dade	57	Male	Unknown			FL resident	03/31/20
4,962	Dade	88	Male	No		Unknown	FL resident	03/31/20
4,963	Dade	72	Male	Unknown			FL resident	03/31/20
4,964	Dade	76	Male	Yes	SPAIN	Unknown	FL resident	03/31/20
4,965	Dade	41	Female	Unknown			FL resident	03/31/20
4,966	Dade	42	Female	Unknown			FL resident	03/31/20
4,967	Dade	72	Female	Unknown			FL resident	03/31/20
4,968	Dade	52	Male	Unknown			FL resident	03/31/20
4,969	Dade	86	Female	No		Yes	FL resident	03/31/20
4,970	Dade	42	Male	Yes	Puerto Rico		FL resident	03/31/20
4,971	Dade	29	Female	Unknown			FL resident	03/31/20
4,972	Dade	71	Female	Unknown			FL resident	03/31/20
4,973	Dade	42	Male	Unknown			FL resident	03/31/20
4,974	Dade	31	Male	Unknown		Yes	FL resident	03/31/20
4,975	Dade	52	Male	Unknown			FL resident	03/31/20
4,976	Dade	81	Male	Unknown		Yes	FL resident	03/31/20
4,977	Dade	32	Male	No		No	FL resident	03/31/20
4,978	Dade	9	Female	Unknown			FL resident	03/31/20
4,979	Dade	31	Male	Unknown			FL resident	03/31/20
4,980	Dade	56	Male	No		Unknown	FL resident	03/31/20
4,981	Dade	30	Male	Unknown			FL resident	03/31/20
4,982	Dade	63	Male	No		No	FL resident	03/31/20
4,983	Dade	32	Female	Unknown			FL resident	03/31/20
4,984	Dade	77	Female	Unknown			FL resident	03/31/20
4,985	Dade	63	Male	Unknown			FL resident	03/31/20
4,986	Dade	53	Female	Unknown			FL resident	03/31/20
4,987	Dade	42	Male	Unknown		Unknown	FL resident	03/31/20
4,988	Dade	67	Male	Unknown			FL resident	03/31/20
4,989	Dade	35	Male	Unknown			FL resident	03/31/20
4,990	Dade	49	Female	Unknown			FL resident	03/31/20
4,991	Dade	69	Female	Unknown			FL resident	03/31/20
4,992	Dade	45	Male	Unknown			FL resident	03/31/20
4,993	Dade	26	Female	Unknown		No	FL resident	03/31/20
4,994	Dade	66	Female	Unknown			FL resident	03/31/20
4,995	Dade	50	Male	Unknown			FL resident	03/31/20
4,996	Dade	62	Male	Unknown			FL resident	03/31/20
4,997	Dade	60	Female	Unknown			FL resident	03/31/20
4,998	Dade	44	Male	Unknown			FL resident	03/31/20

Coronavirus: line list of cases

Data verified as of Apr 7, 2020 at 5 PM

Data in this report are provisional and subject to change.

Case	County	Age	Gender	Travel related	Travel detail	Contact with a confirmed case	Jurisdiction	Date case counted
4,999	Dade	31	Male	Unknown			FL resident	03/31/20
5,000	Dade	91	Female	Unknown			FL resident	03/31/20
5,001	Dade	64	Female	No		Yes	FL resident	03/31/20
5,002	Dade	31	Female	Unknown			FL resident	03/31/20
5,003	Dade	29	Male	Unknown			FL resident	03/31/20
5,004	Dade	26	Male	Unknown			FL resident	03/31/20
5,005	Dade	77	Female	No		No	FL resident	03/31/20
5,006	Dade	42	Male	Unknown			FL resident	03/31/20
5,007	Dade	63	Male	Unknown			FL resident	03/31/20
5,008	Dade	71	Male	No		No	FL resident	03/31/20
5,009	Dade	42	Male	Unknown			FL resident	03/31/20
5,010	Dade	74	Male	Unknown			FL resident	03/31/20
5,011	Dade	35	Male	Unknown			FL resident	03/31/20
5,012	Dade	80	Male	Unknown			FL resident	03/31/20
5,013	Dade	57	Male	Unknown			FL resident	03/31/20
5,014	Dade	69	Male	No		No	FL resident	03/31/20
5,015	Dade	42	Male	Unknown			FL resident	03/31/20
5,016	Dade	69	Male	Unknown			FL resident	03/31/20
5,017	Dade	32	Female	Unknown			FL resident	03/31/20
5,018	Dade	79	Male	No		Unknown	FL resident	03/31/20
5,019	Dade	50	Male	Yes	FL; NC	Unknown	FL resident	03/31/20
5,020	Dade	70	Female	Unknown			FL resident	03/31/20
5,021	Dade	25	Male	Unknown			FL resident	03/31/20
5,022	Dade	22	Female	Unknown			FL resident	03/31/20
5,023	Dade	16	Female	No		No	FL resident	03/31/20
5,024	Dade	31	Female	No		No	FL resident	03/31/20
5,025	Dade	51	Female	Unknown		Yes	FL resident	03/31/20
5,026	Dade	72	Female	No		Yes	FL resident	03/31/20
5,027	Dade	31	Female	Unknown		No	FL resident	03/31/20
5,028	Dade	30	Female	Unknown			FL resident	03/31/20
5,029	Dade	41	Male	Unknown			FL resident	03/31/20
5,030	Dade	43	Female	Unknown			FL resident	03/31/20
5,031	Dade	31	Female	Unknown			FL resident	03/31/20
5,032	Dade	40	Female	Unknown		No	FL resident	03/31/20
5,033	Dade	37	Male	Unknown		No	FL resident	03/31/20
5,034	Dade	56	Female	Yes	TN	Yes	FL resident	03/31/20
5,035	Dade	80	Male	Unknown			FL resident	03/31/20
5,036	Dade	51	Female	Unknown			FL resident	03/31/20
5,037	Dade	78	Female	Unknown			FL resident	03/31/20
5,038	Dade	39	Female	Unknown			FL resident	03/31/20
5,039	Dade	45	Female	Unknown			FL resident	03/31/20
5,040	Dade	51	Female	Unknown			FL resident	03/31/20
5,041	Dade	47	Female	Unknown			FL resident	03/31/20
5,042	Dade	49	Male	Unknown			FL resident	03/31/20
5,043	Dade	52	Male	Unknown			FL resident	03/31/20
5,044	Dade	59	Male	Unknown			FL resident	03/31/20
5,045	Dade	42	Female	No		Yes	FL resident	03/31/20
5,046	Dade	67	Female	Unknown		Yes	FL resident	03/31/20
5,047	Dade	34	Male	Unknown			FL resident	03/31/20
5,048	Dade	57	Male	Unknown			FL resident	03/31/20
5,049	Dade	35	Male	Unknown			FL resident	03/31/20
5,050	Dade	55	Male	Unknown			FL resident	03/31/20
5,051	Dade	27	Male	Unknown			FL resident	03/31/20
5,052	Dade	27	Female	Unknown			FL resident	03/31/20
5,053	Dade	42	Female	Unknown			FL resident	03/31/20
5,054	Dade	53	Female	Unknown			FL resident	03/31/20
5,055	Dade	42	Male	Unknown			FL resident	03/31/20
5,056	Dade	36	Male	Unknown			FL resident	03/31/20
5,057	Dade	28	Male	Yes	FL; NY	Unknown	FL resident	03/31/20
5,058	Dade	32	Male	Unknown			FL resident	03/31/20
5,059	Dade	49	Male	Unknown		Yes	FL resident	03/31/20
5,060	Dade	40	Female	Unknown			FL resident	03/31/20

Coronavirus: line list of cases

Data verified as of Apr 7, 2020 at 5 PM

Data in this report are provisional and subject to change.

Case	County	Age	Gender	Travel related	Travel detail	Contact with a confirmed case	Jurisdiction	Date case counted
5,061	Dade	25	Female	No			FL resident	03/31/20
5,062	Dade	19	Female	Unknown			FL resident	03/31/20
5,063	Dade	51	Female	Unknown			FL resident	03/31/20
5,064	Dade	54	Male	Unknown			FL resident	03/31/20
5,065	Dade	54	Male	No		No	FL resident	03/31/20
5,066	Dade	30	Male	Unknown			FL resident	03/31/20
5,067	Dade	52	Male	Unknown		No	FL resident	03/31/20
5,068	Dade	57	Male	Unknown			FL resident	03/31/20
5,069	Dade	35	Male	Unknown			FL resident	03/31/20
5,070	Dade	27	Male	Unknown		No	FL resident	03/31/20
5,071	Dade	38	Male	Unknown		Unknown	FL resident	03/31/20
5,072	Dade	47	Male	Unknown			FL resident	03/31/20
5,073	Dade	26	Female	Unknown			FL resident	03/31/20
5,074	Dade	49	Male	Unknown			FL resident	03/31/20
5,075	Dade	65	Female	Unknown			FL resident	03/31/20
5,076	Dade	29	Male	Unknown			FL resident	03/31/20
5,077	Dade	31	Male	Unknown		Yes	FL resident	03/31/20
5,078	Dade	23	Female	No		Yes	FL resident	03/31/20
5,079	Dade	21	Male	Unknown			FL resident	03/31/20
5,080	Dade	57	Male	Unknown			FL resident	03/31/20
5,081	Dade	31	Female	Unknown			FL resident	03/31/20
5,082	Dade	31	Male	Unknown			FL resident	03/31/20
5,083	Dade	24	Female	Unknown			FL resident	03/31/20
5,084	Dade	52	Male	Unknown			FL resident	03/31/20
5,085	Dade	49	Male	Unknown		Yes	FL resident	03/31/20
5,086	Dade	30	Male	Unknown			FL resident	03/31/20
5,087	Dade	65	Male	No		Yes	FL resident	03/31/20
5,088	Dade	65	Female	No		Yes	FL resident	03/31/20
5,089	Dade	70	Female	No		Yes	FL resident	03/31/20
5,090	Dade	38	Female	No		Yes	FL resident	03/31/20
5,091	Dade	72	Female	No			FL resident	03/31/20
5,092	Dade	86	Female	Unknown		No	FL resident	03/31/20
5,093	Dade	25	Female	Unknown			FL resident	03/31/20
5,094	Dade	92	Female	Unknown			FL resident	03/31/20
5,095	Dade	73	Male	No		Yes	FL resident	03/31/20
5,096	Dade	70	Male	No		Yes	FL resident	03/31/20
5,097	Dade	71	Female	Yes	EUROPE	Yes	FL resident	03/31/20
5,098	Dade	36	Female	Unknown			FL resident	03/31/20
5,099	Dade	38	Female	Yes	CO	Yes	FL resident	03/31/20
5,100	Dade	36	Male	Unknown			FL resident	03/31/20
5,101	Dade	2	Male	Unknown		Yes	FL resident	03/31/20
5,102	Dade	39	Female	No			FL resident	03/31/20
5,103	Dade	43	Female	Unknown			FL resident	03/31/20
5,104	Dade	31	Female	Unknown			FL resident	03/31/20
5,105	Dade	33	Male	Unknown			FL resident	03/31/20
5,106	Dade	63	Male	Unknown			FL resident	03/31/20
5,107	Dade	55	Female	Yes	CUBA	Yes	FL resident	03/31/20
5,108	Dade	54	Male	Unknown		No	FL resident	03/31/20
5,109	Dade	69	Female	No		No	FL resident	03/31/20
5,110	Dade	65	Male	No		Yes	FL resident	03/31/20
5,111	Dade	50	Female	Unknown			FL resident	03/31/20
5,112	Dade	36	Female	Unknown		No	FL resident	03/31/20
5,113	Dade	69	Male	Unknown		Yes	FL resident	03/31/20
5,114	Dade	72	Female	No		No	FL resident	03/31/20
5,115	Dade	32	Female	Unknown			FL resident	03/31/20
5,116	Dade	69	Female	No		Yes	FL resident	03/31/20
5,117	Dade	69	Male	No		Yes	FL resident	03/31/20
5,118	Dade	37	Female	Unknown			FL resident	03/31/20
5,119	Dade	37	Female	Unknown			FL resident	03/31/20
5,120	Dade	31	Female	No			FL resident	03/31/20
5,121	Dade	76	Male	Unknown			FL resident	03/31/20
5,122	Dade	73	Male	No		Unknown	FL resident	03/31/20

Coronavirus: line list of cases

Data verified as of Apr 7, 2020 at 5 PM

Data in this report are provisional and subject to change.

Case	County	Age	Gender	Travel related	Travel detail	Contact with a confirmed case	Jurisdiction	Date case counted
5,123	Dade	58	Female	Unknown			FL resident	03/31/20
5,124	Dade	19	Female	Unknown			FL resident	03/31/20
5,125	Dade	29	Female	Unknown			FL resident	03/31/20
5,126	Dade	48	Female	Unknown			FL resident	03/31/20
5,127	Dade	49	Male	Unknown			FL resident	03/31/20
5,128	Dade	53	Male	Unknown			FL resident	03/31/20
5,129	Dade	21	Female	Unknown		Yes	FL resident	03/31/20
5,130	Dade	25	Male	Unknown			FL resident	03/31/20
5,131	Dade	45	Female	Unknown			FL resident	03/31/20
5,132	Dade	39	Female	Unknown			FL resident	03/31/20
5,133	Dade	54	Female	Unknown			FL resident	03/31/20
5,134	Dade	70	Female	No		Yes	FL resident	03/31/20
5,135	Dade	44	Female	Unknown			FL resident	03/31/20
5,136	Dade	63	Female	Unknown			FL resident	03/31/20
5,137	Dade	72	Male	No		Yes	FL resident	03/31/20
5,138	Dade	31	Male	Unknown			FL resident	03/31/20
5,139	Dade	27	Male	No		Yes	FL resident	03/31/20
5,140	Dade	26	Male	Unknown			FL resident	03/31/20
5,141	Dade	42	Male	Unknown			FL resident	03/31/20
5,142	Dade	59	Male	Unknown			FL resident	03/31/20
5,143	Dade	35	Female	No		Yes	FL resident	03/31/20
5,144	Dade	36	Female	Unknown			FL resident	03/31/20
5,145	Dade	52	Male	Unknown		No	FL resident	03/31/20
5,146	Dade	52	Female	Unknown			FL resident	03/31/20
5,147	Dade	61	Female	Unknown			FL resident	03/31/20
5,148	Dade	42	Female	Unknown			FL resident	03/31/20
5,149	Dade	29	Female	Unknown		Unknown	FL resident	03/31/20
5,150	Dade	47	Female	Unknown		No	FL resident	03/31/20
5,151	Dade	65	Male	Yes	NY	Unknown	FL resident	03/31/20
5,152	Dade	39	Female	No			FL resident	03/31/20
5,153	Dade	30	Male	No		No	FL resident	03/31/20
5,154	Dade	29	Male	Unknown			FL resident	03/31/20
5,155	Dade	35	Female	No			FL resident	03/31/20
5,156	Dade	38	Male	No			FL resident	03/31/20
5,157	Dade	34	Male	Unknown			FL resident	03/31/20
5,158	Dade	53	Female	Unknown			FL resident	03/31/20
5,159	Dade	53	Female	Unknown			FL resident	03/31/20
5,160	Dade	55	Female	Unknown		Unknown	FL resident	03/31/20
5,161	Dade	52	Male	No		Yes	FL resident	03/31/20
5,162	Dade	31	Female	Unknown			FL resident	04/01/20
5,163	Dade	33	Male	Unknown		Yes	FL resident	04/01/20
5,164	Dade	20	Female	Unknown			FL resident	04/01/20
5,165	Dade	43	Female	Unknown			FL resident	04/01/20
5,166	Dade	69	Female	No		Yes	FL resident	04/01/20
5,167	Dade	31	Male	Unknown			FL resident	04/01/20
5,168	Dade	55	Female	Unknown			FL resident	04/01/20
5,169	Dade	83	Male	Unknown			FL resident	04/01/20
5,170	Dade	69	Female	No		No	FL resident	04/01/20
5,171	Dade	78	Female	Unknown			FL resident	04/01/20
5,172	Dade	43	Male	Unknown			FL resident	04/01/20
5,173	Dade	45	Male	Unknown			FL resident	04/01/20
5,174	Dade	47	Male	Unknown			FL resident	04/01/20
5,175	Dade	61	Female	Unknown		Yes	FL resident	04/01/20
5,176	Dade	72	Male	Unknown			FL resident	04/01/20
5,177	Dade	49	Male	No		Unknown	FL resident	04/01/20
5,178	Dade	42	Female	Unknown		Yes	FL resident	04/01/20
5,179	Dade	47	Male	Unknown			FL resident	04/01/20
5,180	Dade	66	Male	No		No	FL resident	04/01/20
5,181	Dade	61	Female	No		Yes	FL resident	04/01/20
5,182	Dade	83	Male	Unknown		Yes	FL resident	04/01/20
5,183	Dade	70	Female	Unknown		No	FL resident	04/01/20
5,184	Dade	42	Male	No		No	FL resident	04/01/20

Coronavirus: line list of cases

Data verified as of Apr 7, 2020 at 5 PM

Data in this report are provisional and subject to change.

Case	County	Age	Gender	Travel related	Travel detail	Contact with a confirmed case	Jurisdiction	Date case counted
5,185	Dade	91	Male	Unknown		Yes	FL resident	04/01/20
5,186	Dade	63	Female	Unknown			FL resident	04/01/20
5,187	Dade	38	Male	Unknown			FL resident	04/01/20
5,188	Dade	31	Male	Unknown			FL resident	04/01/20
5,189	Dade	52	Male	Unknown		No	FL resident	04/01/20
5,190	Dade	50	Male	Unknown			FL resident	04/01/20
5,191	Dade	56	Male	No			FL resident	04/01/20
5,192	Dade	53	Male	Unknown			FL resident	04/01/20
5,193	Dade	26	Male	Unknown			FL resident	04/01/20
5,194	Dade	43	Female	Unknown		Yes	FL resident	04/01/20
5,195	Dade	59	Female	Unknown			FL resident	04/01/20
5,196	Dade	26	Male	Unknown			FL resident	04/01/20
5,197	Dade	83	Female	Unknown		Unknown	FL resident	04/01/20
5,198	Dade	46	Male	Unknown			FL resident	04/01/20
5,199	Dade	35	Male	Unknown			FL resident	04/01/20
5,200	Dade	51	Male	Unknown			FL resident	04/01/20
5,201	Dade	34	Male	Unknown			FL resident	04/01/20
5,202	Dade	42	Male	Unknown			FL resident	04/01/20
5,203	Dade	23	Female	Unknown			FL resident	04/01/20
5,204	Dade	36	Male	No		Yes	FL resident	04/01/20
5,205	Dade	46	Female	Unknown			FL resident	04/01/20
5,206	Dade	93	Male	No		Yes	FL resident	04/01/20
5,207	Dade	56	Male	Unknown			FL resident	04/01/20
5,208	Dade	46	Male	Unknown			FL resident	04/01/20
5,209	Dade	81	Male	Unknown			FL resident	04/01/20
5,210	Dade	72	Male	No		No	FL resident	04/01/20
5,211	Dade	68	Male	Unknown			FL resident	04/01/20
5,212	Dade	66	Female	No		No	FL resident	04/01/20
5,213	Dade	83	Female	No		Unknown	FL resident	04/01/20
5,214	Dade	57	Male	Unknown			FL resident	04/01/20
5,215	Dade	59	Female	Unknown			FL resident	04/01/20
5,216	Dade	56	Female	Unknown			FL resident	04/01/20
5,217	Dade	31	Female	Unknown			FL resident	04/01/20
5,218	Dade	56	Male	Unknown			FL resident	04/01/20
5,219	Dade	18	Male	Unknown			FL resident	04/01/20
5,220	Dade	46	Female	Unknown			FL resident	04/01/20
5,221	Dade	26	Male	Unknown			FL resident	04/01/20
5,222	Dade	92	Female	No		Unknown	FL resident	04/01/20
5,223	Dade	78	Female	Unknown			FL resident	04/01/20
5,224	Dade	49	Male	Unknown			FL resident	04/01/20
5,225	Dade	64	Male	Unknown			FL resident	04/01/20
5,226	Dade	80	Female	Unknown			FL resident	04/01/20
5,227	Dade	57	Female	Unknown			FL resident	04/01/20
5,228	Dade	60	Female	Unknown			FL resident	04/01/20
5,229	Dade	63	Male	Unknown		Unknown	FL resident	04/01/20
5,230	Dade	24	Female	No		Yes	FL resident	04/01/20
5,231	Dade	57	Female	Unknown		No	FL resident	04/01/20
5,232	Dade	33	Female	Unknown			FL resident	04/01/20
5,233	Dade	31	Male	Unknown			FL resident	04/01/20
5,234	Dade	47	Male	Unknown			FL resident	04/01/20
5,235	Dade	86	Female	Unknown			FL resident	04/01/20
5,236	Dade	32	Male	Unknown			FL resident	04/01/20
5,237	Dade	40	Male	Unknown			FL resident	04/01/20
5,238	Dade	78	Male	Unknown			FL resident	04/01/20
5,239	Dade	82	Female	Unknown			FL resident	04/01/20
5,240	Dade	51	Male	Unknown			FL resident	04/01/20
5,241	Dade	85	Female	Unknown			FL resident	04/01/20
5,242	Dade	61	Female	Unknown			FL resident	04/01/20
5,243	Dade	40	Female	Unknown			FL resident	04/01/20
5,244	Dade	67	Male	No		No	FL resident	04/01/20
5,245	Dade	88	Female	No		Yes	FL resident	04/01/20
5,246	Dade	69	Male	No		No	FL resident	04/01/20

Coronavirus: line list of cases

Data verified as of Apr 7, 2020 at 5 PM

Data in this report are provisional and subject to change.

Case	County	Age	Gender	Travel related	Travel detail	Contact with a confirmed case	Jurisdiction	Date case counted
5,247	Dade	65	Male	Unknown		No	FL resident	04/01/20
5,248	Dade	27	Male	Unknown			FL resident	04/01/20
5,249	Dade	55	Male	Unknown			FL resident	04/01/20
5,250	Dade	45	Female	Unknown			FL resident	04/01/20
5,251	Dade	37	Male	Unknown			FL resident	04/01/20
5,252	Dade	49	Male	No		Yes	FL resident	04/01/20
5,253	Dade	22	Male	Unknown			FL resident	04/01/20
5,254	Dade	36	Female	Unknown			FL resident	04/01/20
5,255	Dade	47	Male	Unknown			FL resident	04/01/20
5,256	Dade	27	Female	Unknown			FL resident	04/01/20
5,257	Dade	41	Female	Unknown			FL resident	04/01/20
5,258	Dade	70	Female	Unknown		Yes	FL resident	04/01/20
5,259	Dade	31	Female	No		Yes	FL resident	04/01/20
5,260	Dade	49	Male	No		Yes	FL resident	04/01/20
5,261	Dade	49	Male	Unknown		Unknown	FL resident	04/01/20
5,262	Dade	29	Male	Unknown			FL resident	04/01/20
5,263	Dade	63	Female	Unknown			FL resident	04/01/20
5,264	Dade	45	Female	Unknown			FL resident	04/01/20
5,265	Dade	63	Male	Unknown			FL resident	04/01/20
5,266	Dade	36	Male	Unknown			FL resident	04/01/20
5,267	Dade	31	Male	Unknown			FL resident	04/01/20
5,268	Dade	43	Male	Unknown		Unknown	FL resident	04/01/20
5,269	Dade	26	Male	No		Yes	FL resident	04/01/20
5,270	Dade	57	Male	Unknown			FL resident	04/01/20
5,271	Dade	57	Female	Unknown			FL resident	04/01/20
5,272	Dade	50	Female	Unknown			FL resident	04/01/20
5,273	Dade	45	Female	Unknown			FL resident	04/01/20
5,274	Dade	42	Female	Unknown			FL resident	04/01/20
5,275	Dade	54	Female	Unknown			FL resident	04/01/20
5,276	Dade	38	Male	Unknown			FL resident	04/01/20
5,277	Dade	24	Female	Unknown			FL resident	04/01/20
5,278	Dade	41	Female	Unknown			FL resident	04/01/20
5,279	Dade	57	Male	Unknown			FL resident	04/01/20
5,280	Dade	80	Female	Unknown			FL resident	04/01/20
5,281	Dade	38	Female	Unknown			FL resident	04/01/20
5,282	Dade	19	Female	Yes	FL; IL	Yes	FL resident	04/01/20
5,283	Dade	50	Female	Unknown		Yes	FL resident	04/01/20
5,284	Dade	62	Female	Unknown		Yes	FL resident	04/01/20
5,285	Dade	76	Female	Unknown			FL resident	04/01/20
5,286	Dade	34	Female	Unknown		Unknown	FL resident	04/01/20
5,287	Dade	11	Male	Unknown		Unknown	FL resident	04/01/20
5,288	Dade	41	Male	Unknown			FL resident	04/01/20
5,289	Dade	72	Male	Unknown			FL resident	04/01/20
5,290	Dade	62	Female	Unknown			FL resident	04/01/20
5,291	Dade	57	Female	Unknown			FL resident	04/01/20
5,292	Dade	37	Male	No		Yes	FL resident	04/01/20
5,293	Dade	33	Female	Unknown			FL resident	04/01/20
5,294	Dade	41	Male	No		Yes	FL resident	04/01/20
5,295	Dade	24	Female	No		Yes	FL resident	04/01/20
5,296	Dade	42	Male	Unknown			FL resident	04/01/20
5,297	Dade	29	Male	Unknown			FL resident	04/01/20
5,298	Dade	72	Male	Unknown			FL resident	04/01/20
5,299	Dade	36	Male	Unknown			FL resident	04/01/20
5,300	Dade	49	Male	Unknown			FL resident	04/01/20
5,301	Dade	51	Male	Unknown			FL resident	04/01/20
5,302	Dade	53	Female	Unknown			FL resident	04/01/20
5,303	Dade	58	Male	Unknown			FL resident	04/01/20
5,304	Dade	42	Female	Unknown			FL resident	04/01/20
5,305	Dade	51	Male	Unknown			FL resident	04/01/20
5,306	Dade	68	Unknown	Unknown			FL resident	04/01/20
5,307	Dade	28	Male	Unknown			FL resident	04/01/20
5,308	Dade	57	Male	Unknown			FL resident	04/01/20

Coronavirus: line list of cases

Data verified as of Apr 7, 2020 at 5 PM

Data in this report are provisional and subject to change.

Case	County	Age	Gender	Travel related	Travel detail	Contact with a confirmed case	Jurisdiction	Date case counted
5,309	Dade	40	Male	Unknown			FL resident	04/01/20
5,310	Dade	58	Male	Unknown			FL resident	04/01/20
5,311	Dade	30	Female	Unknown			FL resident	04/01/20
5,312	Dade	39	Female	Unknown			FL resident	04/01/20
5,313	Dade	69	Female	Unknown			FL resident	04/01/20
5,314	Dade	32	Female	Unknown			FL resident	04/01/20
5,315	Dade	44	Male	Unknown			FL resident	04/01/20
5,316	Dade	44	Male	No		Unknown	FL resident	04/01/20
5,317	Dade	41	Female	Unknown			FL resident	04/01/20
5,318	Dade	76	Female	Unknown		No	FL resident	04/01/20
5,319	Dade	56	Male	Unknown			FL resident	04/01/20
5,320	Dade	68	Female	Unknown		No	FL resident	04/01/20
5,321	Dade	60	Female	Unknown			FL resident	04/01/20
5,322	Dade	28	Female	Unknown			FL resident	04/01/20
5,323	Dade	28	Female	No		Unknown	FL resident	04/01/20
5,324	Dade	36	Male	Unknown			FL resident	04/01/20
5,325	Dade	65	Male	Yes	BAHAMAS; FL; MEXICO	Yes	FL resident	04/01/20
5,326	Dade	60	Male	Unknown			FL resident	04/01/20
5,327	Dade	35	Female	Unknown			FL resident	04/01/20
5,328	Dade	46	Male	Unknown			FL resident	04/01/20
5,329	Dade	67	Female	Unknown			FL resident	04/01/20
5,330	Dade	25	Male	Unknown			FL resident	04/01/20
5,331	Dade	75	Male	No		Unknown	FL resident	04/01/20
5,332	Dade	25	Male	Unknown			FL resident	04/01/20
5,333	Dade	67	Female	Unknown			FL resident	04/01/20
5,334	Dade	41	Male	Unknown			FL resident	04/01/20
5,335	Dade	47	Female	Unknown			FL resident	04/01/20
5,336	Dade	35	Male	Unknown			FL resident	04/01/20
5,337	Dade	48	Female	Unknown			FL resident	04/01/20
5,338	Dade	43	Male	Unknown			FL resident	04/01/20
5,339	Dade	40	Male	Unknown			FL resident	04/01/20
5,340	Dade	60	Female	Unknown			FL resident	04/01/20
5,341	Dade	64	Male	Unknown			FL resident	04/01/20
5,342	Dade	49	Male	Unknown			FL resident	04/01/20
5,343	Dade	29	Female	Unknown			FL resident	04/01/20
5,344	Dade	46	Male	Unknown			FL resident	04/01/20
5,345	Dade	45	Female	Unknown			FL resident	04/01/20
5,346	Dade	49	Male	Unknown			FL resident	04/01/20
5,347	Dade	28	Male	Unknown			FL resident	04/01/20
5,348	Dade	60	Female	Unknown			FL resident	04/01/20
5,349	Dade	40	Male	Unknown			FL resident	04/01/20
5,350	Dade	43	Male	Unknown			FL resident	04/01/20
5,351	Dade	42	Female	Unknown			FL resident	04/01/20
5,352	Dade	23	Female	Unknown			FL resident	04/01/20
5,353	Dade	29	Male	Unknown			FL resident	04/01/20
5,354	Dade	67	Male	Unknown			FL resident	04/01/20
5,355	Dade	48	Female	Unknown			FL resident	04/01/20
5,356	Dade	45	Male	Unknown			FL resident	04/01/20
5,357	Dade	68	Female	Unknown			FL resident	04/01/20
5,358	Dade	67	Female	Unknown			FL resident	04/01/20
5,359	Dade	83	Male	No		Unknown	FL resident	04/01/20
5,360	Dade	47	Male	Unknown			FL resident	04/01/20
5,361	Dade	69	Female	Unknown			FL resident	04/01/20
5,362	Dade	26	Female	Unknown			FL resident	04/01/20
5,363	Dade	69	Female	Unknown			FL resident	04/01/20
5,364	Dade	44	Male	Unknown			FL resident	04/01/20
5,365	Dade	34	Male	No		Yes	FL resident	04/01/20
5,366	Dade	85	Female	No		No	FL resident	04/01/20
5,367	Dade	82	Female	No		Yes	FL resident	04/01/20
5,368	Dade	76	Female	No		Unknown	FL resident	04/01/20
5,369	Dade	55	Female	Unknown			FL resident	04/01/20
5,370	Dade	52	Male	Unknown			FL resident	04/01/20

Coronavirus: line list of cases

Data verified as of Apr 7, 2020 at 5 PM

Data in this report are provisional and subject to change.

Case	County	Age	Gender	Travel related	Travel detail	Contact with a confirmed case	Jurisdiction	Date case counted
5,371	Dade	63	Female	Unknown		Yes	FL resident	04/01/20
5,372	Dade	38	Male	No		Yes	FL resident	04/01/20
5,373	Dade	21	Female	No		Yes	FL resident	04/01/20
5,374	Dade	48	Male	Unknown			FL resident	04/01/20
5,375	Dade	47	Female	Unknown			FL resident	04/01/20
5,376	Dade	60	Male	Unknown			FL resident	04/01/20
5,377	Dade	46	Male	Unknown			FL resident	04/01/20
5,378	Dade	72	Female	No			FL resident	04/01/20
5,379	Dade	49	Male	Unknown			FL resident	04/01/20
5,380	Dade	44	Female	No		Unknown	FL resident	04/01/20
5,381	Dade	35	Female	No		Yes	FL resident	04/01/20
5,382	Dade	27	Male	Yes	NY	Unknown	FL resident	04/01/20
5,383	Dade	59	Male	No			FL resident	04/01/20
5,384	Dade	23	Female	Unknown			FL resident	04/01/20
5,385	Dade	41	Female	Unknown			FL resident	04/01/20
5,386	Dade	80	Male	Unknown			FL resident	04/01/20
5,387	Dade	68	Female	No		No	FL resident	04/01/20
5,388	Dade	62	Male	No		No	FL resident	04/01/20
5,389	Dade	86	Female	No		Yes	FL resident	04/01/20
5,390	Dade	80	Female	Unknown		Yes	FL resident	04/01/20
5,391	Dade	70	Male	No		Yes	FL resident	04/01/20
5,392	Dade	42	Male	Unknown			FL resident	04/01/20
5,393	Dade	75	Male	Unknown			FL resident	04/01/20
5,394	Dade	45	Female	Unknown			FL resident	04/01/20
5,395	Dade	35	Female	Unknown		Yes	FL resident	04/01/20
5,396	Dade	41	Female	Unknown			FL resident	04/01/20
5,397	Dade	64	Male	Unknown			FL resident	04/01/20
5,398	Dade	22	Male	Unknown			FL resident	04/01/20
5,399	Dade	74	Female	No		Unknown	FL resident	04/01/20
5,400	Dade	71	Male	No		Unknown	FL resident	04/01/20
5,401	Dade	32	Female	No		Yes	FL resident	04/01/20
5,402	Dade	76	Male	Unknown		No	FL resident	04/01/20
5,403	Dade	65	Female	No		Yes	FL resident	04/01/20
5,404	Dade	48	Female	Unknown			FL resident	04/01/20
5,405	Dade	29	Male	Unknown			FL resident	04/01/20
5,406	Dade	34	Male	No		Yes	FL resident	04/01/20
5,407	Dade	61	Female	Unknown			FL resident	04/01/20
5,408	Dade	19	Female	No		Yes	FL resident	04/01/20
5,409	Dade	34	Male	Unknown			FL resident	04/01/20
5,410	Dade	57	Female	No		Yes	FL resident	04/01/20
5,411	Dade	66	Female	Unknown		Yes	FL resident	04/01/20
5,412	Dade	92	Male	Unknown			FL resident	04/01/20
5,413	Dade	92	Female	Unknown			FL resident	04/02/20
5,414	Dade	36	Female	Unknown			FL resident	04/02/20
5,415	Dade	26	Male	Unknown			FL resident	04/02/20
5,416	Dade	54	Female	Unknown			FL resident	04/02/20
5,417	Dade	88	Male	No		Unknown	FL resident	04/02/20
5,418	Dade	25	Male	Unknown			FL resident	04/02/20
5,419	Dade	33	Male	Unknown			FL resident	04/02/20
5,420	Dade	59	Female	Unknown			FL resident	04/02/20
5,421	Dade	48	Female	Unknown			FL resident	04/02/20
5,422	Dade	24	Female	Unknown			FL resident	04/02/20
5,423	Dade	55	Male	Unknown			FL resident	04/02/20
5,424	Dade	70	Female	Unknown			FL resident	04/02/20
5,425	Dade	28	Female	Unknown			FL resident	04/02/20
5,426	Dade	69	Female	Unknown			FL resident	04/02/20
5,427	Dade	49	Female	Unknown			FL resident	04/02/20
5,428	Dade	18	Female	Unknown			FL resident	04/02/20
5,429	Dade	23	Female	Unknown			FL resident	04/02/20
5,430	Dade	28	Male	Unknown			FL resident	04/02/20
5,431	Dade	65	Male	No		No	FL resident	04/02/20
5,432	Dade	74	Male	Unknown			FL resident	04/02/20

Coronavirus: line list of cases

Data verified as of Apr 7, 2020 at 5 PM

Data in this report are provisional and subject to change.

Case	County	Age	Gender	Travel related	Travel detail	Contact with a confirmed case	Jurisdiction	Date case counted
5,433	Dade	24	Male	No		Yes	FL resident	04/02/20
5,434	Dade	19	Female	Unknown			FL resident	04/02/20
5,435	Dade	56	Female	Unknown			FL resident	04/02/20
5,436	Dade	84	Male	Unknown			FL resident	04/02/20
5,437	Dade	87	Male	Unknown			FL resident	04/02/20
5,438	Dade	34	Male	Unknown			FL resident	04/02/20
5,439	Dade	90	Male	Unknown			FL resident	04/02/20
5,440	Dade	91	Male	No		Yes	FL resident	04/02/20
5,441	Dade	61	Female	Unknown			FL resident	04/02/20
5,442	Dade	82	Female	Unknown			FL resident	04/02/20
5,443	Dade	71	Male	Unknown			FL resident	04/02/20
5,444	Dade	44	Female	Unknown			FL resident	04/02/20
5,445	Dade	53	Male	Unknown			FL resident	04/02/20
5,446	Dade	53	Male	Unknown			FL resident	04/02/20
5,447	Dade	28	Male	Unknown			FL resident	04/02/20
5,448	Dade	59	Female	Unknown			FL resident	04/02/20
5,449	Dade	31	Female	Unknown			FL resident	04/02/20
5,450	Dade	25	Male	Unknown			FL resident	04/02/20
5,451	Dade	78	Female	Unknown			FL resident	04/02/20
5,452	Dade	70	Female	Unknown			FL resident	04/02/20
5,453	Dade	59	Female	Unknown			FL resident	04/02/20
5,454	Dade	25	Female	Unknown			FL resident	04/02/20
5,455	Dade	86	Male	Unknown			FL resident	04/02/20
5,456	Dade	59	Male	Unknown			FL resident	04/02/20
5,457	Dade	68	Female	Unknown			FL resident	04/02/20
5,458	Dade	58	Male	Unknown			FL resident	04/02/20
5,459	Dade	82	Female	Unknown			FL resident	04/02/20
5,460	Dade	73	Male	Unknown			FL resident	04/02/20
5,461	Dade	68	Male	Unknown			FL resident	04/02/20
5,462	Dade	66	Male	Unknown			FL resident	04/02/20
5,463	Dade	48	Male	Unknown			FL resident	04/02/20
5,464	Dade	52	Female	Unknown			FL resident	04/02/20
5,465	Dade	30	Male	Unknown			FL resident	04/02/20
5,466	Dade	59	Female	Unknown			FL resident	04/02/20
5,467	Dade	75	Female	No		No	FL resident	04/02/20
5,468	Dade	35	Female	Unknown		Yes	FL resident	04/02/20
5,469	Dade	64	Female	Unknown			FL resident	04/02/20
5,470	Dade	44	Female	No		Unknown	FL resident	04/02/20
5,471	Dade	44	Male	Unknown			FL resident	04/02/20
5,472	Dade	50	Female	Unknown			FL resident	04/02/20
5,473	Dade	69	Male	Unknown			FL resident	04/02/20
5,474	Dade	43	Male	Unknown			FL resident	04/02/20
5,475	Dade	27	Female	Unknown			FL resident	04/02/20
5,476	Dade	37	Female	Unknown			FL resident	04/02/20
5,477	Dade	65	Female	Unknown			FL resident	04/02/20
5,478	Dade	47	Male	Unknown			FL resident	04/02/20
5,479	Dade	68	Male	Unknown			FL resident	04/02/20
5,480	Dade	36	Male	Yes	CUBA; FL	Yes	FL resident	04/02/20
5,481	Dade	28	Male	Unknown		Yes	FL resident	04/02/20
5,482	Dade	65	Female	Unknown			FL resident	04/02/20
5,483	Dade	48	Male	Unknown			FL resident	04/02/20
5,484	Dade	55	Male	Unknown			FL resident	04/02/20
5,485	Dade	55	Male	No			FL resident	04/02/20
5,486	Dade	70	Female	Unknown			FL resident	04/02/20
5,487	Dade	48	Female	Unknown			FL resident	04/02/20
5,488	Dade	25	Male	Unknown			FL resident	04/02/20
5,489	Dade	33	Male	Unknown			FL resident	04/02/20
5,490	Dade	60	Female	Unknown			FL resident	04/02/20
5,491	Dade	71	Female	No		Unknown	FL resident	04/02/20
5,492	Dade	57	Female	Unknown			FL resident	04/02/20
5,493	Dade	56	Female	No			FL resident	04/02/20
5,494	Dade	66	Female	Unknown			FL resident	04/02/20

Coronavirus: line list of cases

Data verified as of Apr 7, 2020 at 5 PM

Data in this report are provisional and subject to change.

Case	County	Age	Gender	Travel related	Travel detail	Contact with a confirmed case	Jurisdiction	Date case counted
5,495	Dade	71	Male	Unknown		No	FL resident	04/02/20
5,496	Dade	54	Male	Unknown			FL resident	04/02/20
5,497	Dade	53	Female	Unknown			FL resident	04/02/20
5,498	Dade	18	Female	Unknown			FL resident	04/02/20
5,499	Dade	33	Male	Unknown			FL resident	04/02/20
5,500	Dade	45	Male	Unknown			FL resident	04/02/20
5,501	Dade	79	Male	Unknown			FL resident	04/02/20
5,502	Dade	54	Female	Unknown			FL resident	04/02/20
5,503	Dade	51	Female	Unknown			FL resident	04/02/20
5,504	Dade	31	Female	Unknown			FL resident	04/02/20
5,505	Dade	67	Male	Unknown			FL resident	04/02/20
5,506	Dade	41	Male	Unknown			FL resident	04/02/20
5,507	Dade	42	Male	Unknown			FL resident	04/02/20
5,508	Dade	40	Female	Unknown			FL resident	04/02/20
5,509	Dade	41	Male	Unknown			FL resident	04/02/20
5,510	Dade	40	Female	Unknown			FL resident	04/02/20
5,511	Dade	56	Female	Unknown			FL resident	04/02/20
5,512	Dade	48	Female	Unknown			FL resident	04/02/20
5,513	Dade	30	Male	Unknown		Unknown	FL resident	04/02/20
5,514	Dade	43	Female	Unknown			FL resident	04/02/20
5,515	Dade	32	Female	Unknown			FL resident	04/02/20
5,516	Dade	30	Male	Unknown			FL resident	04/02/20
5,517	Dade	58	Female	Yes	MEXICO	Unknown	FL resident	04/02/20
5,518	Dade	51	Male	Unknown			FL resident	04/02/20
5,519	Dade	63	Female	Unknown			FL resident	04/02/20
5,520	Dade	47	Male	Unknown			FL resident	04/02/20
5,521	Dade	46	Female	Unknown			FL resident	04/02/20
5,522	Dade	75	Male	Unknown			FL resident	04/02/20
5,523	Dade	60	Male	Unknown			FL resident	04/02/20
5,524	Dade	42	Male	Unknown			FL resident	04/02/20
5,525	Dade	34	Male	Unknown			FL resident	04/02/20
5,526	Dade	65	Male	Unknown			FL resident	04/02/20
5,527	Dade	52	Male	Unknown			FL resident	04/02/20
5,528	Dade	40	Male	Unknown			FL resident	04/02/20
5,529	Dade	38	Female	Unknown			FL resident	04/02/20
5,530	Dade	54	Male	Unknown			FL resident	04/02/20
5,531	Dade	26	Male	Unknown			FL resident	04/02/20
5,532	Dade	21	Female	Unknown			FL resident	04/02/20
5,533	Dade	59	Female	Unknown			FL resident	04/02/20
5,534	Dade	45	Female	Unknown			FL resident	04/02/20
5,535	Dade	61	Female	Unknown			FL resident	04/02/20
5,536	Dade	64	Male	Unknown			FL resident	04/02/20
5,537	Dade	55	Male	Unknown			FL resident	04/02/20
5,538	Dade	65	Female	Unknown			FL resident	04/02/20
5,539	Dade	55	Male	Unknown			FL resident	04/02/20
5,540	Dade	63	Male	Unknown			FL resident	04/02/20
5,541	Dade	87	Male	Unknown			FL resident	04/02/20
5,542	Dade	79	Female	Unknown			FL resident	04/02/20
5,543	Dade	54	Male	Unknown			FL resident	04/02/20
5,544	Dade	66	Female	Unknown			FL resident	04/02/20
5,545	Dade	66	Male	Unknown			FL resident	04/02/20
5,546	Dade	45	Female	Unknown			FL resident	04/02/20
5,547	Dade	0	Male	Unknown			FL resident	04/02/20
5,548	Dade	20	Female	Unknown			FL resident	04/02/20
5,549	Dade	82	Female	No		No	FL resident	04/02/20
5,550	Dade	49	Female	Unknown			FL resident	04/02/20
5,551	Dade	36	Female	Unknown			FL resident	04/02/20
5,552	Dade	20	Female	Unknown			FL resident	04/02/20
5,553	Dade	66	Male	Unknown			FL resident	04/02/20
5,554	Dade	65	Female	Unknown			FL resident	04/02/20
5,555	Dade	48	Male	Unknown			FL resident	04/02/20
5,556	Dade	61	Female	Unknown			FL resident	04/02/20

Coronavirus: line list of cases

Data verified as of Apr 7, 2020 at 5 PM

Data in this report are provisional and subject to change.

Case	County	Age	Gender	Travel related	Travel detail	Contact with a confirmed case	Jurisdiction	Date case counted
5,557	Dade	43	Male	Unknown			FL resident	04/02/20
5,558	Dade	70	Female	Unknown			FL resident	04/02/20
5,559	Dade	66	Male	Unknown			FL resident	04/02/20
5,560	Dade	37	Male	Unknown			FL resident	04/02/20
5,561	Dade	84	Female	Unknown			FL resident	04/02/20
5,562	Dade	48	Male	Unknown			FL resident	04/02/20
5,563	Dade	23	Female	Unknown			FL resident	04/02/20
5,564	Dade	41	Male	Unknown			FL resident	04/02/20
5,565	Dade	25	Female	Unknown			FL resident	04/02/20
5,566	Dade	23	Female	Unknown			FL resident	04/02/20
5,567	Dade	58	Female	Unknown			FL resident	04/02/20
5,568	Dade	21	Female	Unknown			FL resident	04/02/20
5,569	Dade	69	Male	Unknown			FL resident	04/02/20
5,570	Dade	40	Female	Unknown			FL resident	04/02/20
5,571	Dade	60	Male	Unknown		Unknown	FL resident	04/02/20
5,572	Dade	67	Unknown	Unknown			FL resident	04/02/20
5,573	Dade	45	Female	Unknown			FL resident	04/02/20
5,574	Dade	30	Female	Unknown			FL resident	04/02/20
5,575	Dade	32	Female	Unknown			FL resident	04/02/20
5,576	Dade	27	Male	Unknown			FL resident	04/02/20
5,577	Dade	50	Male	Unknown			FL resident	04/02/20
5,578	Dade	45	Male	Unknown			FL resident	04/02/20
5,579	Dade	41	Female	Unknown		No	FL resident	04/02/20
5,580	Dade	63	Male	Unknown			FL resident	04/02/20
5,581	Dade	32	Female	No		Yes	FL resident	04/02/20
5,582	Dade	36	Female	Unknown		No	FL resident	04/02/20
5,583	Dade	46	Female	Unknown		Yes	FL resident	04/02/20
5,584	Dade	38	Female	Unknown			FL resident	04/02/20
5,585	Dade	52	Male	No		No	FL resident	04/02/20
5,586	Dade	46	Female	Unknown			FL resident	04/02/20
5,587	Dade	58	Male	Unknown			FL resident	04/02/20
5,588	Dade	42	Male	Unknown			FL resident	04/02/20
5,589	Dade	58	Male	Unknown			FL resident	04/02/20
5,590	Dade	32	Male	Unknown			FL resident	04/02/20
5,591	Dade	56	Male	Unknown			FL resident	04/02/20
5,592	Dade	45	Male	Unknown			FL resident	04/02/20
5,593	Dade	51	Male	Unknown		No	FL resident	04/02/20
5,594	Dade	53	Female	Unknown			FL resident	04/02/20
5,595	Dade	30	Female	Yes	France; Spain; United Kingdom	Yes	FL resident	04/02/20
5,596	Dade	44	Male	Unknown			FL resident	04/02/20
5,597	Dade	32	Male	Yes	FRANCE; SPAIN; UNITED KINGDOM	Yes	FL resident	04/02/20
5,598	Dade	30	Male	No		No	FL resident	04/02/20
5,599	Dade	58	Male	Unknown			FL resident	04/02/20
5,600	Dade	68	Female	Yes	BELGIUM; SPAIN	Yes	FL resident	04/02/20
5,601	Dade	69	Unknown	Unknown			FL resident	04/02/20
5,602	Dade	65	Male	Unknown			FL resident	04/02/20
5,603	Dade	41	Female	Unknown			FL resident	04/02/20
5,604	Dade	53	Male	Unknown			FL resident	04/02/20
5,605	Dade	73	Male	Yes	BELGIUM; SPAIN	Yes	FL resident	04/02/20
5,606	Dade	41	Unknown	Unknown			FL resident	04/02/20
5,607	Dade	40	Unknown	Unknown			FL resident	04/02/20
5,608	Dade	68	Male	Unknown			FL resident	04/02/20
5,609	Dade	33	Male	Unknown			FL resident	04/02/20
5,610	Dade	28	Male	Unknown			FL resident	04/02/20
5,611	Dade	33	Male	Unknown			FL resident	04/02/20
5,612	Dade	46	Male	Unknown			FL resident	04/02/20
5,613	Dade	34	Female	Unknown			FL resident	04/02/20
5,614	Dade	24	Male	Unknown			FL resident	04/02/20
5,615	Dade	31	Female	Unknown			FL resident	04/02/20
5,616	Dade	25	Male	Unknown			FL resident	04/02/20
5,617	Dade	25	Female	Unknown			FL resident	04/02/20

Coronavirus: line list of cases

Data verified as of Apr 7, 2020 at 5 PM

Data in this report are provisional and subject to change.

Case	County	Age	Gender	Travel related	Travel detail	Contact with a confirmed case	Jurisdiction	Date case counted
5,618	Dade	30	Male	Unknown			FL resident	04/02/20
5,619	Dade	81	Female	No		Unknown	FL resident	04/02/20
5,620	Dade	28	Female	Unknown			FL resident	04/02/20
5,621	Dade	17	Female	Unknown			FL resident	04/02/20
5,622	Dade	33	Male	No			FL resident	04/02/20
5,623	Dade	79	Male	No		No	FL resident	04/02/20
5,624	Dade	54	Female	Unknown			FL resident	04/02/20
5,625	Dade	35	Male	No			FL resident	04/02/20
5,626	Dade	27	Male	Unknown		Yes	FL resident	04/02/20
5,627	Dade	7	Female	No		Yes	FL resident	04/02/20
5,628	Dade	32	Male	Unknown			FL resident	04/02/20
5,629	Dade	43	Male	Unknown			FL resident	04/02/20
5,630	Dade	37	Male	No		Yes	FL resident	04/02/20
5,631	Dade	62	Male	Unknown			FL resident	04/02/20
5,632	Dade	11	Male	No		Yes	FL resident	04/02/20
5,633	Dade	39	Male	Unknown			FL resident	04/02/20
5,634	Dade	28	Female	Unknown			FL resident	04/02/20
5,635	Dade	50	Male	Unknown			FL resident	04/02/20
5,636	Dade	54	Male	Unknown			FL resident	04/02/20
5,637	Dade	78	Female	Unknown			FL resident	04/02/20
5,638	Dade	35	Male	Unknown			FL resident	04/02/20
5,639	Dade	22	Female	Unknown			FL resident	04/02/20
5,640	Dade	36	Male	Unknown			FL resident	04/02/20
5,641	Dade	20	Female	Unknown			FL resident	04/02/20
5,642	Dade	48	Female	Unknown			FL resident	04/02/20
5,643	Dade	38	Male	Unknown			FL resident	04/02/20
5,644	Dade	62	Female	Unknown		Yes	FL resident	04/02/20
5,645	Dade	55	Female	Unknown			FL resident	04/02/20
5,646	Dade	87	Female	Unknown			FL resident	04/02/20
5,647	Dade	78	Male	Unknown			FL resident	04/02/20
5,648	Dade	90	Male	No		Yes	FL resident	04/02/20
5,649	Dade	37	Female	Unknown			FL resident	04/02/20
5,650	Dade	57	Female	Unknown			FL resident	04/02/20
5,651	Dade	57	Female	Unknown			FL resident	04/02/20
5,652	Dade	41	Female	Unknown		Yes	FL resident	04/02/20
5,653	Dade	35	Male	Unknown			FL resident	04/02/20
5,654	Dade	46	Female	Unknown			FL resident	04/02/20
5,655	Dade	27	Female	Unknown			FL resident	04/02/20
5,656	Dade	33	Female	Unknown			FL resident	04/02/20
5,657	Dade	30	Female	Unknown			FL resident	04/02/20
5,658	Dade	67	Male	Unknown			FL resident	04/02/20
5,659	Dade	68	Female	Unknown			FL resident	04/02/20
5,660	Dade	57	Male	Unknown			FL resident	04/02/20
5,661	Dade	24	Female	Unknown			FL resident	04/02/20
5,662	Dade	54	Male	Unknown			FL resident	04/02/20
5,663	Dade	41	Male	Unknown			FL resident	04/02/20
5,664	Dade	57	Female	Unknown			FL resident	04/02/20
5,665	Dade	50	Female	Unknown			FL resident	04/02/20
5,666	Dade	48	Male	Unknown			FL resident	04/02/20
5,667	Dade	60	Male	Unknown			FL resident	04/02/20
5,668	Dade	60	Female	Unknown			FL resident	04/02/20
5,669	Dade	36	Female	Unknown			FL resident	04/02/20
5,670	Dade	41	Female	Unknown			FL resident	04/02/20
5,671	Dade	68	Male	Unknown			FL resident	04/02/20
5,672	Dade	70	Male	No		Yes	FL resident	04/02/20
5,673	Dade	46	Male	Unknown			FL resident	04/02/20
5,674	Dade	79	Male	No		Unknown	FL resident	04/02/20
5,675	Dade	56	Female	Unknown		Yes	FL resident	04/02/20
5,676	Dade	71	Female	Unknown			FL resident	04/02/20
5,677	Dade	65	Male	Unknown			FL resident	04/02/20
5,678	Dade	60	Male	Unknown			FL resident	04/02/20
5,679	Dade	39	Male	Unknown			FL resident	04/02/20

Coronavirus: line list of cases

Data verified as of Apr 7, 2020 at 5 PM

Data in this report are provisional and subject to change.

Case	County	Age	Gender	Travel related	Travel detail	Contact with a confirmed case	Jurisdiction	Date case counted
5,680	Dade	49	Female	Unknown			FL resident	04/02/20
5,681	Dade	48	Male	Unknown			FL resident	04/02/20
5,682	Dade	52	Male	Unknown			FL resident	04/02/20
5,683	Dade	34	Female	Unknown			FL resident	04/02/20
5,684	Dade	53	Male	Unknown			FL resident	04/02/20
5,685	Dade	35	Male	Unknown			FL resident	04/02/20
5,686	Dade	46	Male	Unknown			FL resident	04/02/20
5,687	Dade	50	Male	Unknown			FL resident	04/02/20
5,688	Dade	27	Female	No		Yes	FL resident	04/02/20
5,689	Dade	53	Female	Unknown			FL resident	04/02/20
5,690	Dade	80	Male	Unknown			FL resident	04/02/20
5,691	Dade	56	Female	Unknown			FL resident	04/02/20
5,692	Dade	44	Male	Unknown			FL resident	04/02/20
5,693	Dade	26	Male	Unknown			FL resident	04/02/20
5,694	Dade	59	Female	No		Yes	FL resident	04/02/20
5,695	Dade	48	Female	Unknown			FL resident	04/02/20
5,696	Dade	55	Male	Unknown			FL resident	04/02/20
5,697	Dade	55	Male	No		Yes	FL resident	04/02/20
5,698	Dade	81	Female	Unknown			FL resident	04/02/20
5,699	Dade	100	Male	Unknown			FL resident	04/02/20
5,700	Dade	55	Male	Unknown			FL resident	04/02/20
5,701	Dade	32	Female	Unknown			FL resident	04/02/20
5,702	Dade	22	Female	Unknown			FL resident	04/02/20
5,703	Dade	25	Male	Unknown			FL resident	04/02/20
5,704	Dade	47	Male	Unknown			FL resident	04/02/20
5,705	Dade	31	Female	Unknown			FL resident	04/02/20
5,706	Dade	44	Female	Unknown			FL resident	04/02/20
5,707	Dade	30	Male	Unknown			FL resident	04/02/20
5,708	Dade	28	Male	Unknown			FL resident	04/02/20
5,709	Dade	67	Female	Unknown			FL resident	04/02/20
5,710	Dade	47	Female	Unknown			FL resident	04/02/20
5,711	Dade	33	Female	Unknown			FL resident	04/02/20
5,712	Dade	52	Female	Unknown			FL resident	04/02/20
5,713	Dade	52	Male	Unknown			FL resident	04/02/20
5,714	Dade	79	Male	Unknown			FL resident	04/02/20
5,715	Dade	53	Male	Unknown			FL resident	04/02/20
5,716	Dade	24	Female	Unknown		Yes	FL resident	04/02/20
5,717	Dade	53	Female	Unknown			FL resident	04/02/20
5,718	Dade	44	Female	Unknown			FL resident	04/02/20
5,719	Dade	56	Male	Unknown			FL resident	04/02/20
5,720	Dade	53	Female	Unknown			FL resident	04/02/20
5,721	Dade	80	Female	Unknown			FL resident	04/02/20
5,722	Dade	24	Male	Unknown			FL resident	04/02/20
5,723	Dade	33	Male	Unknown			FL resident	04/02/20
5,724	Dade	59	Female	Unknown			FL resident	04/02/20
5,725	Dade	61	Female	Unknown			FL resident	04/02/20
5,726	Dade	55	Male	Unknown			FL resident	04/02/20
5,727	Dade	56	Female	Unknown			FL resident	04/02/20
5,728	Dade	28	Male	Unknown			FL resident	04/02/20
5,729	Dade	73	Female	Unknown		No	FL resident	04/02/20
5,730	Dade	62	Female	Unknown			FL resident	04/02/20
5,731	Dade	29	Male	Unknown			FL resident	04/02/20
5,732	Dade	47	Male	Unknown			FL resident	04/02/20
5,733	Dade	62	Male	Unknown			FL resident	04/02/20
5,734	Dade	61	Female	Unknown			FL resident	04/02/20
5,735	Dade	39	Male	Unknown			FL resident	04/02/20
5,736	Dade	9	Female	Unknown			FL resident	04/02/20
5,737	Dade	68	Male	Unknown			FL resident	04/02/20
5,738	Dade	22	Female	Unknown			FL resident	04/02/20
5,739	Dade	79	Male	Unknown			FL resident	04/02/20
5,740	Dade	67	Female	Unknown			FL resident	04/02/20
5,741	Dade	79	Male	Unknown			FL resident	04/02/20

Coronavirus: line list of cases

Data verified as of Apr 7, 2020 at 5 PM

Data in this report are provisional and subject to change.

Case	County	Age	Gender	Travel related	Travel detail	Contact with a confirmed case	Jurisdiction	Date case counted
5,742	Dade	30	Male	Unknown			FL resident	04/02/20
5,743	Dade	53	Male	Unknown			FL resident	04/02/20
5,744	Dade	32	Male	Unknown			FL resident	04/02/20
5,745	Dade	23	Male	Unknown			FL resident	04/02/20
5,746	Dade	33	Male	Unknown			FL resident	04/02/20
5,747	Dade	58	Male	Unknown			FL resident	04/02/20
5,748	Dade	69	Female	Unknown			FL resident	04/02/20
5,749	Dade	39	Male	Unknown			FL resident	04/02/20
5,750	Dade	81	Male	Unknown			FL resident	04/02/20
5,751	Dade	53	Male	Unknown			FL resident	04/02/20
5,752	Dade	47	Male	Unknown			FL resident	04/02/20
5,753	Dade	69	Male	Unknown			FL resident	04/02/20
5,754	Dade	49	Male	Unknown			FL resident	04/02/20
5,755	Dade	38	Female	Unknown		Yes	FL resident	04/02/20
5,756	Dade	27	Female	Unknown			FL resident	04/02/20
5,757	Dade	29	Female	Unknown			FL resident	04/02/20
5,758	Dade	62	Male	Unknown		Yes	FL resident	04/02/20
5,759	Dade	31	Female	Unknown			FL resident	04/02/20
5,760	Dade	21	Male	Unknown			FL resident	04/02/20
5,761	Dade	72	Female	No		Unknown	FL resident	04/02/20
5,762	Dade	67	Female	Unknown			FL resident	04/02/20
5,763	Dade	56	Male	Unknown			FL resident	04/02/20
5,764	Dade	30	Male	Unknown			FL resident	04/02/20
5,765	Dade	54	Male	Unknown			FL resident	04/02/20
5,766	Dade	75	Female	No		Unknown	FL resident	04/02/20
5,767	Dade	31	Female	Unknown			FL resident	04/02/20
5,768	Dade	58	Female	Unknown			FL resident	04/02/20
5,769	Dade	30	Male	Unknown			FL resident	04/02/20
5,770	Dade	70	Male	Unknown			FL resident	04/02/20
5,771	Dade	42	Male	Unknown			FL resident	04/02/20
5,772	Dade	72	Male	No		Yes	FL resident	04/02/20
5,773	Dade	45	Male	Unknown			FL resident	04/02/20
5,774	Dade	23	Female	Unknown			FL resident	04/02/20
5,775	Dade	24	Male	No		Yes	FL resident	04/02/20
5,776	Dade	52	Male	Unknown			FL resident	04/02/20
5,777	Dade	68	Male	Unknown			FL resident	04/02/20
5,778	Dade	43	Female	Unknown			FL resident	04/02/20
5,779	Dade	48	Female	Unknown			FL resident	04/02/20
5,780	Dade	55	Female	Unknown			FL resident	04/02/20
5,781	Dade	25	Female	Unknown			FL resident	04/02/20
5,782	Dade	75	Male	Unknown			FL resident	04/02/20
5,783	Dade	51	Female	Unknown			FL resident	04/02/20
5,784	Dade	20	Female	Unknown			FL resident	04/02/20
5,785	Dade	63	Male	Unknown			FL resident	04/02/20
5,786	Dade	59	Female	Unknown			FL resident	04/02/20
5,787	Dade	48	Female	Unknown			FL resident	04/02/20
5,788	Dade	17	Female	Unknown			FL resident	04/02/20
5,789	Dade	26	Female	Unknown			FL resident	04/02/20
5,790	Dade	51	Male	Unknown			FL resident	04/02/20
5,791	Dade	42	Female	Unknown			FL resident	04/02/20
5,792	Dade	27	Male	Unknown			FL resident	04/02/20
5,793	Dade	52	Female	Unknown			FL resident	04/02/20
5,794	Dade	44	Female	Unknown			FL resident	04/02/20
5,795	Dade	25	Female	Unknown			FL resident	04/02/20
5,796	Dade	58	Female	Unknown			FL resident	04/02/20
5,797	Dade	28	Male	Unknown			FL resident	04/02/20
5,798	Dade	60	Male	Unknown			FL resident	04/02/20
5,799	Dade	35	Male	Unknown			FL resident	04/02/20
5,800	Dade	27	Male	Unknown			FL resident	04/02/20
5,801	Dade	48	Female	Unknown			FL resident	04/02/20
5,802	Dade	28	Female	Unknown			FL resident	04/02/20
5,803	Dade	68	Male	Unknown			FL resident	04/02/20

Coronavirus: line list of cases

Data verified as of Apr 7, 2020 at 5 PM

Data in this report are provisional and subject to change.

Case	County	Age	Gender	Travel related	Travel detail	Contact with a confirmed case	Jurisdiction	Date case counted
5,804	Dade	54	Male	Unknown			FL resident	04/02/20
5,805	Dade	22	Male	Unknown			FL resident	04/02/20
5,806	Dade	41	Female	Unknown			FL resident	04/02/20
5,807	Dade	82	Male	Unknown			FL resident	04/02/20
5,808	Dade	61	Male	Unknown			FL resident	04/02/20
5,809	Dade	25	Male	Unknown			FL resident	04/02/20
5,810	Dade	63	Male	Unknown			FL resident	04/02/20
5,811	Dade	47	Female	Unknown			FL resident	04/02/20
5,812	Dade	66	Female	Unknown			FL resident	04/02/20
5,813	Dade	39	Female	Unknown			FL resident	04/02/20
5,814	Dade	59	Female	Unknown			FL resident	04/02/20
5,815	Dade	36	Female	Unknown			FL resident	04/02/20
5,816	Dade	60	Female	Unknown			FL resident	04/02/20
5,817	Dade	40	Male	Unknown			FL resident	04/02/20
5,818	Dade	68	Male	Unknown			FL resident	04/02/20
5,819	Dade	54	Male	Unknown			FL resident	04/02/20
5,820	Dade	32	Male	Unknown			FL resident	04/02/20
5,821	Dade	86	Female	Unknown			FL resident	04/02/20
5,822	Dade	67	Female	Unknown			FL resident	04/02/20
5,823	Dade	42	Female	Unknown			FL resident	04/02/20
5,824	Dade	51	Female	Unknown			FL resident	04/02/20
5,825	Dade	28	Female	Unknown			FL resident	04/02/20
5,826	Dade	32	Male	Unknown			FL resident	04/02/20
5,827	Dade	78	Female	Unknown		Yes	FL resident	04/02/20
5,828	Dade	50	Male	Unknown			FL resident	04/02/20
5,829	Dade	64	Female	Unknown			FL resident	04/02/20
5,830	Dade	50	Male	Unknown			FL resident	04/02/20
5,831	Dade	86	Female	Unknown		Yes	FL resident	04/02/20
5,832	Dade	65	Male	Unknown			FL resident	04/02/20
5,833	Dade	57	Male	Unknown			FL resident	04/02/20
5,834	Dade	36	Male	No		No	FL resident	04/02/20
5,835	Dade		Male	Unknown			FL resident	04/02/20
5,836	Dade	60	Male	No		No	FL resident	04/02/20
5,837	Dade	39	Male	Unknown			FL resident	04/02/20
5,838	Dade	45	Female	Unknown			FL resident	04/02/20
5,839	Dade	34	Female	Unknown			FL resident	04/02/20
5,840	Dade	72	Male	No		Unknown	FL resident	04/02/20
5,841	Dade	87	Male	Unknown			FL resident	04/02/20
5,842	Dade	71	Female	Unknown			FL resident	04/02/20
5,843	Dade	25	Female	Unknown			FL resident	04/02/20
5,844	Dade	56	Female	Unknown			FL resident	04/02/20
5,845	Dade	61	Female	Unknown			FL resident	04/02/20
5,846	Dade	50	Male	Unknown			FL resident	04/02/20
5,847	Dade	47	Female	Unknown		Yes	FL resident	04/02/20
5,848	Dade	39	Female	Unknown			FL resident	04/02/20
5,849	Dade	47	Female	Unknown			FL resident	04/02/20
5,850	Dade	38	Male	No		Yes	FL resident	04/02/20
5,851	Dade	76	Female	Unknown			FL resident	04/02/20
5,852	Dade	47	Female	Unknown			FL resident	04/02/20
5,853	Dade	36	Female	Unknown			FL resident	04/02/20
5,854	Dade	51	Male	Unknown			FL resident	04/02/20
5,855	Dade	49	Female	Unknown			FL resident	04/02/20
5,856	Dade	21	Male	Unknown			FL resident	04/02/20
5,857	Dade	25	Male	No		No	FL resident	04/02/20
5,858	Dade	39	Male	Unknown			FL resident	04/02/20
5,859	Dade	50	Male	Unknown			FL resident	04/02/20
5,860	Dade	45	Male	Unknown			FL resident	04/02/20
5,861	Dade	52	Male	Unknown			FL resident	04/02/20
5,862	Dade	41	Male	Unknown			FL resident	04/02/20
5,863	Dade	48	Female	Unknown			FL resident	04/02/20
5,864	Dade	48	Male	Unknown			FL resident	04/02/20
5,865	Dade	47	Female	Unknown			FL resident	04/02/20

Coronavirus: line list of cases

Data verified as of Apr 7, 2020 at 5 PM

Data in this report are provisional and subject to change.

Case	County	Age	Gender	Travel related	Travel detail	Contact with a confirmed case	Jurisdiction	Date case counted
5,866	Dade	35	Male	Unknown			FL resident	04/02/20
5,867	Dade	74	Male	Unknown			FL resident	04/02/20
5,868	Dade	46	Female	Unknown			FL resident	04/02/20
5,869	Dade	73	Female	Unknown			FL resident	04/02/20
5,870	Dade	45	Male	Unknown			FL resident	04/02/20
5,871	Dade	37	Female	Unknown			FL resident	04/02/20
5,872	Dade	68	Male	Unknown			FL resident	04/02/20
5,873	Dade	65	Male	Unknown			FL resident	04/02/20
5,874	Dade	88	Male	Unknown		Yes	FL resident	04/02/20
5,875	Dade	49	Male	Unknown			FL resident	04/02/20
5,876	Dade	29	Female	Unknown			FL resident	04/02/20
5,877	Dade	48	Female	Unknown			FL resident	04/02/20
5,878	Dade	80	Male	Unknown			FL resident	04/02/20
5,879	Dade	65	Female	Unknown			FL resident	04/02/20
5,880	Dade	67	Male	Unknown			FL resident	04/02/20
5,881	Dade	68	Female	No			FL resident	04/02/20
5,882	Dade	21	Female	No		Yes	FL resident	04/02/20
5,883	Dade	52	Male	Unknown			FL resident	04/02/20
5,884	Dade	67	Male	No		Yes	FL resident	04/02/20
5,885	Dade	21	Female	Unknown			FL resident	04/02/20
5,886	Dade	51	Female	Unknown			FL resident	04/02/20
5,887	Dade	28	Male	Unknown			FL resident	04/02/20
5,888	Dade	49	Female	Unknown			FL resident	04/02/20
5,889	Dade	66	Male	Unknown		Yes	FL resident	04/02/20
5,890	Dade	35	Male	Unknown			FL resident	04/02/20
5,891	Dade	12	Female	Unknown			FL resident	04/02/20
5,892	Dade	61	Female	Unknown			FL resident	04/02/20
5,893	Dade	30	Male	Unknown			FL resident	04/02/20
5,894	Dade	55	Unknown	Unknown			FL resident	04/02/20
5,895	Dade	25	Male	Unknown			FL resident	04/02/20
5,896	Dade	41	Male	Unknown			FL resident	04/02/20
5,897	Dade	61	Male	Unknown			FL resident	04/02/20
5,898	Dade	49	Female	Unknown			FL resident	04/02/20
5,899	Dade	48	Female	Unknown			FL resident	04/02/20
5,900	Dade	63	Female	Unknown			FL resident	04/02/20
5,901	Dade	26	Female	Unknown			FL resident	04/02/20
5,902	Dade	54	Male	No		Yes	FL resident	04/02/20
5,903	Dade	57	Female	Unknown			FL resident	04/02/20
5,904	Dade	77	Unknown	Unknown			FL resident	04/02/20
5,905	Dade	75	Male	Unknown			FL resident	04/02/20
5,906	Dade	60	Male	Unknown			FL resident	04/02/20
5,907	Dade	82	Female	No			FL resident	04/02/20
5,908	Dade	69	Male	Unknown			FL resident	04/02/20
5,909	Dade	47	Female	Unknown			FL resident	04/02/20
5,910	Dade	53	Male	Unknown			FL resident	04/02/20
5,911	Dade	31	Female	Unknown			FL resident	04/02/20
5,912	Dade	34	Male	Unknown			FL resident	04/02/20
5,913	Dade	71	Male	Unknown			FL resident	04/02/20
5,914	Dade	88	Female	Unknown			FL resident	04/02/20
5,915	Dade	74	Female	No		Yes	FL resident	04/02/20
5,916	Dade	29	Female	Unknown			FL resident	04/02/20
5,917	Dade	50	Male	Unknown			FL resident	04/02/20
5,918	Dade	36	Female	Unknown			FL resident	04/03/20
5,919	Dade	33	Male	Unknown			FL resident	04/03/20
5,920	Dade	53	Female	Unknown			FL resident	04/03/20
5,921	Dade	55	Male	Unknown			FL resident	04/03/20
5,922	Dade	52	Male	Unknown			FL resident	04/03/20
5,923	Dade	69	Female	Unknown			FL resident	04/03/20
5,924	Dade	33	Male	Unknown			FL resident	04/03/20
5,925	Dade	68	Female	Unknown			FL resident	04/03/20
5,926	Dade	59	Female	Unknown			FL resident	04/03/20
5,927	Dade	37	Male	Unknown			FL resident	04/03/20

Coronavirus: line list of cases

Data verified as of Apr 7, 2020 at 5 PM

Data in this report are provisional and subject to change.

Case	County	Age	Gender	Travel related	Travel detail	Contact with a confirmed case	Jurisdiction	Date case counted
5,928	Dade	33	Female	Unknown			FL resident	04/03/20
5,929	Dade	29	Male	Unknown			FL resident	04/03/20
5,930	Dade	41	Male	Unknown			FL resident	04/03/20
5,931	Dade	53	Male	Unknown			FL resident	04/03/20
5,932	Dade	21	Male	Unknown			FL resident	04/03/20
5,933	Dade	21	Female	Unknown			FL resident	04/03/20
5,934	Dade	39	Female	Unknown			FL resident	04/03/20
5,935	Dade	64	Male	Unknown			FL resident	04/03/20
5,936	Dade	44	Male	Unknown			FL resident	04/03/20
5,937	Dade	55	Female	No		Unknown	FL resident	04/03/20
5,938	Dade	47	Female	Unknown			FL resident	04/03/20
5,939	Dade	37	Female	Unknown			FL resident	04/03/20
5,940	Dade	44	Male	Unknown			FL resident	04/03/20
5,941	Dade	58	Male	Unknown			FL resident	04/03/20
5,942	Dade	40	Male	Unknown			FL resident	04/03/20
5,943	Dade	60	Female	Unknown			FL resident	04/03/20
5,944	Dade	44	Male	Unknown			FL resident	04/03/20
5,945	Dade	52	Female	Unknown			FL resident	04/03/20
5,946	Dade	90	Female	Unknown			FL resident	04/03/20
5,947	Dade	34	Female	Unknown			FL resident	04/03/20
5,948	Dade	80	Male	Unknown			FL resident	04/03/20
5,949	Dade	45	Female	Unknown			FL resident	04/03/20
5,950	Dade	22	Female	Unknown			FL resident	04/03/20
5,951	Dade	70	Male	Unknown			FL resident	04/03/20
5,952	Dade	20	Female	Unknown			FL resident	04/03/20
5,953	Dade	12	Female	Unknown			FL resident	04/03/20
5,954	Dade	59	Male	Unknown			FL resident	04/03/20
5,955	Dade	65	Female	Unknown			FL resident	04/03/20
5,956	Dade	36	Male	Unknown		Unknown	FL resident	04/03/20
5,957	Dade	45	Male	Unknown			FL resident	04/03/20
5,958	Dade	30	Female	Unknown			FL resident	04/03/20
5,959	Dade	30	Male	Unknown			FL resident	04/03/20
5,960	Dade	28	Female	Unknown			FL resident	04/03/20
5,961	Dade	22	Female	Unknown			FL resident	04/03/20
5,962	Dade	40	Female	Unknown			FL resident	04/03/20
5,963	Dade	59	Female	Unknown			FL resident	04/03/20
5,964	Dade	65	Male	Unknown			FL resident	04/03/20
5,965	Dade	26	Female	Unknown			FL resident	04/03/20
5,966	Dade	29	Female	Unknown			FL resident	04/03/20
5,967	Dade	46	Female	Unknown			FL resident	04/03/20
5,968	Dade	68	Unknown	Unknown			FL resident	04/03/20
5,969	Dade	41	Female	Unknown			FL resident	04/03/20
5,970	Dade	62	Female	Unknown			FL resident	04/03/20
5,971	Dade	52	Female	Unknown			FL resident	04/03/20
5,972	Dade	51	Female	Unknown			FL resident	04/03/20
5,973	Dade	50	Female	Unknown			FL resident	04/03/20
5,974	Dade	67	Male	Unknown			FL resident	04/03/20
5,975	Dade	37	Female	Unknown			FL resident	04/03/20
5,976	Dade	39	Male	Unknown			FL resident	04/03/20
5,977	Dade	60	Female	Unknown			FL resident	04/03/20
5,978	Dade	38	Male	Unknown			FL resident	04/03/20
5,979	Dade	2	Male	Unknown			FL resident	04/03/20
5,980	Dade	49	Male	Unknown			FL resident	04/03/20
5,981	Dade	51	Male	Unknown		No	FL resident	04/03/20
5,982	Dade	42	Male	Unknown			FL resident	04/03/20
5,983	Dade	61	Female	Unknown			FL resident	04/03/20
5,984	Dade	22	Female	Unknown			FL resident	04/03/20
5,985	Dade	57	Male	Unknown			FL resident	04/03/20
5,986	Dade	41	Female	Unknown			FL resident	04/03/20
5,987	Dade	37	Male	Unknown		Unknown	FL resident	04/03/20
5,988	Dade	29	Male	Unknown			FL resident	04/03/20
5,989	Dade	44	Female	Unknown			FL resident	04/03/20

Coronavirus: line list of cases

Data verified as of Apr 7, 2020 at 5 PM

Data in this report are provisional and subject to change.

Case	County	Age	Gender	Travel related	Travel detail	Contact with a confirmed case	Jurisdiction	Date case counted
5,990	Dade	44	Male	Unknown			FL resident	04/03/20
5,991	Dade	67	Female	Unknown			FL resident	04/03/20
5,992	Dade	46	Male	Unknown			FL resident	04/03/20
5,993	Dade	32	Male	Unknown			FL resident	04/03/20
5,994	Dade	27	Female	Unknown			FL resident	04/03/20
5,995	Dade	52	Male	Unknown			FL resident	04/03/20
5,996	Dade	44	Male	Unknown			FL resident	04/03/20
5,997	Dade	26	Male	Unknown			FL resident	04/03/20
5,998	Dade	57	Male	Unknown			FL resident	04/03/20
5,999	Dade	80	Male	Unknown			FL resident	04/03/20
6,000	Dade	43	Female	Unknown			FL resident	04/03/20
6,001	Dade	66	Male	Unknown			FL resident	04/03/20
6,002	Dade	33	Female	No		Yes	FL resident	04/03/20
6,003	Dade	49	Male	Unknown			FL resident	04/03/20
6,004	Dade	25	Male	Unknown			FL resident	04/03/20
6,005	Dade	55	Male	Unknown			FL resident	04/03/20
6,006	Dade	34	Female	Unknown			FL resident	04/03/20
6,007	Dade	1	Male	Unknown			FL resident	04/03/20
6,008	Dade	64	Male	Unknown			FL resident	04/03/20
6,009	Dade	35	Male	Unknown			FL resident	04/03/20
6,010	Dade	21	Female	Unknown			FL resident	04/03/20
6,011	Dade	62	Female	Unknown			FL resident	04/03/20
6,012	Dade	50	Male	Unknown			FL resident	04/03/20
6,013	Dade	60	Female	Unknown			FL resident	04/03/20
6,014	Dade	35	Female	Unknown			FL resident	04/03/20
6,015	Dade	49	Female	Unknown			FL resident	04/03/20
6,016	Dade	28	Male	Unknown			FL resident	04/03/20
6,017	Dade	33	Male	Unknown			FL resident	04/03/20
6,018	Dade	65	Male	Unknown			FL resident	04/03/20
6,019	Dade	36	Male	Unknown			FL resident	04/03/20
6,020	Dade	30	Male	Unknown			FL resident	04/03/20
6,021	Dade	85	Male	Unknown			FL resident	04/03/20
6,022	Dade	45	Female	Unknown			FL resident	04/03/20
6,023	Dade	50	Female	Unknown			FL resident	04/03/20
6,024	Dade	46	Female	Unknown			FL resident	04/03/20
6,025	Dade	48	Male	Unknown			FL resident	04/03/20
6,026	Dade	77	Female	Unknown			FL resident	04/03/20
6,027	Dade	21	Female	Unknown			FL resident	04/03/20
6,028	Dade	39	Female	Unknown			FL resident	04/03/20
6,029	Dade	77	Female	Unknown			FL resident	04/03/20
6,030	Dade	40	Male	Unknown			FL resident	04/03/20
6,031	Dade	65	Male	Unknown			FL resident	04/03/20
6,032	Dade	63	Male	Unknown			FL resident	04/03/20
6,033	Dade	47	Male	Unknown			FL resident	04/03/20
6,034	Dade	44	Male	Unknown			FL resident	04/03/20
6,035	Dade	23	Male	Unknown			FL resident	04/03/20
6,036	Dade	80	Female	No		Unknown	FL resident	04/03/20
6,037	Dade	53	Female	Unknown			FL resident	04/03/20
6,038	Dade	46	Female	Unknown			FL resident	04/03/20
6,039	Dade	87	Male	Unknown			FL resident	04/03/20
6,040	Dade	34	Male	Unknown			FL resident	04/03/20
6,041	Dade	51	Female	Unknown			FL resident	04/03/20
6,042	Dade	64	Male	Unknown			FL resident	04/03/20
6,043	Dade	28	Male	Unknown			FL resident	04/03/20
6,044	Dade	31	Male	Unknown			FL resident	04/03/20
6,045	Dade	26	Male	Unknown			FL resident	04/03/20
6,046	Dade	35	Male	Unknown			FL resident	04/03/20
6,047	Dade	41	Female	No		No	FL resident	04/03/20
6,048	Dade	38	Female	Unknown			FL resident	04/03/20
6,049	Dade	34	Female	Unknown			FL resident	04/03/20
6,050	Dade	46	Female	Unknown			FL resident	04/03/20
6,051	Dade	24	Male	Unknown			FL resident	04/03/20

Coronavirus: line list of cases

Data verified as of Apr 7, 2020 at 5 PM

Data in this report are provisional and subject to change.

Case	County	Age	Gender	Travel related	Travel detail	Contact with a confirmed case	Jurisdiction	Date case counted
6,052	Dade	77	Male	Unknown			FL resident	04/03/20
6,053	Dade	33	Male	Unknown			FL resident	04/03/20
6,054	Dade	36	Male	Unknown			FL resident	04/03/20
6,055	Dade	48	Female	Unknown			FL resident	04/03/20
6,056	Dade	40	Male	Unknown			FL resident	04/03/20
6,057	Dade	35	Male	Unknown			FL resident	04/03/20
6,058	Dade	45	Male	Unknown			FL resident	04/03/20
6,059	Dade	29	Female	Unknown			FL resident	04/03/20
6,060	Dade	27	Female	Unknown			FL resident	04/03/20
6,061	Dade	49	Male	Unknown			FL resident	04/03/20
6,062	Dade	28	Male	Unknown			FL resident	04/03/20
6,063	Dade	44	Male	Unknown			FL resident	04/03/20
6,064	Dade	28	Male	Unknown			FL resident	04/03/20
6,065	Dade	17	Male	Unknown			FL resident	04/03/20
6,066	Dade	60	Female	Unknown			FL resident	04/03/20
6,067	Dade	58	Male	Unknown			FL resident	04/03/20
6,068	Dade	86	Male	Unknown			FL resident	04/03/20
6,069	Dade	71	Male	Unknown			FL resident	04/03/20
6,070	Dade	58	Female	Unknown			FL resident	04/03/20
6,071	Dade	53	Female	Unknown			FL resident	04/03/20
6,072	Dade	67	Male	Unknown		Unknown	FL resident	04/03/20
6,073	Dade	46	Female	Unknown			FL resident	04/03/20
6,074	Dade	39	Male	Unknown			FL resident	04/03/20
6,075	Dade	33	Female	Unknown			FL resident	04/03/20
6,076	Dade	26	Female	Unknown			FL resident	04/03/20
6,077	Dade	27	Female	Unknown			FL resident	04/03/20
6,078	Dade	48	Male	Unknown			FL resident	04/03/20
6,079	Dade	66	Female	Unknown			FL resident	04/03/20
6,080	Dade	51	Male	Unknown			FL resident	04/03/20
6,081	Dade	50	Female	Unknown			FL resident	04/03/20
6,082	Dade	56	Male	Unknown			FL resident	04/03/20
6,083	Dade	52	Male	Unknown			FL resident	04/03/20
6,084	Dade	30	Male	Unknown			FL resident	04/03/20
6,085	Dade	30	Unknown	Unknown			FL resident	04/03/20
6,086	Dade	28	Female	Unknown			FL resident	04/03/20
6,087	Dade	31	Female	Unknown			FL resident	04/03/20
6,088	Dade	64	Female	Unknown			FL resident	04/03/20
6,089	Dade	31	Male	Unknown			FL resident	04/03/20
6,090	Dade	64	Female	Unknown			FL resident	04/03/20
6,091	Dade	57	Male	Unknown			FL resident	04/03/20
6,092	Dade	73	Male	Unknown			FL resident	04/03/20
6,093	Dade	27	Female	Unknown			FL resident	04/03/20
6,094	Dade	44	Female	Unknown			FL resident	04/03/20
6,095	Dade	51	Female	Unknown			FL resident	04/03/20
6,096	Dade	22	Female	Unknown			FL resident	04/03/20
6,097	Dade	77	Male	Unknown		Unknown	FL resident	04/03/20
6,098	Dade	32	Male	Unknown			FL resident	04/03/20
6,099	Dade	45	Female	Unknown			FL resident	04/03/20
6,100	Dade	68	Male	Unknown			FL resident	04/03/20
6,101	Dade	52	Male	Unknown			FL resident	04/03/20
6,102	Dade	50	Male	Unknown			FL resident	04/03/20
6,103	Dade	40	Male	Unknown			FL resident	04/03/20
6,104	Dade	55	Male	Unknown			FL resident	04/03/20
6,105	Dade	59	Female	Unknown			FL resident	04/03/20
6,106	Dade	46	Male	Unknown			FL resident	04/03/20
6,107	Dade	54	Male	Unknown			FL resident	04/03/20
6,108	Dade	67	Male	Unknown			FL resident	04/03/20
6,109	Dade	66	Female	Unknown			FL resident	04/03/20
6,110	Dade	48	Male	Unknown			FL resident	04/03/20
6,111	Dade	50	Female	Unknown			FL resident	04/03/20
6,112	Dade	25	Female	Unknown			FL resident	04/03/20
6,113	Dade	28	Male	Unknown			FL resident	04/03/20

Coronavirus: line list of cases

Data verified as of Apr 7, 2020 at 5 PM

Data in this report are provisional and subject to change.

Case	County	Age	Gender	Travel related	Travel detail	Contact with a confirmed case	Jurisdiction	Date case counted
6,114	Dade	55	Male	Unknown			FL resident	04/03/20
6,115	Dade	57	Female	Unknown			FL resident	04/03/20
6,116	Dade	27	Male	Unknown			FL resident	04/03/20
6,117	Dade	43	Male	Unknown			FL resident	04/03/20
6,118	Dade	49	Male	Unknown			FL resident	04/03/20
6,119	Dade	29	Female	Unknown			FL resident	04/03/20
6,120	Dade	20	Male	Unknown			FL resident	04/03/20
6,121	Dade	20	Male	Unknown			FL resident	04/03/20
6,122	Dade	61	Female	No			FL resident	04/03/20
6,123	Dade	54	Female	Unknown			FL resident	04/03/20
6,124	Dade	22	Male	Unknown			FL resident	04/03/20
6,125	Dade	65	Male	Unknown			FL resident	04/03/20
6,126	Dade	56	Male	Unknown			FL resident	04/03/20
6,127	Dade	18	Male	Unknown			FL resident	04/03/20
6,128	Dade	43	Male	Unknown			FL resident	04/03/20
6,129	Dade	63	Female	Unknown			FL resident	04/03/20
6,130	Dade	44	Male	Unknown			FL resident	04/03/20
6,131	Dade	25	Male	Unknown			FL resident	04/03/20
6,132	Dade	58	Male	Unknown			FL resident	04/03/20
6,133	Dade	74	Female	Unknown			FL resident	04/03/20
6,134	Dade	55	Male	Unknown			FL resident	04/03/20
6,135	Dade	24	Male	Unknown			FL resident	04/03/20
6,136	Dade	44	Female	No		Yes	FL resident	04/03/20
6,137	Dade	56	Female	Unknown			FL resident	04/03/20
6,138	Dade	65	Female	Unknown			FL resident	04/03/20
6,139	Dade	49	Female	Unknown			FL resident	04/03/20
6,140	Dade	51	Female	Unknown		Yes	FL resident	04/03/20
6,141	Dade	63	Female	Unknown			FL resident	04/03/20
6,142	Dade	58	Male	Unknown			FL resident	04/03/20
6,143	Dade	64	Male	Unknown			FL resident	04/03/20
6,144	Dade	47	Male	Unknown			FL resident	04/03/20
6,145	Dade	63	Female	Unknown			FL resident	04/03/20
6,146	Dade	44	Male	Unknown			FL resident	04/03/20
6,147	Dade	44	Male	Unknown			FL resident	04/03/20
6,148	Dade	53	Male	Unknown			FL resident	04/03/20
6,149	Dade	31	Male	Unknown			FL resident	04/03/20
6,150	Dade	63	Female	Unknown			FL resident	04/03/20
6,151	Dade	22	Female	No		Yes	FL resident	04/03/20
6,152	Dade	60	Male	Unknown			FL resident	04/03/20
6,153	Dade	54	Female	Unknown			FL resident	04/03/20
6,154	Dade	45	Female	Unknown			FL resident	04/03/20
6,155	Dade	30	Female	Unknown			FL resident	04/03/20
6,156	Dade	50	Female	Unknown			FL resident	04/03/20
6,157	Dade	54	Male	Unknown			FL resident	04/03/20
6,158	Dade	30	Male	Unknown			FL resident	04/03/20
6,159	Dade	50	Male	Unknown			FL resident	04/03/20
6,160	Dade	60	Female	Unknown			FL resident	04/03/20
6,161	Dade	39	Male	Unknown			FL resident	04/03/20
6,162	Dade	27	Male	Unknown			FL resident	04/03/20
6,163	Dade	27	Female	Unknown			FL resident	04/03/20
6,164	Dade	56	Male	Unknown			FL resident	04/03/20
6,165	Dade	52	Male	Unknown			FL resident	04/03/20
6,166	Dade	53	Male	Unknown			FL resident	04/03/20
6,167	Dade	43	Male	Unknown			FL resident	04/03/20
6,168	Dade	52	Male	Unknown			FL resident	04/03/20
6,169	Dade	21	Male	Unknown			FL resident	04/03/20
6,170	Dade	77	Male	Unknown			FL resident	04/03/20
6,171	Dade	47	Male	Unknown			FL resident	04/03/20
6,172	Dade	48	Male	Unknown			FL resident	04/03/20
6,173	Dade	41	Male	Unknown			FL resident	04/03/20
6,174	Dade	34	Male	Unknown			FL resident	04/03/20
6,175	Dade	25	Male	Unknown			FL resident	04/03/20

Coronavirus: line list of cases

Data verified as of Apr 7, 2020 at 5 PM

Data in this report are provisional and subject to change.

Case	County	Age	Gender	Travel related	Travel detail	Contact with a confirmed case	Jurisdiction	Date case counted
6,176	Dade	29	Female	Unknown			FL resident	04/03/20
6,177	Dade	31	Female	Unknown			FL resident	04/03/20
6,178	Dade		Male	Unknown			FL resident	04/03/20
6,179	Dade	27	Female	Unknown		Yes	FL resident	04/03/20
6,180	Dade		Female	Unknown			FL resident	04/03/20
6,181	Dade	61	Female	Unknown			FL resident	04/03/20
6,182	Dade	84	Female	Unknown			FL resident	04/03/20
6,183	Dade	41	Male	Unknown			FL resident	04/03/20
6,184	Dade	71	Female	Unknown			FL resident	04/03/20
6,185	Dade	34	Female	Unknown			FL resident	04/03/20
6,186	Dade	53	Female	Unknown			FL resident	04/03/20
6,187	Dade	68	Female	Unknown			FL resident	04/03/20
6,188	Dade	19	Female	Unknown			FL resident	04/03/20
6,189	Dade	36	Male	Unknown			FL resident	04/03/20
6,190	Dade	47	Male	Unknown			FL resident	04/03/20
6,191	Dade	40	Female	Unknown			FL resident	04/03/20
6,192	Dade	25	Female	Unknown			FL resident	04/03/20
6,193	Dade	63	Male	Unknown			FL resident	04/03/20
6,194	Dade	20	Female	Unknown			FL resident	04/03/20
6,195	Dade	78	Male	Unknown			FL resident	04/03/20
6,196	Dade	80	Female	Unknown			FL resident	04/03/20
6,197	Dade	34	Female	Unknown			FL resident	04/03/20
6,198	Dade	30	Female	Unknown			FL resident	04/03/20
6,199	Dade	32	Male	Unknown			FL resident	04/03/20
6,200	Dade	60	Female	Unknown			FL resident	04/03/20
6,201	Dade	41	Female	Unknown			FL resident	04/03/20
6,202	Dade	89	Female	Unknown			FL resident	04/03/20
6,203	Dade	87	Female	Unknown			FL resident	04/03/20
6,204	Dade	68	Female	Unknown			FL resident	04/03/20
6,205	Dade	55	Female	Unknown			FL resident	04/03/20
6,206	Dade	39	Female	Unknown			FL resident	04/03/20
6,207	Dade	68	Male	Unknown			FL resident	04/03/20
6,208	Dade	44	Male	Unknown			FL resident	04/03/20
6,209	Dade	45	Male	Unknown			FL resident	04/03/20
6,210	Dade	51	Female	Unknown			FL resident	04/03/20
6,211	Dade	67	Male	Unknown			FL resident	04/03/20
6,212	Dade	58	Female	Unknown			FL resident	04/03/20
6,213	Dade	70	Male	Unknown			FL resident	04/03/20
6,214	Dade	68	Female	Unknown			FL resident	04/03/20
6,215	Dade	71	Male	Unknown			FL resident	04/03/20
6,216	Dade	26	Male	Unknown			FL resident	04/03/20
6,217	Dade	57	Female	Unknown			FL resident	04/03/20
6,218	Dade	38	Male	Unknown			FL resident	04/03/20
6,219	Dade	67	Male	Unknown			FL resident	04/03/20
6,220	Dade	56	Male	Unknown			FL resident	04/03/20
6,221	Dade	66	Female	Unknown			FL resident	04/03/20
6,222	Dade	66	Male	Unknown			FL resident	04/03/20
6,223	Dade	31	Female	Unknown			FL resident	04/03/20
6,224	Dade	30	Female	Unknown			FL resident	04/03/20
6,225	Dade	55	Female	Unknown			FL resident	04/03/20
6,226	Dade	64	Female	Unknown			FL resident	04/03/20
6,227	Dade	54	Female	Unknown			FL resident	04/03/20
6,228	Dade	37	Male	Unknown			FL resident	04/03/20
6,229	Dade	32	Female	Unknown			FL resident	04/03/20
6,230	Dade	65	Male	Unknown			FL resident	04/03/20
6,231	Dade	55	Female	Unknown		Yes	FL resident	04/03/20
6,232	Dade	54	Female	Unknown			FL resident	04/03/20
6,233	Dade	32	Male	Unknown			FL resident	04/03/20
6,234	Dade	7	Female	Unknown			FL resident	04/03/20
6,235	Dade	55	Female	Unknown			FL resident	04/03/20
6,236	Dade	46	Male	Unknown			FL resident	04/03/20
6,237	Dade	64	Male	Unknown			FL resident	04/03/20

Coronavirus: line list of cases

Data verified as of Apr 7, 2020 at 5 PM

Data in this report are provisional and subject to change.

Case	County	Age	Gender	Travel related	Travel detail	Contact with a confirmed case	Jurisdiction	Date case counted
6,238	Dade	27	Female	Unknown			FL resident	04/03/20
6,239	Dade	55	Male	Unknown			FL resident	04/03/20
6,240	Dade	76	Male	Unknown			FL resident	04/03/20
6,241	Dade	45	Male	Unknown			FL resident	04/03/20
6,242	Dade	30	Female	Unknown			FL resident	04/03/20
6,243	Dade	60	Male	Unknown			FL resident	04/03/20
6,244	Dade	62	Female	Unknown			FL resident	04/03/20
6,245	Dade	38	Male	Unknown			FL resident	04/03/20
6,246	Dade	36	Female	Unknown			FL resident	04/03/20
6,247	Dade	41	Male	Unknown			FL resident	04/03/20
6,248	Dade	49	Male	Unknown		Yes	FL resident	04/03/20
6,249	Dade	44	Male	Unknown			FL resident	04/03/20
6,250	Dade	45	Male	Unknown			FL resident	04/03/20
6,251	Dade	27	Male	Unknown			FL resident	04/03/20
6,252	Dade	68	Male	Unknown			FL resident	04/03/20
6,253	Dade	40	Male	Unknown			FL resident	04/03/20
6,254	Dade	24	Female	Unknown			FL resident	04/03/20
6,255	Dade		Male	Unknown			FL resident	04/03/20
6,256	Dade	53	Male	Unknown		Yes	FL resident	04/03/20
6,257	Dade	60	Male	Unknown			FL resident	04/03/20
6,258	Dade	53	Male	Unknown			FL resident	04/03/20
6,259	Dade	29	Male	Unknown			FL resident	04/03/20
6,260	Dade	23	Male	Unknown			FL resident	04/03/20
6,261	Dade	32	Male	Unknown			FL resident	04/03/20
6,262	Dade	42	Female	Unknown			FL resident	04/03/20
6,263	Dade	58	Male	Unknown			FL resident	04/03/20
6,264	Dade	44	Female	Unknown			FL resident	04/03/20
6,265	Dade	69	Male	Unknown			FL resident	04/03/20
6,266	Dade	29	Female	Unknown			FL resident	04/03/20
6,267	Dade	43	Male	Unknown			FL resident	04/03/20
6,268	Dade	86	Female	Unknown			FL resident	04/03/20
6,269	Dade	65	Male	Unknown			FL resident	04/03/20
6,270	Dade	44	Female	Unknown			FL resident	04/03/20
6,271	Dade	42	Male	Unknown		Yes	FL resident	04/03/20
6,272	Dade	52	Female	Unknown			FL resident	04/03/20
6,273	Dade	43	Male	Unknown			FL resident	04/03/20
6,274	Dade	32	Male	Unknown			FL resident	04/03/20
6,275	Dade	58	Male	Unknown			FL resident	04/03/20
6,276	Dade	60	Female	Unknown			FL resident	04/03/20
6,277	Dade	45	Male	Unknown			FL resident	04/03/20
6,278	Dade	54	Male	Unknown			FL resident	04/03/20
6,279	Dade	34	Male	Unknown			FL resident	04/03/20
6,280	Dade	31	Male	Unknown			FL resident	04/03/20
6,281	Dade	49	Male	Unknown			FL resident	04/03/20
6,282	Dade	55	Female	Unknown			FL resident	04/03/20
6,283	Dade	27	Female	Unknown			FL resident	04/03/20
6,284	Dade	24	Female	Unknown			FL resident	04/03/20
6,285	Dade	76	Female	Unknown			FL resident	04/03/20
6,286	Dade	46	Female	Unknown			FL resident	04/03/20
6,287	Dade	83	Male	Unknown			FL resident	04/03/20
6,288	Dade	54	Female	Unknown			FL resident	04/03/20
6,289	Dade	70	Female	Unknown			FL resident	04/03/20
6,290	Dade	69	Male	No		Yes	FL resident	04/03/20
6,291	Dade	69	Female	Unknown			FL resident	04/03/20
6,292	Dade	38	Male	Unknown			FL resident	04/03/20
6,293	Dade	22	Male	Unknown			FL resident	04/03/20
6,294	Dade	22	Male	Unknown			FL resident	04/03/20
6,295	Dade	34	Female	Unknown			FL resident	04/03/20
6,296	Dade	36	Female	Unknown			FL resident	04/03/20
6,297	Dade	51	Female	Unknown			FL resident	04/03/20
6,298	Dade	69	Female	Unknown			FL resident	04/03/20
6,299	Dade	69	Female	Unknown			FL resident	04/03/20

Coronavirus: line list of cases

Data verified as of Apr 7, 2020 at 5 PM

Data in this report are provisional and subject to change.

Case	County	Age	Gender	Travel related	Travel detail	Contact with a confirmed case	Jurisdiction	Date case counted
6,300	Dade	54	Male	Unknown			FL resident	04/03/20
6,301	Dade	38	Female	Unknown			FL resident	04/03/20
6,302	Dade	52	Male	Unknown			FL resident	04/03/20
6,303	Dade	49	Male	Unknown		Yes	FL resident	04/03/20
6,304	Dade	70	Male	Unknown			FL resident	04/03/20
6,305	Dade	31	Unknown	Unknown			FL resident	04/03/20
6,306	Dade	84	Male	Unknown			FL resident	04/03/20
6,307	Dade	39	Female	Unknown			FL resident	04/03/20
6,308	Dade	82	Male	No		Yes	FL resident	04/03/20
6,309	Dade	40	Male	Unknown			FL resident	04/03/20
6,310	Dade	49	Female	Unknown			FL resident	04/03/20
6,311	Dade	68	Female	Unknown			FL resident	04/03/20
6,312	Dade	66	Female	Unknown			FL resident	04/03/20
6,313	Dade	79	Male	Unknown			FL resident	04/03/20
6,314	Dade	35	Female	Unknown			FL resident	04/03/20
6,315	Dade	85	Female	Unknown			FL resident	04/03/20
6,316	Dade	19	Unknown	Unknown			FL resident	04/03/20
6,317	Dade	42	Male	No		Yes	FL resident	04/03/20
6,318	Dade	57	Male	Unknown			FL resident	04/03/20
6,319	Dade	64	Male	Unknown			FL resident	04/03/20
6,320	Dade	41	Male	Unknown			FL resident	04/03/20
6,321	Dade	66	Male	Unknown			FL resident	04/03/20
6,322	Dade	82	Female	No		No	FL resident	04/03/20
6,323	Dade	77	Female	No		Unknown	FL resident	04/03/20
6,324	Dade	30	Unknown	Unknown			FL resident	04/03/20
6,325	Dade	70	Male	Unknown			FL resident	04/03/20
6,326	Dade	65	Male	Unknown			FL resident	04/03/20
6,327	Dade	50	Female	Unknown			FL resident	04/03/20
6,328	Dade	52	Male	Unknown			FL resident	04/03/20
6,329	Dade	53	Male	Unknown			FL resident	04/03/20
6,330	Dade	41	Male	Unknown			FL resident	04/03/20
6,331	Dade	19	Female	Unknown			FL resident	04/03/20
6,332	Dade	60	Female	Unknown			FL resident	04/03/20
6,333	Dade	51	Male	Unknown			FL resident	04/03/20
6,334	Dade	63	Male	Unknown			FL resident	04/03/20
6,335	Dade	14	Female	Unknown			FL resident	04/03/20
6,336	Dade	77	Male	Unknown			FL resident	04/03/20
6,337	Dade	60	Female	Unknown			FL resident	04/03/20
6,338	Dade	56	Male	Unknown			FL resident	04/03/20
6,339	Dade	40	Male	Unknown			FL resident	04/03/20
6,340	Dade	26	Male	Unknown			FL resident	04/03/20
6,341	Dade	64	Male	Unknown			FL resident	04/03/20
6,342	Dade	62	Female	Unknown			FL resident	04/03/20
6,343	Dade	56	Female	No		Yes	FL resident	04/03/20
6,344	Dade	63	Female	Unknown			FL resident	04/03/20
6,345	Dade	27	Male	Unknown			FL resident	04/03/20
6,346	Dade	16	Male	Unknown			FL resident	04/03/20
6,347	Dade	28	Male	Unknown			FL resident	04/03/20
6,348	Dade	18	Female	Unknown			FL resident	04/03/20
6,349	Dade	21	Male	Unknown			FL resident	04/03/20
6,350	Dade	72	Male	Unknown		Unknown	FL resident	04/03/20
6,351	Dade	27	Female	Unknown			FL resident	04/03/20
6,352	Dade	19	Male	Unknown			FL resident	04/03/20
6,353	Dade	72	Male	Unknown			FL resident	04/03/20
6,354	Dade	26	Female	Unknown			FL resident	04/03/20
6,355	Dade	31	Male	Unknown			FL resident	04/03/20
6,356	Dade	19	Female	Unknown			FL resident	04/03/20
6,357	Dade	33	Female	Unknown		No	FL resident	04/03/20
6,358	Dade	67	Male	Unknown			FL resident	04/03/20
6,359	Dade	41	Male	Unknown			FL resident	04/03/20
6,360	Dade	78	Male	Unknown			FL resident	04/03/20
6,361	Dade	50	Female	Unknown			FL resident	04/03/20

Coronavirus: line list of cases

Data verified as of Apr 7, 2020 at 5 PM

Data in this report are provisional and subject to change.

Case	County	Age	Gender	Travel related	Travel detail	Contact with a confirmed case	Jurisdiction	Date case counted
6,362	Dade	71	Male	Unknown			FL resident	04/03/20
6,363	Dade	57	Female	Unknown			FL resident	04/03/20
6,364	Dade	46	Male	Unknown			FL resident	04/03/20
6,365	Dade	35	Male	Unknown			FL resident	04/03/20
6,366	Dade	27	Male	Unknown			FL resident	04/03/20
6,367	Dade	66	Female	Unknown			FL resident	04/03/20
6,368	Dade	21	Male	Unknown			FL resident	04/03/20
6,369	Dade	34	Female	Unknown			FL resident	04/03/20
6,370	Dade	54	Female	Unknown			FL resident	04/03/20
6,371	Dade	60	Female	Unknown			FL resident	04/03/20
6,372	Dade	28	Female	Unknown			FL resident	04/03/20
6,373	Dade	21	Male	Unknown			FL resident	04/03/20
6,374	Dade	65	Male	Unknown			FL resident	04/03/20
6,375	Dade	41	Male	Unknown			FL resident	04/03/20
6,376	Dade	75	Male	Unknown		Yes	FL resident	04/03/20
6,377	Dade	54	Female	Unknown			FL resident	04/03/20
6,378	Dade	70	Male	Unknown			FL resident	04/03/20
6,379	Dade	51	Male	Unknown			FL resident	04/03/20
6,380	Dade	49	Male	Unknown			FL resident	04/03/20
6,381	Dade	34	Male	Unknown			FL resident	04/03/20
6,382	Dade	43	Male	Unknown			FL resident	04/03/20
6,383	Dade	59	Male	Unknown			FL resident	04/03/20
6,384	Dade	84	Male	Unknown			FL resident	04/03/20
6,385	Dade	22	Male	Unknown			FL resident	04/03/20
6,386	Dade	66	Male	No		Yes	FL resident	04/03/20
6,387	Dade	32	Male	Unknown			FL resident	04/03/20
6,388	Dade	69	Female	Unknown			FL resident	04/03/20
6,389	Dade	34	Male	Unknown			FL resident	04/03/20
6,390	Dade	87	Female	Unknown			FL resident	04/03/20
6,391	Dade	36	Male	Unknown			FL resident	04/03/20
6,392	Dade	40	Male	Unknown			FL resident	04/03/20
6,393	Dade	57	Female	Unknown			FL resident	04/03/20
6,394	Dade	26	Male	Unknown			FL resident	04/03/20
6,395	Dade	21	Male	Unknown			FL resident	04/03/20
6,396	Dade	21	Male	Unknown			FL resident	04/03/20
6,397	Dade	84	Female	No		Yes	FL resident	04/03/20
6,398	Dade	64	Male	Unknown			FL resident	04/03/20
6,399	Dade	75	Male	Unknown			FL resident	04/03/20
6,400	Dade	48	Female	Unknown			FL resident	04/03/20
6,401	Dade	97	Female	Unknown			FL resident	04/03/20
6,402	Dade	76	Unknown	Unknown			FL resident	04/03/20
6,403	Dade	81	Female	No		Unknown	FL resident	04/03/20
6,404	Dade	85	Male	No		Unknown	FL resident	04/03/20
6,405	Dade	60	Male	Unknown			FL resident	04/03/20
6,406	Dade	67	Male	Unknown			FL resident	04/03/20
6,407	Dade	59	Female	Unknown			FL resident	04/03/20
6,408	Dade	56	Male	Unknown			FL resident	04/03/20
6,409	Dade	39	Male	Unknown			FL resident	04/03/20
6,410	Dade	59	Female	Unknown			FL resident	04/03/20
6,411	Dade	50	Male	Unknown			FL resident	04/03/20
6,412	Dade	69	Male	Unknown			FL resident	04/03/20
6,413	Dade	58	Female	Unknown			FL resident	04/03/20
6,414	Dade	72	Female	Unknown			FL resident	04/03/20
6,415	Dade	48	Female	Unknown			FL resident	04/03/20
6,416	Dade	28	Male	Unknown			FL resident	04/03/20
6,417	Dade	69	Female	Unknown			FL resident	04/03/20
6,418	Dade	65	Female	Unknown			FL resident	04/03/20
6,419	Dade	45	Male	Unknown			FL resident	04/03/20
6,420	Dade	20	Male	Unknown			FL resident	04/03/20
6,421	Dade	28	Female	Unknown			FL resident	04/03/20
6,422	Dade	35	Female	Unknown			FL resident	04/03/20
6,423	Dade	86	Male	Unknown			FL resident	04/03/20

Coronavirus: line list of cases

Data verified as of Apr 7, 2020 at 5 PM

Data in this report are provisional and subject to change.

Case	County	Age	Gender	Travel related	Travel detail	Contact with a confirmed case	Jurisdiction	Date case counted
6,424	Dade	20	Male	Unknown			FL resident	04/03/20
6,425	Dade	61	Female	Unknown			FL resident	04/03/20
6,426	Dade	81	Male	Unknown			FL resident	04/03/20
6,427	Dade	36	Female	Unknown			FL resident	04/03/20
6,428	Dade	48	Female	Unknown			FL resident	04/03/20
6,429	Dade	26	Female	Unknown			FL resident	04/03/20
6,430	Dade	77	Male	Unknown			FL resident	04/03/20
6,431	Dade	48	Male	Unknown			FL resident	04/03/20
6,432	Dade	81	Male	Unknown			FL resident	04/03/20
6,433	Dade	41	Male	Unknown			FL resident	04/03/20
6,434	Dade	74	Female	Unknown			FL resident	04/03/20
6,435	Dade	40	Female	Unknown		Yes	FL resident	04/03/20
6,436	Dade	68	Male	Unknown			FL resident	04/03/20
6,437	Dade	52	Female	Unknown			FL resident	04/03/20
6,438	Dade	52	Female	Unknown			FL resident	04/03/20
6,439	Dade	46	Male	Unknown		No	FL resident	04/03/20
6,440	Dade	73	Male	Unknown			FL resident	04/03/20
6,441	Dade	19	Female	Unknown			FL resident	04/03/20
6,442	Dade	60	Female	Unknown			FL resident	04/03/20
6,443	Dade	70	Male	Unknown			FL resident	04/03/20
6,444	Dade	78	Female	Unknown			FL resident	04/03/20
6,445	Dade	47	Male	Unknown			FL resident	04/03/20
6,446	Dade	55	Female	Unknown			FL resident	04/03/20
6,447	Dade	60	Male	Unknown			FL resident	04/03/20
6,448	Dade	60	Female	Unknown			FL resident	04/04/20
6,449	Dade	40	Male	Unknown			FL resident	04/04/20
6,450	Dade	70	Female	Unknown			FL resident	04/04/20
6,451	Dade	71	Male	Unknown			FL resident	04/04/20
6,452	Dade	63	Male	Unknown			FL resident	04/04/20
6,453	Dade	85	Male	Unknown			FL resident	04/04/20
6,454	Dade	32	Female	Unknown			FL resident	04/04/20
6,455	Dade	52	Female	Unknown			FL resident	04/04/20
6,456	Dade	35	Female	Unknown		Yes	FL resident	04/04/20
6,457	Dade	44	Female	Unknown			FL resident	04/04/20
6,458	Dade	39	Male	Unknown			FL resident	04/04/20
6,459	Dade	54	Male	Unknown			FL resident	04/04/20
6,460	Dade	36	Male	Unknown			FL resident	04/04/20
6,461	Dade	41	Female	Unknown			FL resident	04/04/20
6,462	Dade	55	Female	Unknown			FL resident	04/04/20
6,463	Dade	68	Female	Unknown			FL resident	04/04/20
6,464	Dade	43	Female	Unknown			FL resident	04/04/20
6,465	Dade	23	Female	Unknown		Yes	FL resident	04/04/20
6,466	Dade	31	Female	Unknown			FL resident	04/04/20
6,467	Dade	61	Female	Unknown			FL resident	04/04/20
6,468	Dade	70	Female	Unknown			FL resident	04/04/20
6,469	Dade	84	Male	Unknown			FL resident	04/04/20
6,470	Dade	67	Female	Unknown			FL resident	04/04/20
6,471	Dade	55	Female	Unknown			FL resident	04/04/20
6,472	Dade	66	Male	Unknown			FL resident	04/04/20
6,473	Dade	56	Male	Unknown			FL resident	04/04/20
6,474	Dade	53	Male	Unknown			FL resident	04/04/20
6,475	Dade	34	Male	Unknown			FL resident	04/04/20
6,476	Dade	61	Female	Unknown			FL resident	04/04/20
6,477	Dade	54	Female	Unknown			FL resident	04/04/20
6,478	Dade	63	Male	Unknown			FL resident	04/04/20
6,479	Dade	53	Male	Unknown			FL resident	04/04/20
6,480	Dade	55	Female	Unknown			FL resident	04/04/20
6,481	Dade	55	Female	Unknown			FL resident	04/04/20
6,482	Dade	15	Male	Unknown			FL resident	04/04/20
6,483	Dade	56	Male	Unknown			FL resident	04/04/20
6,484	Dade	30	Female	Unknown			FL resident	04/04/20
6,485	Dade	63	Female	Unknown			FL resident	04/04/20

Coronavirus: line list of cases

Data verified as of Apr 7, 2020 at 5 PM

Data in this report are provisional and subject to change.

Case	County	Age	Gender	Travel related	Travel detail	Contact with a confirmed case	Jurisdiction	Date case counted
6,486	Dade	35	Female	Unknown			FL resident	04/04/20
6,487	Dade	34	Male	Unknown			FL resident	04/04/20
6,488	Dade	59	Female	Unknown			FL resident	04/04/20
6,489	Dade	32	Male	Unknown			FL resident	04/04/20
6,490	Dade		Unknown	Unknown			FL resident	04/04/20
6,491	Dade	44	Male	Unknown			FL resident	04/04/20
6,492	Dade	35	Male	Unknown			FL resident	04/04/20
6,493	Dade	43	Male	Unknown			FL resident	04/04/20
6,494	Dade	33	Female	Unknown			FL resident	04/04/20
6,495	Dade	33	Female	Unknown			FL resident	04/04/20
6,496	Dade	52	Female	Unknown			FL resident	04/04/20
6,497	Dade	49	Male	Unknown			FL resident	04/04/20
6,498	Dade	42	Female	Unknown			FL resident	04/04/20
6,499	Dade	64	Female	Unknown			FL resident	04/04/20
6,500	Dade	22	Female	Unknown			FL resident	04/04/20
6,501	Dade	31	Female	Unknown			FL resident	04/04/20
6,502	Dade	46	Male	Unknown			FL resident	04/04/20
6,503	Dade	65	Female	Unknown			FL resident	04/04/20
6,504	Dade	57	Male	Unknown			FL resident	04/04/20
6,505	Dade	50	Male	Unknown			FL resident	04/04/20
6,506	Dade	23	Male	Unknown			FL resident	04/04/20
6,507	Dade	56	Male	Unknown			FL resident	04/04/20
6,508	Dade	29	Male	Unknown			FL resident	04/04/20
6,509	Dade	51	Male	Unknown			FL resident	04/04/20
6,510	Dade	32	Female	Unknown			FL resident	04/04/20
6,511	Dade	43	Female	Unknown		Yes	FL resident	04/04/20
6,512	Dade	24	Female	Unknown		Yes	FL resident	04/04/20
6,513	Dade	51	Male	Unknown			FL resident	04/04/20
6,514	Dade	26	Female	Unknown			FL resident	04/04/20
6,515	Dade	24	Female	Unknown		Yes	FL resident	04/04/20
6,516	Dade	64	Male	Unknown			FL resident	04/04/20
6,517	Dade	37	Male	Unknown			FL resident	04/04/20
6,518	Dade	66	Male	Unknown			FL resident	04/04/20
6,519	Dade	58	Female	Unknown			FL resident	04/04/20
6,520	Dade	18	Female	Unknown			FL resident	04/04/20
6,521	Dade	39	Female	Unknown			FL resident	04/04/20
6,522	Dade	53	Female	Unknown			FL resident	04/04/20
6,523	Dade	44	Female	Unknown			FL resident	04/04/20
6,524	Dade	31	Male	Unknown			FL resident	04/04/20
6,525	Dade	33	Male	Unknown		Yes	FL resident	04/04/20
6,526	Dade	55	Male	Unknown			FL resident	04/04/20
6,527	Dade	25	Male	Unknown			FL resident	04/04/20
6,528	Dade	45	Male	Unknown			FL resident	04/04/20
6,529	Dade	28	Male	Unknown			FL resident	04/04/20
6,530	Dade	36	Male	Unknown			FL resident	04/04/20
6,531	Dade	24	Male	Unknown			FL resident	04/04/20
6,532	Dade	21	Female	Unknown		Yes	FL resident	04/04/20
6,533	Dade	22	Female	Unknown			FL resident	04/04/20
6,534	Dade	63	Male	Unknown			FL resident	04/04/20
6,535	Dade	63	Male	Unknown			FL resident	04/04/20
6,536	Dade	38	Male	Unknown			FL resident	04/04/20
6,537	Dade	23	Female	Unknown			FL resident	04/04/20
6,538	Dade	26	Female	Unknown			FL resident	04/04/20
6,539	Dade	30	Male	Unknown			FL resident	04/04/20
6,540	Dade	23	Male	Unknown			FL resident	04/04/20
6,541	Dade	37	Female	Unknown			FL resident	04/04/20
6,542	Dade	73	Male	Unknown			FL resident	04/04/20
6,543	Dade	26	Female	Unknown			FL resident	04/04/20
6,544	Dade	53	Female	Unknown			FL resident	04/04/20
6,545	Dade	51	Female	Unknown			FL resident	04/04/20
6,546	Dade	40	Female	Unknown			FL resident	04/04/20
6,547	Dade	51	Male	Unknown			FL resident	04/04/20

Coronavirus: line list of cases

Data verified as of Apr 7, 2020 at 5 PM

Data in this report are provisional and subject to change.

Case	County	Age	Gender	Travel related	Travel detail	Contact with a confirmed case	Jurisdiction	Date case counted
6,548	Dade	54	Male	Unknown			FL resident	04/04/20
6,549	Dade	48	Male	Unknown			FL resident	04/04/20
6,550	Dade	27	Male	Unknown			FL resident	04/04/20
6,551	Dade	38	Male	Unknown			FL resident	04/04/20
6,552	Dade	51	Male	Unknown			FL resident	04/04/20
6,553	Dade	35	Male	Unknown			FL resident	04/04/20
6,554	Dade	18	Male	Unknown			FL resident	04/04/20
6,555	Dade	42	Male	Unknown			FL resident	04/04/20
6,556	Dade	56	Male	Unknown			FL resident	04/04/20
6,557	Dade	29	Male	Unknown			FL resident	04/04/20
6,558	Dade	49	Female	Unknown			FL resident	04/04/20
6,559	Dade	30	Male	No		Yes	FL resident	04/04/20
6,560	Dade	55	Female	Unknown			FL resident	04/04/20
6,561	Dade	79	Male	Unknown			FL resident	04/04/20
6,562	Dade	68	Female	Unknown			FL resident	04/04/20
6,563	Dade	61	Female	Yes	WI		FL resident	04/04/20
6,564	Dade	50	Female	Unknown			FL resident	04/04/20
6,565	Dade	51	Female	Unknown			FL resident	04/04/20
6,566	Dade	23	Female	Unknown			FL resident	04/04/20
6,567	Dade	51	Female	Unknown			FL resident	04/04/20
6,568	Dade	30	Female	Unknown			FL resident	04/04/20
6,569	Dade	35	Female	Unknown			FL resident	04/04/20
6,570	Dade	29	Male	Unknown			FL resident	04/04/20
6,571	Dade	31	Male	Unknown			FL resident	04/04/20
6,572	Dade	55	Male	Unknown			FL resident	04/04/20
6,573	Dade	55	Female	Unknown			FL resident	04/04/20
6,574	Dade	31	Male	Unknown			FL resident	04/04/20
6,575	Dade	59	Female	Unknown			FL resident	04/04/20
6,576	Dade	62	Female	Unknown			FL resident	04/04/20
6,577	Dade	33	Female	Unknown			FL resident	04/04/20
6,578	Dade	39	Male	Unknown			FL resident	04/04/20
6,579	Dade	58	Male	Unknown			FL resident	04/04/20
6,580	Dade	13	Female	Unknown			FL resident	04/04/20
6,581	Dade	36	Female	Unknown			FL resident	04/04/20
6,582	Dade	30	Male	Unknown			FL resident	04/04/20
6,583	Dade	19	Male	Unknown			FL resident	04/04/20
6,584	Dade	20	Male	Unknown			FL resident	04/04/20
6,585	Dade	47	Female	No			FL resident	04/04/20
6,586	Dade	21	Female	Unknown			FL resident	04/04/20
6,587	Dade	54	Male	Unknown			FL resident	04/04/20
6,588	Dade	42	Male	Unknown			FL resident	04/04/20
6,589	Dade	50	Female	Unknown			FL resident	04/04/20
6,590	Dade	47	Female	Unknown			FL resident	04/04/20
6,591	Dade	29	Female	Unknown			FL resident	04/04/20
6,592	Dade	46	Male	Unknown			FL resident	04/04/20
6,593	Dade	45	Male	Unknown			FL resident	04/04/20
6,594	Dade	40	Male	Unknown			FL resident	04/04/20
6,595	Dade	65	Male	Unknown			FL resident	04/04/20
6,596	Dade	53	Female	Unknown			FL resident	04/04/20
6,597	Dade	48	Male	Unknown			FL resident	04/04/20
6,598	Dade	57	Female	Unknown			FL resident	04/04/20
6,599	Dade	42	Male	Unknown			FL resident	04/04/20
6,600	Dade	43	Female	Unknown			FL resident	04/04/20
6,601	Dade	76	Female	Unknown			FL resident	04/04/20
6,602	Dade	25	Female	Unknown			FL resident	04/04/20
6,603	Dade	29	Male	Unknown			FL resident	04/04/20
6,604	Dade	29	Female	Unknown			FL resident	04/04/20
6,605	Dade	51	Male	Unknown			FL resident	04/04/20
6,606	Dade	60	Male	Unknown			FL resident	04/04/20
6,607	Dade	59	Female	Unknown			FL resident	04/04/20
6,608	Dade	50	Male	Unknown			FL resident	04/04/20
6,609	Dade	52	Female	Unknown			FL resident	04/04/20

Coronavirus: line list of cases

Data verified as of Apr 7, 2020 at 5 PM

Data in this report are provisional and subject to change.

Case	County	Age	Gender	Travel related	Travel detail	Contact with a confirmed case	Jurisdiction	Date case counted
6,610	Dade	26	Male	Unknown			FL resident	04/04/20
6,611	Dade	33	Female	Unknown			FL resident	04/04/20
6,612	Dade	35	Female	Unknown			FL resident	04/04/20
6,613	Dade	21	Male	Unknown			FL resident	04/04/20
6,614	Dade	76	Male	Unknown			FL resident	04/04/20
6,615	Dade	67	Male	Unknown			FL resident	04/04/20
6,616	Dade	67	Male	Unknown			FL resident	04/04/20
6,617	Dade	43	Male	Unknown			FL resident	04/04/20
6,618	Dade	60	Male	Unknown			FL resident	04/04/20
6,619	Dade	73	Female	Unknown			FL resident	04/04/20
6,620	Dade	27	Male	Unknown			FL resident	04/04/20
6,621	Dade	17	Female	Unknown			FL resident	04/04/20
6,622	Dade	44	Female	Unknown			FL resident	04/04/20
6,623	Dade	68	Female	Unknown			FL resident	04/04/20
6,624	Dade	44	Female	Unknown			FL resident	04/04/20
6,625	Dade	39	Male	Unknown			FL resident	04/04/20
6,626	Dade	71	Female	Unknown			FL resident	04/04/20
6,627	Dade	34	Male	Unknown			FL resident	04/04/20
6,628	Dade	42	Female	Unknown			FL resident	04/04/20
6,629	Dade	57	Female	Unknown		No	FL resident	04/04/20
6,630	Dade	46	Unknown	Unknown			FL resident	04/04/20
6,631	Dade	33	Male	Unknown			FL resident	04/04/20
6,632	Dade	56	Female	Unknown			FL resident	04/04/20
6,633	Dade	26	Male	Unknown			FL resident	04/04/20
6,634	Dade	28	Male	Unknown			FL resident	04/04/20
6,635	Dade	49	Female	Unknown			FL resident	04/04/20
6,636	Dade	39	Male	Unknown			FL resident	04/04/20
6,637	Dade	60	Female	Unknown			FL resident	04/04/20
6,638	Dade	49	Unknown	Unknown			FL resident	04/04/20
6,639	Dade	50	Female	Unknown			FL resident	04/04/20
6,640	Dade	61	Female	Unknown			FL resident	04/04/20
6,641	Dade	43	Male	Unknown			FL resident	04/04/20
6,642	Dade	49	Female	Unknown			FL resident	04/04/20
6,643	Dade	24	Unknown	Unknown			FL resident	04/04/20
6,644	Dade	56	Female	Unknown			FL resident	04/04/20
6,645	Dade	62	Male	Unknown			FL resident	04/04/20
6,646	Dade	22	Male	Unknown			FL resident	04/04/20
6,647	Dade	35	Female	Unknown			FL resident	04/04/20
6,648	Dade	49	Male	Unknown			FL resident	04/04/20
6,649	Dade	37	Female	Unknown			FL resident	04/04/20
6,650	Dade	20	Female	Unknown			FL resident	04/04/20
6,651	Dade	44	Male	Unknown			FL resident	04/04/20
6,652	Dade	62	Unknown	Unknown			FL resident	04/04/20
6,653	Dade	26	Unknown	Unknown			FL resident	04/04/20
6,654	Dade	59	Male	Unknown			FL resident	04/04/20
6,655	Dade	60	Female	Unknown			FL resident	04/04/20
6,656	Dade	63	Male	Unknown			FL resident	04/04/20
6,657	Dade	57	Male	Unknown			FL resident	04/04/20
6,658	Dade	67	Female	Unknown			FL resident	04/04/20
6,659	Dade	51	Male	Unknown			FL resident	04/04/20
6,660	Dade	29	Male	Unknown			FL resident	04/04/20
6,661	Dade	37	Female	Unknown			FL resident	04/04/20
6,662	Dade	22	Female	Unknown			FL resident	04/04/20
6,663	Dade	49	Female	Unknown			FL resident	04/04/20
6,664	Dade	48	Female	Unknown			FL resident	04/04/20
6,665	Dade	51	Unknown	Unknown			FL resident	04/04/20
6,666	Dade	57	Male	Unknown			FL resident	04/04/20
6,667	Dade	40	Male	Unknown			FL resident	04/04/20
6,668	Dade	39	Male	Unknown			FL resident	04/04/20
6,669	Dade	56	Male	Unknown			FL resident	04/04/20
6,670	Dade	49	Female	Unknown			FL resident	04/04/20
6,671	Dade	49	Female	Unknown			FL resident	04/04/20

Coronavirus: line list of cases

Data verified as of Apr 7, 2020 at 5 PM

Data in this report are provisional and subject to change.

Case	County	Age	Gender	Travel related	Travel detail	Contact with a confirmed case	Jurisdiction	Date case counted
6,672	Dade	50	Female	Unknown			FL resident	04/04/20
6,673	Dade	43	Female	Unknown			FL resident	04/04/20
6,674	Dade	48	Male	Unknown			FL resident	04/04/20
6,675	Dade	64	Male	Unknown			FL resident	04/04/20
6,676	Dade	37	Male	Unknown			FL resident	04/04/20
6,677	Dade	49	Female	Unknown			FL resident	04/04/20
6,678	Dade	71	Male	Unknown			FL resident	04/04/20
6,679	Dade	37	Female	Unknown			FL resident	04/04/20
6,680	Dade	54	Male	Unknown			FL resident	04/04/20
6,681	Dade	34	Female	Unknown			FL resident	04/04/20
6,682	Dade	56	Female	Unknown			FL resident	04/04/20
6,683	Dade	52	Male	Unknown			FL resident	04/04/20
6,684	Dade	89	Female	Unknown		Yes	FL resident	04/04/20
6,685	Dade	90	Female	Unknown			FL resident	04/04/20
6,686	Dade	44	Male	Unknown			FL resident	04/04/20
6,687	Dade	38	Male	Unknown			FL resident	04/04/20
6,688	Dade	65	Male	Unknown			FL resident	04/04/20
6,689	Dade	69	Male	Unknown			FL resident	04/04/20
6,690	Dade	33	Female	Unknown			FL resident	04/04/20
6,691	Dade	40	Male	Unknown			FL resident	04/04/20
6,692	Dade	37	Male	Unknown			FL resident	04/04/20
6,693	Dade	81	Female	Unknown			FL resident	04/04/20
6,694	Dade	82	Female	Unknown			FL resident	04/04/20
6,695	Dade	41	Female	Unknown			FL resident	04/04/20
6,696	Dade	40	Male	Unknown			FL resident	04/04/20
6,697	Dade	48	Female	Unknown			FL resident	04/04/20
6,698	Dade	42	Male	Unknown			FL resident	04/04/20
6,699	Dade	63	Female	Unknown			FL resident	04/04/20
6,700	Dade	56	Male	Unknown			FL resident	04/04/20
6,701	Dade	89	Male	Unknown			FL resident	04/04/20
6,702	Dade	58	Female	Unknown			FL resident	04/04/20
6,703	Dade	70	Female	Unknown			FL resident	04/04/20
6,704	Dade	69	Male	Unknown			FL resident	04/04/20
6,705	Dade	61	Female	Unknown			FL resident	04/04/20
6,706	Dade	71	Male	Unknown			FL resident	04/04/20
6,707	Dade	80	Male	Unknown			FL resident	04/04/20
6,708	Dade	81	Female	Unknown			FL resident	04/04/20
6,709	Dade	67	Male	Unknown			FL resident	04/04/20
6,710	Dade	76	Female	Unknown			FL resident	04/04/20
6,711	Dade	63	Female	Unknown			FL resident	04/04/20
6,712	Dade	80	Female	Unknown			FL resident	04/04/20
6,713	Dade	76	Male	Unknown			FL resident	04/04/20
6,714	Dade	37	Female	Unknown			FL resident	04/04/20
6,715	Dade	60	Male	Unknown			FL resident	04/04/20
6,716	Dade	56	Female	Unknown			FL resident	04/04/20
6,717	Dade	38	Female	Unknown			FL resident	04/04/20
6,718	Dade	52	Male	Unknown			FL resident	04/04/20
6,719	Dade	54	Female	Unknown			FL resident	04/04/20
6,720	Dade	26	Male	Unknown			FL resident	04/04/20
6,721	Dade	46	Male	Unknown			FL resident	04/04/20
6,722	Dade	40	Female	Unknown			FL resident	04/04/20
6,723	Dade	49	Male	Unknown			FL resident	04/04/20
6,724	Dade	54	Male	Unknown			FL resident	04/04/20
6,725	Dade	90	Female	Unknown			FL resident	04/04/20
6,726	Dade	70	Male	Unknown			FL resident	04/04/20
6,727	Dade	46	Female	Unknown			FL resident	04/04/20
6,728	Dade	53	Female	Unknown			FL resident	04/04/20
6,729	Dade	33	Female	Unknown			FL resident	04/04/20
6,730	Dade	25	Male	Unknown			FL resident	04/04/20
6,731	Dade	47	Male	Unknown			FL resident	04/04/20
6,732	Dade	30	Female	Unknown			FL resident	04/04/20
6,733	Dade	54	Female	Unknown			FL resident	04/04/20

Coronavirus: line list of cases

Data verified as of Apr 7, 2020 at 5 PM

Data in this report are provisional and subject to change.

Case	County	Age	Gender	Travel related	Travel detail	Contact with a confirmed case	Jurisdiction	Date case counted
6,734	Dade	62	Female	Unknown			FL resident	04/04/20
6,735	Dade	34	Female	Unknown			FL resident	04/04/20
6,736	Dade	29	Female	Unknown			FL resident	04/04/20
6,737	Dade	43	Male	Unknown			FL resident	04/04/20
6,738	Dade	53	Male	Unknown			FL resident	04/04/20
6,739	Dade	34	Female	Unknown			FL resident	04/04/20
6,740	Dade	54	Male	Unknown			FL resident	04/04/20
6,741	Dade	30	Female	Unknown			FL resident	04/04/20
6,742	Dade	46	Male	Unknown			FL resident	04/04/20
6,743	Dade	40	Male	Unknown			FL resident	04/04/20
6,744	Dade	44	Female	Unknown			FL resident	04/04/20
6,745	Dade	48	Male	Unknown			FL resident	04/04/20
6,746	Dade	28	Male	Unknown			FL resident	04/04/20
6,747	Dade	46	Male	Unknown			FL resident	04/04/20
6,748	Dade	54	Male	Unknown			FL resident	04/04/20
6,749	Dade		Female	Unknown			FL resident	04/04/20
6,750	Dade	20	Male	Unknown			FL resident	04/04/20
6,751	Dade	53	Male	Unknown			FL resident	04/04/20
6,752	Dade	59	Female	Unknown			FL resident	04/04/20
6,753	Dade	32	Male	Unknown			FL resident	04/04/20
6,754	Dade	79	Female	Unknown			FL resident	04/04/20
6,755	Dade	67	Female	Unknown			FL resident	04/04/20
6,756	Dade	53	Female	Unknown			FL resident	04/04/20
6,757	Dade	19	Male	Unknown			FL resident	04/04/20
6,758	Dade	65	Male	Unknown			FL resident	04/04/20
6,759	Dade	50	Female	Unknown			FL resident	04/04/20
6,760	Dade	28	Female	Unknown			FL resident	04/04/20
6,761	Dade	40	Female	Unknown			FL resident	04/04/20
6,762	Dade	31	Female	Unknown			FL resident	04/04/20
6,763	Dade	61	Female	Unknown			FL resident	04/04/20
6,764	Dade	48	Male	Unknown			FL resident	04/04/20
6,765	Dade	15	Male	Unknown			FL resident	04/04/20
6,766	Dade	13	Female	Unknown			FL resident	04/04/20
6,767	Dade	48	Female	Unknown			FL resident	04/04/20
6,768	Dade	25	Female	Unknown			FL resident	04/04/20
6,769	Dade	44	Female	Unknown			FL resident	04/04/20
6,770	Dade	54	Male	Unknown			FL resident	04/04/20
6,771	Dade	55	Male	Unknown			FL resident	04/04/20
6,772	Dade	56	Male	Unknown			FL resident	04/04/20
6,773	Dade	85	Male	Unknown			FL resident	04/04/20
6,774	Dade	24	Female	Unknown			FL resident	04/04/20
6,775	Dade	48	Female	Unknown			FL resident	04/04/20
6,776	Dade	59	Female	Unknown			FL resident	04/04/20
6,777	Dade	14	Female	Unknown			FL resident	04/04/20
6,778	Dade	90	Female	Unknown			FL resident	04/04/20
6,779	Dade	46	Female	Unknown			FL resident	04/04/20
6,780	Dade	47	Male	Unknown			FL resident	04/04/20
6,781	Dade	76	Male	Unknown			FL resident	04/04/20
6,782	Dade	44	Male	Unknown			FL resident	04/04/20
6,783	Dade	46	Female	Unknown			FL resident	04/04/20
6,784	Dade	48	Female	Unknown			FL resident	04/04/20
6,785	Dade	63	Female	Unknown			FL resident	04/04/20
6,786	Dade	66	Female	Unknown			FL resident	04/04/20
6,787	Dade	56	Female	Unknown			FL resident	04/04/20
6,788	Dade	24	Male	Unknown			FL resident	04/04/20
6,789	Dade	56	Female	Unknown			FL resident	04/04/20
6,790	Dade	37	Female	Unknown			FL resident	04/04/20
6,791	Dade	55	Female	Unknown			FL resident	04/04/20
6,792	Dade	27	Male	Unknown			FL resident	04/04/20
6,793	Dade	73	Male	Unknown			FL resident	04/04/20
6,794	Dade	25	Male	Unknown			FL resident	04/04/20
6,795	Dade	32	Female	Unknown			FL resident	04/04/20

Coronavirus: line list of cases

Data verified as of Apr 7, 2020 at 5 PM

Data in this report are provisional and subject to change.

Case	County	Age	Gender	Travel related	Travel detail	Contact with a confirmed case	Jurisdiction	Date case counted
6,796	Dade	23	Female	Unknown			FL resident	04/04/20
6,797	Dade	52	Female	Unknown			FL resident	04/04/20
6,798	Dade	31	Female	Unknown			FL resident	04/04/20
6,799	Dade	63	Male	Unknown			FL resident	04/04/20
6,800	Dade	44	Male	Unknown			FL resident	04/04/20
6,801	Dade	37	Female	Unknown			FL resident	04/04/20
6,802	Dade	11	Male	Unknown			FL resident	04/04/20
6,803	Dade	38	Male	Unknown			FL resident	04/04/20
6,804	Dade	60	Female	Unknown			FL resident	04/04/20
6,805	Dade	39	Female	Unknown			FL resident	04/04/20
6,806	Dade	46	Female	Unknown			FL resident	04/04/20
6,807	Dade	39	Male	Unknown			FL resident	04/04/20
6,808	Dade	75	Male	Unknown			FL resident	04/04/20
6,809	Dade	29	Male	Unknown			FL resident	04/04/20
6,810	Dade	33	Female	Unknown			FL resident	04/04/20
6,811	Dade	81	Male	Unknown			FL resident	04/04/20
6,812	Dade	82	Male	Unknown			FL resident	04/04/20
6,813	Dade	44	Female	Unknown			FL resident	04/04/20
6,814	Dade	54	Female	Unknown			FL resident	04/04/20
6,815	Dade	37	Male	Unknown			FL resident	04/04/20
6,816	Dade	54	Male	Unknown			FL resident	04/04/20
6,817	Dade	78	Male	Unknown			FL resident	04/04/20
6,818	Dade	43	Male	Unknown			FL resident	04/04/20
6,819	Dade	30	Male	Unknown			FL resident	04/04/20
6,820	Dade	37	Female	Unknown			FL resident	04/04/20
6,821	Dade	84	Female	Unknown			FL resident	04/04/20
6,822	Dade	56	Female	Unknown			FL resident	04/04/20
6,823	Dade	73	Male	Unknown			FL resident	04/04/20
6,824	Dade	31	Male	Unknown			FL resident	04/04/20
6,825	Dade	90	Female	Unknown			FL resident	04/04/20
6,826	Dade	36	Male	Unknown			FL resident	04/04/20
6,827	Dade	56	Male	Unknown			FL resident	04/04/20
6,828	Dade	40	Male	Unknown			FL resident	04/04/20
6,829	Dade	57	Male	Unknown			FL resident	04/04/20
6,830	Dade	48	Female	Unknown			FL resident	04/04/20
6,831	Dade	59	Male	Unknown			FL resident	04/04/20
6,832	Dade	51	Female	Unknown			FL resident	04/04/20
6,833	Dade	56	Female	Unknown			FL resident	04/04/20
6,834	Dade	40	Female	Unknown			FL resident	04/04/20
6,835	Dade	103	Female	Unknown			FL resident	04/04/20
6,836	Dade	81	Female	Unknown		Yes	FL resident	04/04/20
6,837	Dade	45	Female	Unknown			FL resident	04/04/20
6,838	Dade	30	Male	Unknown			FL resident	04/04/20
6,839	Dade	38	Male	Unknown			FL resident	04/04/20
6,840	Dade	57	Female	Unknown			FL resident	04/04/20
6,841	Dade	42	Female	Unknown			FL resident	04/04/20
6,842	Dade	65	Male	Unknown			FL resident	04/04/20
6,843	Dade	16	Male	Unknown			FL resident	04/04/20
6,844	Dade	46	Female	Unknown			FL resident	04/04/20
6,845	Dade	39	Female	Unknown			FL resident	04/04/20
6,846	Dade	48	Male	Unknown			FL resident	04/04/20
6,847	Dade	49	Male	Unknown			FL resident	04/04/20
6,848	Dade	29	Male	Unknown			FL resident	04/04/20
6,849	Dade	36	Male	Unknown			FL resident	04/04/20
6,850	Dade	28	Male	Unknown			FL resident	04/04/20
6,851	Dade	26	Female	Unknown			FL resident	04/04/20
6,852	Dade	77	Female	Unknown			FL resident	04/04/20
6,853	Dade	63	Male	Unknown			FL resident	04/04/20
6,854	Dade	56	Female	Unknown			FL resident	04/04/20
6,855	Dade	70	Male	Unknown			FL resident	04/04/20
6,856	Dade	73	Female	Unknown			FL resident	04/04/20
6,857	Dade	59	Male	Unknown			FL resident	04/04/20

Coronavirus: line list of cases

Data verified as of Apr 7, 2020 at 5 PM

Data in this report are provisional and subject to change.

Case	County	Age	Gender	Travel related	Travel detail	Contact with a confirmed case	Jurisdiction	Date case counted
6,858	Dade	51	Male	Unknown			FL resident	04/04/20
6,859	Dade	54	Male	Unknown			FL resident	04/04/20
6,860	Dade	20	Female	Unknown			FL resident	04/04/20
6,861	Dade	44	Male	Unknown			FL resident	04/04/20
6,862	Dade	68	Female	Unknown			FL resident	04/04/20
6,863	Dade	31	Female	Unknown			FL resident	04/04/20
6,864	Dade	33	Male	Unknown			FL resident	04/04/20
6,865	Dade	33	Female	Unknown			FL resident	04/04/20
6,866	Dade	66	Female	Unknown			FL resident	04/04/20
6,867	Dade	67	Female	Unknown			FL resident	04/04/20
6,868	Dade	48	Female	Unknown			FL resident	04/04/20
6,869	Dade	31	Male	Unknown			FL resident	04/04/20
6,870	Dade	43	Female	Unknown			FL resident	04/04/20
6,871	Dade	31	Male	Unknown			FL resident	04/04/20
6,872	Dade	27	Male	Unknown			FL resident	04/04/20
6,873	Dade	40	Male	Unknown			FL resident	04/04/20
6,874	Dade	73	Female	Unknown			FL resident	04/04/20
6,875	Dade	91	Female	Unknown			FL resident	04/04/20
6,876	Dade	31	Male	Unknown			FL resident	04/04/20
6,877	Dade	36	Female	Unknown			FL resident	04/04/20
6,878	Dade	35	Male	Unknown			FL resident	04/04/20
6,879	Dade	19	Female	Unknown			FL resident	04/04/20
6,880	Dade	61	Male	Unknown			FL resident	04/04/20
6,881	Dade	55	Male	Unknown			FL resident	04/04/20
6,882	Dade	46	Female	Unknown			FL resident	04/04/20
6,883	Dade	54	Male	Unknown			FL resident	04/04/20
6,884	Dade	66	Female	Unknown			FL resident	04/04/20
6,885	Dade	22	Female	Unknown			FL resident	04/04/20
6,886	Dade	46	Male	Unknown			FL resident	04/04/20
6,887	Dade	33	Male	Unknown			FL resident	04/04/20
6,888	Dade	23	Female	Unknown			FL resident	04/04/20
6,889	Dade	35	Female	Unknown			FL resident	04/04/20
6,890	Dade	68	Male	Unknown			FL resident	04/04/20
6,891	Dade	30	Female	Unknown			FL resident	04/04/20
6,892	Dade	29	Female	Unknown			FL resident	04/04/20
6,893	Dade	35	Male	Unknown			FL resident	04/04/20
6,894	Dade	39	Male	Unknown			FL resident	04/04/20
6,895	Dade	80	Male	Unknown			FL resident	04/04/20
6,896	Dade	63	Male	Unknown			FL resident	04/04/20
6,897	Dade	58	Male	Unknown			FL resident	04/04/20
6,898	Dade	71	Male	Unknown			FL resident	04/04/20
6,899	Dade	19	Female	Unknown		Yes	FL resident	04/04/20
6,900	Dade	75	Female	Unknown			FL resident	04/04/20
6,901	Dade	81	Female	Unknown			FL resident	04/04/20
6,902	Dade	78	Female	Unknown			FL resident	04/04/20
6,903	Dade	84	Male	Unknown		Unknown	FL resident	04/04/20
6,904	Dade	58	Female	Unknown			FL resident	04/04/20
6,905	Dade	64	Male	Unknown			FL resident	04/04/20
6,906	Dade	26	Male	Unknown			FL resident	04/04/20
6,907	Dade	50	Male	Unknown			FL resident	04/04/20
6,908	Dade	39	Male	Unknown			FL resident	04/04/20
6,909	Dade	36	Female	Unknown			FL resident	04/04/20
6,910	Dade	55	Male	Unknown			FL resident	04/04/20
6,911	Dade	73	Male	No		Yes	FL resident	04/04/20
6,912	Dade	58	Male	Unknown			FL resident	04/04/20
6,913	Dade	22	Female	Unknown			FL resident	04/04/20
6,914	Dade	80	Female	Unknown			FL resident	04/04/20
6,915	Dade	55	Female	Unknown			FL resident	04/04/20
6,916	Dade	77	Unknown	Unknown			FL resident	04/04/20
6,917	Dade	79	Male	Unknown			FL resident	04/04/20
6,918	Dade	54	Female	Unknown			FL resident	04/04/20
6,919	Dade	64	Female	Unknown			FL resident	04/04/20

Coronavirus: line list of cases

Data verified as of Apr 7, 2020 at 5 PM

Data in this report are provisional and subject to change.

Case	County	Age	Gender	Travel related	Travel detail	Contact with a confirmed case	Jurisdiction	Date case counted
6,920	Dade	36	Male	Unknown			FL resident	04/04/20
6,921	Dade	67	Female	Unknown			FL resident	04/04/20
6,922	Dade	31	Male	Unknown			FL resident	04/04/20
6,923	Dade	53	Male	Unknown			FL resident	04/04/20
6,924	Dade	69	Male	Unknown			FL resident	04/04/20
6,925	Dade	22	Male	Unknown			FL resident	04/05/20
6,926	Dade	57	Male	Unknown			FL resident	04/05/20
6,927	Dade	51	Male	Unknown			FL resident	04/05/20
6,928	Dade	27	Female	Unknown			FL resident	04/05/20
6,929	Dade	15	Male	Unknown			FL resident	04/05/20
6,930	Dade	15	Female	Unknown			FL resident	04/05/20
6,931	Dade	73	Male	Unknown			FL resident	04/05/20
6,932	Dade	61	Female	Unknown			FL resident	04/05/20
6,933	Dade	54	Female	Unknown			FL resident	04/05/20
6,934	Dade	73	Female	Unknown			FL resident	04/05/20
6,935	Dade	74	Female	Unknown			FL resident	04/05/20
6,936	Dade	52	Male	Unknown			FL resident	04/05/20
6,937	Dade	32	Male	Unknown			FL resident	04/05/20
6,938	Dade	33	Female	Unknown			FL resident	04/05/20
6,939	Dade	56	Female	Unknown			FL resident	04/05/20
6,940	Dade	48	Female	Unknown			FL resident	04/05/20
6,941	Dade	64	Female	Unknown			FL resident	04/05/20
6,942	Dade	40	Female	Unknown			FL resident	04/05/20
6,943	Dade	37	Female	Unknown			FL resident	04/05/20
6,944	Dade	20	Female	Unknown			FL resident	04/05/20
6,945	Dade	20	Male	Unknown			FL resident	04/05/20
6,946	Dade	42	Female	Unknown			FL resident	04/05/20
6,947	Dade	63	Male	Unknown			FL resident	04/05/20
6,948	Dade	59	Female	Unknown			FL resident	04/05/20
6,949	Dade	81	Male	Unknown		Yes	FL resident	04/05/20
6,950	Dade	42	Female	Unknown			FL resident	04/05/20
6,951	Dade	52	Male	Unknown			FL resident	04/05/20
6,952	Dade	62	Male	Unknown			FL resident	04/05/20
6,953	Dade	46	Male	Unknown			FL resident	04/05/20
6,954	Dade	29	Male	Unknown			FL resident	04/05/20
6,955	Dade	36	Female	Unknown			FL resident	04/05/20
6,956	Dade	54	Male	Unknown			FL resident	04/05/20
6,957	Dade	30	Female	Unknown			FL resident	04/05/20
6,958	Dade	63	Male	Unknown			FL resident	04/05/20
6,959	Dade	49	Female	Unknown			FL resident	04/05/20
6,960	Dade	43	Female	Unknown			FL resident	04/05/20
6,961	Dade	41	Female	Unknown		Yes	FL resident	04/05/20
6,962	Dade	44	Male	Unknown			FL resident	04/05/20
6,963	Dade	25	Male	Unknown			FL resident	04/05/20
6,964	Dade	33	Male	Unknown			FL resident	04/05/20
6,965	Dade	64	Female	Unknown			FL resident	04/05/20
6,966	Dade	67	Female	Unknown			FL resident	04/05/20
6,967	Dade	73	Male	Unknown			FL resident	04/05/20
6,968	Dade	38	Female	Unknown			FL resident	04/05/20
6,969	Dade	43	Male	Unknown			FL resident	04/05/20
6,970	Dade	51	Male	Unknown			FL resident	04/05/20
6,971	Dade	67	Unknown	Unknown			FL resident	04/05/20
6,972	Dade	31	Female	Unknown			FL resident	04/05/20
6,973	Dade	55	Female	Unknown			FL resident	04/05/20
6,974	Dade	35	Male	Unknown			FL resident	04/05/20
6,975	Dade	67	Male	Unknown			FL resident	04/05/20
6,976	Dade	31	Male	Unknown			FL resident	04/05/20
6,977	Dade	50	Male	Unknown			FL resident	04/05/20
6,978	Dade	31	Female	Unknown			FL resident	04/05/20
6,979	Dade	42	Male	Unknown			FL resident	04/05/20
6,980	Dade	74	Female	Unknown			FL resident	04/05/20
6,981	Dade	61	Male	Unknown			FL resident	04/05/20

Coronavirus: line list of cases

Data verified as of Apr 7, 2020 at 5 PM

Data in this report are provisional and subject to change.

Case	County	Age	Gender	Travel related	Travel detail	Contact with a confirmed case	Jurisdiction	Date case counted
6,982	Dade	58	Female	Unknown		Yes	FL resident	04/05/20
6,983	Dade	69	Male	Unknown			FL resident	04/05/20
6,984	Dade	57	Female	Unknown			FL resident	04/05/20
6,985	Dade	81	Female	Unknown			FL resident	04/05/20
6,986	Dade	45	Female	Unknown			FL resident	04/05/20
6,987	Dade	53	Female	Unknown			FL resident	04/05/20
6,988	Dade	84	Female	Unknown			FL resident	04/05/20
6,989	Dade	54	Female	Unknown			FL resident	04/05/20
6,990	Dade	54	Male	Unknown			FL resident	04/05/20
6,991	Dade	49	Male	Unknown			FL resident	04/05/20
6,992	Dade	51	Male	Unknown			FL resident	04/05/20
6,993	Dade	50	Female	Unknown			FL resident	04/05/20
6,994	Dade	67	Male	Unknown			FL resident	04/05/20
6,995	Dade	34	Male	Unknown			FL resident	04/05/20
6,996	Dade	33	Male	Unknown			FL resident	04/05/20
6,997	Dade	27	Male	Unknown			FL resident	04/05/20
6,998	Dade	69	Female	Unknown			FL resident	04/05/20
6,999	Dade	32	Female	Unknown			FL resident	04/05/20
7,000	Dade	38	Female	Unknown			FL resident	04/05/20
7,001	Dade	43	Female	Unknown			FL resident	04/05/20
7,002	Dade	47	Male	Unknown			FL resident	04/05/20
7,003	Dade	21	Male	Unknown			FL resident	04/05/20
7,004	Dade	40	Male	Unknown			FL resident	04/05/20
7,005	Dade	54	Male	Unknown			FL resident	04/05/20
7,006	Dade	24	Male	No		Unknown	FL resident	04/05/20
7,007	Dade	38	Female	Unknown			FL resident	04/05/20
7,008	Dade	39	Male	Unknown		Unknown	FL resident	04/05/20
7,009	Dade	47	Female	Unknown			FL resident	04/05/20
7,010	Dade	49	Female	Unknown			FL resident	04/05/20
7,011	Dade	24	Female	Unknown			FL resident	04/05/20
7,012	Dade	88	Male	Unknown			FL resident	04/05/20
7,013	Dade	52	Male	Unknown			FL resident	04/05/20
7,014	Dade	81	Male	Unknown			FL resident	04/05/20
7,015	Dade	70	Male	Unknown			FL resident	04/05/20
7,016	Dade	69	Female	No		Unknown	FL resident	04/05/20
7,017	Dade	68	Female	No		No	FL resident	04/05/20
7,018	Dade	53	Female	Unknown			FL resident	04/05/20
7,019	Dade	46	Male	Unknown			FL resident	04/05/20
7,020	Dade	27	Female	Unknown			FL resident	04/05/20
7,021	Dade	30	Female	Unknown			FL resident	04/05/20
7,022	Dade	42	Female	Unknown			FL resident	04/05/20
7,023	Dade	54	Male	Unknown			FL resident	04/05/20
7,024	Dade	25	Female	Unknown			FL resident	04/05/20
7,025	Dade	27	Female	Unknown			FL resident	04/05/20
7,026	Dade	60	Female	Unknown			FL resident	04/05/20
7,027	Dade	52	Female	Unknown			FL resident	04/05/20
7,028	Dade	78	Male	Unknown			FL resident	04/05/20
7,029	Dade	53	Male	Unknown			FL resident	04/05/20
7,030	Dade	37	Male	Unknown			FL resident	04/05/20
7,031	Dade	2	Male	Unknown			FL resident	04/05/20
7,032	Dade	35	Male	Unknown			FL resident	04/05/20
7,033	Dade	80	Male	Unknown			FL resident	04/05/20
7,034	Dade	56	Male	Unknown			FL resident	04/05/20
7,035	Dade	57	Female	Unknown			FL resident	04/05/20
7,036	Dade	31	Male	Unknown			FL resident	04/05/20
7,037	Dade	33	Male	Unknown			FL resident	04/05/20
7,038	Dade	66	Female	Unknown			FL resident	04/05/20
7,039	Dade	57	Female	Unknown			FL resident	04/05/20
7,040	Dade	56	Female	Unknown			FL resident	04/05/20
7,041	Dade	74	Female	Unknown			FL resident	04/05/20
7,042	Dade	34	Female	Unknown			FL resident	04/05/20
7,043	Dade	86	Female	Unknown			FL resident	04/05/20

Coronavirus: line list of cases

Data verified as of Apr 7, 2020 at 5 PM

Data in this report are provisional and subject to change.

Case	County	Age	Gender	Travel related	Travel detail	Contact with a confirmed case	Jurisdiction	Date case counted
7,044	Dade	37	Female	Unknown			FL resident	04/05/20
7,045	Dade	45	Female	Unknown			FL resident	04/05/20
7,046	Dade	68	Female	Unknown			FL resident	04/05/20
7,047	Dade	46	Male	Unknown			FL resident	04/05/20
7,048	Dade	57	Male	Unknown			FL resident	04/05/20
7,049	Dade	74	Female	Unknown			FL resident	04/05/20
7,050	Dade	68	Female	Unknown			FL resident	04/05/20
7,051	Dade	85	Male	Unknown			FL resident	04/05/20
7,052	Dade	57	Female	Unknown			FL resident	04/05/20
7,053	Dade	57	Female	Unknown			FL resident	04/05/20
7,054	Dade	77	Male	Unknown			FL resident	04/05/20
7,055	Dade	61	Male	Unknown			FL resident	04/05/20
7,056	Dade	87	Male	Unknown			FL resident	04/05/20
7,057	Dade	37	Male	Unknown			FL resident	04/05/20
7,058	Dade	67	Female	Unknown			FL resident	04/05/20
7,059	Dade	33	Male	Unknown			FL resident	04/05/20
7,060	Dade	31	Male	Unknown			FL resident	04/05/20
7,061	Dade	67	Male	Unknown			FL resident	04/05/20
7,062	Dade	71	Female	Unknown			FL resident	04/05/20
7,063	Dade	59	Male	Unknown			FL resident	04/05/20
7,064	Dade	56	Female	Unknown			FL resident	04/05/20
7,065	Dade	21	Female	Unknown			FL resident	04/05/20
7,066	Dade	47	Female	Unknown			FL resident	04/05/20
7,067	Dade	58	Female	Unknown			FL resident	04/05/20
7,068	Dade	58	Male	Unknown			FL resident	04/05/20
7,069	Dade	43	Male	Unknown			FL resident	04/05/20
7,070	Dade	55	Male	Unknown			FL resident	04/05/20
7,071	Dade	63	Female	Unknown		Yes	FL resident	04/05/20
7,072	Dade	31	Female	Unknown			FL resident	04/05/20
7,073	Dade	72	Female	Unknown			FL resident	04/05/20
7,074	Dade	31	Male	Unknown			FL resident	04/05/20
7,075	Dade	68	Male	Unknown			FL resident	04/05/20
7,076	Dade	72	Male	Unknown			FL resident	04/05/20
7,077	Dade	63	Male	Unknown			FL resident	04/05/20
7,078	Dade	60	Male	Unknown			FL resident	04/05/20
7,079	Dade	61	Male	Unknown			FL resident	04/05/20
7,080	Dade	40	Female	Unknown			FL resident	04/05/20
7,081	Dade	68	Male	Unknown			FL resident	04/05/20
7,082	Dade	66	Male	Unknown			FL resident	04/05/20
7,083	Dade	14	Male	Unknown			FL resident	04/05/20
7,084	Dade	85	Male	Unknown			FL resident	04/05/20
7,085	Dade	24	Female	Unknown			FL resident	04/05/20
7,086	Dade	38	Female	Unknown			FL resident	04/05/20
7,087	Dade	54	Female	Unknown			FL resident	04/05/20
7,088	Dade	49	Male	Unknown			FL resident	04/05/20
7,089	Dade	4	Female	Unknown			FL resident	04/05/20
7,090	Dade	29	Male	Unknown			FL resident	04/05/20
7,091	Dade	61	Female	Unknown			FL resident	04/05/20
7,092	Dade	37	Female	Unknown			FL resident	04/05/20
7,093	Dade	83	Female	Unknown			FL resident	04/05/20
7,094	Dade	53	Female	Unknown			FL resident	04/05/20
7,095	Dade	30	Male	Unknown			FL resident	04/05/20
7,096	Dade	43	Male	Unknown			FL resident	04/05/20
7,097	Dade	32	Male	Unknown			FL resident	04/05/20
7,098	Dade	24	Female	Unknown			FL resident	04/05/20
7,099	Dade	23	Male	Unknown			FL resident	04/05/20
7,100	Dade	25	Female	Unknown			FL resident	04/05/20
7,101	Dade	68	Female	Unknown			FL resident	04/05/20
7,102	Dade	40	Male	Unknown			FL resident	04/05/20
7,103	Dade	19	Male	Unknown			FL resident	04/05/20
7,104	Dade	63	Male	Unknown			FL resident	04/05/20
7,105	Dade	22	Female	Unknown			FL resident	04/05/20

Coronavirus: line list of cases

Data verified as of Apr 7, 2020 at 5 PM

Data in this report are provisional and subject to change.

Case	County	Age	Gender	Travel related	Travel detail	Contact with a confirmed case	Jurisdiction	Date case counted
7,106	Dade	80	Male	Unknown			FL resident	04/05/20
7,107	Dade	23	Male	Unknown			FL resident	04/05/20
7,108	Dade	30	Male	Unknown			FL resident	04/05/20
7,109	Dade	44	Male	Unknown			FL resident	04/05/20
7,110	Dade	42	Female	Unknown			FL resident	04/05/20
7,111	Dade	62	Female	Unknown			FL resident	04/05/20
7,112	Dade	57	Female	Unknown			FL resident	04/05/20
7,113	Dade	33	Male	Unknown			FL resident	04/05/20
7,114	Dade	52	Male	Unknown			FL resident	04/05/20
7,115	Dade	50	Male	Unknown			FL resident	04/05/20
7,116	Dade	72	Female	Unknown			FL resident	04/05/20
7,117	Dade	40	Female	Unknown			FL resident	04/05/20
7,118	Dade	44	Unknown	Unknown			FL resident	04/05/20
7,119	Dade	68	Female	Unknown		No	FL resident	04/05/20
7,120	Dade	56	Female	Unknown			FL resident	04/05/20
7,121	Dade	20	Female	Unknown			FL resident	04/05/20
7,122	Dade	56	Male	Unknown			FL resident	04/05/20
7,123	Dade	42	Female	Unknown			FL resident	04/05/20
7,124	Dade	39	Female	Unknown			FL resident	04/05/20
7,125	Dade	63	Male	No		Yes	FL resident	04/05/20
7,126	Dade	62	Male	Unknown			FL resident	04/05/20
7,127	Dade	33	Male	Unknown			FL resident	04/05/20
7,128	Dade	74	Male	Unknown			FL resident	04/05/20
7,129	Dade	83	Male	Unknown			FL resident	04/05/20
7,130	Dade	69	Female	Unknown			FL resident	04/05/20
7,131	Dade	60	Male	Unknown		Yes	FL resident	04/05/20
7,132	Dade	52	Female	Unknown			FL resident	04/05/20
7,133	Dade	38	Female	Unknown			FL resident	04/05/20
7,134	Dade	72	Female	Unknown			FL resident	04/05/20
7,135	Dade	72	Female	Unknown			FL resident	04/05/20
7,136	Dade	52	Female	Unknown			FL resident	04/05/20
7,137	Dade	71	Male	Unknown			FL resident	04/05/20
7,138	Dade	77	Male	Unknown			FL resident	04/05/20
7,139	Dade	31	Female	Unknown			FL resident	04/05/20
7,140	Dade	75	Male	Unknown			FL resident	04/05/20
7,141	Dade	38	Female	Unknown			FL resident	04/05/20
7,142	Dade	88	Female	Unknown			FL resident	04/05/20
7,143	Dade	45	Male	Unknown			FL resident	04/05/20
7,144	Dade	55	Female	Unknown			FL resident	04/05/20
7,145	Dade		Female	Unknown			FL resident	04/05/20
7,146	Dade	55	Male	Unknown			FL resident	04/05/20
7,147	Dade	73	Female	Unknown			FL resident	04/05/20
7,148	Dade	92	Female	Unknown			FL resident	04/05/20
7,149	Dade	69	Male	Unknown			FL resident	04/05/20
7,150	Dade	40	Unknown	Unknown			FL resident	04/05/20
7,151	Dade	72	Female	Unknown			FL resident	04/05/20
7,152	Dade	66	Female	Unknown			FL resident	04/05/20
7,153	Dade	66	Male	Unknown			FL resident	04/05/20
7,154	Dade	59	Female	Unknown		Yes	FL resident	04/05/20
7,155	Dade	57	Male	Unknown			FL resident	04/05/20
7,156	Dade	26	Female	Unknown			FL resident	04/05/20
7,157	Dade	30	Male	Unknown			FL resident	04/05/20
7,158	Dade	47	Male	Unknown			FL resident	04/05/20
7,159	Dade	85	Female	Unknown			FL resident	04/05/20
7,160	Dade	56	Female	Unknown			FL resident	04/05/20
7,161	Dade	75	Female	Unknown			FL resident	04/05/20
7,162	Dade	61	Female	Unknown			FL resident	04/05/20
7,163	Dade	80	Female	Unknown			FL resident	04/05/20
7,164	Dade	39	Male	Unknown			FL resident	04/05/20
7,165	Dade	61	Male	Unknown			FL resident	04/05/20
7,166	Dade	31	Male	Unknown			FL resident	04/05/20
7,167	Dade	36	Female	Unknown			FL resident	04/05/20

Coronavirus: line list of cases

Data verified as of Apr 7, 2020 at 5 PM

Data in this report are provisional and subject to change.

Case	County	Age	Gender	Travel related	Travel detail	Contact with a confirmed case	Jurisdiction	Date case counted
7,168	Dade	65	Male	Unknown		Yes	FL resident	04/05/20
7,169	Dade	74	Male	Unknown		No	FL resident	04/05/20
7,170	Dade	66	Male	No		No	FL resident	04/05/20
7,171	Dade	28	Female	Unknown			FL resident	04/05/20
7,172	Dade	25	Female	Unknown		No	FL resident	04/05/20
7,173	Dade	66	Female	Yes	SOUTH AMERICA	Yes	FL resident	04/05/20
7,174	Dade	68	Male	No		Yes	FL resident	04/05/20
7,175	Dade	71	Male	Unknown			FL resident	04/05/20
7,176	Dade	2	Female	Unknown		Yes	FL resident	04/05/20
7,177	Dade	73	Female	Unknown			FL resident	04/05/20
7,178	Dade	66	Male	Unknown			FL resident	04/05/20
7,179	Dade	55	Female	Unknown			FL resident	04/05/20
7,180	Dade	28	Male	Unknown			FL resident	04/05/20
7,181	Dade	29	Male	Unknown			FL resident	04/05/20
7,182	Dade	61	Female	Unknown			FL resident	04/05/20
7,183	Dade	22	Female	No		Yes	FL resident	04/05/20
7,184	Dade	22	Female	Unknown			FL resident	04/05/20
7,185	Dade	75	Female	Unknown			FL resident	04/05/20
7,186	Dade	47	Male	Unknown			FL resident	04/05/20
7,187	Dade	58	Female	Unknown			FL resident	04/05/20
7,188	Dade	29	Male	Unknown			FL resident	04/05/20
7,189	Dade	53	Female	Unknown			FL resident	04/05/20
7,190	Dade	82	Male	Unknown			FL resident	04/06/20
7,191	Dade	68	Female	Unknown			FL resident	04/06/20
7,192	Dade	39	Female	Unknown			FL resident	04/06/20
7,193	Dade	29	Female	Unknown			FL resident	04/06/20
7,194	Dade	48	Female	Unknown			FL resident	04/06/20
7,195	Dade	78	Female	Unknown			FL resident	04/06/20
7,196	Dade	53	Male	Unknown			FL resident	04/06/20
7,197	Dade	83	Male	Unknown			FL resident	04/06/20
7,198	Dade	36	Female	Unknown			FL resident	04/06/20
7,199	Dade	64	Male	Unknown			FL resident	04/06/20
7,200	Dade	66	Male	Unknown			FL resident	04/06/20
7,201	Dade	32	Female	Unknown			FL resident	04/06/20
7,202	Dade	45	Male	Unknown			FL resident	04/06/20
7,203	Dade	52	Female	Unknown			FL resident	04/06/20
7,204	Dade	64	Male	Unknown			FL resident	04/06/20
7,205	Dade	50	Male	Unknown			FL resident	04/06/20
7,206	Dade	45	Male	Unknown			FL resident	04/06/20
7,207	Dade	44	Female	Unknown			FL resident	04/06/20
7,208	Dade	46	Female	Unknown			FL resident	04/06/20
7,209	Dade	34	Male	Unknown			FL resident	04/06/20
7,210	Dade	28	Female	Unknown			FL resident	04/06/20
7,211	Dade	76	Male	Unknown			FL resident	04/06/20
7,212	Dade		Female	Unknown			FL resident	04/06/20
7,213	Dade	80	Female	Unknown			FL resident	04/06/20
7,214	Dade	21	Female	Unknown			FL resident	04/06/20
7,215	Dade	58	Female	Unknown			FL resident	04/06/20
7,216	Dade	63	Female	Unknown			FL resident	04/06/20
7,217	Dade	52	Male	Unknown			FL resident	04/06/20
7,218	Dade	43	Female	Unknown			FL resident	04/06/20
7,219	Dade	30	Male	Unknown			FL resident	04/06/20
7,220	Dade	24	Male	Unknown			FL resident	04/06/20
7,221	Dade	59	Male	Unknown			FL resident	04/06/20
7,222	Dade	25	Female	Unknown			FL resident	04/06/20
7,223	Dade	70	Female	Unknown			FL resident	04/06/20
7,224	Dade	54	Female	Unknown			FL resident	04/06/20
7,225	Dade	40	Female	Unknown			FL resident	04/06/20
7,226	Dade	78	Female	Unknown			FL resident	04/06/20
7,227	Dade	48	Female	Unknown			FL resident	04/06/20
7,228	Dade	35	Male	Unknown			FL resident	04/06/20
7,229	Dade	39	Male	No		Yes	FL resident	04/06/20

Coronavirus: line list of cases

Data verified as of Apr 7, 2020 at 5 PM

Data in this report are provisional and subject to change.

Case	County	Age	Gender	Travel related	Travel detail	Contact with a confirmed case	Jurisdiction	Date case counted
7,230	Dade	30	Male	Unknown			FL resident	04/06/20
7,231	Dade	42	Male	Unknown			FL resident	04/06/20
7,232	Dade	53	Female	Unknown			FL resident	04/06/20
7,233	Dade	67	Male	Unknown			FL resident	04/06/20
7,234	Dade	47	Male	Unknown			FL resident	04/06/20
7,235	Dade	25	Female	Unknown			FL resident	04/06/20
7,236	Dade	63	Male	Unknown			FL resident	04/06/20
7,237	Dade	62	Male	Unknown			FL resident	04/06/20
7,238	Dade	46	Male	Unknown			FL resident	04/06/20
7,239	Dade	55	Male	Unknown			FL resident	04/06/20
7,240	Dade	43	Male	Unknown			FL resident	04/06/20
7,241	Dade	55	Male	Unknown			FL resident	04/06/20
7,242	Dade	57	Male	Unknown			FL resident	04/06/20
7,243	Dade	58	Male	Unknown			FL resident	04/06/20
7,244	Dade	90	Female	Unknown			FL resident	04/06/20
7,245	Dade	61	Male	Unknown			FL resident	04/06/20
7,246	Dade	31	Male	Unknown			FL resident	04/06/20
7,247	Dade	68	Female	Unknown			FL resident	04/06/20
7,248	Dade	60	Male	Unknown			FL resident	04/06/20
7,249	Dade	51	Female	Unknown		Yes	FL resident	04/06/20
7,250	Dade	51	Female	Unknown			FL resident	04/06/20
7,251	Dade	51	Female	Unknown			FL resident	04/06/20
7,252	Dade	58	Female	Unknown			FL resident	04/06/20
7,253	Dade	33	Female	Unknown			FL resident	04/06/20
7,254	Dade	52	Female	Unknown			FL resident	04/06/20
7,255	Dade	47	Female	Unknown			FL resident	04/06/20
7,256	Dade	44	Male	Unknown			FL resident	04/06/20
7,257	Dade	63	Female	Unknown			FL resident	04/06/20
7,258	Dade	47	Female	Unknown			FL resident	04/06/20
7,259	Dade	35	Male	Unknown			FL resident	04/06/20
7,260	Dade	60	Male	Unknown			FL resident	04/06/20
7,261	Dade	53	Male	Unknown			FL resident	04/06/20
7,262	Dade	54	Female	Unknown			FL resident	04/06/20
7,263	Dade	61	Female	Unknown			FL resident	04/06/20
7,264	Dade	51	Female	Unknown			FL resident	04/06/20
7,265	Dade	45	Female	Unknown			FL resident	04/06/20
7,266	Dade	61	Female	Unknown			FL resident	04/06/20
7,267	Dade	32	Female	Unknown			FL resident	04/06/20
7,268	Dade	61	Male	Unknown			FL resident	04/06/20
7,269	Dade	25	Female	Unknown			FL resident	04/06/20
7,270	Dade	44	Male	Unknown			FL resident	04/06/20
7,271	Dade	23	Male	Unknown			FL resident	04/06/20
7,272	Dade	29	Female	Unknown			FL resident	04/06/20
7,273	Dade	58	Male	Unknown			FL resident	04/06/20
7,274	Dade	48	Male	Unknown			FL resident	04/06/20
7,275	Dade	35	Male	Unknown			FL resident	04/06/20
7,276	Dade	43	Female	Unknown			FL resident	04/06/20
7,277	Dade	58	Female	Unknown			FL resident	04/06/20
7,278	Dade	32	Female	Unknown			FL resident	04/06/20
7,279	Dade	36	Male	Unknown		Yes	FL resident	04/06/20
7,280	Dade	31	Female	Unknown			FL resident	04/06/20
7,281	Dade	31	Male	Unknown			FL resident	04/06/20
7,282	Dade	37	Female	Unknown			FL resident	04/06/20
7,283	Dade	84	Female	Unknown			FL resident	04/06/20
7,284	Dade	28	Male	Unknown			FL resident	04/06/20
7,285	Dade	53	Female	Unknown			FL resident	04/06/20
7,286	Dade	30	Male	Unknown			FL resident	04/06/20
7,287	Dade	41	Female	Unknown			FL resident	04/06/20
7,288	Dade	26	Female	Unknown			FL resident	04/06/20
7,289	Dade	26	Female	Unknown			FL resident	04/06/20
7,290	Dade	49	Male	Unknown			FL resident	04/06/20
7,291	Dade	56	Male	Unknown			FL resident	04/06/20

Coronavirus: line list of cases

Data verified as of Apr 7, 2020 at 5 PM

Data in this report are provisional and subject to change.

Case	County	Age	Gender	Travel related	Travel detail	Contact with a confirmed case	Jurisdiction	Date case counted
7,292	Dade	60	Male	Unknown			FL resident	04/06/20
7,293	Dade	77	Female	Unknown			FL resident	04/06/20
7,294	Dade	26	Male	Unknown			FL resident	04/06/20
7,295	Dade	22	Male	Unknown			FL resident	04/06/20
7,296	Dade	52	Female	Unknown			FL resident	04/06/20
7,297	Dade	48	Male	Unknown			FL resident	04/06/20
7,298	Dade	63	Female	Unknown			FL resident	04/06/20
7,299	Dade	62	Male	Unknown			FL resident	04/06/20
7,300	Dade	78	Female	Unknown			FL resident	04/06/20
7,301	Dade	62	Female	Unknown			FL resident	04/06/20
7,302	Dade	37	Female	Unknown			FL resident	04/06/20
7,303	Dade	51	Male	Unknown			FL resident	04/06/20
7,304	Dade	31	Male	Unknown			FL resident	04/06/20
7,305	Dade	29	Male	Unknown			FL resident	04/06/20
7,306	Dade	61	Male	Unknown			FL resident	04/06/20
7,307	Dade	41	Male	Unknown			FL resident	04/06/20
7,308	Dade	18	Female	Unknown			FL resident	04/06/20
7,309	Dade	65	Male	Unknown			FL resident	04/06/20
7,310	Dade	44	Female	Unknown			FL resident	04/06/20
7,311	Dade	41	Female	Unknown			FL resident	04/06/20
7,312	Dade	41	Male	Unknown			FL resident	04/06/20
7,313	Dade	51	Male	Unknown			FL resident	04/06/20
7,314	Dade	33	Female	Unknown			FL resident	04/06/20
7,315	Dade	48	Male	Unknown			FL resident	04/06/20
7,316	Dade	68	Female	Unknown			FL resident	04/06/20
7,317	Dade	35	Male	Unknown			FL resident	04/06/20
7,318	Dade	44	Male	Unknown			FL resident	04/06/20
7,319	Dade	26	Female	Unknown			FL resident	04/06/20
7,320	Dade	48	Male	Unknown			FL resident	04/06/20
7,321	Dade	50	Male	Unknown			FL resident	04/06/20
7,322	Dade	47	Female	Unknown			FL resident	04/06/20
7,323	Dade	50	Female	Unknown			FL resident	04/06/20
7,324	Dade	57	Female	Unknown			FL resident	04/06/20
7,325	Dade	54	Male	Unknown			FL resident	04/06/20
7,326	Dade	64	Male	Unknown			FL resident	04/06/20
7,327	Dade	42	Female	Unknown			FL resident	04/06/20
7,328	Dade	68	Female	Unknown			FL resident	04/06/20
7,329	Dade	21	Female	Unknown			FL resident	04/06/20
7,330	Dade	37	Male	Unknown			FL resident	04/06/20
7,331	Dade	31	Male	Unknown			FL resident	04/06/20
7,332	Dade	54	Male	Unknown			FL resident	04/06/20
7,333	Dade	51	Male	Unknown			FL resident	04/06/20
7,334	Dade	4	Female	Unknown			FL resident	04/06/20
7,335	Dade	60	Male	Unknown			FL resident	04/06/20
7,336	Dade	45	Male	Unknown			FL resident	04/06/20
7,337	Dade	37	Male	Unknown			FL resident	04/06/20
7,338	Dade	41	Female	Unknown			FL resident	04/06/20
7,339	Dade	32	Female	Unknown			FL resident	04/06/20
7,340	Dade	18	Male	Unknown			FL resident	04/06/20
7,341	Dade	44	Female	Unknown			FL resident	04/06/20
7,342	Dade	41	Male	Unknown			FL resident	04/06/20
7,343	Dade	29	Male	Unknown			FL resident	04/06/20
7,344	Dade	35	Male	Unknown			FL resident	04/06/20
7,345	Dade	33	Female	Unknown			FL resident	04/06/20
7,346	Dade	72	Female	Unknown			FL resident	04/06/20
7,347	Dade	34	Female	Unknown			FL resident	04/06/20
7,348	Dade	72	Female	Unknown			FL resident	04/06/20
7,349	Dade	58	Male	Unknown			FL resident	04/06/20
7,350	Dade	32	Male	Unknown			FL resident	04/06/20
7,351	Dade	24	Female	Unknown			FL resident	04/06/20
7,352	Dade	78	Male	Unknown			FL resident	04/06/20
7,353	Dade	43	Male	Unknown			FL resident	04/06/20

Coronavirus: line list of cases

Data verified as of Apr 7, 2020 at 5 PM

Data in this report are provisional and subject to change.

Case	County	Age	Gender	Travel related	Travel detail	Contact with a confirmed case	Jurisdiction	Date case counted
7,354	Dade	69	Male	Unknown			FL resident	04/06/20
7,355	Dade	74	Male	Unknown			FL resident	04/06/20
7,356	Dade	69	Male	Unknown			FL resident	04/06/20
7,357	Dade	63	Male	Unknown			FL resident	04/06/20
7,358	Dade	31	Male	Unknown			FL resident	04/06/20
7,359	Dade	34	Female	Unknown			FL resident	04/06/20
7,360	Dade	45	Female	Unknown			FL resident	04/06/20
7,361	Dade	32	Male	Unknown			FL resident	04/06/20
7,362	Dade	65	Male	Unknown			FL resident	04/06/20
7,363	Dade	41	Male	Unknown			FL resident	04/06/20
7,364	Dade	48	Male	Unknown			FL resident	04/06/20
7,365	Dade	26	Male	Unknown			FL resident	04/06/20
7,366	Dade	40	Male	Unknown			FL resident	04/06/20
7,367	Dade	33	Female	Unknown			FL resident	04/06/20
7,368	Dade	42	Male	Unknown			FL resident	04/06/20
7,369	Dade	55	Male	Unknown			FL resident	04/06/20
7,370	Dade	45	Female	Unknown			FL resident	04/06/20
7,371	Dade	51	Male	Unknown			FL resident	04/06/20
7,372	Dade	22	Male	Unknown			FL resident	04/06/20
7,373	Dade	35	Male	Unknown			FL resident	04/06/20
7,374	Dade	36	Female	Unknown			FL resident	04/06/20
7,375	Dade	21	Female	Unknown			FL resident	04/06/20
7,376	Dade	45	Unknown	Unknown			FL resident	04/06/20
7,377	Dade	48	Female	Unknown			FL resident	04/06/20
7,378	Dade	57	Male	Unknown			FL resident	04/06/20
7,379	Dade	64	Female	Unknown			FL resident	04/06/20
7,380	Dade	65	Female	Unknown			FL resident	04/06/20
7,381	Dade	69	Male	Unknown			FL resident	04/06/20
7,382	Dade	28	Male	Unknown			FL resident	04/06/20
7,383	Dade	48	Female	Unknown			FL resident	04/06/20
7,384	Dade	31	Female	Unknown			FL resident	04/06/20
7,385	Dade	68	Female	Unknown			FL resident	04/06/20
7,386	Dade	51	Male	Unknown			FL resident	04/06/20
7,387	Dade	33	Female	Unknown			FL resident	04/06/20
7,388	Dade	25	Male	Unknown			FL resident	04/06/20
7,389	Dade	69	Male	Unknown			FL resident	04/06/20
7,390	Dade	65	Male	Unknown			FL resident	04/06/20
7,391	Dade	60	Female	Unknown			FL resident	04/06/20
7,392	Dade	64	Unknown	Unknown			FL resident	04/06/20
7,393	Dade	48	Male	Unknown			FL resident	04/06/20
7,394	Dade	45	Female	Unknown			FL resident	04/06/20
7,395	Dade	71	Male	Unknown			FL resident	04/06/20
7,396	Dade	31	Female	Unknown			FL resident	04/06/20
7,397	Dade	43	Female	Unknown			FL resident	04/06/20
7,398	Dade	43	Female	Unknown			FL resident	04/06/20
7,399	Dade	49	Male	Unknown			FL resident	04/06/20
7,400	Dade	33	Female	Unknown			FL resident	04/06/20
7,401	Dade	66	Male	Unknown			FL resident	04/06/20
7,402	Dade	46	Male	Unknown			FL resident	04/06/20
7,403	Dade	33	Female	Unknown			FL resident	04/06/20
7,404	Dade	35	Male	Unknown			FL resident	04/06/20
7,405	Dade	12	Female	Unknown			FL resident	04/06/20
7,406	Dade	27	Female	Unknown			FL resident	04/06/20
7,407	Dade	45	Female	Unknown			FL resident	04/06/20
7,408	Dade	40	Female	Unknown			FL resident	04/06/20
7,409	Dade	46	Male	Unknown			FL resident	04/06/20
7,410	Dade	30	Male	Unknown			FL resident	04/06/20
7,411	Dade	70	Male	Unknown			FL resident	04/06/20
7,412	Dade	65	Female	Unknown			FL resident	04/06/20
7,413	Dade	25	Male	Unknown			FL resident	04/06/20
7,414	Dade	29	Female	Unknown			FL resident	04/06/20
7,415	Dade	32	Female	Unknown			FL resident	04/06/20

Coronavirus: line list of cases

Data verified as of Apr 7, 2020 at 5 PM

Data in this report are provisional and subject to change.

Case	County	Age	Gender	Travel related	Travel detail	Contact with a confirmed case	Jurisdiction	Date case counted
7,416	Dade	29	Female	Unknown			FL resident	04/06/20
7,417	Dade	72	Female	Unknown			FL resident	04/06/20
7,418	Dade	29	Male	Unknown			FL resident	04/06/20
7,419	Dade	26	Male	Unknown			FL resident	04/06/20
7,420	Dade	53	Male	Unknown			FL resident	04/06/20
7,421	Dade	35	Female	Unknown			FL resident	04/06/20
7,422	Dade	61	Male	Unknown			FL resident	04/06/20
7,423	Dade	54	Female	Unknown			FL resident	04/06/20
7,424	Dade	89	Male	Unknown			FL resident	04/06/20
7,425	Dade	58	Male	Unknown			FL resident	04/06/20
7,426	Dade	60	Female	Unknown			FL resident	04/06/20
7,427	Dade	72	Female	Unknown			FL resident	04/06/20
7,428	Dade	50	Male	Unknown			FL resident	04/06/20
7,429	Dade	67	Female	Unknown			FL resident	04/06/20
7,430	Dade	59	Female	Unknown			FL resident	04/06/20
7,431	Dade	45	Female	Unknown			FL resident	04/06/20
7,432	Dade	47	Male	Unknown			FL resident	04/06/20
7,433	Dade	37	Male	Unknown			FL resident	04/06/20
7,434	Dade	84	Male	Unknown			FL resident	04/06/20
7,435	Dade	83	Female	Unknown			FL resident	04/06/20
7,436	Dade	68	Female	Unknown			FL resident	04/06/20
7,437	Dade	18	Male	Unknown			FL resident	04/06/20
7,438	Dade	63	Male	Unknown			FL resident	04/06/20
7,439	Dade	60	Male	Unknown			FL resident	04/06/20
7,440	Dade	34	Female	Unknown			FL resident	04/06/20
7,441	Dade	36	Male	Unknown			FL resident	04/06/20
7,442	Dade	53	Female	Unknown			FL resident	04/06/20
7,443	Dade	72	Female	Unknown			FL resident	04/06/20
7,444	Dade	37	Male	Unknown			FL resident	04/06/20
7,445	Dade	39	Male	Unknown			FL resident	04/06/20
7,446	Dade	77	Male	Unknown			FL resident	04/06/20
7,447	Dade	59	Female	Unknown			FL resident	04/06/20
7,448	Dade	40	Female	Unknown			FL resident	04/06/20
7,449	Dade	48	Female	Unknown			FL resident	04/06/20
7,450	Dade	32	Male	Unknown			FL resident	04/06/20
7,451	Dade	62	Female	Unknown			FL resident	04/06/20
7,452	Dade	70	Male	Unknown			FL resident	04/06/20
7,453	Dade	47	Female	Unknown			FL resident	04/06/20
7,454	Dade	81	Female	No		Unknown	FL resident	04/06/20
7,455	Dade	92	Male	Unknown			FL resident	04/06/20
7,456	Dade	0	Female	Unknown			FL resident	04/06/20
7,457	Dade	53	Male	Unknown			FL resident	04/06/20
7,458	Dade	67	Female	Unknown			FL resident	04/06/20
7,459	Dade	36	Male	Unknown			FL resident	04/06/20
7,460	Dade	88	Female	Unknown			FL resident	04/06/20
7,461	Dade	67	Female	Unknown			FL resident	04/06/20
7,462	Dade	56	Male	Unknown			FL resident	04/06/20
7,463	Dade	76	Male	Unknown			FL resident	04/06/20
7,464	Dade	70	Male	Unknown			FL resident	04/06/20
7,465	Dade	80	Male	Unknown			FL resident	04/06/20
7,466	Dade	57	Female	Unknown			FL resident	04/06/20
7,467	Dade	44	Female	Unknown			FL resident	04/06/20
7,468	Dade	75	Female	No		Yes	FL resident	04/06/20
7,469	Dade	37	Female	Unknown			FL resident	04/06/20
7,470	Dade	69	Female	Unknown			FL resident	04/06/20
7,471	Dade	61	Male	Unknown			FL resident	04/06/20
7,472	Dade	62	Male	Unknown			FL resident	04/06/20
7,473	Dade	43	Male	Unknown			FL resident	04/06/20
7,474	Dade	78	Male	No		No	FL resident	04/06/20
7,475	Dade	32	Male	Unknown			FL resident	04/06/20
7,476	Dade	59	Female	Unknown			FL resident	04/06/20
7,477	Dade	54	Female	Unknown			FL resident	04/06/20

Coronavirus: line list of cases

Data verified as of Apr 7, 2020 at 5 PM

Data in this report are provisional and subject to change.

Case	County	Age	Gender	Travel related	Travel detail	Contact with a confirmed case	Jurisdiction	Date case counted
7,478	Dade	29	Male	Unknown			FL resident	04/06/20
7,479	Dade	65	Female	Unknown			FL resident	04/06/20
7,480	Dade	65	Male	Unknown			FL resident	04/06/20
7,481	Dade	57	Male	Unknown			FL resident	04/06/20
7,482	Dade	72	Male	Unknown			FL resident	04/06/20
7,483	Dade	57	Male	Unknown			FL resident	04/06/20
7,484	Dade	46	Female	Unknown			FL resident	04/06/20
7,485	Dade	45	Male	Unknown			FL resident	04/06/20
7,486	Dade	29	Male	Unknown			FL resident	04/06/20
7,487	Dade	68	Female	Unknown			FL resident	04/06/20
7,488	Dade	50	Male	Unknown			FL resident	04/06/20
7,489	Dade	53	Male	Unknown			FL resident	04/06/20
7,490	Dade	24	Male	Unknown			FL resident	04/06/20
7,491	Dade	67	Male	Unknown			FL resident	04/06/20
7,492	Dade	56	Male	Unknown			FL resident	04/06/20
7,493	Dade	53	Male	Unknown			FL resident	04/06/20
7,494	Dade	36	Female	Unknown			FL resident	04/06/20
7,495	Dade	53	Female	Unknown			FL resident	04/06/20
7,496	Dade	31	Male	Unknown			FL resident	04/06/20
7,497	Dade	79	Male	Unknown			FL resident	04/06/20
7,498	Dade	47	Male	Unknown			FL resident	04/06/20
7,499	Dade	30	Female	Unknown			FL resident	04/06/20
7,500	Dade	44	Male	Unknown			FL resident	04/06/20
7,501	Dade	59	Female	No		Yes	FL resident	04/06/20
7,502	Dade	23	Female	Unknown			FL resident	04/06/20
7,503	Dade	52	Male	Unknown			FL resident	04/06/20
7,504	Dade	45	Male	Unknown			FL resident	04/06/20
7,505	Dade	50	Male	Unknown			FL resident	04/06/20
7,506	Dade	39	Female	Unknown			FL resident	04/06/20
7,507	Dade	39	Male	Unknown			FL resident	04/06/20
7,508	Dade	65	Female	Unknown			FL resident	04/06/20
7,509	Dade	64	Male	Unknown			FL resident	04/06/20
7,510	Dade	86	Male	No		No	FL resident	04/06/20
7,511	Dade	43	Female	Unknown			FL resident	04/06/20
7,512	Dade	19	Female	Unknown			FL resident	04/06/20
7,513	Dade	48	Male	Unknown			FL resident	04/06/20
7,514	Dade	24	Male	Unknown			FL resident	04/06/20
7,515	Dade	40	Male	Unknown			FL resident	04/06/20
7,516	Dade	73	Male	No		Yes	FL resident	04/06/20
7,517	Dade	22	Female	Unknown			FL resident	04/06/20
7,518	Dade	48	Female	Unknown			FL resident	04/06/20
7,519	Dade	55	Male	Unknown			FL resident	04/06/20
7,520	Dade	39	Male	Unknown			FL resident	04/06/20
7,521	Dade	24	Female	Unknown			FL resident	04/06/20
7,522	Dade	59	Female	Unknown			FL resident	04/06/20
7,523	Dade	54	Female	Unknown			FL resident	04/06/20
7,524	Dade	21	Female	Unknown			FL resident	04/06/20
7,525	Dade	61	Male	Unknown			FL resident	04/06/20
7,526	Dade	47	Male	Unknown			FL resident	04/06/20
7,527	Dade	48	Female	Unknown			FL resident	04/06/20
7,528	Dade	31	Male	Unknown			FL resident	04/06/20
7,529	Dade	56	Male	Unknown			FL resident	04/06/20
7,530	Dade	27	Female	Unknown			FL resident	04/06/20
7,531	Dade	44	Female	Unknown			FL resident	04/06/20
7,532	Dade	25	Female	Unknown			FL resident	04/06/20
7,533	Dade	59	Female	Unknown			FL resident	04/06/20
7,534	Dade	32	Male	Unknown			FL resident	04/06/20
7,535	Dade	47	Female	Unknown			FL resident	04/06/20
7,536	Dade	72	Male	Unknown			FL resident	04/06/20
7,537	Dade	35	Female	Unknown			FL resident	04/06/20
7,538	Dade	19	Female	Unknown			FL resident	04/06/20
7,539	Dade	85	Male	Unknown			FL resident	04/06/20

Coronavirus: line list of cases

Data verified as of Apr 7, 2020 at 5 PM

Data in this report are provisional and subject to change.

Case	County	Age	Gender	Travel related	Travel detail	Contact with a confirmed case	Jurisdiction	Date case counted
7,540	Dade	48	Female	Unknown			FL resident	04/06/20
7,541	Dade	69	Female	Unknown			FL resident	04/06/20
7,542	Dade	60	Male	Unknown			FL resident	04/06/20
7,543	Dade	32	Female	Unknown			FL resident	04/06/20
7,544	Dade	49	Female	Unknown			FL resident	04/06/20
7,545	Dade	28	Male	Unknown			FL resident	04/06/20
7,546	Dade	89	Female	Unknown			FL resident	04/06/20
7,547	Dade	18	Male	Unknown			FL resident	04/06/20
7,548	Dade	47	Female	Unknown			FL resident	04/06/20
7,549	Dade	76	Female	Unknown			FL resident	04/06/20
7,550	Dade	37	Female	Unknown			FL resident	04/06/20
7,551	Dade	60	Female	Unknown			FL resident	04/06/20
7,552	Dade	78	Male	Unknown			FL resident	04/06/20
7,553	Dade	48	Male	Unknown			FL resident	04/06/20
7,554	Dade	27	Female	Unknown			FL resident	04/06/20
7,555	Dade	40	Male	Unknown			FL resident	04/06/20
7,556	Dade	20	Female	Unknown			FL resident	04/06/20
7,557	Dade	52	Female	Unknown			FL resident	04/06/20
7,558	Dade	30	Female	Unknown			FL resident	04/06/20
7,559	Dade	88	Male	Unknown			FL resident	04/06/20
7,560	Dade	52	Female	Unknown			FL resident	04/06/20
7,561	Dade	32	Female	Unknown			FL resident	04/06/20
7,562	Dade	58	Male	Unknown			FL resident	04/06/20
7,563	Dade	49	Male	Unknown			FL resident	04/06/20
7,564	Dade	26	Male	Unknown			FL resident	04/06/20
7,565	Dade	37	Male	Unknown			FL resident	04/06/20
7,566	Dade	86	Male	Unknown			FL resident	04/06/20
7,567	Dade	46	Female	Unknown			FL resident	04/06/20
7,568	Dade	59	Male	Unknown			FL resident	04/06/20
7,569	Dade	58	Female	Unknown			FL resident	04/06/20
7,570	Dade	26	Female	Unknown			FL resident	04/06/20
7,571	Dade	63	Female	Unknown			FL resident	04/06/20
7,572	Dade	49	Female	Unknown			FL resident	04/06/20
7,573	Dade	33	Male	Unknown			FL resident	04/06/20
7,574	Dade	31	Male	Unknown			FL resident	04/06/20
7,575	Dade	42	Male	Unknown			FL resident	04/06/20
7,576	Dade	31	Female	Unknown			FL resident	04/06/20
7,577	Dade	64	Male	Unknown			FL resident	04/06/20
7,578	Dade	63	Female	Unknown			FL resident	04/06/20
7,579	Dade	49	Male	Unknown			FL resident	04/06/20
7,580	Dade	28	Male	Unknown			FL resident	04/06/20
7,581	Dade	46	Male	Unknown			FL resident	04/06/20
7,582	Dade	46	Female	Unknown			FL resident	04/06/20
7,583	Dade	84	Female	Unknown			FL resident	04/06/20
7,584	Dade	52	Female	Unknown			FL resident	04/06/20
7,585	Dade	80	Male	Unknown			FL resident	04/06/20
7,586	Dade	57	Female	Unknown			FL resident	04/06/20
7,587	Dade	56	Female	Unknown			FL resident	04/06/20
7,588	Dade	55	Female	Unknown			FL resident	04/06/20
7,589	Dade	27	Female	Unknown			FL resident	04/06/20
7,590	Dade	49	Female	Unknown			FL resident	04/06/20
7,591	Dade	31	Female	Unknown			FL resident	04/06/20
7,592	Dade	55	Female	Unknown			FL resident	04/06/20
7,593	Dade		Male	Unknown			FL resident	04/06/20
7,594	Dade	29	Female	Unknown			FL resident	04/06/20
7,595	Dade	52	Female	Unknown			FL resident	04/06/20
7,596	Dade	59	Female	Unknown			FL resident	04/06/20
7,597	Dade	69	Female	Unknown			FL resident	04/06/20
7,598	Dade	32	Male	Unknown			FL resident	04/06/20
7,599	Dade	64	Male	Unknown			FL resident	04/06/20
7,600	Dade	48	Male	Unknown			FL resident	04/06/20
7,601	Dade	50	Female	Unknown			FL resident	04/06/20

Coronavirus: line list of cases

Data verified as of Apr 7, 2020 at 5 PM

Data in this report are provisional and subject to change.

Case	County	Age	Gender	Travel related	Travel detail	Contact with a confirmed case	Jurisdiction	Date case counted
7,602	Dade		Female	Unknown			FL resident	04/06/20
7,603	Dade	58	Male	Unknown			FL resident	04/06/20
7,604	Dade		Male	Unknown			FL resident	04/06/20
7,605	Dade	49	Female	Unknown			FL resident	04/06/20
7,606	Dade	56	Male	Unknown			FL resident	04/06/20
7,607	Dade	39	Female	Unknown			FL resident	04/06/20
7,608	Dade	54	Female	Unknown			FL resident	04/06/20
7,609	Dade	52	Female	Unknown			FL resident	04/06/20
7,610	Dade	56	Male	Unknown			FL resident	04/06/20
7,611	Dade	57	Female	Unknown			FL resident	04/06/20
7,612	Dade	32	Male	Unknown			FL resident	04/06/20
7,613	Dade	60	Female	Unknown			FL resident	04/06/20
7,614	Dade	78	Female	Unknown			FL resident	04/06/20
7,615	Dade	34	Female	Unknown			FL resident	04/06/20
7,616	Dade	39	Male	Unknown			FL resident	04/06/20
7,617	Dade	54	Male	Unknown			FL resident	04/06/20
7,618	Dade	66	Female	Unknown			FL resident	04/06/20
7,619	Dade	51	Male	Unknown			FL resident	04/06/20
7,620	Dade	31	Male	Unknown			FL resident	04/06/20
7,621	Dade	24	Female	Unknown			FL resident	04/06/20
7,622	Dade	80	Female	No		Unknown	FL resident	04/06/20
7,623	Dade	49	Female	Unknown			FL resident	04/06/20
7,624	Dade	60	Female	Unknown			FL resident	04/06/20
7,625	Dade	39	Female	Unknown			FL resident	04/06/20
7,626	Dade	93	Male	Unknown			FL resident	04/06/20
7,627	Dade	69	Male	Unknown			FL resident	04/06/20
7,628	Dade	45	Male	Unknown			FL resident	04/06/20
7,629	Dade	83	Female	Unknown			FL resident	04/06/20
7,630	Dade	83	Unknown	No		Yes	FL resident	04/06/20
7,631	Dade	77	Female	Unknown			FL resident	04/06/20
7,632	Dade	42	Male	Unknown			FL resident	04/06/20
7,633	Dade	33	Female	Unknown			FL resident	04/06/20
7,634	Dade	17	Female	Unknown			FL resident	04/06/20
7,635	Dade	40	Female	Unknown			FL resident	04/06/20
7,636	Dade	69	Male	Unknown			FL resident	04/06/20
7,637	Dade	65	Female	Unknown			FL resident	04/06/20
7,638	Dade	32	Female	Unknown			FL resident	04/06/20
7,639	Dade	75	Female	Unknown			FL resident	04/06/20
7,640	Dade	46	Female	Unknown			FL resident	04/06/20
7,641	Dade	82	Male	Unknown			FL resident	04/06/20
7,642	Dade	53	Female	Unknown			FL resident	04/06/20
7,643	Dade	53	Female	Unknown			FL resident	04/06/20
7,644	Dade	72	Female	Unknown			FL resident	04/06/20
7,645	Dade	21	Female	Unknown			FL resident	04/06/20
7,646	Dade	76	Male	Unknown			FL resident	04/06/20
7,647	Dade	76	Male	Unknown		Yes	FL resident	04/06/20
7,648	Dade	56	Female	Unknown			FL resident	04/06/20
7,649	Dade	42	Female	Unknown			FL resident	04/06/20
7,650	Dade	55	Male	Unknown			FL resident	04/06/20
7,651	Dade	56	Male	Unknown			FL resident	04/06/20
7,652	Dade	36	Female	Unknown			FL resident	04/06/20
7,653	Dade	56	Female	Unknown			FL resident	04/06/20
7,654	Dade	21	Male	Unknown			FL resident	04/06/20
7,655	Dade	48	Male	Unknown			FL resident	04/06/20
7,656	Dade	47	Female	Unknown			FL resident	04/06/20
7,657	Dade	41	Female	Unknown			FL resident	04/06/20
7,658	Dade	75	Male	Unknown			FL resident	04/06/20
7,659	Dade	56	Male	Unknown			FL resident	04/06/20
7,660	Dade	73	Female	Unknown			FL resident	04/06/20
7,661	Dade	65	Female	Unknown			FL resident	04/06/20
7,662	Dade	46	Female	Unknown			FL resident	04/06/20
7,663	Dade	58	Male	Unknown			FL resident	04/06/20

Coronavirus: line list of cases

Data verified as of Apr 7, 2020 at 5 PM

Data in this report are provisional and subject to change.

Case	County	Age	Gender	Travel related	Travel detail	Contact with a confirmed case	Jurisdiction	Date case counted
7,664	Dade	72	Female	Unknown			FL resident	04/06/20
7,665	Dade	49	Female	Unknown			FL resident	04/06/20
7,666	Dade	73	Female	Unknown			FL resident	04/06/20
7,667	Dade	70	Female	Unknown			FL resident	04/06/20
7,668	Dade	55	Female	Unknown			FL resident	04/06/20
7,669	Dade	82	Male	Unknown			FL resident	04/06/20
7,670	Dade	47	Female	Unknown			FL resident	04/06/20
7,671	Dade	31	Male	Unknown			FL resident	04/06/20
7,672	Dade	53	Male	Unknown			FL resident	04/06/20
7,673	Dade	46	Female	Unknown			FL resident	04/06/20
7,674	Dade	68	Male	Unknown			FL resident	04/06/20
7,675	Dade	36	Male	Unknown			FL resident	04/06/20
7,676	Dade	79	Male	Unknown			FL resident	04/06/20
7,677	Dade	52	Male	Unknown			FL resident	04/06/20
7,678	Dade	32	Unknown	Unknown			FL resident	04/06/20
7,679	Dade	87	Female	Unknown			FL resident	04/06/20
7,680	Dade	70	Female	Unknown			FL resident	04/06/20
7,681	Dade	32	Male	Unknown			FL resident	04/06/20
7,682	Dade	53	Female	Unknown			FL resident	04/06/20
7,683	Dade		Female	Unknown			FL resident	04/07/20
7,684	Dade	20	Male	Unknown			FL resident	04/07/20
7,685	Dade	60	Male	Unknown			FL resident	04/07/20
7,686	Dade	68	Male	Unknown			FL resident	04/07/20
7,687	Dade	3	Male	Unknown			FL resident	04/07/20
7,688	Dade	48	Male	Unknown			FL resident	04/07/20
7,689	Dade	25	Female	Unknown			FL resident	04/07/20
7,690	Dade	53	Male	Unknown			FL resident	04/07/20
7,691	Dade	74	Female	Unknown			FL resident	04/07/20
7,692	Dade	91	Male	Unknown			FL resident	04/07/20
7,693	Dade	65	Male	Unknown			FL resident	04/07/20
7,694	Dade	30	Male	Unknown			FL resident	04/07/20
7,695	Dade	65	Female	Unknown			FL resident	04/07/20
7,696	Dade	65	Female	Unknown			FL resident	04/07/20
7,697	Dade	57	Male	Unknown			FL resident	04/07/20
7,698	Dade	73	Male	Unknown			FL resident	04/07/20
7,699	Dade	28	Male	Unknown			FL resident	04/07/20
7,700	Dade	53	Male	Unknown			FL resident	04/07/20
7,701	Dade	54	Male	Unknown			FL resident	04/07/20
7,702	Dade	60	Male	Unknown			FL resident	04/07/20
7,703	Dade	57	Male	Unknown			FL resident	04/07/20
7,704	Dade	78	Female	Unknown			FL resident	04/07/20
7,705	Dade	39	Male	Unknown			FL resident	04/07/20
7,706	Dade	29	Female	Unknown			FL resident	04/07/20
7,707	Dade	10	Male	Unknown			FL resident	04/07/20
7,708	Dade	5	Male	Unknown			FL resident	04/07/20
7,709	Dade	33	Male	Unknown			FL resident	04/07/20
7,710	Dade	37	Male	Unknown			FL resident	04/07/20
7,711	Dade	60	Female	Unknown			FL resident	04/07/20
7,712	Dade	29	Male	Unknown			FL resident	04/07/20
7,713	Dade	28	Male	Unknown			FL resident	04/07/20
7,714	Dade	81	Male	Unknown			FL resident	04/07/20
7,715	Dade	66	Male	Unknown			FL resident	04/07/20
7,716	Dade	16	Female	Unknown			FL resident	04/07/20
7,717	Dade	39	Male	Unknown			FL resident	04/07/20
7,718	Dade	56	Female	Unknown			FL resident	04/07/20
7,719	Dade	85	Male	Unknown			FL resident	04/07/20
7,720	Dade	71	Male	Unknown			FL resident	04/07/20
7,721	Dade	41	Female	Unknown			FL resident	04/07/20
7,722	Dade	20	Female	Unknown			FL resident	04/07/20
7,723	Dade	76	Male	Unknown			FL resident	04/07/20
7,724	Dade	59	Female	Unknown			FL resident	04/07/20
7,725	Dade	26	Male	Unknown			FL resident	04/07/20

Coronavirus: line list of cases

Data verified as of Apr 7, 2020 at 5 PM

Data in this report are provisional and subject to change.

Case	County	Age	Gender	Travel related	Travel detail	Contact with a confirmed case	Jurisdiction	Date case counted
7,726	Dade	62	Male	Unknown			FL resident	04/07/20
7,727	Dade	64	Female	No		Yes	FL resident	04/07/20
7,728	Dade	52	Male	Unknown			FL resident	04/07/20
7,729	Dade	91	Male	Unknown			FL resident	04/07/20
7,730	Dade	52	Male	Unknown			FL resident	04/07/20
7,731	Dade	63	Male	Unknown			FL resident	04/07/20
7,732	Dade	13	Female	Unknown			FL resident	04/07/20
7,733	Dade	43	Male	Unknown			FL resident	04/07/20
7,734	Dade	46	Female	Unknown			FL resident	04/07/20
7,735	Dade	70	Male	Unknown			FL resident	04/07/20
7,736	Dade	61	Female	Unknown			FL resident	04/07/20
7,737	Dade	30	Female	Unknown			FL resident	04/07/20
7,738	Dade	60	Male	Unknown			FL resident	04/07/20
7,739	Dade	44	Male	Unknown			FL resident	04/07/20
7,740	Dade	45	Male	Unknown			FL resident	04/07/20
7,741	Dade	46	Male	Unknown			FL resident	04/07/20
7,742	Dade	80	Male	No		Unknown	FL resident	04/07/20
7,743	Dade	33	Male	Unknown			FL resident	04/07/20
7,744	Dade	35	Male	Unknown			FL resident	04/07/20
7,745	Dade	78	Male	Unknown			FL resident	04/07/20
7,746	Dade	41	Female	Unknown			FL resident	04/07/20
7,747	Dade	39	Male	Unknown			FL resident	04/07/20
7,748	Dade	58	Female	Unknown			FL resident	04/07/20
7,749	Dade	68	Female	Unknown			FL resident	04/07/20
7,750	Dade	32	Female	Unknown			FL resident	04/07/20
7,751	Dade	12	Female	Unknown			FL resident	04/07/20
7,752	Dade	55	Male	Unknown			FL resident	04/07/20
7,753	Dade	32	Male	Unknown			FL resident	04/07/20
7,754	Dade	25	Female	Unknown			FL resident	04/07/20
7,755	Dade	66	Male	Unknown			FL resident	04/07/20
7,756	Dade	69	Female	Unknown			FL resident	04/07/20
7,757	Dade	64	Male	Unknown			FL resident	04/07/20
7,758	Dade	54	Female	Unknown			FL resident	04/07/20
7,759	Dade	26	Female	Unknown			FL resident	04/07/20
7,760	Dade	27	Female	Unknown			FL resident	04/07/20
7,761	Dade	34	Female	Unknown			FL resident	04/07/20
7,762	Dade	48	Male	Unknown			FL resident	04/07/20
7,763	Dade	2	Male	Unknown			FL resident	04/07/20
7,764	Dade	35	Female	Unknown			FL resident	04/07/20
7,765	Dade	34	Female	Unknown			FL resident	04/07/20
7,766	Dade	50	Female	Unknown			FL resident	04/07/20
7,767	Dade	58	Female	Unknown			FL resident	04/07/20
7,768	Dade	32	Female	Unknown			FL resident	04/07/20
7,769	Dade	42	Male	Unknown			FL resident	04/07/20
7,770	Dade	50	Male	Unknown			FL resident	04/07/20
7,771	Dade	75	Male	Unknown			FL resident	04/07/20
7,772	Dade	75	Male	Unknown			FL resident	04/07/20
7,773	Dade	47	Female	Unknown			FL resident	04/07/20
7,774	Dade	47	Male	Unknown			FL resident	04/07/20
7,775	Dade	35	Male	Unknown			FL resident	04/07/20
7,776	Dade	45	Female	Unknown			FL resident	04/07/20
7,777	Dade	32	Male	Unknown			FL resident	04/07/20
7,778	Dade	41	Male	Unknown			FL resident	04/07/20
7,779	Dade	54	Male	Unknown			FL resident	04/07/20
7,780	Dade	41	Male	Unknown			FL resident	04/07/20
7,781	Dade	25	Female	Unknown			FL resident	04/07/20
7,782	Dade	82	Female	Unknown			FL resident	04/07/20
7,783	Dade	53	Female	Unknown			FL resident	04/07/20
7,784	Dade	57	Male	Unknown			FL resident	04/07/20
7,785	Dade	59	Male	Unknown			FL resident	04/07/20
7,786	Dade	36	Male	Unknown			FL resident	04/07/20
7,787	Dade	35	Male	Unknown			FL resident	04/07/20

Coronavirus: line list of cases

Data verified as of Apr 7, 2020 at 5 PM

Data in this report are provisional and subject to change.

Case	County	Age	Gender	Travel related	Travel detail	Contact with a confirmed case	Jurisdiction	Date case counted
7,788	Dade	22	Female	Unknown			FL resident	04/07/20
7,789	Dade	73	Female	Unknown			FL resident	04/07/20
7,790	Dade	27	Male	Unknown			FL resident	04/07/20
7,791	Dade	31	Female	Unknown			FL resident	04/07/20
7,792	Dade		Male	Unknown			FL resident	04/07/20
7,793	Dade	25	Female	Unknown			FL resident	04/07/20
7,794	Dade	62	Male	Unknown		Yes	FL resident	04/07/20
7,795	Dade	67	Female	Unknown			FL resident	04/07/20
7,796	Dade	23	Male	Unknown			FL resident	04/07/20
7,797	Dade	29	Male	Unknown			FL resident	04/07/20
7,798	Dade	31	Female	Unknown			FL resident	04/07/20
7,799	Dade	58	Female	Unknown			FL resident	04/07/20
7,800	Dade	22	Female	Unknown			FL resident	04/07/20
7,801	Dade	35	Male	Unknown			FL resident	04/07/20
7,802	Dade		Male	Unknown			FL resident	04/07/20
7,803	Dade	68	Male	Unknown			FL resident	04/07/20
7,804	Dade	48	Female	Unknown			FL resident	04/07/20
7,805	Dade	19	Female	Unknown			FL resident	04/07/20
7,806	Dade	26	Female	Unknown			FL resident	04/07/20
7,807	Dade	57	Female	Unknown			FL resident	04/07/20
7,808	Dade	62	Male	Unknown			FL resident	04/07/20
7,809	Dade	37	Male	Unknown			FL resident	04/07/20
7,810	Dade	58	Female	Unknown			FL resident	04/07/20
7,811	Dade	58	Male	Unknown			FL resident	04/07/20
7,812	Dade	26	Female	Unknown			FL resident	04/07/20
7,813	Dade	51	Male	Unknown			FL resident	04/07/20
7,814	Dade	38	Female	Unknown			FL resident	04/07/20
7,815	Dade	64	Female	Unknown			FL resident	04/07/20
7,816	Dade	55	Male	Unknown			FL resident	04/07/20
7,817	Dade	20	Male	Unknown			FL resident	04/07/20
7,818	Dade	30	Male	Unknown			FL resident	04/07/20
7,819	Dade	57	Male	Unknown			FL resident	04/07/20
7,820	Dade	35	Male	No		Yes	FL resident	04/07/20
7,821	Dade	46	Female	Unknown			FL resident	04/07/20
7,822	Dade	33	Male	Unknown			FL resident	04/07/20
7,823	Dade	69	Male	Unknown			FL resident	04/07/20
7,824	Dade	51	Male	Unknown			FL resident	04/07/20
7,825	Dade	49	Male	Unknown			FL resident	04/07/20
7,826	Dade	42	Male	Unknown			FL resident	04/07/20
7,827	Dade	58	Female	Unknown			FL resident	04/07/20
7,828	Dade	50	Female	Unknown			FL resident	04/07/20
7,829	Dade	63	Female	Unknown			FL resident	04/07/20
7,830	Dade	27	Male	Unknown			FL resident	04/07/20
7,831	Dade	41	Female	Unknown			FL resident	04/07/20
7,832	Dade	81	Female	Unknown			FL resident	04/07/20
7,833	Dade	54	Female	Unknown			FL resident	04/07/20
7,834	Dade	46	Female	Unknown			FL resident	04/07/20
7,835	Dade	68	Male	No		Yes	FL resident	04/07/20
7,836	Dade	37	Female	Unknown			FL resident	04/07/20
7,837	Dade	45	Female	Unknown			FL resident	04/07/20
7,838	Dade	42	Female	Unknown			FL resident	04/07/20
7,839	Dade	37	Female	Unknown			FL resident	04/07/20
7,840	Dade	65	Male	Unknown			FL resident	04/07/20
7,841	Dade	66	Female	Unknown			FL resident	04/07/20
7,842	Dade	21	Female	Unknown			FL resident	04/07/20
7,843	Dade	23	Female	Unknown			FL resident	04/07/20
7,844	Dade	22	Female	Unknown			FL resident	04/07/20
7,845	Dade	57	Female	Unknown			FL resident	04/07/20
7,846	Dade	48	Female	Unknown			FL resident	04/07/20
7,847	Dade	52	Female	Unknown			FL resident	04/07/20
7,848	Dade	43	Male	Unknown			FL resident	04/07/20
7,849	Dade	32	Female	Unknown			FL resident	04/07/20

Coronavirus: line list of cases

Data verified as of Apr 7, 2020 at 5 PM

Data in this report are provisional and subject to change.

Case	County	Age	Gender	Travel related	Travel detail	Contact with a confirmed case	Jurisdiction	Date case counted
7,850	Dade	57	Female	Unknown			FL resident	04/07/20
7,851	Dade	60	Female	Unknown			FL resident	04/07/20
7,852	Dade	27	Male	Unknown			FL resident	04/07/20
7,853	Dade	65	Male	Unknown			FL resident	04/07/20
7,854	Dade	11	Male	Unknown			FL resident	04/07/20
7,855	Dade	66	Female	Unknown			FL resident	04/07/20
7,856	Dade	47	Male	Unknown			FL resident	04/07/20
7,857	Dade	39	Male	Unknown			FL resident	04/07/20
7,858	Dade	95	Male	Unknown			FL resident	04/07/20
7,859	Dade	54	Male	Unknown			FL resident	04/07/20
7,860	Dade	63	Female	Unknown			FL resident	04/07/20
7,861	Dade	18	Male	Unknown			FL resident	04/07/20
7,862	Dade	56	Female	Unknown			FL resident	04/07/20
7,863	Dade	80	Male	No		Unknown	FL resident	04/07/20
7,864	Dade	62	Female	Unknown			FL resident	04/07/20
7,865	Dade	54	Male	Unknown			FL resident	04/07/20
7,866	Dade	62	Male	Unknown			FL resident	04/07/20
7,867	Dade	57	Female	Unknown			FL resident	04/07/20
7,868	Dade	63	Male	Unknown			FL resident	04/07/20
7,869	Dade	42	Female	No		No	FL resident	04/07/20
7,870	Dade	26	Male	Unknown			FL resident	04/07/20
7,871	Dade	37	Female	Unknown			FL resident	04/07/20
7,872	Dade	48	Male	Unknown			FL resident	04/07/20
7,873	Dade	32	Male	Unknown			FL resident	04/07/20
7,874	Dade	23	Female	Unknown			FL resident	04/07/20
7,875	Dade	23	Female	Unknown			FL resident	04/07/20
7,876	Dade	41	Female	Unknown			FL resident	04/07/20
7,877	Dade	90	Male	Unknown			FL resident	04/07/20
7,878	Dade	47	Male	Unknown			FL resident	04/07/20
7,879	Dade	54	Male	Unknown			FL resident	04/07/20
7,880	Dade	61	Male	Unknown			FL resident	04/07/20
7,881	Dade	0	Female	Unknown			FL resident	04/07/20
7,882	Dade	77	Female	Unknown		Unknown	FL resident	04/07/20
7,883	Dade	55	Female	Unknown			FL resident	04/07/20
7,884	Dade	53	Female	Unknown			FL resident	04/07/20
7,885	Dade	59	Female	Unknown			FL resident	04/07/20
7,886	Dade	57	Female	Unknown			FL resident	04/07/20
7,887	Dade	61	Female	Unknown			FL resident	04/07/20
7,888	Dade	34	Male	Unknown			FL resident	04/07/20
7,889	Dade	43	Male	Unknown			FL resident	04/07/20
7,890	Dade	67	Male	Unknown			FL resident	04/07/20
7,891	Dade	28	Male	Unknown			FL resident	04/07/20
7,892	Dade	33	Male	Unknown			FL resident	04/07/20
7,893	Dade	39	Male	Unknown			FL resident	04/07/20
7,894	Dade	73	Female	Unknown			FL resident	04/07/20
7,895	Dade	40	Male	Unknown			FL resident	04/07/20
7,896	Dade	38	Male	Unknown		Yes	FL resident	04/07/20
7,897	Dade	90	Female	Unknown		No	FL resident	04/07/20
7,898	Dade	53	Female	Unknown			FL resident	04/07/20
7,899	Dade	67	Male	Unknown			FL resident	04/07/20
7,900	Dade	71	Male	Unknown			FL resident	04/07/20
7,901	Dade	47	Male	Unknown			FL resident	04/07/20
7,902	Dade	48	Female	Unknown			FL resident	04/07/20
7,903	Dade	16	Male	Unknown			FL resident	04/07/20
7,904	Dade	56	Female	Unknown			FL resident	04/07/20
7,905	Dade	9	Male	Unknown			FL resident	04/07/20
7,906	Dade	30	Female	Unknown			FL resident	04/07/20
7,907	Dade	49	Unknown	Unknown			FL resident	04/07/20
7,908	Dade	27	Female	Unknown			FL resident	04/07/20
7,909	Dade	42	Unknown	Unknown			FL resident	04/07/20
7,910	Dade	53	Male	Unknown			FL resident	04/07/20
7,911	Dade	28	Male	Unknown			FL resident	04/07/20

Coronavirus: line list of cases

Data verified as of Apr 7, 2020 at 5 PM

Data in this report are provisional and subject to change.

Case	County	Age	Gender	Travel related	Travel detail	Contact with a confirmed case	Jurisdiction	Date case counted
7,912	Dade	63	Unknown	Unknown			FL resident	04/07/20
7,913	Dade	46	Female	Unknown			FL resident	04/07/20
7,914	Dade	34	Female	Unknown			FL resident	04/07/20
7,915	Dade	64	Male	Unknown			FL resident	04/07/20
7,916	Dade	52	Female	Unknown			FL resident	04/07/20
7,917	Dade	21	Female	Unknown			FL resident	04/07/20
7,918	Dade	27	Male	Unknown			FL resident	04/07/20
7,919	Dade	55	Male	Unknown			FL resident	04/07/20
7,920	Dade	34	Female	Unknown			FL resident	04/07/20
7,921	Dade	42	Unknown	Unknown			FL resident	04/07/20
7,922	Dade	50	Female	Unknown			FL resident	04/07/20
7,923	Dade	38	Male	Unknown			FL resident	04/07/20
7,924	Dade	50	Female	Unknown			FL resident	04/07/20
7,925	Dade	66	Male	Unknown			FL resident	04/07/20
7,926	Dade	48	Male	Unknown			FL resident	04/07/20
7,927	Dade	10	Male	Unknown			FL resident	04/07/20
7,928	Dade	41	Female	Unknown			FL resident	04/07/20
7,929	Dade	48	Female	Unknown			FL resident	04/07/20
7,930	Dade	41	Female	Unknown			FL resident	04/07/20
7,931	Dade	25	Male	Unknown			FL resident	04/07/20
7,932	Dade	60	Female	Unknown			FL resident	04/07/20
7,933	Dade	69	Female	Unknown			FL resident	04/07/20
7,934	Dade	44	Unknown	Unknown			FL resident	04/07/20
7,935	Dade	33	Female	Unknown			FL resident	04/07/20
7,936	Dade	47	Female	Unknown			FL resident	04/07/20
7,937	Dade	78	Male	Unknown			FL resident	04/07/20
7,938	Dade	43	Female	Unknown			FL resident	04/07/20
7,939	Dade	21	Female	Unknown			FL resident	04/07/20
7,940	Dade	33	Female	Unknown			FL resident	04/07/20
7,941	Dade	42	Female	Unknown			FL resident	04/07/20
7,942	Dade	51	Male	Unknown			FL resident	04/07/20
7,943	Dade	53	Unknown	Unknown			FL resident	04/07/20
7,944	Dade	46	Female	Unknown			FL resident	04/07/20
7,945	Dade	48	Female	Unknown			FL resident	04/07/20
7,946	Dade	42	Male	Unknown			FL resident	04/07/20
7,947	Dade	60	Male	Unknown			FL resident	04/07/20
7,948	Dade	71	Female	Unknown			FL resident	04/07/20
7,949	Dade	36	Male	Unknown			FL resident	04/07/20
7,950	Dade	49	Male	Unknown			FL resident	04/07/20
7,951	Dade	82	Female	Unknown		No	FL resident	04/07/20
7,952	Dade	28	Female	Unknown			FL resident	04/07/20
7,953	Dade	32	Male	Unknown			FL resident	04/07/20
7,954	Dade	78	Female	Unknown			FL resident	04/07/20
7,955	Dade	51	Female	Unknown			FL resident	04/07/20
7,956	Dade	44	Female	Unknown			FL resident	04/07/20
7,957	Dade	45	Male	Unknown			FL resident	04/07/20
7,958	Dade	29	Male	Unknown			FL resident	04/07/20
7,959	Dade	73	Male	Unknown			FL resident	04/07/20
7,960	Dade	29	Female	Unknown			FL resident	04/07/20
7,961	Dade	39	Male	Unknown			FL resident	04/07/20
7,962	Dade	29	Male	Unknown			FL resident	04/07/20
7,963	Dade	59	Female	Unknown			FL resident	04/07/20
7,964	Dade	19	Male	Unknown			FL resident	04/07/20
7,965	Dade	17	Male	Unknown		Yes	FL resident	04/07/20
7,966	Dade	77	Male	Unknown			FL resident	04/07/20
7,967	Dade	26	Female	Unknown			FL resident	04/07/20
7,968	Dade	53	Male	Unknown			FL resident	04/07/20
7,969	Dade	72	Female	Unknown		Unknown	FL resident	04/07/20
7,970	Dade	57	Male	Unknown			FL resident	04/07/20
7,971	Dade	59	Female	Unknown			FL resident	04/07/20
7,972	Dade	79	Male	No		Unknown	FL resident	04/07/20
7,973	Dade	71	Female	Unknown			FL resident	04/07/20

Coronavirus: line list of cases

Data verified as of Apr 7, 2020 at 5 PM

Data in this report are provisional and subject to change.

Case	County	Age	Gender	Travel related	Travel detail	Contact with a confirmed case	Jurisdiction	Date case counted
7,974	Dade	51	Female	Unknown			FL resident	04/07/20
7,975	Dade	39	Female	Unknown			FL resident	04/07/20
7,976	Dade	57	Female	Unknown			FL resident	04/07/20
7,977	Dade	22	Female	Unknown			FL resident	04/07/20
7,978	Dade	95	Female	Unknown			FL resident	04/07/20
7,979	Dade	53	Male	Unknown			FL resident	04/07/20
7,980	Dade	49	Unknown	Unknown			FL resident	04/07/20
7,981	Dade	42	Female	Unknown			FL resident	04/07/20
7,982	Dade	47	Male	Unknown			FL resident	04/07/20
7,983	Dade	30	Male	Unknown			FL resident	04/07/20
7,984	Dade	28	Female	Unknown			FL resident	04/07/20
7,985	Dade	58	Male	Unknown			FL resident	04/07/20
7,986	Dade	39	Male	Unknown			FL resident	04/07/20
7,987	Dade	56	Female	Unknown			FL resident	04/07/20
7,988	Dade	66	Male	Unknown			FL resident	04/07/20
7,989	Dade	52	Female	Unknown			FL resident	04/07/20
7,990	Dade	84	Female	Unknown			FL resident	04/07/20
7,991	Dade	74	Male	Unknown			FL resident	04/07/20
7,992	Dade	48	Female	Unknown			FL resident	04/07/20
7,993	Dade	78	Male	Unknown			FL resident	04/07/20
7,994	Dade	78	Female	Unknown			FL resident	04/07/20
7,995	Dade	67	Male	Unknown			FL resident	04/07/20
7,996	Dade	77	Male	Unknown			FL resident	04/07/20
7,997	Dade	46	Female	Unknown			FL resident	04/07/20
7,998	Dade	34	Female	Unknown			FL resident	04/07/20
7,999	Dade	46	Female	Unknown			FL resident	04/07/20
8,000	Dade	44	Female	Unknown			FL resident	04/07/20
8,001	Dade	73	Male	Unknown			FL resident	04/07/20
8,002	Dade	38	Male	Unknown			FL resident	04/07/20
8,003	Dade	30	Male	Unknown			FL resident	04/07/20
8,004	Dade	38	Male	Unknown			FL resident	04/07/20
8,005	Dade	46	Unknown	Unknown			FL resident	04/07/20
8,006	Dade	45	Male	Unknown			FL resident	04/07/20
8,007	Dade	54	Female	Unknown			FL resident	04/07/20
8,008	Dade	39	Male	Unknown			FL resident	04/07/20
8,009	Dade	63	Unknown	Unknown			FL resident	04/07/20
8,010	Dade	30	Male	Unknown			FL resident	04/07/20
8,011	Dade	68	Female	Unknown			FL resident	04/07/20
8,012	Dade	56	Female	Unknown			FL resident	04/07/20
8,013	Dade	48	Male	Unknown			FL resident	04/07/20
8,014	Dade	72	Female	Unknown			FL resident	04/07/20
8,015	Dade	45	Female	Unknown			FL resident	04/07/20
8,016	Dade	25	Male	Unknown			FL resident	04/07/20
8,017	Dade	52	Male	Unknown			FL resident	04/07/20
8,018	Dade	74	Male	No		Yes	FL resident	04/07/20
8,019	Dade	55	Unknown	Unknown			FL resident	04/07/20
8,020	Dade	54	Female	Unknown			FL resident	04/07/20
8,021	Dade	52	Female	Unknown			FL resident	04/07/20
8,022	Dade	65	Male	Unknown			FL resident	04/07/20
8,023	Dade	20	Female	Unknown			FL resident	04/07/20
8,024	Dade	82	Male	Unknown			FL resident	04/07/20
8,025	Dade	60	Male	No		Yes	FL resident	04/07/20
8,026	Dade	35	Male	Unknown			FL resident	04/07/20
8,027	Dade	41	Female	Unknown			FL resident	04/07/20
8,028	Dade	33	Male	Unknown			FL resident	04/07/20
8,029	Dade	30	Female	Unknown			FL resident	04/07/20
8,030	Dade	32	Female	Unknown			FL resident	04/07/20
8,031	Dade	88	Male	Unknown			FL resident	04/07/20
8,032	Dade	28	Male	Unknown			FL resident	04/07/20
8,033	Dade	36	Male	Unknown			FL resident	04/07/20
8,034	Dade	68	Female	Unknown			FL resident	04/07/20
8,035	Dade	61	Female	Unknown			FL resident	04/07/20

Coronavirus: line list of cases

Data verified as of Apr 7, 2020 at 5 PM

Data in this report are provisional and subject to change.

Case	County	Age	Gender	Travel related	Travel detail	Contact with a confirmed case	Jurisdiction	Date case counted
8,036	Dade	91	Male	Unknown			FL resident	04/07/20
8,037	Dade	51	Female	Unknown			FL resident	04/07/20
8,038	Dade	31	Male	Unknown			FL resident	04/07/20
8,039	Dade	33	Unknown	Unknown			FL resident	04/07/20
8,040	Dade	55	Male	Unknown			FL resident	04/07/20
8,041	Dade	23	Male	Unknown			FL resident	04/07/20
8,042	Dade	73	Male	Yes	NY	Yes	FL resident	04/07/20
8,043	Dade	57	Female	Unknown			FL resident	04/07/20
8,044	Dade	82	Female	Unknown			FL resident	04/07/20
8,045	Dade	76	Male	Unknown			FL resident	04/07/20
8,046	Dade	38	Female	Unknown			FL resident	04/07/20
8,047	Dade	71	Male	Unknown			FL resident	04/07/20
8,048	Dade	44	Male	Unknown			FL resident	04/07/20
8,049	Dade	36	Male	Unknown			FL resident	04/07/20
8,050	Dade	55	Male	Unknown			FL resident	04/07/20
8,051	Dade	38	Female	Unknown			FL resident	04/07/20
8,052	Dade	44	Male	Unknown			FL resident	04/07/20
8,053	Dade	23	Female	Unknown			FL resident	04/07/20
8,054	Dade	42	Female	Unknown			FL resident	04/07/20
8,055	Dade	56	Male	Unknown			FL resident	04/07/20
8,056	Dade	57	Female	Unknown			FL resident	04/07/20
8,057	Dade	45	Female	Unknown			FL resident	04/07/20
8,058	Dade	32	Male	Unknown			FL resident	04/07/20
8,059	Dade	52	Male	Unknown			FL resident	04/07/20
8,060	Dade	19	Male	Unknown			FL resident	04/07/20
8,061	Dade	35	Male	Unknown			FL resident	04/07/20
8,062	Dade	62	Male	Unknown			FL resident	04/07/20
8,063	Dade	82	Female	Unknown			FL resident	04/07/20
8,064	Dade	90	Female	Unknown			FL resident	04/07/20
8,065	Dade	46	Male	Unknown			FL resident	04/07/20
8,066	Dade	73	Male	Unknown			FL resident	04/07/20
8,067	Dade	70	Male	Unknown			FL resident	04/07/20
8,068	Dade	33	Male	Unknown			FL resident	04/07/20
8,069	Dade	61	Female	Unknown			FL resident	04/07/20
8,070	Dade	62	Male	Unknown			FL resident	04/07/20
8,071	Dade	31	Female	Unknown			FL resident	04/07/20
8,072	Dade	22	Female	Unknown			FL resident	04/07/20
8,073	Dade	27	Male	Unknown			FL resident	04/07/20
8,074	Dade	49	Unknown	Unknown			FL resident	04/07/20
8,075	Dade	54	Male	Unknown			FL resident	04/07/20
8,076	Dade	64	Female	Unknown			FL resident	04/07/20
8,077	Dade	35	Female	Unknown			FL resident	04/07/20
8,078	Dade	47	Female	Unknown			FL resident	04/07/20
8,079	Dade	41	Female	Unknown			FL resident	04/07/20
8,080	Dade	29	Male	Unknown			FL resident	04/07/20
8,081	Dade	69	Male	Unknown			FL resident	04/07/20
8,082	Dade	24	Male	Unknown			FL resident	04/07/20
8,083	Dade	20	Unknown	Unknown			FL resident	04/07/20
8,084	Dade	73	Male	Unknown			FL resident	04/07/20
8,085	Dade	45	Male	Unknown			FL resident	04/07/20
8,086	Dade	46	Female	Unknown			FL resident	04/07/20
8,087	Dade	62	Male	Unknown			FL resident	04/07/20
8,088	Dade	31	Female	Unknown			FL resident	04/07/20
8,089	Dade	31	Female	Unknown			FL resident	04/07/20
8,090	Dade	67	Female	Unknown			FL resident	04/07/20
8,091	Dade	36	Female	Unknown			FL resident	04/07/20
8,092	Dade	38	Unknown	Unknown			FL resident	04/07/20
8,093	Dade	42	Male	Yes	BRAZIL; FL; TX	No	Non-FL resident	03/15/20
8,094	Dade	66	Male	Yes	FL; NY	No	Non-FL resident	03/16/20
8,095	Dade	69	Female	No		Yes	Non-FL resident	03/16/20
8,096	Dade	51	Male	Yes	Bahamas; CA; IL	Unknown	Non-FL resident	03/17/20
8,097	Dade	33	Male	Unknown		Unknown	Non-FL resident	03/17/20

Coronavirus: line list of cases

Data verified as of Apr 7, 2020 at 5 PM

Data in this report are provisional and subject to change.

Case	County	Age	Gender	Travel related	Travel detail	Contact with a confirmed case	Jurisdiction	Date case counted
8,098	Dade	80	Female	Yes	ISRAEL; VENEZUELA	No	Non-FL resident	03/18/20
8,099	Dade	36	Male	Yes	SPAIN	No	Non-FL resident	03/19/20
8,100	Dade	64	Male	Unknown		Unknown	Non-FL resident	03/19/20
8,101	Dade	60	Female	Unknown		Unknown	Non-FL resident	03/19/20
8,102	Dade	46	Male	No		Yes	Non-FL resident	03/20/20
8,103	Dade	11	Female	Unknown		Yes	Non-FL resident	03/21/20
8,104	Dade	48	Male	Yes	NY	Yes	Non-FL resident	03/21/20
8,105	Dade	23	Female	Yes	NY	No	Non-FL resident	03/21/20
8,106	Dade	32	Male	Yes	FL; NY; UNITED KINGDOM	Unknown	Non-FL resident	03/22/20
8,107	Dade	26	Male	Yes	IL; WA	Unknown	Non-FL resident	03/24/20
8,108	Dade	22	Male	Yes	SPAIN	Yes	Non-FL resident	03/26/20
8,109	Dade	30	Male	Yes	CA; FL	Unknown	Non-FL resident	03/27/20
8,110	Dade	50	Male	Unknown		Yes	Non-FL resident	03/27/20
8,111	Dade	36	Male	Unknown		Unknown	Non-FL resident	03/27/20
8,112	Dade	47	Male	Yes	UNITED KINGDOM	No	Non-FL resident	03/27/20
8,113	Dade	77	Male	Unknown		Unknown	Non-FL resident	03/27/20
8,114	Dade	50	Male	Yes	Argentina	Unknown	Non-FL resident	03/28/20
8,115	Dade	35	Female	No		No	Non-FL resident	03/28/20
8,116	Dade	66	Male	Yes	FL; UNKNOWN	Unknown	Non-FL resident	03/28/20
8,117	Dade	36	Male	Yes	UNKNOWN COUNTRY	Unknown	Non-FL resident	03/30/20
8,118	Dade	37	Female	Yes	NY	Unknown	Non-FL resident	03/30/20
8,119	Dade	36	Male	Unknown		Unknown	Non-FL resident	03/30/20
8,120	Dade	81	Male	Unknown		Unknown	Non-FL resident	03/30/20
8,121	Dade	20	Female	Unknown		Unknown	Non-FL resident	03/31/20
8,122	Dade	65	Male	Unknown		Unknown	Non-FL resident	03/31/20
8,123	Dade	33	Male	Yes	PERU	Yes	Non-FL resident	03/31/20
8,124	Dade	34	Female	Yes	UNKNOWN COUNTRY	Yes	Non-FL resident	03/31/20
8,125	Dade	49	Male	Unknown		Unknown	Non-FL resident	03/31/20
8,126	Dade	77	Male	Unknown		Unknown	Non-FL resident	03/31/20
8,127	Dade	56	Male	Unknown		Unknown	Non-FL resident	03/31/20
8,128	Dade	35	Female	Unknown		Unknown	Non-FL resident	03/31/20
8,129	Dade	72	Female	Unknown		Unknown	Non-FL resident	03/31/20
8,130	Dade	35	Male	Unknown		Unknown	Non-FL resident	03/31/20
8,131	Dade	31	Male	Unknown		Unknown	Non-FL resident	04/02/20
8,132	Dade	33	Female	Unknown		Unknown	Non-FL resident	04/03/20
8,133	Dade	24	Female	Unknown			Non-FL resident	04/03/20
8,134	Dade	42	Female	Unknown			Non-FL resident	04/04/20
8,135	Dade	85	Male	No		Unknown	Non-FL resident	04/06/20
8,136	Dade	74	Male	Unknown			Non-FL resident	04/06/20
8,137	Dade	28	Male	Unknown		Unknown	Non-FL resident	04/06/20
8,138	Dade	72	Male	Unknown			Non-FL resident	04/07/20
8,139	Dade	87	Male	Unknown			Non-FL resident	04/07/20
8,140	Dade	64	Male	Yes	JAPAN	Unknown	Not diagnosed/isolated	03/04/20
8,141	Desoto	32	Male	No		Yes	FL resident	03/22/20
8,142	Desoto	27	Female	No		Yes	FL resident	03/25/20
8,143	Desoto	32	Male	No		Yes	FL resident	03/25/20
8,144	Desoto	28	Male	No		Yes	FL resident	03/25/20
8,145	Desoto	63	Male	No		Yes	FL resident	03/26/20
8,146	Desoto	56	Female	No		No	FL resident	03/27/20
8,147	Desoto	91	Male	No		Yes	FL resident	03/27/20
8,148	Desoto	60	Male	Yes	FL; MA	Unknown	FL resident	04/02/20
8,149	Desoto	77	Male	No		Yes	FL resident	04/03/20
8,150	Desoto	78	Male	No		Yes	FL resident	04/03/20
8,151	Desoto	92	Female	No		Unknown	FL resident	04/03/20
8,152	Desoto	30	Male	No		Yes	FL resident	04/05/20
8,153	Desoto	65	Male	No		Unknown	FL resident	04/06/20
8,154	Desoto	72	Female	No		Yes	FL resident	04/06/20
8,155	Desoto	64	Male	Yes	CA; FL	Yes	FL resident	04/06/20
8,156	Desoto	77	Female	No		Yes	FL resident	04/06/20
8,157	Dixie	66	Female	Unknown		No	FL resident	04/03/20
8,158	Duval	83	Male	No		Yes	FL resident	03/13/20
8,159	Duval	57	Male	Yes	FL; UNKNOWN	Yes	FL resident	03/15/20

Coronavirus: line list of cases

Data verified as of Apr 7, 2020 at 5 PM

Data in this report are provisional and subject to change.

Case	County	Age	Gender	Travel related	Travel detail	Contact with a confirmed case	Jurisdiction	Date case counted
8,160	Duval	66	Male	No		Yes	FL resident	03/15/20
8,161	Duval	88	Male	No		Yes	FL resident	03/15/20
8,162	Duval	91	Female	No		Yes	FL resident	03/16/20
8,163	Duval	84	Male	No		Yes	FL resident	03/17/20
8,164	Duval	44	Male	Unknown			FL resident	03/17/20
8,165	Duval	74	Male	Unknown			FL resident	03/17/20
8,166	Duval	22	Male	Unknown			FL resident	03/18/20
8,167	Duval	83	Male	No		Yes	FL resident	03/18/20
8,168	Duval	91	Male	No		Yes	FL resident	03/18/20
8,169	Duval	78	Female	No		Yes	FL resident	03/19/20
8,170	Duval	90	Male	No		Yes	FL resident	03/20/20
8,171	Duval	68	Female	Unknown		Yes	FL resident	03/20/20
8,172	Duval	57	Female	Yes	IRELAND	No	FL resident	03/20/20
8,173	Duval	84	Male	No		No	FL resident	03/20/20
8,174	Duval	55	Male	Unknown		Yes	FL resident	03/21/20
8,175	Duval	84	Male	No		Yes	FL resident	03/21/20
8,176	Duval	52	Female	Unknown		No	FL resident	03/21/20
8,177	Duval	57	Female	Unknown		No	FL resident	03/21/20
8,178	Duval	84	Male	Unknown			FL resident	03/21/20
8,179	Duval	20	Female	Unknown		Unknown	FL resident	03/21/20
8,180	Duval	84	Female	No		Yes	FL resident	03/21/20
8,181	Duval	68	Female	No		Yes	FL resident	03/21/20
8,182	Duval	57	Female	Unknown		Yes	FL resident	03/21/20
8,183	Duval	89	Female	No		Yes	FL resident	03/21/20
8,184	Duval	88	Male	No		Yes	FL resident	03/21/20
8,185	Duval	86	Female	No		Yes	FL resident	03/21/20
8,186	Duval	45	Female	Unknown		No	FL resident	03/21/20
8,187	Duval	59	Male	Unknown			FL resident	03/21/20
8,188	Duval	88	Male	Unknown			FL resident	03/21/20
8,189	Duval	82	Female	No		Yes	FL resident	03/22/20
8,190	Duval	54	Female	Unknown			FL resident	03/22/20
8,191	Duval	53	Female	Yes	FL; NV	Yes	FL resident	03/22/20
8,192	Duval	79	Female	No		Yes	FL resident	03/22/20
8,193	Duval	39	Male	Unknown		No	FL resident	03/22/20
8,194	Duval	56	Male	Unknown		Unknown	FL resident	03/22/20
8,195	Duval	41	Female	No		Yes	FL resident	03/22/20
8,196	Duval	19	Female	Unknown		No	FL resident	03/23/20
8,197	Duval	58	Male	Unknown		No	FL resident	03/23/20
8,198	Duval	36	Female	Yes	FL; GA		FL resident	03/23/20
8,199	Duval	49	Female	Unknown		Yes	FL resident	03/23/20
8,200	Duval	87	Female	Unknown			FL resident	03/23/20
8,201	Duval	38	Male	Unknown		Yes	FL resident	03/23/20
8,202	Duval	71	Male	Unknown		Yes	FL resident	03/23/20
8,203	Duval	56	Female	No		Yes	FL resident	03/24/20
8,204	Duval	49	Female	Unknown		Yes	FL resident	03/25/20
8,205	Duval	76	Male	Unknown		No	FL resident	03/25/20
8,206	Duval	50	Unknown	No		Yes	FL resident	03/25/20
8,207	Duval	59	Female	Unknown			FL resident	03/25/20
8,208	Duval	55	Male	Unknown		Yes	FL resident	03/25/20
8,209	Duval	61	Male	Unknown			FL resident	03/25/20
8,210	Duval	51	Female	No		No	FL resident	03/25/20
8,211	Duval	40	Male	Unknown			FL resident	03/25/20
8,212	Duval	13	Female	Unknown			FL resident	03/26/20
8,213	Duval	45	Female	Unknown		Yes	FL resident	03/26/20
8,214	Duval	59	Female	Unknown		No	FL resident	03/26/20
8,215	Duval	26	Female	Yes	NY	Yes	FL resident	03/26/20
8,216	Duval	44	Female	Unknown		No	FL resident	03/26/20
8,217	Duval	35	Male	Yes	FL; IL	Unknown	FL resident	03/26/20
8,218	Duval	50	Male	Yes	BAHAMAS	Unknown	FL resident	03/26/20
8,219	Duval	26	Male	Unknown			FL resident	03/26/20
8,220	Duval	48	Female	Unknown			FL resident	03/26/20
8,221	Duval	50	Male	Unknown		Unknown	FL resident	03/26/20

Coronavirus: line list of cases

Data verified as of Apr 7, 2020 at 5 PM

Data in this report are provisional and subject to change.

Case	County	Age	Gender	Travel related	Travel detail	Contact with a confirmed case	Jurisdiction	Date case counted
8,222	Duval	70	Female	Yes	FL; ID; TX	Yes	FL resident	03/26/20
8,223	Duval	49	Female	Unknown		Unknown	FL resident	03/26/20
8,224	Duval	65	Male	Unknown		Unknown	FL resident	03/26/20
8,225	Duval	40	Female	Unknown		Yes	FL resident	03/26/20
8,226	Duval	91	Female	Unknown		Yes	FL resident	03/26/20
8,227	Duval	87	Female	No		Yes	FL resident	03/26/20
8,228	Duval	39	Male	Unknown		Yes	FL resident	03/26/20
8,229	Duval	25	Male	No		No	FL resident	03/26/20
8,230	Duval	42	Male	Unknown		Yes	FL resident	03/26/20
8,231	Duval	54	Male	Unknown		No	FL resident	03/27/20
8,232	Duval	28	Male	Unknown		Yes	FL resident	03/27/20
8,233	Duval	43	Female	Unknown			FL resident	03/27/20
8,234	Duval	87	Female	Unknown		Yes	FL resident	03/27/20
8,235	Duval	47	Unknown	Unknown		Unknown	FL resident	03/27/20
8,236	Duval	80	Male	Unknown			FL resident	03/27/20
8,237	Duval	19	Female	Unknown		Unknown	FL resident	03/27/20
8,238	Duval	35	Male	Unknown			FL resident	03/27/20
8,239	Duval	61	Female	No		Yes	FL resident	03/27/20
8,240	Duval	48	Female	Unknown		Yes	FL resident	03/27/20
8,241	Duval	37	Male	No		Yes	FL resident	03/27/20
8,242	Duval	86	Female	Unknown			FL resident	03/27/20
8,243	Duval	84	Male	No			FL resident	03/27/20
8,244	Duval	54	Female	Unknown		Yes	FL resident	03/27/20
8,245	Duval	59	Male	Unknown		Yes	FL resident	03/27/20
8,246	Duval	45	Male	No		Yes	FL resident	03/27/20
8,247	Duval	80	Female	Unknown		Unknown	FL resident	03/27/20
8,248	Duval	74	Male	Unknown			FL resident	03/27/20
8,249	Duval	71	Female	Unknown		Unknown	FL resident	03/27/20
8,250	Duval	56	Female	Unknown			FL resident	03/27/20
8,251	Duval	52	Male	Unknown			FL resident	03/27/20
8,252	Duval	37	Female	Unknown		Yes	FL resident	03/27/20
8,253	Duval	97	Female	Unknown			FL resident	03/27/20
8,254	Duval	74	Female	Unknown			FL resident	03/27/20
8,255	Duval	50	Male	No		Yes	FL resident	03/28/20
8,256	Duval	63	Female	Unknown		Yes	FL resident	03/28/20
8,257	Duval	40	Female	Unknown		Unknown	FL resident	03/28/20
8,258	Duval	54	Female	Unknown			FL resident	03/28/20
8,259	Duval	55	Female	Unknown			FL resident	03/28/20
8,260	Duval	19	Female	Unknown			FL resident	03/28/20
8,261	Duval	70	Female	Unknown		Yes	FL resident	03/28/20
8,262	Duval	74	Male	Unknown			FL resident	03/28/20
8,263	Duval	43	Female	Unknown		Unknown	FL resident	03/28/20
8,264	Duval	50	Male	Unknown		Yes	FL resident	03/28/20
8,265	Duval	48	Female	Unknown		Unknown	FL resident	03/28/20
8,266	Duval	45	Female	Unknown		Unknown	FL resident	03/28/20
8,267	Duval	72	Male	No		Unknown	FL resident	03/28/20
8,268	Duval	40	Female	Unknown			FL resident	03/28/20
8,269	Duval	81	Female	Unknown			FL resident	03/28/20
8,270	Duval	51	Male	Unknown		Yes	FL resident	03/28/20
8,271	Duval	45	Male	Unknown		Yes	FL resident	03/29/20
8,272	Duval	68	Male	Unknown			FL resident	03/29/20
8,273	Duval	69	Female	Unknown			FL resident	03/29/20
8,274	Duval	54	Male	Unknown		Unknown	FL resident	03/29/20
8,275	Duval	5	Male	No		Yes	FL resident	03/29/20
8,276	Duval	49	Male	Unknown			FL resident	03/29/20
8,277	Duval	83	Male	Unknown			FL resident	03/29/20
8,278	Duval	74	Female	Unknown			FL resident	03/29/20
8,279	Duval	58	Male	Unknown		Unknown	FL resident	03/29/20
8,280	Duval	33	Male	Unknown			FL resident	03/29/20
8,281	Duval	77	Female	Unknown		Yes	FL resident	03/29/20
8,282	Duval	50	Male	No		Unknown	FL resident	03/29/20
8,283	Duval	64	Female	Unknown		Yes	FL resident	03/29/20

Coronavirus: line list of cases

Data verified as of Apr 7, 2020 at 5 PM

Data in this report are provisional and subject to change.

Case	County	Age	Gender	Travel related	Travel detail	Contact with a confirmed case	Jurisdiction	Date case counted
8,284	Duval	28	Male	Unknown		Yes	FL resident	03/29/20
8,285	Duval	68	Female	Unknown			FL resident	03/29/20
8,286	Duval	42	Female	Unknown		Yes	FL resident	03/29/20
8,287	Duval	77	Male	Unknown		Unknown	FL resident	03/29/20
8,288	Duval	27	Female	Unknown			FL resident	03/29/20
8,289	Duval	52	Female	Unknown			FL resident	03/29/20
8,290	Duval	51	Female	Unknown		Yes	FL resident	03/30/20
8,291	Duval	81	Male	Unknown		Yes	FL resident	03/30/20
8,292	Duval	71	Female	Unknown			FL resident	03/30/20
8,293	Duval	66	Female	Unknown		Unknown	FL resident	03/30/20
8,294	Duval	42	Male	Unknown			FL resident	03/30/20
8,295	Duval	34	Female	Unknown			FL resident	03/30/20
8,296	Duval	61	Female	Unknown		Yes	FL resident	03/30/20
8,297	Duval	64	Male	Unknown			FL resident	03/30/20
8,298	Duval	30	Female	Unknown			FL resident	03/30/20
8,299	Duval	70	Female	Unknown		Yes	FL resident	03/30/20
8,300	Duval	41	Male	Unknown			FL resident	03/30/20
8,301	Duval	59	Male	Unknown			FL resident	03/30/20
8,302	Duval	37	Male	Unknown			FL resident	03/30/20
8,303	Duval	72	Female	No		Unknown	FL resident	03/30/20
8,304	Duval	78	Male	Unknown		Yes	FL resident	03/30/20
8,305	Duval	38	Male	Unknown		Unknown	FL resident	03/30/20
8,306	Duval	62	Male	Yes	BRAZIL; FL	Yes	FL resident	03/30/20
8,307	Duval	57	Female	No		No	FL resident	03/30/20
8,308	Duval	69	Female	Unknown			FL resident	03/30/20
8,309	Duval	60	Female	Unknown		Yes	FL resident	03/30/20
8,310	Duval	61	Female	Unknown			FL resident	03/30/20
8,311	Duval	24	Male	Unknown			FL resident	03/30/20
8,312	Duval	77	Male	Unknown			FL resident	03/30/20
8,313	Duval	55	Female	Unknown			FL resident	03/30/20
8,314	Duval	41	Female	Unknown			FL resident	03/30/20
8,315	Duval	55	Female	Unknown			FL resident	03/31/20
8,316	Duval	46	Female	Unknown			FL resident	03/31/20
8,317	Duval	53	Female	Unknown			FL resident	03/31/20
8,318	Duval	20	Male	Unknown		Yes	FL resident	03/31/20
8,319	Duval	24	Male	Unknown		Yes	FL resident	03/31/20
8,320	Duval	19	Male	Unknown		No	FL resident	03/31/20
8,321	Duval	44	Female	Unknown		Yes	FL resident	03/31/20
8,322	Duval	50	Female	Yes	AL; FL; GA; NY; SC; TX	Unknown	FL resident	03/31/20
8,323	Duval	48	Male	Unknown			FL resident	03/31/20
8,324	Duval	54	Female	Unknown		Unknown	FL resident	03/31/20
8,325	Duval	58	Male	Unknown			FL resident	03/31/20
8,326	Duval	45	Female	Unknown		Yes	FL resident	03/31/20
8,327	Duval	45	Female	Unknown		Yes	FL resident	03/31/20
8,328	Duval	35	Female	Unknown			FL resident	03/31/20
8,329	Duval	57	Male	Unknown			FL resident	03/31/20
8,330	Duval	37	Male	Unknown		Unknown	FL resident	03/31/20
8,331	Duval	39	Female	Unknown			FL resident	03/31/20
8,332	Duval	39	Male	Unknown			FL resident	03/31/20
8,333	Duval	29	Female	Unknown			FL resident	03/31/20
8,334	Duval	34	Male	Unknown			FL resident	03/31/20
8,335	Duval	28	Female	Unknown		Yes	FL resident	03/31/20
8,336	Duval	37	Male	Unknown		Yes	FL resident	03/31/20
8,337	Duval	25	Male	Unknown		Yes	FL resident	03/31/20
8,338	Duval	64	Male	Unknown			FL resident	03/31/20
8,339	Duval	26	Female	Unknown		Unknown	FL resident	03/31/20
8,340	Duval	39	Unknown	Yes	FL; GA	Yes	FL resident	03/31/20
8,341	Duval	25	Female	Unknown		Unknown	FL resident	03/31/20
8,342	Duval	59	Male	No		Unknown	FL resident	03/31/20
8,343	Duval	51	Male	Unknown			FL resident	03/31/20
8,344	Duval	21	Female	No		No	FL resident	03/31/20
8,345	Duval	42	Female	Unknown			FL resident	03/31/20

Coronavirus: line list of cases

Data verified as of Apr 7, 2020 at 5 PM

Data in this report are provisional and subject to change.

Case	County	Age	Gender	Travel related	Travel detail	Contact with a confirmed case	Jurisdiction	Date case counted
8,346	Duval	76	Female	Unknown		Unknown	FL resident	03/31/20
8,347	Duval	44	Male	Unknown		Unknown	FL resident	03/31/20
8,348	Duval	22	Unknown	Unknown			FL resident	03/31/20
8,349	Duval	66	Female	Unknown			FL resident	03/31/20
8,350	Duval	38	Female	Unknown			FL resident	03/31/20
8,351	Duval	50	Male	Unknown		Yes	FL resident	03/31/20
8,352	Duval	33	Male	Unknown		Yes	FL resident	03/31/20
8,353	Duval	24	Male	Unknown			FL resident	03/31/20
8,354	Duval	61	Male	Yes	FL; NC		FL resident	03/31/20
8,355	Duval	31	Male	Unknown			FL resident	03/31/20
8,356	Duval	73	Male	Unknown			FL resident	03/31/20
8,357	Duval	24	Female	No		Unknown	FL resident	03/31/20
8,358	Duval	45	Female	Unknown			FL resident	03/31/20
8,359	Duval	51	Female	Unknown			FL resident	03/31/20
8,360	Duval	43	Male	Unknown		Unknown	FL resident	03/31/20
8,361	Duval	39	Female	Unknown			FL resident	03/31/20
8,362	Duval	68	Male	Unknown		Yes	FL resident	03/31/20
8,363	Duval	46	Male	Unknown			FL resident	03/31/20
8,364	Duval	62	Female	No		Unknown	FL resident	04/01/20
8,365	Duval	26	Female	Unknown			FL resident	04/01/20
8,366	Duval	63	Male	Unknown			FL resident	04/01/20
8,367	Duval	32	Female	Unknown		Unknown	FL resident	04/01/20
8,368	Duval	44	Female	Unknown			FL resident	04/01/20
8,369	Duval	68	Female	Unknown			FL resident	04/01/20
8,370	Duval	61	Female	Unknown		No	FL resident	04/01/20
8,371	Duval	41	Unknown	Unknown			FL resident	04/01/20
8,372	Duval	53	Female	Unknown			FL resident	04/01/20
8,373	Duval	23	Female	No		Yes	FL resident	04/01/20
8,374	Duval	73	Male	Unknown			FL resident	04/01/20
8,375	Duval	40	Female	Unknown		Yes	FL resident	04/01/20
8,376	Duval	56	Unknown	Unknown			FL resident	04/01/20
8,377	Duval	52	Male	Unknown			FL resident	04/01/20
8,378	Duval	49	Female	Unknown			FL resident	04/01/20
8,379	Duval	36	Female	Unknown			FL resident	04/01/20
8,380	Duval	40	Male	No		Unknown	FL resident	04/01/20
8,381	Duval	87	Female	Unknown			FL resident	04/01/20
8,382	Duval	62	Female	Unknown		Yes	FL resident	04/01/20
8,383	Duval	19	Female	Unknown		Yes	FL resident	04/01/20
8,384	Duval	30	Female	Unknown			FL resident	04/01/20
8,385	Duval	59	Male	Unknown			FL resident	04/01/20
8,386	Duval	25	Female	Unknown			FL resident	04/01/20
8,387	Duval	61	Male	Unknown			FL resident	04/01/20
8,388	Duval	62	Female	Unknown			FL resident	04/01/20
8,389	Duval	24	Male	Unknown			FL resident	04/01/20
8,390	Duval	61	Male	Unknown		Unknown	FL resident	04/01/20
8,391	Duval	81	Female	Unknown		Yes	FL resident	04/01/20
8,392	Duval	66	Female	Unknown		Unknown	FL resident	04/01/20
8,393	Duval	25	Female	Unknown			FL resident	04/01/20
8,394	Duval	23	Female	Unknown			FL resident	04/01/20
8,395	Duval	56	Female	Unknown			FL resident	04/01/20
8,396	Duval	26	Unknown	Unknown		Unknown	FL resident	04/01/20
8,397	Duval	68	Unknown	Yes	NJ	No	FL resident	04/01/20
8,398	Duval	40	Male	Unknown			FL resident	04/01/20
8,399	Duval	25	Female	Unknown			FL resident	04/01/20
8,400	Duval	22	Unknown	Unknown			FL resident	04/01/20
8,401	Duval	76	Male	Unknown		Yes	FL resident	04/01/20
8,402	Duval	61	Female	Unknown		No	FL resident	04/01/20
8,403	Duval	54	Male	Unknown			FL resident	04/01/20
8,404	Duval	52	Female	Unknown			FL resident	04/01/20
8,405	Duval	23	Male	Unknown			FL resident	04/01/20
8,406	Duval	44	Male	Unknown			FL resident	04/01/20
8,407	Duval	59	Female	Unknown			FL resident	04/01/20

Coronavirus: line list of cases

Data verified as of Apr 7, 2020 at 5 PM

Data in this report are provisional and subject to change.

Case	County	Age	Gender	Travel related	Travel detail	Contact with a confirmed case	Jurisdiction	Date case counted
8,408	Duval	83	Male	Unknown		Yes	FL resident	04/01/20
8,409	Duval	54	Female	Unknown			FL resident	04/01/20
8,410	Duval	84	Female	Unknown			FL resident	04/01/20
8,411	Duval	23	Female	Unknown			FL resident	04/01/20
8,412	Duval	31	Male	Unknown			FL resident	04/01/20
8,413	Duval	19	Female	Unknown		Yes	FL resident	04/01/20
8,414	Duval	90	Female	Unknown			FL resident	04/01/20
8,415	Duval	57	Male	Unknown			FL resident	04/01/20
8,416	Duval	50	Male	Unknown			FL resident	04/02/20
8,417	Duval	62	Male	Unknown		Yes	FL resident	04/02/20
8,418	Duval	60	Male	Unknown			FL resident	04/02/20
8,419	Duval	32	Male	Unknown			FL resident	04/02/20
8,420	Duval	72	Female	Unknown			FL resident	04/02/20
8,421	Duval	30	Male	Unknown			FL resident	04/02/20
8,422	Duval	54	Male	Unknown		No	FL resident	04/02/20
8,423	Duval	30	Female	Unknown		Unknown	FL resident	04/02/20
8,424	Duval	61	Female	Unknown			FL resident	04/02/20
8,425	Duval	61	Male	Unknown			FL resident	04/02/20
8,426	Duval	63	Female	Unknown			FL resident	04/02/20
8,427	Duval	58	Female	Unknown			FL resident	04/02/20
8,428	Duval	30	Female	Unknown			FL resident	04/02/20
8,429	Duval	33	Male	Unknown		Yes	FL resident	04/02/20
8,430	Duval	59	Male	Unknown			FL resident	04/02/20
8,431	Duval	85	Female	Unknown			FL resident	04/02/20
8,432	Duval	73	Male	Unknown			FL resident	04/02/20
8,433	Duval	45	Male	Unknown			FL resident	04/02/20
8,434	Duval	75	Male	Unknown		Yes	FL resident	04/02/20
8,435	Duval	53	Female	Unknown		Yes	FL resident	04/02/20
8,436	Duval	36	Female	Unknown			FL resident	04/02/20
8,437	Duval	70	Male	Unknown		Yes	FL resident	04/02/20
8,438	Duval	54	Male	Unknown		Yes	FL resident	04/02/20
8,439	Duval	89	Male	Unknown		Unknown	FL resident	04/02/20
8,440	Duval	32	Female	Unknown			FL resident	04/02/20
8,441	Duval	33	Female	Unknown			FL resident	04/02/20
8,442	Duval	35	Female	Unknown			FL resident	04/02/20
8,443	Duval	26	Female	No		Yes	FL resident	04/02/20
8,444	Duval	50	Female	Unknown			FL resident	04/03/20
8,445	Duval	30	Female	Unknown			FL resident	04/03/20
8,446	Duval	27	Female	Unknown			FL resident	04/03/20
8,447	Duval	75	Female	Unknown			FL resident	04/03/20
8,448	Duval	22	Female	Unknown			FL resident	04/03/20
8,449	Duval	32	Female	Unknown		Yes	FL resident	04/03/20
8,450	Duval	38	Unknown	Unknown			FL resident	04/03/20
8,451	Duval	26	Male	Unknown			FL resident	04/03/20
8,452	Duval	29	Male	Unknown			FL resident	04/03/20
8,453	Duval	56	Unknown	Unknown			FL resident	04/03/20
8,454	Duval	15	Male	Unknown			FL resident	04/03/20
8,455	Duval	25	Male	Unknown			FL resident	04/03/20
8,456	Duval	29	Female	Unknown		Yes	FL resident	04/03/20
8,457	Duval	27	Unknown	Unknown			FL resident	04/03/20
8,458	Duval	47	Female	Unknown			FL resident	04/03/20
8,459	Duval	28	Male	Unknown			FL resident	04/03/20
8,460	Duval	68	Female	Unknown		Unknown	FL resident	04/03/20
8,461	Duval	71	Male	Unknown			FL resident	04/03/20
8,462	Duval	30	Unknown	Unknown			FL resident	04/03/20
8,463	Duval	23	Male	Unknown			FL resident	04/03/20
8,464	Duval	72	Unknown	Unknown			FL resident	04/03/20
8,465	Duval	60	Male	Unknown			FL resident	04/03/20
8,466	Duval	20	Female	Unknown			FL resident	04/03/20
8,467	Duval	57	Male	Unknown			FL resident	04/03/20
8,468	Duval	65	Male	Unknown			FL resident	04/03/20
8,469	Duval	31	Male	Unknown			FL resident	04/03/20

Coronavirus: line list of cases

Data verified as of Apr 7, 2020 at 5 PM

Data in this report are provisional and subject to change.

Case	County	Age	Gender	Travel related	Travel detail	Contact with a confirmed case	Jurisdiction	Date case counted
8,470	Duval	87	Female	Unknown		Yes	FL resident	04/03/20
8,471	Duval	89	Male	Unknown		Yes	FL resident	04/03/20
8,472	Duval	78	Female	Unknown			FL resident	04/03/20
8,473	Duval	35	Male	No		No	FL resident	04/03/20
8,474	Duval	82	Female	Unknown			FL resident	04/03/20
8,475	Duval	86	Male	Unknown		Yes	FL resident	04/03/20
8,476	Duval	61	Male	Unknown			FL resident	04/03/20
8,477	Duval	4	Female	Unknown			FL resident	04/03/20
8,478	Duval	73	Male	Unknown			FL resident	04/03/20
8,479	Duval	43	Female	Unknown			FL resident	04/03/20
8,480	Duval	26	Female	Unknown		No	FL resident	04/03/20
8,481	Duval	55	Female	Unknown		Yes	FL resident	04/03/20
8,482	Duval	32	Female	Unknown		Yes	FL resident	04/03/20
8,483	Duval	64	Female	Unknown			FL resident	04/03/20
8,484	Duval	36	Female	Unknown			FL resident	04/03/20
8,485	Duval	26	Female	Unknown		Yes	FL resident	04/03/20
8,486	Duval	42	Female	Unknown			FL resident	04/03/20
8,487	Duval	58	Male	Unknown		Unknown	FL resident	04/03/20
8,488	Duval	19	Female	Unknown			FL resident	04/03/20
8,489	Duval	52	Female	Unknown			FL resident	04/03/20
8,490	Duval	41	Female	Unknown			FL resident	04/03/20
8,491	Duval	73	Female	Unknown			FL resident	04/03/20
8,492	Duval	58	Male	Unknown			FL resident	04/03/20
8,493	Duval	57	Male	Unknown			FL resident	04/03/20
8,494	Duval	36	Female	Unknown		Yes	FL resident	04/03/20
8,495	Duval	78	Male	Unknown			FL resident	04/03/20
8,496	Duval	34	Male	Unknown			FL resident	04/03/20
8,497	Duval	27	Male	Unknown			FL resident	04/03/20
8,498	Duval	60	Male	Unknown			FL resident	04/03/20
8,499	Duval	68	Female	Unknown			FL resident	04/03/20
8,500	Duval	73	Male	Unknown			FL resident	04/03/20
8,501	Duval	28	Male	Unknown			FL resident	04/04/20
8,502	Duval	43	Female	Unknown			FL resident	04/04/20
8,503	Duval	31	Female	Unknown			FL resident	04/04/20
8,504	Duval	53	Male	Unknown			FL resident	04/04/20
8,505	Duval	35	Male	Unknown			FL resident	04/04/20
8,506	Duval	43	Male	Unknown			FL resident	04/04/20
8,507	Duval	24	Male	Unknown			FL resident	04/04/20
8,508	Duval	42	Female	Unknown			FL resident	04/04/20
8,509	Duval	40	Male	Unknown			FL resident	04/04/20
8,510	Duval	5	Female	Unknown		Yes	FL resident	04/04/20
8,511	Duval	48	Male	Unknown			FL resident	04/04/20
8,512	Duval	43	Male	Unknown			FL resident	04/04/20
8,513	Duval	54	Male	Unknown			FL resident	04/04/20
8,514	Duval	67	Male	Unknown			FL resident	04/04/20
8,515	Duval	58	Male	Unknown			FL resident	04/04/20
8,516	Duval	47	Female	Unknown			FL resident	04/04/20
8,517	Duval	33	Female	Unknown		Yes	FL resident	04/04/20
8,518	Duval	22	Female	Unknown			FL resident	04/04/20
8,519	Duval	63	Female	Unknown			FL resident	04/04/20
8,520	Duval	75	Female	Unknown			FL resident	04/04/20
8,521	Duval	31	Male	Unknown			FL resident	04/04/20
8,522	Duval	1	Male	Unknown		Yes	FL resident	04/04/20
8,523	Duval	20	Female	Unknown		Yes	FL resident	04/04/20
8,524	Duval	22	Female	Unknown			FL resident	04/04/20
8,525	Duval	27	Female	Unknown			FL resident	04/04/20
8,526	Duval	70	Female	Unknown			FL resident	04/04/20
8,527	Duval	59	Female	Unknown		No	FL resident	04/04/20
8,528	Duval	39	Male	No			FL resident	04/04/20
8,529	Duval	49	Female	Unknown			FL resident	04/04/20
8,530	Duval	57	Female	Unknown			FL resident	04/04/20
8,531	Duval	23	Female	Yes	CO; LA	Unknown	FL resident	04/04/20

Coronavirus: line list of cases

Data verified as of Apr 7, 2020 at 5 PM

Data in this report are provisional and subject to change.

Case	County	Age	Gender	Travel related	Travel detail	Contact with a confirmed case	Jurisdiction	Date case counted
8,532	Duval	32	Female	Unknown			FL resident	04/04/20
8,533	Duval	67	Male	Unknown			FL resident	04/04/20
8,534	Duval	52	Male	Unknown			FL resident	04/04/20
8,535	Duval	67	Female	Unknown			FL resident	04/04/20
8,536	Duval	76	Female	Unknown			FL resident	04/04/20
8,537	Duval	32	Female	Unknown			FL resident	04/04/20
8,538	Duval	61	Female	Unknown			FL resident	04/04/20
8,539	Duval	26	Female	Unknown			FL resident	04/04/20
8,540	Duval	41	Female	Unknown			FL resident	04/04/20
8,541	Duval	63	Unknown	Unknown			FL resident	04/04/20
8,542	Duval	47	Female	Unknown			FL resident	04/04/20
8,543	Duval	34	Male	Unknown		Yes	FL resident	04/04/20
8,544	Duval	45	Male	Unknown			FL resident	04/04/20
8,545	Duval	77	Male	Unknown			FL resident	04/04/20
8,546	Duval	36	Female	Unknown			FL resident	04/04/20
8,547	Duval	73	Male	Unknown			FL resident	04/04/20
8,548	Duval	44	Female	Unknown		Unknown	FL resident	04/04/20
8,549	Duval	25	Female	Unknown			FL resident	04/05/20
8,550	Duval	67	Male	Unknown			FL resident	04/05/20
8,551	Duval	59	Male	Unknown			FL resident	04/05/20
8,552	Duval	52	Male	Unknown			FL resident	04/05/20
8,553	Duval	32	Male	Unknown			FL resident	04/05/20
8,554	Duval	69	Male	Unknown		Unknown	FL resident	04/05/20
8,555	Duval	44	Female	Unknown		Yes	FL resident	04/05/20
8,556	Duval	39	Male	Unknown			FL resident	04/05/20
8,557	Duval	50	Female	Unknown			FL resident	04/05/20
8,558	Duval	51	Female	Unknown			FL resident	04/05/20
8,559	Duval	62	Unknown	Unknown			FL resident	04/05/20
8,560	Duval	69	Female	Unknown			FL resident	04/05/20
8,561	Duval	35	Female	Unknown			FL resident	04/05/20
8,562	Duval	53	Female	Unknown			FL resident	04/05/20
8,563	Duval	26	Female	No		Unknown	FL resident	04/05/20
8,564	Duval	39	Female	Unknown			FL resident	04/05/20
8,565	Duval	22	Female	Unknown			FL resident	04/05/20
8,566	Duval	18	Male	Unknown		Yes	FL resident	04/05/20
8,567	Duval	38	Female	Unknown			FL resident	04/05/20
8,568	Duval	24	Female	Unknown			FL resident	04/05/20
8,569	Duval	24	Male	Unknown			FL resident	04/05/20
8,570	Duval	48	Male	Unknown		Yes	FL resident	04/05/20
8,571	Duval	54	Female	Unknown			FL resident	04/05/20
8,572	Duval	20	Female	Unknown			FL resident	04/05/20
8,573	Duval	68	Male	Unknown			FL resident	04/05/20
8,574	Duval	55	Male	Unknown			FL resident	04/06/20
8,575	Duval	54	Female	Unknown		Yes	FL resident	04/06/20
8,576	Duval	68	Male	Unknown			FL resident	04/06/20
8,577	Duval	57	Male	Unknown			FL resident	04/06/20
8,578	Duval	50	Female	Unknown		Yes	FL resident	04/06/20
8,579	Duval	76	Female	Unknown			FL resident	04/06/20
8,580	Duval	37	Female	Unknown			FL resident	04/06/20
8,581	Duval	19	Male	Unknown			FL resident	04/06/20
8,582	Duval	28	Female	Unknown			FL resident	04/06/20
8,583	Duval	91	Female	Unknown		Yes	FL resident	04/06/20
8,584	Duval	66	Female	Unknown			FL resident	04/06/20
8,585	Duval	83	Female	Unknown			FL resident	04/06/20
8,586	Duval	65	Male	Unknown			FL resident	04/06/20
8,587	Duval	31	Female	Unknown			FL resident	04/06/20
8,588	Duval	58	Female	Unknown			FL resident	04/06/20
8,589	Duval	38	Female	Unknown		Yes	FL resident	04/06/20
8,590	Duval	56	Female	Unknown			FL resident	04/06/20
8,591	Duval	34	Male	Unknown			FL resident	04/06/20
8,592	Duval	30	Male	Unknown			FL resident	04/06/20
8,593	Duval	35	Male	Unknown			FL resident	04/06/20

Coronavirus: line list of cases

Data verified as of Apr 7, 2020 at 5 PM

Data in this report are provisional and subject to change.

Case	County	Age	Gender	Travel related	Travel detail	Contact with a confirmed case	Jurisdiction	Date case counted
8,594	Duval	37	Female	Unknown			FL resident	04/06/20
8,595	Duval	73	Male	Unknown			FL resident	04/06/20
8,596	Duval	44	Male	Unknown			FL resident	04/06/20
8,597	Duval	64	Female	Unknown			FL resident	04/06/20
8,598	Duval	52	Female	Unknown			FL resident	04/06/20
8,599	Duval	29	Male	Unknown			FL resident	04/06/20
8,600	Duval	66	Female	Unknown			FL resident	04/06/20
8,601	Duval	55	Female	Unknown			FL resident	04/06/20
8,602	Duval	37	Female	Unknown			FL resident	04/06/20
8,603	Duval	27	Male	Unknown			FL resident	04/06/20
8,604	Duval	54	Male	Unknown			FL resident	04/06/20
8,605	Duval	28	Female	Unknown			FL resident	04/06/20
8,606	Duval	61	Male	Unknown			FL resident	04/06/20
8,607	Duval	59	Male	Unknown			FL resident	04/06/20
8,608	Duval	60	Female	Unknown			FL resident	04/06/20
8,609	Duval	29	Male	Unknown			FL resident	04/06/20
8,610	Duval	8	Male	Unknown			FL resident	04/06/20
8,611	Duval	71	Female	Unknown		Yes	FL resident	04/06/20
8,612	Duval	82	Female	Unknown			FL resident	04/06/20
8,613	Duval	38	Male	Unknown			FL resident	04/06/20
8,614	Duval	27	Male	Unknown			FL resident	04/06/20
8,615	Duval	67	Female	Unknown			FL resident	04/06/20
8,616	Duval	35	Female	Unknown			FL resident	04/06/20
8,617	Duval	32	Male	Unknown		Yes	FL resident	04/06/20
8,618	Duval	62	Female	Unknown			FL resident	04/06/20
8,619	Duval	20	Male	Unknown			FL resident	04/06/20
8,620	Duval	59	Female	Unknown			FL resident	04/06/20
8,621	Duval	69	Male	Unknown			FL resident	04/06/20
8,622	Duval	36	Female	Unknown			FL resident	04/06/20
8,623	Duval	23	Female	Unknown			FL resident	04/06/20
8,624	Duval	47	Male	Unknown			FL resident	04/06/20
8,625	Duval	85	Male	Unknown		Yes	FL resident	04/06/20
8,626	Duval	86	Female	Unknown			FL resident	04/06/20
8,627	Duval	51	Male	Unknown			FL resident	04/06/20
8,628	Duval	32	Female	Unknown			FL resident	04/06/20
8,629	Duval	63	Male	Unknown			FL resident	04/06/20
8,630	Duval	25	Male	Unknown			FL resident	04/07/20
8,631	Duval	63	Male	Unknown		Yes	FL resident	04/07/20
8,632	Duval	83	Male	Unknown			FL resident	04/07/20
8,633	Duval	77	Female	Unknown			FL resident	04/07/20
8,634	Duval	79	Female	Unknown		Yes	FL resident	04/07/20
8,635	Duval	61	Male	Unknown			FL resident	04/07/20
8,636	Duval	33	Male	Unknown			FL resident	04/07/20
8,637	Duval	50	Female	Unknown			FL resident	04/07/20
8,638	Duval	25	Female	Unknown		Yes	FL resident	04/07/20
8,639	Duval	44	Female	Unknown			FL resident	04/07/20
8,640	Duval	30	Female	Unknown		Yes	FL resident	04/07/20
8,641	Duval	35	Male	Unknown			FL resident	04/07/20
8,642	Duval	66	Female	Unknown			FL resident	04/07/20
8,643	Duval	56	Female	Unknown		Yes	FL resident	04/07/20
8,644	Duval	48	Male	Unknown			FL resident	04/07/20
8,645	Duval	69	Female	Unknown			FL resident	04/07/20
8,646	Duval	36	Male	Unknown			FL resident	04/07/20
8,647	Duval	61	Male	Unknown			FL resident	04/07/20
8,648	Duval	70	Female	Unknown			FL resident	04/07/20
8,649	Duval	32	Female	Unknown			FL resident	04/07/20
8,650	Duval	30	Male	Unknown		Unknown	FL resident	04/07/20
8,651	Duval	28	Female	Unknown			FL resident	04/07/20
8,652	Duval	39	Male	Unknown			FL resident	04/07/20
8,653	Duval	28	Male	Unknown			FL resident	04/07/20
8,654	Duval	75	Male	Unknown			FL resident	04/07/20
8,655	Duval	37	Male	Unknown			FL resident	04/07/20

Coronavirus: line list of cases

Data verified as of Apr 7, 2020 at 5 PM

Data in this report are provisional and subject to change.

Case	County	Age	Gender	Travel related	Travel detail	Contact with a confirmed case	Jurisdiction	Date case counted
8,656	Duval	57	Female	Unknown			FL resident	04/07/20
8,657	Duval	26	Female	Unknown		No	FL resident	04/07/20
8,658	Duval	32	Male	Unknown			FL resident	04/07/20
8,659	Duval	20	Male	Unknown			FL resident	04/07/20
8,660	Duval	42	Male	Unknown			FL resident	04/07/20
8,661	Duval	34	Unknown	Unknown			FL resident	04/07/20
8,662	Duval	63	Unknown	Unknown			FL resident	04/07/20
8,663	Duval	40	Unknown	Unknown			FL resident	04/07/20
8,664	Duval	31	Unknown	Unknown			FL resident	04/07/20
8,665	Duval	25	Female	Yes	AUSTRALIA; FL; TN	Unknown	Non-FL resident	03/17/20
8,666	Duval	27	Male	Unknown		Unknown	Non-FL resident	03/17/20
8,667	Duval	83	Unknown	Yes	GA	Unknown	Non-FL resident	03/23/20
8,668	Duval	69	Unknown	Yes	GA	Unknown	Non-FL resident	03/23/20
8,669	Duval	65	Unknown	Yes	GA	Unknown	Non-FL resident	03/23/20
8,670	Duval	45	Male	Yes	FL; GA	No	Non-FL resident	03/26/20
8,671	Duval	44	Male	Yes	MA; PA	No	Non-FL resident	03/29/20
8,672	Duval	53	Female	Unknown		Yes	Non-FL resident	03/30/20
8,673	Duval	25	Male	Unknown			Non-FL resident	04/02/20
8,674	Duval	40	Male	Unknown			Non-FL resident	04/02/20
8,675	Duval	54	Female	Yes	NY	Unknown	Non-FL resident	04/03/20
8,676	Duval	61	Male	Unknown			Non-FL resident	04/05/20
8,677	Duval	18	Male	Unknown			Non-FL resident	04/06/20
8,678	Duval	75	Female	Unknown			Non-FL resident	04/07/20
8,679	Escambia	53	Male	Yes	FRANCE	No	FL resident	03/16/20
8,680	Escambia	51	Male	No		No	FL resident	03/22/20
8,681	Escambia	25	Female	No		No	FL resident	03/22/20
8,682	Escambia	48	Male	Yes	FL; LA	Unknown	FL resident	03/22/20
8,683	Escambia	33	Female	No		No	FL resident	03/22/20
8,684	Escambia	60	Female	Yes	FL; IL	Unknown	FL resident	03/23/20
8,685	Escambia	56	Male	Yes	CO; FL	Unknown	FL resident	03/23/20
8,686	Escambia	32	Male	No		Unknown	FL resident	03/23/20
8,687	Escambia	76	Male	No		No	FL resident	03/23/20
8,688	Escambia	58	Male	No		No	FL resident	03/24/20
8,689	Escambia	22	Female	No		No	FL resident	03/24/20
8,690	Escambia	49	Female	No		Yes	FL resident	03/24/20
8,691	Escambia	56	Male	No		Yes	FL resident	03/24/20
8,692	Escambia	24	Female	No		No	FL resident	03/24/20
8,693	Escambia	36	Male	No		Unknown	FL resident	03/25/20
8,694	Escambia	24	Male	No		Unknown	FL resident	03/25/20
8,695	Escambia	63	Male	No		No	FL resident	03/25/20
8,696	Escambia	59	Female	Yes	FL; WI	Yes	FL resident	03/25/20
8,697	Escambia	73	Female	Yes	EGYPT	Unknown	FL resident	03/26/20
8,698	Escambia	52	Female	Yes	CA	Unknown	FL resident	03/26/20
8,699	Escambia	43	Male	No		No	FL resident	03/26/20
8,700	Escambia	44	Female	Yes	FL; GA	Unknown	FL resident	03/27/20
8,701	Escambia	53	Male	Yes	AL; FL; GA; MS; TN	Unknown	FL resident	03/27/20
8,702	Escambia	29	Female	Yes	FL; TN	Unknown	FL resident	03/27/20
8,703	Escambia	58	Female	No		Unknown	FL resident	03/27/20
8,704	Escambia	45	Female	Unknown			FL resident	03/27/20
8,705	Escambia	94	Female	No		No	FL resident	03/27/20
8,706	Escambia	20	Female	Unknown		Yes	FL resident	03/28/20
8,707	Escambia	65	Female	No		No	FL resident	03/29/20
8,708	Escambia	39	Female	No		Unknown	FL resident	03/29/20
8,709	Escambia	35	Male	Yes	AL	Unknown	FL resident	03/29/20
8,710	Escambia	26	Male	Unknown		Unknown	FL resident	03/29/20
8,711	Escambia	20	Male	No		Yes	FL resident	03/29/20
8,712	Escambia	59	Male	No		Yes	FL resident	03/29/20
8,713	Escambia	31	Male	No		Yes	FL resident	03/29/20
8,714	Escambia	65	Male	No		No	FL resident	03/30/20
8,715	Escambia	38	Female	Yes	FL; NY	No	FL resident	03/30/20
8,716	Escambia	47	Male	No		No	FL resident	03/30/20
8,717	Escambia	36	Female	No		No	FL resident	03/30/20

Coronavirus: line list of cases

Data verified as of Apr 7, 2020 at 5 PM

Data in this report are provisional and subject to change.

Case	County	Age	Gender	Travel related	Travel detail	Contact with a confirmed case	Jurisdiction	Date case counted
8,718	Escambia	24	Male	No		Yes	FL resident	03/30/20
8,719	Escambia	31	Male	No		No	FL resident	03/30/20
8,720	Escambia	20	Male	Unknown		Unknown	FL resident	03/30/20
8,721	Escambia	41	Female	No		No	FL resident	03/30/20
8,722	Escambia	37	Female	Yes	FL; LA	No	FL resident	03/30/20
8,723	Escambia	24	Male	Yes	FL; GA	No	FL resident	03/30/20
8,724	Escambia	37	Female	Unknown		Unknown	FL resident	03/30/20
8,725	Escambia	56	Female	No		Yes	FL resident	03/30/20
8,726	Escambia	37	Male	No		Yes	FL resident	03/30/20
8,727	Escambia	2	Male	No		No	FL resident	03/30/20
8,728	Escambia	28	Female	Yes	CA; CO; FL; OH	No	FL resident	03/30/20
8,729	Escambia	24	Female	No		Yes	FL resident	03/30/20
8,730	Escambia	33	Male	No		Yes	FL resident	03/30/20
8,731	Escambia	27	Male	Yes	FL; GA	No	FL resident	03/30/20
8,732	Escambia	31	Male	No		Yes	FL resident	03/30/20
8,733	Escambia	79	Male	Unknown		Unknown	FL resident	03/30/20
8,734	Escambia	55	Male	Unknown			FL resident	03/30/20
8,735	Escambia	40	Female	No		Yes	FL resident	03/30/20
8,736	Escambia	21	Female	No		Unknown	FL resident	03/30/20
8,737	Escambia	70	Male	No		No	FL resident	03/30/20
8,738	Escambia	17	Male	No		No	FL resident	03/30/20
8,739	Escambia	47	Male	Yes	FL; GA; IRELAND	Unknown	FL resident	03/30/20
8,740	Escambia	21	Male	Yes	FL; LA	No	FL resident	03/30/20
8,741	Escambia	19	Female	No		Unknown	FL resident	03/30/20
8,742	Escambia	26	Female	Unknown		Unknown	FL resident	03/30/20
8,743	Escambia	37	Male	Yes	BERMUDA; FL; NJ; SC	No	FL resident	03/30/20
8,744	Escambia	34	Male	Yes	FL; MI	Unknown	FL resident	03/30/20
8,745	Escambia	37	Male	Yes	CARIBBEAN; FL; NC	No	FL resident	03/30/20
8,746	Escambia	35	Female	Yes	CARIBBEAN; FL; NC	No	FL resident	03/30/20
8,747	Escambia	38	Female	No		No	FL resident	03/30/20
8,748	Escambia	26	Male	Yes	CO; FL	Unknown	FL resident	03/30/20
8,749	Escambia	46	Male	Unknown		Unknown	FL resident	03/30/20
8,750	Escambia	39	Female	No		No	FL resident	03/30/20
8,751	Escambia	70	Male	No		No	FL resident	03/30/20
8,752	Escambia	21	Male	Unknown		Unknown	FL resident	03/30/20
8,753	Escambia	55	Male	Yes	BAHAMAS; FL; GA; KS; NC; OH; PUERTO RICO	Unknown	FL resident	03/30/20
8,754	Escambia	64	Male	No		Unknown	FL resident	03/30/20
8,755	Escambia	29	Male	Yes	FL; LA	No	FL resident	03/30/20
8,756	Escambia	24	Male	Yes	FL; MA	No	FL resident	03/30/20
8,757	Escambia	58	Female	No		Unknown	FL resident	03/30/20
8,758	Escambia	26	Female	No		Yes	FL resident	03/30/20
8,759	Escambia	66	Female	Yes	AL; CO; FL; LA; MS; NM; TX	No	FL resident	03/31/20
8,760	Escambia	26	Female	No		No	FL resident	03/31/20
8,761	Escambia	18	Female	No		Yes	FL resident	03/31/20
8,762	Escambia	28	Male	No		No	FL resident	03/31/20
8,763	Escambia	56	Female	Yes	BELIZE; FL; LA	No	FL resident	03/31/20
8,764	Escambia	23	Female	Yes	AL; LA	Unknown	FL resident	03/31/20
8,765	Escambia	52	Female	No		No	FL resident	04/01/20
8,766	Escambia	26	Male	Unknown		No	FL resident	04/01/20
8,767	Escambia	36	Female	No		No	FL resident	04/02/20
8,768	Escambia	35	Female	No		Yes	FL resident	04/02/20
8,769	Escambia	65	Male	Yes	FL; GA	No	FL resident	04/02/20
8,770	Escambia	26	Male	No		No	FL resident	04/02/20
8,771	Escambia	79	Male	No		Unknown	FL resident	04/02/20
8,772	Escambia	45	Female	Yes	FL; LA	No	FL resident	04/02/20
8,773	Escambia	75	Male	No		No	FL resident	04/02/20
8,774	Escambia	58	Male	Unknown		Unknown	FL resident	04/02/20
8,775	Escambia	21	Male	Yes	LA	Yes	FL resident	04/02/20
8,776	Escambia	51	Male	Yes	FL; LA	Yes	FL resident	04/03/20
8,777	Escambia	75	Female	Unknown		No	FL resident	04/03/20
8,778	Escambia	67	Male	Unknown		Unknown	FL resident	04/03/20

Coronavirus: line list of cases

Data verified as of Apr 7, 2020 at 5 PM

Data in this report are provisional and subject to change.

Case	County	Age	Gender	Travel related	Travel detail	Contact with a confirmed case	Jurisdiction	Date case counted
8,779	Escambia	20	Female	Unknown		Yes	FL resident	04/03/20
8,780	Escambia	33	Male	Unknown			FL resident	04/03/20
8,781	Escambia	59	Male	No		Unknown	FL resident	04/03/20
8,782	Escambia	40	Female	No		Yes	FL resident	04/03/20
8,783	Escambia	23	Male	No		No	FL resident	04/03/20
8,784	Escambia	71	Male	No		No	FL resident	04/03/20
8,785	Escambia	75	Female	No		No	FL resident	04/03/20
8,786	Escambia	84	Female	No		No	FL resident	04/03/20
8,787	Escambia	33	Male	No		Unknown	FL resident	04/03/20
8,788	Escambia	45	Female	Unknown			FL resident	04/04/20
8,789	Escambia	76	Female	Yes	FL; GA	Yes	FL resident	04/04/20
8,790	Escambia	53	Female	Unknown		Unknown	FL resident	04/04/20
8,791	Escambia	42	Male	Unknown		No	FL resident	04/04/20
8,792	Escambia	71	Female	No		No	FL resident	04/04/20
8,793	Escambia	24	Male	No		Yes	FL resident	04/04/20
8,794	Escambia	31	Female	Yes	AL; FL; LA; MS	Unknown	FL resident	04/04/20
8,795	Escambia	18	Male	Unknown		Unknown	FL resident	04/04/20
8,796	Escambia	62	Female	Yes	FL; IN	No	FL resident	04/05/20
8,797	Escambia	54	Male	Unknown		Unknown	FL resident	04/05/20
8,798	Escambia	79	Male	Yes	FL; GA	Yes	FL resident	04/05/20
8,799	Escambia	26	Female	No		Yes	FL resident	04/05/20
8,800	Escambia	59	Male	Unknown			FL resident	04/05/20
8,801	Escambia	95	Female	Unknown			FL resident	04/05/20
8,802	Escambia	55	Unknown	Unknown			FL resident	04/05/20
8,803	Escambia	26	Female	Unknown			FL resident	04/05/20
8,804	Escambia	94	Unknown	Unknown			FL resident	04/05/20
8,805	Escambia	46	Female	Unknown		Yes	FL resident	04/06/20
8,806	Escambia	48	Female	Unknown			FL resident	04/06/20
8,807	Escambia	39	Male	No		No	FL resident	04/06/20
8,808	Escambia	64	Female	Unknown			FL resident	04/06/20
8,809	Escambia	19	Female	No		Unknown	FL resident	04/06/20
8,810	Escambia	65	Male	Unknown		Unknown	FL resident	04/06/20
8,811	Escambia	18	Female	No		Unknown	FL resident	04/06/20
8,812	Escambia	71	Female	No		No	FL resident	04/06/20
8,813	Escambia	21	Female	No		Yes	FL resident	04/06/20
8,814	Escambia	69	Male	Yes	AL; CO; FL; LA; MS; NM; TX	Yes	FL resident	04/06/20
8,815	Escambia	67	Female	Yes	FL; LA; MEXICO	Yes	FL resident	04/06/20
8,816	Escambia	40	Male	Yes	AL; FL; LA; MS	Unknown	FL resident	04/06/20
8,817	Escambia	78	Male	No		Yes	FL resident	04/06/20
8,818	Escambia	29	Male	No		No	FL resident	04/06/20
8,819	Escambia	60	Male	No		Unknown	FL resident	04/06/20
8,820	Escambia	45	Male	No		No	FL resident	04/06/20
8,821	Escambia	66	Female	No		Unknown	FL resident	04/06/20
8,822	Escambia	91	Female	No		Yes	FL resident	04/06/20
8,823	Escambia	81	Male	No		Yes	FL resident	04/06/20
8,824	Escambia	83	Female	No		Yes	FL resident	04/06/20
8,825	Escambia	60	Male	No		No	FL resident	04/07/20
8,826	Escambia	41	Male	Unknown			FL resident	04/07/20
8,827	Escambia	39	Female	Unknown			FL resident	04/07/20
8,828	Escambia	20	Male	Unknown			FL resident	04/07/20
8,829	Escambia	49	Male	No		No	FL resident	04/07/20
8,830	Escambia	62	Male	No		Unknown	FL resident	04/07/20
8,831	Escambia	52	Female	No		Yes	FL resident	04/07/20
8,832	Escambia	52	Female	Yes	FL; MI	No	Non-FL resident	03/26/20
8,833	Escambia	49	Female	Unknown		Unknown	Non-FL resident	03/29/20
8,834	Escambia	71	Male	Unknown		Unknown	Non-FL resident	03/30/20
8,835	Escambia	68	Female	Unknown		Unknown	Non-FL resident	03/30/20
8,836	Escambia	5	Female	Unknown		Unknown	Non-FL resident	03/30/20
8,837	Escambia	66	Female	Yes	AL	Unknown	Non-FL resident	03/30/20
8,838	Escambia	45	Female	Yes	LA	Unknown	Non-FL resident	03/30/20
8,839	Escambia	34	Female	Yes	FL; NY	Unknown	Non-FL resident	04/06/20
8,840	Escambia	86	Female	No		Unknown	Non-FL resident	04/06/20

Coronavirus: line list of cases

Data verified as of Apr 7, 2020 at 5 PM

Data in this report are provisional and subject to change.

Case	County	Age	Gender	Travel related	Travel detail	Contact with a confirmed case	Jurisdiction	Date case counted
8,841	Escambia	41	Male	Unknown		Unknown	Non-FL resident	04/07/20
8,842	Escambia	30	Female	Unknown		Unknown	Non-FL resident	04/07/20
8,843	Escambia	93	Female	Unknown		Unknown	Non-FL resident	04/07/20
8,844	Escambia	80	Male	Unknown		Unknown	Non-FL resident	04/07/20
8,845	Escambia	21	Male	Unknown		Unknown	Non-FL resident	04/07/20
8,846	Escambia	28	Male	Unknown		Unknown	Non-FL resident	04/07/20
8,847	Flagler	72	Female	Unknown		Yes	FL resident	03/22/20
8,848	Flagler	45	Male	No		Yes	FL resident	03/22/20
8,849	Flagler	59	Female	Unknown		Unknown	FL resident	03/22/20
8,850	Flagler	68	Male	Yes	EUROPE	Unknown	FL resident	03/23/20
8,851	Flagler	63	Male	Unknown		Yes	FL resident	03/24/20
8,852	Flagler	65	Male	No		Unknown	FL resident	03/25/20
8,853	Flagler	30	Female	Yes	NY	Unknown	FL resident	03/26/20
8,854	Flagler	17	Female	No		Yes	FL resident	03/26/20
8,855	Flagler	77	Male	Yes	NJ	Yes	FL resident	03/26/20
8,856	Flagler	55	Male	No		Unknown	FL resident	03/26/20
8,857	Flagler	64	Male	No		No	FL resident	03/27/20
8,858	Flagler	72	Male	Yes	RI	Unknown	FL resident	03/27/20
8,859	Flagler	39	Female	No		Yes	FL resident	03/27/20
8,860	Flagler	36	Male	Yes	CO	Unknown	FL resident	03/28/20
8,861	Flagler	63	Female	Yes	SPAIN	No	FL resident	03/30/20
8,862	Flagler	56	Female	No		Yes	FL resident	03/30/20
8,863	Flagler	59	Female	No		Unknown	FL resident	03/31/20
8,864	Flagler	63	Male	No		Unknown	FL resident	03/31/20
8,865	Flagler	72	Male	Yes	AL	Yes	FL resident	04/01/20
8,866	Flagler	70	Female	Yes	AL	Yes	FL resident	04/01/20
8,867	Flagler	64	Male	Yes	NY	Unknown	FL resident	04/01/20
8,868	Flagler	49	Male	No		Yes	FL resident	04/01/20
8,869	Flagler	70	Male	No		Unknown	FL resident	04/01/20
8,870	Flagler	34	Female	No		No	FL resident	04/01/20
8,871	Flagler	69	Female	Yes	NY	Unknown	FL resident	04/02/20
8,872	Flagler	63	Female	Yes	MA	Unknown	FL resident	04/02/20
8,873	Flagler	50	Female	Yes	LA	Yes	FL resident	04/02/20
8,874	Flagler	75	Female	No		Yes	FL resident	04/02/20
8,875	Flagler	54	Male	Yes	HAITI; MEXICO	Unknown	FL resident	04/03/20
8,876	Flagler	33	Male	No		No	FL resident	04/05/20
8,877	Flagler	55	Male	Unknown		Unknown	FL resident	04/06/20
8,878	Flagler	68	Female	Yes	NY	Unknown	FL resident	04/06/20
8,879	Flagler	76	Male	Yes	GERMANY; SPAIN	Unknown	FL resident	04/06/20
8,880	Flagler	64	Female	Yes	NY	Unknown	Non-FL resident	03/26/20
8,881	Flagler	64	Male	Yes	CA; NE	Unknown	Non-FL resident	04/01/20
8,882	Franklin	60	Female	Yes	ARGENTINA; CA; SOUTH AMERICA	Unknown	FL resident	04/04/20
8,883	Franklin	25	Female	Yes	NY	No	Non-FL resident	04/01/20
8,884	Gadsden	32	Female	Yes	LA	Yes	FL resident	04/02/20
8,885	Gadsden	34	Female	No		Yes	FL resident	04/02/20
8,886	Gadsden	81	Male	Unknown		No	FL resident	04/04/20
8,887	Gadsden	24	Female	Unknown		Yes	FL resident	04/06/20
8,888	Gadsden	68	Male	Unknown		Unknown	FL resident	04/07/20
8,889	Gadsden	54	Male	Yes	Japan	Unknown	Not diagnosed/isolated	03/03/20
8,890	Gilchrist	56	Male	Yes	NY	No	FL resident	04/06/20
8,891	Glades	67	Male	No		Unknown	FL resident	03/29/20
8,892	Glades	82	Female	No		Yes	FL resident	03/29/20
8,893	Glades	89	Male	No		Yes	FL resident	03/29/20
8,894	Glades	30	Male	No		No	FL resident	04/04/20
8,895	Gulf	42	Female	Unknown		Unknown	FL resident	03/31/20
8,896	Hamilton	56	Female	No		Yes	FL resident	04/05/20
8,897	Hardee	39	Female	No		No	FL resident	04/04/20
8,898	Hardee	73	Female	Yes	CENTRAL AMERICA		Non-FL resident	04/01/20
8,899	Hendry	39	Female	No		Unknown	FL resident	03/28/20
8,900	Hendry	70	Female	No		No	FL resident	03/29/20
8,901	Hendry	28	Male	Unknown		Yes	FL resident	03/29/20

Coronavirus: line list of cases

Data verified as of Apr 7, 2020 at 5 PM

Data in this report are provisional and subject to change.

Case	County	Age	Gender	Travel related	Travel detail	Contact with a confirmed case	Jurisdiction	Date case counted
8,902	Hendry	46	Male	No		No	FL resident	03/31/20
8,903	Hendry	38	Male	No		Yes	FL resident	04/03/20
8,904	Hendry	34	Female	No		No	FL resident	04/03/20
8,905	Hendry	30	Male	No		No	FL resident	04/04/20
8,906	Hendry	40	Female	No		No	FL resident	04/05/20
8,907	Hendry	58	Female	No		Unknown	FL resident	04/05/20
8,908	Hernando	20	Male	Yes	SPAIN	Yes	FL resident	03/19/20
8,909	Hernando	19	Female	Yes	SPAIN	Yes	FL resident	03/19/20
8,910	Hernando	70	Female	No		Yes	FL resident	03/19/20
8,911	Hernando	68	Male	No		No	FL resident	03/19/20
8,912	Hernando	73	Female	No		Yes	FL resident	03/21/20
8,913	Hernando	29	Male	Yes	CO	Yes	FL resident	03/24/20
8,914	Hernando	29	Female	Yes	CO	Yes	FL resident	03/24/20
8,915	Hernando	74	Male	No		Yes	FL resident	03/24/20
8,916	Hernando	33	Female	No		Yes	FL resident	03/26/20
8,917	Hernando	79	Female	No		Yes	FL resident	03/27/20
8,918	Hernando	68	Male	No		No	FL resident	03/27/20
8,919	Hernando	55	Male	No		Unknown	FL resident	03/27/20
8,920	Hernando	85	Female	No		Yes	FL resident	03/27/20
8,921	Hernando	25	Female	Yes	CT	Unknown	FL resident	03/28/20
8,922	Hernando	65	Female	No		Yes	FL resident	03/29/20
8,923	Hernando	61	Female	Yes	NY	Unknown	FL resident	03/29/20
8,924	Hernando	21	Female	No		No	FL resident	03/29/20
8,925	Hernando	39	Female	Yes	MI	Yes	FL resident	03/29/20
8,926	Hernando	49	Female	No		Yes	FL resident	03/29/20
8,927	Hernando	29	Female	No		No	FL resident	03/30/20
8,928	Hernando	75	Male	Yes	SPAIN	Yes	FL resident	03/31/20
8,929	Hernando	38	Male	Yes	NY; PUERTO RICO	Unknown	FL resident	03/31/20
8,930	Hernando	33	Female	Unknown		Yes	FL resident	03/31/20
8,931	Hernando	48	Male	Yes	SPAIN	Yes	FL resident	04/01/20
8,932	Hernando	59	Male	No		Yes	FL resident	04/01/20
8,933	Hernando	60	Male	Unknown		Yes	FL resident	04/01/20
8,934	Hernando	73	Male	No		Yes	FL resident	04/01/20
8,935	Hernando	28	Male	No		Unknown	FL resident	04/01/20
8,936	Hernando	29	Female	No		No	FL resident	04/01/20
8,937	Hernando	46	Female	Yes	IL	Yes	FL resident	04/02/20
8,938	Hernando	75	Male	No		Yes	FL resident	04/02/20
8,939	Hernando	67	Female	No		Yes	FL resident	04/02/20
8,940	Hernando	64	Male	No		Yes	FL resident	04/02/20
8,941	Hernando	40	Male	No		No	FL resident	04/03/20
8,942	Hernando	68	Male	No		No	FL resident	04/03/20
8,943	Hernando	64	Male	No		Unknown	FL resident	04/03/20
8,944	Hernando	25	Male	No		Yes	FL resident	04/03/20
8,945	Hernando	48	Male	No		Yes	FL resident	04/04/20
8,946	Hernando	46	Female	Unknown		Unknown	FL resident	04/05/20
8,947	Hernando	83	Female	Yes	IL	Yes	FL resident	04/05/20
8,948	Hernando	56	Female	No		Yes	FL resident	04/05/20
8,949	Hernando	31	Male	Unknown		No	FL resident	04/05/20
8,950	Hernando	26	Female	Unknown		Unknown	FL resident	04/05/20
8,951	Hernando	36	Male	No		No	FL resident	04/05/20
8,952	Hernando	34	Male	No		Unknown	FL resident	04/06/20
8,953	Hernando	59	Female	No		Yes	FL resident	04/06/20
8,954	Hernando	67	Female	Unknown		No	FL resident	04/07/20
8,955	Hernando	46	Male	Unknown		Unknown	FL resident	04/07/20
8,956	Hernando	29	Male	No		Unknown	FL resident	04/07/20
8,957	Hernando	63	Male	Yes	FL; WI	Unknown	Non-FL resident	03/29/20
8,958	Hernando	60	Female	Yes	NY	No	Non-FL resident	04/02/20
8,959	Highlands	78	Female	No		No	FL resident	03/21/20
8,960	Highlands	77	Female	No		Yes	FL resident	03/22/20
8,961	Highlands	56	Female	Yes	CARIBBEAN; FL	Yes	FL resident	03/23/20
8,962	Highlands	39	Male	Yes	FL; NY	Yes	FL resident	03/24/20
8,963	Highlands	78	Female	Yes	CARIBBEAN; FL	Yes	FL resident	03/24/20

Coronavirus: line list of cases

Data verified as of Apr 7, 2020 at 5 PM

Data in this report are provisional and subject to change.

Case	County	Age	Gender	Travel related	Travel detail	Contact with a confirmed case	Jurisdiction	Date case counted
8,964	Highlands	30	Male	No		Yes	FL resident	03/27/20
8,965	Highlands	29	Female	Yes	FL; NY; RI	Yes	FL resident	03/27/20
8,966	Highlands	71	Female	Yes	FL; JAMAICA; MEXICO	Yes	FL resident	03/27/20
8,967	Highlands	28	Male	Yes	FL; NY; RI	Yes	FL resident	03/27/20
8,968	Highlands	75	Male	No		No	FL resident	03/27/20
8,969	Highlands	53	Male	No		No	FL resident	03/29/20
8,970	Highlands	82	Male	No		Yes	FL resident	03/29/20
8,971	Highlands	23	Female	No		Yes	FL resident	03/30/20
8,972	Highlands	33	Male	Yes	FL; NY	No	FL resident	03/30/20
8,973	Highlands	39	Male	Yes	FL; NY	No	FL resident	03/30/20
8,974	Highlands	0	Male	No		Unknown	FL resident	03/31/20
8,975	Highlands	26	Male	Yes	FL; NY	No	FL resident	03/31/20
8,976	Highlands	50	Male	No		No	FL resident	03/31/20
8,977	Highlands	34	Male	No		No	FL resident	04/01/20
8,978	Highlands	62	Female	No		No	FL resident	04/01/20
8,979	Highlands	71	Female	Unknown		Yes	FL resident	04/01/20
8,980	Highlands	77	Male	No		Yes	FL resident	04/02/20
8,981	Highlands	67	Male	Unknown		Yes	FL resident	04/02/20
8,982	Highlands	21	Female	No		Unknown	FL resident	04/02/20
8,983	Highlands	85	Male	Unknown		Yes	FL resident	04/02/20
8,984	Highlands	36	Female	No		Yes	FL resident	04/02/20
8,985	Highlands	74	Male	No		No	FL resident	04/03/20
8,986	Highlands	74	Male	Unknown		No	FL resident	04/03/20
8,987	Highlands	52	Female	Unknown		Yes	FL resident	04/03/20
8,988	Highlands	55	Female	No		Unknown	FL resident	04/03/20
8,989	Highlands	63	Female	Unknown		Yes	FL resident	04/04/20
8,990	Highlands	26	Male	Unknown		Unknown	FL resident	04/04/20
8,991	Highlands	21	Female	Unknown		Yes	FL resident	04/04/20
8,992	Highlands	51	Male	Unknown		Yes	FL resident	04/04/20
8,993	Highlands	83	Male	Unknown		Unknown	FL resident	04/05/20
8,994	Highlands	79	Male	Unknown		No	FL resident	04/06/20
8,995	Highlands	72	Male	Yes	NJ	Unknown	Non-FL resident	04/04/20
8,996	Hillsborough	29	Female	Yes	ITALY	Yes	FL resident	03/02/20
8,997	Hillsborough	49	Female	Yes	FL; IRELAND	Yes	FL resident	03/13/20
8,998	Hillsborough	17	Male	No		No	FL resident	03/14/20
8,999	Hillsborough	47	Male	Yes	CO	Unknown	FL resident	03/14/20
9,000	Hillsborough	32	Female	Yes	CO	Yes	FL resident	03/14/20
9,001	Hillsborough	23	Male	No		Yes	FL resident	03/17/20
9,002	Hillsborough	30	Male	Yes	FL; NY	No	FL resident	03/17/20
9,003	Hillsborough	74	Female	No		Yes	FL resident	03/17/20
9,004	Hillsborough	38	Female	Yes	BOSNIA AND HERZEGOVINA; GERMANY	Yes	FL resident	03/17/20
9,005	Hillsborough	60	Male	Unknown		No	FL resident	03/17/20
9,006	Hillsborough	33	Male	Yes	KY	Yes	FL resident	03/18/20
9,007	Hillsborough	43	Male	No		Yes	FL resident	03/18/20
9,008	Hillsborough	31	Male	Yes	NY	Yes	FL resident	03/19/20
9,009	Hillsborough	36	Male	No		No	FL resident	03/19/20
9,010	Hillsborough	28	Male	No		Yes	FL resident	03/19/20
9,011	Hillsborough	50	Male	Yes	UNITED KINGDOM	Yes	FL resident	03/19/20
9,012	Hillsborough	27	Female	Yes	CA	Yes	FL resident	03/19/20
9,013	Hillsborough	72	Female	Yes	FL; TN	Yes	FL resident	03/20/20
9,014	Hillsborough	30	Female	No		Unknown	FL resident	03/20/20
9,015	Hillsborough	52	Male	No		No	FL resident	03/20/20
9,016	Hillsborough	40	Female	No		Yes	FL resident	03/20/20
9,017	Hillsborough	51	Male	Yes	NY	Yes	FL resident	03/20/20
9,018	Hillsborough	31	Female	Yes	BAHAMAS	No	FL resident	03/20/20
9,019	Hillsborough	28	Male	Yes	KY	Yes	FL resident	03/20/20
9,020	Hillsborough	33	Male	No		Yes	FL resident	03/20/20
9,021	Hillsborough	60	Female	No		Yes	FL resident	03/20/20
9,022	Hillsborough	32	Female	No		Yes	FL resident	03/20/20
9,023	Hillsborough	46	Female	Yes	EGYPT	No	FL resident	03/20/20
9,024	Hillsborough	60	Male	Yes	CA	No	FL resident	03/20/20

Coronavirus: line list of cases

Data verified as of Apr 7, 2020 at 5 PM

Data in this report are provisional and subject to change.

Case	County	Age	Gender	Travel related	Travel detail	Contact with a confirmed case	Jurisdiction	Date case counted
9,025	Hillsborough	54	Male	No		No	FL resident	03/20/20
9,026	Hillsborough	50	Male	Yes	SPAIN	Unknown	FL resident	03/20/20
9,027	Hillsborough	38	Female	No		Yes	FL resident	03/21/20
9,028	Hillsborough	62	Male	Yes	FL; NY	Yes	FL resident	03/21/20
9,029	Hillsborough	54	Female	Yes	FL; NY	Yes	FL resident	03/21/20
9,030	Hillsborough	38	Female	Yes	FL; NJ; NY	No	FL resident	03/21/20
9,031	Hillsborough	26	Female	Yes	FL; NY	No	FL resident	03/21/20
9,032	Hillsborough	33	Female	Yes	EGYPT	No	FL resident	03/21/20
9,033	Hillsborough	42	Male	Yes	CO; FL	Yes	FL resident	03/21/20
9,034	Hillsborough	20	Female	Yes	VENEZUELA	No	FL resident	03/21/20
9,035	Hillsborough	57	Male	Yes	LA	No	FL resident	03/21/20
9,036	Hillsborough	21	Female	No		Yes	FL resident	03/21/20
9,037	Hillsborough	19	Female	No		Yes	FL resident	03/21/20
9,038	Hillsborough	20	Female	No		Yes	FL resident	03/21/20
9,039	Hillsborough	62	Male	Yes	FL; NY	No	FL resident	03/21/20
9,040	Hillsborough	18	Male	No		Yes	FL resident	03/21/20
9,041	Hillsborough	27	Female	No		Yes	FL resident	03/21/20
9,042	Hillsborough	21	Female	No		Unknown	FL resident	03/22/20
9,043	Hillsborough	29	Male	No		No	FL resident	03/22/20
9,044	Hillsborough	28	Female	No		Yes	FL resident	03/22/20
9,045	Hillsborough	46	Male	No		Yes	FL resident	03/22/20
9,046	Hillsborough	51	Female	Yes	ITALY; NY	Yes	FL resident	03/22/20
9,047	Hillsborough	36	Female	No		Yes	FL resident	03/22/20
9,048	Hillsborough	35	Male	No		Yes	FL resident	03/22/20
9,049	Hillsborough	21	Male	Unknown		Unknown	FL resident	03/22/20
9,050	Hillsborough	19	Female	No		No	FL resident	03/22/20
9,051	Hillsborough	60	Male	Yes	CA	No	FL resident	03/22/20
9,052	Hillsborough	39	Male	Yes	QATAR	No	FL resident	03/22/20
9,053	Hillsborough	38	Male	Unknown		No	FL resident	03/22/20
9,054	Hillsborough	43	Female	No		Yes	FL resident	03/22/20
9,055	Hillsborough	69	Female	No		Yes	FL resident	03/22/20
9,056	Hillsborough	10	Male	No		Yes	FL resident	03/23/20
9,057	Hillsborough	6	Male	No		Yes	FL resident	03/23/20
9,058	Hillsborough	39	Female	No		No	FL resident	03/23/20
9,059	Hillsborough	79	Female	No		Yes	FL resident	03/23/20
9,060	Hillsborough	56	Female	Unknown		Yes	FL resident	03/23/20
9,061	Hillsborough	79	Female	No		No	FL resident	03/23/20
9,062	Hillsborough	49	Female	No		No	FL resident	03/23/20
9,063	Hillsborough	30	Female	No		No	FL resident	03/23/20
9,064	Hillsborough	30	Female	No		No	FL resident	03/23/20
9,065	Hillsborough	36	Male	No		No	FL resident	03/23/20
9,066	Hillsborough	64	Male	No		Unknown	FL resident	03/23/20
9,067	Hillsborough	36	Female	No		Yes	FL resident	03/23/20
9,068	Hillsborough	39	Male	No		Yes	FL resident	03/23/20
9,069	Hillsborough	33	Female	No		Yes	FL resident	03/23/20
9,070	Hillsborough	16	Male	No		Yes	FL resident	03/23/20
9,071	Hillsborough	41	Male	Unknown		Yes	FL resident	03/23/20
9,072	Hillsborough	69	Male	Unknown		No	FL resident	03/23/20
9,073	Hillsborough	52	Male	Unknown		No	FL resident	03/24/20
9,074	Hillsborough	46	Female	Unknown		No	FL resident	03/24/20
9,075	Hillsborough	15	Female	No		Yes	FL resident	03/24/20
9,076	Hillsborough	6	Male	No		Yes	FL resident	03/24/20
9,077	Hillsborough	14	Female	No		Yes	FL resident	03/24/20
9,078	Hillsborough	3	Male	No		Yes	FL resident	03/24/20
9,079	Hillsborough	73	Male	Yes	ISRAEL	Unknown	FL resident	03/24/20
9,080	Hillsborough	32	Female	No		Yes	FL resident	03/24/20
9,081	Hillsborough	57	Female	Yes	NY	Unknown	FL resident	03/24/20
9,082	Hillsborough	48	Female	Yes	IL	Yes	FL resident	03/24/20
9,083	Hillsborough	52	Male	Yes	ECUADOR; FL	No	FL resident	03/24/20
9,084	Hillsborough	26	Male	No		No	FL resident	03/24/20
9,085	Hillsborough	43	Male	No		No	FL resident	03/24/20
9,086	Hillsborough	63	Male	Unknown		Yes	FL resident	03/24/20

Coronavirus: line list of cases

Data verified as of Apr 7, 2020 at 5 PM

Data in this report are provisional and subject to change.

Case	County	Age	Gender	Travel related	Travel detail	Contact with a confirmed case	Jurisdiction	Date case counted
9,087	Hillsborough	48	Female	Yes	NV	Unknown	FL resident	03/24/20
9,088	Hillsborough	56	Female	Unknown		No	FL resident	03/24/20
9,089	Hillsborough	86	Female	No		Yes	FL resident	03/24/20
9,090	Hillsborough	41	Female	No		Yes	FL resident	03/25/20
9,091	Hillsborough	51	Female	Unknown		Unknown	FL resident	03/25/20
9,092	Hillsborough	38	Male	Yes	NY	No	FL resident	03/25/20
9,093	Hillsborough	73	Male	No		No	FL resident	03/25/20
9,094	Hillsborough	22	Female	Unknown		No	FL resident	03/25/20
9,095	Hillsborough	83	Female	Yes	ISRAEL	Yes	FL resident	03/25/20
9,096	Hillsborough	45	Male	Unknown		Yes	FL resident	03/25/20
9,097	Hillsborough	56	Female	Yes	FL; NY	Unknown	FL resident	03/25/20
9,098	Hillsborough	21	Male	Unknown		Unknown	FL resident	03/25/20
9,099	Hillsborough	53	Female	Yes	DOMINICAN REPUBLIC	No	FL resident	03/25/20
9,100	Hillsborough	31	Female	Yes	FL; MEXICO	Unknown	FL resident	03/25/20
9,101	Hillsborough	33	Male	Yes	FL; MEXICO	Unknown	FL resident	03/25/20
9,102	Hillsborough	33	Male	Yes	FL; MI	Unknown	FL resident	03/25/20
9,103	Hillsborough	41	Male	No		Yes	FL resident	03/25/20
9,104	Hillsborough	34	Male	No		Yes	FL resident	03/25/20
9,105	Hillsborough	61	Female	Yes	BELGIUM; UNITED KINGDOM	No	FL resident	03/25/20
9,106	Hillsborough	49	Male	No		No	FL resident	03/25/20
9,107	Hillsborough	65	Female	No		Unknown	FL resident	03/25/20
9,108	Hillsborough	62	Male	Unknown		Unknown	FL resident	03/25/20
9,109	Hillsborough	68	Male	Unknown		Unknown	FL resident	03/25/20
9,110	Hillsborough	53	Female	No		No	FL resident	03/25/20
9,111	Hillsborough	31	Male	Unknown		Unknown	FL resident	03/25/20
9,112	Hillsborough	35	Female	No		No	FL resident	03/25/20
9,113	Hillsborough	71	Male	No		Yes	FL resident	03/25/20
9,114	Hillsborough	61	Male	Yes	FL; SOUTH AFRICA	Yes	FL resident	03/25/20
9,115	Hillsborough	60	Male	Unknown		Unknown	FL resident	03/25/20
9,116	Hillsborough	36	Female	No		Yes	FL resident	03/25/20
9,117	Hillsborough	80	Female	No		Yes	FL resident	03/25/20
9,118	Hillsborough	68	Female	Yes	EGYPT	No	FL resident	03/25/20
9,119	Hillsborough	80	Male	No		No	FL resident	03/25/20
9,120	Hillsborough	42	Female	No		Yes	FL resident	03/25/20
9,121	Hillsborough	45	Female	Yes	FL; UT	No	FL resident	03/25/20
9,122	Hillsborough	20	Female	Yes	EUROPE; SPAIN	No	FL resident	03/25/20
9,123	Hillsborough	39	Female	Unknown		Unknown	FL resident	03/26/20
9,124	Hillsborough	53	Male	Yes	FL; GA; SC; VA	Unknown	FL resident	03/26/20
9,125	Hillsborough	25	Female	No		No	FL resident	03/26/20
9,126	Hillsborough	65	Male	No		No	FL resident	03/26/20
9,127	Hillsborough	21	Female	Yes	FRANCE	No	FL resident	03/26/20
9,128	Hillsborough	20	Male	Unknown		Unknown	FL resident	03/26/20
9,129	Hillsborough	61	Male	Yes	ECUADOR; FL	Yes	FL resident	03/26/20
9,130	Hillsborough	62	Male	Yes	NY	Unknown	FL resident	03/26/20
9,131	Hillsborough	48	Male	Yes	FL; NC	No	FL resident	03/26/20
9,132	Hillsborough	50	Male	Yes	LA	Yes	FL resident	03/26/20
9,133	Hillsborough	62	Male	No		Yes	FL resident	03/26/20
9,134	Hillsborough	47	Male	No		No	FL resident	03/26/20
9,135	Hillsborough	58	Female	Yes	FL; OR	No	FL resident	03/26/20
9,136	Hillsborough	71	Female	No		No	FL resident	03/26/20
9,137	Hillsborough	14	Male	No		No	FL resident	03/26/20
9,138	Hillsborough	16	Female	Yes	UNITED KINGDOM	Unknown	FL resident	03/26/20
9,139	Hillsborough	66	Male	No		Yes	FL resident	03/26/20
9,140	Hillsborough	30	Male	No		No	FL resident	03/26/20
9,141	Hillsborough	26	Female	No		No	FL resident	03/26/20
9,142	Hillsborough	41	Male	Unknown		Unknown	FL resident	03/26/20
9,143	Hillsborough	69	Male	Unknown		Yes	FL resident	03/26/20
9,144	Hillsborough	52	Male	Unknown		Yes	FL resident	03/26/20
9,145	Hillsborough	62	Female	Unknown		Unknown	FL resident	03/27/20
9,146	Hillsborough	72	Male	No		Yes	FL resident	03/27/20
9,147	Hillsborough	23	Male	Yes	NY	Yes	FL resident	03/27/20
9,148	Hillsborough	79	Female	No		Yes	FL resident	03/27/20

Coronavirus: line list of cases

Data verified as of Apr 7, 2020 at 5 PM

Data in this report are provisional and subject to change.

Case	County	Age	Gender	Travel related	Travel detail	Contact with a confirmed case	Jurisdiction	Date case counted
9,149	Hillsborough	28	Male	Unknown		Unknown	FL resident	03/27/20
9,150	Hillsborough	68	Male	No		No	FL resident	03/27/20
9,151	Hillsborough	33	Female	No		No	FL resident	03/27/20
9,152	Hillsborough	31	Male	No		Yes	FL resident	03/27/20
9,153	Hillsborough	32	Female	No		No	FL resident	03/27/20
9,154	Hillsborough	29	Male	Yes	NY	Yes	FL resident	03/27/20
9,155	Hillsborough	31	Female	Unknown		Unknown	FL resident	03/27/20
9,156	Hillsborough	42	Male	Yes	FL; NY	No	FL resident	03/27/20
9,157	Hillsborough	26	Female	Yes	NY	Yes	FL resident	03/27/20
9,158	Hillsborough	24	Female	No		Unknown	FL resident	03/27/20
9,159	Hillsborough	48	Female	Yes	FL; NY	No	FL resident	03/27/20
9,160	Hillsborough	74	Male	No		No	FL resident	03/27/20
9,161	Hillsborough	44	Male	Yes	BAHAMAS	Yes	FL resident	03/27/20
9,162	Hillsborough	41	Male	Yes	OH; PUERTO RICO	No	FL resident	03/27/20
9,163	Hillsborough	62	Male	Yes	NJ	Yes	FL resident	03/27/20
9,164	Hillsborough	73	Male	No		No	FL resident	03/27/20
9,165	Hillsborough	51	Male	No		Yes	FL resident	03/27/20
9,166	Hillsborough	39	Male	Yes	BRAZIL; MEXICO	Yes	FL resident	03/27/20
9,167	Hillsborough	49	Female	Yes	FL; MI	No	FL resident	03/27/20
9,168	Hillsborough	30	Female	No		No	FL resident	03/27/20
9,169	Hillsborough	65	Female	Unknown		Yes	FL resident	03/27/20
9,170	Hillsborough	32	Female	Unknown		Unknown	FL resident	03/27/20
9,171	Hillsborough	20	Male	Yes	PA; PUERTO RICO	Yes	FL resident	03/28/20
9,172	Hillsborough	60	Male	No		Yes	FL resident	03/28/20
9,173	Hillsborough	16	Male	No		Yes	FL resident	03/28/20
9,174	Hillsborough	11	Male	No		Yes	FL resident	03/28/20
9,175	Hillsborough	0	Female	No		Yes	FL resident	03/28/20
9,176	Hillsborough	13	Male	No		Yes	FL resident	03/28/20
9,177	Hillsborough	39	Male	No		No	FL resident	03/28/20
9,178	Hillsborough	47	Female	Yes	NY	Yes	FL resident	03/28/20
9,179	Hillsborough	32	Female	Yes	BAHAMAS	Yes	FL resident	03/28/20
9,180	Hillsborough	55	Female	Yes	EUROPE	No	FL resident	03/28/20
9,181	Hillsborough	28	Male	Yes	NY	No	FL resident	03/28/20
9,182	Hillsborough	26	Female	Yes	NY	Unknown	FL resident	03/28/20
9,183	Hillsborough	25	Male	No		Unknown	FL resident	03/28/20
9,184	Hillsborough	49	Male	Yes	NY	Unknown	FL resident	03/28/20
9,185	Hillsborough	82	Female	Unknown		Unknown	FL resident	03/28/20
9,186	Hillsborough	55	Male	No		No	FL resident	03/28/20
9,187	Hillsborough	40	Male	Yes	UNITED KINGDOM	Unknown	FL resident	03/28/20
9,188	Hillsborough	61	Female	No		Yes	FL resident	03/28/20
9,189	Hillsborough	25	Male	No		No	FL resident	03/28/20
9,190	Hillsborough	45	Female	Yes	CUBA	Unknown	FL resident	03/28/20
9,191	Hillsborough	35	Male	Yes	NY	No	FL resident	03/28/20
9,192	Hillsborough	59	Male	No		Unknown	FL resident	03/28/20
9,193	Hillsborough	46	Female	Yes	MS	Yes	FL resident	03/28/20
9,194	Hillsborough	56	Female	No		Yes	FL resident	03/28/20
9,195	Hillsborough	57	Male	No		No	FL resident	03/28/20
9,196	Hillsborough	30	Male	Unknown		Unknown	FL resident	03/28/20
9,197	Hillsborough	60	Female	No		No	FL resident	03/28/20
9,198	Hillsborough	57	Female	Yes	U.S. VIRGIN ISLANDS	Unknown	FL resident	03/29/20
9,199	Hillsborough	32	Male	Unknown		Yes	FL resident	03/29/20
9,200	Hillsborough	36	Female	Unknown		No	FL resident	03/29/20
9,201	Hillsborough	44	Male	No		Yes	FL resident	03/29/20
9,202	Hillsborough	29	Female	Unknown		No	FL resident	03/29/20
9,203	Hillsborough	34	Female	Unknown		Yes	FL resident	03/29/20
9,204	Hillsborough	73	Female	Unknown		Yes	FL resident	03/29/20
9,205	Hillsborough	62	Male	No		Yes	FL resident	03/29/20
9,206	Hillsborough	77	Male	Unknown		Unknown	FL resident	03/29/20
9,207	Hillsborough	24	Female	Yes	NY	No	FL resident	03/29/20
9,208	Hillsborough	75	Male	No		Yes	FL resident	03/29/20
9,209	Hillsborough	40	Female	No		Yes	FL resident	03/29/20
9,210	Hillsborough	57	Female	No		No	FL resident	03/29/20

Coronavirus: line list of cases

Data verified as of Apr 7, 2020 at 5 PM

Data in this report are provisional and subject to change.

Case	County	Age	Gender	Travel related	Travel detail	Contact with a confirmed case	Jurisdiction	Date case counted
9,211	Hillsborough	25	Female	No		No	FL resident	03/29/20
9,212	Hillsborough	19	Male	No		No	FL resident	03/29/20
9,213	Hillsborough	33	Female	Unknown		Unknown	FL resident	03/29/20
9,214	Hillsborough	48	Female	Unknown		Unknown	FL resident	03/29/20
9,215	Hillsborough	65	Male	No		No	FL resident	03/29/20
9,216	Hillsborough	93	Female	Unknown		Yes	FL resident	03/30/20
9,217	Hillsborough	56	Male	Yes	FL; NY	Unknown	FL resident	03/30/20
9,218	Hillsborough	56	Male	No		No	FL resident	03/30/20
9,219	Hillsborough	65	Male	Unknown		No	FL resident	03/30/20
9,220	Hillsborough	45	Male	No		No	FL resident	03/30/20
9,221	Hillsborough	53	Male	Unknown		No	FL resident	03/30/20
9,222	Hillsborough	30	Female	Unknown		No	FL resident	03/30/20
9,223	Hillsborough	49	Female	Unknown		No	FL resident	03/30/20
9,224	Hillsborough	60	Male	Unknown		Yes	FL resident	03/30/20
9,225	Hillsborough	33	Male	Unknown		Unknown	FL resident	03/30/20
9,226	Hillsborough	28	Female	Unknown		No	FL resident	03/30/20
9,227	Hillsborough	38	Female	Unknown		No	FL resident	03/30/20
9,228	Hillsborough	31	Female	No		No	FL resident	03/30/20
9,229	Hillsborough	22	Male	No		No	FL resident	03/30/20
9,230	Hillsborough	41	Male	Unknown		Yes	FL resident	03/30/20
9,231	Hillsborough	56	Female	Unknown		Yes	FL resident	03/30/20
9,232	Hillsborough	30	Female	Unknown		No	FL resident	03/30/20
9,233	Hillsborough	42	Male	Unknown		Yes	FL resident	03/30/20
9,234	Hillsborough	47	Female	No		Yes	FL resident	03/30/20
9,235	Hillsborough	21	Female	Yes	FL; UNITED KINGDOM	No	FL resident	03/30/20
9,236	Hillsborough	57	Female	No		No	FL resident	03/30/20
9,237	Hillsborough	35	Male	No		No	FL resident	03/30/20
9,238	Hillsborough	28	Female	No		Yes	FL resident	03/30/20
9,239	Hillsborough	92	Female	No		No	FL resident	03/30/20
9,240	Hillsborough	46	Female	No		No	FL resident	03/30/20
9,241	Hillsborough	34	Male	Yes	FL; UNITED KINGDOM	No	FL resident	03/30/20
9,242	Hillsborough	58	Female	No		No	FL resident	03/30/20
9,243	Hillsborough	40	Female	No		No	FL resident	03/30/20
9,244	Hillsborough	46	Male	Unknown		No	FL resident	03/30/20
9,245	Hillsborough	41	Male	Yes	AR; FL	No	FL resident	03/30/20
9,246	Hillsborough	61	Male	Unknown		Unknown	FL resident	03/30/20
9,247	Hillsborough	24	Male	Yes	COLOMBIA	No	FL resident	03/30/20
9,248	Hillsborough	24	Male	Unknown		No	FL resident	03/30/20
9,249	Hillsborough	45	Male	Yes	UNITED KINGDOM	Yes	FL resident	03/30/20
9,250	Hillsborough	26	Female	Unknown		Unknown	FL resident	03/30/20
9,251	Hillsborough	49	Male	Unknown		No	FL resident	03/30/20
9,252	Hillsborough	61	Male	No		Yes	FL resident	03/30/20
9,253	Hillsborough	59	Female	Unknown		Unknown	FL resident	03/30/20
9,254	Hillsborough	35	Female	No		No	FL resident	03/30/20
9,255	Hillsborough	22	Male	No		Yes	FL resident	03/30/20
9,256	Hillsborough	21	Female	Yes	AL; FL	No	FL resident	03/30/20
9,257	Hillsborough	40	Male	Unknown		Unknown	FL resident	03/30/20
9,258	Hillsborough	49	Male	No		No	FL resident	03/30/20
9,259	Hillsborough	36	Female	Yes	FL; IL	No	FL resident	03/30/20
9,260	Hillsborough	33	Male	Unknown		Unknown	FL resident	03/30/20
9,261	Hillsborough	85	Male	No		No	FL resident	03/30/20
9,262	Hillsborough	77	Female	No		Yes	FL resident	03/30/20
9,263	Hillsborough	66	Female	Yes	NY	Unknown	FL resident	03/30/20
9,264	Hillsborough	47	Female	Unknown		Unknown	FL resident	03/30/20
9,265	Hillsborough	26	Female	Unknown		No	FL resident	03/30/20
9,266	Hillsborough	56	Female	No		Unknown	FL resident	03/31/20
9,267	Hillsborough	74	Male	Unknown		Unknown	FL resident	03/31/20
9,268	Hillsborough	47	Female	No		No	FL resident	03/31/20
9,269	Hillsborough	52	Female	No		No	FL resident	03/31/20
9,270	Hillsborough	39	Female	Yes	NY	No	FL resident	03/31/20
9,271	Hillsborough	44	Female	No		No	FL resident	03/31/20
9,272	Hillsborough	70	Male	No		No	FL resident	03/31/20

Coronavirus: line list of cases

Data verified as of Apr 7, 2020 at 5 PM

Data in this report are provisional and subject to change.

Case	County	Age	Gender	Travel related	Travel detail	Contact with a confirmed case	Jurisdiction	Date case counted
9,273	Hillsborough	52	Female	Yes	FL; FRANCE	No	FL resident	03/31/20
9,274	Hillsborough	21	Male	No		Yes	FL resident	03/31/20
9,275	Hillsborough	49	Male	Unknown		No	FL resident	03/31/20
9,276	Hillsborough	48	Female	Unknown		Unknown	FL resident	03/31/20
9,277	Hillsborough	31	Female	Unknown		No	FL resident	03/31/20
9,278	Hillsborough	18	Female	No		No	FL resident	03/31/20
9,279	Hillsborough	54	Male	No		No	FL resident	03/31/20
9,280	Hillsborough	70	Female	Yes	ISRAEL; UNITED KINGDOM	No	FL resident	03/31/20
9,281	Hillsborough	49	Male	Yes	FL; NY	No	FL resident	03/31/20
9,282	Hillsborough	42	Male	No		No	FL resident	03/31/20
9,283	Hillsborough	78	Male	No		Yes	FL resident	03/31/20
9,284	Hillsborough	45	Female	No		No	FL resident	03/31/20
9,285	Hillsborough	47	Male	Yes	FL; NY	No	FL resident	03/31/20
9,286	Hillsborough	24	Female	No		Yes	FL resident	03/31/20
9,287	Hillsborough	43	Male	No		Yes	FL resident	03/31/20
9,288	Hillsborough	55	Male	Yes	FL; NY	Yes	FL resident	03/31/20
9,289	Hillsborough	24	Male	No		No	FL resident	03/31/20
9,290	Hillsborough	50	Female	Unknown		No	FL resident	03/31/20
9,291	Hillsborough	52	Female	No		Yes	FL resident	03/31/20
9,292	Hillsborough	1	Female	Unknown			FL resident	03/31/20
9,293	Hillsborough	30	Male	No		No	FL resident	03/31/20
9,294	Hillsborough	41	Female	No		No	FL resident	03/31/20
9,295	Hillsborough	48	Female	No		Unknown	FL resident	03/31/20
9,296	Hillsborough	91	Male	Unknown		No	FL resident	04/01/20
9,297	Hillsborough	35	Female	No		Yes	FL resident	04/01/20
9,298	Hillsborough	39	Male	Yes	FL; IRELAND	No	FL resident	04/01/20
9,299	Hillsborough	35	Male	No		No	FL resident	04/01/20
9,300	Hillsborough	35	Female	Unknown		Unknown	FL resident	04/01/20
9,301	Hillsborough	39	Male	Unknown		Unknown	FL resident	04/01/20
9,302	Hillsborough	56	Female	No		No	FL resident	04/01/20
9,303	Hillsborough	27	Female	Unknown		Unknown	FL resident	04/01/20
9,304	Hillsborough	56	Female	Unknown		Unknown	FL resident	04/01/20
9,305	Hillsborough	60	Male	Yes	CANADA	Yes	FL resident	04/01/20
9,306	Hillsborough	35	Male	No		No	FL resident	04/01/20
9,307	Hillsborough	20	Female	Unknown		Unknown	FL resident	04/01/20
9,308	Hillsborough	27	Female	No		No	FL resident	04/01/20
9,309	Hillsborough	69	Female	No		Unknown	FL resident	04/01/20
9,310	Hillsborough	20	Female	Yes	FL; UKRAINE	No	FL resident	04/01/20
9,311	Hillsborough	57	Female	Yes	FL; SAUDI ARABIA	Yes	FL resident	04/01/20
9,312	Hillsborough	45	Female	Yes	SPAIN; UNITED KINGDOM	No	FL resident	04/01/20
9,313	Hillsborough	32	Male	No		Yes	FL resident	04/01/20
9,314	Hillsborough	47	Male	Yes	FL; NV	Unknown	FL resident	04/01/20
9,315	Hillsborough	17	Male	No		No	FL resident	04/01/20
9,316	Hillsborough	57	Female	No		No	FL resident	04/01/20
9,317	Hillsborough	49	Male	No		No	FL resident	04/01/20
9,318	Hillsborough	21	Female	Yes	SPAIN	No	FL resident	04/01/20
9,319	Hillsborough	22	Male	No		Unknown	FL resident	04/01/20
9,320	Hillsborough	49	Male	Yes	EUROPE; FL	No	FL resident	04/01/20
9,321	Hillsborough	49	Female	No		Yes	FL resident	04/01/20
9,322	Hillsborough	48	Male	No		Unknown	FL resident	04/01/20
9,323	Hillsborough	56	Female	Unknown		Unknown	FL resident	04/01/20
9,324	Hillsborough	58	Female	Yes	CA; FL	No	FL resident	04/01/20
9,325	Hillsborough	22	Female	Yes	CO	Unknown	FL resident	04/01/20
9,326	Hillsborough	53	Male	Yes	GERMANY	Unknown	FL resident	04/01/20
9,327	Hillsborough	73	Female	Unknown		Unknown	FL resident	04/01/20
9,328	Hillsborough	18	Female	Yes	FRANCE	No	FL resident	04/01/20
9,329	Hillsborough	38	Male	Unknown		Yes	FL resident	04/01/20
9,330	Hillsborough	33	Male	Yes	UNITED KINGDOM	No	FL resident	04/01/20
9,331	Hillsborough	71	Male	Yes	CUBA; FL	Unknown	FL resident	04/01/20
9,332	Hillsborough	47	Male	Yes	NY	No	FL resident	04/01/20
9,333	Hillsborough	24	Female	Unknown		Yes	FL resident	04/01/20
9,334	Hillsborough	41	Female	Unknown		No	FL resident	04/01/20

Coronavirus: line list of cases

Data verified as of Apr 7, 2020 at 5 PM

Data in this report are provisional and subject to change.

Case	County	Age	Gender	Travel related	Travel detail	Contact with a confirmed case	Jurisdiction	Date case counted
9,335	Hillsborough	24	Male	No		Yes	FL resident	04/01/20
9,336	Hillsborough	29	Female	Yes	NY	Unknown	FL resident	04/01/20
9,337	Hillsborough	51	Male	No		Unknown	FL resident	04/01/20
9,338	Hillsborough	81	Male	No		Unknown	FL resident	04/01/20
9,339	Hillsborough	62	Male	Yes	FL; ISRAEL	Unknown	FL resident	04/01/20
9,340	Hillsborough	28	Male	No		Yes	FL resident	04/01/20
9,341	Hillsborough	21	Male	No		No	FL resident	04/01/20
9,342	Hillsborough	37	Female	No		Unknown	FL resident	04/01/20
9,343	Hillsborough	21	Female	No		Unknown	FL resident	04/01/20
9,344	Hillsborough	43	Female	Yes	UNITED KINGDOM	Yes	FL resident	04/01/20
9,345	Hillsborough	64	Female	Yes	NY	No	FL resident	04/01/20
9,346	Hillsborough	29	Male	Unknown		Yes	FL resident	04/01/20
9,347	Hillsborough	23	Female	Yes	PUERTO RICO	Unknown	FL resident	04/01/20
9,348	Hillsborough	21	Female	Yes	TN	Yes	FL resident	04/01/20
9,349	Hillsborough	15	Male	No		Yes	FL resident	04/01/20
9,350	Hillsborough	57	Male	No		Unknown	FL resident	04/01/20
9,351	Hillsborough	79	Female	Yes	FL; ISRAEL; UNITED KINGDOM	Unknown	FL resident	04/01/20
9,352	Hillsborough	54	Male	No		No	FL resident	04/01/20
9,353	Hillsborough	79	Female	No		Yes	FL resident	04/01/20
9,354	Hillsborough	11	Male	No		Yes	FL resident	04/01/20
9,355	Hillsborough	17	Male	No		Yes	FL resident	04/01/20
9,356	Hillsborough	60	Female	No		Unknown	FL resident	04/01/20
9,357	Hillsborough	36	Female	No		No	FL resident	04/01/20
9,358	Hillsborough	24	Male	No		Unknown	FL resident	04/01/20
9,359	Hillsborough	45	Male	No		No	FL resident	04/01/20
9,360	Hillsborough	0	Male	No		Yes	FL resident	04/01/20
9,361	Hillsborough	47	Male	No		No	FL resident	04/02/20
9,362	Hillsborough	49	Female	No		Yes	FL resident	04/02/20
9,363	Hillsborough	70	Female	No		Unknown	FL resident	04/02/20
9,364	Hillsborough	29	Female	Yes	UNITED KINGDOM	No	FL resident	04/02/20
9,365	Hillsborough	61	Male	Yes	AL; NY; NIGER	No	FL resident	04/02/20
9,366	Hillsborough	39	Female	No		No	FL resident	04/02/20
9,367	Hillsborough	69	Female	Unknown		Unknown	FL resident	04/02/20
9,368	Hillsborough	36	Male	No		No	FL resident	04/02/20
9,369	Hillsborough	79	Male	No		Unknown	FL resident	04/02/20
9,370	Hillsborough	62	Female	No		Yes	FL resident	04/02/20
9,371	Hillsborough	65	Male	No		Yes	FL resident	04/02/20
9,372	Hillsborough	52	Female	No		Unknown	FL resident	04/02/20
9,373	Hillsborough	43	Male	Unknown		No	FL resident	04/02/20
9,374	Hillsborough	50	Female	Unknown		No	FL resident	04/02/20
9,375	Hillsborough	19	Female	No		Yes	FL resident	04/02/20
9,376	Hillsborough	74	Male	Unknown		Unknown	FL resident	04/02/20
9,377	Hillsborough	55	Female	No		Unknown	FL resident	04/02/20
9,378	Hillsborough	19	Female	Yes	NY	Yes	FL resident	04/02/20
9,379	Hillsborough	41	Female	Unknown		Unknown	FL resident	04/02/20
9,380	Hillsborough	43	Female	Unknown		No	FL resident	04/02/20
9,381	Hillsborough	60	Male	No		Unknown	FL resident	04/02/20
9,382	Hillsborough	44	Female	No		No	FL resident	04/02/20
9,383	Hillsborough	50	Male	Unknown			FL resident	04/02/20
9,384	Hillsborough	55	Male	Yes	NY	Unknown	FL resident	04/02/20
9,385	Hillsborough	31	Female	No		Unknown	FL resident	04/02/20
9,386	Hillsborough	28	Female	Yes	NY	Unknown	FL resident	04/02/20
9,387	Hillsborough	62	Female	No		No	FL resident	04/02/20
9,388	Hillsborough	35	Female	No		No	FL resident	04/02/20
9,389	Hillsborough	57	Female	No		Unknown	FL resident	04/02/20
9,390	Hillsborough	34	Female	No		Unknown	FL resident	04/02/20
9,391	Hillsborough	48	Male	Yes	NY	Unknown	FL resident	04/02/20
9,392	Hillsborough	24	Female	No		No	FL resident	04/02/20
9,393	Hillsborough	15	Male	Unknown		Unknown	FL resident	04/02/20
9,394	Hillsborough	47	Male	No		No	FL resident	04/02/20
9,395	Hillsborough	33	Male	No		No	FL resident	04/02/20
9,396	Hillsborough	23	Female	No		No	FL resident	04/02/20

Coronavirus: line list of cases

Data verified as of Apr 7, 2020 at 5 PM

Data in this report are provisional and subject to change.

Case	County	Age	Gender	Travel related	Travel detail	Contact with a confirmed case	Jurisdiction	Date case counted
9,397	Hillsborough	30	Male	Yes	FL; NY	No	FL resident	04/02/20
9,398	Hillsborough	50	Female	No		Yes	FL resident	04/03/20
9,399	Hillsborough	18	Male	No		No	FL resident	04/03/20
9,400	Hillsborough	46	Male	No		Unknown	FL resident	04/03/20
9,401	Hillsborough	21	Female	Unknown		Unknown	FL resident	04/03/20
9,402	Hillsborough	46	Male	Yes	CO	Yes	FL resident	04/03/20
9,403	Hillsborough	25	Male	No		Yes	FL resident	04/03/20
9,404	Hillsborough	29	Male	No		Unknown	FL resident	04/03/20
9,405	Hillsborough	63	Male	No		Unknown	FL resident	04/03/20
9,406	Hillsborough	48	Male	Unknown		Unknown	FL resident	04/03/20
9,407	Hillsborough	34	Female	No		Unknown	FL resident	04/03/20
9,408	Hillsborough	59	Female	No		Yes	FL resident	04/03/20
9,409	Hillsborough	39	Male	Yes	NY	Unknown	FL resident	04/03/20
9,410	Hillsborough	58	Male	Yes	NY	Unknown	FL resident	04/03/20
9,411	Hillsborough	41	Female	No		Yes	FL resident	04/03/20
9,412	Hillsborough	33	Female	No		No	FL resident	04/03/20
9,413	Hillsborough	78	Male	Unknown		Unknown	FL resident	04/03/20
9,414	Hillsborough	29	Male	Unknown		Unknown	FL resident	04/03/20
9,415	Hillsborough	50	Female	No		No	FL resident	04/03/20
9,416	Hillsborough	56	Female	No		Unknown	FL resident	04/03/20
9,417	Hillsborough	39	Male	Unknown		Yes	FL resident	04/03/20
9,418	Hillsborough	68	Female	No		No	FL resident	04/03/20
9,419	Hillsborough	43	Male	No		Unknown	FL resident	04/03/20
9,420	Hillsborough	51	Male	No		Unknown	FL resident	04/03/20
9,421	Hillsborough	38	Female	Yes	COLOMBIA	Unknown	FL resident	04/03/20
9,422	Hillsborough	31	Female	No		No	FL resident	04/03/20
9,423	Hillsborough	38	Female	No		Unknown	FL resident	04/03/20
9,424	Hillsborough	32	Female	No		Unknown	FL resident	04/03/20
9,425	Hillsborough	18	Male	No		Yes	FL resident	04/03/20
9,426	Hillsborough	13	Female	No		Yes	FL resident	04/03/20
9,427	Hillsborough	62	Male	No		Unknown	FL resident	04/03/20
9,428	Hillsborough	64	Female	Yes	NY	Yes	FL resident	04/03/20
9,429	Hillsborough	77	Male	No		No	FL resident	04/03/20
9,430	Hillsborough	82	Female	No		Yes	FL resident	04/03/20
9,431	Hillsborough	73	Female	Yes	INDIA	Unknown	FL resident	04/03/20
9,432	Hillsborough	25	Male	Unknown		Unknown	FL resident	04/03/20
9,433	Hillsborough	19	Male	Yes	NY	Yes	FL resident	04/03/20
9,434	Hillsborough	32	Female	No		Unknown	FL resident	04/03/20
9,435	Hillsborough	33	Female	Yes	INDIA; WA	Yes	FL resident	04/03/20
9,436	Hillsborough	38	Male	No		Unknown	FL resident	04/03/20
9,437	Hillsborough	26	Female	Unknown		Unknown	FL resident	04/03/20
9,438	Hillsborough	62	Male	Yes	NY	Unknown	FL resident	04/03/20
9,439	Hillsborough	41	Male	Yes	PUERTO RICO	No	FL resident	04/03/20
9,440	Hillsborough	66	Male	Yes	UNITED ARAB EMIRATES	No	FL resident	04/03/20
9,441	Hillsborough	22	Female	No		Unknown	FL resident	04/03/20
9,442	Hillsborough	67	Male	Yes	NY	Unknown	FL resident	04/03/20
9,443	Hillsborough	80	Male	Yes	CARIBBEAN	Yes	FL resident	04/03/20
9,444	Hillsborough	76	Female	Yes	CARIBBEAN	Yes	FL resident	04/03/20
9,445	Hillsborough	49	Female	No		Yes	FL resident	04/03/20
9,446	Hillsborough	39	Male	No		Unknown	FL resident	04/03/20
9,447	Hillsborough	73	Male	Yes	NY	Yes	FL resident	04/03/20
9,448	Hillsborough	75	Male	No		Unknown	FL resident	04/03/20
9,449	Hillsborough	48	Male	Yes	CARIBBEAN	Yes	FL resident	04/03/20
9,450	Hillsborough	45	Female	No		Yes	FL resident	04/03/20
9,451	Hillsborough	31	Female	No		No	FL resident	04/03/20
9,452	Hillsborough	1	Male	No		No	FL resident	04/03/20
9,453	Hillsborough	20	Male	No		Unknown	FL resident	04/03/20
9,454	Hillsborough	82	Female	No		Unknown	FL resident	04/03/20
9,455	Hillsborough	32	Female	No		Unknown	FL resident	04/03/20
9,456	Hillsborough	36	Female	No		No	FL resident	04/03/20
9,457	Hillsborough	55	Male	Unknown		Unknown	FL resident	04/03/20
9,458	Hillsborough	71	Male	Unknown		Unknown	FL resident	04/03/20

Coronavirus: line list of cases

Data verified as of Apr 7, 2020 at 5 PM

Data in this report are provisional and subject to change.

Case	County	Age	Gender	Travel related	Travel detail	Contact with a confirmed case	Jurisdiction	Date case counted
9,459	Hillsborough	63	Female	No		Yes	FL resident	04/03/20
9,460	Hillsborough	70	Male	No		Yes	FL resident	04/03/20
9,461	Hillsborough	62	Male	No		Unknown	FL resident	04/03/20
9,462	Hillsborough	61	Female	Yes	NJ	Yes	FL resident	04/03/20
9,463	Hillsborough	42	Male	Unknown		Unknown	FL resident	04/04/20
9,464	Hillsborough	59	Male	No		No	FL resident	04/04/20
9,465	Hillsborough	21	Female	Yes	CARIBBEAN	No	FL resident	04/04/20
9,466	Hillsborough	32	Male	Yes	NY	Unknown	FL resident	04/04/20
9,467	Hillsborough	46	Male	No		Unknown	FL resident	04/04/20
9,468	Hillsborough	69	Male	Yes	NY	Unknown	FL resident	04/04/20
9,469	Hillsborough	22	Male	Unknown		Unknown	FL resident	04/04/20
9,470	Hillsborough	23	Male	Yes	CARIBBEAN; FL	Unknown	FL resident	04/04/20
9,471	Hillsborough	22	Male	Yes	AZ; CT	Unknown	FL resident	04/04/20
9,472	Hillsborough	31	Female	Yes	FL; JAMAICA	Unknown	FL resident	04/04/20
9,473	Hillsborough	44	Male	Yes	NY	Yes	FL resident	04/04/20
9,474	Hillsborough	67	Female	No		No	FL resident	04/04/20
9,475	Hillsborough	73	Male	No		Unknown	FL resident	04/04/20
9,476	Hillsborough	51	Female	No		Yes	FL resident	04/04/20
9,477	Hillsborough	36	Male	No		Yes	FL resident	04/04/20
9,478	Hillsborough	72	Female	No		Unknown	FL resident	04/04/20
9,479	Hillsborough	22	Male	Yes	NY	Unknown	FL resident	04/04/20
9,480	Hillsborough	49	Male	Yes	LA	Unknown	FL resident	04/04/20
9,481	Hillsborough	43	Female	Yes	NY	Yes	FL resident	04/04/20
9,482	Hillsborough	51	Female	No		Unknown	FL resident	04/04/20
9,483	Hillsborough	63	Male	No		No	FL resident	04/04/20
9,484	Hillsborough	75	Female	Unknown		No	FL resident	04/04/20
9,485	Hillsborough	82	Male	No		Unknown	FL resident	04/04/20
9,486	Hillsborough	53	Female	Yes	AL; FL; MI	No	FL resident	04/04/20
9,487	Hillsborough	47	Male	Yes	FL; NY	No	FL resident	04/04/20
9,488	Hillsborough	45	Male	No		No	FL resident	04/04/20
9,489	Hillsborough	27	Female	No		Yes	FL resident	04/04/20
9,490	Hillsborough	36	Male	No		Yes	FL resident	04/04/20
9,491	Hillsborough	34	Female	No		Yes	FL resident	04/05/20
9,492	Hillsborough	2	Female	No		Yes	FL resident	04/05/20
9,493	Hillsborough	43	Male	Unknown		Unknown	FL resident	04/05/20
9,494	Hillsborough	46	Female	No		Yes	FL resident	04/05/20
9,495	Hillsborough	67	Female	No		Yes	FL resident	04/05/20
9,496	Hillsborough	51	Male	Unknown		No	FL resident	04/05/20
9,497	Hillsborough	56	Female	No		No	FL resident	04/05/20
9,498	Hillsborough	47	Male	Unknown		Unknown	FL resident	04/05/20
9,499	Hillsborough	19	Female	Yes	TN	Yes	FL resident	04/05/20
9,500	Hillsborough	28	Female	Yes	FL; WI	Unknown	FL resident	04/05/20
9,501	Hillsborough	30	Female	Unknown		No	FL resident	04/05/20
9,502	Hillsborough	10	Male	Yes	FL; NY	Unknown	FL resident	04/05/20
9,503	Hillsborough	66	Female	No		No	FL resident	04/05/20
9,504	Hillsborough	49	Male	Yes	CA; FL	Yes	FL resident	04/05/20
9,505	Hillsborough	59	Male	Yes	AZ; DC; FL; LA; NY; PA; TN	Unknown	FL resident	04/05/20
9,506	Hillsborough	44	Female	Unknown		No	FL resident	04/05/20
9,507	Hillsborough	72	Female	Unknown		Yes	FL resident	04/05/20
9,508	Hillsborough	72	Male	Unknown		Unknown	FL resident	04/05/20
9,509	Hillsborough	54	Male	Yes	NY	Unknown	FL resident	04/05/20
9,510	Hillsborough	51	Female	Unknown		No	FL resident	04/05/20
9,511	Hillsborough	48	Female	No		Yes	FL resident	04/05/20
9,512	Hillsborough	28	Female	Unknown		Unknown	FL resident	04/05/20
9,513	Hillsborough	21	Male	Unknown		Unknown	FL resident	04/05/20
9,514	Hillsborough	47	Male	Unknown		Yes	FL resident	04/05/20
9,515	Hillsborough	76	Male	No		No	FL resident	04/05/20
9,516	Hillsborough	38	Male	No		Yes	FL resident	04/05/20
9,517	Hillsborough	57	Male	Unknown		Unknown	FL resident	04/05/20
9,518	Hillsborough	36	Male	Unknown		Yes	FL resident	04/05/20
9,519	Hillsborough	45	Female	Unknown		Unknown	FL resident	04/05/20
9,520	Hillsborough	38	Male	No		No	FL resident	04/05/20

Coronavirus: line list of cases

Data verified as of Apr 7, 2020 at 5 PM

Data in this report are provisional and subject to change.

Case	County	Age	Gender	Travel related	Travel detail	Contact with a confirmed case	Jurisdiction	Date case counted
9,521	Hillsborough	46	Male	Yes	FL; MEXICO; TX	Unknown	FL resident	04/05/20
9,522	Hillsborough	72	Male	No		Yes	FL resident	04/05/20
9,523	Hillsborough	62	Female	No		Unknown	FL resident	04/06/20
9,524	Hillsborough	56	Female	No		Yes	FL resident	04/06/20
9,525	Hillsborough	73	Female	No		No	FL resident	04/06/20
9,526	Hillsborough	73	Male	Unknown			FL resident	04/06/20
9,527	Hillsborough	43	Female	No		No	FL resident	04/06/20
9,528	Hillsborough	27	Female	No		No	FL resident	04/06/20
9,529	Hillsborough	56	Male	Unknown		No	FL resident	04/06/20
9,530	Hillsborough	54	Female	No		No	FL resident	04/06/20
9,531	Hillsborough	35	Male	Yes	COLOMBIA	No	FL resident	04/06/20
9,532	Hillsborough	65	Female	Unknown		No	FL resident	04/06/20
9,533	Hillsborough	68	Female	Unknown		Yes	FL resident	04/06/20
9,534	Hillsborough	39	Female	Yes	NY	Yes	FL resident	04/06/20
9,535	Hillsborough	50	Male	Yes	CA	No	FL resident	04/06/20
9,536	Hillsborough	34	Male	No		No	FL resident	04/06/20
9,537	Hillsborough	9	Female	Unknown		Unknown	FL resident	04/06/20
9,538	Hillsborough	34	Female	No		No	FL resident	04/06/20
9,539	Hillsborough	39	Female	Unknown		Yes	FL resident	04/06/20
9,540	Hillsborough	34	Female	Yes	FL; NY	No	FL resident	04/06/20
9,541	Hillsborough	36	Female	Yes	FL; NY	Yes	FL resident	04/06/20
9,542	Hillsborough	35	Female	Unknown		Yes	FL resident	04/06/20
9,543	Hillsborough	47	Female	Yes	IRELAND; NY	Unknown	FL resident	04/06/20
9,544	Hillsborough	33	Female	No		Yes	FL resident	04/06/20
9,545	Hillsborough	21	Male	Unknown		Unknown	FL resident	04/06/20
9,546	Hillsborough	34	Female	Unknown		No	FL resident	04/06/20
9,547	Hillsborough	49	Female	Unknown		No	FL resident	04/06/20
9,548	Hillsborough	16	Male	Unknown		No	FL resident	04/06/20
9,549	Hillsborough	57	Female	Yes	NY	Yes	FL resident	04/06/20
9,550	Hillsborough	45	Female	Unknown		No	FL resident	04/06/20
9,551	Hillsborough	82	Male	Unknown		Unknown	FL resident	04/06/20
9,552	Hillsborough	24	Female	Unknown		Yes	FL resident	04/06/20
9,553	Hillsborough	78	Male	Unknown		Unknown	FL resident	04/06/20
9,554	Hillsborough	76	Male	Unknown		Unknown	FL resident	04/06/20
9,555	Hillsborough	36	Female	Unknown			FL resident	04/06/20
9,556	Hillsborough	23	Female	Yes	NC	Yes	FL resident	04/06/20
9,557	Hillsborough	26	Unknown	No		Unknown	FL resident	04/06/20
9,558	Hillsborough	59	Male	No		No	FL resident	04/06/20
9,559	Hillsborough	60	Female	Unknown		No	FL resident	04/06/20
9,560	Hillsborough	45	Male	Unknown		No	FL resident	04/06/20
9,561	Hillsborough	55	Male	Unknown		Yes	FL resident	04/06/20
9,562	Hillsborough	32	Female	No		Yes	FL resident	04/07/20
9,563	Hillsborough	2	Male	No		Unknown	FL resident	04/07/20
9,564	Hillsborough	56	Female	Yes	FL; TX	No	FL resident	04/07/20
9,565	Hillsborough	63	Female	Unknown			FL resident	04/07/20
9,566	Hillsborough	52	Female	Unknown			FL resident	04/07/20
9,567	Hillsborough	40	Female	Unknown		No	FL resident	04/07/20
9,568	Hillsborough	64	Female	No		No	FL resident	04/07/20
9,569	Hillsborough	28	Male	No		Yes	FL resident	04/07/20
9,570	Hillsborough	53	Male	Yes	EUROPE; FL	No	FL resident	04/07/20
9,571	Hillsborough	42	Female	Yes	FL; FRANCE	No	FL resident	04/07/20
9,572	Hillsborough	42	Male	Unknown		No	FL resident	04/07/20
9,573	Hillsborough	59	Female	Unknown		No	FL resident	04/07/20
9,574	Hillsborough	55	Male	Unknown		Unknown	FL resident	04/07/20
9,575	Hillsborough	31	Female	Unknown		Unknown	FL resident	04/07/20
9,576	Hillsborough	70	Female	Unknown		Unknown	FL resident	04/07/20
9,577	Hillsborough	55	Female	Unknown		No	FL resident	04/07/20
9,578	Hillsborough	28	Female	Unknown			FL resident	04/07/20
9,579	Hillsborough	7	Unknown	Unknown		Unknown	FL resident	04/07/20
9,580	Hillsborough	34	Male	Unknown		Unknown	FL resident	04/07/20
9,581	Hillsborough	37	Female	Unknown			FL resident	04/07/20
9,582	Hillsborough	78	Female	No		No	FL resident	04/07/20

Coronavirus: line list of cases

Data verified as of Apr 7, 2020 at 5 PM

Data in this report are provisional and subject to change.

Case	County	Age	Gender	Travel related	Travel detail	Contact with a confirmed case	Jurisdiction	Date case counted
9,583	Hillsborough	21	Female	Unknown			FL resident	04/07/20
9,584	Hillsborough	43	Male	Unknown			FL resident	04/07/20
9,585	Hillsborough	35	Female	No		Yes	FL resident	04/07/20
9,586	Hillsborough	61	Male	Unknown			FL resident	04/07/20
9,587	Hillsborough	70	Male	No		No	FL resident	04/07/20
9,588	Hillsborough	22	Female	Yes	ITALY	Yes	Non-FL resident	03/03/20
9,589	Hillsborough	28	Male	Unknown		Unknown	Non-FL resident	03/17/20
9,590	Hillsborough	61	Male	Yes	GA	Unknown	Non-FL resident	03/21/20
9,591	Hillsborough	20	Female	No		Yes	Non-FL resident	03/21/20
9,592	Hillsborough	50	Female	Unknown		No	Non-FL resident	03/22/20
9,593	Hillsborough	38	Female	Yes	IL	Unknown	Non-FL resident	03/23/20
9,594	Hillsborough	42	Male	Unknown		Unknown	Non-FL resident	03/29/20
9,595	Hillsborough	90	Male	No		Yes	Non-FL resident	03/31/20
9,596	Hillsborough	38	Male	Unknown		Unknown	Non-FL resident	03/31/20
9,597	Hillsborough	50	Male	No		Unknown	Non-FL resident	04/01/20
9,598	Hillsborough	39	Female	Unknown		Unknown	Non-FL resident	04/01/20
9,599	Hillsborough	21	Male	Yes	UNITED KINGDOM	No	Non-FL resident	04/02/20
9,600	Hillsborough	42	Male	Unknown		No	Non-FL resident	04/04/20
9,601	Hillsborough	48	Male	Yes	CA	No	Non-FL resident	04/04/20
9,602	Hillsborough	12	Female	Yes	GA	Yes	Non-FL resident	04/05/20
9,603	Hillsborough	60	Female	Yes	GA	Yes	Non-FL resident	04/05/20
9,604	Holmes	27	Male	Yes	AL	Unknown	FL resident	03/30/20
9,605	Holmes	39	Unknown	Unknown			FL resident	04/06/20
9,606	Indian River	77	Female	Yes	FL; MO	No	FL resident	03/19/20
9,607	Indian River	69	Male	Yes	EGYPT; GERMANY	No	FL resident	03/20/20
9,608	Indian River	84	Female	No		No	FL resident	03/20/20
9,609	Indian River	30	Female	Yes	PORTUGAL; SPAIN; UNITED KINGDOM	No	FL resident	03/21/20
9,610	Indian River	54	Male	No		No	FL resident	03/21/20
9,611	Indian River	81	Female	No		No	FL resident	03/22/20
9,612	Indian River	58	Female	Yes	IRELAND	No	FL resident	03/22/20
9,613	Indian River	56	Male	Yes	CO	Yes	FL resident	03/23/20
9,614	Indian River	49	Male	No		No	FL resident	03/23/20
9,615	Indian River	68	Female	No		No	FL resident	03/24/20
9,616	Indian River	61	Female	Yes	LA	No	FL resident	03/24/20
9,617	Indian River	69	Male	Yes	CO; NY	No	FL resident	03/26/20
9,618	Indian River	70	Female	No		Yes	FL resident	03/28/20
9,619	Indian River	40	Male	No		Yes	FL resident	03/29/20
9,620	Indian River	67	Male	No		No	FL resident	03/29/20
9,621	Indian River	61	Male	Yes	ID	No	FL resident	03/30/20
9,622	Indian River	33	Male	No		No	FL resident	03/30/20
9,623	Indian River	65	Male	Yes	NY	No	FL resident	03/30/20
9,624	Indian River	48	Male	No		Yes	FL resident	03/30/20
9,625	Indian River	50	Male	Yes	FL; OK	No	FL resident	03/30/20
9,626	Indian River	51	Female	No		No	FL resident	03/31/20
9,627	Indian River	8	Male	Yes	ID	Yes	FL resident	03/31/20
9,628	Indian River	30	Female	Yes	ID	Yes	FL resident	03/31/20
9,629	Indian River	21	Male	No		No	FL resident	03/31/20
9,630	Indian River	70	Male	Yes	NJ	No	FL resident	03/31/20
9,631	Indian River	48	Female	No		Yes	FL resident	03/31/20
9,632	Indian River	73	Male	No		No	FL resident	03/31/20
9,633	Indian River	48	Female	Yes	FL; MO	No	FL resident	04/01/20
9,634	Indian River	46	Male	No		No	FL resident	04/01/20
9,635	Indian River	64	Male	No		No	FL resident	04/01/20
9,636	Indian River	57	Male	Yes	FL; IN	Yes	FL resident	04/01/20
9,637	Indian River	65	Male	Yes	NJ; PA	No	FL resident	04/01/20
9,638	Indian River	21	Female	Yes	FL; TX	Yes	FL resident	04/02/20
9,639	Indian River	60	Male	No		No	FL resident	04/02/20
9,640	Indian River	47	Male	No		No	FL resident	04/02/20
9,641	Indian River	68	Male	Yes	NJ; NY	No	FL resident	04/02/20
9,642	Indian River	62	Female	No		No	FL resident	04/02/20
9,643	Indian River	88	Female	No		No	FL resident	04/02/20

Coronavirus: line list of cases

Data verified as of Apr 7, 2020 at 5 PM

Data in this report are provisional and subject to change.

Case	County	Age	Gender	Travel related	Travel detail	Contact with a confirmed case	Jurisdiction	Date case counted
9,644	Indian River	81	Male	No		No	FL resident	04/03/20
9,645	Indian River	78	Male	No		Yes	FL resident	04/03/20
9,646	Indian River	29	Male	Yes	NY	Yes	FL resident	04/03/20
9,647	Indian River	40	Female	No		Yes	FL resident	04/03/20
9,648	Indian River	62	Female	Yes	CA; COLOMBIA; U.S. VIRGIN ISLANDS	No	FL resident	04/03/20
9,649	Indian River	78	Male	No		Yes	FL resident	04/04/20
9,650	Indian River	47	Male	Yes	NY	No	FL resident	04/04/20
9,651	Indian River	64	Male	Yes	BRAZIL; FL; NC; NJ	No	FL resident	04/04/20
9,652	Indian River	94	Female	No		No	FL resident	04/05/20
9,653	Indian River	56	Male	Yes	FL; MA	No	FL resident	04/05/20
9,654	Indian River	55	Female	No		Yes	FL resident	04/05/20
9,655	Indian River	66	Male	Yes	NY	No	FL resident	04/05/20
9,656	Indian River	42	Male	No		No	FL resident	04/05/20
9,657	Indian River	82	Female	Unknown			FL resident	04/06/20
9,658	Indian River	20	Female	Unknown			FL resident	04/06/20
9,659	Indian River	73	Male	Yes	FL; HI; IL	Unknown	FL resident	04/06/20
9,660	Indian River	68	Male	No		Yes	FL resident	04/07/20
9,661	Indian River	70	Female	No		Yes	FL resident	04/07/20
9,662	Indian River	25	Female	Yes	NY	No	Non-FL resident	03/21/20
9,663	Indian River	81	Female	No		Yes	Non-FL resident	03/26/20
9,664	Indian River	34	Male	Yes	DC	No	Non-FL resident	03/27/20
9,665	Indian River	73	Male	Yes	NY	No	Non-FL resident	03/27/20
9,666	Indian River	79	Male	No		Yes	Non-FL resident	03/29/20
9,667	Indian River	66	Female	No		Yes	Non-FL resident	03/31/20
9,668	Jackson	28	Female	No		Yes	FL resident	03/29/20
9,669	Jackson	30	Female	No		Yes	FL resident	04/01/20
9,670	Jackson	38	Female	No		Yes	FL resident	04/01/20
9,671	Jackson	33	Male	Yes	AL; FL; GA; LA; MEXICO; TX	Unknown	Non-FL resident	03/19/20
9,672	Jefferson	76	Male	No		Yes	FL resident	04/04/20
9,673	Jefferson	93	Female	No		Yes	FL resident	04/05/20
9,674	Jefferson	76	Male	No		Yes	FL resident	04/05/20
9,675	Jefferson	29	Female	No		Yes	FL resident	04/06/20
9,676	Lake	75	Female	Yes	FL; NY	Yes	FL resident	03/13/20
9,677	Lake	56	Male	Yes	CO; FL	Yes	FL resident	03/17/20
9,678	Lake	26	Male	No		Yes	FL resident	03/19/20
9,679	Lake	80	Male	Yes	BELIZE; CARIBBEAN; FL	No	FL resident	03/21/20
9,680	Lake	48	Male	No		No	FL resident	03/21/20
9,681	Lake	34	Male	No		Unknown	FL resident	03/22/20
9,682	Lake	75	Male	Yes	SPAIN	No	FL resident	03/22/20
9,683	Lake	43	Female	No		No	FL resident	03/22/20
9,684	Lake	63	Female	No		No	FL resident	03/23/20
9,685	Lake	70	Female	Yes	FL; NY	Yes	FL resident	03/23/20
9,686	Lake	21	Female	No		No	FL resident	03/23/20
9,687	Lake	37	Male	Yes	EUROPE	No	FL resident	03/24/20
9,688	Lake	74	Male	Yes	FL; MEXICO	Yes	FL resident	03/24/20
9,689	Lake	63	Female	Yes	AFRICA; NETHERLANDS; ZIMBABWE	Yes	FL resident	03/24/20
9,690	Lake	55	Female	No		Yes	FL resident	03/24/20
9,691	Lake	74	Female	Yes	EUROPE	Yes	FL resident	03/25/20
9,692	Lake	48	Female	Yes	DOMINICAN REPUBLIC; FL	No	FL resident	03/25/20
9,693	Lake	76	Male	No		No	FL resident	03/25/20
9,694	Lake	81	Female	Yes	EUROPE	Unknown	FL resident	03/26/20
9,695	Lake	72	Male	Yes	TX	Yes	FL resident	03/26/20
9,696	Lake	56	Male	No		Yes	FL resident	03/27/20
9,697	Lake	78	Male	No		No	FL resident	03/27/20
9,698	Lake	51	Male	Yes	FL; LA; MI; NY	Yes	FL resident	03/27/20
9,699	Lake	40	Female	No		No	FL resident	03/27/20
9,700	Lake	37	Male	No		No	FL resident	03/27/20
9,701	Lake	55	Female	No		No	FL resident	03/27/20
9,702	Lake	22	Female	No		Yes	FL resident	03/28/20
9,703	Lake	66	Male	No		Yes	FL resident	03/28/20

Coronavirus: line list of cases

Data verified as of Apr 7, 2020 at 5 PM

Data in this report are provisional and subject to change.

Case	County	Age	Gender	Travel related	Travel detail	Contact with a confirmed case	Jurisdiction	Date case counted
9,704	Lake	60	Female	Yes	TN	Unknown	FL resident	03/28/20
9,705	Lake	48	Male	No		Unknown	FL resident	03/28/20
9,706	Lake	58	Female	No		Yes	FL resident	03/28/20
9,707	Lake	75	Male	Yes	NY	Yes	FL resident	03/28/20
9,708	Lake	37	Female	Yes	NY	No	FL resident	03/28/20
9,709	Lake	68	Female	Yes	AUSTRALIA	Unknown	FL resident	03/29/20
9,710	Lake	77	Female	Yes	ECUADOR; FL	Yes	FL resident	03/29/20
9,711	Lake	62	Male	Yes	CA; FL; NV; WA	No	FL resident	03/29/20
9,712	Lake	39	Female	No		Yes	FL resident	03/29/20
9,713	Lake	84	Male	Yes	ECUADOR; FL	Yes	FL resident	03/29/20
9,714	Lake	61	Female	No		Yes	FL resident	03/29/20
9,715	Lake	54	Male	No		Unknown	FL resident	03/29/20
9,716	Lake	70	Female	No		No	FL resident	03/29/20
9,717	Lake	77	Male	Yes	CT; FL; VA	No	FL resident	03/30/20
9,718	Lake	78	Male	No		Yes	FL resident	03/30/20
9,719	Lake	62	Female	Yes	FL; NY	No	FL resident	03/30/20
9,720	Lake	17	Male	No		Yes	FL resident	03/30/20
9,721	Lake	61	Female	No		No	FL resident	03/30/20
9,722	Lake	49	Female	No		No	FL resident	03/30/20
9,723	Lake	32	Female	Yes	FL; MA	No	FL resident	03/30/20
9,724	Lake	79	Female	No		Yes	FL resident	03/30/20
9,725	Lake	51	Female	Yes	ECUADOR; FL	Yes	FL resident	03/31/20
9,726	Lake	51	Male	Unknown		Unknown	FL resident	03/31/20
9,727	Lake	72	Female	Yes	FL; NJ	Yes	FL resident	03/31/20
9,728	Lake	52	Male	No		Yes	FL resident	03/31/20
9,729	Lake	64	Male	No		Yes	FL resident	03/31/20
9,730	Lake	54	Female	No		No	FL resident	03/31/20
9,731	Lake	58	Female	Unknown		Unknown	FL resident	03/31/20
9,732	Lake	69	Male	Unknown		Unknown	FL resident	03/31/20
9,733	Lake	64	Male	Yes	FRANCE; NETHERLANDS; SOUTH AFRICA; ZAMBIA; ZIMBABWE	Yes	FL resident	04/01/20
9,734	Lake	47	Female	Unknown		Unknown	FL resident	04/01/20
9,735	Lake	48	Male	No		No	FL resident	04/01/20
9,736	Lake	64	Female	No		Yes	FL resident	04/01/20
9,737	Lake	82	Female	Yes	FRANCE	Yes	FL resident	04/01/20
9,738	Lake	72	Male	Unknown		Unknown	FL resident	04/01/20
9,739	Lake	45	Female	Unknown		Unknown	FL resident	04/01/20
9,740	Lake	74	Male	No		Yes	FL resident	04/01/20
9,741	Lake	86	Male	Unknown		Yes	FL resident	04/01/20
9,742	Lake	70	Female	No		Yes	FL resident	04/01/20
9,743	Lake	67	Male	No		Yes	FL resident	04/01/20
9,744	Lake	44	Female	Unknown		Unknown	FL resident	04/02/20
9,745	Lake	72	Male	Unknown		Unknown	FL resident	04/02/20
9,746	Lake	49	Female	No		Yes	FL resident	04/02/20
9,747	Lake	51	Male	No		No	FL resident	04/02/20
9,748	Lake	74	Female	No		Yes	FL resident	04/02/20
9,749	Lake	69	Female	No		Yes	FL resident	04/02/20
9,750	Lake	53	Male	Unknown		Unknown	FL resident	04/02/20
9,751	Lake	72	Female	No		Yes	FL resident	04/02/20
9,752	Lake	50	Male	Unknown		Yes	FL resident	04/02/20
9,753	Lake	50	Female	Unknown		Unknown	FL resident	04/03/20
9,754	Lake	38	Female	No		Unknown	FL resident	04/03/20
9,755	Lake	51	Female	Yes	EUROPE	Yes	FL resident	04/03/20
9,756	Lake	38	Female	No		Yes	FL resident	04/03/20
9,757	Lake	64	Male	No		Unknown	FL resident	04/03/20
9,758	Lake	67	Male	No		Unknown	FL resident	04/03/20
9,759	Lake	71	Male	No		Yes	FL resident	04/04/20
9,760	Lake	71	Male	No		Yes	FL resident	04/04/20
9,761	Lake	32	Female	No		Yes	FL resident	04/04/20
9,762	Lake	73	Male	Yes	FL; NY	No	FL resident	04/04/20
9,763	Lake	61	Female	No		Yes	FL resident	04/04/20
9,764	Lake	68	Male	No		Unknown	FL resident	04/04/20

Coronavirus: line list of cases

Data verified as of Apr 7, 2020 at 5 PM

Data in this report are provisional and subject to change.

Case	County	Age	Gender	Travel related	Travel detail	Contact with a confirmed case	Jurisdiction	Date case counted
9,765	Lake	35	Male	Unknown		Unknown	FL resident	04/04/20
9,766	Lake	64	Male	Unknown		Yes	FL resident	04/04/20
9,767	Lake	60	Female	Unknown		Yes	FL resident	04/04/20
9,768	Lake	69	Female	Unknown		Unknown	FL resident	04/05/20
9,769	Lake	39	Female	Unknown		Unknown	FL resident	04/05/20
9,770	Lake	37	Female	Unknown		Unknown	FL resident	04/05/20
9,771	Lake	56	Female	No		Unknown	FL resident	04/05/20
9,772	Lake	46	Female	Unknown		Yes	FL resident	04/05/20
9,773	Lake	53	Female	Unknown		Unknown	FL resident	04/06/20
9,774	Lake	35	Female	Unknown		Unknown	FL resident	04/06/20
9,775	Lake	49	Female	No		Yes	FL resident	04/06/20
9,776	Lake	78	Male	Unknown		Unknown	FL resident	04/06/20
9,777	Lake	35	Female	No		Yes	FL resident	04/06/20
9,778	Lake	82	Female	Unknown		Yes	FL resident	04/06/20
9,779	Lake	77	Male	Unknown		Unknown	FL resident	04/06/20
9,780	Lake	79	Male	Unknown		Unknown	FL resident	04/06/20
9,781	Lake	82	Female	Unknown		Unknown	FL resident	04/06/20
9,782	Lake	40	Female	Unknown		Unknown	FL resident	04/06/20
9,783	Lake	78	Male	Unknown		Unknown	FL resident	04/06/20
9,784	Lake	63	Male	No		Yes	FL resident	04/07/20
9,785	Lake	59	Male	No		Yes	FL resident	04/07/20
9,786	Lake	21	Male	Unknown		Unknown	FL resident	04/07/20
9,787	Lake	68	Female	No		Yes	FL resident	04/07/20
9,788	Lake	49	Male	Unknown		Yes	FL resident	04/07/20
9,789	Lake	42	Female	Unknown		Yes	FL resident	04/07/20
9,790	Lake	45	Male	Unknown		Unknown	FL resident	04/07/20
9,791	Lake	72	Male	No		No	Non-FL resident	03/24/20
9,792	Lake	69	Female	Yes	TX	Yes	Non-FL resident	03/25/20
9,793	Lake	78	Female	No		Yes	Non-FL resident	03/26/20
9,794	Lake	57	Male	Yes	FL; NY	No	Non-FL resident	03/26/20
9,795	Lake	81	Male	Yes	FL; NJ	Yes	Non-FL resident	03/31/20
9,796	Lake	21	Female	Unknown		Unknown	Non-FL resident	03/31/20
9,797	Lake	77	Male	Yes	FL; NY	Yes	Non-FL resident	03/31/20
9,798	Lee	77	Female	Yes	DOMINICAN REPUBLIC	Yes	FL resident	03/07/20
9,799	Lee	77	Male	Yes	DOMINICAN REPUBLIC	Yes	FL resident	03/07/20
9,800	Lee	77	Male	No		Yes	FL resident	03/13/20
9,801	Lee	72	Female	Yes	MA; NH	Yes	FL resident	03/14/20
9,802	Lee	65	Female	Yes	FL; JAMAICA	Yes	FL resident	03/15/20
9,803	Lee	66	Male	Yes	COLOMBIA; ECUADOR	Unknown	FL resident	03/16/20
9,804	Lee	79	Male	No		Yes	FL resident	03/17/20
9,805	Lee	67	Male	No		No	FL resident	03/17/20
9,806	Lee	69	Male	No		Yes	FL resident	03/18/20
9,807	Lee	80	Male	No		Yes	FL resident	03/18/20
9,808	Lee	72	Female	No		Yes	FL resident	03/19/20
9,809	Lee	67	Male	No		Yes	FL resident	03/19/20
9,810	Lee	23	Male	Yes	TN	Yes	FL resident	03/20/20
9,811	Lee	60	Male	No		Yes	FL resident	03/21/20
9,812	Lee	73	Male	Unknown		Yes	FL resident	03/21/20
9,813	Lee	59	Female	No		No	FL resident	03/21/20
9,814	Lee	89	Female	Yes	FL; NY	No	FL resident	03/21/20
9,815	Lee	21	Female	Yes	SPAIN	No	FL resident	03/22/20
9,816	Lee	57	Female	No		Yes	FL resident	03/22/20
9,817	Lee	67	Male	No		Yes	FL resident	03/22/20
9,818	Lee	70	Male	No		Yes	FL resident	03/22/20
9,819	Lee	90	Female	No		Yes	FL resident	03/22/20
9,820	Lee	65	Female	No		Yes	FL resident	03/22/20
9,821	Lee	75	Female	No		Yes	FL resident	03/22/20
9,822	Lee	75	Male	No		Yes	FL resident	03/22/20
9,823	Lee	32	Male	No		No	FL resident	03/22/20
9,824	Lee	75	Female	Unknown		No	FL resident	03/22/20
9,825	Lee	35	Male	No		No	FL resident	03/23/20
9,826	Lee	56	Male	No		No	FL resident	03/24/20

Coronavirus: line list of cases

Data verified as of Apr 7, 2020 at 5 PM

Data in this report are provisional and subject to change.

Case	County	Age	Gender	Travel related	Travel detail	Contact with a confirmed case	Jurisdiction	Date case counted
9,827	Lee	67	Male	No		No	FL resident	03/24/20
9,828	Lee	82	Male	No		Yes	FL resident	03/24/20
9,829	Lee	40	Male	No		Unknown	FL resident	03/24/20
9,830	Lee	65	Male	No		Yes	FL resident	03/24/20
9,831	Lee	79	Male	No		Yes	FL resident	03/24/20
9,832	Lee	75	Female	No		Yes	FL resident	03/24/20
9,833	Lee	75	Male	No		Yes	FL resident	03/24/20
9,834	Lee	50	Female	No		Yes	FL resident	03/24/20
9,835	Lee	32	Female	Yes	NY	Yes	FL resident	03/25/20
9,836	Lee	36	Male	No		No	FL resident	03/25/20
9,837	Lee	56	Male	Yes	CO	Yes	FL resident	03/25/20
9,838	Lee	10	Male	Yes	CO; FL	No	FL resident	03/25/20
9,839	Lee	39	Male	No		Yes	FL resident	03/25/20
9,840	Lee	67	Male	No		No	FL resident	03/25/20
9,841	Lee	30	Female	No		No	FL resident	03/25/20
9,842	Lee	51	Male	No		No	FL resident	03/25/20
9,843	Lee	36	Male	No		Yes	FL resident	03/25/20
9,844	Lee	33	Female	No		Yes	FL resident	03/25/20
9,845	Lee	52	Male	Unknown		No	FL resident	03/25/20
9,846	Lee	68	Male	No		Unknown	FL resident	03/25/20
9,847	Lee	79	Male	No		Yes	FL resident	03/25/20
9,848	Lee	61	Female	Unknown		Yes	FL resident	03/26/20
9,849	Lee	61	Male	No		No	FL resident	03/26/20
9,850	Lee	63	Female	No		Yes	FL resident	03/26/20
9,851	Lee	35	Male	No		No	FL resident	03/26/20
9,852	Lee	32	Female	Yes	CO; FL	Unknown	FL resident	03/26/20
9,853	Lee	19	Female	Yes	FRANCE; UNITED KINGDOM	No	FL resident	03/26/20
9,854	Lee	79	Female	No		Yes	FL resident	03/26/20
9,855	Lee	66	Male	No		Yes	FL resident	03/26/20
9,856	Lee	94	Male	No		No	FL resident	03/26/20
9,857	Lee	34	Male	No		Yes	FL resident	03/26/20
9,858	Lee	55	Female	No		No	FL resident	03/26/20
9,859	Lee	23	Female	No		Yes	FL resident	03/26/20
9,860	Lee	66	Female	No		Yes	FL resident	03/26/20
9,861	Lee	76	Male	Yes	AUSTRALIA	Unknown	FL resident	03/26/20
9,862	Lee	38	Female	No		No	FL resident	03/26/20
9,863	Lee	76	Male	No		Unknown	FL resident	03/26/20
9,864	Lee	54	Female	No		Yes	FL resident	03/26/20
9,865	Lee	70	Female	No		Yes	FL resident	03/26/20
9,866	Lee	37	Male	No		No	FL resident	03/26/20
9,867	Lee	80	Male	No		Yes	FL resident	03/26/20
9,868	Lee	71	Male	No		Yes	FL resident	03/26/20
9,869	Lee	64	Female	Unknown		No	FL resident	03/27/20
9,870	Lee	72	Male	No		Unknown	FL resident	03/27/20
9,871	Lee	30	Male	Yes	NY	Yes	FL resident	03/27/20
9,872	Lee	22	Female	Yes	TN	Yes	FL resident	03/27/20
9,873	Lee	64	Male	Yes	CARIBBEAN; FL; JAMAICA	No	FL resident	03/27/20
9,874	Lee	75	Male	Yes	CARIBBEAN; FL	Yes	FL resident	03/27/20
9,875	Lee	65	Male	No		No	FL resident	03/27/20
9,876	Lee	36	Male	Unknown		Yes	FL resident	03/27/20
9,877	Lee	48	Female	No		No	FL resident	03/27/20
9,878	Lee	75	Male	Unknown		Yes	FL resident	03/27/20
9,879	Lee	60	Male	No		Yes	FL resident	03/27/20
9,880	Lee	54	Female	No		Yes	FL resident	03/27/20
9,881	Lee	57	Female	No		Yes	FL resident	03/27/20
9,882	Lee	64	Male	Unknown		Yes	FL resident	03/27/20
9,883	Lee	69	Female	Yes	ECUADOR	No	FL resident	03/27/20
9,884	Lee	83	Male	No		No	FL resident	03/27/20
9,885	Lee	76	Female	No		No	FL resident	03/27/20
9,886	Lee	44	Female	No		Yes	FL resident	03/27/20
9,887	Lee	77	Male	Yes	FL; NY	Yes	FL resident	03/27/20
9,888	Lee	72	Male	No		Yes	FL resident	03/28/20

Coronavirus: line list of cases

Data verified as of Apr 7, 2020 at 5 PM

Data in this report are provisional and subject to change.

Case	County	Age	Gender	Travel related	Travel detail	Contact with a confirmed case	Jurisdiction	Date case counted
9,889	Lee	50	Male	No		No	FL resident	03/28/20
9,890	Lee	29	Male	Yes	HAITI; MEXICO	No	FL resident	03/28/20
9,891	Lee	57	Male	No		Yes	FL resident	03/28/20
9,892	Lee	75	Male	No		Yes	FL resident	03/28/20
9,893	Lee	21	Female	Yes	FL; MI	No	FL resident	03/28/20
9,894	Lee	39	Female	No		Yes	FL resident	03/28/20
9,895	Lee	78	Male	Yes	FL; OH	No	FL resident	03/28/20
9,896	Lee	77	Female	No		Yes	FL resident	03/28/20
9,897	Lee	80	Female	No		No	FL resident	03/28/20
9,898	Lee	90	Male	Yes	Bahamas; Belize; FL; Honduras; Mexico	No	FL resident	03/28/20
9,899	Lee	79	Female	No		No	FL resident	03/28/20
9,900	Lee	62	Female	Unknown		Yes	FL resident	03/28/20
9,901	Lee	62	Male	No		Yes	FL resident	03/28/20
9,902	Lee	43	Female	Unknown		Yes	FL resident	03/28/20
9,903	Lee	41	Female	No		No	FL resident	03/28/20
9,904	Lee	64	Female	Yes	FL; IN	No	FL resident	03/28/20
9,905	Lee	76	Female	No		Yes	FL resident	03/28/20
9,906	Lee	69	Male	No		Yes	FL resident	03/28/20
9,907	Lee	20	Female	Yes	CUBA	Yes	FL resident	03/28/20
9,908	Lee	68	Male	No		No	FL resident	03/28/20
9,909	Lee	75	Female	Unknown		Yes	FL resident	03/28/20
9,910	Lee	28	Female	No		Yes	FL resident	03/28/20
9,911	Lee	22	Female	No		Yes	FL resident	03/28/20
9,912	Lee	52	Male	No		No	FL resident	03/28/20
9,913	Lee	29	Male	No		No	FL resident	03/28/20
9,914	Lee	56	Female	No		Yes	FL resident	03/29/20
9,915	Lee	77	Male	No		No	FL resident	03/29/20
9,916	Lee	71	Male	Yes	FL; GA; MA	No	FL resident	03/29/20
9,917	Lee	84	Female	Yes	CARIBBEAN; FL	No	FL resident	03/29/20
9,918	Lee	22	Female	Yes	FL; MEXICO	No	FL resident	03/29/20
9,919	Lee	25	Female	Yes	FL; MA	No	FL resident	03/29/20
9,920	Lee	57	Female	Unknown		Yes	FL resident	03/29/20
9,921	Lee	40	Male	No		Unknown	FL resident	03/29/20
9,922	Lee	52	Male	Yes	FL; MA	No	FL resident	03/29/20
9,923	Lee	57	Female	No		Yes	FL resident	03/29/20
9,924	Lee	53	Female	Yes	Caribbean; FL	Yes	FL resident	03/29/20
9,925	Lee	33	Female	No		Yes	FL resident	03/29/20
9,926	Lee	67	Male	Unknown		Unknown	FL resident	03/29/20
9,927	Lee	57	Male	No		Yes	FL resident	03/29/20
9,928	Lee	63	Male	Unknown		No	FL resident	03/29/20
9,929	Lee	60	Male	Unknown		No	FL resident	03/29/20
9,930	Lee	75	Male	No		No	FL resident	03/29/20
9,931	Lee	72	Female	Unknown		Yes	FL resident	03/29/20
9,932	Lee	57	Female	Yes	NJ	No	FL resident	03/29/20
9,933	Lee	70	Female	Yes	FL; MD; NC	No	FL resident	03/29/20
9,934	Lee	61	Female	Unknown		Yes	FL resident	03/29/20
9,935	Lee	28	Male	Unknown		Unknown	FL resident	03/29/20
9,936	Lee	56	Male	No		No	FL resident	03/29/20
9,937	Lee	46	Male	No		Yes	FL resident	03/29/20
9,938	Lee	46	Female	No		No	FL resident	03/29/20
9,939	Lee	33	Male	Unknown		Unknown	FL resident	03/29/20
9,940	Lee	70	Female	No		No	FL resident	03/29/20
9,941	Lee	33	Male	Unknown		No	FL resident	03/29/20
9,942	Lee	44	Female	Yes	CO; FL	Yes	FL resident	03/29/20
9,943	Lee	51	Male	Unknown			FL resident	03/30/20
9,944	Lee	72	Female	Unknown			FL resident	03/30/20
9,945	Lee	79	Female	Yes	FL; NJ	No	FL resident	03/30/20
9,946	Lee	72	Male	Unknown			FL resident	03/30/20
9,947	Lee	54	Female	Unknown			FL resident	03/30/20
9,948	Lee	52	Female	Unknown			FL resident	03/30/20
9,949	Lee	71	Male	No		Yes	FL resident	03/30/20

Coronavirus: line list of cases

Data verified as of Apr 7, 2020 at 5 PM

Data in this report are provisional and subject to change.

Case	County	Age	Gender	Travel related	Travel detail	Contact with a confirmed case	Jurisdiction	Date case counted
9,950	Lee	63	Male	Unknown		Unknown	FL resident	03/30/20
9,951	Lee	22	Female	Yes	FL; NY	Yes	FL resident	03/30/20
9,952	Lee	72	Female	No			FL resident	03/30/20
9,953	Lee	37	Female	Yes	FL; NY	Unknown	FL resident	03/30/20
9,954	Lee	29	Female	Unknown		Unknown	FL resident	03/30/20
9,955	Lee	85	Male	No		No	FL resident	03/30/20
9,956	Lee	71	Male	No		Yes	FL resident	03/30/20
9,957	Lee	73	Male	No		Yes	FL resident	03/30/20
9,958	Lee	96	Male	Unknown			FL resident	03/30/20
9,959	Lee	34	Male	No			FL resident	03/30/20
9,960	Lee	55	Female	No		Yes	FL resident	03/30/20
9,961	Lee	65	Female	Unknown			FL resident	03/30/20
9,962	Lee	74	Male	Unknown			FL resident	03/30/20
9,963	Lee	83	Male	Unknown		No	FL resident	03/30/20
9,964	Lee	77	Female	Unknown			FL resident	03/30/20
9,965	Lee	72	Female	Unknown		Yes	FL resident	03/31/20
9,966	Lee	76	Female	Yes	ARGENTINA; CHILE	No	FL resident	03/31/20
9,967	Lee	29	Female	Unknown		Yes	FL resident	03/31/20
9,968	Lee	59	Female	Unknown		No	FL resident	03/31/20
9,969	Lee	26	Female	No		Yes	FL resident	03/31/20
9,970	Lee	49	Female	No		No	FL resident	03/31/20
9,971	Lee	34	Female	No		No	FL resident	03/31/20
9,972	Lee	32	Male	No		Yes	FL resident	03/31/20
9,973	Lee	37	Female	No		Yes	FL resident	03/31/20
9,974	Lee	96	Female	No		Unknown	FL resident	03/31/20
9,975	Lee	44	Female	No		Yes	FL resident	03/31/20
9,976	Lee	50	Female	No		Yes	FL resident	03/31/20
9,977	Lee	51	Male	No		Yes	FL resident	03/31/20
9,978	Lee	23	Female	No		No	FL resident	03/31/20
9,979	Lee	70	Male	No		No	FL resident	03/31/20
9,980	Lee	75	Male	Unknown		Yes	FL resident	03/31/20
9,981	Lee	77	Female	Unknown		No	FL resident	03/31/20
9,982	Lee	58	Male	Yes	CA; FL	No	FL resident	03/31/20
9,983	Lee	30	Female	No		Yes	FL resident	03/31/20
9,984	Lee	62	Male	Yes	FL; NY	Yes	FL resident	03/31/20
9,985	Lee	37	Female	No		Yes	FL resident	03/31/20
9,986	Lee	32	Female	Unknown			FL resident	03/31/20
9,987	Lee	86	Female	No		Yes	FL resident	03/31/20
9,988	Lee	46	Male	Unknown			FL resident	03/31/20
9,989	Lee	28	Female	No		Unknown	FL resident	03/31/20
9,990	Lee	40	Male	No		No	FL resident	03/31/20
9,991	Lee	59	Female	No		Yes	FL resident	03/31/20
9,992	Lee	65	Male	Unknown		No	FL resident	03/31/20
9,993	Lee	74	Female	Unknown			FL resident	03/31/20
9,994	Lee	31	Male	No		No	FL resident	03/31/20
9,995	Lee	45	Female	Unknown			FL resident	03/31/20
9,996	Lee	26	Female	No		Unknown	FL resident	03/31/20
9,997	Lee	36	Female	Unknown			FL resident	03/31/20
9,998	Lee	32	Female	No		Yes	FL resident	03/31/20
9,999	Lee	66	Male	Unknown			FL resident	04/01/20
10,000	Lee	54	Female	No		No	FL resident	04/01/20
10,001	Lee	62	Female	No		Yes	FL resident	04/01/20
10,002	Lee	74	Male	Yes	NY	No	FL resident	04/01/20
10,003	Lee	33	Female	No		No	FL resident	04/01/20
10,004	Lee	85	Male	No		No	FL resident	04/01/20
10,005	Lee	61	Male	No			FL resident	04/01/20
10,006	Lee	54	Female	No		Yes	FL resident	04/01/20
10,007	Lee	35	Male	Unknown		Yes	FL resident	04/01/20
10,008	Lee	72	Male	No		No	FL resident	04/01/20
10,009	Lee	53	Male	No		No	FL resident	04/01/20
10,010	Lee	77	Female	Unknown			FL resident	04/01/20
10,011	Lee	78	Male	No		Yes	FL resident	04/01/20

Coronavirus: line list of cases

Data verified as of Apr 7, 2020 at 5 PM

Data in this report are provisional and subject to change.

Case	County	Age	Gender	Travel related	Travel detail	Contact with a confirmed case	Jurisdiction	Date case counted
10,012	Lee	62	Female	Unknown			FL resident	04/01/20
10,013	Lee	65	Male	Unknown			FL resident	04/01/20
10,014	Lee	43	Male	No		No	FL resident	04/01/20
10,015	Lee	80	Male	No		No	FL resident	04/01/20
10,016	Lee	34	Female	No		No	FL resident	04/01/20
10,017	Lee	56	Female	Unknown		No	FL resident	04/01/20
10,018	Lee	25	Female	No		No	FL resident	04/01/20
10,019	Lee	69	Male	No		No	FL resident	04/01/20
10,020	Lee	56	Male	No		Yes	FL resident	04/01/20
10,021	Lee	46	Female	Unknown			FL resident	04/01/20
10,022	Lee	34	Male	Unknown			FL resident	04/01/20
10,023	Lee	22	Female	Unknown			FL resident	04/01/20
10,024	Lee	48	Female	Unknown			FL resident	04/01/20
10,025	Lee	24	Male	Unknown			FL resident	04/01/20
10,026	Lee	62	Male	No		No	FL resident	04/01/20
10,027	Lee	50	Female	No		Unknown	FL resident	04/02/20
10,028	Lee	44	Male	No		Yes	FL resident	04/02/20
10,029	Lee	54	Male	No		Yes	FL resident	04/02/20
10,030	Lee	85	Female	No		Unknown	FL resident	04/02/20
10,031	Lee	80	Female	Yes	FL; NJ	Yes	FL resident	04/02/20
10,032	Lee	49	Female	Unknown		No	FL resident	04/02/20
10,033	Lee	73	Female	Unknown			FL resident	04/02/20
10,034	Lee	24	Male	Unknown			FL resident	04/02/20
10,035	Lee	72	Female	No		Yes	FL resident	04/02/20
10,036	Lee	68	Male	Unknown			FL resident	04/02/20
10,037	Lee	33	Female	Unknown			FL resident	04/02/20
10,038	Lee	46	Female	No		Yes	FL resident	04/02/20
10,039	Lee	47	Male	Unknown			FL resident	04/02/20
10,040	Lee	46	Female	Unknown			FL resident	04/02/20
10,041	Lee	63	Female	No		Yes	FL resident	04/02/20
10,042	Lee	58	Male	No		Yes	FL resident	04/02/20
10,043	Lee	54	Female	No		No	FL resident	04/02/20
10,044	Lee	43	Male	No		Yes	FL resident	04/02/20
10,045	Lee	42	Female	Unknown		Unknown	FL resident	04/02/20
10,046	Lee	34	Male	Unknown			FL resident	04/02/20
10,047	Lee	37	Female	Unknown		Yes	FL resident	04/02/20
10,048	Lee	46	Male	Unknown			FL resident	04/02/20
10,049	Lee	26	Female	Unknown			FL resident	04/02/20
10,050	Lee	20	Female	Unknown			FL resident	04/02/20
10,051	Lee	43	Male	Unknown		No	FL resident	04/02/20
10,052	Lee	58	Male	Yes	FL; KY; OH	No	FL resident	04/02/20
10,053	Lee	39	Male	No			FL resident	04/02/20
10,054	Lee	41	Unknown	Unknown			FL resident	04/02/20
10,055	Lee	28	Male	Yes	FL; SC	No	FL resident	04/02/20
10,056	Lee	61	Male	Unknown		Unknown	FL resident	04/02/20
10,057	Lee	70	Male	No		Yes	FL resident	04/02/20
10,058	Lee	46	Female	Unknown			FL resident	04/02/20
10,059	Lee	56	Male	Unknown			FL resident	04/02/20
10,060	Lee	60	Female	No		Yes	FL resident	04/02/20
10,061	Lee	87	Male	No		Yes	FL resident	04/02/20
10,062	Lee	46	Female	Unknown			FL resident	04/02/20
10,063	Lee	37	Female	Unknown		Yes	FL resident	04/02/20
10,064	Lee	29	Unknown	Unknown			FL resident	04/02/20
10,065	Lee	57	Male	Unknown			FL resident	04/02/20
10,066	Lee	74	Male	Unknown			FL resident	04/03/20
10,067	Lee	47	Male	Unknown			FL resident	04/03/20
10,068	Lee	57	Female	No		Yes	FL resident	04/03/20
10,069	Lee	76	Male	Unknown			FL resident	04/03/20
10,070	Lee	60	Male	No		Yes	FL resident	04/03/20
10,071	Lee	54	Male	Unknown			FL resident	04/03/20
10,072	Lee	67	Female	Yes	CARIBBEAN; FL	Yes	FL resident	04/03/20
10,073	Lee	66	Male	Unknown			FL resident	04/03/20

Coronavirus: line list of cases

Data verified as of Apr 7, 2020 at 5 PM

Data in this report are provisional and subject to change.

Case	County	Age	Gender	Travel related	Travel detail	Contact with a confirmed case	Jurisdiction	Date case counted
10,074	Lee	65	Male	Unknown			FL resident	04/03/20
10,075	Lee	71	Female	Unknown			FL resident	04/03/20
10,076	Lee	36	Male	Unknown			FL resident	04/03/20
10,077	Lee	73	Male	Unknown			FL resident	04/03/20
10,078	Lee	100	Male	Unknown			FL resident	04/03/20
10,079	Lee	54	Male	Unknown			FL resident	04/03/20
10,080	Lee	84	Female	Unknown		No	FL resident	04/03/20
10,081	Lee	45	Female	Unknown			FL resident	04/03/20
10,082	Lee	35	Male	Unknown			FL resident	04/03/20
10,083	Lee	40	Male	Unknown			FL resident	04/03/20
10,084	Lee	77	Female	Unknown			FL resident	04/03/20
10,085	Lee	79	Male	Unknown			FL resident	04/03/20
10,086	Lee	31	Female	Unknown		Yes	FL resident	04/03/20
10,087	Lee	23	Female	Unknown			FL resident	04/03/20
10,088	Lee	49	Male	No		Yes	FL resident	04/03/20
10,089	Lee	53	Male	Unknown			FL resident	04/03/20
10,090	Lee	51	Female	No		Yes	FL resident	04/03/20
10,091	Lee	88	Male	Unknown			FL resident	04/03/20
10,092	Lee	44	Male	Unknown			FL resident	04/04/20
10,093	Lee	57	Female	Unknown			FL resident	04/04/20
10,094	Lee	63	Female	Unknown			FL resident	04/04/20
10,095	Lee	40	Male	Unknown			FL resident	04/04/20
10,096	Lee	32	Female	Unknown			FL resident	04/04/20
10,097	Lee	28	Male	Unknown			FL resident	04/04/20
10,098	Lee	18	Female	Unknown			FL resident	04/04/20
10,099	Lee	66	Female	Unknown			FL resident	04/04/20
10,100	Lee	54	Female	No		Yes	FL resident	04/04/20
10,101	Lee	44	Female	Unknown			FL resident	04/04/20
10,102	Lee	50	Male	Unknown		Yes	FL resident	04/04/20
10,103	Lee	60	Male	Unknown			FL resident	04/04/20
10,104	Lee	74	Female	Unknown		Yes	FL resident	04/04/20
10,105	Lee	27	Female	Yes	NY	No	FL resident	04/04/20
10,106	Lee	35	Male	Unknown			FL resident	04/04/20
10,107	Lee	66	Female	Unknown			FL resident	04/04/20
10,108	Lee	19	Female	Unknown			FL resident	04/04/20
10,109	Lee	79	Male	Unknown			FL resident	04/04/20
10,110	Lee	42	Female	Unknown		Yes	FL resident	04/04/20
10,111	Lee	57	Female	Unknown		Yes	FL resident	04/04/20
10,112	Lee	30	Female	Unknown			FL resident	04/04/20
10,113	Lee	41	Male	No		Yes	FL resident	04/04/20
10,114	Lee	34	Female	Unknown			FL resident	04/04/20
10,115	Lee	45	Male	Unknown			FL resident	04/04/20
10,116	Lee	64	Female	Unknown			FL resident	04/04/20
10,117	Lee	59	Female	Unknown			FL resident	04/04/20
10,118	Lee	83	Male	Unknown		Yes	FL resident	04/04/20
10,119	Lee	63	Male	Unknown			FL resident	04/04/20
10,120	Lee	65	Female	Unknown			FL resident	04/04/20
10,121	Lee	30	Female	Unknown		Yes	FL resident	04/04/20
10,122	Lee	70	Male	Unknown		No	FL resident	04/04/20
10,123	Lee	26	Male	Unknown			FL resident	04/04/20
10,124	Lee	54	Female	Unknown			FL resident	04/04/20
10,125	Lee	73	Female	Unknown			FL resident	04/04/20
10,126	Lee	62	Male	Unknown			FL resident	04/04/20
10,127	Lee	45	Female	Unknown			FL resident	04/04/20
10,128	Lee	57	Unknown	Unknown			FL resident	04/04/20
10,129	Lee	78	Female	No		No	FL resident	04/04/20
10,130	Lee	52	Female	Unknown			FL resident	04/04/20
10,131	Lee	70	Male	Unknown			FL resident	04/04/20
10,132	Lee	56	Female	Unknown			FL resident	04/04/20
10,133	Lee	50	Male	Unknown			FL resident	04/04/20
10,134	Lee	60	Female	Unknown			FL resident	04/04/20
10,135	Lee	75	Female	Unknown			FL resident	04/04/20

Coronavirus: line list of cases

Data verified as of Apr 7, 2020 at 5 PM

Data in this report are provisional and subject to change.

Case	County	Age	Gender	Travel related	Travel detail	Contact with a confirmed case	Jurisdiction	Date case counted
10,136	Lee	56	Male	Unknown			FL resident	04/04/20
10,137	Lee	40	Female	Unknown			FL resident	04/04/20
10,138	Lee	73	Male	No			FL resident	04/04/20
10,139	Lee	75	Unknown	Unknown			FL resident	04/04/20
10,140	Lee	39	Female	Unknown			FL resident	04/05/20
10,141	Lee	37	Female	Unknown			FL resident	04/05/20
10,142	Lee	53	Male	Unknown		Yes	FL resident	04/05/20
10,143	Lee	56	Male	Unknown			FL resident	04/05/20
10,144	Lee	72	Male	Unknown			FL resident	04/05/20
10,145	Lee	56	Female	Unknown			FL resident	04/05/20
10,146	Lee	43	Female	Unknown			FL resident	04/05/20
10,147	Lee	51	Male	Unknown			FL resident	04/05/20
10,148	Lee	67	Female	Unknown			FL resident	04/05/20
10,149	Lee	30	Male	Unknown			FL resident	04/05/20
10,150	Lee	83	Male	No		Unknown	FL resident	04/05/20
10,151	Lee	57	Male	Unknown			FL resident	04/05/20
10,152	Lee	31	Male	Unknown			FL resident	04/05/20
10,153	Lee	50	Female	Unknown			FL resident	04/05/20
10,154	Lee	65	Male	Yes	FL; NY	Yes	FL resident	04/05/20
10,155	Lee	39	Male	Unknown		Unknown	FL resident	04/05/20
10,156	Lee	18	Female	Unknown			FL resident	04/05/20
10,157	Lee	54	Female	No			FL resident	04/05/20
10,158	Lee	2	Female	Unknown			FL resident	04/05/20
10,159	Lee	34	Female	Unknown			FL resident	04/05/20
10,160	Lee	64	Male	Unknown			FL resident	04/05/20
10,161	Lee	72	Male	Unknown			FL resident	04/05/20
10,162	Lee	69	Female	Unknown			FL resident	04/05/20
10,163	Lee	63	Male	No		Unknown	FL resident	04/06/20
10,164	Lee	50	Female	Unknown		Yes	FL resident	04/06/20
10,165	Lee	34	Female	Unknown			FL resident	04/06/20
10,166	Lee	29	Male	Unknown			FL resident	04/06/20
10,167	Lee	56	Male	No		Yes	FL resident	04/06/20
10,168	Lee	75	Male	Unknown			FL resident	04/06/20
10,169	Lee	68	Male	Unknown			FL resident	04/06/20
10,170	Lee	46	Female	Unknown			FL resident	04/06/20
10,171	Lee	17	Male	Unknown			FL resident	04/06/20
10,172	Lee	44	Female	Unknown			FL resident	04/06/20
10,173	Lee	62	Female	Unknown		Unknown	FL resident	04/06/20
10,174	Lee	80	Male	Unknown			FL resident	04/06/20
10,175	Lee	70	Female	No			FL resident	04/06/20
10,176	Lee	71	Female	Yes	NY	No	FL resident	04/06/20
10,177	Lee	55	Male	Unknown			FL resident	04/06/20
10,178	Lee	78	Female	Unknown			FL resident	04/06/20
10,179	Lee	69	Male	Unknown			FL resident	04/06/20
10,180	Lee	65	Male	Unknown			FL resident	04/06/20
10,181	Lee	9	Female	No		Yes	FL resident	04/06/20
10,182	Lee	7	Female	Unknown			FL resident	04/06/20
10,183	Lee	68	Female	No		Yes	FL resident	04/06/20
10,184	Lee	64	Male	Unknown			FL resident	04/06/20
10,185	Lee	74	Male	Unknown			FL resident	04/06/20
10,186	Lee	72	Male	Unknown			FL resident	04/07/20
10,187	Lee	44	Female	Unknown			FL resident	04/07/20
10,188	Lee	57	Male	Unknown			FL resident	04/07/20
10,189	Lee	35	Female	Unknown			FL resident	04/07/20
10,190	Lee	22	Male	Unknown			FL resident	04/07/20
10,191	Lee	57	Female	Unknown			FL resident	04/07/20
10,192	Lee	72	Female	Unknown			FL resident	04/07/20
10,193	Lee	53	Female	Unknown			FL resident	04/07/20
10,194	Lee	49	Male	Unknown			FL resident	04/07/20
10,195	Lee	29	Female	Unknown			FL resident	04/07/20
10,196	Lee	84	Female	Unknown			FL resident	04/07/20
10,197	Lee	25	Female	Unknown			FL resident	04/07/20

Coronavirus: line list of cases

Data verified as of Apr 7, 2020 at 5 PM

Data in this report are provisional and subject to change.

Case	County	Age	Gender	Travel related	Travel detail	Contact with a confirmed case	Jurisdiction	Date case counted
10,198	Lee	84	Female	Unknown			FL resident	04/07/20
10,199	Lee	48	Female	Unknown			FL resident	04/07/20
10,200	Lee	67	Male	Unknown			FL resident	04/07/20
10,201	Lee	37	Male	Unknown			FL resident	04/07/20
10,202	Lee	40	Male	Unknown			FL resident	04/07/20
10,203	Lee	64	Female	Unknown			FL resident	04/07/20
10,204	Lee	57	Female	Unknown			FL resident	04/07/20
10,205	Lee	43	Female	Unknown			FL resident	04/07/20
10,206	Lee	61	Female	Unknown			FL resident	04/07/20
10,207	Lee	44	Female	Unknown			FL resident	04/07/20
10,208	Lee	39	Male	Unknown			FL resident	04/07/20
10,209	Lee	66	Male	Unknown			FL resident	04/07/20
10,210	Lee	86	Male	No		Unknown	FL resident	04/07/20
10,211	Lee	42	Male	Unknown			FL resident	04/07/20
10,212	Lee	72	Female	No		Yes	FL resident	04/07/20
10,213	Lee	57	Male	Yes	FL; FRANCE; UNITED KINGDOM	Unknown	Non-FL resident	03/12/20
10,214	Lee	74	Female	Yes	NY	Unknown	Non-FL resident	03/23/20
10,215	Lee	83	Male	No		No	Non-FL resident	03/23/20
10,216	Lee	51	Female	Yes	NY	Unknown	Non-FL resident	03/24/20
10,217	Lee	36	Male	Yes	CA	No	Non-FL resident	03/24/20
10,218	Lee	67	Female	Yes	NY	Yes	Non-FL resident	03/25/20
10,219	Lee	28	Female	Yes	GERMANY	No	Non-FL resident	03/27/20
10,220	Lee	44	Male	Yes	FL; NY	No	Non-FL resident	03/27/20
10,221	Lee	72	Female	Unknown			Non-FL resident	03/30/20
10,222	Lee	62	Female	Yes	ECUADOR; FL	Yes	Non-FL resident	03/31/20
10,223	Lee	77	Unknown	Unknown			Non-FL resident	04/03/20
10,224	Lee	69	Female	No		Yes	Non-FL resident	04/04/20
10,225	Lee	70	Male	No		Yes	Non-FL resident	04/04/20
10,226	Lee	66	Female	Unknown			Non-FL resident	04/04/20
10,227	Lee	78	Female	Yes	FL; MA; SPAIN	Yes	Non-FL resident	04/04/20
10,228	Lee	75	Male	Yes	FL; MA; SPAIN	Yes	Non-FL resident	04/04/20
10,229	Lee	73	Male	No		Yes	Non-FL resident	04/04/20
10,230	Lee	29	Male	Unknown			Non-FL resident	04/04/20
10,231	Lee	62	Male	Yes	NY	No	Non-FL resident	04/04/20
10,232	Lee	77	Female	Unknown			Non-FL resident	04/04/20
10,233	Lee	72	Female	Yes	FL; NJ	Yes	Non-FL resident	04/04/20
10,234	Lee	64	Female	Yes	FL; NY	Yes	Non-FL resident	04/05/20
10,235	Lee	67	Male	Unknown		Unknown	Non-FL resident	04/06/20
10,236	Lee	71	Male	Yes	CA	No	Not diagnosed/isolated	03/26/20
10,237	Leon	55	Male	Yes	GA	Yes	FL resident	03/18/20
10,238	Leon	58	Female	Yes	GA	Yes	FL resident	03/18/20
10,239	Leon	40	Female	Yes	GA	Yes	FL resident	03/22/20
10,240	Leon	34	Male	Yes	NC	No	FL resident	03/24/20
10,241	Leon	31	Female	Yes	UNITED KINGDOM	Yes	FL resident	03/24/20
10,242	Leon	19	Male	Yes	NY	Yes	FL resident	03/25/20
10,243	Leon	31	Female	Yes	PORTUGAL; SPAIN	Yes	FL resident	03/26/20
10,244	Leon	30	Male	No		Yes	FL resident	03/26/20
10,245	Leon	60	Male	Yes	LA	No	FL resident	03/26/20
10,246	Leon	42	Male	Yes	AL	No	FL resident	03/26/20
10,247	Leon	43	Female	Yes	GA	No	FL resident	03/27/20
10,248	Leon	44	Male	No		Yes	FL resident	03/27/20
10,249	Leon	37	Female	No		Yes	FL resident	03/27/20
10,250	Leon	66	Male	Yes	FRANCE; SPAIN	Unknown	FL resident	03/29/20
10,251	Leon	25	Female	Yes	CO; VA	Yes	FL resident	03/30/20
10,252	Leon	31	Male	Yes	GA	Yes	FL resident	03/30/20
10,253	Leon	26	Male	Yes	CO; FL	Yes	FL resident	03/30/20
10,254	Leon	71	Male	No		Yes	FL resident	03/30/20
10,255	Leon	42	Female	No		Yes	FL resident	03/30/20
10,256	Leon	36	Female	Yes	NY	Yes	FL resident	03/30/20
10,257	Leon	22	Female	Yes	GA	No	FL resident	03/31/20
10,258	Leon	28	Male	No		No	FL resident	03/31/20
10,259	Leon	65	Female	No		No	FL resident	03/31/20

Coronavirus: line list of cases

Data verified as of Apr 7, 2020 at 5 PM

Data in this report are provisional and subject to change.

Case	County	Age	Gender	Travel related	Travel detail	Contact with a confirmed case	Jurisdiction	Date case counted
10,260	Leon	25	Male	Yes	TX	No	FL resident	03/31/20
10,261	Leon	49	Female	Yes	VA	No	FL resident	04/01/20
10,262	Leon	35	Female	No		No	FL resident	04/01/20
10,263	Leon	45	Male	No		Yes	FL resident	04/01/20
10,264	Leon	21	Male	Yes	FL; GA; OH	No	FL resident	04/01/20
10,265	Leon	62	Male	No		Yes	FL resident	04/03/20
10,266	Leon	86	Female	No		No	FL resident	04/03/20
10,267	Leon	40	Female	No		Yes	FL resident	04/03/20
10,268	Leon	69	Male	No		No	FL resident	04/03/20
10,269	Leon	54	Male	No		Yes	FL resident	04/03/20
10,270	Leon	37	Male	Yes	NY	Yes	FL resident	04/03/20
10,271	Leon	46	Male	No		No	FL resident	04/03/20
10,272	Leon	59	Male	No		No	FL resident	04/04/20
10,273	Leon	45	Male	Yes	NY	No	FL resident	04/04/20
10,274	Leon	30	Female	Yes	NY	No	FL resident	04/04/20
10,275	Leon	66	Female	No		Yes	FL resident	04/05/20
10,276	Leon	32	Female	Yes	AZ	No	FL resident	04/05/20
10,277	Leon	53	Male	Yes	LA	No	FL resident	04/05/20
10,278	Leon	27	Female	No		Yes	FL resident	04/05/20
10,279	Leon	32	Male	Unknown		No	FL resident	04/05/20
10,280	Leon	23	Male	Unknown			FL resident	04/05/20
10,281	Leon	34	Male	No		Yes	FL resident	04/05/20
10,282	Leon	68	Female	Unknown			FL resident	04/05/20
10,283	Leon	69	Female	Yes	DC	Unknown	FL resident	04/05/20
10,284	Leon	48	Male	No		No	FL resident	04/05/20
10,285	Leon	39	Female	Yes	CT	No	FL resident	04/05/20
10,286	Leon	19	Female	No		Yes	FL resident	04/06/20
10,287	Leon	32	Male	Yes	WA	No	FL resident	04/06/20
10,288	Leon	55	Female	No		No	FL resident	04/06/20
10,289	Leon	24	Male	Yes	FL; MEXICO	Yes	FL resident	04/06/20
10,290	Leon	25	Female	No		No	FL resident	04/06/20
10,291	Leon	62	Female	Unknown		No	FL resident	04/06/20
10,292	Leon	63	Male	No		No	FL resident	04/06/20
10,293	Leon	52	Male	No		No	FL resident	04/06/20
10,294	Leon	63	Male	No		No	FL resident	04/06/20
10,295	Leon	41	Female	Unknown			FL resident	04/06/20
10,296	Leon	36	Female	No		Yes	FL resident	04/06/20
10,297	Leon	43	Female	Unknown			FL resident	04/06/20
10,298	Leon	27	Male	No		Yes	FL resident	04/07/20
10,299	Leon	42	Female	No		No	FL resident	04/07/20
10,300	Leon	61	Male	Yes	FL; GA	Yes	FL resident	04/07/20
10,301	Leon	48	Female	Yes	GA	Yes	Non-FL resident	03/18/20
10,302	Leon	36	Male	Yes	GA	No	Non-FL resident	03/21/20
10,303	Leon	38	Female	Yes	GA	No	Non-FL resident	04/01/20
10,304	Leon	59	Female	Yes	JAPAN	No	Not diagnosed/isolated	03/04/20
10,305	Levy	64	Female	No		Yes	FL resident	03/27/20
10,306	Levy	60	Male	No		No	FL resident	03/29/20
10,307	Levy	57	Female	Unknown			FL resident	04/05/20
10,308	Levy	48	Female	Unknown		Yes	FL resident	04/05/20
10,309	Levy	33	Male	No		Yes	FL resident	04/07/20
10,310	Madison	66	Female	Yes	FL; GA	No	FL resident	04/01/20
10,311	Madison	24	Female	No		Yes	FL resident	04/03/20
10,312	Madison	57	Female	Yes	DOMINICAN REPUBLIC	No	FL resident	04/03/20
10,313	Madison	59	Male	No		No	FL resident	04/04/20
10,314	Madison	50	Male	No		Unknown	FL resident	04/04/20
10,315	Madison	50	Female	No		Yes	FL resident	04/04/20
10,316	Madison	26	Male	No		Yes	FL resident	04/05/20
10,317	Madison	0	Female	No		Yes	FL resident	04/05/20
10,318	Madison	1	Male	No		Yes	FL resident	04/05/20
10,319	Madison	33	Female	No		Yes	FL resident	04/06/20
10,320	Madison	23	Female	Yes	CA	Yes	Non-FL resident	04/01/20
10,321	Manatee	63	Male	No		Yes	FL resident	03/02/20

Coronavirus: line list of cases

Data verified as of Apr 7, 2020 at 5 PM

Data in this report are provisional and subject to change.

Case	County	Age	Gender	Travel related	Travel detail	Contact with a confirmed case	Jurisdiction	Date case counted
10,322	Manatee	81	Female	Yes	Egypt	Yes	FL resident	03/09/20
10,323	Manatee	67	Female	No		Yes	FL resident	03/14/20
10,324	Manatee	62	Female	No		Yes	FL resident	03/14/20
10,325	Manatee	70	Male	No		Yes	FL resident	03/16/20
10,326	Manatee	75	Male	No		No	FL resident	03/17/20
10,327	Manatee	71	Male	No		Yes	FL resident	03/17/20
10,328	Manatee	61	Male	No		Yes	FL resident	03/18/20
10,329	Manatee	72	Female	No		Yes	FL resident	03/19/20
10,330	Manatee	63	Female	No		Yes	FL resident	03/20/20
10,331	Manatee	75	Male	Yes	NJ; NY	No	FL resident	03/21/20
10,332	Manatee	65	Male	No		Yes	FL resident	03/21/20
10,333	Manatee	56	Female	No		No	FL resident	03/21/20
10,334	Manatee	64	Female	No		No	FL resident	03/22/20
10,335	Manatee	14	Male	No		Yes	FL resident	03/23/20
10,336	Manatee	68	Male	Yes	FRANCE	Yes	FL resident	03/23/20
10,337	Manatee	66	Male	Yes	FL; FRANCE	Yes	FL resident	03/23/20
10,338	Manatee	52	Female	Yes	NY	No	FL resident	03/24/20
10,339	Manatee	60	Male	No		No	FL resident	03/24/20
10,340	Manatee	41	Male	No		No	FL resident	03/24/20
10,341	Manatee	69	Female	Yes	FRANCE	Yes	FL resident	03/24/20
10,342	Manatee	60	Female	No		No	FL resident	03/24/20
10,343	Manatee	58	Male	Yes	ITALY; NY	No	FL resident	03/25/20
10,344	Manatee	47	Male	Yes	CO	No	FL resident	03/25/20
10,345	Manatee	83	Male	No		No	FL resident	03/26/20
10,346	Manatee	51	Female	No		No	FL resident	03/27/20
10,347	Manatee	54	Female	No		No	FL resident	03/27/20
10,348	Manatee	50	Female	No		Yes	FL resident	03/27/20
10,349	Manatee	33	Female	Yes	NY	Yes	FL resident	03/27/20
10,350	Manatee	55	Male	No		No	FL resident	03/27/20
10,351	Manatee	54	Female	No		No	FL resident	03/28/20
10,352	Manatee	34	Male	No		No	FL resident	03/28/20
10,353	Manatee	57	Male	No		No	FL resident	03/28/20
10,354	Manatee	81	Male	No		No	FL resident	03/29/20
10,355	Manatee	86	Female	No		No	FL resident	03/29/20
10,356	Manatee	72	Male	Yes	FL; SWEDEN	Yes	FL resident	03/29/20
10,357	Manatee	33	Female	No		No	FL resident	03/29/20
10,358	Manatee	53	Male	No		Yes	FL resident	03/29/20
10,359	Manatee	52	Female	No		No	FL resident	03/29/20
10,360	Manatee	37	Male	No		No	FL resident	03/29/20
10,361	Manatee	77	Male	No		No	FL resident	03/30/20
10,362	Manatee	64	Female	No		No	FL resident	03/30/20
10,363	Manatee	42	Female	Yes	UNITED KINGDOM	No	FL resident	03/31/20
10,364	Manatee	55	Male	No		No	FL resident	03/31/20
10,365	Manatee	49	Female	No		Yes	FL resident	03/31/20
10,366	Manatee	66	Male	Unknown			FL resident	03/31/20
10,367	Manatee	69	Male	No		No	FL resident	03/31/20
10,368	Manatee	36	Male	No		No	FL resident	03/31/20
10,369	Manatee	40	Female	Unknown			FL resident	03/31/20
10,370	Manatee	62	Female	No		No	FL resident	03/31/20
10,371	Manatee	74	Female	No		No	FL resident	03/31/20
10,372	Manatee	76	Male	No		Yes	FL resident	03/31/20
10,373	Manatee	39	Female	Unknown			FL resident	03/31/20
10,374	Manatee	30	Male	Yes	MEXICO	No	FL resident	03/31/20
10,375	Manatee	57	Male	No		No	FL resident	03/31/20
10,376	Manatee	35	Female	No		No	FL resident	03/31/20
10,377	Manatee	47	Female	Unknown			FL resident	04/01/20
10,378	Manatee	81	Male	Yes	UNITED KINGDOM	No	FL resident	04/01/20
10,379	Manatee	64	Male	No		No	FL resident	04/01/20
10,380	Manatee	32	Female	No		No	FL resident	04/01/20
10,381	Manatee	20	Female	Yes	SPAIN; UNITED KINGDOM	No	FL resident	04/01/20
10,382	Manatee	38	Female	No		No	FL resident	04/01/20
10,383	Manatee	33	Female	No		Yes	FL resident	04/01/20

Coronavirus: line list of cases

Data verified as of Apr 7, 2020 at 5 PM

Data in this report are provisional and subject to change.

Case	County	Age	Gender	Travel related	Travel detail	Contact with a confirmed case	Jurisdiction	Date case counted
10,384	Manatee	76	Female	No		Yes	FL resident	04/01/20
10,385	Manatee	64	Female	No		No	FL resident	04/01/20
10,386	Manatee	46	Female	Unknown			FL resident	04/01/20
10,387	Manatee	72	Male	No		No	FL resident	04/01/20
10,388	Manatee	47	Female	No		No	FL resident	04/01/20
10,389	Manatee	55	Female	Unknown			FL resident	04/01/20
10,390	Manatee	51	Male	No		No	FL resident	04/01/20
10,391	Manatee	51	Male	No		No	FL resident	04/01/20
10,392	Manatee	56	Female	Unknown			FL resident	04/01/20
10,393	Manatee	23	Female	No		No	FL resident	04/01/20
10,394	Manatee	39	Female	Unknown			FL resident	04/01/20
10,395	Manatee	79	Female	No		No	FL resident	04/01/20
10,396	Manatee	67	Male	Unknown			FL resident	04/02/20
10,397	Manatee	35	Female	No		Yes	FL resident	04/02/20
10,398	Manatee	30	Male	No		No	FL resident	04/02/20
10,399	Manatee	73	Female	No		Yes	FL resident	04/02/20
10,400	Manatee	74	Male	Unknown			FL resident	04/02/20
10,401	Manatee	66	Male	Unknown			FL resident	04/02/20
10,402	Manatee	52	Female	No		No	FL resident	04/02/20
10,403	Manatee	63	Male	No		No	FL resident	04/02/20
10,404	Manatee	66	Male	No		No	FL resident	04/02/20
10,405	Manatee	47	Female	Unknown			FL resident	04/02/20
10,406	Manatee	51	Male	No		No	FL resident	04/02/20
10,407	Manatee	30	Female	Unknown			FL resident	04/02/20
10,408	Manatee	67	Female	Unknown			FL resident	04/02/20
10,409	Manatee	52	Male	Unknown			FL resident	04/02/20
10,410	Manatee	67	Female	Unknown			FL resident	04/02/20
10,411	Manatee	80	Male	Unknown			FL resident	04/02/20
10,412	Manatee	35	Female	Unknown			FL resident	04/02/20
10,413	Manatee	76	Male	Unknown			FL resident	04/03/20
10,414	Manatee	34	Male	Unknown			FL resident	04/03/20
10,415	Manatee	42	Female	Unknown			FL resident	04/03/20
10,416	Manatee	40	Female	No		No	FL resident	04/03/20
10,417	Manatee	45	Female	No		No	FL resident	04/03/20
10,418	Manatee	26	Female	Yes	MO	No	FL resident	04/03/20
10,419	Manatee	48	Male	Unknown			FL resident	04/03/20
10,420	Manatee	48	Female	Unknown			FL resident	04/03/20
10,421	Manatee	73	Female	No		No	FL resident	04/03/20
10,422	Manatee	65	Female	Unknown			FL resident	04/03/20
10,423	Manatee	71	Female	Unknown			FL resident	04/03/20
10,424	Manatee	29	Female	Unknown			FL resident	04/03/20
10,425	Manatee	14	Male	No		No	FL resident	04/03/20
10,426	Manatee	52	Female	Unknown			FL resident	04/03/20
10,427	Manatee	33	Male	Unknown			FL resident	04/03/20
10,428	Manatee	74	Male	Unknown			FL resident	04/03/20
10,429	Manatee	44	Female	Unknown			FL resident	04/03/20
10,430	Manatee	28	Male	No		No	FL resident	04/03/20
10,431	Manatee	19	Female	No		No	FL resident	04/03/20
10,432	Manatee	82	Female	No		No	FL resident	04/03/20
10,433	Manatee	53	Female	No		No	FL resident	04/03/20
10,434	Manatee	73	Male	No		Yes	FL resident	04/03/20
10,435	Manatee	76	Male	No		No	FL resident	04/03/20
10,436	Manatee	48	Female	No		Yes	FL resident	04/03/20
10,437	Manatee	71	Male	No		Yes	FL resident	04/03/20
10,438	Manatee	75	Female	No		Yes	FL resident	04/03/20
10,439	Manatee	74	Male	No		No	FL resident	04/03/20
10,440	Manatee	66	Female	Unknown			FL resident	04/04/20
10,441	Manatee	58	Male	Unknown			FL resident	04/04/20
10,442	Manatee	48	Female	Unknown			FL resident	04/04/20
10,443	Manatee	50	Male	Unknown			FL resident	04/04/20
10,444	Manatee	89	Female	No		No	FL resident	04/04/20
10,445	Manatee	76	Female	Unknown			FL resident	04/04/20

Coronavirus: line list of cases

Data verified as of Apr 7, 2020 at 5 PM

Data in this report are provisional and subject to change.

Case	County	Age	Gender	Travel related	Travel detail	Contact with a confirmed case	Jurisdiction	Date case counted
10,446	Manatee	22	Female	No		Yes	FL resident	04/04/20
10,447	Manatee	83	Male	No		No	FL resident	04/04/20
10,448	Manatee	85	Male	No		No	FL resident	04/04/20
10,449	Manatee	75	Male	No		No	FL resident	04/04/20
10,450	Manatee	75	Male	No		Yes	FL resident	04/04/20
10,451	Manatee	75	Male	Unknown			FL resident	04/04/20
10,452	Manatee	52	Male	No		No	FL resident	04/04/20
10,453	Manatee	80	Female	No		Yes	FL resident	04/04/20
10,454	Manatee	75	Female	No		No	FL resident	04/04/20
10,455	Manatee	28	Unknown	Unknown			FL resident	04/04/20
10,456	Manatee	72	Female	No		No	FL resident	04/05/20
10,457	Manatee	21	Male	Unknown			FL resident	04/05/20
10,458	Manatee	38	Female	Unknown			FL resident	04/05/20
10,459	Manatee	54	Male	Unknown			FL resident	04/05/20
10,460	Manatee	32	Female	Unknown			FL resident	04/05/20
10,461	Manatee	62	Male	No		No	FL resident	04/05/20
10,462	Manatee	26	Female	Unknown			FL resident	04/05/20
10,463	Manatee	52	Male	Unknown			FL resident	04/05/20
10,464	Manatee	36	Female	No		No	FL resident	04/05/20
10,465	Manatee	27	Male	Unknown			FL resident	04/06/20
10,466	Manatee	39	Female	Unknown			FL resident	04/06/20
10,467	Manatee	40	Male	Unknown			FL resident	04/06/20
10,468	Manatee	59	Male	Unknown			FL resident	04/06/20
10,469	Manatee	78	Unknown	Unknown			FL resident	04/06/20
10,470	Manatee	57	Male	No		No	FL resident	04/07/20
10,471	Manatee	37	Male	No		No	FL resident	04/07/20
10,472	Manatee	34	Female	Unknown			FL resident	04/07/20
10,473	Manatee	19	Female	Unknown			FL resident	04/07/20
10,474	Manatee	63	Female	Unknown			FL resident	04/07/20
10,475	Manatee	59	Female	Unknown			FL resident	04/07/20
10,476	Manatee	82	Male	Unknown			FL resident	04/07/20
10,477	Manatee	65	Male	Unknown			FL resident	04/07/20
10,478	Manatee	84	Female	Unknown			FL resident	04/07/20
10,479	Manatee	23	Male	Unknown			FL resident	04/07/20
10,480	Manatee	76	Female	Unknown			FL resident	04/07/20
10,481	Manatee	25	Female	Unknown			FL resident	04/07/20
10,482	Manatee	50	Female	Unknown			FL resident	04/07/20
10,483	Manatee	60	Male	Unknown			FL resident	04/07/20
10,484	Manatee	23	Female	Unknown			FL resident	04/07/20
10,485	Marion	68	Male	Yes	WI	Unknown	FL resident	03/21/20
10,486	Marion	59	Female	No		No	FL resident	03/21/20
10,487	Marion	48	Female	Yes	FL; IRELAND	Yes	FL resident	03/22/20
10,488	Marion	40	Female	Yes	UNITED KINGDOM	No	FL resident	03/23/20
10,489	Marion	62	Male	Yes	FL; TX	Unknown	FL resident	03/24/20
10,490	Marion	49	Female	Yes	NY	No	FL resident	03/26/20
10,491	Marion	28	Female	Yes	UNITED KINGDOM	Yes	FL resident	03/26/20
10,492	Marion	30	Female	Yes	FL; SC	No	FL resident	03/26/20
10,493	Marion	88	Male	Yes	GERMANY	Unknown	FL resident	03/27/20
10,494	Marion	46	Female	Yes	NJ; NY	Yes	FL resident	03/27/20
10,495	Marion	25	Male	Yes	NJ; NY	Yes	FL resident	03/27/20
10,496	Marion	49	Female	Yes	NJ; NY	Yes	FL resident	03/27/20
10,497	Marion	19	Female	Yes	NJ; NY	Yes	FL resident	03/27/20
10,498	Marion	19	Female	Yes	NJ; NY	Yes	FL resident	03/28/20
10,499	Marion	65	Female	No		Yes	FL resident	03/28/20
10,500	Marion	70	Male	Yes	PUERTO RICO	Unknown	FL resident	03/28/20
10,501	Marion	74	Male	No		No	FL resident	03/28/20
10,502	Marion	21	Male	No		Yes	FL resident	03/29/20
10,503	Marion	28	Female	No		Unknown	FL resident	03/29/20
10,504	Marion	57	Female	Yes	FL; NY	No	FL resident	03/29/20
10,505	Marion	59	Female	Yes	TURKEY	Yes	FL resident	03/29/20
10,506	Marion	52	Male	No		Yes	FL resident	03/30/20
10,507	Marion	26	Male	No		Yes	FL resident	03/31/20

Coronavirus: line list of cases

Data verified as of Apr 7, 2020 at 5 PM

Data in this report are provisional and subject to change.

Case	County	Age	Gender	Travel related	Travel detail	Contact with a confirmed case	Jurisdiction	Date case counted
10,508	Marion	53	Male	No		No	FL resident	03/31/20
10,509	Marion	66	Female	No		Yes	FL resident	03/31/20
10,510	Marion	36	Female	Yes	FL; NY	Yes	FL resident	03/31/20
10,511	Marion	48	Female	No		Yes	FL resident	03/31/20
10,512	Marion	58	Male	No		Yes	FL resident	04/01/20
10,513	Marion	63	Male	No		Yes	FL resident	04/01/20
10,514	Marion	33	Male	Yes	FL; MEXICO	Yes	FL resident	04/01/20
10,515	Marion	72	Male	No		Unknown	FL resident	04/01/20
10,516	Marion	64	Male	No		Yes	FL resident	04/02/20
10,517	Marion	53	Female	No		Yes	FL resident	04/02/20
10,518	Marion	63	Male	No		No	FL resident	04/03/20
10,519	Marion	35	Male	No		Unknown	FL resident	04/03/20
10,520	Marion	59	Female	No		No	FL resident	04/03/20
10,521	Marion	38	Female	Yes	UNITED KINGDOM	Yes	FL resident	04/03/20
10,522	Marion	37	Male	Yes	GA	Yes	FL resident	04/04/20
10,523	Marion	49	Female	No		Unknown	FL resident	04/04/20
10,524	Marion	56	Female	Unknown		Yes	FL resident	04/04/20
10,525	Marion	61	Male	Yes	GA	Yes	FL resident	04/04/20
10,526	Marion	46	Female	No		Yes	FL resident	04/04/20
10,527	Marion	72	Female	Yes	CA	Unknown	FL resident	04/04/20
10,528	Marion	53	Female	No		Unknown	FL resident	04/05/20
10,529	Marion	77	Male	No		No	FL resident	04/05/20
10,530	Marion	69	Female	Yes	MD	Yes	FL resident	04/05/20
10,531	Marion	36	Male	No		Unknown	FL resident	04/05/20
10,532	Marion	42	Female	Yes	NY	Unknown	FL resident	04/05/20
10,533	Marion	29	Female	Unknown		Yes	FL resident	04/05/20
10,534	Marion	26	Female	No		Yes	FL resident	04/06/20
10,535	Marion	29	Female	No		No	FL resident	04/06/20
10,536	Marion	44	Female	No		Yes	FL resident	04/06/20
10,537	Marion	44	Female	Yes	MOROCCO; UNITED KINGDOM	Yes	FL resident	04/06/20
10,538	Marion	51	Male	No		Yes	FL resident	04/06/20
10,539	Marion	63	Male	Yes	NY	Yes	FL resident	04/06/20
10,540	Marion	39	Female	No		Unknown	FL resident	04/07/20
10,541	Marion	54	Male	Unknown		Unknown	FL resident	04/07/20
10,542	Marion	57	Male	No		Yes	FL resident	04/07/20
10,543	Marion	39	Female	Unknown		Unknown	FL resident	04/07/20
10,544	Marion	38	Female	Yes	NY	No	Non-FL resident	03/27/20
10,545	Marion	26	Female	Yes	NY	Unknown	Non-FL resident	04/03/20
10,546	Marion	53	Male	Yes	NH	No	Non-FL resident	04/04/20
10,547	Martin	45	Female	Yes	Brazil; FL	Unknown	FL resident	03/19/20
10,548	Martin	75	Male	No		No	FL resident	03/22/20
10,549	Martin	69	Female	No		No	FL resident	03/23/20
10,550	Martin	57	Male	No		Unknown	FL resident	03/23/20
10,551	Martin	50	Male	Yes	FL; NC; NY; OH; VA	Yes	FL resident	03/25/20
10,552	Martin	47	Female	Unknown		Unknown	FL resident	03/25/20
10,553	Martin	75	Male	Yes	AZ; FL; GA	Unknown	FL resident	03/25/20
10,554	Martin	80	Male	Yes	FL; MEXICO	Unknown	FL resident	03/26/20
10,555	Martin	58	Female	No		Yes	FL resident	03/26/20
10,556	Martin	76	Male	Yes	FL; IN	Yes	FL resident	03/26/20
10,557	Martin	49	Male	Yes	DC; FL; IN	Yes	FL resident	03/26/20
10,558	Martin	44	Female	Yes	CO; FL	Yes	FL resident	03/26/20
10,559	Martin	32	Male	No		Unknown	FL resident	03/26/20
10,560	Martin	48	Male	Yes	CA; CO; FL	Yes	FL resident	03/26/20
10,561	Martin	50	Female	No		Yes	FL resident	03/27/20
10,562	Martin	42	Male	Yes	CO; FL	Unknown	FL resident	03/27/20
10,563	Martin	72	Male	Yes	FL; LA	Yes	FL resident	03/27/20
10,564	Martin	62	Male	Yes	FL; NJ	No	FL resident	03/27/20
10,565	Martin	53	Male	Yes	CO; FL; NJ; PA	No	FL resident	03/27/20
10,566	Martin	55	Male	Yes	DC; LA; NY	Unknown	FL resident	03/27/20
10,567	Martin	67	Female	No		Yes	FL resident	03/27/20
10,568	Martin	71	Female	Yes	NY	Yes	FL resident	03/27/20
10,569	Martin	77	Male	Yes	FL; NJ	Yes	FL resident	03/28/20

Coronavirus: line list of cases

Data verified as of Apr 7, 2020 at 5 PM

Data in this report are provisional and subject to change.

Case	County	Age	Gender	Travel related	Travel detail	Contact with a confirmed case	Jurisdiction	Date case counted
10,570	Martin	26	Female	Yes	COLOMBIA; FL; NY; VA	No	FL resident	03/28/20
10,571	Martin	56	Male	Yes	UNITED ARAB EMIRATES	No	FL resident	03/28/20
10,572	Martin	54	Male	Unknown		Unknown	FL resident	03/30/20
10,573	Martin	59	Male	Yes	FL; NY	Unknown	FL resident	03/31/20
10,574	Martin	45	Female	No		Yes	FL resident	04/01/20
10,575	Martin	62	Female	No		Yes	FL resident	04/01/20
10,576	Martin	61	Male	Yes	FL; NY	No	FL resident	04/01/20
10,577	Martin	62	Female	Yes	FL; ND	Yes	FL resident	04/02/20
10,578	Martin	42	Female	Yes	NICARAGUA	Unknown	FL resident	04/02/20
10,579	Martin	58	Female	Yes	AUSTRALIA; FL; SOUTH AMERICA	No	FL resident	04/02/20
10,580	Martin	69	Male	No		Unknown	FL resident	04/03/20
10,581	Martin	55	Male	Unknown		Yes	FL resident	04/03/20
10,582	Martin	73	Male	No		Yes	FL resident	04/03/20
10,583	Martin	45	Male	No		No	FL resident	04/03/20
10,584	Martin	75	Male	No		No	FL resident	04/03/20
10,585	Martin	76	Female	No		Yes	FL resident	04/03/20
10,586	Martin	78	Male	No		Yes	FL resident	04/03/20
10,587	Martin	84	Female	No		Yes	FL resident	04/03/20
10,588	Martin	70	Male	Yes	AL; FL; LA	No	FL resident	04/03/20
10,589	Martin	50	Female	No		Yes	FL resident	04/03/20
10,590	Martin	50	Female	No		No	FL resident	04/04/20
10,591	Martin	30	Female	No		Unknown	FL resident	04/04/20
10,592	Martin	63	Female	No		Yes	FL resident	04/04/20
10,593	Martin	62	Male	No		No	FL resident	04/04/20
10,594	Martin	66	Male	Yes	FL; TX	Unknown	FL resident	04/04/20
10,595	Martin	73	Male	No		No	FL resident	04/04/20
10,596	Martin	55	Female	Unknown			FL resident	04/04/20
10,597	Martin	33	Female	No		No	FL resident	04/04/20
10,598	Martin	83	Male	No		Yes	FL resident	04/04/20
10,599	Martin	64	Male	No		No	FL resident	04/04/20
10,600	Martin	73	Male	No		No	FL resident	04/04/20
10,601	Martin	28	Female	Unknown			FL resident	04/04/20
10,602	Martin	22	Female	Unknown			FL resident	04/04/20
10,603	Martin	82	Male	No		No	FL resident	04/04/20
10,604	Martin	22	Female	Unknown			FL resident	04/04/20
10,605	Martin	32	Male	No		Yes	FL resident	04/04/20
10,606	Martin	72	Male	No		No	FL resident	04/05/20
10,607	Martin	64	Female	Yes	FL; NJ	No	FL resident	04/05/20
10,608	Martin	58	Male	Yes	CO; FL	No	FL resident	04/05/20
10,609	Martin	58	Male	Unknown			FL resident	04/05/20
10,610	Martin	58	Female	Unknown			FL resident	04/05/20
10,611	Martin	43	Male	Unknown			FL resident	04/05/20
10,612	Martin	75	Female	No		No	FL resident	04/05/20
10,613	Martin	67	Male	Unknown			FL resident	04/05/20
10,614	Martin	56	Female	Unknown			FL resident	04/05/20
10,615	Martin	72	Male	No		Yes	FL resident	04/05/20
10,616	Martin	76	Female	Unknown			FL resident	04/05/20
10,617	Martin	60	Female	Unknown			FL resident	04/06/20
10,618	Martin	63	Male	Unknown			FL resident	04/06/20
10,619	Martin	51	Male	Unknown			FL resident	04/06/20
10,620	Martin	60	Female	Unknown			FL resident	04/06/20
10,621	Martin	51	Female	Unknown			FL resident	04/06/20
10,622	Martin	60	Male	Unknown			FL resident	04/06/20
10,623	Martin	77	Male	No		No	FL resident	04/06/20
10,624	Martin	68	Male	Unknown			FL resident	04/06/20
10,625	Martin	61	Male	Unknown			FL resident	04/06/20
10,626	Martin	50	Male	No		Yes	FL resident	04/06/20
10,627	Martin	30	Male	Unknown			FL resident	04/06/20
10,628	Martin	77	Male	No		No	FL resident	04/06/20
10,629	Martin	65	Female	Unknown			FL resident	04/06/20
10,630	Martin	50	Male	Unknown			FL resident	04/06/20
10,631	Martin	25	Female	Unknown			FL resident	04/06/20

Coronavirus: line list of cases

Data verified as of Apr 7, 2020 at 5 PM

Data in this report are provisional and subject to change.

Case	County	Age	Gender	Travel related	Travel detail	Contact with a confirmed case	Jurisdiction	Date case counted
10,632	Martin	27	Male	Unknown			FL resident	04/06/20
10,633	Martin	30	Female	Unknown			FL resident	04/06/20
10,634	Martin	19	Female	Unknown			FL resident	04/06/20
10,635	Martin	70	Male	Unknown			FL resident	04/07/20
10,636	Martin	60	Female	Unknown			FL resident	04/07/20
10,637	Martin	62	Female	Unknown			FL resident	04/07/20
10,638	Martin	42	Female	Unknown			FL resident	04/07/20
10,639	Martin	63	Female	Unknown			FL resident	04/07/20
10,640	Martin	70	Male	Unknown			FL resident	04/07/20
10,641	Martin	78	Male	No			FL resident	04/07/20
10,642	Martin	92	Female	Unknown			FL resident	04/07/20
10,643	Martin	49	Unknown	Unknown			FL resident	04/07/20
10,644	Martin	20	Female	Yes	NY; SPAIN	Yes	Non-FL resident	03/29/20
10,645	Martin	78	Male	No		No	Non-FL resident	03/29/20
10,646	Martin	23	Female	Yes	NY	Unknown	Non-FL resident	04/01/20
10,647	Monroe	72	Female	Yes	FL; UNITED KINGDOM	No	FL resident	03/20/20
10,648	Monroe	54	Female	Yes	France	Yes	FL resident	03/22/20
10,649	Monroe	48	Male	Yes	FL; LA	Unknown	FL resident	03/24/20
10,650	Monroe	52	Female	No		No	FL resident	03/24/20
10,651	Monroe	20	Female	Yes	EUROPE; FRANCE	Yes	FL resident	03/24/20
10,652	Monroe	80	Male	Yes	CARIBBEAN; HAITI	No	FL resident	03/24/20
10,653	Monroe	55	Male	Yes	FL; NY	Yes	FL resident	03/25/20
10,654	Monroe	48	Female	Yes	FL; UNKNOWN	Unknown	FL resident	03/25/20
10,655	Monroe	75	Male	No		Unknown	FL resident	03/25/20
10,656	Monroe	19	Male	Yes	FL; PA	Yes	FL resident	03/25/20
10,657	Monroe	67	Male	No		Unknown	FL resident	03/26/20
10,658	Monroe	49	Male	Yes	FL; NY; UT	No	FL resident	03/26/20
10,659	Monroe	55	Male	No		Yes	FL resident	03/26/20
10,660	Monroe	55	Female	Unknown			FL resident	03/27/20
10,661	Monroe	58	Female	Yes	UT; UNITED KINGDOM	Unknown	FL resident	03/27/20
10,662	Monroe	54	Male	Unknown		Yes	FL resident	03/27/20
10,663	Monroe	39	Female	Yes	FL; TX	No	FL resident	03/27/20
10,664	Monroe	31	Female	Unknown		No	FL resident	03/27/20
10,665	Monroe	52	Male	No		No	FL resident	03/28/20
10,666	Monroe	23	Male	Yes	FL; TX	Yes	FL resident	03/29/20
10,667	Monroe	77	Male	No		Yes	FL resident	03/29/20
10,668	Monroe	49	Male	No		No	FL resident	03/30/20
10,669	Monroe	52	Female	Unknown		Unknown	FL resident	03/31/20
10,670	Monroe	27	Male	Yes	FL; IL		FL resident	04/01/20
10,671	Monroe	55	Female	Yes	MEXICO	No	FL resident	04/01/20
10,672	Monroe	28	Male	No			FL resident	04/01/20
10,673	Monroe	28	Female	No		Yes	FL resident	04/01/20
10,674	Monroe	59	Female	Unknown		Yes	FL resident	04/01/20
10,675	Monroe	52	Male	Unknown		No	FL resident	04/02/20
10,676	Monroe	39	Female	Yes	FL; UNKNOWN	No	FL resident	04/02/20
10,677	Monroe	67	Male	Yes	CA; FL	No	FL resident	04/02/20
10,678	Monroe	37	Female	Unknown		Yes	FL resident	04/02/20
10,679	Monroe	61	Male	No		No	FL resident	04/02/20
10,680	Monroe	27	Female	No		Unknown	FL resident	04/03/20
10,681	Monroe	69	Female	Unknown		Yes	FL resident	04/03/20
10,682	Monroe	27	Female	Unknown		Yes	FL resident	04/04/20
10,683	Monroe	37	Male	Yes	CO; FL; KS; LA; TN; TX	Unknown	FL resident	04/04/20
10,684	Monroe	70	Male	No		No	FL resident	04/05/20
10,685	Monroe	41	Female	No		Yes	FL resident	04/06/20
10,686	Monroe	36	Female	Unknown		Unknown	FL resident	04/06/20
10,687	Monroe	63	Female	Unknown			FL resident	04/07/20
10,688	Monroe	63	Female	No		Yes	FL resident	04/07/20
10,689	Monroe	43	Male	Unknown		Unknown	FL resident	04/07/20
10,690	Monroe	79	Male	Yes	FL; NY	Yes	Non-FL resident	03/24/20
10,691	Monroe	23	Male	Yes	SPAIN	Yes	Non-FL resident	03/25/20
10,692	Monroe	76	Male	Yes	FL; IL	Unknown	Non-FL resident	03/28/20
10,693	Monroe	32	Female	No		Yes	Non-FL resident	03/30/20

Coronavirus: line list of cases

Data verified as of Apr 7, 2020 at 5 PM

Data in this report are provisional and subject to change.

Case	County	Age	Gender	Travel related	Travel detail	Contact with a confirmed case	Jurisdiction	Date case counted
10,694	Monroe	19	Female	Yes	FL; NY; UNKNOWN	Unknown	Non-FL resident	04/01/20
10,695	Monroe	72	Female	No		Yes	Non-FL resident	04/04/20
10,696	Nassau	68	Male	Yes	GERMANY; MA	Yes	FL resident	03/10/20
10,697	Nassau	67	Female	Yes	BAHAMAS; FL	No	FL resident	03/25/20
10,698	Nassau	50	Male	No		Yes	FL resident	03/25/20
10,699	Nassau	58	Female	Yes	NJ; NY	No	FL resident	03/25/20
10,700	Nassau	73	Female	Yes	CO	No	FL resident	03/26/20
10,701	Nassau	63	Male	Yes	UT	No	FL resident	03/27/20
10,702	Nassau	50	Female	Unknown		Unknown	FL resident	03/27/20
10,703	Nassau	37	Female	No		Yes	FL resident	03/29/20
10,704	Nassau	24	Male	No		No	FL resident	03/30/20
10,705	Nassau	42	Male	Yes	LA	Unknown	FL resident	03/30/20
10,706	Nassau	44	Female	No		Unknown	FL resident	03/31/20
10,707	Nassau	26	Female	No		Unknown	FL resident	03/31/20
10,708	Nassau	49	Male	No		Unknown	FL resident	04/01/20
10,709	Nassau	63	Male	No		Yes	FL resident	04/01/20
10,710	Nassau	26	Female	No		Yes	FL resident	04/01/20
10,711	Nassau	71	Female	Yes	OH	Yes	FL resident	04/02/20
10,712	Nassau	72	Female	Yes	OH	Yes	FL resident	04/02/20
10,713	Nassau	76	Male	Yes	FL; MA	No	FL resident	04/02/20
10,714	Nassau	25	Female	No		Unknown	FL resident	04/02/20
10,715	Nassau	61	Male	Yes	AL; CHILE; FL	No	FL resident	04/03/20
10,716	Nassau	74	Female	No		No	FL resident	04/03/20
10,717	Nassau	84	Male	No		Unknown	FL resident	04/04/20
10,718	Nassau	49	Male	No		Yes	FL resident	04/05/20
10,719	Nassau	28	Female	Unknown		Yes	FL resident	04/05/20
10,720	Nassau	59	Female	Yes	MEXICO	No	FL resident	04/05/20
10,721	Nassau	21	Female	Yes	CA; PA	No	FL resident	04/06/20
10,722	Nassau	36	Female	Unknown		No	FL resident	04/06/20
10,723	Okaloosa	61	Female	Yes	CA; Mexico	Yes	FL resident	03/09/20
10,724	Okaloosa	78	Female	Yes	Italy	No	FL resident	03/17/20
10,725	Okaloosa	24	Female	Yes	CO; FL	No	FL resident	03/18/20
10,726	Okaloosa	44	Female	No		Yes	FL resident	03/19/20
10,727	Okaloosa	45	Female	Yes	GA	No	FL resident	03/20/20
10,728	Okaloosa	25	Male	Yes	CA	No	FL resident	03/20/20
10,729	Okaloosa	47	Female	Yes	NJ; NY	No	FL resident	03/20/20
10,730	Okaloosa	59	Female	Yes	UNITED KINGDOM	No	FL resident	03/20/20
10,731	Okaloosa	66	Male	No		Yes	FL resident	03/21/20
10,732	Okaloosa	83	Male	No		Yes	FL resident	03/21/20
10,733	Okaloosa	82	Female	No		Yes	FL resident	03/21/20
10,734	Okaloosa	47	Male	Yes	FL; GA; MS; NJ	Yes	FL resident	03/22/20
10,735	Okaloosa	25	Female	No		Yes	FL resident	03/22/20
10,736	Okaloosa	70	Female	No		Yes	FL resident	03/24/20
10,737	Okaloosa	40	Female	No		Yes	FL resident	03/25/20
10,738	Okaloosa	54	Male	Yes	AK; BAHAMAS; FL	No	FL resident	03/25/20
10,739	Okaloosa	83	Female	No		No	FL resident	03/25/20
10,740	Okaloosa	39	Male	No		No	FL resident	03/25/20
10,741	Okaloosa	73	Male	No		No	FL resident	03/26/20
10,742	Okaloosa	78	Male	No		No	FL resident	03/26/20
10,743	Okaloosa	48	Male	Yes	CA; CAYMAN ISLANDS; LA; MEXICO; TX	No	FL resident	03/27/20
10,744	Okaloosa	44	Male	No		Yes	FL resident	03/27/20
10,745	Okaloosa	87	Male	No		Yes	FL resident	03/27/20
10,746	Okaloosa	29	Male	Yes	BRAZIL	Yes	FL resident	03/28/20
10,747	Okaloosa	61	Male	Yes	WA	No	FL resident	03/28/20
10,748	Okaloosa	56	Female	No		Yes	FL resident	03/28/20
10,749	Okaloosa	30	Male	Yes	BRAZIL	Yes	FL resident	03/28/20
10,750	Okaloosa	34	Female	Yes	NY	Yes	FL resident	03/29/20
10,751	Okaloosa	66	Male	No		Yes	FL resident	03/29/20
10,752	Okaloosa	49	Male	No		Yes	FL resident	03/29/20
10,753	Okaloosa	79	Female	Yes	FL; NJ	Yes	FL resident	03/30/20
10,754	Okaloosa	67	Female	No		No	FL resident	03/30/20

Coronavirus: line list of cases

Data verified as of Apr 7, 2020 at 5 PM

Data in this report are provisional and subject to change.

Case	County	Age	Gender	Travel related	Travel detail	Contact with a confirmed case	Jurisdiction	Date case counted
10,755	Okaloosa	82	Female	No		Yes	FL resident	03/30/20
10,756	Okaloosa	69	Male	No		Yes	FL resident	03/30/20
10,757	Okaloosa	3	Female	No		No	FL resident	03/31/20
10,758	Okaloosa	59	Female	Yes	LA	No	FL resident	04/01/20
10,759	Okaloosa	32	Male	No		No	FL resident	04/01/20
10,760	Okaloosa	36	Male	Yes	NY	Yes	FL resident	04/01/20
10,761	Okaloosa	79	Female	Yes	AL; FL	Yes	FL resident	04/01/20
10,762	Okaloosa	60	Male	No		Yes	FL resident	04/01/20
10,763	Okaloosa	49	Male	No		No	FL resident	04/01/20
10,764	Okaloosa	47	Female	No		Yes	FL resident	04/01/20
10,765	Okaloosa	71	Female	No		No	FL resident	04/02/20
10,766	Okaloosa	77	Male	Yes	AL	No	FL resident	04/02/20
10,767	Okaloosa	34	Male	No		No	FL resident	04/02/20
10,768	Okaloosa	58	Female	No		Yes	FL resident	04/02/20
10,769	Okaloosa	30	Female	No		No	FL resident	04/02/20
10,770	Okaloosa	81	Male	No		Yes	FL resident	04/02/20
10,771	Okaloosa	29	Female	Yes	MEXICO	No	FL resident	04/03/20
10,772	Okaloosa	70	Female	No		No	FL resident	04/03/20
10,773	Okaloosa	32	Male	Yes	BRAZIL	Yes	FL resident	04/03/20
10,774	Okaloosa	38	Male	No		No	FL resident	04/03/20
10,775	Okaloosa	43	Male	No		No	FL resident	04/03/20
10,776	Okaloosa	27	Male	No		Yes	FL resident	04/03/20
10,777	Okaloosa	38	Male	No		Yes	FL resident	04/03/20
10,778	Okaloosa	61	Female	No		No	FL resident	04/04/20
10,779	Okaloosa	61	Male	No		No	FL resident	04/05/20
10,780	Okaloosa	40	Female	No		No	FL resident	04/05/20
10,781	Okaloosa	88	Female	No		No	FL resident	04/05/20
10,782	Okaloosa	87	Female	No		No	FL resident	04/05/20
10,783	Okaloosa	43	Male	Yes	NJ	Yes	FL resident	04/06/20
10,784	Okaloosa	80	Female	No		Yes	FL resident	04/06/20
10,785	Okaloosa	75	Female	No		Yes	FL resident	04/06/20
10,786	Okaloosa	40	Female	No		Yes	FL resident	04/06/20
10,787	Okaloosa	68	Female	No		Yes	FL resident	04/06/20
10,788	Okaloosa	59	Male	No		Yes	FL resident	04/06/20
10,789	Okaloosa	24	Male	Yes	NY	Yes	Non-FL resident	03/26/20
10,790	Okaloosa	26	Female	Yes	CA; NY	Yes	Non-FL resident	03/26/20
10,791	Okaloosa	57	Male	Yes	FL; TX	Yes	Non-FL resident	03/27/20
10,792	Okaloosa	66	Female	Yes	JAPAN	Yes	Not diagnosed/isolated	03/04/20
10,793	Okeechobee	41	Male	No		No	FL resident	04/01/20
10,794	Okeechobee	33	Female	No		No	FL resident	04/02/20
10,795	Okeechobee	61	Female	No		No	FL resident	04/06/20
10,796	Okeechobee	66	Female	Unknown			FL resident	04/07/20
10,797	Okeechobee	74	Male	No		No	Non-FL resident	04/04/20
10,798	Orange	48	Female	No		Yes	FL resident	03/13/20
10,799	Orange	41	Male	No		Yes	FL resident	03/13/20
10,800	Orange	79	Female	Unknown		No	FL resident	03/15/20
10,801	Orange	40	Female	No		Yes	FL resident	03/16/20
10,802	Orange	51	Male	No		No	FL resident	03/16/20
10,803	Orange	73	Male	No		Yes	FL resident	03/17/20
10,804	Orange	56	Male	No		Yes	FL resident	03/18/20
10,805	Orange	46	Male	No		Unknown	FL resident	03/18/20
10,806	Orange	42	Male	No		Yes	FL resident	03/18/20
10,807	Orange	33	Female	No		Yes	FL resident	03/18/20
10,808	Orange	49	Male	Unknown		Unknown	FL resident	03/18/20
10,809	Orange	50	Female	No		Unknown	FL resident	03/19/20
10,810	Orange	32	Female	No		Unknown	FL resident	03/19/20
10,811	Orange	55	Female	No		Yes	FL resident	03/19/20
10,812	Orange	82	Female	Yes	NY	Unknown	FL resident	03/20/20
10,813	Orange	31	Male	Unknown		Unknown	FL resident	03/20/20
10,814	Orange	82	Female	No		Unknown	FL resident	03/20/20
10,815	Orange	61	Male	No		No	FL resident	03/20/20
10,816	Orange	41	Female	No		No	FL resident	03/20/20

Coronavirus: line list of cases

Data verified as of Apr 7, 2020 at 5 PM

Data in this report are provisional and subject to change.

Case	County	Age	Gender	Travel related	Travel detail	Contact with a confirmed case	Jurisdiction	Date case counted
10,817	Orange	21	Male	Yes	NY	Unknown	FL resident	03/21/20
10,818	Orange	63	Male	Yes	NY	Unknown	FL resident	03/21/20
10,819	Orange	46	Male	Yes	UNITED ARAB EMIRATES	Unknown	FL resident	03/21/20
10,820	Orange	37	Male	Unknown		No	FL resident	03/21/20
10,821	Orange	52	Female	No		No	FL resident	03/22/20
10,822	Orange	48	Male	No		Yes	FL resident	03/22/20
10,823	Orange	35	Male	No		No	FL resident	03/22/20
10,824	Orange	20	Female	Yes	SPAIN	Unknown	FL resident	03/22/20
10,825	Orange	39	Male	No		Unknown	FL resident	03/22/20
10,826	Orange	32	Male	No		Unknown	FL resident	03/22/20
10,827	Orange	46	Male	Yes	MD; NY	Unknown	FL resident	03/22/20
10,828	Orange	33	Male	No		No	FL resident	03/22/20
10,829	Orange	50	Female	No		Yes	FL resident	03/22/20
10,830	Orange	38	Male	No		Yes	FL resident	03/23/20
10,831	Orange	30	Male	No		No	FL resident	03/23/20
10,832	Orange	42	Male	No		Yes	FL resident	03/23/20
10,833	Orange	52	Female	No		No	FL resident	03/23/20
10,834	Orange	46	Female	Yes	FL; UNITED KINGDOM	No	FL resident	03/23/20
10,835	Orange	21	Female	Yes	FL; SPAIN	Yes	FL resident	03/23/20
10,836	Orange	61	Male	No		Yes	FL resident	03/23/20
10,837	Orange	70	Male	No		Unknown	FL resident	03/23/20
10,838	Orange	57	Female	Yes	FL; UNITED KINGDOM	No	FL resident	03/23/20
10,839	Orange	58	Male	Yes	NETHERLANDS	Unknown	FL resident	03/23/20
10,840	Orange	62	Male	Yes	FL; SPAIN	Yes	FL resident	03/23/20
10,841	Orange	42	Female	No		No	FL resident	03/24/20
10,842	Orange	33	Male	Unknown		Unknown	FL resident	03/24/20
10,843	Orange	26	Male	No		Yes	FL resident	03/24/20
10,844	Orange	56	Male	No		No	FL resident	03/24/20
10,845	Orange	55	Male	No		Unknown	FL resident	03/24/20
10,846	Orange	68	Male	No		No	FL resident	03/24/20
10,847	Orange	38	Male	No		Unknown	FL resident	03/24/20
10,848	Orange	47	Female	No		No	FL resident	03/24/20
10,849	Orange	61	Female	Yes	CO; FL	No	FL resident	03/24/20
10,850	Orange	55	Male	Unknown		Unknown	FL resident	03/24/20
10,851	Orange	50	Female	No		No	FL resident	03/24/20
10,852	Orange	58	Female	Yes	SPAIN	No	FL resident	03/24/20
10,853	Orange	58	Male	Yes	BRAZIL	Unknown	FL resident	03/24/20
10,854	Orange	42	Male	No		Unknown	FL resident	03/24/20
10,855	Orange	70	Female	Yes	IL	No	FL resident	03/24/20
10,856	Orange	52	Female	No		Unknown	FL resident	03/24/20
10,857	Orange	90	Male	No		No	FL resident	03/24/20
10,858	Orange	45	Male	Yes	VENEZUELA	No	FL resident	03/24/20
10,859	Orange	40	Female	No		Yes	FL resident	03/24/20
10,860	Orange	40	Male	No		No	FL resident	03/24/20
10,861	Orange	47	Female	No		No	FL resident	03/25/20
10,862	Orange	81	Female	No		Yes	FL resident	03/25/20
10,863	Orange	58	Female	Unknown		Unknown	FL resident	03/25/20
10,864	Orange	58	Male	Unknown		Unknown	FL resident	03/25/20
10,865	Orange	33	Male	No		Yes	FL resident	03/25/20
10,866	Orange	63	Male	Unknown		Unknown	FL resident	03/25/20
10,867	Orange	80	Female	Yes	EUROPE	No	FL resident	03/25/20
10,868	Orange	40	Female	Yes	CAYMAN ISLANDS; JAMAICA	Unknown	FL resident	03/25/20
10,869	Orange	48	Male	Yes	FRANCE; SPAIN	Yes	FL resident	03/25/20
10,870	Orange	20	Female	Yes	SPAIN	Yes	FL resident	03/25/20
10,871	Orange	35	Female	Unknown			FL resident	03/25/20
10,872	Orange	59	Female	Unknown			FL resident	03/25/20
10,873	Orange	56	Female	No		Unknown	FL resident	03/25/20
10,874	Orange	53	Male	Yes	NY	No	FL resident	03/25/20
10,875	Orange	78	Female	Unknown		No	FL resident	03/25/20
10,876	Orange	64	Female	No		No	FL resident	03/25/20
10,877	Orange	9	Male	Unknown		Yes	FL resident	03/25/20
10,878	Orange	16	Female	Unknown		Yes	FL resident	03/25/20

Coronavirus: line list of cases

Data verified as of Apr 7, 2020 at 5 PM

Data in this report are provisional and subject to change.

Case	County	Age	Gender	Travel related	Travel detail	Contact with a confirmed case	Jurisdiction	Date case counted
10,879	Orange	33	Male	No		Yes	FL resident	03/25/20
10,880	Orange	63	Male	Yes	FL; SPAIN	Yes	FL resident	03/25/20
10,881	Orange	23	Female	Yes	FL; NY	No	FL resident	03/25/20
10,882	Orange	73	Female	No		No	FL resident	03/25/20
10,883	Orange	37	Male	No		No	FL resident	03/25/20
10,884	Orange	43	Male	No		No	FL resident	03/26/20
10,885	Orange	36	Female	Yes	SPAIN	No	FL resident	03/26/20
10,886	Orange	19	Female	Unknown		No	FL resident	03/26/20
10,887	Orange	45	Male	Yes	GA	Unknown	FL resident	03/26/20
10,888	Orange	21	Female	Yes	MS; SPAIN	Yes	FL resident	03/26/20
10,889	Orange	37	Male	Yes	FL; NJ	No	FL resident	03/26/20
10,890	Orange	44	Male	No		No	FL resident	03/26/20
10,891	Orange	28	Female	No		Unknown	FL resident	03/26/20
10,892	Orange	28	Male	No		Yes	FL resident	03/26/20
10,893	Orange	51	Male	Unknown		No	FL resident	03/26/20
10,894	Orange	30	Male	Unknown			FL resident	03/26/20
10,895	Orange	58	Male	Unknown			FL resident	03/26/20
10,896	Orange	41	Female	Yes	NY	Yes	FL resident	03/26/20
10,897	Orange	37	Female	Yes	ITALY	Unknown	FL resident	03/26/20
10,898	Orange	81	Female	No		Unknown	FL resident	03/26/20
10,899	Orange	48	Male	No		No	FL resident	03/26/20
10,900	Orange	53	Female	No		Unknown	FL resident	03/26/20
10,901	Orange	87	Female	No		Unknown	FL resident	03/26/20
10,902	Orange	86	Female	No		No	FL resident	03/26/20
10,903	Orange	22	Male	Unknown			FL resident	03/26/20
10,904	Orange	28	Male	Yes	IL	No	FL resident	03/26/20
10,905	Orange	54	Male	Yes	FL; IL	Yes	FL resident	03/26/20
10,906	Orange	70	Male	Unknown		No	FL resident	03/26/20
10,907	Orange	77	Male	No		No	FL resident	03/26/20
10,908	Orange	32	Female	Unknown		Unknown	FL resident	03/26/20
10,909	Orange	47	Female	Unknown			FL resident	03/26/20
10,910	Orange	77	Male	No		Yes	FL resident	03/26/20
10,911	Orange	54	Male	Yes	AL; FL	No	FL resident	03/26/20
10,912	Orange	52	Male	No		No	FL resident	03/26/20
10,913	Orange	58	Female	No		Yes	FL resident	03/26/20
10,914	Orange	71	Male	Yes	PHILIPPINES	Unknown	FL resident	03/26/20
10,915	Orange	57	Male	No		No	FL resident	03/26/20
10,916	Orange	49	Male	Unknown		Unknown	FL resident	03/26/20
10,917	Orange	47	Male	Unknown			FL resident	03/26/20
10,918	Orange	52	Female	No		Yes	FL resident	03/26/20
10,919	Orange	71	Female	Yes	UNITED KINGDOM	Unknown	FL resident	03/26/20
10,920	Orange	38	Female	Unknown		Unknown	FL resident	03/26/20
10,921	Orange	52	Female	No		Unknown	FL resident	03/26/20
10,922	Orange	36	Male	No		No	FL resident	03/26/20
10,923	Orange	48	Female	Yes	FL; FRANCE; GERMANY; SPAIN	No	FL resident	03/27/20
10,924	Orange	22	Male	Yes	NY	Unknown	FL resident	03/27/20
10,925	Orange	20	Female	Unknown			FL resident	03/27/20
10,926	Orange	20	Female	Yes	U.S. VIRGIN ISLANDS	Unknown	FL resident	03/27/20
10,927	Orange	40	Female	Yes	NY	Yes	FL resident	03/27/20
10,928	Orange	56	Male	No		Yes	FL resident	03/27/20
10,929	Orange	22	Female	No		No	FL resident	03/27/20
10,930	Orange	51	Male	Yes	FL; OH	No	FL resident	03/27/20
10,931	Orange	62	Male	Unknown		Unknown	FL resident	03/27/20
10,932	Orange	44	Male	Unknown		Unknown	FL resident	03/27/20
10,933	Orange	38	Male	Unknown			FL resident	03/27/20
10,934	Orange	24	Male	Unknown		Unknown	FL resident	03/27/20
10,935	Orange	64	Female	Yes	IN	Yes	FL resident	03/27/20
10,936	Orange	27	Female	No		No	FL resident	03/27/20
10,937	Orange	43	Male	Unknown		Yes	FL resident	03/27/20
10,938	Orange	46	Male	No		No	FL resident	03/27/20
10,939	Orange	72	Male	No		No	FL resident	03/27/20
10,940	Orange	28	Female	No		Yes	FL resident	03/27/20

Coronavirus: line list of cases

Data verified as of Apr 7, 2020 at 5 PM

Data in this report are provisional and subject to change.

Case	County	Age	Gender	Travel related	Travel detail	Contact with a confirmed case	Jurisdiction	Date case counted
10,941	Orange	34	Male	Yes	NJ; NY	No	FL resident	03/27/20
10,942	Orange	41	Male	Yes	NY	Yes	FL resident	03/27/20
10,943	Orange	41	Female	No		No	FL resident	03/27/20
10,944	Orange	52	Male	No		Unknown	FL resident	03/27/20
10,945	Orange	72	Male	No		No	FL resident	03/27/20
10,946	Orange	81	Male	No		Yes	FL resident	03/27/20
10,947	Orange	60	Female	No		No	FL resident	03/27/20
10,948	Orange	79	Male	No		Yes	FL resident	03/27/20
10,949	Orange	26	Male	No		No	FL resident	03/27/20
10,950	Orange	44	Male	No		Yes	FL resident	03/27/20
10,951	Orange	46	Female	No		No	FL resident	03/27/20
10,952	Orange	60	Male	Yes	FL; LA	Yes	FL resident	03/27/20
10,953	Orange	52	Male	No		Unknown	FL resident	03/27/20
10,954	Orange	35	Male	No		Yes	FL resident	03/27/20
10,955	Orange	60	Male	No		Unknown	FL resident	03/27/20
10,956	Orange	52	Male	No		Yes	FL resident	03/27/20
10,957	Orange	82	Female	No		No	FL resident	03/27/20
10,958	Orange	85	Male	No		Yes	FL resident	03/27/20
10,959	Orange	37	Male	No		Yes	FL resident	03/27/20
10,960	Orange	18	Male	Yes	EUROPE	No	FL resident	03/27/20
10,961	Orange	38	Male	No		No	FL resident	03/27/20
10,962	Orange	58	Male	Unknown			FL resident	03/27/20
10,963	Orange	76	Male	Unknown			FL resident	03/27/20
10,964	Orange	32	Female	Yes	NY	Unknown	FL resident	03/27/20
10,965	Orange	71	Male	Unknown		No	FL resident	03/27/20
10,966	Orange	38	Male	Unknown			FL resident	03/27/20
10,967	Orange	22	Male	Unknown			FL resident	03/27/20
10,968	Orange	80	Female	Unknown		No	FL resident	03/27/20
10,969	Orange	21	Male	No		Unknown	FL resident	03/28/20
10,970	Orange	47	Female	Unknown		No	FL resident	03/28/20
10,971	Orange	43	Female	Unknown			FL resident	03/28/20
10,972	Orange	46	Male	Unknown		No	FL resident	03/28/20
10,973	Orange	23	Male	Unknown		No	FL resident	03/28/20
10,974	Orange	22	Female	Yes	CA; FL; NY	No	FL resident	03/28/20
10,975	Orange	57	Male	No		No	FL resident	03/28/20
10,976	Orange	52	Male	No		No	FL resident	03/28/20
10,977	Orange	36	Male	Yes	LA	No	FL resident	03/28/20
10,978	Orange	59	Male	Unknown		Unknown	FL resident	03/28/20
10,979	Orange	28	Female	No		Yes	FL resident	03/28/20
10,980	Orange	36	Male	Unknown		Yes	FL resident	03/28/20
10,981	Orange	47	Male	Unknown			FL resident	03/28/20
10,982	Orange	53	Female	No		No	FL resident	03/28/20
10,983	Orange	81	Male	No		No	FL resident	03/28/20
10,984	Orange	62	Male	Unknown			FL resident	03/28/20
10,985	Orange	22	Male	Unknown			FL resident	03/28/20
10,986	Orange	56	Female	No		No	FL resident	03/28/20
10,987	Orange	31	Male	No		Yes	FL resident	03/28/20
10,988	Orange	54	Male	Unknown			FL resident	03/28/20
10,989	Orange	58	Male	No		Yes	FL resident	03/28/20
10,990	Orange	34	Male	Unknown		No	FL resident	03/28/20
10,991	Orange	36	Female	Unknown			FL resident	03/28/20
10,992	Orange	71	Female	Yes	FL; United Kingdom	No	FL resident	03/28/20
10,993	Orange	33	Female	No		No	FL resident	03/28/20
10,994	Orange	28	Male	No		No	FL resident	03/28/20
10,995	Orange	44	Male	Unknown			FL resident	03/28/20
10,996	Orange	54	Female	Unknown			FL resident	03/28/20
10,997	Orange	41	Male	Yes	NY	Unknown	FL resident	03/28/20
10,998	Orange	65	Male	No		Yes	FL resident	03/29/20
10,999	Orange	68	Female	No		Yes	FL resident	03/29/20
11,000	Orange	36	Male	Unknown		Yes	FL resident	03/29/20
11,001	Orange	88	Female	No		Yes	FL resident	03/29/20
11,002	Orange	87	Female	No		No	FL resident	03/29/20

Coronavirus: line list of cases

Data verified as of Apr 7, 2020 at 5 PM

Data in this report are provisional and subject to change.

Case	County	Age	Gender	Travel related	Travel detail	Contact with a confirmed case	Jurisdiction	Date case counted
11,003	Orange	43	Female	Unknown			FL resident	03/29/20
11,004	Orange	34	Male	Unknown			FL resident	03/29/20
11,005	Orange	46	Female	Unknown			FL resident	03/29/20
11,006	Orange	47	Male	Unknown			FL resident	03/29/20
11,007	Orange	41	Male	No		No	FL resident	03/29/20
11,008	Orange	31	Female	No		No	FL resident	03/29/20
11,009	Orange	50	Female	No		No	FL resident	03/29/20
11,010	Orange	52	Female	No		Yes	FL resident	03/29/20
11,011	Orange	27	Male	Unknown		Yes	FL resident	03/29/20
11,012	Orange	32	Male	No		No	FL resident	03/29/20
11,013	Orange	51	Male	Unknown			FL resident	03/29/20
11,014	Orange	46	Male	Unknown		Yes	FL resident	03/29/20
11,015	Orange	31	Female	Unknown			FL resident	03/29/20
11,016	Orange	22	Female	No			FL resident	03/29/20
11,017	Orange	47	Female	Unknown			FL resident	03/29/20
11,018	Orange	54	Male	No		No	FL resident	03/29/20
11,019	Orange	45	Male	Unknown		No	FL resident	03/29/20
11,020	Orange	29	Male	Unknown		No	FL resident	03/29/20
11,021	Orange	81	Female	Yes	EUROPE	No	FL resident	03/29/20
11,022	Orange	55	Female	No			FL resident	03/29/20
11,023	Orange	87	Male	Unknown			FL resident	03/29/20
11,024	Orange	28	Female	Unknown			FL resident	03/29/20
11,025	Orange	59	Male	No		Yes	FL resident	03/29/20
11,026	Orange	29	Male	No		No	FL resident	03/29/20
11,027	Orange	44	Male	Unknown			FL resident	03/29/20
11,028	Orange	31	Female	No			FL resident	03/29/20
11,029	Orange	39	Female	No		Yes	FL resident	03/29/20
11,030	Orange	42	Male	Yes	FL; NY	Yes	FL resident	03/29/20
11,031	Orange	61	Male	No		Yes	FL resident	03/29/20
11,032	Orange	44	Male	No		No	FL resident	03/29/20
11,033	Orange	64	Male	Unknown			FL resident	03/29/20
11,034	Orange	56	Female	No		Unknown	FL resident	03/29/20
11,035	Orange	39	Male	Unknown			FL resident	03/29/20
11,036	Orange	62	Male	Unknown			FL resident	03/29/20
11,037	Orange	0	Male	No		Unknown	FL resident	03/29/20
11,038	Orange	38	Male	Unknown		No	FL resident	03/29/20
11,039	Orange	51	Female	No		No	FL resident	03/29/20
11,040	Orange	51	Female	Unknown		Yes	FL resident	03/29/20
11,041	Orange	57	Female	No		No	FL resident	03/29/20
11,042	Orange	46	Male	Unknown			FL resident	03/29/20
11,043	Orange	55	Male	Yes	LA	No	FL resident	03/30/20
11,044	Orange	32	Male	No		Yes	FL resident	03/30/20
11,045	Orange	59	Male	Unknown		No	FL resident	03/30/20
11,046	Orange	80	Female	No		No	FL resident	03/30/20
11,047	Orange	43	Female	Unknown		No	FL resident	03/30/20
11,048	Orange	55	Male	Unknown			FL resident	03/30/20
11,049	Orange	1	Male	No		No	FL resident	03/30/20
11,050	Orange	28	Female	Unknown			FL resident	03/30/20
11,051	Orange	44	Male	Unknown			FL resident	03/30/20
11,052	Orange	62	Male	No		No	FL resident	03/30/20
11,053	Orange	39	Female	Unknown			FL resident	03/30/20
11,054	Orange	33	Female	Unknown			FL resident	03/30/20
11,055	Orange	34	Male	No		No	FL resident	03/30/20
11,056	Orange	72	Female	Unknown		No	FL resident	03/30/20
11,057	Orange	91	Male	Unknown		No	FL resident	03/30/20
11,058	Orange	50	Female	Yes	FL; UNITED KINGDOM	Yes	FL resident	03/30/20
11,059	Orange	27	Female	Unknown		Unknown	FL resident	03/30/20
11,060	Orange	68	Male	Unknown			FL resident	03/30/20
11,061	Orange	88	Male	No		Unknown	FL resident	03/30/20
11,062	Orange	73	Male	Unknown			FL resident	03/30/20
11,063	Orange	29	Male	No		No	FL resident	03/30/20
11,064	Orange	58	Male	No		No	FL resident	03/30/20

Coronavirus: line list of cases

Data verified as of Apr 7, 2020 at 5 PM

Data in this report are provisional and subject to change.

Case	County	Age	Gender	Travel related	Travel detail	Contact with a confirmed case	Jurisdiction	Date case counted
11,065	Orange	52	Male	Yes	EL SALVADOR	No	FL resident	03/30/20
11,066	Orange	43	Male	No		Unknown	FL resident	03/30/20
11,067	Orange	22	Female	Unknown			FL resident	03/30/20
11,068	Orange	30	Female	No		Unknown	FL resident	03/30/20
11,069	Orange	54	Male	Unknown			FL resident	03/30/20
11,070	Orange	57	Female	Unknown		Yes	FL resident	03/30/20
11,071	Orange	47	Female	Unknown			FL resident	03/30/20
11,072	Orange	40	Male	Unknown			FL resident	03/30/20
11,073	Orange	31	Female	Unknown			FL resident	03/30/20
11,074	Orange	40	Female	Unknown			FL resident	03/30/20
11,075	Orange	77	Female	Unknown			FL resident	03/30/20
11,076	Orange	41	Female	Unknown			FL resident	03/30/20
11,077	Orange	69	Female	Unknown			FL resident	03/30/20
11,078	Orange	72	Male	Unknown			FL resident	03/30/20
11,079	Orange	49	Female	Unknown			FL resident	03/30/20
11,080	Orange	38	Female	Unknown			FL resident	03/30/20
11,081	Orange	46	Male	Unknown			FL resident	03/30/20
11,082	Orange	50	Female	No			FL resident	03/30/20
11,083	Orange	58	Male	Unknown			FL resident	03/30/20
11,084	Orange	56	Male	Unknown		No	FL resident	03/30/20
11,085	Orange	22	Male	Unknown			FL resident	03/30/20
11,086	Orange	48	Female	Unknown			FL resident	03/30/20
11,087	Orange	47	Female	Unknown			FL resident	03/30/20
11,088	Orange	42	Male	Unknown			FL resident	03/30/20
11,089	Orange	27	Female	Unknown		No	FL resident	03/30/20
11,090	Orange	58	Male	Unknown			FL resident	03/30/20
11,091	Orange	29	Male	Unknown			FL resident	03/30/20
11,092	Orange	58	Male	Unknown		No	FL resident	03/30/20
11,093	Orange	45	Female	Unknown		No	FL resident	03/31/20
11,094	Orange	21	Male	Unknown			FL resident	03/31/20
11,095	Orange	42	Male	Unknown			FL resident	03/31/20
11,096	Orange	42	Male	Unknown			FL resident	03/31/20
11,097	Orange	41	Female	Yes	NY	No	FL resident	03/31/20
11,098	Orange	41	Male	Unknown			FL resident	03/31/20
11,099	Orange	49	Female	Unknown			FL resident	03/31/20
11,100	Orange	48	Female	Unknown			FL resident	03/31/20
11,101	Orange	62	Male	Unknown			FL resident	03/31/20
11,102	Orange	61	Male	Unknown		Yes	FL resident	03/31/20
11,103	Orange	56	Female	Unknown			FL resident	03/31/20
11,104	Orange	1	Male	No		Yes	FL resident	03/31/20
11,105	Orange	79	Female	Unknown			FL resident	03/31/20
11,106	Orange	43	Male	Yes	NV	No	FL resident	03/31/20
11,107	Orange	79	Female	Unknown			FL resident	03/31/20
11,108	Orange	37	Male	No		Yes	FL resident	03/31/20
11,109	Orange	60	Female	Yes	FL; NY	Yes	FL resident	03/31/20
11,110	Orange	28	Female	Unknown			FL resident	03/31/20
11,111	Orange	44	Female	No		Yes	FL resident	03/31/20
11,112	Orange	64	Female	No		Unknown	FL resident	03/31/20
11,113	Orange	41	Male	No		Yes	FL resident	03/31/20
11,114	Orange	24	Male	Unknown		No	FL resident	03/31/20
11,115	Orange	64	Male	No		No	FL resident	03/31/20
11,116	Orange	32	Female	Yes	FL; UNITED ARAB EMIRATES	No	FL resident	03/31/20
11,117	Orange	9	Male	Unknown			FL resident	03/31/20
11,118	Orange	57	Female	Yes	FL; LA	Yes	FL resident	03/31/20
11,119	Orange	62	Female	Unknown			FL resident	03/31/20
11,120	Orange	64	Female	Yes	CA; FL	Unknown	FL resident	03/31/20
11,121	Orange	52	Female	No		Unknown	FL resident	03/31/20
11,122	Orange	70	Female	No		No	FL resident	03/31/20
11,123	Orange	39	Male	Unknown			FL resident	04/01/20
11,124	Orange	57	Female	Unknown			FL resident	04/01/20
11,125	Orange	64	Male	Unknown		Unknown	FL resident	04/01/20
11,126	Orange	26	Male	Unknown			FL resident	04/01/20

Coronavirus: line list of cases

Data verified as of Apr 7, 2020 at 5 PM

Data in this report are provisional and subject to change.

Case	County	Age	Gender	Travel related	Travel detail	Contact with a confirmed case	Jurisdiction	Date case counted
11,127	Orange	23	Male	Unknown			FL resident	04/01/20
11,128	Orange	35	Female	Unknown			FL resident	04/01/20
11,129	Orange	34	Male	Unknown		No	FL resident	04/01/20
11,130	Orange	61	Male	No		Unknown	FL resident	04/01/20
11,131	Orange	34	Female	Unknown		No	FL resident	04/01/20
11,132	Orange	41	Female	Unknown		No	FL resident	04/01/20
11,133	Orange	58	Male	Yes	PUERTO RICO	No	FL resident	04/01/20
11,134	Orange	28	Male	No		No	FL resident	04/01/20
11,135	Orange	50	Female	Yes	OH	No	FL resident	04/01/20
11,136	Orange	51	Male	No		No	FL resident	04/01/20
11,137	Orange	43	Male	Unknown			FL resident	04/01/20
11,138	Orange	49	Male	No		Yes	FL resident	04/01/20
11,139	Orange	38	Male	No		No	FL resident	04/01/20
11,140	Orange	27	Female	No		Unknown	FL resident	04/01/20
11,141	Orange	73	Male	Yes	ECUADOR; FL	Yes	FL resident	04/01/20
11,142	Orange	23	Female	No		No	FL resident	04/01/20
11,143	Orange	70	Female	No		Yes	FL resident	04/01/20
11,144	Orange	73	Male	No		No	FL resident	04/01/20
11,145	Orange	53	Male	No		Yes	FL resident	04/01/20
11,146	Orange	50	Male	No		No	FL resident	04/01/20
11,147	Orange	35	Female	No		Yes	FL resident	04/01/20
11,148	Orange	49	Male	No		Yes	FL resident	04/01/20
11,149	Orange	24	Male	No		Yes	FL resident	04/01/20
11,150	Orange	31	Male	Yes	FL; NJ	No	FL resident	04/01/20
11,151	Orange	45	Female	No		Yes	FL resident	04/01/20
11,152	Orange	47	Female	No		No	FL resident	04/01/20
11,153	Orange	51	Female	No		No	FL resident	04/01/20
11,154	Orange	42	Male	No		Unknown	FL resident	04/01/20
11,155	Orange	46	Male	Unknown			FL resident	04/01/20
11,156	Orange	49	Male	Unknown			FL resident	04/01/20
11,157	Orange	58	Male	Unknown			FL resident	04/01/20
11,158	Orange	57	Male	Unknown			FL resident	04/01/20
11,159	Orange	61	Male	Unknown			FL resident	04/01/20
11,160	Orange	48	Male	Unknown			FL resident	04/01/20
11,161	Orange	62	Female	Unknown			FL resident	04/01/20
11,162	Orange	58	Female	Unknown			FL resident	04/01/20
11,163	Orange	48	Male	No		Yes	FL resident	04/01/20
11,164	Orange	66	Male	No		No	FL resident	04/01/20
11,165	Orange	21	Female	Yes	NY	No	FL resident	04/01/20
11,166	Orange	48	Female	No		Yes	FL resident	04/01/20
11,167	Orange	22	Male	Unknown			FL resident	04/01/20
11,168	Orange	75	Male	No		No	FL resident	04/01/20
11,169	Orange	57	Male	No		Unknown	FL resident	04/01/20
11,170	Orange	70	Male	No		Yes	FL resident	04/01/20
11,171	Orange	47	Male	Yes	FRANCE	No	FL resident	04/01/20
11,172	Orange	46	Male	No		No	FL resident	04/01/20
11,173	Orange	71	Male	Unknown			FL resident	04/01/20
11,174	Orange	37	Female	No		Yes	FL resident	04/01/20
11,175	Orange	36	Female	Unknown			FL resident	04/01/20
11,176	Orange	52	Female	No		Yes	FL resident	04/01/20
11,177	Orange	52	Female	No		Unknown	FL resident	04/01/20
11,178	Orange	45	Female	Unknown			FL resident	04/01/20
11,179	Orange	30	Male	Unknown			FL resident	04/01/20
11,180	Orange	61	Male	No		Yes	FL resident	04/01/20
11,181	Orange	52	Male	No		Yes	FL resident	04/01/20
11,182	Orange	62	Female	No		No	FL resident	04/01/20
11,183	Orange	59	Female	Unknown			FL resident	04/01/20
11,184	Orange	68	Male	Yes	FL; NY	No	FL resident	04/01/20
11,185	Orange	64	Male	Unknown			FL resident	04/01/20
11,186	Orange	64	Female	Unknown		Unknown	FL resident	04/01/20
11,187	Orange	25	Male	Unknown			FL resident	04/01/20
11,188	Orange	83	Female	Unknown			FL resident	04/01/20

Coronavirus: line list of cases

Data verified as of Apr 7, 2020 at 5 PM

Data in this report are provisional and subject to change.

Case	County	Age	Gender	Travel related	Travel detail	Contact with a confirmed case	Jurisdiction	Date case counted
11,189	Orange	45	Male	No		Yes	FL resident	04/01/20
11,190	Orange	36	Male	No		No	FL resident	04/01/20
11,191	Orange	46	Male	Unknown			FL resident	04/01/20
11,192	Orange	36	Male	Unknown			FL resident	04/01/20
11,193	Orange	41	Male	Unknown			FL resident	04/01/20
11,194	Orange	42	Male	No		Unknown	FL resident	04/01/20
11,195	Orange	25	Male	Unknown			FL resident	04/01/20
11,196	Orange	63	Male	Unknown			FL resident	04/01/20
11,197	Orange	69	Female	Unknown		No	FL resident	04/01/20
11,198	Orange	76	Female	Unknown			FL resident	04/01/20
11,199	Orange	56	Male	Unknown			FL resident	04/01/20
11,200	Orange	36	Female	No		Yes	FL resident	04/01/20
11,201	Orange	29	Female	Yes	NY	No	FL resident	04/01/20
11,202	Orange	55	Male	Unknown			FL resident	04/01/20
11,203	Orange	31	Male	Unknown		Unknown	FL resident	04/01/20
11,204	Orange	35	Male	No		Yes	FL resident	04/01/20
11,205	Orange	31	Male	Unknown			FL resident	04/01/20
11,206	Orange	66	Female	Unknown			FL resident	04/01/20
11,207	Orange	66	Male	Unknown			FL resident	04/01/20
11,208	Orange	40	Female	Yes	FL; NY	Yes	FL resident	04/01/20
11,209	Orange	47	Male	Yes	NY	Yes	FL resident	04/01/20
11,210	Orange	23	Male	No		Yes	FL resident	04/01/20
11,211	Orange	22	Female	Yes	FL; LA	Yes	FL resident	04/01/20
11,212	Orange	30	Male	Unknown			FL resident	04/01/20
11,213	Orange	32	Male	Yes	BRAZIL	No	FL resident	04/01/20
11,214	Orange	21	Female	Unknown			FL resident	04/01/20
11,215	Orange	54	Male	No		No	FL resident	04/01/20
11,216	Orange	48	Female	No		No	FL resident	04/01/20
11,217	Orange	39	Male	No		No	FL resident	04/01/20
11,218	Orange	26	Female	No		Yes	FL resident	04/01/20
11,219	Orange	48	Female	Unknown			FL resident	04/01/20
11,220	Orange	35	Female	Yes	PUERTO RICO	Yes	FL resident	04/01/20
11,221	Orange	66	Male	Unknown		Yes	FL resident	04/01/20
11,222	Orange	51	Female	Yes	PUERTO RICO	No	FL resident	04/01/20
11,223	Orange	81	Male	No		No	FL resident	04/01/20
11,224	Orange	35	Male	Yes	NY	Unknown	FL resident	04/01/20
11,225	Orange	72	Female	Unknown			FL resident	04/01/20
11,226	Orange	39	Male	No		Unknown	FL resident	04/01/20
11,227	Orange	40	Female	Unknown			FL resident	04/01/20
11,228	Orange	34	Male	Yes	NY	No	FL resident	04/01/20
11,229	Orange	60	Female	Unknown			FL resident	04/01/20
11,230	Orange	55	Female	No		Yes	FL resident	04/01/20
11,231	Orange	32	Female	Unknown			FL resident	04/01/20
11,232	Orange	51	Female	Unknown			FL resident	04/01/20
11,233	Orange	63	Female	Unknown			FL resident	04/01/20
11,234	Orange	70	Unknown	Unknown			FL resident	04/02/20
11,235	Orange	32	Male	Unknown		Yes	FL resident	04/02/20
11,236	Orange	29	Male	No		Yes	FL resident	04/02/20
11,237	Orange	54	Female	Unknown			FL resident	04/02/20
11,238	Orange	41	Female	Unknown		Yes	FL resident	04/02/20
11,239	Orange	56	Female	Unknown			FL resident	04/02/20
11,240	Orange	21	Female	Unknown			FL resident	04/02/20
11,241	Orange	73	Male	Unknown			FL resident	04/02/20
11,242	Orange	29	Female	Unknown			FL resident	04/02/20
11,243	Orange	29	Male	Unknown			FL resident	04/02/20
11,244	Orange	59	Female	Unknown			FL resident	04/02/20
11,245	Orange	39	Female	Unknown			FL resident	04/02/20
11,246	Orange	30	Female	Unknown			FL resident	04/02/20
11,247	Orange	50	Male	Yes	FL; IL	No	FL resident	04/02/20
11,248	Orange	31	Male	Unknown			FL resident	04/02/20
11,249	Orange	1	Male	No		No	FL resident	04/02/20
11,250	Orange	45	Male	No		No	FL resident	04/02/20

Coronavirus: line list of cases

Data verified as of Apr 7, 2020 at 5 PM

Data in this report are provisional and subject to change.

Case	County	Age	Gender	Travel related	Travel detail	Contact with a confirmed case	Jurisdiction	Date case counted
11,251	Orange	70	Female	Unknown			FL resident	04/02/20
11,252	Orange	45	Male	Unknown			FL resident	04/02/20
11,253	Orange	28	Female	Unknown		Yes	FL resident	04/02/20
11,254	Orange	52	Female	Unknown			FL resident	04/02/20
11,255	Orange	42	Male	Unknown		Yes	FL resident	04/02/20
11,256	Orange	33	Male	Unknown			FL resident	04/02/20
11,257	Orange	38	Female	Unknown		No	FL resident	04/02/20
11,258	Orange	24	Male	No		Yes	FL resident	04/02/20
11,259	Orange	27	Female	No		Yes	FL resident	04/02/20
11,260	Orange	72	Female	Unknown		Yes	FL resident	04/02/20
11,261	Orange	48	Male	No		No	FL resident	04/02/20
11,262	Orange	16	Male	Unknown			FL resident	04/02/20
11,263	Orange	24	Female	No		No	FL resident	04/02/20
11,264	Orange	33	Male	Unknown			FL resident	04/02/20
11,265	Orange	29	Male	Unknown			FL resident	04/02/20
11,266	Orange	33	Female	Unknown			FL resident	04/02/20
11,267	Orange	34	Male	Unknown			FL resident	04/02/20
11,268	Orange	56	Male	No		No	FL resident	04/02/20
11,269	Orange	60	Female	Unknown			FL resident	04/02/20
11,270	Orange	57	Female	No		No	FL resident	04/02/20
11,271	Orange	73	Female	Unknown			FL resident	04/02/20
11,272	Orange	41	Female	No		Yes	FL resident	04/02/20
11,273	Orange	7	Female	Unknown			FL resident	04/02/20
11,274	Orange	48	Male	Unknown			FL resident	04/02/20
11,275	Orange	41	Female	No		No	FL resident	04/02/20
11,276	Orange	49	Female	Unknown			FL resident	04/02/20
11,277	Orange	31	Male	Unknown		Yes	FL resident	04/02/20
11,278	Orange	2	Male	Unknown		Yes	FL resident	04/02/20
11,279	Orange	1	Female	Unknown		Yes	FL resident	04/02/20
11,280	Orange	7	Female	Unknown		Yes	FL resident	04/02/20
11,281	Orange	20	Female	Unknown			FL resident	04/02/20
11,282	Orange	5	Female	Unknown		Yes	FL resident	04/02/20
11,283	Orange	32	Female	Unknown			FL resident	04/02/20
11,284	Orange	28	Male	No		Yes	FL resident	04/02/20
11,285	Orange	43	Female	Unknown			FL resident	04/02/20
11,286	Orange	48	Female	No		Yes	FL resident	04/02/20
11,287	Orange	29	Female	Unknown			FL resident	04/02/20
11,288	Orange	27	Female	Unknown			FL resident	04/02/20
11,289	Orange	56	Female	Unknown			FL resident	04/02/20
11,290	Orange	58	Male	Unknown			FL resident	04/02/20
11,291	Orange	80	Male	Unknown			FL resident	04/02/20
11,292	Orange	49	Male	Unknown		No	FL resident	04/02/20
11,293	Orange	60	Female	Unknown		No	FL resident	04/02/20
11,294	Orange	45	Female	Unknown		No	FL resident	04/02/20
11,295	Orange	47	Female	Unknown			FL resident	04/02/20
11,296	Orange	48	Female	Unknown			FL resident	04/02/20
11,297	Orange	42	Female	Unknown			FL resident	04/02/20
11,298	Orange	46	Male	No		Yes	FL resident	04/02/20
11,299	Orange	35	Male	No		No	FL resident	04/02/20
11,300	Orange	29	Male	No		Yes	FL resident	04/02/20
11,301	Orange	34	Male	Unknown			FL resident	04/02/20
11,302	Orange	33	Male	No		Yes	FL resident	04/02/20
11,303	Orange	31	Male	No		Yes	FL resident	04/02/20
11,304	Orange	33	Unknown	Unknown		Yes	FL resident	04/02/20
11,305	Orange	74	Female	Unknown		Yes	FL resident	04/02/20
11,306	Orange	48	Male	No		No	FL resident	04/02/20
11,307	Orange	33	Male	No		No	FL resident	04/02/20
11,308	Orange	66	Female	Yes	FL; NY	Yes	FL resident	04/02/20
11,309	Orange	37	Unknown	Unknown			FL resident	04/02/20
11,310	Orange	30	Male	Unknown			FL resident	04/02/20
11,311	Orange	34	Female	Unknown			FL resident	04/03/20
11,312	Orange	40	Female	Yes	FL; NY	Yes	FL resident	04/03/20

Coronavirus: line list of cases

Data verified as of Apr 7, 2020 at 5 PM

Data in this report are provisional and subject to change.

Case	County	Age	Gender	Travel related	Travel detail	Contact with a confirmed case	Jurisdiction	Date case counted
11,313	Orange	47	Male	No		Yes	FL resident	04/03/20
11,314	Orange	24	Female	No		Yes	FL resident	04/03/20
11,315	Orange	24	Female	Yes	FL; UNITED ARAB EMIRATES	No	FL resident	04/03/20
11,316	Orange	65	Female	Yes	FL; PUERTO RICO	Yes	FL resident	04/03/20
11,317	Orange	22	Female	No		Yes	FL resident	04/03/20
11,318	Orange	22	Female	No		Yes	FL resident	04/03/20
11,319	Orange	21	Male	No		Yes	FL resident	04/03/20
11,320	Orange	28	Female	Unknown		No	FL resident	04/03/20
11,321	Orange	40	Female	Yes	FL; WY	Yes	FL resident	04/03/20
11,322	Orange	33	Female	Yes	NY	No	FL resident	04/03/20
11,323	Orange	68	Male	Yes	CO; FL	No	FL resident	04/03/20
11,324	Orange	56	Female	No		No	FL resident	04/03/20
11,325	Orange	23	Female	No		Yes	FL resident	04/03/20
11,326	Orange	34	Male	No		Yes	FL resident	04/03/20
11,327	Orange	59	Female	No		Yes	FL resident	04/03/20
11,328	Orange	26	Male	Unknown			FL resident	04/03/20
11,329	Orange	51	Male	No		No	FL resident	04/03/20
11,330	Orange	52	Female	No		Unknown	FL resident	04/03/20
11,331	Orange	46	Female	No		Yes	FL resident	04/03/20
11,332	Orange	36	Female	Unknown			FL resident	04/03/20
11,333	Orange	35	Female	No		Yes	FL resident	04/03/20
11,334	Orange	60	Male	Yes	FL; WI	Yes	FL resident	04/03/20
11,335	Orange	46	Female	No		Yes	FL resident	04/03/20
11,336	Orange	45	Male	No		No	FL resident	04/03/20
11,337	Orange	34	Female	Unknown			FL resident	04/03/20
11,338	Orange	65	Male	No		Unknown	FL resident	04/03/20
11,339	Orange	52	Male	Unknown		Unknown	FL resident	04/03/20
11,340	Orange	32	Male	No		Unknown	FL resident	04/03/20
11,341	Orange	29	Female	Yes	UNITED KINGDOM	Yes	FL resident	04/03/20
11,342	Orange	51	Male	Unknown			FL resident	04/03/20
11,343	Orange	51	Female	Unknown			FL resident	04/03/20
11,344	Orange	55	Male	Unknown			FL resident	04/03/20
11,345	Orange	60	Male	Unknown			FL resident	04/03/20
11,346	Orange	32	Male	Unknown			FL resident	04/03/20
11,347	Orange	38	Male	Unknown			FL resident	04/03/20
11,348	Orange	34	Male	No		Yes	FL resident	04/03/20
11,349	Orange	54	Female	Unknown			FL resident	04/03/20
11,350	Orange	45	Female	Unknown			FL resident	04/03/20
11,351	Orange	32	Female	Unknown			FL resident	04/03/20
11,352	Orange	52	Male	Unknown			FL resident	04/03/20
11,353	Orange	71	Female	Unknown			FL resident	04/03/20
11,354	Orange	71	Female	Unknown			FL resident	04/03/20
11,355	Orange	86	Female	No		Yes	FL resident	04/03/20
11,356	Orange	41	Female	Unknown			FL resident	04/03/20
11,357	Orange	58	Male	Yes	LA	Unknown	FL resident	04/03/20
11,358	Orange	49	Male	Unknown			FL resident	04/03/20
11,359	Orange	23	Male	Unknown			FL resident	04/03/20
11,360	Orange	43	Female	Yes	FL; PUERTO RICO	No	FL resident	04/03/20
11,361	Orange	46	Female	Unknown			FL resident	04/03/20
11,362	Orange	30	Male	Unknown			FL resident	04/04/20
11,363	Orange	86	Female	Unknown			FL resident	04/04/20
11,364	Orange	38	Female	Unknown			FL resident	04/04/20
11,365	Orange	61	Female	Unknown			FL resident	04/04/20
11,366	Orange	29	Male	Unknown			FL resident	04/04/20
11,367	Orange	3	Female	Unknown		Yes	FL resident	04/04/20
11,368	Orange	28	Female	Unknown			FL resident	04/04/20
11,369	Orange	35	Female	Unknown		Yes	FL resident	04/04/20
11,370	Orange	58	Female	No		No	FL resident	04/04/20
11,371	Orange	26	Male	Unknown			FL resident	04/04/20
11,372	Orange	12	Male	Unknown			FL resident	04/04/20
11,373	Orange	43	Female	Unknown		Yes	FL resident	04/04/20
11,374	Orange	16	Female	Unknown		Yes	FL resident	04/04/20

Coronavirus: line list of cases

Data verified as of Apr 7, 2020 at 5 PM

Data in this report are provisional and subject to change.

Case	County	Age	Gender	Travel related	Travel detail	Contact with a confirmed case	Jurisdiction	Date case counted
11,375	Orange	74	Male	Unknown			FL resident	04/04/20
11,376	Orange	60	Male	Unknown			FL resident	04/04/20
11,377	Orange	17	Male	Unknown			FL resident	04/04/20
11,378	Orange	44	Male	Unknown		Yes	FL resident	04/04/20
11,379	Orange	44	Male	Unknown			FL resident	04/04/20
11,380	Orange	58	Male	Unknown			FL resident	04/04/20
11,381	Orange	43	Female	No		No	FL resident	04/04/20
11,382	Orange	26	Female	Unknown			FL resident	04/04/20
11,383	Orange	21	Female	No		No	FL resident	04/04/20
11,384	Orange	63	Male	Unknown			FL resident	04/04/20
11,385	Orange	24	Male	Unknown			FL resident	04/04/20
11,386	Orange	35	Male	Unknown			FL resident	04/04/20
11,387	Orange	46	Male	Unknown			FL resident	04/04/20
11,388	Orange	44	Female	Unknown			FL resident	04/04/20
11,389	Orange	70	Female	Unknown			FL resident	04/04/20
11,390	Orange	35	Female	Unknown		No	FL resident	04/04/20
11,391	Orange	30	Female	Unknown			FL resident	04/04/20
11,392	Orange	59	Male	No		Yes	FL resident	04/04/20
11,393	Orange	27	Male	Unknown			FL resident	04/04/20
11,394	Orange	26	Female	Unknown			FL resident	04/04/20
11,395	Orange	34	Female	Unknown			FL resident	04/04/20
11,396	Orange	55	Male	Unknown			FL resident	04/04/20
11,397	Orange	58	Male	No		Yes	FL resident	04/04/20
11,398	Orange	29	Unknown	Unknown		Unknown	FL resident	04/04/20
11,399	Orange	47	Male	Unknown			FL resident	04/04/20
11,400	Orange	58	Female	Unknown			FL resident	04/04/20
11,401	Orange	50	Male	Unknown			FL resident	04/04/20
11,402	Orange	59	Male	Unknown			FL resident	04/04/20
11,403	Orange	28	Female	No		No	FL resident	04/04/20
11,404	Orange	48	Male	Unknown			FL resident	04/04/20
11,405	Orange	67	Female	Unknown			FL resident	04/04/20
11,406	Orange	66	Male	Unknown			FL resident	04/04/20
11,407	Orange	101	Female	Unknown			FL resident	04/04/20
11,408	Orange	33	Male	Unknown			FL resident	04/04/20
11,409	Orange	55	Male	Unknown			FL resident	04/04/20
11,410	Orange	37	Male	Unknown			FL resident	04/04/20
11,411	Orange	48	Female	Unknown		Yes	FL resident	04/04/20
11,412	Orange	36	Male	Unknown			FL resident	04/04/20
11,413	Orange	19	Female	Unknown			FL resident	04/04/20
11,414	Orange	25	Female	Unknown			FL resident	04/04/20
11,415	Orange	51	Female	No		Yes	FL resident	04/04/20
11,416	Orange	37	Female	Unknown			FL resident	04/04/20
11,417	Orange	38	Male	Unknown			FL resident	04/04/20
11,418	Orange	57	Male	Unknown			FL resident	04/04/20
11,419	Orange	52	Female	Unknown			FL resident	04/04/20
11,420	Orange	32	Male	Unknown			FL resident	04/04/20
11,421	Orange	31	Male	Unknown			FL resident	04/04/20
11,422	Orange	35	Male	Unknown			FL resident	04/04/20
11,423	Orange	60	Female	Unknown			FL resident	04/05/20
11,424	Orange	72	Female	Unknown			FL resident	04/05/20
11,425	Orange	45	Female	Unknown			FL resident	04/05/20
11,426	Orange	66	Female	Unknown			FL resident	04/05/20
11,427	Orange	55	Male	Unknown			FL resident	04/05/20
11,428	Orange	54	Male	Unknown		Yes	FL resident	04/05/20
11,429	Orange	34	Male	Unknown			FL resident	04/05/20
11,430	Orange	66	Male	Unknown			FL resident	04/05/20
11,431	Orange	74	Male	Yes	SOUTH AMERICA	Yes	FL resident	04/05/20
11,432	Orange	56	Male	Unknown			FL resident	04/05/20
11,433	Orange	23	Male	Unknown			FL resident	04/05/20
11,434	Orange	42	Male	Unknown			FL resident	04/05/20
11,435	Orange	68	Male	Unknown			FL resident	04/05/20
11,436	Orange	40	Male	Unknown			FL resident	04/05/20

Coronavirus: line list of cases

Data verified as of Apr 7, 2020 at 5 PM

Data in this report are provisional and subject to change.

Case	County	Age	Gender	Travel related	Travel detail	Contact with a confirmed case	Jurisdiction	Date case counted
11,437	Orange	51	Female	Unknown			FL resident	04/05/20
11,438	Orange	24	Male	Unknown			FL resident	04/05/20
11,439	Orange	65	Female	Unknown			FL resident	04/05/20
11,440	Orange	45	Male	Unknown		Yes	FL resident	04/05/20
11,441	Orange	35	Female	Unknown			FL resident	04/05/20
11,442	Orange	17	Male	Unknown			FL resident	04/05/20
11,443	Orange	47	Female	Unknown			FL resident	04/05/20
11,444	Orange	51	Male	Unknown			FL resident	04/05/20
11,445	Orange	29	Female	Unknown			FL resident	04/05/20
11,446	Orange	39	Male	No		No	FL resident	04/05/20
11,447	Orange	32	Female	Unknown			FL resident	04/05/20
11,448	Orange	46	Male	Unknown			FL resident	04/05/20
11,449	Orange	35	Male	Unknown			FL resident	04/05/20
11,450	Orange	43	Female	Unknown			FL resident	04/05/20
11,451	Orange	45	Male	Unknown			FL resident	04/05/20
11,452	Orange	37	Male	Unknown			FL resident	04/05/20
11,453	Orange	19	Female	No		Yes	FL resident	04/05/20
11,454	Orange	41	Male	Unknown			FL resident	04/05/20
11,455	Orange	24	Male	Unknown			FL resident	04/05/20
11,456	Orange	54	Female	Unknown			FL resident	04/06/20
11,457	Orange	70	Male	Unknown			FL resident	04/06/20
11,458	Orange	48	Male	No		No	FL resident	04/06/20
11,459	Orange	59	Female	Unknown			FL resident	04/06/20
11,460	Orange	24	Female	Unknown			FL resident	04/06/20
11,461	Orange	65	Female	Unknown			FL resident	04/06/20
11,462	Orange	55	Male	Unknown			FL resident	04/06/20
11,463	Orange	48	Male	Unknown			FL resident	04/06/20
11,464	Orange	41	Female	Unknown			FL resident	04/06/20
11,465	Orange	53	Female	Unknown			FL resident	04/06/20
11,466	Orange	55	Female	Unknown			FL resident	04/06/20
11,467	Orange	66	Female	Unknown			FL resident	04/06/20
11,468	Orange	38	Male	No		Yes	FL resident	04/06/20
11,469	Orange	45	Male	Unknown			FL resident	04/06/20
11,470	Orange	23	Male	Unknown			FL resident	04/06/20
11,471	Orange	39	Female	Unknown			FL resident	04/06/20
11,472	Orange	51	Male	Unknown		Yes	FL resident	04/06/20
11,473	Orange	25	Female	Unknown			FL resident	04/06/20
11,474	Orange	77	Male	Unknown		Yes	FL resident	04/06/20
11,475	Orange	69	Female	Unknown		Yes	FL resident	04/06/20
11,476	Orange	30	Male	Unknown			FL resident	04/06/20
11,477	Orange	67	Female	Unknown			FL resident	04/06/20
11,478	Orange	64	Female	Yes	NY	No	FL resident	04/06/20
11,479	Orange	64	Male	Unknown			FL resident	04/06/20
11,480	Orange	60	Male	Unknown			FL resident	04/06/20
11,481	Orange	63	Male	Unknown			FL resident	04/06/20
11,482	Orange	65	Male	Unknown			FL resident	04/06/20
11,483	Orange	93	Male	No		Unknown	FL resident	04/06/20
11,484	Orange	37	Male	Unknown			FL resident	04/06/20
11,485	Orange	64	Female	Unknown			FL resident	04/06/20
11,486	Orange	45	Female	No		Yes	FL resident	04/06/20
11,487	Orange	2	Male	Unknown			FL resident	04/06/20
11,488	Orange	52	Female	Unknown			FL resident	04/06/20
11,489	Orange	52	Male	Unknown			FL resident	04/06/20
11,490	Orange	56	Male	Unknown			FL resident	04/06/20
11,491	Orange	54	Female	Unknown			FL resident	04/06/20
11,492	Orange	43	Female	Unknown			FL resident	04/06/20
11,493	Orange	75	Male	Unknown			FL resident	04/06/20
11,494	Orange	39	Female	Yes	MI	No	FL resident	04/07/20
11,495	Orange	35	Male	Unknown			FL resident	04/07/20
11,496	Orange	49	Male	Unknown			FL resident	04/07/20
11,497	Orange	28	Female	Unknown			FL resident	04/07/20
11,498	Orange	48	Male	Unknown			FL resident	04/07/20

Coronavirus: line list of cases

Data verified as of Apr 7, 2020 at 5 PM

Data in this report are provisional and subject to change.

Case	County	Age	Gender	Travel related	Travel detail	Contact with a confirmed case	Jurisdiction	Date case counted
11,499	Orange	31	Male	Unknown		No	FL resident	04/07/20
11,500	Orange	42	Female	Unknown			FL resident	04/07/20
11,501	Orange	65	Male	Unknown			FL resident	04/07/20
11,502	Orange	57	Unknown	Unknown			FL resident	04/07/20
11,503	Orange	60	Female	Unknown			FL resident	04/07/20
11,504	Orange	41	Female	No		Unknown	FL resident	04/07/20
11,505	Orange	27	Female	Unknown			FL resident	04/07/20
11,506	Orange	35	Male	Unknown			FL resident	04/07/20
11,507	Orange	51	Female	Unknown			FL resident	04/07/20
11,508	Orange	54	Male	Unknown			FL resident	04/07/20
11,509	Orange	57	Male	Unknown			FL resident	04/07/20
11,510	Orange	35	Male	Unknown		Unknown	FL resident	04/07/20
11,511	Orange	52	Female	Unknown			FL resident	04/07/20
11,512	Orange	82	Male	Unknown			FL resident	04/07/20
11,513	Orange	40	Male	Unknown			FL resident	04/07/20
11,514	Orange	80	Male	Unknown			FL resident	04/07/20
11,515	Orange	85	Female	Unknown			FL resident	04/07/20
11,516	Orange	28	Female	Unknown		Unknown	Non-FL resident	03/17/20
11,517	Orange	62	Male	Unknown		Yes	Non-FL resident	03/19/20
11,518	Orange	22	Female	Yes	FL; NC	Unknown	Non-FL resident	03/19/20
11,519	Orange	73	Female	No		No	Non-FL resident	03/21/20
11,520	Orange	34	Male	Yes	FL; PERU	Yes	Non-FL resident	03/21/20
11,521	Orange	33	Female	Yes	FL; PERU	Yes	Non-FL resident	03/21/20
11,522	Orange	26	Female	Yes	CO	No	Non-FL resident	03/24/20
11,523	Orange	54	Female	Unknown		Yes	Non-FL resident	03/24/20
11,524	Orange	53	Male	Unknown		Unknown	Non-FL resident	03/25/20
11,525	Orange	77	Male	Yes	FL; NY	Yes	Non-FL resident	03/25/20
11,526	Orange	56	Female	Unknown		Yes	Non-FL resident	03/25/20
11,527	Orange	54	Male	Yes	CA; RUSSIA	Unknown	Non-FL resident	03/25/20
11,528	Orange	35	Male	Unknown		Yes	Non-FL resident	03/26/20
11,529	Orange	31	Male	No		Yes	Non-FL resident	03/26/20
11,530	Orange	58	Male	No		Yes	Non-FL resident	03/27/20
11,531	Orange	61	Male	Yes	FL; NY	No	Non-FL resident	03/27/20
11,532	Orange	82	Female	Yes	NY	Unknown	Non-FL resident	03/27/20
11,533	Orange	39	Male	Yes	NY		Non-FL resident	03/28/20
11,534	Orange	61	Female	Yes	NY	Unknown	Non-FL resident	03/28/20
11,535	Orange	74	Female	Unknown		Yes	Non-FL resident	03/29/20
11,536	Orange	76	Male	Yes	NY	Unknown	Non-FL resident	03/29/20
11,537	Orange	25	Male	Yes	NJ	Yes	Non-FL resident	03/29/20
11,538	Orange	43	Female	Unknown			Non-FL resident	03/29/20
11,539	Orange	21	Female	Yes	SPAIN	Unknown	Non-FL resident	03/29/20
11,540	Orange	66	Female	No		Yes	Non-FL resident	03/29/20
11,541	Orange	70	Male	Yes	FL; NY	No	Non-FL resident	03/30/20
11,542	Orange	53	Male	Unknown			Non-FL resident	03/30/20
11,543	Orange	17	Male	Unknown			Non-FL resident	03/30/20
11,544	Orange	49	Male	Unknown			Non-FL resident	03/30/20
11,545	Orange	46	Male	Unknown			Non-FL resident	03/30/20
11,546	Orange	85	Female	Unknown			Non-FL resident	03/31/20
11,547	Orange	45	Male	Yes	BELGIUM	No	Non-FL resident	04/01/20
11,548	Orange	53	Male	Unknown			Non-FL resident	04/01/20
11,549	Orange	66	Male	Unknown			Non-FL resident	04/01/20
11,550	Orange	66	Female	Unknown			Non-FL resident	04/01/20
11,551	Orange	63	Female	Unknown			Non-FL resident	04/01/20
11,552	Orange	73	Female	Unknown			Non-FL resident	04/01/20
11,553	Orange	68	Female	Unknown			Non-FL resident	04/02/20
11,554	Orange	44	Female	Unknown			Non-FL resident	04/02/20
11,555	Orange	53	Male	No		Yes	Non-FL resident	04/02/20
11,556	Orange	37	Female	Yes	FL; NY	Yes	Non-FL resident	04/02/20
11,557	Orange	59	Male	Unknown		Unknown	Non-FL resident	04/03/20
11,558	Orange	43	Male	Unknown			Non-FL resident	04/06/20
11,559	Orange	79	Female	Unknown			Non-FL resident	04/06/20
11,560	Orange	73	Male	Unknown			Non-FL resident	04/06/20

Coronavirus: line list of cases

Data verified as of Apr 7, 2020 at 5 PM

Data in this report are provisional and subject to change.

Case	County	Age	Gender	Travel related	Travel detail	Contact with a confirmed case	Jurisdiction	Date case counted
11,561	Orange	76	Female	Unknown			Non-FL resident	04/06/20
11,562	Orange	69	Female	Unknown			Non-FL resident	04/06/20
11,563	Orange	74	Male	Yes	SOUTH AMERICA	Yes	Non-FL resident	04/06/20
11,564	Orange	87	Male	Unknown			Non-FL resident	04/07/20
11,565	Orange	68	Female	Yes	PHILIPPINES; SOUTH KOREA	Unknown	Not diagnosed/isolated	03/13/20
11,566	Osceola	54	Male	No		No	FL resident	03/13/20
11,567	Osceola	31	Male	Yes	Brazil	No	FL resident	03/13/20
11,568	Osceola	48	Male	Yes	Switzerland	Yes	FL resident	03/14/20
11,569	Osceola	47	Female	No		Yes	FL resident	03/16/20
11,570	Osceola	29	Male	No		Yes	FL resident	03/17/20
11,571	Osceola	18	Male	No		Yes	FL resident	03/17/20
11,572	Osceola	68	Male	Yes	India	No	FL resident	03/18/20
11,573	Osceola	22	Male	No		Yes	FL resident	03/18/20
11,574	Osceola	48	Female	Yes	Europe	Yes	FL resident	03/19/20
11,575	Osceola	50	Male	Yes	EUROPE	Yes	FL resident	03/19/20
11,576	Osceola	76	Male	No		Yes	FL resident	03/19/20
11,577	Osceola	80	Male	Yes	SPAIN	Yes	FL resident	03/21/20
11,578	Osceola	36	Female	No		No	FL resident	03/21/20
11,579	Osceola	20	Female	No		Yes	FL resident	03/21/20
11,580	Osceola	64	Female	Yes	SPAIN	No	FL resident	03/21/20
11,581	Osceola	79	Male	Yes	SPAIN; UNITED KINGDOM	Yes	FL resident	03/21/20
11,582	Osceola	57	Female	Yes	NY	Yes	FL resident	03/21/20
11,583	Osceola	21	Female	No		Yes	FL resident	03/21/20
11,584	Osceola	58	Male	No		No	FL resident	03/21/20
11,585	Osceola	33	Female	Yes	NY	No	FL resident	03/22/20
11,586	Osceola	28	Female	Yes	NY	No	FL resident	03/22/20
11,587	Osceola	70	Male	Unknown		Yes	FL resident	03/23/20
11,588	Osceola	36	Male	Yes	NY	Yes	FL resident	03/23/20
11,589	Osceola	56	Male	No		Yes	FL resident	03/24/20
11,590	Osceola	61	Female	No		Yes	FL resident	03/24/20
11,591	Osceola	39	Female	No		Yes	FL resident	03/24/20
11,592	Osceola	27	Male	Yes	NETHERLANDS	No	FL resident	03/24/20
11,593	Osceola	73	Male	Yes	NY	Yes	FL resident	03/24/20
11,594	Osceola	67	Female	No		Yes	FL resident	03/24/20
11,595	Osceola	48	Male	No		No	FL resident	03/24/20
11,596	Osceola	29	Female	No		Yes	FL resident	03/24/20
11,597	Osceola	40	Female	No		Yes	FL resident	03/24/20
11,598	Osceola	58	Female	Unknown		No	FL resident	03/25/20
11,599	Osceola	24	Male	No		No	FL resident	03/25/20
11,600	Osceola	54	Female	No		No	FL resident	03/25/20
11,601	Osceola	46	Male	No		Yes	FL resident	03/25/20
11,602	Osceola	61	Female	Yes	INDIA	No	FL resident	03/25/20
11,603	Osceola	52	Male	Unknown		No	FL resident	03/26/20
11,604	Osceola	60	Female	Yes	PA	Yes	FL resident	03/26/20
11,605	Osceola	44	Male	No		Yes	FL resident	03/26/20
11,606	Osceola	30	Female	No		No	FL resident	03/26/20
11,607	Osceola	28	Female	Yes	UNITED KINGDOM	Yes	FL resident	03/26/20
11,608	Osceola	54	Female	Unknown			FL resident	03/26/20
11,609	Osceola	43	Female	No		No	FL resident	03/26/20
11,610	Osceola	64	Male	No			FL resident	03/26/20
11,611	Osceola	50	Male	Yes	NY	No	FL resident	03/26/20
11,612	Osceola	49	Female	No		No	FL resident	03/26/20
11,613	Osceola	74	Male	No		Yes	FL resident	03/27/20
11,614	Osceola	38	Male	No		Yes	FL resident	03/27/20
11,615	Osceola	33	Female	No		No	FL resident	03/27/20
11,616	Osceola	36	Female	Unknown		No	FL resident	03/27/20
11,617	Osceola	32	Female	Yes	CO	Yes	FL resident	03/27/20
11,618	Osceola	32	Female	Yes	FL; PUERTO RICO	No	FL resident	03/27/20
11,619	Osceola	60	Male	No		No	FL resident	03/27/20
11,620	Osceola	58	Male	Yes	NY	No	FL resident	03/27/20
11,621	Osceola	50	Female	No		Yes	FL resident	03/27/20
11,622	Osceola	54	Female	No		No	FL resident	03/27/20

Coronavirus: line list of cases

Data verified as of Apr 7, 2020 at 5 PM

Data in this report are provisional and subject to change.

Case	County	Age	Gender	Travel related	Travel detail	Contact with a confirmed case	Jurisdiction	Date case counted
11,623	Osceola	28	Female	No		No	FL resident	03/27/20
11,624	Osceola	39	Female	Unknown		Yes	FL resident	03/27/20
11,625	Osceola	70	Male	No		Yes	FL resident	03/27/20
11,626	Osceola	91	Male	Yes	ECUADOR	No	FL resident	03/28/20
11,627	Osceola	75	Female	No		Yes	FL resident	03/28/20
11,628	Osceola	43	Male	Yes	AFRICA	No	FL resident	03/28/20
11,629	Osceola	40	Male	No		Yes	FL resident	03/28/20
11,630	Osceola	55	Male	No		No	FL resident	03/28/20
11,631	Osceola	44	Male	No		Yes	FL resident	03/28/20
11,632	Osceola	48	Female	No		No	FL resident	03/28/20
11,633	Osceola	49	Male	Yes	NY	Unknown	FL resident	03/28/20
11,634	Osceola	49	Male	No		No	FL resident	03/28/20
11,635	Osceola	35	Female	Unknown		Yes	FL resident	03/28/20
11,636	Osceola	73	Male	Yes	NJ	Yes	FL resident	03/28/20
11,637	Osceola	57	Female	Unknown		Yes	FL resident	03/28/20
11,638	Osceola	54	Female	No		Yes	FL resident	03/28/20
11,639	Osceola	65	Male	No		Yes	FL resident	03/28/20
11,640	Osceola	32	Male	Unknown		Unknown	FL resident	03/28/20
11,641	Osceola	72	Female	Yes	NY	Yes	FL resident	03/28/20
11,642	Osceola	37	Male	No		Yes	FL resident	03/28/20
11,643	Osceola	28	Female	No		Yes	FL resident	03/29/20
11,644	Osceola	64	Male	Yes	BAHAMAS; FL; U.S. VIRGIN ISLANDS	Yes	FL resident	03/29/20
11,645	Osceola	49	Female	Yes	FL; INDIA; SWITZERLAND	Yes	FL resident	03/29/20
11,646	Osceola	59	Male	No		No	FL resident	03/29/20
11,647	Osceola	70	Female	No		Yes	FL resident	03/29/20
11,648	Osceola	39	Male	Yes	FL; HONDURAS	Unknown	FL resident	03/29/20
11,649	Osceola	62	Female	Yes	AUSTRALIA	Unknown	FL resident	03/29/20
11,650	Osceola	69	Male	Yes	NY	Unknown	FL resident	03/29/20
11,651	Osceola	51	Female	No		Unknown	FL resident	03/29/20
11,652	Osceola	79	Female	No		Yes	FL resident	03/29/20
11,653	Osceola	43	Male	No		Yes	FL resident	03/29/20
11,654	Osceola	38	Female	No		No	FL resident	03/30/20
11,655	Osceola	40	Male	No		No	FL resident	03/30/20
11,656	Osceola	12	Female	Yes	SPAIN	No	FL resident	03/30/20
11,657	Osceola	43	Male	No		Yes	FL resident	03/30/20
11,658	Osceola	56	Male	Yes	NY	Yes	FL resident	03/30/20
11,659	Osceola	45	Male	No		No	FL resident	03/30/20
11,660	Osceola	57	Male	No		Yes	FL resident	03/30/20
11,661	Osceola	63	Female	Unknown		Yes	FL resident	03/30/20
11,662	Osceola	50	Female	No		Yes	FL resident	03/30/20
11,663	Osceola	56	Male	Yes	NY	Yes	FL resident	03/30/20
11,664	Osceola	32	Male	No		Unknown	FL resident	03/30/20
11,665	Osceola	56	Male	No		No	FL resident	03/30/20
11,666	Osceola	51	Male	No		No	FL resident	03/30/20
11,667	Osceola	77	Male	No		No	FL resident	03/30/20
11,668	Osceola	39	Male	Yes	NY	No	FL resident	03/30/20
11,669	Osceola	58	Male	No		No	FL resident	03/31/20
11,670	Osceola	44	Male	Unknown			FL resident	03/31/20
11,671	Osceola	44	Male	No		Unknown	FL resident	03/31/20
11,672	Osceola	0	Female	No		Yes	FL resident	03/31/20
11,673	Osceola	62	Female	Yes	DOMINICAN REPUBLIC	Yes	FL resident	03/31/20
11,674	Osceola	56	Female	No		Yes	FL resident	03/31/20
11,675	Osceola	42	Female	Yes	CA; FL	No	FL resident	04/01/20
11,676	Osceola	56	Female	Yes	NY	Unknown	FL resident	04/01/20
11,677	Osceola	22	Female	No		No	FL resident	04/01/20
11,678	Osceola	31	Male	Yes	UNITED KINGDOM	Yes	FL resident	04/01/20
11,679	Osceola	50	Female	No		Yes	FL resident	04/01/20
11,680	Osceola	69	Male	No		Yes	FL resident	04/01/20
11,681	Osceola	65	Female	No		No	FL resident	04/01/20
11,682	Osceola	56	Male	Yes	FL; TX	Yes	FL resident	04/01/20
11,683	Osceola	43	Male	Yes	DOMINICAN REPUBLIC	No	FL resident	04/01/20

Coronavirus: line list of cases

Data verified as of Apr 7, 2020 at 5 PM

Data in this report are provisional and subject to change.

Case	County	Age	Gender	Travel related	Travel detail	Contact with a confirmed case	Jurisdiction	Date case counted
11,684	Osceola	69	Male	No		Yes	FL resident	04/01/20
11,685	Osceola	64	Male	No		No	FL resident	04/01/20
11,686	Osceola	74	Female	No		Yes	FL resident	04/01/20
11,687	Osceola	69	Female	Yes	NJ	Yes	FL resident	04/01/20
11,688	Osceola	31	Female	Unknown		Yes	FL resident	04/01/20
11,689	Osceola	49	Female	Yes	DC; FL; NJ; NY	Yes	FL resident	04/01/20
11,690	Osceola	43	Female	No		Yes	FL resident	04/01/20
11,691	Osceola	76	Male	No		Yes	FL resident	04/01/20
11,692	Osceola	76	Female	No		No	FL resident	04/01/20
11,693	Osceola	50	Female	No		No	FL resident	04/01/20
11,694	Osceola	38	Male	No		Yes	FL resident	04/01/20
11,695	Osceola	56	Female	Unknown			FL resident	04/01/20
11,696	Osceola	23	Male	Unknown			FL resident	04/01/20
11,697	Osceola	27	Male	No		Yes	FL resident	04/01/20
11,698	Osceola	56	Female	Yes	FL; PUERTO RICO	No	FL resident	04/01/20
11,699	Osceola	70	Female	No		Yes	FL resident	04/01/20
11,700	Osceola	24	Male	No		Yes	FL resident	04/01/20
11,701	Osceola	63	Male	Unknown			FL resident	04/01/20
11,702	Osceola	82	Female	No			FL resident	04/01/20
11,703	Osceola	66	Female	No		No	FL resident	04/01/20
11,704	Osceola	45	Male	No		No	FL resident	04/01/20
11,705	Osceola	53	Male	No		No	FL resident	04/01/20
11,706	Osceola	52	Male	Yes	FL; MA; NY	No	FL resident	04/01/20
11,707	Osceola	22	Male	No		No	FL resident	04/01/20
11,708	Osceola	50	Female	No		Yes	FL resident	04/01/20
11,709	Osceola	58	Female	No		Yes	FL resident	04/01/20
11,710	Osceola	42	Male	Yes	NY	No	FL resident	04/02/20
11,711	Osceola	57	Male	No		Yes	FL resident	04/02/20
11,712	Osceola	73	Female	No		Yes	FL resident	04/02/20
11,713	Osceola	78	Male	No		Yes	FL resident	04/02/20
11,714	Osceola	47	Male	No		Unknown	FL resident	04/02/20
11,715	Osceola	74	Female	No		No	FL resident	04/02/20
11,716	Osceola	17	Female	Yes	NY	No	FL resident	04/02/20
11,717	Osceola	65	Male	No		Yes	FL resident	04/02/20
11,718	Osceola	38	Male	No		Yes	FL resident	04/02/20
11,719	Osceola	53	Male	No		Yes	FL resident	04/02/20
11,720	Osceola	78	Female	No		No	FL resident	04/02/20
11,721	Osceola	64	Male	No		No	FL resident	04/02/20
11,722	Osceola	14	Female	Unknown		Yes	FL resident	04/02/20
11,723	Osceola	36	Male	Yes	Italy	No	FL resident	04/02/20
11,724	Osceola	66	Male	No		Unknown	FL resident	04/02/20
11,725	Osceola	71	Male	Yes	NY	No	FL resident	04/02/20
11,726	Osceola	69	Male	Unknown			FL resident	04/02/20
11,727	Osceola	71	Male	No		Unknown	FL resident	04/02/20
11,728	Osceola	57	Male	Unknown			FL resident	04/02/20
11,729	Osceola	58	Female	No		No	FL resident	04/02/20
11,730	Osceola	62	Female	No		Unknown	FL resident	04/02/20
11,731	Osceola	48	Female	Yes	SPAIN	Unknown	FL resident	04/02/20
11,732	Osceola	45	Female	No		Yes	FL resident	04/02/20
11,733	Osceola	51	Female	No		No	FL resident	04/02/20
11,734	Osceola	47	Male	No		Yes	FL resident	04/02/20
11,735	Osceola	55	Male	No		Yes	FL resident	04/02/20
11,736	Osceola	52	Female	Yes	FL; NY	No	FL resident	04/02/20
11,737	Osceola	19	Male	No		Yes	FL resident	04/02/20
11,738	Osceola	59	Male	No		No	FL resident	04/02/20
11,739	Osceola	27	Female	No		Yes	FL resident	04/03/20
11,740	Osceola	69	Female	No		No	FL resident	04/03/20
11,741	Osceola	23	Female	No		Yes	FL resident	04/03/20
11,742	Osceola	34	Male	No		Yes	FL resident	04/03/20
11,743	Osceola	45	Male	Unknown			FL resident	04/03/20
11,744	Osceola	23	Female	No		Yes	FL resident	04/03/20
11,745	Osceola	52	Female	No		No	FL resident	04/03/20

Coronavirus: line list of cases

Data verified as of Apr 7, 2020 at 5 PM

Data in this report are provisional and subject to change.

Case	County	Age	Gender	Travel related	Travel detail	Contact with a confirmed case	Jurisdiction	Date case counted
11,746	Osceola	60	Male	Yes	AZ	No	FL resident	04/03/20
11,747	Osceola	34	Female	No		Yes	FL resident	04/03/20
11,748	Osceola	28	Male	Unknown			FL resident	04/03/20
11,749	Osceola	46	Male	No		No	FL resident	04/03/20
11,750	Osceola	43	Female	Unknown			FL resident	04/03/20
11,751	Osceola	46	Female	No		Yes	FL resident	04/03/20
11,752	Osceola	56	Female	Unknown			FL resident	04/03/20
11,753	Osceola	66	Male	No		Unknown	FL resident	04/03/20
11,754	Osceola	66	Female	No		Yes	FL resident	04/03/20
11,755	Osceola	48	Female	No		Yes	FL resident	04/03/20
11,756	Osceola	43	Female	No		No	FL resident	04/03/20
11,757	Osceola	79	Male	Unknown			FL resident	04/03/20
11,758	Osceola	47	Female	No		Yes	FL resident	04/03/20
11,759	Osceola	64	Male	Unknown		No	FL resident	04/03/20
11,760	Osceola	40	Male	Yes	CA; FL; NY	Yes	FL resident	04/03/20
11,761	Osceola	61	Male	No		No	FL resident	04/03/20
11,762	Osceola	45	Male	No		No	FL resident	04/03/20
11,763	Osceola	56	Male	Unknown			FL resident	04/03/20
11,764	Osceola	73	Female	Unknown		Yes	FL resident	04/04/20
11,765	Osceola	53	Female	Unknown		Yes	FL resident	04/04/20
11,766	Osceola	26	Female	No		Yes	FL resident	04/04/20
11,767	Osceola	25	Male	Unknown			FL resident	04/04/20
11,768	Osceola	57	Male	No		Yes	FL resident	04/04/20
11,769	Osceola	63	Female	Yes	CA	No	FL resident	04/04/20
11,770	Osceola	35	Female	No		Unknown	FL resident	04/04/20
11,771	Osceola	67	Male	No		No	FL resident	04/04/20
11,772	Osceola	44	Male	No		No	FL resident	04/04/20
11,773	Osceola	82	Male	Unknown			FL resident	04/04/20
11,774	Osceola	76	Male	Unknown			FL resident	04/04/20
11,775	Osceola	33	Male	No		Yes	FL resident	04/04/20
11,776	Osceola	30	Male	No		No	FL resident	04/04/20
11,777	Osceola	54	Male	Yes	PUERTO RICO	Unknown	FL resident	04/04/20
11,778	Osceola	50	Female	Yes	FL; MI	No	FL resident	04/04/20
11,779	Osceola	62	Female	No		Yes	FL resident	04/04/20
11,780	Osceola	46	Female	Unknown			FL resident	04/05/20
11,781	Osceola	67	Male	Unknown			FL resident	04/05/20
11,782	Osceola	24	Female	No		Yes	FL resident	04/05/20
11,783	Osceola	21	Male	No		Yes	FL resident	04/05/20
11,784	Osceola	55	Female	No		Yes	FL resident	04/05/20
11,785	Osceola	29	Male	No		No	FL resident	04/05/20
11,786	Osceola	69	Male	Unknown		No	FL resident	04/05/20
11,787	Osceola	66	Male	No		Yes	FL resident	04/05/20
11,788	Osceola	44	Male	No		No	FL resident	04/05/20
11,789	Osceola	56	Female	Unknown			FL resident	04/05/20
11,790	Osceola	33	Male	Unknown			FL resident	04/05/20
11,791	Osceola	68	Female	Unknown			FL resident	04/06/20
11,792	Osceola	34	Male	Unknown			FL resident	04/06/20
11,793	Osceola	46	Female	Yes	AUSTRALIA; FL	Yes	FL resident	04/06/20
11,794	Osceola	62	Female	No		Yes	FL resident	04/06/20
11,795	Osceola	62	Male	No		Yes	FL resident	04/06/20
11,796	Osceola	41	Male	No		No	FL resident	04/06/20
11,797	Osceola	32	Male	Yes	FL; NY	No	FL resident	04/06/20
11,798	Osceola	54	Male	Yes	FL; NY	No	FL resident	04/06/20
11,799	Osceola	25	Male	No		Yes	FL resident	04/06/20
11,800	Osceola	45	Male	No		No	FL resident	04/06/20
11,801	Osceola	69	Male	No		Yes	FL resident	04/06/20
11,802	Osceola	46	Female	Unknown			FL resident	04/06/20
11,803	Osceola	33	Male	No		No	FL resident	04/06/20
11,804	Osceola	67	Female	Unknown		Yes	FL resident	04/06/20
11,805	Osceola	53	Male	Unknown			FL resident	04/06/20
11,806	Osceola	76	Male	No		Yes	FL resident	04/06/20
11,807	Osceola	94	Female	No		Yes	FL resident	04/06/20

Coronavirus: line list of cases

Data verified as of Apr 7, 2020 at 5 PM

Data in this report are provisional and subject to change.

Case	County	Age	Gender	Travel related	Travel detail	Contact with a confirmed case	Jurisdiction	Date case counted
11,808	Osceola	35	Female	Unknown			FL resident	04/07/20
11,809	Osceola	49	Male	Unknown			FL resident	04/07/20
11,810	Osceola	47	Male	No		Unknown	FL resident	04/07/20
11,811	Osceola	43	Male	Unknown			FL resident	04/07/20
11,812	Osceola	39	Female	No		Yes	FL resident	04/07/20
11,813	Osceola	58	Female	No		No	FL resident	04/07/20
11,814	Osceola	84	Female	No		Unknown	FL resident	04/07/20
11,815	Osceola	58	Female	Unknown			FL resident	04/07/20
11,816	Osceola	47	Female	Unknown			FL resident	04/07/20
11,817	Osceola	65	Male	Yes	CANADA	No	Non-FL resident	03/13/20
11,818	Osceola	20	Female	Yes	Spain	No	Non-FL resident	03/17/20
11,819	Osceola	39	Male	Unknown		No	Non-FL resident	03/19/20
11,820	Osceola	70	Male	No		Yes	Non-FL resident	03/28/20
11,821	Osceola	36	Female	Yes	BRAZIL	Unknown	Non-FL resident	04/02/20
11,822	Palm Beach	74	Male	Yes	BELGIUM; FL	No	FL resident	03/13/20
11,823	Palm Beach	73	Male	Yes	EGYPT; GERMANY	Yes	FL resident	03/13/20
11,824	Palm Beach	59	Female	Yes	NY	Yes	FL resident	03/14/20
11,825	Palm Beach	65	Male	Yes	NY	Yes	FL resident	03/14/20
11,826	Palm Beach	37	Male	Yes	NY	Yes	FL resident	03/14/20
11,827	Palm Beach	62	Male	Yes	United Kingdom	Yes	FL resident	03/16/20
11,828	Palm Beach	66	Male	No		Unknown	FL resident	03/16/20
11,829	Palm Beach	76	Female	Yes	FRANCE	Unknown	FL resident	03/16/20
11,830	Palm Beach	25	Male	Yes	NY	Unknown	FL resident	03/16/20
11,831	Palm Beach	19	Female	Yes	TN	Yes	FL resident	03/17/20
11,832	Palm Beach	38	Male	Unknown		Yes	FL resident	03/17/20
11,833	Palm Beach	69	Male	Yes	CO	No	FL resident	03/17/20
11,834	Palm Beach	55	Male	No		No	FL resident	03/18/20
11,835	Palm Beach	41	Male	Yes	NV; UT; WY	Yes	FL resident	03/18/20
11,836	Palm Beach	69	Female	No		Yes	FL resident	03/18/20
11,837	Palm Beach	72	Male	No		No	FL resident	03/18/20
11,838	Palm Beach	43	Male	Unknown		Unknown	FL resident	03/18/20
11,839	Palm Beach	6	Female	Unknown		Yes	FL resident	03/18/20
11,840	Palm Beach	26	Male	Yes	Bahamas; FL	No	FL resident	03/18/20
11,841	Palm Beach	69	Female	No		Yes	FL resident	03/18/20
11,842	Palm Beach	78	Male	Unknown		Unknown	FL resident	03/19/20
11,843	Palm Beach	56	Female	Yes	Egypt; Germany	Yes	FL resident	03/19/20
11,844	Palm Beach	60	Female	Yes	RUSSIA; SPAIN	No	FL resident	03/19/20
11,845	Palm Beach	19	Male	Yes	NY	Unknown	FL resident	03/19/20
11,846	Palm Beach	66	Male	Unknown		Yes	FL resident	03/20/20
11,847	Palm Beach	82	Male	Unknown		Unknown	FL resident	03/20/20
11,848	Palm Beach	48	Male	Unknown		Unknown	FL resident	03/20/20
11,849	Palm Beach	29	Male	No		Unknown	FL resident	03/20/20
11,850	Palm Beach	69	Male	No		No	FL resident	03/20/20
11,851	Palm Beach	42	Female	No		Unknown	FL resident	03/20/20
11,852	Palm Beach	69	Male	No		Yes	FL resident	03/20/20
11,853	Palm Beach	68	Female	No		Yes	FL resident	03/20/20
11,854	Palm Beach	53	Male	No		No	FL resident	03/20/20
11,855	Palm Beach	84	Male	No		Yes	FL resident	03/20/20
11,856	Palm Beach	72	Male	Yes	CANADA; FL	No	FL resident	03/20/20
11,857	Palm Beach	81	Male	Yes	NY	Yes	FL resident	03/20/20
11,858	Palm Beach	69	Male	No		Yes	FL resident	03/20/20
11,859	Palm Beach	83	Female	No		Yes	FL resident	03/21/20
11,860	Palm Beach	53	Male	Yes	EL SALVADOR	No	FL resident	03/21/20
11,861	Palm Beach	83	Male	Yes	FL; NY	Yes	FL resident	03/21/20
11,862	Palm Beach	78	Male	No		No	FL resident	03/21/20
11,863	Palm Beach	30	Female	Yes	CO; FL; TX	Yes	FL resident	03/21/20
11,864	Palm Beach	67	Male	Unknown		Unknown	FL resident	03/21/20
11,865	Palm Beach	41	Male	Unknown		Unknown	FL resident	03/21/20
11,866	Palm Beach	19	Female	Unknown		Unknown	FL resident	03/21/20
11,867	Palm Beach	88	Male	No		Yes	FL resident	03/21/20
11,868	Palm Beach	83	Male	No		No	FL resident	03/21/20
11,869	Palm Beach	70	Male	Unknown		Yes	FL resident	03/21/20

Coronavirus: line list of cases

Data verified as of Apr 7, 2020 at 5 PM

Data in this report are provisional and subject to change.

Case	County	Age	Gender	Travel related	Travel detail	Contact with a confirmed case	Jurisdiction	Date case counted
11,870	Palm Beach	72	Male	Unknown			FL resident	03/21/20
11,871	Palm Beach	43	Male	No		No	FL resident	03/21/20
11,872	Palm Beach	60	Male	Yes	NY	Unknown	FL resident	03/21/20
11,873	Palm Beach	45	Female	Yes	ECUADOR	Yes	FL resident	03/22/20
11,874	Palm Beach	22	Male	No		Unknown	FL resident	03/22/20
11,875	Palm Beach	50	Female	Unknown		Unknown	FL resident	03/22/20
11,876	Palm Beach	76	Male	No		No	FL resident	03/22/20
11,877	Palm Beach	68	Male	Yes	FL; NJ; PA	Unknown	FL resident	03/22/20
11,878	Palm Beach	83	Male	No		No	FL resident	03/22/20
11,879	Palm Beach	64	Male	No		Yes	FL resident	03/22/20
11,880	Palm Beach	64	Female	No		Yes	FL resident	03/22/20
11,881	Palm Beach	64	Male	Yes	FL; NY	Unknown	FL resident	03/22/20
11,882	Palm Beach	63	Female	Unknown		Yes	FL resident	03/22/20
11,883	Palm Beach	48	Male	Yes	CO; FL	Unknown	FL resident	03/22/20
11,884	Palm Beach	65	Female	Unknown		Unknown	FL resident	03/22/20
11,885	Palm Beach	69	Female	No		Unknown	FL resident	03/22/20
11,886	Palm Beach	69	Male	Yes	BAHAMAS; FL; NY; TX	No	FL resident	03/22/20
11,887	Palm Beach	85	Female	No		Yes	FL resident	03/22/20
11,888	Palm Beach	35	Female	No		No	FL resident	03/22/20
11,889	Palm Beach	56	Male	Unknown		Unknown	FL resident	03/22/20
11,890	Palm Beach	64	Female	Unknown		Yes	FL resident	03/22/20
11,891	Palm Beach	47	Male	Yes	CO	Yes	FL resident	03/22/20
11,892	Palm Beach	28	Male	No		Unknown	FL resident	03/22/20
11,893	Palm Beach	61	Female	No		Yes	FL resident	03/22/20
11,894	Palm Beach	21	Female	Yes	PORTUGAL; UNITED KINGDOM	No	FL resident	03/22/20
11,895	Palm Beach	67	Male	Yes	FL; NY; VA	Unknown	FL resident	03/22/20
11,896	Palm Beach	59	Male	Unknown		Unknown	FL resident	03/22/20
11,897	Palm Beach	77	Female	Unknown			FL resident	03/22/20
11,898	Palm Beach	56	Female	Unknown		Unknown	FL resident	03/22/20
11,899	Palm Beach	21	Female	Unknown		Unknown	FL resident	03/22/20
11,900	Palm Beach	52	Female	Yes	FL; NJ	Unknown	FL resident	03/22/20
11,901	Palm Beach	71	Male	No		No	FL resident	03/23/20
11,902	Palm Beach	43	Male	Yes	ITALY; PORTUGAL	No	FL resident	03/23/20
11,903	Palm Beach	29	Male	No		No	FL resident	03/23/20
11,904	Palm Beach	80	Female	No		Unknown	FL resident	03/23/20
11,905	Palm Beach	55	Male	No		No	FL resident	03/23/20
11,906	Palm Beach	24	Female	Yes	UNITED KINGDOM	Yes	FL resident	03/23/20
11,907	Palm Beach	44	Male	Unknown		Unknown	FL resident	03/23/20
11,908	Palm Beach	18	Female	Unknown		Unknown	FL resident	03/24/20
11,909	Palm Beach	32	Male	Yes	CO; FL; TX	Yes	FL resident	03/24/20
11,910	Palm Beach	69	Female	No		No	FL resident	03/24/20
11,911	Palm Beach	29	Female	Unknown		Unknown	FL resident	03/24/20
11,912	Palm Beach	73	Male	No		No	FL resident	03/24/20
11,913	Palm Beach	25	Female	Yes	FL; NY	Yes	FL resident	03/24/20
11,914	Palm Beach	26	Female	Unknown		Unknown	FL resident	03/24/20
11,915	Palm Beach	53	Female	Unknown		Unknown	FL resident	03/24/20
11,916	Palm Beach	68	Male	Unknown			FL resident	03/24/20
11,917	Palm Beach	46	Female	Yes	FL; MA	Unknown	FL resident	03/24/20
11,918	Palm Beach	24	Female	Yes	FL; NY	No	FL resident	03/24/20
11,919	Palm Beach	20	Male	Yes	IRELAND; NJ; SPAIN	Yes	FL resident	03/24/20
11,920	Palm Beach	60	Female	Yes	CO	Yes	FL resident	03/24/20
11,921	Palm Beach	57	Female	No		No	FL resident	03/24/20
11,922	Palm Beach	38	Male	Yes	COLOMBIA	Unknown	FL resident	03/24/20
11,923	Palm Beach	63	Male	Unknown		Yes	FL resident	03/25/20
11,924	Palm Beach	55	Male	No		Unknown	FL resident	03/25/20
11,925	Palm Beach	74	Male	No		Yes	FL resident	03/25/20
11,926	Palm Beach	53	Female	Unknown		Unknown	FL resident	03/25/20
11,927	Palm Beach	45	Male	Unknown		Unknown	FL resident	03/25/20
11,928	Palm Beach	72	Female	Yes	FL; NY	Unknown	FL resident	03/25/20
11,929	Palm Beach	74	Female	No		No	FL resident	03/25/20
11,930	Palm Beach	84	Female	No		No	FL resident	03/25/20
11,931	Palm Beach	77	Male	Yes	FL; MEXICO; NY	Yes	FL resident	03/25/20

Coronavirus: line list of cases

Data verified as of Apr 7, 2020 at 5 PM

Data in this report are provisional and subject to change.

Case	County	Age	Gender	Travel related	Travel detail	Contact with a confirmed case	Jurisdiction	Date case counted
11,932	Palm Beach	37	Male	No		Yes	FL resident	03/25/20
11,933	Palm Beach	26	Female	Unknown		Unknown	FL resident	03/25/20
11,934	Palm Beach	59	Male	Yes	CO	Yes	FL resident	03/25/20
11,935	Palm Beach	55	Male	Unknown		Unknown	FL resident	03/25/20
11,936	Palm Beach	21	Female	Unknown		Unknown	FL resident	03/25/20
11,937	Palm Beach	80	Male	No		Yes	FL resident	03/25/20
11,938	Palm Beach	80	Female	No		Yes	FL resident	03/25/20
11,939	Palm Beach	36	Male	Unknown		Unknown	FL resident	03/25/20
11,940	Palm Beach	73	Male	Unknown			FL resident	03/25/20
11,941	Palm Beach	68	Male	No		No	FL resident	03/25/20
11,942	Palm Beach	81	Male	No		Unknown	FL resident	03/25/20
11,943	Palm Beach	61	Female	Unknown		Unknown	FL resident	03/25/20
11,944	Palm Beach	75	Male	Yes	FL; NJ	No	FL resident	03/25/20
11,945	Palm Beach	58	Female	Unknown		Unknown	FL resident	03/25/20
11,946	Palm Beach	74	Male	No		Unknown	FL resident	03/25/20
11,947	Palm Beach	57	Male	Unknown		Unknown	FL resident	03/25/20
11,948	Palm Beach	71	Female	Yes	FL; LA	No	FL resident	03/25/20
11,949	Palm Beach	86	Male	No		Yes	FL resident	03/25/20
11,950	Palm Beach	69	Male	No		Unknown	FL resident	03/25/20
11,951	Palm Beach	75	Female	No		Yes	FL resident	03/25/20
11,952	Palm Beach	61	Male	No		Yes	FL resident	03/25/20
11,953	Palm Beach	77	Female	Yes	FL; MA	Yes	FL resident	03/25/20
11,954	Palm Beach	77	Male	Yes	FL; VA	Yes	FL resident	03/25/20
11,955	Palm Beach	20	Male	No		Unknown	FL resident	03/25/20
11,956	Palm Beach	70	Female	Unknown		Unknown	FL resident	03/25/20
11,957	Palm Beach	67	Male	No		Yes	FL resident	03/25/20
11,958	Palm Beach	45	Male	No		No	FL resident	03/25/20
11,959	Palm Beach	84	Male	Unknown		Unknown	FL resident	03/25/20
11,960	Palm Beach	33	Female	No		Yes	FL resident	03/25/20
11,961	Palm Beach	68	Male	Unknown		Yes	FL resident	03/26/20
11,962	Palm Beach	53	Female	Yes	FRANCE	Yes	FL resident	03/26/20
11,963	Palm Beach	57	Male	No		No	FL resident	03/26/20
11,964	Palm Beach	24	Female	Unknown		Unknown	FL resident	03/26/20
11,965	Palm Beach	68	Male	No		No	FL resident	03/26/20
11,966	Palm Beach	57	Male	No		Unknown	FL resident	03/26/20
11,967	Palm Beach	35	Female	Unknown		Unknown	FL resident	03/26/20
11,968	Palm Beach	41	Female	Unknown		Unknown	FL resident	03/26/20
11,969	Palm Beach	71	Male	Unknown			FL resident	03/26/20
11,970	Palm Beach	68	Male	No		Yes	FL resident	03/26/20
11,971	Palm Beach	76	Female	Unknown			FL resident	03/26/20
11,972	Palm Beach	76	Female	No		Yes	FL resident	03/26/20
11,973	Palm Beach	18	Female	Unknown		Unknown	FL resident	03/26/20
11,974	Palm Beach	72	Female	No		Unknown	FL resident	03/26/20
11,975	Palm Beach	49	Male	No		Yes	FL resident	03/26/20
11,976	Palm Beach	21	Male	Yes	ITALY; SPAIN	Unknown	FL resident	03/26/20
11,977	Palm Beach	80	Male	No		No	FL resident	03/26/20
11,978	Palm Beach	34	Female	No		No	FL resident	03/26/20
11,979	Palm Beach	22	Female	Unknown		Unknown	FL resident	03/26/20
11,980	Palm Beach	83	Female	No			FL resident	03/26/20
11,981	Palm Beach	72	Male	No		Unknown	FL resident	03/26/20
11,982	Palm Beach	80	Male	No		No	FL resident	03/26/20
11,983	Palm Beach	79	Male	No		No	FL resident	03/26/20
11,984	Palm Beach	40	Female	No		No	FL resident	03/26/20
11,985	Palm Beach	78	Female	No		No	FL resident	03/26/20
11,986	Palm Beach	90	Female	No		No	FL resident	03/26/20
11,987	Palm Beach	40	Male	Yes	COLOMBIA	Unknown	FL resident	03/26/20
11,988	Palm Beach	81	Female	No		No	FL resident	03/26/20
11,989	Palm Beach	37	Male	Unknown		Unknown	FL resident	03/27/20
11,990	Palm Beach	53	Male	Unknown		Unknown	FL resident	03/27/20
11,991	Palm Beach	21	Male	Unknown		Unknown	FL resident	03/27/20
11,992	Palm Beach	57	Male	Unknown		Unknown	FL resident	03/27/20
11,993	Palm Beach	21	Unknown	Unknown		Unknown	FL resident	03/27/20

Coronavirus: line list of cases

Data verified as of Apr 7, 2020 at 5 PM

Data in this report are provisional and subject to change.

Case	County	Age	Gender	Travel related	Travel detail	Contact with a confirmed case	Jurisdiction	Date case counted
11,994	Palm Beach	25	Male	Unknown		Unknown	FL resident	03/27/20
11,995	Palm Beach	47	Male	Unknown		Unknown	FL resident	03/27/20
11,996	Palm Beach	51	Female	Unknown		No	FL resident	03/27/20
11,997	Palm Beach	58	Female	Unknown		Unknown	FL resident	03/27/20
11,998	Palm Beach	89	Male	No		Yes	FL resident	03/27/20
11,999	Palm Beach	69	Female	Yes	DC; FL	Yes	FL resident	03/27/20
12,000	Palm Beach	73	Male	Yes	CO; FL	Yes	FL resident	03/27/20
12,001	Palm Beach	74	Male	No		No	FL resident	03/27/20
12,002	Palm Beach	56	Female	Unknown		Unknown	FL resident	03/27/20
12,003	Palm Beach	90	Female	No		Unknown	FL resident	03/27/20
12,004	Palm Beach	76	Male	No		Yes	FL resident	03/27/20
12,005	Palm Beach	66	Male	Yes	FL; TURKEY	No	FL resident	03/27/20
12,006	Palm Beach	30	Male	No		No	FL resident	03/27/20
12,007	Palm Beach	54	Female	Unknown		Unknown	FL resident	03/27/20
12,008	Palm Beach	92	Male	No		No	FL resident	03/27/20
12,009	Palm Beach	53	Female	Unknown		No	FL resident	03/27/20
12,010	Palm Beach	53	Male	Unknown		Unknown	FL resident	03/27/20
12,011	Palm Beach	73	Female	Unknown			FL resident	03/27/20
12,012	Palm Beach	85	Male	Unknown			FL resident	03/27/20
12,013	Palm Beach	75	Female	Unknown			FL resident	03/27/20
12,014	Palm Beach	81	Male	Unknown			FL resident	03/27/20
12,015	Palm Beach	84	Female	Unknown		Yes	FL resident	03/27/20
12,016	Palm Beach	73	Female	Yes	FL; NY	Yes	FL resident	03/27/20
12,017	Palm Beach	50	Male	No		Unknown	FL resident	03/27/20
12,018	Palm Beach	24	Male	No		Yes	FL resident	03/27/20
12,019	Palm Beach	63	Male	Unknown		Unknown	FL resident	03/27/20
12,020	Palm Beach	70	Female	No		No	FL resident	03/27/20
12,021	Palm Beach	58	Female	Yes	AUSTRALIA; FL; NEW ZEALAND	Unknown	FL resident	03/27/20
12,022	Palm Beach	38	Female	Unknown		Unknown	FL resident	03/27/20
12,023	Palm Beach	56	Female	Unknown		Unknown	FL resident	03/27/20
12,024	Palm Beach	57	Female	Unknown		Unknown	FL resident	03/27/20
12,025	Palm Beach	83	Male	Unknown			FL resident	03/27/20
12,026	Palm Beach	41	Male	Unknown		Unknown	FL resident	03/27/20
12,027	Palm Beach	59	Female	Unknown		Unknown	FL resident	03/27/20
12,028	Palm Beach	81	Male	Unknown			FL resident	03/27/20
12,029	Palm Beach	82	Female	Unknown			FL resident	03/27/20
12,030	Palm Beach	72	Female	No		Yes	FL resident	03/27/20
12,031	Palm Beach	74	Male	No			FL resident	03/27/20
12,032	Palm Beach	46	Male	Unknown		Unknown	FL resident	03/27/20
12,033	Palm Beach	84	Female	No		Yes	FL resident	03/27/20
12,034	Palm Beach	58	Female	Unknown		Unknown	FL resident	03/27/20
12,035	Palm Beach	44	Female	Unknown		Unknown	FL resident	03/27/20
12,036	Palm Beach	52	Male	Unknown		Unknown	FL resident	03/27/20
12,037	Palm Beach	48	Female	Unknown		Yes	FL resident	03/27/20
12,038	Palm Beach	72	Female	Unknown			FL resident	03/27/20
12,039	Palm Beach	27	Male	No		Unknown	FL resident	03/27/20
12,040	Palm Beach	89	Male	No		No	FL resident	03/27/20
12,041	Palm Beach	66	Male	Unknown		Yes	FL resident	03/27/20
12,042	Palm Beach	84	Female	No		Unknown	FL resident	03/27/20
12,043	Palm Beach	67	Female	Unknown			FL resident	03/27/20
12,044	Palm Beach	39	Female	Unknown		Unknown	FL resident	03/27/20
12,045	Palm Beach	41	Male	Unknown		Yes	FL resident	03/27/20
12,046	Palm Beach	83	Female	No		Yes	FL resident	03/27/20
12,047	Palm Beach	74	Female	Yes	FL; NY	Yes	FL resident	03/27/20
12,048	Palm Beach	89	Female	Unknown		Unknown	FL resident	03/27/20
12,049	Palm Beach	19	Female	Unknown		Unknown	FL resident	03/27/20
12,050	Palm Beach	22	Male	No		Unknown	FL resident	03/27/20
12,051	Palm Beach	33	Male	Yes	NY	Yes	FL resident	03/27/20
12,052	Palm Beach	73	Female	Unknown			FL resident	03/27/20
12,053	Palm Beach	82	Male	No		Unknown	FL resident	03/27/20
12,054	Palm Beach	54	Female	Unknown		Unknown	FL resident	03/27/20
12,055	Palm Beach	68	Unknown	Unknown			FL resident	03/27/20

Coronavirus: line list of cases

Data verified as of Apr 7, 2020 at 5 PM

Data in this report are provisional and subject to change.

Case	County	Age	Gender	Travel related	Travel detail	Contact with a confirmed case	Jurisdiction	Date case counted
12,056	Palm Beach	75	Female	No		No	FL resident	03/27/20
12,057	Palm Beach	73	Male	No		Unknown	FL resident	03/27/20
12,058	Palm Beach	73	Female	No		No	FL resident	03/27/20
12,059	Palm Beach	63	Male	No		Yes	FL resident	03/27/20
12,060	Palm Beach	67	Male	No		Unknown	FL resident	03/27/20
12,061	Palm Beach	90	Male	No		Yes	FL resident	03/28/20
12,062	Palm Beach	76	Male	No		No	FL resident	03/28/20
12,063	Palm Beach	47	Male	No		Unknown	FL resident	03/28/20
12,064	Palm Beach	83	Male	No		Unknown	FL resident	03/28/20
12,065	Palm Beach	73	Female	No		Yes	FL resident	03/28/20
12,066	Palm Beach	33	Female	Unknown		Unknown	FL resident	03/28/20
12,067	Palm Beach	58	Female	No		No	FL resident	03/28/20
12,068	Palm Beach	88	Male	Unknown			FL resident	03/28/20
12,069	Palm Beach	59	Female	No		No	FL resident	03/28/20
12,070	Palm Beach	54	Female	No		No	FL resident	03/28/20
12,071	Palm Beach	55	Female	Unknown		Unknown	FL resident	03/28/20
12,072	Palm Beach	84	Male	No			FL resident	03/28/20
12,073	Palm Beach	85	Male	No			FL resident	03/28/20
12,074	Palm Beach	35	Male	Unknown		Unknown	FL resident	03/28/20
12,075	Palm Beach	51	Female	Unknown		Unknown	FL resident	03/28/20
12,076	Palm Beach	30	Female	Unknown		Unknown	FL resident	03/28/20
12,077	Palm Beach	52	Male	No		No	FL resident	03/28/20
12,078	Palm Beach	72	Female	No			FL resident	03/28/20
12,079	Palm Beach	67	Male	Unknown		No	FL resident	03/28/20
12,080	Palm Beach	50	Male	Unknown		Unknown	FL resident	03/28/20
12,081	Palm Beach	35	Female	Unknown		Unknown	FL resident	03/28/20
12,082	Palm Beach	41	Female	No		No	FL resident	03/28/20
12,083	Palm Beach	65	Male	No		Yes	FL resident	03/28/20
12,084	Palm Beach	43	Male	Unknown		Unknown	FL resident	03/28/20
12,085	Palm Beach	63	Female	Unknown		Unknown	FL resident	03/28/20
12,086	Palm Beach	64	Female	Unknown		Unknown	FL resident	03/28/20
12,087	Palm Beach	83	Male	No		Yes	FL resident	03/28/20
12,088	Palm Beach	71	Female	Unknown		No	FL resident	03/28/20
12,089	Palm Beach	79	Female	Unknown			FL resident	03/28/20
12,090	Palm Beach	70	Female	No		Yes	FL resident	03/28/20
12,091	Palm Beach	35	Male	Unknown		Unknown	FL resident	03/28/20
12,092	Palm Beach	76	Female	Unknown			FL resident	03/28/20
12,093	Palm Beach	88	Male	No		Unknown	FL resident	03/28/20
12,094	Palm Beach	75	Female	Unknown		Yes	FL resident	03/28/20
12,095	Palm Beach	50	Male	Yes	NY	Unknown	FL resident	03/28/20
12,096	Palm Beach	80	Female	No		Unknown	FL resident	03/28/20
12,097	Palm Beach	44	Female	Unknown		Unknown	FL resident	03/28/20
12,098	Palm Beach	53	Male	Unknown		Unknown	FL resident	03/28/20
12,099	Palm Beach	72	Male	No		Unknown	FL resident	03/28/20
12,100	Palm Beach	71	Male	Unknown		Yes	FL resident	03/28/20
12,101	Palm Beach	28	Female	Unknown		Unknown	FL resident	03/28/20
12,102	Palm Beach	76	Female	Unknown		Yes	FL resident	03/28/20
12,103	Palm Beach	33	Male	Unknown		Unknown	FL resident	03/28/20
12,104	Palm Beach	88	Female	Unknown		Unknown	FL resident	03/28/20
12,105	Palm Beach	30	Male	Unknown		Unknown	FL resident	03/28/20
12,106	Palm Beach	37	Male	Unknown		Unknown	FL resident	03/28/20
12,107	Palm Beach	67	Female	Unknown			FL resident	03/28/20
12,108	Palm Beach	51	Male	No		Yes	FL resident	03/28/20
12,109	Palm Beach	64	Male	Unknown		Unknown	FL resident	03/28/20
12,110	Palm Beach	42	Male	Yes	UT	Yes	FL resident	03/28/20
12,111	Palm Beach	49	Female	No		No	FL resident	03/28/20
12,112	Palm Beach	78	Female	No		Unknown	FL resident	03/28/20
12,113	Palm Beach	78	Female	Unknown			FL resident	03/28/20
12,114	Palm Beach	62	Female	Unknown		Unknown	FL resident	03/28/20
12,115	Palm Beach	84	Female	No			FL resident	03/28/20
12,116	Palm Beach	77	Female	No		Unknown	FL resident	03/28/20
12,117	Palm Beach	50	Female	Unknown		Unknown	FL resident	03/28/20

Coronavirus: line list of cases

Data verified as of Apr 7, 2020 at 5 PM

Data in this report are provisional and subject to change.

Case	County	Age	Gender	Travel related	Travel detail	Contact with a confirmed case	Jurisdiction	Date case counted
12,118	Palm Beach	75	Female	No		Yes	FL resident	03/28/20
12,119	Palm Beach	52	Female	Unknown		Unknown	FL resident	03/28/20
12,120	Palm Beach	76	Male	Yes	FL; PA	Yes	FL resident	03/28/20
12,121	Palm Beach	82	Male	No		Unknown	FL resident	03/28/20
12,122	Palm Beach	26	Male	Unknown		Unknown	FL resident	03/28/20
12,123	Palm Beach	64	Female	Unknown		No	FL resident	03/28/20
12,124	Palm Beach	21	Female	No		Unknown	FL resident	03/28/20
12,125	Palm Beach	36	Female	Unknown		Unknown	FL resident	03/28/20
12,126	Palm Beach	58	Male	Unknown		Unknown	FL resident	03/28/20
12,127	Palm Beach	76	Female	No		No	FL resident	03/28/20
12,128	Palm Beach	66	Male	No		No	FL resident	03/28/20
12,129	Palm Beach	57	Female	Unknown		Unknown	FL resident	03/28/20
12,130	Palm Beach	42	Female	Unknown		Unknown	FL resident	03/28/20
12,131	Palm Beach	52	Male	Unknown		Unknown	FL resident	03/28/20
12,132	Palm Beach	87	Male	Unknown		Unknown	FL resident	03/28/20
12,133	Palm Beach	80	Male	Yes	NY	No	FL resident	03/28/20
12,134	Palm Beach	20	Male	Unknown		Unknown	FL resident	03/28/20
12,135	Palm Beach	51	Female	Unknown		Yes	FL resident	03/29/20
12,136	Palm Beach	63	Male	Unknown		Unknown	FL resident	03/29/20
12,137	Palm Beach	82	Male	No		Unknown	FL resident	03/29/20
12,138	Palm Beach	43	Male	Unknown		Unknown	FL resident	03/29/20
12,139	Palm Beach	75	Male	No		Yes	FL resident	03/29/20
12,140	Palm Beach	59	Male	Unknown		Unknown	FL resident	03/29/20
12,141	Palm Beach	26	Female	Unknown		Unknown	FL resident	03/29/20
12,142	Palm Beach	25	Male	Unknown		Unknown	FL resident	03/29/20
12,143	Palm Beach	44	Female	Unknown		Unknown	FL resident	03/29/20
12,144	Palm Beach	36	Female	Unknown		Unknown	FL resident	03/29/20
12,145	Palm Beach	49	Unknown	Unknown		Unknown	FL resident	03/29/20
12,146	Palm Beach	43	Male	Unknown		Unknown	FL resident	03/29/20
12,147	Palm Beach	65	Unknown	Unknown			FL resident	03/29/20
12,148	Palm Beach	65	Unknown	Unknown			FL resident	03/29/20
12,149	Palm Beach	38	Male	No		Unknown	FL resident	03/29/20
12,150	Palm Beach	40	Female	Unknown		Unknown	FL resident	03/29/20
12,151	Palm Beach	42	Male	Yes	ECUADOR	Yes	FL resident	03/29/20
12,152	Palm Beach	54	Male	Unknown		Unknown	FL resident	03/29/20
12,153	Palm Beach	89	Female	Unknown		Yes	FL resident	03/29/20
12,154	Palm Beach	29	Male	Unknown		Unknown	FL resident	03/29/20
12,155	Palm Beach	56	Male	Unknown		Unknown	FL resident	03/29/20
12,156	Palm Beach	48	Female	Unknown		Yes	FL resident	03/29/20
12,157	Palm Beach	45	Female	Unknown		Unknown	FL resident	03/29/20
12,158	Palm Beach	54	Male	Unknown		Yes	FL resident	03/29/20
12,159	Palm Beach	46	Female	Unknown		Unknown	FL resident	03/29/20
12,160	Palm Beach	54	Female	Unknown		Unknown	FL resident	03/29/20
12,161	Palm Beach	26	Male	Unknown		Unknown	FL resident	03/29/20
12,162	Palm Beach	21	Female	Unknown		Unknown	FL resident	03/29/20
12,163	Palm Beach	42	Female	Unknown		Unknown	FL resident	03/29/20
12,164	Palm Beach	56	Male	Unknown		Unknown	FL resident	03/29/20
12,165	Palm Beach	72	Female	Unknown			FL resident	03/29/20
12,166	Palm Beach	36	Female	Unknown		No	FL resident	03/29/20
12,167	Palm Beach	77	Male	Unknown		Unknown	FL resident	03/29/20
12,168	Palm Beach	80	Male	No		Unknown	FL resident	03/29/20
12,169	Palm Beach	25	Male	No		Yes	FL resident	03/29/20
12,170	Palm Beach	49	Male	Unknown		Unknown	FL resident	03/29/20
12,171	Palm Beach	29	Female	No		Yes	FL resident	03/29/20
12,172	Palm Beach	67	Male	No		No	FL resident	03/29/20
12,173	Palm Beach	89	Male	No		Unknown	FL resident	03/29/20
12,174	Palm Beach	77	Male	No		Unknown	FL resident	03/29/20
12,175	Palm Beach	79	Male	No		Yes	FL resident	03/29/20
12,176	Palm Beach	85	Male	No		No	FL resident	03/29/20
12,177	Palm Beach	63	Female	Yes	FL; GA; NY	Unknown	FL resident	03/29/20
12,178	Palm Beach	50	Male	Unknown		Unknown	FL resident	03/29/20
12,179	Palm Beach	83	Female	No		Unknown	FL resident	03/29/20

Coronavirus: line list of cases

Data verified as of Apr 7, 2020 at 5 PM

Data in this report are provisional and subject to change.

Case	County	Age	Gender	Travel related	Travel detail	Contact with a confirmed case	Jurisdiction	Date case counted
12,180	Palm Beach	85	Female	No		No	FL resident	03/29/20
12,181	Palm Beach	79	Male	No		No	FL resident	03/29/20
12,182	Palm Beach	83	Female	No		Unknown	FL resident	03/29/20
12,183	Palm Beach	52	Female	Unknown		Unknown	FL resident	03/29/20
12,184	Palm Beach	30	Female	Unknown		Unknown	FL resident	03/29/20
12,185	Palm Beach	74	Male	Unknown		No	FL resident	03/29/20
12,186	Palm Beach	69	Male	Unknown			FL resident	03/29/20
12,187	Palm Beach	93	Female	Unknown			FL resident	03/29/20
12,188	Palm Beach	73	Male	No		No	FL resident	03/29/20
12,189	Palm Beach	69	Male	Unknown			FL resident	03/29/20
12,190	Palm Beach	62	Male	Unknown		Unknown	FL resident	03/29/20
12,191	Palm Beach	38	Female	Unknown		Unknown	FL resident	03/29/20
12,192	Palm Beach	63	Female	Unknown		Unknown	FL resident	03/29/20
12,193	Palm Beach	87	Male	Unknown			FL resident	03/29/20
12,194	Palm Beach	40	Female	No		Unknown	FL resident	03/29/20
12,195	Palm Beach	66	Female	Unknown			FL resident	03/29/20
12,196	Palm Beach	79	Female	Unknown			FL resident	03/29/20
12,197	Palm Beach	58	Male	Unknown		Unknown	FL resident	03/29/20
12,198	Palm Beach	47	Male	Unknown		Unknown	FL resident	03/29/20
12,199	Palm Beach	55	Male	Unknown		Unknown	FL resident	03/29/20
12,200	Palm Beach	60	Female	Unknown		Unknown	FL resident	03/29/20
12,201	Palm Beach	41	Female	Unknown		Unknown	FL resident	03/29/20
12,202	Palm Beach	79	Female	No		No	FL resident	03/29/20
12,203	Palm Beach	38	Male	Unknown		Unknown	FL resident	03/29/20
12,204	Palm Beach	85	Male	No		Unknown	FL resident	03/29/20
12,205	Palm Beach	42	Male	Unknown		Unknown	FL resident	03/29/20
12,206	Palm Beach	21	Male	Unknown		Unknown	FL resident	03/30/20
12,207	Palm Beach	81	Male	No			FL resident	03/30/20
12,208	Palm Beach	35	Female	Unknown		Unknown	FL resident	03/30/20
12,209	Palm Beach	68	Male	No			FL resident	03/30/20
12,210	Palm Beach	58	Male	Unknown		Unknown	FL resident	03/30/20
12,211	Palm Beach	38	Female	Unknown		Unknown	FL resident	03/30/20
12,212	Palm Beach	79	Female	No		Yes	FL resident	03/30/20
12,213	Palm Beach	74	Male	No		Yes	FL resident	03/30/20
12,214	Palm Beach	41	Female	Unknown		Yes	FL resident	03/30/20
12,215	Palm Beach	50	Female	Unknown		Unknown	FL resident	03/30/20
12,216	Palm Beach	64	Male	No		Unknown	FL resident	03/30/20
12,217	Palm Beach	55	Female	Unknown		Unknown	FL resident	03/30/20
12,218	Palm Beach	43	Male	Unknown		Unknown	FL resident	03/30/20
12,219	Palm Beach	28	Female	Unknown		Unknown	FL resident	03/30/20
12,220	Palm Beach	29	Female	Unknown		No	FL resident	03/30/20
12,221	Palm Beach	59	Female	Unknown		Yes	FL resident	03/30/20
12,222	Palm Beach	57	Male	Unknown		Unknown	FL resident	03/30/20
12,223	Palm Beach	48	Male	Yes	GA	Yes	FL resident	03/30/20
12,224	Palm Beach	50	Female	Unknown		Unknown	FL resident	03/30/20
12,225	Palm Beach	62	Male	Unknown		Unknown	FL resident	03/30/20
12,226	Palm Beach	77	Female	No			FL resident	03/30/20
12,227	Palm Beach	75	Female	No		Yes	FL resident	03/30/20
12,228	Palm Beach	60	Male	Unknown		Unknown	FL resident	03/30/20
12,229	Palm Beach	80	Female	Unknown			FL resident	03/30/20
12,230	Palm Beach	37	Male	Unknown		Unknown	FL resident	03/30/20
12,231	Palm Beach	63	Male	Unknown		Unknown	FL resident	03/30/20
12,232	Palm Beach	74	Male	No		Yes	FL resident	03/30/20
12,233	Palm Beach	92	Female	No		Unknown	FL resident	03/30/20
12,234	Palm Beach	25	Male	Unknown		Unknown	FL resident	03/30/20
12,235	Palm Beach	31	Female	No		Yes	FL resident	03/30/20
12,236	Palm Beach	71	Male	Unknown			FL resident	03/30/20
12,237	Palm Beach	30	Male	Unknown		Unknown	FL resident	03/30/20
12,238	Palm Beach	62	Female	Unknown		Yes	FL resident	03/30/20
12,239	Palm Beach	49	Male	Unknown		Unknown	FL resident	03/30/20
12,240	Palm Beach	26	Female	Unknown		Unknown	FL resident	03/30/20
12,241	Palm Beach	94	Male	No		No	FL resident	03/30/20

Coronavirus: line list of cases

Data verified as of Apr 7, 2020 at 5 PM

Data in this report are provisional and subject to change.

Case	County	Age	Gender	Travel related	Travel detail	Contact with a confirmed case	Jurisdiction	Date case counted
12,242	Palm Beach	59	Male	Unknown		Unknown	FL resident	03/30/20
12,243	Palm Beach	73	Female	Unknown			FL resident	03/30/20
12,244	Palm Beach	38	Female	Unknown		Unknown	FL resident	03/30/20
12,245	Palm Beach	30	Male	Yes	UNITED KINGDOM	Unknown	FL resident	03/30/20
12,246	Palm Beach	50	Male	Unknown		Unknown	FL resident	03/30/20
12,247	Palm Beach	78	Male	No		No	FL resident	03/30/20
12,248	Palm Beach	51	Male	No		No	FL resident	03/30/20
12,249	Palm Beach	63	Male	No		No	FL resident	03/30/20
12,250	Palm Beach	79	Female	No		Unknown	FL resident	03/30/20
12,251	Palm Beach	40	Male	Unknown		Unknown	FL resident	03/30/20
12,252	Palm Beach	76	Male	No		Yes	FL resident	03/30/20
12,253	Palm Beach	78	Female	No		Yes	FL resident	03/30/20
12,254	Palm Beach	29	Female	No		No	FL resident	03/30/20
12,255	Palm Beach	82	Male	No		Yes	FL resident	03/30/20
12,256	Palm Beach	78	Male	Unknown			FL resident	03/30/20
12,257	Palm Beach	27	Female	Unknown		Unknown	FL resident	03/30/20
12,258	Palm Beach	73	Male	Unknown			FL resident	03/30/20
12,259	Palm Beach	90	Female	No		Unknown	FL resident	03/30/20
12,260	Palm Beach	78	Male	No		Unknown	FL resident	03/30/20
12,261	Palm Beach	47	Male	Unknown		No	FL resident	03/30/20
12,262	Palm Beach	64	Female	Unknown		Unknown	FL resident	03/30/20
12,263	Palm Beach	78	Male	No			FL resident	03/30/20
12,264	Palm Beach	89	Male	No			FL resident	03/30/20
12,265	Palm Beach	22	Female	Unknown		Unknown	FL resident	03/30/20
12,266	Palm Beach	59	Female	Unknown		Unknown	FL resident	03/30/20
12,267	Palm Beach	37	Female	Unknown		Unknown	FL resident	03/30/20
12,268	Palm Beach	84	Female	Unknown		Unknown	FL resident	03/30/20
12,269	Palm Beach	65	Female	Unknown			FL resident	03/30/20
12,270	Palm Beach	69	Female	No		Yes	FL resident	03/30/20
12,271	Palm Beach	54	Male	Unknown		Unknown	FL resident	03/30/20
12,272	Palm Beach	72	Male	Yes	France; United Kingdom	No	FL resident	03/30/20
12,273	Palm Beach	69	Male	Unknown			FL resident	03/30/20
12,274	Palm Beach	78	Female	No		Yes	FL resident	03/30/20
12,275	Palm Beach	68	Male	No		Unknown	FL resident	03/30/20
12,276	Palm Beach	99	Male	No		Unknown	FL resident	03/30/20
12,277	Palm Beach	54	Male	Unknown		Unknown	FL resident	03/30/20
12,278	Palm Beach	49	Male	Unknown		Unknown	FL resident	03/30/20
12,279	Palm Beach	0	Female	No		Yes	FL resident	03/30/20
12,280	Palm Beach	83	Male	No		No	FL resident	03/30/20
12,281	Palm Beach	91	Male	No		Unknown	FL resident	03/30/20
12,282	Palm Beach	76	Male	Unknown			FL resident	03/31/20
12,283	Palm Beach	41	Male	Unknown		Unknown	FL resident	03/31/20
12,284	Palm Beach	77	Female	Unknown			FL resident	03/31/20
12,285	Palm Beach	56	Female	Unknown		Unknown	FL resident	03/31/20
12,286	Palm Beach	58	Female	Unknown		Unknown	FL resident	03/31/20
12,287	Palm Beach	45	Male	Unknown		Unknown	FL resident	03/31/20
12,288	Palm Beach	87	Female	No		Unknown	FL resident	03/31/20
12,289	Palm Beach	64	Male	Unknown		Unknown	FL resident	03/31/20
12,290	Palm Beach	43	Male	Yes	CO; NJ; TX	Unknown	FL resident	03/31/20
12,291	Palm Beach	56	Male	Unknown		Unknown	FL resident	03/31/20
12,292	Palm Beach	42	Female	Unknown		Unknown	FL resident	03/31/20
12,293	Palm Beach	36	Female	Unknown		Unknown	FL resident	03/31/20
12,294	Palm Beach	67	Male	Unknown		Unknown	FL resident	03/31/20
12,295	Palm Beach	70	Male	Unknown		Unknown	FL resident	03/31/20
12,296	Palm Beach	43	Female	Unknown		Unknown	FL resident	03/31/20
12,297	Palm Beach	28	Male	No		Yes	FL resident	03/31/20
12,298	Palm Beach	4	Male	No		Unknown	FL resident	03/31/20
12,299	Palm Beach	6	Male	No		Yes	FL resident	03/31/20
12,300	Palm Beach	61	Female	Unknown		Unknown	FL resident	03/31/20
12,301	Palm Beach	57	Female	Yes	NORWAY	No	FL resident	03/31/20
12,302	Palm Beach	79	Male	No		Yes	FL resident	03/31/20
12,303	Palm Beach	46	Female	Unknown		Unknown	FL resident	03/31/20

Coronavirus: line list of cases

Data verified as of Apr 7, 2020 at 5 PM

Data in this report are provisional and subject to change.

Case	County	Age	Gender	Travel related	Travel detail	Contact with a confirmed case	Jurisdiction	Date case counted
12,304	Palm Beach	40	Male	Unknown		Unknown	FL resident	03/31/20
12,305	Palm Beach	27	Female	Unknown		Unknown	FL resident	03/31/20
12,306	Palm Beach	62	Female	Unknown		Unknown	FL resident	03/31/20
12,307	Palm Beach	47	Female	Unknown		Unknown	FL resident	03/31/20
12,308	Palm Beach	63	Female	Unknown		Unknown	FL resident	03/31/20
12,309	Palm Beach	24	Female	Unknown		Unknown	FL resident	03/31/20
12,310	Palm Beach	61	Female	No		Yes	FL resident	03/31/20
12,311	Palm Beach	49	Male	Yes	JAMAICA	Unknown	FL resident	03/31/20
12,312	Palm Beach	49	Male	Unknown		Unknown	FL resident	03/31/20
12,313	Palm Beach	75	Female	Unknown			FL resident	03/31/20
12,314	Palm Beach	77	Female	Unknown			FL resident	03/31/20
12,315	Palm Beach	70	Female	Unknown			FL resident	03/31/20
12,316	Palm Beach	80	Male	Unknown			FL resident	03/31/20
12,317	Palm Beach	71	Male	Unknown			FL resident	03/31/20
12,318	Palm Beach	92	Female	Unknown			FL resident	03/31/20
12,319	Palm Beach	77	Female	Unknown			FL resident	03/31/20
12,320	Palm Beach	29	Female	Unknown		Unknown	FL resident	03/31/20
12,321	Palm Beach	45	Female	Unknown		Unknown	FL resident	03/31/20
12,322	Palm Beach	74	Female	No		Yes	FL resident	03/31/20
12,323	Palm Beach	84	Female	No		Unknown	FL resident	03/31/20
12,324	Palm Beach	57	Male	Unknown		Unknown	FL resident	03/31/20
12,325	Palm Beach	40	Male	Unknown		Unknown	FL resident	03/31/20
12,326	Palm Beach	72	Male	No			FL resident	03/31/20
12,327	Palm Beach	25	Male	Unknown		Unknown	FL resident	03/31/20
12,328	Palm Beach	21	Female	Unknown		Unknown	FL resident	03/31/20
12,329	Palm Beach	34	Male	Unknown		Unknown	FL resident	03/31/20
12,330	Palm Beach	72	Female	No		Yes	FL resident	03/31/20
12,331	Palm Beach	34	Female	Unknown		Unknown	FL resident	03/31/20
12,332	Palm Beach	44	Female	Unknown		Unknown	FL resident	03/31/20
12,333	Palm Beach	59	Female	Unknown		Unknown	FL resident	03/31/20
12,334	Palm Beach	30	Male	Unknown		Yes	FL resident	03/31/20
12,335	Palm Beach	53	Male	Unknown		Unknown	FL resident	03/31/20
12,336	Palm Beach	21	Male	Unknown		Unknown	FL resident	03/31/20
12,337	Palm Beach	84	Male	No			FL resident	03/31/20
12,338	Palm Beach	28	Female	Unknown		Unknown	FL resident	03/31/20
12,339	Palm Beach	63	Male	No		No	FL resident	03/31/20
12,340	Palm Beach	37	Female	Unknown		Unknown	FL resident	03/31/20
12,341	Palm Beach	30	Male	Unknown		Unknown	FL resident	03/31/20
12,342	Palm Beach	85	Female	No		Unknown	FL resident	03/31/20
12,343	Palm Beach	46	Male	Unknown		Unknown	FL resident	03/31/20
12,344	Palm Beach	31	Female	Unknown		Unknown	FL resident	03/31/20
12,345	Palm Beach	31	Male	Unknown		Unknown	FL resident	03/31/20
12,346	Palm Beach	89	Female	No			FL resident	03/31/20
12,347	Palm Beach	39	Male	Unknown		Unknown	FL resident	03/31/20
12,348	Palm Beach	56	Male	No		Yes	FL resident	03/31/20
12,349	Palm Beach	80	Male	Unknown			FL resident	03/31/20
12,350	Palm Beach	69	Male	Unknown			FL resident	03/31/20
12,351	Palm Beach	88	Female	Unknown			FL resident	03/31/20
12,352	Palm Beach	40	Male	Unknown		Unknown	FL resident	03/31/20
12,353	Palm Beach	21	Female	Unknown		Unknown	FL resident	03/31/20
12,354	Palm Beach	57	Male	Unknown		Unknown	FL resident	03/31/20
12,355	Palm Beach	36	Male	Unknown		Unknown	FL resident	03/31/20
12,356	Palm Beach	61	Male	Unknown		Unknown	FL resident	03/31/20
12,357	Palm Beach	87	Male	No		Yes	FL resident	03/31/20
12,358	Palm Beach	77	Female	No		Yes	FL resident	03/31/20
12,359	Palm Beach	73	Female	Unknown			FL resident	03/31/20
12,360	Palm Beach	64	Female	Unknown		Unknown	FL resident	03/31/20
12,361	Palm Beach	20	Male	Unknown		Unknown	FL resident	03/31/20
12,362	Palm Beach	70	Female	Unknown		Unknown	FL resident	03/31/20
12,363	Palm Beach	20	Male	Unknown		Unknown	FL resident	03/31/20
12,364	Palm Beach	67	Male	Unknown			FL resident	03/31/20
12,365	Palm Beach	36	Male	Unknown		Unknown	FL resident	04/01/20

Coronavirus: line list of cases

Data verified as of Apr 7, 2020 at 5 PM

Data in this report are provisional and subject to change.

Case	County	Age	Gender	Travel related	Travel detail	Contact with a confirmed case	Jurisdiction	Date case counted
12,366	Palm Beach	73	Male	No		No	FL resident	04/01/20
12,367	Palm Beach	61	Female	Unknown		Unknown	FL resident	04/01/20
12,368	Palm Beach	42	Male	Unknown		Unknown	FL resident	04/01/20
12,369	Palm Beach	48	Female	Unknown		Unknown	FL resident	04/01/20
12,370	Palm Beach	21	Female	Unknown		Unknown	FL resident	04/01/20
12,371	Palm Beach	82	Female	No		Unknown	FL resident	04/01/20
12,372	Palm Beach	63	Male	Unknown		Unknown	FL resident	04/01/20
12,373	Palm Beach	66	Male	No		Unknown	FL resident	04/01/20
12,374	Palm Beach	88	Male	Yes	AUSTRALIA; FL	Yes	FL resident	04/01/20
12,375	Palm Beach	23	Male	Unknown		Unknown	FL resident	04/01/20
12,376	Palm Beach	63	Male	Unknown		Unknown	FL resident	04/01/20
12,377	Palm Beach	39	Female	Unknown		Unknown	FL resident	04/01/20
12,378	Palm Beach	36	Male	Unknown		Unknown	FL resident	04/01/20
12,379	Palm Beach	87	Male	Unknown		Unknown	FL resident	04/01/20
12,380	Palm Beach	28	Female	Unknown		Unknown	FL resident	04/01/20
12,381	Palm Beach	62	Male	Unknown		Unknown	FL resident	04/01/20
12,382	Palm Beach	20	Female	Unknown		Unknown	FL resident	04/01/20
12,383	Palm Beach	51	Female	Unknown		Unknown	FL resident	04/01/20
12,384	Palm Beach	65	Female	No		Unknown	FL resident	04/01/20
12,385	Palm Beach	77	Male	Unknown		Yes	FL resident	04/01/20
12,386	Palm Beach	81	Female	No		Unknown	FL resident	04/01/20
12,387	Palm Beach	65	Female	No		No	FL resident	04/01/20
12,388	Palm Beach	58	Male	Yes	UNKNOWN COUNTRY	Unknown	FL resident	04/01/20
12,389	Palm Beach	36	Female	Unknown		Unknown	FL resident	04/01/20
12,390	Palm Beach	63	Male	Unknown		Unknown	FL resident	04/01/20
12,391	Palm Beach	58	Male	No		No	FL resident	04/01/20
12,392	Palm Beach	95	Female	No		Unknown	FL resident	04/01/20
12,393	Palm Beach	76	Female	Unknown			FL resident	04/01/20
12,394	Palm Beach	28	Female	Unknown		Unknown	FL resident	04/01/20
12,395	Palm Beach	88	Female	Unknown			FL resident	04/01/20
12,396	Palm Beach	30	Female	Unknown		Unknown	FL resident	04/01/20
12,397	Palm Beach	31	Male	Unknown		Unknown	FL resident	04/01/20
12,398	Palm Beach	44	Female	Unknown		Unknown	FL resident	04/01/20
12,399	Palm Beach	45	Female	Unknown		No	FL resident	04/01/20
12,400	Palm Beach	70	Female	No		Unknown	FL resident	04/01/20
12,401	Palm Beach	46	Male	Unknown		No	FL resident	04/01/20
12,402	Palm Beach	44	Female	Unknown		Unknown	FL resident	04/01/20
12,403	Palm Beach	64	Male	Unknown		Unknown	FL resident	04/01/20
12,404	Palm Beach	51	Female	Unknown		Unknown	FL resident	04/01/20
12,405	Palm Beach	53	Female	Unknown		Unknown	FL resident	04/01/20
12,406	Palm Beach	59	Female	Unknown		Unknown	FL resident	04/01/20
12,407	Palm Beach	24	Male	No		Yes	FL resident	04/01/20
12,408	Palm Beach	73	Female	No		Unknown	FL resident	04/01/20
12,409	Palm Beach	76	Female	No		No	FL resident	04/01/20
12,410	Palm Beach	41	Female	Unknown		Unknown	FL resident	04/01/20
12,411	Palm Beach	70	Female	No			FL resident	04/01/20
12,412	Palm Beach	74	Female	No		No	FL resident	04/01/20
12,413	Palm Beach	85	Female	No		No	FL resident	04/01/20
12,414	Palm Beach	69	Female	Yes	ARUBA; FL	Unknown	FL resident	04/01/20
12,415	Palm Beach	38	Male	Unknown		Unknown	FL resident	04/01/20
12,416	Palm Beach	79	Male	Unknown		Unknown	FL resident	04/01/20
12,417	Palm Beach	71	Male	No		Unknown	FL resident	04/01/20
12,418	Palm Beach	51	Female	Unknown		Unknown	FL resident	04/01/20
12,419	Palm Beach	76	Female	No		Unknown	FL resident	04/01/20
12,420	Palm Beach	76	Male	No		Yes	FL resident	04/01/20
12,421	Palm Beach	66	Female	No		Unknown	FL resident	04/01/20
12,422	Palm Beach	71	Female	Yes	FL; RI	No	FL resident	04/01/20
12,423	Palm Beach	64	Female	Unknown		Unknown	FL resident	04/01/20
12,424	Palm Beach	63	Male	Unknown		Unknown	FL resident	04/01/20
12,425	Palm Beach	24	Male	Unknown		Unknown	FL resident	04/01/20
12,426	Palm Beach	57	Male	Unknown		Unknown	FL resident	04/01/20
12,427	Palm Beach	88	Male	No		Yes	FL resident	04/02/20

Coronavirus: line list of cases

Data verified as of Apr 7, 2020 at 5 PM

Data in this report are provisional and subject to change.

Case	County	Age	Gender	Travel related	Travel detail	Contact with a confirmed case	Jurisdiction	Date case counted
12,428	Palm Beach	62	Male	Unknown		Unknown	FL resident	04/02/20
12,429	Palm Beach	51	Male	Unknown		Unknown	FL resident	04/02/20
12,430	Palm Beach	1	Male	Unknown			FL resident	04/02/20
12,431	Palm Beach	47	Male	Unknown		Unknown	FL resident	04/02/20
12,432	Palm Beach	57	Male	Unknown		Unknown	FL resident	04/02/20
12,433	Palm Beach	43	Male	Unknown		Unknown	FL resident	04/02/20
12,434	Palm Beach	36	Female	Unknown		Unknown	FL resident	04/02/20
12,435	Palm Beach	55	Male	Unknown		Unknown	FL resident	04/02/20
12,436	Palm Beach	69	Female	Unknown			FL resident	04/02/20
12,437	Palm Beach	73	Male	Unknown			FL resident	04/02/20
12,438	Palm Beach	35	Male	Unknown		Unknown	FL resident	04/02/20
12,439	Palm Beach	57	Female	Unknown		Unknown	FL resident	04/02/20
12,440	Palm Beach	70	Male	Unknown			FL resident	04/02/20
12,441	Palm Beach	92	Female	No		Yes	FL resident	04/02/20
12,442	Palm Beach	49	Male	Unknown		Unknown	FL resident	04/02/20
12,443	Palm Beach	87	Male	No		No	FL resident	04/02/20
12,444	Palm Beach	50	Female	Unknown		Unknown	FL resident	04/02/20
12,445	Palm Beach	61	Male	Unknown		Unknown	FL resident	04/02/20
12,446	Palm Beach	73	Female	Unknown			FL resident	04/02/20
12,447	Palm Beach	15	Female	Unknown		Unknown	FL resident	04/02/20
12,448	Palm Beach	32	Male	Unknown		Unknown	FL resident	04/02/20
12,449	Palm Beach	92	Female	No		Yes	FL resident	04/02/20
12,450	Palm Beach	80	Female	No		Yes	FL resident	04/02/20
12,451	Palm Beach	78	Male	Unknown		No	FL resident	04/02/20
12,452	Palm Beach	29	Male	Unknown		Unknown	FL resident	04/02/20
12,453	Palm Beach	32	Male	Unknown		Unknown	FL resident	04/02/20
12,454	Palm Beach	52	Female	No		No	FL resident	04/02/20
12,455	Palm Beach	32	Male	Unknown		Unknown	FL resident	04/02/20
12,456	Palm Beach	66	Male	No			FL resident	04/02/20
12,457	Palm Beach	51	Female	Unknown		Unknown	FL resident	04/02/20
12,458	Palm Beach	21	Female	Unknown		Unknown	FL resident	04/02/20
12,459	Palm Beach	64	Female	Unknown		Unknown	FL resident	04/02/20
12,460	Palm Beach	46	Female	Unknown		Unknown	FL resident	04/02/20
12,461	Palm Beach	37	Male	Unknown		Unknown	FL resident	04/02/20
12,462	Palm Beach	31	Male	No		Yes	FL resident	04/02/20
12,463	Palm Beach	53	Male	Unknown		Unknown	FL resident	04/02/20
12,464	Palm Beach	72	Female	No		Yes	FL resident	04/02/20
12,465	Palm Beach	78	Female	No		Unknown	FL resident	04/02/20
12,466	Palm Beach	25	Female	Unknown		Unknown	FL resident	04/02/20
12,467	Palm Beach	46	Female	No		Yes	FL resident	04/02/20
12,468	Palm Beach	59	Female	No		Yes	FL resident	04/02/20
12,469	Palm Beach	43	Male	No		Unknown	FL resident	04/02/20
12,470	Palm Beach	88	Female	No		Unknown	FL resident	04/02/20
12,471	Palm Beach	53	Male	No		No	FL resident	04/02/20
12,472	Palm Beach	27	Male	Unknown		Unknown	FL resident	04/02/20
12,473	Palm Beach	49	Female	Unknown		Unknown	FL resident	04/02/20
12,474	Palm Beach	70	Male	No		Unknown	FL resident	04/02/20
12,475	Palm Beach	38	Male	No		Unknown	FL resident	04/02/20
12,476	Palm Beach	30	Female	Unknown		Unknown	FL resident	04/02/20
12,477	Palm Beach	46	Male	No		No	FL resident	04/02/20
12,478	Palm Beach	64	Female	Unknown		Unknown	FL resident	04/02/20
12,479	Palm Beach	40	Male	Yes	ECUADOR; FL	Unknown	FL resident	04/02/20
12,480	Palm Beach	72	Female	Unknown		Yes	FL resident	04/02/20
12,481	Palm Beach	47	Male	Unknown		Unknown	FL resident	04/02/20
12,482	Palm Beach	46	Male	Unknown		Unknown	FL resident	04/02/20
12,483	Palm Beach	49	Male	Unknown		Unknown	FL resident	04/02/20
12,484	Palm Beach	25	Male	Unknown		Unknown	FL resident	04/02/20
12,485	Palm Beach	71	Male	Unknown			FL resident	04/02/20
12,486	Palm Beach	51	Female	Unknown		No	FL resident	04/02/20
12,487	Palm Beach	63	Male	Unknown		Unknown	FL resident	04/02/20
12,488	Palm Beach	56	Male	Unknown		Unknown	FL resident	04/02/20
12,489	Palm Beach	94	Female	No		Unknown	FL resident	04/02/20

Coronavirus: line list of cases

Data verified as of Apr 7, 2020 at 5 PM

Data in this report are provisional and subject to change.

Case	County	Age	Gender	Travel related	Travel detail	Contact with a confirmed case	Jurisdiction	Date case counted
12,490	Palm Beach	33	Female	Unknown		Unknown	FL resident	04/02/20
12,491	Palm Beach	61	Female	Unknown		Unknown	FL resident	04/02/20
12,492	Palm Beach	54	Male	Unknown		Unknown	FL resident	04/02/20
12,493	Palm Beach	57	Female	Unknown		Unknown	FL resident	04/02/20
12,494	Palm Beach	53	Female	Yes	CO; FL	Unknown	FL resident	04/02/20
12,495	Palm Beach	43	Female	Unknown		Unknown	FL resident	04/02/20
12,496	Palm Beach	71	Female	No		Unknown	FL resident	04/02/20
12,497	Palm Beach	32	Male	Unknown		Unknown	FL resident	04/02/20
12,498	Palm Beach	70	Female	No		Yes	FL resident	04/02/20
12,499	Palm Beach	21	Female	Unknown		Unknown	FL resident	04/02/20
12,500	Palm Beach	64	Female	Unknown		Unknown	FL resident	04/02/20
12,501	Palm Beach	77	Female	No		Unknown	FL resident	04/02/20
12,502	Palm Beach	68	Male	Unknown			FL resident	04/02/20
12,503	Palm Beach	75	Female	No		Unknown	FL resident	04/02/20
12,504	Palm Beach	72	Female	No		Unknown	FL resident	04/02/20
12,505	Palm Beach	21	Male	Unknown		Unknown	FL resident	04/02/20
12,506	Palm Beach	72	Male	Yes	FL; NY	Unknown	FL resident	04/02/20
12,507	Palm Beach	90	Female	No		Unknown	FL resident	04/02/20
12,508	Palm Beach	53	Female	Unknown		No	FL resident	04/02/20
12,509	Palm Beach	51	Female	Unknown		Unknown	FL resident	04/02/20
12,510	Palm Beach	66	Female	Unknown		Unknown	FL resident	04/02/20
12,511	Palm Beach	77	Female	No		Yes	FL resident	04/02/20
12,512	Palm Beach	70	Female	No		No	FL resident	04/02/20
12,513	Palm Beach	66	Male	Yes	FL; NY	Unknown	FL resident	04/02/20
12,514	Palm Beach	70	Male	No		No	FL resident	04/02/20
12,515	Palm Beach	57	Male	Unknown		Unknown	FL resident	04/02/20
12,516	Palm Beach	43	Male	Unknown		Unknown	FL resident	04/02/20
12,517	Palm Beach	84	Female	No		Unknown	FL resident	04/02/20
12,518	Palm Beach	62	Male	Unknown		Unknown	FL resident	04/02/20
12,519	Palm Beach	46	Female	Unknown		Unknown	FL resident	04/02/20
12,520	Palm Beach	61	Male	Unknown		Unknown	FL resident	04/02/20
12,521	Palm Beach	80	Male	No		No	FL resident	04/02/20
12,522	Palm Beach	70	Male	No		No	FL resident	04/02/20
12,523	Palm Beach	45	Male	No		No	FL resident	04/02/20
12,524	Palm Beach	59	Female	No		Unknown	FL resident	04/02/20
12,525	Palm Beach	72	Male	No		No	FL resident	04/02/20
12,526	Palm Beach	31	Male	No		Unknown	FL resident	04/02/20
12,527	Palm Beach	70	Female	No		Unknown	FL resident	04/02/20
12,528	Palm Beach	32	Female	No		Yes	FL resident	04/02/20
12,529	Palm Beach	55	Female	No		Unknown	FL resident	04/02/20
12,530	Palm Beach	21	Female	Yes	UNITED KINGDOM	Unknown	FL resident	04/02/20
12,531	Palm Beach	24	Male	No		Unknown	FL resident	04/02/20
12,532	Palm Beach	51	Male	Unknown		Unknown	FL resident	04/02/20
12,533	Palm Beach	56	Male	Unknown		No	FL resident	04/02/20
12,534	Palm Beach	69	Male	Unknown			FL resident	04/02/20
12,535	Palm Beach	34	Female	Unknown		Unknown	FL resident	04/02/20
12,536	Palm Beach	36	Female	Unknown		Unknown	FL resident	04/02/20
12,537	Palm Beach	55	Female	Unknown		Unknown	FL resident	04/02/20
12,538	Palm Beach	36	Female	Unknown		Unknown	FL resident	04/02/20
12,539	Palm Beach	73	Female	Unknown			FL resident	04/02/20
12,540	Palm Beach	72	Female	Unknown			FL resident	04/02/20
12,541	Palm Beach	72	Female	No		Unknown	FL resident	04/02/20
12,542	Palm Beach	77	Male	Unknown			FL resident	04/02/20
12,543	Palm Beach	27	Male	Unknown		Unknown	FL resident	04/02/20
12,544	Palm Beach	79	Male	No		Unknown	FL resident	04/02/20
12,545	Palm Beach	68	Female	Unknown			FL resident	04/02/20
12,546	Palm Beach	81	Female	No		Yes	FL resident	04/02/20
12,547	Palm Beach	85	Female	No		Unknown	FL resident	04/02/20
12,548	Palm Beach	64	Female	Unknown		Unknown	FL resident	04/02/20
12,549	Palm Beach	35	Male	Unknown		Unknown	FL resident	04/02/20
12,550	Palm Beach	61	Female	Unknown		Unknown	FL resident	04/02/20
12,551	Palm Beach	30	Male	Unknown		Yes	FL resident	04/02/20

Coronavirus: line list of cases

Data verified as of Apr 7, 2020 at 5 PM

Data in this report are provisional and subject to change.

Case	County	Age	Gender	Travel related	Travel detail	Contact with a confirmed case	Jurisdiction	Date case counted
12,552	Palm Beach	86	Male	Unknown			FL resident	04/02/20
12,553	Palm Beach	56	Female	No		Unknown	FL resident	04/02/20
12,554	Palm Beach	43	Female	No		No	FL resident	04/02/20
12,555	Palm Beach	64	Male	No		Unknown	FL resident	04/02/20
12,556	Palm Beach	60	Male	Yes	CA	No	FL resident	04/02/20
12,557	Palm Beach	49	Female	No		Yes	FL resident	04/02/20
12,558	Palm Beach	80	Male	No		Yes	FL resident	04/02/20
12,559	Palm Beach	49	Male	Unknown		Unknown	FL resident	04/02/20
12,560	Palm Beach	82	Female	No		Unknown	FL resident	04/02/20
12,561	Palm Beach		Unknown	Unknown			FL resident	04/02/20
12,562	Palm Beach	83	Female	No		No	FL resident	04/02/20
12,563	Palm Beach	77	Female	Unknown			FL resident	04/02/20
12,564	Palm Beach	71	Male	Unknown			FL resident	04/02/20
12,565	Palm Beach	39	Male	No		Unknown	FL resident	04/02/20
12,566	Palm Beach	23	Female	Unknown		Unknown	FL resident	04/02/20
12,567	Palm Beach	34	Male	Unknown		Unknown	FL resident	04/03/20
12,568	Palm Beach	61	Male	Unknown		Unknown	FL resident	04/03/20
12,569	Palm Beach	22	Female	Unknown		Unknown	FL resident	04/03/20
12,570	Palm Beach	23	Female	Unknown		Unknown	FL resident	04/03/20
12,571	Palm Beach	56	Male	Unknown		Unknown	FL resident	04/03/20
12,572	Palm Beach	47	Male	No		Unknown	FL resident	04/03/20
12,573	Palm Beach	33	Female	No		No	FL resident	04/03/20
12,574	Palm Beach	45	Female	Unknown		Unknown	FL resident	04/03/20
12,575	Palm Beach	68	Male	Unknown			FL resident	04/03/20
12,576	Palm Beach	46	Female	Unknown		Unknown	FL resident	04/03/20
12,577	Palm Beach	96	Female	No		Unknown	FL resident	04/03/20
12,578	Palm Beach	88	Male	No		Unknown	FL resident	04/03/20
12,579	Palm Beach	58	Female	Unknown		Unknown	FL resident	04/03/20
12,580	Palm Beach	82	Female	No		Yes	FL resident	04/03/20
12,581	Palm Beach	60	Female	Unknown		Unknown	FL resident	04/03/20
12,582	Palm Beach	37	Male	Unknown		Unknown	FL resident	04/03/20
12,583	Palm Beach	81	Female	No		Yes	FL resident	04/03/20
12,584	Palm Beach	43	Male	Unknown		Unknown	FL resident	04/03/20
12,585	Palm Beach	86	Male	Unknown			FL resident	04/03/20
12,586	Palm Beach	87	Female	Unknown			FL resident	04/03/20
12,587	Palm Beach	31	Female	Unknown		Unknown	FL resident	04/03/20
12,588	Palm Beach	76	Female	Unknown			FL resident	04/03/20
12,589	Palm Beach	67	Female	Unknown			FL resident	04/03/20
12,590	Palm Beach	70	Male	Unknown			FL resident	04/03/20
12,591	Palm Beach	84	Male	Unknown			FL resident	04/03/20
12,592	Palm Beach	60	Female	Unknown		Unknown	FL resident	04/03/20
12,593	Palm Beach	76	Male	Unknown			FL resident	04/03/20
12,594	Palm Beach	57	Female	Unknown		Unknown	FL resident	04/03/20
12,595	Palm Beach	62	Male	Unknown		Unknown	FL resident	04/03/20
12,596	Palm Beach	36	Female	Unknown		Unknown	FL resident	04/03/20
12,597	Palm Beach	64	Female	Unknown		Unknown	FL resident	04/03/20
12,598	Palm Beach	75	Female	Unknown			FL resident	04/03/20
12,599	Palm Beach	77	Female	Unknown			FL resident	04/03/20
12,600	Palm Beach	45	Female	Unknown		Unknown	FL resident	04/03/20
12,601	Palm Beach	87	Female	Unknown			FL resident	04/03/20
12,602	Palm Beach	74	Female	No		Yes	FL resident	04/03/20
12,603	Palm Beach	26	Female	Unknown		Unknown	FL resident	04/03/20
12,604	Palm Beach	66	Male	Unknown			FL resident	04/03/20
12,605	Palm Beach	71	Female	Unknown			FL resident	04/03/20
12,606	Palm Beach	28	Female	Unknown		Unknown	FL resident	04/03/20
12,607	Palm Beach	74	Male	Unknown			FL resident	04/03/20
12,608	Palm Beach	47	Male	Unknown		Unknown	FL resident	04/03/20
12,609	Palm Beach	62	Male	Unknown		Unknown	FL resident	04/03/20
12,610	Palm Beach	34	Male	Unknown		Unknown	FL resident	04/03/20
12,611	Palm Beach	99	Male	No		Yes	FL resident	04/03/20
12,612	Palm Beach	32	Female	Unknown		Unknown	FL resident	04/03/20
12,613	Palm Beach	81	Male	Unknown			FL resident	04/03/20

Coronavirus: line list of cases

Data verified as of Apr 7, 2020 at 5 PM

Data in this report are provisional and subject to change.

Case	County	Age	Gender	Travel related	Travel detail	Contact with a confirmed case	Jurisdiction	Date case counted
12,614	Palm Beach	62	Male	Unknown		Unknown	FL resident	04/03/20
12,615	Palm Beach	54	Female	Unknown		Unknown	FL resident	04/03/20
12,616	Palm Beach	76	Male	Unknown			FL resident	04/03/20
12,617	Palm Beach	53	Male	Unknown		Unknown	FL resident	04/03/20
12,618	Palm Beach	58	Female	Unknown		Unknown	FL resident	04/03/20
12,619	Palm Beach	54	Male	Unknown		Unknown	FL resident	04/03/20
12,620	Palm Beach	34	Male	Unknown		Unknown	FL resident	04/03/20
12,621	Palm Beach	61	Female	Unknown		Unknown	FL resident	04/03/20
12,622	Palm Beach	81	Male	Unknown		No	FL resident	04/03/20
12,623	Palm Beach	65	Female	Unknown			FL resident	04/03/20
12,624	Palm Beach	19	Male	Unknown		Unknown	FL resident	04/03/20
12,625	Palm Beach	64	Female	Unknown		Unknown	FL resident	04/03/20
12,626	Palm Beach	61	Male	Unknown		Unknown	FL resident	04/03/20
12,627	Palm Beach	82	Female	Unknown			FL resident	04/03/20
12,628	Palm Beach	51	Female	No		Yes	FL resident	04/03/20
12,629	Palm Beach	68	Female	Unknown			FL resident	04/03/20
12,630	Palm Beach	77	Female	Unknown			FL resident	04/03/20
12,631	Palm Beach	72	Male	Unknown			FL resident	04/03/20
12,632	Palm Beach	88	Female	Unknown			FL resident	04/03/20
12,633	Palm Beach	73	Male	Unknown			FL resident	04/03/20
12,634	Palm Beach	52	Male	Unknown		Unknown	FL resident	04/03/20
12,635	Palm Beach	83	Male	Unknown			FL resident	04/03/20
12,636	Palm Beach	77	Male	Unknown			FL resident	04/03/20
12,637	Palm Beach	75	Female	No		Yes	FL resident	04/03/20
12,638	Palm Beach	69	Female	Unknown			FL resident	04/03/20
12,639	Palm Beach	69	Male	Unknown			FL resident	04/03/20
12,640	Palm Beach	52	Male	Unknown		Unknown	FL resident	04/03/20
12,641	Palm Beach	33	Male	Unknown		Unknown	FL resident	04/03/20
12,642	Palm Beach	92	Female	No		Unknown	FL resident	04/03/20
12,643	Palm Beach	52	Male	Unknown		Unknown	FL resident	04/03/20
12,644	Palm Beach	71	Female	Unknown			FL resident	04/03/20
12,645	Palm Beach	85	Female	No		Unknown	FL resident	04/03/20
12,646	Palm Beach	87	Female	No		Unknown	FL resident	04/03/20
12,647	Palm Beach	71	Female	No		Unknown	FL resident	04/03/20
12,648	Palm Beach	87	Male	No		Yes	FL resident	04/03/20
12,649	Palm Beach	91	Male	No		Unknown	FL resident	04/03/20
12,650	Palm Beach	84	Male	No		Unknown	FL resident	04/03/20
12,651	Palm Beach	65	Male	No		Unknown	FL resident	04/03/20
12,652	Palm Beach	86	Male	No		Yes	FL resident	04/03/20
12,653	Palm Beach	84	Male	No		Unknown	FL resident	04/03/20
12,654	Palm Beach	87	Female	No		Yes	FL resident	04/03/20
12,655	Palm Beach	46	Male	Unknown		Unknown	FL resident	04/03/20
12,656	Palm Beach	39	Female	Unknown		Unknown	FL resident	04/03/20
12,657	Palm Beach	55	Female	Unknown		Unknown	FL resident	04/03/20
12,658	Palm Beach	78	Female	No		Yes	FL resident	04/03/20
12,659	Palm Beach	78	Male	No		Yes	FL resident	04/03/20
12,660	Palm Beach	77	Female	No		Unknown	FL resident	04/03/20
12,661	Palm Beach	20	Male	Unknown		Unknown	FL resident	04/03/20
12,662	Palm Beach	27	Female	Unknown		Unknown	FL resident	04/03/20
12,663	Palm Beach	46	Male	Unknown		Unknown	FL resident	04/03/20
12,664	Palm Beach	36	Male	No		No	FL resident	04/03/20
12,665	Palm Beach	82	Male	No		Yes	FL resident	04/03/20
12,666	Palm Beach	40	Female	Unknown		Unknown	FL resident	04/03/20
12,667	Palm Beach	21	Female	Unknown		Unknown	FL resident	04/03/20
12,668	Palm Beach	45	Male	No		Yes	FL resident	04/03/20
12,669	Palm Beach	90	Male	No		Yes	FL resident	04/03/20
12,670	Palm Beach	72	Female	No		Unknown	FL resident	04/03/20
12,671	Palm Beach	66	Male	No		Unknown	FL resident	04/03/20
12,672	Palm Beach	53	Female	Unknown		Unknown	FL resident	04/03/20
12,673	Palm Beach	64	Female	No		Unknown	FL resident	04/03/20
12,674	Palm Beach	87	Male	No		Unknown	FL resident	04/03/20
12,675	Palm Beach	43	Male	Yes	UNKNOWN COUNTRY	Unknown	FL resident	04/03/20

Coronavirus: line list of cases

Data verified as of Apr 7, 2020 at 5 PM

Data in this report are provisional and subject to change.

Case	County	Age	Gender	Travel related	Travel detail	Contact with a confirmed case	Jurisdiction	Date case counted
12,676	Palm Beach	47	Unknown	Unknown		Unknown	FL resident	04/03/20
12,677	Palm Beach	16	Male	Unknown			FL resident	04/03/20
12,678	Palm Beach	40	Female	Unknown		Unknown	FL resident	04/03/20
12,679	Palm Beach	61	Male	Unknown		Unknown	FL resident	04/03/20
12,680	Palm Beach	50	Male	Unknown		Unknown	FL resident	04/03/20
12,681	Palm Beach	19	Female	Unknown		Unknown	FL resident	04/04/20
12,682	Palm Beach	37	Female	Unknown		Unknown	FL resident	04/04/20
12,683	Palm Beach	48	Female	Unknown		Unknown	FL resident	04/04/20
12,684	Palm Beach	31	Female	Unknown		Unknown	FL resident	04/04/20
12,685	Palm Beach	30	Female	No		Yes	FL resident	04/04/20
12,686	Palm Beach	49	Male	Unknown		Unknown	FL resident	04/04/20
12,687	Palm Beach	75	Male	Yes	FL; NY	Yes	FL resident	04/04/20
12,688	Palm Beach	52	Male	Unknown		Unknown	FL resident	04/04/20
12,689	Palm Beach	29	Female	Unknown		Unknown	FL resident	04/04/20
12,690	Palm Beach	25	Female	Unknown		Unknown	FL resident	04/04/20
12,691	Palm Beach	74	Male	No		No	FL resident	04/04/20
12,692	Palm Beach	61	Female	Unknown		Unknown	FL resident	04/04/20
12,693	Palm Beach	30	Female	Unknown		Unknown	FL resident	04/04/20
12,694	Palm Beach	34	Male	Unknown		Unknown	FL resident	04/04/20
12,695	Palm Beach	43	Female	Unknown		Unknown	FL resident	04/04/20
12,696	Palm Beach	85	Male	Unknown			FL resident	04/04/20
12,697	Palm Beach	29	Male	Unknown		Unknown	FL resident	04/04/20
12,698	Palm Beach	57	Female	Unknown			FL resident	04/04/20
12,699	Palm Beach	78	Female	No		No	FL resident	04/04/20
12,700	Palm Beach	30	Male	No		No	FL resident	04/04/20
12,701	Palm Beach	38	Male	Unknown		Unknown	FL resident	04/04/20
12,702	Palm Beach	63	Female	Unknown		Unknown	FL resident	04/04/20
12,703	Palm Beach	51	Female	Unknown		Unknown	FL resident	04/04/20
12,704	Palm Beach	44	Female	Unknown		Unknown	FL resident	04/04/20
12,705	Palm Beach	27	Male	No		Yes	FL resident	04/04/20
12,706	Palm Beach	51	Male	Unknown		Unknown	FL resident	04/04/20
12,707	Palm Beach	79	Female	Unknown			FL resident	04/04/20
12,708	Palm Beach	50	Female	No		Unknown	FL resident	04/04/20
12,709	Palm Beach	43	Female	Unknown		Unknown	FL resident	04/04/20
12,710	Palm Beach	47	Female	Unknown		Unknown	FL resident	04/04/20
12,711	Palm Beach	32	Male	Unknown		Unknown	FL resident	04/04/20
12,712	Palm Beach	50	Female	Unknown		Unknown	FL resident	04/04/20
12,713	Palm Beach	45	Male	Unknown		Unknown	FL resident	04/04/20
12,714	Palm Beach	42	Female	Unknown		Unknown	FL resident	04/04/20
12,715	Palm Beach	68	Male	Unknown			FL resident	04/04/20
12,716	Palm Beach	84	Male	Unknown			FL resident	04/04/20
12,717	Palm Beach	85	Male	Unknown			FL resident	04/04/20
12,718	Palm Beach	55	Male	Unknown		Unknown	FL resident	04/04/20
12,719	Palm Beach	54	Male	Unknown		Unknown	FL resident	04/04/20
12,720	Palm Beach	54	Female	Unknown		Unknown	FL resident	04/04/20
12,721	Palm Beach	45	Male	Unknown		Unknown	FL resident	04/04/20
12,722	Palm Beach	50	Male	Unknown		Unknown	FL resident	04/04/20
12,723	Palm Beach	21	Female	Unknown		Unknown	FL resident	04/04/20
12,724	Palm Beach	82	Female	Unknown			FL resident	04/04/20
12,725	Palm Beach	69	Male	Unknown			FL resident	04/04/20
12,726	Palm Beach	70	Female	Unknown		Unknown	FL resident	04/04/20
12,727	Palm Beach	62	Male	Unknown		Unknown	FL resident	04/04/20
12,728	Palm Beach	54	Male	Unknown		Unknown	FL resident	04/04/20
12,729	Palm Beach	53	Male	Unknown		Unknown	FL resident	04/04/20
12,730	Palm Beach	63	Female	Unknown		Unknown	FL resident	04/04/20
12,731	Palm Beach	35	Female	Unknown		Unknown	FL resident	04/04/20
12,732	Palm Beach	43	Female	Unknown		Unknown	FL resident	04/04/20
12,733	Palm Beach	35	Male	Unknown		Unknown	FL resident	04/04/20
12,734	Palm Beach	31	Male	Unknown		Unknown	FL resident	04/04/20
12,735	Palm Beach	50	Male	Unknown		Unknown	FL resident	04/04/20
12,736	Palm Beach	22	Female	Unknown		Unknown	FL resident	04/04/20
12,737	Palm Beach	47	Male	Unknown		Unknown	FL resident	04/04/20

Coronavirus: line list of cases

Data verified as of Apr 7, 2020 at 5 PM

Data in this report are provisional and subject to change.

Case	County	Age	Gender	Travel related	Travel detail	Contact with a confirmed case	Jurisdiction	Date case counted
12,738	Palm Beach	60	Female	Unknown		Unknown	FL resident	04/04/20
12,739	Palm Beach	70	Male	Unknown			FL resident	04/04/20
12,740	Palm Beach	75	Male	Unknown			FL resident	04/04/20
12,741	Palm Beach	92	Male	No		Unknown	FL resident	04/04/20
12,742	Palm Beach	75	Female	No		Yes	FL resident	04/04/20
12,743	Palm Beach	70	Female	Unknown			FL resident	04/04/20
12,744	Palm Beach	104	Male	No		Yes	FL resident	04/04/20
12,745	Palm Beach	65	Female	No		Unknown	FL resident	04/04/20
12,746	Palm Beach	29	Female	Unknown		Unknown	FL resident	04/04/20
12,747	Palm Beach	75	Male	No		Yes	FL resident	04/04/20
12,748	Palm Beach	30	Unknown	Unknown		Unknown	FL resident	04/04/20
12,749	Palm Beach	41	Male	Unknown		Unknown	FL resident	04/04/20
12,750	Palm Beach	80	Female	No		No	FL resident	04/04/20
12,751	Palm Beach	69	Male	No		Yes	FL resident	04/04/20
12,752	Palm Beach	39	Male	Unknown		Unknown	FL resident	04/04/20
12,753	Palm Beach	56	Female	Unknown		Unknown	FL resident	04/04/20
12,754	Palm Beach	75	Male	No		Yes	FL resident	04/04/20
12,755	Palm Beach	45	Female	Unknown		Unknown	FL resident	04/04/20
12,756	Palm Beach	44	Female	Yes	DOMINICAN REPUBLIC	No	FL resident	04/04/20
12,757	Palm Beach	78	Female	Unknown			FL resident	04/04/20
12,758	Palm Beach	57	Male	Unknown		Unknown	FL resident	04/04/20
12,759	Palm Beach	23	Female	Unknown		Unknown	FL resident	04/04/20
12,760	Palm Beach	50	Female	Unknown		Unknown	FL resident	04/04/20
12,761	Palm Beach	39	Male	Unknown		Unknown	FL resident	04/04/20
12,762	Palm Beach	46	Male	Unknown		Unknown	FL resident	04/04/20
12,763	Palm Beach	67	Male	Unknown			FL resident	04/04/20
12,764	Palm Beach	74	Female	Unknown			FL resident	04/04/20
12,765	Palm Beach	48	Male	Unknown		Unknown	FL resident	04/04/20
12,766	Palm Beach	60	Male	Unknown		Unknown	FL resident	04/04/20
12,767	Palm Beach	80	Female	No		Yes	FL resident	04/04/20
12,768	Palm Beach	50	Female	No		Yes	FL resident	04/04/20
12,769	Palm Beach	88	Female	No		Yes	FL resident	04/04/20
12,770	Palm Beach	69	Female	Unknown			FL resident	04/04/20
12,771	Palm Beach	47	Male	Unknown		Unknown	FL resident	04/04/20
12,772	Palm Beach	47	Male	Unknown		Unknown	FL resident	04/04/20
12,773	Palm Beach	35	Female	Unknown		Unknown	FL resident	04/04/20
12,774	Palm Beach	32	Male	Unknown		Unknown	FL resident	04/04/20
12,775	Palm Beach	58	Female	Yes	UNKNOWN COUNTRY	Unknown	FL resident	04/05/20
12,776	Palm Beach	40	Male	Unknown		Unknown	FL resident	04/05/20
12,777	Palm Beach	64	Female	Unknown		Unknown	FL resident	04/05/20
12,778	Palm Beach	41	Male	Unknown		Unknown	FL resident	04/05/20
12,779	Palm Beach	51	Male	Unknown		Unknown	FL resident	04/05/20
12,780	Palm Beach	84	Female	Unknown			FL resident	04/05/20
12,781	Palm Beach	51	Male	Unknown			FL resident	04/05/20
12,782	Palm Beach	42	Female	Unknown		Unknown	FL resident	04/05/20
12,783	Palm Beach	44	Male	Unknown		Unknown	FL resident	04/05/20
12,784	Palm Beach	85	Female	Unknown			FL resident	04/05/20
12,785	Palm Beach	32	Female	Unknown		Unknown	FL resident	04/05/20
12,786	Palm Beach	78	Female	No		Unknown	FL resident	04/05/20
12,787	Palm Beach	56	Male	Unknown		Unknown	FL resident	04/05/20
12,788	Palm Beach	45	Female	Unknown		Unknown	FL resident	04/05/20
12,789	Palm Beach	46	Male	Unknown		Unknown	FL resident	04/05/20
12,790	Palm Beach	68	Male	Unknown			FL resident	04/05/20
12,791	Palm Beach	58	Male	Unknown		Unknown	FL resident	04/05/20
12,792	Palm Beach	88	Female	Unknown		Yes	FL resident	04/05/20
12,793	Palm Beach	44	Male	Unknown		Unknown	FL resident	04/05/20
12,794	Palm Beach	67	Male	Unknown			FL resident	04/05/20
12,795	Palm Beach	73	Male	Unknown			FL resident	04/05/20
12,796	Palm Beach	89	Female	Unknown			FL resident	04/05/20
12,797	Palm Beach	37	Female	Unknown		Unknown	FL resident	04/05/20
12,798	Palm Beach	52	Male	Unknown		Unknown	FL resident	04/05/20
12,799	Palm Beach	24	Female	Unknown		Unknown	FL resident	04/05/20

Coronavirus: line list of cases

Data verified as of Apr 7, 2020 at 5 PM

Data in this report are provisional and subject to change.

Case	County	Age	Gender	Travel related	Travel detail	Contact with a confirmed case	Jurisdiction	Date case counted
12,800	Palm Beach	25	Male	Unknown		Unknown	FL resident	04/05/20
12,801	Palm Beach	32	Female	Unknown		Unknown	FL resident	04/05/20
12,802	Palm Beach	61	Male	Unknown		Unknown	FL resident	04/05/20
12,803	Palm Beach	75	Male	Unknown			FL resident	04/05/20
12,804	Palm Beach	71	Male	Unknown			FL resident	04/05/20
12,805	Palm Beach	50	Female	Unknown		Unknown	FL resident	04/05/20
12,806	Palm Beach	56	Male	Unknown		Unknown	FL resident	04/05/20
12,807	Palm Beach	79	Female	Unknown			FL resident	04/05/20
12,808	Palm Beach	21	Female	Unknown		Unknown	FL resident	04/05/20
12,809	Palm Beach	53	Male	Unknown		Unknown	FL resident	04/05/20
12,810	Palm Beach	45	Male	Unknown		Unknown	FL resident	04/05/20
12,811	Palm Beach	67	Male	Unknown			FL resident	04/05/20
12,812	Palm Beach	23	Female	Unknown		Unknown	FL resident	04/05/20
12,813	Palm Beach	69	Male	Unknown			FL resident	04/05/20
12,814	Palm Beach	78	Female	Unknown			FL resident	04/05/20
12,815	Palm Beach	33	Male	Unknown		Unknown	FL resident	04/05/20
12,816	Palm Beach	39	Male	Unknown		Unknown	FL resident	04/05/20
12,817	Palm Beach	48	Male	Unknown		Unknown	FL resident	04/05/20
12,818	Palm Beach	84	Male	Unknown			FL resident	04/05/20
12,819	Palm Beach	36	Male	Unknown		Unknown	FL resident	04/05/20
12,820	Palm Beach	87	Male	Unknown			FL resident	04/05/20
12,821	Palm Beach	45	Male	Unknown		Unknown	FL resident	04/05/20
12,822	Palm Beach	65	Male	Unknown			FL resident	04/05/20
12,823	Palm Beach	84	Female	Unknown			FL resident	04/05/20
12,824	Palm Beach	39	Male	Unknown		Unknown	FL resident	04/05/20
12,825	Palm Beach	68	Female	Unknown			FL resident	04/05/20
12,826	Palm Beach	44	Male	Unknown		Unknown	FL resident	04/05/20
12,827	Palm Beach	74	Female	Unknown			FL resident	04/06/20
12,828	Palm Beach	84	Female	Unknown			FL resident	04/06/20
12,829	Palm Beach	61	Male	Unknown		Unknown	FL resident	04/06/20
12,830	Palm Beach	40	Female	Unknown		Unknown	FL resident	04/06/20
12,831	Palm Beach	28	Female	Unknown		Unknown	FL resident	04/06/20
12,832	Palm Beach	50	Male	Unknown		Unknown	FL resident	04/06/20
12,833	Palm Beach	46	Male	Unknown		Unknown	FL resident	04/06/20
12,834	Palm Beach	84	Male	Unknown			FL resident	04/06/20
12,835	Palm Beach	28	Female	Unknown		Unknown	FL resident	04/06/20
12,836	Palm Beach	66	Female	Unknown			FL resident	04/06/20
12,837	Palm Beach	54	Female	Unknown		Unknown	FL resident	04/06/20
12,838	Palm Beach	63	Male	Unknown		Unknown	FL resident	04/06/20
12,839	Palm Beach	83	Female	Unknown			FL resident	04/06/20
12,840	Palm Beach	41	Female	Unknown		Unknown	FL resident	04/06/20
12,841	Palm Beach	33	Male	Unknown		Unknown	FL resident	04/06/20
12,842	Palm Beach	63	Male	Unknown		Unknown	FL resident	04/06/20
12,843	Palm Beach	11	Female	No		Unknown	FL resident	04/06/20
12,844	Palm Beach	40	Male	Unknown		Unknown	FL resident	04/06/20
12,845	Palm Beach	80	Female	Unknown			FL resident	04/06/20
12,846	Palm Beach	43	Female	Unknown		Unknown	FL resident	04/06/20
12,847	Palm Beach	46	Male	No		No	FL resident	04/06/20
12,848	Palm Beach	32	Male	Unknown		Unknown	FL resident	04/06/20
12,849	Palm Beach	22	Male	Unknown		Unknown	FL resident	04/06/20
12,850	Palm Beach	34	Male	Unknown		Unknown	FL resident	04/06/20
12,851	Palm Beach	56	Female	Unknown		Unknown	FL resident	04/06/20
12,852	Palm Beach	34	Female	Unknown		Unknown	FL resident	04/06/20
12,853	Palm Beach	21	Female	Unknown		Unknown	FL resident	04/06/20
12,854	Palm Beach	46	Male	Unknown		Unknown	FL resident	04/06/20
12,855	Palm Beach	67	Female	Unknown			FL resident	04/06/20
12,856	Palm Beach	82	Male	Unknown			FL resident	04/06/20
12,857	Palm Beach	39	Female	Unknown		Unknown	FL resident	04/06/20
12,858	Palm Beach	75	Male	Unknown		Yes	FL resident	04/06/20
12,859	Palm Beach	55	Female	Unknown		Unknown	FL resident	04/06/20
12,860	Palm Beach	65	Female	Unknown		Yes	FL resident	04/06/20
12,861	Palm Beach	51	Female	Unknown		Unknown	FL resident	04/06/20

Coronavirus: line list of cases

Data verified as of Apr 7, 2020 at 5 PM

Data in this report are provisional and subject to change.

Case	County	Age	Gender	Travel related	Travel detail	Contact with a confirmed case	Jurisdiction	Date case counted
12,862	Palm Beach	29	Female	Unknown		Unknown	FL resident	04/06/20
12,863	Palm Beach	58	Male	Unknown		Yes	FL resident	04/06/20
12,864	Palm Beach	64	Female	Unknown		Unknown	FL resident	04/06/20
12,865	Palm Beach	43	Female	Unknown		Unknown	FL resident	04/06/20
12,866	Palm Beach	30	Male	Unknown		Unknown	FL resident	04/06/20
12,867	Palm Beach	85	Female	Unknown			FL resident	04/06/20
12,868	Palm Beach	37	Female	Unknown		Unknown	FL resident	04/06/20
12,869	Palm Beach	21	Female	Unknown		Unknown	FL resident	04/06/20
12,870	Palm Beach	62	Male	Unknown		Unknown	FL resident	04/06/20
12,871	Palm Beach	50	Female	Unknown		Unknown	FL resident	04/06/20
12,872	Palm Beach	40	Female	Unknown		Unknown	FL resident	04/06/20
12,873	Palm Beach	49	Female	Unknown		Unknown	FL resident	04/06/20
12,874	Palm Beach	36	Female	Unknown		Unknown	FL resident	04/06/20
12,875	Palm Beach	88	Male	Unknown			FL resident	04/06/20
12,876	Palm Beach	81	Male	Unknown			FL resident	04/06/20
12,877	Palm Beach	72	Female	Unknown			FL resident	04/06/20
12,878	Palm Beach	53	Female	Unknown		Unknown	FL resident	04/06/20
12,879	Palm Beach	77	Male	Unknown			FL resident	04/06/20
12,880	Palm Beach	86	Female	Unknown			FL resident	04/06/20
12,881	Palm Beach	68	Female	Unknown			FL resident	04/06/20
12,882	Palm Beach	56	Female	Unknown		Unknown	FL resident	04/06/20
12,883	Palm Beach	74	Male	Unknown			FL resident	04/06/20
12,884	Palm Beach	46	Male	Unknown		Unknown	FL resident	04/06/20
12,885	Palm Beach	64	Male	Unknown		Unknown	FL resident	04/06/20
12,886	Palm Beach	43	Male	Unknown		Unknown	FL resident	04/06/20
12,887	Palm Beach	65	Male	Unknown		Unknown	FL resident	04/06/20
12,888	Palm Beach	75	Male	Unknown		Unknown	FL resident	04/06/20
12,889	Palm Beach		Unknown	Unknown			FL resident	04/06/20
12,890	Palm Beach	89	Unknown	Unknown			FL resident	04/06/20
12,891	Palm Beach	80	Female	No		Yes	FL resident	04/06/20
12,892	Palm Beach	78	Male	Unknown			FL resident	04/06/20
12,893	Palm Beach	44	Female	Unknown		Unknown	FL resident	04/06/20
12,894	Palm Beach	42	Unknown	Unknown		Unknown	FL resident	04/06/20
12,895	Palm Beach	82	Male	Unknown			FL resident	04/07/20
12,896	Palm Beach	80	Female	Unknown			FL resident	04/07/20
12,897	Palm Beach	1	Male	Unknown			FL resident	04/07/20
12,898	Palm Beach	80	Male	Unknown			FL resident	04/07/20
12,899	Palm Beach	47	Female	Unknown		Unknown	FL resident	04/07/20
12,900	Palm Beach	32	Male	Unknown		Unknown	FL resident	04/07/20
12,901	Palm Beach	60	Female	Unknown		Unknown	FL resident	04/07/20
12,902	Palm Beach	51	Male	Unknown		Unknown	FL resident	04/07/20
12,903	Palm Beach	48	Female	Unknown		Unknown	FL resident	04/07/20
12,904	Palm Beach	41	Male	Unknown		Unknown	FL resident	04/07/20
12,905	Palm Beach	38	Male	Unknown		Unknown	FL resident	04/07/20
12,906	Palm Beach	59	Male	Unknown		Unknown	FL resident	04/07/20
12,907	Palm Beach	78	Male	Unknown			FL resident	04/07/20
12,908	Palm Beach	40	Male	Unknown		Unknown	FL resident	04/07/20
12,909	Palm Beach	38	Male	Unknown			FL resident	04/07/20
12,910	Palm Beach	33	Male	Unknown		Unknown	FL resident	04/07/20
12,911	Palm Beach	41	Female	Unknown		Unknown	FL resident	04/07/20
12,912	Palm Beach	55	Male	Unknown		Unknown	FL resident	04/07/20
12,913	Palm Beach	95	Female	Unknown			FL resident	04/07/20
12,914	Palm Beach	77	Female	Unknown			FL resident	04/07/20
12,915	Palm Beach	70	Male	No		Yes	FL resident	04/07/20
12,916	Palm Beach	34	Male	Unknown		Unknown	FL resident	04/07/20
12,917	Palm Beach	25	Male	Unknown		Unknown	FL resident	04/07/20
12,918	Palm Beach	57	Male	Unknown		Unknown	FL resident	04/07/20
12,919	Palm Beach	66	Female	Unknown			FL resident	04/07/20
12,920	Palm Beach	42	Female	Unknown		Unknown	FL resident	04/07/20
12,921	Palm Beach	32	Female	Unknown		Unknown	FL resident	04/07/20
12,922	Palm Beach	53	Male	Unknown		Unknown	FL resident	04/07/20
12,923	Palm Beach	63	Female	Unknown		Unknown	FL resident	04/07/20

Coronavirus: line list of cases

Data verified as of Apr 7, 2020 at 5 PM

Data in this report are provisional and subject to change.

Case	County	Age	Gender	Travel related	Travel detail	Contact with a confirmed case	Jurisdiction	Date case counted
12,924	Palm Beach	78	Female	Unknown			FL resident	04/07/20
12,925	Palm Beach	48	Female	No		Yes	FL resident	04/07/20
12,926	Palm Beach	49	Female	No		Unknown	FL resident	04/07/20
12,927	Palm Beach	42	Male	Unknown		Unknown	FL resident	04/07/20
12,928	Palm Beach	78	Female	Unknown			FL resident	04/07/20
12,929	Palm Beach	63	Female	No		Unknown	FL resident	04/07/20
12,930	Palm Beach	90	Male	No		No	FL resident	04/07/20
12,931	Palm Beach	86	Male	No		Unknown	FL resident	04/07/20
12,932	Palm Beach	29	Male	Unknown		Unknown	FL resident	04/07/20
12,933	Palm Beach	27	Female	Unknown		Unknown	FL resident	04/07/20
12,934	Palm Beach	25	Female	Unknown		Unknown	FL resident	04/07/20
12,935	Palm Beach	10	Male	Unknown			FL resident	04/07/20
12,936	Palm Beach	80	Male	Unknown			FL resident	04/07/20
12,937	Palm Beach	35	Female	Unknown		Unknown	FL resident	04/07/20
12,938	Palm Beach	67	Male	Yes	NY	No	FL resident	04/07/20
12,939	Palm Beach	24	Female	Unknown			FL resident	04/07/20
12,940	Palm Beach	52	Female	No		Unknown	FL resident	04/07/20
12,941	Palm Beach	89	Male	No		Unknown	FL resident	04/07/20
12,942	Palm Beach	67	Female	Unknown		Unknown	FL resident	04/07/20
12,943	Palm Beach	61	Male	No		Unknown	FL resident	04/07/20
12,944	Palm Beach	73	Male	Yes	NY	Yes	Non-FL resident	03/18/20
12,945	Palm Beach	26	Female	Unknown		Yes	Non-FL resident	03/18/20
12,946	Palm Beach	78	Female	Unknown		Unknown	Non-FL resident	03/19/20
12,947	Palm Beach	73	Male	Yes	NJ	Unknown	Non-FL resident	03/19/20
12,948	Palm Beach	23	Female	Yes	FL; JAMAICA	No	Non-FL resident	03/20/20
12,949	Palm Beach	29	Male	Unknown		Yes	Non-FL resident	03/20/20
12,950	Palm Beach	20	Female	Unknown		Unknown	Non-FL resident	03/20/20
12,951	Palm Beach	65	Male	Yes	FL; MA	No	Non-FL resident	03/25/20
12,952	Palm Beach	41	Female	Yes	NY	No	Non-FL resident	03/25/20
12,953	Palm Beach	78	Female	Unknown			Non-FL resident	03/26/20
12,954	Palm Beach	25	Male	Unknown		Unknown	Non-FL resident	03/27/20
12,955	Palm Beach	30	Male	Unknown		No	Non-FL resident	03/27/20
12,956	Palm Beach	80	Male	Unknown		No	Non-FL resident	03/27/20
12,957	Palm Beach	76	Female	No		No	Non-FL resident	03/28/20
12,958	Palm Beach	23	Male	Unknown		Unknown	Non-FL resident	03/29/20
12,959	Palm Beach	77	Male	Unknown		No	Non-FL resident	03/30/20
12,960	Palm Beach	83	Female	Unknown			Non-FL resident	03/30/20
12,961	Palm Beach	46	Male	Yes	LA	No	Non-FL resident	03/30/20
12,962	Palm Beach	48	Female	Unknown		No	Non-FL resident	03/30/20
12,963	Palm Beach	74	Female	Unknown			Non-FL resident	03/30/20
12,964	Palm Beach	67	Female	No		Yes	Non-FL resident	03/30/20
12,965	Palm Beach	71	Female	Unknown		Unknown	Non-FL resident	03/30/20
12,966	Palm Beach	79	Female	Unknown		Unknown	Non-FL resident	04/01/20
12,967	Palm Beach	84	Female	No		Unknown	Non-FL resident	04/02/20
12,968	Palm Beach	70	Male	No		Unknown	Non-FL resident	04/02/20
12,969	Palm Beach	65	Male	Unknown		Unknown	Non-FL resident	04/02/20
12,970	Palm Beach	72	Female	Unknown		Unknown	Non-FL resident	04/02/20
12,971	Palm Beach	21	Male	Unknown		No	Non-FL resident	04/02/20
12,972	Palm Beach	78	Male	Unknown		No	Non-FL resident	04/02/20
12,973	Palm Beach	72	Male	Unknown			Non-FL resident	04/02/20
12,974	Palm Beach	70	Female	Unknown			Non-FL resident	04/03/20
12,975	Palm Beach	78	Male	Unknown		No	Non-FL resident	04/04/20
12,976	Palm Beach	58	Female	Yes	NY	Unknown	Non-FL resident	04/05/20
12,977	Palm Beach	68	Male	Yes	FL; NJ	Unknown	Non-FL resident	04/06/20
12,978	Palm Beach	96	Female	Yes	FL; MI	Unknown	Non-FL resident	04/07/20
12,979	Palm Beach	71	Female	Yes	JAPAN	Yes	Not diagnosed/isolated	03/04/20
12,980	Palm Beach	62	Female	Yes	CA	Unknown	Not diagnosed/isolated	03/26/20
12,981	Pasco	46	Male	No		Yes	FL resident	03/11/20
12,982	Pasco	67	Male	Yes	FL; NY	Yes	FL resident	03/14/20
12,983	Pasco	64	Female	Yes	FL; NY	Yes	FL resident	03/18/20
12,984	Pasco	67	Female	No		Yes	FL resident	03/19/20
12,985	Pasco	67	Male	Yes	CA	Unknown	FL resident	03/19/20

Coronavirus: line list of cases

Data verified as of Apr 7, 2020 at 5 PM

Data in this report are provisional and subject to change.

Case	County	Age	Gender	Travel related	Travel detail	Contact with a confirmed case	Jurisdiction	Date case counted
12,986	Pasco	46	Male	No		Yes	FL resident	03/20/20
12,987	Pasco	69	Male	Yes	FRANCE; PORTUGAL; SWITZERLAND	Unknown	FL resident	03/20/20
12,988	Pasco	41	Female	No		No	FL resident	03/22/20
12,989	Pasco	50	Male	Yes	MEXICO	Yes	FL resident	03/22/20
12,990	Pasco	71	Female	Yes	VA	Yes	FL resident	03/22/20
12,991	Pasco	44	Male	Yes	TX	No	FL resident	03/22/20
12,992	Pasco	48	Male	No		No	FL resident	03/22/20
12,993	Pasco	32	Female	No		No	FL resident	03/23/20
12,994	Pasco	68	Female	Yes	FRANCE; PORTUGAL; SWITZERLAND	Unknown	FL resident	03/24/20
12,995	Pasco	32	Female	Yes	UT	Unknown	FL resident	03/24/20
12,996	Pasco	33	Male	Yes	UNITED KINGDOM	Yes	FL resident	03/24/20
12,997	Pasco	57	Female	Yes	NJ	Unknown	FL resident	03/25/20
12,998	Pasco	21	Male	Yes	NY	No	FL resident	03/25/20
12,999	Pasco	46	Male	Yes	SPAIN	Yes	FL resident	03/26/20
13,000	Pasco	21	Female	No		No	FL resident	03/26/20
13,001	Pasco	39	Female	Yes	NY	Yes	FL resident	03/26/20
13,002	Pasco	64	Female	Yes	EGYPT	No	FL resident	03/27/20
13,003	Pasco	28	Female	No		Yes	FL resident	03/27/20
13,004	Pasco	54	Male	No		Yes	FL resident	03/27/20
13,005	Pasco	37	Female	No		Yes	FL resident	03/28/20
13,006	Pasco	42	Female	No		Yes	FL resident	03/28/20
13,007	Pasco	45	Male	Yes	BAHAMAS	Yes	FL resident	03/28/20
13,008	Pasco	63	Female	No		No	FL resident	03/28/20
13,009	Pasco	49	Male	No		Yes	FL resident	03/28/20
13,010	Pasco	18	Female	No		Yes	FL resident	03/28/20
13,011	Pasco	53	Female	No		Yes	FL resident	03/28/20
13,012	Pasco	55	Female	Yes	FL; PERU	No	FL resident	03/28/20
13,013	Pasco	34	Male	Yes	NY	Yes	FL resident	03/28/20
13,014	Pasco	39	Female	Yes	BAHAMAS	Yes	FL resident	03/30/20
13,015	Pasco	18	Male	Yes	BAHAMAS	Yes	FL resident	03/30/20
13,016	Pasco	69	Male	Yes	NJ	Yes	FL resident	03/30/20
13,017	Pasco	75	Female	Yes	UNITED KINGDOM	Yes	FL resident	03/30/20
13,018	Pasco	24	Female	Yes	UNITED KINGDOM	No	FL resident	03/30/20
13,019	Pasco	17	Female	Yes	BAHAMAS	Yes	FL resident	03/31/20
13,020	Pasco	38	Male	No		Yes	FL resident	03/31/20
13,021	Pasco	51	Female	Yes	CA; FL	No	FL resident	03/31/20
13,022	Pasco	50	Male	No		No	FL resident	04/01/20
13,023	Pasco	46	Female	No		No	FL resident	04/01/20
13,024	Pasco	58	Male	No		No	FL resident	04/01/20
13,025	Pasco	68	Male	No		Unknown	FL resident	04/01/20
13,026	Pasco	59	Female	Unknown		Unknown	FL resident	04/01/20
13,027	Pasco	41	Female	No		Yes	FL resident	04/01/20
13,028	Pasco	31	Male	No		Yes	FL resident	04/01/20
13,029	Pasco	35	Female	No		No	FL resident	04/01/20
13,030	Pasco	65	Female	Yes	FL; NY	Unknown	FL resident	04/01/20
13,031	Pasco	82	Male	Yes	UNITED KINGDOM	Yes	FL resident	04/01/20
13,032	Pasco	28	Male	No		Yes	FL resident	04/01/20
13,033	Pasco	73	Male	No		Unknown	FL resident	04/01/20
13,034	Pasco	32	Male	No		No	FL resident	04/01/20
13,035	Pasco	50	Female	Yes	CA		FL resident	04/01/20
13,036	Pasco	38	Male	Yes	GA	No	FL resident	04/02/20
13,037	Pasco	35	Male	Unknown		Yes	FL resident	04/02/20
13,038	Pasco	61	Female	No		Yes	FL resident	04/02/20
13,039	Pasco	63	Male	No		Yes	FL resident	04/02/20
13,040	Pasco	42	Female	Yes	BAHAMAS; FL	Unknown	FL resident	04/02/20
13,041	Pasco	32	Male	No		Unknown	FL resident	04/02/20
13,042	Pasco	22	Female	No		Unknown	FL resident	04/02/20
13,043	Pasco	40	Male	Yes	NY	Yes	FL resident	04/02/20
13,044	Pasco	41	Female	Yes	FL; NV	Yes	FL resident	04/02/20
13,045	Pasco	50	Male	Yes	NY	Unknown	FL resident	04/02/20

Coronavirus: line list of cases

Data verified as of Apr 7, 2020 at 5 PM

Data in this report are provisional and subject to change.

Case	County	Age	Gender	Travel related	Travel detail	Contact with a confirmed case	Jurisdiction	Date case counted
13,046	Pasco	71	Female	No		No	FL resident	04/02/20
13,047	Pasco	38	Female	No		Yes	FL resident	04/02/20
13,048	Pasco	55	Male	Yes	MI; NETHERLANDS	Yes	FL resident	04/03/20
13,049	Pasco	60	Male	No		Yes	FL resident	04/03/20
13,050	Pasco	44	Male	Yes	UNITED KINGDOM	Yes	FL resident	04/03/20
13,051	Pasco	53	Female	No		Yes	FL resident	04/03/20
13,052	Pasco	27	Female	Yes	FL; NY	Yes	FL resident	04/03/20
13,053	Pasco	55	Male	No		No	FL resident	04/03/20
13,054	Pasco	61	Female	Yes	NY	No	FL resident	04/03/20
13,055	Pasco	67	Male	No		Unknown	FL resident	04/03/20
13,056	Pasco	47	Male	No		No	FL resident	04/03/20
13,057	Pasco	55	Female	No		Yes	FL resident	04/03/20
13,058	Pasco	55	Female	No		Yes	FL resident	04/03/20
13,059	Pasco	40	Male	Yes	UNITED KINGDOM	Unknown	FL resident	04/03/20
13,060	Pasco	41	Male	No		Yes	FL resident	04/03/20
13,061	Pasco	6	Male	No		Yes	FL resident	04/03/20
13,062	Pasco	1	Female	No		Yes	FL resident	04/03/20
13,063	Pasco	58	Male	No		No	FL resident	04/03/20
13,064	Pasco	52	Female	No		No	FL resident	04/04/20
13,065	Pasco	40	Male	No		No	FL resident	04/04/20
13,066	Pasco	42	Male	No		Unknown	FL resident	04/04/20
13,067	Pasco	39	Male	No		Yes	FL resident	04/04/20
13,068	Pasco	21	Male	No		No	FL resident	04/04/20
13,069	Pasco	70	Female	Yes	CO; MD	Unknown	FL resident	04/04/20
13,070	Pasco	40	Male	No		Yes	FL resident	04/04/20
13,071	Pasco	56	Male	No		Yes	FL resident	04/05/20
13,072	Pasco	31	Female	No		Yes	FL resident	04/05/20
13,073	Pasco	72	Male	Unknown		No	FL resident	04/05/20
13,074	Pasco	53	Female	No		Yes	FL resident	04/05/20
13,075	Pasco	52	Female	No		Unknown	FL resident	04/05/20
13,076	Pasco	35	Male	No		Yes	FL resident	04/05/20
13,077	Pasco	28	Female	No		Unknown	FL resident	04/05/20
13,078	Pasco	67	Female	No		Unknown	FL resident	04/05/20
13,079	Pasco	21	Male	Yes	NY	Unknown	FL resident	04/05/20
13,080	Pasco	44	Male	No		Unknown	FL resident	04/05/20
13,081	Pasco	21	Male	No		Unknown	FL resident	04/05/20
13,082	Pasco	54	Male	No		Yes	FL resident	04/06/20
13,083	Pasco	59	Female	Yes	FL; INDIA	No	FL resident	04/06/20
13,084	Pasco	36	Female	No		Yes	FL resident	04/06/20
13,085	Pasco	30	Female	Unknown		Yes	FL resident	04/06/20
13,086	Pasco	60	Male	Yes	FL; MN	No	FL resident	04/06/20
13,087	Pasco	31	Female	Yes	PUERTO RICO	Yes	FL resident	04/06/20
13,088	Pasco	40	Female	No		Yes	FL resident	04/06/20
13,089	Pasco	70	Female	No		Unknown	FL resident	04/06/20
13,090	Pasco	44	Male	No		No	FL resident	04/06/20
13,091	Pasco	23	Male	No		Yes	FL resident	04/06/20
13,092	Pasco	54	Male	No		No	FL resident	04/07/20
13,093	Pasco	52	Male	No		Yes	FL resident	04/07/20
13,094	Pasco	41	Female	Unknown		Yes	FL resident	04/07/20
13,095	Pasco	25	Female	No		Yes	FL resident	04/07/20
13,096	Pasco	51	Male	No		No	FL resident	04/07/20
13,097	Pasco	23	Male	Unknown		Unknown	FL resident	04/07/20
13,098	Pasco	64	Male	Yes	FL; SOUTH AMERICA	No	FL resident	04/07/20
13,099	Pasco	73	Female	Yes	SPAIN	Yes	Non-FL resident	03/20/20
13,100	Pasco	37	Female	Yes	UNKNOWN COUNTRY	Unknown	Non-FL resident	04/01/20
13,101	Pasco	56	Male	Yes	FL; NY	Unknown	Non-FL resident	04/03/20
13,102	Pasco	69	Male	No		Yes	Non-FL resident	04/04/20
13,103	Pinellas	67	Male	Yes	Egypt	Yes	FL resident	03/11/20
13,104	Pinellas	55	Male	Yes	Egypt	Yes	FL resident	03/11/20
13,105	Pinellas	58	Male	No		Yes	FL resident	03/16/20
13,106	Pinellas	58	Male	Yes	CO	No	FL resident	03/16/20
13,107	Pinellas	30	Male	Yes	FL; MEXICO	No	FL resident	03/17/20

Coronavirus: line list of cases

Data verified as of Apr 7, 2020 at 5 PM

Data in this report are provisional and subject to change.

Case	County	Age	Gender	Travel related	Travel detail	Contact with a confirmed case	Jurisdiction	Date case counted
13,108	Pinellas	66	Female	Yes	ISRAEL	Yes	FL resident	03/18/20
13,109	Pinellas	52	Male	Yes	BULGARIA; GERMANY; UT	Yes	FL resident	03/18/20
13,110	Pinellas	32	Male	No		Yes	FL resident	03/18/20
13,111	Pinellas	23	Male	Yes	LA	No	FL resident	03/18/20
13,112	Pinellas	61	Female	Yes	NY	No	FL resident	03/18/20
13,113	Pinellas	54	Female	Yes	NY	No	FL resident	03/18/20
13,114	Pinellas	59	Male	No		No	FL resident	03/18/20
13,115	Pinellas	63	Female	Yes	FL; NY	Yes	FL resident	03/19/20
13,116	Pinellas	24	Female	Yes	Spain	Yes	FL resident	03/19/20
13,117	Pinellas	24	Male	Yes	NY	No	FL resident	03/19/20
13,118	Pinellas	62	Female	Yes	ID	No	FL resident	03/19/20
13,119	Pinellas	70	Female	Yes	Belize; Honduras; Mexico	Yes	FL resident	03/20/20
13,120	Pinellas	68	Male	Yes	Belize; Honduras; Mexico	Yes	FL resident	03/20/20
13,121	Pinellas	29	Male	Yes	NY	Yes	FL resident	03/20/20
13,122	Pinellas	58	Male	Yes	ISRAEL	Yes	FL resident	03/20/20
13,123	Pinellas	62	Male	No		Yes	FL resident	03/21/20
13,124	Pinellas	67	Male	Yes	FL; VA; WA	No	FL resident	03/21/20
13,125	Pinellas	60	Male	No		Unknown	FL resident	03/21/20
13,126	Pinellas	72	Male	No		No	FL resident	03/21/20
13,127	Pinellas	29	Female	Yes	SPAIN	Yes	FL resident	03/21/20
13,128	Pinellas	67	Male	No		No	FL resident	03/21/20
13,129	Pinellas	53	Male	Yes	GA	No	FL resident	03/22/20
13,130	Pinellas	70	Male	Yes	ISRAEL	Yes	FL resident	03/22/20
13,131	Pinellas	52	Male	Yes	ISRAEL	Yes	FL resident	03/22/20
13,132	Pinellas	53	Female	Yes	MA	No	FL resident	03/22/20
13,133	Pinellas	26	Male	Yes	Bahamas; FL	No	FL resident	03/22/20
13,134	Pinellas	66	Female	Yes	FL; NV	No	FL resident	03/22/20
13,135	Pinellas	75	Male	Yes	ISRAEL; OH	Yes	FL resident	03/22/20
13,136	Pinellas	71	Female	Yes	ISRAEL; OH	Yes	FL resident	03/22/20
13,137	Pinellas	37	Male	No		No	FL resident	03/22/20
13,138	Pinellas	69	Female	No		Yes	FL resident	03/23/20
13,139	Pinellas	69	Female	Yes	MEXICO	No	FL resident	03/23/20
13,140	Pinellas	83	Female	No		Yes	FL resident	03/23/20
13,141	Pinellas	58	Male	No		No	FL resident	03/23/20
13,142	Pinellas	42	Male	Yes	BAHAMAS; CARIBBEAN; ST. KITTS AND NEVIS	No	FL resident	03/24/20
13,143	Pinellas	51	Female	Yes	FL; NJ	Yes	FL resident	03/24/20
13,144	Pinellas	82	Male	No		No	FL resident	03/24/20
13,145	Pinellas	65	Male	Yes	FL; INDIA	No	FL resident	03/24/20
13,146	Pinellas	61	Male	No		Yes	FL resident	03/25/20
13,147	Pinellas	71	Male	No		No	FL resident	03/25/20
13,148	Pinellas	52	Female	Yes	FL; MI; NC	No	FL resident	03/25/20
13,149	Pinellas	65	Male	Yes	NY	No	FL resident	03/25/20
13,150	Pinellas	50	Male	No		No	FL resident	03/25/20
13,151	Pinellas	67	Male	No		Yes	FL resident	03/25/20
13,152	Pinellas	63	Female	Yes	FL; JAPAN	No	FL resident	03/25/20
13,153	Pinellas	32	Male	Yes	FL; ST. MAARTEN	No	FL resident	03/25/20
13,154	Pinellas	53	Male	No		Yes	FL resident	03/26/20
13,155	Pinellas	54	Male	Yes	NJ	No	FL resident	03/26/20
13,156	Pinellas	64	Male	No		Yes	FL resident	03/26/20
13,157	Pinellas	64	Female	No		Yes	FL resident	03/26/20
13,158	Pinellas	35	Female	No		Yes	FL resident	03/26/20
13,159	Pinellas	55	Female	No		No	FL resident	03/26/20
13,160	Pinellas	49	Male	Yes	IRELAND	No	FL resident	03/26/20
13,161	Pinellas	70	Male	Yes	NJ	No	FL resident	03/26/20
13,162	Pinellas	28	Female	No		No	FL resident	03/26/20
13,163	Pinellas	82	Male	Yes	FL; OH	Yes	FL resident	03/26/20
13,164	Pinellas	78	Female	Yes	DC; FL	Yes	FL resident	03/26/20
13,165	Pinellas	71	Male	No		No	FL resident	03/26/20
13,166	Pinellas	76	Female	No		No	FL resident	03/26/20
13,167	Pinellas	42	Male	No		Yes	FL resident	03/26/20
13,168	Pinellas	61	Male	No		No	FL resident	03/27/20

Coronavirus: line list of cases

Data verified as of Apr 7, 2020 at 5 PM

Data in this report are provisional and subject to change.

Case	County	Age	Gender	Travel related	Travel detail	Contact with a confirmed case	Jurisdiction	Date case counted
13,169	Pinellas	77	Male	Yes	COLOMBIA	No	FL resident	03/27/20
13,170	Pinellas	75	Male	Yes	NY	No	FL resident	03/27/20
13,171	Pinellas	43	Male	Yes	IL	Yes	FL resident	03/27/20
13,172	Pinellas	18	Male	Yes	UNITED KINGDOM	No	FL resident	03/27/20
13,173	Pinellas	69	Male	No		No	FL resident	03/27/20
13,174	Pinellas	82	Female	No		No	FL resident	03/27/20
13,175	Pinellas	70	Male	Yes	FL; PERU	Yes	FL resident	03/27/20
13,176	Pinellas	47	Male	No		Yes	FL resident	03/27/20
13,177	Pinellas	39	Female	Yes	NY	Yes	FL resident	03/27/20
13,178	Pinellas	55	Female	No		No	FL resident	03/27/20
13,179	Pinellas	31	Female	No		No	FL resident	03/27/20
13,180	Pinellas	66	Male	No		No	FL resident	03/28/20
13,181	Pinellas	75	Female	Yes	DOMINICAN REPUBLIC; FL; TURKS AND CAICOS	No	FL resident	03/28/20
13,182	Pinellas	64	Male	No		No	FL resident	03/28/20
13,183	Pinellas	39	Male	Yes	LA	No	FL resident	03/28/20
13,184	Pinellas	48	Male	Yes	NY	No	FL resident	03/28/20
13,185	Pinellas	68	Female	Unknown			FL resident	03/28/20
13,186	Pinellas	29	Female	Yes	IL	Yes	FL resident	03/28/20
13,187	Pinellas	23	Female	No		Yes	FL resident	03/28/20
13,188	Pinellas	70	Male	Unknown			FL resident	03/28/20
13,189	Pinellas	79	Female	No		No	FL resident	03/28/20
13,190	Pinellas	32	Female	Yes	COLOMBIA; FL	No	FL resident	03/28/20
13,191	Pinellas	41	Male	No		No	FL resident	03/28/20
13,192	Pinellas	53	Female	Yes	NY	Yes	FL resident	03/28/20
13,193	Pinellas	15	Female	No		Yes	FL resident	03/28/20
13,194	Pinellas	37	Female	Yes	FL; UT	No	FL resident	03/28/20
13,195	Pinellas	82	Female	Unknown		Unknown	FL resident	03/28/20
13,196	Pinellas	63	Female	Yes	CA	Yes	FL resident	03/28/20
13,197	Pinellas	58	Male	No		No	FL resident	03/28/20
13,198	Pinellas	56	Female	No		Yes	FL resident	03/29/20
13,199	Pinellas	25	Female	No		No	FL resident	03/29/20
13,200	Pinellas	61	Male	No		No	FL resident	03/29/20
13,201	Pinellas	71	Male	Yes	CO	No	FL resident	03/29/20
13,202	Pinellas	27	Male	No		No	FL resident	03/29/20
13,203	Pinellas	59	Male	No		No	FL resident	03/29/20
13,204	Pinellas	56	Female	No		No	FL resident	03/30/20
13,205	Pinellas	52	Male	Yes	COSTA RICA	Unknown	FL resident	03/30/20
13,206	Pinellas	73	Female	Yes	CA; LA	No	FL resident	03/30/20
13,207	Pinellas	67	Female	Yes	PERU	Yes	FL resident	03/30/20
13,208	Pinellas	53	Male	Yes	AUSTRALIA	No	FL resident	03/30/20
13,209	Pinellas	50	Female	Yes	IL; NY; OH	No	FL resident	03/30/20
13,210	Pinellas	33	Female	No		No	FL resident	03/30/20
13,211	Pinellas	32	Female	No		Unknown	FL resident	03/30/20
13,212	Pinellas	36	Female	Yes	UNITED KINGDOM	Yes	FL resident	03/30/20
13,213	Pinellas	40	Female	No		Yes	FL resident	03/30/20
13,214	Pinellas	70	Female	Yes	MEXICO	No	FL resident	03/30/20
13,215	Pinellas	30	Female	No		Yes	FL resident	03/30/20
13,216	Pinellas	50	Male	Yes	FRANCE; UNITED KINGDOM	No	FL resident	03/30/20
13,217	Pinellas	46	Male	Yes	NC; NY	No	FL resident	03/30/20
13,218	Pinellas	36	Male	No		No	FL resident	03/30/20
13,219	Pinellas	38	Female	No		No	FL resident	03/31/20
13,220	Pinellas	75	Male	No		No	FL resident	03/31/20
13,221	Pinellas	61	Male	No		No	FL resident	03/31/20
13,222	Pinellas	40	Male	No		No	FL resident	03/31/20
13,223	Pinellas	39	Male	Yes	CA; FL	No	FL resident	03/31/20
13,224	Pinellas	29	Female	Yes	GA	No	FL resident	03/31/20
13,225	Pinellas	65	Female	Unknown		No	FL resident	03/31/20
13,226	Pinellas	46	Male	Unknown			FL resident	03/31/20
13,227	Pinellas	52	Male	No		No	FL resident	03/31/20
13,228	Pinellas	33	Female	No		Yes	FL resident	03/31/20
13,229	Pinellas	59	Female	No		Yes	FL resident	03/31/20

Coronavirus: line list of cases

Data verified as of Apr 7, 2020 at 5 PM

Data in this report are provisional and subject to change.

Case	County	Age	Gender	Travel related	Travel detail	Contact with a confirmed case	Jurisdiction	Date case counted
13,230	Pinellas	62	Female	Yes	NY	No	FL resident	03/31/20
13,231	Pinellas	48	Male	No		No	FL resident	03/31/20
13,232	Pinellas	28	Male	No		No	FL resident	03/31/20
13,233	Pinellas	29	Male	No		Yes	FL resident	03/31/20
13,234	Pinellas	60	Female	No		No	FL resident	03/31/20
13,235	Pinellas	23	Female	No		Yes	FL resident	03/31/20
13,236	Pinellas	63	Male	No		Yes	FL resident	03/31/20
13,237	Pinellas	76	Male	Yes	FRANCE	No	FL resident	03/31/20
13,238	Pinellas	62	Female	Yes	FRANCE	No	FL resident	03/31/20
13,239	Pinellas	32	Female	No		Yes	FL resident	03/31/20
13,240	Pinellas	23	Female	No		No	FL resident	03/31/20
13,241	Pinellas	74	Female	Yes	FRANCE	No	FL resident	03/31/20
13,242	Pinellas	46	Female	No		No	FL resident	03/31/20
13,243	Pinellas	61	Female	Yes	CA; FL; NV	Unknown	FL resident	03/31/20
13,244	Pinellas	39	Female	No		No	FL resident	03/31/20
13,245	Pinellas	48	Female	No		No	FL resident	03/31/20
13,246	Pinellas	60	Male	Yes	INDONESIA; NJ; THAILAND; UNITED KINGDOM	No	FL resident	03/31/20
13,247	Pinellas	69	Female	No		No	FL resident	03/31/20
13,248	Pinellas	72	Female	No		Yes	FL resident	03/31/20
13,249	Pinellas	66	Female	Yes	FL; PUERTO RICO	Yes	FL resident	03/31/20
13,250	Pinellas	19	Male	No		No	FL resident	03/31/20
13,251	Pinellas	45	Female	No		Unknown	FL resident	04/01/20
13,252	Pinellas	33	Female	No		No	FL resident	04/01/20
13,253	Pinellas	48	Male	Yes	CO; FL	No	FL resident	04/01/20
13,254	Pinellas	57	Female	Yes	GA; LA; MN; TX; U.S. VIRGIN ISLANDS	No	FL resident	04/01/20
13,255	Pinellas	30	Male	No		Yes	FL resident	04/01/20
13,256	Pinellas	60	Male	Yes	EGYPT		FL resident	04/01/20
13,257	Pinellas	57	Female	Yes	NY		FL resident	04/01/20
13,258	Pinellas	59	Male	Yes	NJ; SPAIN	Yes	FL resident	04/01/20
13,259	Pinellas	46	Male	Yes	CA	No	FL resident	04/01/20
13,260	Pinellas	19	Female	No		No	FL resident	04/01/20
13,261	Pinellas	28	Female	Yes	UNITED KINGDOM	Unknown	FL resident	04/01/20
13,262	Pinellas	77	Female	No			FL resident	04/01/20
13,263	Pinellas	40	Male	No		No	FL resident	04/01/20
13,264	Pinellas	56	Female	Yes	NY	No	FL resident	04/01/20
13,265	Pinellas	50	Male	Yes	NY	No	FL resident	04/01/20
13,266	Pinellas	21	Female	Unknown			FL resident	04/01/20
13,267	Pinellas	72	Female	No		No	FL resident	04/01/20
13,268	Pinellas	62	Male	Yes	ISRAEL	No	FL resident	04/01/20
13,269	Pinellas	44	Male	No		No	FL resident	04/01/20
13,270	Pinellas	65	Female	No		No	FL resident	04/01/20
13,271	Pinellas	32	Female	No		No	FL resident	04/01/20
13,272	Pinellas	53	Female	No		Yes	FL resident	04/01/20
13,273	Pinellas	28	Female	No			FL resident	04/01/20
13,274	Pinellas	34	Male	No			FL resident	04/01/20
13,275	Pinellas	22	Female	Unknown		No	FL resident	04/01/20
13,276	Pinellas	43	Female	No		No	FL resident	04/01/20
13,277	Pinellas	52	Male	No		No	FL resident	04/01/20
13,278	Pinellas	56	Male	Unknown			FL resident	04/01/20
13,279	Pinellas	52	Male	Unknown		Unknown	FL resident	04/01/20
13,280	Pinellas	51	Male	Unknown			FL resident	04/01/20
13,281	Pinellas	57	Female	No		No	FL resident	04/01/20
13,282	Pinellas	22	Male	Unknown			FL resident	04/01/20
13,283	Pinellas	17	Female	Yes	UNITED KINGDOM	Yes	FL resident	04/01/20
13,284	Pinellas	41	Male	Unknown			FL resident	04/01/20
13,285	Pinellas	53	Female	No		No	FL resident	04/01/20
13,286	Pinellas	85	Male	No		Yes	FL resident	04/01/20
13,287	Pinellas	29	Female	No		Yes	FL resident	04/01/20
13,288	Pinellas	71	Male	Yes	ASIA; KOREA	No	FL resident	04/01/20
13,289	Pinellas	56	Male	No		Yes	FL resident	04/01/20

Coronavirus: line list of cases

Data verified as of Apr 7, 2020 at 5 PM

Data in this report are provisional and subject to change.

Case	County	Age	Gender	Travel related	Travel detail	Contact with a confirmed case	Jurisdiction	Date case counted
13,290	Pinellas	31	Female	No		No	FL resident	04/01/20
13,291	Pinellas	47	Male	Unknown			FL resident	04/01/20
13,292	Pinellas	57	Female	No		No	FL resident	04/01/20
13,293	Pinellas	28	Female	Unknown			FL resident	04/01/20
13,294	Pinellas	31	Male	Unknown		No	FL resident	04/01/20
13,295	Pinellas	30	Male	Yes	MA	Yes	FL resident	04/01/20
13,296	Pinellas	49	Female	Yes	CANADA; FL; FINLAND; GERMANY; GREECE; SPAIN	No	FL resident	04/01/20
13,297	Pinellas	54	Male	No		No	FL resident	04/01/20
13,298	Pinellas	19	Female	Yes	BAHAMAS; FL	No	FL resident	04/01/20
13,299	Pinellas	39	Female	Unknown			FL resident	04/01/20
13,300	Pinellas	60	Female	Yes	INDONESIA; MALDIVES	No	FL resident	04/01/20
13,301	Pinellas	67	Male	No		No	FL resident	04/01/20
13,302	Pinellas	10	Male	Yes	FL; NC	Yes	FL resident	04/01/20
13,303	Pinellas	23	Female	Yes	FL; NY	Yes	FL resident	04/01/20
13,304	Pinellas	43	Female	No		No	FL resident	04/01/20
13,305	Pinellas	42	Male	Unknown		No	FL resident	04/01/20
13,306	Pinellas	49	Female	Yes	MI	Yes	FL resident	04/01/20
13,307	Pinellas	76	Male	No		No	FL resident	04/01/20
13,308	Pinellas	30	Female	No		No	FL resident	04/01/20
13,309	Pinellas	71	Male	No		No	FL resident	04/01/20
13,310	Pinellas	65	Male	No		Yes	FL resident	04/01/20
13,311	Pinellas	41	Male	No		Unknown	FL resident	04/01/20
13,312	Pinellas	59	Male	Unknown		Unknown	FL resident	04/02/20
13,313	Pinellas	41	Male	Yes	CO	No	FL resident	04/02/20
13,314	Pinellas	70	Male	No		No	FL resident	04/02/20
13,315	Pinellas	29	Female	Yes	CA; FL	No	FL resident	04/02/20
13,316	Pinellas	33	Female	No		Yes	FL resident	04/02/20
13,317	Pinellas	35	Male	No		Yes	FL resident	04/02/20
13,318	Pinellas	95	Male	No		Yes	FL resident	04/02/20
13,319	Pinellas	55	Male	No		Unknown	FL resident	04/02/20
13,320	Pinellas	48	Female	Unknown			FL resident	04/02/20
13,321	Pinellas	40	Female	No		Yes	FL resident	04/02/20
13,322	Pinellas	26	Female	Unknown			FL resident	04/02/20
13,323	Pinellas	45	Male	Unknown			FL resident	04/02/20
13,324	Pinellas	52	Female	Yes	BAHAMAS; ECUADOR; FL	Yes	FL resident	04/02/20
13,325	Pinellas	58	Female	Yes	GREECE; UNITED ARAB EMIRATES	Yes	FL resident	04/02/20
13,326	Pinellas	60	Female	No		Unknown	FL resident	04/02/20
13,327	Pinellas	50	Male	No		No	FL resident	04/02/20
13,328	Pinellas	57	Male	Yes	ISRAEL	No	FL resident	04/02/20
13,329	Pinellas	47	Male	No			FL resident	04/02/20
13,330	Pinellas	55	Male	Yes	NY	Yes	FL resident	04/02/20
13,331	Pinellas	44	Male	No		Yes	FL resident	04/02/20
13,332	Pinellas	45	Female	No		No	FL resident	04/02/20
13,333	Pinellas	48	Female	Unknown			FL resident	04/02/20
13,334	Pinellas	57	Female	Unknown			FL resident	04/02/20
13,335	Pinellas	53	Male	No		Yes	FL resident	04/02/20
13,336	Pinellas	62	Male	Unknown			FL resident	04/02/20
13,337	Pinellas	50	Male	No		No	FL resident	04/02/20
13,338	Pinellas	53	Female	Unknown			FL resident	04/02/20
13,339	Pinellas	66	Female	Yes	MEXICO	No	FL resident	04/02/20
13,340	Pinellas	78	Female	Unknown			FL resident	04/02/20
13,341	Pinellas	47	Female	Unknown			FL resident	04/02/20
13,342	Pinellas	51	Male	No		No	FL resident	04/02/20
13,343	Pinellas	79	Male	Yes	FL; NJ	Unknown	FL resident	04/02/20
13,344	Pinellas	26	Female	No		Unknown	FL resident	04/02/20
13,345	Pinellas	29	Female	Yes	NY	Unknown	FL resident	04/02/20
13,346	Pinellas	71	Female	No		Yes	FL resident	04/02/20
13,347	Pinellas	28	Male	No		Yes	FL resident	04/02/20
13,348	Pinellas	60	Male	Yes	NY	No	FL resident	04/02/20
13,349	Pinellas	54	Male	No		No	FL resident	04/02/20

Coronavirus: line list of cases

Data verified as of Apr 7, 2020 at 5 PM

Data in this report are provisional and subject to change.

Case	County	Age	Gender	Travel related	Travel detail	Contact with a confirmed case	Jurisdiction	Date case counted
13,350	Pinellas	33	Female	Yes	WA	Unknown	FL resident	04/03/20
13,351	Pinellas	30	Male	Yes	FRANCE	No	FL resident	04/03/20
13,352	Pinellas	30	Male	Yes	NY	No	FL resident	04/03/20
13,353	Pinellas	26	Male	No		Unknown	FL resident	04/03/20
13,354	Pinellas	50	Female	Yes	CO; FL	Yes	FL resident	04/03/20
13,355	Pinellas	57	Female	Yes	CO	No	FL resident	04/03/20
13,356	Pinellas	55	Male	Yes	CO	No	FL resident	04/03/20
13,357	Pinellas	33	Male	No		No	FL resident	04/03/20
13,358	Pinellas	32	Male	No			FL resident	04/03/20
13,359	Pinellas	50	Male	No		Yes	FL resident	04/03/20
13,360	Pinellas	62	Male	Yes	MD; NJ; NY; PA	No	FL resident	04/03/20
13,361	Pinellas	70	Male	No		Yes	FL resident	04/03/20
13,362	Pinellas	58	Male	Unknown			FL resident	04/03/20
13,363	Pinellas	28	Female	Unknown			FL resident	04/03/20
13,364	Pinellas	36	Female	No		No	FL resident	04/03/20
13,365	Pinellas	21	Female	No		Yes	FL resident	04/03/20
13,366	Pinellas	25	Female	Yes	FL; NY	No	FL resident	04/03/20
13,367	Pinellas	49	Male	Yes	NY	Yes	FL resident	04/03/20
13,368	Pinellas	67	Female	Yes	AUSTRALIA	No	FL resident	04/03/20
13,369	Pinellas	56	Female	Yes	WI	No	FL resident	04/03/20
13,370	Pinellas	60	Female	Yes	UNITED KINGDOM	No	FL resident	04/03/20
13,371	Pinellas	58	Female	Yes	MA; NJ	No	FL resident	04/03/20
13,372	Pinellas	48	Female	No		No	FL resident	04/03/20
13,373	Pinellas	66	Female	Yes	AUSTRALIA; FL; TX	No	FL resident	04/03/20
13,374	Pinellas	73	Female	No		Yes	FL resident	04/03/20
13,375	Pinellas	65	Male	Yes	CO	No	FL resident	04/03/20
13,376	Pinellas	64	Male	No		Yes	FL resident	04/03/20
13,377	Pinellas	46	Male	No		No	FL resident	04/03/20
13,378	Pinellas	36	Male	Yes	FL; NJ	Yes	FL resident	04/03/20
13,379	Pinellas	61	Female	No		Unknown	FL resident	04/03/20
13,380	Pinellas	13	Female	Yes	FL; NJ	Yes	FL resident	04/03/20
13,381	Pinellas	6	Male	Yes	FL; NJ	Yes	FL resident	04/03/20
13,382	Pinellas	22	Female	Yes	FL; NY	No	FL resident	04/03/20
13,383	Pinellas	51	Male	No		No	FL resident	04/03/20
13,384	Pinellas	61	Female	No		Yes	FL resident	04/03/20
13,385	Pinellas	57	Female	Yes	BAHAMAS; ECUADOR; FL	Yes	FL resident	04/03/20
13,386	Pinellas	37	Male	Yes	VA	No	FL resident	04/03/20
13,387	Pinellas	70	Male	Unknown			FL resident	04/03/20
13,388	Pinellas	62	Female	Yes	FL; HI	Unknown	FL resident	04/03/20
13,389	Pinellas	32	Female	No		Yes	FL resident	04/03/20
13,390	Pinellas	33	Male	No		Yes	FL resident	04/03/20
13,391	Pinellas	32	Male	Unknown			FL resident	04/03/20
13,392	Pinellas	45	Female	No		No	FL resident	04/03/20
13,393	Pinellas	42	Female	Yes	PUERTO RICO	No	FL resident	04/04/20
13,394	Pinellas	56	Male	No		No	FL resident	04/04/20
13,395	Pinellas	68	Female	No		No	FL resident	04/04/20
13,396	Pinellas	67	Male	No		No	FL resident	04/04/20
13,397	Pinellas	40	Male	Unknown		Yes	FL resident	04/04/20
13,398	Pinellas	32	Male	No		Yes	FL resident	04/04/20
13,399	Pinellas	66	Male	Yes	FL; NY	Yes	FL resident	04/04/20
13,400	Pinellas	57	Male	Unknown		Unknown	FL resident	04/04/20
13,401	Pinellas	27	Female	No		No	FL resident	04/04/20
13,402	Pinellas	55	Male	Unknown			FL resident	04/04/20
13,403	Pinellas	61	Male	No		No	FL resident	04/04/20
13,404	Pinellas	35	Male	No		No	FL resident	04/04/20
13,405	Pinellas	50	Female	No		No	FL resident	04/04/20
13,406	Pinellas	33	Male	No		No	FL resident	04/04/20
13,407	Pinellas	31	Female	No		Yes	FL resident	04/04/20
13,408	Pinellas	56	Male	No		No	FL resident	04/04/20
13,409	Pinellas	33	Female	No		No	FL resident	04/05/20
13,410	Pinellas	44	Female	No		No	FL resident	04/05/20
13,411	Pinellas	44	Male	Unknown			FL resident	04/05/20

Coronavirus: line list of cases

Data verified as of Apr 7, 2020 at 5 PM

Data in this report are provisional and subject to change.

Case	County	Age	Gender	Travel related	Travel detail	Contact with a confirmed case	Jurisdiction	Date case counted
13,412	Pinellas	37	Female	No		Yes	FL resident	04/05/20
13,413	Pinellas	53	Female	Unknown			FL resident	04/05/20
13,414	Pinellas	22	Male	No		No	FL resident	04/05/20
13,415	Pinellas	54	Male	Unknown		Unknown	FL resident	04/05/20
13,416	Pinellas	19	Female	Unknown			FL resident	04/05/20
13,417	Pinellas	53	Female	Yes	LA	No	FL resident	04/05/20
13,418	Pinellas	65	Female	No		No	FL resident	04/05/20
13,419	Pinellas	54	Male	Yes	LA	Yes	FL resident	04/05/20
13,420	Pinellas	59	Female	Unknown			FL resident	04/05/20
13,421	Pinellas	23	Female	Unknown			FL resident	04/05/20
13,422	Pinellas	66	Female	Yes	PA	Yes	FL resident	04/05/20
13,423	Pinellas	57	Female	No		Yes	FL resident	04/05/20
13,424	Pinellas	53	Female	Unknown			FL resident	04/05/20
13,425	Pinellas	72	Male	No		No	FL resident	04/05/20
13,426	Pinellas	74	Male	Unknown			FL resident	04/05/20
13,427	Pinellas	57	Male	No		No	FL resident	04/06/20
13,428	Pinellas	31	Female	No		No	FL resident	04/06/20
13,429	Pinellas	48	Male	Unknown		No	FL resident	04/06/20
13,430	Pinellas	59	Male	No		Yes	FL resident	04/06/20
13,431	Pinellas	52	Male	Yes	COSTA RICA; FL	No	FL resident	04/06/20
13,432	Pinellas	42	Female	No		No	FL resident	04/06/20
13,433	Pinellas	32	Male	Yes	CT	No	FL resident	04/06/20
13,434	Pinellas	42	Male	Unknown			FL resident	04/06/20
13,435	Pinellas	55	Female	No		Yes	FL resident	04/06/20
13,436	Pinellas	50	Female	No		No	FL resident	04/06/20
13,437	Pinellas	31	Female	No		Yes	FL resident	04/06/20
13,438	Pinellas	70	Male	Yes	BOSNIA AND HERZEGOVINA	No	FL resident	04/06/20
13,439	Pinellas	74	Female	Unknown			FL resident	04/06/20
13,440	Pinellas	88	Male	Unknown			FL resident	04/06/20
13,441	Pinellas	66	Male	No		No	FL resident	04/06/20
13,442	Pinellas	39	Female	Unknown		No	FL resident	04/07/20
13,443	Pinellas	61	Female	No		Yes	FL resident	04/07/20
13,444	Pinellas	28	Male	No		Yes	FL resident	04/07/20
13,445	Pinellas	81	Male	No		No	FL resident	04/07/20
13,446	Pinellas	23	Female	No		No	FL resident	04/07/20
13,447	Pinellas	47	Female	No		No	FL resident	04/07/20
13,448	Pinellas	34	Female	No		No	FL resident	04/07/20
13,449	Pinellas	20	Female	Unknown			FL resident	04/07/20
13,450	Pinellas	46	Male	Unknown			FL resident	04/07/20
13,451	Pinellas	41	Female	Unknown			FL resident	04/07/20
13,452	Pinellas	36	Female	Unknown			FL resident	04/07/20
13,453	Pinellas	64	Male	Unknown			FL resident	04/07/20
13,454	Pinellas	86	Male	Unknown			FL resident	04/07/20
13,455	Pinellas	46	Male	Unknown			FL resident	04/07/20
13,456	Pinellas	67	Female	No		No	FL resident	04/07/20
13,457	Pinellas	21	Female	Yes	SPAIN	No	Non-FL resident	03/18/20
13,458	Pinellas	59	Female	Yes	BAHAMAS; ECUADOR; FL	Yes	Non-FL resident	03/20/20
13,459	Pinellas	45	Male	Yes	NY	Unknown	Non-FL resident	03/21/20
13,460	Pinellas	28	Female	Yes	NY	Yes	Non-FL resident	03/22/20
13,461	Pinellas	62	Male	Yes	BAHAMAS; ECUADOR; FL	Yes	Non-FL resident	03/23/20
13,462	Pinellas	24	Male	Yes	NY	No	Non-FL resident	03/24/20
13,463	Pinellas	29	Female	Yes	NY	No	Non-FL resident	03/25/20
13,464	Pinellas	45	Male	Yes	FL; MD; NY	No	Non-FL resident	03/25/20
13,465	Pinellas	26	Male	Yes	FL; FRANCE; ITALY; MOROCCO; SPAIN	Unknown	Non-FL resident	03/26/20
13,466	Pinellas	49	Female	Yes	CANADA	No	Non-FL resident	03/26/20
13,467	Pinellas	24	Male	Yes	FL; NY	No	Non-FL resident	03/26/20
13,468	Pinellas	64	Male	Yes	MI	No	Non-FL resident	03/26/20
13,469	Pinellas	63	Male	Yes	FL; IN	No	Non-FL resident	03/27/20
13,470	Pinellas	35	Male	Yes	PA	No	Non-FL resident	03/28/20
13,471	Pinellas	33	Male	Yes	AL; FL; NY	Yes	Non-FL resident	03/29/20
13,472	Pinellas	22	Male	Yes	NY	Yes	Non-FL resident	03/29/20

Coronavirus: line list of cases

Data verified as of Apr 7, 2020 at 5 PM

Data in this report are provisional and subject to change.

Case	County	Age	Gender	Travel related	Travel detail	Contact with a confirmed case	Jurisdiction	Date case counted
13,473	Pinellas	62	Male	Yes	CT; FL	Yes	Non-FL resident	03/29/20
13,474	Pinellas	67	Female	Yes	CT; FL	Yes	Non-FL resident	03/29/20
13,475	Pinellas	91	Female	Yes	MA	No	Non-FL resident	03/31/20
13,476	Pinellas	56	Male	Yes	BAHAMAS; ECUADOR; FL	Yes	Non-FL resident	04/01/20
13,477	Pinellas	24	Female	Unknown			Non-FL resident	04/01/20
13,478	Pinellas	58	Female	Yes	NY	No	Non-FL resident	04/01/20
13,479	Pinellas	47	Female	Unknown		Yes	Non-FL resident	04/01/20
13,480	Pinellas	29	Male	Yes	FL; NY	Yes	Non-FL resident	04/02/20
13,481	Pinellas	43	Male	Yes	FL; NY	Unknown	Non-FL resident	04/02/20
13,482	Pinellas	63	Female	Yes	FL; NY	No	Non-FL resident	04/02/20
13,483	Pinellas	62	Male	Yes	NY	Yes	Non-FL resident	04/02/20
13,484	Pinellas	20	Female	Yes	NY	Yes	Non-FL resident	04/03/20
13,485	Pinellas	42	Male	Yes	AK; NV	No	Non-FL resident	04/03/20
13,486	Pinellas	31	Male	Yes	NY	Yes	Non-FL resident	04/03/20
13,487	Pinellas	22	Male	Yes	NJ	No	Non-FL resident	04/03/20
13,488	Pinellas	52	Female	Yes	NY	No	Non-FL resident	04/05/20
13,489	Pinellas	67	Male	Yes	FL; NY	Yes	Non-FL resident	04/06/20
13,490	Polk	44	Female	No		Yes	FL resident	03/17/20
13,491	Polk	22	Female	Yes	GA	Unknown	FL resident	03/18/20
13,492	Polk	88	Male	No		No	FL resident	03/19/20
13,493	Polk	55	Male	Yes	FL; SPAIN; UNITED KINGDOM	No	FL resident	03/19/20
13,494	Polk	49	Female	No		No	FL resident	03/20/20
13,495	Polk	77	Female	No		No	FL resident	03/20/20
13,496	Polk	74	Male	No		Yes	FL resident	03/20/20
13,497	Polk	8	Male	No		Yes	FL resident	03/20/20
13,498	Polk	35	Male	Yes	FRANCE; UNITED KINGDOM	No	FL resident	03/20/20
13,499	Polk	77	Female	Yes	FL; NY	Yes	FL resident	03/20/20
13,500	Polk	60	Male	No		Yes	FL resident	03/21/20
13,501	Polk	73	Female	Yes	CO; SWITZERLAND	Yes	FL resident	03/23/20
13,502	Polk	33	Male	Yes	FL; NJ; NY	No	FL resident	03/23/20
13,503	Polk	41	Male	Yes	UNITED KINGDOM	No	FL resident	03/23/20
13,504	Polk	63	Male	No		No	FL resident	03/24/20
13,505	Polk	47	Male	No		Yes	FL resident	03/24/20
13,506	Polk	34	Female	Yes	NY	Unknown	FL resident	03/25/20
13,507	Polk	72	Male	No		No	FL resident	03/25/20
13,508	Polk	63	Female	Yes	FL; NY	No	FL resident	03/25/20
13,509	Polk	53	Male	No		Yes	FL resident	03/26/20
13,510	Polk	31	Female	Yes	FL; NJ	Yes	FL resident	03/26/20
13,511	Polk	43	Male	Yes	ISRAEL	Yes	FL resident	03/26/20
13,512	Polk	20	Female	No		No	FL resident	03/26/20
13,513	Polk	56	Female	Unknown		No	FL resident	03/26/20
13,514	Polk	45	Female	No		No	FL resident	03/26/20
13,515	Polk	75	Female	No		Yes	FL resident	03/26/20
13,516	Polk	54	Male	No		Yes	FL resident	03/26/20
13,517	Polk	62	Female	No		Unknown	FL resident	03/27/20
13,518	Polk	78	Male	Yes	CO	No	FL resident	03/27/20
13,519	Polk	63	Female	No		Yes	FL resident	03/27/20
13,520	Polk	29	Female	Yes	CARIBBEAN; COLOMBIA; FL; NY	Yes	FL resident	03/27/20
13,521	Polk	33	Male	No		Yes	FL resident	03/27/20
13,522	Polk	33	Female	No		Yes	FL resident	03/27/20
13,523	Polk	43	Female	No		No	FL resident	03/27/20
13,524	Polk	59	Female	No		Yes	FL resident	03/27/20
13,525	Polk	40	Male	Yes	NY	Yes	FL resident	03/28/20
13,526	Polk	73	Female	No		No	FL resident	03/28/20
13,527	Polk	59	Male	Yes	FL; GA	No	FL resident	03/28/20
13,528	Polk	75	Male	No		Yes	FL resident	03/28/20
13,529	Polk	39	Female	Yes	FL; GA; IL	No	FL resident	03/28/20
13,530	Polk	23	Female	Yes	NY	No	FL resident	03/29/20
13,531	Polk	60	Female	Yes	CT; FL	Yes	FL resident	03/29/20
13,532	Polk	83	Male	No		Yes	FL resident	03/29/20
13,533	Polk	46	Female	Yes	NY	No	FL resident	03/29/20
13,534	Polk	73	Male	Unknown		No	FL resident	03/29/20

Coronavirus: line list of cases

Data verified as of Apr 7, 2020 at 5 PM

Data in this report are provisional and subject to change.

Case	County	Age	Gender	Travel related	Travel detail	Contact with a confirmed case	Jurisdiction	Date case counted
13,535	Polk	37	Female	No		Yes	FL resident	03/29/20
13,536	Polk	37	Male	No		No	FL resident	03/29/20
13,537	Polk	73	Female	No		Yes	FL resident	03/29/20
13,538	Polk	69	Female	No		No	FL resident	03/29/20
13,539	Polk	48	Female	No		Yes	FL resident	03/30/20
13,540	Polk	51	Male	Yes	GA; LA; MS; NC; TX	Yes	FL resident	03/30/20
13,541	Polk	67	Female	Yes	UNITED KINGDOM	Yes	FL resident	03/30/20
13,542	Polk	56	Female	Unknown			FL resident	03/30/20
13,543	Polk	43	Male	No		No	FL resident	03/30/20
13,544	Polk	50	Male	No		Yes	FL resident	03/30/20
13,545	Polk	73	Female	Yes	MEXICO	No	FL resident	03/30/20
13,546	Polk	58	Male	Yes	NY	Yes	FL resident	03/30/20
13,547	Polk	49	Female	No		No	FL resident	03/30/20
13,548	Polk	23	Male	No		No	FL resident	03/30/20
13,549	Polk	31	Female	No		Yes	FL resident	03/30/20
13,550	Polk	63	Male	No		No	FL resident	03/30/20
13,551	Polk	13	Female	No		Yes	FL resident	03/30/20
13,552	Polk	62	Male	Yes	FL; NY	No	FL resident	03/30/20
13,553	Polk	10	Female	No		Yes	FL resident	03/30/20
13,554	Polk	16	Female	No		Yes	FL resident	03/30/20
13,555	Polk	13	Female	No		Yes	FL resident	03/30/20
13,556	Polk	40	Female	No		Yes	FL resident	03/30/20
13,557	Polk	35	Male	Yes	OK	Unknown	FL resident	03/30/20
13,558	Polk	34	Female	No		Yes	FL resident	03/30/20
13,559	Polk	36	Male	No		Yes	FL resident	03/30/20
13,560	Polk	53	Male	Yes	FL; NC	No	FL resident	03/31/20
13,561	Polk	87	Female	No		Yes	FL resident	03/31/20
13,562	Polk	82	Female	No		No	FL resident	03/31/20
13,563	Polk	66	Female	Yes	FL; NY	No	FL resident	03/31/20
13,564	Polk	37	Male	Yes	NY	No	FL resident	03/31/20
13,565	Polk	57	Male	No		Yes	FL resident	03/31/20
13,566	Polk	82	Female	No		No	FL resident	04/01/20
13,567	Polk	39	Female	Unknown		No	FL resident	04/01/20
13,568	Polk	81	Female	Unknown		No	FL resident	04/01/20
13,569	Polk	71	Female	No		No	FL resident	04/01/20
13,570	Polk	64	Female	Yes	NC	Yes	FL resident	04/01/20
13,571	Polk	79	Male	No		No	FL resident	04/01/20
13,572	Polk	3	Female	No		Yes	FL resident	04/01/20
13,573	Polk	59	Female	Unknown		Yes	FL resident	04/01/20
13,574	Polk	50	Female	Unknown		Yes	FL resident	04/01/20
13,575	Polk	41	Female	Unknown		No	FL resident	04/01/20
13,576	Polk	45	Male	Yes	FL; LA	No	FL resident	04/01/20
13,577	Polk	62	Male	No		Yes	FL resident	04/01/20
13,578	Polk	63	Male	Yes	FL; NY	No	FL resident	04/01/20
13,579	Polk	61	Female	No		Yes	FL resident	04/01/20
13,580	Polk	46	Male	Unknown		No	FL resident	04/01/20
13,581	Polk	50	Male	No		Yes	FL resident	04/01/20
13,582	Polk	23	Male	No		No	FL resident	04/01/20
13,583	Polk	28	Male	No		Yes	FL resident	04/02/20
13,584	Polk	59	Male	No		Yes	FL resident	04/02/20
13,585	Polk	42	Female	No		No	FL resident	04/02/20
13,586	Polk	65	Male	No		Yes	FL resident	04/02/20
13,587	Polk	25	Female	Yes	JAMAICA	No	FL resident	04/02/20
13,588	Polk	68	Male	No		Yes	FL resident	04/02/20
13,589	Polk	66	Male	No		No	FL resident	04/02/20
13,590	Polk	72	Female	No		No	FL resident	04/02/20
13,591	Polk	53	Female	Yes	BRAZIL	No	FL resident	04/02/20
13,592	Polk	33	Male	Unknown			FL resident	04/02/20
13,593	Polk	71	Male	Yes	NY	Yes	FL resident	04/02/20
13,594	Polk	49	Female	Yes	FL; NY; NETHERLANDS; UNITED KINGDOM	Yes	FL resident	04/02/20
13,595	Polk	66	Female	Yes	FL; GA	Yes	FL resident	04/02/20

Coronavirus: line list of cases

Data verified as of Apr 7, 2020 at 5 PM

Data in this report are provisional and subject to change.

Case	County	Age	Gender	Travel related	Travel detail	Contact with a confirmed case	Jurisdiction	Date case counted
13,596	Polk	62	Male	Unknown		Yes	FL resident	04/02/20
13,597	Polk	83	Female	Yes	FL; GA	Yes	FL resident	04/02/20
13,598	Polk	67	Female	Yes	AUSTRALIA; CA; FL	Unknown	FL resident	04/02/20
13,599	Polk	40	Male	No		No	FL resident	04/02/20
13,600	Polk	52	Male	No		Yes	FL resident	04/02/20
13,601	Polk	64	Male	No		Unknown	FL resident	04/02/20
13,602	Polk	51	Male	Unknown			FL resident	04/03/20
13,603	Polk	27	Male	No		Yes	FL resident	04/03/20
13,604	Polk	51	Female	Unknown		No	FL resident	04/03/20
13,605	Polk	30	Male	No		No	FL resident	04/03/20
13,606	Polk	29	Female	No		No	FL resident	04/03/20
13,607	Polk	65	Male	Unknown			FL resident	04/03/20
13,608	Polk	74	Female	Yes	FL; NJ		FL resident	04/03/20
13,609	Polk	58	Male	Yes	NY	No	FL resident	04/03/20
13,610	Polk	31	Female	No		No	FL resident	04/03/20
13,611	Polk	31	Female	Yes	CARIBBEAN	No	FL resident	04/03/20
13,612	Polk	38	Female	Yes	EUROPE	No	FL resident	04/03/20
13,613	Polk	27	Male	No		Yes	FL resident	04/03/20
13,614	Polk	73	Female	No		No	FL resident	04/03/20
13,615	Polk	62	Male	Yes	NY	Yes	FL resident	04/03/20
13,616	Polk	66	Male	Unknown			FL resident	04/03/20
13,617	Polk	34	Female	No		No	FL resident	04/03/20
13,618	Polk	70	Female	No		Yes	FL resident	04/03/20
13,619	Polk	84	Male	No		Yes	FL resident	04/03/20
13,620	Polk	30	Female	Yes	NJ	Yes	FL resident	04/03/20
13,621	Polk	59	Male	No		Yes	FL resident	04/03/20
13,622	Polk	56	Female	Unknown			FL resident	04/03/20
13,623	Polk	44	Male	Unknown			FL resident	04/03/20
13,624	Polk	37	Male	No		No	FL resident	04/03/20
13,625	Polk	46	Male	No		No	FL resident	04/03/20
13,626	Polk	36	Male	No		Yes	FL resident	04/03/20
13,627	Polk	61	Female	Unknown			FL resident	04/03/20
13,628	Polk	61	Female	No		Yes	FL resident	04/03/20
13,629	Polk	48	Female	Unknown			FL resident	04/04/20
13,630	Polk	67	Female	No		No	FL resident	04/04/20
13,631	Polk	45	Female	No		No	FL resident	04/04/20
13,632	Polk	68	Female	Yes	ANTARCTICA; ARGENTINA; CHILE	No	FL resident	04/04/20
13,633	Polk	44	Female	Unknown			FL resident	04/04/20
13,634	Polk	68	Male	Unknown			FL resident	04/04/20
13,635	Polk	81	Male	No		Yes	FL resident	04/04/20
13,636	Polk	86	Male	Unknown		No	FL resident	04/05/20
13,637	Polk	65	Male	Unknown			FL resident	04/05/20
13,638	Polk	29	Female	No		Yes	FL resident	04/05/20
13,639	Polk	76	Male	Unknown			FL resident	04/05/20
13,640	Polk	43	Male	Unknown			FL resident	04/05/20
13,641	Polk	25	Male	Yes	AL	Yes	FL resident	04/05/20
13,642	Polk	51	Male	No		Yes	FL resident	04/05/20
13,643	Polk	32	Female	No		No	FL resident	04/05/20
13,644	Polk	49	Female	Unknown			FL resident	04/05/20
13,645	Polk	55	Female	No		Yes	FL resident	04/05/20
13,646	Polk	30	Female	No		Yes	FL resident	04/05/20
13,647	Polk	65	Female	Yes	FL; FRANCE; NY; PORTUGAL	Yes	FL resident	04/05/20
13,648	Polk	53	Male	Unknown			FL resident	04/05/20
13,649	Polk	68	Male	Unknown			FL resident	04/05/20
13,650	Polk	21	Female	Unknown		Yes	FL resident	04/05/20
13,651	Polk	70	Male	Unknown			FL resident	04/05/20
13,652	Polk	68	Male	Unknown			FL resident	04/05/20
13,653	Polk	27	Male	No		Yes	FL resident	04/05/20
13,654	Polk	65	Female	Yes	OH	No	FL resident	04/06/20
13,655	Polk	62	Female	Unknown			FL resident	04/06/20
13,656	Polk	49	Female	Unknown			FL resident	04/06/20
13,657	Polk	56	Male	Unknown			FL resident	04/06/20

Coronavirus: line list of cases

Data verified as of Apr 7, 2020 at 5 PM

Data in this report are provisional and subject to change.

Case	County	Age	Gender	Travel related	Travel detail	Contact with a confirmed case	Jurisdiction	Date case counted
13,658	Polk	21	Male	Unknown			FL resident	04/06/20
13,659	Polk	57	Female	No		No	FL resident	04/06/20
13,660	Polk	73	Male	No		Yes	FL resident	04/06/20
13,661	Polk	43	Female	No		Yes	FL resident	04/06/20
13,662	Polk	79	Male	Unknown			FL resident	04/06/20
13,663	Polk	44	Male	No		Yes	FL resident	04/06/20
13,664	Polk	38	Female	No		No	FL resident	04/06/20
13,665	Polk	23	Female	Unknown			FL resident	04/06/20
13,666	Polk	44	Female	Unknown			FL resident	04/06/20
13,667	Polk	68	Female	Unknown		Yes	FL resident	04/06/20
13,668	Polk	54	Unknown	Yes	FL; UT	Unknown	FL resident	04/06/20
13,669	Polk	68	Male	No		No	FL resident	04/06/20
13,670	Polk	33	Male	Unknown		Unknown	FL resident	04/06/20
13,671	Polk	50	Female	No		Yes	FL resident	04/06/20
13,672	Polk	45	Female	Unknown			FL resident	04/06/20
13,673	Polk	23	Male	Unknown			FL resident	04/06/20
13,674	Polk	61	Female	Unknown			FL resident	04/06/20
13,675	Polk	53	Male	Unknown			FL resident	04/07/20
13,676	Polk	82	Male	Unknown		No	FL resident	04/07/20
13,677	Polk	59	Male	Unknown		No	FL resident	04/07/20
13,678	Polk	73	Male	Unknown			FL resident	04/07/20
13,679	Polk	59	Male	No		No	FL resident	04/07/20
13,680	Polk	58	Male	Unknown			FL resident	04/07/20
13,681	Polk	32	Male	Yes	FL; TX	Unknown	FL resident	04/07/20
13,682	Polk	39	Female	Unknown			FL resident	04/07/20
13,683	Polk	43	Female	No		No	FL resident	04/07/20
13,684	Polk	74	Male	No		No	FL resident	04/07/20
13,685	Polk	63	Female	Unknown			FL resident	04/07/20
13,686	Polk	48	Male	Unknown			FL resident	04/07/20
13,687	Polk		Female	Unknown			FL resident	04/07/20
13,688	Polk	81	Female	Unknown			Non-FL resident	04/05/20
13,689	Putnam	67	Male	Yes	CO	Unknown	FL resident	03/20/20
13,690	Putnam	82	Female	No		Yes	FL resident	03/22/20
13,691	Putnam	65	Male	No		No	FL resident	03/24/20
13,692	Putnam	71	Female	No		Yes	FL resident	03/24/20
13,693	Putnam	23	Female	Yes	NY	Unknown	FL resident	03/25/20
13,694	Putnam	47	Male	No		Yes	FL resident	03/25/20
13,695	Putnam	39	Male	No		Yes	FL resident	03/25/20
13,696	Putnam	47	Female	No		Yes	FL resident	03/25/20
13,697	Putnam	48	Female	No		Yes	FL resident	03/25/20
13,698	Putnam	69	Female	No		Yes	FL resident	03/25/20
13,699	Putnam	36	Male	No		Yes	FL resident	03/25/20
13,700	Putnam	22	Male	No		Yes	FL resident	03/25/20
13,701	Putnam	50	Female	No		Yes	FL resident	03/29/20
13,702	Putnam	54	Male	No		Yes	FL resident	04/01/20
13,703	Putnam	55	Male	No		Yes	FL resident	04/03/20
13,704	Putnam	14	Male	No		Yes	FL resident	04/03/20
13,705	Putnam	62	Female	No		Yes	FL resident	04/03/20
13,706	Putnam	73	Female	No		No	FL resident	04/03/20
13,707	Putnam	49	Female	No		Yes	FL resident	04/04/20
13,708	Putnam	29	Female	No		Unknown	FL resident	04/07/20
13,709	Santa Rosa	71	Male	Yes	EGYPT; ISRAEL; JORDAN	No	FL resident	03/05/20
13,710	Santa Rosa	48	Male	Yes	UNITED KINGDOM	No	FL resident	03/18/20
13,711	Santa Rosa	17	Male	No		No	FL resident	03/20/20
13,712	Santa Rosa	2	Male	No		No	FL resident	03/23/20
13,713	Santa Rosa	73	Male	Yes	NY	No	FL resident	03/24/20
13,714	Santa Rosa	60	Female	Yes	MEXICO	No	FL resident	03/24/20
13,715	Santa Rosa	74	Male	No		Yes	FL resident	03/25/20
13,716	Santa Rosa	76	Male	Yes	AL; GA	Yes	FL resident	03/25/20
13,717	Santa Rosa	81	Female	Yes	FL; IN	No	FL resident	03/26/20
13,718	Santa Rosa	0	Male	No		No	FL resident	03/26/20
13,719	Santa Rosa	21	Female	No		Yes	FL resident	03/26/20

Coronavirus: line list of cases

Data verified as of Apr 7, 2020 at 5 PM

Data in this report are provisional and subject to change.

Case	County	Age	Gender	Travel related	Travel detail	Contact with a confirmed case	Jurisdiction	Date case counted
13,720	Santa Rosa	54	Male	Yes	LA	No	FL resident	03/27/20
13,721	Santa Rosa	67	Female	No		Yes	FL resident	03/27/20
13,722	Santa Rosa	67	Male	No		No	FL resident	03/27/20
13,723	Santa Rosa	30	Female	No		No	FL resident	03/28/20
13,724	Santa Rosa	34	Female	Yes	DC; IRELAND; MD; MN; UNITED KINGDOM; VA; WA	No	FL resident	03/28/20
13,725	Santa Rosa	38	Male	Yes	CARIBBEAN; FL; PUERTO RICO	No	FL resident	03/28/20
13,726	Santa Rosa	53	Male	Yes	NY	No	FL resident	03/28/20
13,727	Santa Rosa	21	Female	Yes	FL; GA	Yes	FL resident	03/28/20
13,728	Santa Rosa	22	Female	No		No	FL resident	03/28/20
13,729	Santa Rosa	31	Male	No		No	FL resident	03/29/20
13,730	Santa Rosa	49	Male	Yes	LA	No	FL resident	03/29/20
13,731	Santa Rosa	69	Male	Yes	AUSTRALIA	Yes	FL resident	03/29/20
13,732	Santa Rosa	71	Female	Yes	AUSTRALIA	Yes	FL resident	03/29/20
13,733	Santa Rosa	38	Male	Yes	NY	No	FL resident	03/29/20
13,734	Santa Rosa	58	Female	Yes	IL	No	FL resident	03/29/20
13,735	Santa Rosa	40	Male	Yes	TX	No	FL resident	03/29/20
13,736	Santa Rosa	59	Female	Yes	FRANCE	No	FL resident	03/29/20
13,737	Santa Rosa	34	Male	Yes	GA	No	FL resident	03/29/20
13,738	Santa Rosa	24	Female	No		No	FL resident	03/30/20
13,739	Santa Rosa	51	Male	Yes	AZ; FL; LA; TX; UT	No	FL resident	03/30/20
13,740	Santa Rosa	63	Female	No		No	FL resident	03/30/20
13,741	Santa Rosa	26	Female	Yes	AL; FL	Yes	FL resident	03/30/20
13,742	Santa Rosa	39	Female	No		No	FL resident	03/30/20
13,743	Santa Rosa	22	Male	No		Yes	FL resident	03/30/20
13,744	Santa Rosa	24	Male	No		Yes	FL resident	03/30/20
13,745	Santa Rosa	33	Female	No		No	FL resident	03/30/20
13,746	Santa Rosa	46	Male	No		Yes	FL resident	03/30/20
13,747	Santa Rosa	37	Male	No		No	FL resident	03/30/20
13,748	Santa Rosa	59	Female	Yes	FL; TN	No	FL resident	03/31/20
13,749	Santa Rosa	26	Female	No		Yes	FL resident	03/31/20
13,750	Santa Rosa	58	Male	Yes	FL; GA	Yes	FL resident	03/31/20
13,751	Santa Rosa	57	Female	No		Yes	FL resident	03/31/20
13,752	Santa Rosa	26	Male	Yes	UT	No	FL resident	03/31/20
13,753	Santa Rosa	24	Female	No		Yes	FL resident	04/01/20
13,754	Santa Rosa	37	Male	No		No	FL resident	04/01/20
13,755	Santa Rosa	21	Male	No		No	FL resident	04/02/20
13,756	Santa Rosa	62	Male	Yes	COSTA RICA; FL	Yes	FL resident	04/03/20
13,757	Santa Rosa	64	Male	Yes	FL; HI; WA	No	FL resident	04/03/20
13,758	Santa Rosa	84	Male	No		Yes	FL resident	04/04/20
13,759	Santa Rosa	77	Female	Yes	FL; WI	Yes	FL resident	04/05/20
13,760	Santa Rosa	39	Male	No		Yes	FL resident	04/05/20
13,761	Santa Rosa	24	Female	No		Yes	FL resident	04/05/20
13,762	Santa Rosa	62	Male	Yes	BELIZE; FL; TX	No	FL resident	04/05/20
13,763	Santa Rosa	68	Male	No		Yes	FL resident	04/05/20
13,764	Santa Rosa	45	Male	Unknown			FL resident	04/05/20
13,765	Santa Rosa	45	Male	Unknown			FL resident	04/05/20
13,766	Santa Rosa	65	Male	Unknown			FL resident	04/06/20
13,767	Santa Rosa	65	Female	No		Yes	FL resident	04/06/20
13,768	Santa Rosa	74	Male	Yes	FL; TX	No	FL resident	04/06/20
13,769	Santa Rosa	35	Male	Unknown			FL resident	04/06/20
13,770	Santa Rosa	51	Male	No		Yes	FL resident	04/06/20
13,771	Santa Rosa	55	Female	No		No	FL resident	04/06/20
13,772	Santa Rosa	35	Male	Yes	LA	No	FL resident	04/06/20
13,773	Santa Rosa	62	Female	No		No	FL resident	04/06/20
13,774	Santa Rosa	50	Female	Unknown			FL resident	04/07/20
13,775	Sarasota	50	Female	Yes	NY	No	FL resident	03/13/20
13,776	Sarasota	87	Male	No		Yes	FL resident	03/16/20
13,777	Sarasota	53	Male	No		Yes	FL resident	03/19/20
13,778	Sarasota	76	Male	No		Yes	FL resident	03/20/20
13,779	Sarasota	74	Male	No		No	FL resident	03/20/20
13,780	Sarasota	70	Female	No		No	FL resident	03/21/20

Coronavirus: line list of cases

Data verified as of Apr 7, 2020 at 5 PM

Data in this report are provisional and subject to change.

Case	County	Age	Gender	Travel related	Travel detail	Contact with a confirmed case	Jurisdiction	Date case counted
13,781	Sarasota	87	Male	No		Yes	FL resident	03/21/20
13,782	Sarasota	76	Male	Yes	FL; NY	No	FL resident	03/21/20
13,783	Sarasota	64	Male	Yes	SPAIN	No	FL resident	03/21/20
13,784	Sarasota	61	Male	Yes	CO; FL	Unknown	FL resident	03/21/20
13,785	Sarasota	80	Male	Yes	ISRAEL	Unknown	FL resident	03/22/20
13,786	Sarasota	86	Female	No		Yes	FL resident	03/22/20
13,787	Sarasota	71	Female	No		Unknown	FL resident	03/22/20
13,788	Sarasota	78	Female	No		No	FL resident	03/22/20
13,789	Sarasota	75	Female	No		Yes	FL resident	03/22/20
13,790	Sarasota	53	Male	No		Yes	FL resident	03/23/20
13,791	Sarasota	81	Male	Yes	NY	No	FL resident	03/23/20
13,792	Sarasota	81	Female	No		No	FL resident	03/23/20
13,793	Sarasota	82	Male	No		Yes	FL resident	03/24/20
13,794	Sarasota	70	Female	Yes	ISRAEL; SPAIN	No	FL resident	03/25/20
13,795	Sarasota	58	Male	Yes	CARIBBEAN	Unknown	FL resident	03/25/20
13,796	Sarasota	62	Male	No		No	FL resident	03/25/20
13,797	Sarasota	76	Male	No		No	FL resident	03/25/20
13,798	Sarasota	73	Female	No		Yes	FL resident	03/25/20
13,799	Sarasota	73	Female	No		Yes	FL resident	03/25/20
13,800	Sarasota	21	Female	No		No	FL resident	03/25/20
13,801	Sarasota	74	Female	Yes	CA; PHILIPPINES	No	FL resident	03/26/20
13,802	Sarasota	56	Female	No		Yes	FL resident	03/26/20
13,803	Sarasota	87	Female	No		Yes	FL resident	03/26/20
13,804	Sarasota	21	Male	Yes	CARIBBEAN	No	FL resident	03/27/20
13,805	Sarasota	75	Male	Yes	CA	No	FL resident	03/27/20
13,806	Sarasota	74	Female	No		Yes	FL resident	03/27/20
13,807	Sarasota	70	Female	No		Yes	FL resident	03/27/20
13,808	Sarasota	80	Female	Yes	ISRAEL	Yes	FL resident	03/27/20
13,809	Sarasota	35	Female	No		Unknown	FL resident	03/27/20
13,810	Sarasota	35	Female	No		Unknown	FL resident	03/27/20
13,811	Sarasota	71	Male	No		Yes	FL resident	03/27/20
13,812	Sarasota	74	Female	No		No	FL resident	03/27/20
13,813	Sarasota	90	Female	No		Unknown	FL resident	03/27/20
13,814	Sarasota	80	Female	No		Unknown	FL resident	03/27/20
13,815	Sarasota	77	Male	No		Yes	FL resident	03/28/20
13,816	Sarasota	28	Male	Yes	FL; IL	No	FL resident	03/28/20
13,817	Sarasota	38	Female	No		Unknown	FL resident	03/29/20
13,818	Sarasota	28	Female	Yes	CO; FL	Unknown	FL resident	03/29/20
13,819	Sarasota	48	Female	No		Yes	FL resident	03/29/20
13,820	Sarasota	53	Female	No		Yes	FL resident	03/29/20
13,821	Sarasota	82	Male	No		No	FL resident	03/29/20
13,822	Sarasota	59	Female	Yes	NY	No	FL resident	03/29/20
13,823	Sarasota	82	Male	No		Yes	FL resident	03/29/20
13,824	Sarasota	76	Female	No		Unknown	FL resident	03/29/20
13,825	Sarasota	42	Female	Yes	CA; CARIBBEAN; LA; MEXICO	Yes	FL resident	03/29/20
13,826	Sarasota	75	Male	No		No	FL resident	03/30/20
13,827	Sarasota	74	Male	No		Yes	FL resident	03/30/20
13,828	Sarasota	63	Male	Yes	NY; NETHERLANDS	No	FL resident	03/30/20
13,829	Sarasota	67	Female	Yes	FRANCE; TN	Yes	FL resident	03/30/20
13,830	Sarasota	36	Female	No		No	FL resident	03/30/20
13,831	Sarasota	59	Female	No		No	FL resident	03/30/20
13,832	Sarasota	73	Female	No		Yes	FL resident	03/30/20
13,833	Sarasota	54	Male	No		Unknown	FL resident	03/30/20
13,834	Sarasota	27	Female	Yes	CO; FL	Yes	FL resident	03/30/20
13,835	Sarasota	73	Male	No		No	FL resident	03/30/20
13,836	Sarasota	80	Female	No		No	FL resident	03/30/20
13,837	Sarasota	77	Male	No		Yes	FL resident	03/31/20
13,838	Sarasota	53	Female	No		Unknown	FL resident	03/31/20
13,839	Sarasota	45	Male	Yes	CA; CARIBBEAN; LA; MEXICO	Yes	FL resident	03/31/20
13,840	Sarasota	58	Female	Yes	CA; FL	No	FL resident	03/31/20
13,841	Sarasota	34	Male	No		No	FL resident	03/31/20
13,842	Sarasota	56	Male	No		No	FL resident	03/31/20

Coronavirus: line list of cases

Data verified as of Apr 7, 2020 at 5 PM

Data in this report are provisional and subject to change.

Case	County	Age	Gender	Travel related	Travel detail	Contact with a confirmed case	Jurisdiction	Date case counted
13,843	Sarasota	68	Male	No		Yes	FL resident	03/31/20
13,844	Sarasota	45	Female	No		Yes	FL resident	03/31/20
13,845	Sarasota	47	Female	No		Yes	FL resident	03/31/20
13,846	Sarasota	50	Female	Yes	CUBA	No	FL resident	04/01/20
13,847	Sarasota	90	Female	No		No	FL resident	04/01/20
13,848	Sarasota	55	Female	Unknown			FL resident	04/01/20
13,849	Sarasota	86	Male	No		No	FL resident	04/01/20
13,850	Sarasota	58	Female	Unknown		No	FL resident	04/01/20
13,851	Sarasota	98	Female	No		Yes	FL resident	04/01/20
13,852	Sarasota	75	Female	No		Unknown	FL resident	04/01/20
13,853	Sarasota	83	Female	No		Yes	FL resident	04/01/20
13,854	Sarasota	99	Female	No		Unknown	FL resident	04/01/20
13,855	Sarasota	85	Female	No		Unknown	FL resident	04/01/20
13,856	Sarasota	76	Male	No		No	FL resident	04/01/20
13,857	Sarasota	82	Male	No		Unknown	FL resident	04/01/20
13,858	Sarasota	69	Male	No		No	FL resident	04/01/20
13,859	Sarasota	4	Female	No		No	FL resident	04/01/20
13,860	Sarasota	70	Female	No		Unknown	FL resident	04/01/20
13,861	Sarasota	73	Female	No		No	FL resident	04/01/20
13,862	Sarasota	20	Male	No		No	FL resident	04/01/20
13,863	Sarasota	65	Female	Yes	NY	Unknown	FL resident	04/01/20
13,864	Sarasota	85	Male	No		Unknown	FL resident	04/01/20
13,865	Sarasota	82	Male	No		No	FL resident	04/02/20
13,866	Sarasota	53	Female	No		Unknown	FL resident	04/02/20
13,867	Sarasota	25	Female	No		No	FL resident	04/02/20
13,868	Sarasota	72	Male	No		No	FL resident	04/02/20
13,869	Sarasota	62	Female	Yes	BELIZE; FL	No	FL resident	04/02/20
13,870	Sarasota	0	Female	No		Unknown	FL resident	04/02/20
13,871	Sarasota	31	Male	No		Unknown	FL resident	04/02/20
13,872	Sarasota	73	Male	No		Unknown	FL resident	04/02/20
13,873	Sarasota	49	Male	No		Yes	FL resident	04/02/20
13,874	Sarasota	18	Female	Yes	UNITED KINGDOM	No	FL resident	04/02/20
13,875	Sarasota	76	Female	Yes	SPAIN	Unknown	FL resident	04/02/20
13,876	Sarasota	42	Female	No		No	FL resident	04/02/20
13,877	Sarasota	55	Male	No		No	FL resident	04/02/20
13,878	Sarasota	74	Male	No		Yes	FL resident	04/02/20
13,879	Sarasota	88	Female	No		No	FL resident	04/02/20
13,880	Sarasota	72	Female	No		Yes	FL resident	04/02/20
13,881	Sarasota	74	Female	No		No	FL resident	04/03/20
13,882	Sarasota	45	Female	No		No	FL resident	04/03/20
13,883	Sarasota	39	Male	No		No	FL resident	04/03/20
13,884	Sarasota	57	Male	No		Unknown	FL resident	04/03/20
13,885	Sarasota	71	Male	No		No	FL resident	04/03/20
13,886	Sarasota	69	Male	No		Unknown	FL resident	04/03/20
13,887	Sarasota	64	Female	No		No	FL resident	04/04/20
13,888	Sarasota	62	Male	Yes	CA; FL; MA; TX	Yes	FL resident	04/04/20
13,889	Sarasota	43	Female	No		Yes	FL resident	04/04/20
13,890	Sarasota	42	Female	Yes	FL; OR	Unknown	FL resident	04/04/20
13,891	Sarasota	72	Female	No		Yes	FL resident	04/04/20
13,892	Sarasota	39	Male	No		No	FL resident	04/04/20
13,893	Sarasota	42	Male	No		Yes	FL resident	04/04/20
13,894	Sarasota	73	Female	No		Unknown	FL resident	04/04/20
13,895	Sarasota	24	Male	No		Unknown	FL resident	04/04/20
13,896	Sarasota	88	Female	No		No	FL resident	04/05/20
13,897	Sarasota	62	Male	No		Yes	FL resident	04/05/20
13,898	Sarasota	29	Female	Yes	CA	Yes	FL resident	04/05/20
13,899	Sarasota	81	Female	No		Yes	FL resident	04/05/20
13,900	Sarasota	62	Female	No		Unknown	FL resident	04/05/20
13,901	Sarasota	33	Female	Yes	GA	Unknown	FL resident	04/05/20
13,902	Sarasota	73	Female	No		No	FL resident	04/05/20
13,903	Sarasota	85	Female	No		Unknown	FL resident	04/06/20
13,904	Sarasota	32	Male	No		No	FL resident	04/06/20

Coronavirus: line list of cases

Data verified as of Apr 7, 2020 at 5 PM

Data in this report are provisional and subject to change.

Case	County	Age	Gender	Travel related	Travel detail	Contact with a confirmed case	Jurisdiction	Date case counted
13,905	Sarasota	66	Male	No		Yes	FL resident	04/06/20
13,906	Sarasota	30	Male	Yes	CA; NY; PA; TX	No	FL resident	04/06/20
13,907	Sarasota	56	Female	No		No	FL resident	04/06/20
13,908	Sarasota	65	Male	No			FL resident	04/06/20
13,909	Sarasota	75	Male	No		No	FL resident	04/06/20
13,910	Sarasota	63	Female	No		No	FL resident	04/06/20
13,911	Sarasota	45	Female	Yes	NY	Unknown	FL resident	04/06/20
13,912	Sarasota	71	Male	No		Yes	FL resident	04/06/20
13,913	Sarasota	67	Male	No		Yes	FL resident	04/06/20
13,914	Sarasota	46	Female	No		No	FL resident	04/06/20
13,915	Sarasota	39	Female	No		Unknown	FL resident	04/06/20
13,916	Sarasota	65	Female	No		Yes	FL resident	04/06/20
13,917	Sarasota	82	Female	Yes	FL; ISRAEL	Yes	FL resident	04/06/20
13,918	Sarasota	76	Female	No		Unknown	FL resident	04/06/20
13,919	Sarasota	59	Female	Yes	UNITED KINGDOM	No	FL resident	04/06/20
13,920	Sarasota	44	Female	No		Yes	FL resident	04/06/20
13,921	Sarasota	49	Female	No		Yes	FL resident	04/06/20
13,922	Sarasota	82	Male	No		Yes	FL resident	04/06/20
13,923	Sarasota	30	Male	No		No	FL resident	04/06/20
13,924	Sarasota	30	Male	Yes	CO; FL	No	FL resident	04/06/20
13,925	Sarasota	39	Male	No		No	FL resident	04/06/20
13,926	Sarasota	90	Male	No		No	FL resident	04/06/20
13,927	Sarasota	74	Male	No		No	FL resident	04/06/20
13,928	Sarasota	71	Female	No		Unknown	FL resident	04/06/20
13,929	Sarasota	94	Female	No			FL resident	04/07/20
13,930	Sarasota	59	Female	No		Yes	FL resident	04/07/20
13,931	Sarasota	64	Female	No		Yes	FL resident	04/07/20
13,932	Sarasota	59	Female	No		No	FL resident	04/07/20
13,933	Sarasota	73	Male	Unknown			FL resident	04/07/20
13,934	Sarasota	53	Female	No		Unknown	FL resident	04/07/20
13,935	Sarasota	70	Male	No		No	Non-FL resident	03/13/20
13,936	Sarasota	80	Male	No		Yes	Non-FL resident	03/16/20
13,937	Sarasota	78	Female	No		Yes	Non-FL resident	03/19/20
13,938	Sarasota	73	Female	Yes	FL; NY	Yes	Non-FL resident	03/21/20
13,939	Sarasota	75	Male	Yes	FL; NY	Yes	Non-FL resident	03/21/20
13,940	Sarasota	49	Male	Yes	CO	Unknown	Non-FL resident	03/24/20
13,941	Sarasota	41	Male	Yes	NY	No	Non-FL resident	03/27/20
13,942	Sarasota	85	Male	No		No	Non-FL resident	03/27/20
13,943	Sarasota	73	Male	Yes	NJ	Unknown	Non-FL resident	03/29/20
13,944	Sarasota	78	Female	No		No	Non-FL resident	04/01/20
13,945	Sarasota	72	Female	Yes	FL; GA	No	Non-FL resident	04/03/20
13,946	Sarasota	51	Male	Yes	FL; OR	No	Non-FL resident	04/03/20
13,947	Sarasota	64	Female	Yes	FL; NY	No	Non-FL resident	04/06/20
13,948	Seminole	68	Male	Yes	Egypt; Jordan	Yes	FL resident	03/12/20
13,949	Seminole	68	Female	Yes	Egypt; Jordan	Yes	FL resident	03/14/20
13,950	Seminole	43	Female	No		Yes	FL resident	03/14/20
13,951	Seminole	47	Male	No		No	FL resident	03/14/20
13,952	Seminole	45	Female	No		No	FL resident	03/17/20
13,953	Seminole	57	Female	Yes	EGYPT	Yes	FL resident	03/18/20
13,954	Seminole	55	Male	Yes	FL; NY	No	FL resident	03/18/20
13,955	Seminole	61	Male	No		No	FL resident	03/20/20
13,956	Seminole	62	Female	Yes	CT; FL; OK	Yes	FL resident	03/20/20
13,957	Seminole	61	Female	Yes	PA	No	FL resident	03/20/20
13,958	Seminole	41	Female	No		Yes	FL resident	03/21/20
13,959	Seminole	25	Female	Yes	FL; UNITED KINGDOM	No	FL resident	03/21/20
13,960	Seminole	64	Female	Yes	CA	No	FL resident	03/21/20
13,961	Seminole	44	Male	Yes	FL; GERMANY	Yes	FL resident	03/21/20
13,962	Seminole	60	Female	Yes	NY	No	FL resident	03/22/20
13,963	Seminole	64	Female	Yes	FL; NC; NY	No	FL resident	03/22/20
13,964	Seminole	56	Male	Yes	AL; FL	No	FL resident	03/22/20
13,965	Seminole	76	Female	Yes	EGYPT; ISRAEL; JORDAN	Unknown	FL resident	03/23/20
13,966	Seminole	30	Male	No		No	FL resident	03/23/20

Coronavirus: line list of cases

Data verified as of Apr 7, 2020 at 5 PM

Data in this report are provisional and subject to change.

Case	County	Age	Gender	Travel related	Travel detail	Contact with a confirmed case	Jurisdiction	Date case counted
13,967	Seminole	22	Female	Yes	UNITED KINGDOM	No	FL resident	03/23/20
13,968	Seminole	29	Female	No		Yes	FL resident	03/23/20
13,969	Seminole	55	Male	Yes	PORTUGAL; SPAIN	Yes	FL resident	03/24/20
13,970	Seminole	27	Female	No		Unknown	FL resident	03/24/20
13,971	Seminole	41	Female	Yes	IL	Yes	FL resident	03/24/20
13,972	Seminole	29	Female	Yes	NY	Yes	FL resident	03/24/20
13,973	Seminole	52	Male	Yes	DOMINICAN REPUBLIC; FL	No	FL resident	03/24/20
13,974	Seminole	65	Male	No		Unknown	FL resident	03/24/20
13,975	Seminole	44	Male	Yes	FL; GA	No	FL resident	03/24/20
13,976	Seminole	43	Male	No		No	FL resident	03/25/20
13,977	Seminole	74	Female	No		No	FL resident	03/25/20
13,978	Seminole	49	Male	No		No	FL resident	03/25/20
13,979	Seminole	49	Female	No		No	FL resident	03/25/20
13,980	Seminole	48	Female	Yes	PORTUGAL; SPAIN	Yes	FL resident	03/25/20
13,981	Seminole	34	Male	No		No	FL resident	03/26/20
13,982	Seminole	29	Male	Unknown		Unknown	FL resident	03/26/20
13,983	Seminole	20	Male	Yes	UNITED KINGDOM	No	FL resident	03/26/20
13,984	Seminole	66	Male	No		Yes	FL resident	03/26/20
13,985	Seminole	52	Male	Yes	FL; GUATEMALA	No	FL resident	03/26/20
13,986	Seminole	47	Female	Yes	FL; UNITED KINGDOM	Yes	FL resident	03/26/20
13,987	Seminole	36	Male	No		Yes	FL resident	03/26/20
13,988	Seminole	22	Female	Yes	IRELAND	Yes	FL resident	03/26/20
13,989	Seminole	48	Male	Yes	GA	Unknown	FL resident	03/26/20
13,990	Seminole	19	Female	Yes	FL; UNITED KINGDOM	Yes	FL resident	03/26/20
13,991	Seminole	58	Female	Unknown		Yes	FL resident	03/26/20
13,992	Seminole	64	Male	Yes	CT; OK	Yes	FL resident	03/26/20
13,993	Seminole	69	Female	Yes	FL; IA	Yes	FL resident	03/27/20
13,994	Seminole	33	Female	No		Yes	FL resident	03/27/20
13,995	Seminole	27	Female	No		Yes	FL resident	03/27/20
13,996	Seminole	33	Female	No		No	FL resident	03/27/20
13,997	Seminole	55	Male	No		No	FL resident	03/27/20
13,998	Seminole	42	Male	No		No	FL resident	03/27/20
13,999	Seminole	32	Male	No		Yes	FL resident	03/27/20
14,000	Seminole	37	Female	No		No	FL resident	03/27/20
14,001	Seminole	47	Female	No		Yes	FL resident	03/27/20
14,002	Seminole	50	Male	No		Yes	FL resident	03/27/20
14,003	Seminole	40	Male	No		Yes	FL resident	03/27/20
14,004	Seminole	54	Male	Yes	NY	Yes	FL resident	03/27/20
14,005	Seminole	26	Female	No		No	FL resident	03/28/20
14,006	Seminole	66	Male	No		No	FL resident	03/28/20
14,007	Seminole	72	Female	Yes	DOMINICAN REPUBLIC; FL	Yes	FL resident	03/28/20
14,008	Seminole	43	Female	No		No	FL resident	03/28/20
14,009	Seminole	29	Female	No		No	FL resident	03/28/20
14,010	Seminole	55	Female	No		Yes	FL resident	03/28/20
14,011	Seminole	71	Female	Unknown		No	FL resident	03/28/20
14,012	Seminole	69	Female	No		Yes	FL resident	03/28/20
14,013	Seminole	73	Female	Yes	FL; NJ; PA	Yes	FL resident	03/28/20
14,014	Seminole	67	Female	Yes	FL; NC	No	FL resident	03/28/20
14,015	Seminole	65	Male	Yes	FL; SC	Yes	FL resident	03/28/20
14,016	Seminole	72	Female	Yes	FL; NJ; PA	Yes	FL resident	03/28/20
14,017	Seminole	45	Female	No		Unknown	FL resident	03/28/20
14,018	Seminole	45	Male	No		Yes	FL resident	03/29/20
14,019	Seminole	50	Male	Yes	UNITED KINGDOM	No	FL resident	03/29/20
14,020	Seminole	36	Male	No		No	FL resident	03/29/20
14,021	Seminole	25	Male	Yes	UNITED KINGDOM	Yes	FL resident	03/29/20
14,022	Seminole	50	Female	No		No	FL resident	03/29/20
14,023	Seminole	71	Female	Yes	FL; LA	No	FL resident	03/29/20
14,024	Seminole	38	Female	No		No	FL resident	03/29/20
14,025	Seminole	36	Female	No		Yes	FL resident	03/29/20
14,026	Seminole	71	Male	Yes	CA; FL; HI	Yes	FL resident	03/29/20
14,027	Seminole	58	Male	No		Yes	FL resident	03/29/20
14,028	Seminole	45	Female	No		No	FL resident	03/29/20

Coronavirus: line list of cases

Data verified as of Apr 7, 2020 at 5 PM

Data in this report are provisional and subject to change.

Case	County	Age	Gender	Travel related	Travel detail	Contact with a confirmed case	Jurisdiction	Date case counted
14,029	Seminole	55	Female	No		No	FL resident	03/29/20
14,030	Seminole	71	Male	No		Yes	FL resident	03/30/20
14,031	Seminole	68	Female	No		Yes	FL resident	03/30/20
14,032	Seminole	69	Male	No		Yes	FL resident	03/30/20
14,033	Seminole	32	Female	Unknown		Unknown	FL resident	03/30/20
14,034	Seminole	68	Male	Unknown		Unknown	FL resident	03/30/20
14,035	Seminole	68	Male	No		Yes	FL resident	03/30/20
14,036	Seminole	52	Male	Yes	FL; NJ; NY; PA	Yes	FL resident	03/30/20
14,037	Seminole	57	Male	No		No	FL resident	03/30/20
14,038	Seminole	53	Female	No		No	FL resident	03/30/20
14,039	Seminole	36	Male	Unknown		No	FL resident	03/30/20
14,040	Seminole	55	Female	Unknown		Unknown	FL resident	03/30/20
14,041	Seminole	60	Female	No		Unknown	FL resident	03/31/20
14,042	Seminole	19	Female	No		Yes	FL resident	03/31/20
14,043	Seminole	50	Female	Unknown		Yes	FL resident	03/31/20
14,044	Seminole	31	Male	No		No	FL resident	03/31/20
14,045	Seminole	24	Male	Yes	FL; NY	Yes	FL resident	03/31/20
14,046	Seminole	64	Female	No		Yes	FL resident	03/31/20
14,047	Seminole	70	Female	Yes	CA; FL; HI	Yes	FL resident	03/31/20
14,048	Seminole	45	Female	No		Yes	FL resident	03/31/20
14,049	Seminole	49	Female	No		Yes	FL resident	03/31/20
14,050	Seminole	66	Female	No		Yes	FL resident	03/31/20
14,051	Seminole	28	Female	Unknown		No	FL resident	03/31/20
14,052	Seminole	65	Male	No		No	FL resident	03/31/20
14,053	Seminole	23	Female	Yes	AZ; FL	No	FL resident	04/01/20
14,054	Seminole	44	Male	No		No	FL resident	04/01/20
14,055	Seminole	30	Male	Unknown		Unknown	FL resident	04/01/20
14,056	Seminole	50	Male	No		No	FL resident	04/01/20
14,057	Seminole	27	Male	No		No	FL resident	04/01/20
14,058	Seminole	25	Female	No		No	FL resident	04/01/20
14,059	Seminole	68	Male	No		Yes	FL resident	04/01/20
14,060	Seminole	40	Male	Yes	FL; NY	No	FL resident	04/01/20
14,061	Seminole	49	Female	No		Yes	FL resident	04/01/20
14,062	Seminole	20	Female	No		Yes	FL resident	04/01/20
14,063	Seminole	21	Female	Yes	NY	Yes	FL resident	04/01/20
14,064	Seminole	71	Male	No		Yes	FL resident	04/01/20
14,065	Seminole	55	Male	No		No	FL resident	04/01/20
14,066	Seminole	35	Female	No		No	FL resident	04/01/20
14,067	Seminole	70	Male	Unknown		Unknown	FL resident	04/01/20
14,068	Seminole	54	Female	No		Yes	FL resident	04/01/20
14,069	Seminole	52	Female	Yes	NY	Yes	FL resident	04/01/20
14,070	Seminole	91	Male	No		No	FL resident	04/01/20
14,071	Seminole	51	Female	No		No	FL resident	04/01/20
14,072	Seminole	71	Male	No		Yes	FL resident	04/01/20
14,073	Seminole	68	Female	No		Yes	FL resident	04/01/20
14,074	Seminole	31	Male	Yes	FL; LA	No	FL resident	04/01/20
14,075	Seminole	43	Female	No		Yes	FL resident	04/01/20
14,076	Seminole	80	Male	No		No	FL resident	04/01/20
14,077	Seminole	51	Female	No		Yes	FL resident	04/01/20
14,078	Seminole	65	Male	Yes	AZ; FL	No	FL resident	04/01/20
14,079	Seminole	30	Female	No		No	FL resident	04/01/20
14,080	Seminole	22	Male	No		Unknown	FL resident	04/01/20
14,081	Seminole	45	Female	Yes	SOUTH AMERICA	No	FL resident	04/01/20
14,082	Seminole	36	Female	Unknown		Unknown	FL resident	04/02/20
14,083	Seminole	29	Female	No		Yes	FL resident	04/02/20
14,084	Seminole	55	Male	No		Yes	FL resident	04/02/20
14,085	Seminole	46	Female	Unknown		Unknown	FL resident	04/02/20
14,086	Seminole	23	Male	No		No	FL resident	04/02/20
14,087	Seminole	29	Male	No		No	FL resident	04/02/20
14,088	Seminole	49	Male	No		No	FL resident	04/02/20
14,089	Seminole	24	Male	Unknown		Unknown	FL resident	04/02/20
14,090	Seminole	42	Female	No		No	FL resident	04/02/20

Coronavirus: line list of cases

Data verified as of Apr 7, 2020 at 5 PM

Data in this report are provisional and subject to change.

Case	County	Age	Gender	Travel related	Travel detail	Contact with a confirmed case	Jurisdiction	Date case counted
14,091	Seminole	68	Female	No		Yes	FL resident	04/02/20
14,092	Seminole	57	Male	No		Yes	FL resident	04/02/20
14,093	Seminole	66	Female	No		Yes	FL resident	04/02/20
14,094	Seminole	46	Male	Yes	IRELAND	No	FL resident	04/02/20
14,095	Seminole	54	Female	Yes	FL; GERMANY; NJ	Unknown	FL resident	04/02/20
14,096	Seminole	63	Male	No		No	FL resident	04/02/20
14,097	Seminole	50	Female	Yes	FL; NY	Unknown	FL resident	04/02/20
14,098	Seminole	21	Female	No		Yes	FL resident	04/02/20
14,099	Seminole	29	Female	Yes	FL; GA	No	FL resident	04/03/20
14,100	Seminole	39	Male	No		Yes	FL resident	04/03/20
14,101	Seminole	55	Male	No		No	FL resident	04/03/20
14,102	Seminole	45	Female	Unknown		Unknown	FL resident	04/03/20
14,103	Seminole	27	Female	No		No	FL resident	04/03/20
14,104	Seminole	58	Male	Unknown		Yes	FL resident	04/03/20
14,105	Seminole	55	Female	Yes	CT; FL; MA; NY	No	FL resident	04/03/20
14,106	Seminole	71	Female	No		No	FL resident	04/03/20
14,107	Seminole	100	Male	Yes	FL; MD	No	FL resident	04/03/20
14,108	Seminole	51	Male	No		Yes	FL resident	04/03/20
14,109	Seminole	85	Male	Unknown		Unknown	FL resident	04/03/20
14,110	Seminole	31	Male	No		Yes	FL resident	04/04/20
14,111	Seminole	29	Female	Unknown		Unknown	FL resident	04/04/20
14,112	Seminole	73	Male	Unknown		Yes	FL resident	04/04/20
14,113	Seminole	20	Male	Unknown		Unknown	FL resident	04/04/20
14,114	Seminole	72	Male	No		No	FL resident	04/04/20
14,115	Seminole	77	Female	Unknown		Unknown	FL resident	04/04/20
14,116	Seminole	52	Female	Unknown		Yes	FL resident	04/04/20
14,117	Seminole	46	Male	Unknown		Yes	FL resident	04/04/20
14,118	Seminole	21	Female	No		Yes	FL resident	04/04/20
14,119	Seminole	27	Female	No		Yes	FL resident	04/04/20
14,120	Seminole	49	Female	No		No	FL resident	04/04/20
14,121	Seminole	50	Female	No		No	FL resident	04/04/20
14,122	Seminole	45	Female	No		Yes	FL resident	04/04/20
14,123	Seminole	65	Female	No		Yes	FL resident	04/04/20
14,124	Seminole	40	Female	No		No	FL resident	04/05/20
14,125	Seminole	21	Male	No		No	FL resident	04/05/20
14,126	Seminole	79	Male	No		No	FL resident	04/05/20
14,127	Seminole	43	Female	No		No	FL resident	04/05/20
14,128	Seminole	39	Female	No		No	FL resident	04/05/20
14,129	Seminole	49	Female	Unknown		Unknown	FL resident	04/05/20
14,130	Seminole	27	Male	No		Unknown	FL resident	04/05/20
14,131	Seminole	34	Female	Unknown		Unknown	FL resident	04/05/20
14,132	Seminole	37	Female	Unknown		Unknown	FL resident	04/05/20
14,133	Seminole	25	Female	Yes	DE	Unknown	FL resident	04/05/20
14,134	Seminole	45	Female	No		Yes	FL resident	04/05/20
14,135	Seminole	32	Male	Yes	FL; LA; TX	Yes	FL resident	04/05/20
14,136	Seminole	50	Male	No		Yes	FL resident	04/05/20
14,137	Seminole	30	Female	Unknown		Unknown	FL resident	04/06/20
14,138	Seminole	45	Male	No		Yes	FL resident	04/06/20
14,139	Seminole	81	Male	Unknown		Unknown	FL resident	04/06/20
14,140	Seminole	35	Female	Unknown		Unknown	FL resident	04/07/20
14,141	Seminole	24	Male	Unknown		Unknown	FL resident	04/07/20
14,142	Seminole	50	Male	Unknown		Unknown	FL resident	04/07/20
14,143	Seminole	50	Female	Unknown		Unknown	FL resident	04/07/20
14,144	Seminole	35	Female	Yes	UNITED KINGDOM	No	FL resident	04/07/20
14,145	Seminole	70	Male	Yes	NY	Yes	Non-FL resident	03/17/20
14,146	Seminole	29	Female	Yes	NY	Unknown	Non-FL resident	03/26/20
14,147	Seminole	25	Female	Yes	NY	No	Non-FL resident	03/28/20
14,148	Seminole	44	Male	Unknown		Unknown	Non-FL resident	03/29/20
14,149	Seminole	42	Female	Yes	NY	Unknown	Non-FL resident	04/04/20
14,150	St. Johns	64	Female	No		No	FL resident	03/14/20
14,151	St. Johns	49	Male	Yes	EUROPE; HUNGARY	No	FL resident	03/16/20
14,152	St. Johns	53	Female	Yes	CO	Yes	FL resident	03/18/20

Coronavirus: line list of cases

Data verified as of Apr 7, 2020 at 5 PM

Data in this report are provisional and subject to change.

Case	County	Age	Gender	Travel related	Travel detail	Contact with a confirmed case	Jurisdiction	Date case counted
14,153	St. Johns	68	Male	No		No	FL resident	03/20/20
14,154	St. Johns	47	Male	No		Yes	FL resident	03/20/20
14,155	St. Johns	47	Female	No		Yes	FL resident	03/20/20
14,156	St. Johns	38	Female	Yes	FL; MN	Yes	FL resident	03/20/20
14,157	St. Johns	49	Male	No		No	FL resident	03/21/20
14,158	St. Johns	67	Male	No		Yes	FL resident	03/21/20
14,159	St. Johns	50	Male	No		Yes	FL resident	03/22/20
14,160	St. Johns	76	Male	No		No	FL resident	03/22/20
14,161	St. Johns	33	Male	No		No	FL resident	03/22/20
14,162	St. Johns	40	Male	No		No	FL resident	03/22/20
14,163	St. Johns	53	Female	No		Yes	FL resident	03/22/20
14,164	St. Johns	44	Male	No		No	FL resident	03/22/20
14,165	St. Johns	69	Male	No		No	FL resident	03/22/20
14,166	St. Johns	22	Male	No		Yes	FL resident	03/22/20
14,167	St. Johns	72	Male	No		No	FL resident	03/23/20
14,168	St. Johns	52	Male	Yes	FL; MN	Yes	FL resident	03/23/20
14,169	St. Johns	21	Male	No		Yes	FL resident	03/23/20
14,170	St. Johns	63	Male	Yes	UNITED KINGDOM	Unknown	FL resident	03/24/20
14,171	St. Johns	59	Male	Yes	BURKINA FASO	No	FL resident	03/24/20
14,172	St. Johns	34	Male	Yes	NY	Yes	FL resident	03/24/20
14,173	St. Johns	44	Female	No		Unknown	FL resident	03/25/20
14,174	St. Johns	69	Female	Yes	GA	Yes	FL resident	03/25/20
14,175	St. Johns	72	Female	No		Yes	FL resident	03/25/20
14,176	St. Johns	12	Male	Yes	CO; FL	Yes	FL resident	03/26/20
14,177	St. Johns	12	Male	Yes	CO; FL	Yes	FL resident	03/26/20
14,178	St. Johns	48	Female	Yes	CO; FL	Yes	FL resident	03/26/20
14,179	St. Johns	70	Female	No		Yes	FL resident	03/26/20
14,180	St. Johns	57	Female	No		No	FL resident	03/26/20
14,181	St. Johns	21	Male	Yes	PORTUGAL; SPAIN; UNITED KINGDOM	Yes	FL resident	03/26/20
14,182	St. Johns	72	Female	Unknown		No	FL resident	03/26/20
14,183	St. Johns	52	Male	Yes	NY	Yes	FL resident	03/26/20
14,184	St. Johns	52	Female	No			FL resident	03/26/20
14,185	St. Johns	57	Male	Yes	TX	Yes	FL resident	03/27/20
14,186	St. Johns	74	Female	No		No	FL resident	03/27/20
14,187	St. Johns	64	Male	Yes	LA	No	FL resident	03/27/20
14,188	St. Johns	63	Male	Yes	NY	No	FL resident	03/27/20
14,189	St. Johns	91	Female	No		No	FL resident	03/27/20
14,190	St. Johns	74	Male	No		Yes	FL resident	03/27/20
14,191	St. Johns	56	Male	Yes	LA	No	FL resident	03/27/20
14,192	St. Johns	33	Male	Yes	CARIBBEAN	No	FL resident	03/27/20
14,193	St. Johns	81	Male	Unknown		Yes	FL resident	03/27/20
14,194	St. Johns	39	Male	Yes	FL; NJ	No	FL resident	03/28/20
14,195	St. Johns	62	Male	Yes	MT	Yes	FL resident	03/28/20
14,196	St. Johns	44	Male	No		Yes	FL resident	03/28/20
14,197	St. Johns	76	Male	Yes	MT	Yes	FL resident	03/28/20
14,198	St. Johns	49	Male	Unknown		No	FL resident	03/29/20
14,199	St. Johns	30	Male	Yes	ST. KITTS AND NEVIS	Yes	FL resident	03/29/20
14,200	St. Johns	81	Male	Unknown			FL resident	03/29/20
14,201	St. Johns	57	Female	No		Yes	FL resident	03/29/20
14,202	St. Johns	69	Female	No		No	FL resident	03/29/20
14,203	St. Johns	61	Male	No		Yes	FL resident	03/29/20
14,204	St. Johns	73	Female	Unknown		Yes	FL resident	03/29/20
14,205	St. Johns	32	Male	No		Yes	FL resident	03/29/20
14,206	St. Johns	52	Male	No		Yes	FL resident	03/29/20
14,207	St. Johns	57	Female	Unknown		No	FL resident	03/29/20
14,208	St. Johns	9	Female	No		Yes	FL resident	03/29/20
14,209	St. Johns	55	Female	Unknown		Unknown	FL resident	03/29/20
14,210	St. Johns	70	Male	Yes	CA; LA	Yes	FL resident	03/30/20
14,211	St. Johns	50	Female	Unknown		Yes	FL resident	03/30/20
14,212	St. Johns	22	Male	Yes	MA	Yes	FL resident	03/30/20
14,213	St. Johns	68	Female	Unknown		No	FL resident	03/30/20

Coronavirus: line list of cases

Data verified as of Apr 7, 2020 at 5 PM

Data in this report are provisional and subject to change.

Case	County	Age	Gender	Travel related	Travel detail	Contact with a confirmed case	Jurisdiction	Date case counted
14,214	St. Johns	62	Female	No		No	FL resident	03/30/20
14,215	St. Johns	25	Male	Yes	NJ	No	FL resident	03/30/20
14,216	St. Johns	51	Male	Yes	CO	No	FL resident	03/31/20
14,217	St. Johns	37	Female	Unknown		Yes	FL resident	03/31/20
14,218	St. Johns	69	Female	Yes	ASIA; EUROPE	Unknown	FL resident	03/31/20
14,219	St. Johns	68	Female	Yes	CO; ID	No	FL resident	03/31/20
14,220	St. Johns	27	Female	Yes	SC	No	FL resident	03/31/20
14,221	St. Johns	56	Female	Yes	CA; LA	Yes	FL resident	03/31/20
14,222	St. Johns	30	Female	No		Yes	FL resident	03/31/20
14,223	St. Johns	63	Female	No		Yes	FL resident	03/31/20
14,224	St. Johns	62	Male	Yes	DC; IL; IN; MD; NY; OH; PA; RI; TX	Unknown	FL resident	03/31/20
14,225	St. Johns	18	Female	No		Yes	FL resident	03/31/20
14,226	St. Johns	62	Male	No		Yes	FL resident	03/31/20
14,227	St. Johns	51	Male	Unknown			FL resident	03/31/20
14,228	St. Johns	65	Unknown	Yes	NY	Yes	FL resident	03/31/20
14,229	St. Johns	52	Male	No		No	FL resident	04/01/20
14,230	St. Johns	47	Female	No		Yes	FL resident	04/01/20
14,231	St. Johns	62	Female	Unknown		No	FL resident	04/01/20
14,232	St. Johns	73	Male	Unknown		Yes	FL resident	04/01/20
14,233	St. Johns	28	Female	Unknown		Yes	FL resident	04/01/20
14,234	St. Johns	38	Female	Unknown		Yes	FL resident	04/01/20
14,235	St. Johns	64	Male	Yes	CA; Mexico	No	FL resident	04/01/20
14,236	St. Johns	58	Female	Unknown		Yes	FL resident	04/01/20
14,237	St. Johns	26	Female	Unknown		Yes	FL resident	04/01/20
14,238	St. Johns	57	Male	Unknown			FL resident	04/01/20
14,239	St. Johns	60	Male	Unknown		No	FL resident	04/02/20
14,240	St. Johns	75	Male	Yes	AZ; NC; WV	Yes	FL resident	04/02/20
14,241	St. Johns	66	Female	Unknown		No	FL resident	04/02/20
14,242	St. Johns	44	Female	Unknown		Yes	FL resident	04/02/20
14,243	St. Johns	69	Female	No		Yes	FL resident	04/02/20
14,244	St. Johns	70	Female	No		No	FL resident	04/02/20
14,245	St. Johns	36	Female	No		Yes	FL resident	04/02/20
14,246	St. Johns	48	Female	No		No	FL resident	04/02/20
14,247	St. Johns	62	Female	No		No	FL resident	04/02/20
14,248	St. Johns	59	Male	No		Yes	FL resident	04/02/20
14,249	St. Johns	57	Male	Unknown		Unknown	FL resident	04/02/20
14,250	St. Johns	58	Female	Yes	NY	Yes	FL resident	04/02/20
14,251	St. Johns	18	Female	No		Yes	FL resident	04/03/20
14,252	St. Johns	43	Male	Unknown		Yes	FL resident	04/03/20
14,253	St. Johns	68	Female	Yes	Caribbean; MT	Yes	FL resident	04/03/20
14,254	St. Johns	53	Male	Unknown		Yes	FL resident	04/03/20
14,255	St. Johns	57	Male	Unknown		No	FL resident	04/03/20
14,256	St. Johns	24	Male	Unknown		No	FL resident	04/03/20
14,257	St. Johns	48	Female	Unknown		No	FL resident	04/03/20
14,258	St. Johns	59	Female	Yes	NY	Yes	FL resident	04/03/20
14,259	St. Johns	48	Male	No		Yes	FL resident	04/03/20
14,260	St. Johns	66	Male	Unknown		Yes	FL resident	04/03/20
14,261	St. Johns	29	Female	Unknown		Unknown	FL resident	04/03/20
14,262	St. Johns	56	Male	Yes	LA; NY	No	FL resident	04/03/20
14,263	St. Johns	45	Female	Yes	CO	No	FL resident	04/03/20
14,264	St. Johns	20	Female	Unknown		Yes	FL resident	04/03/20
14,265	St. Johns	53	Male	Unknown		Unknown	FL resident	04/03/20
14,266	St. Johns	62	Male	Unknown		Yes	FL resident	04/03/20
14,267	St. Johns	70	Male	Yes	BRAZIL; CA; CO	Yes	FL resident	04/04/20
14,268	St. Johns	48	Female	Unknown		Yes	FL resident	04/04/20
14,269	St. Johns	65	Female	Unknown		Unknown	FL resident	04/04/20
14,270	St. Johns	52	Male	Unknown		No	FL resident	04/04/20
14,271	St. Johns	53	Female	Unknown		No	FL resident	04/04/20
14,272	St. Johns	60	Male	Unknown		Yes	FL resident	04/04/20
14,273	St. Johns	49	Female	Unknown		No	FL resident	04/04/20
14,274	St. Johns	52	Female	No		No	FL resident	04/04/20

Coronavirus: line list of cases

Data verified as of Apr 7, 2020 at 5 PM

Data in this report are provisional and subject to change.

Case	County	Age	Gender	Travel related	Travel detail	Contact with a confirmed case	Jurisdiction	Date case counted
14,275	St. Johns	58	Female	No		No	FL resident	04/04/20
14,276	St. Johns	64	Male	No		Yes	FL resident	04/04/20
14,277	St. Johns	66	Female	Unknown			FL resident	04/04/20
14,278	St. Johns	75	Male	Unknown		No	FL resident	04/04/20
14,279	St. Johns	64	Male	Unknown		No	FL resident	04/04/20
14,280	St. Johns	58	Female	No		Yes	FL resident	04/04/20
14,281	St. Johns	50	Male	No		Yes	FL resident	04/04/20
14,282	St. Johns	68	Male	Unknown		No	FL resident	04/05/20
14,283	St. Johns	61	Female	Unknown		Yes	FL resident	04/05/20
14,284	St. Johns	33	Male	Unknown		Unknown	FL resident	04/05/20
14,285	St. Johns	73	Unknown	Unknown		Yes	FL resident	04/05/20
14,286	St. Johns	69	Female	Unknown		Yes	FL resident	04/05/20
14,287	St. Johns	48	Female	No		Yes	FL resident	04/05/20
14,288	St. Johns	48	Female	No		Yes	FL resident	04/05/20
14,289	St. Johns	17	Female	Unknown		Yes	FL resident	04/06/20
14,290	St. Johns	31	Male	No		Yes	FL resident	04/06/20
14,291	St. Johns	64	Male	Unknown		No	FL resident	04/06/20
14,292	St. Johns	58	Male	No		Yes	FL resident	04/06/20
14,293	St. Johns	80	Male	No		No	FL resident	04/06/20
14,294	St. Johns	49	Male	Yes	NM	Yes	FL resident	04/06/20
14,295	St. Johns	36	Male	Unknown			FL resident	04/07/20
14,296	St. Johns	29	Female	Unknown		Yes	FL resident	04/07/20
14,297	St. Johns	20	Female	No		No	FL resident	04/07/20
14,298	St. Johns	28	Female	No		Unknown	FL resident	04/07/20
14,299	St. Johns	63	Male	Yes	NY	No	Non-FL resident	03/12/20
14,300	St. Johns	46	Male	Yes	FL; MN	Yes	Non-FL resident	03/18/20
14,301	St. Johns	70	Male	Yes	NJ	Unknown	Non-FL resident	03/24/20
14,302	St. Johns	70	Female	Yes	NY	Yes	Non-FL resident	04/01/20
14,303	St. Johns	79	Male	Yes	PA	Yes	Non-FL resident	04/07/20
14,304	St. Lucie	56	Male	No		Yes	FL resident	03/21/20
14,305	St. Lucie	77	Male	Yes	DOMINICAN REPUBLIC; FL; TURKS AND CAICOS	No	FL resident	03/22/20
14,306	St. Lucie	45	Female	No		No	FL resident	03/22/20
14,307	St. Lucie	77	Female	No		No	FL resident	03/23/20
14,308	St. Lucie	26	Female	No		No	FL resident	03/23/20
14,309	St. Lucie	35	Male	No		No	FL resident	03/24/20
14,310	St. Lucie	51	Male	No		Yes	FL resident	03/24/20
14,311	St. Lucie	26	Female	No		No	FL resident	03/25/20
14,312	St. Lucie	73	Male	No		No	FL resident	03/26/20
14,313	St. Lucie	95	Female	No		No	FL resident	03/26/20
14,314	St. Lucie	67	Female	No		Yes	FL resident	03/26/20
14,315	St. Lucie	59	Male	No		No	FL resident	03/27/20
14,316	St. Lucie	60	Male	Yes	FL; NY	No	FL resident	03/27/20
14,317	St. Lucie	60	Female	No		No	FL resident	03/27/20
14,318	St. Lucie	41	Male	Yes	FL; GA	No	FL resident	03/27/20
14,319	St. Lucie	56	Female	Yes	FL; NY	Yes	FL resident	03/27/20
14,320	St. Lucie	54	Female	No		No	FL resident	03/27/20
14,321	St. Lucie	34	Male	Yes	FL; OH	No	FL resident	03/27/20
14,322	St. Lucie	70	Female	No		Yes	FL resident	03/28/20
14,323	St. Lucie	31	Female	No		No	FL resident	03/28/20
14,324	St. Lucie	42	Female	No		No	FL resident	03/29/20
14,325	St. Lucie	86	Male	No		No	FL resident	03/30/20
14,326	St. Lucie	74	Female	Yes	UNITED KINGDOM	No	FL resident	03/30/20
14,327	St. Lucie	18	Male	No		No	FL resident	03/30/20
14,328	St. Lucie	80	Male	No		No	FL resident	03/30/20
14,329	St. Lucie	53	Male	No		No	FL resident	03/30/20
14,330	St. Lucie	69	Female	No		No	FL resident	03/30/20
14,331	St. Lucie	65	Male	Yes	NY	Yes	FL resident	03/30/20
14,332	St. Lucie	51	Male	No		Yes	FL resident	03/30/20
14,333	St. Lucie	68	Male	No		Yes	FL resident	03/30/20
14,334	St. Lucie	62	Female	No		No	FL resident	03/31/20
14,335	St. Lucie	60	Female	Yes	NY	Yes	FL resident	03/31/20

Coronavirus: line list of cases

Data verified as of Apr 7, 2020 at 5 PM

Data in this report are provisional and subject to change.

Case	County	Age	Gender	Travel related	Travel detail	Contact with a confirmed case	Jurisdiction	Date case counted
14,336	St. Lucie	77	Female	Yes	FL; NJ	Yes	FL resident	03/31/20
14,337	St. Lucie	61	Female	No		No	FL resident	03/31/20
14,338	St. Lucie	65	Male	Yes	NY	No	FL resident	03/31/20
14,339	St. Lucie	75	Female	Yes	NY	Yes	FL resident	03/31/20
14,340	St. Lucie	80	Male	No		No	FL resident	03/31/20
14,341	St. Lucie	30	Male	No		No	FL resident	03/31/20
14,342	St. Lucie	59	Male	No		No	FL resident	04/01/20
14,343	St. Lucie	57	Female	No		No	FL resident	04/01/20
14,344	St. Lucie	61	Female	Yes	SOUTH AFRICA	Yes	FL resident	04/01/20
14,345	St. Lucie	71	Male	Yes	SOUTH AFRICA	Yes	FL resident	04/01/20
14,346	St. Lucie	71	Female	No		No	FL resident	04/01/20
14,347	St. Lucie	66	Male	Yes	FL; TN	No	FL resident	04/01/20
14,348	St. Lucie	65	Female	Yes	NY	No	FL resident	04/01/20
14,349	St. Lucie	45	Female	No		Yes	FL resident	04/02/20
14,350	St. Lucie	51	Female	Yes	MA	Yes	FL resident	04/03/20
14,351	St. Lucie	93	Male	No		No	FL resident	04/03/20
14,352	St. Lucie	61	Male	Yes	NJ	No	FL resident	04/03/20
14,353	St. Lucie	68	Female	No		Yes	FL resident	04/03/20
14,354	St. Lucie	69	Male	No		Yes	FL resident	04/03/20
14,355	St. Lucie	57	Male	Yes	NY	No	FL resident	04/03/20
14,356	St. Lucie	21	Male	Yes	NY	Yes	FL resident	04/03/20
14,357	St. Lucie	72	Male	No		No	FL resident	04/03/20
14,358	St. Lucie	35	Female	No		No	FL resident	04/03/20
14,359	St. Lucie	41	Female	No		No	FL resident	04/03/20
14,360	St. Lucie	71	Female	No		Yes	FL resident	04/03/20
14,361	St. Lucie	79	Female	No		No	FL resident	04/03/20
14,362	St. Lucie	88	Female	No		Yes	FL resident	04/03/20
14,363	St. Lucie	73	Male	Unknown		Unknown	FL resident	04/03/20
14,364	St. Lucie	52	Female	No		Unknown	FL resident	04/03/20
14,365	St. Lucie	48	Male	Unknown		No	FL resident	04/03/20
14,366	St. Lucie	54	Female	Yes	Egypt	No	FL resident	04/03/20
14,367	St. Lucie	62	Female	Unknown		No	FL resident	04/03/20
14,368	St. Lucie	75	Female	No		No	FL resident	04/03/20
14,369	St. Lucie	22	Female	Yes	NY	Yes	FL resident	04/04/20
14,370	St. Lucie	59	Male	No		Yes	FL resident	04/04/20
14,371	St. Lucie	60	Female	No		No	FL resident	04/04/20
14,372	St. Lucie	63	Female	No		No	FL resident	04/04/20
14,373	St. Lucie	32	Male	Unknown		No	FL resident	04/04/20
14,374	St. Lucie	72	Male	No		No	FL resident	04/04/20
14,375	St. Lucie	76	Male	Unknown		No	FL resident	04/04/20
14,376	St. Lucie	61	Female	No		Yes	FL resident	04/04/20
14,377	St. Lucie	39	Female	Unknown		Yes	FL resident	04/04/20
14,378	St. Lucie	67	Female	Yes	AUSTRALIA; FL; NEW ZEALAND	Yes	FL resident	04/04/20
14,379	St. Lucie	66	Male	No		No	FL resident	04/04/20
14,380	St. Lucie	38	Female	Unknown			FL resident	04/04/20
14,381	St. Lucie	23	Female	No			FL resident	04/04/20
14,382	St. Lucie	44	Female	No			FL resident	04/04/20
14,383	St. Lucie	82	Male	No		No	FL resident	04/05/20
14,384	St. Lucie	48	Female	Yes	NY	Yes	FL resident	04/05/20
14,385	St. Lucie	50	Female	No		No	FL resident	04/05/20
14,386	St. Lucie	36	Male	No		No	FL resident	04/05/20
14,387	St. Lucie	82	Male	Unknown			FL resident	04/05/20
14,388	St. Lucie	85	Female	No		Yes	FL resident	04/05/20
14,389	St. Lucie	82	Female	No		No	FL resident	04/05/20
14,390	St. Lucie	62	Female	No		No	FL resident	04/05/20
14,391	St. Lucie	65	Female	No		Yes	FL resident	04/05/20
14,392	St. Lucie	43	Female	No		No	FL resident	04/05/20
14,393	St. Lucie	64	Female	No		No	FL resident	04/05/20
14,394	St. Lucie	39	Female	Unknown			FL resident	04/05/20
14,395	St. Lucie	61	Female	No		No	FL resident	04/05/20
14,396	St. Lucie	43	Male	Unknown			FL resident	04/05/20
14,397	St. Lucie	53	Male	Unknown			FL resident	04/06/20

Coronavirus: line list of cases

Data verified as of Apr 7, 2020 at 5 PM

Data in this report are provisional and subject to change.

Case	County	Age	Gender	Travel related	Travel detail	Contact with a confirmed case	Jurisdiction	Date case counted
14,398	St. Lucie	50	Male	Unknown			FL resident	04/06/20
14,399	St. Lucie	29	Female	Unknown			FL resident	04/06/20
14,400	St. Lucie	38	Female	Unknown			FL resident	04/06/20
14,401	St. Lucie	67	Male	Unknown			FL resident	04/06/20
14,402	St. Lucie	37	Male	Unknown			FL resident	04/06/20
14,403	St. Lucie	70	Female	Unknown			FL resident	04/06/20
14,404	St. Lucie	57	Male	Unknown			FL resident	04/06/20
14,405	St. Lucie	60	Female	Unknown			FL resident	04/06/20
14,406	St. Lucie	66	Male	No		No	FL resident	04/06/20
14,407	St. Lucie	74	Male	No		No	FL resident	04/06/20
14,408	St. Lucie	52	Male	No		No	FL resident	04/06/20
14,409	St. Lucie	82	Male	No		No	FL resident	04/06/20
14,410	St. Lucie	76	Male	No		No	FL resident	04/06/20
14,411	St. Lucie	21	Female	Unknown			FL resident	04/06/20
14,412	St. Lucie	74	Male	No		No	FL resident	04/06/20
14,413	St. Lucie	54	Male	Unknown			FL resident	04/06/20
14,414	St. Lucie	30	Female	Unknown			FL resident	04/06/20
14,415	St. Lucie	30	Female	Unknown			FL resident	04/06/20
14,416	St. Lucie	55	Male	Unknown			FL resident	04/07/20
14,417	St. Lucie	75	Female	Unknown			FL resident	04/07/20
14,418	St. Lucie	19	Male	Unknown			FL resident	04/07/20
14,419	St. Lucie	27	Female	Unknown			FL resident	04/07/20
14,420	St. Lucie	22	Male	Unknown			FL resident	04/07/20
14,421	St. Lucie	82	Female	Unknown			FL resident	04/07/20
14,422	St. Lucie	93	Female	Unknown			FL resident	04/07/20
14,423	St. Lucie	19	Female	Yes	NY	No	Non-FL resident	03/24/20
14,424	St. Lucie	59	Male	Yes	NY	No	Non-FL resident	03/26/20
14,425	St. Lucie	62	Male	Unknown			Non-FL resident	04/07/20
14,426	Sumter	68	Male	Yes	EGYPT	Yes	FL resident	03/18/20
14,427	Sumter	66	Male	No		Yes	FL resident	03/19/20
14,428	Sumter	67	Female	Yes	BELIZE; FL; HONDURAS; MEXICO	Yes	FL resident	03/21/20
14,429	Sumter	71	Male	Yes	BELIZE; FL; HONDURAS; MEXICO	Yes	FL resident	03/21/20
14,430	Sumter	75	Male	No		No	FL resident	03/22/20
14,431	Sumter	68	Female	No		Yes	FL resident	03/22/20
14,432	Sumter	78	Male	Yes	OR	No	FL resident	03/22/20
14,433	Sumter	67	Male	Yes	FL; MA; RI	No	FL resident	03/22/20
14,434	Sumter	74	Male	Yes	TX	Yes	FL resident	03/23/20
14,435	Sumter	73	Male	No		No	FL resident	03/23/20
14,436	Sumter	75	Male	Yes	FL; PANAMA	Yes	FL resident	03/23/20
14,437	Sumter	75	Female	Yes	FL; PANAMA	Yes	FL resident	03/23/20
14,438	Sumter	68	Male	No		No	FL resident	03/23/20
14,439	Sumter	79	Male	Unknown		No	FL resident	03/24/20
14,440	Sumter	84	Female	No		Yes	FL resident	03/24/20
14,441	Sumter	75	Male	Yes	CARIBBEAN; FL	Yes	FL resident	03/25/20
14,442	Sumter	79	Female	No		No	FL resident	03/25/20
14,443	Sumter	68	Female	Yes	VT	Yes	FL resident	03/25/20
14,444	Sumter	49	Female	Yes	CA; LA; PANAMA	Yes	FL resident	03/25/20
14,445	Sumter	18	Female	Yes	CA; FL; PANAMA; TX	Yes	FL resident	03/25/20
14,446	Sumter	73	Female	Yes	CARIBBEAN; FL	Yes	FL resident	03/25/20
14,447	Sumter	74	Female	Yes	FL; TURKS AND CAICOS	Unknown	FL resident	03/25/20
14,448	Sumter	85	Male	No		Yes	FL resident	03/25/20
14,449	Sumter	66	Female	Yes	NJ	Unknown	FL resident	03/26/20
14,450	Sumter	73	Male	Yes	CARIBBEAN	Yes	FL resident	03/26/20
14,451	Sumter	69	Female	Yes	CARIBBEAN	Yes	FL resident	03/26/20
14,452	Sumter	92	Male	No		Yes	FL resident	03/26/20
14,453	Sumter	37	Female	No		No	FL resident	03/26/20
14,454	Sumter	76	Female	No		No	FL resident	03/26/20
14,455	Sumter	68	Male	No		No	FL resident	03/26/20
14,456	Sumter	71	Female	Unknown		No	FL resident	03/26/20
14,457	Sumter	72	Male	Unknown		No	FL resident	03/26/20
14,458	Sumter	65	Male	Yes	CA	Yes	FL resident	03/27/20
14,459	Sumter	87	Male	No		No	FL resident	03/27/20

Coronavirus: line list of cases

Data verified as of Apr 7, 2020 at 5 PM

Data in this report are provisional and subject to change.

Case	County	Age	Gender	Travel related	Travel detail	Contact with a confirmed case	Jurisdiction	Date case counted
14,460	Sumter	74	Male	No		Yes	FL resident	03/27/20
14,461	Sumter	73	Female	Yes	TX	Yes	FL resident	03/28/20
14,462	Sumter	83	Female	No		No	FL resident	03/28/20
14,463	Sumter	68	Female	No		No	FL resident	03/28/20
14,464	Sumter	49	Male	No		Yes	FL resident	03/28/20
14,465	Sumter	47	Female	No		Yes	FL resident	03/28/20
14,466	Sumter	65	Male	No		No	FL resident	03/28/20
14,467	Sumter	59	Female	Unknown		Yes	FL resident	03/29/20
14,468	Sumter	47	Male	No		No	FL resident	03/29/20
14,469	Sumter	44	Male	No		Yes	FL resident	03/29/20
14,470	Sumter	55	Male	Yes	BAHAMAS; FL	No	FL resident	03/29/20
14,471	Sumter	77	Female	No		Yes	FL resident	03/29/20
14,472	Sumter	66	Female	Yes	MI	No	FL resident	03/30/20
14,473	Sumter	68	Male	No		Yes	FL resident	03/30/20
14,474	Sumter	83	Male	No		No	FL resident	03/30/20
14,475	Sumter	79	Female	No		Unknown	FL resident	03/30/20
14,476	Sumter	79	Female	No		Yes	FL resident	03/30/20
14,477	Sumter	55	Female	No		Yes	FL resident	03/30/20
14,478	Sumter	44	Male	No		Yes	FL resident	03/31/20
14,479	Sumter	76	Male	No		No	FL resident	03/31/20
14,480	Sumter	62	Female	Unknown		Yes	FL resident	04/01/20
14,481	Sumter	44	Female	No		Yes	FL resident	04/01/20
14,482	Sumter	59	Male	No		Yes	FL resident	04/01/20
14,483	Sumter	64	Male	No		Yes	FL resident	04/01/20
14,484	Sumter	62	Female	No		Yes	FL resident	04/01/20
14,485	Sumter	82	Male	No		Yes	FL resident	04/01/20
14,486	Sumter	69	Male	No		No	FL resident	04/01/20
14,487	Sumter	74	Female	No		No	FL resident	04/01/20
14,488	Sumter	55	Male	No		Yes	FL resident	04/02/20
14,489	Sumter	69	Male	No		No	FL resident	04/02/20
14,490	Sumter	68	Female	Unknown		Yes	FL resident	04/02/20
14,491	Sumter	79	Male	No		Yes	FL resident	04/02/20
14,492	Sumter	79	Male	No		Yes	FL resident	04/03/20
14,493	Sumter	84	Male	No		No	FL resident	04/03/20
14,494	Sumter	68	Male	Yes	AUSTRALIA; FL	Unknown	FL resident	04/03/20
14,495	Sumter	78	Female	No		Yes	FL resident	04/03/20
14,496	Sumter	52	Male	No		No	FL resident	04/04/20
14,497	Sumter	89	Female	No		Yes	FL resident	04/04/20
14,498	Sumter	81	Female	Unknown		Unknown	FL resident	04/04/20
14,499	Sumter	70	Male	Yes	FL; NJ	No	FL resident	04/04/20
14,500	Sumter	55	Male	Yes	FL; UNITED KINGDOM	No	FL resident	04/04/20
14,501	Sumter	72	Male	Yes	IN	Yes	FL resident	04/05/20
14,502	Sumter	63	Male	No		Yes	FL resident	04/06/20
14,503	Sumter	83	Male	No		Yes	FL resident	04/06/20
14,504	Sumter	61	Female	No		Yes	FL resident	04/06/20
14,505	Sumter	73	Female	No		Yes	FL resident	04/06/20
14,506	Sumter	65	Female	No		Unknown	FL resident	04/06/20
14,507	Sumter	60	Male	Yes	FL; OR; UT	No	FL resident	04/07/20
14,508	Sumter	46	Female	No		Yes	FL resident	04/07/20
14,509	Sumter	66	Female	No		No	FL resident	04/07/20
14,510	Sumter	60	Female	Yes	FL; OR; UT	Yes	FL resident	04/07/20
14,511	Sumter	76	Male	No		Yes	FL resident	04/07/20
14,512	Sumter	72	Male	No		Yes	FL resident	04/07/20
14,513	Suwannee	51	Female	No		Unknown	FL resident	03/26/20
14,514	Suwannee	47	Male	No		Yes	FL resident	03/29/20
14,515	Suwannee	64	Female	No		Yes	FL resident	03/29/20
14,516	Suwannee	40	Female	No		Yes	FL resident	03/31/20
14,517	Suwannee	46	Female	No		Yes	FL resident	04/01/20
14,518	Suwannee	80	Male	No		Yes	FL resident	04/01/20
14,519	Suwannee	60	Female	No		Yes	FL resident	04/01/20
14,520	Suwannee	39	Female	Unknown		Yes	FL resident	04/02/20
14,521	Suwannee	24	Female	No		Yes	FL resident	04/02/20

Coronavirus: line list of cases

Data verified as of Apr 7, 2020 at 5 PM

Data in this report are provisional and subject to change.

Case	County	Age	Gender	Travel related	Travel detail	Contact with a confirmed case	Jurisdiction	Date case counted
14,522	Suwannee	37	Female	No		Yes	FL resident	04/02/20
14,523	Suwannee	80	Male	Unknown		Yes	FL resident	04/03/20
14,524	Suwannee	23	Female	No		Yes	FL resident	04/03/20
14,525	Suwannee	29	Female	No		Yes	FL resident	04/03/20
14,526	Suwannee	78	Female	Unknown		Yes	FL resident	04/03/20
14,527	Suwannee	21	Female	No		Yes	FL resident	04/03/20
14,528	Suwannee	33	Female	No		Yes	FL resident	04/03/20
14,529	Suwannee	27	Female	Unknown		Yes	FL resident	04/03/20
14,530	Suwannee	38	Female	Unknown		Yes	FL resident	04/04/20
14,531	Suwannee	84	Female	No		Yes	FL resident	04/05/20
14,532	Suwannee	43	Female	No		Yes	FL resident	04/05/20
14,533	Suwannee	33	Female	No		Yes	FL resident	04/05/20
14,534	Suwannee	20	Female	No		Yes	FL resident	04/05/20
14,535	Suwannee	67	Male	No		Yes	FL resident	04/05/20
14,536	Suwannee	43	Female	No		Yes	FL resident	04/05/20
14,537	Suwannee	74	Male	No		Yes	FL resident	04/05/20
14,538	Suwannee	29	Female	No		Yes	FL resident	04/05/20
14,539	Suwannee	39	Female	No		Yes	FL resident	04/05/20
14,540	Suwannee	76	Female	No		Yes	FL resident	04/05/20
14,541	Suwannee	74	Male	No		Yes	FL resident	04/05/20
14,542	Suwannee	59	Female	Unknown		Unknown	FL resident	04/06/20
14,543	Suwannee	64	Female	Unknown			FL resident	04/06/20
14,544	Suwannee	5	Female	Unknown			FL resident	04/07/20
14,545	Suwannee	84	Female	No		Yes	FL resident	04/07/20
14,546	Taylor	29	Female	Yes	FL; MEXICO	No	FL resident	04/06/20
14,547	Union	60	Female	No		No	FL resident	03/31/20
14,548	Union	25	Male	Unknown		Unknown	FL resident	04/05/20
14,549	Unknown	24	Female	Yes	MD	Yes	Non-FL resident	04/01/20
14,550	Unknown	72	Female	Unknown			Non-FL resident	04/03/20
14,551	Volusia	66	Female	Yes	Egypt; Germany; Israel	Yes	FL resident	03/08/20
14,552	Volusia	60	Female	Yes	EGYPT; GERMANY; ISRAEL	Yes	FL resident	03/09/20
14,553	Volusia	70	Female	Yes	EGYPT; JORDAN	Yes	FL resident	03/13/20
14,554	Volusia	71	Male	Yes	EGYPT; JORDAN	Yes	FL resident	03/14/20
14,555	Volusia	39	Male	Yes	Trinidad and Tobago	Yes	FL resident	03/14/20
14,556	Volusia	89	Female	No		Yes	FL resident	03/14/20
14,557	Volusia	48	Female	Yes	DC; FL	Yes	FL resident	03/15/20
14,558	Volusia	37	Female	No		Yes	FL resident	03/16/20
14,559	Volusia	60	Female	No		Yes	FL resident	03/17/20
14,560	Volusia	62	Male	No		Yes	FL resident	03/20/20
14,561	Volusia	32	Female	No		Unknown	FL resident	03/21/20
14,562	Volusia	23	Female	Yes	SPAIN	Yes	FL resident	03/21/20
14,563	Volusia	65	Male	Yes	IRELAND	Yes	FL resident	03/22/20
14,564	Volusia	66	Female	Yes	IRELAND	Yes	FL resident	03/22/20
14,565	Volusia	54	Male	No		Yes	FL resident	03/23/20
14,566	Volusia	71	Female	Yes	GA	Yes	FL resident	03/23/20
14,567	Volusia	17	Male	No		Yes	FL resident	03/23/20
14,568	Volusia	78	Female	No		No	FL resident	03/24/20
14,569	Volusia	78	Male	Yes	ST. LUCIA	Unknown	FL resident	03/24/20
14,570	Volusia	49	Female	No		Yes	FL resident	03/24/20
14,571	Volusia	36	Female	Yes	HAITI; MEXICO	Yes	FL resident	03/24/20
14,572	Volusia	53	Male	Yes	FL; NY	Unknown	FL resident	03/25/20
14,573	Volusia	42	Female	No		No	FL resident	03/25/20
14,574	Volusia	53	Female	No		Yes	FL resident	03/25/20
14,575	Volusia	68	Male	No		No	FL resident	03/25/20
14,576	Volusia	69	Male	No		No	FL resident	03/25/20
14,577	Volusia	48	Female	No		Yes	FL resident	03/25/20
14,578	Volusia	43	Female	No		No	FL resident	03/25/20
14,579	Volusia	45	Male	Yes	CUBA; FL	No	FL resident	03/25/20
14,580	Volusia	79	Female	No		No	FL resident	03/26/20
14,581	Volusia	65	Male	No		No	FL resident	03/26/20
14,582	Volusia	25	Female	Yes	NY	Unknown	FL resident	03/26/20
14,583	Volusia	23	Male	No		Unknown	FL resident	03/26/20

Coronavirus: line list of cases

Data verified as of Apr 7, 2020 at 5 PM

Data in this report are provisional and subject to change.

Case	County	Age	Gender	Travel related	Travel detail	Contact with a confirmed case	Jurisdiction	Date case counted
14,584	Volusia	28	Male	Yes	CO; FL	No	FL resident	03/26/20
14,585	Volusia	22	Male	Yes	FL; TN	Yes	FL resident	03/26/20
14,586	Volusia	84	Male	No		Unknown	FL resident	03/26/20
14,587	Volusia	71	Male	Yes	CAYMAN ISLANDS; MEXICO	Yes	FL resident	03/26/20
14,588	Volusia	71	Female	Yes	CAYMAN ISLANDS; MEXICO	Yes	FL resident	03/26/20
14,589	Volusia	30	Female	No		Yes	FL resident	03/27/20
14,590	Volusia	60	Male	Yes	FRANCE; ITALY	Unknown	FL resident	03/27/20
14,591	Volusia	42	Female	Yes	GA	Yes	FL resident	03/27/20
14,592	Volusia	49	Female	No		Yes	FL resident	03/27/20
14,593	Volusia	54	Male	Yes	MEXICO	No	FL resident	03/27/20
14,594	Volusia	35	Female	Yes	NY	Yes	FL resident	03/27/20
14,595	Volusia	21	Female	Yes	FL; TN	Yes	FL resident	03/27/20
14,596	Volusia	35	Male	Yes	NY	Yes	FL resident	03/28/20
14,597	Volusia	69	Female	Yes	EUROPE; NY	Yes	FL resident	03/28/20
14,598	Volusia	62	Male	Yes	NY	Unknown	FL resident	03/28/20
14,599	Volusia	29	Male	No		Yes	FL resident	03/28/20
14,600	Volusia	73	Female	Yes	NY	Yes	FL resident	03/28/20
14,601	Volusia	87	Female	Yes	UT	No	FL resident	03/29/20
14,602	Volusia	44	Female	No		No	FL resident	03/29/20
14,603	Volusia	75	Female	No		No	FL resident	03/29/20
14,604	Volusia	72	Male	Yes	GA	Yes	FL resident	03/29/20
14,605	Volusia	65	Male	Yes	GA	No	FL resident	03/29/20
14,606	Volusia	79	Male	Yes	ARUBA; CURACAO; FL	No	FL resident	03/29/20
14,607	Volusia	47	Male	No		Yes	FL resident	03/29/20
14,608	Volusia	37	Male	Yes	HAITI; MEXICO	Yes	FL resident	03/29/20
14,609	Volusia	71	Male	Yes	FRANCE; PUERTO RICO	Yes	FL resident	03/29/20
14,610	Volusia	33	Female	No		No	FL resident	03/29/20
14,611	Volusia	32	Female	No		No	FL resident	03/30/20
14,612	Volusia	67	Male	Yes	FL; ST. LUCIA	No	FL resident	03/30/20
14,613	Volusia	70	Male	Yes	EUROPE	Yes	FL resident	03/30/20
14,614	Volusia	56	Female	Yes	NY	No	FL resident	03/30/20
14,615	Volusia	62	Male	Unknown			FL resident	03/30/20
14,616	Volusia	27	Male	No		Yes	FL resident	03/30/20
14,617	Volusia	26	Female	Yes	FL; SC	No	FL resident	03/30/20
14,618	Volusia	66	Female	Yes	NJ	Yes	FL resident	03/30/20
14,619	Volusia	70	Male	No		Yes	FL resident	03/30/20
14,620	Volusia	58	Female	No		Yes	FL resident	03/30/20
14,621	Volusia	40	Female	No		Yes	FL resident	03/30/20
14,622	Volusia	23	Male	No		Unknown	FL resident	03/31/20
14,623	Volusia	31	Male	No		No	FL resident	03/31/20
14,624	Volusia	31	Female	Unknown			FL resident	03/31/20
14,625	Volusia	61	Male	Yes	NJ	Yes	FL resident	03/31/20
14,626	Volusia	33	Male	Unknown			FL resident	03/31/20
14,627	Volusia	75	Male	No		No	FL resident	03/31/20
14,628	Volusia	20	Female	No		Unknown	FL resident	03/31/20
14,629	Volusia	66	Female	Yes	FRANCE; PUERTO RICO	Yes	FL resident	03/31/20
14,630	Volusia	70	Male	No		Yes	FL resident	04/01/20
14,631	Volusia	41	Female	No			FL resident	04/01/20
14,632	Volusia	52	Male	Unknown			FL resident	04/01/20
14,633	Volusia	65	Female	Unknown			FL resident	04/01/20
14,634	Volusia	31	Male	No		Yes	FL resident	04/01/20
14,635	Volusia	70	Male	No		No	FL resident	04/01/20
14,636	Volusia	52	Female	No		Yes	FL resident	04/01/20
14,637	Volusia	42	Male	Yes	FL; NY	No	FL resident	04/01/20
14,638	Volusia	61	Male	No		No	FL resident	04/01/20
14,639	Volusia	78	Female	Yes	ECUADOR	Yes	FL resident	04/01/20
14,640	Volusia	50	Male	Unknown			FL resident	04/01/20
14,641	Volusia	63	Male	Yes	CA; FL	No	FL resident	04/01/20
14,642	Volusia	54	Female	No		No	FL resident	04/01/20
14,643	Volusia	49	Female	No		Unknown	FL resident	04/01/20
14,644	Volusia	75	Male	No		No	FL resident	04/01/20
14,645	Volusia	83	Female	Yes	NY	Yes	FL resident	04/01/20

Coronavirus: line list of cases

Data verified as of Apr 7, 2020 at 5 PM

Data in this report are provisional and subject to change.

Case	County	Age	Gender	Travel related	Travel detail	Contact with a confirmed case	Jurisdiction	Date case counted
14,646	Volusia	71	Female	Yes	ECUADOR	Yes	FL resident	04/01/20
14,647	Volusia	45	Male	Unknown			FL resident	04/01/20
14,648	Volusia	35	Female	Unknown			FL resident	04/01/20
14,649	Volusia	73	Male	Yes	CA	No	FL resident	04/01/20
14,650	Volusia	30	Female	Yes	NJ	No	FL resident	04/01/20
14,651	Volusia	72	Female	Unknown			FL resident	04/02/20
14,652	Volusia	59	Male	Unknown			FL resident	04/02/20
14,653	Volusia	69	Male	No		No	FL resident	04/02/20
14,654	Volusia	62	Male	No		Yes	FL resident	04/02/20
14,655	Volusia	65	Male	No		No	FL resident	04/02/20
14,656	Volusia	72	Female	Yes	LA	Yes	FL resident	04/02/20
14,657	Volusia	64	Female	Unknown			FL resident	04/02/20
14,658	Volusia	31	Female	No		No	FL resident	04/02/20
14,659	Volusia	33	Female	No		Yes	FL resident	04/02/20
14,660	Volusia	33	Male	Yes	FL; MO; NC; TX	No	FL resident	04/02/20
14,661	Volusia	55	Female	Yes	FL; NY	Yes	FL resident	04/02/20
14,662	Volusia	83	Male	No		No	FL resident	04/02/20
14,663	Volusia	40	Male	Unknown		Yes	FL resident	04/03/20
14,664	Volusia	73	Male	Unknown			FL resident	04/03/20
14,665	Volusia	32	Male	Unknown			FL resident	04/03/20
14,666	Volusia	68	Male	No		No	FL resident	04/03/20
14,667	Volusia	36	Female	Unknown			FL resident	04/03/20
14,668	Volusia	55	Male	No		No	FL resident	04/03/20
14,669	Volusia	73	Female	No		Yes	FL resident	04/03/20
14,670	Volusia	54	Male	No		Yes	FL resident	04/03/20
14,671	Volusia	63	Male	No		No	FL resident	04/03/20
14,672	Volusia	34	Female	Unknown			FL resident	04/03/20
14,673	Volusia	81	Female	No		Unknown	FL resident	04/03/20
14,674	Volusia	63	Male	No		Yes	FL resident	04/03/20
14,675	Volusia	38	Female	No		Yes	FL resident	04/03/20
14,676	Volusia	24	Male	Unknown			FL resident	04/04/20
14,677	Volusia	52	Male	Unknown			FL resident	04/04/20
14,678	Volusia	35	Male	Unknown			FL resident	04/04/20
14,679	Volusia	28	Female	Unknown			FL resident	04/04/20
14,680	Volusia	44	Female	Unknown			FL resident	04/04/20
14,681	Volusia	71	Male	No		No	FL resident	04/04/20
14,682	Volusia	59	Male	Unknown			FL resident	04/04/20
14,683	Volusia	55	Female	Unknown			FL resident	04/04/20
14,684	Volusia	65	Female	Unknown			FL resident	04/04/20
14,685	Volusia	45	Female	Yes	NY	No	FL resident	04/04/20
14,686	Volusia	65	Male	Unknown		Yes	FL resident	04/04/20
14,687	Volusia	46	Female	Unknown			FL resident	04/04/20
14,688	Volusia	53	Male	Yes	ECUADOR	Yes	FL resident	04/04/20
14,689	Volusia	28	Male	No		Yes	FL resident	04/04/20
14,690	Volusia	44	Male	Unknown			FL resident	04/05/20
14,691	Volusia	32	Female	Unknown			FL resident	04/05/20
14,692	Volusia	82	Male	Unknown			FL resident	04/05/20
14,693	Volusia	65	Unknown	Unknown			FL resident	04/05/20
14,694	Volusia	47	Male	Unknown			FL resident	04/05/20
14,695	Volusia	51	Male	Unknown			FL resident	04/05/20
14,696	Volusia	69	Female	Yes	DOMINICAN REPUBLIC	No	FL resident	04/05/20
14,697	Volusia	49	Female	Unknown			FL resident	04/05/20
14,698	Volusia	44	Male	Unknown			FL resident	04/05/20
14,699	Volusia	75	Female	Unknown			FL resident	04/05/20
14,700	Volusia	60	Male	Unknown			FL resident	04/05/20
14,701	Volusia	65	Male	Unknown			FL resident	04/05/20
14,702	Volusia	31	Male	No		Yes	FL resident	04/05/20
14,703	Volusia	28	Female	Unknown			FL resident	04/06/20
14,704	Volusia	62	Male	Yes	FL; NY	Yes	FL resident	04/06/20
14,705	Volusia	65	Female	Unknown			FL resident	04/06/20
14,706	Volusia	56	Male	Unknown			FL resident	04/06/20
14,707	Volusia	55	Female	Unknown			FL resident	04/06/20

Coronavirus: line list of cases

Data verified as of Apr 7, 2020 at 5 PM

Data in this report are provisional and subject to change.

Case	County	Age	Gender	Travel related	Travel detail	Contact with a confirmed case	Jurisdiction	Date case counted
14,708	Volusia	26	Male	No		Yes	FL resident	04/06/20
14,709	Volusia	50	Male	Unknown			FL resident	04/07/20
14,710	Volusia	73	Female	Yes	WV	Yes	Non-FL resident	03/26/20
14,711	Volusia	21	Female	Yes	CA	Unknown	Non-FL resident	03/29/20
14,712	Volusia	76	Male	No		No	Non-FL resident	04/02/20
14,713	Volusia	85	Female	Yes	MN	Yes	Non-FL resident	04/06/20
14,714	Wakulla	45	Female	No		Yes	FL resident	03/29/20
14,715	Wakulla	65	Male	No		Yes	FL resident	04/01/20
14,716	Wakulla	54	Female	Yes	; FL	Yes	FL resident	04/03/20
14,717	Wakulla	53	Male	No		Yes	FL resident	04/04/20
14,718	Wakulla	35	Female	Yes	FL; FINLAND; INDIA; MOROCCO; UNITED KINGDOM	No	FL resident	04/04/20
14,719	Wakulla	27	Female	No		Yes	Non-FL resident	04/03/20
14,720	Walton	49	Male	No		No	FL resident	03/20/20
14,721	Walton	20	Female	Yes	FL; SPAIN	Unknown	FL resident	03/20/20
14,722	Walton	22	Female	Yes	FL; TX	Unknown	FL resident	03/23/20
14,723	Walton	58	Male	No		Yes	FL resident	03/23/20
14,724	Walton	61	Female	Yes	COSTA RICA; FL	Yes	FL resident	03/23/20
14,725	Walton	49	Female	No		Yes	FL resident	03/24/20
14,726	Walton	58	Female	No		No	FL resident	03/27/20
14,727	Walton	72	Female	No		No	FL resident	03/27/20
14,728	Walton	52	Female	Yes	FL; IL	Unknown	FL resident	03/30/20
14,729	Walton	26	Female	No		Unknown	FL resident	03/31/20
14,730	Walton	90	Male	No		No	FL resident	03/31/20
14,731	Walton	76	Female	No		Unknown	FL resident	04/02/20
14,732	Walton	53	Male	No		Unknown	FL resident	04/03/20
14,733	Walton	32	Female	Yes	FL; NY	Unknown	FL resident	04/03/20
14,734	Walton	46	Female	No		Unknown	FL resident	04/04/20
14,735	Walton	43	Male	No		Unknown	FL resident	04/04/20
14,736	Walton	39	Male	No		Unknown	FL resident	04/06/20
14,737	Walton	26	Female	No		Unknown	FL resident	04/06/20
14,738	Walton	65	Female	No		Unknown	FL resident	04/06/20
14,739	Walton	77	Female	Yes	FL; MI	Yes	Non-FL resident	03/18/20
14,740	Walton	78	Male	No		Yes	Non-FL resident	03/23/20
14,741	Walton	45	Male	No		Unknown	Non-FL resident	03/23/20
14,742	Walton	79	Male	Yes	FL; MI	Yes	Non-FL resident	03/23/20
14,743	Walton	38	Female	Yes	CA; FL	Unknown	Non-FL resident	03/24/20
14,744	Walton	72	Male	Yes	FL; IN	Yes	Non-FL resident	03/24/20
14,745	Walton	21	Female	Yes	FL; TN	Unknown	Non-FL resident	03/25/20
14,746	Washington	53	Male	Yes	AL; FL	Unknown	FL resident	03/26/20
14,747	Washington	49	Male	No		No	FL resident	04/06/20

Coronavirus: summary for Broward County

Data verified as of Apr 7, 2020 at 5 PM

Data in this report are provisional and subject to change.

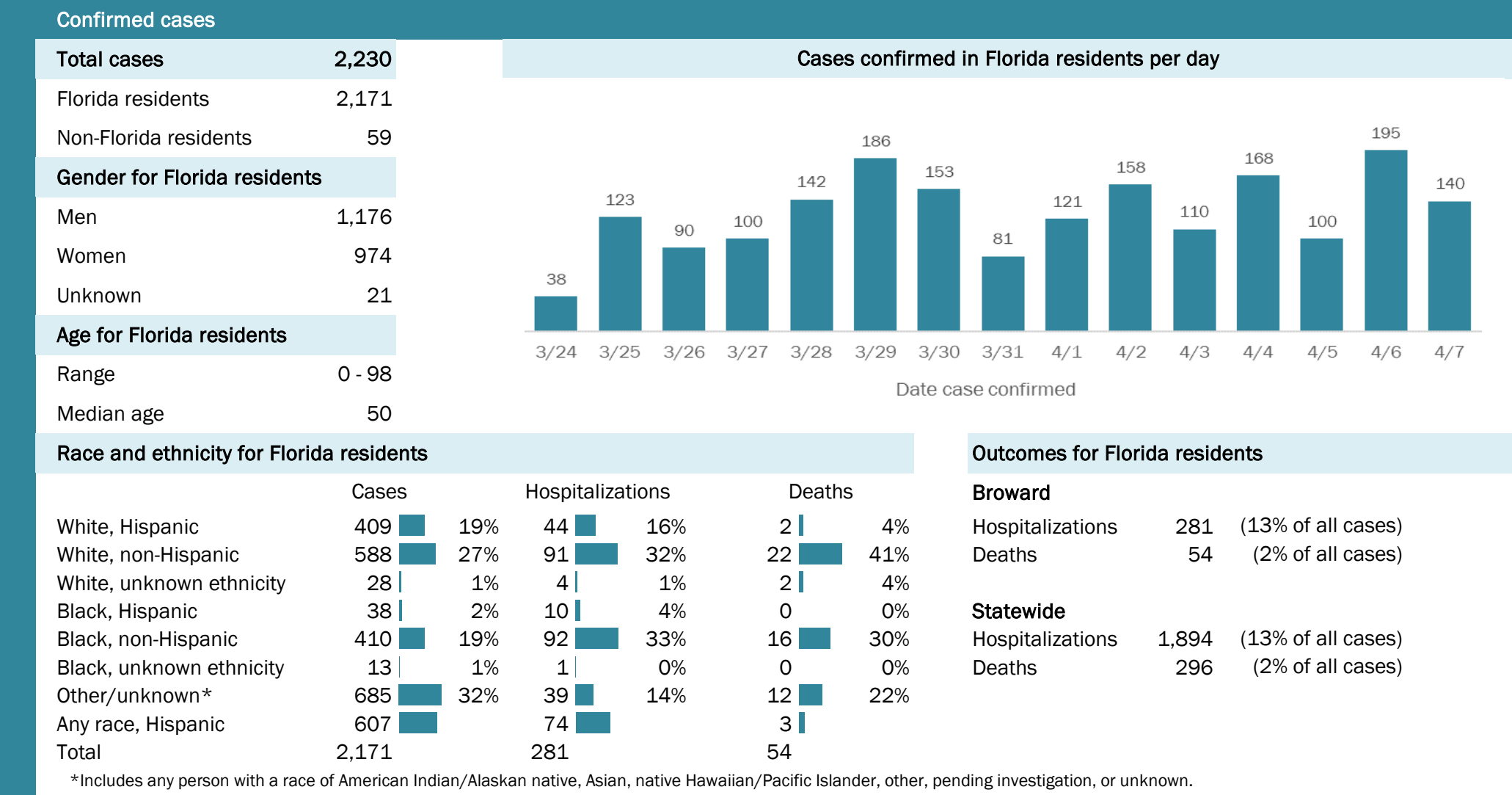

Laboratory testing for Florida residents and non-Florida residents over the past 2 weeks

Number and percent of positive labs

These counts include the number of people for whom the department received laboratory results by day. People tested on multiple days will be included for each day a new result was received. A person is only counted once for each day they are tested, regardless of whether multiple specimens are tested or multiple results are received. If a person has a positive specimen and a negative specimen in the same day, only the positive result is counted.

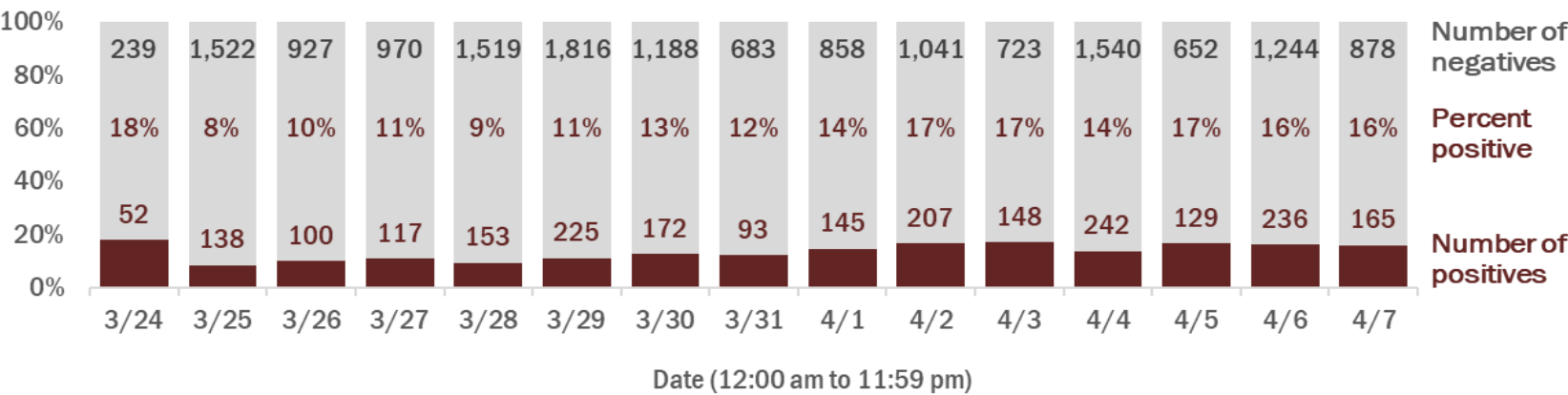

Emergency department (ED) chief complaint and admission data for Broward County

Daily percent of ED visits that result in cough-associated admissions

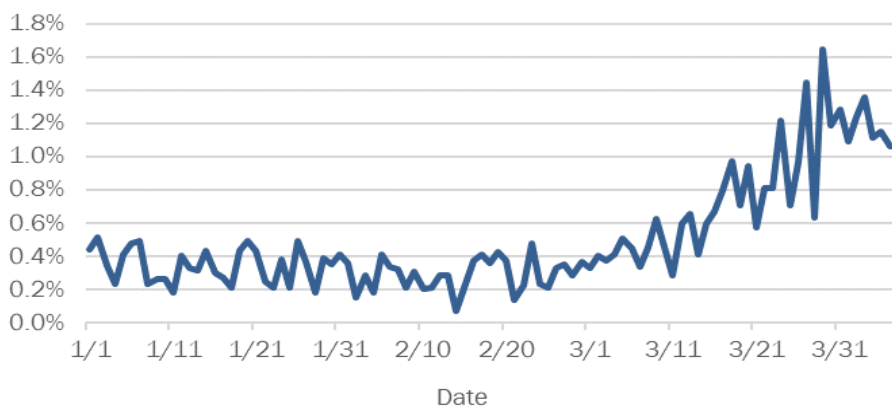

Daily percent of ED visits that mention cough, fever, or shortness of breath

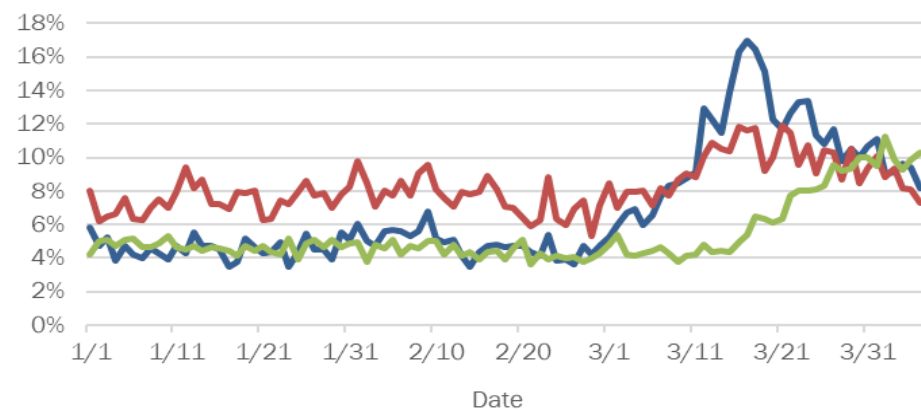

The Electronic Surveillance System for the Early Notification of Community-Based Epidemics (ESSENCE-FL) includes chief complaint data from 215 of 216 Florida EDs. Data are transmitted electronically to ESSENCE-FL daily or hourly.

Coronavirus: summary for Dade County

Data verified as of Apr 7, 2020 at 5 PM

Data in this report are provisional and subject to change.

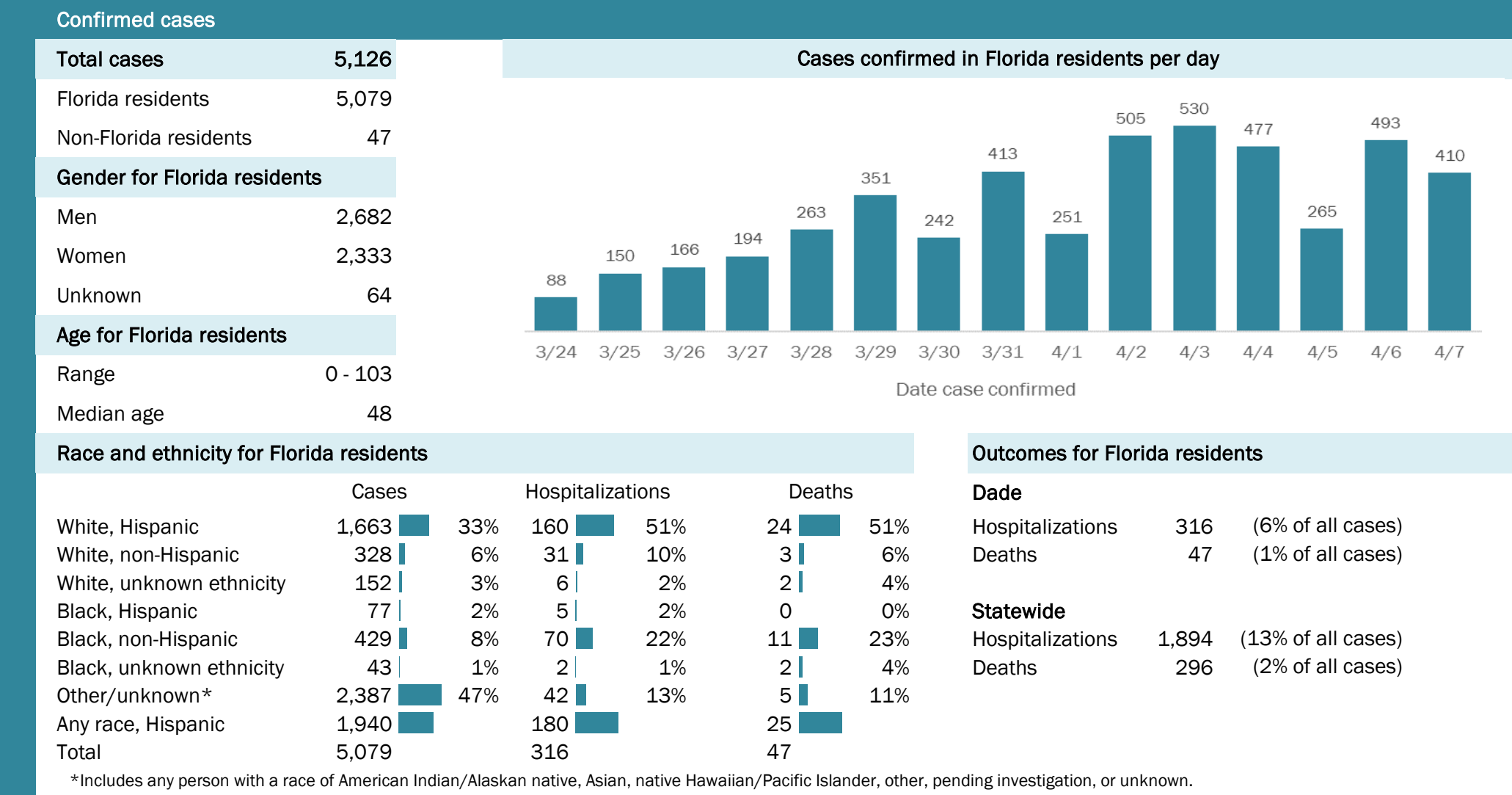

Coronavirus: summary for Duval County

Data verified as of Apr 7, 2020 at 5 PM

Data in this report are provisional and subject to change.

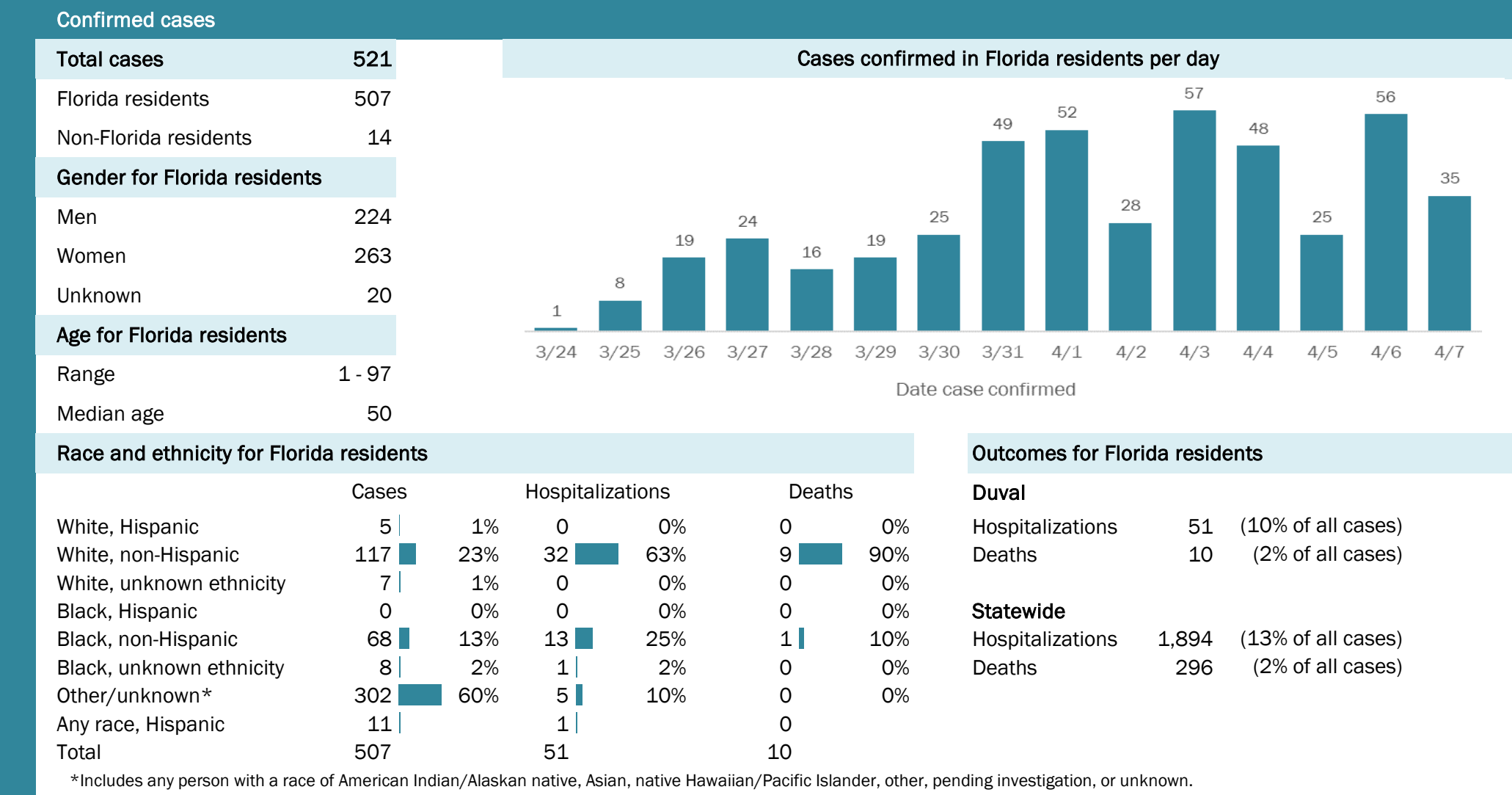

Coronavirus: summary for Hillsborough County

Data verified as of Apr 7, 2020 at 5 PM

Data in this report are provisional and subject to change.

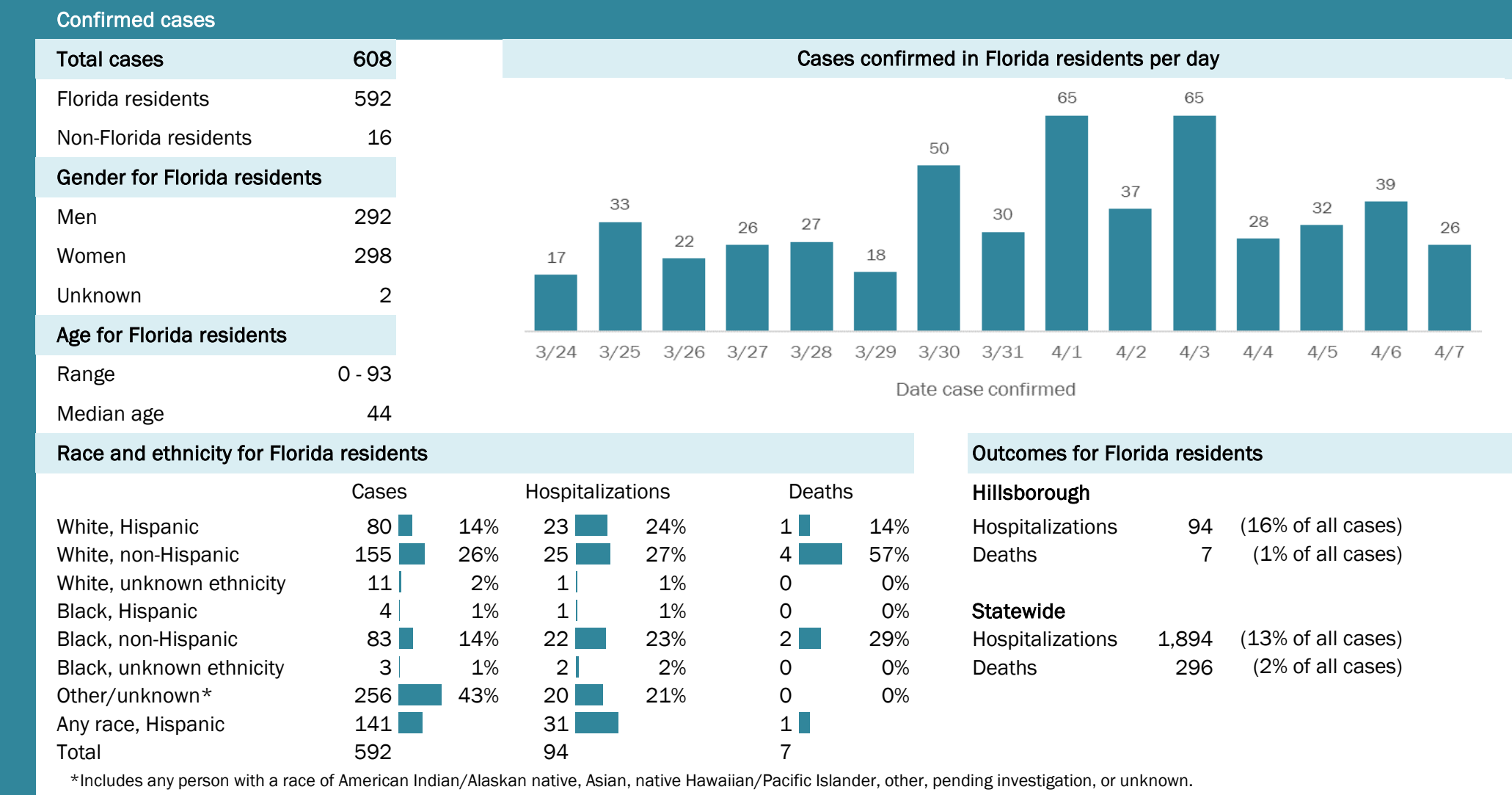

Laboratory testing for Florida residents and non-Florida residents over the past 2 weeks

Number and percent of positive labs

These counts include the number of people for whom the department received laboratory results by day. People tested on multiple days will be included for each day a new result was received. A person is only counted once for each day they are tested, regardless of whether multiple specimens are tested or multiple results are received. If a person has a positive specimen and a negative specimen in the same day, only the positive result is counted.

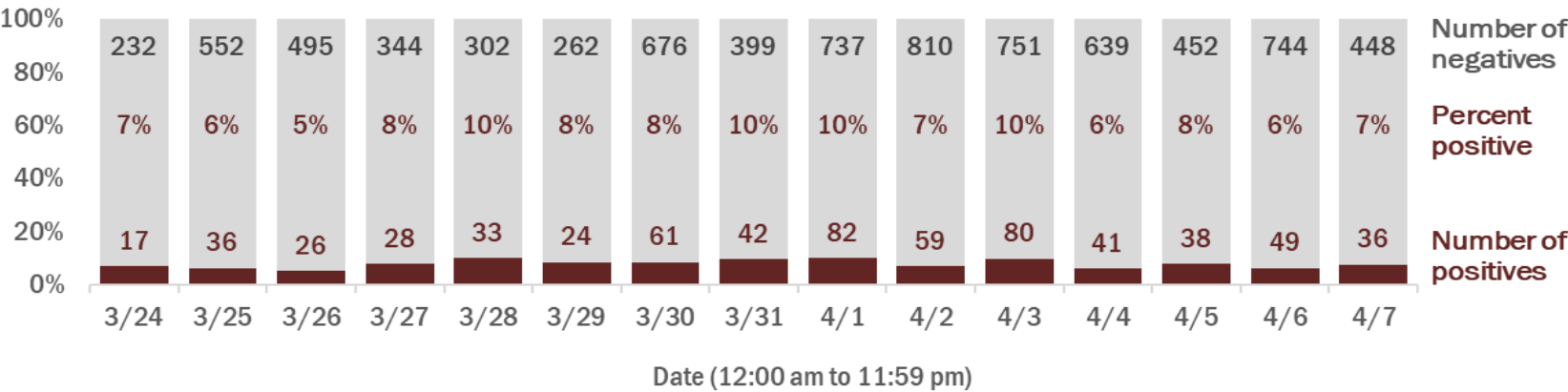

Emergency department (ED) chief complaint and admission data for Hillsborough County

Daily percent of ED visits that result in cough-associated admissions

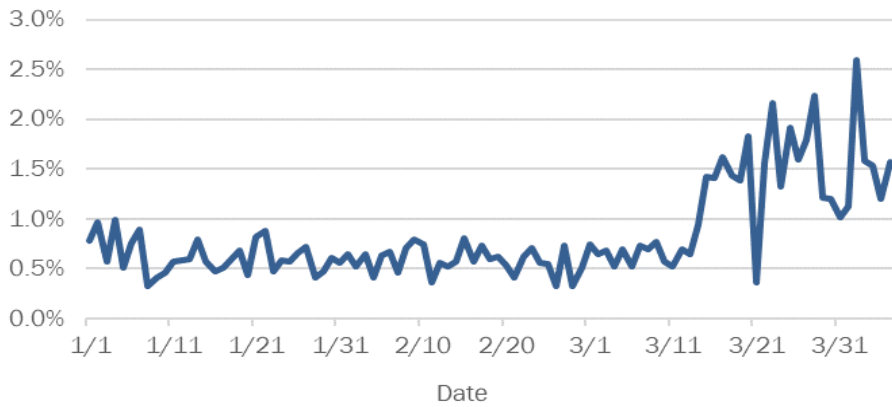

Daily percent of ED visits that mention cough, fever, or shortness of breath

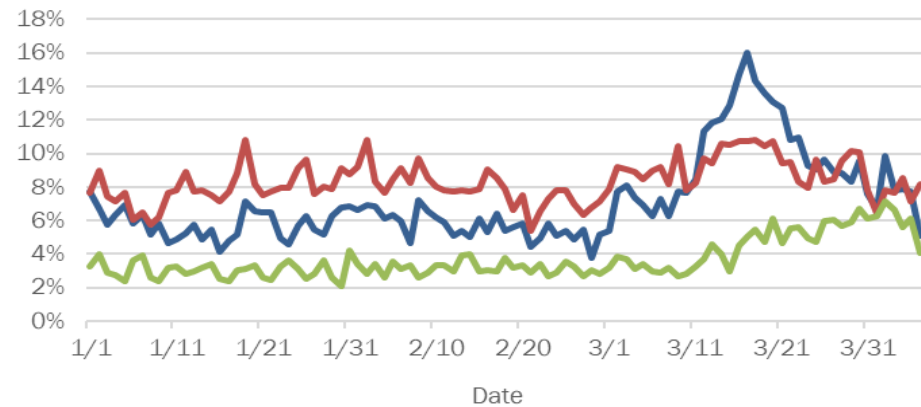

The Electronic Surveillance System for the Early Notification of Community-Based Epidemics (ESSENCE-FL) includes chief complaint data from 215 of 216 Florida EDs. Data are transmitted electronically to ESSENCE-FL daily or hourly.

Coronavirus: summary for Orange County

Data verified as of Apr 7, 2020 at 5 PM

Data in this report are provisional and subject to change.

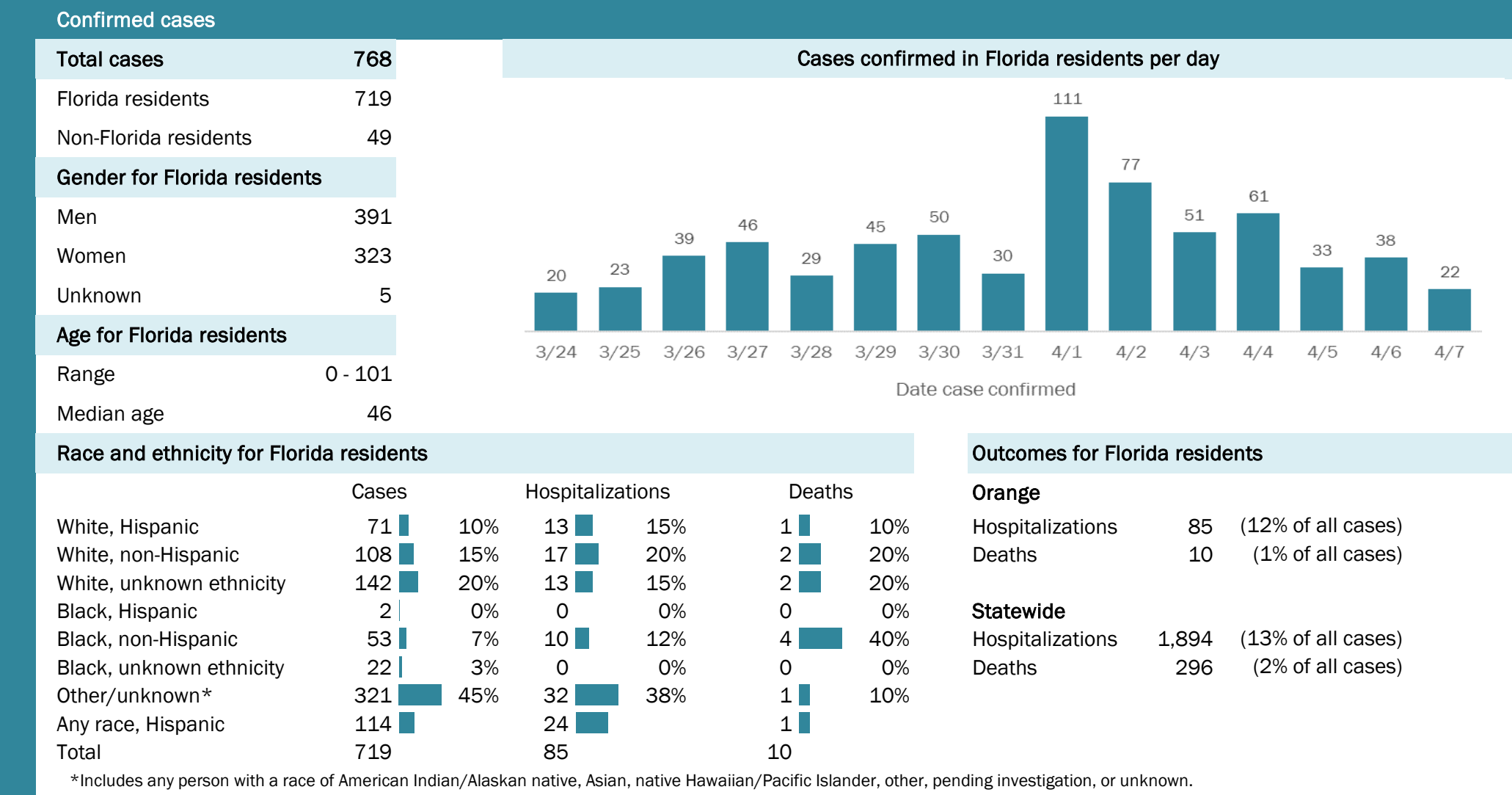

Coronavirus: summary for Palm Beach County

Data verified as of Apr 7, 2020 at 5 PM

Data in this report are provisional and subject to change.

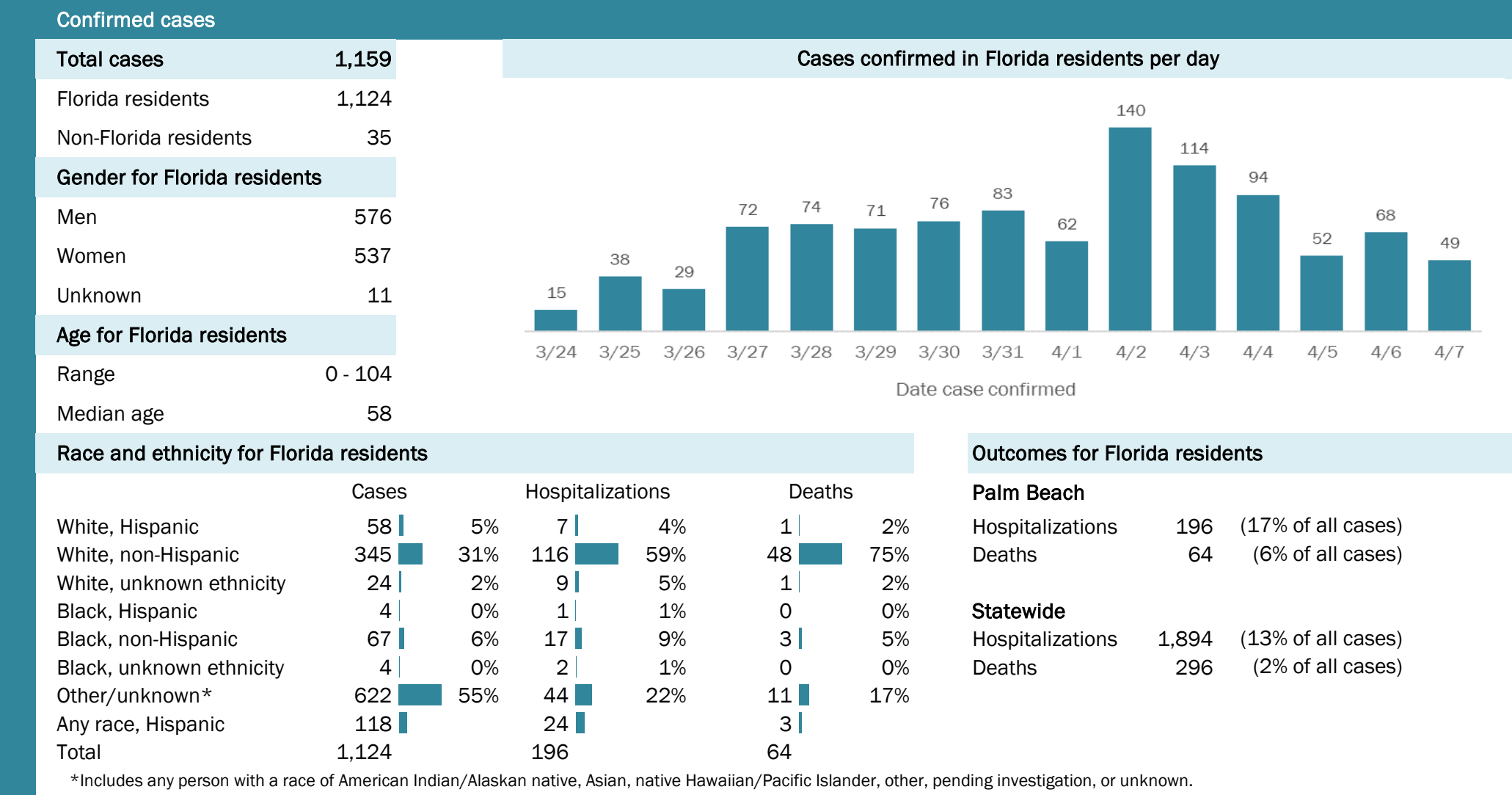

Laboratory testing for Florida residents and non-Florida residents over the past 2 weeks

Number and percent of positive labs

These counts include the number of people for whom the department received laboratory results by day. People tested on multiple days will be included for each day a new result was received. A person is only counted once for each day they are tested, regardless of whether multiple specimens are tested or multiple results are received. If a person has a positive specimen and a negative specimen in the same day, only the positive result is counted.

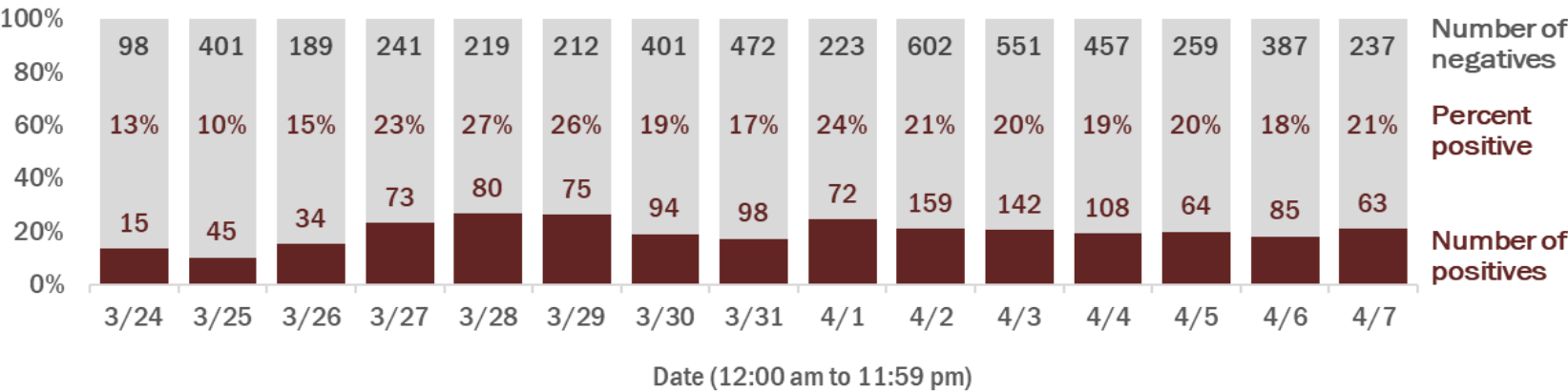

Emergency department (ED) chief complaint and admission data for Palm Beach County

Daily percent of ED visits that result in cough-associated admissions

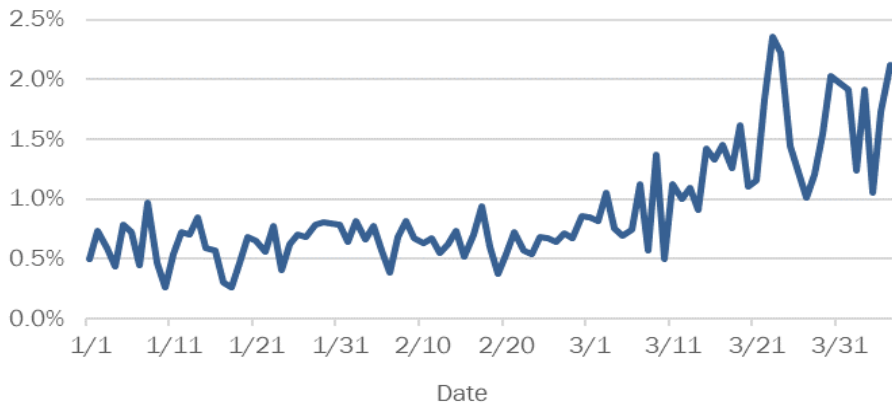

Daily percent of ED visits that mention cough, fever, or shortness of breath

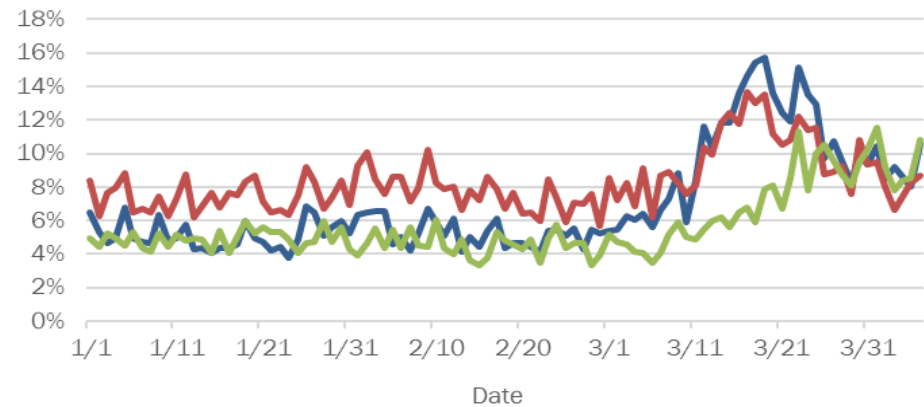

The Electronic Surveillance System for the Early Notification of Community-Based Epidemics (ESSENCE-FL) includes chief complaint data from 215 of 216 Florida EDs. Data are transmitted electronically to ESSENCE-FL daily or hourly.