

# Coronavirus: summary of persons being monitored, persons under investigation, and cases

Data verified as of Apr 15, 2020 at 10 AM

Data in this report are provisional and subject to change.

Monitored persons: people the Florida Department of Health was notified of for possible monitoring because they are a contact of a case, traveled from China, or were identified by the Centers for Disease Control and Prevention (CDC) as a part of a airline/ship contact investigation

<b>Total reports</b>	<b>14,587</b>
Total persons of high, medium, or unknown risk	<b>12,856</b>
High/medium/unknown risk still being monitored	<b>8,301</b>

Persons tested: Includes test results received by the Department of Health from the state public health laboratory (BPHL), as well as commercial and hospital laboratories

<b>Total tested</b>	<b>211,244</b>
Positive	<b>22,081</b>
Negative	<b>187,942</b>
Inconclusive	<b>1,221</b>
Awaiting testing	<b>1,344</b>

## Confirmed cases

<b>Total cases</b>	<b>22,081</b>
Florida residents	<b>21,435</b>
Non-Florida residents	<b>646</b>

## Type of testing

Florida residents	
Confirmed by BPHL/CDC	<b>2,438</b>
Positive by commercial/hospital lab	<b>18,997</b>
Non-Florida residents	
Confirmed by BPHL/CDC	<b>97</b>
Positive by commercial/hospital lab	<b>549</b>

## Characteristics of Florida residents

Hospitalized	<b>3,099</b>
Deaths	<b>591</b>

Hospitalized counts include anyone who was hospitalized at some point during their illness. It does not reflect the number of people currently hospitalized.

## Risk factors for Florida residents

Traveled	<b>1,487</b>
Contact with confirmed case	<b>5,095</b>
Traveled and contact with confirmed case	<b>1,160</b>
Neither	<b>13,693</b>
Travel is unknown	<b>9,242</b>
Contact is unknown	<b>3,603</b>
Contact is pending	<b>6,855</b>

Travel can be unknown and contact can be unknown or pending for the same case, these numbers will sum to more than the "neither" total.

# Coronavirus: cases and laboratory testing over time

Data verified as of Apr 15, 2020 at 10 AM

Data in this report are provisional and subject to change.

## Cases confirmed in Florida residents per day for the past 2 weeks

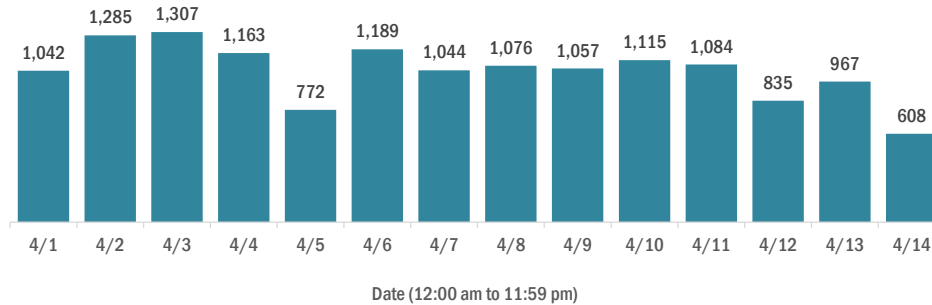

## Laboratory testing for Florida residents and non-Florida residents over the past 2 weeks

### Number of people tested per day

These counts include the number of people for whom the department received laboratory results by day. People tested on multiple days will be included for each day a new result was received. A person is only counted once for each day they are tested, regardless of whether multiple specimens are tested or multiple results are received.

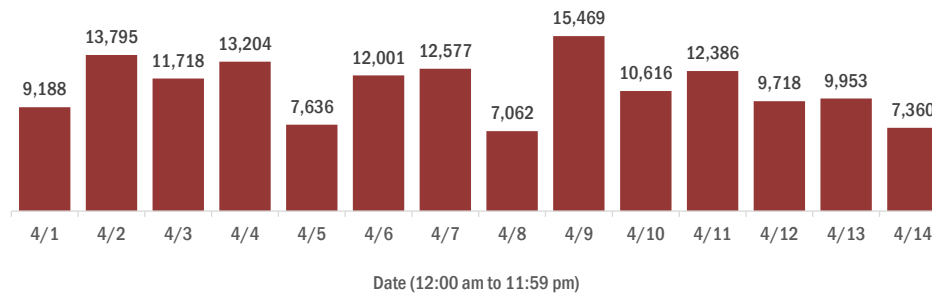

### Number and percent of positive labs

The percent of positive results ranged from 8% to 18% over the past 2 weeks and was 12% yesterday.

These counts include the number of people for whom the department received laboratory results by day. People tested on multiple days will be included for each day a new result was received. A person is only counted once for each day they are tested, regardless of whether multiple specimens are tested or multiple results are received. If a person has a positive specimen and a negative specimen in the same day, only the positive result is counted.

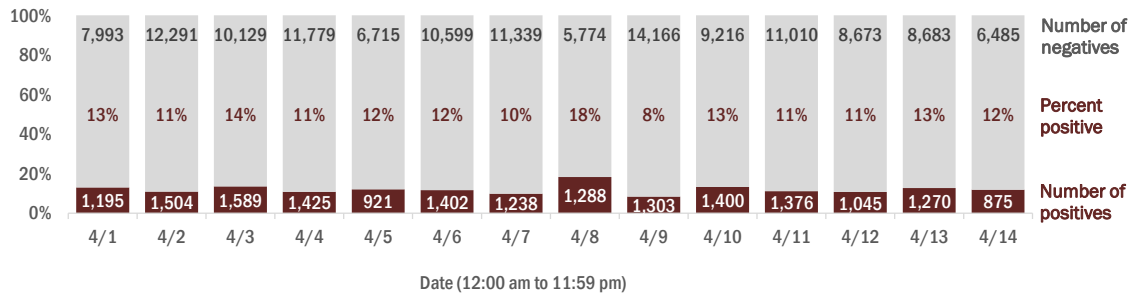

# Coronavirus: characteristics of 21,435 Florida resident cases

Data verified as of Apr 15, 2020 at 10 AM

Data in this report are provisional and subject to change.

Age group	Cases		Hospitalizations		Deaths	
0-4 years	93	0%	6	0%	0	0%
5-14 years	173	1%	5	0%	0	0%
15-24 years	1,539	7%	43	1%	0	0%
25-34 years	3,211	15%	147	5%	6	1%
35-44 years	3,286	15%	281	9%	14	2%
45-54 years	4,004	19%	401	13%	22	4%
55-64 years	3,780	18%	534	17%	61	10%
65-74 years	2,877	13%	749	24%	138	23%
75-84 years	1,654	8%	604	19%	194	33%
85+ years	790	4%	327	11%	156	26%
Unknown	28	0%	2	0%	0	0%
<b>Total</b>	<b>21,435</b>		<b>3,099</b>		<b>591</b>	

Gender	Cases	
Male	10,761	50%
Female	10,514	49%
Unknown	160	1%
<b>Total</b>	<b>21,435</b>	

**Hospitalization** counts include anyone who was hospitalized at some point during their illness. It does not reflect the number of people currently hospitalized.

Race, ethnicity	Cases		Hospitalizations		Deaths	
White	10,264	48%	1,860	60%	399	68%
Hispanic	4,442	21%	630	20%	98	17%
Non-Hispanic	5,230	24%	1,145	37%	277	47%
Unknown ethnicity	592	3%	85	3%	24	4%
Black	3,205	15%	700	23%	112	19%
Hispanic	237	1%	42	1%	2	0%
Non-Hispanic	2,785	13%	633	20%	103	17%
Unknown ethnicity	183	1%	25	1%	7	1%
Other	1,786	8%	340	11%	31	5%
Hispanic	771	4%	162	5%	12	2%
Non-Hispanic	680	3%	143	5%	15	3%
Unknown ethnicity	335	2%	35	1%	4	1%
Unknown race	6,180	29%	199	6%	49	8%
Hispanic	297	1%	27	1%	3	1%
Non-Hispanic	86	0%	12	0%	3	1%
Unknown ethnicity	5,797	27%	160	5%	43	7%
<b>Total</b>	<b>21,435</b>		<b>3,099</b>		<b>591</b>	

**Hospitalization** counts include anyone who was hospitalized at some point during their illness. It does not reflect the number of people currently hospitalized. **Other race** includes any person with a race of American Indian/Alaskan native, Asian, native Hawaiian/Pacific Islander, or other.

# Coronavirus: characteristics of 21,435 Florida resident cases

Data verified as of Apr 15, 2020 at 10 AM

Data in this report are provisional and subject to change.

## 1222 cases in residents or staff of long-term care facilities:

County	Cases		
Dade	237		19%
Broward	117		10%
Palm Beach	101		8%
Suwannee	67		5%
Leon	63		5%
Clay	61		5%
Duval	50		4%
Pinellas	50		4%
Charlotte	46		4%
Manatee	45		4%
Escambia	43		4%
St. Lucie	31		3%
Bradford	24		2%
Polk	23		2%
Okaloosa	22		2%
Sarasota	21		2%
Volusia	21		2%
Alachua	18		1%
Lee	18		1%
Seminole	18		1%
Orange	16		1%
Gadsden	15		1%

County	Cases		
Baker	12		1%
Hillsborough	11		1%
Brevard	10		1%
Martin	10		1%
Jefferson	9		1%
Collier	6		0%
Columbia	5		0%
Hendry	5		0%
Indian River	5		0%
Sumter	5		0%
Marion	4		0%
Wakulla	4		0%
Lake	3		0%
Madison	3		0%
Osceola	3		0%
Desoto	2		0%
Highlands	2		0%
Nassau	2		0%
Pasco	2		0%
Putnam	2		0%
Calhoun	1		0%
Citrus	1		0%

County	Cases		
Flagler	1		0%
Gilchrist	1		0%
Hamilton	1		0%
Lafayette	1		0%
Levy	1		0%
Okeechobee	1		0%
Santa Rosa	1		0%
St. Johns	1		0%
<b>Total</b>	<b>1222</b>		



# Coronavirus: characteristics of 22,081 cases

Data verified as of Apr 15, 2020 at 10 AM

Data in this report are provisional and subject to change.

Tables below include cases in Florida residents and non-Florida residents.

All 67 Florida counties have confirmed cases:

County	FL resident		Non-FL resident	Total
Dade	7,792	36%	71	7,863
Broward	3,223	15%	111	3,334
Palm Beach	1,731	8%	51	1,782
Orange	991	5%	60	1,051
Hillsborough	826	4%	40	866
Duval	721	3%	14	735
Lee	641	3%	28	669
Pinellas	463	2%	39	502
Collier	330	2%	60	390
Osceola	345	2%	8	353
Polk	276	1%	6	282
Seminole	275	1%	6	281
Manatee	272	1%	1	273
Escambia	235	1%	19	254
Sarasota	232	1%	15	247
Volusia	222	1%	9	231
Alachua	187	1%	9	196
Pasco	175	1%	7	182
St. Johns	171	1%	6	177
Clay	168	1%	2	170
Lake	162	1%	8	170
St. Lucie	166	1%	3	169
Brevard	157	1%	7	164
Leon	148	1%	4	152
Martin	128	1%	9	137
Charlotte	122	1%	1	123
Santa Rosa	114	1%		114
Sumter	114	1%		114
Okaloosa	101	0%	4	105
Marion	101	0%	3	104
Suwannee	78	0%		78
Indian River	69	0%	8	77
Citrus	74	0%		74
Hernando	69	0%	4	73
Monroe	58	0%	6	64

County	FL resident		Non-FL resident	Total
Highlands	61	0%	1	62
Flagler	42	0%	3	45
Putnam	45	0%		45
Bay	38	0%	1	39
Gadsden	38	0%	1	39
Nassau	36	0%		36
Bradford	35	0%		35
Columbia	29	0%	1	30
Walton	21	0%	8	29
Hendry	23	0%		23
Desoto	22	0%		22
Baker	17	0%		17
Madison	13	0%	1	14
Jefferson	11	0%	2	13
Wakulla	13	0%		13
Levy	7	0%		7
Gilchrist	6	0%		6
Jackson	5	0%	1	6
Calhoun	5	0%		5
Glades	5	0%		5
Okeechobee	4	0%	1	5
Washington	5	0%		5
Holmes	4	0%		4
Unknown			4	4
Hardee	1	0%	2	3
Dixie	2	0%		2
Franklin	1	0%	1	2
Hamilton	2	0%		2
Liberty	2	0%		2
Union	2	0%		2
Gulf	1	0%		1
Lafayette	1	0%		1
Taylor	1	0%		1
<b>Total</b>	<b>21,435</b>		<b>646</b>	<b>22,081</b>

# Coronavirus: characteristics of 21,435 Florida resident cases

Data verified as of Apr 15, 2020 at 10 AM

Data in this report are provisional and subject to change.

The table below includes the cities and counties of residence for cases in Florida residents based on the patient's ZIP Code. Note that city is not always received as part of the initial notification and may be missing while the case is being investigated.

City and county	Cases
Miami, Dade	4,730
Hollywood, Broward	979
Hialeah, Dade	974
Orlando, Orange	765
Fort Lauderdale, Broward	756
Jacksonville, Duval	679
Miami Beach, Dade	577
Tampa, Hillsborough	568
West Palm Beach, Palm Beach	320
Homestead, Dade	317
Naples, Collier	306
Boca Raton, Palm Beach	295
Kissimmee, Osceola	273
Fort Myers, Lee	253
Delray Beach, Palm Beach	239
Pompano Beach, Broward	233
Boynton Beach, Palm Beach	227
Miramar, Broward	203
Miami Gardens, Dade	202
Pensacola, Escambia	196
Bradenton, Manatee	191
North Miami Beach, Dade	168
Tallahassee, Leon	147
Lake Worth, Palm Beach	147
Gainesville, Alachua	145
Sarasota, Sarasota	138
Saint Petersburg, Pinellas	137
Cape Coral, Lee	136
Port Saint Lucie, St. Lucie	124
Lehigh Acres, Lee	121
Coral Springs, Broward	118
Opa Locka, Dade	110
Doral, Dade	104
Davie, Broward	101
Orange Park, Clay	100
Clearwater, Pinellas	100
North Miami, Dade	100
Jupiter, Palm Beach	99
Weston, Broward	94
Coral Gables, Dade	93
Sunrise, Broward	92
Lakeland, Polk	89
Plantation, Broward	80
Palm Beach Gardens, Palm Beach	75
Port Charlotte, Charlotte	74
Tamarac, Broward	73
Ocala, Marion	68
Aventura, Dade	68
Largo, Pinellas	64
Stuart, Martin	64
Live Oak, Suwannee	63
The Villages, Sumter	62
Hallandale, Broward	62
Riverview, Hillsborough	61
Deerfield Beach, Broward	61
Milton, Santa Rosa	61
Clermont, Lake	61
Saint Cloud, Osceola	60

# Coronavirus: characteristics of 21,435 Florida resident cases

Data verified as of Apr 15, 2020 at 10 AM

Data in this report are provisional and subject to change.

The table below includes the cities and counties of residence for cases in Florida residents based on the patient's ZIP Code. Note that city is not always received as part of the initial notification and may be missing while the case is being investigated.

City and county	Cases
Saint Augustine, St. Johns	60
Missing, Dade	59
Bonita Springs, Lee	59
Key Biscayne, Dade	57
Wellington, Palm Beach	53
South Miami, Dade	53
Winter Haven, Polk	52
Royal Palm Beach, Palm Beach	52
Vero Beach, Indian River	52
Pembroke Pines, Broward	51
Sanford, Seminole	49
Melbourne, Brevard	48
Altamonte Springs, Seminole	47
Apopka, Orange	47
Oakland Park, Broward	46
Spring Hill, Hernando	46
Ormond Beach, Volusia	46
Davenport, Polk	46
Winter Garden, Orange	44
Deltona, Volusia	43
North Lauderdale, Broward	42
Fort Pierce, St. Lucie	41
Oviedo, Seminole	40
Brandon, Hillsborough	40
Punta Gorda, Charlotte	40
Seminole, Pinellas	39
Longwood, Seminole	38
Land O Lakes, Pasco	38
Winter Park, Orange	38
Ocoee, Orange	38
Miami Lakes, Dade	37
Daytona Beach, Volusia	37
Fort Walton Beach, Okaloosa	37
Windermere, Orange	36
Ponte Vedra Beach, St. Johns	36
Palm Coast, Flagler	36
Belle Glade, Palm Beach	35
Margate, Broward	35
Starke, Bradford	35
Wilton Manors, Broward	35
Lake Mary, Seminole	35
Venice, Sarasota	33
Missing, Palm Beach	33
Wesley Chapel, Pasco	33
Inverness, Citrus	33
Coconut Creek, Broward	33
Palmetto, Manatee	31
Key West, Monroe	30
Palm Harbor, Pinellas	30
Middleburg, Clay	30
North Port, Sarasota	30
Palm City, Martin	30
Winter Springs, Seminole	29
Navarre, Santa Rosa	29
Ponte Vedra, St. Johns	29
Jacksonville Beach, Duval	28
Cantonment, Escambia	28
Saint Johns, St. Johns	28
Lake City, Columbia	27

# Coronavirus: characteristics of 21,435 Florida resident cases

Data verified as of Apr 15, 2020 at 10 AM

Data in this report are provisional and subject to change.

The table below includes the cities and counties of residence for cases in Florida residents based on the patient's ZIP Code. Note that city is not always received as part of the initial notification and may be missing while the case is being investigated.

City and county	Cases
Palm Bay, Brevard	26
North Fort Myers, Lee	26
Cooper City, Broward	26
Ruskin, Hillsborough	26
Leesburg, Lake	25
Lake Worth Beach, Palm Beach	25
Casselberry, Seminole	25
New Port Richey, Pasco	25
Destin, Okaloosa	24
Florida City, Dade	24
Kissimmee, Polk	24
Wimauma, Hillsborough	23
Tarpon Springs, Pinellas	23
Lauderhill, Broward	23
Sebring, Highlands	23
Port Orange, Volusia	23
Estero, Lee	23
Palatka, Putnam	22
Arcadia, Desoto	22
Deland, Volusia	22
Panama City, Bay	21
Lake Panasoffkee, Sumter	21
Clewiston, Hendry	20
Dania, Broward	20
Fleming Island, Clay	20
Lantana, Palm Beach	20
Brooksville, Hernando	20
Riviera Beach, Palm Beach	19
Dade City, Pasco	19
Parkland, Broward	19
Avon Park, Highlands	19
Quincy, Gadsden	18
Cocoa, Brevard	18
Macclenny, Baker	17
Niceville, Okaloosa	17
Dunedin, Pinellas	17
Fernandina Beach, Nassau	17
Debary, Volusia	17
Lutz, Hillsborough	17
North Palm Beach, Palm Beach	16
Green Cove Springs, Clay	16
Alachua, Alachua	16
Hobe Sound, Martin	16
Valrico, Hillsborough	16
Summerfield, Marion	16
Merritt Island, Brevard	15
Missing, Broward	15
Palm Beach, Palm Beach	15
Tavares, Lake	15
Palmetto Bay, Dade	14
Loxahatchee, Palm Beach	14
Gulf Breeze, Santa Rosa	14
Orange City, Volusia	13
Zephyrhills, Pasco	13
Crawfordville, Wakulla	13
Key Largo, Monroe	13
Auburndale, Polk	13
Lake Wales, Polk	13
Maitland, Orange	12

# Coronavirus: characteristics of 21,435 Florida resident cases

Data verified as of Apr 15, 2020 at 10 AM

Data in this report are provisional and subject to change.

The table below includes the cities and counties of residence for cases in Florida residents based on the patient's ZIP Code. Note that city is not always received as part of the initial notification and may be missing while the case is being investigated.

City and county	Cases
Ellenton, Manatee	12
East Palatka, Putnam	12
Holiday, Pasco	12
Hudson, Pasco	12
Immokalee, Collier	12
Lauderdale Lakes, Broward	11
El Portal, Dade	11
Groveland, Lake	11
Bal Harbour, Dade	11
Pinellas Park, Pinellas	11
Missing, Hillsborough	10
Crestview, Okaloosa	10
Sun City Center, Hillsborough	10
New Smyrna Beach, Volusia	10
Santa Rosa Beach, Walton	10
Mascotte, Lake	10
Jacksonville, St. Johns	10
Crystal River, Citrus	10
Palm Springs, Palm Beach	9
Odessa, Hillsborough	9
Shalimar, Okaloosa	9
Mount Dora, Lake	9
Pace, Santa Rosa	9
Marco Island, Collier	9
Missing, Suwannee	9
Havana, Gadsden	9
Bushnell, Sumter	9
Apollo Beach, Hillsborough	9
Missing, Indian River	9
Eustis, Lake	9
Jensen Beach, Martin	9
Madison, Madison	9
Plant City, Hillsborough	9
Missing, Sarasota	9
Missing, Highlands	9
Newberry, Alachua	8
Nokomis, Sarasota	8
Indiantown, Martin	8
Monticello, Jefferson	8
Lake Placid, Highlands	8
Pahokee, Palm Beach	8
Coconut Grove, Dade	8
Clearwater Beach, Pinellas	8
Callahan, Nassau	8
Sarasota, Manatee	8
Parrish, Manatee	8
South Bay, Palm Beach	8
Interlachen, Putnam	8
Panama City Beach, Bay	8
Satellite Beach, Brevard	8
Carol City, Dade	8
Port Richey, Pasco	7
Webster, Sumter	7
West Miami, Dade	7
Titusville, Brevard	7
Safety Harbor, Pinellas	7
Mulberry, Polk	7
Chuluota, Seminole	7
Haines City, Polk	7

# Coronavirus: characteristics of 21,435 Florida resident cases

Data verified as of Apr 15, 2020 at 10 AM

Data in this report are provisional and subject to change.

The table below includes the cities and counties of residence for cases in Florida residents based on the patient's ZIP Code. Note that city is not always received as part of the initial notification and may be missing while the case is being investigated.

City and county	Cases
Sebastian, Indian River	7
Oldsmar, Pinellas	6
Miami Shores, Dade	6
Lecanto, Citrus	6
Lady Lake, Sumter	6
Gretna, Gadsden	6
Bellview, Escambia	6
Fort Myers Beach, Lee	6
Hilliard, Nassau	6
Lakewood Ranch, Manatee	6
Homosassa, Citrus	6
North Bay Village, Dade	6
Cocoa Beach, Brevard	6
Hernando, Citrus	6
Atlantic Beach, Duval	6
Wildwood, Sumter	6
Sanibel, Lee	6
Rockledge, Brevard	6
Surfside, Dade	6
The Villages, Lake	6
Pinecrest, Dade	6
Hawthorne, Alachua	6
Missing, Lee	5
Sunny Isles Beach, Dade	5
Lynn Haven, Bay	5
Englewood, Sarasota	5
Lady Lake, Lake	5
Beverly Hills, Citrus	5
Trenton, Gilchrist	5
Lake Park, Palm Beach	5
Gibsonton, Hillsborough	5
Greenacres, Palm Beach	5
Missing, Seminole	5
Missing, Manatee	5
Moore Haven, Glades	5
Seffner, Hillsborough	5
Tavernier, Monroe	5
Biscayne Park, Dade	5
Blountstown, Calhoun	5
Marathon, Monroe	5
Celebration, Osceola	5
Lighthouse Point, Broward	5
Minneola, Lake	5
Fort Meade, Polk	5
Rotunda West, Charlotte	5
Missing, St. Johns	5
Neptune Beach, Duval	5
Thonotosassa, Hillsborough	5
Indian Harbour Beach, Brevard	5
Alva, Lee	5
Lake Alfred, Polk	5
Osprey, Sarasota	4
Okeechobee, Okeechobee	4
Viera, Brevard	4
Golden Beach, Dade	4
Citra, Marion	4
Trinity, Pasco	4
Marianna, Jackson	4
High Springs, Alachua	4

# Coronavirus: characteristics of 21,435 Florida resident cases

Data verified as of Apr 15, 2020 at 10 AM

Data in this report are provisional and subject to change.

The table below includes the cities and counties of residence for cases in Florida residents based on the patient's ZIP Code. Note that city is not always received as part of the initial notification and may be missing while the case is being investigated.

City and county	Cases
Defuniak Springs, Walton	4
Belleview, Marion	4
Chipley, Washington	4
Dunnellon, Citrus	4
Belle Isle, Orange	4
Temple Terrace, Hillsborough	4
San Antonio, Pasco	3
Gotha, Orange	3
Micanopy, Alachua	3
Frostproof, Polk	3
Miramar Beach, Walton	3
Belleair, Pinellas	3
Bay Harbor Islands, Dade	3
Hypoluxo, Palm Beach	3
Missing, Madison	3
Bunnell, Flagler	3
Gulfport, Pinellas	3
Indian Rocks Beach, Pinellas	3
Weeki Wachee, Hernando	3
Medley, Dade	3
Bonifay, Holmes	3
Spring Hill, Pasco	3
Chattahoochee, Gadsden	3
Labelle, Hendry	3
Missing, Jefferson	3
Freeport, Walton	3
Atlantis, Palm Beach	3
Flagler Beach, Flagler	3
Edgewater, Volusia	3
Bronson, Levy	3
Lithia, Hillsborough	3
Missing, Brevard	3
Poinciana, Polk	3
Lutz, Pasco	3
Englewood, Charlotte	3
Hallandale Beach, Broward	3
Ave Maria, Collier	3
Yulee, Nassau	3
Islamorada, Monroe	2
Coleman, Sumter	2
Innovation, Pasco	2
Bay Pines, Pinellas	2
Citrus Springs, Citrus	2
Kendall, Dade	2
Southwest Ranches, Broward	2
Long Boat Key, Manatee	2
Miami Springs, Dade	2
Mims, Brevard	2
Madeira Beach, Pinellas	2
Myakka City, Manatee	2
Anthony, Marion	2
Lake Helen, Volusia	2
Keystone Heights, Clay	2
Lauderdale By The Sea, Broward	2
Satsuma, Putnam	2
Fort White, Columbia	2
Christmas, Orange	2
Belleair Blf, Pinellas	2
Cross City, Dixie	2

# Coronavirus: characteristics of 21,435 Florida resident cases

Data verified as of Apr 15, 2020 at 10 AM

Data in this report are provisional and subject to change.

The table below includes the cities and counties of residence for cases in Florida residents based on the patient's ZIP Code. Note that city is not always received as part of the initial notification and may be missing while the case is being investigated.

City and county	Cases
Sorrento, Lake	2
Williston, Levy	2
Bartow, Polk	2
Naranja, Dade	2
Longboat Key, Manatee	2
Goulds, Dade	2
Tioga, Alachua	2
West Melbourne, Brevard	2
Tequesta, Palm Beach	2
O Brien, Suwannee	2
Venus, Highlands	2
Poinciana, Osceola	2
Dunnellon, Marion	2
Wellborn, Suwannee	2
Mary Esther, Okaloosa	2
Floral City, Citrus	2
Juno Beach, Palm Beach	2
Dover, Hillsborough	2
Missing, Lake	2
Longboat Key, Sarasota	2
Eagle Lake, Polk	2
Jasper, Hamilton	1
Melbourne Beach, Brevard	1
Jacksonville Naval Hospital, Duval	1
Century, Escambia	1
Treasure Island, Pinellas	1
Hastings, St. Johns	1
Cottondale, Jackson	1
Perth Amboy, Hillsborough	1
Waldo, Alachua	1
Sw Ranches, Broward	1
Branford, Suwannee	1
Dundee, Polk	1
Westville, Holmes	1
Jennings, Hamilton	1
Tallevast, Manatee	1
Missing, Osceola	1
Archer, Alachua	1
Bowling Green, Hardee	1
Palm Beach Gardens, Martin	1
South Daytona, Volusia	1
Perry, Taylor	1
Bradenton Beach, Manatee	1
Port St Lucie, St. Lucie	1
Holmes Beach, Manatee	1
Gulf Breeze, Escambia	1
Bell, Gilchrist	1
Southport, Bay	1
Indialantic, Brevard	1
Temple Ter, Hillsborough	1
Key Colony Beach, Monroe	1
Missing, Marion	1
Kindred, Osceola	1
Centerville, Leon	1
S Pasadena, Pinellas	1
Cutler Bay, Dade	1
Kenneth City, Pinellas	1
Indian Lake Estates, Polk	1
Dr Martin Luther King Jr, Dade	1



# Coronavirus: characteristics of 21,435 Florida resident cases

Data verified as of Apr 15, 2020 at 10 AM

Data in this report are provisional and subject to change.

The table below includes the cities and counties of residence for cases in Florida residents based on the patient's ZIP Code. Note that city is not always received as part of the initial notification and may be missing while the case is being investigated.

City and county	Cases
Harmony, Osceola	1
Greenville, Madison	1
Malabar, Brevard	1
Sumterville, Sumter	1
Hosford, Liberty	1
Elgin Afb, Okaloosa	1
Crystal Beach, Pinellas	1
Bryceville, Nassau	1
Indn Hbr Bch, Brevard	1
Missing, Pasco	1
Pooler, Broward	1
Silver Springs, Marion	1
Perdido Key, Escambia	1
Holly Hill, Volusia	1
Grand Island, Lake	1
Raiford, Union	1
White Plains, Volusia	1
Baldwin, Duval	1
Wewahitchka, Gulf	1
Summerland Key, Monroe	1
Fernandina, Nassau	1
Westchase, Hillsborough	1
Guayaquil, Dade	1
South Palm Beach, Palm Beach	1
Oklawaha, Marion	1
Grant, Brevard	1
Laud By Sea, Broward	1
Missing, Volusia	1
Molino, Escambia	1
North Venice, Sarasota	1
Ponce Inlet, Volusia	1
Elkton, St. Johns	1
Polk City, Polk	1
Jay, Santa Rosa	1
Barefoot Bay, Brevard	1
Tampa Palms, Hillsborough	1
Midway, Gadsden	1
La Crosse, Alachua	1
Fisher Island, Dade	1
Reddick, Marion	1
Pine Hills, Orange	1
Parker, Bay	1
Bristol, Liberty	1
Sweetwater, Dade	1
Lake Butler, Union	1
Captiva, Lee	1
West Villages, Sarasota	1
Hallandale, Dade	1
Belleair Beach, Pinellas	1
North Redington Beach, Pinellas	1
Siesta Key, Sarasota	1
Babson Park, Polk	1
Crescent City, Putnam	1
Intercession City, Osceola	1
Champions Gate, Polk	1
Eglin Afb, Okaloosa	1
Unknown, Dade	1
Mc David, Escambia	1
Tyndall Afb, Bay	1

# Coronavirus: characteristics of 21,435 Florida resident cases

Data verified as of Apr 15, 2020 at 10 AM

Data in this report are provisional and subject to change.

The table below includes the cities and counties of residence for cases in Florida residents based on the patient's ZIP Code. Note that city is not always received as part of the initial notification and may be missing while the case is being investigated.

City and county	Cases
Paxton, Walton	1
Mc Alpin, Suwannee	1
Fruit Cove, St. Johns	1
Reunion, Osceola	1
Missing, Duval	1
Yankeetown, Levy	1
Mayo, Lafayette	1
Palma Sola, Manatee	1
Fellsmere, Indian River	1
Cudjoe Key, Monroe	1
Cape Canaveral, Brevard	1
Youngstown, Bay	1
Greensboro, Gadsden	1
Davie, Dade	1
N Palm Beach, Palm Beach	1
Bayshore Gardens, Manatee	1
Chiefland, Levy	1
Vernon, Washington	1
Okahumpka, Lake	1
Ocklawaha, Marion	1
Oakland, Orange	1
Eastpoint, Franklin	1
Oak Hill, Volusia	1
<b>Total</b>	<b>21,435</b>

# Coronavirus: additional surveillance information

Data verified as of Apr 15, 2020 at 10 AM

Data in this report are provisional and subject to change.

## Statewide emergency department (ED) chief complaint and admission data

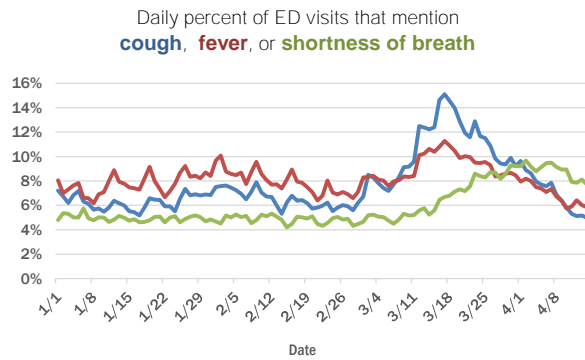
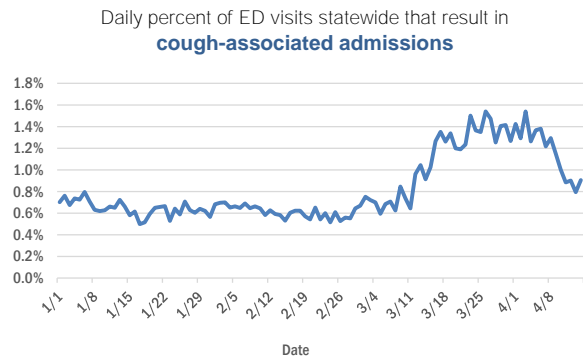

Daily percent of ED visits statewide that mention cough by age group

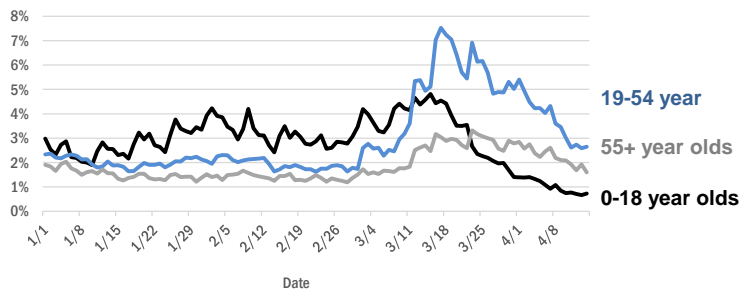

## Broward County ED chief complaint and admission data

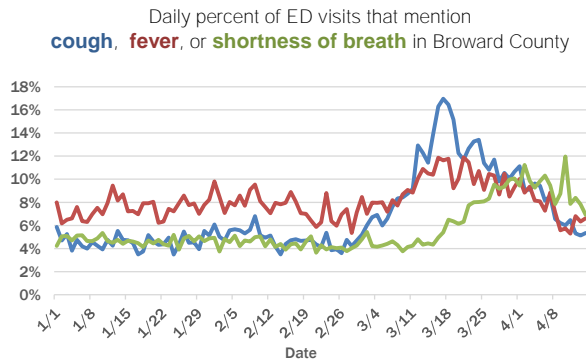
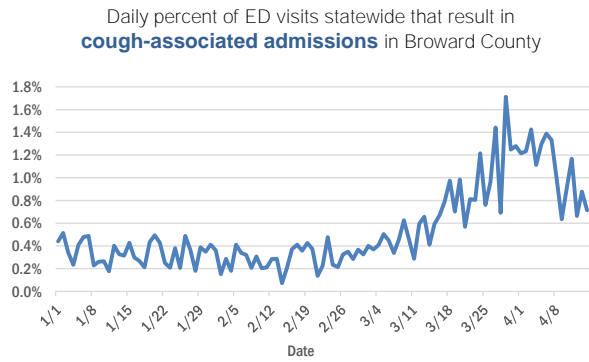

The Electronic Surveillance System for the Early Notification of Community-Based Epidemics (ESSENCE-FL) includes chief complaint data from 215 of 216 Florida EDs. Data are transmitted electronically to ESSENCE-FL daily or hourly.

# Coronavirus: additional surveillance information

Data verified as of Apr 15, 2020 at 10 AM

Data in this report are provisional and subject to change.

## Duval County ED chief complaint and admission data

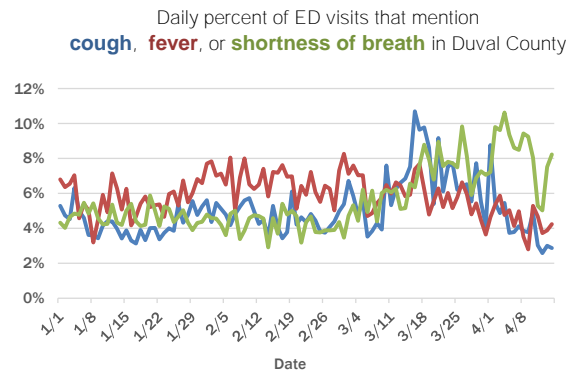
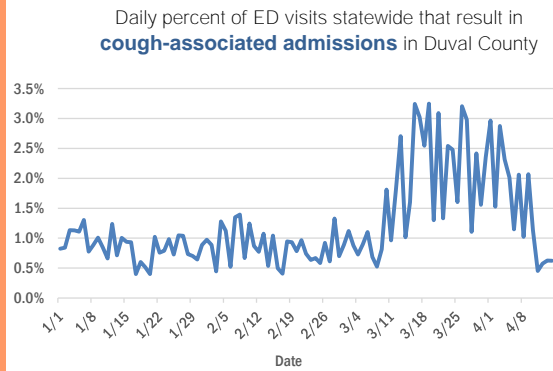

## Miami-Dade County ED chief complaint and admission data

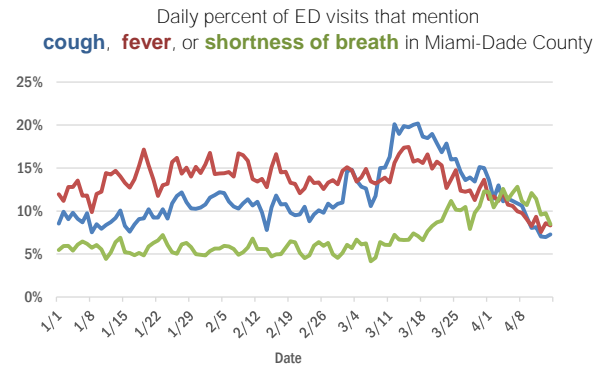
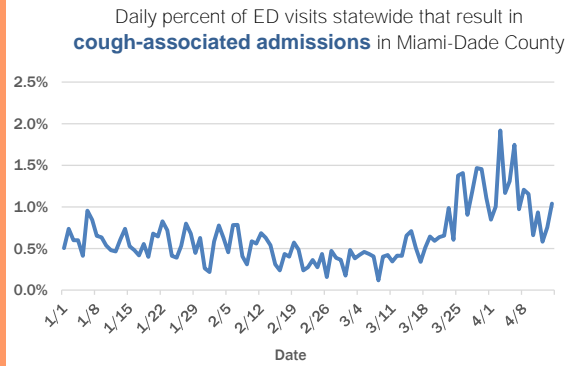

## Hillsborough County ED chief complaint and admission data

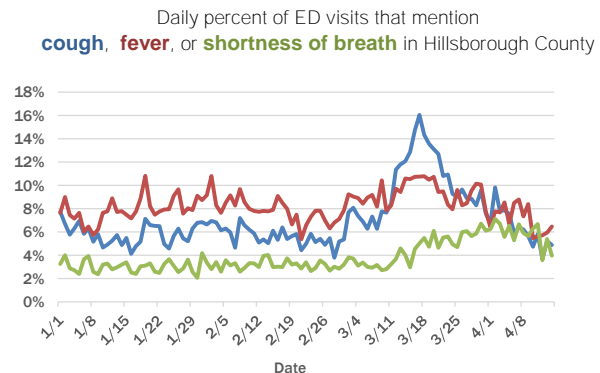
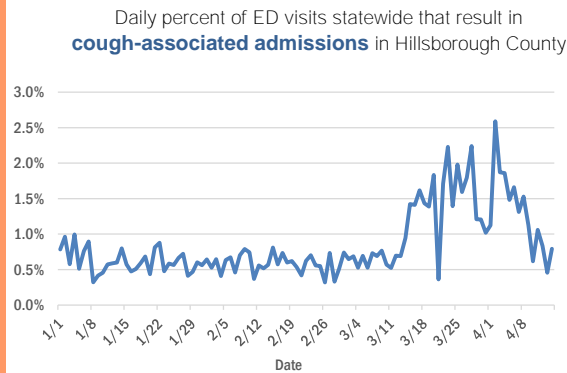

The Electronic Surveillance System for the Early Notification of Community-Based Epidemics (ESSENCE-FL) includes chief complaint data from 215 of 216 Florida EDs. Data are transmitted electronically to ESSENCE-FL daily or hourly.

# Coronavirus: additional surveillance information

Data verified as of Apr 15, 2020 at 10 AM

Data in this report are provisional and subject to change.

## Orange County ED chief complaint and admission data

Daily percent of ED visits statewide that result in **cough-associated admissions** in Orange County

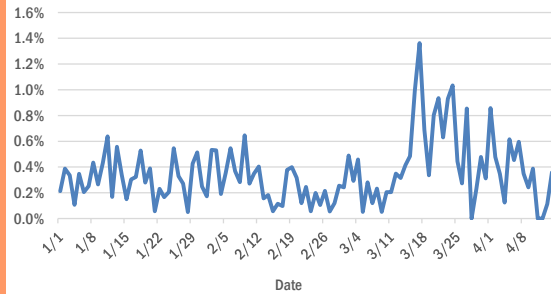

Daily percent of ED visits that mention **cough, fever, or shortness of breath** in Orange County

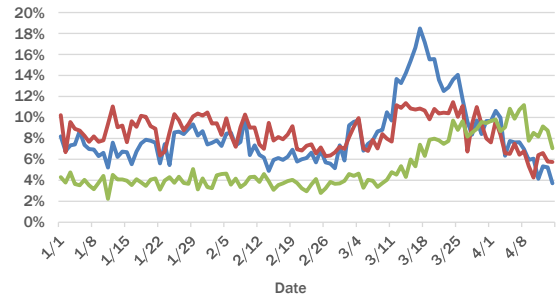

## Palm Beach ED chief complaint and admission data

Daily percent of ED visits statewide that result in **cough-associated admissions** in Palm Beach County

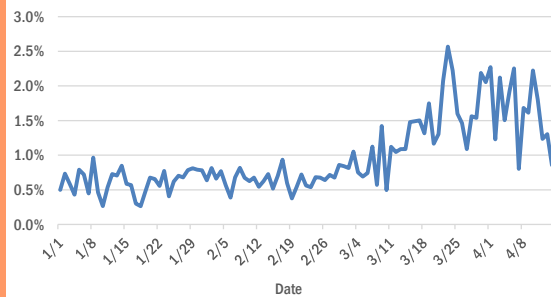

Daily percent of ED visits that mention **cough, fever, or shortness of breath** in Palm Beach County

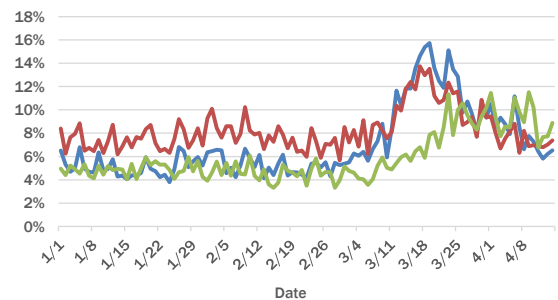

## Pinellas County ED chief complaint and admission data

Daily percent of ED visits statewide that result in **cough-associated admissions** in Pinellas County

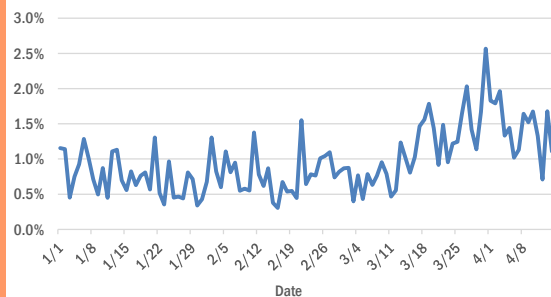

Daily percent of ED visits that mention **cough, fever, or shortness of breath** in Pinellas County

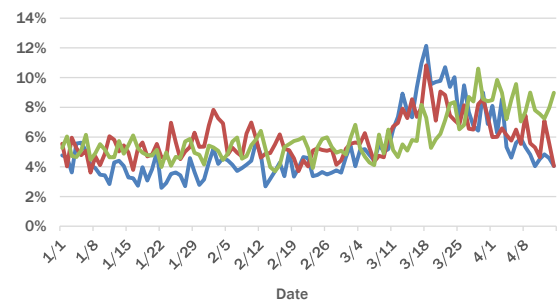

The Electronic Surveillance System for the Early Notification of Community-Based Epidemics (ESSENCE-FL) includes chief complaint data from 215 of 216 Florida EDs. Data are transmitted electronically to ESSENCE-FL daily or hourly.

# Coronavirus: All persons with tests reported

Data verified as of Apr 15, 2020 at 10 AM

Data in this report are provisional and subject to change.

The table below includes persons with laboratory results that the Department of Health has received electronically or by mail/fax for Florida residents and non-Florida residents.

County	Awaiting testing	Inconclusive	Negative	Positive	Percent positive	Total tested
Dade	196	495	36,892	7,863	17%	<b>45,250</b>
Broward	57	34	24,465	3,334	12%	<b>27,833</b>
Palm Beach	75	112	9,484	1,782	16%	<b>11,378</b>
Orange	19	47	11,668	1,051	8%	<b>12,766</b>
Hillsborough	6	31	11,978	866	7%	<b>12,875</b>
Duval	74	11	13,230	735	5%	<b>13,976</b>
Lee	27	3	5,332	669	11%	<b>6,004</b>
Pinellas	75	9	8,833	502	5%	<b>9,344</b>
Collier	16	1	3,319	390	11%	<b>3,710</b>
Osceola	67	10	2,481	353	12%	<b>2,844</b>
Polk	10	3	4,072	282	6%	<b>4,357</b>
Seminole	12	11	3,093	281	8%	<b>3,385</b>
Manatee	1	1	1,546	273	15%	<b>1,820</b>
Escambia	28	5	3,617	254	7%	<b>3,876</b>
Sarasota	3	1	2,312	247	10%	<b>2,560</b>
Volusia	9	3	3,344	231	6%	<b>3,578</b>
Alachua	4	11	4,008	196	5%	<b>4,215</b>
Pasco	20	6	3,500	182	5%	<b>3,688</b>
St. Johns	10	2	3,245	177	5%	<b>3,424</b>
Lake	16	6	2,891	170	6%	<b>3,067</b>
Clay	1	1	2,073	170	8%	<b>2,244</b>
St. Lucie	42	1	1,824	169	8%	<b>1,994</b>
Brevard	2	391	3,026	164	5%	<b>3,581</b>
Leon	5	2	1,859	152	8%	<b>2,013</b>
Martin	9		1,064	137	11%	<b>1,201</b>
Charlotte	6	2	1,041	123	11%	<b>1,166</b>
Santa Rosa	1	1	1,595	114	7%	<b>1,710</b>
Sumter	30	1	1,102	114	9%	<b>1,217</b>
Okaloosa	11	1	1,259	105	8%	<b>1,365</b>
Marion	341	5	2,017	104	5%	<b>2,126</b>
Suwannee			305	78	20%	<b>383</b>
Indian River	63	1	1,041	77	7%	<b>1,119</b>
Citrus	4	6	995	74	7%	<b>1,075</b>
Hernando			1,066	73	6%	<b>1,139</b>
Monroe	59		721	64	8%	<b>785</b>
Highlands	1	2	432	62	13%	<b>496</b>
Putnam	3		866	45	5%	<b>911</b>
Flagler	1	2	746	45	6%	<b>793</b>
Bay		1	597	39	6%	<b>637</b>
Gadsden			200	39	16%	<b>239</b>
Nassau			709	36	5%	<b>745</b>
Bradford	5		288	35	11%	<b>323</b>
Columbia	9		439	30	6%	<b>469</b>
Walton	1	1	331	29	8%	<b>361</b>
Hendry			206	23	10%	<b>229</b>
Desoto			328	22	6%	<b>350</b>
Baker			225	17	7%	<b>242</b>

# Coronavirus: All persons with tests reported

Data verified as of Apr 15, 2020 at 10 AM

Data in this report are provisional and subject to change.

The table below includes persons with laboratory results that the Department of Health has received electronically or by mail/fax for Florida residents and non-Florida residents.

County	Awaiting testing	Inconclusive	Negative	Positive	Percent positive	Total tested
Madison	1		110	14	11%	124
Wakulla			184	13	7%	197
Jefferson	1		60	13	18%	73
Levy			309	7	2%	316
Jackson			206	6	3%	212
Gilchrist			137	6	4%	143
Okeechobee	1		209	5	2%	214
Washington	2		105	5	5%	110
Calhoun			58	5	8%	63
Glades			27	5	16%	32
Holmes	4		92	4	4%	96
Unknown	11		33	4	11%	37
Hardee			76	3	4%	79
Union	3		124	2	2%	126
Dixie	1		119	2	2%	121
Hamilton	1		75	2	3%	77
Franklin			57	2	3%	59
Liberty			26	2	7%	28
Taylor		1	134	1	1%	136
Gulf			96	1	1%	97
Lafayette			40	1	2%	41
<b>Total</b>	<b>1,344</b>	<b>1221</b>	<b>187,942</b>	<b>22,081</b>	<b>10%</b>	<b>211,244</b>

# Coronavirus: testing by laboratory

Data verified as of Apr 15, 2020 at 10 AM

Data in this report are provisional and subject to change.

The numbers in the table below represent the number for whom test results were received by the Department of Health. A person can be tested by more than one laboratory and can have both positive and negative results. **Therefore, the sum of the numbers in each column will be larger than the total number of people tested.**

Reporting lab	Inconclusive	Negative	Positive	Percent positive	Total
ACCESS MEDICAL LABORATORIES		7	7	50%	14
ACCU REFERENCE MEDICAL LAB			1	100%	1
ADVENTHEALTH OCALA LABORATORY		5	5	50%	10
ALABAMA DEPARTMENT OF PUBLIC HEALTH			2	100%	2
ANNE BATES LEACH EYE HOSPITAL/ ABLEH MICROBIOLOGY LABORATORY		1			1
BAPTIST EMERGENCY CENTER CLAY		103	8	7%	111
BAY MEDICAL CENTER SACRED HEART HEALTH SYSTEM			2	100%	2
BIO REFERNCE LABORATORIES			1	100%	1
BUREAU OF CLINICAL LABORATORIES		28	2	7%	30
CAROMONT HEALTH			1	100%	1
CITRUS MEMORIAL HOSPITAL LABORATORY		91	10	10%	101
ESCAMBIA COMMUNITY CLINIC			7	100%	7
FLORIDA HOSPITAL HEARTLAND MED CTR CLINICAL LAB	1	184	23	11%	208
FLORIDA MEDICAL CENTER - A CAMPUS OF NORTH SHORE		146	37	20%	183
GENUS DIAGNOSTICS			3	100%	3
GESSLER CLINIC			1	100%	1
HAWAII DEPARTMENT OF HEALTH LAB			1	100%	1
HEALTH CENTRAL HOSPITAL			2	100%	2
HENDRY REGIONAL MEDICAL CENTER			6	100%	6
HIALEAH HOSPITAL		87	27	24%	114
JOHNSON CITY MEDICAL CENTER		1			1
LEHIGH VALLEY HOSPITAL			1	100%	1
MEMORIAL HOSPITAL JACKSONVILLE			28	100%	28
MEMORIAL REGIONAL HOSPITAL SOUTH	6	4,650	1,047	18%	5,703
MRHS LAB			1	100%	1
Mt Sinai Aventura			1	100%	1
NEW YORK STATE ELR - MOUNT SINAI LABORATORY		2	1	33%	3
NEW YORK STATE ELR - NEW YORK PRESBYTERIAN HOSPITAL CUMC CLINICAL		12	4	25%	16
NICHOLS INSTITUTE QUEST DIAGNOSTICS		2	1	33%	3
NORTH BAY HOSPITAL			2	100%	2
PALM BAY HOSPITAL		1	2	67%	3
QUEST DIAGNOSTICS - MIRAMAR		4	51	93%	55
QUEST DIAGNOSTICS NICHOLS INSTITUTE - SJC (LPP)		1	3	75%	4
SAINT MARY'S MEDICAL CENTER		207	29	12%	236
SHANDS AT THE UNIVERSITY OF FLORIDA	29	3,783	172	4%	3,984
SOUTH BAY HOSPITAL MICRO		41	16	28%	57
SOUTH MIAMI HOSPITAL LAB		1,030	331	24%	1,361
SOUTHEAST FAMILY HEALTHCARE CENTER			1	100%	1
ST JOSEPHS NORTH HOSPITAL LAB		15	7	32%	22
ST JUDE CHILDREN'S RESEARCH HOSPITAL		8			8
ST VINCENTS - CLAY COUNTY		3	4	57%	7
ST. JOSEPH HOSPITAL LAB			1	100%	1
TAMPA COMMUNITY HOSPITAL		11	1	8%	12
UHEALTH CORAL GABLES/LENNAR MED CTR		9			9
VAMC GAINESVILLE		1			1
VAMC ORLANDO		1	26	96%	27



# Coronavirus: testing by laboratory

Data verified as of Apr 15, 2020 at 10 AM

Data in this report are provisional and subject to change.

The numbers in the table below represent the number for whom test results were received by the Department of Health. A person can be tested by more than one laboratory and can have both positive and negative results. **Therefore, the sum of the numbers in each column will be larger than the total number of people tested.**

Reporting lab	Inconclusive	Negative	Positive	Percent positive	Total
VILLAGES REGIONAL MEDICAL CENTER			1	100%	1
WELLINGTON REGIONAL MED CTR LAB		219	59	21%	278
WEST MARION COMMUNITY HOSPITAL LAB		1			1
AVENTURA HOSPITAL LAB		79	130	62%	209
BAPTIST EMERGENCY CENTER OAKLEAF		91	1	1%	92
BETHESDA HOSPITAL WEST		4			4
BPHL-JACKSONVILLE	2	5,284	781	13%	6,067
CITRUS MEMORIAL HEALTH SYSTEM LAB			2	100%	2
CORE DIAGNOSTIC LABORATORIES			7	100%	7
DOH JACKSONVILLE CENTRAL LABORATORY		1			1
EGLIN AIRFORCE BASE LAB			13	100%	13
FLORIDA COMMUNITY HEALTH CENTER OF ST. LUCIE			1	100%	1
FLORIDA HOSPITAL FLAGLER	1	73	4	5%	78
GENETWORX	210	3,230	317	8%	3,757
GULF COAST MEDICAL GROUP			2	100%	2
HEALTH PARK MEDICAL CENTER CLINICAL LAB			17	100%	17
HOLMES REGIONAL MEDICAL CENTER		3	16	84%	19
INTEGRATED REGIONAL LABORATORIES		1	8	89%	9
JACKSON NORTH MEDICAL CENTER			4	100%	4
JOHN HOPKINS MEDICAL LABORATORIES		1			1
LABCORP		5	18	78%	23
LABCORP LAFAYETTE		1			1
Lee Memorial Hospital			1	100%	1
LEESBURG REGIONAL MEDICAL CENTER		11	10	48%	21
MARTIN HOSPITAL SOUTH LAB			10	100%	10
MEASE COUNTRYSIDE LAB			9	100%	9
MHHS All Lab Subsection		1			1
NEW YORK STATE ELR - CATHOLIC HEALTH SERVICES REGIONAL LABORATORY			1	100%	1
NEW YORK STATE ELR - LENOX HILL HOSPITAL			1	100%	1
NEW YORK STATE ELR - QUEST DIAGNOSTICS INCORPORATED		2	3	60%	5
NEW YORK STATE ELR - VASSAR BROTHERS MEDICAL CENTER LABORATORY		1			1
NEW YORK STATE ELR - WADSWORTH HEALTH CENTER		10	1	9%	11
NEW YORK STATE ELR - WESTCHESTER MEDICAL CENTER		1			1
NORTH CAROLINA DEPARTMENT OF HEALTH & HUMAN SERVICES			1	100%	1
NORTHSIDE HOSPITAL AND HEART INSTITUTE		59	7	11%	66
ORLANDO VETERANS AFFAIRS MEDICAL CENTER		1	1	50%	2
PALMS OF PASADENA HOSPITAL		43	1	2%	44
PALMS WEST HOSPITAL			1	100%	1
PARKWEST MEDICAL CENTER		1			1
PATRICK AIR FORCE BASE			3	100%	3
PENNSYLVANIA DEPARTMENT OF HEALTH BUREAU OF LABORATORIES			1	100%	1
PHYSICIANS STAT			1	100%	1
PHYSICIANS REGIONAL MEDICAL CENTER - COLLIER BLVD			5	100%	5
PHYSICIANS REGIONAL MEDICAL CENTER - PINE RIDGE RD			1	100%	1

# Coronavirus: testing by laboratory

Data verified as of Apr 15, 2020 at 10 AM

Data in this report are provisional and subject to change.

The numbers in the table below represent the number for whom test results were received by the Department of Health. A person can be tested by more than one laboratory and can have both positive and negative results. **Therefore, the sum of the numbers in each column will be larger than the total number of people tested.**

Reporting lab	Inconclusive	Negative	Positive	Percent positive	Total
QUEST DIAGNOSTIC		4	14	78%	18
QUEST DIAGNOSTICS WOOD DALE		17	3	15%	20
QUEST DIAGNOSTICS-MIAMI		4	12	75%	16
QUEST TAMPA (NEW YORK ELR)		7	2	22%	9
QUESTDIAGNOSTICS INCORPORATED			2	100%	2
SARASOTA CO. HEALTH DEPT # 58		3	8	73%	11
SHANDS JACKSONVILLE MEDICAL CENTER INC		276	17	6%	293
ST JOSEPHS HOSPITAL			4	100%	4
ST JOSEPHS HOSPITAL SOUTH LABORATORY	1	440	26	6%	467
TESTING MATTERS		1	29	97%	30
TRADITION MEDICAL CENTER LABORATORY			4	100%	4
TUFTS MEDICAL CENTER			1	100%	1
UNIVERSITY HOSPITAL AND MEDICAL CENTER		54	27	33%	81
VA MEDICAL CENTER			4	100%	4
VA OUTPATIENT			2	100%	2
ADVENTHEALTH DAYTONA BEACH	4	687	43	6%	734
ADVENTHEALTH TAMPA			10	100%	10
Assurance Scientific Laboratories		1	1	50%	2
AZALEA HEALTH			1	100%	1
BARTOW REGIONAL MEDICAL CENTER		6			6
BAY PINES VAMC CLINICAL LABORATORY			10	100%	10
BAYCARE LABORATORIES LLC	2	3,730	262	7%	3,994
BAYCARE OUTREACH LABORATORY			2	100%	2
BAYFRONT HEALTH PUNTA GORDA			1	100%	1
BAYFRONT MEDICAL CENTER			11	100%	11
BLAKE MEDICAL CENTER		75	39	34%	114
BPHL-TAMPA (SPECTRUM BLVD)	12	4,886	628	11%	5,526
BROWARD DIALYSIS			12	100%	12
BROWARD GENERAL MEDICAL CENTER-CLINICAL LAB	2	767	113	13%	882
C.W. BILL YOUNG VA MEDICAL CENTER			1	100%	1
CAPITAL REGIONAL MEDICAL CENTER		1	6	86%	7
CDC		17	9	35%	26
CLEVELAND CLINIC HOSPITAL LAB	2	886	144	14%	1,032
Cleveland Clinic Laboratories			2	100%	2
CLINICORE LABS		307	61	17%	368
DIATHERIX LABORATORIES		292	111	28%	403
FAWCETT MEMORIAL HOSPITAL-LAB		1	1	50%	2
FLORIDA HOSPITAL HEARTLAND MED CTR LAKE PLACID		6	2	25%	8
HEALTH FIRST-VIERA HOSPITAL			3	100%	3
INDIAN RIVER MEDICAL CENTER LAB			5	100%	5
JACKSON MEMORIAL HOSPITAL			1	100%	1
JFK MEDICAL CENTER NORTH LAB			4	100%	4
LAB CORP OF AMERICA			1	100%	1
LAB CORP PHOENIX			1	100%	1

# Coronavirus: testing by laboratory

Data verified as of Apr 15, 2020 at 10 AM

Data in this report are provisional and subject to change.

The numbers in the table below represent the number for whom test results were received by the Department of Health. A person can be tested by more than one laboratory and can have both positive and negative results. **Therefore, the sum of the numbers in each column will be larger than the total number of people tested.**

Reporting lab	Inconclusive	Negative	Positive	Percent positive	Total
LABCORP TAMPA		3	9	75%	12
LABORATORY CORPORATION OF AMERICA	32	34,291	3,279	9%	37,602
LEE COUNTY HEALTH DEPARTMENT			1	100%	1
LEE MEMORIAL HOSPITAL LAB			27	100%	27
MANATEE MEMORIAL HOSPITAL		73	35	32%	108
MARINERS HOSPITAL	2	55	9	14%	66
MARTIN MEMORIAL HEALTH SYSTEM LABORATORY			4	100%	4
MAYO CLINIC DEPT OF MED AND PATHOLOGY			1	100%	1
MEDICAL DIAGNOSTIC LAB		1			1
MEDICAL DIAGNOSTIC LABORATORIES	1	5	1	14%	7
MICROGEN DX		1	17	94%	18
MORTON PLANT HOSPITAL			17	100%	17
NCH HEALTHCARE SYSTEM MICROBIOLOGY LAB			2	100%	2
NEW HAMPSHIRE PUBLIC HEALTH LABORATORIES		1			1
NEW YORK STATE ELR - CATHOLIC HEALTH SYSTEM DEPT LABORATORY		1			1
NEW YORK STATE ELR - JAMES J PETERS VA MEDICAL CENTER			2	100%	2
NEW YORK STATE ELR - LENCO MEDICAL LABORATORY		117	5	4%	122
NEW YORK STATE ELR - NYU HOSPITALS CENTER CLINICAL LABORATORIES		4	2	33%	6
NEW YORK STATE ELR - SUNRISE MEDICAL LABORATORIES		147	25	15%	172
NORTH BROWARD MEDICAL CENTER			1	100%	1
NORTH SHORE MEDICAL CENTER		128	56	30%	184
ORLANDO VA MEDICAL CENTER		29	13	31%	42
PALMS WEST HOSPITAL LAB		18	24	57%	42
PLANTATION GENERAL HOSPITAL		36	23	39%	59
POINCIANA MEDICAL CENTER		8	4	33%	12
QUEST DIAGNOSTICS	1	41	38	48%	80
QUEST DIAGNOSTICS NICHOLS INSTITUTE- LPP		1	6	86%	7
RAULERSON LAB			2	100%	2
REMISE OCCUPATIONAL HEALTH SOLUTIONS INC			1	100%	1
SACRED HEART LABORATORY AT PENSACOLA			13	100%	13
SHELBY BAPTIST MEDICAL CENTER			1	100%	1
SOUTH MIAMI HOSPITAL			1	100%	1
ST CLOUD REGIONAL MEDICAL CENTER			1	100%	1
ST FRANCIS HOSPITAL			2	100%	2
ST JOSEPHS HOSPITAL LABORATORY	1	884	121	12%	1,006
ST VINCENT'S MEDICAL CENTER - RIVERSIDE		343	27	7%	370
ST. ANTHONY'S HOSPITAL			7	100%	7
ST. MARYS MEDICAL CENTER			2	100%	2
UNIVERSITY OF MIAMI HOSPITAL	5	649	124	16%	778
UNKNOWN			3	100%	3
UPMC HEALTH SYSTEM		1			1
VENICE REGIONAL MEDICAL LAB SERVICES			1	100%	1
ACCESS HEALTH CARE PHYSICIANS			1	100%	1
AdventHealth Lab			11	100%	11
AVENTUS BIOLABS			4	100%	4
BAPTIST HEALTH SOUTH FLORIDA			25	100%	25

# Coronavirus: testing by laboratory

Data verified as of Apr 15, 2020 at 10 AM

Data in this report are provisional and subject to change.

The numbers in the table below represent the number for whom test results were received by the Department of Health. A person can be tested by more than one laboratory and can have both positive and negative results. **Therefore, the sum of the numbers in each column will be larger than the total number of people tested.**

Reporting lab	Inconclusive	Negative	Positive	Percent positive	Total
BAPTIST MEDICAL CENTER SOUTH		312	24	7%	336
BAPTIST NORTH EMERGENCY CENTER		138	12	8%	150
BAYCARE OUTREACH LAB			1	100%	1
BioReference Laboratories, Inc			1	100%	1
BROWARD HEALTH NORTH CLINICAL LABORATORY		159	44	22%	203
CENTRA CARE			1	100%	1
ENGLEWOOD COMMUNITY HOSPITAL		34	6	15%	40
FLORIDA HOSPITAL ORLANDO			1	100%	1
FLORIDA HOSPITAL WAUCHULA		5			5
FLORIDA HOSPITAL ZEPHYRHILLS		77	9	10%	86
GARCIA CLINICAL LABORATORY		1			1
HIGHLANDS REGIONAL MEDICAL CENTER		3	4	57%	7
HURLBURT FIELD CLINIC			9	100%	9
IRL MARKET LAB			1	100%	1
LAB CORP		6	11	65%	17
LARKIN COMMUNITY HOSPITAL			1	100%	1
LEE HEALTH-COCONUT POINT LAB			2	100%	2
MEDARBOR DIAGNOSTICS			3	100%	3
MEDICAL CENTER OF TRINITY CLINICAL LABORATORY		34	11	24%	45
MEMORIAL HOSPITAL MICRO		38	5	12%	43
MILLENNIUM LAB SERVICES			1	100%	1
MOFFITT CANCER CENTER		61	3	5%	64
NEW YORK STATE ELR - DEPARTMENT OF CLINICAL LABS		25	3	11%	28
OHIO DEPARTMENT OF HEALTH LABORATORY		1			1
ORANGE PARK MEDICAL CENTER		43	20	32%	63
PALMETTO GENERAL HOSPITAL LAB	1	307	131	30%	439
PHYSICIANS STAT LAB		4	52	93%	56
QUEST - HOUSTON LAB			1	100%	1
QUEST DIAGNOSTICS - ATLANTA		36	2	5%	38
QUEST DIAGNOSTICS NICHOLS INSTITUTE - SJC (ELR)		777	124	14%	901
SACRED HEART HOSPITAL LABORATORY	2	3,872	229	6%	4,103
SEBASTIAN RIVER MEDICAL CENTER		2			2
SOUTH LAKE HOSPITAL			19	100%	19
ST VINCENT'S MEDICAL CENTER - SOUTHSIDE		135	16	11%	151
ST. JOSEPHS HOSPITAL			3	100%	3
SUNQUEST		1	1	50%	2
TGH			3	100%	3
THE VILLAGES REGIONAL HOSPITAL			4	100%	4
TYNDALL AFB			2	100%	2
UAB UNIVERSITY OF ALABAMA HOSPITAL LAB		13	1	7%	14
WEST PALM HOSPITAL LAB		19	20	51%	39
VETERANS AFFAIRS MEDICAL CENTER LAB			4	100%	4
VHA PUBLIC HEALTH REFERENCE LABORATORY- PALO ALTO		5	2	29%	7
ADVANCED MEDICAL CARE			2	100%	2
ALLIANCE LABS @LRMC			1	100%	1
BAPTIST HOSPITAL OF MIAMI CLINICAL LABORATORY	1	1,993	564	22%	2,558

# Coronavirus: testing by laboratory

Data verified as of Apr 15, 2020 at 10 AM

Data in this report are provisional and subject to change.

The numbers in the table below represent the number for whom test results were received by the Department of Health. A person can be tested by more than one laboratory and can have both positive and negative results. **Therefore, the sum of the numbers in each column will be larger than the total number of people tested.**

Reporting lab	Inconclusive	Negative	Positive	Percent positive	Total
BAYONET POINT MEDICAL CENTER			1	100%	1
BMCT Molecular Diagnostics Subsection		82	3	4%	85
BPHL-MIAMI	71	4,138	1,115	21%	5,324
CALIFORNIA PUBLIC HEALTH LABORATORY			1	100%	1
CAPE CANAVERAL HOSPITAL			1	100%	1
CLEVELAND CLINIC		1	1	50%	2
CORAL SPRINGS MED CTR		208	19	8%	227
DEPARTMENT OF VETERANS AFFAIRS JAMES A. HALEY VETERANS HOSPITAL			1	100%	1
FLORIDA DEPARTMENT OF HEALTH		3	2	40%	5
FLORIDA DEPT OF HEALTH		2	1	33%	3
FLORIDA HOSPITAL WATERMAN LABORATORY		738	25	3%	763
GOOD SAMARITAN MEDICAL CENTER LAB		161	30	16%	191
GULF COAST MEDICAL CENTER MICROLAB			13	100%	13
HEALTH FIRST-HOLMES REGIONAL			1	100%	1
HOMESTEAD HOSPITAL CLINICAL LABORATORY	1	558	176	24%	735
IMPERIAL POINT MEDICAL CENTER		129	19	13%	148
INTEGRATED REGIONAL LABORATORIES - LARGO			1	100%	1
INTEGRATED REGIONAL LABORATORIES LLP		80	90	53%	170
JACKSON MEMORIAL HOSPITAL CLINICAL LAB	56	4,152	998	19%	5,206
LABCORP - ORLANDO		1			1
LABCORP BURLINGTON (ELR)	2	33	46	57%	81
LABCORP PHOENIX			2	100%	2
LEON MEDICAL CENTER			1	100%	1
MEDCOMP SCIENCES			4	100%	4
MEMORIAL HOSPITAL PEMBROKE			3	100%	3
MUNSON MEDICAL CENTER			1	100%	1
NAPLES COMMUNITY HOSPITAL		688	68	9%	756
NEW YORK STATE ELR - NEW YORK HOSPITAL LABORATORIES		5	2	29%	7
NICKLAUS CHILDREN'S HOSPITAL		211	9	4%	220
OAK HILL HOSPITAL		59	7	11%	66
OPTUM LABS LLC			2	100%	2
ORLANDO REGIONAL MEDICAL CENTER			8	100%	8
PALM BEACH GARDENS MEDICAL CTR LAB		173	33	16%	206
PALO ALTO VA MEDICAL CENTER			14	100%	14
PUTNAM COMMUNITY MEDICAL CENTER		9	3	25%	12
QUEST DIAGNOSTICS INFECTIOUS DISEASE INC		11	126	92%	137
ROBERT WOOD JOHNSON HOSPITAL			1	100%	1
SACRED HEART AT EMERALD COAST			6	100%	6
SANTA ROSA MEDICAL CENTER			1	100%	1
SCDHEC BUREAU OF LABORATORIES			2	100%	2
ST FRANCIS			1	100%	1
ST JOSEPH HOSPITAL		1			1
STATE LAB		1			1
STEWART REFERENCE LABORATORY			8	100%	8
SYNERGY LABORATORIES		7			7
TAMPA GENERAL HOSPITAL	4	3,919	190	5%	4,113

# Coronavirus: testing by laboratory

Data verified as of Apr 15, 2020 at 10 AM

Data in this report are provisional and subject to change.

The numbers in the table below represent the number for whom test results were received by the Department of Health. A person can be tested by more than one laboratory and can have both positive and negative results. **Therefore, the sum of the numbers in each column will be larger than the total number of people tested.**

Reporting lab	Inconclusive	Negative	Positive	Percent positive	Total
TAMPA GENERAL HOSPITAL CLINICAL LAB			1	100%	1
UR MEDICINE LABS- CENTRAL LABORATORY		4			4
VAMC WEST PALM LAB			7	100%	7
VIERA HOSPITAL			2	100%	2
WEST BOCA MEDICAL CENTER LAB		169	33	16%	202
WEST KENDALL BAPTIST HOSPITAL LABORATORY	1	482	172	26%	655
ACUTIS DIAGNOSTICS		8			8
ALTRU DIAGNOSTICS INC			1	100%	1
AMERICAN ESOTERIC LABORATORIES			3	100%	3
ARCHBOLD MEMORIAL HOSPITAL/LAB		3	2	40%	5
BAPTIST MEDICAL CENTER - BEACHES		120	13	10%	133
BAPTIST MEDICAL CENTER - NASSAU		74	6	8%	80
BAPTIST MEDICAL CENTER JACKSONVILLE		347	17	5%	364
BIOCOLLECTION WORLDWIDE INC		1	227	100%	228
BIOREFERENCE LABORATORY			1	100%	1
BOCA RATON REGIONAL HOSPITAL LAB			3	100%	3
BOND CLINIC			1	100%	1
BRANDON REGIONAL HOSPITAL		117	24	17%	141
CENTRAL FLORIDA HEALTH CARE			1	100%	1
DELRAY MEDICAL CENTER LAB			1	100%	1
DOCTORS HOSPITAL		252	108	30%	360
DOCTORS HOSPITAL OF SARASOTA CLINICAL LABORATORY		125	20	14%	145
FISHERMENS HOSPITAL CLINICAL LAB		15			15
FLAGLER HOSPITAL	1	11	29	71%	41
FORT WALTON BEACH MEDICAL CENTER			1	100%	1
GENETWORKX			6	100%	6
GULF BREEZE HOSPITAL LAB		101	5	5%	106
HEALTH FIRST-PALM BAY			2	100%	2
HUNTSVILLE HOSPITAL LABORATORY		1			1
JAMES A. HALEY VETERANS MICRO LAB			6	100%	6
JUPITER MEDICAL CENTER LAB	1	162	65	29%	228
LABCORP DIAGNOSTICS-MIAMI			1	100%	1
LABONE LLC DBA QUEST DIAGNOSTICS		10	2	17%	12
LAWNWOOD REGIONAL MEDICAL CENTER		66	23	26%	89
LEE MEMORIAL LAB GULF COAST			3	100%	3
MAYO CLINIC DEPT OF LAB MED PATHOLOGY			6	100%	6
MEDSCAN LABORATORY INC		4	12	75%	16
MEMPHIS PATHOLOGY LABORATORY		12			12
MHS LAB		1			1
MORTON PLANT HOSPITAL/LAB		1	8	89%	9
MOUNT SINAI MEDICAL CENTER			15	100%	15
NEMOURS CHILDRENS HOSPITAL		84	1	1%	85
NEW YORK STATE ELR - BRONX LEBANON HOSPITAL-MEDICAL CENTER		1			1
NEW YORK STATE ELR - KALEIDA HEALTH CENTER FOR LABORATORY		1			1
NEW YORK STATE ELR - ROCHESTER GENERAL HOSPITAL LABORATORY		1	1	50%	2
ORLANDO HEALTH		1	95	99%	96

# Coronavirus: testing by laboratory

Data verified as of Apr 15, 2020 at 10 AM

Data in this report are provisional and subject to change.

The numbers in the table below represent the number for whom test results were received by the Department of Health. A person can be tested by more than one laboratory and can have both positive and negative results. **Therefore, the sum of the numbers in each column will be larger than the total number of people tested.**

Reporting lab	Inconclusive	Negative	Positive	Percent positive	Total
OSCEOLA REGIONAL MEDICAL CENTER	1	64	13	17%	78
QUEST		5	77	94%	82
QUEST DIAGNOSTICS - WEST HILLS		19	4	17%	23
QUEST DIAGNOSTICS NICHOLS INSTITUTE, INC.	24	12,320	993	7%	13,337
SACRED HEART-EMERALD COAST			4	100%	4
SOUTH FLORIDA BAPTIST HOSPITAL MICRO		17	1	6%	18
SPRING HILL REGIONAL HOSPITAL			1	100%	1
ST LUCIE MEDICAL CENTER		39	9	19%	48
ST MARY'S MEDICAL CENTER		1	7	88%	8
ST PETERSBURG GENERAL HOSPITAL		22	2	8%	24
ST. JOSEPH'S HOSPITAL LAB			1	100%	1
STVINCENTS CLAY CNTY		164	12	7%	176
TALLAHASSEE MEMORIAL HOSPITAL		218	19	8%	237
UNKNOWN - BAD FACILITY CODE			1	100%	1
USAFSAM/PHE		23	2	8%	25
VA			1	100%	1
VIKOR SCIENTIFIC		116	17	13%	133
VISTA CLINICAL DIAGNOSTICS		6	12	67%	18
ADVENT HEALTH DAYTONA		1	11	92%	12
ADVENT HEALTH LAB	77	12,617	1,224	9%	13,918
AIT LABORATORIES		264	39	13%	303
BAPTIST HOSPITAL LABORATORY	2	300	37	11%	339
BAPTIST HOSPITAL OF MIAMI MOLECULAR DIAGNOSTICS	3	215	56	20%	274
BARDMOOR LABORATORY			1	100%	1
BAY PINES VA		1	1	50%	2
BAYCARE LAB			25	100%	25
BAYFRONT HEALTH SPRING HILL			1	100%	1
BEAUMONT LABORATORY			1	100%	1
BIO COLLECTIONS INC			39	100%	39
BIO REFERENCE LABORATORIES, INC	966	15,687	2,752	14%	19,405
BIOREFERENCE LABORATORIES		1	13	93%	14
BMHSI-AEL MICROBIOLOGY LABORATORY		18	1	5%	19
Capital Regional Medical Ctr		36	2	5%	38
CAPSTONE HEALTHCARE			37	100%	37
CENTRAL FLORIDA REGIONAL HOSPITAL		28	4	13%	32
COASTAL LABORATORIES			1	100%	1
DELRAY MEDICAL CENTER		284	104	27%	388
EAST ALABAMA MEDICAL CENTER LABORATORY		1			1
EXCEL URGENT CARE OF NJ			1	100%	1
FLORIDA HOSPITAL - TAMPA		566	38	6%	604
FLORIDA HOSPITAL DELAND		20	3	13%	23
FLORIDA HOSPITAL FISH MEMORIAL		56	13	19%	69
FLORIDA HOSPITAL NEW SMYRNA		1	1	50%	2
FLORIDA HOSPITAL NORTH PINELLAS	1	86	3	3%	90
FLORIDA HOSPITAL OF CARROLLWOOD		27	5	16%	32
GENESIS REFERENCE LABORATORIES			5	100%	5

# Coronavirus: testing by laboratory

Data verified as of Apr 15, 2020 at 10 AM

Data in this report are provisional and subject to change.

The numbers in the table below represent the number for whom test results were received by the Department of Health. A person can be tested by more than one laboratory and can have both positive and negative results. **Therefore, the sum of the numbers in each column will be larger than the total number of people tested.**

Reporting lab	Inconclusive	Negative	Positive	Percent positive	Total
IPSUM DIAGNOSTICS			3	100%	3
IRL		1	19	95%	20
JAY HOSPITAL CLINICAL LABORATORY		18			18
LAB CORP TAMPA			1	100%	1
LABCORP - OHIO			2	100%	2
LAKE CITY MEDICAL CENTER			4	100%	4
LAKWOOD RANCH MEDICAL CENTER		32	20	38%	52
MARTIN MEMORIAL MEDICAL CENTER LAB			15	100%	15
MAYO CLINIC LABORATORIES	9	9,065	610	6%	9,684
MAYO CLINIC LABS - ROCHESTER SUPERIOR DRIVE			3	100%	3
MERCY HOSPITAL A CAMPUS OF PLANTATION GEN HOSP LAB		29	45	61%	74
MIAMI VA HEALTHCARE SYSTEM			7	100%	7
MISSOURI DEPARTMENT OF HEALTH AND SENIOR SERVICES			1	100%	1
NCF DIAGNOSTICS & DNA TECHNOLOGIES		5	1	17%	6
NCH HEALTHCARE BONITA		35	7	17%	42
NCH NORTHEAST		58	5	8%	63
NEW YORK STATE DEPARTMENT OF HEALTH		1			1
NEW YORK STATE ELR - GOOD SAMARITAN HOSPITAL LABORATORY		1			1
NEW YORK STATE ELR - MONTEFIORE MEDICAL CENTER LABORATORIES - MOSES		3	4	57%	7
NEW YORK STATE ELR - STONY BROOK UNIVERSITY MEDICAL CENTER		1	3	75%	4
NEW YORK STATE ELR - WHITE PLAINS HOSPITAL CENTER LAB		1			1
ORLANDO VAMC		1	20	95%	21
QUEST DIAGNOSTICS NICHOLS INSTITUTE		177	8	4%	185
SACRED HEART HOSPITAL ON THE GULF		9			9
SM AUTOMATED MICRO SUBSECTION	1				1
ST. MARY'S MEDICAL CENTER LAB			16	100%	16
THERADOC		15			15
UAB			1	100%	1
UAB HIGHLANDS LABORATORY		9			9
UF PATHLABS	6	1,294	62	5%	1,362
UNIVERSITY OF MIAMI HOSPITAL & CLINICS		16	2	11%	18
VA GREATER LOS ANGELES HEALTH CARE SYSTEM			1	100%	1
VA HOSPITAL			1	100%	1
VIRACOR-EUROFINS LABORATORIES		93	31	25%	124
WATSON CLINIC LLP SOUTH			3	100%	3
WEST FLORIDA HOSPITAL LAB			2	100%	2
WEST VIRGINIA UNIVERSITY HOSPITALS			1	100%	1
WHITE WILSON MEDICAL CENTER CLINIC			3	100%	3
WINTER HAVEN HOSPITAL CLINICAL LABORATORY	1	374	16	4%	391
AMERICAN HEALTH ASSOCIATES		3	1	25%	4
APPLIED INGENUITY DIAGNOSTICS		24	9	27%	33
ARUP			12	100%	12
ARUP LABORATORIES		492	60	11%	552
BAYCARE ESOTERIC DI RESULTS SS			1	100%	1
BAYCARE HEALTH SYSTEM			1	100%	1
BAYCARE OUTREACH LABORATORY SERVICES		1			1



# Coronavirus: testing by laboratory

Data verified as of Apr 15, 2020 at 10 AM

Data in this report are provisional and subject to change.

The numbers in the table below represent the number for whom test results were received by the Department of Health. A person can be tested by more than one laboratory and can have both positive and negative results. **Therefore, the sum of the numbers in each column will be larger than the total number of people tested.**

Reporting lab	Inconclusive	Negative	Positive	Percent positive	Total
BAYFRONT MEDICAL CENTER/DEPARTMENT OF PATHOLOGY			1	100%	1
BAYONET POINT REGIONAL MEDICAL CENTER		26	9	26%	35
BETHESDA HOSPITAL EAST		31	14	31%	45
CAPE CORAL HOSPITAL CLINICAL LABORATORY			77	100%	77
CLINICAL PATHOLOGY LABS		1			1
COMMUNITY HEALTH OF SOUTH FLORIDA			4	100%	4
CORAL GABLES HOSPITAL CLINICAL LABORATORY		143	74	34%	217
CORE LABORATORY		1			1
DESOTO MEMORIAL HOSPITAL LAB			2	100%	2
DIATHERIX		13	2	13%	15
EGLIN REGIONAL MEDICAL CENTER			1	100%	1
FL PHL TAMPA		1			1
FLORIDA DEPARTMENT OF HEALTH IN LAKE COUNTY			3	100%	3
FLORIDA HOSPITAL LABORATORIES		1			1
FLORIDA HOSPITAL WESLEY CHAPEL		88	8	8%	96
HALIFAX MEDICAL CENTER LAB		1	14	93%	15
INTERCOASTAL MEDICAL GROUP			2	100%	2
JFK MEDICAL CENTER LAB		92	149	62%	241
LAB INTERMARKET FACILITY LAB			5	100%	5
LABCORP - CLEARWATER			1	100%	1
LABCORP - MIAMI		2	3	60%	5
LABCORP BURLINGTON (LPP)		1	8	89%	9
LAKELAND REGIONAL MEDICAL CENTER		1	3	75%	4
LAKESIDE MEDICAL CENTER		43	17	28%	60
LARGO MEDICAL CENTER		86	8	9%	94
LARKIN COMMUNITY HOSP.	5	463	37	7%	505
LECONTE MEDICAL CENTER LAB		1			1
MACDILL AFB HOSPITAL			3	100%	3
MACDILL AIRFORCE BASE MICRO			1	100%	1
MAKO MEDICAL LABORATORIES			1	100%	1
MARTIN MEMORIAL HEALTH SYSTEMS LABORATORY			3	100%	3
MEASE DUNEDIN HOSPITAL			3	100%	3
MEDCOMP SCIENCES LLC		1	11	92%	12
MEMORIAL REGIONAL HOSPITAL CLINICAL LABORATORY		371	46	11%	417
MIAMI VAMC			3	100%	3
MORTON PLANT HOSPITAL-ADLER INSTITUTE	5	1,643	81	5%	1,729
NAVY HOSPITAL			1	100%	1
NCH NORTH NAPLES HOSPITAL LAB		175	19	10%	194
NEW YORK STATE ELR - NEW YORK CITY DEPARTMENT OF HEALTH & MENTAL		1			1
NEW YORK STATE ELR - NORTH SHORE LONG ISLAND JEWISH HEALTH		7	8	53%	15
NEW YORK STATE ELR - QUEST DIAGNOSTICS NICHOLS		1			1
NORTHWEST MEDICAL CENTER		13	28	68%	41
OVIEDO MEDICAL CENTER		30	2	6%	32
PROMEDICA LABORATORIES		1			1
Quest Diag Unspecifd		1	1	50%	2
QUEST DIAGNOSTIC CLINICAL LABORATORIES, INC		16	37	70%	53

# Coronavirus: testing by laboratory

Data verified as of Apr 15, 2020 at 10 AM

Data in this report are provisional and subject to change.

The numbers in the table below represent the number for whom test results were received by the Department of Health. A person can be tested by more than one laboratory and can have both positive and negative results. **Therefore, the sum of the numbers in each column will be larger than the total number of people tested.**

Reporting lab	Inconclusive	Negative	Positive	Percent positive	Total
QUEST DIAGNOSTIC INC			9	100%	9
QUEST DIAGNOSTICS - TAMPA	58	56,232	6,264	10%	62,554
QUEST INFECTIOUS DISEASE		1	2	67%	3
RAULERSON HOSPITAL		10			10
SACRED HEART HEALTH SYSTEM			64	100%	64
SARASOTA MEMORIAL HOSPITAL MAIN LAB	2	721	89	11%	812
SOLARIS DIAGNOSTICS			6	100%	6
ST ANTHONY'S HOSPITAL LAB	4	495	32	6%	531
SUNRISE MEDICAL LABORATORIES			6	100%	6
TENNESSEE DOH - NASHVILLE		32	7	18%	39
THE COMMONWEALTH OF MASSACHUSETTS			4	100%	4
TREASURE COAST COMMUNITY HEALTH			1	100%	1
VAMC BAY PINES			2	100%	2
VENICE REGIONAL MEDICAL CENTER			1	100%	1
WESTCHESTER HOSPITAL	1	97	11	10%	109
WESTSIDE REGIONAL MED CTR	1	66	45	40%	112
<b>Total</b>	<b>1622</b>	<b>210,397</b>	<b>28,045</b>	<b>12%</b>	<b>240,064</b>

# Coronavirus: line list of deaths in Florida residents

Data verified as of Apr 15, 2020 at 10 AM

Data in this report are provisional and subject to change.

20 new deaths include those verified since Apr 14, 2020 at 4:30 PM

Death	County	Age	Gender	Travel related	Travel detail	Contact with a confirmed case	Jurisdiction	Date case counted	Deaths verified today
1	Baker	66	Male	No		Unknown	FL resident	03/22/20	
2	Baker	71	Female	No		Unknown	FL resident	04/06/20	
3	Bay	72	Female	No		Unknown	FL resident	04/02/20	
4	Bay	93	Male	No		Unknown	FL resident	04/03/20	
5	Bradford	78	Female	Unknown		Unknown	FL resident	03/29/20	
6	Brevard	74	Male	No		Unknown	FL resident	03/27/20	
7	Brevard	94	Male	No		No	FL resident	04/01/20	
8	Brevard	76	Female	No		Unknown	FL resident	04/03/20	
9	Brevard	79	Male	No		Unknown	FL resident	04/03/20	
10	Brevard	91	Female	No		Unknown	FL resident	04/10/20	
11	Brevard	84	Male	No		Unknown	FL resident	04/11/20	
12	Broward	74	Male	No		Yes	FL resident	03/15/20	
13	Broward	77	Male	No		Yes	FL resident	03/16/20	
14	Broward	57	Male	No		Yes	FL resident	03/18/20	
15	Broward	96	Female	No		Yes	FL resident	03/19/20	
16	Broward	94	Male	No		Unknown	FL resident	03/19/20	
17	Broward	92	Male	No		Yes	FL resident	03/20/20	
18	Broward	75	Male	No		Yes	FL resident	03/20/20	
19	Broward	95	Male	No		Unknown	FL resident	03/21/20	
20	Broward	86	Male	No		Yes	FL resident	03/21/20	
21	Broward	70	Male	Unknown			FL resident	03/22/20	
22	Broward	80	Female	No		No	FL resident	03/23/20	
23	Broward	96	Female	No		Yes	FL resident	03/23/20	
24	Broward	83	Female	No		Yes	FL resident	03/23/20	
25	Broward	76	Male	No		No	FL resident	03/23/20	
26	Broward	78	Male	Unknown		Yes	FL resident	03/24/20	
27	Broward	84	Female	No		Yes	FL resident	03/24/20	
28	Broward	38	Female	Unknown		Unknown	FL resident	03/24/20	
29	Broward	83	Male	No		Unknown	FL resident	03/25/20	
30	Broward	79	Male	Yes	PERU	Yes	FL resident	03/25/20	
31	Broward	93	Female	Unknown		Yes	FL resident	03/25/20	
32	Broward	71	Male	Unknown		Unknown	FL resident	03/25/20	
33	Broward	97	Male	Unknown			FL resident	03/25/20	
34	Broward	67	Female	Unknown		Yes	FL resident	03/25/20	
35	Broward	79	Female	Unknown		Yes	FL resident	03/25/20	
36	Broward	78	Female	No		Yes	FL resident	03/25/20	
37	Broward	65	Male	Unknown		Unknown	FL resident	03/26/20	
38	Broward	94	Female	Unknown			FL resident	03/26/20	
39	Broward	74	Male	Unknown		Yes	FL resident	03/27/20	
40	Broward	39	Male	Yes	FL; IL	Unknown	FL resident	03/27/20	
41	Broward	67	Male	Yes	NY	Yes	FL resident	03/27/20	
42	Broward	94	Female	Unknown		Yes	FL resident	03/27/20	
43	Broward	80	Male	No		Yes	FL resident	03/27/20	
44	Broward	64	Male	No		Yes	FL resident	03/27/20	
45	Broward	83	Male	Unknown		Yes	FL resident	03/27/20	
46	Broward	63	Female	Unknown			FL resident	03/28/20	
47	Broward	34	Male	No		Unknown	FL resident	03/28/20	
48	Broward	68	Male	Unknown			FL resident	03/28/20	
49	Broward	62	Male	Unknown		Unknown	FL resident	03/28/20	Yes
50	Broward	62	Male	Yes	FL; NY	Unknown	FL resident	03/29/20	
51	Broward	82	Female	No		Yes	FL resident	03/29/20	
52	Broward	56	Male	Unknown		Unknown	FL resident	03/30/20	
53	Broward	75	Female	Unknown		Unknown	FL resident	03/30/20	
54	Broward	77	Male	Unknown			FL resident	03/30/20	
55	Broward	57	Male	Unknown		Unknown	FL resident	03/30/20	
56	Broward	30	Female	Unknown		Unknown	FL resident	03/31/20	
57	Broward	39	Male	Yes	BAHAMAS	Yes	FL resident	04/01/20	
58	Broward	77	Female	No		No	FL resident	04/01/20	

# Coronavirus: line list of deaths in Florida residents

Data verified as of Apr 15, 2020 at 10 AM

Data in this report are provisional and subject to change.

20 new deaths include those verified since Apr 14, 2020 at 4:30 PM

Death	County	Age	Gender	Travel related	Travel detail	Contact with a confirmed case	Jurisdiction	Date case counted	Deaths verified today
59	Broward	74	Male	Unknown			FL resident	04/01/20	
60	Broward	53	Male	Unknown		Unknown	FL resident	04/01/20	Yes
61	Broward	72	Male	Unknown			FL resident	04/01/20	
62	Broward	57	Male	Unknown		Unknown	FL resident	04/01/20	
63	Broward	49	Male	Unknown			FL resident	04/01/20	
64	Broward	80	Female	Unknown		Unknown	FL resident	04/01/20	Yes
65	Broward	73	Male	Unknown			FL resident	04/01/20	
66	Broward	65	Female	Unknown		Unknown	FL resident	04/01/20	Yes
67	Broward	82	Female	No		Yes	FL resident	04/02/20	
68	Broward	44	Male	No			FL resident	04/02/20	
69	Broward	90	Female	Unknown			FL resident	04/02/20	
70	Broward	80	Female	Yes	NJ	Yes	FL resident	04/02/20	
71	Broward	85	Female	Unknown		Unknown	FL resident	04/02/20	
72	Broward	85	Female	Unknown		No	FL resident	04/03/20	
73	Broward	69	Female	No		Unknown	FL resident	04/03/20	
74	Broward	97	Male	Unknown		Unknown	FL resident	04/03/20	
75	Broward	56	Male	No		Yes	FL resident	04/03/20	
76	Broward	93	Female	No		Unknown	FL resident	04/03/20	
77	Broward	60	Male	Unknown			FL resident	04/03/20	
78	Broward	69	Male	No		Unknown	FL resident	04/03/20	
79	Broward	72	Male	No		Yes	FL resident	04/03/20	
80	Broward	89	Male	Unknown		Unknown	FL resident	04/04/20	Yes
81	Broward	70	Male	Yes	MEXICO	Unknown	FL resident	04/04/20	
82	Broward	90	Male	No		No	FL resident	04/04/20	Yes
83	Broward	88	Male	Unknown		Unknown	FL resident	04/04/20	
84	Broward	75	Male	Unknown		No	FL resident	04/04/20	Yes
85	Broward	88	Female	Unknown		Unknown	FL resident	04/05/20	
86	Broward	80	Male	Unknown			FL resident	04/05/20	
87	Broward	66	Female	Unknown		Unknown	FL resident	04/05/20	
88	Broward	86	Male	Unknown			FL resident	04/06/20	
89	Broward	88	Male	Unknown		Yes	FL resident	04/07/20	
90	Broward	61	Male	Unknown			FL resident	04/07/20	
91	Broward	76	Female	No		No	FL resident	04/07/20	Yes
92	Broward	67	Unknown	Unknown		No	FL resident	04/07/20	
93	Broward	64	Male	No		Yes	FL resident	04/07/20	
94	Broward	89	Male	No		Unknown	FL resident	04/08/20	Yes
95	Broward	66	Male	Yes	NJ		FL resident	04/08/20	
96	Broward	87	Female	No		Unknown	FL resident	04/08/20	Yes
97	Broward	96	Male	Unknown		Unknown	FL resident	04/08/20	
98	Broward	96	Female	No		Yes	FL resident	04/09/20	
99	Broward	61	Male	Unknown			FL resident	04/09/20	
100	Broward	82	Female	Unknown			FL resident	04/10/20	
101	Broward	58	Male	Unknown			FL resident	04/10/20	
102	Broward	66	Male	Unknown			FL resident	04/12/20	Yes
103	Broward	86	Female	No		Unknown	FL resident	04/12/20	Yes
104	Charlotte	93	Female	No		Yes	FL resident	03/28/20	
105	Charlotte	78	Female	Yes	IL	Yes	FL resident	03/28/20	
106	Charlotte	92	Male	No		Yes	FL resident	03/30/20	
107	Charlotte	83	Female	No		Unknown	FL resident	04/02/20	
108	Charlotte	78	Female	No		Yes	FL resident	04/06/20	
109	Citrus	80	Male	Yes	DE	Yes	FL resident	03/18/20	
110	Citrus	87	Male	No		No	FL resident	03/27/20	
111	Citrus	74	Female	No		Yes	FL resident	04/02/20	
112	Citrus	84	Male	Yes	CARIBBEAN	Unknown	FL resident	04/04/20	
113	Citrus	73	Female	No		Yes	FL resident	04/07/20	
114	Citrus	88	Male	No		Yes	FL resident	04/07/20	
115	Citrus	75	Male	Unknown		Unknown	FL resident	04/10/20	
116	Clay	70	Male	No		Yes	FL resident	03/14/20	

# Coronavirus: line list of deaths in Florida residents

Data verified as of Apr 15, 2020 at 10 AM

Data in this report are provisional and subject to change.

20 new deaths include those verified since Apr 14, 2020 at 4:30 PM

Death	County	Age	Gender	Travel related	Travel detail	Contact with a confirmed case	Jurisdiction	Date case counted	Deaths verified today
117	Clay	82	Male	No		Yes	FL resident	03/20/20	
118	Clay	68	Female	No		Yes	FL resident	03/22/20	
119	Clay	65	Male	No		Yes	FL resident	03/24/20	
120	Clay	77	Female	No		No	FL resident	03/25/20	
121	Clay	54	Male	No		No	FL resident	03/25/20	
122	Clay	92	Female	No		Yes	FL resident	03/29/20	
123	Clay	76	Male	No		Unknown	FL resident	04/06/20	
124	Clay	91	Female	No		No	FL resident	04/08/20	
125	Collier	94	Female	Yes	FL; PUERTO RICO; U.S. VIRGIN ISLANDS	No	FL resident	03/27/20	
126	Collier	61	Male	Yes	HAITI; MEXICO	Yes	FL resident	03/29/20	
127	Collier	81	Male	Yes	FL; PUERTO RICO; U.S. VIRGIN ISLANDS	Unknown	FL resident	03/30/20	
128	Collier	73	Male	No		Unknown	FL resident	03/30/20	
129	Collier	85	Male	No		Unknown	FL resident	04/10/20	
130	Dade	56	Male	Yes	NY	Yes	FL resident	03/16/20	
131	Dade	71	Female	No		Unknown	FL resident	03/20/20	
132	Dade	69	Male	No		Yes	FL resident	03/20/20	
133	Dade	83	Male	No		Unknown	FL resident	03/22/20	
134	Dade	83	Male	No		Yes	FL resident	03/22/20	
135	Dade	67	Male	No		Yes	FL resident	03/22/20	
136	Dade	40	Male	No		Yes	FL resident	03/22/20	
137	Dade	57	Male	No		Unknown	FL resident	03/22/20	
138	Dade	78	Male	No		No	FL resident	03/24/20	
139	Dade	94	Male	No		Unknown	FL resident	03/24/20	
140	Dade	63	Male	Yes	NC	No	FL resident	03/24/20	
141	Dade	84	Male	No		Yes	FL resident	03/25/20	
142	Dade	75	Male	No		Unknown	FL resident	03/25/20	
143	Dade	81	Female	No		No	FL resident	03/25/20	
144	Dade	77	Male	No		Yes	FL resident	03/26/20	
145	Dade	68	Female	No		Yes	FL resident	03/26/20	
146	Dade	72	Male	No		Unknown	FL resident	03/27/20	
147	Dade	79	Male	Unknown		Unknown	FL resident	03/27/20	
148	Dade	75	Female	No		No	FL resident	03/27/20	
149	Dade	49	Male	No		Yes	FL resident	03/27/20	
150	Dade	75	Male	No		Yes	FL resident	03/27/20	
151	Dade	80	Male	No		Yes	FL resident	03/27/20	
152	Dade	66	Male	No		Unknown	FL resident	03/27/20	
153	Dade	85	Male	Yes	FL; SPAIN	Yes	FL resident	03/27/20	
154	Dade	74	Female	Unknown		Yes	FL resident	03/28/20	
155	Dade	49	Male	Unknown		Yes	FL resident	03/28/20	
156	Dade	81	Male	No			FL resident	03/28/20	
157	Dade	71	Male	Unknown		Yes	FL resident	03/28/20	
158	Dade	101	Female	Unknown		Yes	FL resident	03/28/20	
159	Dade	71	Male	No		Yes	FL resident	03/28/20	
160	Dade	77	Male	Unknown		Unknown	FL resident	03/29/20	
161	Dade	86	Male	No		Unknown	FL resident	03/29/20	
162	Dade	73	Female	Unknown		Unknown	FL resident	03/29/20	
163	Dade	94	Female	No		Unknown	FL resident	03/29/20	
164	Dade	74	Male	No		Yes	FL resident	03/29/20	
165	Dade	88	Female	No		Yes	FL resident	03/29/20	
166	Dade	48	Male	Unknown		Unknown	FL resident	03/29/20	
167	Dade	86	Male	No		No	FL resident	03/29/20	
168	Dade	82	Female	No		Unknown	FL resident	03/29/20	
169	Dade	60	Male	No		No	FL resident	03/29/20	
170	Dade	70	Female	Unknown		Unknown	FL resident	03/29/20	
171	Dade	82	Male	Unknown			FL resident	03/30/20	
172	Dade	65	Male	No		Unknown	FL resident	03/30/20	

# Coronavirus: line list of deaths in Florida residents

Data verified as of Apr 15, 2020 at 10 AM

Data in this report are provisional and subject to change.

20 new deaths include those verified since Apr 14, 2020 at 4:30 PM

Death	County	Age	Gender	Travel related	Travel detail	Contact with a confirmed case	Jurisdiction	Date case counted	Deaths verified today
173	Dade	90	Female	Unknown		Unknown	FL resident	03/30/20	
174	Dade	86	Male	No		No	FL resident	03/30/20	
175	Dade	84	Female	Unknown			FL resident	03/30/20	
176	Dade	89	Male	Yes	NY	Unknown	FL resident	03/30/20	
177	Dade	94	Female	Unknown		Unknown	FL resident	03/30/20	
178	Dade	89	Male	No		Yes	FL resident	03/30/20	
179	Dade	49	Male	No		No	FL resident	03/30/20	
180	Dade	68	Female	No		Yes	FL resident	03/31/20	
181	Dade	66	Female	No		Unknown	FL resident	03/31/20	
182	Dade	76	Male	Yes	SPAIN	Unknown	FL resident	03/31/20	
183	Dade	56	Male	No		Unknown	FL resident	03/31/20	
184	Dade	66	Female	No		Yes	FL resident	03/31/20	
185	Dade	77	Female	No		No	FL resident	03/31/20	
186	Dade	80	Male	No		Unknown	FL resident	03/31/20	
187	Dade	80	Male	Unknown		No	FL resident	03/31/20	
188	Dade	57	Male	No		Unknown	FL resident	03/31/20	
189	Dade	92	Female	Yes	NJ	Unknown	FL resident	03/31/20	
190	Dade	55	Female	No		Unknown	FL resident	03/31/20	
191	Dade	83	Male	Unknown			FL resident	04/01/20	
192	Dade	49	Male	No		Unknown	FL resident	04/01/20	
193	Dade	93	Male	No		Yes	FL resident	04/01/20	
194	Dade	56	Male	Unknown		Unknown	FL resident	04/01/20	
195	Dade	78	Female	Unknown		Yes	FL resident	04/01/20	
196	Dade	86	Female	Unknown		Unknown	FL resident	04/01/20	
197	Dade	78	Male	Unknown			FL resident	04/01/20	
198	Dade	75	Male	No		Unknown	FL resident	04/01/20	
199	Dade	47	Male	Unknown		Unknown	FL resident	04/01/20	
200	Dade	44	Female	No		Unknown	FL resident	04/01/20	
201	Dade	80	Male	Unknown			FL resident	04/01/20	
202	Dade	74	Female	No		Unknown	FL resident	04/01/20	
203	Dade	71	Male	No		Unknown	FL resident	04/01/20	
204	Dade	88	Male	No		Unknown	FL resident	04/02/20	
205	Dade	87	Male	Unknown		Unknown	FL resident	04/02/20	
206	Dade	90	Male	No		Yes	FL resident	04/02/20	
207	Dade	78	Female	No		Yes	FL resident	04/02/20	
208	Dade	58	Male	No		Unknown	FL resident	04/02/20	
209	Dade	55	Male	Unknown		Unknown	FL resident	04/02/20	
210	Dade	70	Male	No		Yes	FL resident	04/02/20	
211	Dade	79	Male	No		Unknown	FL resident	04/02/20	
212	Dade	55	Male	No		Unknown	FL resident	04/02/20	
213	Dade	81	Male	No		Unknown	FL resident	04/02/20	
214	Dade	99	Male	No		Unknown	FL resident	04/02/20	
215	Dade	87	Male	No		Unknown	FL resident	04/02/20	
216	Dade	80	Male	No		Yes	FL resident	04/02/20	
217	Dade	50	Male	No		Unknown	FL resident	04/02/20	
218	Dade	64	Male	No		Unknown	FL resident	04/03/20	
219	Dade	58	Male	Unknown			FL resident	04/03/20	
220	Dade	33	Female	Unknown			FL resident	04/03/20	
221	Dade	68	Female	Unknown		Unknown	FL resident	04/03/20	
222	Dade	42	Male	No		Yes	FL resident	04/03/20	
223	Dade	70	Male	No		Unknown	FL resident	04/03/20	
224	Dade	97	Female	No		Unknown	FL resident	04/03/20	
225	Dade	87	Female	No		Unknown	FL resident	04/03/20	
226	Dade	86	Male	No		Yes	FL resident	04/03/20	
227	Dade	78	Male	Unknown		Unknown	FL resident	04/04/20	
228	Dade	76	Female	Unknown		Unknown	FL resident	04/04/20	
229	Dade	40	Male	Unknown		Yes	FL resident	04/04/20	
230	Dade	89	Male	No		Unknown	FL resident	04/04/20	

# Coronavirus: line list of deaths in Florida residents

Data verified as of Apr 15, 2020 at 10 AM

Data in this report are provisional and subject to change.

20 new deaths include those verified since Apr 14, 2020 at 4:30 PM

Death	County	Age	Gender	Travel related	Travel detail	Contact with a confirmed case	Jurisdiction	Date case counted	Deaths verified today
231	Dade	61	Female	Unknown			FL resident	04/04/20	
232	Dade	76	Male	Unknown		Unknown	FL resident	04/04/20	
233	Dade	52	Male	Unknown		Unknown	FL resident	04/04/20	
234	Dade	49	Male	Unknown			FL resident	04/04/20	
235	Dade	90	Female	No		Unknown	FL resident	04/04/20	
236	Dade	84	Male	Unknown		Unknown	FL resident	04/04/20	
237	Dade	55	Female	Unknown			FL resident	04/04/20	Yes
238	Dade	31	Male	Unknown			FL resident	04/04/20	
239	Dade	68	Female	No		No	FL resident	04/05/20	
240	Dade	87	Male	No		Unknown	FL resident	04/05/20	
241	Dade	67	Male	No		No	FL resident	04/05/20	
242	Dade	72	Male	Unknown			FL resident	04/05/20	
243	Dade	63	Male	Unknown			FL resident	04/05/20	
244	Dade	69	Male	Unknown		Unknown	FL resident	04/05/20	
245	Dade	82	Male	No		Unknown	FL resident	04/06/20	
246	Dade	86	Male	No		No	FL resident	04/06/20	
247	Dade	82	Male	Unknown		Unknown	FL resident	04/06/20	
248	Dade	72	Female	No		Yes	FL resident	04/06/20	
249	Dade	82	Female	Unknown		Unknown	FL resident	04/06/20	
250	Dade	50	Male	Unknown		Unknown	FL resident	04/07/20	
251	Dade	95	Male	No		Yes	FL resident	04/07/20	
252	Dade	74	Male	Unknown			FL resident	04/07/20	
253	Dade	77	Male	No		Yes	FL resident	04/07/20	
254	Dade	72	Female	Unknown			FL resident	04/07/20	
255	Dade	82	Male	Unknown		No	FL resident	04/07/20	
256	Dade	56	Male	Unknown			FL resident	04/07/20	
257	Dade	71	Male	No		Unknown	FL resident	04/08/20	
258	Dade	44	Male	Unknown			FL resident	04/08/20	
259	Dade	58	Female	Unknown			FL resident	04/08/20	
260	Dade	68	Female	Unknown			FL resident	04/08/20	
261	Dade	92	Male	No		Unknown	FL resident	04/08/20	
262	Dade	66	Female	Unknown			FL resident	04/08/20	
263	Dade	63	Male	No		Unknown	FL resident	04/08/20	
264	Dade	91	Female	No		Unknown	FL resident	04/08/20	
265	Dade	91	Male	No		Unknown	FL resident	04/08/20	
266	Dade	90	Female	No			FL resident	04/09/20	
267	Dade	81	Female	Unknown			FL resident	04/10/20	
268	Dade	71	Male	Unknown			FL resident	04/10/20	
269	Dade	75	Male	No		Unknown	FL resident	04/10/20	
270	Dade	92	Male	Unknown			FL resident	04/10/20	
271	Dade	72	Male	No		Unknown	FL resident	04/11/20	
272	Dade	88	Female	Unknown			FL resident	04/12/20	Yes
273	Dade	72	Male	Unknown			FL resident	04/13/20	
274	Dade	89	Female	Unknown			FL resident	04/13/20	
275	Dade	87	Male	Unknown			FL resident	04/14/20	
276	Desoto	91	Male	No		Yes	FL resident	03/27/20	
277	Desoto	77	Male	No		Yes	FL resident	04/03/20	
278	Desoto	65	Male	No		Yes	FL resident	04/06/20	
279	Duval	83	Male	No		Yes	FL resident	03/13/20	
280	Duval	88	Male	No		Yes	FL resident	03/15/20	
281	Duval	83	Male	No		Yes	FL resident	03/18/20	
282	Duval	84	Male	No		Yes	FL resident	03/21/20	
283	Duval	84	Male	Unknown			FL resident	03/21/20	
284	Duval	84	Female	No		Yes	FL resident	03/21/20	
285	Duval	82	Female	No		Yes	FL resident	03/22/20	
286	Duval	87	Female	Unknown			FL resident	03/23/20	
287	Duval	91	Female	No		Yes	FL resident	03/26/20	
288	Duval	87	Female	No		Yes	FL resident	03/26/20	

# Coronavirus: line list of deaths in Florida residents

Data verified as of Apr 15, 2020 at 10 AM

Data in this report are provisional and subject to change.

20 new deaths include those verified since Apr 14, 2020 at 4:30 PM

Death	County	Age	Gender	Travel related	Travel detail	Contact with a confirmed case	Jurisdiction	Date case counted	Deaths verified today
289	Duval	87	Female	Unknown		Yes	FL resident	03/27/20	
290	Duval	74	Female	Unknown			FL resident	03/27/20	
291	Duval	83	Male	Unknown			FL resident	03/29/20	
292	Duval	89	Male	Unknown		Unknown	FL resident	04/02/20	
293	Escambia	75	Female	No		No	FL resident	04/03/20	
294	Escambia	78	Male	No		Yes	FL resident	04/06/20	
295	Escambia	91	Female	No		Yes	FL resident	04/06/20	
296	Escambia	81	Male	No		Yes	FL resident	04/06/20	
297	Flagler	72	Female	Unknown		Yes	FL resident	03/22/20	
298	Flagler	77	Male	Yes	NJ	Yes	FL resident	03/26/20	
299	Glades	89	Male	No		Yes	FL resident	03/29/20	
300	Hernando	75	Male	Yes	SPAIN	Yes	FL resident	03/31/20	
301	Hernando	46	Female	Yes	IL	Yes	FL resident	04/02/20	
302	Highlands	78	Female	Yes	CARIBBEAN; FL	Yes	FL resident	03/24/20	
303	Highlands	82	Male	No		Yes	FL resident	03/29/20	
304	Highlands	81	Male	No		No	FL resident	04/07/20	
305	Highlands	61	Male	Yes	FL; NJ	Unknown	FL resident	04/08/20	
306	Highlands	61	Female	No		Unknown	FL resident	04/11/20	
307	Hillsborough	69	Male	Unknown		No	FL resident	03/23/20	
308	Hillsborough	73	Male	Yes	ISRAEL	Unknown	FL resident	03/24/20	
309	Hillsborough	63	Male	Unknown		Yes	FL resident	03/24/20	
310	Hillsborough	86	Female	No		Yes	FL resident	03/24/20	
311	Hillsborough	68	Female	Yes	EGYPT	No	FL resident	03/25/20	
312	Hillsborough	71	Female	No		No	FL resident	03/26/20	
313	Hillsborough	62	Male	No		Yes	FL resident	03/29/20	
314	Hillsborough	77	Male	Unknown		Unknown	FL resident	03/29/20	
315	Hillsborough	93	Female	Unknown		Yes	FL resident	03/30/20	
316	Hillsborough	92	Female	No		No	FL resident	03/30/20	
317	Hillsborough	74	Male	Unknown		Yes	FL resident	03/31/20	
318	Hillsborough	74	Male	Yes	FL; MEXICO	Unknown	FL resident	04/02/20	
319	Hillsborough	73	Male	No		Unknown	FL resident	04/04/20	
320	Hillsborough	78	Male	Unknown		Yes	FL resident	04/06/20	
321	Hillsborough	55	Male	Unknown		Unknown	FL resident	04/07/20	
322	Hillsborough	64	Female	Yes	NJ	Yes	FL resident	04/10/20	
323	Hillsborough	66	Male	Unknown		Unknown	FL resident	04/12/20	
324	Hillsborough	35	Female	Unknown		No	FL resident	04/13/20	
325	Indian River	88	Female	No		No	FL resident	04/02/20	
326	Jefferson	93	Female	No		Yes	FL resident	04/05/20	
327	Lake	74	Female	Yes	EUROPE	Yes	FL resident	03/25/20	
328	Lake	84	Male	Yes	ECUADOR; FL	Yes	FL resident	03/29/20	
329	Lake	70	Female	No		No	FL resident	03/29/20	
330	Lake	86	Male	Yes	FL; FRANCE; PUERTO RICO	Yes	FL resident	04/01/20	
331	Lee	77	Female	Yes	DOMINICAN REPUBLIC	Yes	FL resident	03/07/20	
332	Lee	77	Male	No		Yes	FL resident	03/13/20	
333	Lee	67	Male	No		Yes	FL resident	03/19/20	
334	Lee	67	Male	No		No	FL resident	03/24/20	
335	Lee	39	Male	No		Yes	FL resident	03/25/20	
336	Lee	94	Male	No		No	FL resident	03/26/20	
337	Lee	77	Male	Yes	FL; NY	Yes	FL resident	03/27/20	
338	Lee	71	Male	No		Yes	FL resident	03/30/20	
339	Lee	71	Male	No		Yes	FL resident	03/30/20	
340	Lee	83	Male	Unknown		No	FL resident	03/30/20	
341	Lee	96	Female	No		Unknown	FL resident	03/31/20	
342	Lee	85	Male	No		No	FL resident	04/01/20	
343	Lee	78	Male	No		Yes	FL resident	04/01/20	
344	Lee	85	Female	No		Yes	FL resident	04/02/20	
345	Lee	80	Female	Yes	FL; NJ	Yes	FL resident	04/02/20	



# Coronavirus: line list of deaths in Florida residents

Data verified as of Apr 15, 2020 at 10 AM

Data in this report are provisional and subject to change.

20 new deaths include those verified since Apr 14, 2020 at 4:30 PM

Death	County	Age	Gender	Travel related	Travel detail	Contact with a confirmed case	Jurisdiction	Date case counted	Deaths verified today
346	Lee	100	Male	No		Unknown	FL resident	04/03/20	
347	Lee	62	Female	No		No	FL resident	04/06/20	
348	Lee	94	Female	No		Yes	FL resident	04/08/20	
349	Lee	70	Male	No		Unknown	FL resident	04/09/20	Yes
350	Lee	93	Unknown	Unknown			FL resident	04/11/20	
351	Manatee	70	Male	No		Yes	FL resident	03/16/20	
352	Manatee	75	Male	No		No	FL resident	03/17/20	
353	Manatee	71	Male	No		Yes	FL resident	03/17/20	
354	Manatee	68	Male	Yes	FRANCE	Yes	FL resident	03/23/20	
355	Manatee	57	Male	No		No	FL resident	03/28/20	
356	Manatee	81	Male	No		No	FL resident	03/29/20	
357	Manatee	77	Male	No		No	FL resident	03/30/20	
358	Manatee	69	Male	No		No	FL resident	03/31/20	
359	Manatee	79	Female	No		No	FL resident	04/01/20	
360	Manatee	75	Male	No		Yes	FL resident	04/04/20	
361	Manatee	75	Female	No		No	FL resident	04/04/20	
362	Manatee	78	Male	No		No	FL resident	04/06/20	
363	Manatee	82	Male	No		No	FL resident	04/07/20	
364	Manatee	81	Female	No		No	FL resident	04/07/20	
365	Manatee	84	Male	No		No	FL resident	04/08/20	
366	Manatee	74	Male	No		No	FL resident	04/09/20	
367	Manatee	73	Male	No		No	FL resident	04/09/20	
368	Manatee	52	Male	No		No	FL resident	04/13/20	
369	Manatee	73	Male	Unknown			FL resident	04/13/20	
370	Marion	88	Male	Yes	GERMANY	Unknown	FL resident	03/27/20	
371	Marion	58	Male	No		Yes	FL resident	04/01/20	
372	Marion	49	Female	No		Unknown	FL resident	04/04/20	
373	Martin	77	Male	No		No	FL resident	04/06/20	
374	Martin	81	Female	No		No	FL resident	04/08/20	
375	Martin	79	Female	No		No	FL resident	04/09/20	
376	Martin	77	Male	No		Unknown	FL resident	04/13/20	
377	Monroe	55	Male	No		Yes	FL resident	03/25/20	
378	Monroe	75	Male	No		No	FL resident	03/25/20	
379	Monroe	55	Male	No		Yes	FL resident	03/26/20	
380	Okaloosa	87	Male	No		Yes	FL resident	03/27/20	
381	Orange	79	Female	Unknown		No	FL resident	03/15/20	
382	Orange	73	Male	No		Yes	FL resident	03/17/20	
383	Orange	82	Female	No		Yes	FL resident	03/20/20	
384	Orange	70	Male	No		Unknown	FL resident	03/23/20	
385	Orange	90	Male	No		No	FL resident	03/24/20	
386	Orange	71	Male	Yes	PHILIPPINES	Unknown	FL resident	03/26/20	
387	Orange	80	Female	No		No	FL resident	03/27/20	
388	Orange	81	Male	No		Yes	FL resident	03/28/20	
389	Orange	88	Female	No		Yes	FL resident	03/29/20	
390	Orange	68	Male	Unknown			FL resident	03/30/20	
391	Orange	88	Male	No		Unknown	FL resident	03/30/20	
392	Orange	62	Female	No		Unknown	FL resident	03/31/20	
393	Orange	80	Male	No			FL resident	04/02/20	
394	Orange	45	Female	Yes	FL; MI	Yes	FL resident	04/03/20	
395	Orange	60	Male	Unknown			FL resident	04/06/20	
396	Orange	85	Female	Unknown		Yes	FL resident	04/07/20	
397	Orange	85	Female	Unknown			FL resident	04/08/20	
398	Orange	68	Female	Yes	PHILIPPINES; SOUTH KOREA	Unknown	Not diagnosed/isolated in FL	03/13/20	
399	Osceola	58	Male	No		No	FL resident	03/21/20	
400	Osceola	91	Male	Yes	ECUADOR	No	FL resident	03/28/20	
401	Osceola	55	Male	No		No	FL resident	03/28/20	
402	Osceola	66	Female	No		No	FL resident	04/01/20	

# Coronavirus: line list of deaths in Florida residents

Data verified as of Apr 15, 2020 at 10 AM

Data in this report are provisional and subject to change.

20 new deaths include those verified since Apr 14, 2020 at 4:30 PM

Death	County	Age	Gender	Travel related	Travel detail	Contact with a confirmed case	Jurisdiction	Date case counted	Deaths verified today
403	Osceola	69	Male	No		No	FL resident	04/02/20	
404	Palm Beach	74	Male	Yes	BELGIUM; FL	No	FL resident	03/13/20	
405	Palm Beach	73	Male	Yes	EGYPT; GERMANY	Yes	FL resident	03/13/20	
406	Palm Beach	76	Female	Yes	FRANCE	Unknown	FL resident	03/16/20	
407	Palm Beach	72	Male	No		No	FL resident	03/18/20	
408	Palm Beach	72	Male	Yes	CANADA; FL	No	FL resident	03/20/20	
409	Palm Beach	81	Male	Yes	NY	Yes	FL resident	03/20/20	
410	Palm Beach	88	Male	No		Yes	FL resident	03/21/20	
411	Palm Beach	83	Male	No		No	FL resident	03/21/20	
412	Palm Beach	76	Male	No		No	FL resident	03/22/20	
413	Palm Beach	85	Female	No		Yes	FL resident	03/22/20	
414	Palm Beach	38	Male	Yes	COLOMBIA	Unknown	FL resident	03/24/20	
415	Palm Beach	74	Male	No		Yes	FL resident	03/25/20	
416	Palm Beach	81	Male	No		Unknown	FL resident	03/25/20	
417	Palm Beach	67	Male	No		Yes	FL resident	03/25/20	
418	Palm Beach	45	Male	No		No	FL resident	03/25/20	
419	Palm Beach	84	Male	Unknown		Unknown	FL resident	03/25/20	
420	Palm Beach	90	Female	No		Yes	FL resident	03/26/20	
421	Palm Beach	92	Male	No		No	FL resident	03/27/20	
422	Palm Beach	85	Male	Unknown			FL resident	03/27/20	
423	Palm Beach	84	Female	Unknown		Yes	FL resident	03/27/20	
424	Palm Beach	81	Male	No		Yes	FL resident	03/27/20	
425	Palm Beach	72	Female	No		Yes	FL resident	03/27/20	
426	Palm Beach	84	Female	No		Yes	FL resident	03/27/20	
427	Palm Beach	89	Male	No		No	FL resident	03/27/20	
428	Palm Beach	84	Female	No		Unknown	FL resident	03/27/20	
429	Palm Beach	41	Male	Unknown		Yes	FL resident	03/27/20	
430	Palm Beach	83	Female	No		Yes	FL resident	03/27/20	
431	Palm Beach	74	Female	Yes	FL; NY	Yes	FL resident	03/27/20	
432	Palm Beach	76	Male	No		No	FL resident	03/28/20	
433	Palm Beach	88	Male	Unknown			FL resident	03/28/20	
434	Palm Beach	59	Female	No		No	FL resident	03/28/20	
435	Palm Beach	64	Female	Unknown		Yes	FL resident	03/28/20	
436	Palm Beach	88	Male	No		Unknown	FL resident	03/28/20	
437	Palm Beach	88	Female	Unknown		Unknown	FL resident	03/28/20	
438	Palm Beach	77	Female	No		Unknown	FL resident	03/28/20	
439	Palm Beach	75	Female	No		Yes	FL resident	03/28/20	
440	Palm Beach	76	Female	No		No	FL resident	03/28/20	
441	Palm Beach	63	Male	Unknown		Unknown	FL resident	03/29/20	
442	Palm Beach	82	Male	No		Unknown	FL resident	03/29/20	
443	Palm Beach	75	Male	No		Yes	FL resident	03/29/20	
444	Palm Beach	77	Male	Unknown		Unknown	FL resident	03/29/20	
445	Palm Beach	89	Male	No		Unknown	FL resident	03/29/20	
446	Palm Beach	77	Male	No		Unknown	FL resident	03/29/20	
447	Palm Beach	74	Male	Unknown		No	FL resident	03/29/20	
448	Palm Beach	93	Female	No		Yes	FL resident	03/29/20	
449	Palm Beach	87	Male	Unknown		Yes	FL resident	03/29/20	
450	Palm Beach	79	Female	No		No	FL resident	03/29/20	
451	Palm Beach	85	Male	No		Unknown	FL resident	03/29/20	
452	Palm Beach	81	Male	No		No	FL resident	03/30/20	
453	Palm Beach	94	Male	No		No	FL resident	03/30/20	
454	Palm Beach	79	Female	No		Yes	FL resident	03/30/20	
455	Palm Beach	78	Male	Unknown			FL resident	03/30/20	
456	Palm Beach	90	Female	No		Unknown	FL resident	03/30/20	
457	Palm Beach	91	Male	No		Unknown	FL resident	03/30/20	
458	Palm Beach	87	Female	No		Unknown	FL resident	03/31/20	
459	Palm Beach	71	Male	No		No	FL resident	03/31/20	
460	Palm Beach	87	Male	No		Yes	FL resident	03/31/20	

# Coronavirus: line list of deaths in Florida residents

Data verified as of Apr 15, 2020 at 10 AM

Data in this report are provisional and subject to change.

20 new deaths include those verified since Apr 14, 2020 at 4:30 PM

Death	County	Age	Gender	Travel related	Travel detail	Contact with a confirmed case	Jurisdiction	Date case counted	Deaths verified today
461	Palm Beach	82	Female	No		Unknown	FL resident	04/01/20	
462	Palm Beach	88	Male	Yes	AUSTRALIA; FL	Yes	FL resident	04/01/20	
463	Palm Beach	87	Male	Unknown		Unknown	FL resident	04/01/20	
464	Palm Beach	63	Male	Unknown		Unknown	FL resident	04/01/20	
465	Palm Beach	95	Female	No		Unknown	FL resident	04/01/20	
466	Palm Beach	76	Female	No		Yes	FL resident	04/01/20	
467	Palm Beach	76	Female	No		Yes	FL resident	04/01/20	
468	Palm Beach	88	Male	No		Yes	FL resident	04/02/20	
469	Palm Beach	92	Female	No		Yes	FL resident	04/02/20	
470	Palm Beach	78	Male	Unknown		No	FL resident	04/02/20	
471	Palm Beach	94	Female	No		Unknown	FL resident	04/02/20	
472	Palm Beach	77	Female	No		Unknown	FL resident	04/02/20	
473	Palm Beach	90	Female	No		Unknown	FL resident	04/02/20	
474	Palm Beach	70	Female	No		No	FL resident	04/02/20	
475	Palm Beach	72	Female	No		Unknown	FL resident	04/02/20	
476	Palm Beach	79	Male	No		Unknown	FL resident	04/02/20	
477	Palm Beach	80	Male	No		Yes	FL resident	04/02/20	
478	Palm Beach	82	Female	No		Unknown	FL resident	04/02/20	
479	Palm Beach	83	Female	No		No	FL resident	04/02/20	
480	Palm Beach	96	Female	No		Unknown	FL resident	04/03/20	
481	Palm Beach	74	Female	No		Yes	FL resident	04/03/20	
482	Palm Beach	99	Male	No		Yes	FL resident	04/03/20	
483	Palm Beach	81	Male	Unknown		No	FL resident	04/03/20	
484	Palm Beach	68	Female	No		Yes	FL resident	04/03/20	
485	Palm Beach	92	Female	No		Unknown	FL resident	04/03/20	
486	Palm Beach	85	Female	No		Unknown	FL resident	04/03/20	
487	Palm Beach	87	Male	No		Yes	FL resident	04/03/20	
488	Palm Beach	84	Male	No		Unknown	FL resident	04/03/20	
489	Palm Beach	87	Female	No		Yes	FL resident	04/03/20	
490	Palm Beach	75	Male	No		Unknown	FL resident	04/04/20	
491	Palm Beach	92	Male	No		Unknown	FL resident	04/04/20	
492	Palm Beach	68	Male	Unknown			FL resident	04/05/20	
493	Palm Beach	89	Female	Unknown		Unknown	FL resident	04/05/20	
494	Palm Beach	61	Male	No		Yes	FL resident	04/05/20	
495	Palm Beach	89	Male	Unknown		Unknown	FL resident	04/06/20	
496	Palm Beach	80	Male	Unknown			FL resident	04/07/20	
497	Palm Beach	67	Female	Unknown		Unknown	FL resident	04/07/20	
498	Palm Beach	88	Female	No		Unknown	FL resident	04/08/20	
499	Palm Beach	82	Male	Unknown		Yes	FL resident	04/09/20	
500	Palm Beach	86	Male	No		Yes	FL resident	04/10/20	
501	Palm Beach	92	Male	Unknown		Unknown	FL resident	04/11/20	
502	Palm Beach	79	Female	No		Unknown	FL resident	04/12/20	Yes
503	Palm Beach	93	Female	Unknown		Unknown	FL resident	04/12/20	
504	Palm Beach	79	Male	No		Unknown	FL resident	04/12/20	Yes
505	Palm Beach	71	Female	Unknown		Unknown	FL resident	04/13/20	
506	Palm Beach	67	Male	No		Yes	FL resident	04/14/20	
507	Palm Beach	81	Male	No		Unknown	FL resident	04/14/20	
508	Palm Beach	85	Female	No		Unknown	FL resident	04/14/20	
509	Pasco	67	Male	Yes	FL; NY	Yes	FL resident	03/14/20	
510	Pasco	71	Female	Yes	VA	Yes	FL resident	03/22/20	
511	Pasco	82	Female	No		No	FL resident	04/10/20	
512	Pinellas	52	Male	Yes	BULGARIA; GERMANY; UT	Yes	FL resident	03/18/20	
513	Pinellas	67	Male	No		No	FL resident	03/21/20	
514	Pinellas	83	Female	No		Yes	FL resident	03/23/20	
515	Pinellas	64	Male	No		Yes	FL resident	03/26/20	
516	Pinellas	82	Male	Yes	FL; OH	Yes	FL resident	03/26/20	
517	Pinellas	78	Female	Yes	DC; FL	Yes	FL resident	03/26/20	

# Coronavirus: line list of deaths in Florida residents

Data verified as of Apr 15, 2020 at 10 AM

Data in this report are provisional and subject to change.

20 new deaths include those verified since Apr 14, 2020 at 4:30 PM

Death	County	Age	Gender	Travel related	Travel detail	Contact with a confirmed case	Jurisdiction	Date case counted	Deaths verified today
518	Pinellas	76	Female	No		No	FL resident	03/26/20	
519	Pinellas	75	Male	Yes	NY	No	FL resident	03/27/20	
520	Pinellas	58	Male	No		No	FL resident	03/28/20	
521	Pinellas	56	Female	No		No	FL resident	03/30/20	
522	Pinellas	40	Female	No		Yes	FL resident	03/30/20	
523	Pinellas	85	Male	No		Yes	FL resident	04/01/20	
524	Pinellas	74	Male	No		No	FL resident	04/09/20	
525	Pinellas	80	Male	Yes	NY	Unknown	FL resident	04/09/20	
526	Polk	77	Female	No		No	FL resident	03/20/20	
527	Polk	60	Male	No		Yes	FL resident	03/21/20	
528	Polk	73	Female	No		Yes	FL resident	03/29/20	
529	Polk	49	Female	No		No	FL resident	03/30/20	
530	Polk	68	Male	No		Yes	FL resident	04/02/20	
531	Polk	66	Female	Yes	FL; GA	Yes	FL resident	04/02/20	
532	Polk	84	Male	No		Yes	FL resident	04/03/20	
533	Polk	86	Male	Unknown		No	FL resident	04/05/20	
534	Polk	91	Male	No		Yes	FL resident	04/09/20	
535	Polk	90	Male	No		Yes	FL resident	04/13/20	
536	Putnam	54	Male	No		Yes	FL resident	04/01/20	
537	Santa Rosa	71	Male	Yes	EGYPT; ISRAEL; JORDAN	No	FL resident	03/05/20	
538	Santa Rosa	81	Female	Yes	FL; IN	No	FL resident	03/26/20	
539	Santa Rosa	84	Male	No		Yes	FL resident	04/04/20	
540	Santa Rosa	69	Male	No		Yes	FL resident	04/10/20	
541	Sarasota	75	Male	Yes	NJ; NY	No	FL resident	03/21/20	
542	Sarasota	87	Male	No		Yes	FL resident	03/21/20	
543	Sarasota	81	Male	Yes	NY	No	FL resident	03/23/20	
544	Sarasota	82	Male	No		Yes	FL resident	03/24/20	
545	Sarasota	62	Male	No		No	FL resident	03/25/20	
546	Sarasota	74	Female	No		Yes	FL resident	03/27/20	
547	Sarasota	28	Male	Yes	FL; IL	No	FL resident	03/28/20	
548	Sarasota	86	Male	No		No	FL resident	04/01/20	
549	Sarasota	85	Female	No		Unknown	FL resident	04/01/20	
550	Sarasota	82	Male	No		Unknown	FL resident	04/01/20	
551	Sarasota	88	Female	No		Unknown	FL resident	04/02/20	
552	Sarasota	69	Male	No		Unknown	FL resident	04/03/20	
553	Sarasota	88	Female	No		No	FL resident	04/05/20	
554	Sarasota	75	Male	No		No	FL resident	04/06/20	
555	Sarasota	82	Male	No		Yes	FL resident	04/06/20	
556	Sarasota	83	Male	No		No	FL resident	04/13/20	
557	Seminole	91	Male	No		No	FL resident	04/01/20	
558	Seminole	68	Female	No		Yes	FL resident	04/02/20	
559	St. Johns	67	Male	No		Yes	FL resident	03/21/20	
560	St. Johns	52	Male	Yes	FL; MN	Yes	FL resident	03/23/20	
561	St. Lucie	77	Male	Yes	DOMINICAN REPUBLIC; FL; TURKS AND CAICOS	No	FL resident	03/22/20	
562	St. Lucie	95	Female	No		No	FL resident	03/26/20	
563	St. Lucie	59	Male	No		No	FL resident	03/27/20	
564	St. Lucie	31	Female	No		No	FL resident	03/28/20	
565	St. Lucie	65	Female	Yes	NY	No	FL resident	04/01/20	
566	St. Lucie	76	Male	No		No	FL resident	04/04/20	
567	St. Lucie	82	Male	No		No	FL resident	04/05/20	
568	St. Lucie	74	Male	No		Yes	FL resident	04/06/20	
569	Sumter	67	Female	Yes	BELIZE; FL; HONDURAS; MEXICO	Yes	FL resident	03/21/20	
570	Sumter	68	Male	No		No	FL resident	03/23/20	
571	Sumter	84	Female	No		Yes	FL resident	03/24/20	
572	Sumter	85	Male	No		Yes	FL resident	03/25/20	
573	Sumter	83	Female	No		No	FL resident	03/28/20	

# Coronavirus: line list of deaths in Florida residents

Data verified as of Apr 15, 2020 at 10 AM

Data in this report are provisional and subject to change.

20 new deaths include those verified since Apr 14, 2020 at 4:30 PM

Death	County	Age	Gender	Travel related	Travel detail	Contact with a confirmed case	Jurisdiction	Date case counted	Deaths verified today
574	Sumter	83	Male	No		Yes	FL resident	03/30/20	
575	Sumter	55	Female	No		Yes	FL resident	03/30/20	Yes
576	Sumter	76	Male	No		No	FL resident	03/31/20	
577	Sumter	69	Male	No		Yes	FL resident	04/01/20	
578	Sumter	89	Female	No		Yes	FL resident	04/04/20	
579	Sumter	89	Male	No		Yes	FL resident	04/14/20	Yes
580	Suwannee	74	Male	No		Yes	FL resident	04/05/20	
581	Suwannee	77	Female	No		Yes	FL resident	04/11/20	
582	Suwannee	74	Male	No		Yes	FL resident	04/13/20	
583	Volusia	78	Female	No		No	FL resident	03/24/20	
584	Volusia	65	Male	No		No	FL resident	03/26/20	
585	Volusia	79	Male	Yes	ARUBA; CURACAO; FL	No	FL resident	03/29/20	
586	Volusia	78	Female	Yes	ECUADOR	Yes	FL resident	04/01/20	
587	Volusia	83	Male	No		No	FL resident	04/02/20	
588	Volusia	83	Male	No		Yes	FL resident	04/08/20	
589	Volusia	71	Male	No		Unknown	FL resident	04/09/20	
590	Volusia	73	Female	No		Unknown	FL resident	04/14/20	Yes
591	Wakulla	65	Male	No		Yes	FL resident	04/01/20	

# Coronavirus: line list of cases

Data verified as of Apr 15, 2020 at 10 AM

Data in this report are provisional and subject to change.

Case	County	Age	Gender	Travel related	Travel detail	Contact with a confirmed case	Jurisdiction	Date case counted
1	Alachua	24	Male	Yes	Portugal	No	FL resident	03/13/20
2	Alachua	21	Female	Yes	FL; NY	No	FL resident	03/17/20
3	Alachua	22	Male	Yes	CANADA; NY; PA	No	FL resident	03/17/20
4	Alachua	50	Female	Yes	BAHAMAS; FL	Yes	FL resident	03/18/20
5	Alachua	51	Male	Yes	BAHAMAS; FL	Yes	FL resident	03/18/20
6	Alachua	39	Female	Yes	GA	Yes	FL resident	03/18/20
7	Alachua	42	Female	Yes	DOMINICAN REPUBLIC; FL	No	FL resident	03/19/20
8	Alachua	27	Female	No		No	FL resident	03/19/20
9	Alachua	29	Female	No		No	FL resident	03/20/20
10	Alachua	68	Female	No		No	FL resident	03/20/20
11	Alachua	47	Female	No		Yes	FL resident	03/20/20
12	Alachua	22	Male	No		Yes	FL resident	03/20/20
13	Alachua	61	Male	No		No	FL resident	03/20/20
14	Alachua	62	Female	Unknown		Unknown	FL resident	03/21/20
15	Alachua	21	Female	Unknown		No	FL resident	03/21/20
16	Alachua	56	Male	No		No	FL resident	03/21/20
17	Alachua	23	Female	Yes	FL; NY	No	FL resident	03/21/20
18	Alachua	68	Male	No		No	FL resident	03/21/20
19	Alachua	54	Male	Unknown		Unknown	FL resident	03/21/20
20	Alachua	55	Male	Unknown		Unknown	FL resident	03/21/20
21	Alachua	20	Female	No		No	FL resident	03/21/20
22	Alachua	23	Female	No		Yes	FL resident	03/21/20
23	Alachua	33	Male	No		No	FL resident	03/21/20
24	Alachua	22	Male	Yes	CO; FL	Yes	FL resident	03/21/20
25	Alachua	23	Male	Unknown		No	FL resident	03/21/20
26	Alachua	25	Female	Yes	FL; NV	No	FL resident	03/21/20
27	Alachua	30	Female	No		No	FL resident	03/22/20
28	Alachua	22	Male	Unknown		No	FL resident	03/22/20
29	Alachua	30	Female	Yes	DC; FL	No	FL resident	03/22/20
30	Alachua	37	Female	No		No	FL resident	03/22/20
31	Alachua	25	Female	Yes	DC; FL	No	FL resident	03/22/20
32	Alachua	49	Male	Unknown		Unknown	FL resident	03/23/20
33	Alachua	2	Female	No		No	FL resident	03/23/20
34	Alachua	26	Male	No		Yes	FL resident	03/24/20
35	Alachua	20	Male	Yes	CA; FL	Yes	FL resident	03/24/20
36	Alachua	21	Female	Yes	FL; SPAIN	No	FL resident	03/24/20
37	Alachua	25	Female	No		No	FL resident	03/24/20
38	Alachua	60	Female	Unknown		No	FL resident	03/24/20
39	Alachua	72	Female	No		Unknown	FL resident	03/24/20
40	Alachua	34	Male	No		No	FL resident	03/24/20
41	Alachua	67	Male	No		No	FL resident	03/24/20
42	Alachua	75	Female	No		No	FL resident	03/24/20
43	Alachua	23	Female	No		Yes	FL resident	03/25/20
44	Alachua	59	Female	Yes	CO; FL	No	FL resident	03/26/20
45	Alachua	53	Male	No		No	FL resident	03/26/20
46	Alachua	69	Female	No		No	FL resident	03/26/20
47	Alachua	37	Female	No		No	FL resident	03/26/20
48	Alachua	22	Male	No		No	FL resident	03/26/20
49	Alachua	20	Female	No		Yes	FL resident	03/26/20
50	Alachua	25	Female	No		No	FL resident	03/26/20
51	Alachua	78	Female	Unknown		No	FL resident	03/26/20
52	Alachua	27	Female	Unknown		Unknown	FL resident	03/26/20
53	Alachua	32	Female	Yes	INDIA; TURKEY	No	FL resident	03/27/20
54	Alachua		Male	No		Unknown	FL resident	03/27/20
55	Alachua	20	Male	Yes	FL; GA; NC; VA	No	FL resident	03/27/20
56	Alachua	69	Male	No		No	FL resident	03/27/20
57	Alachua	22	Male	No		Yes	FL resident	03/27/20
58	Alachua	21	Male	No		Yes	FL resident	03/27/20
59	Alachua	39	Male	No		No	FL resident	03/27/20
60	Alachua	91	Male	No		Yes	FL resident	03/27/20
61	Alachua	59	Female	Unknown		Unknown	FL resident	03/27/20
62	Alachua	60	Male	No		Unknown	FL resident	03/28/20

# Coronavirus: line list of cases

Data verified as of Apr 15, 2020 at 10 AM

Data in this report are provisional and subject to change.

Case	County	Age	Gender	Travel related	Travel detail	Contact with a confirmed case	Jurisdiction	Date case counted
63	Alachua	50	Male	No		Yes	FL resident	03/28/20
64	Alachua	54	Female	No		No	FL resident	03/28/20
65	Alachua	22	Female	No		Unknown	FL resident	03/29/20
66	Alachua	45	Female	No		No	FL resident	03/29/20
67	Alachua	28	Male	No		Yes	FL resident	03/29/20
68	Alachua	25	Male	Yes	FL; NY	No	FL resident	03/29/20
69	Alachua	49	Male	No		Unknown	FL resident	03/29/20
70	Alachua	56	Female	No		No	FL resident	03/30/20
71	Alachua	50	Female	Unknown		Unknown	FL resident	03/30/20
72	Alachua	59	Female	Yes	COSTA RICA; FL	Yes	FL resident	03/30/20
73	Alachua	57	Male	No		No	FL resident	03/30/20
74	Alachua	38	Male	Yes	FL; NY	No	FL resident	03/30/20
75	Alachua	33	Female	No		Unknown	FL resident	03/30/20
76	Alachua	58	Female	No		No	FL resident	03/30/20
77	Alachua	56	Female	No		Yes	FL resident	03/30/20
78	Alachua	65	Male	No		No	FL resident	03/30/20
79	Alachua	55	Male	No		Yes	FL resident	03/30/20
80	Alachua	56	Female	Unknown		Unknown	FL resident	03/31/20
81	Alachua	22	Male	No		No	FL resident	03/31/20
82	Alachua	30	Male	No		Unknown	FL resident	03/31/20
83	Alachua	45	Male	No		No	FL resident	03/31/20
84	Alachua	43	Male	Unknown		No	FL resident	03/31/20
85	Alachua	44	Female	No		No	FL resident	03/31/20
86	Alachua	31	Female	Unknown		No	FL resident	04/01/20
87	Alachua	41	Female	No		No	FL resident	04/01/20
88	Alachua	19	Female	No		Yes	FL resident	04/01/20
89	Alachua	49	Female	No		Yes	FL resident	04/01/20
90	Alachua	55	Male	No		No	FL resident	04/02/20
91	Alachua	49	Male	No		Yes	FL resident	04/02/20
92	Alachua	25	Female	No		Yes	FL resident	04/02/20
93	Alachua	52	Female	Unknown			FL resident	04/02/20
94	Alachua	23	Male	No		No	FL resident	04/02/20
95	Alachua	39	Male	No		Unknown	FL resident	04/02/20
96	Alachua	34	Female	No		Yes	FL resident	04/02/20
97	Alachua	30	Female	No		Unknown	FL resident	04/02/20
98	Alachua	32	Male	Yes	BRAZIL; FL	No	FL resident	04/02/20
99	Alachua	41	Male	No		No	FL resident	04/02/20
100	Alachua	33	Male	No		Yes	FL resident	04/02/20
101	Alachua	52	Male	No		No	FL resident	04/03/20
102	Alachua	68	Male	No		No	FL resident	04/03/20
103	Alachua	54	Female	No		Yes	FL resident	04/03/20
104	Alachua	75	Female	No		No	FL resident	04/03/20
105	Alachua	36	Male	No		No	FL resident	04/03/20
106	Alachua	56	Female	Unknown			FL resident	04/03/20
107	Alachua	39	Female	Unknown			FL resident	04/03/20
108	Alachua	26	Female	Unknown			FL resident	04/04/20
109	Alachua	72	Female	No		No	FL resident	04/04/20
110	Alachua	30	Female	Unknown			FL resident	04/04/20
111	Alachua	65	Male	Unknown			FL resident	04/04/20
112	Alachua	43	Female	Unknown			FL resident	04/04/20
113	Alachua	63	Female	No		Yes	FL resident	04/04/20
114	Alachua	75	Female	Unknown			FL resident	04/05/20
115	Alachua	40	Female	Unknown			FL resident	04/05/20
116	Alachua	38	Female	Unknown			FL resident	04/05/20
117	Alachua	33	Male	No		No	FL resident	04/05/20
118	Alachua	25	Male	Unknown			FL resident	04/05/20
119	Alachua	20	Female	Unknown			FL resident	04/05/20
120	Alachua	79	Male	No		Yes	FL resident	04/06/20
121	Alachua	81	Female	Unknown			FL resident	04/06/20
122	Alachua	58	Female	Unknown			FL resident	04/06/20
123	Alachua	86	Female	Unknown			FL resident	04/06/20
124	Alachua	21	Female	Unknown			FL resident	04/06/20



# Coronavirus: line list of cases

Data verified as of Apr 15, 2020 at 10 AM

Data in this report are provisional and subject to change.

Case	County	Age	Gender	Travel related	Travel detail	Contact with a confirmed case	Jurisdiction	Date case counted
125	Alachua	27	Male	Unknown		Unknown	FL resident	04/07/20
126	Alachua	56	Male	No		Yes	FL resident	04/07/20
127	Alachua	65	Male	Unknown		Unknown	FL resident	04/07/20
128	Alachua	45	Female	No		Unknown	FL resident	04/07/20
129	Alachua	60	Male	Unknown			FL resident	04/07/20
130	Alachua	34	Female	No		Unknown	FL resident	04/07/20
131	Alachua	21	Male	Unknown			FL resident	04/08/20
132	Alachua	59	Unknown	Unknown			FL resident	04/08/20
133	Alachua	21	Male	Unknown			FL resident	04/08/20
134	Alachua	51	Female	No		No	FL resident	04/08/20
135	Alachua	72	Male	Unknown			FL resident	04/08/20
136	Alachua	73	Female	No		Yes	FL resident	04/08/20
137	Alachua	51	Female	No		Yes	FL resident	04/08/20
138	Alachua	63	Female	No		Yes	FL resident	04/08/20
139	Alachua	30	Female	Unknown			FL resident	04/08/20
140	Alachua	23	Female	Unknown			FL resident	04/09/20
141	Alachua	49	Male	Unknown			FL resident	04/09/20
142	Alachua	53	Male	Unknown			FL resident	04/09/20
143	Alachua	30	Male	Unknown			FL resident	04/09/20
144	Alachua	24	Female	Unknown			FL resident	04/09/20
145	Alachua	38	Female	No		No	FL resident	04/09/20
146	Alachua	60	Female	No		Unknown	FL resident	04/09/20
147	Alachua	78	Female	Unknown			FL resident	04/09/20
148	Alachua	89	Male	No		Unknown	FL resident	04/09/20
149	Alachua	65	Male	No		Unknown	FL resident	04/09/20
150	Alachua	27	Female	Unknown			FL resident	04/09/20
151	Alachua	87	Male	No		Unknown	FL resident	04/09/20
152	Alachua	92	Female	No		Unknown	FL resident	04/09/20
153	Alachua	76	Male	No		Unknown	FL resident	04/09/20
154	Alachua	19	Female	No		Yes	FL resident	04/10/20
155	Alachua	31	Male	Unknown			FL resident	04/10/20
156	Alachua	70	Male	Unknown			FL resident	04/10/20
157	Alachua	30	Female	Unknown			FL resident	04/10/20
158	Alachua	42	Female	No		No	FL resident	04/10/20
159	Alachua	33	Female	Unknown			FL resident	04/10/20
160	Alachua	30	Female	No		Yes	FL resident	04/10/20
161	Alachua	38	Female	No		Yes	FL resident	04/10/20
162	Alachua	43	Male	No		Yes	FL resident	04/10/20
163	Alachua	50	Male	Unknown			FL resident	04/11/20
164	Alachua	47	Female	No		No	FL resident	04/11/20
165	Alachua	44	Female	Unknown			FL resident	04/11/20
166	Alachua	74	Female	No		Yes	FL resident	04/11/20
167	Alachua	54	Female	Unknown			FL resident	04/11/20
168	Alachua	63	Male	Unknown			FL resident	04/11/20
169	Alachua	33	Female	Unknown		Unknown	FL resident	04/11/20
170	Alachua	60	Male	Unknown		Unknown	FL resident	04/11/20
171	Alachua	45	Female	No		No	FL resident	04/12/20
172	Alachua	65	Female	No		Unknown	FL resident	04/13/20
173	Alachua	27	Female	Unknown			FL resident	04/13/20
174	Alachua	45	Male	Unknown			FL resident	04/13/20
175	Alachua	64	Female	Unknown			FL resident	04/13/20
176	Alachua	66	Female	Unknown			FL resident	04/13/20
177	Alachua		Female	Unknown			FL resident	04/13/20
178	Alachua	35	Female	Yes	NY	Yes	FL resident	04/13/20
179	Alachua	65	Female	Unknown			FL resident	04/13/20
180	Alachua	39	Female	Unknown			FL resident	04/13/20
181	Alachua	63	Female	Unknown			FL resident	04/13/20
182	Alachua	52	Female	No		Unknown	FL resident	04/14/20
183	Alachua	56	Female	Unknown			FL resident	04/14/20
184	Alachua	65	Female	Unknown			FL resident	04/14/20
185	Alachua	69	Male	Unknown			FL resident	04/14/20
186	Alachua	56	Male	Unknown			FL resident	04/14/20



# Coronavirus: line list of cases

Data verified as of Apr 15, 2020 at 10 AM

Data in this report are provisional and subject to change.

Case	County	Age	Gender	Travel related	Travel detail	Contact with a confirmed case	Jurisdiction	Date case counted
187	Alachua	27	Male	Unknown			FL resident	04/15/20
188	Alachua	68	Female	Yes	GA	No	Non-FL resident	03/10/20
189	Alachua	69	Male	Yes	Sweden	No	Non-FL resident	03/14/20
190	Alachua	64	Female	Yes	FL; NY	No	Non-FL resident	03/16/20
191	Alachua	68	Male	Unknown		Unknown	Non-FL resident	03/26/20
192	Alachua	73	Male	Unknown		Unknown	Non-FL resident	03/28/20
193	Alachua	28	Female	Yes	NY; UNKNOWN	Unknown	Non-FL resident	03/30/20
194	Alachua	31	Female	Yes	WI	Unknown	Non-FL resident	04/02/20
195	Alachua	22	Female	Yes	GA	Unknown	Non-FL resident	04/05/20
196	Alachua	33	Unknown	Yes	TN; UNKNOWN	Unknown	Non-FL resident	04/05/20
197	Baker	87	Female	No		Unknown	FL resident	03/20/20
198	Baker	66	Male	No		Unknown	FL resident	03/22/20
199	Baker	76	Male	No		Yes	FL resident	03/22/20
200	Baker	64	Female	No		Yes	FL resident	03/24/20
201	Baker	55	Female	No		Unknown	FL resident	03/25/20
202	Baker	97	Female	No		Unknown	FL resident	03/26/20
203	Baker	79	Male	No		Unknown	FL resident	03/26/20
204	Baker	82	Male	No		Yes	FL resident	03/29/20
205	Baker	24	Female	No		Yes	FL resident	03/30/20
206	Baker	64	Female	No		Unknown	FL resident	04/01/20
207	Baker	75	Female	No		No	FL resident	04/01/20
208	Baker	92	Female	No		Yes	FL resident	04/04/20
209	Baker	69	Female	No		Unknown	FL resident	04/05/20
210	Baker	71	Female	No		Unknown	FL resident	04/06/20
211	Baker	62	Male	No		Unknown	FL resident	04/06/20
212	Baker	34	Male	No		Unknown	FL resident	04/08/20
213	Baker	72	Male	No		No	FL resident	04/10/20
214	Bay	55	Male	Yes	FL; Puerto Rico	Unknown	FL resident	03/25/20
215	Bay	74	Female	No		No	FL resident	03/25/20
216	Bay	44	Male	No		Unknown	FL resident	03/27/20
217	Bay	68	Male	Yes	DC; FL	No	FL resident	03/27/20
218	Bay	28	Male	No		No	FL resident	03/28/20
219	Bay	52	Male	No		Unknown	FL resident	03/30/20
220	Bay	57	Female	No		No	FL resident	03/31/20
221	Bay	30	Female	Yes	FL; GA	Unknown	FL resident	03/31/20
222	Bay	21	Male	No		No	FL resident	04/01/20
223	Bay	39	Male	No		Unknown	FL resident	04/01/20
224	Bay	40	Male	Yes	DC; FL; TX	No	FL resident	04/01/20
225	Bay	34	Male	No		Yes	FL resident	04/01/20
226	Bay	32	Male	No		No	FL resident	04/01/20
227	Bay	60	Male	Yes	SC	Yes	FL resident	04/02/20
228	Bay	47	Female	No		Yes	FL resident	04/02/20
229	Bay	72	Female	No		Unknown	FL resident	04/02/20
230	Bay	43	Male	Yes	FL; GA	Unknown	FL resident	04/03/20
231	Bay	93	Male	No		Unknown	FL resident	04/03/20
232	Bay	42	Male	No		Unknown	FL resident	04/03/20
233	Bay	61	Female	No		No	FL resident	04/03/20
234	Bay	47	Female	No		Yes	FL resident	04/03/20
235	Bay	47	Male	No		Yes	FL resident	04/03/20
236	Bay	51	Female	No		No	FL resident	04/05/20
237	Bay	34	Female	No		Yes	FL resident	04/07/20
238	Bay	37	Female	No		Yes	FL resident	04/07/20
239	Bay	73	Female	No		No	FL resident	04/07/20
240	Bay	48	Male	No		No	FL resident	04/07/20
241	Bay	49	Female	No		No	FL resident	04/08/20
242	Bay	28	Male	No		Yes	FL resident	04/08/20
243	Bay	67	Male	No		No	FL resident	04/09/20
244	Bay	56	Female	No		Unknown	FL resident	04/09/20
245	Bay	22	Female	No		No	FL resident	04/09/20
246	Bay	47	Female	Yes	FL; GA	Yes	FL resident	04/09/20
247	Bay	44	Male	No		No	FL resident	04/09/20
248	Bay	46	Male	No		Yes	FL resident	04/10/20

# Coronavirus: line list of cases

Data verified as of Apr 15, 2020 at 10 AM

Data in this report are provisional and subject to change.

Case	County	Age	Gender	Travel related	Travel detail	Contact with a confirmed case	Jurisdiction	Date case counted
249	Bay	27	Female	No		Yes	FL resident	04/12/20
250	Bay	66	Male	No		Unknown	FL resident	04/12/20
251	Bay	43	Male	Unknown			FL resident	04/14/20
252	Bay	47	Male	Yes	TX	Unknown	Non-FL resident	03/21/20
253	Bradford	69	Male	No		No	FL resident	03/22/20
254	Bradford	78	Female	Unknown		Unknown	FL resident	03/29/20
255	Bradford	88	Female	Unknown		Yes	FL resident	03/31/20
256	Bradford	100	Female	Unknown		Yes	FL resident	04/02/20
257	Bradford	88	Female	Unknown		Yes	FL resident	04/02/20
258	Bradford	36	Male	No		No	FL resident	04/03/20
259	Bradford	81	Female	Unknown		Unknown	FL resident	04/04/20
260	Bradford	82	Female	No		Yes	FL resident	04/05/20
261	Bradford	62	Female	No		Unknown	FL resident	04/06/20
262	Bradford	80	Female	No		Unknown	FL resident	04/06/20
263	Bradford	35	Female	No		Yes	FL resident	04/06/20
264	Bradford	85	Female	No		Unknown	FL resident	04/07/20
265	Bradford	85	Female	No		Unknown	FL resident	04/07/20
266	Bradford	82	Female	No		No	FL resident	04/07/20
267	Bradford	43	Male	Unknown		Unknown	FL resident	04/07/20
268	Bradford	88	Female	No		Yes	FL resident	04/08/20
269	Bradford	80	Female	No		Yes	FL resident	04/08/20
270	Bradford	72	Female	No		Unknown	FL resident	04/08/20
271	Bradford	42	Female	No		Yes	FL resident	04/08/20
272	Bradford	77	Female	No		Unknown	FL resident	04/09/20
273	Bradford	8	Male	No		Yes	FL resident	04/09/20
274	Bradford	66	Female	No		Yes	FL resident	04/09/20
275	Bradford	65	Female	No		Yes	FL resident	04/10/20
276	Bradford	11	Female	No		Yes	FL resident	04/10/20
277	Bradford	18	Female	No		Yes	FL resident	04/11/20
278	Bradford	55	Female	No		No	FL resident	04/11/20
279	Bradford	73	Male	No		Yes	FL resident	04/11/20
280	Bradford	74	Female	No		Yes	FL resident	04/11/20
281	Bradford	19	Female	No		Unknown	FL resident	04/12/20
282	Bradford	40	Female	No		Unknown	FL resident	04/12/20
283	Bradford	79	Female	Unknown		Unknown	FL resident	04/14/20
284	Bradford	25	Male	No		No	FL resident	04/14/20
285	Bradford	50	Female	No		Unknown	FL resident	04/14/20
286	Bradford	87	Female	No		Yes	FL resident	04/14/20
287	Bradford	84	Female	No		Yes	FL resident	04/14/20
288	Brevard	76	Female	Yes	NY	Yes	FL resident	03/17/20
289	Brevard	32	Male	Yes	PA; UT	No	FL resident	03/18/20
290	Brevard	64	Female	Yes	DC; FL; NY; PA	Unknown	FL resident	03/19/20
291	Brevard	49	Male	No		Yes	FL resident	03/20/20
292	Brevard	73	Male	No		Yes	FL resident	03/21/20
293	Brevard	64	Male	Yes	HAITI	No	FL resident	03/22/20
294	Brevard	32	Female	No		Yes	FL resident	03/22/20
295	Brevard	52	Female	Yes	CANADA	Unknown	FL resident	03/24/20
296	Brevard	30	Male	Yes	DC	No	FL resident	03/24/20
297	Brevard	64	Male	Yes	DC; FL; NY; PA	Yes	FL resident	03/24/20
298	Brevard	45	Male	No		No	FL resident	03/25/20
299	Brevard	1	Male	No		No	FL resident	03/26/20
300	Brevard	68	Male	Yes	CO; FL; NM	Unknown	FL resident	03/26/20
301	Brevard	62	Female	Yes	NY	Unknown	FL resident	03/26/20
302	Brevard	40	Male	Yes	FL; UNITED KINGDOM	Yes	FL resident	03/27/20
303	Brevard	56	Male	Yes	NY	Yes	FL resident	03/27/20
304	Brevard	55	Male	No		Yes	FL resident	03/27/20
305	Brevard	55	Female	No		Unknown	FL resident	03/27/20
306	Brevard	28	Male	No		Yes	FL resident	03/27/20
307	Brevard	20	Male	Yes	FL; IN	Yes	FL resident	03/27/20
308	Brevard	74	Male	No		Unknown	FL resident	03/27/20
309	Brevard	58	Male	Yes	DOMINICAN REPUBLIC; FL	Yes	FL resident	03/27/20
310	Brevard	43	Male	No		Unknown	FL resident	03/28/20

# Coronavirus: line list of cases

Data verified as of Apr 15, 2020 at 10 AM

Data in this report are provisional and subject to change.

Case	County	Age	Gender	Travel related	Travel detail	Contact with a confirmed case	Jurisdiction	Date case counted
311	Brevard	68	Male	Yes	NY	Unknown	FL resident	03/28/20
312	Brevard	42	Female	No		No	FL resident	03/28/20
313	Brevard	67	Male	Yes	FL; MEXICO	No	FL resident	03/29/20
314	Brevard	39	Female	No		No	FL resident	03/30/20
315	Brevard	35	Female	Yes	FL; UNITED KINGDOM	Unknown	FL resident	03/30/20
316	Brevard	20	Male	Unknown		Unknown	FL resident	03/30/20
317	Brevard	58	Female	Unknown		No	FL resident	03/30/20
318	Brevard	55	Male	Yes	FL; GERMANY; HONG KONG; OH; SOUTH KOREA	Unknown	FL resident	03/31/20
319	Brevard	51	Female	Yes	MEXICO	Unknown	FL resident	03/31/20
320	Brevard	8	Female	No		Unknown	FL resident	03/31/20
321	Brevard	56	Female	No		Yes	FL resident	03/31/20
322	Brevard	56	Female	Yes	NY	No	FL resident	04/01/20
323	Brevard	62	Female	No		No	FL resident	04/01/20
324	Brevard	61	Male	No		No	FL resident	04/01/20
325	Brevard	51	Male	Yes	FL; TN	Yes	FL resident	04/01/20
326	Brevard	55	Male	No		No	FL resident	04/01/20
327	Brevard	94	Male	No		No	FL resident	04/01/20
328	Brevard	28	Male	No		Yes	FL resident	04/01/20
329	Brevard	77	Female	No		Yes	FL resident	04/01/20
330	Brevard	28	Male	Yes	CZECH REPUBLIC	Unknown	FL resident	04/01/20
331	Brevard	44	Female	No		Yes	FL resident	04/02/20
332	Brevard	23	Male	No		Unknown	FL resident	04/02/20
333	Brevard	83	Male	No		No	FL resident	04/02/20
334	Brevard	82	Male	Yes	WA	Yes	FL resident	04/03/20
335	Brevard	45	Female	Yes	TN	Yes	FL resident	04/03/20
336	Brevard	58	Male	No		Unknown	FL resident	04/03/20
337	Brevard	26	Female	No		No	FL resident	04/03/20
338	Brevard	45	Female	No		Unknown	FL resident	04/03/20
339	Brevard	75	Female	No		No	FL resident	04/03/20
340	Brevard	34	Female	Unknown		Unknown	FL resident	04/03/20
341	Brevard	76	Female	No		Unknown	FL resident	04/03/20
342	Brevard	51	Female	No		Yes	FL resident	04/03/20
343	Brevard	52	Male	No		Unknown	FL resident	04/03/20
344	Brevard	50	Female	No		Yes	FL resident	04/03/20
345	Brevard	60	Male	Yes	NY	Unknown	FL resident	04/03/20
346	Brevard	79	Male	No		Unknown	FL resident	04/03/20
347	Brevard	65	Male	Unknown		Unknown	FL resident	04/04/20
348	Brevard	28	Female	No		Yes	FL resident	04/04/20
349	Brevard	70	Male	Yes	THAILAND	Unknown	FL resident	04/04/20
350	Brevard	22	Female	No		Unknown	FL resident	04/04/20
351	Brevard	86	Female	No		No	FL resident	04/04/20
352	Brevard	61	Female	No		No	FL resident	04/04/20
353	Brevard	35	Female	No		Unknown	FL resident	04/04/20
354	Brevard	64	Male	Yes	CO	Unknown	FL resident	04/04/20
355	Brevard	54	Male	No		Unknown	FL resident	04/04/20
356	Brevard	45	Male	No		Unknown	FL resident	04/04/20
357	Brevard	53	Male	No		Unknown	FL resident	04/05/20
358	Brevard	77	Male	No		Yes	FL resident	04/05/20
359	Brevard	35	Female	No		Yes	FL resident	04/05/20
360	Brevard	80	Female	No		Unknown	FL resident	04/05/20
361	Brevard	51	Female	No		No	FL resident	04/05/20
362	Brevard	29	Male	No		Unknown	FL resident	04/06/20
363	Brevard	64	Male	Yes	FL; MI; OH; OK	Unknown	FL resident	04/06/20
364	Brevard	28	Male	No		Yes	FL resident	04/06/20
365	Brevard	32	Male	No		No	FL resident	04/06/20
366	Brevard	36	Male	No		Yes	FL resident	04/06/20
367	Brevard	50	Female	No		Unknown	FL resident	04/06/20
368	Brevard	41	Female	Yes	FL; LA	Unknown	FL resident	04/06/20
369	Brevard	13	Female	No		Yes	FL resident	04/06/20
370	Brevard	27	Male	No		No	FL resident	04/06/20
371	Brevard	70	Female	No		Unknown	FL resident	04/06/20

# Coronavirus: line list of cases

Data verified as of Apr 15, 2020 at 10 AM

Data in this report are provisional and subject to change.

Case	County	Age	Gender	Travel related	Travel detail	Contact with a confirmed case	Jurisdiction	Date case counted
372	Brevard	85	Male	No		No	FL resident	04/06/20
373	Brevard	21	Female	No		Yes	FL resident	04/06/20
374	Brevard	83	Male	No		No	FL resident	04/07/20
375	Brevard	88	Female	No		Yes	FL resident	04/07/20
376	Brevard	43	Male	No		Unknown	FL resident	04/07/20
377	Brevard	51	Female	No		Unknown	FL resident	04/07/20
378	Brevard	65	Female	No		No	FL resident	04/07/20
379	Brevard	62	Female	No		Yes	FL resident	04/07/20
380	Brevard	52	Female	Unknown		Unknown	FL resident	04/08/20
381	Brevard	45	Female	No		No	FL resident	04/08/20
382	Brevard	27	Male	Yes	FL; OH	Yes	FL resident	04/08/20
383	Brevard	33	Female	No		Yes	FL resident	04/08/20
384	Brevard	77	Female	No		No	FL resident	04/08/20
385	Brevard	83	Female	No		No	FL resident	04/08/20
386	Brevard	9	Female	No		Yes	FL resident	04/08/20
387	Brevard	69	Male	No		Yes	FL resident	04/09/20
388	Brevard	69	Female	No		Yes	FL resident	04/09/20
389	Brevard	79	Male	No		Unknown	FL resident	04/09/20
390	Brevard	42	Male	No		Unknown	FL resident	04/09/20
391	Brevard	82	Female	No		Yes	FL resident	04/09/20
392	Brevard	28	Female	No		Unknown	FL resident	04/10/20
393	Brevard	26	Female	No		Yes	FL resident	04/10/20
394	Brevard	29	Male	No		Yes	FL resident	04/10/20
395	Brevard	91	Female	No		Unknown	FL resident	04/10/20
396	Brevard	50	Male	No		No	FL resident	04/10/20
397	Brevard	48	Male	No		No	FL resident	04/10/20
398	Brevard	72	Female	No		Yes	FL resident	04/10/20
399	Brevard	41	Female	No		Yes	FL resident	04/10/20
400	Brevard	36	Male	Yes	FL; INDIA; MEXICO; NY	Unknown	FL resident	04/10/20
401	Brevard	37	Female	Yes	FL; NJ; NY; TX; TRINIDAD AND TOBAGO	Unknown	FL resident	04/10/20
402	Brevard	62	Female	No		Yes	FL resident	04/11/20
403	Brevard	67	Male	Yes	MA; TX	No	FL resident	04/11/20
404	Brevard	42	Male	No		Unknown	FL resident	04/11/20
405	Brevard	84	Male	No		Unknown	FL resident	04/11/20
406	Brevard	73	Female	No		Yes	FL resident	04/11/20
407	Brevard	26	Male	No		No	FL resident	04/12/20
408	Brevard	18	Female	No		Unknown	FL resident	04/12/20
409	Brevard	70	Male	No		No	FL resident	04/12/20
410	Brevard	52	Female	No		Yes	FL resident	04/12/20
411	Brevard	46	Female	No		No	FL resident	04/12/20
412	Brevard	55	Female	No		Yes	FL resident	04/12/20
413	Brevard	50	Female	No		Yes	FL resident	04/12/20
414	Brevard	78	Male	No		Yes	FL resident	04/12/20
415	Brevard	37	Female	No		Yes	FL resident	04/12/20
416	Brevard	64	Male	No		Yes	FL resident	04/13/20
417	Brevard	40	Male	Unknown		Unknown	FL resident	04/13/20
418	Brevard	61	Female	No		Unknown	FL resident	04/13/20
419	Brevard	64	Male	No		Unknown	FL resident	04/13/20
420	Brevard	55	Male	No		No	FL resident	04/13/20
421	Brevard	66	Female	No		Yes	FL resident	04/13/20
422	Brevard	33	Male	No		Unknown	FL resident	04/13/20
423	Brevard	37	Female	No		No	FL resident	04/13/20
424	Brevard	36	Male	No		Yes	FL resident	04/13/20
425	Brevard	54	Female	No		Unknown	FL resident	04/13/20
426	Brevard	36	Female	No		Unknown	FL resident	04/13/20
427	Brevard	43	Female	No		Yes	FL resident	04/13/20
428	Brevard	55	Female	No		Unknown	FL resident	04/13/20
429	Brevard	63	Male	Yes	FL; GA; OH; PA	Unknown	FL resident	04/13/20
430	Brevard	42	Female	No		Yes	FL resident	04/13/20
431	Brevard	55	Male	No		Yes	FL resident	04/13/20
432	Brevard	70	Female	No		Yes	FL resident	04/13/20

# Coronavirus: line list of cases

Data verified as of Apr 15, 2020 at 10 AM

Data in this report are provisional and subject to change.

Case	County	Age	Gender	Travel related	Travel detail	Contact with a confirmed case	Jurisdiction	Date case counted
433	Brevard	18	Male	No		Yes	FL resident	04/13/20
434	Brevard	73	Male	Yes	SOUTH AMERICA	Unknown	FL resident	04/13/20
435	Brevard	77	Female	No		No	FL resident	04/14/20
436	Brevard	47	Female	No		No	FL resident	04/14/20
437	Brevard	54	Male	No		Yes	FL resident	04/14/20
438	Brevard	57	Female	No		Yes	FL resident	04/14/20
439	Brevard	73	Female	No		Yes	FL resident	04/14/20
440	Brevard	41	Female	No		Yes	FL resident	04/14/20
441	Brevard	44	Male	No		Yes	FL resident	04/14/20
442	Brevard	63	Female	No		Yes	FL resident	04/14/20
443	Brevard	74	Male	No		Yes	FL resident	04/14/20
444	Brevard	70	Male	No		No	FL resident	04/15/20
445	Brevard	38	Male	Yes	NY	No	Non-FL resident	03/24/20
446	Brevard	23	Male	Yes	NY	No	Non-FL resident	03/27/20
447	Brevard	23	Female	Yes	NY	Unknown	Non-FL resident	03/27/20
448	Brevard	55	Female	Yes	NY	Unknown	Non-FL resident	03/30/20
449	Brevard	91	Female	Yes	FL; NY	Unknown	Non-FL resident	04/01/20
450	Brevard	62	Female	Yes	CA; FL	No	Non-FL resident	04/03/20
451	Brevard	42	Female	Yes	NJ	Unknown	Non-FL resident	04/13/20
452	Broward	65	Male	Yes	CAYMAN ISLANDS	No	FL resident	03/07/20
453	Broward	75	Male	No		Yes	FL resident	03/07/20
454	Broward	67	Male	No		Yes	FL resident	03/09/20
455	Broward	68	Female	No		Yes	FL resident	03/10/20
456	Broward	61	Male	Yes	ITALY	Unknown	FL resident	03/12/20
457	Broward	65	Male	No		Yes	FL resident	03/12/20
458	Broward	70	Male	No		Unknown	FL resident	03/12/20
459	Broward	27	Female	No		Yes	FL resident	03/13/20
460	Broward	68	Female	No		Yes	FL resident	03/13/20
461	Broward	36	Male	No		Yes	FL resident	03/13/20
462	Broward	26	Female	Yes	TRINIDAD AND TOBAGO	Yes	FL resident	03/13/20
463	Broward	83	Female	No		Yes	FL resident	03/14/20
464	Broward	22	Female	Yes	IRELAND	Yes	FL resident	03/14/20
465	Broward	20	Female	Yes	IRELAND	Yes	FL resident	03/14/20
466	Broward	19	Male	Yes	IRELAND	Yes	FL resident	03/14/20
467	Broward	59	Male	No		Yes	FL resident	03/14/20
468	Broward	20	Female	Yes	IRELAND	Yes	FL resident	03/14/20
469	Broward	64	Male	Yes	FRANCE; GA; NC; SPAIN	Yes	FL resident	03/14/20
470	Broward	63	Male	No		Yes	FL resident	03/14/20
471	Broward	58	Male	No		Yes	FL resident	03/14/20
472	Broward	21	Male	Yes	ITALY; SPAIN	No	FL resident	03/14/20
473	Broward	39	Male	Yes	UNITED ARAB EMIRATES	Yes	FL resident	03/15/20
474	Broward	60	Male	No		Yes	FL resident	03/15/20
475	Broward	19	Female	Yes	IRELAND	Yes	FL resident	03/15/20
476	Broward	74	Male	No		Yes	FL resident	03/15/20
477	Broward	65	Male	Yes	DC	Unknown	FL resident	03/15/20
478	Broward	19	Female	Yes	Ireland	Yes	FL resident	03/15/20
479	Broward	19	Female	Yes	Ireland	Yes	FL resident	03/15/20
480	Broward	66	Male	No		Yes	FL resident	03/15/20
481	Broward	20	Female	Yes	IRELAND	Yes	FL resident	03/15/20
482	Broward	63	Female	Unknown		Unknown	FL resident	03/15/20
483	Broward	19	Female	Yes	IRELAND	Yes	FL resident	03/15/20
484	Broward	30	Male	Yes	FL; GA	Yes	FL resident	03/15/20
485	Broward	83	Male	No		Yes	FL resident	03/15/20
486	Broward	52	Female	Yes	FRANCE	Yes	FL resident	03/15/20
487	Broward	20	Female	Yes	IRELAND	Yes	FL resident	03/15/20
488	Broward	51	Female	Yes	COLOMBIA	Yes	FL resident	03/16/20
489	Broward	60	Male	Yes	SPAIN	Unknown	FL resident	03/16/20
490	Broward	65	Male	No		Yes	FL resident	03/16/20
491	Broward	54	Female	No		No	FL resident	03/16/20
492	Broward	76	Male	No		Yes	FL resident	03/16/20
493	Broward	77	Male	No		Yes	FL resident	03/16/20
494	Broward	46	Female	No		Unknown	FL resident	03/17/20

# Coronavirus: line list of cases

Data verified as of Apr 15, 2020 at 10 AM

Data in this report are provisional and subject to change.

Case	County	Age	Gender	Travel related	Travel detail	Contact with a confirmed case	Jurisdiction	Date case counted
495	Broward	19	Female	No		Yes	FL resident	03/17/20
496	Broward	53	Male	Yes	NC	No	FL resident	03/17/20
497	Broward	70	Male	No		Yes	FL resident	03/17/20
498	Broward	19	Female	Yes	SPAIN	Yes	FL resident	03/17/20
499	Broward	79	Female	Yes	CO; FL	Yes	FL resident	03/17/20
500	Broward	57	Female	No		Yes	FL resident	03/17/20
501	Broward	20	Male	Yes	NJ	Unknown	FL resident	03/17/20
502	Broward	33	Male	No		Yes	FL resident	03/18/20
503	Broward	67	Male	Yes	CO	Unknown	FL resident	03/18/20
504	Broward	57	Male	Yes	NJ	Yes	FL resident	03/18/20
505	Broward	69	Male	Yes	NY	No	FL resident	03/18/20
506	Broward	43	Male	Yes	NY	Yes	FL resident	03/18/20
507	Broward	65	Male	No		No	FL resident	03/18/20
508	Broward	29	Male	Yes	NJ; NY	No	FL resident	03/18/20
509	Broward	21	Female	Yes	SPAIN	Yes	FL resident	03/18/20
510	Broward	54	Male	Yes	FL; IL	Yes	FL resident	03/18/20
511	Broward	43	Female	No		No	FL resident	03/18/20
512	Broward	57	Male	No		Yes	FL resident	03/18/20
513	Broward	48	Male	Yes	PA	Unknown	FL resident	03/18/20
514	Broward	56	Female	Yes	VA	No	FL resident	03/18/20
515	Broward	21	Male	Yes	SPAIN	Unknown	FL resident	03/18/20
516	Broward	42	Male	No		Yes	FL resident	03/18/20
517	Broward	21	Female	Yes	IRELAND	Yes	FL resident	03/18/20
518	Broward	93	Male	No		Yes	FL resident	03/18/20
519	Broward	30	Male	Yes	CT; FL; ITALY	Unknown	FL resident	03/18/20
520	Broward	49	Female	No		No	FL resident	03/18/20
521	Broward	25	Female	Yes	MOROCCO; SPAIN	No	FL resident	03/18/20
522	Broward	21	Male	Yes	SPAIN	Yes	FL resident	03/18/20
523	Broward	20	Male	Yes	BRAZIL; SPAIN	No	FL resident	03/18/20
524	Broward	75	Male	No		Yes	FL resident	03/18/20
525	Broward	42	Male	Yes	AUSTRALIA	Yes	FL resident	03/18/20
526	Broward	53	Male	No		No	FL resident	03/18/20
527	Broward	58	Male	No		Yes	FL resident	03/18/20
528	Broward	55	Male	No		No	FL resident	03/18/20
529	Broward	44	Male	Yes	NY	No	FL resident	03/19/20
530	Broward	26	Female	No		Yes	FL resident	03/19/20
531	Broward	62	Female	Yes	ISRAEL	Yes	FL resident	03/19/20
532	Broward	49	Male	Yes	COLOMBIA; FL	Yes	FL resident	03/19/20
533	Broward	47	Female	Yes	IRELAND; SPAIN; UNITED KINGDOM	No	FL resident	03/19/20
534	Broward	60	Male	No		Yes	FL resident	03/19/20
535	Broward	96	Female	No		Yes	FL resident	03/19/20
536	Broward	94	Male	No		Unknown	FL resident	03/19/20
537	Broward	22	Female	No		No	FL resident	03/19/20
538	Broward	60	Male	No		Yes	FL resident	03/19/20
539	Broward	93	Male	No		Yes	FL resident	03/19/20
540	Broward	47	Male	No		Yes	FL resident	03/19/20
541	Broward	29	Male	No		No	FL resident	03/19/20
542	Broward	92	Male	No		Yes	FL resident	03/20/20
543	Broward	31	Male	No		Yes	FL resident	03/20/20
544	Broward	32	Male	No		Yes	FL resident	03/20/20
545	Broward	54	Male	No		Yes	FL resident	03/20/20
546	Broward	77	Male	No		Unknown	FL resident	03/20/20
547	Broward	19	Male	Yes	NY	Yes	FL resident	03/20/20
548	Broward	68	Male	Yes	DOMINICAN REPUBLIC	Yes	FL resident	03/20/20
549	Broward	28	Female	No		Yes	FL resident	03/20/20
550	Broward	53	Female	No		Yes	FL resident	03/20/20
551	Broward	35	Female	No		Yes	FL resident	03/20/20
552	Broward	58	Female	No		No	FL resident	03/20/20
553	Broward	73	Male	No		Yes	FL resident	03/20/20
554	Broward	57	Male	Yes	CO	Unknown	FL resident	03/20/20
555	Broward	21	Female	Yes	MEXICO	Yes	FL resident	03/20/20



# Coronavirus: line list of cases

Data verified as of Apr 15, 2020 at 10 AM

Data in this report are provisional and subject to change.

Case	County	Age	Gender	Travel related	Travel detail	Contact with a confirmed case	Jurisdiction	Date case counted
556	Broward	53	Female	No		Yes	FL resident	03/20/20
557	Broward	51	Male	No		No	FL resident	03/20/20
558	Broward	62	Male	No		Unknown	FL resident	03/20/20
559	Broward	69	Male	Yes	IL	Yes	FL resident	03/20/20
560	Broward	65	Male	Yes	NY	Yes	FL resident	03/20/20
561	Broward	86	Male	No		No	FL resident	03/20/20
562	Broward	38	Male	No		Yes	FL resident	03/20/20
563	Broward	75	Male	No		Yes	FL resident	03/20/20
564	Broward	65	Male	No		Yes	FL resident	03/20/20
565	Broward	70	Male	No		Yes	FL resident	03/20/20
566	Broward	55	Male	Yes	NV	Yes	FL resident	03/20/20
567	Broward	65	Male	Yes	PERU	Yes	FL resident	03/20/20
568	Broward	53	Female	Yes	FL; GA; HI; MA	No	FL resident	03/20/20
569	Broward	59	Male	No		Yes	FL resident	03/20/20
570	Broward	46	Male	Unknown		Unknown	FL resident	03/20/20
571	Broward	71	Female	No		Yes	FL resident	03/20/20
572	Broward	65	Male	No		Yes	FL resident	03/21/20
573	Broward	72	Female	Yes	FRANCE	Yes	FL resident	03/21/20
574	Broward	20	Male	No		Yes	FL resident	03/21/20
575	Broward	57	Female	No		Yes	FL resident	03/21/20
576	Broward	23	Female	Yes	NY	Yes	FL resident	03/21/20
577	Broward	44	Male	No		Yes	FL resident	03/21/20
578	Broward	59	Male	Yes	SPAIN	Yes	FL resident	03/21/20
579	Broward	95	Male	No		Unknown	FL resident	03/21/20
580	Broward	59	Male	No		Unknown	FL resident	03/21/20
581	Broward	87	Male	Unknown			FL resident	03/21/20
582	Broward	77	Female	No		Unknown	FL resident	03/21/20
583	Broward	35	Male	Yes	ITALY; SPAIN	Unknown	FL resident	03/21/20
584	Broward	51	Male	No		Yes	FL resident	03/21/20
585	Broward	62	Female	No		No	FL resident	03/21/20
586	Broward	20	Female	Yes	Spain	Yes	FL resident	03/21/20
587	Broward	53	Female	No		No	FL resident	03/21/20
588	Broward	86	Male	No		Yes	FL resident	03/21/20
589	Broward	19	Female	Yes	IRELAND	Yes	FL resident	03/21/20
590	Broward	88	Male	Unknown		Yes	FL resident	03/21/20
591	Broward	35	Male	No		Yes	FL resident	03/21/20
592	Broward	43	Male	No		No	FL resident	03/21/20
593	Broward	17	Female	Yes	SPAIN	Yes	FL resident	03/21/20
594	Broward	20	Female	No		Yes	FL resident	03/21/20
595	Broward	55	Male	No		Unknown	FL resident	03/21/20
596	Broward	17	Female	No		Yes	FL resident	03/21/20
597	Broward	67	Female	Yes	DOMINICAN REPUBLIC	No	FL resident	03/21/20
598	Broward	37	Male	No		Yes	FL resident	03/21/20
599	Broward	56	Female	No		Yes	FL resident	03/21/20
600	Broward	25	Male	No		Yes	FL resident	03/21/20
601	Broward	43	Male	No		Yes	FL resident	03/21/20
602	Broward	30	Male	Yes	FL; NV	Unknown	FL resident	03/21/20
603	Broward	45	Female	Yes	SPAIN	No	FL resident	03/21/20
604	Broward	94	Male	Unknown		Yes	FL resident	03/21/20
605	Broward	27	Male	Yes	FL; UT	Yes	FL resident	03/21/20
606	Broward	69	Male	No		Yes	FL resident	03/21/20
607	Broward	66	Male	No		Yes	FL resident	03/21/20
608	Broward	57	Male	Yes	COLOMBIA; FL	Yes	FL resident	03/21/20
609	Broward	52	Male	Yes	EGYPT	Yes	FL resident	03/21/20
610	Broward	57	Male	Yes	FRANCE	No	FL resident	03/22/20
611	Broward	31	Female	No		No	FL resident	03/22/20
612	Broward	33	Male	Yes	LA	Unknown	FL resident	03/22/20
613	Broward	90	Female	Unknown			FL resident	03/22/20
614	Broward	42	Female	No		Yes	FL resident	03/22/20
615	Broward	84	Female	Unknown		Yes	FL resident	03/22/20
616	Broward	24	Male	No		Yes	FL resident	03/22/20
617	Broward	20	Male	Yes	SPAIN	Unknown	FL resident	03/22/20

# Coronavirus: line list of cases

Data verified as of Apr 15, 2020 at 10 AM

Data in this report are provisional and subject to change.

Case	County	Age	Gender	Travel related	Travel detail	Contact with a confirmed case	Jurisdiction	Date case counted
618	Broward	58	Male	Yes	BRAZIL; NY; SPAIN	Yes	FL resident	03/22/20
619	Broward	80	Female	No		Unknown	FL resident	03/22/20
620	Broward	22	Female	Yes	FL; NY	Yes	FL resident	03/22/20
621	Broward	64	Male	No		Unknown	FL resident	03/22/20
622	Broward	43	Female	No		Yes	FL resident	03/22/20
623	Broward	18	Male	No		Yes	FL resident	03/22/20
624	Broward	33	Female	Yes	CA; UNITED KINGDOM	Yes	FL resident	03/22/20
625	Broward	32	Male	No		Yes	FL resident	03/22/20
626	Broward	56	Female	No		Yes	FL resident	03/22/20
627	Broward	50	Male	No		Yes	FL resident	03/22/20
628	Broward	30	Male	No		No	FL resident	03/22/20
629	Broward	29	Male	Yes	CA; FL	Yes	FL resident	03/22/20
630	Broward	71	Male	No		Yes	FL resident	03/22/20
631	Broward	26	Female	No		Yes	FL resident	03/22/20
632	Broward	67	Male	Unknown		No	FL resident	03/22/20
633	Broward	39	Female	No		No	FL resident	03/22/20
634	Broward	53	Female	No		Yes	FL resident	03/22/20
635	Broward	51	Female	No		Yes	FL resident	03/22/20
636	Broward	53	Male	Yes	ARGENTINA; ECUADOR; FL; MEXICO; NV	Unknown	FL resident	03/22/20
637	Broward	55	Male	No		Yes	FL resident	03/22/20
638	Broward	30	Female	No		Yes	FL resident	03/22/20
639	Broward	84	Female	No		Yes	FL resident	03/22/20
640	Broward	32	Male	No		No	FL resident	03/22/20
641	Broward	75	Male	Yes	FL; HONDURAS	No	FL resident	03/22/20
642	Broward	31	Male	No		Unknown	FL resident	03/22/20
643	Broward	46	Female	No		No	FL resident	03/22/20
644	Broward	44	Male	No		Unknown	FL resident	03/22/20
645	Broward	56	Female	No		No	FL resident	03/22/20
646	Broward	40	Male	No		No	FL resident	03/22/20
647	Broward	41	Male	No		Unknown	FL resident	03/22/20
648	Broward	82	Male	Yes	CO	Yes	FL resident	03/22/20
649	Broward	73	Male	No		Yes	FL resident	03/22/20
650	Broward	61	Female	No		Yes	FL resident	03/22/20
651	Broward	50	Male	No		Unknown	FL resident	03/22/20
652	Broward	57	Male	Yes	NY	Unknown	FL resident	03/22/20
653	Broward	50	Male	No		Yes	FL resident	03/22/20
654	Broward	26	Female	No		Yes	FL resident	03/22/20
655	Broward	43	Female	No		Unknown	FL resident	03/22/20
656	Broward	22	Female	No		Yes	FL resident	03/22/20
657	Broward	64	Male	No		No	FL resident	03/22/20
658	Broward	43	Female	No		Yes	FL resident	03/22/20
659	Broward	71	Male	Yes	MI; UNKNOWN	No	FL resident	03/22/20
660	Broward	75	Female	No		No	FL resident	03/22/20
661	Broward	70	Male	Unknown			FL resident	03/22/20
662	Broward	32	Male	No		Yes	FL resident	03/22/20
663	Broward	51	Female	No		Yes	FL resident	03/22/20
664	Broward	36	Female	Yes	FRANCE; UNITED KINGDOM	Unknown	FL resident	03/22/20
665	Broward	33	Male	Yes	FL; MEXICO	Unknown	FL resident	03/22/20
666	Broward	38	Male	No		Yes	FL resident	03/22/20
667	Broward	59	Male	Yes	CHILE; GERMANY	Yes	FL resident	03/22/20
668	Broward	60	Female	Yes	CO; FL	Yes	FL resident	03/22/20
669	Broward	24	Male	No		Unknown	FL resident	03/22/20
670	Broward	55	Male	No		Yes	FL resident	03/22/20
671	Broward	57	Male	No		Yes	FL resident	03/22/20
672	Broward	56	Male	No		Yes	FL resident	03/22/20
673	Broward	50	Female	No		Yes	FL resident	03/22/20
674	Broward	26	Female	No		Yes	FL resident	03/22/20
675	Broward	42	Male	No		No	FL resident	03/22/20
676	Broward	80	Female	No		No	FL resident	03/23/20
677	Broward	22	Female	No		Yes	FL resident	03/23/20
678	Broward	96	Female	No		Yes	FL resident	03/23/20



# Coronavirus: line list of cases

Data verified as of Apr 15, 2020 at 10 AM

Data in this report are provisional and subject to change.

Case	County	Age	Gender	Travel related	Travel detail	Contact with a confirmed case	Jurisdiction	Date case counted
679	Broward	46	Male	No		Unknown	FL resident	03/23/20
680	Broward	29	Female	Yes	FL; NY	No	FL resident	03/23/20
681	Broward	41	Male	No		No	FL resident	03/23/20
682	Broward	73	Female	Yes	NY	Yes	FL resident	03/23/20
683	Broward	71	Male	No		Yes	FL resident	03/23/20
684	Broward	74	Male	No		Unknown	FL resident	03/23/20
685	Broward	56	Male	No		No	FL resident	03/23/20
686	Broward	72	Male	Unknown			FL resident	03/23/20
687	Broward	64	Female	Yes	PERU	Yes	FL resident	03/23/20
688	Broward	21	Female	No		No	FL resident	03/23/20
689	Broward	83	Female	No		Yes	FL resident	03/23/20
690	Broward	76	Female	Yes	PUERTO RICO	Yes	FL resident	03/23/20
691	Broward	66	Male	Yes	NY	Yes	FL resident	03/23/20
692	Broward	51	Male	No		Unknown	FL resident	03/23/20
693	Broward	68	Male	No		No	FL resident	03/23/20
694	Broward	15	Female	No		No	FL resident	03/23/20
695	Broward	51	Male	No		Yes	FL resident	03/23/20
696	Broward	52	Male	Yes	CO	Yes	FL resident	03/23/20
697	Broward	28	Male	Yes	ECUADOR	Yes	FL resident	03/23/20
698	Broward	26	Female	No		Unknown	FL resident	03/23/20
699	Broward	67	Female	Yes	FL; MI	Yes	FL resident	03/23/20
700	Broward	28	Male	Yes	AUSTRALIA; CA; FL	Yes	FL resident	03/23/20
701	Broward	29	Male	No		Yes	FL resident	03/23/20
702	Broward	59	Male	No		Yes	FL resident	03/23/20
703	Broward	82	Female	Unknown		Yes	FL resident	03/23/20
704	Broward	50	Female	No		Yes	FL resident	03/23/20
705	Broward	66	Female	Yes	CO; ID	Yes	FL resident	03/23/20
706	Broward	20	Male	No		Yes	FL resident	03/23/20
707	Broward	43	Male	No		Yes	FL resident	03/23/20
708	Broward	71	Male	Yes	FRANCE	Yes	FL resident	03/23/20
709	Broward	28	Male	Yes	GA	No	FL resident	03/23/20
710	Broward	30	Male	No		Yes	FL resident	03/23/20
711	Broward	52	Female	No		Yes	FL resident	03/23/20
712	Broward	65	Male	Yes	NJ	Yes	FL resident	03/23/20
713	Broward	76	Male	No		No	FL resident	03/23/20
714	Broward	67	Male	Yes	NY	No	FL resident	03/23/20
715	Broward	34	Female	No		Yes	FL resident	03/23/20
716	Broward	1	Female	Unknown		Yes	FL resident	03/24/20
717	Broward	38	Male	No		Yes	FL resident	03/24/20
718	Broward	39	Female	No		Yes	FL resident	03/24/20
719	Broward	42	Female	No		No	FL resident	03/24/20
720	Broward	61	Male	No		No	FL resident	03/24/20
721	Broward	74	Male	No		Unknown	FL resident	03/24/20
722	Broward	40	Female	No		Yes	FL resident	03/24/20
723	Broward	31	Male	Yes	FL; NY	Yes	FL resident	03/24/20
724	Broward	59	Female	Unknown		Yes	FL resident	03/24/20
725	Broward	58	Male	Yes	NY	Unknown	FL resident	03/24/20
726	Broward	64	Male	Yes	CANADA	No	FL resident	03/24/20
727	Broward	51	Male	Yes	DOMINICAN REPUBLIC	Unknown	FL resident	03/24/20
728	Broward	64	Female	Yes	HAITI	Unknown	FL resident	03/24/20
729	Broward	0	Male	Unknown		Yes	FL resident	03/24/20
730	Broward	57	Female	No		Yes	FL resident	03/24/20
731	Broward	49	Female	Yes	FL; GA	Yes	FL resident	03/24/20
732	Broward	78	Male	Unknown		Yes	FL resident	03/24/20
733	Broward	64	Male	Unknown		Unknown	FL resident	03/24/20
734	Broward	84	Female	No		Yes	FL resident	03/24/20
735	Broward	33	Male	Yes	CO	No	FL resident	03/24/20
736	Broward	36	Male	No		No	FL resident	03/24/20
737	Broward	38	Male	No		No	FL resident	03/24/20
738	Broward	21	Male	Yes	EUROPE	No	FL resident	03/24/20
739	Broward	62	Male	No		No	FL resident	03/24/20
740	Broward	20	Female	No		Yes	FL resident	03/24/20

# Coronavirus: line list of cases

Data verified as of Apr 15, 2020 at 10 AM

Data in this report are provisional and subject to change.

Case	County	Age	Gender	Travel related	Travel detail	Contact with a confirmed case	Jurisdiction	Date case counted
741	Broward	52	Female	No		Yes	FL resident	03/24/20
742	Broward	61	Male	Yes	RI	Unknown	FL resident	03/24/20
743	Broward	77	Male	No		Yes	FL resident	03/24/20
744	Broward	38	Female	Unknown		Unknown	FL resident	03/24/20
745	Broward	59	Male	Yes	NC	Unknown	FL resident	03/24/20
746	Broward	58	Female	Yes	GA	Yes	FL resident	03/24/20
747	Broward	53	Female	Unknown		Unknown	FL resident	03/24/20
748	Broward	60	Male	Yes	ECUADOR	Yes	FL resident	03/24/20
749	Broward	45	Male	No		No	FL resident	03/24/20
750	Broward	38	Male	No		Unknown	FL resident	03/24/20
751	Broward	41	Male	Unknown		Yes	FL resident	03/24/20
752	Broward	22	Female	Unknown		Yes	FL resident	03/24/20
753	Broward	47	Female	No		Yes	FL resident	03/24/20
754	Broward	53	Male	No		Yes	FL resident	03/24/20
755	Broward	46	Male	No		Yes	FL resident	03/24/20
756	Broward	61	Female	Yes	NY	Unknown	FL resident	03/25/20
757	Broward	83	Male	No		Unknown	FL resident	03/25/20
758	Broward	47	Female	No		Unknown	FL resident	03/25/20
759	Broward	51	Female	No		Yes	FL resident	03/25/20
760	Broward	40	Male	Yes	COLOMBIA	Yes	FL resident	03/25/20
761	Broward	59	Female	No		Yes	FL resident	03/25/20
762	Broward	35	Male	No		Unknown	FL resident	03/25/20
763	Broward	53	Female	No		Yes	FL resident	03/25/20
764	Broward	50	Male	No		Yes	FL resident	03/25/20
765	Broward	56	Male	No		Yes	FL resident	03/25/20
766	Broward	79	Male	Yes	PERU	Yes	FL resident	03/25/20
767	Broward	57	Male	No		No	FL resident	03/25/20
768	Broward	73	Male	No		No	FL resident	03/25/20
769	Broward	59	Female	No		Unknown	FL resident	03/25/20
770	Broward	53	Male	No		Unknown	FL resident	03/25/20
771	Broward	49	Female	No		Yes	FL resident	03/25/20
772	Broward	73	Male	Yes	SPAIN	Unknown	FL resident	03/25/20
773	Broward	28	Male	Yes	NY	No	FL resident	03/25/20
774	Broward	30	Female	No		No	FL resident	03/25/20
775	Broward	73	Male	No		Yes	FL resident	03/25/20
776	Broward	24	Male	No		Yes	FL resident	03/25/20
777	Broward	62	Female	No		No	FL resident	03/25/20
778	Broward	63	Male	No		Unknown	FL resident	03/25/20
779	Broward	76	Female	Yes	HAITI	No	FL resident	03/25/20
780	Broward	59	Male	No		Yes	FL resident	03/25/20
781	Broward	56	Female	Unknown		Yes	FL resident	03/25/20
782	Broward	36	Male	No		Yes	FL resident	03/25/20
783	Broward	48	Male	No		No	FL resident	03/25/20
784	Broward	50	Male	No		Yes	FL resident	03/25/20
785	Broward	29	Male	Yes	FL; MEXICO	Yes	FL resident	03/25/20
786	Broward	85	Male	Unknown		Yes	FL resident	03/25/20
787	Broward	93	Female	Unknown		Yes	FL resident	03/25/20
788	Broward	28	Female	No		Yes	FL resident	03/25/20
789	Broward	59	Female	No		Yes	FL resident	03/25/20
790	Broward	59	Male	No		Yes	FL resident	03/25/20
791	Broward	34	Male	No		No	FL resident	03/25/20
792	Broward	30	Female	No		No	FL resident	03/25/20
793	Broward	34	Male	Yes	CA; FL; TX	Unknown	FL resident	03/25/20
794	Broward	59	Male	No		Unknown	FL resident	03/25/20
795	Broward	38	Male	No		Yes	FL resident	03/25/20
796	Broward	52	Male	Unknown		Unknown	FL resident	03/25/20
797	Broward	63	Female	Yes	CA	Yes	FL resident	03/25/20
798	Broward	66	Male	No		Unknown	FL resident	03/25/20
799	Broward	67	Male	No		Yes	FL resident	03/25/20
800	Broward	69	Female	No		Yes	FL resident	03/25/20
801	Broward	49	Male	No		Yes	FL resident	03/25/20
802	Broward	58	Male	No		No	FL resident	03/25/20

# Coronavirus: line list of cases

Data verified as of Apr 15, 2020 at 10 AM

Data in this report are provisional and subject to change.

Case	County	Age	Gender	Travel related	Travel detail	Contact with a confirmed case	Jurisdiction	Date case counted
803	Broward	69	Female	No		Yes	FL resident	03/25/20
804	Broward	65	Male	No		Yes	FL resident	03/25/20
805	Broward	18	Female	Yes	CO; FL	Yes	FL resident	03/25/20
806	Broward	26	Female	Unknown			FL resident	03/25/20
807	Broward	46	Male	No		No	FL resident	03/25/20
808	Broward	46	Male	Unknown		Unknown	FL resident	03/25/20
809	Broward	44	Male	Yes	FL; SWITZERLAND	Unknown	FL resident	03/25/20
810	Broward	25	Male	Yes	ITALY	Unknown	FL resident	03/25/20
811	Broward	76	Male	No		Yes	FL resident	03/25/20
812	Broward	35	Male	Unknown		Unknown	FL resident	03/25/20
813	Broward	34	Male	No		Yes	FL resident	03/25/20
814	Broward	42	Male	Unknown			FL resident	03/25/20
815	Broward	35	Female	No		Yes	FL resident	03/25/20
816	Broward	45	Male	Yes	TX	Yes	FL resident	03/25/20
817	Broward	23	Male	Yes	IRELAND	Unknown	FL resident	03/25/20
818	Broward	24	Female	Yes	FL; MOROCCO; PORTUGAL; SPAIN	No	FL resident	03/25/20
819	Broward	60	Female	No		Yes	FL resident	03/25/20
820	Broward	56	Female	Unknown		Unknown	FL resident	03/25/20
821	Broward	73	Male	Yes	BAHAMAS; FL	No	FL resident	03/25/20
822	Broward	37	Male	No		No	FL resident	03/25/20
823	Broward	50	Male	No		Yes	FL resident	03/25/20
824	Broward	43	Female	No		Yes	FL resident	03/25/20
825	Broward	36	Male	No		Yes	FL resident	03/25/20
826	Broward	35	Female	No		Unknown	FL resident	03/25/20
827	Broward	67	Female	No		Unknown	FL resident	03/25/20
828	Broward	70	Female	Yes	NY	Yes	FL resident	03/25/20
829	Broward	66	Male	Yes	FL; PA	Unknown	FL resident	03/25/20
830	Broward	33	Female	Unknown			FL resident	03/25/20
831	Broward	63	Male	Yes	NY	Yes	FL resident	03/25/20
832	Broward	64	Male	No		Unknown	FL resident	03/25/20
833	Broward	54	Male	Unknown		No	FL resident	03/25/20
834	Broward	35	Male	No		Yes	FL resident	03/25/20
835	Broward	49	Male	No		Yes	FL resident	03/25/20
836	Broward	49	Male	No		No	FL resident	03/25/20
837	Broward	71	Female	No		No	FL resident	03/25/20
838	Broward	39	Female	No		Yes	FL resident	03/25/20
839	Broward	82	Female	No		No	FL resident	03/25/20
840	Broward	28	Male	Unknown		Unknown	FL resident	03/25/20
841	Broward	18	Male	Unknown		Unknown	FL resident	03/25/20
842	Broward	35	Female	Yes	NY	Yes	FL resident	03/25/20
843	Broward	48	Female	Yes	DOMINICAN REPUBLIC	No	FL resident	03/25/20
844	Broward	46	Male	No		Yes	FL resident	03/25/20
845	Broward	71	Male	Unknown		Unknown	FL resident	03/25/20
846	Broward	37	Male	No		Unknown	FL resident	03/25/20
847	Broward	54	Male	No		Yes	FL resident	03/25/20
848	Broward	65	Male	No		No	FL resident	03/25/20
849	Broward	50	Female	No		Yes	FL resident	03/25/20
850	Broward	86	Female	No		Yes	FL resident	03/25/20
851	Broward	97	Male	Unknown			FL resident	03/25/20
852	Broward	62	Male	Yes	FL; NY	Yes	FL resident	03/25/20
853	Broward	64	Male	Yes	NY	Unknown	FL resident	03/25/20
854	Broward	45	Female	No		No	FL resident	03/25/20
855	Broward	78	Male	No		No	FL resident	03/25/20
856	Broward	48	Male	No		Unknown	FL resident	03/25/20
857	Broward	34	Male	Yes	CA	Yes	FL resident	03/25/20
858	Broward	37	Male	Unknown		Unknown	FL resident	03/25/20
859	Broward	67	Female	Unknown		Yes	FL resident	03/25/20
860	Broward	50	Male	No		No	FL resident	03/25/20
861	Broward	64	Female	No		No	FL resident	03/25/20
862	Broward	44	Male	No		Yes	FL resident	03/25/20
863	Broward	87	Female	No		Yes	FL resident	03/25/20

# Coronavirus: line list of cases

Data verified as of Apr 15, 2020 at 10 AM

Data in this report are provisional and subject to change.

Case	County	Age	Gender	Travel related	Travel detail	Contact with a confirmed case	Jurisdiction	Date case counted
864	Broward	37	Male	Yes	BRAZIL	No	FL resident	03/25/20
865	Broward	40	Male	No		No	FL resident	03/25/20
866	Broward	75	Male	Yes	NY	Yes	FL resident	03/25/20
867	Broward	53	Male	No		Yes	FL resident	03/25/20
868	Broward	45	Male	Unknown		Unknown	FL resident	03/25/20
869	Broward	55	Male	Unknown		Yes	FL resident	03/25/20
870	Broward	55	Female	Unknown		Yes	FL resident	03/25/20
871	Broward	24	Female	No		No	FL resident	03/25/20
872	Broward	70	Male	Unknown		Unknown	FL resident	03/25/20
873	Broward	58	Male	No		No	FL resident	03/25/20
874	Broward	65	Male	No		No	FL resident	03/25/20
875	Broward	27	Male	Unknown		Yes	FL resident	03/25/20
876	Broward	79	Female	Unknown		Yes	FL resident	03/25/20
877	Broward	78	Female	No		Yes	FL resident	03/25/20
878	Broward	59	Male	Yes	COLOMBIA	Unknown	FL resident	03/26/20
879	Broward	62	Male	Unknown		Unknown	FL resident	03/26/20
880	Broward	28	Unknown	Unknown			FL resident	03/26/20
881	Broward	40	Male	No		No	FL resident	03/26/20
882	Broward	39	Male	No		No	FL resident	03/26/20
883	Broward	54	Male	No		No	FL resident	03/26/20
884	Broward	21	Male	Yes	SPAIN	Yes	FL resident	03/26/20
885	Broward	40	Male	Yes	FL; NY; VA	No	FL resident	03/26/20
886	Broward	25	Male	No		Yes	FL resident	03/26/20
887	Broward	44	Female	No		Unknown	FL resident	03/26/20
888	Broward	58	Female	No		No	FL resident	03/26/20
889	Broward	72	Male	No		Yes	FL resident	03/26/20
890	Broward	74	Female	Unknown		Yes	FL resident	03/26/20
891	Broward	16	Male	No		No	FL resident	03/26/20
892	Broward	44	Male	No		Yes	FL resident	03/26/20
893	Broward	41	Female	Unknown		Unknown	FL resident	03/26/20
894	Broward	51	Male	No		Unknown	FL resident	03/26/20
895	Broward	35	Male	Yes	IRELAND	Yes	FL resident	03/26/20
896	Broward	38	Female	Yes	PERU	Unknown	FL resident	03/26/20
897	Broward	57	Female	Yes	DOMINICAN REPUBLIC	Yes	FL resident	03/26/20
898	Broward	66	Female	No		Yes	FL resident	03/26/20
899	Broward	58	Female	Unknown			FL resident	03/26/20
900	Broward	47	Female	Unknown		Unknown	FL resident	03/26/20
901	Broward	30	Female	Yes	DOMINICAN REPUBLIC; FL; NJ; NY	Yes	FL resident	03/26/20
902	Broward	22	Female	Yes	ITALY	Yes	FL resident	03/26/20
903	Broward	47	Female	No		No	FL resident	03/26/20
904	Broward	57	Male	Unknown		Yes	FL resident	03/26/20
905	Broward	43	Female	No		Unknown	FL resident	03/26/20
906	Broward	77	Female	No		Yes	FL resident	03/26/20
907	Broward	20	Unknown	Unknown		No	FL resident	03/26/20
908	Broward	33	Male	Unknown		Yes	FL resident	03/26/20
909	Broward	25	Female	No		No	FL resident	03/26/20
910	Broward	39	Male	No		Yes	FL resident	03/26/20
911	Broward	40	Male	No		No	FL resident	03/26/20
912	Broward	37	Female	No		Yes	FL resident	03/26/20
913	Broward	41	Female	Unknown		Unknown	FL resident	03/26/20
914	Broward	47	Male	No		Unknown	FL resident	03/26/20
915	Broward	51	Female	No		Yes	FL resident	03/26/20
916	Broward	69	Male	Yes	ANTIGUA AND BARBUDA; FRANCE; GA; SPAIN	Yes	FL resident	03/26/20
917	Broward	62	Female	Yes	ANTIGUA AND BARBUDA; FRANCE; PUERTO RICO; SPAIN	Yes	FL resident	03/26/20
918	Broward	25	Female	Unknown		Yes	FL resident	03/26/20
919	Broward	45	Female	No		Yes	FL resident	03/26/20
920	Broward	38	Male	Yes	FL; UNKNOWN	No	FL resident	03/26/20
921	Broward	49	Female	No		Yes	FL resident	03/26/20
922	Broward	55	Female	Unknown		Yes	FL resident	03/26/20

# Coronavirus: line list of cases

Data verified as of Apr 15, 2020 at 10 AM

Data in this report are provisional and subject to change.

Case	County	Age	Gender	Travel related	Travel detail	Contact with a confirmed case	Jurisdiction	Date case counted
923	Broward	36	Female	No		Yes	FL resident	03/26/20
924	Broward	27	Male	Yes	NY	No	FL resident	03/26/20
925	Broward	65	Male	Unknown		Unknown	FL resident	03/26/20
926	Broward	30	Female	Unknown		No	FL resident	03/26/20
927	Broward	57	Male	Yes	FRANCE	Yes	FL resident	03/26/20
928	Broward	72	Female	Yes	ID	Yes	FL resident	03/26/20
929	Broward	56	Male	No		No	FL resident	03/26/20
930	Broward	40	Male	Yes	CO	Unknown	FL resident	03/26/20
931	Broward	72	Female	Yes	PERU	Unknown	FL resident	03/26/20
932	Broward	45	Male	Yes	FL; UNKNOWN	Unknown	FL resident	03/26/20
933	Broward	64	Female	Yes	LA; NC	Yes	FL resident	03/26/20
934	Broward	68	Male	No		Yes	FL resident	03/26/20
935	Broward	23	Female	No		Yes	FL resident	03/26/20
936	Broward	30	Male	No		No	FL resident	03/26/20
937	Broward	94	Female	Unknown			FL resident	03/26/20
938	Broward	80	Female	Unknown			FL resident	03/26/20
939	Broward	52	Female	No		No	FL resident	03/26/20
940	Broward	62	Female	No		No	FL resident	03/26/20
941	Broward	42	Female	No		Yes	FL resident	03/26/20
942	Broward	61	Male	No		Unknown	FL resident	03/26/20
943	Broward	49	Male	No		No	FL resident	03/26/20
944	Broward	26	Male	Yes	BRAZIL; FL	Unknown	FL resident	03/26/20
945	Broward	68	Female	Unknown		Yes	FL resident	03/26/20
946	Broward	37	Male	Unknown		Unknown	FL resident	03/26/20
947	Broward	42	Male	No		Yes	FL resident	03/26/20
948	Broward	34	Female	No		No	FL resident	03/26/20
949	Broward	61	Male	No		No	FL resident	03/26/20
950	Broward	78	Female	No		Yes	FL resident	03/26/20
951	Broward	55	Male	No		No	FL resident	03/26/20
952	Broward	33	Female	Yes	FL; GA	Yes	FL resident	03/26/20
953	Broward	46	Female	Unknown		Unknown	FL resident	03/26/20
954	Broward	67	Male	No		Unknown	FL resident	03/26/20
955	Broward	42	Male	Unknown		Yes	FL resident	03/26/20
956	Broward	57	Male	Unknown		Unknown	FL resident	03/26/20
957	Broward	28	Male	No		Yes	FL resident	03/26/20
958	Broward	36	Male	No		Yes	FL resident	03/26/20
959	Broward	62	Female	Yes	NY	Yes	FL resident	03/26/20
960	Broward	30	Male	Unknown		Yes	FL resident	03/26/20
961	Broward	32	Female	No		Yes	FL resident	03/26/20
962	Broward	42	Female	No		Yes	FL resident	03/26/20
963	Broward	29	Male	No		Yes	FL resident	03/26/20
964	Broward	26	Female	Yes	NY	Yes	FL resident	03/26/20
965	Broward	41	Male	Yes	CO	No	FL resident	03/26/20
966	Broward	66	Male	Yes	NY	Yes	FL resident	03/26/20
967	Broward	22	Female	No		Yes	FL resident	03/27/20
968	Broward	26	Male	Yes	BRAZIL; PANAMA	Unknown	FL resident	03/27/20
969	Broward	28	Female	Yes	FL; HAITI; MEXICO	Unknown	FL resident	03/27/20
970	Broward	39	Male	Unknown		Unknown	FL resident	03/27/20
971	Broward	28	Male	No		Yes	FL resident	03/27/20
972	Broward	55	Male	No		No	FL resident	03/27/20
973	Broward	35	Male	No		Yes	FL resident	03/27/20
974	Broward	60	Male	Unknown		Yes	FL resident	03/27/20
975	Broward	40	Female	No		Yes	FL resident	03/27/20
976	Broward	67	Male	No		Yes	FL resident	03/27/20
977	Broward	60	Female	Unknown		Yes	FL resident	03/27/20
978	Broward	32	Male	Yes	SPAIN	No	FL resident	03/27/20
979	Broward	58	Female	No		No	FL resident	03/27/20
980	Broward	56	Male	Unknown		Yes	FL resident	03/27/20
981	Broward	74	Female	Unknown		Yes	FL resident	03/27/20
982	Broward	28	Female	No		No	FL resident	03/27/20
983	Broward	66	Female	No		Unknown	FL resident	03/27/20
984	Broward	56	Female	No		Yes	FL resident	03/27/20

# Coronavirus: line list of cases

Data verified as of Apr 15, 2020 at 10 AM

Data in this report are provisional and subject to change.

Case	County	Age	Gender	Travel related	Travel detail	Contact with a confirmed case	Jurisdiction	Date case counted
985	Broward	57	Male	Yes	NY	No	FL resident	03/27/20
986	Broward	45	Male	Yes	NY	Unknown	FL resident	03/27/20
987	Broward	61	Female	No		Unknown	FL resident	03/27/20
988	Broward	35	Male	Unknown		Yes	FL resident	03/27/20
989	Broward	74	Male	Unknown		Yes	FL resident	03/27/20
990	Broward	42	Male	No		Yes	FL resident	03/27/20
991	Broward	43	Male	No		No	FL resident	03/27/20
992	Broward	62	Female	Yes	FL; PA	Unknown	FL resident	03/27/20
993	Broward	56	Female	No		Unknown	FL resident	03/27/20
994	Broward	57	Female	No		Yes	FL resident	03/27/20
995	Broward	35	Female	No		Yes	FL resident	03/27/20
996	Broward	37	Male	No		Yes	FL resident	03/27/20
997	Broward	24	Male	No		Yes	FL resident	03/27/20
998	Broward	39	Male	Yes	FL; IL	Unknown	FL resident	03/27/20
999	Broward	38	Male	Unknown		Unknown	FL resident	03/27/20
1,000	Broward	20	Male	No		Unknown	FL resident	03/27/20
1,001	Broward	25	Female	No		No	FL resident	03/27/20
1,002	Broward	68	Male	Yes	COLOMBIA	Yes	FL resident	03/27/20
1,003	Broward	60	Male	No		Unknown	FL resident	03/27/20
1,004	Broward	29	Male	Yes	CA	Yes	FL resident	03/27/20
1,005	Broward	56	Female	Yes	MD; MN; PA	Unknown	FL resident	03/27/20
1,006	Broward	40	Female	No		No	FL resident	03/27/20
1,007	Broward	69	Male	Unknown		Unknown	FL resident	03/27/20
1,008	Broward	29	Male	No		Yes	FL resident	03/27/20
1,009	Broward	65	Male	No		Unknown	FL resident	03/27/20
1,010	Broward	43	Male	No		Yes	FL resident	03/27/20
1,011	Broward	43	Male	No		No	FL resident	03/27/20
1,012	Broward	59	Male	No		No	FL resident	03/27/20
1,013	Broward	50	Male	No		Yes	FL resident	03/27/20
1,014	Broward	78	Female	No		No	FL resident	03/27/20
1,015	Broward	43	Female	No		Unknown	FL resident	03/27/20
1,016	Broward	54	Female	No		Unknown	FL resident	03/27/20
1,017	Broward	52	Male	No		No	FL resident	03/27/20
1,018	Broward	58	Male	No		No	FL resident	03/27/20
1,019	Broward	29	Male	Yes	DOMINICAN REPUBLIC	No	FL resident	03/27/20
1,020	Broward	69	Female	Yes	Ecuador	Unknown	FL resident	03/27/20
1,021	Broward	23	Male	No		Unknown	FL resident	03/27/20
1,022	Broward	43	Female	No		Yes	FL resident	03/27/20
1,023	Broward	67	Male	Yes	NY	Yes	FL resident	03/27/20
1,024	Broward	56	Male	Unknown		Unknown	FL resident	03/27/20
1,025	Broward	21	Male	Yes	EUROPE; UNITED KINGDOM	Unknown	FL resident	03/27/20
1,026	Broward	20	Female	Yes	NY	No	FL resident	03/27/20
1,027	Broward	54	Male	Yes	CO; FL	Yes	FL resident	03/27/20
1,028	Broward	26	Female	Yes	NY	Yes	FL resident	03/27/20
1,029	Broward	43	Male	Unknown		Yes	FL resident	03/27/20
1,030	Broward	37	Female	No		Yes	FL resident	03/27/20
1,031	Broward	24	Female	Yes	NV	Yes	FL resident	03/27/20
1,032	Broward	56	Male	Unknown		No	FL resident	03/27/20
1,033	Broward	94	Female	Unknown		Yes	FL resident	03/27/20
1,034	Broward	40	Female	Unknown		No	FL resident	03/27/20
1,035	Broward	33	Female	No		Unknown	FL resident	03/27/20
1,036	Broward	64	Female	Unknown		No	FL resident	03/27/20
1,037	Broward	58	Female	No		No	FL resident	03/27/20
1,038	Broward	58	Male	No		No	FL resident	03/27/20
1,039	Broward	72	Male	Yes	COLOMBIA	Unknown	FL resident	03/27/20
1,040	Broward	20	Female	No		No	FL resident	03/27/20
1,041	Broward	62	Female	Yes	MEXICO	Yes	FL resident	03/27/20
1,042	Broward	36	Male	No		Unknown	FL resident	03/27/20
1,043	Broward	22	Male	Unknown		No	FL resident	03/27/20
1,044	Broward	69	Female	No		No	FL resident	03/27/20
1,045	Broward	39	Male	No		No	FL resident	03/27/20
1,046	Broward	63	Female	Yes	BRAZIL; FL	Yes	FL resident	03/27/20



# Coronavirus: line list of cases

Data verified as of Apr 15, 2020 at 10 AM

Data in this report are provisional and subject to change.

Case	County	Age	Gender	Travel related	Travel detail	Contact with a confirmed case	Jurisdiction	Date case counted
1,047	Broward	58	Female	Yes	TX	Yes	FL resident	03/27/20
1,048	Broward	63	Male	Yes	ISRAEL; JORDAN	Unknown	FL resident	03/27/20
1,049	Broward	52	Male	No		Yes	FL resident	03/27/20
1,050	Broward	80	Male	No		Yes	FL resident	03/27/20
1,051	Broward	50	Female	Yes	BAHAMAS	Yes	FL resident	03/27/20
1,052	Broward	23	Female	No		Yes	FL resident	03/27/20
1,053	Broward	7	Female	No		Yes	FL resident	03/27/20
1,054	Broward	33	Female	No		Yes	FL resident	03/27/20
1,055	Broward	33	Female	Yes	DOMINICAN REPUBLIC; ECUADOR; NY; UT	Yes	FL resident	03/27/20
1,056	Broward	55	Male	No		Yes	FL resident	03/27/20
1,057	Broward	66	Male	No		Yes	FL resident	03/27/20
1,058	Broward	64	Male	No		Yes	FL resident	03/27/20
1,059	Broward	51	Male	No		No	FL resident	03/27/20
1,060	Broward	61	Male	No		Yes	FL resident	03/27/20
1,061	Broward	54	Male	Unknown		Unknown	FL resident	03/27/20
1,062	Broward	67	Male	Unknown		Unknown	FL resident	03/27/20
1,063	Broward	33	Male	No		No	FL resident	03/27/20
1,064	Broward	83	Male	Unknown		Yes	FL resident	03/27/20
1,065	Broward	91	Female	Unknown			FL resident	03/27/20
1,066	Broward	68	Male	Yes	FL; NY	No	FL resident	03/27/20
1,067	Broward	52	Male	No		Yes	FL resident	03/28/20
1,068	Broward	34	Female	No		Unknown	FL resident	03/28/20
1,069	Broward	47	Female	Unknown		Unknown	FL resident	03/28/20
1,070	Broward	85	Male	No		Yes	FL resident	03/28/20
1,071	Broward	34	Female	No		Yes	FL resident	03/28/20
1,072	Broward	33	Female	Unknown		Yes	FL resident	03/28/20
1,073	Broward	42	Male	No		No	FL resident	03/28/20
1,074	Broward	56	Female	No		No	FL resident	03/28/20
1,075	Broward	63	Female	Unknown			FL resident	03/28/20
1,076	Broward	36	Male	No		Unknown	FL resident	03/28/20
1,077	Broward	45	Female	No		No	FL resident	03/28/20
1,078	Broward	41	Female	Unknown		Unknown	FL resident	03/28/20
1,079	Broward	68	Male	No		No	FL resident	03/28/20
1,080	Broward	22	Female	Yes	NY	No	FL resident	03/28/20
1,081	Broward	66	Male	No		Yes	FL resident	03/28/20
1,082	Broward	73	Male	No		No	FL resident	03/28/20
1,083	Broward	26	Male	Unknown		Unknown	FL resident	03/28/20
1,084	Broward	24	Male	Unknown		No	FL resident	03/28/20
1,085	Broward	69	Male	Unknown		Unknown	FL resident	03/28/20
1,086	Broward	53	Male	Unknown			FL resident	03/28/20
1,087	Broward	42	Male	Yes	FL; IL; NY	Unknown	FL resident	03/28/20
1,088	Broward	20	Male	No		Unknown	FL resident	03/28/20
1,089	Broward	37	Male	No		Unknown	FL resident	03/28/20
1,090	Broward	28	Male	Unknown		Unknown	FL resident	03/28/20
1,091	Broward	20	Male	Unknown		Unknown	FL resident	03/28/20
1,092	Broward	68	Male	No		Yes	FL resident	03/28/20
1,093	Broward	48	Male	Yes	IRAN	No	FL resident	03/28/20
1,094	Broward	65	Female	Yes	ECUADOR	Unknown	FL resident	03/28/20
1,095	Broward	52	Female	Yes	NY	Unknown	FL resident	03/28/20
1,096	Broward	23	Male	No		Yes	FL resident	03/28/20
1,097	Broward	52	Female	Unknown			FL resident	03/28/20
1,098	Broward	32	Male	Unknown		Unknown	FL resident	03/28/20
1,099	Broward	20	Female	Unknown		Yes	FL resident	03/28/20
1,100	Broward	20	Female	Yes	UNITED KINGDOM	Yes	FL resident	03/28/20
1,101	Broward	62	Male	No		Yes	FL resident	03/28/20
1,102	Broward	41	Male	Unknown		Yes	FL resident	03/28/20
1,103	Broward	22	Female	Yes	FL; SPAIN	No	FL resident	03/28/20
1,104	Broward	62	Male	Unknown		Unknown	FL resident	03/28/20
1,105	Broward	29	Female	Unknown		Unknown	FL resident	03/28/20
1,106	Broward	46	Male	Unknown		Yes	FL resident	03/28/20
1,107	Broward	39	Male	Unknown		Unknown	FL resident	03/28/20

# Coronavirus: line list of cases

Data verified as of Apr 15, 2020 at 10 AM

Data in this report are provisional and subject to change.

Case	County	Age	Gender	Travel related	Travel detail	Contact with a confirmed case	Jurisdiction	Date case counted
1,108	Broward	40	Female	Yes	CUBA; FL	Unknown	FL resident	03/28/20
1,109	Broward	51	Female	No		Yes	FL resident	03/28/20
1,110	Broward	39	Female	Unknown		Unknown	FL resident	03/28/20
1,111	Broward	21	Male	Yes	FL; SPAIN	No	FL resident	03/28/20
1,112	Broward	37	Female	No		Yes	FL resident	03/28/20
1,113	Broward	23	Female	No		Unknown	FL resident	03/28/20
1,114	Broward	64	Female	Unknown		No	FL resident	03/28/20
1,115	Broward	42	Female	Unknown		Yes	FL resident	03/28/20
1,116	Broward	7	Male	Unknown		Yes	FL resident	03/28/20
1,117	Broward	46	Male	Yes	CANADA	Unknown	FL resident	03/28/20
1,118	Broward	31	Male	No		Yes	FL resident	03/28/20
1,119	Broward	52	Male	Unknown		Unknown	FL resident	03/28/20
1,120	Broward	22	Female	Yes	IL	Yes	FL resident	03/28/20
1,121	Broward	27	Male	Yes	CA	No	FL resident	03/28/20
1,122	Broward	16	Female	Unknown		Unknown	FL resident	03/28/20
1,123	Broward	39	Female	Unknown		Yes	FL resident	03/28/20
1,124	Broward	31	Male	No		Unknown	FL resident	03/28/20
1,125	Broward	27	Male	Unknown		Unknown	FL resident	03/28/20
1,126	Broward	52	Male	No		Unknown	FL resident	03/28/20
1,127	Broward	77	Male	Unknown		Unknown	FL resident	03/28/20
1,128	Broward	48	Male	No		Unknown	FL resident	03/28/20
1,129	Broward	54	Male	Unknown		Unknown	FL resident	03/28/20
1,130	Broward	67	Male	Yes	SPAIN	Yes	FL resident	03/28/20
1,131	Broward	37	Male	No		Unknown	FL resident	03/28/20
1,132	Broward	67	Male	Yes	NY	Yes	FL resident	03/28/20
1,133	Broward	33	Female	Unknown		Unknown	FL resident	03/28/20
1,134	Broward	62	Female	Unknown		Unknown	FL resident	03/28/20
1,135	Broward	65	Female	No		Yes	FL resident	03/28/20
1,136	Broward	32	Male	Yes	UNITED KINGDOM	Unknown	FL resident	03/28/20
1,137	Broward	40	Female	No		Yes	FL resident	03/28/20
1,138	Broward	65	Female	Unknown		Yes	FL resident	03/28/20
1,139	Broward	33	Female	Yes	FL; UNITED KINGDOM	Yes	FL resident	03/28/20
1,140	Broward	53	Male	No		Unknown	FL resident	03/28/20
1,141	Broward	46	Male	No		Yes	FL resident	03/28/20
1,142	Broward	48	Male	Unknown		No	FL resident	03/28/20
1,143	Broward	49	Female	Yes	CO	Unknown	FL resident	03/28/20
1,144	Broward	29	Male	No		Yes	FL resident	03/28/20
1,145	Broward	56	Male	No		Unknown	FL resident	03/28/20
1,146	Broward	31	Male	Yes	TX	Yes	FL resident	03/28/20
1,147	Broward	43	Male	No		Yes	FL resident	03/28/20
1,148	Broward	63	Male	Unknown		Unknown	FL resident	03/28/20
1,149	Broward	57	Male	Unknown		Yes	FL resident	03/28/20
1,150	Broward	43	Male	No		No	FL resident	03/28/20
1,151	Broward	48	Female	Unknown		No	FL resident	03/28/20
1,152	Broward	34	Female	Yes	FL; TX	Yes	FL resident	03/28/20
1,153	Broward	58	Female	No		No	FL resident	03/28/20
1,154	Broward	28	Female	No		No	FL resident	03/28/20
1,155	Broward	66	Male	Unknown		No	FL resident	03/28/20
1,156	Broward	43	Male	Yes	GA	Unknown	FL resident	03/28/20
1,157	Broward	50	Female	Unknown		Unknown	FL resident	03/28/20
1,158	Broward	41	Male	Unknown		Yes	FL resident	03/28/20
1,159	Broward	60	Female	Yes	MEXICO	Unknown	FL resident	03/28/20
1,160	Broward	77	Female	Yes	SPAIN	Yes	FL resident	03/28/20
1,161	Broward	43	Male	Yes	IL	Unknown	FL resident	03/28/20
1,162	Broward	38	Male	Yes	CO	Unknown	FL resident	03/28/20
1,163	Broward	53	Male	Unknown		Unknown	FL resident	03/28/20
1,164	Broward	49	Male	No		No	FL resident	03/28/20
1,165	Broward	32	Male	Unknown		No	FL resident	03/28/20
1,166	Broward	61	Male	Unknown		Unknown	FL resident	03/28/20
1,167	Broward	71	Female	Yes	CROATIA; GREECE	Unknown	FL resident	03/28/20
1,168	Broward	30	Female	Unknown		No	FL resident	03/28/20
1,169	Broward	89	Male	Unknown		Unknown	FL resident	03/28/20



# Coronavirus: line list of cases

Data verified as of Apr 15, 2020 at 10 AM

Data in this report are provisional and subject to change.

Case	County	Age	Gender	Travel related	Travel detail	Contact with a confirmed case	Jurisdiction	Date case counted
1,170	Broward	70	Male	Yes	AUSTRALIA; NEW ZEALAND	Yes	FL resident	03/28/20
1,171	Broward	45	Male	Yes	GA; NY	No	FL resident	03/28/20
1,172	Broward	54	Male	Unknown		Unknown	FL resident	03/28/20
1,173	Broward	21	Female	Yes	TN	Yes	FL resident	03/28/20
1,174	Broward	28	Male	No		Yes	FL resident	03/28/20
1,175	Broward	28	Male	No		Yes	FL resident	03/28/20
1,176	Broward	32	Female	Unknown			FL resident	03/28/20
1,177	Broward	60	Male	Unknown		Unknown	FL resident	03/28/20
1,178	Broward	68	Male	No		Unknown	FL resident	03/28/20
1,179	Broward	47	Male	No		Yes	FL resident	03/28/20
1,180	Broward	78	Male	Unknown		Unknown	FL resident	03/28/20
1,181	Broward	60	Male	Yes	CO	No	FL resident	03/28/20
1,182	Broward	38	Male	Yes	FL; UNKNOWN	Unknown	FL resident	03/28/20
1,183	Broward	59	Male	Unknown			FL resident	03/28/20
1,184	Broward	74	Male	No		Unknown	FL resident	03/28/20
1,185	Broward	44	Male	No		No	FL resident	03/28/20
1,186	Broward	66	Male	Unknown			FL resident	03/28/20
1,187	Broward	22	Male	No			FL resident	03/28/20
1,188	Broward	68	Female	Unknown		Unknown	FL resident	03/28/20
1,189	Broward	40	Female	No		Yes	FL resident	03/28/20
1,190	Broward	24	Male	No		Unknown	FL resident	03/28/20
1,191	Broward	53	Female	Unknown		Unknown	FL resident	03/28/20
1,192	Broward	23	Female	Unknown		Unknown	FL resident	03/28/20
1,193	Broward	57	Male	No		Yes	FL resident	03/28/20
1,194	Broward	65	Male	No		No	FL resident	03/28/20
1,195	Broward	54	Female	Unknown		Yes	FL resident	03/28/20
1,196	Broward	48	Male	Unknown		Unknown	FL resident	03/28/20
1,197	Broward	48	Male	No		Yes	FL resident	03/28/20
1,198	Broward	35	Female	Unknown		Unknown	FL resident	03/28/20
1,199	Broward	19	Female	Unknown		No	FL resident	03/28/20
1,200	Broward	60	Male	Yes	CA	Yes	FL resident	03/28/20
1,201	Broward	32	Female	No		Unknown	FL resident	03/28/20
1,202	Broward	61	Female	Unknown		Yes	FL resident	03/28/20
1,203	Broward	34	Male	No		Unknown	FL resident	03/28/20
1,204	Broward	68	Male	Unknown			FL resident	03/28/20
1,205	Broward	62	Male	Unknown		Unknown	FL resident	03/28/20
1,206	Broward	45	Female	No		Unknown	FL resident	03/28/20
1,207	Broward	53	Female	No		No	FL resident	03/28/20
1,208	Broward	51	Male	Unknown		Unknown	FL resident	03/28/20
1,209	Broward	40	Male	Unknown		Unknown	FL resident	03/28/20
1,210	Broward	69	Female	No		Yes	FL resident	03/29/20
1,211	Broward	52	Male	No		Unknown	FL resident	03/29/20
1,212	Broward	93	Female	No		Unknown	FL resident	03/29/20
1,213	Broward	34	Female	No		Yes	FL resident	03/29/20
1,214	Broward	68	Male	Unknown		Unknown	FL resident	03/29/20
1,215	Broward	22	Female	No		Yes	FL resident	03/29/20
1,216	Broward	51	Female	Unknown		Unknown	FL resident	03/29/20
1,217	Broward	50	Female	Unknown		Unknown	FL resident	03/29/20
1,218	Broward	16	Male	No		Yes	FL resident	03/29/20
1,219	Broward	65	Female	No		Yes	FL resident	03/29/20
1,220	Broward	59	Male	Unknown		Unknown	FL resident	03/29/20
1,221	Broward	62	Male	No		No	FL resident	03/29/20
1,222	Broward	66	Female	No		No	FL resident	03/29/20
1,223	Broward	52	Male	Yes	CA; NY	No	FL resident	03/29/20
1,224	Broward	49	Female	Unknown		Unknown	FL resident	03/29/20
1,225	Broward	57	Male	Unknown		No	FL resident	03/29/20
1,226	Broward	50	Female	No		Yes	FL resident	03/29/20
1,227	Broward	69	Male	No		No	FL resident	03/29/20
1,228	Broward	60	Male	No		Unknown	FL resident	03/29/20
1,229	Broward	41	Female	Unknown		Unknown	FL resident	03/29/20
1,230	Broward	42	Female	No			FL resident	03/29/20
1,231	Broward	59	Female	No		Unknown	FL resident	03/29/20

# Coronavirus: line list of cases

Data verified as of Apr 15, 2020 at 10 AM

Data in this report are provisional and subject to change.

Case	County	Age	Gender	Travel related	Travel detail	Contact with a confirmed case	Jurisdiction	Date case counted
1,232	Broward	73	Male	Yes	ECUADOR	Unknown	FL resident	03/29/20
1,233	Broward	34	Female	No		No	FL resident	03/29/20
1,234	Broward	37	Female	Unknown		No	FL resident	03/29/20
1,235	Broward	37	Female	No		Yes	FL resident	03/29/20
1,236	Broward	46	Female	Unknown		Yes	FL resident	03/29/20
1,237	Broward	48	Female	Yes	CA	Unknown	FL resident	03/29/20
1,238	Broward	52	Male	Unknown		Unknown	FL resident	03/29/20
1,239	Broward	61	Male	Unknown		No	FL resident	03/29/20
1,240	Broward	25	Male	No		Yes	FL resident	03/29/20
1,241	Broward	65	Male	No		No	FL resident	03/29/20
1,242	Broward	59	Male	No		Unknown	FL resident	03/29/20
1,243	Broward	43	Male	No		Yes	FL resident	03/29/20
1,244	Broward	52	Male	No		Unknown	FL resident	03/29/20
1,245	Broward	41	Male	Unknown		Unknown	FL resident	03/29/20
1,246	Broward	55	Male	Unknown		Unknown	FL resident	03/29/20
1,247	Broward	49	Male	Yes	FL; NY	Unknown	FL resident	03/29/20
1,248	Broward	35	Male	No		Unknown	FL resident	03/29/20
1,249	Broward	52	Male	Unknown		Unknown	FL resident	03/29/20
1,250	Broward	40	Female	Yes	BAHAMAS	Unknown	FL resident	03/29/20
1,251	Broward	62	Male	Yes	FL; NY	Unknown	FL resident	03/29/20
1,252	Broward	29	Male	Unknown		Unknown	FL resident	03/29/20
1,253	Broward	62	Female	Yes	NY	Unknown	FL resident	03/29/20
1,254	Broward	29	Male	Yes	CA	No	FL resident	03/29/20
1,255	Broward	67	Female	Unknown		Yes	FL resident	03/29/20
1,256	Broward	80	Male	Yes	NY; VENEZUELA	Unknown	FL resident	03/29/20
1,257	Broward	65	Male	Unknown		Unknown	FL resident	03/29/20
1,258	Broward	19	Female	Yes	UNITED KINGDOM	No	FL resident	03/29/20
1,259	Broward	44	Male	Unknown		Unknown	FL resident	03/29/20
1,260	Broward	81	Unknown	Unknown		Yes	FL resident	03/29/20
1,261	Broward	35	Male	Yes	GUATEMALA	Yes	FL resident	03/29/20
1,262	Broward	40	Male	Unknown		Unknown	FL resident	03/29/20
1,263	Broward	48	Male	Unknown		Unknown	FL resident	03/29/20
1,264	Broward	76	Female	No		Yes	FL resident	03/29/20
1,265	Broward	40	Female	Unknown		Unknown	FL resident	03/29/20
1,266	Broward	66	Male	Unknown		Unknown	FL resident	03/29/20
1,267	Broward	30	Male	No		No	FL resident	03/29/20
1,268	Broward	39	Male	Unknown		Yes	FL resident	03/29/20
1,269	Broward	44	Male	Yes	FL; IRELAND	Yes	FL resident	03/29/20
1,270	Broward	49	Female	Unknown		Yes	FL resident	03/29/20
1,271	Broward	59	Male	Unknown		Unknown	FL resident	03/29/20
1,272	Broward		Male	Yes	FL; LA	Yes	FL resident	03/29/20
1,273	Broward	37	Female	Yes	FRANCE	No	FL resident	03/29/20
1,274	Broward	38	Male	Unknown		Yes	FL resident	03/29/20
1,275	Broward	30	Male	No		Unknown	FL resident	03/29/20
1,276	Broward	26	Female	Unknown		Unknown	FL resident	03/29/20
1,277	Broward	45	Female	Yes	ECUADOR	Yes	FL resident	03/29/20
1,278	Broward	44	Male	Yes	CUBA	Yes	FL resident	03/29/20
1,279	Broward	24	Female	Unknown		No	FL resident	03/29/20
1,280	Broward	33	Unknown	Unknown			FL resident	03/29/20
1,281	Broward	43	Male	Yes	CUBA	Yes	FL resident	03/29/20
1,282	Broward	38	Female	Unknown		Yes	FL resident	03/29/20
1,283	Broward	21	Female	Unknown		Unknown	FL resident	03/29/20
1,284	Broward	51	Male	Yes	ECUADOR	Unknown	FL resident	03/29/20
1,285	Broward	32	Female	Yes	BRAZIL; FL	Unknown	FL resident	03/29/20
1,286	Broward	53	Male	Yes	AR; FL; OR	Unknown	FL resident	03/29/20
1,287	Broward	40	Male	Unknown		Yes	FL resident	03/29/20
1,288	Broward	31	Male	Unknown		Yes	FL resident	03/29/20
1,289	Broward	27	Male	Unknown		No	FL resident	03/29/20
1,290	Broward	71	Male	No		Yes	FL resident	03/29/20
1,291	Broward	26	Female	Yes	NV	No	FL resident	03/29/20
1,292	Broward	45	Male	Unknown		Unknown	FL resident	03/29/20
1,293	Broward	27	Male	Unknown		Unknown	FL resident	03/29/20

# Coronavirus: line list of cases

Data verified as of Apr 15, 2020 at 10 AM

Data in this report are provisional and subject to change.

Case	County	Age	Gender	Travel related	Travel detail	Contact with a confirmed case	Jurisdiction	Date case counted
1,294	Broward	35	Male	Yes	FL; GA; NY	Unknown	FL resident	03/29/20
1,295	Broward	30	Female	No		No	FL resident	03/29/20
1,296	Broward	60	Female	No		No	FL resident	03/29/20
1,297	Broward	39	Male	No		Unknown	FL resident	03/29/20
1,298	Broward	83	Male	No		Unknown	FL resident	03/29/20
1,299	Broward	46	Female	Unknown		Yes	FL resident	03/29/20
1,300	Broward	68	Unknown	Unknown		Unknown	FL resident	03/29/20
1,301	Broward	45	Male	Unknown		Unknown	FL resident	03/29/20
1,302	Broward	31	Male	No		Yes	FL resident	03/29/20
1,303	Broward	53	Female	Yes	FRANCE	Unknown	FL resident	03/29/20
1,304	Broward	22	Female	Unknown		Unknown	FL resident	03/29/20
1,305	Broward	54	Female	Yes	UNITED KINGDOM	Unknown	FL resident	03/29/20
1,306	Broward	74	Female	No		No	FL resident	03/29/20
1,307	Broward	32	Female	Unknown		Unknown	FL resident	03/29/20
1,308	Broward	28	Female	No		Unknown	FL resident	03/29/20
1,309	Broward	43	Female	Yes	CO	No	FL resident	03/29/20
1,310	Broward	67	Female	Unknown		Yes	FL resident	03/29/20
1,311	Broward	44	Female	Unknown		Unknown	FL resident	03/29/20
1,312	Broward	21	Female	Yes	NY	No	FL resident	03/29/20
1,313	Broward	47	Male	Unknown		Unknown	FL resident	03/29/20
1,314	Broward	47	Female	Yes	FL; GA; NY; TX	Yes	FL resident	03/29/20
1,315	Broward	27	Female	Yes	NJ	Unknown	FL resident	03/29/20
1,316	Broward	30	Female	Unknown		Unknown	FL resident	03/29/20
1,317	Broward	36	Male	Unknown		Unknown	FL resident	03/29/20
1,318	Broward	20	Female	Unknown			FL resident	03/29/20
1,319	Broward	65	Female	Unknown		Unknown	FL resident	03/29/20
1,320	Broward	61	Female	Yes	CA	No	FL resident	03/29/20
1,321	Broward	45	Male	Yes	HONDURAS	Yes	FL resident	03/29/20
1,322	Broward	37	Female	No		No	FL resident	03/29/20
1,323	Broward	52	Female	Yes	FL; MN	No	FL resident	03/29/20
1,324	Broward	36	Male	Unknown		Unknown	FL resident	03/29/20
1,325	Broward	52	Male	Unknown		Unknown	FL resident	03/29/20
1,326	Broward	35	Male	No		Yes	FL resident	03/29/20
1,327	Broward	57	Female	Unknown		No	FL resident	03/29/20
1,328	Broward	21	Male	Unknown		Yes	FL resident	03/29/20
1,329	Broward	24	Male	Unknown		Unknown	FL resident	03/29/20
1,330	Broward	32	Male	Unknown		Unknown	FL resident	03/29/20
1,331	Broward	28	Female	Unknown		Unknown	FL resident	03/29/20
1,332	Broward	27	Female	Unknown		Unknown	FL resident	03/29/20
1,333	Broward	50	Female	Yes	NY; TX	Yes	FL resident	03/29/20
1,334	Broward	63	Male	Unknown		No	FL resident	03/29/20
1,335	Broward	23	Female	Unknown		Yes	FL resident	03/29/20
1,336	Broward	52	Male	No		Unknown	FL resident	03/29/20
1,337	Broward	25	Female	Yes	CARIBBEAN	Unknown	FL resident	03/29/20
1,338	Broward	44	Male	Yes	NY	Unknown	FL resident	03/29/20
1,339	Broward	68	Male	Unknown		Unknown	FL resident	03/29/20
1,340	Broward	31	Female	Unknown		Unknown	FL resident	03/29/20
1,341	Broward	52	Male	No		Unknown	FL resident	03/29/20
1,342	Broward	65	Male	Unknown		Yes	FL resident	03/29/20
1,343	Broward	51	Male	Unknown		Unknown	FL resident	03/29/20
1,344	Broward	81	Female	No		No	FL resident	03/29/20
1,345	Broward	56	Male	Unknown		Unknown	FL resident	03/29/20
1,346	Broward	59	Female	No		Yes	FL resident	03/29/20
1,347	Broward	56	Female	Unknown		Unknown	FL resident	03/29/20
1,348	Broward	59	Male	No		Yes	FL resident	03/29/20
1,349	Broward	84	Male	Unknown			FL resident	03/29/20
1,350	Broward	55	Female	No		Yes	FL resident	03/29/20
1,351	Broward	39	Female	No		Yes	FL resident	03/29/20
1,352	Broward	21	Male	No		Yes	FL resident	03/29/20
1,353	Broward	20	Male	No		Yes	FL resident	03/29/20
1,354	Broward	81	Male	Unknown		No	FL resident	03/29/20
1,355	Broward	70	Male	No		No	FL resident	03/29/20

# Coronavirus: line list of cases

Data verified as of Apr 15, 2020 at 10 AM

Data in this report are provisional and subject to change.

Case	County	Age	Gender	Travel related	Travel detail	Contact with a confirmed case	Jurisdiction	Date case counted
1,356	Broward	32	Unknown	Unknown		Yes	FL resident	03/29/20
1,357	Broward	35	Female	Yes	NY	No	FL resident	03/29/20
1,358	Broward	41	Male	Yes	DOMINICAN REPUBLIC; FL	No	FL resident	03/29/20
1,359	Broward	20	Female	No		Yes	FL resident	03/29/20
1,360	Broward	82	Female	No		Yes	FL resident	03/29/20
1,361	Broward	53	Female	No		Yes	FL resident	03/29/20
1,362	Broward	30	Female	Unknown		No	FL resident	03/29/20
1,363	Broward	50	Female	Unknown		Unknown	FL resident	03/29/20
1,364	Broward	76	Male	No		No	FL resident	03/29/20
1,365	Broward	41	Male	No		No	FL resident	03/29/20
1,366	Broward	18	Female	No		Yes	FL resident	03/29/20
1,367	Broward	45	Male	Unknown		Yes	FL resident	03/29/20
1,368	Broward	50	Male	Unknown		Unknown	FL resident	03/29/20
1,369	Broward	48	Male	No		No	FL resident	03/29/20
1,370	Broward	45	Female	Unknown			FL resident	03/29/20
1,371	Broward	40	Female	Unknown			FL resident	03/29/20
1,372	Broward	46	Female	Unknown		Yes	FL resident	03/29/20
1,373	Broward	51	Male	Unknown		Yes	FL resident	03/29/20
1,374	Broward	50	Female	Unknown			FL resident	03/29/20
1,375	Broward	8	Female	Unknown		Unknown	FL resident	03/29/20
1,376	Broward	31	Male	No		Yes	FL resident	03/29/20
1,377	Broward	33	Male	Yes	FL; NY	Unknown	FL resident	03/29/20
1,378	Broward	84	Female	No		Yes	FL resident	03/29/20
1,379	Broward	31	Female	Yes	MOROCCO; NY; SPAIN; UNITED KINGDOM	Unknown	FL resident	03/29/20
1,380	Broward	38	Male	Unknown		Yes	FL resident	03/29/20
1,381	Broward	38	Female	No		Yes	FL resident	03/29/20
1,382	Broward	44	Female	Unknown		Unknown	FL resident	03/29/20
1,383	Broward	61	Male	No		Yes	FL resident	03/29/20
1,384	Broward	31	Female	Yes	MEXICO	Yes	FL resident	03/29/20
1,385	Broward	51	Female	Yes	FL; UNKNOWN	Unknown	FL resident	03/29/20
1,386	Broward	33	Male	Yes	MEXICO	Yes	FL resident	03/29/20
1,387	Broward	36	Female	Yes	MEXICO	Yes	FL resident	03/29/20
1,388	Broward	40	Female	No		No	FL resident	03/29/20
1,389	Broward	21	Female	Yes	FRANCE	Yes	FL resident	03/29/20
1,390	Broward	53	Male	Yes	NY	Yes	FL resident	03/29/20
1,391	Broward	21	Female	Yes	FL; SPAIN; SWITZERLAND	Unknown	FL resident	03/29/20
1,392	Broward	19	Male	No		Yes	FL resident	03/29/20
1,393	Broward	76	Male	Yes	FL; NY	Yes	FL resident	03/29/20
1,394	Broward	68	Male	No		No	FL resident	03/29/20
1,395	Broward	73	Female	No		Yes	FL resident	03/29/20
1,396	Broward	41	Female	No		Yes	FL resident	03/29/20
1,397	Broward	63	Male	No		Unknown	FL resident	03/30/20
1,398	Broward	56	Male	Unknown		Unknown	FL resident	03/30/20
1,399	Broward	45	Female	Unknown		Unknown	FL resident	03/30/20
1,400	Broward	48	Female	No		Yes	FL resident	03/30/20
1,401	Broward	44	Female	Unknown		Unknown	FL resident	03/30/20
1,402	Broward	39	Male	No		Yes	FL resident	03/30/20
1,403	Broward	29	Female	No		No	FL resident	03/30/20
1,404	Broward	36	Female	No		No	FL resident	03/30/20
1,405	Broward	41	Female	Unknown		No	FL resident	03/30/20
1,406	Broward	56	Female	No		Yes	FL resident	03/30/20
1,407	Broward	38	Female	No		Unknown	FL resident	03/30/20
1,408	Broward	87	Female	Unknown		Unknown	FL resident	03/30/20
1,409	Broward	41	Female	No		No	FL resident	03/30/20
1,410	Broward	29	Male	No		Yes	FL resident	03/30/20
1,411	Broward	63	Female	No		No	FL resident	03/30/20
1,412	Broward	50	Female	Unknown		No	FL resident	03/30/20
1,413	Broward	41	Male	No		No	FL resident	03/30/20
1,414	Broward	46	Male	No		No	FL resident	03/30/20
1,415	Broward	36	Male	Yes	CANADA	Unknown	FL resident	03/30/20
1,416	Broward	58	Male	Unknown		Unknown	FL resident	03/30/20

# Coronavirus: line list of cases

Data verified as of Apr 15, 2020 at 10 AM

Data in this report are provisional and subject to change.

Case	County	Age	Gender	Travel related	Travel detail	Contact with a confirmed case	Jurisdiction	Date case counted
1,417	Broward	52	Male	Yes	FL; GA	No	FL resident	03/30/20
1,418	Broward	24	Female	No		Yes	FL resident	03/30/20
1,419	Broward	49	Female	No		Unknown	FL resident	03/30/20
1,420	Broward	56	Female	Unknown		Unknown	FL resident	03/30/20
1,421	Broward	40	Female	No		Yes	FL resident	03/30/20
1,422	Broward	64	Female	No		Unknown	FL resident	03/30/20
1,423	Broward	46	Male	Yes	GA	Unknown	FL resident	03/30/20
1,424	Broward	53	Male	No		No	FL resident	03/30/20
1,425	Broward	54	Male	Yes	COLOMBIA	Unknown	FL resident	03/30/20
1,426	Broward	74	Female	Unknown		Unknown	FL resident	03/30/20
1,427	Broward	44	Female	No		Unknown	FL resident	03/30/20
1,428	Broward	61	Male	Unknown		Unknown	FL resident	03/30/20
1,429	Broward	51	Female	Unknown		Unknown	FL resident	03/30/20
1,430	Broward	71	Female	No		Yes	FL resident	03/30/20
1,431	Broward	26	Female	No		Yes	FL resident	03/30/20
1,432	Broward	47	Male	Yes	NY	Unknown	FL resident	03/30/20
1,433	Broward	64	Female	Yes	DOMINICAN REPUBLIC	Yes	FL resident	03/30/20
1,434	Broward	67	Male	Unknown		Unknown	FL resident	03/30/20
1,435	Broward	64	Female	Unknown		Yes	FL resident	03/30/20
1,436	Broward	20	Male	Yes	BAHAMAS; NC	No	FL resident	03/30/20
1,437	Broward	37	Male	Unknown		Unknown	FL resident	03/30/20
1,438	Broward	26	Female	Unknown		Unknown	FL resident	03/30/20
1,439	Broward	57	Male	No		No	FL resident	03/30/20
1,440	Broward	14	Female	No		No	FL resident	03/30/20
1,441	Broward	40	Male	Unknown		No	FL resident	03/30/20
1,442	Broward	30	Female	No		Yes	FL resident	03/30/20
1,443	Broward	75	Male	Yes	GERMANY	Unknown	FL resident	03/30/20
1,444	Broward	75	Female	Unknown		Unknown	FL resident	03/30/20
1,445	Broward	42	Male	No		No	FL resident	03/30/20
1,446	Broward	52	Female	Unknown		No	FL resident	03/30/20
1,447	Broward	26	Male	No		Unknown	FL resident	03/30/20
1,448	Broward	61	Male	Unknown		No	FL resident	03/30/20
1,449	Broward	37	Female	No		Yes	FL resident	03/30/20
1,450	Broward	40	Male	No		Unknown	FL resident	03/30/20
1,451	Broward	22	Female	Unknown		Unknown	FL resident	03/30/20
1,452	Broward	27	Female	No		Yes	FL resident	03/30/20
1,453	Broward	45	Male	Unknown		Unknown	FL resident	03/30/20
1,454	Broward	31	Male	No		Yes	FL resident	03/30/20
1,455	Broward	34	Female	No		No	FL resident	03/30/20
1,456	Broward	60	Female	Unknown		Unknown	FL resident	03/30/20
1,457	Broward	50	Male	No		Unknown	FL resident	03/30/20
1,458	Broward	33	Male	No		Yes	FL resident	03/30/20
1,459	Broward	30	Male	No		No	FL resident	03/30/20
1,460	Broward	23	Male	No		No	FL resident	03/30/20
1,461	Broward	48	Male	No		Yes	FL resident	03/30/20
1,462	Broward	39	Male	Unknown			FL resident	03/30/20
1,463	Broward	73	Female	No		Yes	FL resident	03/30/20
1,464	Broward	48	Female	Yes	FL; NY	No	FL resident	03/30/20
1,465	Broward	19	Female	Yes	FL; PA	No	FL resident	03/30/20
1,466	Broward	63	Male	No		No	FL resident	03/30/20
1,467	Broward	76	Male	No		No	FL resident	03/30/20
1,468	Broward	68	Female	Unknown		No	FL resident	03/30/20
1,469	Broward	48	Female	No		Unknown	FL resident	03/30/20
1,470	Broward	54	Male	No		Yes	FL resident	03/30/20
1,471	Broward	33	Female	Unknown		Unknown	FL resident	03/30/20
1,472	Broward	47	Male	Unknown		Unknown	FL resident	03/30/20
1,473	Broward	36	Female	No		Unknown	FL resident	03/30/20
1,474	Broward	45	Male	No		Yes	FL resident	03/30/20
1,475	Broward	65	Male	Unknown		Unknown	FL resident	03/30/20
1,476	Broward	32	Female	No		No	FL resident	03/30/20
1,477	Broward	59	Male	Unknown		No	FL resident	03/30/20
1,478	Broward	44	Female	No		No	FL resident	03/30/20

# Coronavirus: line list of cases

Data verified as of Apr 15, 2020 at 10 AM

Data in this report are provisional and subject to change.

Case	County	Age	Gender	Travel related	Travel detail	Contact with a confirmed case	Jurisdiction	Date case counted
1,479	Broward	44	Male	Yes	DOMINICAN REPUBLIC	Unknown	FL resident	03/30/20
1,480	Broward	44	Female	Unknown			FL resident	03/30/20
1,481	Broward	57	Male	Unknown		Yes	FL resident	03/30/20
1,482	Broward	53	Male	No		Unknown	FL resident	03/30/20
1,483	Broward	56	Female	Unknown		Unknown	FL resident	03/30/20
1,484	Broward	20	Female	Yes	FL; SPAIN	No	FL resident	03/30/20
1,485	Broward	57	Female	Unknown		No	FL resident	03/30/20
1,486	Broward	63	Female	No		Unknown	FL resident	03/30/20
1,487	Broward	32	Female	No		Yes	FL resident	03/30/20
1,488	Broward	66	Male	No		Yes	FL resident	03/30/20
1,489	Broward	37	Female	No		Yes	FL resident	03/30/20
1,490	Broward	54	Female	No		Unknown	FL resident	03/30/20
1,491	Broward	20	Female	No		Unknown	FL resident	03/30/20
1,492	Broward	41	Male	No		Yes	FL resident	03/30/20
1,493	Broward	41	Male	No		No	FL resident	03/30/20
1,494	Broward	39	Female	No		No	FL resident	03/30/20
1,495	Broward	59	Male	No		No	FL resident	03/30/20
1,496	Broward	42	Male	Unknown		Unknown	FL resident	03/30/20
1,497	Broward	58	Female	Yes	ID	Yes	FL resident	03/30/20
1,498	Broward	29	Male	Unknown		Unknown	FL resident	03/30/20
1,499	Broward	32	Female	Yes	FL; NY	No	FL resident	03/30/20
1,500	Broward	68	Male	No		No	FL resident	03/30/20
1,501	Broward	35	Male	Unknown		Unknown	FL resident	03/30/20
1,502	Broward	49	Female	No		Unknown	FL resident	03/30/20
1,503	Broward	45	Male	No		Yes	FL resident	03/30/20
1,504	Broward	67	Female	No		No	FL resident	03/30/20
1,505	Broward	54	Female	Unknown		No	FL resident	03/30/20
1,506	Broward	70	Female	Unknown		Unknown	FL resident	03/30/20
1,507	Broward	82	Male	No		Unknown	FL resident	03/30/20
1,508	Broward	46	Female	Unknown		No	FL resident	03/30/20
1,509	Broward	54	Female	Yes	NJ	Yes	FL resident	03/30/20
1,510	Broward	34	Female	Unknown		Unknown	FL resident	03/30/20
1,511	Broward	60	Male	Unknown		Unknown	FL resident	03/30/20
1,512	Broward	45	Male	Unknown		Unknown	FL resident	03/30/20
1,513	Broward	63	Male	Yes	FL; MI	Yes	FL resident	03/30/20
1,514	Broward	25	Male	Yes	FL; GA	Yes	FL resident	03/30/20
1,515	Broward	77	Male	Unknown			FL resident	03/30/20
1,516	Broward	67	Male	No		Yes	FL resident	03/30/20
1,517	Broward	65	Male	No		No	FL resident	03/30/20
1,518	Broward	22	Female	Yes	FL; GA	Yes	FL resident	03/30/20
1,519	Broward	54	Male	Unknown		Unknown	FL resident	03/30/20
1,520	Broward	89	Male	No		No	FL resident	03/30/20
1,521	Broward	60	Female	Unknown		Unknown	FL resident	03/30/20
1,522	Broward	49	Male	Unknown		No	FL resident	03/30/20
1,523	Broward	77	Female	No		Unknown	FL resident	03/30/20
1,524	Broward	53	Male	Unknown		Unknown	FL resident	03/30/20
1,525	Broward	28	Female	Unknown		Unknown	FL resident	03/30/20
1,526	Broward	19	Female	Yes	NY	Unknown	FL resident	03/30/20
1,527	Broward	55	Female	No		Unknown	FL resident	03/30/20
1,528	Broward	21	Female	Unknown		No	FL resident	03/30/20
1,529	Broward	60	Male	Yes	ARGENTINA; ITALY	Yes	FL resident	03/30/20
1,530	Broward	47	Male	No		Unknown	FL resident	03/30/20
1,531	Broward	34	Female	No		Yes	FL resident	03/30/20
1,532	Broward	47	Female	Unknown		Unknown	FL resident	03/30/20
1,533	Broward	28	Female	Unknown		Unknown	FL resident	03/30/20
1,534	Broward	27	Male	No		No	FL resident	03/30/20
1,535	Broward	80	Female	Unknown		Unknown	FL resident	03/30/20
1,536	Broward	57	Male	Unknown		Unknown	FL resident	03/30/20
1,537	Broward	11	Female	No		Yes	FL resident	03/30/20
1,538	Broward	24	Male	Yes	FL; NV	Yes	FL resident	03/30/20
1,539	Broward	41	Male	Yes	TN	Yes	FL resident	03/30/20
1,540	Broward	85	Male	Unknown		Unknown	FL resident	03/30/20



# Coronavirus: line list of cases

Data verified as of Apr 15, 2020 at 10 AM

Data in this report are provisional and subject to change.

Case	County	Age	Gender	Travel related	Travel detail	Contact with a confirmed case	Jurisdiction	Date case counted
1,541	Broward	72	Male	Unknown		Yes	FL resident	03/30/20
1,542	Broward	36	Female	No		Yes	FL resident	03/30/20
1,543	Broward	36	Male	No		Yes	FL resident	03/30/20
1,544	Broward	77	Male	Unknown		No	FL resident	03/30/20
1,545	Broward	35	Female	Unknown		No	FL resident	03/30/20
1,546	Broward	25	Female	No		Yes	FL resident	03/30/20
1,547	Broward	71	Male	Yes	BELIZE; MEXICO	Yes	FL resident	03/30/20
1,548	Broward	23	Female	Unknown		Yes	FL resident	03/30/20
1,549	Broward	54	Male	No		No	FL resident	03/30/20
1,550	Broward	57	Male	Unknown		Unknown	FL resident	03/30/20
1,551	Broward	28	Male	Yes	FL; UNKNOWN	Unknown	FL resident	03/30/20
1,552	Broward	46	Female	Unknown		Unknown	FL resident	03/31/20
1,553	Broward	75	Male	No		Yes	FL resident	03/31/20
1,554	Broward	41	Female	No		Yes	FL resident	03/31/20
1,555	Broward	43	Female	No		No	FL resident	03/31/20
1,556	Broward	47	Male	Unknown		Yes	FL resident	03/31/20
1,557	Broward	55	Male	No		Yes	FL resident	03/31/20
1,558	Broward	58	Male	No		No	FL resident	03/31/20
1,559	Broward	77	Male	No		No	FL resident	03/31/20
1,560	Broward	39	Male	Yes	CA; FL	Yes	FL resident	03/31/20
1,561	Broward	71	Male	No		Yes	FL resident	03/31/20
1,562	Broward	51	Female	No		Yes	FL resident	03/31/20
1,563	Broward	52	Female	Yes	NY	No	FL resident	03/31/20
1,564	Broward	25	Female	No		No	FL resident	03/31/20
1,565	Broward	84	Female	Unknown		Unknown	FL resident	03/31/20
1,566	Broward	36	Female	No		Unknown	FL resident	03/31/20
1,567	Broward	77	Male	No		No	FL resident	03/31/20
1,568	Broward	57	Female	No		Yes	FL resident	03/31/20
1,569	Broward	74	Male	No		No	FL resident	03/31/20
1,570	Broward	30	Male	No		No	FL resident	03/31/20
1,571	Broward	69	Female	No		Unknown	FL resident	03/31/20
1,572	Broward	45	Female	Unknown		Yes	FL resident	03/31/20
1,573	Broward	60	Female	No		Yes	FL resident	03/31/20
1,574	Broward	45	Male	Unknown		Yes	FL resident	03/31/20
1,575	Broward	64	Female	Unknown		Unknown	FL resident	03/31/20
1,576	Broward	28	Male	Unknown		No	FL resident	03/31/20
1,577	Broward	33	Female	Unknown		Unknown	FL resident	03/31/20
1,578	Broward	61	Female	No		No	FL resident	03/31/20
1,579	Broward	20	Female	Yes	IRELAND	Yes	FL resident	03/31/20
1,580	Broward	49	Female	No		Yes	FL resident	03/31/20
1,581	Broward	54	Male	Yes	NJ	Yes	FL resident	03/31/20
1,582	Broward	49	Male	Unknown		Yes	FL resident	03/31/20
1,583	Broward	39	Male	Unknown		Unknown	FL resident	03/31/20
1,584	Broward	53	Female	No		Yes	FL resident	03/31/20
1,585	Broward	55	Female	Yes	AZ	Yes	FL resident	03/31/20
1,586	Broward	42	Female	No		Yes	FL resident	03/31/20
1,587	Broward	36	Female	Yes	FL; NJ	No	FL resident	03/31/20
1,588	Broward	36	Female	Unknown		Unknown	FL resident	03/31/20
1,589	Broward	31	Male	No		Yes	FL resident	03/31/20
1,590	Broward	55	Male	Unknown		Unknown	FL resident	03/31/20
1,591	Broward	60	Female	No		Yes	FL resident	03/31/20
1,592	Broward	28	Male	Unknown		No	FL resident	03/31/20
1,593	Broward	51	Female	Unknown		Unknown	FL resident	03/31/20
1,594	Broward	30	Male	No		Yes	FL resident	03/31/20
1,595	Broward	40	Male	No		No	FL resident	03/31/20
1,596	Broward	32	Male	Unknown		No	FL resident	03/31/20
1,597	Broward	26	Male	No		Yes	FL resident	03/31/20
1,598	Broward	40	Male	No		No	FL resident	03/31/20
1,599	Broward	57	Female	No		Yes	FL resident	03/31/20
1,600	Broward	72	Female	No		Yes	FL resident	03/31/20
1,601	Broward	67	Female	Yes	UNITED KINGDOM	Unknown	FL resident	03/31/20
1,602	Broward	76	Male	Unknown		Yes	FL resident	03/31/20

# Coronavirus: line list of cases

Data verified as of Apr 15, 2020 at 10 AM

Data in this report are provisional and subject to change.

Case	County	Age	Gender	Travel related	Travel detail	Contact with a confirmed case	Jurisdiction	Date case counted
1,603	Broward	58	Female	No		Yes	FL resident	03/31/20
1,604	Broward	39	Female	No		Yes	FL resident	03/31/20
1,605	Broward	53	Male	Unknown		Unknown	FL resident	03/31/20
1,606	Broward	68	Female	Unknown		Unknown	FL resident	03/31/20
1,607	Broward	44	Female	Unknown		No	FL resident	03/31/20
1,608	Broward	61	Male	No		Yes	FL resident	03/31/20
1,609	Broward	47	Male	Unknown		Yes	FL resident	03/31/20
1,610	Broward	59	Male	No		Unknown	FL resident	03/31/20
1,611	Broward	34	Male	Unknown		No	FL resident	03/31/20
1,612	Broward	61	Female	Unknown		Unknown	FL resident	03/31/20
1,613	Broward	62	Male	No		No	FL resident	03/31/20
1,614	Broward	72	Female	No		No	FL resident	03/31/20
1,615	Broward	59	Male	Yes	FL; MI	Yes	FL resident	03/31/20
1,616	Broward	59	Male	No		No	FL resident	03/31/20
1,617	Broward	39	Female	No		Yes	FL resident	03/31/20
1,618	Broward	46	Female	No		No	FL resident	03/31/20
1,619	Broward	30	Female	Unknown		Unknown	FL resident	03/31/20
1,620	Broward	63	Female	Unknown		Unknown	FL resident	03/31/20
1,621	Broward	25	Male	No		Unknown	FL resident	03/31/20
1,622	Broward	23	Female	No		Yes	FL resident	03/31/20
1,623	Broward	54	Male	No		Unknown	FL resident	03/31/20
1,624	Broward	59	Male	No		No	FL resident	03/31/20
1,625	Broward	84	Male	No		Unknown	FL resident	03/31/20
1,626	Broward	52	Female	Yes	CARIBBEAN; FL; MEXICO	Yes	FL resident	03/31/20
1,627	Broward	64	Female	No		No	FL resident	03/31/20
1,628	Broward	84	Female	No		Yes	FL resident	03/31/20
1,629	Broward	34	Female	Yes	COLOMBIA	Yes	FL resident	03/31/20
1,630	Broward	21	Male	No		Unknown	FL resident	03/31/20
1,631	Broward	51	Male	No		No	FL resident	03/31/20
1,632	Broward	54	Male	No		No	FL resident	03/31/20
1,633	Broward	36	Male	No		No	FL resident	03/31/20
1,634	Broward	39	Male	Yes	BAHAMAS	Yes	FL resident	04/01/20
1,635	Broward	49	Female	Unknown		Unknown	FL resident	04/01/20
1,636	Broward	39	Male	Yes	JAMAICA	No	FL resident	04/01/20
1,637	Broward	77	Female	No		No	FL resident	04/01/20
1,638	Broward	74	Male	Unknown			FL resident	04/01/20
1,639	Broward	78	Male	No		Yes	FL resident	04/01/20
1,640	Broward	28	Male	Unknown		Unknown	FL resident	04/01/20
1,641	Broward	41	Male	No		Unknown	FL resident	04/01/20
1,642	Broward	25	Female	Unknown		No	FL resident	04/01/20
1,643	Broward	38	Male	No		Yes	FL resident	04/01/20
1,644	Broward	48	Female	No		No	FL resident	04/01/20
1,645	Broward	68	Male	No		Unknown	FL resident	04/01/20
1,646	Broward	30	Female	No		Yes	FL resident	04/01/20
1,647	Broward	88	Male	No		Unknown	FL resident	04/01/20
1,648	Broward	61	Female	Unknown		Yes	FL resident	04/01/20
1,649	Broward	55	Female	Unknown		Unknown	FL resident	04/01/20
1,650	Broward	70	Male	Unknown		Yes	FL resident	04/01/20
1,651	Broward	92	Female	Unknown		Yes	FL resident	04/01/20
1,652	Broward	84	Male	Unknown		Unknown	FL resident	04/01/20
1,653	Broward	67	Male	Yes	NY	No	FL resident	04/01/20
1,654	Broward	61	Male	Unknown		Unknown	FL resident	04/01/20
1,655	Broward	26	Male	Unknown		No	FL resident	04/01/20
1,656	Broward	41	Male	Unknown		Unknown	FL resident	04/01/20
1,657	Broward	60	Female	Unknown		No	FL resident	04/01/20
1,658	Broward	51	Female	No		No	FL resident	04/01/20
1,659	Broward	53	Male	Unknown		Unknown	FL resident	04/01/20
1,660	Broward	21	Female	No		Unknown	FL resident	04/01/20
1,661	Broward	75	Female	Unknown		Unknown	FL resident	04/01/20
1,662	Broward	53	Female	Unknown		Unknown	FL resident	04/01/20
1,663	Broward	58	Female	Unknown		Yes	FL resident	04/01/20
1,664	Broward	41	Female	Unknown		No	FL resident	04/01/20



# Coronavirus: line list of cases

Data verified as of Apr 15, 2020 at 10 AM

Data in this report are provisional and subject to change.

Case	County	Age	Gender	Travel related	Travel detail	Contact with a confirmed case	Jurisdiction	Date case counted
1,665	Broward	50	Female	Unknown		Unknown	FL resident	04/01/20
1,666	Broward	37	Female	Unknown		Yes	FL resident	04/01/20
1,667	Broward	25	Male	No		No	FL resident	04/01/20
1,668	Broward	39	Female	Unknown		Yes	FL resident	04/01/20
1,669	Broward	35	Male	Unknown		Unknown	FL resident	04/01/20
1,670	Broward	72	Male	Unknown			FL resident	04/01/20
1,671	Broward	57	Male	Unknown		Unknown	FL resident	04/01/20
1,672	Broward	47	Female	Unknown		Unknown	FL resident	04/01/20
1,673	Broward	49	Male	Unknown			FL resident	04/01/20
1,674	Broward	60	Male	No		No	FL resident	04/01/20
1,675	Broward	41	Female	No		Yes	FL resident	04/01/20
1,676	Broward	70	Male	Unknown		No	FL resident	04/01/20
1,677	Broward	39	Female	Unknown		No	FL resident	04/01/20
1,678	Broward	44	Female	Unknown		Unknown	FL resident	04/01/20
1,679	Broward	36	Male	Unknown		Unknown	FL resident	04/01/20
1,680	Broward	46	Male	Unknown		Yes	FL resident	04/01/20
1,681	Broward	59	Female	Unknown		Yes	FL resident	04/01/20
1,682	Broward	64	Male	Unknown			FL resident	04/01/20
1,683	Broward	60	Female	No		No	FL resident	04/01/20
1,684	Broward	57	Female	No		Yes	FL resident	04/01/20
1,685	Broward	44	Male	Unknown		No	FL resident	04/01/20
1,686	Broward	41	Male	No		No	FL resident	04/01/20
1,687	Broward	39	Female	Yes	FL; GA; UT	Yes	FL resident	04/01/20
1,688	Broward	38	Male	Unknown		Unknown	FL resident	04/01/20
1,689	Broward	41	Female	No		Yes	FL resident	04/01/20
1,690	Broward	36	Male	Yes	UNITED KINGDOM	Yes	FL resident	04/01/20
1,691	Broward	59	Male	No		No	FL resident	04/01/20
1,692	Broward	20	Male	No		Yes	FL resident	04/01/20
1,693	Broward	48	Male	No		Unknown	FL resident	04/01/20
1,694	Broward	31	Male	Unknown		No	FL resident	04/01/20
1,695	Broward	34	Male	Unknown		Unknown	FL resident	04/01/20
1,696	Broward	62	Female	Yes	IL	Yes	FL resident	04/01/20
1,697	Broward	30	Male	Yes	NY	Unknown	FL resident	04/01/20
1,698	Broward	50	Male	Yes	NY	Unknown	FL resident	04/01/20
1,699	Broward	69	Female	Unknown		Unknown	FL resident	04/01/20
1,700	Broward	23	Male	Yes	IL	No	FL resident	04/01/20
1,701	Broward	70	Male	No		Yes	FL resident	04/01/20
1,702	Broward	34	Female	No		Yes	FL resident	04/01/20
1,703	Broward	73	Male	No		No	FL resident	04/01/20
1,704	Broward	60	Female	No		Unknown	FL resident	04/01/20
1,705	Broward	80	Female	Unknown		Unknown	FL resident	04/01/20
1,706	Broward	40	Male	Unknown		No	FL resident	04/01/20
1,707	Broward	29	Male	No		No	FL resident	04/01/20
1,708	Broward	65	Female	No		Yes	FL resident	04/01/20
1,709	Broward	37	Male	No		Yes	FL resident	04/01/20
1,710	Broward	45	Male	Unknown		No	FL resident	04/01/20
1,711	Broward	56	Female	No		Yes	FL resident	04/01/20
1,712	Broward	38	Female	No		Yes	FL resident	04/01/20
1,713	Broward	69	Female	No		Yes	FL resident	04/01/20
1,714	Broward	38	Male	Unknown		Unknown	FL resident	04/01/20
1,715	Broward	65	Male	No		No	FL resident	04/01/20
1,716	Broward	57	Female	No		No	FL resident	04/01/20
1,717	Broward	63	Male	Unknown		Unknown	FL resident	04/01/20
1,718	Broward	57	Female	No		Yes	FL resident	04/01/20
1,719	Broward	23	Male	Unknown		Yes	FL resident	04/01/20
1,720	Broward	41	Male	No		No	FL resident	04/01/20
1,721	Broward	60	Female	No		Yes	FL resident	04/01/20
1,722	Broward	78	Male	No		No	FL resident	04/01/20
1,723	Broward	27	Female	Unknown			FL resident	04/01/20
1,724	Broward	53	Female	Unknown			FL resident	04/01/20
1,725	Broward	35	Male	Yes	ECUADOR	Yes	FL resident	04/01/20
1,726	Broward	60	Female	No		No	FL resident	04/01/20

# Coronavirus: line list of cases

Data verified as of Apr 15, 2020 at 10 AM

Data in this report are provisional and subject to change.

Case	County	Age	Gender	Travel related	Travel detail	Contact with a confirmed case	Jurisdiction	Date case counted
1,727	Broward	68	Male	Unknown			FL resident	04/01/20
1,728	Broward	57	Male	No		Yes	FL resident	04/01/20
1,729	Broward	67	Female	Yes	MOROCCO	No	FL resident	04/01/20
1,730	Broward	73	Male	Unknown			FL resident	04/01/20
1,731	Broward	54	Male	No		No	FL resident	04/01/20
1,732	Broward	65	Male	Unknown		Unknown	FL resident	04/01/20
1,733	Broward	22	Female	Unknown		Unknown	FL resident	04/01/20
1,734	Broward	58	Female	Unknown		Unknown	FL resident	04/01/20
1,735	Broward	66	Female	No		Yes	FL resident	04/01/20
1,736	Broward	52	Male	No		No	FL resident	04/01/20
1,737	Broward	59	Male	No		Yes	FL resident	04/01/20
1,738	Broward	52	Male	No		Yes	FL resident	04/01/20
1,739	Broward	60	Male	Unknown		Unknown	FL resident	04/01/20
1,740	Broward	32	Female	Yes	MA	No	FL resident	04/01/20
1,741	Broward	21	Female	Yes	SPAIN	Yes	FL resident	04/01/20
1,742	Broward	65	Female	Unknown		Unknown	FL resident	04/01/20
1,743	Broward	19	Male	No		No	FL resident	04/01/20
1,744	Broward	43	Female	No		No	FL resident	04/01/20
1,745	Broward	52	Female	Unknown		Unknown	FL resident	04/01/20
1,746	Broward	91	Male	Unknown		Unknown	FL resident	04/01/20
1,747	Broward	42	Male	Yes	CA	Unknown	FL resident	04/01/20
1,748	Broward	71	Male	No		Yes	FL resident	04/01/20
1,749	Broward	29	Female	No		No	FL resident	04/01/20
1,750	Broward	87	Female	No		Yes	FL resident	04/01/20
1,751	Broward	24	Male	No		No	FL resident	04/01/20
1,752	Broward	20	Male	No		Yes	FL resident	04/01/20
1,753	Broward	36	Female	No		Yes	FL resident	04/02/20
1,754	Broward	82	Female	No		Yes	FL resident	04/02/20
1,755	Broward	50	Male	No		No	FL resident	04/02/20
1,756	Broward	75	Male	Yes	FL; NY	Unknown	FL resident	04/02/20
1,757	Broward	36	Male	Unknown		Yes	FL resident	04/02/20
1,758	Broward	32	Female	Unknown		Unknown	FL resident	04/02/20
1,759	Broward	70	Male	No		No	FL resident	04/02/20
1,760	Broward	43	Female	No		Yes	FL resident	04/02/20
1,761	Broward	48	Female	No		Yes	FL resident	04/02/20
1,762	Broward	50	Male	Unknown			FL resident	04/02/20
1,763	Broward	47	Female	Unknown		No	FL resident	04/02/20
1,764	Broward	75	Male	No		Yes	FL resident	04/02/20
1,765	Broward	34	Female	No		No	FL resident	04/02/20
1,766	Broward	36	Female	No		Unknown	FL resident	04/02/20
1,767	Broward	59	Male	No		Yes	FL resident	04/02/20
1,768	Broward	32	Female	No		Yes	FL resident	04/02/20
1,769	Broward	32	Female	No		Yes	FL resident	04/02/20
1,770	Broward	45	Male	No		Yes	FL resident	04/02/20
1,771	Broward	29	Female	Unknown		Unknown	FL resident	04/02/20
1,772	Broward	55	Female	No		Yes	FL resident	04/02/20
1,773	Broward	48	Male	No		Unknown	FL resident	04/02/20
1,774	Broward	33	Male	Unknown		Unknown	FL resident	04/02/20
1,775	Broward	52	Female	Unknown		Yes	FL resident	04/02/20
1,776	Broward	43	Male	Unknown		No	FL resident	04/02/20
1,777	Broward	5	Male	No		Yes	FL resident	04/02/20
1,778	Broward	44	Male	No			FL resident	04/02/20
1,779	Broward	68	Male	No		Unknown	FL resident	04/02/20
1,780	Broward	43	Male	Unknown		No	FL resident	04/02/20
1,781	Broward	57	Male	Unknown		Unknown	FL resident	04/02/20
1,782	Broward	42	Female	Unknown		No	FL resident	04/02/20
1,783	Broward	90	Female	Unknown			FL resident	04/02/20
1,784	Broward	44	Female	No		Yes	FL resident	04/02/20
1,785	Broward	50	Female	Unknown		Unknown	FL resident	04/02/20
1,786	Broward	38	Female	Unknown		Yes	FL resident	04/02/20
1,787	Broward	25	Female	No		No	FL resident	04/02/20
1,788	Broward	80	Male	No		No	FL resident	04/02/20

# Coronavirus: line list of cases

Data verified as of Apr 15, 2020 at 10 AM

Data in this report are provisional and subject to change.

Case	County	Age	Gender	Travel related	Travel detail	Contact with a confirmed case	Jurisdiction	Date case counted
1,789	Broward	67	Male	No		Yes	FL resident	04/02/20
1,790	Broward	31	Male	Yes	BARBADOS; CO; FL	Yes	FL resident	04/02/20
1,791	Broward	40	Female	No		Unknown	FL resident	04/02/20
1,792	Broward	26	Male	No		No	FL resident	04/02/20
1,793	Broward	68	Female	Yes	NY	Yes	FL resident	04/02/20
1,794	Broward	49	Female	No		No	FL resident	04/02/20
1,795	Broward	33	Female	No		Yes	FL resident	04/02/20
1,796	Broward	46	Male	No		Unknown	FL resident	04/02/20
1,797	Broward	55	Male	No		No	FL resident	04/02/20
1,798	Broward	55	Male	No		No	FL resident	04/02/20
1,799	Broward	67	Female	No		No	FL resident	04/02/20
1,800	Broward	56	Female	No		Yes	FL resident	04/02/20
1,801	Broward	38	Male	No		Unknown	FL resident	04/02/20
1,802	Broward	58	Female	Yes	CO; FL	No	FL resident	04/02/20
1,803	Broward	51	Male	No		No	FL resident	04/02/20
1,804	Broward	47	Male	No		Yes	FL resident	04/02/20
1,805	Broward	64	Male	Unknown		No	FL resident	04/02/20
1,806	Broward	42	Male	No		No	FL resident	04/02/20
1,807	Broward	43	Male	No		No	FL resident	04/02/20
1,808	Broward	46	Male	No		Unknown	FL resident	04/02/20
1,809	Broward	62	Male	No		Unknown	FL resident	04/02/20
1,810	Broward	37	Female	Yes	FL; SPAIN	Yes	FL resident	04/02/20
1,811	Broward	68	Female	No		Yes	FL resident	04/02/20
1,812	Broward	31	Male	No		Yes	FL resident	04/02/20
1,813	Broward	58	Female	No		No	FL resident	04/02/20
1,814	Broward	43	Male	Yes	CANADA; TRINIDAD AND TOBAGO	No	FL resident	04/02/20
1,815	Broward	41	Female	No		Yes	FL resident	04/02/20
1,816	Broward	68	Female	Yes	BARBADOS; FL; GRENADA; ST. KITTS AND NEVIS; ST. LUCIA	Unknown	FL resident	04/02/20
1,817	Broward	51	Male	Unknown		No	FL resident	04/02/20
1,818	Broward	30	Male	Unknown		No	FL resident	04/02/20
1,819	Broward	56	Male	Yes	FL; GA	Unknown	FL resident	04/02/20
1,820	Broward	67	Male	No		No	FL resident	04/02/20
1,821	Broward	64	Male	Unknown		Unknown	FL resident	04/02/20
1,822	Broward	57	Female	No		Yes	FL resident	04/02/20
1,823	Broward	34	Male	Yes	NJ	No	FL resident	04/02/20
1,824	Broward	59	Female	No		Yes	FL resident	04/02/20
1,825	Broward	46	Female	No		No	FL resident	04/02/20
1,826	Broward	57	Male	Yes	NJ; NY	No	FL resident	04/02/20
1,827	Broward	66	Male	No		Yes	FL resident	04/02/20
1,828	Broward	42	Male	Unknown		No	FL resident	04/02/20
1,829	Broward	34	Female	No		No	FL resident	04/02/20
1,830	Broward	26	Female	Yes	NY	Unknown	FL resident	04/02/20
1,831	Broward	58	Female	No		Yes	FL resident	04/02/20
1,832	Broward	56	Male	No		No	FL resident	04/02/20
1,833	Broward	61	Female	No		Yes	FL resident	04/02/20
1,834	Broward	51	Male	Unknown		Yes	FL resident	04/02/20
1,835	Broward	76	Male	No		Yes	FL resident	04/02/20
1,836	Broward	66	Female	No		No	FL resident	04/02/20
1,837	Broward	40	Male	Unknown		No	FL resident	04/02/20
1,838	Broward	58	Female	Yes	EUROPE	No	FL resident	04/02/20
1,839	Broward	24	Female	No		No	FL resident	04/02/20
1,840	Broward	43	Male	Unknown		Yes	FL resident	04/02/20
1,841	Broward	19	Female	No		Yes	FL resident	04/02/20
1,842	Broward	20	Male	Unknown		No	FL resident	04/02/20
1,843	Broward	44	Male	No		No	FL resident	04/02/20
1,844	Broward	50	Male	Unknown		No	FL resident	04/02/20
1,845	Broward	64	Male	Yes	DE; NJ	Unknown	FL resident	04/02/20
1,846	Broward	29	Female	No		No	FL resident	04/02/20
1,847	Broward	20	Male	No		No	FL resident	04/02/20
1,848	Broward	59	Female	No		Yes	FL resident	04/02/20

# Coronavirus: line list of cases

Data verified as of Apr 15, 2020 at 10 AM

Data in this report are provisional and subject to change.

Case	County	Age	Gender	Travel related	Travel detail	Contact with a confirmed case	Jurisdiction	Date case counted
1,849	Broward	40	Female	No		Unknown	FL resident	04/02/20
1,850	Broward	68	Female	No		No	FL resident	04/02/20
1,851	Broward	51	Female	Yes	ECUADOR	Unknown	FL resident	04/02/20
1,852	Broward	54	Female	No		Unknown	FL resident	04/02/20
1,853	Broward	56	Male	Unknown		Yes	FL resident	04/02/20
1,854	Broward	58	Male	No		No	FL resident	04/02/20
1,855	Broward	59	Female	Yes	ECUADOR; FL	No	FL resident	04/02/20
1,856	Broward	37	Female	Yes	FL; MEXICO	No	FL resident	04/02/20
1,857	Broward	65	Male	No		No	FL resident	04/02/20
1,858	Broward	34	Female	No		Unknown	FL resident	04/02/20
1,859	Broward	35	Female	No		No	FL resident	04/02/20
1,860	Broward	32	Male	No		No	FL resident	04/02/20
1,861	Broward	49	Male	Unknown		Unknown	FL resident	04/02/20
1,862	Broward	73	Male	Yes	ECUADOR; FL; PERU	No	FL resident	04/02/20
1,863	Broward	64	Male	Yes	AUSTRALIA; NEW ZEALAND	Yes	FL resident	04/02/20
1,864	Broward	31	Female	Unknown		Unknown	FL resident	04/02/20
1,865	Broward	42	Male	No		No	FL resident	04/02/20
1,866	Broward	44	Female	No		Yes	FL resident	04/02/20
1,867	Broward	50	Male	No		Unknown	FL resident	04/02/20
1,868	Broward	28	Male	No		Yes	FL resident	04/02/20
1,869	Broward	47	Male	No		Yes	FL resident	04/02/20
1,870	Broward	28	Male	Yes	FL; SC	Unknown	FL resident	04/02/20
1,871	Broward	35	Female	No		Yes	FL resident	04/02/20
1,872	Broward	28	Male	No		No	FL resident	04/02/20
1,873	Broward	57	Male	Unknown		Yes	FL resident	04/02/20
1,874	Broward	74	Male	Unknown		Unknown	FL resident	04/02/20
1,875	Broward	39	Male	No		Yes	FL resident	04/02/20
1,876	Broward	61	Male	Unknown		Unknown	FL resident	04/02/20
1,877	Broward	54	Male	No		No	FL resident	04/02/20
1,878	Broward	35	Female	No		No	FL resident	04/02/20
1,879	Broward	34	Male	No		No	FL resident	04/02/20
1,880	Broward	70	Female	Unknown		Yes	FL resident	04/02/20
1,881	Broward	26	Male	No		No	FL resident	04/02/20
1,882	Broward	37	Male	No		Yes	FL resident	04/02/20
1,883	Broward	26	Male	No		No	FL resident	04/02/20
1,884	Broward	31	Male	Yes	BRAZIL	Unknown	FL resident	04/02/20
1,885	Broward	35	Male	Unknown		Unknown	FL resident	04/02/20
1,886	Broward	32	Female	Yes	AL	No	FL resident	04/02/20
1,887	Broward	25	Male	Unknown		No	FL resident	04/02/20
1,888	Broward	28	Male	Unknown		No	FL resident	04/02/20
1,889	Broward	80	Female	Yes	NJ	Yes	FL resident	04/02/20
1,890	Broward	47	Male	Unknown		Unknown	FL resident	04/02/20
1,891	Broward	63	Female	No		Yes	FL resident	04/02/20
1,892	Broward	83	Female	No		Unknown	FL resident	04/02/20
1,893	Broward	37	Male	Unknown		Unknown	FL resident	04/02/20
1,894	Broward	57	Male	No		Yes	FL resident	04/02/20
1,895	Broward	51	Female	No		Yes	FL resident	04/02/20
1,896	Broward	59	Female	No		Yes	FL resident	04/02/20
1,897	Broward	67	Male	No		No	FL resident	04/02/20
1,898	Broward	39	Female	Unknown		Unknown	FL resident	04/02/20
1,899	Broward	71	Female	Unknown		Yes	FL resident	04/02/20
1,900	Broward	36	Male	No		Unknown	FL resident	04/02/20
1,901	Broward	50	Male	No		Yes	FL resident	04/02/20
1,902	Broward	60	Female	No		Yes	FL resident	04/02/20
1,903	Broward	93	Male	Unknown			FL resident	04/02/20
1,904	Broward	59	Female	No		Yes	FL resident	04/02/20
1,905	Broward	27	Male	No		Yes	FL resident	04/02/20
1,906	Broward	58	Male	No		Unknown	FL resident	04/02/20
1,907	Broward	55	Male	Yes	LA	Unknown	FL resident	04/02/20
1,908	Broward	92	Female	No		Unknown	FL resident	04/02/20
1,909	Broward	50	Male	Unknown		Unknown	FL resident	04/02/20
1,910	Broward	67	Male	Unknown		Yes	FL resident	04/02/20

# Coronavirus: line list of cases

Data verified as of Apr 15, 2020 at 10 AM

Data in this report are provisional and subject to change.

Case	County	Age	Gender	Travel related	Travel detail	Contact with a confirmed case	Jurisdiction	Date case counted
1,911	Broward	50	Female	Unknown		No	FL resident	04/02/20
1,912	Broward	85	Female	Unknown		Unknown	FL resident	04/02/20
1,913	Broward	63	Male	No		Yes	FL resident	04/03/20
1,914	Broward	72	Male	Unknown		Yes	FL resident	04/03/20
1,915	Broward	58	Male	Unknown		Unknown	FL resident	04/03/20
1,916	Broward	55	Male	Unknown		Unknown	FL resident	04/03/20
1,917	Broward	62	Male	No		No	FL resident	04/03/20
1,918	Broward	65	Male	No		Yes	FL resident	04/03/20
1,919	Broward	47	Female	No		No	FL resident	04/03/20
1,920	Broward	24	Male	Unknown		Yes	FL resident	04/03/20
1,921	Broward	54	Female	No		Unknown	FL resident	04/03/20
1,922	Broward	57	Male	No		No	FL resident	04/03/20
1,923	Broward	67	Male	No		No	FL resident	04/03/20
1,924	Broward	35	Female	Unknown		No	FL resident	04/03/20
1,925	Broward	32	Female	No		Yes	FL resident	04/03/20
1,926	Broward	28	Female	No		Yes	FL resident	04/03/20
1,927	Broward	75	Male	Unknown		Unknown	FL resident	04/03/20
1,928	Broward	61	Female	No		Yes	FL resident	04/03/20
1,929	Broward	85	Female	Unknown		No	FL resident	04/03/20
1,930	Broward	45	Female	No		No	FL resident	04/03/20
1,931	Broward	69	Female	No		Unknown	FL resident	04/03/20
1,932	Broward	48	Male	No		No	FL resident	04/03/20
1,933	Broward	72	Female	Unknown			FL resident	04/03/20
1,934	Broward	44	Male	No		No	FL resident	04/03/20
1,935	Broward	68	Male	Unknown		Unknown	FL resident	04/03/20
1,936	Broward	56	Female	Yes	FL; HONDURAS	Yes	FL resident	04/03/20
1,937	Broward	41	Male	Yes	IL; IN; NY; VA	No	FL resident	04/03/20
1,938	Broward	64	Male	No		No	FL resident	04/03/20
1,939	Broward	75	Male	No		No	FL resident	04/03/20
1,940	Broward	90	Female	Unknown			FL resident	04/03/20
1,941	Broward	66	Female	No		Unknown	FL resident	04/03/20
1,942	Broward	51	Male	Unknown		Unknown	FL resident	04/03/20
1,943	Broward	29	Male	No		Unknown	FL resident	04/03/20
1,944	Broward	61	Female	Unknown		Unknown	FL resident	04/03/20
1,945	Broward	97	Male	Unknown		Unknown	FL resident	04/03/20
1,946	Broward	84	Male	Unknown		Unknown	FL resident	04/03/20
1,947	Broward	48	Female	No		Yes	FL resident	04/03/20
1,948	Broward	47	Female	No		Yes	FL resident	04/03/20
1,949	Broward	82	Female	No		Yes	FL resident	04/03/20
1,950	Broward	32	Male	No		Yes	FL resident	04/03/20
1,951	Broward	54	Male	No		Unknown	FL resident	04/03/20
1,952	Broward	32	Female	No		Unknown	FL resident	04/03/20
1,953	Broward	42	Female	No		Yes	FL resident	04/03/20
1,954	Broward	53	Female	Unknown		No	FL resident	04/03/20
1,955	Broward	22	Male	No		No	FL resident	04/03/20
1,956	Broward	32	Male	No		No	FL resident	04/03/20
1,957	Broward	20	Female	No		Yes	FL resident	04/03/20
1,958	Broward	56	Male	No		Yes	FL resident	04/03/20
1,959	Broward	29	Male	Unknown		Unknown	FL resident	04/03/20
1,960	Broward	66	Male	Yes	FL; NY	Unknown	FL resident	04/03/20
1,961	Broward	56	Male	No		Yes	FL resident	04/03/20
1,962	Broward	30	Female	Yes	BERMUDA; FL; IL; MEXICO; NY	No	FL resident	04/03/20
1,963	Broward	59	Male	No		Unknown	FL resident	04/03/20
1,964	Broward	93	Female	No		Unknown	FL resident	04/03/20
1,965	Broward	30	Female	Yes	UNITED KINGDOM	Yes	FL resident	04/03/20
1,966	Broward	64	Male	No		Unknown	FL resident	04/03/20
1,967	Broward	45	Male	No		Yes	FL resident	04/03/20
1,968	Broward	56	Male	No		Yes	FL resident	04/03/20
1,969	Broward	49	Male	Yes	MD	Unknown	FL resident	04/03/20
1,970	Broward	24	Male	Yes	NJ	Yes	FL resident	04/03/20
1,971	Broward	29	Male	No		Unknown	FL resident	04/03/20
1,972	Broward	95	Female	No		No	FL resident	04/03/20

# Coronavirus: line list of cases

Data verified as of Apr 15, 2020 at 10 AM

Data in this report are provisional and subject to change.

Case	County	Age	Gender	Travel related	Travel detail	Contact with a confirmed case	Jurisdiction	Date case counted
1,973	Broward	66	Male	Unknown		Yes	FL resident	04/03/20
1,974	Broward	31	Male	No		Yes	FL resident	04/03/20
1,975	Broward	23	Female	Yes	LA	Unknown	FL resident	04/03/20
1,976	Broward	83	Male	Unknown		Unknown	FL resident	04/03/20
1,977	Broward	60	Male	Unknown			FL resident	04/03/20
1,978	Broward	24	Female	No		Yes	FL resident	04/03/20
1,979	Broward	58	Female	Unknown		No	FL resident	04/03/20
1,980	Broward	51	Male	Unknown		No	FL resident	04/03/20
1,981	Broward	39	Female	No		Yes	FL resident	04/03/20
1,982	Broward	37	Female	No		No	FL resident	04/03/20
1,983	Broward	48	Female	No		Yes	FL resident	04/03/20
1,984	Broward	68	Female	Yes	NJ	Yes	FL resident	04/03/20
1,985	Broward	53	Female	Unknown		No	FL resident	04/03/20
1,986	Broward	52	Female	Unknown		Yes	FL resident	04/03/20
1,987	Broward	13	Female	No		Yes	FL resident	04/03/20
1,988	Broward	64	Female	Unknown			FL resident	04/03/20
1,989	Broward	49	Female	Unknown		No	FL resident	04/03/20
1,990	Broward	52	Female	Yes	AL; FL	Yes	FL resident	04/03/20
1,991	Broward	30	Male	Unknown		Unknown	FL resident	04/03/20
1,992	Broward	76	Female	Unknown		No	FL resident	04/03/20
1,993	Broward	33	Male	Unknown		Unknown	FL resident	04/03/20
1,994	Broward	55	Male	Yes	NY	No	FL resident	04/03/20
1,995	Broward	50	Male	No		Unknown	FL resident	04/03/20
1,996	Broward	61	Male	Unknown		Unknown	FL resident	04/03/20
1,997	Broward	65	Female	No		Yes	FL resident	04/03/20
1,998	Broward	56	Male	No		No	FL resident	04/03/20
1,999	Broward	55	Female	Unknown		Unknown	FL resident	04/03/20
2,000	Broward	62	Male	No		Unknown	FL resident	04/03/20
2,001	Broward	50	Male	No		Unknown	FL resident	04/03/20
2,002	Broward	40	Female	Unknown		No	FL resident	04/03/20
2,003	Broward	67	Female	No		Yes	FL resident	04/03/20
2,004	Broward	13	Female	No		Yes	FL resident	04/03/20
2,005	Broward	47	Male	No		No	FL resident	04/03/20
2,006	Broward	46	Male	No		Unknown	FL resident	04/03/20
2,007	Broward	69	Male	No		Unknown	FL resident	04/03/20
2,008	Broward	61	Female	No		No	FL resident	04/03/20
2,009	Broward	39	Male	No		Yes	FL resident	04/03/20
2,010	Broward	72	Male	No		Yes	FL resident	04/03/20
2,011	Broward	72	Female	Yes	COLOMBIA	Yes	FL resident	04/03/20
2,012	Broward	44	Male	No		Yes	FL resident	04/03/20
2,013	Broward	34	Female	No		Yes	FL resident	04/03/20
2,014	Broward	97	Female	No		Yes	FL resident	04/03/20
2,015	Broward	81	Male	Unknown		Yes	FL resident	04/03/20
2,016	Broward	31	Male	Unknown		Unknown	FL resident	04/03/20
2,017	Broward	80	Male	Yes	COLOMBIA	Yes	FL resident	04/03/20
2,018	Broward	25	Male	No		Yes	FL resident	04/03/20
2,019	Broward	59	Female	No		No	FL resident	04/03/20
2,020	Broward	26	Male	Yes	HAITI	No	FL resident	04/03/20
2,021	Broward	67	Female	No		Unknown	FL resident	04/03/20
2,022	Broward	54	Male	No		Unknown	FL resident	04/03/20
2,023	Broward	16	Male	Unknown		Yes	FL resident	04/04/20
2,024	Broward	31	Male	Unknown		Unknown	FL resident	04/04/20
2,025	Broward	31	Male	Yes	ECUADOR	No	FL resident	04/04/20
2,026	Broward	48	Male	Unknown		Unknown	FL resident	04/04/20
2,027	Broward	75	Female	Unknown		Unknown	FL resident	04/04/20
2,028	Broward	74	Male	No		Unknown	FL resident	04/04/20
2,029	Broward	89	Male	Unknown		Unknown	FL resident	04/04/20
2,030	Broward	32	Male	No		Yes	FL resident	04/04/20
2,031	Broward	96	Female	No		Unknown	FL resident	04/04/20
2,032	Broward	38	Male	No		No	FL resident	04/04/20
2,033	Broward	64	Male	No		Yes	FL resident	04/04/20
2,034	Broward	34	Female	No		Yes	FL resident	04/04/20



# Coronavirus: line list of cases

Data verified as of Apr 15, 2020 at 10 AM

Data in this report are provisional and subject to change.

Case	County	Age	Gender	Travel related	Travel detail	Contact with a confirmed case	Jurisdiction	Date case counted
2,035	Broward	49	Female	No		Unknown	FL resident	04/04/20
2,036	Broward	28	Female	No		Unknown	FL resident	04/04/20
2,037	Broward	63	Male	No		No	FL resident	04/04/20
2,038	Broward	68	Male	Yes	CUBA	Unknown	FL resident	04/04/20
2,039	Broward	80	Female	Unknown			FL resident	04/04/20
2,040	Broward	63	Female	No		Yes	FL resident	04/04/20
2,041	Broward	63	Female	No		Yes	FL resident	04/04/20
2,042	Broward	32	Male	No		No	FL resident	04/04/20
2,043	Broward	27	Female	Unknown		Unknown	FL resident	04/04/20
2,044	Broward	29	Female	Unknown		No	FL resident	04/04/20
2,045	Broward	61	Female	No		Yes	FL resident	04/04/20
2,046	Broward	68	Female	Unknown		Unknown	FL resident	04/04/20
2,047	Broward	33	Female	Yes	LA	Yes	FL resident	04/04/20
2,048	Broward	50	Female	Yes	LA; ST. LUCIA; TX	Unknown	FL resident	04/04/20
2,049	Broward	15	Male	No		Yes	FL resident	04/04/20
2,050	Broward	41	Male	No		No	FL resident	04/04/20
2,051	Broward	65	Female	Yes	PUERTO RICO	Yes	FL resident	04/04/20
2,052	Broward	21	Male	Yes	MEXICO	Yes	FL resident	04/04/20
2,053	Broward	20	Female	Unknown		Unknown	FL resident	04/04/20
2,054	Broward	50	Female	No		Yes	FL resident	04/04/20
2,055	Broward	41	Male	Unknown		Unknown	FL resident	04/04/20
2,056	Broward	27	Female	No		Yes	FL resident	04/04/20
2,057	Broward	45	Male	Unknown		Unknown	FL resident	04/04/20
2,058	Broward	57	Male	Unknown		No	FL resident	04/04/20
2,059	Broward	64	Female	Unknown		Yes	FL resident	04/04/20
2,060	Broward	43	Female	Unknown		Yes	FL resident	04/04/20
2,061	Broward	75	Female	No		Yes	FL resident	04/04/20
2,062	Broward	20	Female	No		Unknown	FL resident	04/04/20
2,063	Broward	41	Male	No		No	FL resident	04/04/20
2,064	Broward	34	Female	No		No	FL resident	04/04/20
2,065	Broward	31	Female	Unknown		Unknown	FL resident	04/04/20
2,066	Broward	42	Male	No		Unknown	FL resident	04/04/20
2,067	Broward	23	Female	Unknown		Unknown	FL resident	04/04/20
2,068	Broward	46	Male	Yes	FL; OH; WI; WV	No	FL resident	04/04/20
2,069	Broward	67	Male	No		No	FL resident	04/04/20
2,070	Broward	47	Male	No		Yes	FL resident	04/04/20
2,071	Broward	59	Male	Yes	FRANCE	Yes	FL resident	04/04/20
2,072	Broward	24	Male	Yes	FL; NY	Yes	FL resident	04/04/20
2,073	Broward	83	Male	Unknown		Unknown	FL resident	04/04/20
2,074	Broward	43	Male	Unknown		Yes	FL resident	04/04/20
2,075	Broward	70	Male	Yes	MEXICO	Unknown	FL resident	04/04/20
2,076	Broward	49	Female	Unknown		No	FL resident	04/04/20
2,077	Broward	55	Female	Unknown		Unknown	FL resident	04/04/20
2,078	Broward	38	Female	Unknown		No	FL resident	04/04/20
2,079	Broward	45	Female	No		Unknown	FL resident	04/04/20
2,080	Broward	47	Male	Yes	CT; FL	Yes	FL resident	04/04/20
2,081	Broward	53	Male	Unknown		Yes	FL resident	04/04/20
2,082	Broward	65	Female	No		No	FL resident	04/04/20
2,083	Broward	51	Female	No		No	FL resident	04/04/20
2,084	Broward	52	Male	No		Yes	FL resident	04/04/20
2,085	Broward	34	Female	Yes	FL; IL; NV; NY	Yes	FL resident	04/04/20
2,086	Broward	63	Female	Yes	FL; WA	No	FL resident	04/04/20
2,087	Broward	64	Male	Yes	CO; FL; TX	Yes	FL resident	04/04/20
2,088	Broward	27	Male	Unknown		Yes	FL resident	04/04/20
2,089	Broward	59	Male	Unknown		No	FL resident	04/04/20
2,090	Broward	65	Male	Yes	CA; NJ; NY	No	FL resident	04/04/20
2,091	Broward	37	Female	No		Yes	FL resident	04/04/20
2,092	Broward	42	Male	No		No	FL resident	04/04/20
2,093	Broward	55	Female	Yes	FL; SC	Yes	FL resident	04/04/20
2,094	Broward	34	Female	No		Yes	FL resident	04/04/20

# Coronavirus: line list of cases

Data verified as of Apr 15, 2020 at 10 AM

Data in this report are provisional and subject to change.

Case	County	Age	Gender	Travel related	Travel detail	Contact with a confirmed case	Jurisdiction	Date case counted
2,095	Broward	35	Male	Yes	ARUBA; CA; CT; CARIBBEAN; COSTA RICA; FL; IL; KY; LA; MD; PA; TN	Yes	FL resident	04/04/20
2,096	Broward	69	Female	Unknown		Yes	FL resident	04/04/20
2,097	Broward	63	Male	No		Yes	FL resident	04/04/20
2,098	Broward	53	Male	Unknown		Unknown	FL resident	04/04/20
2,099	Broward	34	Female	Yes	CT; DOMINICAN REPUBLIC; FL; NJ	Yes	FL resident	04/04/20
2,100	Broward	29	Male	Unknown		Unknown	FL resident	04/04/20
2,101	Broward	41	Female	Unknown		Yes	FL resident	04/04/20
2,102	Broward	54	Male	No		No	FL resident	04/04/20
2,103	Broward	50	Female	Yes	FL; GA	Yes	FL resident	04/04/20
2,104	Broward	37	Female	No		Yes	FL resident	04/04/20
2,105	Broward	51	Male	Unknown		Unknown	FL resident	04/04/20
2,106	Broward	44	Male	Unknown		Yes	FL resident	04/04/20
2,107	Broward	23	Female	Unknown		Yes	FL resident	04/04/20
2,108	Broward	26	Male	Yes	NY	Yes	FL resident	04/04/20
2,109	Broward	30	Female	Yes	CO	Yes	FL resident	04/04/20
2,110	Broward	65	Female	No		No	FL resident	04/04/20
2,111	Broward	56	Female	No		Unknown	FL resident	04/04/20
2,112	Broward	43	Female	Yes	MI	No	FL resident	04/04/20
2,113	Broward	55	Female	No		No	FL resident	04/04/20
2,114	Broward	53	Male	No		Yes	FL resident	04/04/20
2,115	Broward	56	Female	No		Unknown	FL resident	04/04/20
2,116	Broward	33	Female	No		No	FL resident	04/04/20
2,117	Broward	33	Male	Unknown		Unknown	FL resident	04/04/20
2,118	Broward	52	Male	Unknown			FL resident	04/04/20
2,119	Broward	50	Female	Unknown		Unknown	FL resident	04/04/20
2,120	Broward	65	Female	No		Yes	FL resident	04/04/20
2,121	Broward	58	Male	Yes	NC; TX	No	FL resident	04/04/20
2,122	Broward	45	Female	Unknown		Yes	FL resident	04/04/20
2,123	Broward	34	Female	No		No	FL resident	04/04/20
2,124	Broward	34	Male	No		No	FL resident	04/04/20
2,125	Broward	57	Female	No		Yes	FL resident	04/04/20
2,126	Broward	63	Female	No		No	FL resident	04/04/20
2,127	Broward	61	Female	Unknown			FL resident	04/04/20
2,128	Broward	62	Female	No		No	FL resident	04/04/20
2,129	Broward	54	Female	No		Yes	FL resident	04/04/20
2,130	Broward	48	Female	No		Yes	FL resident	04/04/20
2,131	Broward	37	Female	No		Yes	FL resident	04/04/20
2,132	Broward	27	Male	No		Yes	FL resident	04/04/20
2,133	Broward	24	Male	Yes	DOMINICAN REPUBLIC	Yes	FL resident	04/04/20
2,134	Broward	33	Male	No		Unknown	FL resident	04/04/20
2,135	Broward	47	Female	No		Yes	FL resident	04/04/20
2,136	Broward	30	Female	No		No	FL resident	04/04/20
2,137	Broward	64	Female	No		No	FL resident	04/04/20
2,138	Broward	34	Male	No		Yes	FL resident	04/04/20
2,139	Broward	25	Female	No		No	FL resident	04/04/20
2,140	Broward	63	Female	No		Unknown	FL resident	04/04/20
2,141	Broward	67	Male	Unknown			FL resident	04/04/20
2,142	Broward	57	Male	Unknown		Yes	FL resident	04/04/20
2,143	Broward	38	Female	Yes	TX	Unknown	FL resident	04/04/20
2,144	Broward	35	Male	No		Yes	FL resident	04/04/20
2,145	Broward	48	Female	No		No	FL resident	04/04/20
2,146	Broward	50	Male	Unknown		No	FL resident	04/04/20
2,147	Broward	45	Female	No		Yes	FL resident	04/04/20
2,148	Broward	49	Male	Unknown		Unknown	FL resident	04/04/20
2,149	Broward	34	Female	Unknown		No	FL resident	04/04/20
2,150	Broward	54	Male	No		Yes	FL resident	04/04/20
2,151	Broward	41	Male	No		Unknown	FL resident	04/04/20
2,152	Broward	40	Male	No		Unknown	FL resident	04/04/20
2,153	Broward	77	Female	No		No	FL resident	04/04/20



# Coronavirus: line list of cases

Data verified as of Apr 15, 2020 at 10 AM

Data in this report are provisional and subject to change.

Case	County	Age	Gender	Travel related	Travel detail	Contact with a confirmed case	Jurisdiction	Date case counted
2,154	Broward	39	Male	Unknown		No	FL resident	04/04/20
2,155	Broward	27	Female	No		No	FL resident	04/04/20
2,156	Broward	66	Male	Unknown			FL resident	04/04/20
2,157	Broward	53	Female	Unknown		Unknown	FL resident	04/04/20
2,158	Broward	28	Male	Unknown		No	FL resident	04/04/20
2,159	Broward	53	Male	Unknown		Unknown	FL resident	04/04/20
2,160	Broward	20	Female	No		No	FL resident	04/04/20
2,161	Broward	57	Male	No		No	FL resident	04/04/20
2,162	Broward	90	Male	No		No	FL resident	04/04/20
2,163	Broward	88	Male	Unknown		Unknown	FL resident	04/04/20
2,164	Broward	83	Male	No		Unknown	FL resident	04/04/20
2,165	Broward	77	Male	Unknown		No	FL resident	04/04/20
2,166	Broward	70	Female	Unknown		Unknown	FL resident	04/04/20
2,167	Broward	69	Male	No		Unknown	FL resident	04/04/20
2,168	Broward	66	Female	Unknown		No	FL resident	04/04/20
2,169	Broward	33	Female	No		Unknown	FL resident	04/04/20
2,170	Broward	49	Male	No		No	FL resident	04/04/20
2,171	Broward	29	Male	Unknown		Unknown	FL resident	04/04/20
2,172	Broward	65	Male	No		Unknown	FL resident	04/04/20
2,173	Broward	75	Male	No		Yes	FL resident	04/04/20
2,174	Broward	23	Male	Unknown		Unknown	FL resident	04/04/20
2,175	Broward	62	Female	Unknown		Unknown	FL resident	04/04/20
2,176	Broward	79	Male	Unknown		Unknown	FL resident	04/04/20
2,177	Broward	28	Male	No		Unknown	FL resident	04/04/20
2,178	Broward	62	Female	Yes	SPAIN	Unknown	FL resident	04/04/20
2,179	Broward	67	Male	Unknown		No	FL resident	04/04/20
2,180	Broward	81	Male	No		No	FL resident	04/04/20
2,181	Broward	36	Male	Unknown		Unknown	FL resident	04/04/20
2,182	Broward	70	Female	No		Unknown	FL resident	04/04/20
2,183	Broward	9	Male	No		Yes	FL resident	04/04/20
2,184	Broward	63	Female	Unknown		Yes	FL resident	04/04/20
2,185	Broward	58	Female	Unknown		Unknown	FL resident	04/04/20
2,186	Broward	76	Male	No		Unknown	FL resident	04/04/20
2,187	Broward	71	Male	Unknown		No	FL resident	04/04/20
2,188	Broward	88	Male	Unknown		Unknown	FL resident	04/04/20
2,189	Broward	38	Male	Unknown		Unknown	FL resident	04/04/20
2,190	Broward	75	Male	Unknown		No	FL resident	04/04/20
2,191	Broward	63	Male	No		Yes	FL resident	04/04/20
2,192	Broward	27	Male	Yes	PUERTO RICO	No	FL resident	04/04/20
2,193	Broward	34	Female	Unknown		Yes	FL resident	04/04/20
2,194	Broward	58	Male	No		No	FL resident	04/05/20
2,195	Broward	53	Female	Unknown		Yes	FL resident	04/05/20
2,196	Broward	37	Female	No		Yes	FL resident	04/05/20
2,197	Broward	50	Male	No		No	FL resident	04/05/20
2,198	Broward	53	Male	Unknown		No	FL resident	04/05/20
2,199	Broward	51	Male	Unknown		Unknown	FL resident	04/05/20
2,200	Broward	75	Female	Unknown		Yes	FL resident	04/05/20
2,201	Broward	57	Male	Unknown		Yes	FL resident	04/05/20
2,202	Broward	63	Female	Unknown		Yes	FL resident	04/05/20
2,203	Broward	28	Male	Unknown		No	FL resident	04/05/20
2,204	Broward	40	Female	No		Yes	FL resident	04/05/20
2,205	Broward	57	Female	No		Unknown	FL resident	04/05/20
2,206	Broward	37	Male	No		No	FL resident	04/05/20
2,207	Broward	70	Male	Unknown		Unknown	FL resident	04/05/20
2,208	Broward	47	Female	Unknown		Yes	FL resident	04/05/20
2,209	Broward	31	Female	Unknown		Unknown	FL resident	04/05/20
2,210	Broward	66	Female	Unknown			FL resident	04/05/20
2,211	Broward	75	Male	No		Yes	FL resident	04/05/20
2,212	Broward	47	Male	No		Yes	FL resident	04/05/20
2,213	Broward	50	Female	No		Unknown	FL resident	04/05/20
2,214	Broward	50	Male	Unknown		Yes	FL resident	04/05/20
2,215	Broward	38	Female	No		No	FL resident	04/05/20

# Coronavirus: line list of cases

Data verified as of Apr 15, 2020 at 10 AM

Data in this report are provisional and subject to change.

Case	County	Age	Gender	Travel related	Travel detail	Contact with a confirmed case	Jurisdiction	Date case counted
2,216	Broward	28	Female	No		Yes	FL resident	04/05/20
2,217	Broward	72	Female	Unknown		Unknown	FL resident	04/05/20
2,218	Broward	65	Female	No		Unknown	FL resident	04/05/20
2,219	Broward	39	Male	No		Yes	FL resident	04/05/20
2,220	Broward	58	Male	Unknown		No	FL resident	04/05/20
2,221	Broward	39	Male	Unknown		No	FL resident	04/05/20
2,222	Broward	30	Female	No		No	FL resident	04/05/20
2,223	Broward	22	Male	No		Yes	FL resident	04/05/20
2,224	Broward	32	Female	Unknown		Unknown	FL resident	04/05/20
2,225	Broward	29	Female	Unknown		Yes	FL resident	04/05/20
2,226	Broward	59	Male	Yes	NY	Unknown	FL resident	04/05/20
2,227	Broward	24	Female	No		Unknown	FL resident	04/05/20
2,228	Broward	34	Male	Unknown		No	FL resident	04/05/20
2,229	Broward	67	Male	No		No	FL resident	04/05/20
2,230	Broward	33	Male	No		Yes	FL resident	04/05/20
2,231	Broward	60	Male	Yes	NY	Unknown	FL resident	04/05/20
2,232	Broward	58	Female	Unknown		Yes	FL resident	04/05/20
2,233	Broward	62	Male	Unknown		Yes	FL resident	04/05/20
2,234	Broward	43	Male	Unknown		Yes	FL resident	04/05/20
2,235	Broward	13	Female	No		Unknown	FL resident	04/05/20
2,236	Broward	51	Female	No		No	FL resident	04/05/20
2,237	Broward	46	Female	Unknown		No	FL resident	04/05/20
2,238	Broward	49	Male	No		Yes	FL resident	04/05/20
2,239	Broward	24	Female	No		No	FL resident	04/05/20
2,240	Broward	56	Female	No		No	FL resident	04/05/20
2,241	Broward	23	Female	Yes	FL; SC	Yes	FL resident	04/05/20
2,242	Broward	52	Male	No		Yes	FL resident	04/05/20
2,243	Broward	27	Male	No		Yes	FL resident	04/05/20
2,244	Broward	55	Female	Unknown		Unknown	FL resident	04/05/20
2,245	Broward	62	Male	No		Yes	FL resident	04/05/20
2,246	Broward	48	Female	No		Unknown	FL resident	04/05/20
2,247	Broward	59	Female	Yes	BRAZIL; CA; SPAIN; UNITED KINGDOM	Unknown	FL resident	04/05/20
2,248	Broward	54	Male	Yes	DOMINICAN REPUBLIC; THAILAND	Unknown	FL resident	04/05/20
2,249	Broward	25	Female	Unknown		No	FL resident	04/05/20
2,250	Broward	33	Male	No		Yes	FL resident	04/05/20
2,251	Broward	43	Female	Unknown		Unknown	FL resident	04/05/20
2,252	Broward	50	Male	No		Yes	FL resident	04/05/20
2,253	Broward	56	Male	No		Yes	FL resident	04/05/20
2,254	Broward	51	Female	No		Yes	FL resident	04/05/20
2,255	Broward	70	Female	Unknown		No	FL resident	04/05/20
2,256	Broward	47	Female	No		Yes	FL resident	04/05/20
2,257	Broward	64	Female	No		Yes	FL resident	04/05/20
2,258	Broward	37	Female	Unknown		Unknown	FL resident	04/05/20
2,259	Broward	88	Male	No		Unknown	FL resident	04/05/20
2,260	Broward	58	Female	No		No	FL resident	04/05/20
2,261	Broward	88	Female	Unknown		Unknown	FL resident	04/05/20
2,262	Broward	74	Male	Unknown		Unknown	FL resident	04/05/20
2,263	Broward	57	Female	Unknown		Unknown	FL resident	04/05/20
2,264	Broward	84	Female	Unknown		Unknown	FL resident	04/05/20
2,265	Broward	35	Female	Unknown			FL resident	04/05/20
2,266	Broward	52	Male	Unknown		No	FL resident	04/05/20
2,267	Broward	59	Male	No		Unknown	FL resident	04/05/20
2,268	Broward	57	Male	No		No	FL resident	04/05/20
2,269	Broward	24	Male	No		No	FL resident	04/05/20
2,270	Broward	40	Male	No		Yes	FL resident	04/05/20
2,271	Broward	97	Female	No		Unknown	FL resident	04/05/20
2,272	Broward	93	Female	Unknown		Yes	FL resident	04/05/20
2,273	Broward	80	Male	Unknown			FL resident	04/05/20
2,274	Broward	74	Male	No		Yes	FL resident	04/05/20
2,275	Broward	59	Female	Unknown		Yes	FL resident	04/05/20

# Coronavirus: line list of cases

Data verified as of Apr 15, 2020 at 10 AM

Data in this report are provisional and subject to change.

Case	County	Age	Gender	Travel related	Travel detail	Contact with a confirmed case	Jurisdiction	Date case counted
2,276	Broward	67	Female	No		Unknown	FL resident	04/05/20
2,277	Broward	68	Male	No		No	FL resident	04/05/20
2,278	Broward	26	Female	Unknown		No	FL resident	04/05/20
2,279	Broward	26	Male	Unknown		Unknown	FL resident	04/05/20
2,280	Broward	52	Female	Unknown		Yes	FL resident	04/05/20
2,281	Broward	67	Male	Unknown		No	FL resident	04/05/20
2,282	Broward	79	Female	Unknown		Yes	FL resident	04/05/20
2,283	Broward	38	Female	No		No	FL resident	04/05/20
2,284	Broward	53	Male	Unknown		Unknown	FL resident	04/05/20
2,285	Broward	31	Male	No		Yes	FL resident	04/05/20
2,286	Broward	52	Male	Unknown		Unknown	FL resident	04/05/20
2,287	Broward	68	Female	Unknown		Unknown	FL resident	04/05/20
2,288	Broward	30	Female	No		Yes	FL resident	04/05/20
2,289	Broward	48	Male	Yes	COLOMBIA; FL	Yes	FL resident	04/05/20
2,290	Broward	63	Female	Unknown		No	FL resident	04/05/20
2,291	Broward	58	Female	No		Yes	FL resident	04/05/20
2,292	Broward	66	Female	Unknown		Unknown	FL resident	04/05/20
2,293	Broward	50	Female	No		Yes	FL resident	04/06/20
2,294	Broward	81	Female	No		Yes	FL resident	04/06/20
2,295	Broward	21	Male	No		Yes	FL resident	04/06/20
2,296	Broward	23	Female	No		Yes	FL resident	04/06/20
2,297	Broward	30	Female	Unknown		Yes	FL resident	04/06/20
2,298	Broward	50	Female	No		Yes	FL resident	04/06/20
2,299	Broward	45	Female	No		Yes	FL resident	04/06/20
2,300	Broward	56	Male	Unknown		Unknown	FL resident	04/06/20
2,301	Broward	47	Female	No		Unknown	FL resident	04/06/20
2,302	Broward	28	Female	Unknown			FL resident	04/06/20
2,303	Broward	44	Female	No		Unknown	FL resident	04/06/20
2,304	Broward	67	Female	Unknown		Unknown	FL resident	04/06/20
2,305	Broward	56	Male	No		Yes	FL resident	04/06/20
2,306	Broward	54	Female	Unknown		Yes	FL resident	04/06/20
2,307	Broward	35	Male	No		Yes	FL resident	04/06/20
2,308	Broward	81	Male	Unknown		Yes	FL resident	04/06/20
2,309	Broward	79	Female	No		Unknown	FL resident	04/06/20
2,310	Broward	34	Male	Unknown		Unknown	FL resident	04/06/20
2,311	Broward	58	Male	No		Unknown	FL resident	04/06/20
2,312	Broward	54	Male	Unknown		Yes	FL resident	04/06/20
2,313	Broward	68	Male	Unknown		Yes	FL resident	04/06/20
2,314	Broward	98	Male	No		Unknown	FL resident	04/06/20
2,315	Broward	21	Male	No		No	FL resident	04/06/20
2,316	Broward	49	Female	No		No	FL resident	04/06/20
2,317	Broward	60	Male	Unknown		Yes	FL resident	04/06/20
2,318	Broward	68	Male	Yes	CUBA	Yes	FL resident	04/06/20
2,319	Broward	58	Male	Unknown		No	FL resident	04/06/20
2,320	Broward	30	Male	No		Unknown	FL resident	04/06/20
2,321	Broward	68	Male	No		Yes	FL resident	04/06/20
2,322	Broward	29	Male	No		Yes	FL resident	04/06/20
2,323	Broward	66	Male	Unknown		No	FL resident	04/06/20
2,324	Broward	28	Female	No		Yes	FL resident	04/06/20
2,325	Broward	20	Male	No		No	FL resident	04/06/20
2,326	Broward	39	Male	No		Yes	FL resident	04/06/20
2,327	Broward	65	Male	Unknown		No	FL resident	04/06/20
2,328	Broward	25	Female	Unknown		No	FL resident	04/06/20
2,329	Broward	50	Male	No		Unknown	FL resident	04/06/20
2,330	Broward	23	Male	No		Yes	FL resident	04/06/20
2,331	Broward	38	Female	Unknown		No	FL resident	04/06/20
2,332	Broward	61	Female	Unknown		Unknown	FL resident	04/06/20
2,333	Broward	72	Male	Unknown			FL resident	04/06/20
2,334	Broward	44	Male	No		No	FL resident	04/06/20
2,335	Broward	60	Female	Unknown		Unknown	FL resident	04/06/20
2,336	Broward	44	Male	Unknown		Unknown	FL resident	04/06/20
2,337	Broward	29	Male	Unknown		Unknown	FL resident	04/06/20

# Coronavirus: line list of cases

Data verified as of Apr 15, 2020 at 10 AM

Data in this report are provisional and subject to change.

Case	County	Age	Gender	Travel related	Travel detail	Contact with a confirmed case	Jurisdiction	Date case counted
2,338	Broward	48	Male	Unknown		Unknown	FL resident	04/06/20
2,339	Broward	43	Female	Yes	PUERTO RICO	Unknown	FL resident	04/06/20
2,340	Broward	68	Male	Yes	INDIA; NY	Unknown	FL resident	04/06/20
2,341	Broward	37	Male	Unknown		Unknown	FL resident	04/06/20
2,342	Broward	60	Male	Unknown		Yes	FL resident	04/06/20
2,343	Broward	31	Male	Unknown		Yes	FL resident	04/06/20
2,344	Broward	37	Female	Unknown		No	FL resident	04/06/20
2,345	Broward	36	Male	Unknown		Yes	FL resident	04/06/20
2,346	Broward	28	Male	Unknown		Unknown	FL resident	04/06/20
2,347	Broward	53	Female	Unknown		No	FL resident	04/06/20
2,348	Broward	19	Female	Yes	NY	Yes	FL resident	04/06/20
2,349	Broward	42	Female	Unknown		Yes	FL resident	04/06/20
2,350	Broward	60	Female	Unknown		Yes	FL resident	04/06/20
2,351	Broward	23	Female	No		No	FL resident	04/06/20
2,352	Broward	36	Male	Unknown		Unknown	FL resident	04/06/20
2,353	Broward	74	Female	Unknown		Unknown	FL resident	04/06/20
2,354	Broward	79	Female	No		Yes	FL resident	04/06/20
2,355	Broward	44	Female	Yes	NY	No	FL resident	04/06/20
2,356	Broward	19	Female	No		No	FL resident	04/06/20
2,357	Broward	34	Male	Unknown		Unknown	FL resident	04/06/20
2,358	Broward	35	Female	No		Unknown	FL resident	04/06/20
2,359	Broward	40	Female	No		Unknown	FL resident	04/06/20
2,360	Broward	37	Male	No		Unknown	FL resident	04/06/20
2,361	Broward	44	Male	No		Unknown	FL resident	04/06/20
2,362	Broward	38	Female	No		Unknown	FL resident	04/06/20
2,363	Broward	50	Male	No		Yes	FL resident	04/06/20
2,364	Broward	36	Male	Yes	COLOMBIA; FL	Yes	FL resident	04/06/20
2,365	Broward	32	Male	Unknown		Yes	FL resident	04/06/20
2,366	Broward	61	Male	Unknown		Unknown	FL resident	04/06/20
2,367	Broward	71	Male	Unknown		Yes	FL resident	04/06/20
2,368	Broward	23	Male	Unknown		Unknown	FL resident	04/06/20
2,369	Broward	68	Female	Unknown		Yes	FL resident	04/06/20
2,370	Broward	52	Male	Unknown		Yes	FL resident	04/06/20
2,371	Broward	54	Male	No		Unknown	FL resident	04/06/20
2,372	Broward	42	Male	Unknown		No	FL resident	04/06/20
2,373	Broward	58	Male	No		Yes	FL resident	04/06/20
2,374	Broward	25	Female	Yes	NY	No	FL resident	04/06/20
2,375	Broward	45	Male	Unknown		Unknown	FL resident	04/06/20
2,376	Broward	51	Female	Unknown		No	FL resident	04/06/20
2,377	Broward	55	Male	No		Unknown	FL resident	04/06/20
2,378	Broward	74	Female	No		Yes	FL resident	04/06/20
2,379	Broward	79	Male	Unknown		Unknown	FL resident	04/06/20
2,380	Broward	33	Male	No		Yes	FL resident	04/06/20
2,381	Broward	24	Female	Unknown		Unknown	FL resident	04/06/20
2,382	Broward	50	Female	No		Yes	FL resident	04/06/20
2,383	Broward	28	Female	No		Yes	FL resident	04/06/20
2,384	Broward	38	Male	Unknown		No	FL resident	04/06/20
2,385	Broward	60	Female	No		Yes	FL resident	04/06/20
2,386	Broward	51	Female	Unknown		Unknown	FL resident	04/06/20
2,387	Broward	46	Female	No		No	FL resident	04/06/20
2,388	Broward	51	Female	No		Yes	FL resident	04/06/20
2,389	Broward	62	Male	No		Yes	FL resident	04/06/20
2,390	Broward	27	Male	Yes	BAHAMAS; FL	Unknown	FL resident	04/06/20
2,391	Broward	55	Female	No		Yes	FL resident	04/06/20
2,392	Broward	56	Male	Yes	NY	Yes	FL resident	04/06/20
2,393	Broward	46	Female	No		No	FL resident	04/06/20
2,394	Broward	52	Female	No		Yes	FL resident	04/06/20
2,395	Broward	59	Female	No		Unknown	FL resident	04/06/20
2,396	Broward	47	Male	Yes	FL; LA	Yes	FL resident	04/06/20
2,397	Broward	44	Female	No		Unknown	FL resident	04/06/20
2,398	Broward	22	Male	No		Yes	FL resident	04/06/20
2,399	Broward	38	Female	No		Unknown	FL resident	04/06/20

# Coronavirus: line list of cases

Data verified as of Apr 15, 2020 at 10 AM

Data in this report are provisional and subject to change.

Case	County	Age	Gender	Travel related	Travel detail	Contact with a confirmed case	Jurisdiction	Date case counted
2,400	Broward	34	Female	Unknown		Unknown	FL resident	04/06/20
2,401	Broward	90	Male	Unknown		Unknown	FL resident	04/06/20
2,402	Broward	59	Male	Unknown		Yes	FL resident	04/06/20
2,403	Broward	59	Male	Yes	FL; GA	No	FL resident	04/06/20
2,404	Broward	64	Male	No		Yes	FL resident	04/06/20
2,405	Broward	27	Female	Unknown		Yes	FL resident	04/06/20
2,406	Broward	67	Female	No		Yes	FL resident	04/06/20
2,407	Broward	57	Female	Unknown		No	FL resident	04/06/20
2,408	Broward	72	Female	No		Unknown	FL resident	04/06/20
2,409	Broward	46	Male	Unknown		No	FL resident	04/06/20
2,410	Broward	67	Male	Unknown		Yes	FL resident	04/06/20
2,411	Broward	53	Female	Unknown		Yes	FL resident	04/06/20
2,412	Broward	62	Male	Yes	FL; TX	No	FL resident	04/06/20
2,413	Broward	45	Male	Unknown		Unknown	FL resident	04/06/20
2,414	Broward	60	Male	No		No	FL resident	04/06/20
2,415	Broward	31	Male	No		Unknown	FL resident	04/06/20
2,416	Broward	41	Female	Unknown		Yes	FL resident	04/06/20
2,417	Broward	14	Male	Unknown		Yes	FL resident	04/06/20
2,418	Broward	65	Male	No		Yes	FL resident	04/06/20
2,419	Broward	31	Male	Unknown		Yes	FL resident	04/06/20
2,420	Broward	45	Female	No		Yes	FL resident	04/06/20
2,421	Broward	59	Male	Yes	NJ	No	FL resident	04/06/20
2,422	Broward	45	Female	Yes	FL; GA	No	FL resident	04/06/20
2,423	Broward	60	Female	Unknown		Unknown	FL resident	04/06/20
2,424	Broward	70	Male	Yes	FL; PANAMA	No	FL resident	04/06/20
2,425	Broward	26	Male	No		No	FL resident	04/06/20
2,426	Broward	52	Female	Unknown		No	FL resident	04/06/20
2,427	Broward	28	Male	No		Yes	FL resident	04/06/20
2,428	Broward	42	Female	No		Yes	FL resident	04/06/20
2,429	Broward	58	Male	Unknown		No	FL resident	04/06/20
2,430	Broward	77	Female	Unknown		Unknown	FL resident	04/06/20
2,431	Broward	25	Female	No		No	FL resident	04/06/20
2,432	Broward	69	Male	No		No	FL resident	04/06/20
2,433	Broward	52	Female	No		Unknown	FL resident	04/06/20
2,434	Broward	84	Male	Unknown		Unknown	FL resident	04/06/20
2,435	Broward	45	Female	No		Unknown	FL resident	04/06/20
2,436	Broward	54	Female	No		Unknown	FL resident	04/06/20
2,437	Broward	44	Female	No		No	FL resident	04/06/20
2,438	Broward	42	Male	No		Unknown	FL resident	04/06/20
2,439	Broward	40	Male	No		No	FL resident	04/06/20
2,440	Broward	23	Female	Yes	CO	Unknown	FL resident	04/06/20
2,441	Broward	55	Male	No		Unknown	FL resident	04/06/20
2,442	Broward	40	Male	No		Unknown	FL resident	04/06/20
2,443	Broward	32	Male	No		No	FL resident	04/06/20
2,444	Broward	29	Female	Unknown			FL resident	04/06/20
2,445	Broward	56	Female	No		Yes	FL resident	04/06/20
2,446	Broward	69	Male	No		No	FL resident	04/06/20
2,447	Broward	63	Male	Unknown		No	FL resident	04/06/20
2,448	Broward	29	Female	Unknown		No	FL resident	04/06/20
2,449	Broward	40	Male	No		Unknown	FL resident	04/06/20
2,450	Broward	40	Female	No		Unknown	FL resident	04/06/20
2,451	Broward	48	Male	No		Unknown	FL resident	04/06/20
2,452	Broward	61	Female	Unknown		Yes	FL resident	04/06/20
2,453	Broward	71	Male	No		Yes	FL resident	04/06/20
2,454	Broward	24	Female	No		Unknown	FL resident	04/06/20
2,455	Broward	88	Female	No		Unknown	FL resident	04/06/20
2,456	Broward	59	Male	No		Yes	FL resident	04/06/20
2,457	Broward	69	Female	No		Yes	FL resident	04/06/20
2,458	Broward	31	Female	Yes	FL; NY	Yes	FL resident	04/06/20
2,459	Broward	58	Male	Unknown		Yes	FL resident	04/06/20
2,460	Broward	73	Female	Unknown		Unknown	FL resident	04/06/20
2,461	Broward	46	Female	Unknown		Unknown	FL resident	04/06/20

# Coronavirus: line list of cases

Data verified as of Apr 15, 2020 at 10 AM

Data in this report are provisional and subject to change.

Case	County	Age	Gender	Travel related	Travel detail	Contact with a confirmed case	Jurisdiction	Date case counted
2,462	Broward	59	Male	No		Yes	FL resident	04/06/20
2,463	Broward	58	Male	No		Yes	FL resident	04/06/20
2,464	Broward	86	Female	No		Yes	FL resident	04/06/20
2,465	Broward	77	Female	No		Yes	FL resident	04/06/20
2,466	Broward	29	Male	No		Yes	FL resident	04/06/20
2,467	Broward	50	Male	No		Yes	FL resident	04/06/20
2,468	Broward	65	Male	Unknown		Yes	FL resident	04/06/20
2,469	Broward	86	Male	Unknown			FL resident	04/06/20
2,470	Broward	34	Female	No		Yes	FL resident	04/06/20
2,471	Broward	32	Female	No		Yes	FL resident	04/07/20
2,472	Broward	32	Female	No		No	FL resident	04/07/20
2,473	Broward	94	Female	Unknown		Unknown	FL resident	04/07/20
2,474	Broward	54	Female	No		Unknown	FL resident	04/07/20
2,475	Broward	88	Male	Unknown		Yes	FL resident	04/07/20
2,476	Broward	50	Female	Unknown		Yes	FL resident	04/07/20
2,477	Broward	35	Female	Unknown		No	FL resident	04/07/20
2,478	Broward	36	Male	Unknown		Yes	FL resident	04/07/20
2,479	Broward	50	Female	No		Yes	FL resident	04/07/20
2,480	Broward	43	Male	No		Unknown	FL resident	04/07/20
2,481	Broward	49	Female	No		Yes	FL resident	04/07/20
2,482	Broward	53	Female	No		Unknown	FL resident	04/07/20
2,483	Broward	47	Male	No		Unknown	FL resident	04/07/20
2,484	Broward	60	Female	Unknown			FL resident	04/07/20
2,485	Broward	38	Female	No		Yes	FL resident	04/07/20
2,486	Broward	56	Female	Unknown		Unknown	FL resident	04/07/20
2,487	Broward	47	Male	No		Unknown	FL resident	04/07/20
2,488	Broward	15	Female	Unknown		No	FL resident	04/07/20
2,489	Broward	49	Female	No		Unknown	FL resident	04/07/20
2,490	Broward	92	Male	No		Unknown	FL resident	04/07/20
2,491	Broward	42	Female	No		Yes	FL resident	04/07/20
2,492	Broward	40	Male	No		Yes	FL resident	04/07/20
2,493	Broward	40	Male	No		No	FL resident	04/07/20
2,494	Broward	88	Female	No		Yes	FL resident	04/07/20
2,495	Broward	19	Male	Yes	FL; ISRAEL	No	FL resident	04/07/20
2,496	Broward	56	Male	Unknown		No	FL resident	04/07/20
2,497	Broward	34	Female	No		Unknown	FL resident	04/07/20
2,498	Broward	38	Male	No		No	FL resident	04/07/20
2,499	Broward	60	Female	Unknown		Unknown	FL resident	04/07/20
2,500	Broward	59	Male	No		Unknown	FL resident	04/07/20
2,501	Broward	26	Female	Unknown		No	FL resident	04/07/20
2,502	Broward	38	Female	Unknown		No	FL resident	04/07/20
2,503	Broward	34	Female	No		Yes	FL resident	04/07/20
2,504	Broward	28	Male	No		No	FL resident	04/07/20
2,505	Broward	51	Male	Yes	SPAIN	Unknown	FL resident	04/07/20
2,506	Broward	51	Male	No		Unknown	FL resident	04/07/20
2,507	Broward	58	Female	Unknown		Yes	FL resident	04/07/20
2,508	Broward	52	Male	Unknown		Unknown	FL resident	04/07/20
2,509	Broward	41	Female	No		No	FL resident	04/07/20
2,510	Broward	60	Male	Unknown		Unknown	FL resident	04/07/20
2,511	Broward	47	Male	Unknown		Yes	FL resident	04/07/20
2,512	Broward	37	Male	Unknown			FL resident	04/07/20
2,513	Broward	48	Male	No		No	FL resident	04/07/20
2,514	Broward	34	Male	Unknown			FL resident	04/07/20
2,515	Broward	70	Male	No		No	FL resident	04/07/20
2,516	Broward	32	Male	Unknown		Unknown	FL resident	04/07/20
2,517	Broward	27	Female	Yes	GA	Yes	FL resident	04/07/20
2,518	Broward	43	Female	No		Yes	FL resident	04/07/20
2,519	Broward	58	Female	Unknown		Yes	FL resident	04/07/20
2,520	Broward	28	Female	Yes	OH	Unknown	FL resident	04/07/20
2,521	Broward	46	Female	No		Unknown	FL resident	04/07/20
2,522	Broward	35	Male	No		Yes	FL resident	04/07/20
2,523	Broward	18	Female	Unknown		Yes	FL resident	04/07/20



# Coronavirus: line list of cases

Data verified as of Apr 15, 2020 at 10 AM

Data in this report are provisional and subject to change.

Case	County	Age	Gender	Travel related	Travel detail	Contact with a confirmed case	Jurisdiction	Date case counted
2,524	Broward	47	Female	Yes	CO; FL; NJ	Unknown	FL resident	04/07/20
2,525	Broward	64	Female	Unknown		No	FL resident	04/07/20
2,526	Broward	45	Female	Unknown		Yes	FL resident	04/07/20
2,527	Broward	63	Female	Yes	FL; PANAMA	No	FL resident	04/07/20
2,528	Broward	22	Male	Unknown		No	FL resident	04/07/20
2,529	Broward	63	Female	Unknown		Yes	FL resident	04/07/20
2,530	Broward	67	Male	Unknown		Yes	FL resident	04/07/20
2,531	Broward	66	Male	Unknown		Unknown	FL resident	04/07/20
2,532	Broward	32	Female	Unknown		No	FL resident	04/07/20
2,533	Broward	60	Female	Yes	ECUADOR	Yes	FL resident	04/07/20
2,534	Broward	45	Female	No		No	FL resident	04/07/20
2,535	Broward	47	Male	Yes	FL; NICARAGUA	Unknown	FL resident	04/07/20
2,536	Broward	65	Male	No		Unknown	FL resident	04/07/20
2,537	Broward	56	Male	Yes	CA; FL; GUYANA; IL; NC	No	FL resident	04/07/20
2,538	Broward	28	Female	Unknown		No	FL resident	04/07/20
2,539	Broward	57	Male	Yes	ECUADOR	Yes	FL resident	04/07/20
2,540	Broward	36	Female	No		No	FL resident	04/07/20
2,541	Broward	57	Male	Yes	FL; GA; LA; UT	No	FL resident	04/07/20
2,542	Broward	68	Female	Unknown		No	FL resident	04/07/20
2,543	Broward	68	Male	Unknown		No	FL resident	04/07/20
2,544	Broward	46	Female	Yes	FL; PA	Yes	FL resident	04/07/20
2,545	Broward	56	Male	Unknown		Unknown	FL resident	04/07/20
2,546	Broward	48	Male	Yes	COLOMBIA; FL; NC; ST. MAARTEN	No	FL resident	04/07/20
2,547	Broward	57	Female	Yes	FL; NY	No	FL resident	04/07/20
2,548	Broward	50	Male	Unknown		No	FL resident	04/07/20
2,549	Broward	53	Female	Unknown		No	FL resident	04/07/20
2,550	Broward	33	Male	No		No	FL resident	04/07/20
2,551	Broward	50	Female	Unknown		Yes	FL resident	04/07/20
2,552	Broward	46	Male	Unknown		Unknown	FL resident	04/07/20
2,553	Broward	55	Male	No		Unknown	FL resident	04/07/20
2,554	Broward	46	Female	Unknown		No	FL resident	04/07/20
2,555	Broward	49	Female	Unknown			FL resident	04/07/20
2,556	Broward	59	Male	No		No	FL resident	04/07/20
2,557	Broward	49	Male	Unknown		Unknown	FL resident	04/07/20
2,558	Broward	63	Male	Unknown		Unknown	FL resident	04/07/20
2,559	Broward	72	Male	No		Yes	FL resident	04/07/20
2,560	Broward	64	Female	Unknown		Unknown	FL resident	04/07/20
2,561	Broward	33	Female	No		Yes	FL resident	04/07/20
2,562	Broward	69	Female	No		Yes	FL resident	04/07/20
2,563	Broward	63	Female	Unknown		Unknown	FL resident	04/07/20
2,564	Broward	19	Male	Unknown		Unknown	FL resident	04/07/20
2,565	Broward	70	Male	No		Yes	FL resident	04/07/20
2,566	Broward	58	Male	No		No	FL resident	04/07/20
2,567	Broward	41	Female	Yes	FL; NY	Yes	FL resident	04/07/20
2,568	Broward	40	Male	No		No	FL resident	04/07/20
2,569	Broward	46	Male	Unknown		No	FL resident	04/07/20
2,570	Broward	28	Female	Unknown		Yes	FL resident	04/07/20
2,571	Broward	74	Female	No		Yes	FL resident	04/07/20
2,572	Broward	49	Male	Unknown		No	FL resident	04/07/20
2,573	Broward	63	Female	Unknown		Unknown	FL resident	04/07/20
2,574	Broward	60	Male	Unknown		Unknown	FL resident	04/07/20
2,575	Broward	25	Male	No		Yes	FL resident	04/07/20
2,576	Broward	28	Female	Unknown		Unknown	FL resident	04/07/20
2,577	Broward	56	Male	No		Yes	FL resident	04/07/20
2,578	Broward	61	Male	Unknown		Unknown	FL resident	04/07/20
2,579	Broward	28	Female	Unknown		No	FL resident	04/07/20
2,580	Broward	69	Male	No		Unknown	FL resident	04/07/20
2,581	Broward	68	Male	No		Yes	FL resident	04/07/20
2,582	Broward	73	Female	No		Yes	FL resident	04/07/20
2,583	Broward	48	Male	Unknown		No	FL resident	04/07/20
2,584	Broward	31	Female	No		Unknown	FL resident	04/07/20

# Coronavirus: line list of cases

Data verified as of Apr 15, 2020 at 10 AM

Data in this report are provisional and subject to change.

Case	County	Age	Gender	Travel related	Travel detail	Contact with a confirmed case	Jurisdiction	Date case counted
2,585	Broward	58	Female	Unknown		Yes	FL resident	04/07/20
2,586	Broward	66	Male	Unknown		Unknown	FL resident	04/07/20
2,587	Broward	50	Female	Unknown		Yes	FL resident	04/07/20
2,588	Broward		Male	Yes	CA; FL; LA	Unknown	FL resident	04/07/20
2,589	Broward	68	Male	Unknown		No	FL resident	04/07/20
2,590	Broward	61	Male	Unknown			FL resident	04/07/20
2,591	Broward	40	Female	Unknown		Yes	FL resident	04/07/20
2,592	Broward	65	Male	Unknown		No	FL resident	04/07/20
2,593	Broward	77	Male	No		Unknown	FL resident	04/07/20
2,594	Broward	56	Male	Unknown			FL resident	04/07/20
2,595	Broward	62	Female	No		Yes	FL resident	04/07/20
2,596	Broward	53	Female	No		Unknown	FL resident	04/07/20
2,597	Broward	49	Male	No		No	FL resident	04/07/20
2,598	Broward	80	Female	No		No	FL resident	04/07/20
2,599	Broward	46	Male	No		No	FL resident	04/07/20
2,600	Broward	26	Female	No		Yes	FL resident	04/07/20
2,601	Broward	73	Female	No		Unknown	FL resident	04/07/20
2,602	Broward	64	Male	Unknown		Yes	FL resident	04/07/20
2,603	Broward	94	Male	Unknown			FL resident	04/07/20
2,604	Broward	80	Male	Unknown		Unknown	FL resident	04/07/20
2,605	Broward	76	Female	No		No	FL resident	04/07/20
2,606	Broward	68	Male	No		No	FL resident	04/07/20
2,607	Broward	73	Male	Unknown			FL resident	04/07/20
2,608	Broward	39	Female	No		No	FL resident	04/07/20
2,609	Broward	58	Male	No		No	FL resident	04/07/20
2,610	Broward	29	Male	No		Yes	FL resident	04/07/20
2,611	Broward	51	Male	Unknown		Unknown	FL resident	04/07/20
2,612	Broward	67	Unknown	Unknown		No	FL resident	04/07/20
2,613	Broward	21	Male	No		Yes	FL resident	04/07/20
2,614	Broward	50	Male	No		Yes	FL resident	04/07/20
2,615	Broward	75	Female	Unknown		Yes	FL resident	04/07/20
2,616	Broward	61	Female	Yes	FRANCE	Yes	FL resident	04/07/20
2,617	Broward	35	Male	No		Yes	FL resident	04/07/20
2,618	Broward	64	Male	No		Yes	FL resident	04/07/20
2,619	Broward	49	Male	Unknown			FL resident	04/08/20
2,620	Broward	43	Female	Unknown		No	FL resident	04/08/20
2,621	Broward	28	Female	No		Unknown	FL resident	04/08/20
2,622	Broward	51	Male	Unknown		Yes	FL resident	04/08/20
2,623	Broward	85	Male	No		Unknown	FL resident	04/08/20
2,624	Broward	78	Female	No		No	FL resident	04/08/20
2,625	Broward	89	Male	No		Unknown	FL resident	04/08/20
2,626	Broward	66	Male	Unknown			FL resident	04/08/20
2,627	Broward	35	Male	Unknown		Unknown	FL resident	04/08/20
2,628	Broward	56	Female	No		Unknown	FL resident	04/08/20
2,629	Broward	61	Male	Unknown		Yes	FL resident	04/08/20
2,630	Broward	61	Female	No		Unknown	FL resident	04/08/20
2,631	Broward	96	Female	Unknown			FL resident	04/08/20
2,632	Broward	40	Male	Unknown		Yes	FL resident	04/08/20
2,633	Broward	34	Male	No		No	FL resident	04/08/20
2,634	Broward	37	Female	No		No	FL resident	04/08/20
2,635	Broward	49	Male	Unknown			FL resident	04/08/20
2,636	Broward	56	Female	No		Yes	FL resident	04/08/20
2,637	Broward	37	Female	Unknown		No	FL resident	04/08/20
2,638	Broward	48	Male	Unknown		Unknown	FL resident	04/08/20
2,639	Broward	57	Female	Unknown		Yes	FL resident	04/08/20
2,640	Broward	14	Female	No		Yes	FL resident	04/08/20
2,641	Broward	63	Male	Unknown		No	FL resident	04/08/20
2,642	Broward	72	Male	Unknown		Unknown	FL resident	04/08/20
2,643	Broward	66	Male	Unknown		No	FL resident	04/08/20
2,644	Broward	64	Male	Unknown		Unknown	FL resident	04/08/20
2,645	Broward	80	Female	Unknown		Yes	FL resident	04/08/20
2,646	Broward	45	Female	Unknown		No	FL resident	04/08/20



# Coronavirus: line list of cases

Data verified as of Apr 15, 2020 at 10 AM

Data in this report are provisional and subject to change.

Case	County	Age	Gender	Travel related	Travel detail	Contact with a confirmed case	Jurisdiction	Date case counted
2,647	Broward	61	Male	No		Unknown	FL resident	04/08/20
2,648	Broward	38	Female	Unknown			FL resident	04/08/20
2,649	Broward	77	Female	No		Unknown	FL resident	04/08/20
2,650	Broward	34	Male	No		No	FL resident	04/08/20
2,651	Broward	56	Female	No		Unknown	FL resident	04/08/20
2,652	Broward	47	Female	Unknown		Yes	FL resident	04/08/20
2,653	Broward	45	Female	No		Unknown	FL resident	04/08/20
2,654	Broward	48	Male	Unknown		Yes	FL resident	04/08/20
2,655	Broward	44	Female	No		Yes	FL resident	04/08/20
2,656	Broward	46	Male	Unknown		Yes	FL resident	04/08/20
2,657	Broward	45	Male	No		Yes	FL resident	04/08/20
2,658	Broward	93	Male	Unknown		Unknown	FL resident	04/08/20
2,659	Broward	88	Female	Unknown		No	FL resident	04/08/20
2,660	Broward	50	Male	Unknown			FL resident	04/08/20
2,661	Broward	57	Male	Unknown		Unknown	FL resident	04/08/20
2,662	Broward	45	Male	No		Yes	FL resident	04/08/20
2,663	Broward	58	Male	Unknown		Unknown	FL resident	04/08/20
2,664	Broward	62	Female	Unknown		Yes	FL resident	04/08/20
2,665	Broward	33	Male	No		Yes	FL resident	04/08/20
2,666	Broward	63	Female	Unknown		No	FL resident	04/08/20
2,667	Broward	44	Male	No		No	FL resident	04/08/20
2,668	Broward	65	Male	No		Yes	FL resident	04/08/20
2,669	Broward	47	Male	Unknown		Unknown	FL resident	04/08/20
2,670	Broward	72	Male	No		No	FL resident	04/08/20
2,671	Broward	23	Female	Unknown		Yes	FL resident	04/08/20
2,672	Broward	50	Male	Unknown		Unknown	FL resident	04/08/20
2,673	Broward	54	Male	Yes	PUERTO RICO	Unknown	FL resident	04/08/20
2,674	Broward	24	Female	No		No	FL resident	04/08/20
2,675	Broward	58	Male	Unknown		Unknown	FL resident	04/08/20
2,676	Broward	61	Male	Unknown		Unknown	FL resident	04/08/20
2,677	Broward	60	Male	Unknown		Unknown	FL resident	04/08/20
2,678	Broward	29	Male	No		Yes	FL resident	04/08/20
2,679	Broward	34	Female	Unknown		No	FL resident	04/08/20
2,680	Broward	42	Male	Unknown		No	FL resident	04/08/20
2,681	Broward	28	Male	Unknown		Yes	FL resident	04/08/20
2,682	Broward	32	Female	No		No	FL resident	04/08/20
2,683	Broward	33	Female	No		Yes	FL resident	04/08/20
2,684	Broward	59	Female	Unknown		Unknown	FL resident	04/08/20
2,685	Broward	59	Female	No		Yes	FL resident	04/08/20
2,686	Broward	48	Female	Unknown		Yes	FL resident	04/08/20
2,687	Broward	37	Female	No		Yes	FL resident	04/08/20
2,688	Broward	36	Male	Unknown		Yes	FL resident	04/08/20
2,689	Broward	35	Male	No		Yes	FL resident	04/08/20
2,690	Broward	65	Female	No		Unknown	FL resident	04/08/20
2,691	Broward	50	Female	Unknown		Unknown	FL resident	04/08/20
2,692	Broward	21	Male	No		No	FL resident	04/08/20
2,693	Broward	21	Male	No		Yes	FL resident	04/08/20
2,694	Broward	49	Male	No		Yes	FL resident	04/08/20
2,695	Broward	37	Male	No		Yes	FL resident	04/08/20
2,696	Broward	52	Male	Yes	CANADA; IL; NC; TX	Unknown	FL resident	04/08/20
2,697	Broward	45	Female	No		Yes	FL resident	04/08/20
2,698	Broward	67	Female	Unknown		Yes	FL resident	04/08/20
2,699	Broward	66	Male	Unknown		Unknown	FL resident	04/08/20
2,700	Broward	19	Female	No		Yes	FL resident	04/08/20
2,701	Broward	52	Female	No		Unknown	FL resident	04/08/20
2,702	Broward	30	Female	Unknown			FL resident	04/08/20
2,703	Broward	71	Male	No		No	FL resident	04/08/20
2,704	Broward	31	Male	Unknown		Yes	FL resident	04/08/20
2,705	Broward	33	Female	Unknown		No	FL resident	04/08/20
2,706	Broward	25	Male	Unknown		Unknown	FL resident	04/08/20
2,707	Broward	50	Male	Unknown		Unknown	FL resident	04/08/20
2,708	Broward	16	Female	No		Yes	FL resident	04/08/20

# Coronavirus: line list of cases

Data verified as of Apr 15, 2020 at 10 AM

Data in this report are provisional and subject to change.

Case	County	Age	Gender	Travel related	Travel detail	Contact with a confirmed case	Jurisdiction	Date case counted
2,709	Broward	7	Male	Unknown		Yes	FL resident	04/08/20
2,710	Broward	41	Female	Unknown		Yes	FL resident	04/08/20
2,711	Broward	35	Male	No		Unknown	FL resident	04/08/20
2,712	Broward	28	Female	Unknown		Unknown	FL resident	04/08/20
2,713	Broward	41	Female	No		Yes	FL resident	04/08/20
2,714	Broward	49	Male	Unknown		No	FL resident	04/08/20
2,715	Broward	19	Male	No		No	FL resident	04/08/20
2,716	Broward	60	Female	No		Yes	FL resident	04/08/20
2,717	Broward	36	Male	Unknown			FL resident	04/08/20
2,718	Broward	62	Female	Unknown		Yes	FL resident	04/08/20
2,719	Broward	61	Male	Unknown		No	FL resident	04/08/20
2,720	Broward	80	Female	No		Yes	FL resident	04/08/20
2,721	Broward	67	Female	Yes	ARGENTINA; CHILE; FL; URUGUAY	Yes	FL resident	04/08/20
2,722	Broward	66	Male	Yes	ARGENTINA; CHILE; FL; URUGUAY	Yes	FL resident	04/08/20
2,723	Broward	35	Female	Yes	NY	No	FL resident	04/08/20
2,724	Broward	47	Male	No		Yes	FL resident	04/08/20
2,725	Broward	69	Female	Unknown		No	FL resident	04/08/20
2,726	Broward	52	Male	Unknown		Unknown	FL resident	04/08/20
2,727	Broward	31	Female	No		No	FL resident	04/08/20
2,728	Broward	28	Male	No		Yes	FL resident	04/08/20
2,729	Broward	74	Male	Unknown			FL resident	04/08/20
2,730	Broward	34	Female	No		Yes	FL resident	04/08/20
2,731	Broward	44	Male	No		Unknown	FL resident	04/08/20
2,732	Broward	58	Female	No		Yes	FL resident	04/08/20
2,733	Broward	54	Male	Unknown		Unknown	FL resident	04/08/20
2,734	Broward	91	Male	Unknown		Unknown	FL resident	04/08/20
2,735	Broward	61	Female	Unknown		Unknown	FL resident	04/08/20
2,736	Broward	64	Female	No		No	FL resident	04/08/20
2,737	Broward	45	Female	No		No	FL resident	04/08/20
2,738	Broward	59	Male	No		Yes	FL resident	04/08/20
2,739	Broward	29	Female	No		Unknown	FL resident	04/08/20
2,740	Broward	66	Male	Yes	NJ		FL resident	04/08/20
2,741	Broward	38	Female	Unknown		Unknown	FL resident	04/08/20
2,742	Broward	87	Female	No		Unknown	FL resident	04/08/20
2,743	Broward	35	Male	No		Yes	FL resident	04/08/20
2,744	Broward	89	Female	No		Unknown	FL resident	04/08/20
2,745	Broward	47	Female	No		Unknown	FL resident	04/08/20
2,746	Broward	77	Female	No		Unknown	FL resident	04/08/20
2,747	Broward	86	Male	No		Unknown	FL resident	04/08/20
2,748	Broward	35	Female	No		Yes	FL resident	04/08/20
2,749	Broward	91	Female	No		Yes	FL resident	04/08/20
2,750	Broward	95	Male	Unknown			FL resident	04/08/20
2,751	Broward	82	Male	No		No	FL resident	04/08/20
2,752	Broward	34	Male	Yes	COLOMBIA	Yes	FL resident	04/08/20
2,753	Broward	24	Unknown	No		Yes	FL resident	04/08/20
2,754	Broward	96	Male	Unknown		Unknown	FL resident	04/08/20
2,755	Broward	36	Male	No		Unknown	FL resident	04/09/20
2,756	Broward	22	Female	No		Yes	FL resident	04/09/20
2,757	Broward	33	Female	No		Yes	FL resident	04/09/20
2,758	Broward	41	Male	No		Yes	FL resident	04/09/20
2,759	Broward	70	Male	Unknown		Yes	FL resident	04/09/20
2,760	Broward	12	Female	Unknown		Unknown	FL resident	04/09/20
2,761	Broward	50	Female	Unknown			FL resident	04/09/20
2,762	Broward	83	Female	Unknown		No	FL resident	04/09/20
2,763	Broward	96	Female	No		Yes	FL resident	04/09/20
2,764	Broward	57	Female	No		Yes	FL resident	04/09/20
2,765	Broward	64	Male	Unknown		No	FL resident	04/09/20
2,766	Broward	81	Female	Unknown			FL resident	04/09/20
2,767	Broward	91	Female	Unknown		No	FL resident	04/09/20
2,768	Broward	56	Male	No		Yes	FL resident	04/09/20

# Coronavirus: line list of cases

Data verified as of Apr 15, 2020 at 10 AM

Data in this report are provisional and subject to change.

Case	County	Age	Gender	Travel related	Travel detail	Contact with a confirmed case	Jurisdiction	Date case counted
2,769	Broward	84	Male	Unknown		Unknown	FL resident	04/09/20
2,770	Broward	62	Female	Unknown		No	FL resident	04/09/20
2,771	Broward	51	Male	Unknown			FL resident	04/09/20
2,772	Broward	51	Female	No		Yes	FL resident	04/09/20
2,773	Broward	36	Female	No		No	FL resident	04/09/20
2,774	Broward	96	Male	Unknown		Yes	FL resident	04/09/20
2,775	Broward	31	Female	Unknown		Yes	FL resident	04/09/20
2,776	Broward	77	Male	Unknown		Unknown	FL resident	04/09/20
2,777	Broward	44	Male	No		Unknown	FL resident	04/09/20
2,778	Broward	56	Female	No		No	FL resident	04/09/20
2,779	Broward	45	Female	No		No	FL resident	04/09/20
2,780	Broward	37	Male	No		Yes	FL resident	04/09/20
2,781	Broward	35	Female	No		Yes	FL resident	04/09/20
2,782	Broward	54	Female	No		Yes	FL resident	04/09/20
2,783	Broward	40	Female	No		No	FL resident	04/09/20
2,784	Broward	34	Male	Unknown		Unknown	FL resident	04/09/20
2,785	Broward	55	Female	Unknown		No	FL resident	04/09/20
2,786	Broward	61	Male	No		Yes	FL resident	04/09/20
2,787	Broward	25	Female	No		Unknown	FL resident	04/09/20
2,788	Broward	67	Female	No		Yes	FL resident	04/09/20
2,789	Broward	62	Female	No		Unknown	FL resident	04/09/20
2,790	Broward	81	Male	No		Unknown	FL resident	04/09/20
2,791	Broward	36	Female	Unknown		Unknown	FL resident	04/09/20
2,792	Broward	38	Male	Unknown		Unknown	FL resident	04/09/20
2,793	Broward	47	Male	No		Yes	FL resident	04/09/20
2,794	Broward	57	Male	Unknown		Unknown	FL resident	04/09/20
2,795	Broward	55	Female	Unknown		Yes	FL resident	04/09/20
2,796	Broward	39	Female	Unknown		Yes	FL resident	04/09/20
2,797	Broward	59	Female	Unknown		No	FL resident	04/09/20
2,798	Broward	42	Female	Unknown		No	FL resident	04/09/20
2,799	Broward	19	Female	No		Yes	FL resident	04/09/20
2,800	Broward	36	Male	No		Yes	FL resident	04/09/20
2,801	Broward	41	Female	No		Yes	FL resident	04/09/20
2,802	Broward	32	Female	No		Unknown	FL resident	04/09/20
2,803	Broward	51	Female	No		Yes	FL resident	04/09/20
2,804	Broward	53	Female	No		Unknown	FL resident	04/09/20
2,805	Broward	25	Female	No		Yes	FL resident	04/09/20
2,806	Broward	25	Male	No		Yes	FL resident	04/09/20
2,807	Broward	51	Male	Unknown		Yes	FL resident	04/09/20
2,808	Broward	47	Male	No		Unknown	FL resident	04/09/20
2,809	Broward	59	Female	Unknown			FL resident	04/09/20
2,810	Broward	38	Female	Unknown		Unknown	FL resident	04/09/20
2,811	Broward	64	Female	No		Unknown	FL resident	04/09/20
2,812	Broward	41	Male	No		Unknown	FL resident	04/09/20
2,813	Broward	49	Male	No		Unknown	FL resident	04/09/20
2,814	Broward	26	Female	Unknown		Yes	FL resident	04/09/20
2,815	Broward	32	Female	Unknown			FL resident	04/09/20
2,816	Broward	57	Female	Unknown		No	FL resident	04/09/20
2,817	Broward	32	Female	No		Yes	FL resident	04/09/20
2,818	Broward	50	Male	Unknown			FL resident	04/09/20
2,819	Broward	57	Male	Yes	NY	No	FL resident	04/09/20
2,820	Broward	36	Male	Unknown		Unknown	FL resident	04/09/20
2,821	Broward	21	Female	No		No	FL resident	04/09/20
2,822	Broward	27	Male	Unknown		No	FL resident	04/09/20
2,823	Broward	68	Male	Unknown		Yes	FL resident	04/09/20
2,824	Broward	34	Female	No		No	FL resident	04/09/20
2,825	Broward	29	Male	Unknown			FL resident	04/09/20
2,826	Broward	43	Male	No		Yes	FL resident	04/09/20
2,827	Broward	32	Male	No		No	FL resident	04/09/20
2,828	Broward	29	Female	Yes	MD; NY	No	FL resident	04/09/20
2,829	Broward	37	Male	Unknown		No	FL resident	04/09/20
2,830	Broward	57	Female	No		Yes	FL resident	04/09/20

# Coronavirus: line list of cases

Data verified as of Apr 15, 2020 at 10 AM

Data in this report are provisional and subject to change.

Case	County	Age	Gender	Travel related	Travel detail	Contact with a confirmed case	Jurisdiction	Date case counted
2,831	Broward	60	Male	Unknown		Unknown	FL resident	04/09/20
2,832	Broward	40	Female	No		Yes	FL resident	04/09/20
2,833	Broward	40	Male	No		Yes	FL resident	04/09/20
2,834	Broward	32	Female	Yes	NY	Unknown	FL resident	04/09/20
2,835	Broward	41	Female	Unknown		Unknown	FL resident	04/09/20
2,836	Broward	59	Female	Unknown			FL resident	04/09/20
2,837	Broward	22	Female	Unknown			FL resident	04/09/20
2,838	Broward	86	Male	Unknown			FL resident	04/09/20
2,839	Broward	60	Male	Unknown		Unknown	FL resident	04/09/20
2,840	Broward	47	Female	Unknown		Yes	FL resident	04/09/20
2,841	Broward	79	Female	Unknown			FL resident	04/09/20
2,842	Broward	38	Female	Unknown		Unknown	FL resident	04/09/20
2,843	Broward	64	Male	Unknown		Unknown	FL resident	04/09/20
2,844	Broward	69	Male	Unknown		No	FL resident	04/09/20
2,845	Broward	41	Male	Unknown		Unknown	FL resident	04/09/20
2,846	Broward	25	Female	Unknown		Unknown	FL resident	04/09/20
2,847	Broward	29	Male	Unknown		Unknown	FL resident	04/09/20
2,848	Broward	50	Male	Unknown		Unknown	FL resident	04/09/20
2,849	Broward	30	Female	Unknown		Unknown	FL resident	04/09/20
2,850	Broward	69	Male	Unknown		Unknown	FL resident	04/09/20
2,851	Broward	70	Female	Unknown		Unknown	FL resident	04/09/20
2,852	Broward	60	Male	No		Yes	FL resident	04/09/20
2,853	Broward	67	Male	Unknown		Unknown	FL resident	04/09/20
2,854	Broward	25	Female	Unknown		Unknown	FL resident	04/09/20
2,855	Broward	61	Male	Unknown			FL resident	04/09/20
2,856	Broward	34	Female	Unknown		Unknown	FL resident	04/09/20
2,857	Broward	60	Male	Unknown		Unknown	FL resident	04/09/20
2,858	Broward	83	Male	No		Unknown	FL resident	04/09/20
2,859	Broward	40	Female	No		Yes	FL resident	04/09/20
2,860	Broward	42	Female	Unknown			FL resident	04/09/20
2,861	Broward	66	Female	No		Unknown	FL resident	04/09/20
2,862	Broward	36	Male	Unknown		Unknown	FL resident	04/09/20
2,863	Broward	59	Male	No		Unknown	FL resident	04/09/20
2,864	Broward	72	Male	Unknown		Unknown	FL resident	04/09/20
2,865	Broward	88	Male	No		Yes	FL resident	04/09/20
2,866	Broward	40	Male	No		No	FL resident	04/09/20
2,867	Broward	71	Male	No		Yes	FL resident	04/09/20
2,868	Broward	53	Female	No		Yes	FL resident	04/09/20
2,869	Broward	35	Female	No		No	FL resident	04/09/20
2,870	Broward	79	Male	Unknown		Yes	FL resident	04/09/20
2,871	Broward	58	Male	Unknown		Unknown	FL resident	04/09/20
2,872	Broward	44	Male	Unknown		Unknown	FL resident	04/09/20
2,873	Broward	35	Female	No		No	FL resident	04/09/20
2,874	Broward	65	Male	Unknown		Unknown	FL resident	04/09/20
2,875	Broward	41	Female	Unknown		No	FL resident	04/09/20
2,876	Broward	5	Male	Unknown		Yes	FL resident	04/09/20
2,877	Broward	57	Female	Yes	NY	Yes	FL resident	04/09/20
2,878	Broward	92	Male	Unknown		Unknown	FL resident	04/09/20
2,879	Broward	50	Male	No		No	FL resident	04/10/20
2,880	Broward	50	Female	No		Yes	FL resident	04/10/20
2,881	Broward	20	Female	No		Yes	FL resident	04/10/20
2,882	Broward	23	Male	No		No	FL resident	04/10/20
2,883	Broward	27	Male	No		No	FL resident	04/10/20
2,884	Broward	27	Female	Unknown			FL resident	04/10/20
2,885	Broward	69	Male	Unknown		Unknown	FL resident	04/10/20
2,886	Broward	92	Male	Unknown			FL resident	04/10/20
2,887	Broward	25	Male	No		Unknown	FL resident	04/10/20
2,888	Broward	26	Female	No		Yes	FL resident	04/10/20
2,889	Broward	52	Female	No		Unknown	FL resident	04/10/20
2,890	Broward	38	Female	No		No	FL resident	04/10/20
2,891	Broward	63	Male	Unknown		No	FL resident	04/10/20
2,892	Broward	38	Male	No		Yes	FL resident	04/10/20

# Coronavirus: line list of cases

Data verified as of Apr 15, 2020 at 10 AM

Data in this report are provisional and subject to change.

Case	County	Age	Gender	Travel related	Travel detail	Contact with a confirmed case	Jurisdiction	Date case counted
2,893	Broward	20	Female	Unknown		Unknown	FL resident	04/10/20
2,894	Broward	39	Female	Unknown		Unknown	FL resident	04/10/20
2,895	Broward	78	Male	Unknown		Unknown	FL resident	04/10/20
2,896	Broward	78	Female	Unknown		Unknown	FL resident	04/10/20
2,897	Broward	36	Male	Unknown		Unknown	FL resident	04/10/20
2,898	Broward	40	Male	No		Yes	FL resident	04/10/20
2,899	Broward	54	Male	No		No	FL resident	04/10/20
2,900	Broward	22	Male	Unknown		Unknown	FL resident	04/10/20
2,901	Broward	55	Male	No		Yes	FL resident	04/10/20
2,902	Broward	57	Male	Unknown		Yes	FL resident	04/10/20
2,903	Broward	32	Female	No		Yes	FL resident	04/10/20
2,904	Broward	39	Female	No		Unknown	FL resident	04/10/20
2,905	Broward	20	Female	No		Unknown	FL resident	04/10/20
2,906	Broward	56	Female	No		Yes	FL resident	04/10/20
2,907	Broward	67	Male	No		No	FL resident	04/10/20
2,908	Broward	34	Male	No		Yes	FL resident	04/10/20
2,909	Broward	36	Male	Unknown		No	FL resident	04/10/20
2,910	Broward	44	Female	No		Yes	FL resident	04/10/20
2,911	Broward	22	Female	Yes	FL; LA	Yes	FL resident	04/10/20
2,912	Broward	63	Female	No		Yes	FL resident	04/10/20
2,913	Broward	64	Male	No		Unknown	FL resident	04/10/20
2,914	Broward	65	Female	Unknown			FL resident	04/10/20
2,915	Broward	38	Female	Unknown		Yes	FL resident	04/10/20
2,916	Broward	18	Female	No		Unknown	FL resident	04/10/20
2,917	Broward	50	Female	Unknown		Unknown	FL resident	04/10/20
2,918	Broward	51	Male	Unknown			FL resident	04/10/20
2,919	Broward	62	Female	No		Unknown	FL resident	04/10/20
2,920	Broward	19	Female	Unknown		Unknown	FL resident	04/10/20
2,921	Broward	59	Female	No		Yes	FL resident	04/10/20
2,922	Broward	76	Female	No		No	FL resident	04/10/20
2,923	Broward	63	Male	Unknown		Unknown	FL resident	04/10/20
2,924	Broward	45	Female	Unknown		Yes	FL resident	04/10/20
2,925	Broward	50	Male	No		Yes	FL resident	04/10/20
2,926	Broward	59	Female	No		No	FL resident	04/10/20
2,927	Broward	48	Female	Unknown			FL resident	04/10/20
2,928	Broward	66	Male	No		Yes	FL resident	04/10/20
2,929	Broward	41	Male	No		Yes	FL resident	04/10/20
2,930	Broward	52	Male	No		No	FL resident	04/10/20
2,931	Broward	44	Male	No		No	FL resident	04/10/20
2,932	Broward	49	Female	No		Yes	FL resident	04/10/20
2,933	Broward	57	Male	No		No	FL resident	04/10/20
2,934	Broward	33	Female	No		No	FL resident	04/10/20
2,935	Broward	30	Female	No		Yes	FL resident	04/10/20
2,936	Broward	45	Male	No		No	FL resident	04/10/20
2,937	Broward	57	Female	No		Yes	FL resident	04/10/20
2,938	Broward	53	Female	Yes	MI; MN; WA	No	FL resident	04/10/20
2,939	Broward	45	Male	Yes	FL; PUERTO RICO; U.S. VIRGIN ISLANDS	Unknown	FL resident	04/10/20
2,940	Broward	57	Female	No		Unknown	FL resident	04/10/20
2,941	Broward	28	Female	No		Yes	FL resident	04/10/20
2,942	Broward	48	Male	No		No	FL resident	04/10/20
2,943	Broward	35	Female	No		Yes	FL resident	04/10/20
2,944	Broward	37	Female	Unknown		Yes	FL resident	04/10/20
2,945	Broward	47	Male	No		Yes	FL resident	04/10/20
2,946	Broward	25	Female	Unknown		Yes	FL resident	04/10/20
2,947	Broward	51	Male	No		Yes	FL resident	04/10/20
2,948	Broward	35	Male	No		No	FL resident	04/10/20
2,949	Broward	64	Female	Unknown		Unknown	FL resident	04/10/20
2,950	Broward	34	Male	No		Yes	FL resident	04/10/20
2,951	Broward	24	Female	No		No	FL resident	04/10/20
2,952	Broward	28	Female	No		No	FL resident	04/10/20
2,953	Broward	31	Female	Unknown		Unknown	FL resident	04/10/20

# Coronavirus: line list of cases

Data verified as of Apr 15, 2020 at 10 AM

Data in this report are provisional and subject to change.

Case	County	Age	Gender	Travel related	Travel detail	Contact with a confirmed case	Jurisdiction	Date case counted
2,954	Broward	57	Male	No		Yes	FL resident	04/10/20
2,955	Broward	58	Female	Unknown		Unknown	FL resident	04/10/20
2,956	Broward	37	Male	No		Yes	FL resident	04/10/20
2,957	Broward	40	Female	Unknown		Yes	FL resident	04/10/20
2,958	Broward	34	Female	Unknown		Yes	FL resident	04/10/20
2,959	Broward	66	Male	Unknown		Unknown	FL resident	04/10/20
2,960	Broward	53	Female	Unknown		Unknown	FL resident	04/10/20
2,961	Broward	63	Female	Unknown		Yes	FL resident	04/10/20
2,962	Broward	33	Male	Yes	LA	Unknown	FL resident	04/10/20
2,963	Broward	43	Female	Unknown		Unknown	FL resident	04/10/20
2,964	Broward	73	Female	No		Yes	FL resident	04/10/20
2,965	Broward	39	Female	No		Yes	FL resident	04/10/20
2,966	Broward	33	Female	Unknown		Unknown	FL resident	04/10/20
2,967	Broward	55	Male	Unknown		Unknown	FL resident	04/10/20
2,968	Broward	33	Male	Unknown		Yes	FL resident	04/10/20
2,969	Broward	54	Female	Unknown		Yes	FL resident	04/10/20
2,970	Broward	31	Male	Unknown		No	FL resident	04/10/20
2,971	Broward	27	Male	Yes	AZ; FL	Yes	FL resident	04/10/20
2,972	Broward	22	Female	Unknown		Yes	FL resident	04/10/20
2,973	Broward	52	Female	No		Yes	FL resident	04/10/20
2,974	Broward	38	Female	No		Yes	FL resident	04/10/20
2,975	Broward	40	Male	No		No	FL resident	04/10/20
2,976	Broward	50	Female	No		Yes	FL resident	04/10/20
2,977	Broward	49	Male	Unknown		No	FL resident	04/10/20
2,978	Broward	49	Female	No		Unknown	FL resident	04/10/20
2,979	Broward	47	Male	No		Yes	FL resident	04/10/20
2,980	Broward	72	Female	No		No	FL resident	04/10/20
2,981	Broward	30	Female	Unknown		No	FL resident	04/10/20
2,982	Broward	98	Male	Yes	SOUTH AMERICA	Yes	FL resident	04/10/20
2,983	Broward	53	Male	Unknown		Unknown	FL resident	04/10/20
2,984	Broward	58	Female	No		Unknown	FL resident	04/10/20
2,985	Broward	47	Female	Unknown		Unknown	FL resident	04/10/20
2,986	Broward	70	Male	No		Yes	FL resident	04/10/20
2,987	Broward	60	Female	Unknown		Yes	FL resident	04/10/20
2,988	Broward	67	Female	Unknown			FL resident	04/10/20
2,989	Broward	55	Male	No		No	FL resident	04/10/20
2,990	Broward	45	Female	No		Unknown	FL resident	04/10/20
2,991	Broward	64	Female	No		Yes	FL resident	04/10/20
2,992	Broward	49	Female	Unknown		Unknown	FL resident	04/10/20
2,993	Broward	35	Male	Unknown		Yes	FL resident	04/10/20
2,994	Broward	65	Male	Unknown		Unknown	FL resident	04/10/20
2,995	Broward	39	Female	Unknown		Yes	FL resident	04/10/20
2,996	Broward	27	Male	Unknown		Yes	FL resident	04/10/20
2,997	Broward	69	Male	No		Yes	FL resident	04/10/20
2,998	Broward	23	Male	No		No	FL resident	04/10/20
2,999	Broward	31	Male	Unknown			FL resident	04/10/20
3,000	Broward	15	Female	No		Yes	FL resident	04/10/20
3,001	Broward	29	Female	No		Yes	FL resident	04/10/20
3,002	Broward	68	Male	No		No	FL resident	04/10/20
3,003	Broward	55	Male	Unknown		No	FL resident	04/10/20
3,004	Broward	67	Female	Yes	COLOMBIA	Unknown	FL resident	04/10/20
3,005	Broward	26	Female	Unknown			FL resident	04/10/20
3,006	Broward	48	Male	No		Unknown	FL resident	04/10/20
3,007	Broward	63	Male	No		Unknown	FL resident	04/10/20
3,008	Broward	70	Female	Unknown		Unknown	FL resident	04/10/20
3,009	Broward	60	Male	Unknown		Unknown	FL resident	04/10/20
3,010	Broward	41	Male	Unknown		Yes	FL resident	04/10/20
3,011	Broward	54	Female	Unknown		Yes	FL resident	04/10/20
3,012	Broward	82	Female	Unknown			FL resident	04/10/20
3,013	Broward	66	Female	Unknown			FL resident	04/10/20
3,014	Broward	33	Female	Unknown			FL resident	04/10/20
3,015	Broward	34	Male	Unknown			FL resident	04/10/20



# Coronavirus: line list of cases

Data verified as of Apr 15, 2020 at 10 AM

Data in this report are provisional and subject to change.

Case	County	Age	Gender	Travel related	Travel detail	Contact with a confirmed case	Jurisdiction	Date case counted
3,016	Broward	72	Female	Unknown			FL resident	04/10/20
3,017	Broward	40	Female	Unknown			FL resident	04/10/20
3,018	Broward	59	Female	Unknown			FL resident	04/10/20
3,019	Broward	55	Male	Unknown		Unknown	FL resident	04/10/20
3,020	Broward	81	Female	No		No	FL resident	04/10/20
3,021	Broward	49	Male	No		Yes	FL resident	04/10/20
3,022	Broward	62	Male	No		No	FL resident	04/10/20
3,023	Broward	90	Unknown	Unknown			FL resident	04/10/20
3,024	Broward	58	Male	Unknown			FL resident	04/10/20
3,025	Broward	27	Male	No		Yes	FL resident	04/10/20
3,026	Broward	24	Male	Unknown		Yes	FL resident	04/10/20
3,027	Broward	44	Female	Unknown		Unknown	FL resident	04/10/20
3,028	Broward	44	Male	Yes	NY	No	FL resident	04/10/20
3,029	Broward	43	Male	No		Yes	FL resident	04/10/20
3,030	Broward	43	Male	No		No	FL resident	04/10/20
3,031	Broward	81	Female	No		No	FL resident	04/10/20
3,032	Broward	26	Female	No		Yes	FL resident	04/10/20
3,033	Broward	36	Male	Unknown		Unknown	FL resident	04/10/20
3,034	Broward	83	Female	Yes	ARGENTINA; BONAIRE; CHILE; FL; SOUTH AMERICA	Unknown	FL resident	04/10/20
3,035	Broward	53	Male	Unknown		Unknown	FL resident	04/10/20
3,036	Broward	50	Male	Unknown			FL resident	04/10/20
3,037	Broward	41	Female	Unknown		Unknown	FL resident	04/10/20
3,038	Broward	25	Female	Unknown		Yes	FL resident	04/10/20
3,039	Broward	23	Female	Unknown		Yes	FL resident	04/10/20
3,040	Broward	49	Male	Unknown		Unknown	FL resident	04/10/20
3,041	Broward	59	Female	Unknown			FL resident	04/10/20
3,042	Broward	68	Unknown	Unknown			FL resident	04/10/20
3,043	Broward	36	Male	No		Unknown	FL resident	04/10/20
3,044	Broward	32	Male	No		Unknown	FL resident	04/10/20
3,045	Broward	68	Male	Unknown		Unknown	FL resident	04/10/20
3,046	Broward	74	Female	Yes	FL; NC	No	FL resident	04/10/20
3,047	Broward	44	Male	Unknown		Unknown	FL resident	04/10/20
3,048	Broward	72	Female	No		No	FL resident	04/10/20
3,049	Broward	91	Female	No		Yes	FL resident	04/10/20
3,050	Broward	24	Male	Unknown			FL resident	04/10/20
3,051	Broward	34	Female	No		Yes	FL resident	04/10/20
3,052	Broward	84	Male	No		No	FL resident	04/10/20
3,053	Broward	47	Male	Unknown		Yes	FL resident	04/10/20
3,054	Broward	33	Male	No		No	FL resident	04/10/20
3,055	Broward	61	Male	No		Unknown	FL resident	04/10/20
3,056	Broward	62	Male	No		Unknown	FL resident	04/10/20
3,057	Broward	57	Male	No		No	FL resident	04/10/20
3,058	Broward	46	Female	Unknown			FL resident	04/10/20
3,059	Broward	45	Female	Unknown		No	FL resident	04/10/20
3,060	Broward	72	Female	Unknown			FL resident	04/10/20
3,061	Broward	47	Female	Yes	GUATEMALA	Yes	FL resident	04/10/20
3,062	Broward	41	Male	Unknown			FL resident	04/10/20
3,063	Broward	64	Male	Unknown		No	FL resident	04/10/20
3,064	Broward	73	Male	Unknown			FL resident	04/10/20
3,065	Broward	74	Male	No		Unknown	FL resident	04/10/20
3,066	Broward	77	Male	Unknown		Unknown	FL resident	04/10/20
3,067	Broward	24	Female	No		No	FL resident	04/10/20
3,068	Broward	34	Male	No		No	FL resident	04/10/20
3,069	Broward	56	Male	Unknown		Unknown	FL resident	04/10/20
3,070	Broward	33	Male	Unknown		Unknown	FL resident	04/10/20
3,071	Broward	84	Male	No		Yes	FL resident	04/10/20
3,072	Broward	31	Female	No		No	FL resident	04/10/20
3,073	Broward	52	Male	No		Unknown	FL resident	04/10/20
3,074	Broward	54	Female	No		Yes	FL resident	04/10/20
3,075	Broward	53	Male	Unknown		Unknown	FL resident	04/10/20
3,076	Broward	63	Female	No		Unknown	FL resident	04/10/20

# Coronavirus: line list of cases

Data verified as of Apr 15, 2020 at 10 AM

Data in this report are provisional and subject to change.

Case	County	Age	Gender	Travel related	Travel detail	Contact with a confirmed case	Jurisdiction	Date case counted
3,077	Broward	35	Male	Unknown		Unknown	FL resident	04/10/20
3,078	Broward	63	Female	Unknown		Yes	FL resident	04/10/20
3,079	Broward	62	Female	Unknown		Yes	FL resident	04/10/20
3,080	Broward	63	Male	Unknown		Unknown	FL resident	04/10/20
3,081	Broward	41	Female	Unknown		Yes	FL resident	04/10/20
3,082	Broward	38	Male	No		Yes	FL resident	04/10/20
3,083	Broward	45	Female	Unknown		Unknown	FL resident	04/10/20
3,084	Broward	31	Female	Unknown		Yes	FL resident	04/10/20
3,085	Broward	63	Female	No		Unknown	FL resident	04/10/20
3,086	Broward	76	Male	No		Yes	FL resident	04/10/20
3,087	Broward	46	Male	Unknown		Unknown	FL resident	04/10/20
3,088	Broward	34	Male	Unknown		Unknown	FL resident	04/10/20
3,089	Broward	81	Female	Unknown		No	FL resident	04/10/20
3,090	Broward	46	Male	No		Unknown	FL resident	04/10/20
3,091	Broward	88	Male	Unknown		Unknown	FL resident	04/10/20
3,092	Broward	32	Male	No		No	FL resident	04/10/20
3,093	Broward	93	Female	No		Yes	FL resident	04/10/20
3,094	Broward	68	Female	Unknown			FL resident	04/10/20
3,095	Broward	51	Male	Unknown			FL resident	04/10/20
3,096	Broward	78	Female	Unknown			FL resident	04/10/20
3,097	Broward	71	Female	No		Yes	FL resident	04/11/20
3,098	Broward	45	Female	No		No	FL resident	04/11/20
3,099	Broward	60	Female	No		No	FL resident	04/11/20
3,100	Broward	60	Female	No		No	FL resident	04/11/20
3,101	Broward	34	Male	No		Yes	FL resident	04/11/20
3,102	Broward	62	Female	No		Yes	FL resident	04/11/20
3,103	Broward	23	Male	No		Yes	FL resident	04/11/20
3,104	Broward	63	Male	No		Yes	FL resident	04/11/20
3,105	Broward	39	Female	Unknown		Unknown	FL resident	04/11/20
3,106	Broward	44	Male	Unknown		No	FL resident	04/11/20
3,107	Broward	30	Female	Yes	NY	No	FL resident	04/11/20
3,108	Broward	68	Female	Unknown		Yes	FL resident	04/11/20
3,109	Broward	58	Female	Unknown		Yes	FL resident	04/11/20
3,110	Broward	81	Female	No		Yes	FL resident	04/11/20
3,111	Broward	62	Male	Unknown		Unknown	FL resident	04/11/20
3,112	Broward	26	Female	No		Yes	FL resident	04/11/20
3,113	Broward	41	Female	No		No	FL resident	04/11/20
3,114	Broward	60	Female	Unknown		No	FL resident	04/11/20
3,115	Broward	47	Female	Unknown		No	FL resident	04/11/20
3,116	Broward	22	Male	Unknown		Yes	FL resident	04/11/20
3,117	Broward	53	Female	Unknown		Unknown	FL resident	04/11/20
3,118	Broward	55	Female	No		Yes	FL resident	04/11/20
3,119	Broward	59	Male	Unknown		Unknown	FL resident	04/11/20
3,120	Broward	37	Male	Yes	FL; GA; MA; NY	Yes	FL resident	04/11/20
3,121	Broward	28	Female	Unknown			FL resident	04/11/20
3,122	Broward	38	Female	No		Yes	FL resident	04/11/20
3,123	Broward	56	Male	Unknown		Unknown	FL resident	04/11/20
3,124	Broward	61	Female	No		No	FL resident	04/11/20
3,125	Broward	25	Female	No		Yes	FL resident	04/11/20
3,126	Broward	53	Female	Unknown		No	FL resident	04/11/20
3,127	Broward	76	Female	Unknown			FL resident	04/11/20
3,128	Broward	58	Female	No		Yes	FL resident	04/11/20
3,129	Broward	54	Male	No		Unknown	FL resident	04/11/20
3,130	Broward	42	Male	Unknown		Unknown	FL resident	04/11/20
3,131	Broward	47	Male	No		No	FL resident	04/11/20
3,132	Broward	46	Male	Unknown		Yes	FL resident	04/11/20
3,133	Broward	30	Female	Unknown		Yes	FL resident	04/11/20
3,134	Broward	60	Female	Unknown		Unknown	FL resident	04/11/20
3,135	Broward	58	Male	Unknown		Unknown	FL resident	04/11/20
3,136	Broward	51	Male	Unknown		Yes	FL resident	04/11/20
3,137	Broward	38	Male	Unknown		Yes	FL resident	04/11/20
3,138	Broward	53	Male	No		Unknown	FL resident	04/11/20



# Coronavirus: line list of cases

Data verified as of Apr 15, 2020 at 10 AM

Data in this report are provisional and subject to change.

Case	County	Age	Gender	Travel related	Travel detail	Contact with a confirmed case	Jurisdiction	Date case counted
3,139	Broward	61	Male	Unknown		Yes	FL resident	04/11/20
3,140	Broward	70	Female	No		Yes	FL resident	04/11/20
3,141	Broward	26	Female	Unknown		No	FL resident	04/11/20
3,142	Broward	66	Female	No		Unknown	FL resident	04/11/20
3,143	Broward	41	Male	No		Yes	FL resident	04/11/20
3,144	Broward	71	Male	Unknown			FL resident	04/11/20
3,145	Broward	30	Male	Unknown		No	FL resident	04/11/20
3,146	Broward	66	Female	No		Unknown	FL resident	04/11/20
3,147	Broward	41	Male	Yes	INDIA; UNITED KINGDOM	Unknown	FL resident	04/11/20
3,148	Broward	64	Male	Unknown		Yes	FL resident	04/11/20
3,149	Broward	60	Male	Unknown		No	FL resident	04/11/20
3,150	Broward	56	Male	Unknown			FL resident	04/11/20
3,151	Broward	66	Female	Unknown		No	FL resident	04/11/20
3,152	Broward	51	Female	No		Unknown	FL resident	04/11/20
3,153	Broward	25	Female	Unknown		Unknown	FL resident	04/11/20
3,154	Broward	64	Male	Unknown		Yes	FL resident	04/11/20
3,155	Broward	48	Female	No		Yes	FL resident	04/11/20
3,156	Broward	51	Female	No		No	FL resident	04/11/20
3,157	Broward	74	Female	No		Yes	FL resident	04/11/20
3,158	Broward	51	Female	No		Yes	FL resident	04/11/20
3,159	Broward	64	Male	Unknown		No	FL resident	04/11/20
3,160	Broward	60	Female	Unknown		No	FL resident	04/11/20
3,161	Broward	58	Female	Yes	FL; MA	Yes	FL resident	04/11/20
3,162	Broward	28	Female	No		Unknown	FL resident	04/11/20
3,163	Broward	49	Male	Unknown		Yes	FL resident	04/11/20
3,164	Broward	26	Female	Unknown		Unknown	FL resident	04/11/20
3,165	Broward	32	Male	Unknown		Unknown	FL resident	04/11/20
3,166	Broward	43	Female	Unknown		No	FL resident	04/11/20
3,167	Broward	43	Female	No		Yes	FL resident	04/11/20
3,168	Broward	79	Male	Unknown			FL resident	04/11/20
3,169	Broward	31	Female	Unknown		Yes	FL resident	04/11/20
3,170	Broward	61	Male	Unknown			FL resident	04/11/20
3,171	Broward	29	Male	Unknown		Yes	FL resident	04/11/20
3,172	Broward	47	Male	Yes	NY	No	FL resident	04/11/20
3,173	Broward	27	Female	No		Yes	FL resident	04/11/20
3,174	Broward	72	Male	No		No	FL resident	04/11/20
3,175	Broward	36	Male	No		Yes	FL resident	04/11/20
3,176	Broward	62	Female	No		Yes	FL resident	04/11/20
3,177	Broward	41	Female	No		Yes	FL resident	04/11/20
3,178	Broward	19	Female	Yes	FL; SC	Yes	FL resident	04/11/20
3,179	Broward	22	Male	Yes	FL; SC	Yes	FL resident	04/11/20
3,180	Broward	36	Male	No		Unknown	FL resident	04/11/20
3,181	Broward	56	Unknown	Unknown			FL resident	04/11/20
3,182	Broward	89	Female	Unknown		Unknown	FL resident	04/11/20
3,183	Broward	22	Female	Yes	FL; U.S. VIRGIN ISLANDS	No	FL resident	04/11/20
3,184	Broward	38	Female	No		No	FL resident	04/11/20
3,185	Broward	36	Female	No		Yes	FL resident	04/11/20
3,186	Broward	46	Female	No		Yes	FL resident	04/11/20
3,187	Broward	37	Female	Unknown		Yes	FL resident	04/11/20
3,188	Broward	77	Male	No		No	FL resident	04/11/20
3,189	Broward	51	Female	No		No	FL resident	04/11/20
3,190	Broward	51	Male	No		Unknown	FL resident	04/11/20
3,191	Broward	26	Female	Unknown			FL resident	04/11/20
3,192	Broward	12	Male	Unknown			FL resident	04/11/20
3,193	Broward	49	Female	Unknown			FL resident	04/11/20
3,194	Broward	65	Male	No		Yes	FL resident	04/11/20
3,195	Broward	33	Male	Unknown		Unknown	FL resident	04/11/20
3,196	Broward	31	Male	Unknown		Unknown	FL resident	04/11/20
3,197	Broward	27	Female	No		Yes	FL resident	04/11/20
3,198	Broward	29	Female	No		Unknown	FL resident	04/11/20
3,199	Broward	99	Male	No		Unknown	FL resident	04/11/20
3,200	Broward	45	Female	Unknown			FL resident	04/11/20

# Coronavirus: line list of cases

Data verified as of Apr 15, 2020 at 10 AM

Data in this report are provisional and subject to change.

Case	County	Age	Gender	Travel related	Travel detail	Contact with a confirmed case	Jurisdiction	Date case counted
3,201	Broward	90	Male	No		Unknown	FL resident	04/11/20
3,202	Broward	50	Male	No		No	FL resident	04/11/20
3,203	Broward	24	Male	Unknown		Yes	FL resident	04/11/20
3,204	Broward	79	Male	Unknown			FL resident	04/11/20
3,205	Broward	61	Male	No		Unknown	FL resident	04/11/20
3,206	Broward	29	Male	No		No	FL resident	04/12/20
3,207	Broward	37	Male	Unknown			FL resident	04/12/20
3,208	Broward	66	Male	Unknown			FL resident	04/12/20
3,209	Broward	92	Female	Unknown			FL resident	04/12/20
3,210	Broward	83	Male	Unknown		Unknown	FL resident	04/12/20
3,211	Broward	59	Female	Unknown			FL resident	04/12/20
3,212	Broward	72	Female	Unknown			FL resident	04/12/20
3,213	Broward	76	Female	No		No	FL resident	04/12/20
3,214	Broward	36	Female	No		No	FL resident	04/12/20
3,215	Broward	48	Male	No		No	FL resident	04/12/20
3,216	Broward	66	Male	Unknown		Unknown	FL resident	04/12/20
3,217	Broward	68	Male	No		Unknown	FL resident	04/12/20
3,218	Broward	64	Male	No		No	FL resident	04/12/20
3,219	Broward	66	Male	Unknown			FL resident	04/12/20
3,220	Broward	83	Male	Unknown			FL resident	04/12/20
3,221	Broward	84	Female	No		No	FL resident	04/12/20
3,222	Broward	50	Male	No		No	FL resident	04/12/20
3,223	Broward	52	Male	Unknown			FL resident	04/12/20
3,224	Broward	80	Male	Unknown			FL resident	04/12/20
3,225	Broward	34	Male	No		Yes	FL resident	04/12/20
3,226	Broward	31	Male	Unknown			FL resident	04/12/20
3,227	Broward	54	Female	No		No	FL resident	04/12/20
3,228	Broward	96	Female	No		Unknown	FL resident	04/12/20
3,229	Broward	64	Male	No		Yes	FL resident	04/12/20
3,230	Broward	50	Male	Unknown			FL resident	04/12/20
3,231	Broward	50	Male	Unknown		Unknown	FL resident	04/12/20
3,232	Broward	74	Male	No		Yes	FL resident	04/12/20
3,233	Broward	78	Male	No			FL resident	04/12/20
3,234	Broward	41	Female	Unknown			FL resident	04/12/20
3,235	Broward	26	Female	Unknown		Yes	FL resident	04/12/20
3,236	Broward	23	Male	Unknown		Yes	FL resident	04/12/20
3,237	Broward	48	Male	No		Unknown	FL resident	04/12/20
3,238	Broward	49	Female	Unknown		Yes	FL resident	04/12/20
3,239	Broward	52	Male	No		No	FL resident	04/12/20
3,240	Broward	38	Male	Unknown		Yes	FL resident	04/12/20
3,241	Broward	59	Female	No		No	FL resident	04/12/20
3,242	Broward	43	Female	No		Unknown	FL resident	04/12/20
3,243	Broward	25	Male	No		Unknown	FL resident	04/12/20
3,244	Broward	58	Male	No		Yes	FL resident	04/12/20
3,245	Broward	24	Female	Unknown		Unknown	FL resident	04/12/20
3,246	Broward	36	Male	Unknown			FL resident	04/12/20
3,247	Broward	44	Female	No		No	FL resident	04/12/20
3,248	Broward	46	Female	No		Yes	FL resident	04/12/20
3,249	Broward	24	Male	Unknown			FL resident	04/12/20
3,250	Broward	36	Male	Unknown		Unknown	FL resident	04/12/20
3,251	Broward	34	Female	No		Yes	FL resident	04/12/20
3,252	Broward	31	Male	No		Yes	FL resident	04/12/20
3,253	Broward	49	Male	Unknown			FL resident	04/12/20
3,254	Broward	52	Female	No		Yes	FL resident	04/12/20
3,255	Broward	37	Female	Unknown		No	FL resident	04/12/20
3,256	Broward	54	Male	No		No	FL resident	04/12/20
3,257	Broward	47	Male	Unknown			FL resident	04/12/20
3,258	Broward	36	Male	No		Yes	FL resident	04/12/20
3,259	Broward	74	Female	Unknown		Unknown	FL resident	04/12/20
3,260	Broward	85	Male	Unknown			FL resident	04/12/20
3,261	Broward	58	Male	Yes	FL; NV	Unknown	FL resident	04/12/20
3,262	Broward	18	Female	No		Yes	FL resident	04/12/20

# Coronavirus: line list of cases

Data verified as of Apr 15, 2020 at 10 AM

Data in this report are provisional and subject to change.

Case	County	Age	Gender	Travel related	Travel detail	Contact with a confirmed case	Jurisdiction	Date case counted
3,263	Broward	35	Female	No		Unknown	FL resident	04/12/20
3,264	Broward	54	Female	No		Yes	FL resident	04/12/20
3,265	Broward	47	Female	Unknown			FL resident	04/12/20
3,266	Broward	15	Female	No		Yes	FL resident	04/12/20
3,267	Broward	38	Female	Unknown		Yes	FL resident	04/12/20
3,268	Broward	45	Female	Unknown		No	FL resident	04/12/20
3,269	Broward	51	Female	No		Yes	FL resident	04/12/20
3,270	Broward	63	Male	No		Yes	FL resident	04/12/20
3,271	Broward	60	Male	No		Yes	FL resident	04/12/20
3,272	Broward	24	Male	No		No	FL resident	04/12/20
3,273	Broward	44	Female	Unknown		Yes	FL resident	04/12/20
3,274	Broward	55	Male	Unknown		Unknown	FL resident	04/12/20
3,275	Broward	71	Female	Unknown		Unknown	FL resident	04/12/20
3,276	Broward	26	Male	No		Yes	FL resident	04/12/20
3,277	Broward	48	Male	Yes	FL; NJ	No	FL resident	04/12/20
3,278	Broward	74	Male	No		Yes	FL resident	04/12/20
3,279	Broward	51	Male	Unknown			FL resident	04/12/20
3,280	Broward	72	Female	No		No	FL resident	04/12/20
3,281	Broward	25	Male	Yes	COSTA RICA	No	FL resident	04/12/20
3,282	Broward	68	Female	Unknown			FL resident	04/12/20
3,283	Broward	77	Female	Unknown			FL resident	04/12/20
3,284	Broward	60	Male	Unknown		Yes	FL resident	04/12/20
3,285	Broward	57	Unknown	Unknown			FL resident	04/12/20
3,286	Broward	82	Female	No			FL resident	04/12/20
3,287	Broward	56	Male	Unknown		Unknown	FL resident	04/12/20
3,288	Broward	63	Unknown	Unknown			FL resident	04/12/20
3,289	Broward	20	Male	No		Yes	FL resident	04/12/20
3,290	Broward	73	Female	Unknown			FL resident	04/12/20
3,291	Broward	26	Female	Unknown		Unknown	FL resident	04/12/20
3,292	Broward	73	Male	No		Yes	FL resident	04/12/20
3,293	Broward	53	Male	Unknown			FL resident	04/12/20
3,294	Broward	86	Female	No		Unknown	FL resident	04/12/20
3,295	Broward	81	Female	Unknown			FL resident	04/12/20
3,296	Broward	49	Male	No		Unknown	FL resident	04/12/20
3,297	Broward	69	Female	Yes	South America	Yes	FL resident	04/12/20
3,298	Broward	53	Female	Unknown			FL resident	04/12/20
3,299	Broward	43	Female	Unknown			FL resident	04/12/20
3,300	Broward	43	Female	No		Unknown	FL resident	04/12/20
3,301	Broward	42	Male	No		Unknown	FL resident	04/12/20
3,302	Broward	70	Female	No		Yes	FL resident	04/12/20
3,303	Broward	54	Unknown	No		Yes	FL resident	04/12/20
3,304	Broward	33	Male	Unknown		Unknown	FL resident	04/12/20
3,305	Broward	33	Female	No		No	FL resident	04/12/20
3,306	Broward	72	Male	Unknown		Yes	FL resident	04/12/20
3,307	Broward	66	Male	Unknown		Yes	FL resident	04/12/20
3,308	Broward	42	Female	Unknown		Unknown	FL resident	04/12/20
3,309	Broward	47	Female	Unknown		Yes	FL resident	04/13/20
3,310	Broward	46	Male	No		Unknown	FL resident	04/13/20
3,311	Broward	46	Male	Unknown		No	FL resident	04/13/20
3,312	Broward	66	Female	Unknown			FL resident	04/13/20
3,313	Broward	69	Female	No		No	FL resident	04/13/20
3,314	Broward	86	Female	Unknown			FL resident	04/13/20
3,315	Broward	67	Male	No		Unknown	FL resident	04/13/20
3,316	Broward	30	Female	No		Yes	FL resident	04/13/20
3,317	Broward	43	Female	Unknown			FL resident	04/13/20
3,318	Broward	54	Female	No		Yes	FL resident	04/13/20
3,319	Broward	93	Female	Unknown			FL resident	04/13/20
3,320	Broward	40	Male	No		Unknown	FL resident	04/13/20
3,321	Broward	56	Female	Unknown			FL resident	04/13/20
3,322	Broward	51	Male	No		Unknown	FL resident	04/13/20
3,323	Broward	59	Male	Unknown		Unknown	FL resident	04/13/20
3,324	Broward	34	Male	Unknown			FL resident	04/13/20

# Coronavirus: line list of cases

Data verified as of Apr 15, 2020 at 10 AM

Data in this report are provisional and subject to change.

Case	County	Age	Gender	Travel related	Travel detail	Contact with a confirmed case	Jurisdiction	Date case counted
3,325	Broward	21	Male	No		Yes	FL resident	04/13/20
3,326	Broward	20	Male	Unknown			FL resident	04/13/20
3,327	Broward	75	Male	Unknown			FL resident	04/13/20
3,328	Broward	86	Female	Unknown			FL resident	04/13/20
3,329	Broward	79	Female	Unknown			FL resident	04/13/20
3,330	Broward	82	Female	Unknown			FL resident	04/13/20
3,331	Broward	56	Female	Unknown			FL resident	04/13/20
3,332	Broward	32	Female	No		Unknown	FL resident	04/13/20
3,333	Broward	72	Female	Unknown		Yes	FL resident	04/13/20
3,334	Broward	53	Female	Unknown			FL resident	04/13/20
3,335	Broward	26	Male	Unknown		Yes	FL resident	04/13/20
3,336	Broward	47	Male	Unknown		Yes	FL resident	04/13/20
3,337	Broward	58	Male	No		Yes	FL resident	04/13/20
3,338	Broward	39	Male	Yes	CANADA; CUBA; ECUADOR; NC; NY; OH; TX	No	FL resident	04/13/20
3,339	Broward	59	Female	Unknown			FL resident	04/13/20
3,340	Broward	85	Female	Unknown			FL resident	04/13/20
3,341	Broward	97	Female	No		No	FL resident	04/13/20
3,342	Broward	37	Female	No		Unknown	FL resident	04/13/20
3,343	Broward	51	Male	No		No	FL resident	04/13/20
3,344	Broward	27	Female	No		Unknown	FL resident	04/13/20
3,345	Broward	57	Female	Unknown		Yes	FL resident	04/13/20
3,346	Broward	56	Male	Unknown		Yes	FL resident	04/13/20
3,347	Broward	59	Female	No		Yes	FL resident	04/13/20
3,348	Broward	71	Female	No		Yes	FL resident	04/13/20
3,349	Broward	35	Male	No		No	FL resident	04/13/20
3,350	Broward	59	Female	No		Yes	FL resident	04/13/20
3,351	Broward	56	Male	Unknown			FL resident	04/13/20
3,352	Broward	42	Female	No			FL resident	04/13/20
3,353	Broward	31	Male	Unknown		No	FL resident	04/13/20
3,354	Broward	60	Female	Unknown		Yes	FL resident	04/13/20
3,355	Broward	27	Female	Unknown		Unknown	FL resident	04/13/20
3,356	Broward	27	Female	No		Yes	FL resident	04/13/20
3,357	Broward	51	Female	No		Yes	FL resident	04/13/20
3,358	Broward	33	Male	No		Yes	FL resident	04/13/20
3,359	Broward	37	Female	Unknown		Yes	FL resident	04/13/20
3,360	Broward	38	Male	No		Yes	FL resident	04/13/20
3,361	Broward	60	Female	Unknown			FL resident	04/13/20
3,362	Broward	25	Female	No		Yes	FL resident	04/13/20
3,363	Broward	63	Male	Unknown			FL resident	04/13/20
3,364	Broward	24	Female	Unknown		Unknown	FL resident	04/13/20
3,365	Broward	81	Female	No			FL resident	04/13/20
3,366	Broward	31	Male	No		Yes	FL resident	04/13/20
3,367	Broward	47	Male	No		No	FL resident	04/13/20
3,368	Broward	31	Male	Unknown		Unknown	FL resident	04/13/20
3,369	Broward	49	Male	Unknown			FL resident	04/13/20
3,370	Broward	35	Male	Unknown		Yes	FL resident	04/13/20
3,371	Broward	88	Male	Unknown			FL resident	04/13/20
3,372	Broward	65	Female	No		Yes	FL resident	04/13/20
3,373	Broward	32	Female	Unknown			FL resident	04/13/20
3,374	Broward	23	Male	Unknown		Yes	FL resident	04/13/20
3,375	Broward	50	Male	Unknown			FL resident	04/13/20
3,376	Broward	27	Female	Unknown			FL resident	04/13/20
3,377	Broward	63	Female	No		Yes	FL resident	04/13/20
3,378	Broward	28	Female	Unknown		Yes	FL resident	04/13/20
3,379	Broward	46	Female	No		Yes	FL resident	04/13/20
3,380	Broward	36	Female	Unknown			FL resident	04/13/20
3,381	Broward	55	Female	No		No	FL resident	04/13/20
3,382	Broward	57	Female	No		Yes	FL resident	04/13/20
3,383	Broward	34	Female	No		No	FL resident	04/13/20
3,384	Broward	29	Male	Unknown			FL resident	04/13/20
3,385	Broward	26	Female	Unknown		Unknown	FL resident	04/13/20

# Coronavirus: line list of cases

Data verified as of Apr 15, 2020 at 10 AM

Data in this report are provisional and subject to change.

Case	County	Age	Gender	Travel related	Travel detail	Contact with a confirmed case	Jurisdiction	Date case counted
3,386	Broward	70	Female	No		Yes	FL resident	04/13/20
3,387	Broward	58	Male	No		Yes	FL resident	04/13/20
3,388	Broward	65	Female	Unknown			FL resident	04/13/20
3,389	Broward	56	Male	No		Unknown	FL resident	04/13/20
3,390	Broward	76	Male	Unknown		Yes	FL resident	04/13/20
3,391	Broward	39	Female	Unknown			FL resident	04/13/20
3,392	Broward	55	Female	Unknown			FL resident	04/13/20
3,393	Broward	35	Female	Unknown		Unknown	FL resident	04/13/20
3,394	Broward	25	Female	Unknown			FL resident	04/13/20
3,395	Broward	53	Male	No		Yes	FL resident	04/13/20
3,396	Broward	48	Female	Unknown		Unknown	FL resident	04/13/20
3,397	Broward	54	Female	Unknown			FL resident	04/13/20
3,398	Broward	57	Female	Unknown		Yes	FL resident	04/13/20
3,399	Broward	52	Male	No		Yes	FL resident	04/13/20
3,400	Broward	42	Male	Unknown		Yes	FL resident	04/13/20
3,401	Broward	45	Female	Unknown		Unknown	FL resident	04/13/20
3,402	Broward	38	Female	No		Yes	FL resident	04/13/20
3,403	Broward	86	Female	Unknown			FL resident	04/13/20
3,404	Broward	81	Male	Unknown			FL resident	04/13/20
3,405	Broward	55	Female	No		Yes	FL resident	04/13/20
3,406	Broward	38	Female	No		Yes	FL resident	04/13/20
3,407	Broward	69	Female	Yes	DE	No	FL resident	04/13/20
3,408	Broward	36	Female	No		No	FL resident	04/13/20
3,409	Broward	50	Female	No		Yes	FL resident	04/13/20
3,410	Broward	46	Male	Unknown		Yes	FL resident	04/13/20
3,411	Broward	30	Male	No		Yes	FL resident	04/13/20
3,412	Broward	57	Male	Unknown		Yes	FL resident	04/13/20
3,413	Broward	32	Male	Unknown			FL resident	04/13/20
3,414	Broward	30	Female	No		Yes	FL resident	04/13/20
3,415	Broward	23	Male	No		No	FL resident	04/13/20
3,416	Broward	49	Female	No		Yes	FL resident	04/13/20
3,417	Broward	61	Female	Yes	FL; VENEZUELA	Yes	FL resident	04/13/20
3,418	Broward	47	Female	No		Unknown	FL resident	04/13/20
3,419	Broward	62	Female	Unknown		Yes	FL resident	04/13/20
3,420	Broward	49	Male	Unknown		Unknown	FL resident	04/13/20
3,421	Broward	56	Female	Unknown			FL resident	04/13/20
3,422	Broward	33	Female	Unknown		Yes	FL resident	04/13/20
3,423	Broward	46	Female	Unknown		Yes	FL resident	04/13/20
3,424	Broward	64	Female	No		Yes	FL resident	04/13/20
3,425	Broward	58	Male	Unknown		Unknown	FL resident	04/13/20
3,426	Broward	63	Female	No		No	FL resident	04/13/20
3,427	Broward	65	Female	Unknown			FL resident	04/13/20
3,428	Broward	46	Female	No		Yes	FL resident	04/13/20
3,429	Broward	60	Male	No		No	FL resident	04/13/20
3,430	Broward	63	Male	No		Yes	FL resident	04/13/20
3,431	Broward	62	Female	No		Yes	FL resident	04/13/20
3,432	Broward	60	Female	Unknown		No	FL resident	04/13/20
3,433	Broward	28	Female	No		Yes	FL resident	04/13/20
3,434	Broward	67	Male	No		No	FL resident	04/13/20
3,435	Broward	42	Male	Unknown		Yes	FL resident	04/13/20
3,436	Broward	56	Female	Unknown			FL resident	04/13/20
3,437	Broward	57	Male	No		Unknown	FL resident	04/13/20
3,438	Broward	48	Female	No		No	FL resident	04/13/20
3,439	Broward	56	Male	Unknown			FL resident	04/13/20
3,440	Broward	60	Female	No		Yes	FL resident	04/13/20
3,441	Broward	75	Female	No		Yes	FL resident	04/13/20
3,442	Broward	46	Female	Unknown		Unknown	FL resident	04/13/20
3,443	Broward	49	Male	Unknown			FL resident	04/13/20
3,444	Broward	33	Male	Unknown		No	FL resident	04/13/20
3,445	Broward	67	Female	Unknown		Unknown	FL resident	04/13/20
3,446	Broward	80	Female	No		Unknown	FL resident	04/13/20
3,447	Broward	73	Female	Unknown		Unknown	FL resident	04/13/20

# Coronavirus: line list of cases

Data verified as of Apr 15, 2020 at 10 AM

Data in this report are provisional and subject to change.

Case	County	Age	Gender	Travel related	Travel detail	Contact with a confirmed case	Jurisdiction	Date case counted
3,448	Broward	83	Male	Unknown		Yes	FL resident	04/13/20
3,449	Broward	33	Female	No		Unknown	FL resident	04/13/20
3,450	Broward	59	Female	No		Unknown	FL resident	04/13/20
3,451	Broward	53	Male	No		Unknown	FL resident	04/13/20
3,452	Broward	81	Male	No		Unknown	FL resident	04/13/20
3,453	Broward	50	Male	Unknown			FL resident	04/13/20
3,454	Broward	63	Male	Yes	FL; GA	No	FL resident	04/13/20
3,455	Broward	29	Male	No		Yes	FL resident	04/13/20
3,456	Broward	35	Female	Unknown			FL resident	04/13/20
3,457	Broward	49	Male	Unknown			FL resident	04/13/20
3,458	Broward	5	Male	No		Yes	FL resident	04/13/20
3,459	Broward	27	Male	Unknown		No	FL resident	04/13/20
3,460	Broward	64	Female	No		No	FL resident	04/13/20
3,461	Broward	54	Male	No		Unknown	FL resident	04/13/20
3,462	Broward	51	Male	No		Unknown	FL resident	04/13/20
3,463	Broward	39	Female	Unknown		Unknown	FL resident	04/13/20
3,464	Broward	50	Female	Unknown			FL resident	04/13/20
3,465	Broward	80	Female	Unknown			FL resident	04/13/20
3,466	Broward	52	Female	No		No	FL resident	04/13/20
3,467	Broward	62	Female	Unknown			FL resident	04/13/20
3,468	Broward	49	Male	Unknown			FL resident	04/13/20
3,469	Broward	16	Female	Unknown		Yes	FL resident	04/13/20
3,470	Broward	72	Female	Unknown			FL resident	04/13/20
3,471	Broward	66	Female	Unknown			FL resident	04/13/20
3,472	Broward	63	Female	Unknown		Yes	FL resident	04/13/20
3,473	Broward	29	Male	Unknown			FL resident	04/13/20
3,474	Broward	71	Female	Unknown		Unknown	FL resident	04/13/20
3,475	Broward	69	Male	Unknown			FL resident	04/13/20
3,476	Broward	67	Male	Unknown		Yes	FL resident	04/13/20
3,477	Broward	91	Male	Unknown			FL resident	04/13/20
3,478	Broward	55	Female	No		Yes	FL resident	04/13/20
3,479	Broward	51	Male	Unknown		Unknown	FL resident	04/13/20
3,480	Broward	38	Female	Unknown			FL resident	04/13/20
3,481	Broward	63	Male	Unknown			FL resident	04/13/20
3,482	Broward	64	Male	No		Yes	FL resident	04/13/20
3,483	Broward	65	Male	Unknown		Unknown	FL resident	04/13/20
3,484	Broward	21	Female	No		Unknown	FL resident	04/13/20
3,485	Broward	33	Male	Unknown		Yes	FL resident	04/13/20
3,486	Broward	32	Male	Unknown		Yes	FL resident	04/13/20
3,487	Broward	38	Male	Unknown		Unknown	FL resident	04/13/20
3,488	Broward	47	Male	No		Unknown	FL resident	04/13/20
3,489	Broward	69	Male	Unknown		Yes	FL resident	04/13/20
3,490	Broward	35	Female	No		No	FL resident	04/13/20
3,491	Broward	67	Female	Unknown		Yes	FL resident	04/13/20
3,492	Broward	61	Female	Unknown		Yes	FL resident	04/13/20
3,493	Broward	78	Female	No		No	FL resident	04/13/20
3,494	Broward	30	Female	No		Yes	FL resident	04/13/20
3,495	Broward	56	Male	Unknown			FL resident	04/13/20
3,496	Broward	54	Male	No		Unknown	FL resident	04/13/20
3,497	Broward	42	Male	Unknown		Yes	FL resident	04/13/20
3,498	Broward	66	Male	Unknown			FL resident	04/13/20
3,499	Broward	41	Female	Unknown			FL resident	04/13/20
3,500	Broward	50	Male	Unknown		Yes	FL resident	04/13/20
3,501	Broward	70	Male	No		Unknown	FL resident	04/13/20
3,502	Broward	34	Female	Unknown			FL resident	04/13/20
3,503	Broward	70	Female	Unknown			FL resident	04/13/20
3,504	Broward	51	Male	Unknown		Unknown	FL resident	04/13/20
3,505	Broward	44	Female	Unknown			FL resident	04/13/20
3,506	Broward	18	Male	Unknown			FL resident	04/13/20
3,507	Broward	36	Male	Unknown			FL resident	04/13/20
3,508	Broward	66	Male	Unknown			FL resident	04/13/20
3,509	Broward	39	Male	Unknown			FL resident	04/13/20



# Coronavirus: line list of cases

Data verified as of Apr 15, 2020 at 10 AM

Data in this report are provisional and subject to change.

Case	County	Age	Gender	Travel related	Travel detail	Contact with a confirmed case	Jurisdiction	Date case counted
3,510	Broward	61	Male	Unknown			FL resident	04/13/20
3,511	Broward	73	Female	No		Unknown	FL resident	04/13/20
3,512	Broward	41	Male	No		Unknown	FL resident	04/13/20
3,513	Broward	64	Female	Unknown			FL resident	04/13/20
3,514	Broward	39	Male	Unknown			FL resident	04/13/20
3,515	Broward	50	Male	No		Unknown	FL resident	04/13/20
3,516	Broward	49	Male	No		No	FL resident	04/13/20
3,517	Broward	50	Female	No		Unknown	FL resident	04/13/20
3,518	Broward	70	Male	No		Yes	FL resident	04/13/20
3,519	Broward	18	Male	Unknown		Unknown	FL resident	04/13/20
3,520	Broward	89	Male	Unknown		No	FL resident	04/13/20
3,521	Broward	72	Male	Unknown			FL resident	04/13/20
3,522	Broward	28	Female	Unknown			FL resident	04/13/20
3,523	Broward	37	Male	No		No	FL resident	04/13/20
3,524	Broward	66	Male	Unknown		Unknown	FL resident	04/13/20
3,525	Broward	71	Female	No		Yes	FL resident	04/13/20
3,526	Broward	24	Unknown	Unknown			FL resident	04/13/20
3,527	Broward	56	Female	No		Unknown	FL resident	04/13/20
3,528	Broward	39	Male	Unknown			FL resident	04/13/20
3,529	Broward	29	Male	No		No	FL resident	04/13/20
3,530	Broward	93	Female	Unknown			FL resident	04/14/20
3,531	Broward	56	Female	Unknown			FL resident	04/14/20
3,532	Broward	53	Male	Unknown			FL resident	04/14/20
3,533	Broward	80	Female	Unknown		Unknown	FL resident	04/14/20
3,534	Broward	62	Female	Unknown			FL resident	04/14/20
3,535	Broward	71	Female	Unknown		Yes	FL resident	04/14/20
3,536	Broward	30	Female	Unknown			FL resident	04/14/20
3,537	Broward	70	Male	Unknown			FL resident	04/14/20
3,538	Broward	31	Male	Unknown			FL resident	04/14/20
3,539	Broward	91	Female	Unknown			FL resident	04/14/20
3,540	Broward	46	Male	Unknown			FL resident	04/14/20
3,541	Broward	28	Male	Unknown			FL resident	04/14/20
3,542	Broward	58	Female	Unknown			FL resident	04/14/20
3,543	Broward	85	Male	Unknown			FL resident	04/14/20
3,544	Broward	50	Female	No		Yes	FL resident	04/14/20
3,545	Broward	48	Female	Unknown			FL resident	04/14/20
3,546	Broward	50	Male	Unknown		Unknown	FL resident	04/14/20
3,547	Broward	52	Female	Unknown			FL resident	04/14/20
3,548	Broward	64	Female	Unknown			FL resident	04/14/20
3,549	Broward	81	Male	Unknown		Unknown	FL resident	04/14/20
3,550	Broward	89	Male	Unknown			FL resident	04/14/20
3,551	Broward	56	Female	Unknown			FL resident	04/14/20
3,552	Broward	87	Female	Unknown			FL resident	04/14/20
3,553	Broward	69	Male	Unknown			FL resident	04/14/20
3,554	Broward	58	Female	No		Yes	FL resident	04/14/20
3,555	Broward	60	Male	Unknown		Unknown	FL resident	04/14/20
3,556	Broward	33	Male	Unknown			FL resident	04/14/20
3,557	Broward	51	Male	Unknown		Yes	FL resident	04/14/20
3,558	Broward	24	Male	Unknown		No	FL resident	04/14/20
3,559	Broward	53	Female	Unknown		Unknown	FL resident	04/14/20
3,560	Broward	51	Male	Unknown			FL resident	04/14/20
3,561	Broward	24	Female	Unknown		Yes	FL resident	04/14/20
3,562	Broward	54	Female	Unknown			FL resident	04/14/20
3,563	Broward	23	Male	Unknown		Yes	FL resident	04/14/20
3,564	Broward	60	Female	No		Yes	FL resident	04/14/20
3,565	Broward	55	Female	No			FL resident	04/14/20
3,566	Broward	36	Female	No			FL resident	04/14/20
3,567	Broward	54	Female	No			FL resident	04/14/20
3,568	Broward	66	Female	Unknown			FL resident	04/14/20
3,569	Broward	20	Female	No		Yes	FL resident	04/14/20
3,570	Broward	38	Female	No		Yes	FL resident	04/14/20
3,571	Broward	22	Female	Unknown			FL resident	04/14/20



# Coronavirus: line list of cases

Data verified as of Apr 15, 2020 at 10 AM

Data in this report are provisional and subject to change.

Case	County	Age	Gender	Travel related	Travel detail	Contact with a confirmed case	Jurisdiction	Date case counted
3,572	Broward	34	Male	Unknown			FL resident	04/14/20
3,573	Broward	70	Female	Unknown			FL resident	04/14/20
3,574	Broward	48	Female	Unknown			FL resident	04/14/20
3,575	Broward	60	Male	No		No	FL resident	04/14/20
3,576	Broward	47	Female	No		Unknown	FL resident	04/14/20
3,577	Broward	63	Male	No		Unknown	FL resident	04/14/20
3,578	Broward	62	Female	Unknown		Unknown	FL resident	04/14/20
3,579	Broward	57	Male	No		Unknown	FL resident	04/14/20
3,580	Broward	74	Female	Unknown			FL resident	04/14/20
3,581	Broward	51	Male	Unknown		Yes	FL resident	04/14/20
3,582	Broward	21	Male	No		Yes	FL resident	04/14/20
3,583	Broward	45	Female	No		Yes	FL resident	04/14/20
3,584	Broward	31	Female	Unknown			FL resident	04/14/20
3,585	Broward	48	Female	Unknown			FL resident	04/14/20
3,586	Broward	20	Male	Unknown			FL resident	04/14/20
3,587	Broward	51	Female	Unknown			FL resident	04/14/20
3,588	Broward	29	Female	Unknown			FL resident	04/14/20
3,589	Broward	25	Male	No		No	FL resident	04/14/20
3,590	Broward	44	Male	No		Yes	FL resident	04/14/20
3,591	Broward	89	Male	Unknown			FL resident	04/14/20
3,592	Broward	38	Female	Unknown		Yes	FL resident	04/14/20
3,593	Broward	54	Male	Unknown			FL resident	04/14/20
3,594	Broward	74	Male	Unknown			FL resident	04/14/20
3,595	Broward	31	Male	Unknown		Unknown	FL resident	04/14/20
3,596	Broward	66	Male	No		Unknown	FL resident	04/14/20
3,597	Broward	47	Male	Unknown			FL resident	04/14/20
3,598	Broward	66	Male	Unknown			FL resident	04/14/20
3,599	Broward	67	Female	Unknown			FL resident	04/14/20
3,600	Broward	26	Female	Unknown			FL resident	04/14/20
3,601	Broward	61	Female	Unknown		Unknown	FL resident	04/14/20
3,602	Broward	61	Female	Unknown			FL resident	04/14/20
3,603	Broward	85	Male	Unknown			FL resident	04/14/20
3,604	Broward	90	Male	No		Unknown	FL resident	04/14/20
3,605	Broward	59	Male	Unknown			FL resident	04/14/20
3,606	Broward	43	Female	Unknown			FL resident	04/14/20
3,607	Broward	37	Unknown	Unknown			FL resident	04/14/20
3,608	Broward	66	Male	Unknown			FL resident	04/15/20
3,609	Broward	73	Female	Unknown			FL resident	04/15/20
3,610	Broward	22	Female	Unknown			FL resident	04/15/20
3,611	Broward	72	Male	Unknown			FL resident	04/15/20
3,612	Broward	51	Male	Unknown			FL resident	04/15/20
3,613	Broward	37	Male	Unknown			FL resident	04/15/20
3,614	Broward	35	Female	Unknown			FL resident	04/15/20
3,615	Broward		Male	Unknown			FL resident	04/15/20
3,616	Broward	81	Female	Unknown			FL resident	04/15/20
3,617	Broward	63	Female	Unknown			FL resident	04/15/20
3,618	Broward	55	Female	Unknown			FL resident	04/15/20
3,619	Broward	63	Male	Unknown			FL resident	04/15/20
3,620	Broward	35	Male	Unknown			FL resident	04/15/20
3,621	Broward	61	Female	Unknown			FL resident	04/15/20
3,622	Broward	43	Female	Unknown			FL resident	04/15/20
3,623	Broward	44	Female	Unknown			FL resident	04/15/20
3,624	Broward	25	Female	Unknown			FL resident	04/15/20
3,625	Broward	96	Female	Unknown			FL resident	04/15/20
3,626	Broward	53	Male	Unknown			FL resident	04/15/20
3,627	Broward	48	Male	Unknown			FL resident	04/15/20
3,628	Broward	80	Male	Unknown			FL resident	04/15/20
3,629	Broward	35	Female	Unknown			FL resident	04/15/20
3,630	Broward	38	Male	Unknown			FL resident	04/15/20
3,631	Broward	12	Female	Unknown			FL resident	04/15/20
3,632	Broward	54	Male	Unknown			FL resident	04/15/20
3,633	Broward	78	Female	Unknown			FL resident	04/15/20

# Coronavirus: line list of cases

Data verified as of Apr 15, 2020 at 10 AM

Data in this report are provisional and subject to change.

Case	County	Age	Gender	Travel related	Travel detail	Contact with a confirmed case	Jurisdiction	Date case counted
3,634	Broward	25	Female	Unknown			FL resident	04/15/20
3,635	Broward	23	Male	Unknown			FL resident	04/15/20
3,636	Broward	52	Male	Unknown			FL resident	04/15/20
3,637	Broward	75	Male	Unknown			FL resident	04/15/20
3,638	Broward	41	Male	Unknown			FL resident	04/15/20
3,639	Broward	47	Female	Unknown			FL resident	04/15/20
3,640	Broward	59	Male	Unknown			FL resident	04/15/20
3,641	Broward	56	Male	Unknown			FL resident	04/15/20
3,642	Broward	21	Male	Unknown			FL resident	04/15/20
3,643	Broward	31	Male	Unknown			FL resident	04/15/20
3,644	Broward	33	Male	Unknown			FL resident	04/15/20
3,645	Broward	20	Female	Unknown			FL resident	04/15/20
3,646	Broward	35	Female	Unknown			FL resident	04/15/20
3,647	Broward	40	Female	Unknown			FL resident	04/15/20
3,648	Broward	43	Male	Unknown			FL resident	04/15/20
3,649	Broward	51	Male	Unknown			FL resident	04/15/20
3,650	Broward	59	Male	Unknown			FL resident	04/15/20
3,651	Broward	54	Male	Unknown			FL resident	04/15/20
3,652	Broward	37	Female	Unknown			FL resident	04/15/20
3,653	Broward	62	Female	Unknown			FL resident	04/15/20
3,654	Broward	34	Male	Unknown			FL resident	04/15/20
3,655	Broward	67	Male	Unknown			FL resident	04/15/20
3,656	Broward	49	Male	Unknown			FL resident	04/15/20
3,657	Broward	38	Male	Unknown			FL resident	04/15/20
3,658	Broward	60	Female	Unknown			FL resident	04/15/20
3,659	Broward	56	Female	Unknown			FL resident	04/15/20
3,660	Broward	79	Male	Unknown			FL resident	04/15/20
3,661	Broward	66	Male	Unknown			FL resident	04/15/20
3,662	Broward	69	Female	Unknown			FL resident	04/15/20
3,663	Broward	59	Male	Unknown			FL resident	04/15/20
3,664	Broward	29	Female	Unknown			FL resident	04/15/20
3,665	Broward	71	Male	Unknown			FL resident	04/15/20
3,666	Broward	52	Male	Unknown			FL resident	04/15/20
3,667	Broward	57	Male	Unknown			FL resident	04/15/20
3,668	Broward	53	Male	Unknown			FL resident	04/15/20
3,669	Broward	51	Male	Unknown			FL resident	04/15/20
3,670	Broward	64	Female	Unknown			FL resident	04/15/20
3,671	Broward	61	Male	Unknown			FL resident	04/15/20
3,672	Broward	59	Male	Unknown			FL resident	04/15/20
3,673	Broward	83	Female	Unknown			FL resident	04/15/20
3,674	Broward	77	Male	Unknown			FL resident	04/15/20
3,675	Broward	20	Female	Yes	IRELAND	Yes	Non-FL resident	03/13/20
3,676	Broward	19	Female	Yes	IRELAND	Yes	Non-FL resident	03/14/20
3,677	Broward	41	Male	Yes	SPAIN	Unknown	Non-FL resident	03/14/20
3,678	Broward	48	Male	Yes	GA	No	Non-FL resident	03/14/20
3,679	Broward	48	Female	Yes	FRANCE; IL; NY; TX	Unknown	Non-FL resident	03/15/20
3,680	Broward	33	Male	Yes	NY	Unknown	Non-FL resident	03/19/20
3,681	Broward	20	Female	Yes	IRELAND	Yes	Non-FL resident	03/20/20
3,682	Broward	47	Male	Yes	FL; MA	No	Non-FL resident	03/22/20
3,683	Broward	56	Female	Yes	NY	Yes	Non-FL resident	03/22/20
3,684	Broward	70	Male	Yes	BRAZIL	No	Non-FL resident	03/22/20
3,685	Broward	94	Male	No		Yes	Non-FL resident	03/23/20
3,686	Broward	36	Male	Yes	NY	Yes	Non-FL resident	03/23/20
3,687	Broward	18	Male	Yes	CARIBBEAN	Yes	Non-FL resident	03/23/20
3,688	Broward	46	Female	Yes	ECUADOR; NY	Yes	Non-FL resident	03/24/20
3,689	Broward	43	Male	Unknown		Unknown	Non-FL resident	03/24/20
3,690	Broward	28	Female	Yes	CA	Unknown	Non-FL resident	03/25/20
3,691	Broward	28	Female	Yes	FL; NJ; NY	Unknown	Non-FL resident	03/25/20
3,692	Broward	42	Male	Yes	LA; NY	Unknown	Non-FL resident	03/25/20
3,693	Broward	37	Male	Yes	NY	Unknown	Non-FL resident	03/25/20
3,694	Broward	39	Male	Yes	NY	No	Non-FL resident	03/27/20
3,695	Broward	57	Female	Unknown		Unknown	Non-FL resident	03/28/20

# Coronavirus: line list of cases

Data verified as of Apr 15, 2020 at 10 AM

Data in this report are provisional and subject to change.

Case	County	Age	Gender	Travel related	Travel detail	Contact with a confirmed case	Jurisdiction	Date case counted
3,696	Broward	36	Male	No		No	Non-FL resident	03/28/20
3,697	Broward	45	Male	Yes	FL; NY	Unknown	Non-FL resident	03/28/20
3,698	Broward	53	Male	Yes	FL; UNITED KINGDOM	Unknown	Non-FL resident	03/29/20
3,699	Broward	56	Male	No		Unknown	Non-FL resident	03/29/20
3,700	Broward	78	Female	Unknown		No	Non-FL resident	03/29/20
3,701	Broward	25	Male	Yes	NY	No	Non-FL resident	03/29/20
3,702	Broward	35	Female	Yes	NY	Unknown	Non-FL resident	03/29/20
3,703	Broward	62	Female	Yes	UNITED KINGDOM	Unknown	Non-FL resident	03/29/20
3,704	Broward	77	Female	Yes	NY	Yes	Non-FL resident	03/29/20
3,705	Broward	46	Female	Yes	NY	Unknown	Non-FL resident	03/30/20
3,706	Broward	37	Male	Yes	FL; NY	Yes	Non-FL resident	03/30/20
3,707	Broward	32	Female	Unknown		Unknown	Non-FL resident	03/30/20
3,708	Broward	75	Male	Yes	NY	Unknown	Non-FL resident	03/30/20
3,709	Broward	56	Male	Yes	VENEZUELA	No	Non-FL resident	03/30/20
3,710	Broward	25	Male	Yes	MEXICO	Unknown	Non-FL resident	03/30/20
3,711	Broward	69	Male	Yes	MD	No	Non-FL resident	03/30/20
3,712	Broward	62	Male	Yes	NJ	Unknown	Non-FL resident	03/30/20
3,713	Broward	25	Male	Yes	NY	Yes	Non-FL resident	03/31/20
3,714	Broward	43	Male	Unknown			Non-FL resident	03/31/20
3,715	Broward	71	Male	Yes	FL; NJ	No	Non-FL resident	03/31/20
3,716	Broward	60	Female	Unknown		Unknown	Non-FL resident	04/01/20
3,717	Broward	56	Female	Unknown		Unknown	Non-FL resident	04/01/20
3,718	Broward	71	Female	No		Yes	Non-FL resident	04/01/20
3,719	Broward	24	Male	Yes	NJ; NY	Unknown	Non-FL resident	04/02/20
3,720	Broward	81	Female	Yes	FL; NY	No	Non-FL resident	04/03/20
3,721	Broward	67	Male	Unknown		No	Non-FL resident	04/04/20
3,722	Broward	76	Female	Yes	NY	Yes	Non-FL resident	04/04/20
3,723	Broward	76	Male	Yes	NY	Yes	Non-FL resident	04/04/20
3,724	Broward	71	Female	No		No	Non-FL resident	04/04/20
3,725	Broward	27	Male	Unknown		Unknown	Non-FL resident	04/04/20
3,726	Broward	41	Male	Unknown		Unknown	Non-FL resident	04/04/20
3,727	Broward	67	Male	Yes	CHILE; FALKLAND ISLANDS	Unknown	Non-FL resident	04/04/20
3,728	Broward	75	Male	Unknown		Unknown	Non-FL resident	04/04/20
3,729	Broward	72	Male	Unknown		Unknown	Non-FL resident	04/04/20
3,730	Broward	79	Male	Yes		Unknown	Non-FL resident	04/04/20
3,731	Broward	72	Female	Yes	FL; NJ	Unknown	Non-FL resident	04/05/20
3,732	Broward	29	Male	Yes	FL; NY	Unknown	Non-FL resident	04/05/20
3,733	Broward	59	Male	Unknown		Unknown	Non-FL resident	04/05/20
3,734	Broward	64	Female	Unknown		Unknown	Non-FL resident	04/06/20
3,735	Broward	42	Male	Yes	NY	Yes	Non-FL resident	04/06/20
3,736	Broward	81	Male	Unknown		Unknown	Non-FL resident	04/06/20
3,737	Broward	76	Female	Unknown		Unknown	Non-FL resident	04/06/20
3,738	Broward	61	Female	Yes	SOUTH AMERICA	Unknown	Non-FL resident	04/06/20
3,739	Broward	80	Female	Unknown		Unknown	Non-FL resident	04/06/20
3,740	Broward	62	Female	Unknown		Unknown	Non-FL resident	04/06/20
3,741	Broward	39	Female	No		Unknown	Non-FL resident	04/07/20
3,742	Broward	71	Male	Unknown		Unknown	Non-FL resident	04/07/20
3,743	Broward	76	Unknown	No		Unknown	Non-FL resident	04/07/20
3,744	Broward	26	Male	Unknown			Non-FL resident	04/08/20
3,745	Broward	50	Male	Unknown		Unknown	Non-FL resident	04/09/20
3,746	Broward	22	Female	Unknown		Unknown	Non-FL resident	04/09/20
3,747	Broward	37	Male	Yes	NY	Unknown	Non-FL resident	04/09/20
3,748	Broward	97	Female	Unknown		Unknown	Non-FL resident	04/09/20
3,749	Broward	53	Male	Yes	SOUTH AMERICA	Unknown	Non-FL resident	04/10/20
3,750	Broward	44	Male	Unknown		Unknown	Non-FL resident	04/10/20
3,751	Broward	62	Male	Unknown		Unknown	Non-FL resident	04/10/20
3,752	Broward	43	Male	Unknown		Unknown	Non-FL resident	04/10/20
3,753	Broward	70	Male	Yes	SOUTH AMERICA	Yes	Non-FL resident	04/11/20
3,754	Broward	75	Male	Unknown		Unknown	Non-FL resident	04/11/20
3,755	Broward	73	Male	Unknown		Unknown	Non-FL resident	04/11/20
3,756	Broward	87	Female	Unknown		Unknown	Non-FL resident	04/11/20
3,757	Broward	81	Male	Unknown		Unknown	Non-FL resident	04/11/20

# Coronavirus: line list of cases

Data verified as of Apr 15, 2020 at 10 AM

Data in this report are provisional and subject to change.

Case	County	Age	Gender	Travel related	Travel detail	Contact with a confirmed case	Jurisdiction	Date case counted
3,758	Broward	69	Male	Unknown		Unknown	Non-FL resident	04/11/20
3,759	Broward	63	Male	Unknown		No	Non-FL resident	04/11/20
3,760	Broward	58	Female	Unknown		Unknown	Non-FL resident	04/11/20
3,761	Broward	63	Male	Unknown		Unknown	Non-FL resident	04/11/20
3,762	Broward	66	Male	Unknown		Unknown	Non-FL resident	04/11/20
3,763	Broward	82	Male	Unknown		Unknown	Non-FL resident	04/11/20
3,764	Broward	97	Male	Unknown		Unknown	Non-FL resident	04/11/20
3,765	Broward	80	Female	Unknown		Unknown	Non-FL resident	04/11/20
3,766	Broward	88	Female	Unknown		Unknown	Non-FL resident	04/11/20
3,767	Broward	62	Female	Unknown		Unknown	Non-FL resident	04/11/20
3,768	Broward	94	Female	Unknown		Unknown	Non-FL resident	04/11/20
3,769	Broward	60	Male	Unknown		Unknown	Non-FL resident	04/11/20
3,770	Broward	52	Male	Unknown			Non-FL resident	04/12/20
3,771	Broward	38	Female	Unknown		Unknown	Non-FL resident	04/12/20
3,772	Broward	67	Female	Unknown		Unknown	Non-FL resident	04/12/20
3,773	Broward	26	Female	Unknown			Non-FL resident	04/12/20
3,774	Broward	87	Female	Unknown		Unknown	Non-FL resident	04/13/20
3,775	Broward	38	Male	Unknown			Non-FL resident	04/13/20
3,776	Broward	65	Male	No		Unknown	Non-FL resident	04/13/20
3,777	Broward	30	Male	No		Yes	Non-FL resident	04/13/20
3,778	Broward	46	Male	No		Yes	Non-FL resident	04/13/20
3,779	Broward	42	Male	Unknown		Unknown	Non-FL resident	04/13/20
3,780	Broward	43	Male	Unknown		Unknown	Non-FL resident	04/13/20
3,781	Broward	67	Female	No			Non-FL resident	04/13/20
3,782	Broward	29	Male	Unknown		Unknown	Non-FL resident	04/13/20
3,783	Broward	46	Male	Unknown		Unknown	Non-FL resident	04/13/20
3,784	Broward	76	Female	Unknown		Unknown	Non-FL resident	04/13/20
3,785	Broward	69	Male	Unknown			Non-FL resident	04/13/20
3,786	Calhoun	73	Female	Yes	AL; FL	No	FL resident	03/31/20
3,787	Calhoun	88	Male	No		Unknown	FL resident	04/02/20
3,788	Calhoun	26	Female	No		Yes	FL resident	04/03/20
3,789	Calhoun	20	Male	No		Yes	FL resident	04/08/20
3,790	Calhoun	47	Female	No		No	FL resident	04/09/20
3,791	Charlotte	54	Female	Yes	Egypt; Israel	Yes	FL resident	03/09/20
3,792	Charlotte	55	Male	No		Yes	FL resident	03/20/20
3,793	Charlotte	59	Male	No		No	FL resident	03/22/20
3,794	Charlotte	50	Male	Yes	NY	Yes	FL resident	03/26/20
3,795	Charlotte	52	Male	No		Yes	FL resident	03/27/20
3,796	Charlotte	49	Male	No		Yes	FL resident	03/27/20
3,797	Charlotte	71	Female	No		Yes	FL resident	03/27/20
3,798	Charlotte	76	Male	No		No	FL resident	03/27/20
3,799	Charlotte	65	Female	No		No	FL resident	03/28/20
3,800	Charlotte	43	Female	No		No	FL resident	03/28/20
3,801	Charlotte	61	Female	No		Yes	FL resident	03/28/20
3,802	Charlotte	69	Female	Yes	LA	Yes	FL resident	03/28/20
3,803	Charlotte	93	Female	No		Yes	FL resident	03/28/20
3,804	Charlotte	78	Female	Yes	IL	Yes	FL resident	03/28/20
3,805	Charlotte	73	Female	Unknown			FL resident	03/28/20
3,806	Charlotte	77	Male	Unknown			FL resident	03/28/20
3,807	Charlotte	83	Female	No		Yes	FL resident	03/29/20
3,808	Charlotte	69	Male	No		Yes	FL resident	03/30/20
3,809	Charlotte	92	Male	No		Yes	FL resident	03/30/20
3,810	Charlotte	73	Female	Yes	NY	Yes	FL resident	03/30/20
3,811	Charlotte	73	Male	No		Yes	FL resident	03/30/20
3,812	Charlotte	28	Female	Yes	NY; SPAIN	No	FL resident	03/31/20
3,813	Charlotte	56	Female	No		No	FL resident	03/31/20
3,814	Charlotte	73	Female	Unknown			FL resident	03/31/20
3,815	Charlotte	70	Male	Unknown		No	FL resident	04/01/20
3,816	Charlotte	48	Female	Unknown			FL resident	04/01/20
3,817	Charlotte	73	Male	Unknown			FL resident	04/01/20
3,818	Charlotte	28	Male	No		Yes	FL resident	04/01/20
3,819	Charlotte	24	Female	No		Yes	FL resident	04/01/20

# Coronavirus: line list of cases

Data verified as of Apr 15, 2020 at 10 AM

Data in this report are provisional and subject to change.

Case	County	Age	Gender	Travel related	Travel detail	Contact with a confirmed case	Jurisdiction	Date case counted
3,820	Charlotte	47	Female	No		Yes	FL resident	04/01/20
3,821	Charlotte	47	Female	No		No	FL resident	04/01/20
3,822	Charlotte	83	Female	No		Unknown	FL resident	04/02/20
3,823	Charlotte	26	Female	Unknown			FL resident	04/02/20
3,824	Charlotte	69	Female	Unknown			FL resident	04/02/20
3,825	Charlotte	71	Female	No		Yes	FL resident	04/02/20
3,826	Charlotte	86	Female	No		Yes	FL resident	04/02/20
3,827	Charlotte	94	Female	No		Yes	FL resident	04/02/20
3,828	Charlotte	53	Male	Unknown			FL resident	04/02/20
3,829	Charlotte	80	Male	Unknown			FL resident	04/03/20
3,830	Charlotte	86	Male	No		No	FL resident	04/03/20
3,831	Charlotte	71	Female	Unknown			FL resident	04/03/20
3,832	Charlotte	24	Female	No		No	FL resident	04/03/20
3,833	Charlotte	69	Male	No		No	FL resident	04/04/20
3,834	Charlotte	53	Female	Unknown		Yes	FL resident	04/04/20
3,835	Charlotte	62	Female	No		Yes	FL resident	04/04/20
3,836	Charlotte	64	Female	No		No	FL resident	04/04/20
3,837	Charlotte	55	Male	No		No	FL resident	04/05/20
3,838	Charlotte	29	Female	Yes	CA	Yes	FL resident	04/05/20
3,839	Charlotte	77	Male	Yes	NY	Yes	FL resident	04/05/20
3,840	Charlotte	75	Female	No		No	FL resident	04/05/20
3,841	Charlotte	80	Female	No		Yes	FL resident	04/05/20
3,842	Charlotte	68	Male	No		Yes	FL resident	04/05/20
3,843	Charlotte	85	Male	No		Yes	FL resident	04/05/20
3,844	Charlotte	49	Female	No		Yes	FL resident	04/05/20
3,845	Charlotte	46	Female	No		No	FL resident	04/06/20
3,846	Charlotte	67	Female	No		Yes	FL resident	04/06/20
3,847	Charlotte	50	Male	No		No	FL resident	04/06/20
3,848	Charlotte	78	Female	No		Yes	FL resident	04/06/20
3,849	Charlotte	73	Female	Unknown			FL resident	04/06/20
3,850	Charlotte	90	Male	Unknown			FL resident	04/06/20
3,851	Charlotte	61	Male	Unknown		Yes	FL resident	04/06/20
3,852	Charlotte	38	Female	No		No	FL resident	04/06/20
3,853	Charlotte	84	Male	No		Yes	FL resident	04/07/20
3,854	Charlotte	69	Male	No		No	FL resident	04/07/20
3,855	Charlotte	68	Female	Yes	ISRAEL	No	FL resident	04/07/20
3,856	Charlotte	28	Male	No		No	FL resident	04/07/20
3,857	Charlotte	67	Male	No		No	FL resident	04/07/20
3,858	Charlotte	81	Female	No		Yes	FL resident	04/07/20
3,859	Charlotte	66	Female	No		No	FL resident	04/07/20
3,860	Charlotte	90	Female	No		Yes	FL resident	04/07/20
3,861	Charlotte	67	Female	No		Yes	FL resident	04/07/20
3,862	Charlotte	65	Female	No		Yes	FL resident	04/07/20
3,863	Charlotte	88	Male	No		Yes	FL resident	04/07/20
3,864	Charlotte	80	Female	No		Yes	FL resident	04/07/20
3,865	Charlotte	27	Male	Unknown			FL resident	04/07/20
3,866	Charlotte	54	Female	No		No	FL resident	04/08/20
3,867	Charlotte	53	Female	No		No	FL resident	04/08/20
3,868	Charlotte	61	Male	No		No	FL resident	04/08/20
3,869	Charlotte	93	Female	No		No	FL resident	04/08/20
3,870	Charlotte	38	Female	No		No	FL resident	04/09/20
3,871	Charlotte	60	Female	Unknown			FL resident	04/09/20
3,872	Charlotte	70	Female	No		No	FL resident	04/09/20
3,873	Charlotte	48	Female	Unknown			FL resident	04/09/20
3,874	Charlotte	59	Male	Unknown			FL resident	04/09/20
3,875	Charlotte	57	Male	No		No	FL resident	04/10/20
3,876	Charlotte	88	Male	No		Yes	FL resident	04/10/20
3,877	Charlotte	63	Female	No		No	FL resident	04/10/20
3,878	Charlotte	84	Female	No		No	FL resident	04/10/20
3,879	Charlotte	85	Female	No		No	FL resident	04/10/20
3,880	Charlotte	84	Male	No		No	FL resident	04/10/20
3,881	Charlotte	88	Female	No		No	FL resident	04/10/20

# Coronavirus: line list of cases

Data verified as of Apr 15, 2020 at 10 AM

Data in this report are provisional and subject to change.

Case	County	Age	Gender	Travel related	Travel detail	Contact with a confirmed case	Jurisdiction	Date case counted
3,882	Charlotte	92	Male	No		No	FL resident	04/10/20
3,883	Charlotte	94	Female	No		No	FL resident	04/10/20
3,884	Charlotte	91	Female	No		No	FL resident	04/10/20
3,885	Charlotte	81	Female	No		No	FL resident	04/10/20
3,886	Charlotte	55	Female	No		No	FL resident	04/10/20
3,887	Charlotte	22	Male	No		Yes	FL resident	04/10/20
3,888	Charlotte	31	Female	Unknown			FL resident	04/10/20
3,889	Charlotte	96	Female	No		No	FL resident	04/10/20
3,890	Charlotte	90	Male	No		No	FL resident	04/10/20
3,891	Charlotte	16	Male	Unknown			FL resident	04/10/20
3,892	Charlotte	79	Male	No		No	FL resident	04/10/20
3,893	Charlotte	64	Male	Unknown			FL resident	04/10/20
3,894	Charlotte	71	Male	Unknown		No	FL resident	04/10/20
3,895	Charlotte	61	Female	No		Yes	FL resident	04/10/20
3,896	Charlotte	29	Male	No		No	FL resident	04/10/20
3,897	Charlotte	55	Female	No		No	FL resident	04/10/20
3,898	Charlotte	67	Male	Unknown			FL resident	04/11/20
3,899	Charlotte	90	Unknown	Unknown			FL resident	04/11/20
3,900	Charlotte	68	Male	Unknown			FL resident	04/11/20
3,901	Charlotte	33	Female	Unknown			FL resident	04/11/20
3,902	Charlotte	71	Female	Unknown			FL resident	04/11/20
3,903	Charlotte	64	Female	Unknown			FL resident	04/12/20
3,904	Charlotte	88	Female	Unknown			FL resident	04/12/20
3,905	Charlotte	61	Female	Unknown			FL resident	04/13/20
3,906	Charlotte	68	Male	Unknown			FL resident	04/13/20
3,907	Charlotte	64	Female	No		Yes	FL resident	04/13/20
3,908	Charlotte	42	Male	Unknown			FL resident	04/13/20
3,909	Charlotte	61	Male	Yes	EUROPE	No	FL resident	04/13/20
3,910	Charlotte	82	Male	Unknown			FL resident	04/13/20
3,911	Charlotte	62	Female	Unknown			FL resident	04/14/20
3,912	Charlotte	54	Female	Unknown			FL resident	04/14/20
3,913	Charlotte	73	Male	Unknown			Non-FL resident	04/06/20
3,914	Citrus	60	Female	Yes	FL; SWITZERLAND	Yes	FL resident	03/15/20
3,915	Citrus	64	Male	No		Yes	FL resident	03/17/20
3,916	Citrus	80	Male	Yes	DE	Yes	FL resident	03/18/20
3,917	Citrus	33	Female	No		No	FL resident	03/20/20
3,918	Citrus	58	Female	Yes	HONDURAS	Unknown	FL resident	03/20/20
3,919	Citrus	77	Female	No		Yes	FL resident	03/21/20
3,920	Citrus	63	Male	No		No	FL resident	03/21/20
3,921	Citrus	17	Female	Yes	CANADA	Yes	FL resident	03/21/20
3,922	Citrus	60	Female	No		Yes	FL resident	03/22/20
3,923	Citrus	41	Male	No		Yes	FL resident	03/26/20
3,924	Citrus	41	Female	No		Yes	FL resident	03/26/20
3,925	Citrus	48	Male	Yes	NY	Yes	FL resident	03/27/20
3,926	Citrus	58	Female	Yes	NY	Yes	FL resident	03/27/20
3,927	Citrus	87	Male	No		No	FL resident	03/27/20
3,928	Citrus	32	Male	No		Yes	FL resident	03/28/20
3,929	Citrus	18	Male	No		Yes	FL resident	03/29/20
3,930	Citrus	72	Female	No		Unknown	FL resident	03/29/20
3,931	Citrus	69	Female	No		Unknown	FL resident	03/30/20
3,932	Citrus	51	Female	No		Yes	FL resident	03/31/20
3,933	Citrus	71	Male	No		Yes	FL resident	04/01/20
3,934	Citrus	88	Male	No		Unknown	FL resident	04/01/20
3,935	Citrus	33	Female	No		Yes	FL resident	04/01/20
3,936	Citrus	63	Male	No		Yes	FL resident	04/01/20
3,937	Citrus	12	Female	No		Yes	FL resident	04/01/20
3,938	Citrus	67	Male	Yes	FL; NY	Unknown	FL resident	04/02/20
3,939	Citrus	21	Female	No		Yes	FL resident	04/02/20
3,940	Citrus	30	Male	No		Yes	FL resident	04/02/20
3,941	Citrus	47	Male	No		Yes	FL resident	04/02/20
3,942	Citrus	74	Female	No		Yes	FL resident	04/02/20
3,943	Citrus	60	Male	No		Unknown	FL resident	04/03/20



# Coronavirus: line list of cases

Data verified as of Apr 15, 2020 at 10 AM

Data in this report are provisional and subject to change.

Case	County	Age	Gender	Travel related	Travel detail	Contact with a confirmed case	Jurisdiction	Date case counted
3,944	Citrus	44	Male	No		Yes	FL resident	04/03/20
3,945	Citrus	23	Male	No		Yes	FL resident	04/03/20
3,946	Citrus	71	Female	No		Yes	FL resident	04/03/20
3,947	Citrus	81	Female	No		Unknown	FL resident	04/03/20
3,948	Citrus	29	Female	No		Unknown	FL resident	04/04/20
3,949	Citrus	60	Female	No		Unknown	FL resident	04/04/20
3,950	Citrus	36	Male	No		Yes	FL resident	04/04/20
3,951	Citrus	43	Female	No		Yes	FL resident	04/04/20
3,952	Citrus	76	Female	No		Yes	FL resident	04/04/20
3,953	Citrus	84	Male	Yes	CARIBBEAN	Unknown	FL resident	04/04/20
3,954	Citrus	50	Female	No		Yes	FL resident	04/04/20
3,955	Citrus	62	Female	Yes	CA; NY	Unknown	FL resident	04/05/20
3,956	Citrus	61	Male	Yes	FL; WA	No	FL resident	04/05/20
3,957	Citrus	72	Male	No		Yes	FL resident	04/05/20
3,958	Citrus	79	Female	No		No	FL resident	04/06/20
3,959	Citrus	64	Female	No		Unknown	FL resident	04/06/20
3,960	Citrus	48	Female	No		Yes	FL resident	04/06/20
3,961	Citrus	58	Male	Unknown		Unknown	FL resident	04/06/20
3,962	Citrus	58	Female	No		Yes	FL resident	04/07/20
3,963	Citrus	73	Female	No		Yes	FL resident	04/07/20
3,964	Citrus	61	Female	Yes	NY	Yes	FL resident	04/07/20
3,965	Citrus	70	Female	No		Yes	FL resident	04/07/20
3,966	Citrus	68	Male	No		Yes	FL resident	04/07/20
3,967	Citrus	88	Male	No		Yes	FL resident	04/07/20
3,968	Citrus	50	Male	No		Unknown	FL resident	04/08/20
3,969	Citrus	75	Male	No		Unknown	FL resident	04/08/20
3,970	Citrus	49	Female	No		Unknown	FL resident	04/08/20
3,971	Citrus	61	Male	No		Yes	FL resident	04/08/20
3,972	Citrus	60	Male	No		Yes	FL resident	04/09/20
3,973	Citrus	66	Male	Yes	EGYPT; ISRAEL	Unknown	FL resident	04/09/20
3,974	Citrus	65	Female	No		No	FL resident	04/10/20
3,975	Citrus	75	Male	Unknown		Unknown	FL resident	04/10/20
3,976	Citrus	77	Male	No		Yes	FL resident	04/10/20
3,977	Citrus	35	Female	No		Yes	FL resident	04/10/20
3,978	Citrus	55	Male	Yes	FL; NC	Unknown	FL resident	04/10/20
3,979	Citrus	56	Female	No		Yes	FL resident	04/10/20
3,980	Citrus	57	Male	No		Unknown	FL resident	04/11/20
3,981	Citrus	84	Female	No		Unknown	FL resident	04/12/20
3,982	Citrus	87	Male	No		Yes	FL resident	04/12/20
3,983	Citrus	49	Male	No		Yes	FL resident	04/12/20
3,984	Citrus	58	Female	No		No	FL resident	04/12/20
3,985	Citrus	55	Male	Unknown		No	FL resident	04/13/20
3,986	Citrus	93	Female	No		Yes	FL resident	04/14/20
3,987	Citrus	20	Male	Yes	NY	Yes	FL resident	04/14/20
3,988	Clay	57	Male	No		Yes	FL resident	03/13/20
3,989	Clay	55	Female	No		Yes	FL resident	03/14/20
3,990	Clay	70	Male	No		Yes	FL resident	03/14/20
3,991	Clay	66	Female	No		Yes	FL resident	03/17/20
3,992	Clay	82	Male	No		Yes	FL resident	03/20/20
3,993	Clay	61	Female	Yes	DC; FL	Yes	FL resident	03/21/20
3,994	Clay	53	Male	No		Yes	FL resident	03/22/20
3,995	Clay	68	Female	No		Yes	FL resident	03/22/20
3,996	Clay	25	Male	Yes	BAHAMAS; FL	Yes	FL resident	03/24/20
3,997	Clay	30	Male	Yes	BAHAMAS; FL	Yes	FL resident	03/24/20
3,998	Clay	65	Male	No		Yes	FL resident	03/24/20
3,999	Clay	94	Female	No		Yes	FL resident	03/24/20
4,000	Clay	63	Male	No		Yes	FL resident	03/24/20
4,001	Clay	77	Female	No		No	FL resident	03/25/20
4,002	Clay	77	Male	No		Unknown	FL resident	03/25/20
4,003	Clay	49	Male	No		Yes	FL resident	03/25/20
4,004	Clay	54	Male	No		No	FL resident	03/25/20
4,005	Clay	21	Female	Yes	CA; FL	No	FL resident	03/26/20



# Coronavirus: line list of cases

Data verified as of Apr 15, 2020 at 10 AM

Data in this report are provisional and subject to change.

Case	County	Age	Gender	Travel related	Travel detail	Contact with a confirmed case	Jurisdiction	Date case counted
4,006	Clay	51	Female	No		No	FL resident	03/26/20
4,007	Clay	52	Male	Yes	FL; NV	No	FL resident	03/26/20
4,008	Clay	23	Female	No		Yes	FL resident	03/26/20
4,009	Clay	27	Female	No		Yes	FL resident	03/26/20
4,010	Clay	31	Female	Yes	FL; WI	Yes	FL resident	03/27/20
4,011	Clay	43	Male	No		Unknown	FL resident	03/27/20
4,012	Clay	50	Male	No		Yes	FL resident	03/27/20
4,013	Clay	60	Male	Yes	FL; NC	Yes	FL resident	03/28/20
4,014	Clay	36	Female	No		Yes	FL resident	03/29/20
4,015	Clay	54	Female	No		Yes	FL resident	03/29/20
4,016	Clay	30	Male	No		Yes	FL resident	03/29/20
4,017	Clay	92	Female	No		Yes	FL resident	03/29/20
4,018	Clay	34	Female	No		Yes	FL resident	03/29/20
4,019	Clay	87	Female	No		Yes	FL resident	03/29/20
4,020	Clay	59	Female	No		Yes	FL resident	03/29/20
4,021	Clay	69	Male	No		Yes	FL resident	03/29/20
4,022	Clay	18	Male	No		Yes	FL resident	03/29/20
4,023	Clay	88	Female	Unknown		Yes	FL resident	03/29/20
4,024	Clay	44	Female	No		Yes	FL resident	03/30/20
4,025	Clay	73	Male	No		Yes	FL resident	03/31/20
4,026	Clay	65	Female	No		No	FL resident	03/31/20
4,027	Clay	68	Female	No		No	FL resident	03/31/20
4,028	Clay	37	Male	Yes	FL; NY	No	FL resident	03/31/20
4,029	Clay	36	Male	No		Yes	FL resident	03/31/20
4,030	Clay	45	Female	No		Unknown	FL resident	03/31/20
4,031	Clay	64	Male	Yes	FL; MOROCCO	Unknown	FL resident	03/31/20
4,032	Clay	54	Male	Yes	CARIBBEAN	Yes	FL resident	03/31/20
4,033	Clay	47	Female	No		No	FL resident	03/31/20
4,034	Clay	62	Female	No		Yes	FL resident	03/31/20
4,035	Clay	42	Male	No		No	FL resident	04/01/20
4,036	Clay	56	Male	No		Yes	FL resident	04/01/20
4,037	Clay	61	Female	No		Yes	FL resident	04/01/20
4,038	Clay	46	Male	No		No	FL resident	04/01/20
4,039	Clay	57	Female	Yes	NV	Yes	FL resident	04/01/20
4,040	Clay	62	Male	Yes	NV	Yes	FL resident	04/01/20
4,041	Clay	65	Female	Yes	FL; NC	Yes	FL resident	04/01/20
4,042	Clay	18	Male	No		Yes	FL resident	04/01/20
4,043	Clay	44	Female	No		No	FL resident	04/01/20
4,044	Clay	45	Male	Yes	FL; NV	Unknown	FL resident	04/02/20
4,045	Clay	66	Male	No		Yes	FL resident	04/02/20
4,046	Clay	37	Female	No		No	FL resident	04/02/20
4,047	Clay	27	Female	Yes	UNITED KINGDOM	Unknown	FL resident	04/02/20
4,048	Clay	52	Female	No		No	FL resident	04/02/20
4,049	Clay	46	Female	No		No	FL resident	04/02/20
4,050	Clay	54	Male	No		Yes	FL resident	04/02/20
4,051	Clay	46	Male	No		Yes	FL resident	04/02/20
4,052	Clay	18	Female	No		No	FL resident	04/03/20
4,053	Clay	38	Male	No		No	FL resident	04/03/20
4,054	Clay	42	Male	No		Yes	FL resident	04/03/20
4,055	Clay	68	Male	No		No	FL resident	04/03/20
4,056	Clay	30	Female	No		Unknown	FL resident	04/03/20
4,057	Clay	52	Female	No		No	FL resident	04/03/20
4,058	Clay	38	Female	No		Yes	FL resident	04/03/20
4,059	Clay	50	Female	No		No	FL resident	04/03/20
4,060	Clay	95	Female	No		Yes	FL resident	04/03/20
4,061	Clay	46	Male	Yes	NJ	Yes	FL resident	04/04/20
4,062	Clay	57	Male	No		Yes	FL resident	04/04/20
4,063	Clay	41	Female	No		Yes	FL resident	04/04/20
4,064	Clay	38	Male	No		Yes	FL resident	04/04/20
4,065	Clay	54	Male	No		Unknown	FL resident	04/04/20
4,066	Clay	73	Male	Yes	AUSTRALIA	Yes	FL resident	04/04/20
4,067	Clay	44	Female	No		Unknown	FL resident	04/04/20

# Coronavirus: line list of cases

Data verified as of Apr 15, 2020 at 10 AM

Data in this report are provisional and subject to change.

Case	County	Age	Gender	Travel related	Travel detail	Contact with a confirmed case	Jurisdiction	Date case counted
4,068	Clay	46	Male	Yes	BAHAMAS; FL	No	FL resident	04/05/20
4,069	Clay	56	Female	No		Unknown	FL resident	04/05/20
4,070	Clay	37	Female	No		Unknown	FL resident	04/05/20
4,071	Clay	54	Female	No		Yes	FL resident	04/06/20
4,072	Clay	21	Male	Yes	FL; GA	Yes	FL resident	04/06/20
4,073	Clay	60	Female	No		Yes	FL resident	04/06/20
4,074	Clay	35	Male	No		No	FL resident	04/06/20
4,075	Clay	76	Male	No		Unknown	FL resident	04/06/20
4,076	Clay	63	Female	Yes	MD; MEXICO	No	FL resident	04/07/20
4,077	Clay	74	Female	Yes	FL; Spain	No	FL resident	04/07/20
4,078	Clay	80	Female	Yes	NY	Unknown	FL resident	04/07/20
4,079	Clay	35	Male	No		No	FL resident	04/07/20
4,080	Clay	41	Female	No		Yes	FL resident	04/07/20
4,081	Clay	24	Female	No		Yes	FL resident	04/07/20
4,082	Clay	64	Female	No		Unknown	FL resident	04/07/20
4,083	Clay	75	Male	No		Yes	FL resident	04/07/20
4,084	Clay	59	Female	No		Yes	FL resident	04/07/20
4,085	Clay	80	Male	No		Yes	FL resident	04/07/20
4,086	Clay	28	Female	No		Unknown	FL resident	04/08/20
4,087	Clay	57	Male	No		Yes	FL resident	04/08/20
4,088	Clay	91	Female	No		No	FL resident	04/08/20
4,089	Clay	65	Female	Yes	FL; GA	Yes	FL resident	04/08/20
4,090	Clay	74	Female	No		Yes	FL resident	04/08/20
4,091	Clay	58	Male	Unknown		No	FL resident	04/09/20
4,092	Clay	50	Female	No		No	FL resident	04/09/20
4,093	Clay	65	Female	No		Yes	FL resident	04/09/20
4,094	Clay	62	Male	No		Unknown	FL resident	04/09/20
4,095	Clay	22	Female	No		Yes	FL resident	04/09/20
4,096	Clay	29	Female	No		Yes	FL resident	04/09/20
4,097	Clay	54	Male	No		Unknown	FL resident	04/09/20
4,098	Clay	48	Male	No		Unknown	FL resident	04/09/20
4,099	Clay	60	Male	No		No	FL resident	04/09/20
4,100	Clay	77	Female	No		Yes	FL resident	04/09/20
4,101	Clay	86	Female	No		Unknown	FL resident	04/10/20
4,102	Clay	59	Male	No		Unknown	FL resident	04/10/20
4,103	Clay	72	Male	No		Unknown	FL resident	04/10/20
4,104	Clay	80	Male	No		Unknown	FL resident	04/10/20
4,105	Clay	59	Male	No		Unknown	FL resident	04/10/20
4,106	Clay	71	Female	No		Unknown	FL resident	04/10/20
4,107	Clay	87	Female	No		Unknown	FL resident	04/10/20
4,108	Clay	80	Female	No		Unknown	FL resident	04/10/20
4,109	Clay	78	Female	No		Unknown	FL resident	04/10/20
4,110	Clay	76	Female	No		Unknown	FL resident	04/10/20
4,111	Clay	65	Female	No		Unknown	FL resident	04/10/20
4,112	Clay	59	Female	No		Unknown	FL resident	04/10/20
4,113	Clay	80	Female	No		Unknown	FL resident	04/10/20
4,114	Clay	64	Female	No		Unknown	FL resident	04/10/20
4,115	Clay	59	Female	No		Unknown	FL resident	04/10/20
4,116	Clay	70	Male	No		Unknown	FL resident	04/10/20
4,117	Clay	79	Male	No		No	FL resident	04/10/20
4,118	Clay	70	Female	No		Unknown	FL resident	04/10/20
4,119	Clay	71	Female	No		Unknown	FL resident	04/10/20
4,120	Clay	56	Male	No		Unknown	FL resident	04/10/20
4,121	Clay	41	Male	No		Unknown	FL resident	04/10/20
4,122	Clay	67	Female	No		Unknown	FL resident	04/10/20
4,123	Clay	70	Female	No		Unknown	FL resident	04/10/20
4,124	Clay	77	Female	No		Unknown	FL resident	04/10/20
4,125	Clay	66	Female	No		Unknown	FL resident	04/10/20
4,126	Clay	72	Female	No		Unknown	FL resident	04/10/20
4,127	Clay	76	Female	No		Unknown	FL resident	04/10/20
4,128	Clay	91	Male	No		Unknown	FL resident	04/10/20
4,129	Clay	82	Female	No		Unknown	FL resident	04/10/20

# Coronavirus: line list of cases

Data verified as of Apr 15, 2020 at 10 AM

Data in this report are provisional and subject to change.

Case	County	Age	Gender	Travel related	Travel detail	Contact with a confirmed case	Jurisdiction	Date case counted
4,130	Clay	92	Male	No		Unknown	FL resident	04/10/20
4,131	Clay	82	Female	No		Unknown	FL resident	04/10/20
4,132	Clay	79	Female	No		Unknown	FL resident	04/10/20
4,133	Clay	78	Female	No		Unknown	FL resident	04/10/20
4,134	Clay	70	Female	No		Unknown	FL resident	04/10/20
4,135	Clay	85	Female	No		Unknown	FL resident	04/10/20
4,136	Clay	65	Male	No		Unknown	FL resident	04/10/20
4,137	Clay	78	Female	No		Unknown	FL resident	04/10/20
4,138	Clay	74	Female	No		Unknown	FL resident	04/10/20
4,139	Clay	43	Female	Yes	FL; NJ	Yes	FL resident	04/10/20
4,140	Clay	61	Female	Yes	FL; TN	Yes	FL resident	04/10/20
4,141	Clay	63	Male	Yes	FL; VA	Unknown	FL resident	04/10/20
4,142	Clay	68	Female	Yes	AUSTRALIA	Yes	FL resident	04/10/20
4,143	Clay	76	Female	No		Unknown	FL resident	04/10/20
4,144	Clay	54	Female	No		No	FL resident	04/11/20
4,145	Clay	39	Female	No		Yes	FL resident	04/11/20
4,146	Clay	64	Male	Yes	FL; TN	Yes	FL resident	04/11/20
4,147	Clay	67	Male	No		Yes	FL resident	04/11/20
4,148	Clay	49	Female	No		Yes	FL resident	04/11/20
4,149	Clay	46	Female	No		Yes	FL resident	04/12/20
4,150	Clay	55	Female	No		Unknown	FL resident	04/13/20
4,151	Clay	42	Female	No		Yes	FL resident	04/13/20
4,152	Clay	24	Male	No		No	FL resident	04/13/20
4,153	Clay	82	Female	No		Yes	FL resident	04/14/20
4,154	Clay	68	Female	Unknown			FL resident	04/15/20
4,155	Clay	35	Female	Unknown			FL resident	04/15/20
4,156	Clay	31	Male	Yes	CT	Unknown	Non-FL resident	04/08/20
4,157	Clay	35	Female	No		Yes	Non-FL resident	04/13/20
4,158	Collier	73	Male	Yes	EGYPT	Unknown	FL resident	03/11/20
4,159	Collier	64	Female	Yes	EGYPT	Unknown	FL resident	03/11/20
4,160	Collier	68	Female	Yes	EGYPT	Yes	FL resident	03/11/20
4,161	Collier	28	Male	Yes	ITALY	No	FL resident	03/15/20
4,162	Collier	76	Male	Yes	NY	Yes	FL resident	03/15/20
4,163	Collier	49	Female	No		No	FL resident	03/16/20
4,164	Collier	76	Male	Yes	ST. MARTIN	Yes	FL resident	03/17/20
4,165	Collier	31	Female	Yes	EGYPT	No	FL resident	03/18/20
4,166	Collier	82	Male	No		Yes	FL resident	03/18/20
4,167	Collier	77	Male	No		No	FL resident	03/18/20
4,168	Collier	59	Male	Yes	JAPAN	Yes	FL resident	03/18/20
4,169	Collier	33	Male	Yes	Spain	Unknown	FL resident	03/19/20
4,170	Collier	47	Female	Yes	FRANCE; ITALY; SPAIN	Yes	FL resident	03/19/20
4,171	Collier	30	Female	Yes	SPAIN	No	FL resident	03/19/20
4,172	Collier	26	Male	Yes	FRANCE; ITALY; SPAIN	Yes	FL resident	03/19/20
4,173	Collier	66	Male	Yes	France; Italy; Spain	No	FL resident	03/19/20
4,174	Collier	62	Female	Yes	BAHAMAS; FL; HONDURAS; MEXICO	Yes	FL resident	03/20/20
4,175	Collier	64	Male	Yes	BAHAMAS; BELIZE; FL; HONDURAS; MEXICO	Yes	FL resident	03/20/20
4,176	Collier	19	Male	Yes	ITALY	Yes	FL resident	03/20/20
4,177	Collier	61	Male	Yes	CANADA	No	FL resident	03/20/20
4,178	Collier	59	Male	Yes	CANADA	No	FL resident	03/20/20
4,179	Collier	80	Male	No		No	FL resident	03/20/20
4,180	Collier	77	Male	No		Yes	FL resident	03/20/20
4,181	Collier	54	Female	No		Yes	FL resident	03/20/20
4,182	Collier	79	Male	No		No	FL resident	03/21/20
4,183	Collier	80	Male	Yes	NY	No	FL resident	03/22/20
4,184	Collier	84	Female	No		No	FL resident	03/22/20
4,185	Collier	17	Male	No		No	FL resident	03/22/20
4,186	Collier	75	Male	No		No	FL resident	03/22/20
4,187	Collier	61	Female	No		No	FL resident	03/22/20
4,188	Collier	47	Male	Yes	CO; FL; NY	Yes	FL resident	03/23/20
4,189	Collier	60	Female	No		No	FL resident	03/23/20

# Coronavirus: line list of cases

Data verified as of Apr 15, 2020 at 10 AM

Data in this report are provisional and subject to change.

Case	County	Age	Gender	Travel related	Travel detail	Contact with a confirmed case	Jurisdiction	Date case counted
4,190	Collier	44	Male	No		No	FL resident	03/24/20
4,191	Collier	28	Female	No		No	FL resident	03/24/20
4,192	Collier	49	Female	Unknown		No	FL resident	03/24/20
4,193	Collier	46	Male	Yes	CO	No	FL resident	03/24/20
4,194	Collier	48	Female	Yes	CO	Yes	FL resident	03/24/20
4,195	Collier	57	Female	No		No	FL resident	03/25/20
4,196	Collier	41	Female	Unknown		Unknown	FL resident	03/25/20
4,197	Collier	30	Female	No		No	FL resident	03/25/20
4,198	Collier	32	Male	No		No	FL resident	03/25/20
4,199	Collier	58	Female	No		No	FL resident	03/25/20
4,200	Collier	69	Female	No		No	FL resident	03/25/20
4,201	Collier	33	Male	Yes	PUERTO RICO; U.S. VIRGIN ISLANDS	Yes	FL resident	03/25/20
4,202	Collier	81	Female	No		Yes	FL resident	03/25/20
4,203	Collier	93	Male	No		Yes	FL resident	03/25/20
4,204	Collier	80	Male	No		No	FL resident	03/25/20
4,205	Collier	30	Male	Yes	CO; TX; UT	No	FL resident	03/25/20
4,206	Collier	53	Male	No		Yes	FL resident	03/25/20
4,207	Collier	19	Female	No		Yes	FL resident	03/25/20
4,208	Collier	49	Female	No		Yes	FL resident	03/25/20
4,209	Collier	21	Male	Yes	FL; MA	No	FL resident	03/25/20
4,210	Collier	89	Female	No		Yes	FL resident	03/26/20
4,211	Collier	27	Male	No		Unknown	FL resident	03/26/20
4,212	Collier	18	Female	Yes	FL; PUERTO RICO; U.S. VIRGIN ISLANDS	No	FL resident	03/26/20
4,213	Collier	73	Male	No		No	FL resident	03/26/20
4,214	Collier	75	Female	Yes	NY	Yes	FL resident	03/26/20
4,215	Collier	76	Male	Yes	NY	Yes	FL resident	03/26/20
4,216	Collier	67	Female	No		Unknown	FL resident	03/26/20
4,217	Collier	64	Female	Yes	FL; TX	No	FL resident	03/26/20
4,218	Collier	62	Male	Yes	FL; IL; NV	No	FL resident	03/26/20
4,219	Collier	31	Female	No		No	FL resident	03/26/20
4,220	Collier	86	Male	Unknown		Yes	FL resident	03/26/20
4,221	Collier	72	Male	Yes	FL; IL	Yes	FL resident	03/26/20
4,222	Collier	66	Female	No		Yes	FL resident	03/26/20
4,223	Collier	69	Male	No		Yes	FL resident	03/26/20
4,224	Collier	68	Female	No		Yes	FL resident	03/27/20
4,225	Collier	33	Female	No		No	FL resident	03/27/20
4,226	Collier	58	Male	No		No	FL resident	03/27/20
4,227	Collier	24	Male	No		No	FL resident	03/27/20
4,228	Collier	81	Male	Unknown		No	FL resident	03/27/20
4,229	Collier	64	Female	Yes	NY	Yes	FL resident	03/27/20
4,230	Collier	58	Female	No		Unknown	FL resident	03/27/20
4,231	Collier	78	Female	Yes	CA; CO	Yes	FL resident	03/27/20
4,232	Collier	72	Female	Yes	FL; IN	Yes	FL resident	03/27/20
4,233	Collier	94	Female	Yes	FL; PUERTO RICO; U.S. VIRGIN ISLANDS	No	FL resident	03/27/20
4,234	Collier	29	Male	Yes	FL; NY	No	FL resident	03/28/20
4,235	Collier	81	Male	No		Unknown	FL resident	03/28/20
4,236	Collier	34	Male	No		No	FL resident	03/29/20
4,237	Collier	49	Male	No		Yes	FL resident	03/29/20
4,238	Collier	42	Female	Yes	MEXICO	No	FL resident	03/29/20
4,239	Collier	33	Female	No		No	FL resident	03/29/20
4,240	Collier	61	Male	No		Yes	FL resident	03/29/20
4,241	Collier	61	Male	Yes	HAITI; MEXICO	Yes	FL resident	03/29/20
4,242	Collier	62	Female	No		Yes	FL resident	03/29/20
4,243	Collier	36	Female	No		Yes	FL resident	03/29/20
4,244	Collier	66	Male	No		Yes	FL resident	03/29/20
4,245	Collier	60	Female	Yes	ARUBA; FL; NY; PUERTO RICO	No	FL resident	03/29/20
4,246	Collier	20	Female	Yes	FRANCE; UNITED KINGDOM	Yes	FL resident	03/29/20
4,247	Collier	18	Female	Yes	ARUBA; CURACAO; FL	Yes	FL resident	03/29/20
4,248	Collier	24	Female	No		Yes	FL resident	03/29/20

# Coronavirus: line list of cases

Data verified as of Apr 15, 2020 at 10 AM

Data in this report are provisional and subject to change.

Case	County	Age	Gender	Travel related	Travel detail	Contact with a confirmed case	Jurisdiction	Date case counted
4,249	Collier	64	Male	Yes	FL; MD	Yes	FL resident	03/29/20
4,250	Collier	65	Female	No		Unknown	FL resident	03/29/20
4,251	Collier	27	Male	Yes	FL; NY	No	FL resident	03/29/20
4,252	Collier	27	Male	No		Yes	FL resident	03/30/20
4,253	Collier	53	Female	Yes	UNITED KINGDOM	No	FL resident	03/30/20
4,254	Collier	27	Male	No		Yes	FL resident	03/30/20
4,255	Collier	51	Female	No		Yes	FL resident	03/30/20
4,256	Collier	43	Female	No		No	FL resident	03/30/20
4,257	Collier	78	Male	Yes	CO	No	FL resident	03/30/20
4,258	Collier	81	Male	Yes	FL; PUERTO RICO; U.S. VIRGIN ISLANDS	Unknown	FL resident	03/30/20
4,259	Collier	64	Male	No		Yes	FL resident	03/30/20
4,260	Collier	70	Female	Yes	NY	Yes	FL resident	03/30/20
4,261	Collier	52	Female	Yes	CARIBBEAN	Yes	FL resident	03/30/20
4,262	Collier	58	Female	No		Unknown	FL resident	03/30/20
4,263	Collier	16	Male	Yes	BAHAMAS; FL	Unknown	FL resident	03/30/20
4,264	Collier	22	Male	No		Unknown	FL resident	03/30/20
4,265	Collier	73	Male	No		Unknown	FL resident	03/30/20
4,266	Collier	79	Female	Unknown		Yes	FL resident	03/30/20
4,267	Collier	77	Female	No		Yes	FL resident	03/30/20
4,268	Collier	64	Male	Unknown			FL resident	03/30/20
4,269	Collier	54	Male	Yes	NY	Unknown	FL resident	03/30/20
4,270	Collier	89	Male	No		Unknown	FL resident	03/30/20
4,271	Collier	64	Male	No		No	FL resident	03/31/20
4,272	Collier	37	Female	No		No	FL resident	03/31/20
4,273	Collier	73	Male	Yes	SOUTH AFRICA	No	FL resident	03/31/20
4,274	Collier	55	Male	No		No	FL resident	03/31/20
4,275	Collier	58	Female	No		Unknown	FL resident	03/31/20
4,276	Collier	79	Male	Yes	CO; FL	No	FL resident	03/31/20
4,277	Collier	53	Female	No		Unknown	FL resident	03/31/20
4,278	Collier	69	Female	Unknown			FL resident	03/31/20
4,279	Collier	27	Male	Yes	NY	Yes	FL resident	03/31/20
4,280	Collier	26	Female	Yes	NY	No	FL resident	03/31/20
4,281	Collier	68	Female	No		Unknown	FL resident	03/31/20
4,282	Collier	85	Female	No		Unknown	FL resident	03/31/20
4,283	Collier	50	Female	No		Unknown	FL resident	03/31/20
4,284	Collier	59	Male	No		Unknown	FL resident	04/01/20
4,285	Collier	43	Male	No		Yes	FL resident	04/01/20
4,286	Collier	32	Male	Yes	CARIBBEAN	No	FL resident	04/01/20
4,287	Collier	85	Male	No		Unknown	FL resident	04/01/20
4,288	Collier	70	Male	Yes	CO	No	FL resident	04/01/20
4,289	Collier	40	Female	No		Yes	FL resident	04/01/20
4,290	Collier	66	Female	No		Unknown	FL resident	04/01/20
4,291	Collier	78	Male	Yes	CO; FL	Yes	FL resident	04/01/20
4,292	Collier	15	Female	No		Yes	FL resident	04/01/20
4,293	Collier	18	Male	Unknown		Yes	FL resident	04/02/20
4,294	Collier	60	Male	No		Yes	FL resident	04/02/20
4,295	Collier	71	Male	No		Yes	FL resident	04/02/20
4,296	Collier	35	Male	No		No	FL resident	04/02/20
4,297	Collier	56	Female	No		Yes	FL resident	04/02/20
4,298	Collier	28	Female	No		Yes	FL resident	04/02/20
4,299	Collier	58	Female	No		Yes	FL resident	04/02/20
4,300	Collier	16	Female	No		Yes	FL resident	04/02/20
4,301	Collier	19	Female	No		Yes	FL resident	04/02/20
4,302	Collier	57	Female	No		Yes	FL resident	04/02/20
4,303	Collier	6	Female	No		No	FL resident	04/02/20
4,304	Collier	67	Female	Yes	BELIZE; FL; HONDURAS; MEXICO	Unknown	FL resident	04/02/20
4,305	Collier	80	Female	No		Yes	FL resident	04/02/20
4,306	Collier	50	Female	Yes	NY	Yes	FL resident	04/02/20
4,307	Collier	56	Female	No		Yes	FL resident	04/02/20
4,308	Collier	41	Female	Yes	NY	Unknown	FL resident	04/02/20
4,309	Collier	31	Male	No		Unknown	FL resident	04/02/20

# Coronavirus: line list of cases

Data verified as of Apr 15, 2020 at 10 AM

Data in this report are provisional and subject to change.

Case	County	Age	Gender	Travel related	Travel detail	Contact with a confirmed case	Jurisdiction	Date case counted
4,310	Collier	52	Male	No		Unknown	FL resident	04/02/20
4,311	Collier	26	Female	Yes	ITALY	Yes	FL resident	04/02/20
4,312	Collier	58	Male	No		Yes	FL resident	04/02/20
4,313	Collier	71	Male	Yes	AUSTRIA; GERMANY	No	FL resident	04/03/20
4,314	Collier	25	Male	No		Yes	FL resident	04/03/20
4,315	Collier	28	Female	No		Yes	FL resident	04/03/20
4,316	Collier	37	Female	No		Yes	FL resident	04/03/20
4,317	Collier	54	Male	No		No	FL resident	04/03/20
4,318	Collier	27	Male	No		Yes	FL resident	04/03/20
4,319	Collier	82	Female	No		Unknown	FL resident	04/03/20
4,320	Collier	61	Male	Unknown		Unknown	FL resident	04/03/20
4,321	Collier	77	Male	No		Unknown	FL resident	04/03/20
4,322	Collier	74	Male	Unknown		Unknown	FL resident	04/03/20
4,323	Collier	36	Female	Yes	CO; FL	Yes	FL resident	04/03/20
4,324	Collier	66	Female	Yes	DC; FL; MD	Yes	FL resident	04/03/20
4,325	Collier	39	Male	No		Yes	FL resident	04/03/20
4,326	Collier	41	Female	Yes	NY	Unknown	FL resident	04/03/20
4,327	Collier	52	Male	Unknown			FL resident	04/03/20
4,328	Collier	75	Female	Unknown			FL resident	04/04/20
4,329	Collier	65	Female	No		Unknown	FL resident	04/04/20
4,330	Collier	22	Male	Yes	PA	Yes	FL resident	04/04/20
4,331	Collier	53	Male	No		Yes	FL resident	04/04/20
4,332	Collier	73	Female	No		Yes	FL resident	04/04/20
4,333	Collier	73	Female	No		Yes	FL resident	04/04/20
4,334	Collier	67	Male	No		Yes	FL resident	04/04/20
4,335	Collier	70	Female	No		Yes	FL resident	04/04/20
4,336	Collier	58	Female	No		Unknown	FL resident	04/04/20
4,337	Collier	38	Male	No		Yes	FL resident	04/04/20
4,338	Collier	51	Male	No		Unknown	FL resident	04/04/20
4,339	Collier	47	Male	No		Yes	FL resident	04/04/20
4,340	Collier	82	Female	No		No	FL resident	04/04/20
4,341	Collier	0	Male	No		Yes	FL resident	04/04/20
4,342	Collier	0	Male	No		No	FL resident	04/05/20
4,343	Collier	60	Male	No		No	FL resident	04/05/20
4,344	Collier	61	Female	Unknown			FL resident	04/05/20
4,345	Collier	56	Male	No		Yes	FL resident	04/05/20
4,346	Collier	99	Female	No		No	FL resident	04/05/20
4,347	Collier	31	Female	Yes	NY	Unknown	FL resident	04/05/20
4,348	Collier	54	Male	No		Yes	FL resident	04/05/20
4,349	Collier	29	Female	No		Unknown	FL resident	04/05/20
4,350	Collier	34	Male	No		No	FL resident	04/05/20
4,351	Collier	73	Male	No		Unknown	FL resident	04/05/20
4,352	Collier	27	Male	No		Yes	FL resident	04/05/20
4,353	Collier	83	Female	Yes	CARIBBEAN	Yes	FL resident	04/05/20
4,354	Collier	72	Female	No		Unknown	FL resident	04/05/20
4,355	Collier	65	Male	Yes	NY	Unknown	FL resident	04/06/20
4,356	Collier	31	Female	Yes	CARIBBEAN	Yes	FL resident	04/06/20
4,357	Collier	67	Female	No		No	FL resident	04/06/20
4,358	Collier	87	Female	No		Yes	FL resident	04/06/20
4,359	Collier	41	Male	No		Yes	FL resident	04/06/20
4,360	Collier	73	Male	No		No	FL resident	04/06/20
4,361	Collier	59	Male	No		Yes	FL resident	04/06/20
4,362	Collier	59	Female	Yes	MI	Yes	FL resident	04/06/20
4,363	Collier	26	Male	No		No	FL resident	04/06/20
4,364	Collier	45	Female	No		Unknown	FL resident	04/06/20
4,365	Collier	42	Female	No		Yes	FL resident	04/06/20
4,366	Collier	48	Female	Yes	FRANCE	Yes	FL resident	04/07/20
4,367	Collier	78	Male	Unknown		Unknown	FL resident	04/07/20
4,368	Collier	68	Male	No		No	FL resident	04/07/20
4,369	Collier	83	Male	No		Unknown	FL resident	04/07/20
4,370	Collier	50	Male	No		Unknown	FL resident	04/07/20
4,371	Collier	27	Male	Unknown			FL resident	04/07/20



# Coronavirus: line list of cases

Data verified as of Apr 15, 2020 at 10 AM

Data in this report are provisional and subject to change.

Case	County	Age	Gender	Travel related	Travel detail	Contact with a confirmed case	Jurisdiction	Date case counted
4,372	Collier	81	Male	No		Yes	FL resident	04/07/20
4,373	Collier	57	Female	No		Yes	FL resident	04/07/20
4,374	Collier	29	Female	No		Unknown	FL resident	04/07/20
4,375	Collier	51	Male	No		Yes	FL resident	04/07/20
4,376	Collier	58	Female	No		No	FL resident	04/07/20
4,377	Collier	41	Male	Yes	CARIBBEAN	Yes	FL resident	04/07/20
4,378	Collier	51	Female	Unknown		Unknown	FL resident	04/07/20
4,379	Collier	39	Male	No		Unknown	FL resident	04/07/20
4,380	Collier	55	Male	No		Yes	FL resident	04/07/20
4,381	Collier	53	Female	Unknown		Unknown	FL resident	04/08/20
4,382	Collier	41	Male	No		Yes	FL resident	04/08/20
4,383	Collier	54	Female	No		Yes	FL resident	04/08/20
4,384	Collier	52	Male	No		Yes	FL resident	04/08/20
4,385	Collier	87	Female	Yes	CO; FL	No	FL resident	04/08/20
4,386	Collier	76	Female	No		Unknown	FL resident	04/08/20
4,387	Collier	86	Male	Yes	CO; FL	Unknown	FL resident	04/08/20
4,388	Collier	42	Male	Yes	CO; FL	Yes	FL resident	04/08/20
4,389	Collier	63	Female	No		Yes	FL resident	04/08/20
4,390	Collier	83	Female	No		Yes	FL resident	04/09/20
4,391	Collier	20	Female	No		Unknown	FL resident	04/09/20
4,392	Collier	36	Female	No		Yes	FL resident	04/09/20
4,393	Collier	56	Male	Yes	COLOMBIA	No	FL resident	04/09/20
4,394	Collier	41	Male	No		Yes	FL resident	04/09/20
4,395	Collier	34	Male	No		No	FL resident	04/09/20
4,396	Collier	53	Female	No		No	FL resident	04/09/20
4,397	Collier	76	Female	No		No	FL resident	04/09/20
4,398	Collier	52	Male	No		No	FL resident	04/09/20
4,399	Collier	28	Female	No		Unknown	FL resident	04/09/20
4,400	Collier	53	Male	No		No	FL resident	04/09/20
4,401	Collier	48	Male	Unknown		No	FL resident	04/09/20
4,402	Collier	84	Male	No		Unknown	FL resident	04/09/20
4,403	Collier	92	Female	No		Yes	FL resident	04/09/20
4,404	Collier	63	Male	No		No	FL resident	04/09/20
4,405	Collier	41	Female	No		Yes	FL resident	04/09/20
4,406	Collier	33	Male	No		Unknown	FL resident	04/09/20
4,407	Collier	42	Female	No		Yes	FL resident	04/09/20
4,408	Collier	44	Male	No		Yes	FL resident	04/09/20
4,409	Collier	28	Female	Yes	FL; GA	Yes	FL resident	04/09/20
4,410	Collier	78	Female	No		Yes	FL resident	04/09/20
4,411	Collier	90	Female	No		Yes	FL resident	04/09/20
4,412	Collier	64	Male	No		Yes	FL resident	04/09/20
4,413	Collier	52	Male	No		Yes	FL resident	04/10/20
4,414	Collier	32	Male	Unknown			FL resident	04/10/20
4,415	Collier	78	Male	Unknown		Yes	FL resident	04/10/20
4,416	Collier	42	Female	No		Yes	FL resident	04/10/20
4,417	Collier	50	Female	No		No	FL resident	04/10/20
4,418	Collier	66	Male	No		Yes	FL resident	04/10/20
4,419	Collier	51	Female	Unknown		No	FL resident	04/10/20
4,420	Collier	46	Male	Unknown		Yes	FL resident	04/10/20
4,421	Collier	74	Female	No		Unknown	FL resident	04/10/20
4,422	Collier	59	Female	No		Yes	FL resident	04/10/20
4,423	Collier	57	Male	Unknown		Unknown	FL resident	04/10/20
4,424	Collier	71	Female	Unknown			FL resident	04/10/20
4,425	Collier	62	Female	Unknown		Unknown	FL resident	04/10/20
4,426	Collier	40	Male	Unknown			FL resident	04/10/20
4,427	Collier	76	Female	No		No	FL resident	04/10/20
4,428	Collier	59	Male	No		No	FL resident	04/10/20
4,429	Collier	31	Female	No		Yes	FL resident	04/10/20
4,430	Collier	85	Male	No		Unknown	FL resident	04/10/20
4,431	Collier	61	Male	No		Yes	FL resident	04/10/20
4,432	Collier	57	Female	No		Yes	FL resident	04/10/20
4,433	Collier	20	Female	Yes	FL; GA	Yes	FL resident	04/10/20



# Coronavirus: line list of cases

Data verified as of Apr 15, 2020 at 10 AM

Data in this report are provisional and subject to change.

Case	County	Age	Gender	Travel related	Travel detail	Contact with a confirmed case	Jurisdiction	Date case counted
4,434	Collier	64	Female	No		No	FL resident	04/11/20
4,435	Collier	53	Male	No		No	FL resident	04/11/20
4,436	Collier	65	Male	No		Unknown	FL resident	04/11/20
4,437	Collier	61	Female	Unknown			FL resident	04/11/20
4,438	Collier	43	Female	Unknown			FL resident	04/11/20
4,439	Collier	36	Female	No		Yes	FL resident	04/11/20
4,440	Collier	45	Male	No		No	FL resident	04/11/20
4,441	Collier	55	Female	No		Unknown	FL resident	04/11/20
4,442	Collier	49	Male	Unknown		Unknown	FL resident	04/11/20
4,443	Collier	52	Female	Unknown		Yes	FL resident	04/11/20
4,444	Collier	43	Male	Unknown			FL resident	04/11/20
4,445	Collier	63	Male	No		No	FL resident	04/11/20
4,446	Collier	45	Male	No		Yes	FL resident	04/11/20
4,447	Collier	70	Male	No		Unknown	FL resident	04/11/20
4,448	Collier	51	Male	No		Unknown	FL resident	04/11/20
4,449	Collier	38	Female	Unknown			FL resident	04/11/20
4,450	Collier	46	Male	Unknown		No	FL resident	04/11/20
4,451	Collier	11	Male	No		Yes	FL resident	04/11/20
4,452	Collier	18	Male	No		Yes	FL resident	04/11/20
4,453	Collier	35	Male	No		Yes	FL resident	04/11/20
4,454	Collier	37	Male	No		No	FL resident	04/12/20
4,455	Collier	50	Female	Unknown			FL resident	04/12/20
4,456	Collier	73	Female	Unknown			FL resident	04/12/20
4,457	Collier	55	Female	Yes	NY	Unknown	FL resident	04/12/20
4,458	Collier	74	Female	No		Unknown	FL resident	04/12/20
4,459	Collier	34	Female	No		Unknown	FL resident	04/12/20
4,460	Collier	101	Female	Unknown		Unknown	FL resident	04/12/20
4,461	Collier	60	Female	No		Unknown	FL resident	04/13/20
4,462	Collier	40	Female	No		Yes	FL resident	04/13/20
4,463	Collier	50	Female	No		Unknown	FL resident	04/13/20
4,464	Collier	85	Male	No		No	FL resident	04/13/20
4,465	Collier	66	Male	No		No	FL resident	04/13/20
4,466	Collier	37	Female	No		Unknown	FL resident	04/13/20
4,467	Collier	32	Female	No		Yes	FL resident	04/13/20
4,468	Collier	44	Male	No		No	FL resident	04/13/20
4,469	Collier	35	Male	Unknown			FL resident	04/13/20
4,470	Collier	0	Female	Unknown			FL resident	04/13/20
4,471	Collier	85	Male	Unknown			FL resident	04/13/20
4,472	Collier	22	Female	No		No	FL resident	04/13/20
4,473	Collier	44	Male	No		Unknown	FL resident	04/13/20
4,474	Collier	67	Female	No		Unknown	FL resident	04/13/20
4,475	Collier	55	Female	Unknown			FL resident	04/14/20
4,476	Collier	43	Female	Unknown		Yes	FL resident	04/14/20
4,477	Collier	73	Female	Unknown			FL resident	04/14/20
4,478	Collier	40	Male	Unknown		Unknown	FL resident	04/14/20
4,479	Collier	36	Male	No		Unknown	FL resident	04/14/20
4,480	Collier	61	Male	Unknown			FL resident	04/14/20
4,481	Collier	89	Female	Unknown			FL resident	04/14/20
4,482	Collier	58	Female	Unknown			FL resident	04/14/20
4,483	Collier	81	Female	Unknown			FL resident	04/14/20
4,484	Collier	36	Female	Unknown			FL resident	04/15/20
4,485	Collier	50	Female	Unknown			FL resident	04/15/20
4,486	Collier	31	Female	Unknown			FL resident	04/15/20
4,487	Collier	67	Male	Unknown			FL resident	04/15/20
4,488	Collier	79	Female	Yes	CT	No	Non-FL resident	03/14/20
4,489	Collier	64	Male	Yes	FL; HI	No	Non-FL resident	03/18/20
4,490	Collier	75	Male	No		No	Non-FL resident	03/20/20
4,491	Collier	17	Female	Yes	United Kingdom	No	Non-FL resident	03/22/20
4,492	Collier	50	Male	Yes	NY	Yes	Non-FL resident	03/23/20
4,493	Collier	77	Male	Yes	NJ	No	Non-FL resident	03/23/20
4,494	Collier	76	Female	Unknown		No	Non-FL resident	03/23/20
4,495	Collier	82	Male	No		No	Non-FL resident	03/24/20

# Coronavirus: line list of cases

Data verified as of Apr 15, 2020 at 10 AM

Data in this report are provisional and subject to change.

Case	County	Age	Gender	Travel related	Travel detail	Contact with a confirmed case	Jurisdiction	Date case counted
4,496	Collier	85	Male	No		No	Non-FL resident	03/25/20
4,497	Collier	44	Male	Yes	MA; SPAIN	Unknown	Non-FL resident	03/25/20
4,498	Collier	27	Male	No		Unknown	Non-FL resident	03/26/20
4,499	Collier	27	Male	No		No	Non-FL resident	03/27/20
4,500	Collier	77	Male	Unknown		No	Non-FL resident	03/27/20
4,501	Collier	72	Female	Unknown		Unknown	Non-FL resident	03/28/20
4,502	Collier	72	Male	Unknown		Unknown	Non-FL resident	03/28/20
4,503	Collier	63	Female	No		Yes	Non-FL resident	03/28/20
4,504	Collier	62	Male	Yes	VT	No	Non-FL resident	03/29/20
4,505	Collier	63	Female	Unknown		Unknown	Non-FL resident	03/30/20
4,506	Collier	27	Female	Unknown		Unknown	Non-FL resident	03/30/20
4,507	Collier	64	Female	Unknown		Unknown	Non-FL resident	03/30/20
4,508	Collier	60	Female	Unknown		No	Non-FL resident	03/30/20
4,509	Collier	64	Female	Unknown		No	Non-FL resident	03/31/20
4,510	Collier	71	Male	Unknown		Unknown	Non-FL resident	03/31/20
4,511	Collier	61	Male	Yes	NY	Unknown	Non-FL resident	04/01/20
4,512	Collier	63	Male	Yes	FL; NY	No	Non-FL resident	04/01/20
4,513	Collier	73	Female	Unknown		Unknown	Non-FL resident	04/01/20
4,514	Collier	75	Male	Yes	FL; MI	Unknown	Non-FL resident	04/02/20
4,515	Collier	25	Female	Unknown		Unknown	Non-FL resident	04/02/20
4,516	Collier	53	Female	Unknown		Unknown	Non-FL resident	04/02/20
4,517	Collier	70	Male	Unknown		Unknown	Non-FL resident	04/02/20
4,518	Collier	70	Female	Unknown		Unknown	Non-FL resident	04/03/20
4,519	Collier	60	Male	Unknown		Unknown	Non-FL resident	04/03/20
4,520	Collier	84	Male	Unknown		Unknown	Non-FL resident	04/03/20
4,521	Collier	77	Male	Unknown		Unknown	Non-FL resident	04/03/20
4,522	Collier	78	Female	Unknown		Unknown	Non-FL resident	04/03/20
4,523	Collier	81	Female	Unknown		Unknown	Non-FL resident	04/03/20
4,524	Collier	73	Female	Yes	FL; MA	Unknown	Non-FL resident	04/04/20
4,525	Collier	51	Male	Unknown		Unknown	Non-FL resident	04/04/20
4,526	Collier	75	Female	Unknown		Unknown	Non-FL resident	04/04/20
4,527	Collier	26	Male	Yes	CO; IL; UNKNOWN	Unknown	Non-FL resident	04/04/20
4,528	Collier	30	Male	Yes	FL; NY	Yes	Non-FL resident	04/04/20
4,529	Collier	64	Male	No		Yes	Non-FL resident	04/04/20
4,530	Collier	69	Male	Unknown			Non-FL resident	04/05/20
4,531	Collier	55	Male	Unknown		Unknown	Non-FL resident	04/05/20
4,532	Collier	69	Female	Unknown		Unknown	Non-FL resident	04/06/20
4,533	Collier	65	Female	Unknown		Unknown	Non-FL resident	04/06/20
4,534	Collier	80	Male	Unknown		Unknown	Non-FL resident	04/06/20
4,535	Collier	55	Female	Unknown		Unknown	Non-FL resident	04/07/20
4,536	Collier	77	Male	Unknown		Unknown	Non-FL resident	04/07/20
4,537	Collier	71	Female	Unknown		Unknown	Non-FL resident	04/08/20
4,538	Collier	56	Male	Yes	FL; NJ; TURKS AND CAICOS	Unknown	Non-FL resident	04/08/20
4,539	Collier	67	Male	No		No	Non-FL resident	04/08/20
4,540	Collier	77	Female	Unknown		Unknown	Non-FL resident	04/08/20
4,541	Collier	54	Female	Unknown		Unknown	Non-FL resident	04/09/20
4,542	Collier	64	Male	Unknown		Unknown	Non-FL resident	04/09/20
4,543	Collier	58	Male	Unknown		Unknown	Non-FL resident	04/10/20
4,544	Collier	66	Male	Unknown		Unknown	Non-FL resident	04/10/20
4,545	Collier	76	Male	No		Unknown	Non-FL resident	04/10/20
4,546	Collier	21	Female	Yes	NY	No	Non-FL resident	04/11/20
4,547	Collier	46	Male	Unknown		Unknown	Non-FL resident	04/12/20
4,548	Columbia	46	Female	No		No	FL resident	03/21/20
4,549	Columbia	70	Female	No		No	FL resident	03/22/20
4,550	Columbia	46	Male	No		Yes	FL resident	03/23/20
4,551	Columbia	62	Male	No		No	FL resident	04/02/20
4,552	Columbia	61	Female	Yes	FL; NY	No	FL resident	04/03/20
4,553	Columbia	27	Female	No		Yes	FL resident	04/03/20
4,554	Columbia	63	Male	Yes	NY	No	FL resident	04/03/20
4,555	Columbia	25	Female	No		Yes	FL resident	04/03/20
4,556	Columbia	36	Male	No		No	FL resident	04/03/20
4,557	Columbia	1	Male	No		Yes	FL resident	04/04/20

# Coronavirus: line list of cases

Data verified as of Apr 15, 2020 at 10 AM

Data in this report are provisional and subject to change.

Case	County	Age	Gender	Travel related	Travel detail	Contact with a confirmed case	Jurisdiction	Date case counted
4,558	Columbia	64	Female	No		No	FL resident	04/04/20
4,559	Columbia	59	Male	No		No	FL resident	04/05/20
4,560	Columbia	65	Female	No		No	FL resident	04/05/20
4,561	Columbia	62	Male	No		No	FL resident	04/06/20
4,562	Columbia	20	Female	No		Yes	FL resident	04/06/20
4,563	Columbia	33	Female	Yes	CO	No	FL resident	04/07/20
4,564	Columbia	23	Female	No		Yes	FL resident	04/08/20
4,565	Columbia	66	Male	No		No	FL resident	04/09/20
4,566	Columbia	60	Male	No		No	FL resident	04/09/20
4,567	Columbia	45	Female	No		No	FL resident	04/09/20
4,568	Columbia	28	Female	No		No	FL resident	04/10/20
4,569	Columbia	76	Male	Yes	IL	No	FL resident	04/10/20
4,570	Columbia	60	Female	No		No	FL resident	04/10/20
4,571	Columbia	57	Male	Yes	CANADA; IRELAND	No	FL resident	04/12/20
4,572	Columbia	44	Male	No		Yes	FL resident	04/13/20
4,573	Columbia	61	Female	No		Yes	FL resident	04/13/20
4,574	Columbia	79	Male	Unknown		Yes	FL resident	04/14/20
4,575	Columbia	49	Female	No		No	FL resident	04/14/20
4,576	Columbia	57	Female	Unknown			FL resident	04/14/20
4,577	Columbia	26	Male	Yes	FL; GA	Unknown	Non-FL resident	04/10/20
4,578	Dade	56	Male	Yes	Iran	Yes	FL resident	03/12/20
4,579	Dade	51	Male	No		Yes	FL resident	03/13/20
4,580	Dade	45	Male	No		Yes	FL resident	03/13/20
4,581	Dade	42	Male	Yes	FL; FRANCE	Yes	FL resident	03/14/20
4,582	Dade	39	Female	Yes	FL; NY	No	FL resident	03/14/20
4,583	Dade	77	Female	Yes	EGYPT; IRAN; UNITED ARAB EMIRATES	No	FL resident	03/14/20
4,584	Dade	37	Male	Yes	EL SALVADOR; FL; MEXICO; SPAIN	Unknown	FL resident	03/14/20
4,585	Dade	42	Male	Yes	SPAIN	No	FL resident	03/14/20
4,586	Dade	42	Female	No		No	FL resident	03/14/20
4,587	Dade	73	Male	No		Yes	FL resident	03/14/20
4,588	Dade	20	Male	Yes	Spain	Yes	FL resident	03/14/20
4,589	Dade	29	Male	Yes	MA	No	FL resident	03/14/20
4,590	Dade	18	Male	Yes	Spain	Yes	FL resident	03/14/20
4,591	Dade	66	Female	No		No	FL resident	03/15/20
4,592	Dade	28	Male	No		Yes	FL resident	03/15/20
4,593	Dade	58	Female	Yes	ITALY; SPAIN	No	FL resident	03/15/20
4,594	Dade	62	Male	Yes	FL; NY	Unknown	FL resident	03/15/20
4,595	Dade	39	Male	No		Yes	FL resident	03/15/20
4,596	Dade	25	Female	Yes	SPAIN	No	FL resident	03/15/20
4,597	Dade	43	Male	Yes	UT	Yes	FL resident	03/15/20
4,598	Dade	56	Male	Yes	NY	Yes	FL resident	03/16/20
4,599	Dade	30	Female	Yes	CO	Yes	FL resident	03/16/20
4,600	Dade	42	Male	Yes	PUERTO RICO; SC	No	FL resident	03/16/20
4,601	Dade	43	Female	Yes	UT	Yes	FL resident	03/16/20
4,602	Dade	67	Female	Yes	EGYPT	Yes	FL resident	03/16/20
4,603	Dade	57	Male	Yes	FRANCE	Unknown	FL resident	03/17/20
4,604	Dade	52	Male	No		Unknown	FL resident	03/17/20
4,605	Dade	80	Female	No		No	FL resident	03/17/20
4,606	Dade	44	Male	Yes	FRANCE	No	FL resident	03/17/20
4,607	Dade	45	Male	Yes	France; United Kingdom	No	FL resident	03/17/20
4,608	Dade	57	Female	Yes	FRANCE; UNITED KINGDOM	Unknown	FL resident	03/17/20
4,609	Dade	37	Male	Yes	DC; FL	Yes	FL resident	03/17/20
4,610	Dade	19	Female	No		Yes	FL resident	03/17/20
4,611	Dade	61	Female	No		Yes	FL resident	03/17/20
4,612	Dade	28	Female	Yes	IRELAND	Yes	FL resident	03/17/20
4,613	Dade	35	Male	Yes	EGYPT	Yes	FL resident	03/17/20
4,614	Dade	37	Female	Yes	AZ; Spain		FL resident	03/17/20
4,615	Dade	45	Female	Yes	NY	No	FL resident	03/17/20
4,616	Dade	88	Male	Unknown		Unknown	FL resident	03/17/20
4,617	Dade	32	Male	Yes	Colombia; NY; Saudi Arabia	No	FL resident	03/17/20

# Coronavirus: line list of cases

Data verified as of Apr 15, 2020 at 10 AM

Data in this report are provisional and subject to change.

Case	County	Age	Gender	Travel related	Travel detail	Contact with a confirmed case	Jurisdiction	Date case counted
4,618	Dade	50	Female	Yes	SPAIN	No	FL resident	03/17/20
4,619	Dade	60	Male	No		No	FL resident	03/17/20
4,620	Dade	52	Female	No		Yes	FL resident	03/17/20
4,621	Dade	63	Male	Unknown		Yes	FL resident	03/17/20
4,622	Dade	37	Male	Yes	CO	Yes	FL resident	03/17/20
4,623	Dade	73	Male	Unknown		Yes	FL resident	03/17/20
4,624	Dade	47	Female	Yes	Spain	Yes	FL resident	03/17/20
4,625	Dade	69	Female	No		No	FL resident	03/17/20
4,626	Dade	50	Male	No		Yes	FL resident	03/17/20
4,627	Dade	38	Male	No		No	FL resident	03/18/20
4,628	Dade	25	Female	No		Yes	FL resident	03/18/20
4,629	Dade	25	Male	No		Yes	FL resident	03/18/20
4,630	Dade	45	Male	Yes	ECUADOR	Yes	FL resident	03/18/20
4,631	Dade	21	Female	No		Yes	FL resident	03/18/20
4,632	Dade	33	Male	Unknown		Yes	FL resident	03/18/20
4,633	Dade	35	Male	Yes	Spain	No	FL resident	03/18/20
4,634	Dade	34	Male	Unknown		Unknown	FL resident	03/18/20
4,635	Dade	20	Female	Yes	SPAIN	No	FL resident	03/18/20
4,636	Dade	27	Male	No		Yes	FL resident	03/18/20
4,637	Dade	67	Male	No		No	FL resident	03/18/20
4,638	Dade	53	Male	Yes	Qatar; Spain	No	FL resident	03/18/20
4,639	Dade	48	Male	Yes	CO	Unknown	FL resident	03/18/20
4,640	Dade	53	Female	Yes	FL; UNKNOWN	Unknown	FL resident	03/18/20
4,641	Dade	38	Male	Yes	BRAZIL	No	FL resident	03/18/20
4,642	Dade	50	Female	Unknown			FL resident	03/18/20
4,643	Dade	36	Female	No		Yes	FL resident	03/18/20
4,644	Dade	36	Female	No		Yes	FL resident	03/18/20
4,645	Dade	49	Male	Yes	EUROPE	No	FL resident	03/18/20
4,646	Dade	48	Female	Yes	France	No	FL resident	03/18/20
4,647	Dade	73	Male	Yes	NY	No	FL resident	03/18/20
4,648	Dade	59	Male	Yes	CO	Unknown	FL resident	03/18/20
4,649	Dade	34	Female	No		Yes	FL resident	03/18/20
4,650	Dade	69	Male	Yes	IL; ISRAEL; VA	Yes	FL resident	03/19/20
4,651	Dade	64	Female	No		No	FL resident	03/19/20
4,652	Dade	48	Female	Yes	SPAIN	Yes	FL resident	03/19/20
4,653	Dade	56	Male	Yes	COSTA RICA	Unknown	FL resident	03/19/20
4,654	Dade	20	Female	Yes	SPAIN	Yes	FL resident	03/19/20
4,655	Dade	48	Male	Unknown		Unknown	FL resident	03/19/20
4,656	Dade	68	Female	No		Unknown	FL resident	03/19/20
4,657	Dade	50	Male	No		Yes	FL resident	03/19/20
4,658	Dade	54	Male	Yes	SPAIN	Yes	FL resident	03/19/20
4,659	Dade	75	Male	No		Yes	FL resident	03/19/20
4,660	Dade	78	Male	No		No	FL resident	03/19/20
4,661	Dade	30	Male	Yes	FL; NY	Unknown	FL resident	03/19/20
4,662	Dade	64	Female	Unknown		Unknown	FL resident	03/19/20
4,663	Dade	47	Male	No		Yes	FL resident	03/19/20
4,664	Dade	31	Male	Yes	PORTUGAL; UNITED KINGDOM	Unknown	FL resident	03/19/20
4,665	Dade	51	Male	Yes	SPAIN; WA	Yes	FL resident	03/19/20
4,666	Dade	43	Male	Unknown		Unknown	FL resident	03/19/20
4,667	Dade	49	Male	Yes	SPAIN	Yes	FL resident	03/19/20
4,668	Dade	51	Female	Yes	ITALY	Yes	FL resident	03/20/20
4,669	Dade	61	Male	No		No	FL resident	03/20/20
4,670	Dade	60	Female	No		Yes	FL resident	03/20/20
4,671	Dade	68	Female	Yes	FRANCE; SPAIN	Yes	FL resident	03/20/20
4,672	Dade	32	Male	Unknown		Unknown	FL resident	03/20/20
4,673	Dade	25	Female	Unknown		Yes	FL resident	03/20/20
4,674	Dade	56	Female	No		Unknown	FL resident	03/20/20
4,675	Dade	27	Male	No		Unknown	FL resident	03/20/20
4,676	Dade	75	Male	Yes	EUROPE; FRANCE; SPAIN	Yes	FL resident	03/20/20
4,677	Dade	28	Female	No		Yes	FL resident	03/20/20
4,678	Dade	42	Female	Yes	FL; IL	Yes	FL resident	03/20/20
4,679	Dade	23	Male	Unknown			FL resident	03/20/20

# Coronavirus: line list of cases

Data verified as of Apr 15, 2020 at 10 AM

Data in this report are provisional and subject to change.

Case	County	Age	Gender	Travel related	Travel detail	Contact with a confirmed case	Jurisdiction	Date case counted
4,680	Dade	25	Male	Yes	NY	No	FL resident	03/20/20
4,681	Dade	21	Male	Yes	SPAIN	No	FL resident	03/20/20
4,682	Dade	35	Female	No		Yes	FL resident	03/20/20
4,683	Dade	42	Male	Unknown		Yes	FL resident	03/20/20
4,684	Dade	71	Female	No		Unknown	FL resident	03/20/20
4,685	Dade	45	Male	No		Yes	FL resident	03/20/20
4,686	Dade	34	Male	No		Unknown	FL resident	03/20/20
4,687	Dade	48	Male	Yes	FL; TN	Unknown	FL resident	03/20/20
4,688	Dade	36	Male	No		No	FL resident	03/20/20
4,689	Dade	69	Male	No		Yes	FL resident	03/20/20
4,690	Dade	55	Female	No		Yes	FL resident	03/21/20
4,691	Dade	59	Female	No		Yes	FL resident	03/21/20
4,692	Dade	33	Male	Unknown		Unknown	FL resident	03/21/20
4,693	Dade	52	Male	Yes	FL; PERU	No	FL resident	03/21/20
4,694	Dade	49	Female	Yes	Spain; United Kingdom	No	FL resident	03/21/20
4,695	Dade	28	Male	Unknown		Yes	FL resident	03/21/20
4,696	Dade	51	Female	Unknown		Unknown	FL resident	03/21/20
4,697	Dade	47	Male	No		Yes	FL resident	03/21/20
4,698	Dade	35	Female	No		No	FL resident	03/21/20
4,699	Dade	58	Male	No		Yes	FL resident	03/21/20
4,700	Dade	25	Female	Unknown		Yes	FL resident	03/21/20
4,701	Dade	33	Male	No		Yes	FL resident	03/21/20
4,702	Dade	39	Male	No		Yes	FL resident	03/21/20
4,703	Dade	63	Male	No		Yes	FL resident	03/21/20
4,704	Dade	52	Male	Yes	CA; NY	Unknown	FL resident	03/21/20
4,705	Dade	84	Female	Yes	NY	Yes	FL resident	03/21/20
4,706	Dade	47	Female	No		Yes	FL resident	03/21/20
4,707	Dade	21	Male	Unknown			FL resident	03/21/20
4,708	Dade	56	Female	No		No	FL resident	03/21/20
4,709	Dade	59	Male	Yes	UNITED KINGDOM	Yes	FL resident	03/21/20
4,710	Dade	47	Female	No		Yes	FL resident	03/21/20
4,711	Dade	75	Female	No		Unknown	FL resident	03/21/20
4,712	Dade	33	Male	Unknown		Yes	FL resident	03/21/20
4,713	Dade	45	Female	No		Yes	FL resident	03/21/20
4,714	Dade	81	Male	Yes	SPAIN	Yes	FL resident	03/21/20
4,715	Dade	51	Female	Yes	NJ; WA	No	FL resident	03/21/20
4,716	Dade	71	Male	No		Unknown	FL resident	03/21/20
4,717	Dade	56	Male	Yes	ITALY; SPAIN	No	FL resident	03/21/20
4,718	Dade	78	Male	No		Yes	FL resident	03/21/20
4,719	Dade	36	Male	No		Yes	FL resident	03/21/20
4,720	Dade	60	Male	Yes	UNITED KINGDOM	Unknown	FL resident	03/21/20
4,721	Dade	54	Female	Yes	NY	No	FL resident	03/21/20
4,722	Dade	27	Female	Yes	NY	Yes	FL resident	03/21/20
4,723	Dade	22	Female	No		No	FL resident	03/21/20
4,724	Dade	35	Female	Yes	NY	Yes	FL resident	03/21/20
4,725	Dade	48	Male	No		Yes	FL resident	03/21/20
4,726	Dade	50	Male	Unknown		Yes	FL resident	03/21/20
4,727	Dade	30	Male	Yes	BRAZIL	Yes	FL resident	03/21/20
4,728	Dade	44	Female	Unknown		No	FL resident	03/21/20
4,729	Dade	49	Male	No		No	FL resident	03/21/20
4,730	Dade	28	Male	Yes	BRAZIL	Yes	FL resident	03/21/20
4,731	Dade	61	Female	Yes	SPAIN	Yes	FL resident	03/21/20
4,732	Dade	72	Male	Yes	FL; NICARAGUA	Unknown	FL resident	03/21/20
4,733	Dade	27	Female	Yes	FL; NY	Yes	FL resident	03/21/20
4,734	Dade	68	Female	No		Yes	FL resident	03/21/20
4,735	Dade	46	Male	Yes	NY	Yes	FL resident	03/21/20
4,736	Dade	11	Male	Yes	NY	Yes	FL resident	03/21/20
4,737	Dade	13	Female	Yes	NY	Yes	FL resident	03/21/20
4,738	Dade	83	Male	No		Unknown	FL resident	03/22/20
4,739	Dade	45	Male	Yes	NY	No	FL resident	03/22/20
4,740	Dade	42	Male	No		No	FL resident	03/22/20
4,741	Dade	31	Male	Yes	CA	No	FL resident	03/22/20

# Coronavirus: line list of cases

Data verified as of Apr 15, 2020 at 10 AM

Data in this report are provisional and subject to change.

Case	County	Age	Gender	Travel related	Travel detail	Contact with a confirmed case	Jurisdiction	Date case counted
4,742	Dade	50	Female	No		No	FL resident	03/22/20
4,743	Dade	10	Female	No		Yes	FL resident	03/22/20
4,744	Dade	38	Female	Unknown		Unknown	FL resident	03/22/20
4,745	Dade	57	Female	Yes	NY	Unknown	FL resident	03/22/20
4,746	Dade	67	Male	Yes	NY	Yes	FL resident	03/22/20
4,747	Dade	76	Female	Yes	SPAIN	Yes	FL resident	03/22/20
4,748	Dade	32	Male	No		Yes	FL resident	03/22/20
4,749	Dade	66	Male	Yes	SPAIN	Yes	FL resident	03/22/20
4,750	Dade	65	Female	Yes	NY	Yes	FL resident	03/22/20
4,751	Dade	83	Male	No		Yes	FL resident	03/22/20
4,752	Dade	49	Male	Yes	SPAIN	No	FL resident	03/22/20
4,753	Dade	47	Female	No		No	FL resident	03/22/20
4,754	Dade	33	Female	No		Yes	FL resident	03/22/20
4,755	Dade	67	Male	No		Unknown	FL resident	03/22/20
4,756	Dade	55	Male	No		Yes	FL resident	03/22/20
4,757	Dade	55	Male	Unknown		Unknown	FL resident	03/22/20
4,758	Dade	38	Male	No		Unknown	FL resident	03/22/20
4,759	Dade	49	Male	Unknown		Unknown	FL resident	03/22/20
4,760	Dade	44	Male	No		Unknown	FL resident	03/22/20
4,761	Dade	33	Male	No		Unknown	FL resident	03/22/20
4,762	Dade	57	Male	No		Yes	FL resident	03/22/20
4,763	Dade	22	Female	Unknown		No	FL resident	03/22/20
4,764	Dade	42	Female	No		Unknown	FL resident	03/22/20
4,765	Dade	30	Female	No		Yes	FL resident	03/22/20
4,766	Dade	41	Female	No		Yes	FL resident	03/22/20
4,767	Dade	39	Female	No		Unknown	FL resident	03/22/20
4,768	Dade	53	Male	No		Unknown	FL resident	03/22/20
4,769	Dade	36	Male	Unknown		Yes	FL resident	03/22/20
4,770	Dade	67	Male	No		Yes	FL resident	03/22/20
4,771	Dade	65	Male	Yes	SPAIN	Yes	FL resident	03/22/20
4,772	Dade	26	Male	Yes	NY	Unknown	FL resident	03/22/20
4,773	Dade	29	Male	Unknown			FL resident	03/22/20
4,774	Dade	34	Female	Yes	BAHAMAS; FL; PUERTO RICO	Unknown	FL resident	03/22/20
4,775	Dade	20	Female	Unknown		Yes	FL resident	03/22/20
4,776	Dade	32	Female	No		Yes	FL resident	03/22/20
4,777	Dade	46	Female	Unknown		No	FL resident	03/22/20
4,778	Dade	44	Male	Unknown			FL resident	03/22/20
4,779	Dade	53	Male	Yes	UNITED KINGDOM	No	FL resident	03/22/20
4,780	Dade	46	Male	Yes	FRANCE	Unknown	FL resident	03/22/20
4,781	Dade	34	Male	Yes	ST. MAARTEN	Yes	FL resident	03/22/20
4,782	Dade	18	Male	No		Yes	FL resident	03/22/20
4,783	Dade	23	Female	Yes	NY	No	FL resident	03/22/20
4,784	Dade	33	Female	Unknown		Unknown	FL resident	03/22/20
4,785	Dade	34	Female	No		Unknown	FL resident	03/22/20
4,786	Dade	37	Male	No		Yes	FL resident	03/22/20
4,787	Dade	34	Female	No		Yes	FL resident	03/22/20
4,788	Dade	52	Male	No		Yes	FL resident	03/22/20
4,789	Dade	38	Male	Yes	CUBA; FL	Unknown	FL resident	03/22/20
4,790	Dade	46	Male	Unknown			FL resident	03/22/20
4,791	Dade	67	Male	Yes	NY	Unknown	FL resident	03/22/20
4,792	Dade	28	Female	Unknown		No	FL resident	03/22/20
4,793	Dade	59	Male	No		Yes	FL resident	03/22/20
4,794	Dade	44	Female	Yes	NY	Yes	FL resident	03/22/20
4,795	Dade	44	Male	Unknown		Yes	FL resident	03/22/20
4,796	Dade	23	Male	Unknown		Unknown	FL resident	03/22/20
4,797	Dade	40	Male	No		Yes	FL resident	03/22/20
4,798	Dade	32	Male	No		Unknown	FL resident	03/22/20
4,799	Dade	38	Male	Unknown			FL resident	03/22/20
4,800	Dade	29	Male	Unknown			FL resident	03/22/20
4,801	Dade	44	Female	No		Yes	FL resident	03/22/20
4,802	Dade	57	Male	No		Unknown	FL resident	03/22/20
4,803	Dade	26	Male	Yes	FL; NY	Unknown	FL resident	03/22/20



# Coronavirus: line list of cases

Data verified as of Apr 15, 2020 at 10 AM

Data in this report are provisional and subject to change.

Case	County	Age	Gender	Travel related	Travel detail	Contact with a confirmed case	Jurisdiction	Date case counted
4,804	Dade	74	Female	No		Yes	FL resident	03/22/20
4,805	Dade	40	Female	Unknown		Unknown	FL resident	03/22/20
4,806	Dade	34	Male	Yes	FL; IL	Unknown	FL resident	03/22/20
4,807	Dade	40	Female	No		Unknown	FL resident	03/22/20
4,808	Dade	36	Female	Yes	NY; SERBIA	No	FL resident	03/22/20
4,809	Dade	58	Male	No		Unknown	FL resident	03/22/20
4,810	Dade	58	Male	No		Yes	FL resident	03/22/20
4,811	Dade	42	Male	No			FL resident	03/22/20
4,812	Dade	21	Male	Yes	ROMANIA	No	FL resident	03/22/20
4,813	Dade	31	Male	Unknown		Unknown	FL resident	03/22/20
4,814	Dade	52	Male	No		Yes	FL resident	03/22/20
4,815	Dade	43	Female	Unknown		Yes	FL resident	03/22/20
4,816	Dade	13	Male	Yes	NY	Yes	FL resident	03/22/20
4,817	Dade	40	Male	Unknown		Unknown	FL resident	03/22/20
4,818	Dade	61	Female	Yes	NY	Unknown	FL resident	03/22/20
4,819	Dade	50	Male	Yes	IL	No	FL resident	03/22/20
4,820	Dade	49	Male	Yes	CO	Yes	FL resident	03/22/20
4,821	Dade	70	Female	Yes	NICARAGUA	No	FL resident	03/23/20
4,822	Dade	63	Female	Unknown		Yes	FL resident	03/23/20
4,823	Dade	68	Female	Yes	CUBA	Yes	FL resident	03/23/20
4,824	Dade	64	Male	No		No	FL resident	03/23/20
4,825	Dade	47	Female	Yes	FL; NC; SC	No	FL resident	03/23/20
4,826	Dade	26	Female	Unknown			FL resident	03/23/20
4,827	Dade	26	Female	Unknown		Unknown	FL resident	03/23/20
4,828	Dade	21	Male	Yes	SPAIN	No	FL resident	03/23/20
4,829	Dade	55	Male	Unknown		Unknown	FL resident	03/23/20
4,830	Dade	43	Male	No		No	FL resident	03/23/20
4,831	Dade	31	Male	No		Unknown	FL resident	03/23/20
4,832	Dade	38	Male	Unknown		Yes	FL resident	03/23/20
4,833	Dade	64	Male	Unknown			FL resident	03/23/20
4,834	Dade	50	Female	No		No	FL resident	03/23/20
4,835	Dade	51	Male	No		Yes	FL resident	03/23/20
4,836	Dade	41	Female	No		No	FL resident	03/23/20
4,837	Dade	52	Female	No		No	FL resident	03/23/20
4,838	Dade	40	Male	No		No	FL resident	03/23/20
4,839	Dade	33	Female	No		Yes	FL resident	03/23/20
4,840	Dade	73	Male	No		Unknown	FL resident	03/23/20
4,841	Dade	58	Male	Yes	CO; NY	Yes	FL resident	03/23/20
4,842	Dade	58	Female	Unknown		Unknown	FL resident	03/23/20
4,843	Dade	25	Male	No		No	FL resident	03/23/20
4,844	Dade	46	Male	Yes	CA	No	FL resident	03/23/20
4,845	Dade	53	Female	No		No	FL resident	03/23/20
4,846	Dade	41	Female	Unknown		No	FL resident	03/23/20
4,847	Dade	52	Female	No		No	FL resident	03/23/20
4,848	Dade	44	Female	Unknown		Yes	FL resident	03/23/20
4,849	Dade	28	Male	Unknown		Unknown	FL resident	03/23/20
4,850	Dade	35	Female	Yes	LA	Unknown	FL resident	03/23/20
4,851	Dade	52	Female	No		No	FL resident	03/23/20
4,852	Dade	74	Female	Yes	SPAIN	No	FL resident	03/23/20
4,853	Dade	30	Male	Unknown		Unknown	FL resident	03/23/20
4,854	Dade	37	Female	Yes	NY	No	FL resident	03/23/20
4,855	Dade	30	Female	Unknown			FL resident	03/23/20
4,856	Dade	55	Female	Unknown		No	FL resident	03/23/20
4,857	Dade	64	Female	No		No	FL resident	03/23/20
4,858	Dade	70	Female	Unknown		Unknown	FL resident	03/23/20
4,859	Dade	50	Female	Unknown		Yes	FL resident	03/24/20
4,860	Dade	56	Female	No		Unknown	FL resident	03/24/20
4,861	Dade	49	Male	Yes	CO	Unknown	FL resident	03/24/20
4,862	Dade	37	Male	No		Unknown	FL resident	03/24/20
4,863	Dade	57	Female	Yes	CAYMAN ISLANDS; FL; JAMAICA	No	FL resident	03/24/20
4,864	Dade	32	Male	No		Unknown	FL resident	03/24/20
4,865	Dade	88	Male	Unknown		Unknown	FL resident	03/24/20



# Coronavirus: line list of cases

Data verified as of Apr 15, 2020 at 10 AM

Data in this report are provisional and subject to change.

Case	County	Age	Gender	Travel related	Travel detail	Contact with a confirmed case	Jurisdiction	Date case counted
4,866	Dade	62	Male	Yes	WA		FL resident	03/24/20
4,867	Dade	56	Male	No		Unknown	FL resident	03/24/20
4,868	Dade	46	Male	No		Unknown	FL resident	03/24/20
4,869	Dade	54	Male	No		Yes	FL resident	03/24/20
4,870	Dade	56	Male	Yes	CO; FL	Unknown	FL resident	03/24/20
4,871	Dade	48	Male	Unknown			FL resident	03/24/20
4,872	Dade	56	Male	Yes	CO; FL	Yes	FL resident	03/24/20
4,873	Dade	48	Male	Unknown		No	FL resident	03/24/20
4,874	Dade	23	Female	Unknown		No	FL resident	03/24/20
4,875	Dade	33	Male	Unknown		Yes	FL resident	03/24/20
4,876	Dade	31	Male	No		No	FL resident	03/24/20
4,877	Dade	21	Male	Yes	MA; NJ; SPAIN	No	FL resident	03/24/20
4,878	Dade	68	Female	Yes	FL; ISRAEL	No	FL resident	03/24/20
4,879	Dade	19	Male	Yes	SPAIN	No	FL resident	03/24/20
4,880	Dade	50	Male	Unknown		Unknown	FL resident	03/24/20
4,881	Dade	29	Female	No		Yes	FL resident	03/24/20
4,882	Dade	32	Male	No		Yes	FL resident	03/24/20
4,883	Dade	49	Male	Yes	CO; FL; TX	Unknown	FL resident	03/24/20
4,884	Dade	39	Female	Unknown		Yes	FL resident	03/24/20
4,885	Dade	70	Female	No		Yes	FL resident	03/24/20
4,886	Dade	77	Male	No		Yes	FL resident	03/24/20
4,887	Dade	27	Male	Unknown		Unknown	FL resident	03/24/20
4,888	Dade	33	Male	No		Unknown	FL resident	03/24/20
4,889	Dade	73	Male	Yes	CA; ID; WA	Yes	FL resident	03/24/20
4,890	Dade	44	Female	Yes	ECUADOR	Yes	FL resident	03/24/20
4,891	Dade	49	Male	No		Unknown	FL resident	03/24/20
4,892	Dade	43	Female	Yes	BRAZIL	No	FL resident	03/24/20
4,893	Dade	70	Male	No		Yes	FL resident	03/24/20
4,894	Dade	41	Female	No		Unknown	FL resident	03/24/20
4,895	Dade	36	Male	Unknown		Unknown	FL resident	03/24/20
4,896	Dade	40	Female	No		Unknown	FL resident	03/24/20
4,897	Dade	78	Male	No		No	FL resident	03/24/20
4,898	Dade	28	Female	No		Yes	FL resident	03/24/20
4,899	Dade	26	Male	No		Yes	FL resident	03/24/20
4,900	Dade	31	Male	No		Unknown	FL resident	03/24/20
4,901	Dade	64	Female	Unknown		Yes	FL resident	03/24/20
4,902	Dade	70	Female	No		Yes	FL resident	03/24/20
4,903	Dade	66	Male	No		Yes	FL resident	03/24/20
4,904	Dade	40	Male	Unknown			FL resident	03/24/20
4,905	Dade	44	Male	No		Yes	FL resident	03/24/20
4,906	Dade	53	Male	No		Yes	FL resident	03/24/20
4,907	Dade	56	Male	Unknown		Unknown	FL resident	03/24/20
4,908	Dade	49	Male	No		Unknown	FL resident	03/24/20
4,909	Dade	31	Female	Yes	DOMINICAN REPUBLIC	Yes	FL resident	03/24/20
4,910	Dade	51	Male	No		No	FL resident	03/24/20
4,911	Dade	50	Female	No		Yes	FL resident	03/24/20
4,912	Dade	57	Male	Unknown		Yes	FL resident	03/24/20
4,913	Dade	30	Female	No		Unknown	FL resident	03/24/20
4,914	Dade	59	Female	No		Unknown	FL resident	03/24/20
4,915	Dade	49	Male	No		Yes	FL resident	03/24/20
4,916	Dade	49	Female	No		Unknown	FL resident	03/24/20
4,917	Dade	31	Male	Unknown			FL resident	03/24/20
4,918	Dade	38	Male	Yes	FL; TX	Unknown	FL resident	03/24/20
4,919	Dade	21	Female	Yes	PORTUGAL	No	FL resident	03/24/20
4,920	Dade	20	Female	Yes	IRELAND	Yes	FL resident	03/24/20
4,921	Dade	52	Female	Unknown			FL resident	03/24/20
4,922	Dade	32	Female	Yes	HAITI; MEXICO	Unknown	FL resident	03/24/20
4,923	Dade	94	Male	No		Unknown	FL resident	03/24/20
4,924	Dade	63	Male	Yes	NC	No	FL resident	03/24/20
4,925	Dade	20	Male	Yes	FRANCE; SPAIN; SWITZERLAND	Unknown	FL resident	03/24/20
4,926	Dade	39	Female	Unknown		No	FL resident	03/24/20
4,927	Dade	84	Male	Yes	NY	Unknown	FL resident	03/24/20

# Coronavirus: line list of cases

Data verified as of Apr 15, 2020 at 10 AM

Data in this report are provisional and subject to change.

Case	County	Age	Gender	Travel related	Travel detail	Contact with a confirmed case	Jurisdiction	Date case counted
4,928	Dade	51	Male	No		No	FL resident	03/24/20
4,929	Dade	61	Male	No		No	FL resident	03/24/20
4,930	Dade	27	Female	No		Yes	FL resident	03/24/20
4,931	Dade	47	Male	Unknown		Yes	FL resident	03/24/20
4,932	Dade	25	Male	Unknown		Unknown	FL resident	03/24/20
4,933	Dade	72	Male	Yes	NY	Unknown	FL resident	03/24/20
4,934	Dade	27	Female	No		Yes	FL resident	03/24/20
4,935	Dade	76	Male	Yes	ISRAEL	Unknown	FL resident	03/24/20
4,936	Dade	58	Female	Yes	SPAIN	Yes	FL resident	03/24/20
4,937	Dade	41	Female	No		No	FL resident	03/24/20
4,938	Dade	28	Male	Yes	DC; FL	Unknown	FL resident	03/24/20
4,939	Dade	39	Male	No			FL resident	03/24/20
4,940	Dade	21	Male	Yes	PUERTO RICO	Yes	FL resident	03/24/20
4,941	Dade	39	Male	Unknown			FL resident	03/24/20
4,942	Dade	37	Male	Unknown		Unknown	FL resident	03/24/20
4,943	Dade	64	Male	Yes	Brazil; FL; NJ; TX	Yes	FL resident	03/24/20
4,944	Dade	21	Male	Unknown			FL resident	03/24/20
4,945	Dade	41	Female	Yes	FL; JAMAICA	No	FL resident	03/24/20
4,946	Dade	28	Female	No		Unknown	FL resident	03/25/20
4,947	Dade	51	Female	No		No	FL resident	03/25/20
4,948	Dade	36	Female	No		Unknown	FL resident	03/25/20
4,949	Dade	11	Male	Unknown		Yes	FL resident	03/25/20
4,950	Dade	65	Male	Unknown			FL resident	03/25/20
4,951	Dade	73	Female	No		Yes	FL resident	03/25/20
4,952	Dade	29	Female	No		No	FL resident	03/25/20
4,953	Dade	27	Female	No		Yes	FL resident	03/25/20
4,954	Dade	45	Female	Unknown		Yes	FL resident	03/25/20
4,955	Dade	60	Female	Unknown			FL resident	03/25/20
4,956	Dade	49	Male	Yes	MEXICO	Unknown	FL resident	03/25/20
4,957	Dade	57	Male	No		Unknown	FL resident	03/25/20
4,958	Dade	49	Female	Unknown		Yes	FL resident	03/25/20
4,959	Dade	78	Male	Unknown		Unknown	FL resident	03/25/20
4,960	Dade	60	Female	Yes	EUROPE	No	FL resident	03/25/20
4,961	Dade	59	Male	Yes	NY; SPAIN	Unknown	FL resident	03/25/20
4,962	Dade	34	Female	No		Unknown	FL resident	03/25/20
4,963	Dade	80	Male	No		Yes	FL resident	03/25/20
4,964	Dade	57	Female	No		No	FL resident	03/25/20
4,965	Dade	32	Male	Unknown			FL resident	03/25/20
4,966	Dade	57	Female	No		Unknown	FL resident	03/25/20
4,967	Dade	55	Male	Unknown		Unknown	FL resident	03/25/20
4,968	Dade	24	Female	No		No	FL resident	03/25/20
4,969	Dade	42	Male	Unknown			FL resident	03/25/20
4,970	Dade	56	Male	No		Yes	FL resident	03/25/20
4,971	Dade	68	Female	No		No	FL resident	03/25/20
4,972	Dade	79	Female	Unknown		Unknown	FL resident	03/25/20
4,973	Dade	46	Female	Yes	SPAIN	No	FL resident	03/25/20
4,974	Dade	46	Male	Unknown		No	FL resident	03/25/20
4,975	Dade	21	Male	No		No	FL resident	03/25/20
4,976	Dade	67	Female	Yes	FL; NY	No	FL resident	03/25/20
4,977	Dade	51	Male	Yes	NY	Unknown	FL resident	03/25/20
4,978	Dade	38	Male	No		Unknown	FL resident	03/25/20
4,979	Dade	46	Female	No		Yes	FL resident	03/25/20
4,980	Dade	36	Male	No		No	FL resident	03/25/20
4,981	Dade	33	Female	No		Yes	FL resident	03/25/20
4,982	Dade	57	Female	No		Yes	FL resident	03/25/20
4,983	Dade	29	Male	Unknown		Unknown	FL resident	03/25/20
4,984	Dade	43	Male	No		No	FL resident	03/25/20
4,985	Dade	34	Female	Unknown		Yes	FL resident	03/25/20
4,986	Dade	60	Male	No		Yes	FL resident	03/25/20
4,987	Dade	99	Female	Unknown			FL resident	03/25/20
4,988	Dade	31	Male	Unknown		No	FL resident	03/25/20
4,989	Dade	25	Female	Unknown			FL resident	03/25/20

# Coronavirus: line list of cases

Data verified as of Apr 15, 2020 at 10 AM

Data in this report are provisional and subject to change.

Case	County	Age	Gender	Travel related	Travel detail	Contact with a confirmed case	Jurisdiction	Date case counted
4,990	Dade	57	Male	No		Yes	FL resident	03/25/20
4,991	Dade	25	Male	Unknown		No	FL resident	03/25/20
4,992	Dade	30	Male	No		Unknown	FL resident	03/25/20
4,993	Dade	37	Male	Unknown			FL resident	03/25/20
4,994	Dade	88	Female	Unknown		Unknown	FL resident	03/25/20
4,995	Dade	37	Male	No		Unknown	FL resident	03/25/20
4,996	Dade	26	Male	Unknown			FL resident	03/25/20
4,997	Dade	19	Male	No		Yes	FL resident	03/25/20
4,998	Dade	44	Male	Unknown			FL resident	03/25/20
4,999	Dade	41	Female	No		Unknown	FL resident	03/25/20
5,000	Dade	33	Male	Unknown		Yes	FL resident	03/25/20
5,001	Dade	50	Male	Unknown			FL resident	03/25/20
5,002	Dade	21	Female	Unknown			FL resident	03/25/20
5,003	Dade	45	Male	Unknown		Unknown	FL resident	03/25/20
5,004	Dade	42	Male	No		No	FL resident	03/25/20
5,005	Dade	68	Female	Unknown		Yes	FL resident	03/25/20
5,006	Dade	51	Male	Unknown		Unknown	FL resident	03/25/20
5,007	Dade	67	Male	Unknown		Yes	FL resident	03/25/20
5,008	Dade	31	Male	Unknown			FL resident	03/25/20
5,009	Dade	36	Male	Yes	CA; NY; TX	No	FL resident	03/25/20
5,010	Dade	22	Female	No		Yes	FL resident	03/25/20
5,011	Dade	39	Male	No		Unknown	FL resident	03/25/20
5,012	Dade	33	Male	Unknown		Unknown	FL resident	03/25/20
5,013	Dade	83	Male	Yes	TX	Unknown	FL resident	03/25/20
5,014	Dade	56	Female	No		Unknown	FL resident	03/25/20
5,015	Dade	27	Male	Yes	BAHAMAS; CAYMAN ISLANDS; FL; JAMAICA; MEXICO	Unknown	FL resident	03/25/20
5,016	Dade	43	Male	No		Unknown	FL resident	03/25/20
5,017	Dade	61	Male	No		Yes	FL resident	03/25/20
5,018	Dade	70	Female	No		Yes	FL resident	03/25/20
5,019	Dade	31	Male	No		Yes	FL resident	03/25/20
5,020	Dade	59	Male	No		No	FL resident	03/25/20
5,021	Dade	22	Male	No		No	FL resident	03/25/20
5,022	Dade	30	Female	Yes	CO	Unknown	FL resident	03/25/20
5,023	Dade	52	Male	No		No	FL resident	03/25/20
5,024	Dade	43	Male	Unknown		Unknown	FL resident	03/25/20
5,025	Dade	20	Male	No		No	FL resident	03/25/20
5,026	Dade	61	Female	No		Unknown	FL resident	03/25/20
5,027	Dade	44	Female	Unknown		No	FL resident	03/25/20
5,028	Dade	28	Male	No		Unknown	FL resident	03/25/20
5,029	Dade	35	Male	Unknown		Unknown	FL resident	03/25/20
5,030	Dade	64	Male	Yes	NY	Unknown	FL resident	03/25/20
5,031	Dade	73	Male	No		Unknown	FL resident	03/25/20
5,032	Dade	53	Male	No		Yes	FL resident	03/25/20
5,033	Dade	48	Male	No		Yes	FL resident	03/25/20
5,034	Dade	37	Male	Unknown			FL resident	03/25/20
5,035	Dade	37	Male	No		No	FL resident	03/25/20
5,036	Dade	40	Male	Unknown			FL resident	03/25/20
5,037	Dade	54	Male	No		Unknown	FL resident	03/25/20
5,038	Dade	27	Male	Unknown		No	FL resident	03/25/20
5,039	Dade	46	Male	Unknown		Unknown	FL resident	03/25/20
5,040	Dade	40	Female	Unknown		Yes	FL resident	03/25/20
5,041	Dade	44	Female	Unknown			FL resident	03/25/20
5,042	Dade	39	Male	Unknown			FL resident	03/25/20
5,043	Dade	19	Female	No		Yes	FL resident	03/25/20
5,044	Dade	29	Male	No		Unknown	FL resident	03/25/20
5,045	Dade	45	Female	No		Unknown	FL resident	03/25/20
5,046	Dade	31	Female	No		No	FL resident	03/25/20
5,047	Dade	27	Female	Unknown		Unknown	FL resident	03/25/20
5,048	Dade	40	Female	No		No	FL resident	03/25/20
5,049	Dade	34	Male	No		Yes	FL resident	03/25/20
5,050	Dade	20	Female	Yes	NY	Unknown	FL resident	03/25/20

# Coronavirus: line list of cases

Data verified as of Apr 15, 2020 at 10 AM

Data in this report are provisional and subject to change.

Case	County	Age	Gender	Travel related	Travel detail	Contact with a confirmed case	Jurisdiction	Date case counted
5,051	Dade	59	Male	Unknown		Unknown	FL resident	03/25/20
5,052	Dade	52	Female	Yes	SPAIN	No	FL resident	03/25/20
5,053	Dade	76	Female	No		Yes	FL resident	03/25/20
5,054	Dade	26	Female	No		Yes	FL resident	03/25/20
5,055	Dade	28	Male	No		Yes	FL resident	03/25/20
5,056	Dade	71	Male	Unknown			FL resident	03/25/20
5,057	Dade	3	Female	No		Yes	FL resident	03/25/20
5,058	Dade	3	Female	No		Yes	FL resident	03/25/20
5,059	Dade	46	Female	No		No	FL resident	03/25/20
5,060	Dade	31	Female	No		Yes	FL resident	03/25/20
5,061	Dade	72	Male	Yes	CO	Yes	FL resident	03/25/20
5,062	Dade	48	Male	No		Yes	FL resident	03/25/20
5,063	Dade	69	Female	No		Unknown	FL resident	03/25/20
5,064	Dade	84	Male	No		Yes	FL resident	03/25/20
5,065	Dade	45	Male	No		Yes	FL resident	03/25/20
5,066	Dade	75	Male	No		Unknown	FL resident	03/25/20
5,067	Dade	23	Male	No		Yes	FL resident	03/25/20
5,068	Dade	23	Male	Unknown		Unknown	FL resident	03/25/20
5,069	Dade	53	Male	No		Yes	FL resident	03/25/20
5,070	Dade	72	Male	No		Unknown	FL resident	03/25/20
5,071	Dade	65	Female	Yes	MD	Yes	FL resident	03/25/20
5,072	Dade	67	Male	Unknown		No	FL resident	03/25/20
5,073	Dade	20	Male	Yes	SPAIN; UNITED KINGDOM	Yes	FL resident	03/25/20
5,074	Dade	42	Male	Unknown			FL resident	03/25/20
5,075	Dade	81	Female	No		No	FL resident	03/25/20
5,076	Dade	70	Male	Yes	MD	Yes	FL resident	03/25/20
5,077	Dade	66	Female	No		Yes	FL resident	03/25/20
5,078	Dade	48	Male	Unknown		Yes	FL resident	03/25/20
5,079	Dade	68	Male	No		Yes	FL resident	03/25/20
5,080	Dade	75	Female	No		Yes	FL resident	03/25/20
5,081	Dade	44	Male	Unknown			FL resident	03/25/20
5,082	Dade	36	Female	Unknown			FL resident	03/25/20
5,083	Dade	55	Female	Yes	ECUADOR	Yes	FL resident	03/25/20
5,084	Dade	61	Male	Unknown		Unknown	FL resident	03/25/20
5,085	Dade	59	Female	No		Yes	FL resident	03/25/20
5,086	Dade	57	Female	Unknown		Yes	FL resident	03/25/20
5,087	Dade	35	Female	Yes	FL; NY	Yes	FL resident	03/25/20
5,088	Dade	35	Male	Unknown		Yes	FL resident	03/25/20
5,089	Dade	62	Male	No		Unknown	FL resident	03/25/20
5,090	Dade	41	Male	Yes	NY	Unknown	FL resident	03/25/20
5,091	Dade	58	Female	No		Unknown	FL resident	03/25/20
5,092	Dade	40	Female	Unknown			FL resident	03/25/20
5,093	Dade	34	Female	Unknown			FL resident	03/25/20
5,094	Dade	28	Male	No		No	FL resident	03/25/20
5,095	Dade	64	Male	Unknown			FL resident	03/25/20
5,096	Dade	28	Female	Unknown		Yes	FL resident	03/26/20
5,097	Dade	34	Male	No		Yes	FL resident	03/26/20
5,098	Dade	60	Male	No		No	FL resident	03/26/20
5,099	Dade	31	Male	No		Yes	FL resident	03/26/20
5,100	Dade	39	Male	No		Yes	FL resident	03/26/20
5,101	Dade	50	Female	Yes	NY	No	FL resident	03/26/20
5,102	Dade	43	Male	Unknown		Unknown	FL resident	03/26/20
5,103	Dade	40	Female	Yes	CUBA	Yes	FL resident	03/26/20
5,104	Dade	28	Male	Yes	FL; SC	Unknown	FL resident	03/26/20
5,105	Dade	66	Female	Unknown		Unknown	FL resident	03/26/20
5,106	Dade	48	Male	Unknown		Unknown	FL resident	03/26/20
5,107	Dade	47	Male	Yes	SPAIN	Yes	FL resident	03/26/20
5,108	Dade	50	Male	No		Unknown	FL resident	03/26/20
5,109	Dade	40	Female	No		Yes	FL resident	03/26/20
5,110	Dade	48	Male	Unknown		Unknown	FL resident	03/26/20
5,111	Dade	27	Male	Yes	LA	Yes	FL resident	03/26/20
5,112	Dade	52	Female	Yes	FL; NY	Yes	FL resident	03/26/20

# Coronavirus: line list of cases

Data verified as of Apr 15, 2020 at 10 AM

Data in this report are provisional and subject to change.

Case	County	Age	Gender	Travel related	Travel detail	Contact with a confirmed case	Jurisdiction	Date case counted
5,113	Dade	24	Male	No		Unknown	FL resident	03/26/20
5,114	Dade	40	Male	No		Yes	FL resident	03/26/20
5,115	Dade	27	Female	No		Yes	FL resident	03/26/20
5,116	Dade	31	Male	Unknown		No	FL resident	03/26/20
5,117	Dade	29	Male	No		No	FL resident	03/26/20
5,118	Dade	79	Male	Yes	ECUADOR	Yes	FL resident	03/26/20
5,119	Dade	37	Male	Unknown			FL resident	03/26/20
5,120	Dade	27	Female	Unknown			FL resident	03/26/20
5,121	Dade	28	Male	Unknown		Yes	FL resident	03/26/20
5,122	Dade	39	Male	No		No	FL resident	03/26/20
5,123	Dade	67	Female	Unknown		Unknown	FL resident	03/26/20
5,124	Dade	48	Male	No		Yes	FL resident	03/26/20
5,125	Dade	45	Male	No		Unknown	FL resident	03/26/20
5,126	Dade	47	Male	Yes	CO	Yes	FL resident	03/26/20
5,127	Dade	13	Female	No		Yes	FL resident	03/26/20
5,128	Dade	46	Female	No		Yes	FL resident	03/26/20
5,129	Dade	67	Male	Unknown		Unknown	FL resident	03/26/20
5,130	Dade	64	Male	Unknown			FL resident	03/26/20
5,131	Dade	20	Male	Unknown			FL resident	03/26/20
5,132	Dade	52	Female	No		Unknown	FL resident	03/26/20
5,133	Dade	31	Male	No		Unknown	FL resident	03/26/20
5,134	Dade	47	Female	Unknown			FL resident	03/26/20
5,135	Dade	66	Female	No		Unknown	FL resident	03/26/20
5,136	Dade	30	Female	Unknown		Yes	FL resident	03/26/20
5,137	Dade	50	Female	Yes	BAHAMAS	Yes	FL resident	03/26/20
5,138	Dade	82	Male	No		No	FL resident	03/26/20
5,139	Dade	43	Female	No		Yes	FL resident	03/26/20
5,140	Dade	59	Male	Unknown		Unknown	FL resident	03/26/20
5,141	Dade	30	Male	No		Yes	FL resident	03/26/20
5,142	Dade	55	Male	Unknown			FL resident	03/26/20
5,143	Dade	39	Male	No		Unknown	FL resident	03/26/20
5,144	Dade	24	Female	No		No	FL resident	03/26/20
5,145	Dade	35	Male	Yes	NJ	Unknown	FL resident	03/26/20
5,146	Dade	23	Female	Unknown		Unknown	FL resident	03/26/20
5,147	Dade	34	Male	Unknown		Unknown	FL resident	03/26/20
5,148	Dade	23	Female	No		Yes	FL resident	03/26/20
5,149	Dade	26	Male	No		No	FL resident	03/26/20
5,150	Dade	42	Male	Yes	FL; UNKNOWN	Unknown	FL resident	03/26/20
5,151	Dade	49	Female	Yes	FRANCE	No	FL resident	03/26/20
5,152	Dade	46	Male	Unknown			FL resident	03/26/20
5,153	Dade	58	Male	Unknown		Unknown	FL resident	03/26/20
5,154	Dade	44	Male	No		Unknown	FL resident	03/26/20
5,155	Dade	55	Male	Yes	CUBA	Unknown	FL resident	03/26/20
5,156	Dade	31	Male	No		Unknown	FL resident	03/26/20
5,157	Dade	54	Male	No		Yes	FL resident	03/26/20
5,158	Dade	27	Female	Yes	CO	No	FL resident	03/26/20
5,159	Dade	17	Female	No		Yes	FL resident	03/26/20
5,160	Dade	34	Male	Unknown			FL resident	03/26/20
5,161	Dade	31	Male	Unknown		Yes	FL resident	03/26/20
5,162	Dade	62	Female	No		Yes	FL resident	03/26/20
5,163	Dade	63	Male	No		No	FL resident	03/26/20
5,164	Dade	30	Female	Unknown			FL resident	03/26/20
5,165	Dade	57	Male	Yes	NV	Yes	FL resident	03/26/20
5,166	Dade	29	Female	Yes	NY	Yes	FL resident	03/26/20
5,167	Dade	28	Female	Yes	DOMINICAN REPUBLIC; MEXICO; NY; SPAIN	Unknown	FL resident	03/26/20
5,168	Dade	48	Female	No		No	FL resident	03/26/20
5,169	Dade	47	Male	No		Yes	FL resident	03/26/20
5,170	Dade	37	Female	Unknown			FL resident	03/26/20
5,171	Dade	49	Female	No		No	FL resident	03/26/20
5,172	Dade	24	Female	Unknown			FL resident	03/26/20
5,173	Dade	36	Male	No		Yes	FL resident	03/26/20

# Coronavirus: line list of cases

Data verified as of Apr 15, 2020 at 10 AM

Data in this report are provisional and subject to change.

Case	County	Age	Gender	Travel related	Travel detail	Contact with a confirmed case	Jurisdiction	Date case counted
5,174	Dade	13	Male	No		Yes	FL resident	03/26/20
5,175	Dade	72	Female	No		Yes	FL resident	03/26/20
5,176	Dade	35	Female	Unknown			FL resident	03/26/20
5,177	Dade	28	Male	Yes	LA	No	FL resident	03/26/20
5,178	Dade	26	Male	Unknown		Unknown	FL resident	03/26/20
5,179	Dade	47	Male	No		Unknown	FL resident	03/26/20
5,180	Dade	59	Male	No		Unknown	FL resident	03/26/20
5,181	Dade	63	Male	No		Unknown	FL resident	03/26/20
5,182	Dade	26	Female	No		Unknown	FL resident	03/26/20
5,183	Dade	43	Male	No		Yes	FL resident	03/26/20
5,184	Dade	51	Male	Unknown		Unknown	FL resident	03/26/20
5,185	Dade	43	Male	Unknown			FL resident	03/26/20
5,186	Dade	48	Female	Unknown			FL resident	03/26/20
5,187	Dade	32	Male	No		Unknown	FL resident	03/26/20
5,188	Dade	33	Male	Unknown		Unknown	FL resident	03/26/20
5,189	Dade	30	Male	No		Yes	FL resident	03/26/20
5,190	Dade	62	Female	Yes	FL; TN	Yes	FL resident	03/26/20
5,191	Dade	47	Male	Yes	FL; TN	Yes	FL resident	03/26/20
5,192	Dade	36	Male	No		Unknown	FL resident	03/26/20
5,193	Dade	60	Female	No		Unknown	FL resident	03/26/20
5,194	Dade	18	Female	Unknown		Unknown	FL resident	03/26/20
5,195	Dade	40	Male	Unknown			FL resident	03/26/20
5,196	Dade	71	Male	No		No	FL resident	03/26/20
5,197	Dade	41	Male	No		Yes	FL resident	03/26/20
5,198	Dade	21	Female	No		Yes	FL resident	03/26/20
5,199	Dade	42	Female	No		No	FL resident	03/26/20
5,200	Dade	25	Female	No		Unknown	FL resident	03/26/20
5,201	Dade	46	Female	No		Yes	FL resident	03/26/20
5,202	Dade	12	Female	No		Yes	FL resident	03/26/20
5,203	Dade	33	Female	Unknown		Unknown	FL resident	03/26/20
5,204	Dade	22	Male	No		Unknown	FL resident	03/26/20
5,205	Dade	45	Male	No		No	FL resident	03/26/20
5,206	Dade	24	Male	Unknown		Yes	FL resident	03/26/20
5,207	Dade	73	Male	Unknown		Yes	FL resident	03/26/20
5,208	Dade	29	Female	Unknown			FL resident	03/26/20
5,209	Dade	92	Female	Unknown			FL resident	03/26/20
5,210	Dade	83	Female	No		Unknown	FL resident	03/26/20
5,211	Dade	22	Male	Unknown			FL resident	03/26/20
5,212	Dade	55	Female	No		Yes	FL resident	03/26/20
5,213	Dade	80	Female	Yes	SPAIN	Yes	FL resident	03/26/20
5,214	Dade	68	Female	No		Unknown	FL resident	03/26/20
5,215	Dade	51	Male	No		No	FL resident	03/26/20
5,216	Dade	55	Female	No		Yes	FL resident	03/26/20
5,217	Dade	36	Male	Unknown		Yes	FL resident	03/26/20
5,218	Dade	22	Male	No			FL resident	03/26/20
5,219	Dade	28	Male	No		No	FL resident	03/26/20
5,220	Dade	75	Male	No		Unknown	FL resident	03/26/20
5,221	Dade	52	Female	Yes	SPAIN	Yes	FL resident	03/26/20
5,222	Dade	75	Male	No		Unknown	FL resident	03/26/20
5,223	Dade	52	Male	No		Yes	FL resident	03/26/20
5,224	Dade	83	Male	No		Unknown	FL resident	03/26/20
5,225	Dade	94	Female	No		Yes	FL resident	03/26/20
5,226	Dade	60	Female	Unknown			FL resident	03/26/20
5,227	Dade	34	Female	Yes	NY	Yes	FL resident	03/26/20
5,228	Dade	71	Male	No		Unknown	FL resident	03/26/20
5,229	Dade	77	Male	No		Yes	FL resident	03/26/20
5,230	Dade	71	Female	No		No	FL resident	03/26/20
5,231	Dade	88	Male	No		Yes	FL resident	03/26/20
5,232	Dade	77	Male	No		No	FL resident	03/26/20
5,233	Dade	62	Male	Unknown			FL resident	03/26/20
5,234	Dade	72	Male	Yes	FRANCE; UNITED KINGDOM	Unknown	FL resident	03/26/20
5,235	Dade	60	Female	Yes	NV	Yes	FL resident	03/26/20



# Coronavirus: line list of cases

Data verified as of Apr 15, 2020 at 10 AM

Data in this report are provisional and subject to change.

Case	County	Age	Gender	Travel related	Travel detail	Contact with a confirmed case	Jurisdiction	Date case counted
5,236	Dade	40	Male	Unknown		No	FL resident	03/26/20
5,237	Dade	37	Male	Yes	UNITED KINGDOM	Yes	FL resident	03/26/20
5,238	Dade	39	Female	No		Yes	FL resident	03/26/20
5,239	Dade	51	Female	No		No	FL resident	03/26/20
5,240	Dade	20	Male	Yes	SPAIN	Unknown	FL resident	03/26/20
5,241	Dade	79	Male	No		Yes	FL resident	03/26/20
5,242	Dade	54	Male	No		No	FL resident	03/26/20
5,243	Dade	57	Male	Unknown			FL resident	03/26/20
5,244	Dade	50	Male	No		No	FL resident	03/26/20
5,245	Dade	49	Male	Unknown			FL resident	03/26/20
5,246	Dade	35	Male	No		Yes	FL resident	03/26/20
5,247	Dade	45	Female	No		No	FL resident	03/26/20
5,248	Dade	36	Female	No		No	FL resident	03/26/20
5,249	Dade	27	Male	No		Yes	FL resident	03/26/20
5,250	Dade	26	Female	No		Yes	FL resident	03/26/20
5,251	Dade	51	Female	No		No	FL resident	03/26/20
5,252	Dade	54	Male	Unknown		No	FL resident	03/26/20
5,253	Dade	40	Male	No		No	FL resident	03/26/20
5,254	Dade	33	Male	Unknown		No	FL resident	03/26/20
5,255	Dade	43	Female	No		Unknown	FL resident	03/26/20
5,256	Dade	32	Female	Unknown		Yes	FL resident	03/26/20
5,257	Dade	32	Male	No		Unknown	FL resident	03/26/20
5,258	Dade	68	Female	No		Yes	FL resident	03/26/20
5,259	Dade	21	Female	Unknown			FL resident	03/26/20
5,260	Dade	30	Male	No		Yes	FL resident	03/26/20
5,261	Dade	47	Female	Yes	SPAIN	Yes	FL resident	03/27/20
5,262	Dade	57	Female	No		Yes	FL resident	03/27/20
5,263	Dade	41	Female	Unknown		Yes	FL resident	03/27/20
5,264	Dade	45	Male	No		No	FL resident	03/27/20
5,265	Dade	59	Female	Unknown		Unknown	FL resident	03/27/20
5,266	Dade	39	Female	Unknown		No	FL resident	03/27/20
5,267	Dade	47	Female	No		Yes	FL resident	03/27/20
5,268	Dade	73	Female	No		No	FL resident	03/27/20
5,269	Dade	41	Male	No		Yes	FL resident	03/27/20
5,270	Dade	53	Male	Unknown		Yes	FL resident	03/27/20
5,271	Dade	63	Male	Unknown		Unknown	FL resident	03/27/20
5,272	Dade	29	Female	Unknown		Yes	FL resident	03/27/20
5,273	Dade	71	Female	No		Unknown	FL resident	03/27/20
5,274	Dade	71	Male	Unknown		Yes	FL resident	03/27/20
5,275	Dade	24	Male	No			FL resident	03/27/20
5,276	Dade	40	Female	Unknown			FL resident	03/27/20
5,277	Dade	71	Female	No		Unknown	FL resident	03/27/20
5,278	Dade	39	Male	Unknown		Yes	FL resident	03/27/20
5,279	Dade	30	Male	Yes	FL; WA	Yes	FL resident	03/27/20
5,280	Dade	27	Male	No		Yes	FL resident	03/27/20
5,281	Dade	72	Male	No		Unknown	FL resident	03/27/20
5,282	Dade	40	Female	No		Yes	FL resident	03/27/20
5,283	Dade	21	Unknown	Unknown		Unknown	FL resident	03/27/20
5,284	Dade	56	Female	Unknown		Yes	FL resident	03/27/20
5,285	Dade	26	Male	Unknown		Unknown	FL resident	03/27/20
5,286	Dade	71	Male	No		No	FL resident	03/27/20
5,287	Dade	23	Female	Unknown			FL resident	03/27/20
5,288	Dade	68	Male	No		Yes	FL resident	03/27/20
5,289	Dade	47	Male	No		Yes	FL resident	03/27/20
5,290	Dade	21	Male	Yes	FL; SPAIN	Unknown	FL resident	03/27/20
5,291	Dade	48	Male	Yes	FL; SPAIN	Unknown	FL resident	03/27/20
5,292	Dade	42	Female	No		Unknown	FL resident	03/27/20
5,293	Dade	34	Female	No		No	FL resident	03/27/20
5,294	Dade	22	Male	Unknown			FL resident	03/27/20
5,295	Dade	39	Male	No		Yes	FL resident	03/27/20
5,296	Dade	55	Female	No		No	FL resident	03/27/20
5,297	Dade	48	Female	Unknown			FL resident	03/27/20



# Coronavirus: line list of cases

Data verified as of Apr 15, 2020 at 10 AM

Data in this report are provisional and subject to change.

Case	County	Age	Gender	Travel related	Travel detail	Contact with a confirmed case	Jurisdiction	Date case counted
5,298	Dade	52	Male	No		Unknown	FL resident	03/27/20
5,299	Dade	31	Male	No		Yes	FL resident	03/27/20
5,300	Dade	65	Female	No		No	FL resident	03/27/20
5,301	Dade	35	Male	Unknown		Yes	FL resident	03/27/20
5,302	Dade	53	Female	Unknown		Yes	FL resident	03/27/20
5,303	Dade	31	Male	Unknown		Unknown	FL resident	03/27/20
5,304	Dade	82	Female	No		No	FL resident	03/27/20
5,305	Dade	67	Male	Unknown		Unknown	FL resident	03/27/20
5,306	Dade	34	Male	Yes	FL; SPAIN	Unknown	FL resident	03/27/20
5,307	Dade	40	Male	No		Yes	FL resident	03/27/20
5,308	Dade	68	Female	Yes	FRANCE	Yes	FL resident	03/27/20
5,309	Dade	68	Female	No		Unknown	FL resident	03/27/20
5,310	Dade	53	Male	No		Yes	FL resident	03/27/20
5,311	Dade	30	Female	Unknown			FL resident	03/27/20
5,312	Dade	65	Male	No		Unknown	FL resident	03/27/20
5,313	Dade	53	Female	No		No	FL resident	03/27/20
5,314	Dade	30	Male	No		Yes	FL resident	03/27/20
5,315	Dade	69	Male	No		Yes	FL resident	03/27/20
5,316	Dade	50	Male	No		Yes	FL resident	03/27/20
5,317	Dade	31	Male	Yes	CA; CO; FL	Yes	FL resident	03/27/20
5,318	Dade	33	Male	Yes	CO; FL	Yes	FL resident	03/27/20
5,319	Dade	23	Female	Yes	CO; FL	Yes	FL resident	03/27/20
5,320	Dade	24	Male	No		No	FL resident	03/27/20
5,321	Dade	44	Male	No		Yes	FL resident	03/27/20
5,322	Dade	33	Male	Unknown			FL resident	03/27/20
5,323	Dade	58	Female	Unknown		Yes	FL resident	03/27/20
5,324	Dade	79	Male	Unknown		Unknown	FL resident	03/27/20
5,325	Dade	65	Male	No		Unknown	FL resident	03/27/20
5,326	Dade	81	Male	No		Unknown	FL resident	03/27/20
5,327	Dade	52	Male	No		Yes	FL resident	03/27/20
5,328	Dade	75	Female	No		No	FL resident	03/27/20
5,329	Dade	55	Male	No		Unknown	FL resident	03/27/20
5,330	Dade	46	Female	No		Yes	FL resident	03/27/20
5,331	Dade	54	Male	No		Unknown	FL resident	03/27/20
5,332	Dade	33	Male	Yes	MS; NY	Yes	FL resident	03/27/20
5,333	Dade	29	Female	Unknown			FL resident	03/27/20
5,334	Dade	57	Male	No		No	FL resident	03/27/20
5,335	Dade	28	Female	Unknown			FL resident	03/27/20
5,336	Dade	24	Male	No		No	FL resident	03/27/20
5,337	Dade	35	Female	No		Unknown	FL resident	03/27/20
5,338	Dade	42	Female	Unknown		Unknown	FL resident	03/27/20
5,339	Dade	40	Male	Unknown			FL resident	03/27/20
5,340	Dade	34	Female	No		Yes	FL resident	03/27/20
5,341	Dade	37	Male	Unknown		Yes	FL resident	03/27/20
5,342	Dade	73	Male	Yes	NY	No	FL resident	03/27/20
5,343	Dade	44	Male	No		No	FL resident	03/27/20
5,344	Dade	69	Female	No		Yes	FL resident	03/27/20
5,345	Dade	29	Female	Yes	NY	Yes	FL resident	03/27/20
5,346	Dade	37	Female	Unknown		Yes	FL resident	03/27/20
5,347	Dade	33	Female	Yes	FL; THAILAND	No	FL resident	03/27/20
5,348	Dade	57	Female	Yes	SPAIN	Unknown	FL resident	03/27/20
5,349	Dade	31	Male	No		Yes	FL resident	03/27/20
5,350	Dade	48	Female	Unknown		Unknown	FL resident	03/27/20
5,351	Dade	54	Female	No		Unknown	FL resident	03/27/20
5,352	Dade	42	Female	No		Yes	FL resident	03/27/20
5,353	Dade	60	Female	No		Yes	FL resident	03/27/20
5,354	Dade	55	Male	No		Yes	FL resident	03/27/20
5,355	Dade	55	Male	Unknown		Unknown	FL resident	03/27/20
5,356	Dade	38	Female	Unknown			FL resident	03/27/20
5,357	Dade	74	Male	Unknown		Unknown	FL resident	03/27/20
5,358	Dade	23	Male	No		Unknown	FL resident	03/27/20
5,359	Dade	68	Female	No		No	FL resident	03/27/20

# Coronavirus: line list of cases

Data verified as of Apr 15, 2020 at 10 AM

Data in this report are provisional and subject to change.

Case	County	Age	Gender	Travel related	Travel detail	Contact with a confirmed case	Jurisdiction	Date case counted
5,360	Dade	49	Male	Unknown		Yes	FL resident	03/27/20
5,361	Dade	64	Male	Unknown		Unknown	FL resident	03/27/20
5,362	Dade	67	Male	Unknown			FL resident	03/27/20
5,363	Dade	60	Male	Unknown		Yes	FL resident	03/27/20
5,364	Dade	14	Male	Unknown			FL resident	03/27/20
5,365	Dade	71	Female	No		No	FL resident	03/27/20
5,366	Dade	50	Male	Unknown			FL resident	03/27/20
5,367	Dade	76	Male	Unknown		Unknown	FL resident	03/27/20
5,368	Dade	58	Female	Unknown		Unknown	FL resident	03/27/20
5,369	Dade	30	Female	Unknown		Unknown	FL resident	03/27/20
5,370	Dade	66	Female	No		No	FL resident	03/27/20
5,371	Dade	49	Male	Unknown		Unknown	FL resident	03/27/20
5,372	Dade	46	Male	Unknown			FL resident	03/27/20
5,373	Dade	49	Male	No		Yes	FL resident	03/27/20
5,374	Dade	59	Male	Unknown		Unknown	FL resident	03/27/20
5,375	Dade	41	Male	No		Yes	FL resident	03/27/20
5,376	Dade	68	Female	No		Yes	FL resident	03/27/20
5,377	Dade	40	Female	Unknown			FL resident	03/27/20
5,378	Dade	48	Male	Unknown			FL resident	03/27/20
5,379	Dade	54	Male	Unknown			FL resident	03/27/20
5,380	Dade	55	Female	Unknown			FL resident	03/27/20
5,381	Dade	52	Female	No		Yes	FL resident	03/27/20
5,382	Dade	55	Male	Unknown			FL resident	03/27/20
5,383	Dade	95	Female	Unknown			FL resident	03/27/20
5,384	Dade	51	Female	No		Yes	FL resident	03/27/20
5,385	Dade	52	Female	No		Yes	FL resident	03/27/20
5,386	Dade	74	Female	Unknown		Unknown	FL resident	03/27/20
5,387	Dade	54	Male	Unknown		Unknown	FL resident	03/27/20
5,388	Dade	49	Female	No		Yes	FL resident	03/27/20
5,389	Dade	22	Male	No		Yes	FL resident	03/27/20
5,390	Dade	22	Male	Unknown			FL resident	03/27/20
5,391	Dade	32	Female	Unknown		Yes	FL resident	03/27/20
5,392	Dade	53	Female	No		Unknown	FL resident	03/27/20
5,393	Dade	39	Male	No		Unknown	FL resident	03/27/20
5,394	Dade	30	Female	Unknown		Unknown	FL resident	03/27/20
5,395	Dade	23	Female	Yes	SPAIN	Yes	FL resident	03/27/20
5,396	Dade	50	Male	Unknown			FL resident	03/27/20
5,397	Dade	56	Female	Unknown		Yes	FL resident	03/27/20
5,398	Dade	61	Female	No		Unknown	FL resident	03/27/20
5,399	Dade	38	Male	Unknown			FL resident	03/27/20
5,400	Dade	61	Female	No		No	FL resident	03/27/20
5,401	Dade	50	Male	Unknown		Yes	FL resident	03/27/20
5,402	Dade	72	Female	Unknown		Unknown	FL resident	03/27/20
5,403	Dade	36	Male	Unknown			FL resident	03/27/20
5,404	Dade	87	Male	Unknown		No	FL resident	03/27/20
5,405	Dade	55	Female	No		Unknown	FL resident	03/27/20
5,406	Dade	72	Male	Unknown			FL resident	03/27/20
5,407	Dade	81	Female	No		Unknown	FL resident	03/27/20
5,408	Dade	42	Male	Unknown		Unknown	FL resident	03/27/20
5,409	Dade	37	Male	No		No	FL resident	03/27/20
5,410	Dade	83	Male	Unknown			FL resident	03/27/20
5,411	Dade	65	Female	Unknown		Unknown	FL resident	03/27/20
5,412	Dade	72	Female	No		Yes	FL resident	03/27/20
5,413	Dade	76	Male	No		Yes	FL resident	03/27/20
5,414	Dade	49	Female	No		No	FL resident	03/27/20
5,415	Dade	51	Female	Yes	SPAIN	Yes	FL resident	03/27/20
5,416	Dade	36	Male	No			FL resident	03/27/20
5,417	Dade	39	Male	Yes	NV	Yes	FL resident	03/27/20
5,418	Dade	30	Female	No		Yes	FL resident	03/27/20
5,419	Dade	54	Female	No		Unknown	FL resident	03/27/20
5,420	Dade	44	Male	No		Unknown	FL resident	03/27/20
5,421	Dade	73	Male	Unknown			FL resident	03/27/20

# Coronavirus: line list of cases

Data verified as of Apr 15, 2020 at 10 AM

Data in this report are provisional and subject to change.

Case	County	Age	Gender	Travel related	Travel detail	Contact with a confirmed case	Jurisdiction	Date case counted
5,422	Dade	49	Male	No		Yes	FL resident	03/27/20
5,423	Dade	81	Male	Unknown		Unknown	FL resident	03/27/20
5,424	Dade	88	Female	No		Unknown	FL resident	03/27/20
5,425	Dade	64	Female	No		No	FL resident	03/27/20
5,426	Dade	35	Male	Unknown		Unknown	FL resident	03/27/20
5,427	Dade	72	Male	No		Yes	FL resident	03/27/20
5,428	Dade	75	Male	No		Yes	FL resident	03/27/20
5,429	Dade	69	Male	No		Unknown	FL resident	03/27/20
5,430	Dade	26	Male	No		Unknown	FL resident	03/27/20
5,431	Dade	19	Male	No		No	FL resident	03/27/20
5,432	Dade	53	Male	Unknown			FL resident	03/27/20
5,433	Dade	63	Male	Unknown			FL resident	03/27/20
5,434	Dade	32	Female	Unknown			FL resident	03/27/20
5,435	Dade	34	Female	Yes	FL; MEXICO	No	FL resident	03/27/20
5,436	Dade	54	Female	No		No	FL resident	03/27/20
5,437	Dade	53	Male	No		No	FL resident	03/27/20
5,438	Dade	80	Male	No		Yes	FL resident	03/27/20
5,439	Dade	51	Female	No		Unknown	FL resident	03/27/20
5,440	Dade	56	Male	Unknown		Yes	FL resident	03/27/20
5,441	Dade	23	Female	Yes	PA	Yes	FL resident	03/27/20
5,442	Dade	58	Female	Yes	ECUADOR	No	FL resident	03/27/20
5,443	Dade	63	Female	Unknown			FL resident	03/27/20
5,444	Dade	66	Male	No		Unknown	FL resident	03/27/20
5,445	Dade	34	Female	No		No	FL resident	03/27/20
5,446	Dade	36	Male	Yes	COSTA RICA; NJ	Unknown	FL resident	03/27/20
5,447	Dade	77	Male	No		Yes	FL resident	03/27/20
5,448	Dade	33	Female	No		Unknown	FL resident	03/27/20
5,449	Dade	47	Male	Unknown			FL resident	03/27/20
5,450	Dade	53	Male	Unknown		Unknown	FL resident	03/27/20
5,451	Dade	43	Male	Unknown		Unknown	FL resident	03/27/20
5,452	Dade	39	Male	Unknown		Unknown	FL resident	03/27/20
5,453	Dade	72	Female	Unknown		No	FL resident	03/27/20
5,454	Dade	85	Male	Yes	FL; SPAIN	Yes	FL resident	03/27/20
5,455	Dade	61	Female	Unknown		Unknown	FL resident	03/28/20
5,456	Dade	63	Male	Unknown			FL resident	03/28/20
5,457	Dade	85	Female	Unknown		Unknown	FL resident	03/28/20
5,458	Dade	53	Female	No		No	FL resident	03/28/20
5,459	Dade	36	Female	No		No	FL resident	03/28/20
5,460	Dade	19	Female	Unknown			FL resident	03/28/20
5,461	Dade	47	Female	Unknown		Unknown	FL resident	03/28/20
5,462	Dade	36	Female	No		Yes	FL resident	03/28/20
5,463	Dade	79	Female	Unknown			FL resident	03/28/20
5,464	Dade	47	Male	Yes	FL; SPAIN	Yes	FL resident	03/28/20
5,465	Dade	63	Male	Yes	FL; Mexico		FL resident	03/28/20
5,466	Dade	49	Female	Unknown			FL resident	03/28/20
5,467	Dade	58	Male	No		No	FL resident	03/28/20
5,468	Dade	41	Female	No		Yes	FL resident	03/28/20
5,469	Dade	56	Male	Unknown		No	FL resident	03/28/20
5,470	Dade	41	Female	Yes	UNITED KINGDOM	Yes	FL resident	03/28/20
5,471	Dade	23	Female	Unknown			FL resident	03/28/20
5,472	Dade	52	Male	No		Yes	FL resident	03/28/20
5,473	Dade	61	Male	Unknown		Yes	FL resident	03/28/20
5,474	Dade	42	Male	Yes	NY	Unknown	FL resident	03/28/20
5,475	Dade	54	Male	Unknown		Yes	FL resident	03/28/20
5,476	Dade	49	Female	No		Yes	FL resident	03/28/20
5,477	Dade	42	Female	Unknown			FL resident	03/28/20
5,478	Dade	74	Female	Unknown		Yes	FL resident	03/28/20
5,479	Dade	50	Male	No		Unknown	FL resident	03/28/20
5,480	Dade	71	Female	Unknown		Yes	FL resident	03/28/20
5,481	Dade	54	Male	Yes	ECUADOR	Yes	FL resident	03/28/20
5,482	Dade	79	Female	Yes	SPAIN	Yes	FL resident	03/28/20
5,483	Dade	49	Male	Unknown		Yes	FL resident	03/28/20

# Coronavirus: line list of cases

Data verified as of Apr 15, 2020 at 10 AM

Data in this report are provisional and subject to change.

Case	County	Age	Gender	Travel related	Travel detail	Contact with a confirmed case	Jurisdiction	Date case counted
5,484	Dade	50	Female	No		Unknown	FL resident	03/28/20
5,485	Dade	86	Male	No		No	FL resident	03/28/20
5,486	Dade	30	Male	Unknown			FL resident	03/28/20
5,487	Dade	33	Male	Unknown			FL resident	03/28/20
5,488	Dade	39	Male	Unknown			FL resident	03/28/20
5,489	Dade	54	Unknown	Unknown		Unknown	FL resident	03/28/20
5,490	Dade	51	Male	Yes	FL; NJ	No	FL resident	03/28/20
5,491	Dade	42	Male	No		No	FL resident	03/28/20
5,492	Dade	34	Male	No		Yes	FL resident	03/28/20
5,493	Dade	31	Male	Unknown			FL resident	03/28/20
5,494	Dade	57	Male	No		Yes	FL resident	03/28/20
5,495	Dade	36	Male	No		Yes	FL resident	03/28/20
5,496	Dade	34	Male	Unknown			FL resident	03/28/20
5,497	Dade	50	Female	Unknown		Yes	FL resident	03/28/20
5,498	Dade	33	Female	No		Unknown	FL resident	03/28/20
5,499	Dade	54	Male	Unknown		No	FL resident	03/28/20
5,500	Dade	23	Male	No		No	FL resident	03/28/20
5,501	Dade	56	Female	Unknown			FL resident	03/28/20
5,502	Dade	47	Female	No		No	FL resident	03/28/20
5,503	Dade	54	Male	No		No	FL resident	03/28/20
5,504	Dade	29	Female	No		Unknown	FL resident	03/28/20
5,505	Dade	30	Female	No		No	FL resident	03/28/20
5,506	Dade	41	Male	No		Yes	FL resident	03/28/20
5,507	Dade	62	Female	Unknown			FL resident	03/28/20
5,508	Dade	43	Male	Unknown		Unknown	FL resident	03/28/20
5,509	Dade	60	Female	Yes	BAHAMAS; FL; MEXICO	Yes	FL resident	03/28/20
5,510	Dade	53	Female	Unknown		Yes	FL resident	03/28/20
5,511	Dade	67	Male	Yes	GA	No	FL resident	03/28/20
5,512	Dade	32	Male	No		No	FL resident	03/28/20
5,513	Dade	26	Female	No		Yes	FL resident	03/28/20
5,514	Dade	58	Female	No		No	FL resident	03/28/20
5,515	Dade	68	Female	No		No	FL resident	03/28/20
5,516	Dade	31	Male	Unknown		Unknown	FL resident	03/28/20
5,517	Dade	57	Male	No		Yes	FL resident	03/28/20
5,518	Dade	28	Male	Yes	FL; NY	Unknown	FL resident	03/28/20
5,519	Dade	70	Male	No		Yes	FL resident	03/28/20
5,520	Dade	46	Female	No			FL resident	03/28/20
5,521	Dade	68	Male	Unknown			FL resident	03/28/20
5,522	Dade	25	Male	No		Yes	FL resident	03/28/20
5,523	Dade	53	Female	No		Yes	FL resident	03/28/20
5,524	Dade	41	Female	Unknown			FL resident	03/28/20
5,525	Dade	36	Female	Unknown			FL resident	03/28/20
5,526	Dade	59	Female	Unknown			FL resident	03/28/20
5,527	Dade	36	Male	No		No	FL resident	03/28/20
5,528	Dade	35	Male	No		No	FL resident	03/28/20
5,529	Dade	30	Female	Yes	FL; JAMAICA	Yes	FL resident	03/28/20
5,530	Dade	36	Unknown	Unknown			FL resident	03/28/20
5,531	Dade	68	Female	No		No	FL resident	03/28/20
5,532	Dade	40	Female	No		Unknown	FL resident	03/28/20
5,533	Dade	38	Male	Yes	MD	No	FL resident	03/28/20
5,534	Dade	28	Unknown	Unknown			FL resident	03/28/20
5,535	Dade	73	Male	Unknown		Unknown	FL resident	03/28/20
5,536	Dade	50	Female	No		Yes	FL resident	03/28/20
5,537	Dade	19	Unknown	No		No	FL resident	03/28/20
5,538	Dade	54	Female	No		No	FL resident	03/28/20
5,539	Dade	24	Female	No		Unknown	FL resident	03/28/20
5,540	Dade	47	Male	Unknown		No	FL resident	03/28/20
5,541	Dade	16	Male	Unknown			FL resident	03/28/20
5,542	Dade	56	Male	No		Yes	FL resident	03/28/20
5,543	Dade	46	Male	No		No	FL resident	03/28/20
5,544	Dade	69	Female	No		Yes	FL resident	03/28/20
5,545	Dade	44	Male	No		Unknown	FL resident	03/28/20

# Coronavirus: line list of cases

Data verified as of Apr 15, 2020 at 10 AM

Data in this report are provisional and subject to change.

Case	County	Age	Gender	Travel related	Travel detail	Contact with a confirmed case	Jurisdiction	Date case counted
5,546	Dade	39	Unknown	Unknown			FL resident	03/28/20
5,547	Dade	37	Male	No		Yes	FL resident	03/28/20
5,548	Dade	56	Female	Unknown			FL resident	03/28/20
5,549	Dade	33	Female	No		Yes	FL resident	03/28/20
5,550	Dade	70	Female	Unknown			FL resident	03/28/20
5,551	Dade	48	Female	Unknown			FL resident	03/28/20
5,552	Dade	52	Male	Unknown		Unknown	FL resident	03/28/20
5,553	Dade	30	Male	Unknown		Yes	FL resident	03/28/20
5,554	Dade	40	Male	Unknown			FL resident	03/28/20
5,555	Dade	26	Male	Unknown			FL resident	03/28/20
5,556	Dade	35	Unknown	No		No	FL resident	03/28/20
5,557	Dade	42	Male	Yes	NY	Yes	FL resident	03/28/20
5,558	Dade	23	Female	No		No	FL resident	03/28/20
5,559	Dade	41	Female	Yes	NY	Yes	FL resident	03/28/20
5,560	Dade	68	Male	Unknown		Yes	FL resident	03/28/20
5,561	Dade	29	Female	No		Yes	FL resident	03/28/20
5,562	Dade	58	Female	No		Yes	FL resident	03/28/20
5,563	Dade	53	Female	No		No	FL resident	03/28/20
5,564	Dade	57	Male	Unknown		Yes	FL resident	03/28/20
5,565	Dade	77	Male	No		No	FL resident	03/28/20
5,566	Dade	72	Male	Yes	FRANCE	Yes	FL resident	03/28/20
5,567	Dade	30	Male	No		No	FL resident	03/28/20
5,568	Dade	44	Male	No		No	FL resident	03/28/20
5,569	Dade	47	Female	No		No	FL resident	03/28/20
5,570	Dade	50	Male	Yes	NY	No	FL resident	03/28/20
5,571	Dade	33	Male	Unknown			FL resident	03/28/20
5,572	Dade	28	Female	No		Yes	FL resident	03/28/20
5,573	Dade	22	Female	Yes	CO; FL	Yes	FL resident	03/28/20
5,574	Dade	42	Male	No		Yes	FL resident	03/28/20
5,575	Dade	45	Female	No		Yes	FL resident	03/28/20
5,576	Dade	30	Male	Yes	NY	Unknown	FL resident	03/28/20
5,577	Dade	41	Female	No		Yes	FL resident	03/28/20
5,578	Dade	46	Male	Unknown			FL resident	03/28/20
5,579	Dade	62	Male	Yes	UNITED KINGDOM	No	FL resident	03/28/20
5,580	Dade	47	Male	No		Unknown	FL resident	03/28/20
5,581	Dade	32	Male	No		Unknown	FL resident	03/28/20
5,582	Dade	51	Male	Unknown			FL resident	03/28/20
5,583	Dade	70	Male	Unknown		No	FL resident	03/28/20
5,584	Dade	25	Male	No		Unknown	FL resident	03/28/20
5,585	Dade	32	Female	Unknown			FL resident	03/28/20
5,586	Dade	81	Male	No			FL resident	03/28/20
5,587	Dade	71	Male	Unknown		Yes	FL resident	03/28/20
5,588	Dade	30	Female	No		Yes	FL resident	03/28/20
5,589	Dade	30	Female	Yes	GA	Unknown	FL resident	03/28/20
5,590	Dade	59	Male	No		No	FL resident	03/28/20
5,591	Dade	54	Female	Unknown			FL resident	03/28/20
5,592	Dade	24	Female	Unknown			FL resident	03/28/20
5,593	Dade	29	Male	No		Yes	FL resident	03/28/20
5,594	Dade	48	Male	Unknown		Yes	FL resident	03/28/20
5,595	Dade	26	Male	Yes	MEXICO	No	FL resident	03/28/20
5,596	Dade	54	Female	Yes	TN	Yes	FL resident	03/28/20
5,597	Dade	45	Male	Yes	FL; PUERTO RICO	Unknown	FL resident	03/28/20
5,598	Dade	50	Female	Yes	SPAIN	No	FL resident	03/28/20
5,599	Dade	61	Female	Yes	MEXICO	Yes	FL resident	03/28/20
5,600	Dade	64	Female	No		Yes	FL resident	03/28/20
5,601	Dade	34	Male	Yes	PERU	Yes	FL resident	03/28/20
5,602	Dade	30	Female	Yes	PERU	Yes	FL resident	03/28/20
5,603	Dade	80	Male	No		No	FL resident	03/28/20
5,604	Dade	70	Male	No		No	FL resident	03/28/20
5,605	Dade	74	Female	Unknown			FL resident	03/28/20
5,606	Dade	27	Male	Unknown			FL resident	03/28/20
5,607	Dade	33	Male	Unknown			FL resident	03/28/20

# Coronavirus: line list of cases

Data verified as of Apr 15, 2020 at 10 AM

Data in this report are provisional and subject to change.

Case	County	Age	Gender	Travel related	Travel detail	Contact with a confirmed case	Jurisdiction	Date case counted
5,608	Dade	73	Male	Unknown			FL resident	03/28/20
5,609	Dade	36	Female	No		Yes	FL resident	03/28/20
5,610	Dade	45	Male	No		No	FL resident	03/28/20
5,611	Dade	44	Female	Unknown		Yes	FL resident	03/28/20
5,612	Dade	27	Male	No		Unknown	FL resident	03/28/20
5,613	Dade	56	Female	No		Yes	FL resident	03/28/20
5,614	Dade	50	Male	Unknown			FL resident	03/28/20
5,615	Dade	23	Female	Unknown		Yes	FL resident	03/28/20
5,616	Dade	40	Male	Yes	CA; FL; ISRAEL	Unknown	FL resident	03/28/20
5,617	Dade	58	Male	Unknown		Yes	FL resident	03/28/20
5,618	Dade	68	Male	No			FL resident	03/28/20
5,619	Dade	28	Female	Unknown			FL resident	03/28/20
5,620	Dade	34	Female	No		Yes	FL resident	03/28/20
5,621	Dade	58	Female	Unknown			FL resident	03/28/20
5,622	Dade	52	Male	No		Unknown	FL resident	03/28/20
5,623	Dade	83	Male	No		No	FL resident	03/28/20
5,624	Dade	79	Male	Unknown		Yes	FL resident	03/28/20
5,625	Dade	101	Female	Unknown		Yes	FL resident	03/28/20
5,626	Dade	60	Male	Unknown		Unknown	FL resident	03/28/20
5,627	Dade	33	Male	Unknown		Unknown	FL resident	03/28/20
5,628	Dade	67	Male	Unknown			FL resident	03/28/20
5,629	Dade	64	Female	No		Yes	FL resident	03/28/20
5,630	Dade	49	Female	No		Unknown	FL resident	03/28/20
5,631	Dade	55	Male	Unknown			FL resident	03/28/20
5,632	Dade	34	Male	Unknown			FL resident	03/28/20
5,633	Dade	38	Female	No		No	FL resident	03/28/20
5,634	Dade	36	Male	No		Yes	FL resident	03/28/20
5,635	Dade	28	Female	No		Unknown	FL resident	03/28/20
5,636	Dade	43	Female	Unknown			FL resident	03/28/20
5,637	Dade	86	Female	No		Yes	FL resident	03/28/20
5,638	Dade	79	Male	No		Unknown	FL resident	03/28/20
5,639	Dade	76	Female	No		Unknown	FL resident	03/28/20
5,640	Dade	68	Female	No		No	FL resident	03/28/20
5,641	Dade	66	Male	Unknown		Yes	FL resident	03/28/20
5,642	Dade	45	Male	No		Unknown	FL resident	03/28/20
5,643	Dade	52	Female	No		Unknown	FL resident	03/28/20
5,644	Dade	51	Female	No		Yes	FL resident	03/28/20
5,645	Dade	42	Female	No		Unknown	FL resident	03/28/20
5,646	Dade	31	Female	Unknown		Unknown	FL resident	03/28/20
5,647	Dade	45	Female	Unknown		Yes	FL resident	03/28/20
5,648	Dade	43	Male	Unknown			FL resident	03/28/20
5,649	Dade	74	Male	No		Unknown	FL resident	03/28/20
5,650	Dade	40	Male	No		Yes	FL resident	03/28/20
5,651	Dade	23	Female	Unknown		Unknown	FL resident	03/28/20
5,652	Dade	59	Male	Unknown			FL resident	03/28/20
5,653	Dade	16	Female	No		Yes	FL resident	03/28/20
5,654	Dade	55	Male	Unknown			FL resident	03/28/20
5,655	Dade	44	Female	Unknown			FL resident	03/28/20
5,656	Dade	46	Female	Yes	France; GA; Puerto Rico; Spain	Yes	FL resident	03/28/20
5,657	Dade	51	Male	Yes	France; GA; Puerto Rico; Spain	Yes	FL resident	03/28/20
5,658	Dade	83	Female	No		Yes	FL resident	03/28/20
5,659	Dade	71	Male	No		Yes	FL resident	03/28/20
5,660	Dade	65	Female	Unknown		Unknown	FL resident	03/28/20
5,661	Dade	48	Male	No		Yes	FL resident	03/28/20
5,662	Dade	44	Female	No		Unknown	FL resident	03/28/20
5,663	Dade	57	Male	Unknown		Unknown	FL resident	03/28/20
5,664	Dade	72	Male	Unknown			FL resident	03/28/20
5,665	Dade	50	Male	Unknown			FL resident	03/28/20
5,666	Dade	48	Male	Unknown			FL resident	03/28/20
5,667	Dade	60	Female	Unknown		Unknown	FL resident	03/28/20
5,668	Dade	87	Male	Unknown		Unknown	FL resident	03/28/20
5,669	Dade	59	Male	Unknown			FL resident	03/28/20



# Coronavirus: line list of cases

Data verified as of Apr 15, 2020 at 10 AM

Data in this report are provisional and subject to change.

Case	County	Age	Gender	Travel related	Travel detail	Contact with a confirmed case	Jurisdiction	Date case counted
5,670	Dade	57	Female	No		Unknown	FL resident	03/28/20
5,671	Dade	24	Male	No		Yes	FL resident	03/28/20
5,672	Dade	50	Female	Unknown		Unknown	FL resident	03/28/20
5,673	Dade	51	Female	No		Yes	FL resident	03/28/20
5,674	Dade	57	Male	No		No	FL resident	03/28/20
5,675	Dade	32	Male	No		Yes	FL resident	03/28/20
5,676	Dade	52	Female	Unknown		Unknown	FL resident	03/28/20
5,677	Dade	53	Male	No		Unknown	FL resident	03/28/20
5,678	Dade	82	Female	Unknown		Unknown	FL resident	03/28/20
5,679	Dade	46	Female	No		No	FL resident	03/28/20
5,680	Dade	38	Male	Unknown			FL resident	03/28/20
5,681	Dade	27	Female	Unknown		Unknown	FL resident	03/28/20
5,682	Dade	32	Female	No		Unknown	FL resident	03/28/20
5,683	Dade	52	Male	Unknown		Unknown	FL resident	03/28/20
5,684	Dade	61	Male	No		No	FL resident	03/28/20
5,685	Dade	72	Male	Yes	CO	No	FL resident	03/28/20
5,686	Dade	64	Female	No		Yes	FL resident	03/28/20
5,687	Dade	60	Male	Yes	CANADA; SPAIN	Unknown	FL resident	03/28/20
5,688	Dade	53	Male	No		Yes	FL resident	03/28/20
5,689	Dade	34	Female	Unknown		Yes	FL resident	03/28/20
5,690	Dade	35	Male	No		Yes	FL resident	03/28/20
5,691	Dade	20	Female	Yes	FRANCE; SPAIN	Yes	FL resident	03/28/20
5,692	Dade	34	Male	No		Yes	FL resident	03/28/20
5,693	Dade	91	Male	No		Unknown	FL resident	03/28/20
5,694	Dade	24	Female	Unknown			FL resident	03/28/20
5,695	Dade	80	Female	Unknown		Yes	FL resident	03/28/20
5,696	Dade	76	Female	Unknown		Unknown	FL resident	03/28/20
5,697	Dade	68	Female	No		No	FL resident	03/28/20
5,698	Dade	68	Male	Unknown		No	FL resident	03/28/20
5,699	Dade	89	Male	Unknown		Unknown	FL resident	03/28/20
5,700	Dade	38	Male	Unknown			FL resident	03/28/20
5,701	Dade	66	Female	Unknown		Yes	FL resident	03/28/20
5,702	Dade	28	Male	Yes	FL; NY	No	FL resident	03/28/20
5,703	Dade	59	Male	Unknown		Yes	FL resident	03/28/20
5,704	Dade	31	Female	No		No	FL resident	03/28/20
5,705	Dade	69	Male	Yes	CUBA	Yes	FL resident	03/28/20
5,706	Dade	36	Male	No		No	FL resident	03/28/20
5,707	Dade	68	Male	Unknown		Unknown	FL resident	03/28/20
5,708	Dade	47	Female	No		Unknown	FL resident	03/28/20
5,709	Dade	52	Male	Unknown			FL resident	03/28/20
5,710	Dade	46	Male	Unknown		Unknown	FL resident	03/28/20
5,711	Dade	83	Male	No		Unknown	FL resident	03/28/20
5,712	Dade	49	Female	No		Unknown	FL resident	03/28/20
5,713	Dade	80	Female	Unknown			FL resident	03/28/20
5,714	Dade	27	Male	No		No	FL resident	03/28/20
5,715	Dade	25	Male	Unknown		Unknown	FL resident	03/29/20
5,716	Dade	82	Male	Unknown			FL resident	03/29/20
5,717	Dade	54	Male	Unknown			FL resident	03/29/20
5,718	Dade	79	Female	No		No	FL resident	03/29/20
5,719	Dade	95	Female	Unknown		Unknown	FL resident	03/29/20
5,720	Dade	73	Female	Unknown			FL resident	03/29/20
5,721	Dade	89	Female	Unknown			FL resident	03/29/20
5,722	Dade	77	Female	No		Yes	FL resident	03/29/20
5,723	Dade	75	Male	Yes	ECUADOR	Unknown	FL resident	03/29/20
5,724	Dade	44	Male	Unknown		Unknown	FL resident	03/29/20
5,725	Dade	33	Female	Unknown			FL resident	03/29/20
5,726	Dade	64	Female	No		Yes	FL resident	03/29/20
5,727	Dade	77	Male	Unknown		Unknown	FL resident	03/29/20
5,728	Dade	86	Male	No		Unknown	FL resident	03/29/20
5,729	Dade	45	Male	No		Unknown	FL resident	03/29/20
5,730	Dade	56	Male	Unknown		Yes	FL resident	03/29/20
5,731	Dade	34	Female	No		Yes	FL resident	03/29/20



# Coronavirus: line list of cases

Data verified as of Apr 15, 2020 at 10 AM

Data in this report are provisional and subject to change.

Case	County	Age	Gender	Travel related	Travel detail	Contact with a confirmed case	Jurisdiction	Date case counted
5,732	Dade	56	Male	No		Unknown	FL resident	03/29/20
5,733	Dade	31	Male	Unknown			FL resident	03/29/20
5,734	Dade	48	Female	No		Unknown	FL resident	03/29/20
5,735	Dade	31	Male	Unknown		Yes	FL resident	03/29/20
5,736	Dade	32	Female	No		Yes	FL resident	03/29/20
5,737	Dade	46	Male	No			FL resident	03/29/20
5,738	Dade	24	Female	Unknown		No	FL resident	03/29/20
5,739	Dade	36	Male	No		Yes	FL resident	03/29/20
5,740	Dade	57	Female	No		Yes	FL resident	03/29/20
5,741	Dade	50	Male	Unknown			FL resident	03/29/20
5,742	Dade	60	Male	Unknown		Yes	FL resident	03/29/20
5,743	Dade	58	Male	Unknown		No	FL resident	03/29/20
5,744	Dade	79	Female	Unknown			FL resident	03/29/20
5,745	Dade	55	Female	No		No	FL resident	03/29/20
5,746	Dade	16	Male	No		Yes	FL resident	03/29/20
5,747	Dade	57	Male	No		No	FL resident	03/29/20
5,748	Dade	61	Female	No		No	FL resident	03/29/20
5,749	Dade	52	Male	No		No	FL resident	03/29/20
5,750	Dade	28	Female	Unknown		Unknown	FL resident	03/29/20
5,751	Dade	42	Male	No		No	FL resident	03/29/20
5,752	Dade	56	Male	No		Yes	FL resident	03/29/20
5,753	Dade	60	Female	Unknown			FL resident	03/29/20
5,754	Dade	31	Female	No		Unknown	FL resident	03/29/20
5,755	Dade	46	Male	Unknown			FL resident	03/29/20
5,756	Dade	28	Male	Unknown			FL resident	03/29/20
5,757	Dade	27	Male	No		Unknown	FL resident	03/29/20
5,758	Dade	25	Female	Unknown			FL resident	03/29/20
5,759	Dade	73	Female	Unknown		Unknown	FL resident	03/29/20
5,760	Dade	35	Female	Unknown		Unknown	FL resident	03/29/20
5,761	Dade	32	Male	No		No	FL resident	03/29/20
5,762	Dade	29	Female	No		Unknown	FL resident	03/29/20
5,763	Dade	29	Female	Unknown			FL resident	03/29/20
5,764	Dade	64	Male	Yes	FL; ID	Unknown	FL resident	03/29/20
5,765	Dade	33	Unknown	Unknown			FL resident	03/29/20
5,766	Dade	39	Male	No		Unknown	FL resident	03/29/20
5,767	Dade	34	Male	Unknown			FL resident	03/29/20
5,768	Dade	28	Unknown	Unknown			FL resident	03/29/20
5,769	Dade	38	Female	Unknown		Yes	FL resident	03/29/20
5,770	Dade	33	Male	No			FL resident	03/29/20
5,771	Dade	22	Male	No		Yes	FL resident	03/29/20
5,772	Dade	49	Female	Unknown			FL resident	03/29/20
5,773	Dade	20	Female	Yes	SPAIN	No	FL resident	03/29/20
5,774	Dade	26	Female	No		No	FL resident	03/29/20
5,775	Dade	37	Male	Unknown		Unknown	FL resident	03/29/20
5,776	Dade	28	Male	No		Unknown	FL resident	03/29/20
5,777	Dade	55	Female	Unknown		Unknown	FL resident	03/29/20
5,778	Dade	35	Male	Yes	WA	Unknown	FL resident	03/29/20
5,779	Dade	21	Male	Unknown		Unknown	FL resident	03/29/20
5,780	Dade	26	Male	Unknown		No	FL resident	03/29/20
5,781	Dade	41	Male	No			FL resident	03/29/20
5,782	Dade	81	Female	Unknown		Unknown	FL resident	03/29/20
5,783	Dade	76	Male	No		Unknown	FL resident	03/29/20
5,784	Dade	70	Male	Yes	CO	Yes	FL resident	03/29/20
5,785	Dade	57	Female	Yes	CO	Yes	FL resident	03/29/20
5,786	Dade	54	Male	No		Yes	FL resident	03/29/20
5,787	Dade	71	Female	No		No	FL resident	03/29/20
5,788	Dade	26	Male	No		No	FL resident	03/29/20
5,789	Dade	48	Female	No		Yes	FL resident	03/29/20
5,790	Dade	58	Male	No		Unknown	FL resident	03/29/20
5,791	Dade	44	Male	No		Unknown	FL resident	03/29/20
5,792	Dade	56	Male	No		Unknown	FL resident	03/29/20
5,793	Dade	30	Male	Yes	MOROCCO	No	FL resident	03/29/20

# Coronavirus: line list of cases

Data verified as of Apr 15, 2020 at 10 AM

Data in this report are provisional and subject to change.

Case	County	Age	Gender	Travel related	Travel detail	Contact with a confirmed case	Jurisdiction	Date case counted
5,794	Dade	51	Male	Yes	ECUADOR	Yes	FL resident	03/29/20
5,795	Dade	29	Male	Yes	COSTA RICA; DOMINICAN REPUBLIC; ECUADOR	No	FL resident	03/29/20
5,796	Dade	63	Female	Yes	DOMINICAN REPUBLIC	No	FL resident	03/29/20
5,797	Dade	24	Male	Unknown		Unknown	FL resident	03/29/20
5,798	Dade	29	Male	Unknown			FL resident	03/29/20
5,799	Dade	48	Female	No		Yes	FL resident	03/29/20
5,800	Dade	64	Male	Unknown			FL resident	03/29/20
5,801	Dade	46	Female	Unknown			FL resident	03/29/20
5,802	Dade	55	Female	No		Yes	FL resident	03/29/20
5,803	Dade	55	Male	Unknown		Yes	FL resident	03/29/20
5,804	Dade	29	Male	No		Yes	FL resident	03/29/20
5,805	Dade	59	Female	Unknown		Yes	FL resident	03/29/20
5,806	Dade	36	Female	Unknown			FL resident	03/29/20
5,807	Dade	24	Male	Unknown			FL resident	03/29/20
5,808	Dade	49	Male	Unknown		Unknown	FL resident	03/29/20
5,809	Dade	54	Male	No		Unknown	FL resident	03/29/20
5,810	Dade	4	Female	No		Yes	FL resident	03/29/20
5,811	Dade	72	Female	Yes	ECUADOR	Unknown	FL resident	03/29/20
5,812	Dade	48	Male	Unknown			FL resident	03/29/20
5,813	Dade	45	Female	Unknown			FL resident	03/29/20
5,814	Dade	94	Female	No		Unknown	FL resident	03/29/20
5,815	Dade	60	Male	Yes	COLOMBIA	Unknown	FL resident	03/29/20
5,816	Dade	42	Male	No		Yes	FL resident	03/29/20
5,817	Dade	35	Male	No		No	FL resident	03/29/20
5,818	Dade	31	Male	Yes	FL; GEORGIA	Unknown	FL resident	03/29/20
5,819	Dade	55	Male	No		Unknown	FL resident	03/29/20
5,820	Dade	60	Female	No		No	FL resident	03/29/20
5,821	Dade	37	Male	No		Unknown	FL resident	03/29/20
5,822	Dade	65	Female	Unknown		Unknown	FL resident	03/29/20
5,823	Dade	50	Male	Yes	U.S. VIRGIN ISLANDS	Unknown	FL resident	03/29/20
5,824	Dade	42	Male	Unknown		Yes	FL resident	03/29/20
5,825	Dade	46	Female	Unknown			FL resident	03/29/20
5,826	Dade	20	Male	Unknown		Yes	FL resident	03/29/20
5,827	Dade	47	Male	No		Unknown	FL resident	03/29/20
5,828	Dade	36	Male	Unknown		Yes	FL resident	03/29/20
5,829	Dade	26	Female	Yes	NY	Unknown	FL resident	03/29/20
5,830	Dade	37	Male	Unknown		Unknown	FL resident	03/29/20
5,831	Dade	39	Female	Yes	MA	Yes	FL resident	03/29/20
5,832	Dade	39	Male	No		Unknown	FL resident	03/29/20
5,833	Dade	4	Female	No		Yes	FL resident	03/29/20
5,834	Dade	23	Male	Unknown		Yes	FL resident	03/29/20
5,835	Dade	28	Male	No		No	FL resident	03/29/20
5,836	Dade	27	Male	Yes	CA; FL; NE	Yes	FL resident	03/29/20
5,837	Dade	55	Female	Unknown			FL resident	03/29/20
5,838	Dade	38	Female	Unknown		Yes	FL resident	03/29/20
5,839	Dade	46	Male	No		No	FL resident	03/29/20
5,840	Dade	62	Female	No		No	FL resident	03/29/20
5,841	Dade	45	Male	No		Unknown	FL resident	03/29/20
5,842	Dade	34	Male	Unknown			FL resident	03/29/20
5,843	Dade	46	Male	No		No	FL resident	03/29/20
5,844	Dade	58	Female	Yes	NY	No	FL resident	03/29/20
5,845	Dade	23	Male	No		Unknown	FL resident	03/29/20
5,846	Dade	32	Male	No		Yes	FL resident	03/29/20
5,847	Dade	29	Male	Unknown		Unknown	FL resident	03/29/20
5,848	Dade	23	Male	Yes	CO	Yes	FL resident	03/29/20
5,849	Dade	27	Female	No		Yes	FL resident	03/29/20
5,850	Dade	23	Female	Unknown		Unknown	FL resident	03/29/20
5,851	Dade	89	Male	Unknown		Unknown	FL resident	03/29/20
5,852	Dade	48	Male	Unknown		Yes	FL resident	03/29/20
5,853	Dade	74	Male	No		Yes	FL resident	03/29/20
5,854	Dade	60	Male	Unknown			FL resident	03/29/20

# Coronavirus: line list of cases

Data verified as of Apr 15, 2020 at 10 AM

Data in this report are provisional and subject to change.

Case	County	Age	Gender	Travel related	Travel detail	Contact with a confirmed case	Jurisdiction	Date case counted
5,855	Dade	66	Female	Unknown			FL resident	03/29/20
5,856	Dade	50	Female	No		Yes	FL resident	03/29/20
5,857	Dade	67	Male	Unknown		Unknown	FL resident	03/29/20
5,858	Dade	39	Female	No		No	FL resident	03/29/20
5,859	Dade	44	Male	No		Unknown	FL resident	03/29/20
5,860	Dade	56	Male	No		Unknown	FL resident	03/29/20
5,861	Dade	63	Female	Unknown		Unknown	FL resident	03/29/20
5,862	Dade	23	Female	No		No	FL resident	03/29/20
5,863	Dade	59	Male	Unknown			FL resident	03/29/20
5,864	Dade	44	Male	Unknown			FL resident	03/29/20
5,865	Dade	28	Male	No		Yes	FL resident	03/29/20
5,866	Dade	19	Female	No		Unknown	FL resident	03/29/20
5,867	Dade	31	Female	No		Yes	FL resident	03/29/20
5,868	Dade	39	Male	No		Yes	FL resident	03/29/20
5,869	Dade	61	Male	No		Yes	FL resident	03/29/20
5,870	Dade	28	Male	No		Unknown	FL resident	03/29/20
5,871	Dade	88	Female	No		Yes	FL resident	03/29/20
5,872	Dade	21	Female	Unknown			FL resident	03/29/20
5,873	Dade	54	Male	Unknown		Unknown	FL resident	03/29/20
5,874	Dade	38	Male	No		Unknown	FL resident	03/29/20
5,875	Dade	60	Female	No		Unknown	FL resident	03/29/20
5,876	Dade	49	Male	No		Unknown	FL resident	03/29/20
5,877	Dade	58	Female	Yes	SC	Yes	FL resident	03/29/20
5,878	Dade	57	Male	Unknown			FL resident	03/29/20
5,879	Dade	26	Male	Unknown			FL resident	03/29/20
5,880	Dade	49	Female	Unknown			FL resident	03/29/20
5,881	Dade	30	Male	Unknown		Unknown	FL resident	03/29/20
5,882	Dade	56	Male	Yes	FL; LEBANON	Yes	FL resident	03/29/20
5,883	Dade	46	Male	No		No	FL resident	03/29/20
5,884	Dade	29	Male	No		Unknown	FL resident	03/29/20
5,885	Dade	37	Female	No		Yes	FL resident	03/29/20
5,886	Dade	69	Female	Unknown			FL resident	03/29/20
5,887	Dade	72	Female	No		Yes	FL resident	03/29/20
5,888	Dade	27	Female	Unknown			FL resident	03/29/20
5,889	Dade	84	Male	No		Yes	FL resident	03/29/20
5,890	Dade	40	Female	No		Yes	FL resident	03/29/20
5,891	Dade	57	Male	Yes	HONG KONG	Unknown	FL resident	03/29/20
5,892	Dade	32	Male	No		No	FL resident	03/29/20
5,893	Dade	40	Male	Unknown			FL resident	03/29/20
5,894	Dade	56	Male	No		Unknown	FL resident	03/29/20
5,895	Dade	91	Female	No		No	FL resident	03/29/20
5,896	Dade	91	Female	Unknown			FL resident	03/29/20
5,897	Dade	69	Male	No		No	FL resident	03/29/20
5,898	Dade	53	Male	Yes	NY	No	FL resident	03/29/20
5,899	Dade	52	Female	No		No	FL resident	03/29/20
5,900	Dade	51	Female	No		Yes	FL resident	03/29/20
5,901	Dade	77	Male	No		Yes	FL resident	03/29/20
5,902	Dade	33	Male	No		Yes	FL resident	03/29/20
5,903	Dade	77	Male	No		Yes	FL resident	03/29/20
5,904	Dade	81	Male	Unknown		Unknown	FL resident	03/29/20
5,905	Dade	48	Male	Unknown		Unknown	FL resident	03/29/20
5,906	Dade	31	Female	Unknown			FL resident	03/29/20
5,907	Dade	36	Male	No		No	FL resident	03/29/20
5,908	Dade	52	Male	Unknown			FL resident	03/29/20
5,909	Dade	62	Male	Unknown			FL resident	03/29/20
5,910	Dade	22	Male	No		Yes	FL resident	03/29/20
5,911	Dade	39	Male	No		No	FL resident	03/29/20
5,912	Dade	59	Male	Yes	NJ	No	FL resident	03/29/20
5,913	Dade	40	Male	Unknown			FL resident	03/29/20
5,914	Dade	57	Female	No		Yes	FL resident	03/29/20
5,915	Dade	56	Female	No		Yes	FL resident	03/29/20
5,916	Dade	49	Male	Yes	Brazil	Yes	FL resident	03/29/20

# Coronavirus: line list of cases

Data verified as of Apr 15, 2020 at 10 AM

Data in this report are provisional and subject to change.

Case	County	Age	Gender	Travel related	Travel detail	Contact with a confirmed case	Jurisdiction	Date case counted
5,917	Dade	50	Female	Unknown			FL resident	03/29/20
5,918	Dade	28	Male	No		Yes	FL resident	03/29/20
5,919	Dade	63	Male	Unknown			FL resident	03/29/20
5,920	Dade	88	Female	Unknown		Unknown	FL resident	03/29/20
5,921	Dade	30	Female	Unknown			FL resident	03/29/20
5,922	Dade	45	Male	No		Unknown	FL resident	03/29/20
5,923	Dade	55	Male	Unknown		Unknown	FL resident	03/29/20
5,924	Dade	89	Female	Unknown			FL resident	03/29/20
5,925	Dade	61	Male	No		Yes	FL resident	03/29/20
5,926	Dade	43	Female	Unknown		Yes	FL resident	03/29/20
5,927	Dade	84	Female	No		Yes	FL resident	03/29/20
5,928	Dade	49	Male	Unknown			FL resident	03/29/20
5,929	Dade	82	Female	Unknown			FL resident	03/29/20
5,930	Dade	48	Female	No		Yes	FL resident	03/29/20
5,931	Dade	56	Male	Unknown			FL resident	03/29/20
5,932	Dade	40	Female	Unknown			FL resident	03/29/20
5,933	Dade	85	Female	Unknown		Unknown	FL resident	03/29/20
5,934	Dade	16	Female	No			FL resident	03/29/20
5,935	Dade	52	Male	Unknown		Unknown	FL resident	03/29/20
5,936	Dade	69	Female	Unknown			FL resident	03/29/20
5,937	Dade	22	Female	Unknown			FL resident	03/29/20
5,938	Dade	80	Female	Unknown			FL resident	03/29/20
5,939	Dade	80	Female	Unknown		No	FL resident	03/29/20
5,940	Dade	60	Female	No		Yes	FL resident	03/29/20
5,941	Dade	80	Male	No		Yes	FL resident	03/29/20
5,942	Dade	80	Female	No		Unknown	FL resident	03/29/20
5,943	Dade	84	Female	No		Unknown	FL resident	03/29/20
5,944	Dade	49	Male	No		No	FL resident	03/29/20
5,945	Dade	57	Male	Unknown			FL resident	03/29/20
5,946	Dade	51	Male	No		Yes	FL resident	03/29/20
5,947	Dade	75	Male	No		No	FL resident	03/29/20
5,948	Dade	23	Male	Yes	UNITED KINGDOM	Unknown	FL resident	03/29/20
5,949	Dade	43	Female	No		Unknown	FL resident	03/29/20
5,950	Dade	56	Female	Unknown			FL resident	03/29/20
5,951	Dade	52	Male	No		Unknown	FL resident	03/29/20
5,952	Dade	56	Female	Unknown			FL resident	03/29/20
5,953	Dade	24	Male	No		Yes	FL resident	03/29/20
5,954	Dade	62	Female	No		Unknown	FL resident	03/29/20
5,955	Dade	33	Female	Unknown			FL resident	03/29/20
5,956	Dade	46	Male	Unknown			FL resident	03/29/20
5,957	Dade	36	Male	No		Yes	FL resident	03/29/20
5,958	Dade	63	Female	Unknown		Unknown	FL resident	03/29/20
5,959	Dade	42	Female	No		Unknown	FL resident	03/29/20
5,960	Dade	47	Male	Unknown		Unknown	FL resident	03/29/20
5,961	Dade	33	Male	No		Yes	FL resident	03/29/20
5,962	Dade	50	Male	Unknown			FL resident	03/29/20
5,963	Dade	67	Male	Unknown		Unknown	FL resident	03/29/20
5,964	Dade	56	Female	No		Unknown	FL resident	03/29/20
5,965	Dade	58	Male	Unknown		Yes	FL resident	03/29/20
5,966	Dade	30	Female	No		Yes	FL resident	03/29/20
5,967	Dade	50	Male	No		Unknown	FL resident	03/29/20
5,968	Dade	83	Male	Unknown			FL resident	03/29/20
5,969	Dade	20	Male	No		Yes	FL resident	03/29/20
5,970	Dade	54	Female	Unknown			FL resident	03/29/20
5,971	Dade	53	Female	Unknown		Yes	FL resident	03/29/20
5,972	Dade	34	Male	Unknown		Unknown	FL resident	03/29/20
5,973	Dade	46	Female	Unknown		Unknown	FL resident	03/29/20
5,974	Dade	28	Male	Yes	FL; GA	Yes	FL resident	03/29/20
5,975	Dade	47	Female	Unknown			FL resident	03/29/20
5,976	Dade	50	Male	No		Yes	FL resident	03/29/20
5,977	Dade	28	Female	Unknown			FL resident	03/29/20
5,978	Dade	63	Female	No		Unknown	FL resident	03/29/20

# Coronavirus: line list of cases

Data verified as of Apr 15, 2020 at 10 AM

Data in this report are provisional and subject to change.

Case	County	Age	Gender	Travel related	Travel detail	Contact with a confirmed case	Jurisdiction	Date case counted
5,979	Dade	68	Female	Yes	NY	Yes	FL resident	03/29/20
5,980	Dade	82	Male	Unknown		Unknown	FL resident	03/29/20
5,981	Dade	42	Female	No		No	FL resident	03/29/20
5,982	Dade	24	Female	No		Yes	FL resident	03/29/20
5,983	Dade	49	Female	No		Unknown	FL resident	03/29/20
5,984	Dade	27	Female	No		Yes	FL resident	03/29/20
5,985	Dade	55	Female	Unknown		Unknown	FL resident	03/29/20
5,986	Dade	32	Male	Unknown			FL resident	03/29/20
5,987	Dade	31	Male	Unknown			FL resident	03/29/20
5,988	Dade	52	Female	No		Yes	FL resident	03/29/20
5,989	Dade	53	Female	No		Unknown	FL resident	03/29/20
5,990	Dade	58	Female	Unknown		Yes	FL resident	03/29/20
5,991	Dade	50	Male	No		Yes	FL resident	03/29/20
5,992	Dade	38	Female	Unknown			FL resident	03/29/20
5,993	Dade	23	Male	Unknown		No	FL resident	03/29/20
5,994	Dade	42	Male	Unknown			FL resident	03/29/20
5,995	Dade	52	Male	Unknown			FL resident	03/29/20
5,996	Dade	27	Female	No		Unknown	FL resident	03/29/20
5,997	Dade	4	Male	Unknown		Yes	FL resident	03/29/20
5,998	Dade	24	Female	Unknown		Yes	FL resident	03/29/20
5,999	Dade	61	Female	No		Yes	FL resident	03/29/20
6,000	Dade	51	Female	Unknown		Yes	FL resident	03/29/20
6,001	Dade	32	Male	Unknown		Unknown	FL resident	03/29/20
6,002	Dade	21	Female	Unknown		Unknown	FL resident	03/29/20
6,003	Dade	46	Male	Unknown			FL resident	03/29/20
6,004	Dade	30	Male	Unknown		Yes	FL resident	03/29/20
6,005	Dade	56	Male	Unknown		Yes	FL resident	03/29/20
6,006	Dade	23	Male	Unknown			FL resident	03/29/20
6,007	Dade	60	Female	Unknown		Unknown	FL resident	03/29/20
6,008	Dade	66	Male	Unknown		Yes	FL resident	03/29/20
6,009	Dade	48	Male	Unknown			FL resident	03/29/20
6,010	Dade	51	Male	No		Yes	FL resident	03/29/20
6,011	Dade	27	Male	No		Yes	FL resident	03/29/20
6,012	Dade	29	Female	No		Yes	FL resident	03/29/20
6,013	Dade	41	Female	No			FL resident	03/29/20
6,014	Dade	56	Female	No		No	FL resident	03/29/20
6,015	Dade	44	Female	Unknown			FL resident	03/29/20
6,016	Dade	48	Female	No		Yes	FL resident	03/29/20
6,017	Dade	33	Female	Unknown		Unknown	FL resident	03/29/20
6,018	Dade	37	Male	Unknown			FL resident	03/29/20
6,019	Dade	45	Male	Unknown		Unknown	FL resident	03/29/20
6,020	Dade	28	Female	No		Yes	FL resident	03/29/20
6,021	Dade	65	Female	No		Yes	FL resident	03/29/20
6,022	Dade	47	Male	Unknown			FL resident	03/29/20
6,023	Dade	48	Female	Unknown			FL resident	03/29/20
6,024	Dade	54	Male	Unknown		Unknown	FL resident	03/29/20
6,025	Dade	28	Male	No			FL resident	03/29/20
6,026	Dade	36	Male	Unknown			FL resident	03/29/20
6,027	Dade	52	Female	Unknown			FL resident	03/29/20
6,028	Dade	47	Male	No			FL resident	03/29/20
6,029	Dade	47	Male	Unknown			FL resident	03/29/20
6,030	Dade	40	Female	No		No	FL resident	03/29/20
6,031	Dade	42	Male	Unknown			FL resident	03/29/20
6,032	Dade	32	Female	No		Unknown	FL resident	03/29/20
6,033	Dade	46	Male	Unknown			FL resident	03/29/20
6,034	Dade	29	Male	Unknown			FL resident	03/29/20
6,035	Dade	28	Male	No		Unknown	FL resident	03/29/20
6,036	Dade	76	Female	No		Yes	FL resident	03/29/20
6,037	Dade	94	Female	No		Yes	FL resident	03/29/20
6,038	Dade	44	Male	Unknown			FL resident	03/29/20
6,039	Dade	57	Female	No		Yes	FL resident	03/29/20
6,040	Dade	69	Female	Unknown		Yes	FL resident	03/29/20

# Coronavirus: line list of cases

Data verified as of Apr 15, 2020 at 10 AM

Data in this report are provisional and subject to change.

Case	County	Age	Gender	Travel related	Travel detail	Contact with a confirmed case	Jurisdiction	Date case counted
6,041	Dade	86	Male	No		No	FL resident	03/29/20
6,042	Dade	53	Female	Unknown			FL resident	03/29/20
6,043	Dade	51	Male	Unknown		Unknown	FL resident	03/29/20
6,044	Dade	64	Male	No		Unknown	FL resident	03/29/20
6,045	Dade	36	Male	No		No	FL resident	03/29/20
6,046	Dade	29	Female	Unknown			FL resident	03/29/20
6,047	Dade	82	Female	No		Unknown	FL resident	03/29/20
6,048	Dade	69	Female	Unknown			FL resident	03/29/20
6,049	Dade	36	Male	Unknown			FL resident	03/29/20
6,050	Dade	53	Male	No		Yes	FL resident	03/29/20
6,051	Dade	65	Male	No		No	FL resident	03/29/20
6,052	Dade	53	Male	Unknown		Unknown	FL resident	03/29/20
6,053	Dade	80	Female	Unknown		Unknown	FL resident	03/29/20
6,054	Dade	60	Male	No		No	FL resident	03/29/20
6,055	Dade	34	Male	Unknown		Unknown	FL resident	03/29/20
6,056	Dade	57	Male	Unknown			FL resident	03/29/20
6,057	Dade	69	Female	Unknown		No	FL resident	03/29/20
6,058	Dade	42	Male	Unknown			FL resident	03/29/20
6,059	Dade	63	Male	Unknown			FL resident	03/29/20
6,060	Dade	46	Male	Unknown			FL resident	03/29/20
6,061	Dade	41	Male	No		Yes	FL resident	03/29/20
6,062	Dade	70	Female	Unknown		Unknown	FL resident	03/29/20
6,063	Dade	26	Male	No		Unknown	FL resident	03/30/20
6,064	Dade	82	Male	Unknown			FL resident	03/30/20
6,065	Dade	67	Male	Unknown			FL resident	03/30/20
6,066	Dade	58	Female	Unknown		No	FL resident	03/30/20
6,067	Dade	38	Male	No		Yes	FL resident	03/30/20
6,068	Dade	25	Male	Unknown			FL resident	03/30/20
6,069	Dade	62	Male	Unknown			FL resident	03/30/20
6,070	Dade	34	Male	No		Unknown	FL resident	03/30/20
6,071	Dade	30	Female	No		No	FL resident	03/30/20
6,072	Dade	58	Female	No		No	FL resident	03/30/20
6,073	Dade	35	Male	No		Yes	FL resident	03/30/20
6,074	Dade	55	Male	Unknown		Unknown	FL resident	03/30/20
6,075	Dade	38	Female	Yes	CANADA	No	FL resident	03/30/20
6,076	Dade	51	Female	Unknown		No	FL resident	03/30/20
6,077	Dade	19	Male	No		Unknown	FL resident	03/30/20
6,078	Dade	62	Female	Unknown		Yes	FL resident	03/30/20
6,079	Dade	36	Male	No		Yes	FL resident	03/30/20
6,080	Dade	59	Female	No		No	FL resident	03/30/20
6,081	Dade	21	Female	No		No	FL resident	03/30/20
6,082	Dade	59	Female	No		Unknown	FL resident	03/30/20
6,083	Dade	72	Male	Unknown		Yes	FL resident	03/30/20
6,084	Dade	54	Male	No		Yes	FL resident	03/30/20
6,085	Dade	79	Female	No		No	FL resident	03/30/20
6,086	Dade	71	Female	No		Yes	FL resident	03/30/20
6,087	Dade	2	Male	No		Yes	FL resident	03/30/20
6,088	Dade	52	Male	No		Yes	FL resident	03/30/20
6,089	Dade	34	Male	Unknown		Unknown	FL resident	03/30/20
6,090	Dade	30	Male	No		Yes	FL resident	03/30/20
6,091	Dade	60	Male	Unknown			FL resident	03/30/20
6,092	Dade	54	Female	Unknown		Unknown	FL resident	03/30/20
6,093	Dade	50	Female	Unknown			FL resident	03/30/20
6,094	Dade	48	Male	Unknown			FL resident	03/30/20
6,095	Dade	26	Female	No		Yes	FL resident	03/30/20
6,096	Dade	61	Male	Unknown			FL resident	03/30/20
6,097	Dade	50	Female	Unknown			FL resident	03/30/20
6,098	Dade	29	Male	No		Yes	FL resident	03/30/20
6,099	Dade	60	Female	No		Unknown	FL resident	03/30/20
6,100	Dade	64	Female	No		Yes	FL resident	03/30/20
6,101	Dade	71	Male	Yes	UNITED KINGDOM		FL resident	03/30/20
6,102	Dade	56	Female	No		Yes	FL resident	03/30/20



# Coronavirus: line list of cases

Data verified as of Apr 15, 2020 at 10 AM

Data in this report are provisional and subject to change.

Case	County	Age	Gender	Travel related	Travel detail	Contact with a confirmed case	Jurisdiction	Date case counted
6,103	Dade	24	Male	Yes	NJ	No	FL resident	03/30/20
6,104	Dade	44	Male	Unknown		No	FL resident	03/30/20
6,105	Dade	65	Male	No		Unknown	FL resident	03/30/20
6,106	Dade	76	Male	No		Unknown	FL resident	03/30/20
6,107	Dade	62	Female	No		Yes	FL resident	03/30/20
6,108	Dade	74	Female	No		Yes	FL resident	03/30/20
6,109	Dade	24	Female	Yes	SC	Yes	FL resident	03/30/20
6,110	Dade	26	Male	Unknown			FL resident	03/30/20
6,111	Dade	39	Female	No		Unknown	FL resident	03/30/20
6,112	Dade	39	Male	Yes	BRAZIL; FL	Yes	FL resident	03/30/20
6,113	Dade	55	Male	Yes	COLOMBIA; DOMINICAN REPUBLIC	Unknown	FL resident	03/30/20
6,114	Dade	46	Male	Unknown		Unknown	FL resident	03/30/20
6,115	Dade	35	Female	Unknown			FL resident	03/30/20
6,116	Dade	44	Female	No		No	FL resident	03/30/20
6,117	Dade	58	Female	No		Yes	FL resident	03/30/20
6,118	Dade	69	Female	No		Yes	FL resident	03/30/20
6,119	Dade	26	Male	No		Yes	FL resident	03/30/20
6,120	Dade	44	Male	Unknown		Unknown	FL resident	03/30/20
6,121	Dade	70	Male	Unknown		Yes	FL resident	03/30/20
6,122	Dade	29	Male	Yes	SPAIN	Yes	FL resident	03/30/20
6,123	Dade	43	Female	No		Unknown	FL resident	03/30/20
6,124	Dade	33	Female	Unknown		No	FL resident	03/30/20
6,125	Dade	36	Male	No		No	FL resident	03/30/20
6,126	Dade	86	Female	No		Yes	FL resident	03/30/20
6,127	Dade	49	Female	Unknown			FL resident	03/30/20
6,128	Dade	21	Female	Unknown			FL resident	03/30/20
6,129	Dade	47	Female	No		Yes	FL resident	03/30/20
6,130	Dade	37	Male	Unknown			FL resident	03/30/20
6,131	Dade	31	Male	Unknown			FL resident	03/30/20
6,132	Dade	33	Male	No		Yes	FL resident	03/30/20
6,133	Dade	60	Male	Unknown		No	FL resident	03/30/20
6,134	Dade	42	Female	No		Yes	FL resident	03/30/20
6,135	Dade	52	Female	No		Yes	FL resident	03/30/20
6,136	Dade	30	Male	No		No	FL resident	03/30/20
6,137	Dade	65	Male	No		Unknown	FL resident	03/30/20
6,138	Dade	36	Female	No		Unknown	FL resident	03/30/20
6,139	Dade	33	Male	No		Yes	FL resident	03/30/20
6,140	Dade	23	Female	Unknown			FL resident	03/30/20
6,141	Dade	54	Male	Unknown			FL resident	03/30/20
6,142	Dade	40	Female	Unknown			FL resident	03/30/20
6,143	Dade	42	Male	No		Unknown	FL resident	03/30/20
6,144	Dade	30	Male	Unknown		Yes	FL resident	03/30/20
6,145	Dade	62	Female	Unknown			FL resident	03/30/20
6,146	Dade	32	Male	Unknown		Unknown	FL resident	03/30/20
6,147	Dade	55	Female	No		Unknown	FL resident	03/30/20
6,148	Dade	22	Female	Yes	DOMINICAN REPUBLIC	Unknown	FL resident	03/30/20
6,149	Dade	77	Male	Unknown			FL resident	03/30/20
6,150	Dade	31	Male	No		Unknown	FL resident	03/30/20
6,151	Dade	55	Female	No		Unknown	FL resident	03/30/20
6,152	Dade	44	Female	Unknown		Yes	FL resident	03/30/20
6,153	Dade	34	Male	Unknown			FL resident	03/30/20
6,154	Dade	53	Female	No		Yes	FL resident	03/30/20
6,155	Dade	60	Male	Unknown		No	FL resident	03/30/20
6,156	Dade	41	Male	Unknown			FL resident	03/30/20
6,157	Dade	56	Male	Unknown		Unknown	FL resident	03/30/20
6,158	Dade	37	Male	No		No	FL resident	03/30/20
6,159	Dade	32	Male	Unknown		Unknown	FL resident	03/30/20
6,160	Dade	29	Female	No		Unknown	FL resident	03/30/20
6,161	Dade	49	Male	Unknown			FL resident	03/30/20
6,162	Dade	42	Female	Unknown			FL resident	03/30/20
6,163	Dade	48	Male	No		Unknown	FL resident	03/30/20



# Coronavirus: line list of cases

Data verified as of Apr 15, 2020 at 10 AM

Data in this report are provisional and subject to change.

Case	County	Age	Gender	Travel related	Travel detail	Contact with a confirmed case	Jurisdiction	Date case counted
6,164	Dade	59	Male	No		Yes	FL resident	03/30/20
6,165	Dade	47	Male	No		Unknown	FL resident	03/30/20
6,166	Dade	26	Male	No		Unknown	FL resident	03/30/20
6,167	Dade	31	Male	No		Yes	FL resident	03/30/20
6,168	Dade	19	Male	Unknown			FL resident	03/30/20
6,169	Dade	22	Female	No		Yes	FL resident	03/30/20
6,170	Dade	24	Female	No		Yes	FL resident	03/30/20
6,171	Dade	45	Male	No		No	FL resident	03/30/20
6,172	Dade	45	Male	Unknown		Yes	FL resident	03/30/20
6,173	Dade	42	Female	Yes	MEXICO	No	FL resident	03/30/20
6,174	Dade	44	Male	No		Unknown	FL resident	03/30/20
6,175	Dade	29	Male	No		Yes	FL resident	03/30/20
6,176	Dade	64	Male	Unknown			FL resident	03/30/20
6,177	Dade	61	Female	Unknown			FL resident	03/30/20
6,178	Dade	30	Male	Unknown			FL resident	03/30/20
6,179	Dade	70	Male	Unknown		Yes	FL resident	03/30/20
6,180	Dade	57	Female	Unknown			FL resident	03/30/20
6,181	Dade	69	Male	Unknown		Unknown	FL resident	03/30/20
6,182	Dade	60	Female	Yes	CO; FL	Yes	FL resident	03/30/20
6,183	Dade	25	Male	No		Unknown	FL resident	03/30/20
6,184	Dade	39	Male	Unknown			FL resident	03/30/20
6,185	Dade	71	Female	Unknown		Unknown	FL resident	03/30/20
6,186	Dade	52	Male	Unknown			FL resident	03/30/20
6,187	Dade	80	Male	No		Yes	FL resident	03/30/20
6,188	Dade	28	Male	No		Yes	FL resident	03/30/20
6,189	Dade	55	Female	Unknown			FL resident	03/30/20
6,190	Dade	90	Female	Unknown		Unknown	FL resident	03/30/20
6,191	Dade	60	Female	Yes	FL; UNITED KINGDOM	Unknown	FL resident	03/30/20
6,192	Dade	56	Male	Unknown		Unknown	FL resident	03/30/20
6,193	Dade	28	Male	Unknown		Unknown	FL resident	03/30/20
6,194	Dade	35	Male	Unknown		Unknown	FL resident	03/30/20
6,195	Dade	44	Male	Unknown		Unknown	FL resident	03/30/20
6,196	Dade	39	Male	Unknown			FL resident	03/30/20
6,197	Dade	32	Female	Unknown		Yes	FL resident	03/30/20
6,198	Dade	46	Male	Yes	FRANCE	Unknown	FL resident	03/30/20
6,199	Dade	30	Male	Unknown		No	FL resident	03/30/20
6,200	Dade	22	Female	Unknown			FL resident	03/30/20
6,201	Dade	50	Male	No		Unknown	FL resident	03/30/20
6,202	Dade	75	Male	Unknown		Unknown	FL resident	03/30/20
6,203	Dade	27	Male	No		Unknown	FL resident	03/30/20
6,204	Dade	22	Female	No		Unknown	FL resident	03/30/20
6,205	Dade	54	Male	Unknown		Unknown	FL resident	03/30/20
6,206	Dade	42	Male	Unknown		No	FL resident	03/30/20
6,207	Dade	45	Male	Unknown			FL resident	03/30/20
6,208	Dade	86	Male	No		No	FL resident	03/30/20
6,209	Dade	39	Male	No		Unknown	FL resident	03/30/20
6,210	Dade	23	Female	Unknown			FL resident	03/30/20
6,211	Dade	49	Male	No		No	FL resident	03/30/20
6,212	Dade	25	Male	Unknown			FL resident	03/30/20
6,213	Dade	48	Female	Unknown			FL resident	03/30/20
6,214	Dade	42	Male	Unknown			FL resident	03/30/20
6,215	Dade	42	Female	No		Unknown	FL resident	03/30/20
6,216	Dade	57	Female	Yes	CUBA; FL	Yes	FL resident	03/30/20
6,217	Dade	89	Female	No		No	FL resident	03/30/20
6,218	Dade	29	Male	No		Unknown	FL resident	03/30/20
6,219	Dade	27	Male	Unknown			FL resident	03/30/20
6,220	Dade	36	Male	No		Unknown	FL resident	03/30/20
6,221	Dade	30	Male	Unknown			FL resident	03/30/20
6,222	Dade	53	Male	No		Yes	FL resident	03/30/20
6,223	Dade	56	Female	Unknown			FL resident	03/30/20
6,224	Dade	66	Female	Unknown		No	FL resident	03/30/20
6,225	Dade	65	Female	Unknown			FL resident	03/30/20

# Coronavirus: line list of cases

Data verified as of Apr 15, 2020 at 10 AM

Data in this report are provisional and subject to change.

Case	County	Age	Gender	Travel related	Travel detail	Contact with a confirmed case	Jurisdiction	Date case counted
6,226	Dade	64	Female	Unknown			FL resident	03/30/20
6,227	Dade	75	Male	No		Yes	FL resident	03/30/20
6,228	Dade	84	Female	Unknown			FL resident	03/30/20
6,229	Dade	29	Male	Unknown			FL resident	03/30/20
6,230	Dade	21	Female	Unknown		Yes	FL resident	03/30/20
6,231	Dade	42	Male	No		No	FL resident	03/30/20
6,232	Dade	57	Female	Yes	SPAIN	Yes	FL resident	03/30/20
6,233	Dade	38	Male	No			FL resident	03/30/20
6,234	Dade	74	Male	Unknown		Unknown	FL resident	03/30/20
6,235	Dade	19	Male	No		No	FL resident	03/30/20
6,236	Dade	56	Male	No		No	FL resident	03/30/20
6,237	Dade	89	Male	Yes	NY	Unknown	FL resident	03/30/20
6,238	Dade	73	Male	Yes	Dominican Republic; FL; NY	Unknown	FL resident	03/30/20
6,239	Dade	78	Male	Unknown		Unknown	FL resident	03/30/20
6,240	Dade	85	Male	No		No	FL resident	03/30/20
6,241	Dade	81	Male	Unknown			FL resident	03/30/20
6,242	Dade	49	Female	No		Unknown	FL resident	03/30/20
6,243	Dade	57	Male	Unknown			FL resident	03/30/20
6,244	Dade	36	Male	No		Yes	FL resident	03/30/20
6,245	Dade	50	Male	No		Unknown	FL resident	03/30/20
6,246	Dade	67	Female	No		Yes	FL resident	03/30/20
6,247	Dade	36	Male	Yes	NY	Unknown	FL resident	03/30/20
6,248	Dade	27	Female	No		Yes	FL resident	03/30/20
6,249	Dade	84	Male	No		Yes	FL resident	03/30/20
6,250	Dade	24	Female	No		Unknown	FL resident	03/30/20
6,251	Dade	25	Male	No		Unknown	FL resident	03/30/20
6,252	Dade	39	Male	No		Unknown	FL resident	03/30/20
6,253	Dade	28	Male	No		Unknown	FL resident	03/30/20
6,254	Dade	28	Female	No		Yes	FL resident	03/30/20
6,255	Dade	36	Female	Unknown			FL resident	03/30/20
6,256	Dade	40	Male	No		Yes	FL resident	03/30/20
6,257	Dade	31	Male	Unknown			FL resident	03/30/20
6,258	Dade	22	Female	No		Unknown	FL resident	03/30/20
6,259	Dade	67	Female	Unknown		Yes	FL resident	03/30/20
6,260	Dade	37	Male	Unknown		Yes	FL resident	03/30/20
6,261	Dade	78	Female	No		Yes	FL resident	03/30/20
6,262	Dade	75	Female	No		Yes	FL resident	03/30/20
6,263	Dade	33	Female	Yes	PUERTO RICO	Unknown	FL resident	03/30/20
6,264	Dade	50	Male	Yes	TX	Unknown	FL resident	03/30/20
6,265	Dade	67	Male	No		Unknown	FL resident	03/30/20
6,266	Dade	94	Female	Unknown		Unknown	FL resident	03/30/20
6,267	Dade	68	Male	Unknown			FL resident	03/30/20
6,268	Dade	72	Female	No		Unknown	FL resident	03/30/20
6,269	Dade	56	Female	No		Yes	FL resident	03/30/20
6,270	Dade	35	Male	No		Yes	FL resident	03/30/20
6,271	Dade	48	Male	Unknown			FL resident	03/30/20
6,272	Dade	60	Female	No		Yes	FL resident	03/30/20
6,273	Dade	46	Male	No		Unknown	FL resident	03/30/20
6,274	Dade	66	Male	Unknown			FL resident	03/30/20
6,275	Dade	27	Male	Unknown		Unknown	FL resident	03/30/20
6,276	Dade	21	Male	Unknown		Unknown	FL resident	03/30/20
6,277	Dade	52	Male	No		Yes	FL resident	03/30/20
6,278	Dade	28	Female	Unknown		Unknown	FL resident	03/30/20
6,279	Dade	35	Female	Yes	BRAZIL	Yes	FL resident	03/30/20
6,280	Dade	54	Male	No		Unknown	FL resident	03/30/20
6,281	Dade	39	Male	Unknown			FL resident	03/30/20
6,282	Dade	60	Female	Unknown			FL resident	03/30/20
6,283	Dade	75	Female	Yes	NY	Yes	FL resident	03/30/20
6,284	Dade	71	Female	Unknown		No	FL resident	03/30/20
6,285	Dade	73	Male	Unknown		No	FL resident	03/30/20
6,286	Dade	31	Female	No		No	FL resident	03/30/20
6,287	Dade	73	Male	Yes	MI	Unknown	FL resident	03/30/20

# Coronavirus: line list of cases

Data verified as of Apr 15, 2020 at 10 AM

Data in this report are provisional and subject to change.

Case	County	Age	Gender	Travel related	Travel detail	Contact with a confirmed case	Jurisdiction	Date case counted
6,288	Dade	89	Male	No		Yes	FL resident	03/30/20
6,289	Dade	47	Female	No		No	FL resident	03/30/20
6,290	Dade	59	Female	Unknown		Unknown	FL resident	03/30/20
6,291	Dade	47	Female	No		No	FL resident	03/30/20
6,292	Dade	24	Male	No		No	FL resident	03/30/20
6,293	Dade	31	Female	Unknown		Unknown	FL resident	03/30/20
6,294	Dade	78	Male	No		Yes	FL resident	03/30/20
6,295	Dade	29	Female	No		Unknown	FL resident	03/30/20
6,296	Dade	49	Male	No		No	FL resident	03/30/20
6,297	Dade	25	Female	Unknown			FL resident	03/30/20
6,298	Dade	60	Male	Unknown		Unknown	FL resident	03/30/20
6,299	Dade	77	Male	No		Yes	FL resident	03/30/20
6,300	Dade	23	Female	Unknown			FL resident	03/30/20
6,301	Dade	76	Male	Unknown			FL resident	03/30/20
6,302	Dade	45	Female	Unknown		Yes	FL resident	03/31/20
6,303	Dade	65	Male	No		No	FL resident	03/31/20
6,304	Dade	40	Male	No		Yes	FL resident	03/31/20
6,305	Dade	41	Female	Unknown		Unknown	FL resident	03/31/20
6,306	Dade	52	Male	Unknown		No	FL resident	03/31/20
6,307	Dade	33	Male	Unknown		Unknown	FL resident	03/31/20
6,308	Dade	54	Male	Unknown			FL resident	03/31/20
6,309	Dade	60	Female	No		No	FL resident	03/31/20
6,310	Dade	25	Female	Unknown		Yes	FL resident	03/31/20
6,311	Dade	27	Male	No		Unknown	FL resident	03/31/20
6,312	Dade	42	Male	No		Unknown	FL resident	03/31/20
6,313	Dade	56	Female	No		Yes	FL resident	03/31/20
6,314	Dade	54	Female	No		Yes	FL resident	03/31/20
6,315	Dade	14	Female	No		Yes	FL resident	03/31/20
6,316	Dade	54	Female	No		No	FL resident	03/31/20
6,317	Dade	35	Male	No			FL resident	03/31/20
6,318	Dade	51	Male	No		No	FL resident	03/31/20
6,319	Dade	53	Female	No		No	FL resident	03/31/20
6,320	Dade	65	Male	Unknown		Unknown	FL resident	03/31/20
6,321	Dade	25	Male	No		Unknown	FL resident	03/31/20
6,322	Dade	25	Female	No		Yes	FL resident	03/31/20
6,323	Dade	24	Male	Yes	IL	No	FL resident	03/31/20
6,324	Dade	70	Male	Unknown		Yes	FL resident	03/31/20
6,325	Dade	48	Male	Unknown			FL resident	03/31/20
6,326	Dade	71	Male	No		No	FL resident	03/31/20
6,327	Dade	60	Female	No		Yes	FL resident	03/31/20
6,328	Dade	34	Female	No		Yes	FL resident	03/31/20
6,329	Dade	53	Female	No		No	FL resident	03/31/20
6,330	Dade	54	Female	No		No	FL resident	03/31/20
6,331	Dade	50	Female	Unknown			FL resident	03/31/20
6,332	Dade	84	Female	Yes	SPAIN	Unknown	FL resident	03/31/20
6,333	Dade	52	Female	No		No	FL resident	03/31/20
6,334	Dade	24	Female	Unknown			FL resident	03/31/20
6,335	Dade	23	Female	No		Unknown	FL resident	03/31/20
6,336	Dade	34	Female	Unknown		No	FL resident	03/31/20
6,337	Dade	58	Male	Unknown		Unknown	FL resident	03/31/20
6,338	Dade	45	Male	No		No	FL resident	03/31/20
6,339	Dade	35	Male	Unknown			FL resident	03/31/20
6,340	Dade	52	Female	Unknown			FL resident	03/31/20
6,341	Dade	34	Female	No		No	FL resident	03/31/20
6,342	Dade	74	Male	Unknown		Yes	FL resident	03/31/20
6,343	Dade	61	Male	No		Yes	FL resident	03/31/20
6,344	Dade	65	Male	No		Yes	FL resident	03/31/20
6,345	Dade	30	Female	Unknown			FL resident	03/31/20
6,346	Dade	68	Female	No		Yes	FL resident	03/31/20
6,347	Dade	15	Male	No		Yes	FL resident	03/31/20
6,348	Dade	29	Male	Unknown			FL resident	03/31/20
6,349	Dade	43	Male	No		No	FL resident	03/31/20

# Coronavirus: line list of cases

Data verified as of Apr 15, 2020 at 10 AM

Data in this report are provisional and subject to change.

Case	County	Age	Gender	Travel related	Travel detail	Contact with a confirmed case	Jurisdiction	Date case counted
6,350	Dade	33	Female	No		Unknown	FL resident	03/31/20
6,351	Dade	66	Female	No		Unknown	FL resident	03/31/20
6,352	Dade	56	Female	Unknown		Unknown	FL resident	03/31/20
6,353	Dade	55	Female	No		Yes	FL resident	03/31/20
6,354	Dade	56	Male	No		Unknown	FL resident	03/31/20
6,355	Dade	65	Female	No		Yes	FL resident	03/31/20
6,356	Dade	44	Male	Unknown			FL resident	03/31/20
6,357	Dade	49	Female	Unknown			FL resident	03/31/20
6,358	Dade	52	Male	No			FL resident	03/31/20
6,359	Dade	42	Female	No		Unknown	FL resident	03/31/20
6,360	Dade	41	Female	No		Yes	FL resident	03/31/20
6,361	Dade	40	Female	Unknown		Unknown	FL resident	03/31/20
6,362	Dade	8	Male	Unknown			FL resident	03/31/20
6,363	Dade	44	Female	Unknown			FL resident	03/31/20
6,364	Dade	55	Male	Yes	ARGENTINA	Unknown	FL resident	03/31/20
6,365	Dade	74	Male	Yes	NY	Unknown	FL resident	03/31/20
6,366	Dade	32	Female	Unknown		No	FL resident	03/31/20
6,367	Dade	31	Male	Unknown		Unknown	FL resident	03/31/20
6,368	Dade	49	Female	No		No	FL resident	03/31/20
6,369	Dade	67	Male	Unknown		Unknown	FL resident	03/31/20
6,370	Dade	23	Male	Unknown		Yes	FL resident	03/31/20
6,371	Dade	36	Male	Unknown			FL resident	03/31/20
6,372	Dade	60	Female	Unknown		Yes	FL resident	03/31/20
6,373	Dade	48	Female	No		Yes	FL resident	03/31/20
6,374	Dade	71	Male	Unknown			FL resident	03/31/20
6,375	Dade	40	Male	No		No	FL resident	03/31/20
6,376	Dade	53	Female	Unknown		Yes	FL resident	03/31/20
6,377	Dade	80	Male	Unknown			FL resident	03/31/20
6,378	Dade	62	Male	Unknown		Yes	FL resident	03/31/20
6,379	Dade	13	Male	Unknown			FL resident	03/31/20
6,380	Dade	24	Male	Unknown		Unknown	FL resident	03/31/20
6,381	Dade	21	Female	Unknown		Unknown	FL resident	03/31/20
6,382	Dade	64	Female	Yes	BELIZE; FL; MEXICO	Unknown	FL resident	03/31/20
6,383	Dade	22	Female	Unknown		Yes	FL resident	03/31/20
6,384	Dade	68	Female	No		Unknown	FL resident	03/31/20
6,385	Dade	14	Female	No		Yes	FL resident	03/31/20
6,386	Dade	55	Male	No		Yes	FL resident	03/31/20
6,387	Dade	58	Male	No		Yes	FL resident	03/31/20
6,388	Dade	57	Female	Unknown		No	FL resident	03/31/20
6,389	Dade	23	Female	Unknown		Unknown	FL resident	03/31/20
6,390	Dade	24	Female	No		No	FL resident	03/31/20
6,391	Dade	31	Male	Unknown			FL resident	03/31/20
6,392	Dade	51	Male	No		No	FL resident	03/31/20
6,393	Dade	26	Female	Unknown		No	FL resident	03/31/20
6,394	Dade	54	Female	No		No	FL resident	03/31/20
6,395	Dade	53	Male	No		Yes	FL resident	03/31/20
6,396	Dade	72	Male	Unknown		Unknown	FL resident	03/31/20
6,397	Dade	39	Male	Unknown		No	FL resident	03/31/20
6,398	Dade	46	Male	No		No	FL resident	03/31/20
6,399	Dade	25	Female	Unknown			FL resident	03/31/20
6,400	Dade	27	Female	Yes	NY	Unknown	FL resident	03/31/20
6,401	Dade	39	Unknown	Unknown			FL resident	03/31/20
6,402	Dade	43	Male	Unknown		Unknown	FL resident	03/31/20
6,403	Dade	65	Female	No		No	FL resident	03/31/20
6,404	Dade	56	Male	No			FL resident	03/31/20
6,405	Dade	38	Male	Unknown		Yes	FL resident	03/31/20
6,406	Dade	43	Male	Unknown		No	FL resident	03/31/20
6,407	Dade	81	Male	Unknown		Unknown	FL resident	03/31/20
6,408	Dade	48	Female	No		Yes	FL resident	03/31/20
6,409	Dade	42	Female	No		No	FL resident	03/31/20
6,410	Dade	86	Female	Unknown		Unknown	FL resident	03/31/20
6,411	Dade	47	Female	Unknown			FL resident	03/31/20

# Coronavirus: line list of cases

Data verified as of Apr 15, 2020 at 10 AM

Data in this report are provisional and subject to change.

Case	County	Age	Gender	Travel related	Travel detail	Contact with a confirmed case	Jurisdiction	Date case counted
6,412	Dade	62	Female	Unknown			FL resident	03/31/20
6,413	Dade	18	Female	No		No	FL resident	03/31/20
6,414	Dade	67	Male	Unknown			FL resident	03/31/20
6,415	Dade	58	Male	No		Yes	FL resident	03/31/20
6,416	Dade	34	Female	Yes	MEXICO; NY	No	FL resident	03/31/20
6,417	Dade	37	Male	No		Yes	FL resident	03/31/20
6,418	Dade	65	Female	No		Yes	FL resident	03/31/20
6,419	Dade	30	Female	Unknown			FL resident	03/31/20
6,420	Dade	35	Female	Unknown		No	FL resident	03/31/20
6,421	Dade	25	Female	Yes	NY	No	FL resident	03/31/20
6,422	Dade	83	Male	No		Yes	FL resident	03/31/20
6,423	Dade	57	Female	Unknown		No	FL resident	03/31/20
6,424	Dade	46	Unknown	No		Yes	FL resident	03/31/20
6,425	Dade	71	Female	Unknown		Yes	FL resident	03/31/20
6,426	Dade	58	Female	Unknown		Unknown	FL resident	03/31/20
6,427	Dade	50	Male	No		Yes	FL resident	03/31/20
6,428	Dade	53	Male	Unknown			FL resident	03/31/20
6,429	Dade	42	Female	Unknown			FL resident	03/31/20
6,430	Dade	26	Female	Unknown			FL resident	03/31/20
6,431	Dade	51	Male	No		Unknown	FL resident	03/31/20
6,432	Dade	46	Male	No		Yes	FL resident	03/31/20
6,433	Dade	32	Male	Unknown			FL resident	03/31/20
6,434	Dade	43	Male	Unknown			FL resident	03/31/20
6,435	Dade	56	Female	No		Unknown	FL resident	03/31/20
6,436	Dade	24	Female	Unknown		Yes	FL resident	03/31/20
6,437	Dade	75	Female	Unknown		Yes	FL resident	03/31/20
6,438	Dade	65	Female	No		Yes	FL resident	03/31/20
6,439	Dade	67	Female	Unknown		No	FL resident	03/31/20
6,440	Dade	58	Female	Unknown			FL resident	03/31/20
6,441	Dade	28	Female	No		Unknown	FL resident	03/31/20
6,442	Dade	57	Male	Unknown		Yes	FL resident	03/31/20
6,443	Dade	75	Female	Unknown		Unknown	FL resident	03/31/20
6,444	Dade	65	Female	Yes	CO; EUROPE	Yes	FL resident	03/31/20
6,445	Dade	53	Female	Unknown		Unknown	FL resident	03/31/20
6,446	Dade	53	Female	Unknown			FL resident	03/31/20
6,447	Dade	24	Female	Yes	FL; LA	Yes	FL resident	03/31/20
6,448	Dade	52	Male	Yes	FL; LA	Yes	FL resident	03/31/20
6,449	Dade	30	Male	Unknown			FL resident	03/31/20
6,450	Dade	35	Male	Yes	PERU	Unknown	FL resident	03/31/20
6,451	Dade	47	Male	No		Unknown	FL resident	03/31/20
6,452	Dade	26	Male	Unknown			FL resident	03/31/20
6,453	Dade	59	Female	Unknown		Yes	FL resident	03/31/20
6,454	Dade	42	Male	Unknown			FL resident	03/31/20
6,455	Dade	74	Female	No		No	FL resident	03/31/20
6,456	Dade	32	Female	Unknown		Yes	FL resident	03/31/20
6,457	Dade	48	Male	No			FL resident	03/31/20
6,458	Dade	21	Male	Unknown			FL resident	03/31/20
6,459	Dade	83	Male	Unknown		Yes	FL resident	03/31/20
6,460	Dade	37	Female	No		Yes	FL resident	03/31/20
6,461	Dade	86	Female	Unknown		Yes	FL resident	03/31/20
6,462	Dade	66	Male	No		Yes	FL resident	03/31/20
6,463	Dade	33	Female	No		Yes	FL resident	03/31/20
6,464	Dade	67	Female	No		Yes	FL resident	03/31/20
6,465	Dade	65	Male	Unknown		No	FL resident	03/31/20
6,466	Dade	23	Male	No		No	FL resident	03/31/20
6,467	Dade	53	Female	Unknown			FL resident	03/31/20
6,468	Dade	43	Male	Unknown		Unknown	FL resident	03/31/20
6,469	Dade	39	Male	Yes	ECUADOR	Yes	FL resident	03/31/20
6,470	Dade	28	Male	Yes	NY; PA	No	FL resident	03/31/20
6,471	Dade	72	Female	Unknown		Yes	FL resident	03/31/20
6,472	Dade	41	Female	No		Unknown	FL resident	03/31/20
6,473	Dade	71	Male	Yes	NY; PA		FL resident	03/31/20

# Coronavirus: line list of cases

Data verified as of Apr 15, 2020 at 10 AM

Data in this report are provisional and subject to change.

Case	County	Age	Gender	Travel related	Travel detail	Contact with a confirmed case	Jurisdiction	Date case counted
6,474	Dade	44	Female	No		No	FL resident	03/31/20
6,475	Dade	56	Female	No		Yes	FL resident	03/31/20
6,476	Dade	56	Male	Unknown		Unknown	FL resident	03/31/20
6,477	Dade	71	Male	No		No	FL resident	03/31/20
6,478	Dade	39	Male	Unknown			FL resident	03/31/20
6,479	Dade	61	Female	Unknown			FL resident	03/31/20
6,480	Dade	69	Female	No		No	FL resident	03/31/20
6,481	Dade	53	Female	Unknown			FL resident	03/31/20
6,482	Dade	24	Male	Unknown		Yes	FL resident	03/31/20
6,483	Dade	44	Male	Unknown		Unknown	FL resident	03/31/20
6,484	Dade	85	Male	Unknown		No	FL resident	03/31/20
6,485	Dade	52	Female	Yes	CUBA	Unknown	FL resident	03/31/20
6,486	Dade	25	Female	Unknown			FL resident	03/31/20
6,487	Dade	56	Male	Unknown			FL resident	03/31/20
6,488	Dade	40	Female	Unknown		Yes	FL resident	03/31/20
6,489	Dade	69	Male	Unknown		Yes	FL resident	03/31/20
6,490	Dade	35	Female	No		No	FL resident	03/31/20
6,491	Dade	39	Male	Unknown		Yes	FL resident	03/31/20
6,492	Dade	64	Male	Unknown			FL resident	03/31/20
6,493	Dade	47	Male	Unknown			FL resident	03/31/20
6,494	Dade	59	Male	Unknown			FL resident	03/31/20
6,495	Dade	48	Female	Unknown			FL resident	03/31/20
6,496	Dade	63	Female	Unknown			FL resident	03/31/20
6,497	Dade	63	Male	Yes	UNITED KINGDOM	Unknown	FL resident	03/31/20
6,498	Dade	45	Female	Unknown			FL resident	03/31/20
6,499	Dade	63	Female	No		No	FL resident	03/31/20
6,500	Dade	63	Male	No			FL resident	03/31/20
6,501	Dade	55	Female	Unknown			FL resident	03/31/20
6,502	Dade	39	Female	No			FL resident	03/31/20
6,503	Dade	38	Female	Unknown			FL resident	03/31/20
6,504	Dade	73	Male	Unknown		Unknown	FL resident	03/31/20
6,505	Dade	88	Female	Unknown		Yes	FL resident	03/31/20
6,506	Dade	37	Female	Unknown		Unknown	FL resident	03/31/20
6,507	Dade	48	Male	Unknown			FL resident	03/31/20
6,508	Dade	77	Male	Unknown		Yes	FL resident	03/31/20
6,509	Dade	53	Female	Unknown			FL resident	03/31/20
6,510	Dade	75	Male	No		No	FL resident	03/31/20
6,511	Dade	55	Female	Yes	FL; NY	No	FL resident	03/31/20
6,512	Dade	65	Male	Unknown			FL resident	03/31/20
6,513	Dade	57	Male	Unknown			FL resident	03/31/20
6,514	Dade	88	Male	No		Unknown	FL resident	03/31/20
6,515	Dade	72	Male	No		Yes	FL resident	03/31/20
6,516	Dade	76	Male	Yes	SPAIN	Unknown	FL resident	03/31/20
6,517	Dade	41	Female	Unknown			FL resident	03/31/20
6,518	Dade	42	Female	Unknown			FL resident	03/31/20
6,519	Dade	72	Female	Unknown		Yes	FL resident	03/31/20
6,520	Dade	52	Male	Unknown			FL resident	03/31/20
6,521	Dade	86	Female	No		Yes	FL resident	03/31/20
6,522	Dade	42	Male	Yes	Puerto Rico		FL resident	03/31/20
6,523	Dade	29	Female	Unknown		No	FL resident	03/31/20
6,524	Dade	71	Female	Unknown			FL resident	03/31/20
6,525	Dade	42	Male	No		Unknown	FL resident	03/31/20
6,526	Dade	31	Male	Unknown		Yes	FL resident	03/31/20
6,527	Dade	52	Male	Unknown		Unknown	FL resident	03/31/20
6,528	Dade	81	Male	Unknown		Yes	FL resident	03/31/20
6,529	Dade	32	Male	No		No	FL resident	03/31/20
6,530	Dade	9	Female	Unknown			FL resident	03/31/20
6,531	Dade	31	Male	Unknown			FL resident	03/31/20
6,532	Dade	56	Male	No		Unknown	FL resident	03/31/20
6,533	Dade	30	Male	Unknown			FL resident	03/31/20
6,534	Dade	63	Male	No		No	FL resident	03/31/20
6,535	Dade	32	Female	No		No	FL resident	03/31/20

# Coronavirus: line list of cases

Data verified as of Apr 15, 2020 at 10 AM

Data in this report are provisional and subject to change.

Case	County	Age	Gender	Travel related	Travel detail	Contact with a confirmed case	Jurisdiction	Date case counted
6,536	Dade	77	Female	Unknown			FL resident	03/31/20
6,537	Dade	63	Male	Unknown			FL resident	03/31/20
6,538	Dade	53	Female	Unknown			FL resident	03/31/20
6,539	Dade	42	Male	Unknown		Unknown	FL resident	03/31/20
6,540	Dade	67	Male	Unknown			FL resident	03/31/20
6,541	Dade	35	Male	Unknown		Unknown	FL resident	03/31/20
6,542	Dade	49	Female	Unknown			FL resident	03/31/20
6,543	Dade	68	Female	Unknown		Yes	FL resident	03/31/20
6,544	Dade	45	Male	Unknown			FL resident	03/31/20
6,545	Dade	26	Female	Unknown		No	FL resident	03/31/20
6,546	Dade	66	Female	No		Yes	FL resident	03/31/20
6,547	Dade	50	Male	Unknown			FL resident	03/31/20
6,548	Dade	62	Male	No		No	FL resident	03/31/20
6,549	Dade	60	Female	Unknown			FL resident	03/31/20
6,550	Dade	44	Male	No		No	FL resident	03/31/20
6,551	Dade	31	Male	Unknown			FL resident	03/31/20
6,552	Dade	91	Female	Unknown			FL resident	03/31/20
6,553	Dade	64	Female	No		Yes	FL resident	03/31/20
6,554	Dade	31	Female	No		No	FL resident	03/31/20
6,555	Dade	29	Male	Unknown			FL resident	03/31/20
6,556	Dade	26	Male	No		Unknown	FL resident	03/31/20
6,557	Dade	77	Female	No		No	FL resident	03/31/20
6,558	Dade	42	Male	Unknown			FL resident	03/31/20
6,559	Dade	63	Male	Unknown		Unknown	FL resident	03/31/20
6,560	Dade	71	Male	No		No	FL resident	03/31/20
6,561	Dade	74	Male	Unknown			FL resident	03/31/20
6,562	Dade	35	Male	Unknown			FL resident	03/31/20
6,563	Dade	80	Male	No		Unknown	FL resident	03/31/20
6,564	Dade	57	Male	No		No	FL resident	03/31/20
6,565	Dade	69	Male	No		No	FL resident	03/31/20
6,566	Dade	42	Male	Unknown		Unknown	FL resident	03/31/20
6,567	Dade	69	Male	Unknown			FL resident	03/31/20
6,568	Dade	32	Female	Unknown			FL resident	03/31/20
6,569	Dade	79	Male	No		Unknown	FL resident	03/31/20
6,570	Dade	50	Male	Yes	FL; NC	Unknown	FL resident	03/31/20
6,571	Dade	70	Female	Unknown			FL resident	03/31/20
6,572	Dade	22	Female	Unknown			FL resident	03/31/20
6,573	Dade	16	Female	No		No	FL resident	03/31/20
6,574	Dade	31	Female	No		No	FL resident	03/31/20
6,575	Dade	51	Female	No		Yes	FL resident	03/31/20
6,576	Dade	72	Female	No		Yes	FL resident	03/31/20
6,577	Dade	31	Female	Unknown		No	FL resident	03/31/20
6,578	Dade	30	Female	No		Yes	FL resident	03/31/20
6,579	Dade	41	Male	Unknown			FL resident	03/31/20
6,580	Dade	43	Female	No		Yes	FL resident	03/31/20
6,581	Dade	31	Female	Unknown			FL resident	03/31/20
6,582	Dade	40	Female	No		No	FL resident	03/31/20
6,583	Dade	37	Male	Unknown		No	FL resident	03/31/20
6,584	Dade	56	Female	Yes	TN	Yes	FL resident	03/31/20
6,585	Dade	80	Male	Unknown		No	FL resident	03/31/20
6,586	Dade	51	Female	No		No	FL resident	03/31/20
6,587	Dade	78	Female	Unknown			FL resident	03/31/20
6,588	Dade	39	Female	Yes	FL; NC	Yes	FL resident	03/31/20
6,589	Dade	45	Female	Unknown			FL resident	03/31/20
6,590	Dade	51	Female	No		Yes	FL resident	03/31/20
6,591	Dade	47	Female	No		No	FL resident	03/31/20
6,592	Dade	49	Male	Unknown			FL resident	03/31/20
6,593	Dade	52	Male	No			FL resident	03/31/20
6,594	Dade	59	Male	No		Unknown	FL resident	03/31/20
6,595	Dade	42	Female	No		Yes	FL resident	03/31/20
6,596	Dade	67	Female	Unknown		Yes	FL resident	03/31/20
6,597	Dade	34	Male	Unknown			FL resident	03/31/20



# Coronavirus: line list of cases

Data verified as of Apr 15, 2020 at 10 AM

Data in this report are provisional and subject to change.

Case	County	Age	Gender	Travel related	Travel detail	Contact with a confirmed case	Jurisdiction	Date case counted
6,598	Dade	57	Male	No		Unknown	FL resident	03/31/20
6,599	Dade	35	Male	Unknown		No	FL resident	03/31/20
6,600	Dade	55	Male	No		Unknown	FL resident	03/31/20
6,601	Dade	27	Male	No		No	FL resident	03/31/20
6,602	Dade	27	Female	No		No	FL resident	03/31/20
6,603	Dade	42	Female	No		Unknown	FL resident	03/31/20
6,604	Dade	53	Female	No		No	FL resident	03/31/20
6,605	Dade	42	Male	No		No	FL resident	03/31/20
6,606	Dade	36	Male	Unknown			FL resident	03/31/20
6,607	Dade	28	Male	Yes	FL; NY	Unknown	FL resident	03/31/20
6,608	Dade	32	Male	Yes	FL; IL	Unknown	FL resident	03/31/20
6,609	Dade	49	Male	Unknown		Yes	FL resident	03/31/20
6,610	Dade	40	Female	Unknown			FL resident	03/31/20
6,611	Dade	25	Female	No			FL resident	03/31/20
6,612	Dade	19	Female	Unknown			FL resident	03/31/20
6,613	Dade	51	Female	No		No	FL resident	03/31/20
6,614	Dade	54	Male	Unknown			FL resident	03/31/20
6,615	Dade	54	Male	No		No	FL resident	03/31/20
6,616	Dade	30	Male	Unknown		Unknown	FL resident	03/31/20
6,617	Dade	52	Male	Unknown		No	FL resident	03/31/20
6,618	Dade	57	Male	No		Yes	FL resident	03/31/20
6,619	Dade	35	Male	Unknown			FL resident	03/31/20
6,620	Dade	27	Male	Unknown		No	FL resident	03/31/20
6,621	Dade	38	Male	Unknown		Unknown	FL resident	03/31/20
6,622	Dade	47	Male	Unknown			FL resident	03/31/20
6,623	Dade	26	Female	Unknown		Unknown	FL resident	03/31/20
6,624	Dade	49	Male	No		No	FL resident	03/31/20
6,625	Dade	65	Female	Unknown			FL resident	03/31/20
6,626	Dade	29	Male	No		Yes	FL resident	03/31/20
6,627	Dade	31	Male	Unknown		Yes	FL resident	03/31/20
6,628	Dade	23	Female	No		Yes	FL resident	03/31/20
6,629	Dade	21	Male	Unknown		Unknown	FL resident	03/31/20
6,630	Dade	57	Male	Unknown			FL resident	03/31/20
6,631	Dade	31	Female	Unknown		Yes	FL resident	03/31/20
6,632	Dade	31	Male	Unknown			FL resident	03/31/20
6,633	Dade	24	Female	Unknown			FL resident	03/31/20
6,634	Dade	52	Male	No		Yes	FL resident	03/31/20
6,635	Dade	49	Male	Unknown		Yes	FL resident	03/31/20
6,636	Dade	30	Male	Unknown			FL resident	03/31/20
6,637	Dade	65	Male	No		Yes	FL resident	03/31/20
6,638	Dade	65	Female	No		Yes	FL resident	03/31/20
6,639	Dade	70	Female	No		Yes	FL resident	03/31/20
6,640	Dade	38	Female	No		Yes	FL resident	03/31/20
6,641	Dade	72	Female	No		Unknown	FL resident	03/31/20
6,642	Dade	86	Female	No		No	FL resident	03/31/20
6,643	Dade	25	Female	No		Unknown	FL resident	03/31/20
6,644	Dade	92	Female	Yes	NJ	Unknown	FL resident	03/31/20
6,645	Dade	73	Male	No		Yes	FL resident	03/31/20
6,646	Dade	70	Male	No		Yes	FL resident	03/31/20
6,647	Dade	71	Female	Yes	Europe	Yes	FL resident	03/31/20
6,648	Dade	36	Female	Unknown			FL resident	03/31/20
6,649	Dade	38	Female	Yes	CO	Yes	FL resident	03/31/20
6,650	Dade	36	Male	Unknown			FL resident	03/31/20
6,651	Dade	2	Male	Unknown		Yes	FL resident	03/31/20
6,652	Dade	39	Female	No			FL resident	03/31/20
6,653	Dade	43	Female	Unknown			FL resident	03/31/20
6,654	Dade	31	Female	No		No	FL resident	03/31/20
6,655	Dade	33	Male	Unknown			FL resident	03/31/20
6,656	Dade	63	Male	No		Unknown	FL resident	03/31/20
6,657	Dade	55	Female	Yes	CUBA	Yes	FL resident	03/31/20
6,658	Dade	54	Male	Unknown		No	FL resident	03/31/20
6,659	Dade	69	Female	Unknown		No	FL resident	03/31/20

# Coronavirus: line list of cases

Data verified as of Apr 15, 2020 at 10 AM

Data in this report are provisional and subject to change.

Case	County	Age	Gender	Travel related	Travel detail	Contact with a confirmed case	Jurisdiction	Date case counted
6,660	Dade	65	Male	No		Yes	FL resident	03/31/20
6,661	Dade	50	Female	Unknown			FL resident	03/31/20
6,662	Dade	36	Female	Unknown		No	FL resident	03/31/20
6,663	Dade	69	Male	Unknown		Yes	FL resident	03/31/20
6,664	Dade	72	Female	No		Yes	FL resident	03/31/20
6,665	Dade	32	Female	No		No	FL resident	03/31/20
6,666	Dade	69	Female	No		Yes	FL resident	03/31/20
6,667	Dade	69	Male	No		Yes	FL resident	03/31/20
6,668	Dade	37	Female	Unknown			FL resident	03/31/20
6,669	Dade	37	Female	Unknown		Unknown	FL resident	03/31/20
6,670	Dade	31	Female	No			FL resident	03/31/20
6,671	Dade	76	Male	Unknown			FL resident	03/31/20
6,672	Dade	73	Male	No		Unknown	FL resident	03/31/20
6,673	Dade	58	Female	No		No	FL resident	03/31/20
6,674	Dade	19	Female	Unknown			FL resident	03/31/20
6,675	Dade	29	Female	Unknown		Unknown	FL resident	03/31/20
6,676	Dade	48	Female	No			FL resident	03/31/20
6,677	Dade	49	Male	Unknown		Unknown	FL resident	03/31/20
6,678	Dade	53	Male	Unknown		Unknown	FL resident	03/31/20
6,679	Dade	21	Female	No		Yes	FL resident	03/31/20
6,680	Dade	25	Male	No		Yes	FL resident	03/31/20
6,681	Dade	45	Female	No		No	FL resident	03/31/20
6,682	Dade	39	Female	Unknown			FL resident	03/31/20
6,683	Dade	54	Female	Unknown		Yes	FL resident	03/31/20
6,684	Dade	70	Female	No		Yes	FL resident	03/31/20
6,685	Dade	44	Female	Unknown			FL resident	03/31/20
6,686	Dade	63	Female	No		Yes	FL resident	03/31/20
6,687	Dade	72	Male	No		Yes	FL resident	03/31/20
6,688	Dade	31	Male	Unknown			FL resident	03/31/20
6,689	Dade	27	Male	No		Yes	FL resident	03/31/20
6,690	Dade	26	Male	Unknown			FL resident	03/31/20
6,691	Dade	42	Male	No		No	FL resident	03/31/20
6,692	Dade	59	Male	Unknown			FL resident	03/31/20
6,693	Dade	35	Female	No		Yes	FL resident	03/31/20
6,694	Dade	35	Female	No		Yes	FL resident	03/31/20
6,695	Dade	52	Male	Unknown		No	FL resident	03/31/20
6,696	Dade	52	Female	Unknown		Unknown	FL resident	03/31/20
6,697	Dade	61	Female	Unknown			FL resident	03/31/20
6,698	Dade	42	Female	No		Yes	FL resident	03/31/20
6,699	Dade	29	Female	Unknown		Unknown	FL resident	03/31/20
6,700	Dade	47	Female	Unknown		No	FL resident	03/31/20
6,701	Dade	65	Male	Yes	NY	Unknown	FL resident	03/31/20
6,702	Dade	39	Female	No		No	FL resident	03/31/20
6,703	Dade	30	Male	No		No	FL resident	03/31/20
6,704	Dade	29	Male	No		No	FL resident	03/31/20
6,705	Dade	35	Female	No			FL resident	03/31/20
6,706	Dade	38	Male	No		No	FL resident	03/31/20
6,707	Dade	34	Male	No		Unknown	FL resident	03/31/20
6,708	Dade	53	Female	No		No	FL resident	03/31/20
6,709	Dade	53	Female	Unknown			FL resident	03/31/20
6,710	Dade	55	Female	No		Unknown	FL resident	03/31/20
6,711	Dade	52	Male	No		Yes	FL resident	03/31/20
6,712	Dade	31	Female	Unknown			FL resident	04/01/20
6,713	Dade	33	Male	No		Yes	FL resident	04/01/20
6,714	Dade	20	Female	Unknown			FL resident	04/01/20
6,715	Dade	43	Female	Unknown		No	FL resident	04/01/20
6,716	Dade	69	Female	No		Yes	FL resident	04/01/20
6,717	Dade	31	Male	Unknown			FL resident	04/01/20
6,718	Dade	54	Female	No		Yes	FL resident	04/01/20
6,719	Dade	83	Male	Unknown			FL resident	04/01/20
6,720	Dade	69	Female	No		No	FL resident	04/01/20
6,721	Dade	78	Female	No		No	FL resident	04/01/20

# Coronavirus: line list of cases

Data verified as of Apr 15, 2020 at 10 AM

Data in this report are provisional and subject to change.

Case	County	Age	Gender	Travel related	Travel detail	Contact with a confirmed case	Jurisdiction	Date case counted
6,722	Dade	43	Male	Unknown			FL resident	04/01/20
6,723	Dade	45	Male	Unknown			FL resident	04/01/20
6,724	Dade	47	Male	Unknown			FL resident	04/01/20
6,725	Dade	61	Female	Unknown		Yes	FL resident	04/01/20
6,726	Dade	72	Male	Unknown			FL resident	04/01/20
6,727	Dade	49	Male	No		Unknown	FL resident	04/01/20
6,728	Dade	42	Female	No		Yes	FL resident	04/01/20
6,729	Dade	47	Male	Unknown			FL resident	04/01/20
6,730	Dade	66	Male	No		Yes	FL resident	04/01/20
6,731	Dade	61	Female	No		Yes	FL resident	04/01/20
6,732	Dade	83	Male	Unknown		Yes	FL resident	04/01/20
6,733	Dade	70	Female	No		Unknown	FL resident	04/01/20
6,734	Dade	42	Male	No		No	FL resident	04/01/20
6,735	Dade	91	Male	No		Yes	FL resident	04/01/20
6,736	Dade	63	Female	Unknown			FL resident	04/01/20
6,737	Dade	38	Male	Unknown		Unknown	FL resident	04/01/20
6,738	Dade	31	Male	Unknown		Unknown	FL resident	04/01/20
6,739	Dade	52	Male	Unknown		No	FL resident	04/01/20
6,740	Dade	50	Male	No		No	FL resident	04/01/20
6,741	Dade	56	Male	No		No	FL resident	04/01/20
6,742	Dade	53	Male	Unknown		No	FL resident	04/01/20
6,743	Dade	26	Male	Unknown			FL resident	04/01/20
6,744	Dade	43	Female	Unknown		Yes	FL resident	04/01/20
6,745	Dade	59	Female	Unknown			FL resident	04/01/20
6,746	Dade	26	Male	No		Yes	FL resident	04/01/20
6,747	Dade	83	Female	No		Unknown	FL resident	04/01/20
6,748	Dade	46	Male	Unknown			FL resident	04/01/20
6,749	Dade	35	Male	No		Yes	FL resident	04/01/20
6,750	Dade	51	Male	Unknown			FL resident	04/01/20
6,751	Dade	34	Male	Unknown			FL resident	04/01/20
6,752	Dade	42	Male	Unknown			FL resident	04/01/20
6,753	Dade	23	Female	Unknown		Unknown	FL resident	04/01/20
6,754	Dade	36	Male	No		Yes	FL resident	04/01/20
6,755	Dade	46	Female	Unknown			FL resident	04/01/20
6,756	Dade	93	Male	No		Yes	FL resident	04/01/20
6,757	Dade	56	Male	Unknown		Unknown	FL resident	04/01/20
6,758	Dade	46	Male	No		Unknown	FL resident	04/01/20
6,759	Dade	81	Male	No		Unknown	FL resident	04/01/20
6,760	Dade	72	Male	No		No	FL resident	04/01/20
6,761	Dade	68	Male	No		Yes	FL resident	04/01/20
6,762	Dade	66	Female	No		No	FL resident	04/01/20
6,763	Dade	83	Female	No		Unknown	FL resident	04/01/20
6,764	Dade	57	Male	Unknown		No	FL resident	04/01/20
6,765	Dade	59	Female	Yes	BURKINA FASO	Unknown	FL resident	04/01/20
6,766	Dade	56	Female	No		Unknown	FL resident	04/01/20
6,767	Dade	31	Female	No		Yes	FL resident	04/01/20
6,768	Dade	56	Male	Unknown		Unknown	FL resident	04/01/20
6,769	Dade	18	Male	No		Unknown	FL resident	04/01/20
6,770	Dade	46	Female	Unknown			FL resident	04/01/20
6,771	Dade	26	Male	Unknown			FL resident	04/01/20
6,772	Dade	92	Female	No		Unknown	FL resident	04/01/20
6,773	Dade	78	Female	Unknown		Yes	FL resident	04/01/20
6,774	Dade	49	Male	Unknown			FL resident	04/01/20
6,775	Dade	64	Male	Unknown			FL resident	04/01/20
6,776	Dade	80	Female	Unknown			FL resident	04/01/20
6,777	Dade	57	Female	Unknown		Unknown	FL resident	04/01/20
6,778	Dade	60	Female	Unknown			FL resident	04/01/20
6,779	Dade	63	Male	Unknown		Unknown	FL resident	04/01/20
6,780	Dade	24	Female	No		Yes	FL resident	04/01/20
6,781	Dade	57	Female	Unknown		No	FL resident	04/01/20
6,782	Dade	33	Female	No		Yes	FL resident	04/01/20
6,783	Dade	31	Male	Unknown		Yes	FL resident	04/01/20

# Coronavirus: line list of cases

Data verified as of Apr 15, 2020 at 10 AM

Data in this report are provisional and subject to change.

Case	County	Age	Gender	Travel related	Travel detail	Contact with a confirmed case	Jurisdiction	Date case counted
6,784	Dade	47	Male	Unknown		Unknown	FL resident	04/01/20
6,785	Dade	86	Female	Unknown		Unknown	FL resident	04/01/20
6,786	Dade	32	Male	Unknown		Yes	FL resident	04/01/20
6,787	Dade	40	Male	Unknown			FL resident	04/01/20
6,788	Dade	78	Male	Unknown			FL resident	04/01/20
6,789	Dade	82	Female	Unknown			FL resident	04/01/20
6,790	Dade	51	Male	Unknown			FL resident	04/01/20
6,791	Dade	85	Female	Unknown			FL resident	04/01/20
6,792	Dade	61	Female	Unknown			FL resident	04/01/20
6,793	Dade	40	Female	No		Yes	FL resident	04/01/20
6,794	Dade	67	Male	No		No	FL resident	04/01/20
6,795	Dade	88	Female	No		Yes	FL resident	04/01/20
6,796	Dade	28	Male	No		No	FL resident	04/01/20
6,797	Dade	69	Male	No		Yes	FL resident	04/01/20
6,798	Dade	65	Male	Unknown		No	FL resident	04/01/20
6,799	Dade	27	Male	No		Unknown	FL resident	04/01/20
6,800	Dade	55	Male	No		Yes	FL resident	04/01/20
6,801	Dade	45	Female	No		Unknown	FL resident	04/01/20
6,802	Dade	37	Male	Unknown		Yes	FL resident	04/01/20
6,803	Dade	49	Male	No		Yes	FL resident	04/01/20
6,804	Dade	22	Male	Yes	FL; NY; TX	Unknown	FL resident	04/01/20
6,805	Dade	36	Female	Unknown			FL resident	04/01/20
6,806	Dade	47	Male	No		No	FL resident	04/01/20
6,807	Dade	27	Female	Unknown			FL resident	04/01/20
6,808	Dade	41	Female	Unknown			FL resident	04/01/20
6,809	Dade	70	Female	Unknown		Yes	FL resident	04/01/20
6,810	Dade	31	Female	No		Yes	FL resident	04/01/20
6,811	Dade	49	Male	No		Yes	FL resident	04/01/20
6,812	Dade	49	Male	Unknown		Unknown	FL resident	04/01/20
6,813	Dade	29	Male	Unknown			FL resident	04/01/20
6,814	Dade	63	Female	Unknown			FL resident	04/01/20
6,815	Dade	45	Female	Unknown			FL resident	04/01/20
6,816	Dade	63	Male	Unknown			FL resident	04/01/20
6,817	Dade	36	Male	Yes	DOMINICAN REPUBLIC; VENEZUELA	No	FL resident	04/01/20
6,818	Dade	31	Male	Unknown			FL resident	04/01/20
6,819	Dade	43	Male	Unknown		Unknown	FL resident	04/01/20
6,820	Dade	26	Male	No		Yes	FL resident	04/01/20
6,821	Dade	57	Male	No		No	FL resident	04/01/20
6,822	Dade	57	Female	Unknown			FL resident	04/01/20
6,823	Dade	50	Female	Unknown			FL resident	04/01/20
6,824	Dade	45	Female	Yes	BULGARIA	Unknown	FL resident	04/01/20
6,825	Dade	42	Female	No		Yes	FL resident	04/01/20
6,826	Dade	54	Female	Unknown			FL resident	04/01/20
6,827	Dade	38	Male	No		Unknown	FL resident	04/01/20
6,828	Dade	24	Female	No		Unknown	FL resident	04/01/20
6,829	Dade	41	Female	No		Unknown	FL resident	04/01/20
6,830	Dade	57	Male	Unknown			FL resident	04/01/20
6,831	Dade	80	Female	Unknown			FL resident	04/01/20
6,832	Dade	38	Female	Unknown			FL resident	04/01/20
6,833	Dade	19	Female	Yes	FL; IL	Yes	FL resident	04/01/20
6,834	Dade	50	Female	Unknown		Yes	FL resident	04/01/20
6,835	Dade	62	Female	Unknown		Yes	FL resident	04/01/20
6,836	Dade	76	Female	Unknown			FL resident	04/01/20
6,837	Dade	34	Female	Unknown		Unknown	FL resident	04/01/20
6,838	Dade	11	Male	Unknown		Unknown	FL resident	04/01/20
6,839	Dade	41	Male	Unknown			FL resident	04/01/20
6,840	Dade	72	Male	No		No	FL resident	04/01/20
6,841	Dade	62	Female	Unknown			FL resident	04/01/20
6,842	Dade	57	Female	No		Unknown	FL resident	04/01/20
6,843	Dade	33	Female	Unknown			FL resident	04/01/20
6,844	Dade	41	Male	No		Yes	FL resident	04/01/20

# Coronavirus: line list of cases

Data verified as of Apr 15, 2020 at 10 AM

Data in this report are provisional and subject to change.

Case	County	Age	Gender	Travel related	Travel detail	Contact with a confirmed case	Jurisdiction	Date case counted
6,845	Dade	24	Female	No		Yes	FL resident	04/01/20
6,846	Dade	42	Male	Unknown			FL resident	04/01/20
6,847	Dade	29	Male	Unknown			FL resident	04/01/20
6,848	Dade	72	Male	No		Unknown	FL resident	04/01/20
6,849	Dade	36	Male	Unknown		Yes	FL resident	04/01/20
6,850	Dade	49	Male	Unknown			FL resident	04/01/20
6,851	Dade	51	Male	Unknown			FL resident	04/01/20
6,852	Dade	53	Female	No		Yes	FL resident	04/01/20
6,853	Dade	58	Male	No		No	FL resident	04/01/20
6,854	Dade	42	Female	No		Unknown	FL resident	04/01/20
6,855	Dade	51	Male	Unknown		Yes	FL resident	04/01/20
6,856	Dade	68	Unknown	Unknown			FL resident	04/01/20
6,857	Dade	28	Male	No		No	FL resident	04/01/20
6,858	Dade	57	Male	Unknown			FL resident	04/01/20
6,859	Dade	40	Male	Unknown			FL resident	04/01/20
6,860	Dade	58	Male	Unknown			FL resident	04/01/20
6,861	Dade	30	Female	Unknown			FL resident	04/01/20
6,862	Dade	39	Female	Unknown			FL resident	04/01/20
6,863	Dade	69	Female	Unknown			FL resident	04/01/20
6,864	Dade	32	Female	No		No	FL resident	04/01/20
6,865	Dade	44	Male	Unknown			FL resident	04/01/20
6,866	Dade	44	Male	No		Unknown	FL resident	04/01/20
6,867	Dade	41	Female	Unknown			FL resident	04/01/20
6,868	Dade	76	Female	Unknown		No	FL resident	04/01/20
6,869	Dade	56	Male	Unknown			FL resident	04/01/20
6,870	Dade	68	Female	No		Yes	FL resident	04/01/20
6,871	Dade	28	Female	Yes	TX	No	FL resident	04/01/20
6,872	Dade	28	Female	No		Unknown	FL resident	04/01/20
6,873	Dade	36	Male	Unknown			FL resident	04/01/20
6,874	Dade	65	Male	Yes	BAHAMAS; FL; MEXICO	Yes	FL resident	04/01/20
6,875	Dade	60	Male	Unknown			FL resident	04/01/20
6,876	Dade	35	Female	Unknown		Unknown	FL resident	04/01/20
6,877	Dade	46	Male	Unknown			FL resident	04/01/20
6,878	Dade	25	Male	Unknown			FL resident	04/01/20
6,879	Dade	75	Male	No		Unknown	FL resident	04/01/20
6,880	Dade	25	Male	No		No	FL resident	04/01/20
6,881	Dade	67	Female	No		Yes	FL resident	04/01/20
6,882	Dade	41	Male	Unknown			FL resident	04/01/20
6,883	Dade	47	Female	Unknown			FL resident	04/01/20
6,884	Dade	35	Male	No		Unknown	FL resident	04/01/20
6,885	Dade	48	Female	Unknown			FL resident	04/01/20
6,886	Dade	43	Male	Unknown			FL resident	04/01/20
6,887	Dade	40	Male	Unknown			FL resident	04/01/20
6,888	Dade	59	Female	No		Yes	FL resident	04/01/20
6,889	Dade	64	Male	Unknown			FL resident	04/01/20
6,890	Dade	49	Male	Unknown			FL resident	04/01/20
6,891	Dade	29	Female	Unknown			FL resident	04/01/20
6,892	Dade	46	Male	Unknown			FL resident	04/01/20
6,893	Dade	45	Female	Unknown			FL resident	04/01/20
6,894	Dade	49	Male	Unknown			FL resident	04/01/20
6,895	Dade	28	Male	Unknown			FL resident	04/01/20
6,896	Dade	60	Female	Unknown			FL resident	04/01/20
6,897	Dade	40	Male	Unknown			FL resident	04/01/20
6,898	Dade	43	Male	Unknown			FL resident	04/01/20
6,899	Dade	42	Female	Unknown			FL resident	04/01/20
6,900	Dade	23	Female	Unknown			FL resident	04/01/20
6,901	Dade	64	Female	No		Yes	FL resident	04/01/20
6,902	Dade	29	Male	Unknown			FL resident	04/01/20
6,903	Dade	67	Male	No		Yes	FL resident	04/01/20
6,904	Dade	48	Female	Unknown			FL resident	04/01/20
6,905	Dade	45	Male	Unknown			FL resident	04/01/20
6,906	Dade	68	Female	Unknown		Unknown	FL resident	04/01/20

# Coronavirus: line list of cases

Data verified as of Apr 15, 2020 at 10 AM

Data in this report are provisional and subject to change.

Case	County	Age	Gender	Travel related	Travel detail	Contact with a confirmed case	Jurisdiction	Date case counted
6,907	Dade	67	Female	No		Unknown	FL resident	04/01/20
6,908	Dade	83	Male	No		Yes	FL resident	04/01/20
6,909	Dade	47	Male	Unknown		Unknown	FL resident	04/01/20
6,910	Dade	69	Female	Unknown			FL resident	04/01/20
6,911	Dade	26	Female	Unknown			FL resident	04/01/20
6,912	Dade	69	Female	No		No	FL resident	04/01/20
6,913	Dade	44	Male	Unknown			FL resident	04/01/20
6,914	Dade	34	Male	No		Yes	FL resident	04/01/20
6,915	Dade	85	Female	No		Yes	FL resident	04/01/20
6,916	Dade	82	Female	No		Yes	FL resident	04/01/20
6,917	Dade	76	Female	No		Unknown	FL resident	04/01/20
6,918	Dade	55	Female	Unknown			FL resident	04/01/20
6,919	Dade	52	Male	No		No	FL resident	04/01/20
6,920	Dade	63	Female	Unknown		Yes	FL resident	04/01/20
6,921	Dade	38	Male	No		Yes	FL resident	04/01/20
6,922	Dade	21	Female	No		Yes	FL resident	04/01/20
6,923	Dade	48	Male	Unknown			FL resident	04/01/20
6,924	Dade	47	Female	Unknown			FL resident	04/01/20
6,925	Dade	60	Male	No		Yes	FL resident	04/01/20
6,926	Dade	46	Male	Unknown			FL resident	04/01/20
6,927	Dade	72	Female	No		Unknown	FL resident	04/01/20
6,928	Dade	49	Male	Unknown			FL resident	04/01/20
6,929	Dade	44	Female	No		Unknown	FL resident	04/01/20
6,930	Dade	35	Female	No		Yes	FL resident	04/01/20
6,931	Dade	27	Male	Yes	NY	Unknown	FL resident	04/01/20
6,932	Dade	59	Male	No			FL resident	04/01/20
6,933	Dade	23	Female	No		Unknown	FL resident	04/01/20
6,934	Dade	41	Female	No		Unknown	FL resident	04/01/20
6,935	Dade	80	Male	Unknown			FL resident	04/01/20
6,936	Dade	68	Female	No		Yes	FL resident	04/01/20
6,937	Dade	62	Male	No		No	FL resident	04/01/20
6,938	Dade	86	Female	No		Yes	FL resident	04/01/20
6,939	Dade	80	Female	Unknown		Yes	FL resident	04/01/20
6,940	Dade	70	Male	No		Yes	FL resident	04/01/20
6,941	Dade	42	Male	Unknown			FL resident	04/01/20
6,942	Dade	75	Male	Unknown			FL resident	04/01/20
6,943	Dade	45	Female	Unknown			FL resident	04/01/20
6,944	Dade	35	Female	No		Yes	FL resident	04/01/20
6,945	Dade	41	Female	Unknown			FL resident	04/01/20
6,946	Dade	64	Male	No		No	FL resident	04/01/20
6,947	Dade	22	Male	Unknown			FL resident	04/01/20
6,948	Dade	74	Female	No		Unknown	FL resident	04/01/20
6,949	Dade	71	Male	No		Unknown	FL resident	04/01/20
6,950	Dade	32	Female	No		Yes	FL resident	04/01/20
6,951	Dade	76	Male	Unknown		No	FL resident	04/01/20
6,952	Dade	65	Female	No		Yes	FL resident	04/01/20
6,953	Dade	48	Female	Unknown			FL resident	04/01/20
6,954	Dade	29	Male	Unknown			FL resident	04/01/20
6,955	Dade	34	Male	No		Yes	FL resident	04/01/20
6,956	Dade	61	Female	Unknown			FL resident	04/01/20
6,957	Dade	19	Female	No		Yes	FL resident	04/01/20
6,958	Dade	34	Male	No		No	FL resident	04/01/20
6,959	Dade	57	Female	No		Yes	FL resident	04/01/20
6,960	Dade	66	Female	Yes	SPAIN	Yes	FL resident	04/01/20
6,961	Dade	92	Male	No		Unknown	FL resident	04/01/20
6,962	Dade	92	Female	Unknown			FL resident	04/02/20
6,963	Dade	36	Female	Unknown			FL resident	04/02/20
6,964	Dade	26	Male	Unknown			FL resident	04/02/20
6,965	Dade	54	Female	No		No	FL resident	04/02/20
6,966	Dade	88	Male	No		Unknown	FL resident	04/02/20
6,967	Dade	25	Male	Unknown			FL resident	04/02/20
6,968	Dade	33	Male	Unknown			FL resident	04/02/20

# Coronavirus: line list of cases

Data verified as of Apr 15, 2020 at 10 AM

Data in this report are provisional and subject to change.

Case	County	Age	Gender	Travel related	Travel detail	Contact with a confirmed case	Jurisdiction	Date case counted
6,969	Dade	59	Female	Yes	DC	Yes	FL resident	04/02/20
6,970	Dade	48	Female	No		No	FL resident	04/02/20
6,971	Dade	24	Female	No		Yes	FL resident	04/02/20
6,972	Dade	55	Male	No		No	FL resident	04/02/20
6,973	Dade	70	Female	Unknown			FL resident	04/02/20
6,974	Dade	28	Female	No		Yes	FL resident	04/02/20
6,975	Dade	69	Female	Unknown			FL resident	04/02/20
6,976	Dade	49	Female	No		Yes	FL resident	04/02/20
6,977	Dade	18	Female	No		Unknown	FL resident	04/02/20
6,978	Dade	23	Female	No		No	FL resident	04/02/20
6,979	Dade	28	Male	No		No	FL resident	04/02/20
6,980	Dade	65	Male	No		No	FL resident	04/02/20
6,981	Dade	74	Male	Unknown			FL resident	04/02/20
6,982	Dade	24	Male	No		Yes	FL resident	04/02/20
6,983	Dade	19	Female	Unknown		Unknown	FL resident	04/02/20
6,984	Dade	56	Female	Yes	ECUADOR	Yes	FL resident	04/02/20
6,985	Dade	84	Male	No		Yes	FL resident	04/02/20
6,986	Dade	87	Male	Unknown		Unknown	FL resident	04/02/20
6,987	Dade	34	Male	No		Unknown	FL resident	04/02/20
6,988	Dade	90	Male	No		Yes	FL resident	04/02/20
6,989	Dade	91	Male	No		Yes	FL resident	04/02/20
6,990	Dade	61	Female	Unknown			FL resident	04/02/20
6,991	Dade	71	Male	No		No	FL resident	04/02/20
6,992	Dade	44	Female	No		Yes	FL resident	04/02/20
6,993	Dade	53	Male	No		Yes	FL resident	04/02/20
6,994	Dade	53	Male	Unknown			FL resident	04/02/20
6,995	Dade	28	Male	Unknown			FL resident	04/02/20
6,996	Dade	59	Female	Unknown			FL resident	04/02/20
6,997	Dade	31	Female	Unknown			FL resident	04/02/20
6,998	Dade	25	Male	Unknown			FL resident	04/02/20
6,999	Dade	78	Female	No		Yes	FL resident	04/02/20
7,000	Dade	70	Female	No		Yes	FL resident	04/02/20
7,001	Dade	59	Female	Unknown			FL resident	04/02/20
7,002	Dade	25	Female	No		Yes	FL resident	04/02/20
7,003	Dade	86	Male	Unknown		Unknown	FL resident	04/02/20
7,004	Dade	59	Male	Unknown			FL resident	04/02/20
7,005	Dade	68	Female	Unknown			FL resident	04/02/20
7,006	Dade	58	Male	No		Unknown	FL resident	04/02/20
7,007	Dade	82	Female	Unknown			FL resident	04/02/20
7,008	Dade	73	Male	No		Yes	FL resident	04/02/20
7,009	Dade	68	Male	No		Yes	FL resident	04/02/20
7,010	Dade	66	Male	Unknown			FL resident	04/02/20
7,011	Dade	48	Male	Unknown			FL resident	04/02/20
7,012	Dade	52	Female	Unknown			FL resident	04/02/20
7,013	Dade	30	Male	Unknown			FL resident	04/02/20
7,014	Dade	59	Female	Unknown			FL resident	04/02/20
7,015	Dade	75	Female	No		No	FL resident	04/02/20
7,016	Dade	35	Female	Unknown		Yes	FL resident	04/02/20
7,017	Dade	64	Female	Unknown			FL resident	04/02/20
7,018	Dade	44	Female	No		Unknown	FL resident	04/02/20
7,019	Dade	44	Male	Unknown			FL resident	04/02/20
7,020	Dade	50	Female	Unknown			FL resident	04/02/20
7,021	Dade	69	Male	No		Unknown	FL resident	04/02/20
7,022	Dade	43	Male	Unknown			FL resident	04/02/20
7,023	Dade	27	Female	Unknown			FL resident	04/02/20
7,024	Dade	37	Female	Unknown			FL resident	04/02/20
7,025	Dade	65	Female	Unknown		No	FL resident	04/02/20
7,026	Dade	47	Male	Unknown			FL resident	04/02/20
7,027	Dade	68	Male	No		Yes	FL resident	04/02/20
7,028	Dade	36	Male	Yes	CUBA; FL	Yes	FL resident	04/02/20
7,029	Dade	28	Male	Unknown		Yes	FL resident	04/02/20
7,030	Dade	65	Female	No		Yes	FL resident	04/02/20



# Coronavirus: line list of cases

Data verified as of Apr 15, 2020 at 10 AM

Data in this report are provisional and subject to change.

Case	County	Age	Gender	Travel related	Travel detail	Contact with a confirmed case	Jurisdiction	Date case counted
7,031	Dade	48	Male	Unknown			FL resident	04/02/20
7,032	Dade	55	Male	Unknown		Unknown	FL resident	04/02/20
7,033	Dade	55	Male	No			FL resident	04/02/20
7,034	Dade	70	Female	Unknown		Unknown	FL resident	04/02/20
7,035	Dade	48	Female	Unknown			FL resident	04/02/20
7,036	Dade	25	Male	Unknown			FL resident	04/02/20
7,037	Dade	33	Male	Unknown			FL resident	04/02/20
7,038	Dade	60	Female	Unknown			FL resident	04/02/20
7,039	Dade	71	Female	No		Unknown	FL resident	04/02/20
7,040	Dade	57	Female	Unknown			FL resident	04/02/20
7,041	Dade	56	Female	No			FL resident	04/02/20
7,042	Dade	66	Female	No		Yes	FL resident	04/02/20
7,043	Dade	71	Male	Unknown		No	FL resident	04/02/20
7,044	Dade	54	Male	Unknown			FL resident	04/02/20
7,045	Dade	53	Female	Unknown			FL resident	04/02/20
7,046	Dade	18	Female	Unknown			FL resident	04/02/20
7,047	Dade	33	Male	Unknown			FL resident	04/02/20
7,048	Dade	45	Male	Unknown			FL resident	04/02/20
7,049	Dade	79	Male	No		Yes	FL resident	04/02/20
7,050	Dade	54	Female	No		No	FL resident	04/02/20
7,051	Dade	51	Female	No		No	FL resident	04/02/20
7,052	Dade	31	Female	No		No	FL resident	04/02/20
7,053	Dade	67	Male	Unknown		Unknown	FL resident	04/02/20
7,054	Dade	41	Male	No		Unknown	FL resident	04/02/20
7,055	Dade	42	Male	No		No	FL resident	04/02/20
7,056	Dade	40	Female	Unknown		Unknown	FL resident	04/02/20
7,057	Dade	41	Male	Unknown		Unknown	FL resident	04/02/20
7,058	Dade	40	Female	Unknown		Unknown	FL resident	04/02/20
7,059	Dade	56	Female	No		Yes	FL resident	04/02/20
7,060	Dade	48	Female	Unknown		Unknown	FL resident	04/02/20
7,061	Dade	30	Male	Unknown		Unknown	FL resident	04/02/20
7,062	Dade	43	Female	No		Unknown	FL resident	04/02/20
7,063	Dade	32	Female	Yes	CUBA	Unknown	FL resident	04/02/20
7,064	Dade	30	Male	Unknown		Unknown	FL resident	04/02/20
7,065	Dade	58	Female	Yes	MEXICO	Yes	FL resident	04/02/20
7,066	Dade	51	Male	Unknown			FL resident	04/02/20
7,067	Dade	63	Female	Unknown		Unknown	FL resident	04/02/20
7,068	Dade	47	Male	Unknown			FL resident	04/02/20
7,069	Dade	46	Female	Unknown			FL resident	04/02/20
7,070	Dade	75	Male	No		Yes	FL resident	04/02/20
7,071	Dade	60	Male	Unknown			FL resident	04/02/20
7,072	Dade	42	Male	Unknown			FL resident	04/02/20
7,073	Dade	34	Male	Unknown			FL resident	04/02/20
7,074	Dade	65	Male	Unknown			FL resident	04/02/20
7,075	Dade	52	Male	Unknown			FL resident	04/02/20
7,076	Dade	40	Male	Unknown			FL resident	04/02/20
7,077	Dade	38	Female	Unknown			FL resident	04/02/20
7,078	Dade	54	Male	Unknown			FL resident	04/02/20
7,079	Dade	26	Male	No		Yes	FL resident	04/02/20
7,080	Dade	21	Female	Unknown			FL resident	04/02/20
7,081	Dade	59	Female	Unknown			FL resident	04/02/20
7,082	Dade	45	Female	Unknown			FL resident	04/02/20
7,083	Dade	61	Female	Unknown			FL resident	04/02/20
7,084	Dade	64	Male	Unknown			FL resident	04/02/20
7,085	Dade	55	Male	Unknown			FL resident	04/02/20
7,086	Dade	65	Female	No		Yes	FL resident	04/02/20
7,087	Dade	63	Male	Unknown			FL resident	04/02/20
7,088	Dade	87	Male	Unknown			FL resident	04/02/20
7,089	Dade	79	Female	Unknown			FL resident	04/02/20
7,090	Dade	54	Male	Unknown			FL resident	04/02/20
7,091	Dade	66	Female	Unknown			FL resident	04/02/20
7,092	Dade	66	Male	No		Unknown	FL resident	04/02/20

# Coronavirus: line list of cases

Data verified as of Apr 15, 2020 at 10 AM

Data in this report are provisional and subject to change.

Case	County	Age	Gender	Travel related	Travel detail	Contact with a confirmed case	Jurisdiction	Date case counted
7,093	Dade	45	Female	Unknown			FL resident	04/02/20
7,094	Dade	0	Male	Unknown			FL resident	04/02/20
7,095	Dade	20	Female	Unknown			FL resident	04/02/20
7,096	Dade	82	Female	No		No	FL resident	04/02/20
7,097	Dade	49	Female	Unknown			FL resident	04/02/20
7,098	Dade	36	Female	Unknown			FL resident	04/02/20
7,099	Dade	20	Female	Unknown			FL resident	04/02/20
7,100	Dade	66	Male	Unknown		No	FL resident	04/02/20
7,101	Dade	65	Female	Unknown		No	FL resident	04/02/20
7,102	Dade	48	Male	Unknown			FL resident	04/02/20
7,103	Dade	61	Female	Unknown			FL resident	04/02/20
7,104	Dade	43	Male	No		Unknown	FL resident	04/02/20
7,105	Dade	70	Female	Unknown			FL resident	04/02/20
7,106	Dade	66	Male	Unknown		No	FL resident	04/02/20
7,107	Dade	37	Male	Unknown			FL resident	04/02/20
7,108	Dade	84	Female	Unknown			FL resident	04/02/20
7,109	Dade	48	Male	Unknown			FL resident	04/02/20
7,110	Dade	23	Female	Unknown			FL resident	04/02/20
7,111	Dade	41	Male	Unknown			FL resident	04/02/20
7,112	Dade	25	Female	Unknown			FL resident	04/02/20
7,113	Dade	23	Female	Unknown			FL resident	04/02/20
7,114	Dade	58	Female	Unknown			FL resident	04/02/20
7,115	Dade	21	Female	Unknown			FL resident	04/02/20
7,116	Dade	69	Male	Unknown		Unknown	FL resident	04/02/20
7,117	Dade	40	Female	Unknown			FL resident	04/02/20
7,118	Dade	60	Male	Unknown		Unknown	FL resident	04/02/20
7,119	Dade	67	Male	Unknown		Yes	FL resident	04/02/20
7,120	Dade	45	Female	Unknown			FL resident	04/02/20
7,121	Dade	30	Female	Unknown			FL resident	04/02/20
7,122	Dade	32	Female	Unknown			FL resident	04/02/20
7,123	Dade	27	Male	Unknown			FL resident	04/02/20
7,124	Dade	50	Male	Unknown			FL resident	04/02/20
7,125	Dade	45	Male	Unknown			FL resident	04/02/20
7,126	Dade	41	Female	Unknown		No	FL resident	04/02/20
7,127	Dade	63	Male	Unknown			FL resident	04/02/20
7,128	Dade	32	Female	No		Yes	FL resident	04/02/20
7,129	Dade	36	Female	Unknown		No	FL resident	04/02/20
7,130	Dade	46	Female	Unknown		Yes	FL resident	04/02/20
7,131	Dade	38	Female	Unknown			FL resident	04/02/20
7,132	Dade	52	Male	No		No	FL resident	04/02/20
7,133	Dade	46	Female	Unknown			FL resident	04/02/20
7,134	Dade	58	Male	Unknown			FL resident	04/02/20
7,135	Dade	42	Male	Unknown			FL resident	04/02/20
7,136	Dade	58	Male	Unknown			FL resident	04/02/20
7,137	Dade	32	Male	Unknown			FL resident	04/02/20
7,138	Dade	56	Male	Unknown			FL resident	04/02/20
7,139	Dade	45	Male	Unknown			FL resident	04/02/20
7,140	Dade	51	Male	Unknown		No	FL resident	04/02/20
7,141	Dade	53	Female	Unknown			FL resident	04/02/20
7,142	Dade	30	Female	Yes	FRANCE; SPAIN; UNITED KINGDOM	Yes	FL resident	04/02/20
7,143	Dade	44	Male	Unknown			FL resident	04/02/20
7,144	Dade	32	Male	Yes	FRANCE; SPAIN; UNITED KINGDOM	Yes	FL resident	04/02/20
7,145	Dade	30	Male	No		No	FL resident	04/02/20
7,146	Dade	58	Male	Unknown			FL resident	04/02/20
7,147	Dade	68	Female	Yes	BELGIUM; SPAIN	Yes	FL resident	04/02/20
7,148	Dade	69	Male	Unknown		Yes	FL resident	04/02/20
7,149	Dade	65	Male	Unknown		No	FL resident	04/02/20
7,150	Dade	41	Female	Unknown			FL resident	04/02/20
7,151	Dade	53	Male	Unknown			FL resident	04/02/20
7,152	Dade	73	Male	Yes	BELGIUM; SPAIN	Yes	FL resident	04/02/20

# Coronavirus: line list of cases

Data verified as of Apr 15, 2020 at 10 AM

Data in this report are provisional and subject to change.

Case	County	Age	Gender	Travel related	Travel detail	Contact with a confirmed case	Jurisdiction	Date case counted
7,153	Dade	41	Unknown	Unknown			FL resident	04/02/20
7,154	Dade	40	Unknown	Unknown			FL resident	04/02/20
7,155	Dade	68	Male	Unknown		Yes	FL resident	04/02/20
7,156	Dade	33	Male	Unknown			FL resident	04/02/20
7,157	Dade	28	Male	Unknown			FL resident	04/02/20
7,158	Dade	33	Male	Unknown			FL resident	04/02/20
7,159	Dade	46	Male	Unknown			FL resident	04/02/20
7,160	Dade	34	Female	No		No	FL resident	04/02/20
7,161	Dade	24	Male	Unknown			FL resident	04/02/20
7,162	Dade	31	Female	Unknown			FL resident	04/02/20
7,163	Dade	25	Male	Unknown			FL resident	04/02/20
7,164	Dade	25	Female	Unknown			FL resident	04/02/20
7,165	Dade	30	Male	Unknown			FL resident	04/02/20
7,166	Dade	81	Female	No		Unknown	FL resident	04/02/20
7,167	Dade	28	Female	Unknown			FL resident	04/02/20
7,168	Dade	17	Female	No		No	FL resident	04/02/20
7,169	Dade	33	Male	No			FL resident	04/02/20
7,170	Dade	79	Male	No		No	FL resident	04/02/20
7,171	Dade	54	Female	Unknown			FL resident	04/02/20
7,172	Dade	35	Male	No			FL resident	04/02/20
7,173	Dade	27	Male	Unknown		Yes	FL resident	04/02/20
7,174	Dade	7	Female	No		Yes	FL resident	04/02/20
7,175	Dade	32	Male	No		No	FL resident	04/02/20
7,176	Dade	43	Male	No		No	FL resident	04/02/20
7,177	Dade	37	Male	No		Yes	FL resident	04/02/20
7,178	Dade	62	Male	Unknown			FL resident	04/02/20
7,179	Dade	11	Male	No		Yes	FL resident	04/02/20
7,180	Dade	39	Male	Unknown			FL resident	04/02/20
7,181	Dade	28	Female	No		Yes	FL resident	04/02/20
7,182	Dade	50	Male	No		No	FL resident	04/02/20
7,183	Dade	54	Male	Unknown			FL resident	04/02/20
7,184	Dade	78	Female	Unknown			FL resident	04/02/20
7,185	Dade	35	Male	Unknown			FL resident	04/02/20
7,186	Dade	22	Female	Unknown			FL resident	04/02/20
7,187	Dade	36	Male	Unknown		No	FL resident	04/02/20
7,188	Dade	20	Female	Unknown			FL resident	04/02/20
7,189	Dade	48	Female	Unknown			FL resident	04/02/20
7,190	Dade	38	Male	Unknown			FL resident	04/02/20
7,191	Dade	62	Female	Unknown		Yes	FL resident	04/02/20
7,192	Dade	55	Female	No		Yes	FL resident	04/02/20
7,193	Dade	87	Female	No		Yes	FL resident	04/02/20
7,194	Dade	78	Male	No		Unknown	FL resident	04/02/20
7,195	Dade	72	Male	No		Yes	FL resident	04/02/20
7,196	Dade	90	Male	No		Yes	FL resident	04/02/20
7,197	Dade	37	Female	Unknown			FL resident	04/02/20
7,198	Dade	57	Female	Unknown			FL resident	04/02/20
7,199	Dade	57	Female	Unknown			FL resident	04/02/20
7,200	Dade	41	Female	Unknown		Yes	FL resident	04/02/20
7,201	Dade	35	Male	Unknown			FL resident	04/02/20
7,202	Dade	46	Female	Unknown			FL resident	04/02/20
7,203	Dade	27	Female	Unknown			FL resident	04/02/20
7,204	Dade	33	Female	Unknown			FL resident	04/02/20
7,205	Dade	30	Female	Unknown			FL resident	04/02/20
7,206	Dade	67	Male	Unknown		Unknown	FL resident	04/02/20
7,207	Dade	68	Female	Unknown		No	FL resident	04/02/20
7,208	Dade	57	Male	Unknown			FL resident	04/02/20
7,209	Dade	24	Female	Unknown			FL resident	04/02/20
7,210	Dade	54	Male	Unknown			FL resident	04/02/20
7,211	Dade	41	Male	Unknown			FL resident	04/02/20
7,212	Dade	57	Female	Unknown			FL resident	04/02/20
7,213	Dade	50	Female	Unknown			FL resident	04/02/20
7,214	Dade	48	Male	Unknown			FL resident	04/02/20

# Coronavirus: line list of cases

Data verified as of Apr 15, 2020 at 10 AM

Data in this report are provisional and subject to change.

Case	County	Age	Gender	Travel related	Travel detail	Contact with a confirmed case	Jurisdiction	Date case counted
7,215	Dade	60	Male	Unknown			FL resident	04/02/20
7,216	Dade	60	Female	Unknown			FL resident	04/02/20
7,217	Dade	36	Female	Unknown			FL resident	04/02/20
7,218	Dade	41	Female	Unknown			FL resident	04/02/20
7,219	Dade	68	Male	No		No	FL resident	04/02/20
7,220	Dade	70	Male	No		Yes	FL resident	04/02/20
7,221	Dade	46	Male	Unknown			FL resident	04/02/20
7,222	Dade	79	Male	No		Unknown	FL resident	04/02/20
7,223	Dade	56	Female	No		Yes	FL resident	04/02/20
7,224	Dade	71	Female	Unknown		Unknown	FL resident	04/02/20
7,225	Dade	65	Male	Unknown			FL resident	04/02/20
7,226	Dade	60	Male	Unknown			FL resident	04/02/20
7,227	Dade	39	Male	Unknown			FL resident	04/02/20
7,228	Dade	49	Female	Unknown			FL resident	04/02/20
7,229	Dade	48	Male	Unknown			FL resident	04/02/20
7,230	Dade	52	Male	Unknown			FL resident	04/02/20
7,231	Dade	34	Female	Unknown			FL resident	04/02/20
7,232	Dade	53	Male	Unknown			FL resident	04/02/20
7,233	Dade	35	Male	Unknown			FL resident	04/02/20
7,234	Dade	46	Male	Unknown			FL resident	04/02/20
7,235	Dade	50	Male	Unknown			FL resident	04/02/20
7,236	Dade	27	Female	No		Yes	FL resident	04/02/20
7,237	Dade	53	Female	Unknown			FL resident	04/02/20
7,238	Dade	80	Male	Unknown		Unknown	FL resident	04/02/20
7,239	Dade	56	Female	Unknown			FL resident	04/02/20
7,240	Dade	44	Male	Unknown			FL resident	04/02/20
7,241	Dade	26	Male	Unknown			FL resident	04/02/20
7,242	Dade	59	Female	No		Yes	FL resident	04/02/20
7,243	Dade	48	Female	Unknown			FL resident	04/02/20
7,244	Dade	55	Male	Unknown			FL resident	04/02/20
7,245	Dade	55	Male	No		Yes	FL resident	04/02/20
7,246	Dade	81	Female	Unknown		Unknown	FL resident	04/02/20
7,247	Dade	100	Male	Unknown		Unknown	FL resident	04/02/20
7,248	Dade	55	Male	No		Unknown	FL resident	04/02/20
7,249	Dade	32	Female	Unknown			FL resident	04/02/20
7,250	Dade	22	Female	Unknown			FL resident	04/02/20
7,251	Dade	25	Male	Unknown			FL resident	04/02/20
7,252	Dade	47	Male	Unknown			FL resident	04/02/20
7,253	Dade	31	Female	Unknown			FL resident	04/02/20
7,254	Dade	44	Female	Unknown			FL resident	04/02/20
7,255	Dade	30	Male	Unknown			FL resident	04/02/20
7,256	Dade	28	Male	Unknown			FL resident	04/02/20
7,257	Dade	67	Female	Unknown			FL resident	04/02/20
7,258	Dade	47	Female	No		Yes	FL resident	04/02/20
7,259	Dade	33	Female	Unknown			FL resident	04/02/20
7,260	Dade	52	Female	Unknown			FL resident	04/02/20
7,261	Dade	52	Male	Unknown			FL resident	04/02/20
7,262	Dade	79	Male	Unknown			FL resident	04/02/20
7,263	Dade	53	Male	Unknown			FL resident	04/02/20
7,264	Dade	24	Female	Unknown		Yes	FL resident	04/02/20
7,265	Dade	53	Female	Unknown			FL resident	04/02/20
7,266	Dade	44	Female	Unknown			FL resident	04/02/20
7,267	Dade	56	Male	Unknown			FL resident	04/02/20
7,268	Dade	53	Female	Unknown			FL resident	04/02/20
7,269	Dade	80	Female	No		Unknown	FL resident	04/02/20
7,270	Dade	24	Male	Unknown			FL resident	04/02/20
7,271	Dade	33	Male	Unknown			FL resident	04/02/20
7,272	Dade	59	Female	Unknown			FL resident	04/02/20
7,273	Dade	61	Female	Unknown			FL resident	04/02/20
7,274	Dade	55	Male	Unknown			FL resident	04/02/20
7,275	Dade	56	Female	Unknown			FL resident	04/02/20
7,276	Dade	28	Male	Unknown			FL resident	04/02/20

# Coronavirus: line list of cases

Data verified as of Apr 15, 2020 at 10 AM

Data in this report are provisional and subject to change.

Case	County	Age	Gender	Travel related	Travel detail	Contact with a confirmed case	Jurisdiction	Date case counted
7,277	Dade	73	Female	No		Yes	FL resident	04/02/20
7,278	Dade	62	Female	Unknown			FL resident	04/02/20
7,279	Dade	29	Male	Unknown			FL resident	04/02/20
7,280	Dade	47	Male	Unknown			FL resident	04/02/20
7,281	Dade	62	Male	No		Yes	FL resident	04/02/20
7,282	Dade	61	Female	Unknown			FL resident	04/02/20
7,283	Dade	39	Male	Unknown			FL resident	04/02/20
7,284	Dade	9	Female	Unknown			FL resident	04/02/20
7,285	Dade	68	Male	Unknown			FL resident	04/02/20
7,286	Dade	22	Female	Unknown			FL resident	04/02/20
7,287	Dade	79	Male	Unknown		Yes	FL resident	04/02/20
7,288	Dade	67	Female	Unknown		Yes	FL resident	04/02/20
7,289	Dade	79	Male	No		Yes	FL resident	04/02/20
7,290	Dade	30	Male	Unknown			FL resident	04/02/20
7,291	Dade	53	Male	Unknown			FL resident	04/02/20
7,292	Dade	32	Male	Unknown			FL resident	04/02/20
7,293	Dade	23	Male	Unknown			FL resident	04/02/20
7,294	Dade	33	Male	Unknown			FL resident	04/02/20
7,295	Dade	58	Male	Unknown			FL resident	04/02/20
7,296	Dade	69	Female	Unknown			FL resident	04/02/20
7,297	Dade	81	Male	No		Unknown	FL resident	04/02/20
7,298	Dade	53	Male	Unknown			FL resident	04/02/20
7,299	Dade	47	Male	Unknown			FL resident	04/02/20
7,300	Dade	69	Male	Unknown			FL resident	04/02/20
7,301	Dade	49	Male	Unknown			FL resident	04/02/20
7,302	Dade	38	Female	Unknown		Yes	FL resident	04/02/20
7,303	Dade	27	Female	Unknown			FL resident	04/02/20
7,304	Dade	29	Female	Unknown			FL resident	04/02/20
7,305	Dade	62	Male	Unknown		Yes	FL resident	04/02/20
7,306	Dade	31	Female	Unknown			FL resident	04/02/20
7,307	Dade	21	Male	Unknown			FL resident	04/02/20
7,308	Dade	72	Female	No		Unknown	FL resident	04/02/20
7,309	Dade	67	Female	Unknown			FL resident	04/02/20
7,310	Dade	56	Male	Unknown			FL resident	04/02/20
7,311	Dade	30	Male	Unknown			FL resident	04/02/20
7,312	Dade	54	Male	Unknown			FL resident	04/02/20
7,313	Dade	75	Female	No		Yes	FL resident	04/02/20
7,314	Dade	31	Female	Unknown			FL resident	04/02/20
7,315	Dade	58	Female	Unknown			FL resident	04/02/20
7,316	Dade	30	Male	Unknown			FL resident	04/02/20
7,317	Dade	70	Male	Unknown			FL resident	04/02/20
7,318	Dade	42	Male	Unknown			FL resident	04/02/20
7,319	Dade	72	Male	No		Yes	FL resident	04/02/20
7,320	Dade	45	Male	Unknown			FL resident	04/02/20
7,321	Dade	23	Female	Unknown		Unknown	FL resident	04/02/20
7,322	Dade	24	Male	No		Yes	FL resident	04/02/20
7,323	Dade	52	Male	Unknown			FL resident	04/02/20
7,324	Dade	68	Male	Unknown			FL resident	04/02/20
7,325	Dade	43	Female	Unknown			FL resident	04/02/20
7,326	Dade	48	Female	Unknown			FL resident	04/02/20
7,327	Dade	55	Female	Unknown			FL resident	04/02/20
7,328	Dade	25	Female	Unknown			FL resident	04/02/20
7,329	Dade	75	Male	No		Yes	FL resident	04/02/20
7,330	Dade	51	Female	Unknown			FL resident	04/02/20
7,331	Dade	20	Female	Unknown			FL resident	04/02/20
7,332	Dade	63	Male	Unknown			FL resident	04/02/20
7,333	Dade	59	Female	Unknown			FL resident	04/02/20
7,334	Dade	48	Female	Unknown			FL resident	04/02/20
7,335	Dade	17	Female	Unknown			FL resident	04/02/20
7,336	Dade	26	Female	Unknown			FL resident	04/02/20
7,337	Dade	51	Male	Unknown			FL resident	04/02/20
7,338	Dade	42	Female	Unknown			FL resident	04/02/20

# Coronavirus: line list of cases

Data verified as of Apr 15, 2020 at 10 AM

Data in this report are provisional and subject to change.

Case	County	Age	Gender	Travel related	Travel detail	Contact with a confirmed case	Jurisdiction	Date case counted
7,339	Dade	27	Male	Unknown			FL resident	04/02/20
7,340	Dade	52	Female	Unknown			FL resident	04/02/20
7,341	Dade	44	Female	Unknown			FL resident	04/02/20
7,342	Dade	25	Female	Unknown			FL resident	04/02/20
7,343	Dade	58	Female	Unknown			FL resident	04/02/20
7,344	Dade	28	Male	Unknown			FL resident	04/02/20
7,345	Dade	60	Male	Unknown			FL resident	04/02/20
7,346	Dade	35	Male	Unknown			FL resident	04/02/20
7,347	Dade	27	Male	Unknown			FL resident	04/02/20
7,348	Dade	48	Female	Unknown			FL resident	04/02/20
7,349	Dade	28	Female	Unknown			FL resident	04/02/20
7,350	Dade	68	Male	No		Unknown	FL resident	04/02/20
7,351	Dade	54	Male	Unknown			FL resident	04/02/20
7,352	Dade	22	Male	Unknown			FL resident	04/02/20
7,353	Dade	41	Female	Unknown			FL resident	04/02/20
7,354	Dade	82	Male	Unknown		Unknown	FL resident	04/02/20
7,355	Dade	61	Male	Unknown		No	FL resident	04/02/20
7,356	Dade	25	Male	Unknown			FL resident	04/02/20
7,357	Dade	63	Male	Unknown		No	FL resident	04/02/20
7,358	Dade	47	Female	Unknown		No	FL resident	04/02/20
7,359	Dade	66	Female	Unknown			FL resident	04/02/20
7,360	Dade	39	Female	Unknown		Yes	FL resident	04/02/20
7,361	Dade	59	Female	Unknown			FL resident	04/02/20
7,362	Dade	36	Female	Unknown			FL resident	04/02/20
7,363	Dade	60	Female	Unknown			FL resident	04/02/20
7,364	Dade	40	Male	Unknown			FL resident	04/02/20
7,365	Dade	68	Male	Unknown			FL resident	04/02/20
7,366	Dade	54	Male	Unknown			FL resident	04/02/20
7,367	Dade	32	Male	Unknown			FL resident	04/02/20
7,368	Dade	86	Female	Unknown			FL resident	04/02/20
7,369	Dade	67	Female	Unknown			FL resident	04/02/20
7,370	Dade	42	Female	Unknown			FL resident	04/02/20
7,371	Dade	51	Female	Unknown			FL resident	04/02/20
7,372	Dade	28	Female	Unknown			FL resident	04/02/20
7,373	Dade	32	Male	Unknown			FL resident	04/02/20
7,374	Dade	78	Female	Unknown		Yes	FL resident	04/02/20
7,375	Dade	50	Male	Unknown			FL resident	04/02/20
7,376	Dade	64	Female	Unknown			FL resident	04/02/20
7,377	Dade	50	Male	Unknown			FL resident	04/02/20
7,378	Dade	86	Female	Unknown		Yes	FL resident	04/02/20
7,379	Dade	65	Male	Unknown			FL resident	04/02/20
7,380	Dade	57	Male	Unknown			FL resident	04/02/20
7,381	Dade	36	Male	No		No	FL resident	04/02/20
7,382	Dade	99	Male	No		Unknown	FL resident	04/02/20
7,383	Dade	60	Male	No		No	FL resident	04/02/20
7,384	Dade	39	Male	Unknown			FL resident	04/02/20
7,385	Dade	45	Female	Unknown			FL resident	04/02/20
7,386	Dade	34	Female	Unknown			FL resident	04/02/20
7,387	Dade	72	Male	No		No	FL resident	04/02/20
7,388	Dade	87	Male	No		Unknown	FL resident	04/02/20
7,389	Dade	71	Female	No		Unknown	FL resident	04/02/20
7,390	Dade	25	Female	Unknown			FL resident	04/02/20
7,391	Dade	56	Female	Unknown			FL resident	04/02/20
7,392	Dade	61	Female	Unknown			FL resident	04/02/20
7,393	Dade	50	Male	Unknown			FL resident	04/02/20
7,394	Dade	47	Female	No		Yes	FL resident	04/02/20
7,395	Dade	39	Female	Unknown			FL resident	04/02/20
7,396	Dade	47	Female	Unknown			FL resident	04/02/20
7,397	Dade	38	Male	No		Yes	FL resident	04/02/20
7,398	Dade	76	Female	Unknown			FL resident	04/02/20
7,399	Dade	48	Female	No		Yes	FL resident	04/02/20
7,400	Dade	36	Female	Unknown			FL resident	04/02/20

# Coronavirus: line list of cases

Data verified as of Apr 15, 2020 at 10 AM

Data in this report are provisional and subject to change.

Case	County	Age	Gender	Travel related	Travel detail	Contact with a confirmed case	Jurisdiction	Date case counted
7,401	Dade	51	Male	Unknown			FL resident	04/02/20
7,402	Dade	49	Female	Unknown			FL resident	04/02/20
7,403	Dade	21	Male	Unknown		No	FL resident	04/02/20
7,404	Dade	25	Male	No		No	FL resident	04/02/20
7,405	Dade	39	Male	Unknown		Yes	FL resident	04/02/20
7,406	Dade	50	Male	Unknown			FL resident	04/02/20
7,407	Dade	45	Male	Unknown		Yes	FL resident	04/02/20
7,408	Dade	52	Male	Unknown			FL resident	04/02/20
7,409	Dade	41	Male	Unknown		No	FL resident	04/02/20
7,410	Dade	48	Female	Unknown			FL resident	04/02/20
7,411	Dade	48	Male	Unknown			FL resident	04/02/20
7,412	Dade	47	Female	Unknown			FL resident	04/02/20
7,413	Dade	35	Male	Unknown			FL resident	04/02/20
7,414	Dade	74	Male	No		Yes	FL resident	04/02/20
7,415	Dade	46	Female	Unknown			FL resident	04/02/20
7,416	Dade	73	Female	No		No	FL resident	04/02/20
7,417	Dade	45	Male	Unknown			FL resident	04/02/20
7,418	Dade	37	Female	Yes	CO; FL	Yes	FL resident	04/02/20
7,419	Dade	68	Male	Unknown			FL resident	04/02/20
7,420	Dade	65	Male	Unknown			FL resident	04/02/20
7,421	Dade	88	Male	Unknown		Yes	FL resident	04/02/20
7,422	Dade	49	Male	Unknown			FL resident	04/02/20
7,423	Dade	29	Female	Unknown			FL resident	04/02/20
7,424	Dade	48	Female	Unknown			FL resident	04/02/20
7,425	Dade	80	Male	No		Yes	FL resident	04/02/20
7,426	Dade	65	Female	Unknown			FL resident	04/02/20
7,427	Dade	67	Male	Unknown			FL resident	04/02/20
7,428	Dade	68	Female	No			FL resident	04/02/20
7,429	Dade	21	Female	No		Unknown	FL resident	04/02/20
7,430	Dade	52	Male	No		Unknown	FL resident	04/02/20
7,431	Dade	67	Male	No		Yes	FL resident	04/02/20
7,432	Dade	21	Female	Unknown			FL resident	04/02/20
7,433	Dade	51	Female	Unknown			FL resident	04/02/20
7,434	Dade	28	Male	Unknown			FL resident	04/02/20
7,435	Dade	49	Female	Unknown			FL resident	04/02/20
7,436	Dade	66	Male	No		Yes	FL resident	04/02/20
7,437	Dade	35	Male	Unknown			FL resident	04/02/20
7,438	Dade	12	Female	No		Yes	FL resident	04/02/20
7,439	Dade	61	Female	Yes	COLOMBIA	No	FL resident	04/02/20
7,440	Dade	30	Male	Unknown			FL resident	04/02/20
7,441	Dade	55	Unknown	Unknown			FL resident	04/02/20
7,442	Dade	25	Male	No		No	FL resident	04/02/20
7,443	Dade	41	Male	Unknown			FL resident	04/02/20
7,444	Dade	61	Male	Unknown			FL resident	04/02/20
7,445	Dade	49	Female	No		No	FL resident	04/02/20
7,446	Dade	48	Female	No		Yes	FL resident	04/02/20
7,447	Dade	63	Female	No		Yes	FL resident	04/02/20
7,448	Dade	26	Female	No		Yes	FL resident	04/02/20
7,449	Dade	54	Male	No		Yes	FL resident	04/02/20
7,450	Dade	57	Female	Unknown			FL resident	04/02/20
7,451	Dade	77	Male	Unknown		Unknown	FL resident	04/02/20
7,452	Dade	75	Male	Unknown			FL resident	04/02/20
7,453	Dade	60	Male	Unknown			FL resident	04/02/20
7,454	Dade	82	Female	No		Unknown	FL resident	04/02/20
7,455	Dade	69	Male	Unknown			FL resident	04/02/20
7,456	Dade	47	Female	Unknown			FL resident	04/02/20
7,457	Dade	53	Male	Unknown			FL resident	04/02/20
7,458	Dade	31	Female	Unknown			FL resident	04/02/20
7,459	Dade	34	Male	Unknown			FL resident	04/02/20
7,460	Dade	71	Male	No		Yes	FL resident	04/02/20
7,461	Dade	88	Female	Unknown			FL resident	04/02/20
7,462	Dade	74	Female	No		Yes	FL resident	04/02/20



# Coronavirus: line list of cases

Data verified as of Apr 15, 2020 at 10 AM

Data in this report are provisional and subject to change.

Case	County	Age	Gender	Travel related	Travel detail	Contact with a confirmed case	Jurisdiction	Date case counted
7,463	Dade	29	Female	Unknown			FL resident	04/02/20
7,464	Dade	50	Male	No		Unknown	FL resident	04/02/20
7,465	Dade	36	Female	Unknown			FL resident	04/03/20
7,466	Dade	33	Male	Unknown			FL resident	04/03/20
7,467	Dade	53	Female	Unknown			FL resident	04/03/20
7,468	Dade	55	Male	Unknown			FL resident	04/03/20
7,469	Dade	52	Male	Unknown			FL resident	04/03/20
7,470	Dade	69	Female	Unknown			FL resident	04/03/20
7,471	Dade	33	Male	Unknown			FL resident	04/03/20
7,472	Dade	68	Female	Unknown		Yes	FL resident	04/03/20
7,473	Dade	59	Female	Unknown			FL resident	04/03/20
7,474	Dade	37	Male	Unknown			FL resident	04/03/20
7,475	Dade	33	Female	Unknown			FL resident	04/03/20
7,476	Dade	29	Male	Unknown			FL resident	04/03/20
7,477	Dade	41	Male	Unknown			FL resident	04/03/20
7,478	Dade	53	Male	Unknown			FL resident	04/03/20
7,479	Dade	21	Male	Unknown			FL resident	04/03/20
7,480	Dade	21	Female	Unknown			FL resident	04/03/20
7,481	Dade	39	Female	Unknown			FL resident	04/03/20
7,482	Dade	64	Male	Unknown			FL resident	04/03/20
7,483	Dade	44	Male	Unknown			FL resident	04/03/20
7,484	Dade	55	Female	No		Unknown	FL resident	04/03/20
7,485	Dade	47	Female	Unknown			FL resident	04/03/20
7,486	Dade	37	Female	Unknown			FL resident	04/03/20
7,487	Dade	44	Male	Unknown			FL resident	04/03/20
7,488	Dade	58	Male	Unknown			FL resident	04/03/20
7,489	Dade	40	Male	Unknown			FL resident	04/03/20
7,490	Dade	60	Female	Unknown			FL resident	04/03/20
7,491	Dade	44	Male	Unknown			FL resident	04/03/20
7,492	Dade	52	Female	Unknown			FL resident	04/03/20
7,493	Dade	90	Female	Unknown			FL resident	04/03/20
7,494	Dade	34	Female	Unknown			FL resident	04/03/20
7,495	Dade	80	Male	Unknown			FL resident	04/03/20
7,496	Dade	45	Female	Unknown			FL resident	04/03/20
7,497	Dade	22	Female	Unknown			FL resident	04/03/20
7,498	Dade	70	Male	Unknown			FL resident	04/03/20
7,499	Dade	20	Female	Unknown			FL resident	04/03/20
7,500	Dade	12	Female	Unknown			FL resident	04/03/20
7,501	Dade	59	Male	Unknown			FL resident	04/03/20
7,502	Dade	65	Female	Unknown			FL resident	04/03/20
7,503	Dade	36	Male	Unknown		Unknown	FL resident	04/03/20
7,504	Dade	45	Male	Unknown			FL resident	04/03/20
7,505	Dade	30	Female	Unknown			FL resident	04/03/20
7,506	Dade	30	Male	Unknown			FL resident	04/03/20
7,507	Dade	28	Female	Unknown			FL resident	04/03/20
7,508	Dade	22	Female	Unknown			FL resident	04/03/20
7,509	Dade	40	Female	Unknown			FL resident	04/03/20
7,510	Dade	59	Female	Unknown			FL resident	04/03/20
7,511	Dade	65	Male	Unknown			FL resident	04/03/20
7,512	Dade	26	Female	Unknown			FL resident	04/03/20
7,513	Dade	29	Female	Unknown			FL resident	04/03/20
7,514	Dade	46	Female	Unknown			FL resident	04/03/20
7,515	Dade	68	Unknown	Unknown			FL resident	04/03/20
7,516	Dade	41	Female	Unknown		Yes	FL resident	04/03/20
7,517	Dade	62	Female	Unknown			FL resident	04/03/20
7,518	Dade	52	Female	Unknown			FL resident	04/03/20
7,519	Dade	51	Female	Unknown			FL resident	04/03/20
7,520	Dade	50	Female	Unknown			FL resident	04/03/20
7,521	Dade	67	Male	Unknown		No	FL resident	04/03/20
7,522	Dade	37	Female	Unknown			FL resident	04/03/20
7,523	Dade	39	Male	Unknown			FL resident	04/03/20
7,524	Dade	60	Female	Unknown			FL resident	04/03/20

# Coronavirus: line list of cases

Data verified as of Apr 15, 2020 at 10 AM

Data in this report are provisional and subject to change.

Case	County	Age	Gender	Travel related	Travel detail	Contact with a confirmed case	Jurisdiction	Date case counted
7,525	Dade	38	Male	Unknown			FL resident	04/03/20
7,526	Dade	2	Male	Unknown			FL resident	04/03/20
7,527	Dade	49	Male	Unknown			FL resident	04/03/20
7,528	Dade	51	Male	Unknown		No	FL resident	04/03/20
7,529	Dade	42	Male	Unknown			FL resident	04/03/20
7,530	Dade	61	Female	Unknown			FL resident	04/03/20
7,531	Dade	22	Female	Unknown		Yes	FL resident	04/03/20
7,532	Dade	57	Male	Unknown			FL resident	04/03/20
7,533	Dade	41	Female	Unknown			FL resident	04/03/20
7,534	Dade	37	Male	Unknown		Unknown	FL resident	04/03/20
7,535	Dade	29	Male	Unknown			FL resident	04/03/20
7,536	Dade	44	Female	Unknown			FL resident	04/03/20
7,537	Dade	44	Male	Unknown			FL resident	04/03/20
7,538	Dade	67	Female	Unknown		No	FL resident	04/03/20
7,539	Dade	46	Male	Unknown			FL resident	04/03/20
7,540	Dade	32	Male	No		No	FL resident	04/03/20
7,541	Dade	27	Female	Unknown			FL resident	04/03/20
7,542	Dade	52	Male	Unknown			FL resident	04/03/20
7,543	Dade	44	Male	Unknown			FL resident	04/03/20
7,544	Dade	26	Male	Unknown			FL resident	04/03/20
7,545	Dade	57	Male	Unknown			FL resident	04/03/20
7,546	Dade	80	Male	Unknown		No	FL resident	04/03/20
7,547	Dade	43	Female	Unknown			FL resident	04/03/20
7,548	Dade	66	Male	Unknown		No	FL resident	04/03/20
7,549	Dade	33	Female	No		Yes	FL resident	04/03/20
7,550	Dade	49	Male	Unknown			FL resident	04/03/20
7,551	Dade	25	Male	Unknown			FL resident	04/03/20
7,552	Dade	55	Male	Unknown			FL resident	04/03/20
7,553	Dade	34	Female	Unknown			FL resident	04/03/20
7,554	Dade	1	Male	Unknown			FL resident	04/03/20
7,555	Dade	64	Male	No		Unknown	FL resident	04/03/20
7,556	Dade	35	Male	Unknown			FL resident	04/03/20
7,557	Dade	21	Female	Unknown			FL resident	04/03/20
7,558	Dade	62	Female	Unknown			FL resident	04/03/20
7,559	Dade	50	Male	Unknown			FL resident	04/03/20
7,560	Dade	60	Female	Unknown			FL resident	04/03/20
7,561	Dade	35	Female	Unknown			FL resident	04/03/20
7,562	Dade	49	Female	Unknown			FL resident	04/03/20
7,563	Dade	28	Male	Unknown			FL resident	04/03/20
7,564	Dade	33	Male	Unknown			FL resident	04/03/20
7,565	Dade	65	Male	Unknown		No	FL resident	04/03/20
7,566	Dade	36	Male	Unknown			FL resident	04/03/20
7,567	Dade	30	Male	Unknown			FL resident	04/03/20
7,568	Dade	85	Male	Unknown		No	FL resident	04/03/20
7,569	Dade	45	Female	Yes	SPAIN	Yes	FL resident	04/03/20
7,570	Dade	50	Female	Unknown		No	FL resident	04/03/20
7,571	Dade	46	Female	Unknown			FL resident	04/03/20
7,572	Dade	48	Male	Unknown			FL resident	04/03/20
7,573	Dade	77	Female	Unknown		No	FL resident	04/03/20
7,574	Dade	21	Female	Unknown			FL resident	04/03/20
7,575	Dade	39	Female	Unknown			FL resident	04/03/20
7,576	Dade	76	Female	Unknown		Yes	FL resident	04/03/20
7,577	Dade	40	Male	No		No	FL resident	04/03/20
7,578	Dade	65	Male	Unknown			FL resident	04/03/20
7,579	Dade	63	Male	No		No	FL resident	04/03/20
7,580	Dade	47	Male	No		No	FL resident	04/03/20
7,581	Dade	44	Male	No		Unknown	FL resident	04/03/20
7,582	Dade	23	Male	Unknown			FL resident	04/03/20
7,583	Dade	80	Female	No		Unknown	FL resident	04/03/20
7,584	Dade	53	Female	Unknown			FL resident	04/03/20
7,585	Dade	46	Female	Unknown			FL resident	04/03/20
7,586	Dade	87	Male	No		No	FL resident	04/03/20

# Coronavirus: line list of cases

Data verified as of Apr 15, 2020 at 10 AM

Data in this report are provisional and subject to change.

Case	County	Age	Gender	Travel related	Travel detail	Contact with a confirmed case	Jurisdiction	Date case counted
7,587	Dade	34	Male	Unknown			FL resident	04/03/20
7,588	Dade	51	Female	Unknown		Yes	FL resident	04/03/20
7,589	Dade	64	Male	Unknown			FL resident	04/03/20
7,590	Dade	28	Male	Unknown			FL resident	04/03/20
7,591	Dade	31	Male	Unknown			FL resident	04/03/20
7,592	Dade	26	Male	No		Unknown	FL resident	04/03/20
7,593	Dade	35	Male	Unknown			FL resident	04/03/20
7,594	Dade	41	Female	No		No	FL resident	04/03/20
7,595	Dade	38	Female	Unknown			FL resident	04/03/20
7,596	Dade	34	Female	Unknown			FL resident	04/03/20
7,597	Dade	46	Female	Unknown		Yes	FL resident	04/03/20
7,598	Dade	24	Male	Unknown			FL resident	04/03/20
7,599	Dade	77	Male	Unknown			FL resident	04/03/20
7,600	Dade	33	Male	Unknown			FL resident	04/03/20
7,601	Dade	36	Male	Unknown			FL resident	04/03/20
7,602	Dade	48	Female	Unknown			FL resident	04/03/20
7,603	Dade	40	Male	Unknown			FL resident	04/03/20
7,604	Dade	35	Male	Unknown			FL resident	04/03/20
7,605	Dade	45	Male	Unknown			FL resident	04/03/20
7,606	Dade	29	Female	Unknown			FL resident	04/03/20
7,607	Dade	27	Female	Unknown			FL resident	04/03/20
7,608	Dade	49	Male	Unknown			FL resident	04/03/20
7,609	Dade	28	Male	Unknown			FL resident	04/03/20
7,610	Dade	44	Male	Unknown			FL resident	04/03/20
7,611	Dade	28	Male	Unknown			FL resident	04/03/20
7,612	Dade	17	Male	Unknown			FL resident	04/03/20
7,613	Dade	60	Female	Unknown			FL resident	04/03/20
7,614	Dade	58	Male	Unknown			FL resident	04/03/20
7,615	Dade	86	Male	Unknown			FL resident	04/03/20
7,616	Dade	71	Male	Unknown			FL resident	04/03/20
7,617	Dade	58	Female	Unknown			FL resident	04/03/20
7,618	Dade	53	Female	Unknown			FL resident	04/03/20
7,619	Dade	67	Male	Unknown		Unknown	FL resident	04/03/20
7,620	Dade	46	Female	Unknown			FL resident	04/03/20
7,621	Dade	39	Male	Unknown			FL resident	04/03/20
7,622	Dade	33	Female	Unknown			FL resident	04/03/20
7,623	Dade	26	Female	Unknown			FL resident	04/03/20
7,624	Dade	27	Female	No		No	FL resident	04/03/20
7,625	Dade	48	Male	No		Yes	FL resident	04/03/20
7,626	Dade	66	Female	Unknown			FL resident	04/03/20
7,627	Dade	51	Male	No		No	FL resident	04/03/20
7,628	Dade	50	Female	Unknown			FL resident	04/03/20
7,629	Dade	56	Male	No		No	FL resident	04/03/20
7,630	Dade	52	Male	No		Yes	FL resident	04/03/20
7,631	Dade	30	Male	No		No	FL resident	04/03/20
7,632	Dade	30	Male	No		No	FL resident	04/03/20
7,633	Dade	28	Female	Unknown			FL resident	04/03/20
7,634	Dade	31	Female	Yes	FL; PA	No	FL resident	04/03/20
7,635	Dade	64	Female	No		No	FL resident	04/03/20
7,636	Dade	31	Male	No		No	FL resident	04/03/20
7,637	Dade	64	Female	Unknown			FL resident	04/03/20
7,638	Dade	57	Male	Unknown			FL resident	04/03/20
7,639	Dade	73	Male	Unknown			FL resident	04/03/20
7,640	Dade	27	Female	Unknown			FL resident	04/03/20
7,641	Dade	44	Female	Unknown			FL resident	04/03/20
7,642	Dade	51	Female	Unknown			FL resident	04/03/20
7,643	Dade	22	Female	Unknown			FL resident	04/03/20
7,644	Dade	77	Male	Unknown		Unknown	FL resident	04/03/20
7,645	Dade	32	Male	Unknown			FL resident	04/03/20
7,646	Dade	45	Female	Unknown			FL resident	04/03/20
7,647	Dade	68	Male	Unknown			FL resident	04/03/20
7,648	Dade	52	Male	Unknown			FL resident	04/03/20

# Coronavirus: line list of cases

Data verified as of Apr 15, 2020 at 10 AM

Data in this report are provisional and subject to change.

Case	County	Age	Gender	Travel related	Travel detail	Contact with a confirmed case	Jurisdiction	Date case counted
7,649	Dade	50	Male	Unknown			FL resident	04/03/20
7,650	Dade	40	Male	Unknown			FL resident	04/03/20
7,651	Dade	55	Male	Unknown			FL resident	04/03/20
7,652	Dade	59	Female	Unknown			FL resident	04/03/20
7,653	Dade	46	Male	Unknown			FL resident	04/03/20
7,654	Dade	54	Male	Unknown			FL resident	04/03/20
7,655	Dade	67	Male	Unknown			FL resident	04/03/20
7,656	Dade	66	Female	Unknown			FL resident	04/03/20
7,657	Dade	48	Male	Unknown			FL resident	04/03/20
7,658	Dade	50	Female	Unknown			FL resident	04/03/20
7,659	Dade	25	Female	Unknown			FL resident	04/03/20
7,660	Dade	28	Male	Unknown			FL resident	04/03/20
7,661	Dade	55	Male	Unknown			FL resident	04/03/20
7,662	Dade	57	Female	Unknown			FL resident	04/03/20
7,663	Dade	26	Male	No		No	FL resident	04/03/20
7,664	Dade	43	Male	No		Unknown	FL resident	04/03/20
7,665	Dade	49	Male	No		Yes	FL resident	04/03/20
7,666	Dade	29	Female	Unknown			FL resident	04/03/20
7,667	Dade	20	Male	No		Unknown	FL resident	04/03/20
7,668	Dade	20	Male	Unknown			FL resident	04/03/20
7,669	Dade	61	Female	No			FL resident	04/03/20
7,670	Dade	54	Female	No		Unknown	FL resident	04/03/20
7,671	Dade	22	Male	No		Unknown	FL resident	04/03/20
7,672	Dade	65	Male	Unknown			FL resident	04/03/20
7,673	Dade	56	Male	No		Yes	FL resident	04/03/20
7,674	Dade	18	Male	No		Yes	FL resident	04/03/20
7,675	Dade	43	Male	No		Unknown	FL resident	04/03/20
7,676	Dade	63	Female	Unknown		Yes	FL resident	04/03/20
7,677	Dade	44	Male	No		Unknown	FL resident	04/03/20
7,678	Dade	25	Male	No		Yes	FL resident	04/03/20
7,679	Dade	58	Male	Unknown			FL resident	04/03/20
7,680	Dade	74	Female	Unknown			FL resident	04/03/20
7,681	Dade	55	Male	Unknown			FL resident	04/03/20
7,682	Dade	24	Male	Unknown			FL resident	04/03/20
7,683	Dade	44	Female	No		Yes	FL resident	04/03/20
7,684	Dade	56	Female	Unknown			FL resident	04/03/20
7,685	Dade	65	Female	Unknown			FL resident	04/03/20
7,686	Dade	49	Female	Unknown			FL resident	04/03/20
7,687	Dade	51	Female	Yes	Peru	Yes	FL resident	04/03/20
7,688	Dade	63	Female	Unknown			FL resident	04/03/20
7,689	Dade	58	Male	Unknown			FL resident	04/03/20
7,690	Dade	64	Male	Unknown			FL resident	04/03/20
7,691	Dade	47	Male	Unknown			FL resident	04/03/20
7,692	Dade	63	Female	Unknown			FL resident	04/03/20
7,693	Dade	44	Male	Unknown			FL resident	04/03/20
7,694	Dade	44	Male	Unknown			FL resident	04/03/20
7,695	Dade	53	Male	Unknown			FL resident	04/03/20
7,696	Dade	31	Male	Unknown			FL resident	04/03/20
7,697	Dade	63	Female	Unknown			FL resident	04/03/20
7,698	Dade	22	Female	No		Yes	FL resident	04/03/20
7,699	Dade	60	Male	Unknown			FL resident	04/03/20
7,700	Dade	54	Female	Unknown			FL resident	04/03/20
7,701	Dade	45	Female	Unknown			FL resident	04/03/20
7,702	Dade	30	Female	Unknown			FL resident	04/03/20
7,703	Dade	50	Female	Unknown			FL resident	04/03/20
7,704	Dade	54	Male	Unknown			FL resident	04/03/20
7,705	Dade	30	Male	Unknown			FL resident	04/03/20
7,706	Dade	50	Male	Unknown			FL resident	04/03/20
7,707	Dade	60	Female	Unknown			FL resident	04/03/20
7,708	Dade	39	Male	No		Unknown	FL resident	04/03/20
7,709	Dade	27	Male	Unknown			FL resident	04/03/20
7,710	Dade	27	Female	Unknown			FL resident	04/03/20

# Coronavirus: line list of cases

Data verified as of Apr 15, 2020 at 10 AM

Data in this report are provisional and subject to change.

Case	County	Age	Gender	Travel related	Travel detail	Contact with a confirmed case	Jurisdiction	Date case counted
7,711	Dade	52	Male	Unknown			FL resident	04/03/20
7,712	Dade	53	Male	Unknown			FL resident	04/03/20
7,713	Dade	43	Male	Unknown			FL resident	04/03/20
7,714	Dade	52	Male	Unknown			FL resident	04/03/20
7,715	Dade	21	Male	Unknown			FL resident	04/03/20
7,716	Dade	77	Male	Unknown			FL resident	04/03/20
7,717	Dade	47	Male	Unknown			FL resident	04/03/20
7,718	Dade	48	Male	Unknown			FL resident	04/03/20
7,719	Dade	41	Male	Unknown			FL resident	04/03/20
7,720	Dade	34	Male	Unknown			FL resident	04/03/20
7,721	Dade	25	Male	Unknown			FL resident	04/03/20
7,722	Dade	29	Female	Unknown			FL resident	04/03/20
7,723	Dade	31	Female	Unknown			FL resident	04/03/20
7,724	Dade		Male	Unknown			FL resident	04/03/20
7,725	Dade	27	Female	Unknown		Yes	FL resident	04/03/20
7,726	Dade		Female	Unknown			FL resident	04/03/20
7,727	Dade	61	Female	Unknown			FL resident	04/03/20
7,728	Dade	84	Female	Unknown			FL resident	04/03/20
7,729	Dade	41	Male	Unknown			FL resident	04/03/20
7,730	Dade	71	Female	Unknown		Yes	FL resident	04/03/20
7,731	Dade	34	Female	Unknown			FL resident	04/03/20
7,732	Dade	53	Female	Unknown			FL resident	04/03/20
7,733	Dade	68	Female	Unknown			FL resident	04/03/20
7,734	Dade	19	Female	Unknown			FL resident	04/03/20
7,735	Dade	36	Male	Unknown			FL resident	04/03/20
7,736	Dade	47	Male	Unknown			FL resident	04/03/20
7,737	Dade	40	Female	Unknown			FL resident	04/03/20
7,738	Dade	25	Female	Unknown			FL resident	04/03/20
7,739	Dade	63	Male	Unknown			FL resident	04/03/20
7,740	Dade	20	Female	Unknown			FL resident	04/03/20
7,741	Dade	78	Male	Unknown			FL resident	04/03/20
7,742	Dade	80	Female	Unknown			FL resident	04/03/20
7,743	Dade	34	Female	Unknown			FL resident	04/03/20
7,744	Dade	30	Female	Unknown			FL resident	04/03/20
7,745	Dade	32	Male	Unknown			FL resident	04/03/20
7,746	Dade	60	Female	Unknown			FL resident	04/03/20
7,747	Dade	41	Female	Unknown		Unknown	FL resident	04/03/20
7,748	Dade	89	Female	Unknown		Unknown	FL resident	04/03/20
7,749	Dade	87	Female	Unknown			FL resident	04/03/20
7,750	Dade	68	Female	Unknown		Unknown	FL resident	04/03/20
7,751	Dade	55	Female	Unknown			FL resident	04/03/20
7,752	Dade	39	Female	Unknown			FL resident	04/03/20
7,753	Dade	68	Male	Unknown			FL resident	04/03/20
7,754	Dade	44	Male	Unknown			FL resident	04/03/20
7,755	Dade	45	Male	Unknown			FL resident	04/03/20
7,756	Dade	51	Female	Unknown			FL resident	04/03/20
7,757	Dade	67	Male	Unknown			FL resident	04/03/20
7,758	Dade	58	Female	Unknown			FL resident	04/03/20
7,759	Dade	70	Male	Unknown			FL resident	04/03/20
7,760	Dade	68	Female	Unknown			FL resident	04/03/20
7,761	Dade	71	Male	Unknown			FL resident	04/03/20
7,762	Dade	26	Male	Unknown			FL resident	04/03/20
7,763	Dade	57	Female	Unknown			FL resident	04/03/20
7,764	Dade	38	Male	Unknown			FL resident	04/03/20
7,765	Dade	67	Male	Unknown			FL resident	04/03/20
7,766	Dade	56	Male	Unknown			FL resident	04/03/20
7,767	Dade	66	Female	Unknown			FL resident	04/03/20
7,768	Dade	66	Male	Unknown			FL resident	04/03/20
7,769	Dade	31	Female	Unknown			FL resident	04/03/20
7,770	Dade	30	Female	Unknown			FL resident	04/03/20
7,771	Dade	55	Female	Unknown			FL resident	04/03/20
7,772	Dade	64	Female	Unknown			FL resident	04/03/20

# Coronavirus: line list of cases

Data verified as of Apr 15, 2020 at 10 AM

Data in this report are provisional and subject to change.

Case	County	Age	Gender	Travel related	Travel detail	Contact with a confirmed case	Jurisdiction	Date case counted
7,773	Dade	54	Female	Unknown			FL resident	04/03/20
7,774	Dade	37	Male	Unknown			FL resident	04/03/20
7,775	Dade	32	Female	Unknown			FL resident	04/03/20
7,776	Dade	65	Male	Unknown			FL resident	04/03/20
7,777	Dade	55	Female	Unknown		Yes	FL resident	04/03/20
7,778	Dade	54	Female	Unknown			FL resident	04/03/20
7,779	Dade	32	Male	Unknown			FL resident	04/03/20
7,780	Dade	7	Female	Unknown			FL resident	04/03/20
7,781	Dade	55	Female	Unknown			FL resident	04/03/20
7,782	Dade	46	Male	Unknown			FL resident	04/03/20
7,783	Dade	64	Male	Unknown			FL resident	04/03/20
7,784	Dade	27	Female	Unknown			FL resident	04/03/20
7,785	Dade	55	Male	Unknown			FL resident	04/03/20
7,786	Dade	76	Male	Unknown			FL resident	04/03/20
7,787	Dade	45	Female	No		No	FL resident	04/03/20
7,788	Dade	30	Female	Unknown		No	FL resident	04/03/20
7,789	Dade	60	Male	No		No	FL resident	04/03/20
7,790	Dade	62	Female	Unknown			FL resident	04/03/20
7,791	Dade	38	Male	No		No	FL resident	04/03/20
7,792	Dade	36	Female	Unknown			FL resident	04/03/20
7,793	Dade	41	Male	Unknown			FL resident	04/03/20
7,794	Dade	49	Male	Unknown		Yes	FL resident	04/03/20
7,795	Dade	44	Male	Unknown			FL resident	04/03/20
7,796	Dade	45	Male	Unknown			FL resident	04/03/20
7,797	Dade	27	Male	Unknown			FL resident	04/03/20
7,798	Dade	68	Male	Unknown			FL resident	04/03/20
7,799	Dade	40	Male	Unknown			FL resident	04/03/20
7,800	Dade	24	Female	Unknown			FL resident	04/03/20
7,801	Dade		Male	Unknown			FL resident	04/03/20
7,802	Dade	53	Male	Unknown		Yes	FL resident	04/03/20
7,803	Dade	60	Male	Unknown			FL resident	04/03/20
7,804	Dade	53	Male	Unknown			FL resident	04/03/20
7,805	Dade	29	Male	Unknown			FL resident	04/03/20
7,806	Dade	23	Male	Unknown			FL resident	04/03/20
7,807	Dade	32	Male	Unknown			FL resident	04/03/20
7,808	Dade	42	Female	Unknown			FL resident	04/03/20
7,809	Dade	58	Male	Unknown			FL resident	04/03/20
7,810	Dade	44	Female	Unknown			FL resident	04/03/20
7,811	Dade	69	Male	Unknown			FL resident	04/03/20
7,812	Dade	29	Female	Unknown			FL resident	04/03/20
7,813	Dade	43	Male	Unknown			FL resident	04/03/20
7,814	Dade	86	Female	Unknown			FL resident	04/03/20
7,815	Dade	65	Male	Unknown			FL resident	04/03/20
7,816	Dade	44	Female	Unknown			FL resident	04/03/20
7,817	Dade	42	Male	Unknown		Yes	FL resident	04/03/20
7,818	Dade	52	Female	Unknown			FL resident	04/03/20
7,819	Dade	43	Male	Unknown			FL resident	04/03/20
7,820	Dade	32	Male	Unknown			FL resident	04/03/20
7,821	Dade	58	Male	Unknown			FL resident	04/03/20
7,822	Dade	60	Female	No		Yes	FL resident	04/03/20
7,823	Dade	45	Male	Unknown			FL resident	04/03/20
7,824	Dade	54	Male	Unknown			FL resident	04/03/20
7,825	Dade	34	Male	Unknown			FL resident	04/03/20
7,826	Dade	31	Male	Unknown			FL resident	04/03/20
7,827	Dade	49	Male	Unknown			FL resident	04/03/20
7,828	Dade	55	Female	Unknown			FL resident	04/03/20
7,829	Dade	27	Female	Unknown			FL resident	04/03/20
7,830	Dade	24	Female	Unknown			FL resident	04/03/20
7,831	Dade	76	Female	No		Yes	FL resident	04/03/20
7,832	Dade	46	Female	Unknown			FL resident	04/03/20
7,833	Dade	83	Male	Unknown		Yes	FL resident	04/03/20
7,834	Dade	54	Female	Unknown			FL resident	04/03/20

# Coronavirus: line list of cases

Data verified as of Apr 15, 2020 at 10 AM

Data in this report are provisional and subject to change.

Case	County	Age	Gender	Travel related	Travel detail	Contact with a confirmed case	Jurisdiction	Date case counted
7,835	Dade	70	Female	Unknown			FL resident	04/03/20
7,836	Dade	69	Male	No		Yes	FL resident	04/03/20
7,837	Dade	69	Female	Unknown			FL resident	04/03/20
7,838	Dade	38	Male	Unknown			FL resident	04/03/20
7,839	Dade	22	Male	Unknown			FL resident	04/03/20
7,840	Dade	22	Male	Unknown			FL resident	04/03/20
7,841	Dade	34	Female	Unknown			FL resident	04/03/20
7,842	Dade	36	Female	Unknown			FL resident	04/03/20
7,843	Dade	51	Female	Unknown			FL resident	04/03/20
7,844	Dade	69	Female	Unknown			FL resident	04/03/20
7,845	Dade	69	Female	Unknown			FL resident	04/03/20
7,846	Dade	54	Male	Unknown			FL resident	04/03/20
7,847	Dade	38	Female	Unknown			FL resident	04/03/20
7,848	Dade	52	Male	Unknown			FL resident	04/03/20
7,849	Dade	49	Male	No		Yes	FL resident	04/03/20
7,850	Dade	70	Male	Unknown			FL resident	04/03/20
7,851	Dade	31	Unknown	Unknown			FL resident	04/03/20
7,852	Dade	84	Male	Unknown			FL resident	04/03/20
7,853	Dade	39	Female	Unknown			FL resident	04/03/20
7,854	Dade	82	Male	No		Yes	FL resident	04/03/20
7,855	Dade	40	Male	Unknown			FL resident	04/03/20
7,856	Dade	49	Female	Unknown			FL resident	04/03/20
7,857	Dade	68	Female	Unknown			FL resident	04/03/20
7,858	Dade	66	Female	Unknown			FL resident	04/03/20
7,859	Dade	79	Male	Unknown			FL resident	04/03/20
7,860	Dade	35	Female	No		Unknown	FL resident	04/03/20
7,861	Dade	85	Female	No		Yes	FL resident	04/03/20
7,862	Dade	19	Unknown	Unknown			FL resident	04/03/20
7,863	Dade	42	Male	No		Yes	FL resident	04/03/20
7,864	Dade	57	Male	Unknown			FL resident	04/03/20
7,865	Dade	64	Male	Unknown			FL resident	04/03/20
7,866	Dade	41	Male	Unknown			FL resident	04/03/20
7,867	Dade	66	Male	No			FL resident	04/03/20
7,868	Dade	82	Female	No		No	FL resident	04/03/20
7,869	Dade	77	Female	No		Unknown	FL resident	04/03/20
7,870	Dade	30	Unknown	Unknown			FL resident	04/03/20
7,871	Dade	70	Male	Unknown			FL resident	04/03/20
7,872	Dade	65	Male	Unknown			FL resident	04/03/20
7,873	Dade	50	Female	No		Unknown	FL resident	04/03/20
7,874	Dade	52	Male	Unknown			FL resident	04/03/20
7,875	Dade	53	Male	Unknown			FL resident	04/03/20
7,876	Dade	41	Male	Unknown			FL resident	04/03/20
7,877	Dade	19	Female	Unknown			FL resident	04/03/20
7,878	Dade	60	Female	No		Unknown	FL resident	04/03/20
7,879	Dade	51	Male	Unknown			FL resident	04/03/20
7,880	Dade	63	Male	Unknown			FL resident	04/03/20
7,881	Dade	14	Female	Unknown			FL resident	04/03/20
7,882	Dade	77	Male	Unknown			FL resident	04/03/20
7,883	Dade	60	Female	Unknown		Yes	FL resident	04/03/20
7,884	Dade	56	Male	Unknown			FL resident	04/03/20
7,885	Dade	40	Male	Unknown		Unknown	FL resident	04/03/20
7,886	Dade	26	Male	Unknown			FL resident	04/03/20
7,887	Dade	64	Male	Unknown			FL resident	04/03/20
7,888	Dade	62	Female	Unknown			FL resident	04/03/20
7,889	Dade	56	Female	No		Yes	FL resident	04/03/20
7,890	Dade	63	Female	No		No	FL resident	04/03/20
7,891	Dade	27	Male	Unknown			FL resident	04/03/20
7,892	Dade	16	Male	Unknown			FL resident	04/03/20
7,893	Dade	28	Male	Unknown			FL resident	04/03/20
7,894	Dade	18	Female	Unknown			FL resident	04/03/20
7,895	Dade	21	Male	Unknown			FL resident	04/03/20
7,896	Dade	72	Male	Yes	CO	Unknown	FL resident	04/03/20



# Coronavirus: line list of cases

Data verified as of Apr 15, 2020 at 10 AM

Data in this report are provisional and subject to change.

Case	County	Age	Gender	Travel related	Travel detail	Contact with a confirmed case	Jurisdiction	Date case counted
7,897	Dade	27	Female	Unknown			FL resident	04/03/20
7,898	Dade	19	Male	Unknown			FL resident	04/03/20
7,899	Dade	26	Female	Unknown			FL resident	04/03/20
7,900	Dade	31	Male	Unknown			FL resident	04/03/20
7,901	Dade	19	Female	Unknown			FL resident	04/03/20
7,902	Dade	33	Female	Yes	PUERTO RICO	No	FL resident	04/03/20
7,903	Dade	67	Female	No		Yes	FL resident	04/03/20
7,904	Dade	41	Male	Unknown			FL resident	04/03/20
7,905	Dade	78	Male	No		Unknown	FL resident	04/03/20
7,906	Dade	50	Female	Unknown			FL resident	04/03/20
7,907	Dade	71	Male	Unknown			FL resident	04/03/20
7,908	Dade	57	Female	Unknown			FL resident	04/03/20
7,909	Dade	46	Male	Yes	FL; HAITI; MEXICO	Unknown	FL resident	04/03/20
7,910	Dade	35	Male	No		Unknown	FL resident	04/03/20
7,911	Dade	27	Male	Yes	CUBA; FL	Unknown	FL resident	04/03/20
7,912	Dade	66	Female	No		Unknown	FL resident	04/03/20
7,913	Dade	21	Male	No		Yes	FL resident	04/03/20
7,914	Dade	34	Female	No		No	FL resident	04/03/20
7,915	Dade	54	Female	Unknown			FL resident	04/03/20
7,916	Dade	60	Female	Unknown			FL resident	04/03/20
7,917	Dade	28	Female	Unknown			FL resident	04/03/20
7,918	Dade	21	Male	Unknown			FL resident	04/03/20
7,919	Dade	65	Male	No			FL resident	04/03/20
7,920	Dade	41	Male	Unknown			FL resident	04/03/20
7,921	Dade	75	Male	Unknown		Yes	FL resident	04/03/20
7,922	Dade	54	Female	Unknown			FL resident	04/03/20
7,923	Dade	70	Male	No		Unknown	FL resident	04/03/20
7,924	Dade	51	Male	Unknown			FL resident	04/03/20
7,925	Dade	49	Male	Unknown			FL resident	04/03/20
7,926	Dade	34	Male	Unknown			FL resident	04/03/20
7,927	Dade	43	Male	Unknown			FL resident	04/03/20
7,928	Dade	59	Male	Unknown			FL resident	04/03/20
7,929	Dade	84	Male	No		No	FL resident	04/03/20
7,930	Dade	22	Male	Unknown			FL resident	04/03/20
7,931	Dade	66	Male	No		Yes	FL resident	04/03/20
7,932	Dade	32	Male	Unknown			FL resident	04/03/20
7,933	Dade	69	Female	Unknown			FL resident	04/03/20
7,934	Dade	34	Male	Unknown			FL resident	04/03/20
7,935	Dade	87	Female	Unknown			FL resident	04/03/20
7,936	Dade	36	Male	Unknown			FL resident	04/03/20
7,937	Dade	40	Male	Unknown			FL resident	04/03/20
7,938	Dade	57	Female	Unknown			FL resident	04/03/20
7,939	Dade	26	Male	Unknown			FL resident	04/03/20
7,940	Dade	21	Male	Unknown			FL resident	04/03/20
7,941	Dade	21	Male	Unknown			FL resident	04/03/20
7,942	Dade	84	Female	No		Yes	FL resident	04/03/20
7,943	Dade	64	Male	Unknown			FL resident	04/03/20
7,944	Dade	75	Male	No		Unknown	FL resident	04/03/20
7,945	Dade	48	Female	No		Yes	FL resident	04/03/20
7,946	Dade	97	Female	No		Unknown	FL resident	04/03/20
7,947	Dade	87	Female	No		Unknown	FL resident	04/03/20
7,948	Dade	81	Female	No		Unknown	FL resident	04/03/20
7,949	Dade	85	Male	No		Unknown	FL resident	04/03/20
7,950	Dade	60	Male	Unknown			FL resident	04/03/20
7,951	Dade	67	Male	Unknown			FL resident	04/03/20
7,952	Dade	59	Female	Unknown			FL resident	04/03/20
7,953	Dade	56	Male	Unknown			FL resident	04/03/20
7,954	Dade	39	Male	Unknown			FL resident	04/03/20
7,955	Dade	59	Female	Unknown			FL resident	04/03/20
7,956	Dade	50	Male	Unknown			FL resident	04/03/20
7,957	Dade	31	Male	Unknown			FL resident	04/03/20
7,958	Dade	69	Male	No		Unknown	FL resident	04/03/20

# Coronavirus: line list of cases

Data verified as of Apr 15, 2020 at 10 AM

Data in this report are provisional and subject to change.

Case	County	Age	Gender	Travel related	Travel detail	Contact with a confirmed case	Jurisdiction	Date case counted
7,959	Dade	58	Female	Unknown			FL resident	04/03/20
7,960	Dade	72	Female	Yes	FL; VENEZUELA	Unknown	FL resident	04/03/20
7,961	Dade	48	Female	Unknown			FL resident	04/03/20
7,962	Dade	28	Male	Unknown			FL resident	04/03/20
7,963	Dade	69	Female	Unknown		No	FL resident	04/03/20
7,964	Dade	65	Female	No		Yes	FL resident	04/03/20
7,965	Dade	45	Male	Unknown			FL resident	04/03/20
7,966	Dade	20	Male	Unknown			FL resident	04/03/20
7,967	Dade	28	Female	Unknown			FL resident	04/03/20
7,968	Dade	86	Male	No		Yes	FL resident	04/03/20
7,969	Dade	20	Male	Unknown			FL resident	04/03/20
7,970	Dade	61	Female	Unknown			FL resident	04/03/20
7,971	Dade	81	Male	No		No	FL resident	04/03/20
7,972	Dade	36	Female	Unknown			FL resident	04/03/20
7,973	Dade	48	Female	Unknown			FL resident	04/03/20
7,974	Dade	26	Female	Unknown			FL resident	04/03/20
7,975	Dade	77	Male	No		Unknown	FL resident	04/03/20
7,976	Dade	48	Male	Unknown			FL resident	04/03/20
7,977	Dade	81	Male	Unknown		Unknown	FL resident	04/03/20
7,978	Dade	41	Male	Unknown			FL resident	04/03/20
7,979	Dade	74	Female	Unknown		Unknown	FL resident	04/03/20
7,980	Dade	40	Female	Unknown		Yes	FL resident	04/03/20
7,981	Dade	68	Male	Unknown			FL resident	04/03/20
7,982	Dade	52	Female	Unknown			FL resident	04/03/20
7,983	Dade	52	Female	Unknown			FL resident	04/03/20
7,984	Dade	46	Male	Unknown		No	FL resident	04/03/20
7,985	Dade	73	Male	Unknown			FL resident	04/03/20
7,986	Dade	19	Female	Unknown			FL resident	04/03/20
7,987	Dade	60	Female	Unknown			FL resident	04/03/20
7,988	Dade	70	Male	Unknown			FL resident	04/03/20
7,989	Dade	78	Female	No		Unknown	FL resident	04/03/20
7,990	Dade	47	Male	Unknown			FL resident	04/03/20
7,991	Dade	55	Female	Unknown		Yes	FL resident	04/03/20
7,992	Dade	60	Male	Unknown			FL resident	04/03/20
7,993	Dade	60	Female	No		Yes	FL resident	04/04/20
7,994	Dade	40	Male	Unknown		No	FL resident	04/04/20
7,995	Dade	70	Female	No		No	FL resident	04/04/20
7,996	Dade	71	Male	No		No	FL resident	04/04/20
7,997	Dade	63	Male	Unknown			FL resident	04/04/20
7,998	Dade	85	Male	Unknown		Yes	FL resident	04/04/20
7,999	Dade	32	Female	Unknown		No	FL resident	04/04/20
8,000	Dade	52	Female	No		No	FL resident	04/04/20
8,001	Dade	35	Female	No		Yes	FL resident	04/04/20
8,002	Dade	44	Female	Unknown			FL resident	04/04/20
8,003	Dade	39	Male	No		Yes	FL resident	04/04/20
8,004	Dade	54	Male	Unknown			FL resident	04/04/20
8,005	Dade	36	Male	Unknown			FL resident	04/04/20
8,006	Dade	41	Female	Unknown			FL resident	04/04/20
8,007	Dade	55	Female	No		No	FL resident	04/04/20
8,008	Dade	68	Female	Unknown		Unknown	FL resident	04/04/20
8,009	Dade	43	Female	No		No	FL resident	04/04/20
8,010	Dade	23	Female	No		Yes	FL resident	04/04/20
8,011	Dade	31	Female	No		Yes	FL resident	04/04/20
8,012	Dade	61	Female	No		Yes	FL resident	04/04/20
8,013	Dade	70	Female	Unknown		Unknown	FL resident	04/04/20
8,014	Dade	84	Male	Unknown		No	FL resident	04/04/20
8,015	Dade	67	Female	Yes	CA; FL	Yes	FL resident	04/04/20
8,016	Dade	55	Female	No		Yes	FL resident	04/04/20
8,017	Dade	66	Male	Unknown		Yes	FL resident	04/04/20
8,018	Dade	56	Male	No		Yes	FL resident	04/04/20
8,019	Dade	53	Male	Unknown			FL resident	04/04/20
8,020	Dade	34	Male	No		Yes	FL resident	04/04/20

# Coronavirus: line list of cases

Data verified as of Apr 15, 2020 at 10 AM

Data in this report are provisional and subject to change.

Case	County	Age	Gender	Travel related	Travel detail	Contact with a confirmed case	Jurisdiction	Date case counted
8,021	Dade	61	Female	Unknown			FL resident	04/04/20
8,022	Dade	54	Female	Unknown		No	FL resident	04/04/20
8,023	Dade	63	Male	Unknown		No	FL resident	04/04/20
8,024	Dade	53	Male	Unknown		No	FL resident	04/04/20
8,025	Dade	55	Female	Unknown		No	FL resident	04/04/20
8,026	Dade	55	Female	Unknown			FL resident	04/04/20
8,027	Dade	15	Male	Unknown			FL resident	04/04/20
8,028	Dade	56	Male	Unknown			FL resident	04/04/20
8,029	Dade	30	Female	Unknown			FL resident	04/04/20
8,030	Dade	63	Female	Unknown		Yes	FL resident	04/04/20
8,031	Dade	35	Female	Unknown		Yes	FL resident	04/04/20
8,032	Dade	34	Male	Unknown			FL resident	04/04/20
8,033	Dade	59	Female	Unknown			FL resident	04/04/20
8,034	Dade	32	Male	No		No	FL resident	04/04/20
8,035	Dade		Unknown	Unknown			FL resident	04/04/20
8,036	Dade	44	Male	No		Yes	FL resident	04/04/20
8,037	Dade	35	Male	Unknown			FL resident	04/04/20
8,038	Dade	33	Female	Unknown			FL resident	04/04/20
8,039	Dade	33	Female	Unknown			FL resident	04/04/20
8,040	Dade	52	Female	No		Yes	FL resident	04/04/20
8,041	Dade	49	Male	No		No	FL resident	04/04/20
8,042	Dade	42	Female	No		Yes	FL resident	04/04/20
8,043	Dade	64	Female	No		No	FL resident	04/04/20
8,044	Dade	22	Female	Unknown			FL resident	04/04/20
8,045	Dade	31	Female	No		No	FL resident	04/04/20
8,046	Dade	46	Male	Unknown			FL resident	04/04/20
8,047	Dade	65	Female	Yes	NY	Yes	FL resident	04/04/20
8,048	Dade	57	Male	No		No	FL resident	04/04/20
8,049	Dade	50	Male	Unknown			FL resident	04/04/20
8,050	Dade	23	Male	No		Unknown	FL resident	04/04/20
8,051	Dade	56	Female	No		No	FL resident	04/04/20
8,052	Dade	29	Male	Unknown		No	FL resident	04/04/20
8,053	Dade	51	Male	No		Unknown	FL resident	04/04/20
8,054	Dade	32	Female	No		Yes	FL resident	04/04/20
8,055	Dade	24	Female	Unknown		Yes	FL resident	04/04/20
8,056	Dade	51	Male	No		Unknown	FL resident	04/04/20
8,057	Dade	26	Female	No		No	FL resident	04/04/20
8,058	Dade	24	Female	Unknown		Yes	FL resident	04/04/20
8,059	Dade	64	Male	No			FL resident	04/04/20
8,060	Dade	37	Male	No		Yes	FL resident	04/04/20
8,061	Dade	66	Male	Unknown			FL resident	04/04/20
8,062	Dade	58	Female	No		No	FL resident	04/04/20
8,063	Dade	18	Female	No			FL resident	04/04/20
8,064	Dade	39	Female	No			FL resident	04/04/20
8,065	Dade	53	Female	No			FL resident	04/04/20
8,066	Dade	44	Female	No			FL resident	04/04/20
8,067	Dade	31	Male	No			FL resident	04/04/20
8,068	Dade	33	Male	Unknown		Yes	FL resident	04/04/20
8,069	Dade	55	Male	No			FL resident	04/04/20
8,070	Dade	25	Male	No			FL resident	04/04/20
8,071	Dade	45	Male	No			FL resident	04/04/20
8,072	Dade	28	Male	No			FL resident	04/04/20
8,073	Dade	36	Male	No			FL resident	04/04/20
8,074	Dade	24	Male	No			FL resident	04/04/20
8,075	Dade	21	Female	No		Yes	FL resident	04/04/20
8,076	Dade	22	Female	No			FL resident	04/04/20
8,077	Dade	63	Male	Unknown			FL resident	04/04/20
8,078	Dade	63	Male	Unknown			FL resident	04/04/20
8,079	Dade	38	Male	Unknown			FL resident	04/04/20
8,080	Dade	23	Female	Unknown			FL resident	04/04/20
8,081	Dade	26	Female	Unknown			FL resident	04/04/20
8,082	Dade	30	Male	No			FL resident	04/04/20

# Coronavirus: line list of cases

Data verified as of Apr 15, 2020 at 10 AM

Data in this report are provisional and subject to change.

Case	County	Age	Gender	Travel related	Travel detail	Contact with a confirmed case	Jurisdiction	Date case counted
8,083	Dade	23	Male	Unknown		Yes	FL resident	04/04/20
8,084	Dade	37	Female	No			FL resident	04/04/20
8,085	Dade	73	Male	Unknown			FL resident	04/04/20
8,086	Dade	26	Female	Unknown			FL resident	04/04/20
8,087	Dade	53	Female	No			FL resident	04/04/20
8,088	Dade	51	Female	No			FL resident	04/04/20
8,089	Dade	40	Female	No			FL resident	04/04/20
8,090	Dade	51	Male	No		Yes	FL resident	04/04/20
8,091	Dade	54	Male	No		Unknown	FL resident	04/04/20
8,092	Dade	48	Male	No			FL resident	04/04/20
8,093	Dade	27	Male	No		Yes	FL resident	04/04/20
8,094	Dade	38	Male	No			FL resident	04/04/20
8,095	Dade	51	Male	Unknown			FL resident	04/04/20
8,096	Dade	35	Male	No		Unknown	FL resident	04/04/20
8,097	Dade	18	Male	No		Unknown	FL resident	04/04/20
8,098	Dade	42	Male	No			FL resident	04/04/20
8,099	Dade	56	Male	Unknown			FL resident	04/04/20
8,100	Dade	29	Male	Unknown			FL resident	04/04/20
8,101	Dade	49	Female	Unknown			FL resident	04/04/20
8,102	Dade	30	Male	No		Yes	FL resident	04/04/20
8,103	Dade	55	Female	No			FL resident	04/04/20
8,104	Dade	78	Male	Unknown		Unknown	FL resident	04/04/20
8,105	Dade	68	Female	Unknown			FL resident	04/04/20
8,106	Dade	61	Female	Yes	WI		FL resident	04/04/20
8,107	Dade	50	Female	Unknown			FL resident	04/04/20
8,108	Dade	51	Female	No			FL resident	04/04/20
8,109	Dade	23	Female	No		Unknown	FL resident	04/04/20
8,110	Dade	51	Female	No			FL resident	04/04/20
8,111	Dade	30	Female	No			FL resident	04/04/20
8,112	Dade	35	Female	No			FL resident	04/04/20
8,113	Dade	29	Male	No			FL resident	04/04/20
8,114	Dade	31	Male	No			FL resident	04/04/20
8,115	Dade	55	Male	No		Yes	FL resident	04/04/20
8,116	Dade	55	Female	No			FL resident	04/04/20
8,117	Dade	31	Male	No			FL resident	04/04/20
8,118	Dade	59	Female	No			FL resident	04/04/20
8,119	Dade	62	Female	No			FL resident	04/04/20
8,120	Dade	61	Female	No			FL resident	04/04/20
8,121	Dade	33	Female	No			FL resident	04/04/20
8,122	Dade	39	Male	No			FL resident	04/04/20
8,123	Dade	58	Male	No			FL resident	04/04/20
8,124	Dade	13	Female	No			FL resident	04/04/20
8,125	Dade	36	Female	Unknown		Yes	FL resident	04/04/20
8,126	Dade	30	Male	Unknown		Yes	FL resident	04/04/20
8,127	Dade	19	Male	Unknown			FL resident	04/04/20
8,128	Dade	20	Male	Unknown			FL resident	04/04/20
8,129	Dade	47	Female	No			FL resident	04/04/20
8,130	Dade	21	Female	Unknown			FL resident	04/04/20
8,131	Dade	54	Male	Unknown			FL resident	04/04/20
8,132	Dade	42	Male	Unknown		Yes	FL resident	04/04/20
8,133	Dade	50	Female	Unknown		Yes	FL resident	04/04/20
8,134	Dade	47	Female	Unknown		No	FL resident	04/04/20
8,135	Dade	29	Female	Unknown		Yes	FL resident	04/04/20
8,136	Dade	46	Male	Unknown			FL resident	04/04/20
8,137	Dade	45	Male	Unknown			FL resident	04/04/20
8,138	Dade	40	Male	Unknown			FL resident	04/04/20
8,139	Dade	65	Male	No		Yes	FL resident	04/04/20
8,140	Dade	53	Female	Unknown			FL resident	04/04/20
8,141	Dade	48	Male	Unknown			FL resident	04/04/20
8,142	Dade	57	Female	Unknown			FL resident	04/04/20
8,143	Dade	42	Male	Unknown			FL resident	04/04/20
8,144	Dade	43	Female	Unknown			FL resident	04/04/20

# Coronavirus: line list of cases

Data verified as of Apr 15, 2020 at 10 AM

Data in this report are provisional and subject to change.

Case	County	Age	Gender	Travel related	Travel detail	Contact with a confirmed case	Jurisdiction	Date case counted
8,145	Dade	76	Female	Unknown		Unknown	FL resident	04/04/20
8,146	Dade	25	Female	Unknown			FL resident	04/04/20
8,147	Dade	29	Male	No		Yes	FL resident	04/04/20
8,148	Dade	29	Female	Unknown			FL resident	04/04/20
8,149	Dade	51	Male	No		Yes	FL resident	04/04/20
8,150	Dade	60	Male	Unknown			FL resident	04/04/20
8,151	Dade	59	Female	Unknown			FL resident	04/04/20
8,152	Dade	50	Male	Unknown			FL resident	04/04/20
8,153	Dade	52	Female	Unknown			FL resident	04/04/20
8,154	Dade	26	Male	Unknown			FL resident	04/04/20
8,155	Dade	35	Female	Unknown			FL resident	04/04/20
8,156	Dade	21	Male	Unknown			FL resident	04/04/20
8,157	Dade	76	Male	Unknown		Unknown	FL resident	04/04/20
8,158	Dade	67	Male	No		No	FL resident	04/04/20
8,159	Dade	67	Male	No		Unknown	FL resident	04/04/20
8,160	Dade	43	Male	Unknown			FL resident	04/04/20
8,161	Dade	60	Male	Unknown			FL resident	04/04/20
8,162	Dade	73	Female	No		No	FL resident	04/04/20
8,163	Dade	27	Male	Unknown			FL resident	04/04/20
8,164	Dade	17	Female	Unknown			FL resident	04/04/20
8,165	Dade	44	Female	Unknown			FL resident	04/04/20
8,166	Dade	68	Female	Unknown		Unknown	FL resident	04/04/20
8,167	Dade	44	Female	Unknown			FL resident	04/04/20
8,168	Dade	39	Male	Unknown			FL resident	04/04/20
8,169	Dade	71	Female	Unknown		Unknown	FL resident	04/04/20
8,170	Dade	34	Male	No		Yes	FL resident	04/04/20
8,171	Dade	42	Female	No		Yes	FL resident	04/04/20
8,172	Dade	57	Female	No		No	FL resident	04/04/20
8,173	Dade	46	Female	No		Yes	FL resident	04/04/20
8,174	Dade	33	Male	Unknown			FL resident	04/04/20
8,175	Dade	56	Female	Unknown			FL resident	04/04/20
8,176	Dade	26	Male	Unknown			FL resident	04/04/20
8,177	Dade	28	Male	No		Yes	FL resident	04/04/20
8,178	Dade	49	Female	Unknown			FL resident	04/04/20
8,179	Dade	39	Male	No		Yes	FL resident	04/04/20
8,180	Dade	60	Female	No		No	FL resident	04/04/20
8,181	Dade	49	Male	No		Unknown	FL resident	04/04/20
8,182	Dade	50	Female	No		Unknown	FL resident	04/04/20
8,183	Dade	43	Male	No		Unknown	FL resident	04/04/20
8,184	Dade	49	Female	Unknown			FL resident	04/04/20
8,185	Dade	24	Unknown	Unknown			FL resident	04/04/20
8,186	Dade	56	Female	Unknown			FL resident	04/04/20
8,187	Dade	62	Male	Unknown			FL resident	04/04/20
8,188	Dade	22	Male	Unknown			FL resident	04/04/20
8,189	Dade	35	Female	Unknown			FL resident	04/04/20
8,190	Dade	49	Male	Yes	CUBA; FL	Yes	FL resident	04/04/20
8,191	Dade	37	Female	Unknown		No	FL resident	04/04/20
8,192	Dade	20	Female	Unknown			FL resident	04/04/20
8,193	Dade	44	Male	Unknown			FL resident	04/04/20
8,194	Dade	62	Unknown	Unknown			FL resident	04/04/20
8,195	Dade	26	Unknown	Unknown			FL resident	04/04/20
8,196	Dade	59	Male	Unknown			FL resident	04/04/20
8,197	Dade	60	Female	Unknown			FL resident	04/04/20
8,198	Dade	63	Male	Unknown			FL resident	04/04/20
8,199	Dade	57	Male	Unknown			FL resident	04/04/20
8,200	Dade	67	Female	No		No	FL resident	04/04/20
8,201	Dade	51	Male	Unknown			FL resident	04/04/20
8,202	Dade	29	Male	Unknown			FL resident	04/04/20
8,203	Dade	37	Female	Unknown			FL resident	04/04/20
8,204	Dade	22	Female	Unknown			FL resident	04/04/20
8,205	Dade	49	Female	Unknown			FL resident	04/04/20
8,206	Dade	48	Female	Unknown			FL resident	04/04/20

# Coronavirus: line list of cases

Data verified as of Apr 15, 2020 at 10 AM

Data in this report are provisional and subject to change.

Case	County	Age	Gender	Travel related	Travel detail	Contact with a confirmed case	Jurisdiction	Date case counted
8,207	Dade	51	Unknown	Unknown			FL resident	04/04/20
8,208	Dade	57	Male	Unknown			FL resident	04/04/20
8,209	Dade	40	Male	Unknown			FL resident	04/04/20
8,210	Dade	39	Male	Unknown			FL resident	04/04/20
8,211	Dade	56	Male	Unknown			FL resident	04/04/20
8,212	Dade	49	Female	Unknown			FL resident	04/04/20
8,213	Dade	49	Female	Unknown			FL resident	04/04/20
8,214	Dade	50	Female	Unknown			FL resident	04/04/20
8,215	Dade	43	Female	Unknown			FL resident	04/04/20
8,216	Dade	48	Male	Unknown			FL resident	04/04/20
8,217	Dade	64	Male	Unknown			FL resident	04/04/20
8,218	Dade	37	Male	Unknown			FL resident	04/04/20
8,219	Dade	49	Female	Unknown			FL resident	04/04/20
8,220	Dade	71	Male	No		No	FL resident	04/04/20
8,221	Dade	37	Female	Unknown			FL resident	04/04/20
8,222	Dade	54	Male	Unknown			FL resident	04/04/20
8,223	Dade	34	Female	Unknown			FL resident	04/04/20
8,224	Dade	56	Female	Unknown			FL resident	04/04/20
8,225	Dade	52	Male	Unknown			FL resident	04/04/20
8,226	Dade	89	Female	Unknown		Yes	FL resident	04/04/20
8,227	Dade	90	Female	No		Yes	FL resident	04/04/20
8,228	Dade	44	Male	Unknown			FL resident	04/04/20
8,229	Dade	38	Male	Unknown			FL resident	04/04/20
8,230	Dade	65	Male	Yes	ITALY	Unknown	FL resident	04/04/20
8,231	Dade	69	Male	No		Unknown	FL resident	04/04/20
8,232	Dade	32	Female	No		Yes	FL resident	04/04/20
8,233	Dade	40	Male	No		Unknown	FL resident	04/04/20
8,234	Dade	37	Male	Unknown			FL resident	04/04/20
8,235	Dade	81	Female	Unknown			FL resident	04/04/20
8,236	Dade	82	Female	Unknown			FL resident	04/04/20
8,237	Dade	41	Female	Unknown			FL resident	04/04/20
8,238	Dade	40	Male	Unknown		Yes	FL resident	04/04/20
8,239	Dade	48	Female	Unknown			FL resident	04/04/20
8,240	Dade	42	Male	Unknown			FL resident	04/04/20
8,241	Dade	63	Female	Unknown			FL resident	04/04/20
8,242	Dade	56	Male	Unknown			FL resident	04/04/20
8,243	Dade	89	Male	No		Unknown	FL resident	04/04/20
8,244	Dade	58	Female	Unknown			FL resident	04/04/20
8,245	Dade	70	Female	Unknown			FL resident	04/04/20
8,246	Dade	69	Male	Unknown			FL resident	04/04/20
8,247	Dade	61	Female	Unknown			FL resident	04/04/20
8,248	Dade	71	Male	Unknown			FL resident	04/04/20
8,249	Dade	80	Male	Unknown			FL resident	04/04/20
8,250	Dade	81	Female	Unknown			FL resident	04/04/20
8,251	Dade	76	Female	No		Unknown	FL resident	04/04/20
8,252	Dade	63	Female	Unknown			FL resident	04/04/20
8,253	Dade	80	Female	Unknown			FL resident	04/04/20
8,254	Dade	76	Male	Unknown		Unknown	FL resident	04/04/20
8,255	Dade	37	Female	Unknown			FL resident	04/04/20
8,256	Dade	60	Male	Unknown			FL resident	04/04/20
8,257	Dade	56	Female	Unknown			FL resident	04/04/20
8,258	Dade	38	Female	Unknown			FL resident	04/04/20
8,259	Dade	52	Male	Unknown		Unknown	FL resident	04/04/20
8,260	Dade	54	Female	Unknown			FL resident	04/04/20
8,261	Dade	26	Male	Unknown			FL resident	04/04/20
8,262	Dade	46	Male	Unknown			FL resident	04/04/20
8,263	Dade	40	Female	Unknown			FL resident	04/04/20
8,264	Dade	49	Male	Unknown			FL resident	04/04/20
8,265	Dade	54	Male	Unknown			FL resident	04/04/20
8,266	Dade	90	Female	No		Yes	FL resident	04/04/20
8,267	Dade	70	Male	No		Unknown	FL resident	04/04/20
8,268	Dade	46	Female	Unknown			FL resident	04/04/20

# Coronavirus: line list of cases

Data verified as of Apr 15, 2020 at 10 AM

Data in this report are provisional and subject to change.

Case	County	Age	Gender	Travel related	Travel detail	Contact with a confirmed case	Jurisdiction	Date case counted
8,269	Dade	53	Female	Unknown			FL resident	04/04/20
8,270	Dade	33	Female	Unknown			FL resident	04/04/20
8,271	Dade	25	Male	Unknown			FL resident	04/04/20
8,272	Dade	47	Male	Unknown			FL resident	04/04/20
8,273	Dade	30	Female	Unknown			FL resident	04/04/20
8,274	Dade	54	Female	Unknown			FL resident	04/04/20
8,275	Dade	62	Female	Unknown			FL resident	04/04/20
8,276	Dade	34	Female	Unknown			FL resident	04/04/20
8,277	Dade	29	Female	Unknown			FL resident	04/04/20
8,278	Dade	43	Male	Unknown			FL resident	04/04/20
8,279	Dade	53	Male	Unknown			FL resident	04/04/20
8,280	Dade	34	Female	Unknown			FL resident	04/04/20
8,281	Dade	54	Male	Unknown			FL resident	04/04/20
8,282	Dade	30	Female	Unknown		Yes	FL resident	04/04/20
8,283	Dade	46	Male	Unknown			FL resident	04/04/20
8,284	Dade	40	Male	Unknown			FL resident	04/04/20
8,285	Dade	44	Female	Unknown			FL resident	04/04/20
8,286	Dade	48	Male	Unknown			FL resident	04/04/20
8,287	Dade	28	Male	Unknown			FL resident	04/04/20
8,288	Dade	46	Male	Unknown			FL resident	04/04/20
8,289	Dade	54	Male	Unknown			FL resident	04/04/20
8,290	Dade		Female	Unknown			FL resident	04/04/20
8,291	Dade	20	Male	Unknown			FL resident	04/04/20
8,292	Dade	53	Male	Unknown			FL resident	04/04/20
8,293	Dade	59	Female	Unknown			FL resident	04/04/20
8,294	Dade	32	Male	Unknown			FL resident	04/04/20
8,295	Dade	79	Female	No		Unknown	FL resident	04/04/20
8,296	Dade	67	Female	No		Yes	FL resident	04/04/20
8,297	Dade	53	Female	Unknown			FL resident	04/04/20
8,298	Dade	19	Male	Unknown			FL resident	04/04/20
8,299	Dade	65	Male	No		Yes	FL resident	04/04/20
8,300	Dade	50	Female	Unknown			FL resident	04/04/20
8,301	Dade	28	Female	No		Yes	FL resident	04/04/20
8,302	Dade	40	Female	No		Unknown	FL resident	04/04/20
8,303	Dade	31	Female	No		Yes	FL resident	04/04/20
8,304	Dade	61	Female	Unknown			FL resident	04/04/20
8,305	Dade	15	Male	Unknown			FL resident	04/04/20
8,306	Dade	13	Female	Unknown			FL resident	04/04/20
8,307	Dade	48	Female	Unknown			FL resident	04/04/20
8,308	Dade	25	Female	Unknown			FL resident	04/04/20
8,309	Dade	44	Female	No		Yes	FL resident	04/04/20
8,310	Dade	54	Male	Unknown			FL resident	04/04/20
8,311	Dade	55	Male	Unknown			FL resident	04/04/20
8,312	Dade	85	Male	Unknown			FL resident	04/04/20
8,313	Dade	24	Female	Unknown			FL resident	04/04/20
8,314	Dade	48	Female	Unknown			FL resident	04/04/20
8,315	Dade	59	Female	Unknown			FL resident	04/04/20
8,316	Dade	14	Female	Unknown			FL resident	04/04/20
8,317	Dade	90	Female	No		Unknown	FL resident	04/04/20
8,318	Dade	46	Female	Unknown			FL resident	04/04/20
8,319	Dade	47	Male	Unknown			FL resident	04/04/20
8,320	Dade	76	Male	No		No	FL resident	04/04/20
8,321	Dade	44	Male	Unknown			FL resident	04/04/20
8,322	Dade	46	Female	Unknown			FL resident	04/04/20
8,323	Dade	48	Female	Unknown			FL resident	04/04/20
8,324	Dade	63	Female	Unknown			FL resident	04/04/20
8,325	Dade	66	Female	Unknown			FL resident	04/04/20
8,326	Dade	56	Female	Unknown			FL resident	04/04/20
8,327	Dade	24	Male	Unknown		Yes	FL resident	04/04/20
8,328	Dade	56	Female	Unknown			FL resident	04/04/20
8,329	Dade	37	Female	Unknown			FL resident	04/04/20
8,330	Dade	55	Female	Unknown			FL resident	04/04/20



# Coronavirus: line list of cases

Data verified as of Apr 15, 2020 at 10 AM

Data in this report are provisional and subject to change.

Case	County	Age	Gender	Travel related	Travel detail	Contact with a confirmed case	Jurisdiction	Date case counted
8,331	Dade	27	Male	Unknown			FL resident	04/04/20
8,332	Dade	73	Male	Unknown			FL resident	04/04/20
8,333	Dade	25	Male	No		Unknown	FL resident	04/04/20
8,334	Dade	32	Female	No		Yes	FL resident	04/04/20
8,335	Dade	23	Female	No		Yes	FL resident	04/04/20
8,336	Dade	52	Female	Unknown			FL resident	04/04/20
8,337	Dade	31	Female	Unknown			FL resident	04/04/20
8,338	Dade	63	Male	Unknown			FL resident	04/04/20
8,339	Dade	44	Male	Unknown			FL resident	04/04/20
8,340	Dade	37	Female	Unknown			FL resident	04/04/20
8,341	Dade	11	Male	Unknown			FL resident	04/04/20
8,342	Dade	38	Male	Unknown			FL resident	04/04/20
8,343	Dade	60	Female	Unknown			FL resident	04/04/20
8,344	Dade	39	Female	Unknown			FL resident	04/04/20
8,345	Dade	46	Female	Unknown			FL resident	04/04/20
8,346	Dade	39	Male	Unknown			FL resident	04/04/20
8,347	Dade	29	Male	Unknown			FL resident	04/04/20
8,348	Dade	33	Female	Unknown			FL resident	04/04/20
8,349	Dade	81	Male	Unknown			FL resident	04/04/20
8,350	Dade	82	Male	No		No	FL resident	04/04/20
8,351	Dade	44	Female	Unknown			FL resident	04/04/20
8,352	Dade	54	Female	Unknown			FL resident	04/04/20
8,353	Dade	37	Male	Unknown			FL resident	04/04/20
8,354	Dade	54	Male	Unknown			FL resident	04/04/20
8,355	Dade	78	Male	No		Yes	FL resident	04/04/20
8,356	Dade	43	Male	Unknown			FL resident	04/04/20
8,357	Dade	30	Male	Unknown			FL resident	04/04/20
8,358	Dade	37	Female	Unknown			FL resident	04/04/20
8,359	Dade	84	Female	No		No	FL resident	04/04/20
8,360	Dade	56	Female	Unknown			FL resident	04/04/20
8,361	Dade	73	Male	Unknown			FL resident	04/04/20
8,362	Dade	31	Male	Unknown			FL resident	04/04/20
8,363	Dade	90	Female	No		Yes	FL resident	04/04/20
8,364	Dade	36	Male	Unknown			FL resident	04/04/20
8,365	Dade	56	Male	Unknown			FL resident	04/04/20
8,366	Dade	40	Male	Unknown			FL resident	04/04/20
8,367	Dade	57	Male	Unknown			FL resident	04/04/20
8,368	Dade	48	Female	Unknown			FL resident	04/04/20
8,369	Dade	59	Male	Unknown			FL resident	04/04/20
8,370	Dade	51	Female	Unknown			FL resident	04/04/20
8,371	Dade	56	Female	Unknown			FL resident	04/04/20
8,372	Dade	40	Female	Unknown			FL resident	04/04/20
8,373	Dade	103	Female	No		No	FL resident	04/04/20
8,374	Dade	81	Female	Unknown		Yes	FL resident	04/04/20
8,375	Dade	45	Female	Unknown			FL resident	04/04/20
8,376	Dade	30	Male	Unknown			FL resident	04/04/20
8,377	Dade	38	Male	Unknown			FL resident	04/04/20
8,378	Dade	57	Female	No		Yes	FL resident	04/04/20
8,379	Dade	42	Female	Unknown			FL resident	04/04/20
8,380	Dade	65	Male	Unknown			FL resident	04/04/20
8,381	Dade	16	Male	No		Yes	FL resident	04/04/20
8,382	Dade	46	Female	No		Unknown	FL resident	04/04/20
8,383	Dade	39	Female	No		No	FL resident	04/04/20
8,384	Dade	48	Male	No		Unknown	FL resident	04/04/20
8,385	Dade	49	Male	No		Yes	FL resident	04/04/20
8,386	Dade	29	Male	No		Yes	FL resident	04/04/20
8,387	Dade	36	Male	Unknown			FL resident	04/04/20
8,388	Dade	28	Male	Unknown			FL resident	04/04/20
8,389	Dade	26	Female	No		Yes	FL resident	04/04/20
8,390	Dade	77	Female	No		Yes	FL resident	04/04/20
8,391	Dade	63	Male	Unknown			FL resident	04/04/20
8,392	Dade	56	Female	Unknown			FL resident	04/04/20

# Coronavirus: line list of cases

Data verified as of Apr 15, 2020 at 10 AM

Data in this report are provisional and subject to change.

Case	County	Age	Gender	Travel related	Travel detail	Contact with a confirmed case	Jurisdiction	Date case counted
8,393	Dade	70	Male	No		Unknown	FL resident	04/04/20
8,394	Dade	73	Female	No		Yes	FL resident	04/04/20
8,395	Dade	59	Male	Unknown			FL resident	04/04/20
8,396	Dade	51	Male	Unknown			FL resident	04/04/20
8,397	Dade	54	Male	Unknown			FL resident	04/04/20
8,398	Dade	20	Female	Unknown			FL resident	04/04/20
8,399	Dade	44	Male	Unknown			FL resident	04/04/20
8,400	Dade	68	Female	Unknown		Unknown	FL resident	04/04/20
8,401	Dade	31	Female	Unknown			FL resident	04/04/20
8,402	Dade	33	Male	Unknown			FL resident	04/04/20
8,403	Dade	33	Female	Unknown			FL resident	04/04/20
8,404	Dade	66	Female	Unknown			FL resident	04/04/20
8,405	Dade	67	Female	Unknown			FL resident	04/04/20
8,406	Dade	48	Female	Unknown			FL resident	04/04/20
8,407	Dade	31	Male	Unknown			FL resident	04/04/20
8,408	Dade	43	Female	Unknown			FL resident	04/04/20
8,409	Dade	31	Male	Unknown			FL resident	04/04/20
8,410	Dade	27	Male	No		No	FL resident	04/04/20
8,411	Dade	40	Male	Unknown			FL resident	04/04/20
8,412	Dade	73	Female	Unknown			FL resident	04/04/20
8,413	Dade	91	Female	No		No	FL resident	04/04/20
8,414	Dade	31	Male	No		No	FL resident	04/04/20
8,415	Dade	36	Female	Unknown			FL resident	04/04/20
8,416	Dade	35	Male	Unknown			FL resident	04/04/20
8,417	Dade	19	Female	Unknown		Yes	FL resident	04/04/20
8,418	Dade	61	Male	Unknown			FL resident	04/04/20
8,419	Dade	55	Male	Unknown			FL resident	04/04/20
8,420	Dade	46	Female	Unknown			FL resident	04/04/20
8,421	Dade	54	Male	Unknown			FL resident	04/04/20
8,422	Dade	66	Female	No		No	FL resident	04/04/20
8,423	Dade	22	Female	Unknown			FL resident	04/04/20
8,424	Dade	46	Male	Unknown			FL resident	04/04/20
8,425	Dade	33	Male	Unknown			FL resident	04/04/20
8,426	Dade	23	Female	Unknown			FL resident	04/04/20
8,427	Dade	35	Female	Unknown			FL resident	04/04/20
8,428	Dade	68	Male	Unknown			FL resident	04/04/20
8,429	Dade	30	Female	Unknown			FL resident	04/04/20
8,430	Dade	29	Female	Unknown			FL resident	04/04/20
8,431	Dade	35	Male	Unknown			FL resident	04/04/20
8,432	Dade	39	Male	Unknown			FL resident	04/04/20
8,433	Dade	80	Male	Unknown			FL resident	04/04/20
8,434	Dade	63	Male	Unknown			FL resident	04/04/20
8,435	Dade	58	Male	Unknown			FL resident	04/04/20
8,436	Dade	71	Male	No		Yes	FL resident	04/04/20
8,437	Dade	19	Female	Unknown		Yes	FL resident	04/04/20
8,438	Dade	75	Female	Unknown			FL resident	04/04/20
8,439	Dade	81	Female	Unknown			FL resident	04/04/20
8,440	Dade	78	Female	No		Unknown	FL resident	04/04/20
8,441	Dade	84	Male	Unknown		Unknown	FL resident	04/04/20
8,442	Dade	58	Female	Unknown			FL resident	04/04/20
8,443	Dade	64	Male	Unknown			FL resident	04/04/20
8,444	Dade	26	Male	Unknown			FL resident	04/04/20
8,445	Dade	50	Male	Unknown			FL resident	04/04/20
8,446	Dade	39	Male	Unknown			FL resident	04/04/20
8,447	Dade	36	Female	Unknown			FL resident	04/04/20
8,448	Dade	55	Male	Unknown			FL resident	04/04/20
8,449	Dade	73	Male	No		Yes	FL resident	04/04/20
8,450	Dade	58	Male	Unknown			FL resident	04/04/20
8,451	Dade	22	Female	Unknown			FL resident	04/04/20
8,452	Dade	80	Female	Unknown			FL resident	04/04/20
8,453	Dade	55	Female	Unknown			FL resident	04/04/20
8,454	Dade	77	Unknown	Unknown			FL resident	04/04/20

# Coronavirus: line list of cases

Data verified as of Apr 15, 2020 at 10 AM

Data in this report are provisional and subject to change.

Case	County	Age	Gender	Travel related	Travel detail	Contact with a confirmed case	Jurisdiction	Date case counted
8,455	Dade	79	Male	Unknown			FL resident	04/04/20
8,456	Dade	54	Female	Unknown			FL resident	04/04/20
8,457	Dade	64	Female	Unknown			FL resident	04/04/20
8,458	Dade	36	Male	Unknown			FL resident	04/04/20
8,459	Dade	67	Female	Yes	NY	Unknown	FL resident	04/04/20
8,460	Dade	31	Male	Unknown			FL resident	04/04/20
8,461	Dade	53	Male	Unknown			FL resident	04/04/20
8,462	Dade	22	Male	Unknown			FL resident	04/05/20
8,463	Dade	57	Male	Unknown			FL resident	04/05/20
8,464	Dade	51	Male	Unknown			FL resident	04/05/20
8,465	Dade	27	Female	Unknown			FL resident	04/05/20
8,466	Dade	15	Male	Unknown		Yes	FL resident	04/05/20
8,467	Dade	15	Female	Unknown			FL resident	04/05/20
8,468	Dade	73	Male	No		Yes	FL resident	04/05/20
8,469	Dade	61	Female	No		Unknown	FL resident	04/05/20
8,470	Dade	54	Female	Unknown			FL resident	04/05/20
8,471	Dade	73	Female	No		Yes	FL resident	04/05/20
8,472	Dade	74	Female	Unknown		Unknown	FL resident	04/05/20
8,473	Dade	52	Male	No			FL resident	04/05/20
8,474	Dade	32	Male	Unknown			FL resident	04/05/20
8,475	Dade	33	Female	Unknown			FL resident	04/05/20
8,476	Dade	56	Female	Unknown			FL resident	04/05/20
8,477	Dade	48	Female	Unknown			FL resident	04/05/20
8,478	Dade	64	Female	No		No	FL resident	04/05/20
8,479	Dade	40	Female	Unknown		Yes	FL resident	04/05/20
8,480	Dade	37	Female	Unknown			FL resident	04/05/20
8,481	Dade	20	Female	Unknown			FL resident	04/05/20
8,482	Dade	20	Male	Unknown			FL resident	04/05/20
8,483	Dade	42	Female	Unknown			FL resident	04/05/20
8,484	Dade	63	Male	Unknown			FL resident	04/05/20
8,485	Dade	59	Female	Unknown			FL resident	04/05/20
8,486	Dade	81	Male	No		Yes	FL resident	04/05/20
8,487	Dade	42	Female	Unknown			FL resident	04/05/20
8,488	Dade	52	Male	Unknown			FL resident	04/05/20
8,489	Dade	62	Male	Unknown			FL resident	04/05/20
8,490	Dade	46	Male	Unknown			FL resident	04/05/20
8,491	Dade	29	Male	Unknown			FL resident	04/05/20
8,492	Dade	36	Female	Unknown			FL resident	04/05/20
8,493	Dade	54	Male	Unknown			FL resident	04/05/20
8,494	Dade	30	Female	Unknown			FL resident	04/05/20
8,495	Dade	63	Male	Unknown			FL resident	04/05/20
8,496	Dade	49	Female	Unknown			FL resident	04/05/20
8,497	Dade	43	Female	Unknown			FL resident	04/05/20
8,498	Dade	41	Female	Unknown		Yes	FL resident	04/05/20
8,499	Dade	44	Male	Unknown			FL resident	04/05/20
8,500	Dade	25	Male	No		Yes	FL resident	04/05/20
8,501	Dade	33	Male	No		Unknown	FL resident	04/05/20
8,502	Dade	64	Female	Unknown			FL resident	04/05/20
8,503	Dade	67	Female	No		No	FL resident	04/05/20
8,504	Dade	73	Male	Unknown			FL resident	04/05/20
8,505	Dade	38	Female	Unknown			FL resident	04/05/20
8,506	Dade	43	Male	Unknown			FL resident	04/05/20
8,507	Dade	51	Male	No		No	FL resident	04/05/20
8,508	Dade	67	Male	Yes	FL; UNKNOWN	No	FL resident	04/05/20
8,509	Dade	31	Female	No		No	FL resident	04/05/20
8,510	Dade	55	Female	No		Yes	FL resident	04/05/20
8,511	Dade	35	Male	Yes	CHINA; FL	Yes	FL resident	04/05/20
8,512	Dade	31	Male	Unknown			FL resident	04/05/20
8,513	Dade	50	Male	Unknown			FL resident	04/05/20
8,514	Dade	31	Female	Yes	FL; NY	Yes	FL resident	04/05/20
8,515	Dade	42	Male	No		No	FL resident	04/05/20
8,516	Dade	74	Female	Yes	FL; OH	Unknown	FL resident	04/05/20

# Coronavirus: line list of cases

Data verified as of Apr 15, 2020 at 10 AM

Data in this report are provisional and subject to change.

Case	County	Age	Gender	Travel related	Travel detail	Contact with a confirmed case	Jurisdiction	Date case counted
8,517	Dade	61	Male	No		No	FL resident	04/05/20
8,518	Dade	69	Male	No		Yes	FL resident	04/05/20
8,519	Dade	57	Female	No		No	FL resident	04/05/20
8,520	Dade	81	Female	Unknown			FL resident	04/05/20
8,521	Dade	45	Female	Unknown		No	FL resident	04/05/20
8,522	Dade	53	Female	Unknown			FL resident	04/05/20
8,523	Dade	84	Female	No		No	FL resident	04/05/20
8,524	Dade	54	Female	Unknown			FL resident	04/05/20
8,525	Dade	54	Male	Unknown			FL resident	04/05/20
8,526	Dade	49	Male	Unknown			FL resident	04/05/20
8,527	Dade	51	Male	Unknown			FL resident	04/05/20
8,528	Dade	50	Female	Unknown			FL resident	04/05/20
8,529	Dade	67	Male	Unknown			FL resident	04/05/20
8,530	Dade	34	Male	Unknown			FL resident	04/05/20
8,531	Dade	33	Male	Unknown			FL resident	04/05/20
8,532	Dade	27	Male	Unknown			FL resident	04/05/20
8,533	Dade	69	Female	Unknown			FL resident	04/05/20
8,534	Dade	32	Female	Unknown			FL resident	04/05/20
8,535	Dade	38	Female	Unknown			FL resident	04/05/20
8,536	Dade	43	Female	Unknown			FL resident	04/05/20
8,537	Dade	47	Male	Unknown			FL resident	04/05/20
8,538	Dade	21	Male	Unknown			FL resident	04/05/20
8,539	Dade	40	Male	Unknown			FL resident	04/05/20
8,540	Dade	54	Male	Unknown			FL resident	04/05/20
8,541	Dade	24	Male	No		Unknown	FL resident	04/05/20
8,542	Dade	38	Female	Unknown			FL resident	04/05/20
8,543	Dade	39	Male	Unknown		Unknown	FL resident	04/05/20
8,544	Dade	47	Female	Unknown			FL resident	04/05/20
8,545	Dade	49	Female	Unknown			FL resident	04/05/20
8,546	Dade	24	Female	Unknown			FL resident	04/05/20
8,547	Dade	88	Male	Unknown			FL resident	04/05/20
8,548	Dade	52	Male	Unknown			FL resident	04/05/20
8,549	Dade	81	Male	Unknown			FL resident	04/05/20
8,550	Dade	70	Male	Unknown			FL resident	04/05/20
8,551	Dade	69	Female	No		Unknown	FL resident	04/05/20
8,552	Dade	68	Female	No		No	FL resident	04/05/20
8,553	Dade	53	Female	Unknown			FL resident	04/05/20
8,554	Dade	46	Male	Unknown			FL resident	04/05/20
8,555	Dade	27	Female	Unknown			FL resident	04/05/20
8,556	Dade	30	Female	Unknown			FL resident	04/05/20
8,557	Dade	42	Female	Unknown			FL resident	04/05/20
8,558	Dade	54	Male	Unknown			FL resident	04/05/20
8,559	Dade	25	Female	Unknown			FL resident	04/05/20
8,560	Dade	27	Female	Unknown			FL resident	04/05/20
8,561	Dade	60	Female	Unknown			FL resident	04/05/20
8,562	Dade	52	Female	Unknown			FL resident	04/05/20
8,563	Dade	78	Male	Unknown			FL resident	04/05/20
8,564	Dade	53	Male	No		Unknown	FL resident	04/05/20
8,565	Dade	37	Male	Unknown			FL resident	04/05/20
8,566	Dade	2	Male	Unknown			FL resident	04/05/20
8,567	Dade	35	Male	Unknown			FL resident	04/05/20
8,568	Dade	80	Male	No		Unknown	FL resident	04/05/20
8,569	Dade	56	Male	Unknown			FL resident	04/05/20
8,570	Dade	57	Female	Unknown			FL resident	04/05/20
8,571	Dade	31	Male	Unknown			FL resident	04/05/20
8,572	Dade	33	Male	Unknown			FL resident	04/05/20
8,573	Dade	66	Female	No		Yes	FL resident	04/05/20
8,574	Dade	57	Female	Unknown			FL resident	04/05/20
8,575	Dade	56	Female	Unknown		Yes	FL resident	04/05/20
8,576	Dade	74	Female	Unknown			FL resident	04/05/20
8,577	Dade	34	Female	Unknown			FL resident	04/05/20
8,578	Dade	86	Female	Unknown		Yes	FL resident	04/05/20

# Coronavirus: line list of cases

Data verified as of Apr 15, 2020 at 10 AM

Data in this report are provisional and subject to change.

Case	County	Age	Gender	Travel related	Travel detail	Contact with a confirmed case	Jurisdiction	Date case counted
8,579	Dade	37	Female	Unknown			FL resident	04/05/20
8,580	Dade	45	Female	Unknown			FL resident	04/05/20
8,581	Dade	68	Female	No		Unknown	FL resident	04/05/20
8,582	Dade	46	Male	Unknown			FL resident	04/05/20
8,583	Dade	57	Male	No		No	FL resident	04/05/20
8,584	Dade	74	Female	Unknown			FL resident	04/05/20
8,585	Dade	68	Female	Unknown			FL resident	04/05/20
8,586	Dade	85	Male	Unknown			FL resident	04/05/20
8,587	Dade	57	Female	Unknown			FL resident	04/05/20
8,588	Dade	57	Female	Unknown			FL resident	04/05/20
8,589	Dade	77	Male	Unknown		Unknown	FL resident	04/05/20
8,590	Dade	61	Male	Unknown			FL resident	04/05/20
8,591	Dade	87	Male	No		Unknown	FL resident	04/05/20
8,592	Dade	37	Male	Unknown			FL resident	04/05/20
8,593	Dade	67	Female	Unknown		Unknown	FL resident	04/05/20
8,594	Dade	33	Male	Unknown		Yes	FL resident	04/05/20
8,595	Dade	31	Male	Unknown			FL resident	04/05/20
8,596	Dade	67	Male	No		No	FL resident	04/05/20
8,597	Dade	71	Female	Unknown		Unknown	FL resident	04/05/20
8,598	Dade	59	Male	Unknown			FL resident	04/05/20
8,599	Dade	56	Female	Unknown			FL resident	04/05/20
8,600	Dade	21	Female	Unknown			FL resident	04/05/20
8,601	Dade	47	Female	No		Yes	FL resident	04/05/20
8,602	Dade	58	Female	Unknown			FL resident	04/05/20
8,603	Dade	58	Male	Unknown			FL resident	04/05/20
8,604	Dade	43	Male	Unknown			FL resident	04/05/20
8,605	Dade	55	Male	Unknown			FL resident	04/05/20
8,606	Dade	63	Female	No		Yes	FL resident	04/05/20
8,607	Dade	31	Female	Unknown			FL resident	04/05/20
8,608	Dade	72	Female	Unknown			FL resident	04/05/20
8,609	Dade	31	Male	Unknown			FL resident	04/05/20
8,610	Dade	68	Male	Unknown			FL resident	04/05/20
8,611	Dade	72	Male	Unknown			FL resident	04/05/20
8,612	Dade	63	Male	Unknown			FL resident	04/05/20
8,613	Dade	60	Male	Unknown			FL resident	04/05/20
8,614	Dade	61	Male	Unknown			FL resident	04/05/20
8,615	Dade	40	Female	Unknown			FL resident	04/05/20
8,616	Dade	68	Male	Unknown			FL resident	04/05/20
8,617	Dade	66	Male	Unknown			FL resident	04/05/20
8,618	Dade	14	Male	Unknown			FL resident	04/05/20
8,619	Dade	85	Male	Unknown			FL resident	04/05/20
8,620	Dade	24	Female	Unknown			FL resident	04/05/20
8,621	Dade	38	Female	Unknown			FL resident	04/05/20
8,622	Dade	54	Female	Unknown			FL resident	04/05/20
8,623	Dade	49	Male	Unknown			FL resident	04/05/20
8,624	Dade	4	Female	Unknown			FL resident	04/05/20
8,625	Dade	29	Male	Unknown		No	FL resident	04/05/20
8,626	Dade	61	Female	Unknown			FL resident	04/05/20
8,627	Dade	37	Female	Unknown			FL resident	04/05/20
8,628	Dade	83	Female	Unknown		Unknown	FL resident	04/05/20
8,629	Dade	53	Female	Unknown			FL resident	04/05/20
8,630	Dade	30	Male	No		Yes	FL resident	04/05/20
8,631	Dade	43	Male	Unknown			FL resident	04/05/20
8,632	Dade	32	Male	Unknown			FL resident	04/05/20
8,633	Dade	24	Female	Unknown			FL resident	04/05/20
8,634	Dade	23	Male	Unknown			FL resident	04/05/20
8,635	Dade	25	Female	Unknown			FL resident	04/05/20
8,636	Dade	68	Female	Unknown			FL resident	04/05/20
8,637	Dade	40	Male	Unknown			FL resident	04/05/20
8,638	Dade	19	Male	Unknown			FL resident	04/05/20
8,639	Dade	63	Male	Unknown			FL resident	04/05/20
8,640	Dade	22	Female	Unknown			FL resident	04/05/20

# Coronavirus: line list of cases

Data verified as of Apr 15, 2020 at 10 AM

Data in this report are provisional and subject to change.

Case	County	Age	Gender	Travel related	Travel detail	Contact with a confirmed case	Jurisdiction	Date case counted
8,641	Dade	80	Male	Unknown			FL resident	04/05/20
8,642	Dade	23	Male	Unknown			FL resident	04/05/20
8,643	Dade	30	Male	Unknown			FL resident	04/05/20
8,644	Dade	44	Male	Unknown			FL resident	04/05/20
8,645	Dade	42	Female	Unknown			FL resident	04/05/20
8,646	Dade	62	Female	Unknown			FL resident	04/05/20
8,647	Dade	57	Female	Unknown			FL resident	04/05/20
8,648	Dade	33	Male	Unknown			FL resident	04/05/20
8,649	Dade	52	Male	Unknown			FL resident	04/05/20
8,650	Dade	50	Male	Unknown			FL resident	04/05/20
8,651	Dade	72	Female	Unknown			FL resident	04/05/20
8,652	Dade	40	Female	Unknown			FL resident	04/05/20
8,653	Dade	44	Unknown	Unknown			FL resident	04/05/20
8,654	Dade	68	Female	No		Yes	FL resident	04/05/20
8,655	Dade	56	Female	Unknown			FL resident	04/05/20
8,656	Dade	20	Female	Unknown			FL resident	04/05/20
8,657	Dade	56	Male	Unknown			FL resident	04/05/20
8,658	Dade	42	Female	Unknown			FL resident	04/05/20
8,659	Dade	39	Female	Unknown		Yes	FL resident	04/05/20
8,660	Dade	63	Male	No		Yes	FL resident	04/05/20
8,661	Dade	62	Male	Unknown			FL resident	04/05/20
8,662	Dade	33	Male	Unknown			FL resident	04/05/20
8,663	Dade	74	Male	Unknown		Unknown	FL resident	04/05/20
8,664	Dade	83	Female	Unknown			FL resident	04/05/20
8,665	Dade	69	Female	No		No	FL resident	04/05/20
8,666	Dade	60	Male	Unknown		Yes	FL resident	04/05/20
8,667	Dade	52	Female	Unknown			FL resident	04/05/20
8,668	Dade	38	Female	Unknown			FL resident	04/05/20
8,669	Dade	72	Female	No		Yes	FL resident	04/05/20
8,670	Dade	72	Female	Unknown		Unknown	FL resident	04/05/20
8,671	Dade	52	Female	Unknown			FL resident	04/05/20
8,672	Dade	71	Male	No		No	FL resident	04/05/20
8,673	Dade	77	Male	No		No	FL resident	04/05/20
8,674	Dade	31	Female	Unknown			FL resident	04/05/20
8,675	Dade	75	Male	No		Yes	FL resident	04/05/20
8,676	Dade	38	Female	Unknown			FL resident	04/05/20
8,677	Dade	88	Female	No		Unknown	FL resident	04/05/20
8,678	Dade	45	Male	Unknown			FL resident	04/05/20
8,679	Dade	55	Female	Unknown			FL resident	04/05/20
8,680	Dade		Female	Unknown			FL resident	04/05/20
8,681	Dade	55	Male	Unknown			FL resident	04/05/20
8,682	Dade	73	Female	No		Yes	FL resident	04/05/20
8,683	Dade	92	Female	No		Yes	FL resident	04/05/20
8,684	Dade	69	Male	Unknown		Unknown	FL resident	04/05/20
8,685	Dade	40	Unknown	Unknown			FL resident	04/05/20
8,686	Dade	72	Female	No		Yes	FL resident	04/05/20
8,687	Dade	66	Female	No		No	FL resident	04/05/20
8,688	Dade	66	Male	No		No	FL resident	04/05/20
8,689	Dade	59	Female	Unknown		Yes	FL resident	04/05/20
8,690	Dade	57	Male	Unknown			FL resident	04/05/20
8,691	Dade	26	Female	Unknown			FL resident	04/05/20
8,692	Dade	30	Male	Unknown			FL resident	04/05/20
8,693	Dade	47	Male	Unknown			FL resident	04/05/20
8,694	Dade	85	Female	No		Unknown	FL resident	04/05/20
8,695	Dade	56	Female	Unknown			FL resident	04/05/20
8,696	Dade	75	Female	Unknown			FL resident	04/05/20
8,697	Dade	61	Female	Unknown			FL resident	04/05/20
8,698	Dade	80	Female	Unknown			FL resident	04/05/20
8,699	Dade	39	Male	Unknown			FL resident	04/05/20
8,700	Dade	61	Male	Unknown			FL resident	04/05/20
8,701	Dade	31	Male	Unknown			FL resident	04/05/20
8,702	Dade	36	Female	Unknown			FL resident	04/05/20

# Coronavirus: line list of cases

Data verified as of Apr 15, 2020 at 10 AM

Data in this report are provisional and subject to change.

Case	County	Age	Gender	Travel related	Travel detail	Contact with a confirmed case	Jurisdiction	Date case counted
8,703	Dade	65	Male	No		Yes	FL resident	04/05/20
8,704	Dade	74	Male	Unknown		No	FL resident	04/05/20
8,705	Dade	66	Male	No		No	FL resident	04/05/20
8,706	Dade	28	Female	Unknown			FL resident	04/05/20
8,707	Dade	25	Female	Unknown		Yes	FL resident	04/05/20
8,708	Dade	66	Female	Yes	SOUTH AMERICA	Yes	FL resident	04/05/20
8,709	Dade	68	Male	No		Yes	FL resident	04/05/20
8,710	Dade	71	Male	Unknown		Yes	FL resident	04/05/20
8,711	Dade	1	Female	No		Yes	FL resident	04/05/20
8,712	Dade	73	Female	No		No	FL resident	04/05/20
8,713	Dade	66	Male	Unknown			FL resident	04/05/20
8,714	Dade	55	Female	Unknown			FL resident	04/05/20
8,715	Dade	28	Male	Unknown			FL resident	04/05/20
8,716	Dade	29	Male	Unknown			FL resident	04/05/20
8,717	Dade	61	Female	Unknown			FL resident	04/05/20
8,718	Dade	22	Female	No		Yes	FL resident	04/05/20
8,719	Dade	22	Female	Unknown			FL resident	04/05/20
8,720	Dade	75	Female	Unknown			FL resident	04/05/20
8,721	Dade	47	Male	Unknown			FL resident	04/05/20
8,722	Dade	58	Female	Unknown			FL resident	04/05/20
8,723	Dade	29	Male	Unknown			FL resident	04/05/20
8,724	Dade	53	Female	Unknown			FL resident	04/05/20
8,725	Dade	82	Male	No		Unknown	FL resident	04/06/20
8,726	Dade	68	Female	No		Unknown	FL resident	04/06/20
8,727	Dade	39	Female	Unknown			FL resident	04/06/20
8,728	Dade	29	Female	Unknown			FL resident	04/06/20
8,729	Dade	48	Female	Unknown			FL resident	04/06/20
8,730	Dade	29	Female	Unknown			FL resident	04/06/20
8,731	Dade	78	Female	No		Yes	FL resident	04/06/20
8,732	Dade	53	Male	Unknown			FL resident	04/06/20
8,733	Dade	83	Male	Unknown			FL resident	04/06/20
8,734	Dade	36	Female	Unknown			FL resident	04/06/20
8,735	Dade	64	Male	Unknown			FL resident	04/06/20
8,736	Dade	66	Male	Unknown			FL resident	04/06/20
8,737	Dade	32	Female	Unknown			FL resident	04/06/20
8,738	Dade	45	Male	Unknown			FL resident	04/06/20
8,739	Dade	52	Female	Unknown			FL resident	04/06/20
8,740	Dade	64	Male	Unknown			FL resident	04/06/20
8,741	Dade	50	Male	Unknown			FL resident	04/06/20
8,742	Dade	45	Male	Unknown			FL resident	04/06/20
8,743	Dade	44	Female	Unknown			FL resident	04/06/20
8,744	Dade	46	Female	Unknown			FL resident	04/06/20
8,745	Dade	34	Male	Unknown		Unknown	FL resident	04/06/20
8,746	Dade	28	Female	Unknown			FL resident	04/06/20
8,747	Dade	76	Male	Unknown			FL resident	04/06/20
8,748	Dade		Female	Unknown			FL resident	04/06/20
8,749	Dade	80	Female	Unknown			FL resident	04/06/20
8,750	Dade	21	Female	Unknown			FL resident	04/06/20
8,751	Dade	58	Female	Unknown			FL resident	04/06/20
8,752	Dade	63	Female	Unknown			FL resident	04/06/20
8,753	Dade	52	Male	Unknown			FL resident	04/06/20
8,754	Dade	43	Female	Unknown			FL resident	04/06/20
8,755	Dade	30	Male	Unknown			FL resident	04/06/20
8,756	Dade	24	Male	No		Yes	FL resident	04/06/20
8,757	Dade	59	Male	Unknown			FL resident	04/06/20
8,758	Dade	25	Female	Unknown			FL resident	04/06/20
8,759	Dade	70	Female	Unknown			FL resident	04/06/20
8,760	Dade	54	Female	Unknown			FL resident	04/06/20
8,761	Dade	40	Female	Unknown			FL resident	04/06/20
8,762	Dade	78	Female	Unknown			FL resident	04/06/20
8,763	Dade	48	Female	Unknown			FL resident	04/06/20
8,764	Dade	35	Male	Unknown			FL resident	04/06/20



# Coronavirus: line list of cases

Data verified as of Apr 15, 2020 at 10 AM

Data in this report are provisional and subject to change.

Case	County	Age	Gender	Travel related	Travel detail	Contact with a confirmed case	Jurisdiction	Date case counted
8,765	Dade	39	Male	No		Yes	FL resident	04/06/20
8,766	Dade	30	Male	Unknown			FL resident	04/06/20
8,767	Dade	42	Male	Unknown			FL resident	04/06/20
8,768	Dade	53	Female	Unknown			FL resident	04/06/20
8,769	Dade	67	Male	Unknown			FL resident	04/06/20
8,770	Dade	47	Male	Unknown			FL resident	04/06/20
8,771	Dade	25	Female	Unknown			FL resident	04/06/20
8,772	Dade	63	Male	Unknown			FL resident	04/06/20
8,773	Dade	62	Male	Unknown			FL resident	04/06/20
8,774	Dade	46	Male	Unknown			FL resident	04/06/20
8,775	Dade	55	Male	Unknown			FL resident	04/06/20
8,776	Dade	43	Male	No		Unknown	FL resident	04/06/20
8,777	Dade	55	Male	Unknown		Yes	FL resident	04/06/20
8,778	Dade	57	Male	Unknown			FL resident	04/06/20
8,779	Dade	58	Male	Unknown			FL resident	04/06/20
8,780	Dade	90	Female	No		Unknown	FL resident	04/06/20
8,781	Dade	61	Male	Unknown			FL resident	04/06/20
8,782	Dade	31	Male	Unknown			FL resident	04/06/20
8,783	Dade	68	Female	Unknown			FL resident	04/06/20
8,784	Dade	60	Male	Unknown			FL resident	04/06/20
8,785	Dade	51	Female	Unknown		Yes	FL resident	04/06/20
8,786	Dade	51	Female	Unknown			FL resident	04/06/20
8,787	Dade	51	Female	Unknown			FL resident	04/06/20
8,788	Dade	58	Female	Unknown			FL resident	04/06/20
8,789	Dade	33	Female	Unknown		Yes	FL resident	04/06/20
8,790	Dade	52	Female	Unknown		Yes	FL resident	04/06/20
8,791	Dade	47	Female	Unknown			FL resident	04/06/20
8,792	Dade	44	Male	Unknown			FL resident	04/06/20
8,793	Dade	63	Female	Unknown			FL resident	04/06/20
8,794	Dade	47	Female	Unknown			FL resident	04/06/20
8,795	Dade	35	Male	Unknown			FL resident	04/06/20
8,796	Dade	60	Male	Unknown			FL resident	04/06/20
8,797	Dade	53	Male	Unknown			FL resident	04/06/20
8,798	Dade	54	Female	Unknown			FL resident	04/06/20
8,799	Dade	61	Female	Unknown		Yes	FL resident	04/06/20
8,800	Dade	51	Female	Unknown			FL resident	04/06/20
8,801	Dade	45	Female	Unknown			FL resident	04/06/20
8,802	Dade	61	Female	Unknown			FL resident	04/06/20
8,803	Dade	32	Female	Unknown			FL resident	04/06/20
8,804	Dade	41	Male	Unknown			FL resident	04/06/20
8,805	Dade	61	Male	Unknown			FL resident	04/06/20
8,806	Dade	23	Male	Unknown			FL resident	04/06/20
8,807	Dade	29	Female	Unknown			FL resident	04/06/20
8,808	Dade	58	Male	Unknown			FL resident	04/06/20
8,809	Dade	48	Male	Unknown			FL resident	04/06/20
8,810	Dade	35	Male	Unknown			FL resident	04/06/20
8,811	Dade	43	Female	No		Yes	FL resident	04/06/20
8,812	Dade	58	Female	Unknown			FL resident	04/06/20
8,813	Dade	36	Female	Unknown		No	FL resident	04/06/20
8,814	Dade	36	Male	No		Yes	FL resident	04/06/20
8,815	Dade	31	Female	Unknown			FL resident	04/06/20
8,816	Dade	37	Female	Unknown		Unknown	FL resident	04/06/20
8,817	Dade	31	Male	Unknown			FL resident	04/06/20
8,818	Dade	29	Male	Yes	CUBA	Unknown	FL resident	04/06/20
8,819	Dade	37	Female	Unknown			FL resident	04/06/20
8,820	Dade	84	Female	Yes	ECUADOR	Unknown	FL resident	04/06/20
8,821	Dade	28	Male	Unknown		Yes	FL resident	04/06/20
8,822	Dade	53	Female	Unknown			FL resident	04/06/20
8,823	Dade	30	Male	Unknown			FL resident	04/06/20
8,824	Dade	41	Female	Unknown			FL resident	04/06/20
8,825	Dade	26	Female	Unknown			FL resident	04/06/20
8,826	Dade	26	Female	Unknown			FL resident	04/06/20

# Coronavirus: line list of cases

Data verified as of Apr 15, 2020 at 10 AM

Data in this report are provisional and subject to change.

Case	County	Age	Gender	Travel related	Travel detail	Contact with a confirmed case	Jurisdiction	Date case counted
8,827	Dade	49	Male	Unknown			FL resident	04/06/20
8,828	Dade	56	Male	Unknown			FL resident	04/06/20
8,829	Dade	60	Male	Unknown			FL resident	04/06/20
8,830	Dade	77	Female	Unknown			FL resident	04/06/20
8,831	Dade	26	Male	Unknown			FL resident	04/06/20
8,832	Dade	22	Male	Unknown			FL resident	04/06/20
8,833	Dade	52	Female	Unknown			FL resident	04/06/20
8,834	Dade	48	Male	Unknown			FL resident	04/06/20
8,835	Dade	63	Female	Unknown			FL resident	04/06/20
8,836	Dade	62	Male	Unknown			FL resident	04/06/20
8,837	Dade	78	Female	No		No	FL resident	04/06/20
8,838	Dade	62	Female	Unknown			FL resident	04/06/20
8,839	Dade	37	Female	Unknown			FL resident	04/06/20
8,840	Dade	51	Male	Unknown			FL resident	04/06/20
8,841	Dade	31	Male	Unknown			FL resident	04/06/20
8,842	Dade	29	Male	No		Yes	FL resident	04/06/20
8,843	Dade	61	Male	Unknown			FL resident	04/06/20
8,844	Dade	41	Male	Unknown			FL resident	04/06/20
8,845	Dade	18	Female	Unknown			FL resident	04/06/20
8,846	Dade	65	Male	Unknown			FL resident	04/06/20
8,847	Dade	44	Male	Unknown			FL resident	04/06/20
8,848	Dade	41	Female	Unknown			FL resident	04/06/20
8,849	Dade	41	Male	Unknown			FL resident	04/06/20
8,850	Dade	51	Male	Unknown			FL resident	04/06/20
8,851	Dade	33	Female	Unknown			FL resident	04/06/20
8,852	Dade	48	Male	Unknown			FL resident	04/06/20
8,853	Dade	41	Female	No		Yes	FL resident	04/06/20
8,854	Dade	30	Female	Unknown		Unknown	FL resident	04/06/20
8,855	Dade	68	Female	Unknown			FL resident	04/06/20
8,856	Dade	35	Male	Unknown			FL resident	04/06/20
8,857	Dade	44	Male	Unknown			FL resident	04/06/20
8,858	Dade	26	Female	Unknown			FL resident	04/06/20
8,859	Dade	48	Male	Unknown			FL resident	04/06/20
8,860	Dade	50	Male	Unknown			FL resident	04/06/20
8,861	Dade	47	Female	Unknown			FL resident	04/06/20
8,862	Dade	50	Female	Unknown			FL resident	04/06/20
8,863	Dade	57	Female	No		Yes	FL resident	04/06/20
8,864	Dade	54	Male	Unknown			FL resident	04/06/20
8,865	Dade	64	Male	Unknown			FL resident	04/06/20
8,866	Dade	42	Female	Unknown			FL resident	04/06/20
8,867	Dade	68	Female	Unknown			FL resident	04/06/20
8,868	Dade	21	Female	Unknown			FL resident	04/06/20
8,869	Dade	37	Male	Unknown			FL resident	04/06/20
8,870	Dade	35	Female	No		No	FL resident	04/06/20
8,871	Dade	31	Male	Unknown			FL resident	04/06/20
8,872	Dade	30	Female	Unknown			FL resident	04/06/20
8,873	Dade	83	Female	No		Yes	FL resident	04/06/20
8,874	Dade	57	Male	Unknown			FL resident	04/06/20
8,875	Dade	54	Male	Unknown			FL resident	04/06/20
8,876	Dade	51	Male	Unknown			FL resident	04/06/20
8,877	Dade	4	Female	Unknown			FL resident	04/06/20
8,878	Dade	60	Male	Unknown			FL resident	04/06/20
8,879	Dade	45	Male	Unknown			FL resident	04/06/20
8,880	Dade	37	Male	Unknown			FL resident	04/06/20
8,881	Dade	41	Female	Unknown			FL resident	04/06/20
8,882	Dade	32	Female	Unknown			FL resident	04/06/20
8,883	Dade	18	Male	Unknown			FL resident	04/06/20
8,884	Dade	44	Female	Unknown			FL resident	04/06/20
8,885	Dade	41	Male	Unknown			FL resident	04/06/20
8,886	Dade	29	Male	Unknown			FL resident	04/06/20
8,887	Dade	35	Male	Unknown			FL resident	04/06/20
8,888	Dade	33	Female	Unknown			FL resident	04/06/20

# Coronavirus: line list of cases

Data verified as of Apr 15, 2020 at 10 AM

Data in this report are provisional and subject to change.

Case	County	Age	Gender	Travel related	Travel detail	Contact with a confirmed case	Jurisdiction	Date case counted
8,889	Dade	72	Female	Unknown			FL resident	04/06/20
8,890	Dade	34	Female	Unknown			FL resident	04/06/20
8,891	Dade	58	Male	Unknown			FL resident	04/06/20
8,892	Dade	32	Male	Unknown			FL resident	04/06/20
8,893	Dade	24	Female	Unknown			FL resident	04/06/20
8,894	Dade	78	Male	Unknown		Yes	FL resident	04/06/20
8,895	Dade	43	Male	Unknown			FL resident	04/06/20
8,896	Dade	69	Male	Unknown		Yes	FL resident	04/06/20
8,897	Dade	69	Male	Unknown			FL resident	04/06/20
8,898	Dade	63	Male	Unknown			FL resident	04/06/20
8,899	Dade	31	Male	Unknown			FL resident	04/06/20
8,900	Dade	34	Female	Unknown			FL resident	04/06/20
8,901	Dade	45	Female	Unknown			FL resident	04/06/20
8,902	Dade	32	Male	Unknown			FL resident	04/06/20
8,903	Dade	65	Male	Unknown			FL resident	04/06/20
8,904	Dade	41	Male	Unknown			FL resident	04/06/20
8,905	Dade	48	Male	Unknown			FL resident	04/06/20
8,906	Dade	26	Male	Unknown			FL resident	04/06/20
8,907	Dade	40	Male	Unknown			FL resident	04/06/20
8,908	Dade	33	Female	Unknown			FL resident	04/06/20
8,909	Dade	42	Male	Unknown			FL resident	04/06/20
8,910	Dade	55	Male	Unknown			FL resident	04/06/20
8,911	Dade	45	Female	Unknown			FL resident	04/06/20
8,912	Dade	51	Male	Unknown			FL resident	04/06/20
8,913	Dade	22	Male	Unknown			FL resident	04/06/20
8,914	Dade	35	Male	Unknown			FL resident	04/06/20
8,915	Dade	36	Female	Unknown			FL resident	04/06/20
8,916	Dade	21	Female	Unknown			FL resident	04/06/20
8,917	Dade	45	Unknown	Unknown			FL resident	04/06/20
8,918	Dade	48	Female	Unknown			FL resident	04/06/20
8,919	Dade	57	Male	Unknown			FL resident	04/06/20
8,920	Dade	64	Female	Unknown			FL resident	04/06/20
8,921	Dade	65	Female	No		Yes	FL resident	04/06/20
8,922	Dade	69	Male	No		Unknown	FL resident	04/06/20
8,923	Dade	28	Male	Unknown			FL resident	04/06/20
8,924	Dade	48	Female	Unknown			FL resident	04/06/20
8,925	Dade	31	Female	Unknown			FL resident	04/06/20
8,926	Dade	68	Female	Unknown			FL resident	04/06/20
8,927	Dade	51	Male	Yes	CUBA	Unknown	FL resident	04/06/20
8,928	Dade	33	Female	Unknown			FL resident	04/06/20
8,929	Dade	25	Male	Unknown			FL resident	04/06/20
8,930	Dade	65	Male	Unknown			FL resident	04/06/20
8,931	Dade	60	Female	No		Yes	FL resident	04/06/20
8,932	Dade	64	Unknown	Unknown			FL resident	04/06/20
8,933	Dade	48	Male	Unknown			FL resident	04/06/20
8,934	Dade	45	Female	Unknown			FL resident	04/06/20
8,935	Dade	31	Female	Unknown			FL resident	04/06/20
8,936	Dade	43	Female	Unknown			FL resident	04/06/20
8,937	Dade	43	Female	Unknown			FL resident	04/06/20
8,938	Dade	49	Male	Unknown			FL resident	04/06/20
8,939	Dade	33	Female	Unknown			FL resident	04/06/20
8,940	Dade	66	Male	No		Yes	FL resident	04/06/20
8,941	Dade	46	Male	Unknown			FL resident	04/06/20
8,942	Dade	33	Female	Unknown			FL resident	04/06/20
8,943	Dade	35	Male	Unknown			FL resident	04/06/20
8,944	Dade	12	Female	Unknown			FL resident	04/06/20
8,945	Dade	27	Female	Unknown			FL resident	04/06/20
8,946	Dade	45	Female	Unknown			FL resident	04/06/20
8,947	Dade	40	Female	Unknown			FL resident	04/06/20
8,948	Dade	46	Male	Unknown			FL resident	04/06/20
8,949	Dade	30	Male	Unknown			FL resident	04/06/20
8,950	Dade	70	Male	No		Yes	FL resident	04/06/20

# Coronavirus: line list of cases

Data verified as of Apr 15, 2020 at 10 AM

Data in this report are provisional and subject to change.

Case	County	Age	Gender	Travel related	Travel detail	Contact with a confirmed case	Jurisdiction	Date case counted
8,951	Dade	65	Female	No		Yes	FL resident	04/06/20
8,952	Dade	25	Male	Unknown			FL resident	04/06/20
8,953	Dade	29	Female	Unknown			FL resident	04/06/20
8,954	Dade	32	Female	Unknown			FL resident	04/06/20
8,955	Dade	29	Female	No		Yes	FL resident	04/06/20
8,956	Dade	72	Female	No		Unknown	FL resident	04/06/20
8,957	Dade	29	Male	Unknown			FL resident	04/06/20
8,958	Dade	26	Male	Unknown			FL resident	04/06/20
8,959	Dade	53	Male	Unknown			FL resident	04/06/20
8,960	Dade	35	Female	Unknown			FL resident	04/06/20
8,961	Dade	61	Male	Unknown			FL resident	04/06/20
8,962	Dade	54	Female	Unknown			FL resident	04/06/20
8,963	Dade	89	Male	No		No	FL resident	04/06/20
8,964	Dade	58	Male	Unknown		Unknown	FL resident	04/06/20
8,965	Dade	60	Female	Unknown			FL resident	04/06/20
8,966	Dade	72	Female	Unknown			FL resident	04/06/20
8,967	Dade	50	Male	Unknown			FL resident	04/06/20
8,968	Dade	67	Female	No		No	FL resident	04/06/20
8,969	Dade	59	Female	Unknown			FL resident	04/06/20
8,970	Dade	45	Female	Unknown			FL resident	04/06/20
8,971	Dade	47	Male	Unknown			FL resident	04/06/20
8,972	Dade	37	Male	Unknown			FL resident	04/06/20
8,973	Dade	84	Male	No		No	FL resident	04/06/20
8,974	Dade	83	Female	Unknown			FL resident	04/06/20
8,975	Dade	68	Female	No		Yes	FL resident	04/06/20
8,976	Dade	18	Male	Unknown			FL resident	04/06/20
8,977	Dade	63	Male	Unknown			FL resident	04/06/20
8,978	Dade	60	Male	Unknown			FL resident	04/06/20
8,979	Dade	34	Female	Unknown			FL resident	04/06/20
8,980	Dade	36	Male	No		Yes	FL resident	04/06/20
8,981	Dade	53	Female	Unknown		Unknown	FL resident	04/06/20
8,982	Dade	72	Female	Unknown		No	FL resident	04/06/20
8,983	Dade	37	Male	Unknown		Unknown	FL resident	04/06/20
8,984	Dade	39	Male	Unknown		Yes	FL resident	04/06/20
8,985	Dade	77	Male	Unknown		Unknown	FL resident	04/06/20
8,986	Dade	59	Female	No		No	FL resident	04/06/20
8,987	Dade	40	Female	Unknown			FL resident	04/06/20
8,988	Dade	48	Female	Unknown			FL resident	04/06/20
8,989	Dade	32	Male	Unknown			FL resident	04/06/20
8,990	Dade	62	Female	Unknown			FL resident	04/06/20
8,991	Dade	70	Male	Unknown			FL resident	04/06/20
8,992	Dade	47	Female	Unknown			FL resident	04/06/20
8,993	Dade	81	Female	No		Unknown	FL resident	04/06/20
8,994	Dade	92	Male	No		Unknown	FL resident	04/06/20
8,995	Dade	32	Female	No		Yes	FL resident	04/06/20
8,996	Dade	53	Male	Unknown			FL resident	04/06/20
8,997	Dade	67	Female	No		Unknown	FL resident	04/06/20
8,998	Dade	36	Male	Unknown			FL resident	04/06/20
8,999	Dade	88	Female	Unknown			FL resident	04/06/20
9,000	Dade	67	Female	No		Unknown	FL resident	04/06/20
9,001	Dade	56	Male	Unknown			FL resident	04/06/20
9,002	Dade	76	Male	Unknown			FL resident	04/06/20
9,003	Dade	70	Male	Unknown			FL resident	04/06/20
9,004	Dade	80	Male	Unknown			FL resident	04/06/20
9,005	Dade	57	Female	Unknown		Yes	FL resident	04/06/20
9,006	Dade	44	Female	Unknown		Yes	FL resident	04/06/20
9,007	Dade	75	Female	No		Yes	FL resident	04/06/20
9,008	Dade	37	Female	Unknown			FL resident	04/06/20
9,009	Dade	69	Female	No		Yes	FL resident	04/06/20
9,010	Dade	61	Male	Unknown			FL resident	04/06/20
9,011	Dade	62	Male	Unknown			FL resident	04/06/20
9,012	Dade	43	Male	Unknown			FL resident	04/06/20

# Coronavirus: line list of cases

Data verified as of Apr 15, 2020 at 10 AM

Data in this report are provisional and subject to change.

Case	County	Age	Gender	Travel related	Travel detail	Contact with a confirmed case	Jurisdiction	Date case counted
9,013	Dade	78	Male	No		No	FL resident	04/06/20
9,014	Dade	32	Male	Unknown			FL resident	04/06/20
9,015	Dade	59	Female	Unknown		Yes	FL resident	04/06/20
9,016	Dade	54	Female	Unknown			FL resident	04/06/20
9,017	Dade	29	Male	Unknown			FL resident	04/06/20
9,018	Dade	65	Female	Unknown			FL resident	04/06/20
9,019	Dade	65	Male	No		Yes	FL resident	04/06/20
9,020	Dade	57	Male	Unknown			FL resident	04/06/20
9,021	Dade	72	Male	No		Yes	FL resident	04/06/20
9,022	Dade	57	Male	Unknown			FL resident	04/06/20
9,023	Dade	46	Female	Unknown			FL resident	04/06/20
9,024	Dade	45	Male	Unknown		Yes	FL resident	04/06/20
9,025	Dade	29	Male	Unknown			FL resident	04/06/20
9,026	Dade	68	Female	No		Unknown	FL resident	04/06/20
9,027	Dade	74	Male	No		Unknown	FL resident	04/06/20
9,028	Dade	50	Male	Unknown			FL resident	04/06/20
9,029	Dade	53	Male	Unknown			FL resident	04/06/20
9,030	Dade	24	Male	Unknown			FL resident	04/06/20
9,031	Dade	67	Male	No		Unknown	FL resident	04/06/20
9,032	Dade	56	Male	No		Yes	FL resident	04/06/20
9,033	Dade	53	Male	Unknown			FL resident	04/06/20
9,034	Dade	36	Female	Unknown			FL resident	04/06/20
9,035	Dade	53	Female	Unknown			FL resident	04/06/20
9,036	Dade	31	Male	Unknown			FL resident	04/06/20
9,037	Dade	79	Male	No		No	FL resident	04/06/20
9,038	Dade	47	Male	Unknown			FL resident	04/06/20
9,039	Dade	30	Female	Unknown			FL resident	04/06/20
9,040	Dade	44	Male	Unknown			FL resident	04/06/20
9,041	Dade	59	Female	No		Yes	FL resident	04/06/20
9,042	Dade	23	Female	Unknown			FL resident	04/06/20
9,043	Dade	52	Male	Unknown			FL resident	04/06/20
9,044	Dade	45	Male	Unknown			FL resident	04/06/20
9,045	Dade	50	Male	Unknown			FL resident	04/06/20
9,046	Dade	39	Female	Unknown			FL resident	04/06/20
9,047	Dade	39	Male	Unknown			FL resident	04/06/20
9,048	Dade	65	Female	Unknown			FL resident	04/06/20
9,049	Dade	64	Male	Unknown			FL resident	04/06/20
9,050	Dade	86	Male	No		No	FL resident	04/06/20
9,051	Dade	43	Female	Unknown		Yes	FL resident	04/06/20
9,052	Dade	19	Female	Unknown			FL resident	04/06/20
9,053	Dade	24	Male	Unknown			FL resident	04/06/20
9,054	Dade	40	Male	Unknown			FL resident	04/06/20
9,055	Dade	73	Male	No		Yes	FL resident	04/06/20
9,056	Dade	22	Female	Unknown			FL resident	04/06/20
9,057	Dade	48	Female	Unknown			FL resident	04/06/20
9,058	Dade	55	Male	Unknown			FL resident	04/06/20
9,059	Dade	39	Male	Unknown			FL resident	04/06/20
9,060	Dade	36	Female	Unknown		Unknown	FL resident	04/06/20
9,061	Dade	24	Female	Unknown			FL resident	04/06/20
9,062	Dade	59	Female	Unknown			FL resident	04/06/20
9,063	Dade	54	Female	Unknown			FL resident	04/06/20
9,064	Dade	21	Female	Unknown			FL resident	04/06/20
9,065	Dade	61	Male	Unknown			FL resident	04/06/20
9,066	Dade	47	Male	Unknown			FL resident	04/06/20
9,067	Dade	48	Female	Unknown		Yes	FL resident	04/06/20
9,068	Dade	31	Male	Unknown			FL resident	04/06/20
9,069	Dade	56	Male	Unknown			FL resident	04/06/20
9,070	Dade	27	Female	Unknown			FL resident	04/06/20
9,071	Dade	44	Female	Unknown			FL resident	04/06/20
9,072	Dade	25	Female	Unknown			FL resident	04/06/20
9,073	Dade	59	Female	Unknown			FL resident	04/06/20
9,074	Dade	32	Male	Unknown			FL resident	04/06/20

# Coronavirus: line list of cases

Data verified as of Apr 15, 2020 at 10 AM

Data in this report are provisional and subject to change.

Case	County	Age	Gender	Travel related	Travel detail	Contact with a confirmed case	Jurisdiction	Date case counted
9,075	Dade	47	Female	Unknown			FL resident	04/06/20
9,076	Dade	72	Male	No		Unknown	FL resident	04/06/20
9,077	Dade	35	Female	No		Yes	FL resident	04/06/20
9,078	Dade	19	Female	No		Yes	FL resident	04/06/20
9,079	Dade	85	Male	No		No	FL resident	04/06/20
9,080	Dade	48	Female	No			FL resident	04/06/20
9,081	Dade	69	Female	No			FL resident	04/06/20
9,082	Dade	60	Male	No			FL resident	04/06/20
9,083	Dade	32	Female	No			FL resident	04/06/20
9,084	Dade	49	Female	No		No	FL resident	04/06/20
9,085	Dade	28	Male	Unknown			FL resident	04/06/20
9,086	Dade	89	Female	No		Yes	FL resident	04/06/20
9,087	Dade	18	Male	Unknown			FL resident	04/06/20
9,088	Dade	47	Female	Unknown			FL resident	04/06/20
9,089	Dade	76	Female	Unknown			FL resident	04/06/20
9,090	Dade	37	Female	Unknown			FL resident	04/06/20
9,091	Dade	60	Female	Unknown			FL resident	04/06/20
9,092	Dade	78	Male	Unknown		Unknown	FL resident	04/06/20
9,093	Dade	48	Male	Unknown			FL resident	04/06/20
9,094	Dade	27	Female	Unknown			FL resident	04/06/20
9,095	Dade	40	Male	Unknown			FL resident	04/06/20
9,096	Dade	20	Female	Unknown			FL resident	04/06/20
9,097	Dade	52	Female	Unknown			FL resident	04/06/20
9,098	Dade	30	Female	Unknown			FL resident	04/06/20
9,099	Dade	88	Male	Unknown			FL resident	04/06/20
9,100	Dade	52	Female	No		No	FL resident	04/06/20
9,101	Dade	32	Female	No		Yes	FL resident	04/06/20
9,102	Dade	58	Male	Unknown		Yes	FL resident	04/06/20
9,103	Dade	49	Male	No		No	FL resident	04/06/20
9,104	Dade	26	Male	Unknown			FL resident	04/06/20
9,105	Dade	37	Male	Unknown			FL resident	04/06/20
9,106	Dade	86	Male	Unknown			FL resident	04/06/20
9,107	Dade	46	Female	Unknown			FL resident	04/06/20
9,108	Dade	59	Male	Unknown			FL resident	04/06/20
9,109	Dade	58	Female	Unknown			FL resident	04/06/20
9,110	Dade	26	Female	Unknown			FL resident	04/06/20
9,111	Dade	63	Female	Unknown			FL resident	04/06/20
9,112	Dade	49	Female	Unknown			FL resident	04/06/20
9,113	Dade	33	Male	Unknown			FL resident	04/06/20
9,114	Dade	31	Male	Unknown			FL resident	04/06/20
9,115	Dade	42	Male	Unknown			FL resident	04/06/20
9,116	Dade	31	Female	Unknown			FL resident	04/06/20
9,117	Dade	64	Male	Unknown			FL resident	04/06/20
9,118	Dade	63	Male	Unknown		Yes	FL resident	04/06/20
9,119	Dade	49	Male	Unknown			FL resident	04/06/20
9,120	Dade	28	Male	Unknown			FL resident	04/06/20
9,121	Dade	46	Male	Unknown			FL resident	04/06/20
9,122	Dade	46	Female	Unknown			FL resident	04/06/20
9,123	Dade	84	Female	No		Unknown	FL resident	04/06/20
9,124	Dade	52	Female	Unknown			FL resident	04/06/20
9,125	Dade	80	Male	Unknown			FL resident	04/06/20
9,126	Dade	57	Female	Unknown			FL resident	04/06/20
9,127	Dade	56	Female	Unknown			FL resident	04/06/20
9,128	Dade	55	Female	Unknown			FL resident	04/06/20
9,129	Dade	27	Female	Unknown			FL resident	04/06/20
9,130	Dade	49	Female	Unknown			FL resident	04/06/20
9,131	Dade	31	Female	Unknown			FL resident	04/06/20
9,132	Dade	55	Female	Unknown			FL resident	04/06/20
9,133	Dade		Male	Unknown			FL resident	04/06/20
9,134	Dade	29	Female	Unknown			FL resident	04/06/20
9,135	Dade	52	Female	Unknown			FL resident	04/06/20
9,136	Dade	59	Female	Unknown			FL resident	04/06/20

# Coronavirus: line list of cases

Data verified as of Apr 15, 2020 at 10 AM

Data in this report are provisional and subject to change.

Case	County	Age	Gender	Travel related	Travel detail	Contact with a confirmed case	Jurisdiction	Date case counted
9,137	Dade	69	Female	No		Unknown	FL resident	04/06/20
9,138	Dade	32	Male	No		No	FL resident	04/06/20
9,139	Dade	64	Male	Unknown			FL resident	04/06/20
9,140	Dade	48	Male	Unknown			FL resident	04/06/20
9,141	Dade	50	Female	No		Yes	FL resident	04/06/20
9,142	Dade		Female	Unknown			FL resident	04/06/20
9,143	Dade	58	Male	Unknown			FL resident	04/06/20
9,144	Dade		Male	Unknown			FL resident	04/06/20
9,145	Dade	49	Female	Unknown			FL resident	04/06/20
9,146	Dade	56	Male	Unknown			FL resident	04/06/20
9,147	Dade	39	Female	No		Yes	FL resident	04/06/20
9,148	Dade	54	Female	No		No	FL resident	04/06/20
9,149	Dade	52	Female	Unknown			FL resident	04/06/20
9,150	Dade	56	Male	No		No	FL resident	04/06/20
9,151	Dade	57	Female	Unknown			FL resident	04/06/20
9,152	Dade	32	Male	Unknown			FL resident	04/06/20
9,153	Dade	60	Female	Unknown			FL resident	04/06/20
9,154	Dade	78	Female	No		No	FL resident	04/06/20
9,155	Dade	34	Female	Unknown			FL resident	04/06/20
9,156	Dade	39	Male	Unknown			FL resident	04/06/20
9,157	Dade	54	Male	Unknown			FL resident	04/06/20
9,158	Dade	66	Female	No		No	FL resident	04/06/20
9,159	Dade	51	Male	Unknown			FL resident	04/06/20
9,160	Dade	31	Male	Unknown			FL resident	04/06/20
9,161	Dade	24	Female	Unknown			FL resident	04/06/20
9,162	Dade	80	Female	No		Unknown	FL resident	04/06/20
9,163	Dade	49	Female	Unknown			FL resident	04/06/20
9,164	Dade	60	Female	Unknown			FL resident	04/06/20
9,165	Dade	39	Female	Unknown			FL resident	04/06/20
9,166	Dade	93	Male	No		Unknown	FL resident	04/06/20
9,167	Dade	69	Male	Unknown		Unknown	FL resident	04/06/20
9,168	Dade	45	Male	No		Unknown	FL resident	04/06/20
9,169	Dade	83	Female	No		Unknown	FL resident	04/06/20
9,170	Dade	83	Unknown	No		Yes	FL resident	04/06/20
9,171	Dade	77	Female	No		Unknown	FL resident	04/06/20
9,172	Dade	42	Male	Unknown			FL resident	04/06/20
9,173	Dade	33	Female	Unknown			FL resident	04/06/20
9,174	Dade	17	Female	Unknown			FL resident	04/06/20
9,175	Dade	40	Female	No		No	FL resident	04/06/20
9,176	Dade	69	Male	Yes	ARGENTINA	Yes	FL resident	04/06/20
9,177	Dade	65	Female	No		Yes	FL resident	04/06/20
9,178	Dade	32	Female	Unknown			FL resident	04/06/20
9,179	Dade	75	Female	No		No	FL resident	04/06/20
9,180	Dade	46	Female	Unknown			FL resident	04/06/20
9,181	Dade	82	Male	Unknown		Unknown	FL resident	04/06/20
9,182	Dade	53	Female	Unknown			FL resident	04/06/20
9,183	Dade	53	Female	Unknown			FL resident	04/06/20
9,184	Dade	72	Female	Unknown			FL resident	04/06/20
9,185	Dade	21	Female	Unknown			FL resident	04/06/20
9,186	Dade	76	Male	Unknown			FL resident	04/06/20
9,187	Dade	76	Male	No		Yes	FL resident	04/06/20
9,188	Dade	56	Female	Unknown			FL resident	04/06/20
9,189	Dade	21	Female	Unknown			FL resident	04/06/20
9,190	Dade	42	Female	Unknown			FL resident	04/06/20
9,191	Dade	55	Male	Unknown			FL resident	04/06/20
9,192	Dade	56	Male	Unknown			FL resident	04/06/20
9,193	Dade	36	Female	Unknown			FL resident	04/06/20
9,194	Dade	56	Female	Unknown			FL resident	04/06/20
9,195	Dade	21	Male	Unknown			FL resident	04/06/20
9,196	Dade	48	Male	Unknown			FL resident	04/06/20
9,197	Dade	47	Female	Unknown			FL resident	04/06/20
9,198	Dade	41	Female	Unknown			FL resident	04/06/20



# Coronavirus: line list of cases

Data verified as of Apr 15, 2020 at 10 AM

Data in this report are provisional and subject to change.

Case	County	Age	Gender	Travel related	Travel detail	Contact with a confirmed case	Jurisdiction	Date case counted
9,199	Dade	75	Male	No		Unknown	FL resident	04/06/20
9,200	Dade	56	Male	Unknown			FL resident	04/06/20
9,201	Dade	73	Female	No		Unknown	FL resident	04/06/20
9,202	Dade	65	Female	No		Yes	FL resident	04/06/20
9,203	Dade	46	Female	Unknown			FL resident	04/06/20
9,204	Dade	58	Male	Unknown			FL resident	04/06/20
9,205	Dade	72	Female	No		Yes	FL resident	04/06/20
9,206	Dade	49	Female	Unknown			FL resident	04/06/20
9,207	Dade	73	Female	No		Unknown	FL resident	04/06/20
9,208	Dade	70	Female	Unknown			FL resident	04/06/20
9,209	Dade	55	Female	Unknown			FL resident	04/06/20
9,210	Dade	82	Female	Unknown		Unknown	FL resident	04/06/20
9,211	Dade	47	Female	Unknown			FL resident	04/06/20
9,212	Dade	31	Male	Unknown			FL resident	04/06/20
9,213	Dade	53	Male	Unknown			FL resident	04/06/20
9,214	Dade	46	Female	Unknown			FL resident	04/06/20
9,215	Dade	68	Male	Unknown			FL resident	04/06/20
9,216	Dade	36	Male	Unknown			FL resident	04/06/20
9,217	Dade	79	Male	No		Unknown	FL resident	04/06/20
9,218	Dade	52	Male	Unknown			FL resident	04/06/20
9,219	Dade	32	Unknown	Unknown			FL resident	04/06/20
9,220	Dade	87	Female	No		Yes	FL resident	04/06/20
9,221	Dade	70	Female	Unknown			FL resident	04/06/20
9,222	Dade	32	Male	Unknown			FL resident	04/06/20
9,223	Dade	53	Female	No			FL resident	04/06/20
9,224	Dade		Female	Unknown			FL resident	04/07/20
9,225	Dade	20	Male	Unknown			FL resident	04/07/20
9,226	Dade	60	Male	Unknown			FL resident	04/07/20
9,227	Dade	68	Male	No		Unknown	FL resident	04/07/20
9,228	Dade	3	Male	Unknown			FL resident	04/07/20
9,229	Dade	48	Male	Unknown			FL resident	04/07/20
9,230	Dade	25	Female	Unknown			FL resident	04/07/20
9,231	Dade	53	Male	Unknown			FL resident	04/07/20
9,232	Dade	74	Female	No		Yes	FL resident	04/07/20
9,233	Dade	91	Male	No		Yes	FL resident	04/07/20
9,234	Dade	65	Male	No		No	FL resident	04/07/20
9,235	Dade	30	Male	Unknown			FL resident	04/07/20
9,236	Dade	65	Female	Unknown			FL resident	04/07/20
9,237	Dade	65	Female	No		No	FL resident	04/07/20
9,238	Dade	57	Male	Unknown			FL resident	04/07/20
9,239	Dade	73	Male	Unknown			FL resident	04/07/20
9,240	Dade	28	Male	Unknown			FL resident	04/07/20
9,241	Dade	53	Male	Unknown			FL resident	04/07/20
9,242	Dade	54	Male	Unknown			FL resident	04/07/20
9,243	Dade	60	Male	Unknown			FL resident	04/07/20
9,244	Dade	57	Male	Unknown			FL resident	04/07/20
9,245	Dade	78	Female	No		No	FL resident	04/07/20
9,246	Dade	39	Male	Unknown			FL resident	04/07/20
9,247	Dade	29	Female	Unknown			FL resident	04/07/20
9,248	Dade	10	Male	Unknown			FL resident	04/07/20
9,249	Dade	5	Male	Unknown			FL resident	04/07/20
9,250	Dade	33	Male	Unknown			FL resident	04/07/20
9,251	Dade	37	Male	Unknown			FL resident	04/07/20
9,252	Dade	60	Female	Unknown			FL resident	04/07/20
9,253	Dade	29	Male	Unknown			FL resident	04/07/20
9,254	Dade	28	Male	Unknown			FL resident	04/07/20
9,255	Dade	81	Male	No		No	FL resident	04/07/20
9,256	Dade	66	Male	No		No	FL resident	04/07/20
9,257	Dade	16	Female	Unknown			FL resident	04/07/20
9,258	Dade	39	Male	Unknown			FL resident	04/07/20
9,259	Dade	56	Female	Unknown			FL resident	04/07/20
9,260	Dade	85	Male	No		No	FL resident	04/07/20

# Coronavirus: line list of cases

Data verified as of Apr 15, 2020 at 10 AM

Data in this report are provisional and subject to change.

Case	County	Age	Gender	Travel related	Travel detail	Contact with a confirmed case	Jurisdiction	Date case counted
9,261	Dade	71	Male	Unknown			FL resident	04/07/20
9,262	Dade	41	Female	Unknown			FL resident	04/07/20
9,263	Dade	20	Female	Unknown			FL resident	04/07/20
9,264	Dade	76	Male	Unknown			FL resident	04/07/20
9,265	Dade	59	Female	Unknown			FL resident	04/07/20
9,266	Dade	26	Male	Unknown			FL resident	04/07/20
9,267	Dade	62	Male	Unknown			FL resident	04/07/20
9,268	Dade	64	Female	No		Yes	FL resident	04/07/20
9,269	Dade	52	Male	Unknown			FL resident	04/07/20
9,270	Dade	91	Male	No		No	FL resident	04/07/20
9,271	Dade	52	Male	Unknown			FL resident	04/07/20
9,272	Dade	63	Male	Unknown			FL resident	04/07/20
9,273	Dade	13	Female	Unknown			FL resident	04/07/20
9,274	Dade	43	Male	Unknown			FL resident	04/07/20
9,275	Dade	46	Female	Unknown			FL resident	04/07/20
9,276	Dade	70	Male	Unknown		No	FL resident	04/07/20
9,277	Dade	61	Female	Unknown			FL resident	04/07/20
9,278	Dade	30	Female	Unknown			FL resident	04/07/20
9,279	Dade	60	Male	Unknown			FL resident	04/07/20
9,280	Dade	44	Male	Unknown			FL resident	04/07/20
9,281	Dade	45	Male	Unknown			FL resident	04/07/20
9,282	Dade	46	Male	Unknown			FL resident	04/07/20
9,283	Dade	80	Male	No		Unknown	FL resident	04/07/20
9,284	Dade	33	Male	Unknown			FL resident	04/07/20
9,285	Dade	35	Male	Unknown			FL resident	04/07/20
9,286	Dade	78	Male	No		No	FL resident	04/07/20
9,287	Dade	41	Female	Unknown		Yes	FL resident	04/07/20
9,288	Dade	39	Male	Unknown			FL resident	04/07/20
9,289	Dade	58	Female	No		Yes	FL resident	04/07/20
9,290	Dade	68	Female	Unknown		No	FL resident	04/07/20
9,291	Dade	32	Female	Unknown			FL resident	04/07/20
9,292	Dade	12	Female	No		No	FL resident	04/07/20
9,293	Dade	55	Male	Unknown			FL resident	04/07/20
9,294	Dade	32	Male	Unknown			FL resident	04/07/20
9,295	Dade	25	Female	No		Unknown	FL resident	04/07/20
9,296	Dade	66	Male	No		Yes	FL resident	04/07/20
9,297	Dade	69	Female	No		No	FL resident	04/07/20
9,298	Dade	64	Male	Unknown			FL resident	04/07/20
9,299	Dade	54	Female	Unknown			FL resident	04/07/20
9,300	Dade	26	Female	Unknown			FL resident	04/07/20
9,301	Dade	27	Female	No		Unknown	FL resident	04/07/20
9,302	Dade	34	Female	No		Unknown	FL resident	04/07/20
9,303	Dade	48	Male	No		Unknown	FL resident	04/07/20
9,304	Dade	2	Male	No		Unknown	FL resident	04/07/20
9,305	Dade	35	Female	No		Unknown	FL resident	04/07/20
9,306	Dade	34	Female	Unknown			FL resident	04/07/20
9,307	Dade	50	Female	Unknown			FL resident	04/07/20
9,308	Dade	58	Female	Unknown			FL resident	04/07/20
9,309	Dade	32	Female	Unknown			FL resident	04/07/20
9,310	Dade	42	Male	Unknown			FL resident	04/07/20
9,311	Dade	50	Male	Unknown		Unknown	FL resident	04/07/20
9,312	Dade	75	Male	No		No	FL resident	04/07/20
9,313	Dade	75	Male	Unknown			FL resident	04/07/20
9,314	Dade	47	Female	Unknown			FL resident	04/07/20
9,315	Dade	47	Male	Unknown			FL resident	04/07/20
9,316	Dade	35	Male	Unknown			FL resident	04/07/20
9,317	Dade	45	Female	Unknown			FL resident	04/07/20
9,318	Dade	32	Male	Unknown			FL resident	04/07/20
9,319	Dade	41	Male	Unknown			FL resident	04/07/20
9,320	Dade	54	Male	Unknown			FL resident	04/07/20
9,321	Dade	41	Male	Unknown			FL resident	04/07/20
9,322	Dade	25	Female	Unknown			FL resident	04/07/20

# Coronavirus: line list of cases

Data verified as of Apr 15, 2020 at 10 AM

Data in this report are provisional and subject to change.

Case	County	Age	Gender	Travel related	Travel detail	Contact with a confirmed case	Jurisdiction	Date case counted
9,323	Dade	82	Female	Unknown		Unknown	FL resident	04/07/20
9,324	Dade	53	Female	Unknown			FL resident	04/07/20
9,325	Dade	57	Male	Unknown			FL resident	04/07/20
9,326	Dade	59	Male	Unknown			FL resident	04/07/20
9,327	Dade	36	Male	Unknown			FL resident	04/07/20
9,328	Dade	35	Male	Unknown			FL resident	04/07/20
9,329	Dade	22	Female	Unknown			FL resident	04/07/20
9,330	Dade	73	Female	Unknown			FL resident	04/07/20
9,331	Dade	27	Male	Unknown			FL resident	04/07/20
9,332	Dade	31	Female	Unknown			FL resident	04/07/20
9,333	Dade		Male	Unknown			FL resident	04/07/20
9,334	Dade	25	Female	Unknown			FL resident	04/07/20
9,335	Dade	62	Male	Unknown		Yes	FL resident	04/07/20
9,336	Dade	67	Female	Unknown			FL resident	04/07/20
9,337	Dade	23	Male	Unknown			FL resident	04/07/20
9,338	Dade	29	Male	Unknown			FL resident	04/07/20
9,339	Dade	31	Female	Unknown			FL resident	04/07/20
9,340	Dade	58	Female	Unknown			FL resident	04/07/20
9,341	Dade	22	Female	Unknown			FL resident	04/07/20
9,342	Dade	35	Male	Unknown			FL resident	04/07/20
9,343	Dade		Male	Unknown			FL resident	04/07/20
9,344	Dade	68	Male	No		No	FL resident	04/07/20
9,345	Dade	48	Female	Unknown			FL resident	04/07/20
9,346	Dade	19	Female	No		Yes	FL resident	04/07/20
9,347	Dade	26	Female	Unknown			FL resident	04/07/20
9,348	Dade	57	Female	Unknown			FL resident	04/07/20
9,349	Dade	62	Male	Unknown			FL resident	04/07/20
9,350	Dade	37	Male	Unknown			FL resident	04/07/20
9,351	Dade	58	Female	Unknown			FL resident	04/07/20
9,352	Dade	58	Male	Unknown			FL resident	04/07/20
9,353	Dade	26	Female	Unknown			FL resident	04/07/20
9,354	Dade	51	Male	Unknown			FL resident	04/07/20
9,355	Dade	38	Female	No		No	FL resident	04/07/20
9,356	Dade	64	Female	Unknown			FL resident	04/07/20
9,357	Dade	55	Male	Unknown			FL resident	04/07/20
9,358	Dade	20	Male	Unknown			FL resident	04/07/20
9,359	Dade	30	Male	Unknown			FL resident	04/07/20
9,360	Dade	57	Male	Unknown			FL resident	04/07/20
9,361	Dade	35	Male	No		Yes	FL resident	04/07/20
9,362	Dade	46	Female	No		Yes	FL resident	04/07/20
9,363	Dade	33	Male	Unknown			FL resident	04/07/20
9,364	Dade	69	Male	No		Unknown	FL resident	04/07/20
9,365	Dade	51	Male	Unknown			FL resident	04/07/20
9,366	Dade	49	Male	Unknown			FL resident	04/07/20
9,367	Dade	42	Male	Unknown			FL resident	04/07/20
9,368	Dade	58	Female	Unknown			FL resident	04/07/20
9,369	Dade	50	Female	Unknown			FL resident	04/07/20
9,370	Dade	63	Female	Unknown		Yes	FL resident	04/07/20
9,371	Dade	27	Male	Unknown			FL resident	04/07/20
9,372	Dade	41	Female	Unknown			FL resident	04/07/20
9,373	Dade	81	Female	No		Unknown	FL resident	04/07/20
9,374	Dade	54	Female	Unknown			FL resident	04/07/20
9,375	Dade	46	Female	Unknown			FL resident	04/07/20
9,376	Dade	68	Male	No		Yes	FL resident	04/07/20
9,377	Dade	37	Female	Unknown			FL resident	04/07/20
9,378	Dade	45	Female	Unknown			FL resident	04/07/20
9,379	Dade	42	Female	Unknown			FL resident	04/07/20
9,380	Dade	37	Female	Unknown			FL resident	04/07/20
9,381	Dade	65	Male	Unknown		Unknown	FL resident	04/07/20
9,382	Dade	66	Male	No		Yes	FL resident	04/07/20
9,383	Dade	21	Female	Unknown			FL resident	04/07/20
9,384	Dade	23	Female	Unknown			FL resident	04/07/20

# Coronavirus: line list of cases

Data verified as of Apr 15, 2020 at 10 AM

Data in this report are provisional and subject to change.

Case	County	Age	Gender	Travel related	Travel detail	Contact with a confirmed case	Jurisdiction	Date case counted
9,385	Dade	22	Female	Unknown			FL resident	04/07/20
9,386	Dade	57	Female	Unknown			FL resident	04/07/20
9,387	Dade	48	Female	No		Yes	FL resident	04/07/20
9,388	Dade	52	Female	Unknown			FL resident	04/07/20
9,389	Dade	43	Male	Unknown			FL resident	04/07/20
9,390	Dade	32	Female	Unknown			FL resident	04/07/20
9,391	Dade	57	Female	Unknown			FL resident	04/07/20
9,392	Dade	60	Female	Unknown			FL resident	04/07/20
9,393	Dade	27	Male	Unknown			FL resident	04/07/20
9,394	Dade	65	Male	No		No	FL resident	04/07/20
9,395	Dade	11	Male	No		Yes	FL resident	04/07/20
9,396	Dade	66	Female	Unknown			FL resident	04/07/20
9,397	Dade	47	Male	Unknown			FL resident	04/07/20
9,398	Dade	39	Male	Unknown			FL resident	04/07/20
9,399	Dade	95	Male	No		Yes	FL resident	04/07/20
9,400	Dade	54	Male	Unknown			FL resident	04/07/20
9,401	Dade	63	Female	Unknown			FL resident	04/07/20
9,402	Dade	18	Male	Unknown			FL resident	04/07/20
9,403	Dade	56	Female	Unknown			FL resident	04/07/20
9,404	Dade	80	Male	No		Unknown	FL resident	04/07/20
9,405	Dade	62	Female	Unknown		Yes	FL resident	04/07/20
9,406	Dade	54	Male	Unknown			FL resident	04/07/20
9,407	Dade	62	Male	Unknown			FL resident	04/07/20
9,408	Dade	57	Female	Unknown			FL resident	04/07/20
9,409	Dade	63	Male	Unknown			FL resident	04/07/20
9,410	Dade	42	Female	No		No	FL resident	04/07/20
9,411	Dade	26	Male	Unknown			FL resident	04/07/20
9,412	Dade	37	Female	Unknown			FL resident	04/07/20
9,413	Dade	48	Male	Unknown			FL resident	04/07/20
9,414	Dade	32	Male	Unknown			FL resident	04/07/20
9,415	Dade	23	Female	Unknown			FL resident	04/07/20
9,416	Dade	23	Female	Unknown			FL resident	04/07/20
9,417	Dade	41	Female	Unknown			FL resident	04/07/20
9,418	Dade	90	Male	Unknown			FL resident	04/07/20
9,419	Dade	47	Male	Unknown			FL resident	04/07/20
9,420	Dade	54	Male	Unknown			FL resident	04/07/20
9,421	Dade	61	Male	Unknown			FL resident	04/07/20
9,422	Dade	0	Female	Unknown			FL resident	04/07/20
9,423	Dade	77	Female	Unknown		Unknown	FL resident	04/07/20
9,424	Dade	55	Female	Unknown			FL resident	04/07/20
9,425	Dade	53	Female	Unknown			FL resident	04/07/20
9,426	Dade	59	Female	Unknown			FL resident	04/07/20
9,427	Dade	57	Female	Unknown			FL resident	04/07/20
9,428	Dade	61	Female	Unknown			FL resident	04/07/20
9,429	Dade	34	Male	Unknown			FL resident	04/07/20
9,430	Dade	43	Male	Unknown			FL resident	04/07/20
9,431	Dade	67	Male	No		No	FL resident	04/07/20
9,432	Dade	28	Male	Unknown			FL resident	04/07/20
9,433	Dade	33	Male	Unknown			FL resident	04/07/20
9,434	Dade	39	Male	Unknown			FL resident	04/07/20
9,435	Dade	73	Female	No		Yes	FL resident	04/07/20
9,436	Dade	40	Male	Unknown			FL resident	04/07/20
9,437	Dade	38	Male	No		Yes	FL resident	04/07/20
9,438	Dade	90	Female	Unknown		No	FL resident	04/07/20
9,439	Dade	53	Female	Unknown			FL resident	04/07/20
9,440	Dade	67	Male	Unknown			FL resident	04/07/20
9,441	Dade	71	Male	No		No	FL resident	04/07/20
9,442	Dade	47	Male	Unknown			FL resident	04/07/20
9,443	Dade	48	Female	Unknown			FL resident	04/07/20
9,444	Dade	16	Male	Unknown			FL resident	04/07/20
9,445	Dade	56	Female	Unknown			FL resident	04/07/20
9,446	Dade	9	Male	Unknown			FL resident	04/07/20

# Coronavirus: line list of cases

Data verified as of Apr 15, 2020 at 10 AM

Data in this report are provisional and subject to change.

Case	County	Age	Gender	Travel related	Travel detail	Contact with a confirmed case	Jurisdiction	Date case counted
9,447	Dade	30	Female	Unknown			FL resident	04/07/20
9,448	Dade	49	Unknown	Unknown			FL resident	04/07/20
9,449	Dade	27	Female	Unknown			FL resident	04/07/20
9,450	Dade	42	Unknown	Unknown			FL resident	04/07/20
9,451	Dade	53	Male	Unknown			FL resident	04/07/20
9,452	Dade	28	Male	Unknown			FL resident	04/07/20
9,453	Dade	63	Male	No		Yes	FL resident	04/07/20
9,454	Dade	46	Female	Unknown			FL resident	04/07/20
9,455	Dade	34	Female	No		Yes	FL resident	04/07/20
9,456	Dade	64	Male	Unknown			FL resident	04/07/20
9,457	Dade	52	Female	Unknown			FL resident	04/07/20
9,458	Dade	21	Female	Unknown			FL resident	04/07/20
9,459	Dade	27	Male	Unknown			FL resident	04/07/20
9,460	Dade	55	Male	Unknown			FL resident	04/07/20
9,461	Dade	34	Female	Unknown			FL resident	04/07/20
9,462	Dade	42	Unknown	Unknown			FL resident	04/07/20
9,463	Dade	50	Female	Unknown			FL resident	04/07/20
9,464	Dade	38	Male	Unknown			FL resident	04/07/20
9,465	Dade	50	Female	Unknown			FL resident	04/07/20
9,466	Dade	66	Male	No		No	FL resident	04/07/20
9,467	Dade	48	Male	Unknown			FL resident	04/07/20
9,468	Dade	10	Male	Unknown			FL resident	04/07/20
9,469	Dade	41	Female	Unknown			FL resident	04/07/20
9,470	Dade	48	Female	Unknown			FL resident	04/07/20
9,471	Dade	41	Female	Unknown			FL resident	04/07/20
9,472	Dade	25	Male	Unknown			FL resident	04/07/20
9,473	Dade	60	Female	Unknown			FL resident	04/07/20
9,474	Dade	69	Female	No		Yes	FL resident	04/07/20
9,475	Dade	44	Unknown	Unknown			FL resident	04/07/20
9,476	Dade	33	Female	Unknown			FL resident	04/07/20
9,477	Dade	47	Female	Unknown			FL resident	04/07/20
9,478	Dade	78	Male	No		Yes	FL resident	04/07/20
9,479	Dade	43	Female	Unknown			FL resident	04/07/20
9,480	Dade	21	Female	Unknown			FL resident	04/07/20
9,481	Dade	33	Female	Unknown			FL resident	04/07/20
9,482	Dade	42	Female	Unknown			FL resident	04/07/20
9,483	Dade	51	Male	Unknown			FL resident	04/07/20
9,484	Dade	53	Male	Unknown			FL resident	04/07/20
9,485	Dade	46	Female	Unknown			FL resident	04/07/20
9,486	Dade	48	Female	Unknown			FL resident	04/07/20
9,487	Dade	42	Male	Unknown			FL resident	04/07/20
9,488	Dade	60	Male	Unknown			FL resident	04/07/20
9,489	Dade	71	Female	No		No	FL resident	04/07/20
9,490	Dade	36	Male	Unknown			FL resident	04/07/20
9,491	Dade	49	Male	Unknown			FL resident	04/07/20
9,492	Dade	82	Female	Unknown		No	FL resident	04/07/20
9,493	Dade	28	Female	Unknown			FL resident	04/07/20
9,494	Dade	32	Male	Unknown			FL resident	04/07/20
9,495	Dade	78	Female	Unknown			FL resident	04/07/20
9,496	Dade	51	Female	Unknown			FL resident	04/07/20
9,497	Dade	44	Female	Unknown			FL resident	04/07/20
9,498	Dade	45	Male	Unknown			FL resident	04/07/20
9,499	Dade	29	Male	Unknown			FL resident	04/07/20
9,500	Dade	73	Male	No		No	FL resident	04/07/20
9,501	Dade	29	Female	No		Unknown	FL resident	04/07/20
9,502	Dade	39	Male	Unknown			FL resident	04/07/20
9,503	Dade	29	Male	Unknown			FL resident	04/07/20
9,504	Dade	59	Female	Unknown			FL resident	04/07/20
9,505	Dade	19	Male	Unknown			FL resident	04/07/20
9,506	Dade	17	Male	Unknown		Yes	FL resident	04/07/20
9,507	Dade	77	Male	Unknown		Yes	FL resident	04/07/20
9,508	Dade	26	Female	Unknown			FL resident	04/07/20

# Coronavirus: line list of cases

Data verified as of Apr 15, 2020 at 10 AM

Data in this report are provisional and subject to change.

Case	County	Age	Gender	Travel related	Travel detail	Contact with a confirmed case	Jurisdiction	Date case counted
9,509	Dade	53	Male	Unknown			FL resident	04/07/20
9,510	Dade	72	Female	No		Yes	FL resident	04/07/20
9,511	Dade	57	Male	Unknown			FL resident	04/07/20
9,512	Dade	59	Female	Unknown			FL resident	04/07/20
9,513	Dade	47	Male	No		Yes	FL resident	04/07/20
9,514	Dade	71	Female	No		No	FL resident	04/07/20
9,515	Dade	51	Female	Unknown			FL resident	04/07/20
9,516	Dade	39	Female	Unknown			FL resident	04/07/20
9,517	Dade	57	Female	Unknown			FL resident	04/07/20
9,518	Dade	22	Female	Unknown			FL resident	04/07/20
9,519	Dade	95	Female	No		Yes	FL resident	04/07/20
9,520	Dade	53	Male	Unknown			FL resident	04/07/20
9,521	Dade	49	Female	Unknown			FL resident	04/07/20
9,522	Dade	42	Female	Unknown			FL resident	04/07/20
9,523	Dade	47	Male	Unknown			FL resident	04/07/20
9,524	Dade	30	Male	Unknown			FL resident	04/07/20
9,525	Dade	28	Female	Unknown			FL resident	04/07/20
9,526	Dade	58	Male	Unknown			FL resident	04/07/20
9,527	Dade	39	Male	Unknown			FL resident	04/07/20
9,528	Dade	56	Female	Unknown			FL resident	04/07/20
9,529	Dade	66	Male	No		No	FL resident	04/07/20
9,530	Dade	52	Female	Unknown			FL resident	04/07/20
9,531	Dade	84	Female	Unknown			FL resident	04/07/20
9,532	Dade	74	Male	Unknown			FL resident	04/07/20
9,533	Dade	48	Female	Unknown			FL resident	04/07/20
9,534	Dade	78	Male	Unknown			FL resident	04/07/20
9,535	Dade	78	Female	Unknown			FL resident	04/07/20
9,536	Dade	67	Male	No		No	FL resident	04/07/20
9,537	Dade	77	Male	No		Yes	FL resident	04/07/20
9,538	Dade	46	Female	Unknown			FL resident	04/07/20
9,539	Dade	34	Female	Unknown			FL resident	04/07/20
9,540	Dade	46	Female	Unknown			FL resident	04/07/20
9,541	Dade	44	Female	Unknown			FL resident	04/07/20
9,542	Dade	73	Male	Unknown			FL resident	04/07/20
9,543	Dade	38	Male	Unknown			FL resident	04/07/20
9,544	Dade	30	Male	Unknown			FL resident	04/07/20
9,545	Dade	38	Male	Unknown			FL resident	04/07/20
9,546	Dade	46	Unknown	Unknown			FL resident	04/07/20
9,547	Dade	45	Male	Unknown			FL resident	04/07/20
9,548	Dade	54	Female	Yes	CO	Unknown	FL resident	04/07/20
9,549	Dade	39	Male	Unknown			FL resident	04/07/20
9,550	Dade	63	Unknown	Unknown			FL resident	04/07/20
9,551	Dade	30	Male	Unknown			FL resident	04/07/20
9,552	Dade	68	Female	Unknown			FL resident	04/07/20
9,553	Dade	56	Female	Unknown			FL resident	04/07/20
9,554	Dade	48	Male	Unknown			FL resident	04/07/20
9,555	Dade	72	Female	Unknown			FL resident	04/07/20
9,556	Dade	45	Female	Unknown			FL resident	04/07/20
9,557	Dade	25	Male	No		Unknown	FL resident	04/07/20
9,558	Dade	52	Male	No		No	FL resident	04/07/20
9,559	Dade	74	Male	No		Yes	FL resident	04/07/20
9,560	Dade	55	Unknown	Unknown			FL resident	04/07/20
9,561	Dade	54	Female	Unknown		Unknown	FL resident	04/07/20
9,562	Dade	52	Female	Unknown			FL resident	04/07/20
9,563	Dade	65	Male	No		No	FL resident	04/07/20
9,564	Dade	20	Female	Unknown			FL resident	04/07/20
9,565	Dade	82	Male	Unknown		No	FL resident	04/07/20
9,566	Dade	60	Male	No		Yes	FL resident	04/07/20
9,567	Dade	35	Male	No		Unknown	FL resident	04/07/20
9,568	Dade	41	Female	No		Unknown	FL resident	04/07/20
9,569	Dade	87	Male	Unknown			FL resident	04/07/20
9,570	Dade	33	Male	Unknown			FL resident	04/07/20

# Coronavirus: line list of cases

Data verified as of Apr 15, 2020 at 10 AM

Data in this report are provisional and subject to change.

Case	County	Age	Gender	Travel related	Travel detail	Contact with a confirmed case	Jurisdiction	Date case counted
9,571	Dade	30	Female	Unknown			FL resident	04/07/20
9,572	Dade	32	Female	Unknown			FL resident	04/07/20
9,573	Dade	28	Male	Unknown			FL resident	04/07/20
9,574	Dade	36	Male	Unknown			FL resident	04/07/20
9,575	Dade	68	Female	Unknown			FL resident	04/07/20
9,576	Dade	61	Female	Unknown			FL resident	04/07/20
9,577	Dade	91	Male	Unknown		Unknown	FL resident	04/07/20
9,578	Dade	51	Female	Unknown			FL resident	04/07/20
9,579	Dade	31	Male	Unknown			FL resident	04/07/20
9,580	Dade	33	Female	No		Unknown	FL resident	04/07/20
9,581	Dade	55	Male	Unknown			FL resident	04/07/20
9,582	Dade	23	Male	Yes	FL; NJ	Unknown	FL resident	04/07/20
9,583	Dade	73	Male	Yes	NY	Yes	FL resident	04/07/20
9,584	Dade	57	Female	Unknown			FL resident	04/07/20
9,585	Dade	82	Female	No		Yes	FL resident	04/07/20
9,586	Dade	76	Male	Unknown			FL resident	04/07/20
9,587	Dade	38	Female	Unknown			FL resident	04/07/20
9,588	Dade	71	Male	No		No	FL resident	04/07/20
9,589	Dade	44	Male	Unknown			FL resident	04/07/20
9,590	Dade	36	Male	Unknown			FL resident	04/07/20
9,591	Dade	55	Male	Unknown			FL resident	04/07/20
9,592	Dade	38	Female	Unknown			FL resident	04/07/20
9,593	Dade	44	Male	Unknown			FL resident	04/07/20
9,594	Dade	23	Female	Unknown			FL resident	04/07/20
9,595	Dade	42	Female	Unknown			FL resident	04/07/20
9,596	Dade	56	Male	Unknown			FL resident	04/07/20
9,597	Dade	57	Female	Unknown			FL resident	04/07/20
9,598	Dade	45	Female	Unknown			FL resident	04/07/20
9,599	Dade	32	Male	Unknown			FL resident	04/07/20
9,600	Dade	52	Male	Unknown			FL resident	04/07/20
9,601	Dade	19	Male	Unknown			FL resident	04/07/20
9,602	Dade	35	Male	Unknown			FL resident	04/07/20
9,603	Dade	62	Male	Unknown			FL resident	04/07/20
9,604	Dade	82	Female	No		Yes	FL resident	04/07/20
9,605	Dade	90	Female	No		Yes	FL resident	04/07/20
9,606	Dade	46	Male	Unknown		Yes	FL resident	04/07/20
9,607	Dade	72	Male	No		No	FL resident	04/07/20
9,608	Dade	70	Male	Unknown			FL resident	04/07/20
9,609	Dade	33	Male	Unknown			FL resident	04/07/20
9,610	Dade	61	Female	Unknown			FL resident	04/07/20
9,611	Dade	62	Male	Unknown			FL resident	04/07/20
9,612	Dade	31	Female	Unknown			FL resident	04/07/20
9,613	Dade	22	Female	Unknown			FL resident	04/07/20
9,614	Dade	27	Male	Unknown			FL resident	04/07/20
9,615	Dade	49	Female	No		Unknown	FL resident	04/07/20
9,616	Dade	54	Male	Unknown			FL resident	04/07/20
9,617	Dade	64	Female	Unknown			FL resident	04/07/20
9,618	Dade	35	Female	Unknown			FL resident	04/07/20
9,619	Dade	47	Female	No		Yes	FL resident	04/07/20
9,620	Dade	41	Female	Unknown			FL resident	04/07/20
9,621	Dade	29	Male	Unknown			FL resident	04/07/20
9,622	Dade	69	Male	Unknown			FL resident	04/07/20
9,623	Dade	24	Male	Unknown			FL resident	04/07/20
9,624	Dade	20	Unknown	Unknown			FL resident	04/07/20
9,625	Dade	73	Male	No		Yes	FL resident	04/07/20
9,626	Dade	45	Male	Unknown			FL resident	04/07/20
9,627	Dade	46	Female	Unknown			FL resident	04/07/20
9,628	Dade	62	Male	Unknown			FL resident	04/07/20
9,629	Dade	31	Female	No		No	FL resident	04/07/20
9,630	Dade	31	Female	No		Unknown	FL resident	04/07/20
9,631	Dade	67	Female	No		Yes	FL resident	04/07/20
9,632	Dade	36	Female	Unknown		Yes	FL resident	04/07/20



# Coronavirus: line list of cases

Data verified as of Apr 15, 2020 at 10 AM

Data in this report are provisional and subject to change.

Case	County	Age	Gender	Travel related	Travel detail	Contact with a confirmed case	Jurisdiction	Date case counted
9,633	Dade	38	Male	No		Unknown	FL resident	04/07/20
9,634	Dade	76	Male	No		Yes	FL resident	04/07/20
9,635	Dade	72	Female	Unknown			FL resident	04/07/20
9,636	Dade	67	Female	No		Unknown	FL resident	04/07/20
9,637	Dade	70	Female	Yes	DC; FL	Yes	FL resident	04/07/20
9,638	Dade	51	Male	Unknown			FL resident	04/07/20
9,639	Dade	70	Male	Unknown			FL resident	04/07/20
9,640	Dade	46	Female	Yes	FL; SPAIN	Unknown	FL resident	04/07/20
9,641	Dade	24	Female	Yes	FL; U.S. VIRGIN ISLANDS	Unknown	FL resident	04/07/20
9,642	Dade	78	Female	No		Unknown	FL resident	04/07/20
9,643	Dade	54	Male	Unknown			FL resident	04/07/20
9,644	Dade	23	Male	Unknown			FL resident	04/07/20
9,645	Dade	51	Female	Unknown			FL resident	04/07/20
9,646	Dade	54	Female	Unknown			FL resident	04/07/20
9,647	Dade	22	Male	Unknown			FL resident	04/07/20
9,648	Dade	45	Unknown	Unknown			FL resident	04/07/20
9,649	Dade	47	Male	Unknown			FL resident	04/07/20
9,650	Dade	85	Male	Unknown			FL resident	04/07/20
9,651	Dade	43	Female	Unknown			FL resident	04/07/20
9,652	Dade	82	Male	Unknown		Unknown	FL resident	04/07/20
9,653	Dade	63	Female	Unknown			FL resident	04/07/20
9,654	Dade	67	Female	Unknown		Unknown	FL resident	04/07/20
9,655	Dade	42	Male	No		Yes	FL resident	04/07/20
9,656	Dade	41	Female	Unknown			FL resident	04/07/20
9,657	Dade	77	Female	No		Unknown	FL resident	04/07/20
9,658	Dade	43	Female	Unknown			FL resident	04/07/20
9,659	Dade	31	Female	Unknown			FL resident	04/07/20
9,660	Dade	66	Female	Unknown			FL resident	04/07/20
9,661	Dade	20	Female	Unknown			FL resident	04/07/20
9,662	Dade	37	Male	Unknown			FL resident	04/07/20
9,663	Dade	64	Female	Unknown			FL resident	04/07/20
9,664	Dade	65	Male	Unknown			FL resident	04/07/20
9,665	Dade	50	Male	No		Unknown	FL resident	04/07/20
9,666	Dade	64	Female	No		Yes	FL resident	04/07/20
9,667	Dade	54	Male	Unknown			FL resident	04/07/20
9,668	Dade	45	Male	Unknown			FL resident	04/07/20
9,669	Dade	56	Male	Unknown			FL resident	04/07/20
9,670	Dade	79	Unknown	Unknown			FL resident	04/07/20
9,671	Dade	69	Female	Unknown			FL resident	04/08/20
9,672	Dade	76	Female	Unknown			FL resident	04/08/20
9,673	Dade	91	Male	Unknown			FL resident	04/08/20
9,674	Dade	88	Male	Unknown		Unknown	FL resident	04/08/20
9,675	Dade	90	Male	Unknown			FL resident	04/08/20
9,676	Dade	64	Female	Unknown			FL resident	04/08/20
9,677	Dade	73	Unknown	Unknown			FL resident	04/08/20
9,678	Dade	88	Male	No		Unknown	FL resident	04/08/20
9,679	Dade	78	Female	Unknown			FL resident	04/08/20
9,680	Dade	59	Female	Unknown			FL resident	04/08/20
9,681	Dade	41	Male	Unknown			FL resident	04/08/20
9,682	Dade	66	Male	Unknown			FL resident	04/08/20
9,683	Dade	93	Female	No		No	FL resident	04/08/20
9,684	Dade	49	Female	Unknown			FL resident	04/08/20
9,685	Dade	43	Female	Unknown			FL resident	04/08/20
9,686	Dade	43	Male	Unknown			FL resident	04/08/20
9,687	Dade	60	Female	Unknown			FL resident	04/08/20
9,688	Dade	53	Female	Unknown			FL resident	04/08/20
9,689	Dade	29	Female	Unknown			FL resident	04/08/20
9,690	Dade	41	Male	Unknown			FL resident	04/08/20
9,691	Dade	51	Female	Unknown			FL resident	04/08/20
9,692	Dade	47	Male	Unknown			FL resident	04/08/20
9,693	Dade	37	Female	Unknown			FL resident	04/08/20
9,694	Dade	76	Male	Unknown			FL resident	04/08/20

# Coronavirus: line list of cases

Data verified as of Apr 15, 2020 at 10 AM

Data in this report are provisional and subject to change.

Case	County	Age	Gender	Travel related	Travel detail	Contact with a confirmed case	Jurisdiction	Date case counted
9,695	Dade	84	Female	Unknown			FL resident	04/08/20
9,696	Dade	38	Female	Unknown			FL resident	04/08/20
9,697	Dade	84	Female	Unknown			FL resident	04/08/20
9,698	Dade	45	Male	Unknown			FL resident	04/08/20
9,699	Dade	67	Female	Unknown			FL resident	04/08/20
9,700	Dade	44	Female	Unknown			FL resident	04/08/20
9,701	Dade	31	Male	Unknown			FL resident	04/08/20
9,702	Dade	53	Male	Unknown			FL resident	04/08/20
9,703	Dade	40	Female	Unknown			FL resident	04/08/20
9,704	Dade	63	Female	Unknown			FL resident	04/08/20
9,705	Dade	68	Male	Unknown			FL resident	04/08/20
9,706	Dade	96	Female	Unknown			FL resident	04/08/20
9,707	Dade	28	Male	Unknown			FL resident	04/08/20
9,708	Dade	81	Female	Unknown			FL resident	04/08/20
9,709	Dade	59	Male	Unknown			FL resident	04/08/20
9,710	Dade	71	Male	No		Unknown	FL resident	04/08/20
9,711	Dade	51	Male	Unknown			FL resident	04/08/20
9,712	Dade	27	Female	Unknown			FL resident	04/08/20
9,713	Dade	38	Female	Unknown			FL resident	04/08/20
9,714	Dade	61	Male	Unknown			FL resident	04/08/20
9,715	Dade	22	Female	Unknown			FL resident	04/08/20
9,716	Dade	19	Male	Unknown			FL resident	04/08/20
9,717	Dade	38	Female	Unknown			FL resident	04/08/20
9,718	Dade	42	Male	Unknown			FL resident	04/08/20
9,719	Dade	60	Male	Unknown			FL resident	04/08/20
9,720	Dade	59	Female	Unknown			FL resident	04/08/20
9,721	Dade	53	Male	Unknown			FL resident	04/08/20
9,722	Dade	75	Male	Unknown			FL resident	04/08/20
9,723	Dade	27	Male	Unknown			FL resident	04/08/20
9,724	Dade	39	Male	Unknown			FL resident	04/08/20
9,725	Dade	56	Female	Unknown			FL resident	04/08/20
9,726	Dade	28	Male	Unknown			FL resident	04/08/20
9,727	Dade	32	Male	Unknown			FL resident	04/08/20
9,728	Dade	21	Male	Unknown			FL resident	04/08/20
9,729	Dade	35	Female	Unknown			FL resident	04/08/20
9,730	Dade	54	Male	Unknown			FL resident	04/08/20
9,731	Dade	30	Male	Unknown			FL resident	04/08/20
9,732	Dade	60	Male	Unknown			FL resident	04/08/20
9,733	Dade	30	Male	Unknown			FL resident	04/08/20
9,734	Dade	63	Female	Unknown			FL resident	04/08/20
9,735	Dade	63	Female	Unknown		Unknown	FL resident	04/08/20
9,736	Dade	49	Male	Unknown			FL resident	04/08/20
9,737	Dade	23	Male	Unknown			FL resident	04/08/20
9,738	Dade	35	Male	Unknown			FL resident	04/08/20
9,739	Dade	49	Female	Unknown			FL resident	04/08/20
9,740	Dade	47	Female	Unknown			FL resident	04/08/20
9,741	Dade	37	Male	Unknown			FL resident	04/08/20
9,742	Dade	32	Female	No		No	FL resident	04/08/20
9,743	Dade	97	Female	Unknown			FL resident	04/08/20
9,744	Dade	31	Male	Unknown			FL resident	04/08/20
9,745	Dade	47	Male	No		Yes	FL resident	04/08/20
9,746	Dade	45	Female	Unknown			FL resident	04/08/20
9,747	Dade	63	Male	Unknown			FL resident	04/08/20
9,748	Dade	52	Male	Unknown		Yes	FL resident	04/08/20
9,749	Dade	62	Female	Unknown			FL resident	04/08/20
9,750	Dade	54	Female	Unknown			FL resident	04/08/20
9,751	Dade	94	Female	Unknown		No	FL resident	04/08/20
9,752	Dade	21	Male	Unknown			FL resident	04/08/20
9,753	Dade	55	Female	Unknown			FL resident	04/08/20
9,754	Dade	74	Male	Unknown			FL resident	04/08/20
9,755	Dade	40	Male	Unknown			FL resident	04/08/20
9,756	Dade	65	Female	Unknown			FL resident	04/08/20

# Coronavirus: line list of cases

Data verified as of Apr 15, 2020 at 10 AM

Data in this report are provisional and subject to change.

Case	County	Age	Gender	Travel related	Travel detail	Contact with a confirmed case	Jurisdiction	Date case counted
9,757	Dade	58	Female	Unknown			FL resident	04/08/20
9,758	Dade	39	Female	Unknown			FL resident	04/08/20
9,759	Dade	38	Female	No		Yes	FL resident	04/08/20
9,760	Dade	42	Female	Unknown			FL resident	04/08/20
9,761	Dade	72	Female	Unknown			FL resident	04/08/20
9,762	Dade	37	Male	Unknown			FL resident	04/08/20
9,763	Dade	45	Male	Unknown			FL resident	04/08/20
9,764	Dade	50	Male	Unknown		Yes	FL resident	04/08/20
9,765	Dade	25	Male	Unknown			FL resident	04/08/20
9,766	Dade	68	Female	Unknown		Yes	FL resident	04/08/20
9,767	Dade	69	Male	Unknown			FL resident	04/08/20
9,768	Dade	30	Male	Unknown			FL resident	04/08/20
9,769	Dade	36	Male	Unknown			FL resident	04/08/20
9,770	Dade	59	Female	Unknown			FL resident	04/08/20
9,771	Dade	58	Female	Unknown			FL resident	04/08/20
9,772	Dade	66	Male	Unknown			FL resident	04/08/20
9,773	Dade	38	Male	Unknown			FL resident	04/08/20
9,774	Dade	55	Male	Unknown			FL resident	04/08/20
9,775	Dade	79	Female	Unknown			FL resident	04/08/20
9,776	Dade	47	Female	Unknown			FL resident	04/08/20
9,777	Dade	45	Male	Unknown			FL resident	04/08/20
9,778	Dade	25	Female	Unknown			FL resident	04/08/20
9,779	Dade	61	Male	Unknown			FL resident	04/08/20
9,780	Dade	21	Female	Unknown			FL resident	04/08/20
9,781	Dade	47	Male	Unknown			FL resident	04/08/20
9,782	Dade	59	Female	Unknown			FL resident	04/08/20
9,783	Dade	77	Female	Yes	FL; VENEZUELA	Yes	FL resident	04/08/20
9,784	Dade	55	Female	Unknown			FL resident	04/08/20
9,785	Dade	44	Male	Unknown			FL resident	04/08/20
9,786	Dade	43	Female	Unknown			FL resident	04/08/20
9,787	Dade	28	Female	Unknown			FL resident	04/08/20
9,788	Dade	54	Female	Unknown			FL resident	04/08/20
9,789	Dade	42	Female	Unknown			FL resident	04/08/20
9,790	Dade	40	Female	Unknown			FL resident	04/08/20
9,791	Dade	31	Female	Unknown			FL resident	04/08/20
9,792	Dade	62	Male	Unknown			FL resident	04/08/20
9,793	Dade	21	Male	Unknown			FL resident	04/08/20
9,794	Dade	61	Female	Unknown			FL resident	04/08/20
9,795	Dade	59	Female	Unknown			FL resident	04/08/20
9,796	Dade	59	Male	Unknown			FL resident	04/08/20
9,797	Dade	45	Male	Unknown			FL resident	04/08/20
9,798	Dade	39	Female	Unknown			FL resident	04/08/20
9,799	Dade	94	Male	Unknown		No	FL resident	04/08/20
9,800	Dade	29	Male	Unknown			FL resident	04/08/20
9,801	Dade	47	Female	Unknown			FL resident	04/08/20
9,802	Dade	30	Male	Unknown			FL resident	04/08/20
9,803	Dade	19	Female	Unknown			FL resident	04/08/20
9,804	Dade	43	Male	Unknown			FL resident	04/08/20
9,805	Dade	54	Male	Unknown			FL resident	04/08/20
9,806	Dade	51	Female	Unknown			FL resident	04/08/20
9,807	Dade	53	Male	Unknown			FL resident	04/08/20
9,808	Dade	32	Female	Unknown			FL resident	04/08/20
9,809	Dade	68	Female	Unknown			FL resident	04/08/20
9,810	Dade	67	Female	Unknown			FL resident	04/08/20
9,811	Dade	53	Female	Unknown			FL resident	04/08/20
9,812	Dade	27	Male	Unknown			FL resident	04/08/20
9,813	Dade	21	Male	Unknown			FL resident	04/08/20
9,814	Dade	68	Female	Unknown			FL resident	04/08/20
9,815	Dade	71	Female	Unknown			FL resident	04/08/20
9,816	Dade	25	Female	Unknown			FL resident	04/08/20
9,817	Dade	67	Female	No		Yes	FL resident	04/08/20
9,818	Dade	35	Female	Unknown			FL resident	04/08/20

# Coronavirus: line list of cases

Data verified as of Apr 15, 2020 at 10 AM

Data in this report are provisional and subject to change.

Case	County	Age	Gender	Travel related	Travel detail	Contact with a confirmed case	Jurisdiction	Date case counted
9,819	Dade	22	Male	Unknown			FL resident	04/08/20
9,820	Dade	25	Female	Unknown			FL resident	04/08/20
9,821	Dade	39	Male	Unknown			FL resident	04/08/20
9,822	Dade	62	Female	Unknown			FL resident	04/08/20
9,823	Dade	55	Male	Unknown			FL resident	04/08/20
9,824	Dade	53	Male	Unknown			FL resident	04/08/20
9,825	Dade	74	Male	Unknown			FL resident	04/08/20
9,826	Dade	62	Female	Unknown			FL resident	04/08/20
9,827	Dade	54	Male	Unknown			FL resident	04/08/20
9,828	Dade	29	Male	Unknown			FL resident	04/08/20
9,829	Dade	59	Female	Unknown			FL resident	04/08/20
9,830	Dade	69	Female	Unknown			FL resident	04/08/20
9,831	Dade	24	Female	Unknown			FL resident	04/08/20
9,832	Dade	34	Male	Unknown			FL resident	04/08/20
9,833	Dade	65	Male	No		No	FL resident	04/08/20
9,834	Dade	53	Female	Unknown			FL resident	04/08/20
9,835	Dade	26	Unknown	Unknown			FL resident	04/08/20
9,836	Dade	26	Unknown	Unknown			FL resident	04/08/20
9,837	Dade	20	Unknown	Unknown			FL resident	04/08/20
9,838	Dade	65	Female	No		No	FL resident	04/08/20
9,839	Dade	42	Female	Unknown			FL resident	04/08/20
9,840	Dade	40	Female	Unknown			FL resident	04/08/20
9,841	Dade	31	Male	Unknown			FL resident	04/08/20
9,842	Dade	32	Female	Unknown			FL resident	04/08/20
9,843	Dade	67	Female	Unknown			FL resident	04/08/20
9,844	Dade	33	Male	Unknown			FL resident	04/08/20
9,845	Dade	33	Female	Unknown			FL resident	04/08/20
9,846	Dade	55	Unknown	Unknown			FL resident	04/08/20
9,847	Dade	35	Female	Unknown			FL resident	04/08/20
9,848	Dade	67	Female	No		Yes	FL resident	04/08/20
9,849	Dade	69	Female	No		Unknown	FL resident	04/08/20
9,850	Dade	40	Female	Unknown			FL resident	04/08/20
9,851	Dade	64	Female	Unknown			FL resident	04/08/20
9,852	Dade	81	Female	Unknown			FL resident	04/08/20
9,853	Dade	36	Female	No		Yes	FL resident	04/08/20
9,854	Dade	34	Female	Unknown			FL resident	04/08/20
9,855	Dade	60	Female	Unknown			FL resident	04/08/20
9,856	Dade	35	Unknown	Unknown			FL resident	04/08/20
9,857	Dade	20	Female	No		No	FL resident	04/08/20
9,858	Dade	55	Female	No		Unknown	FL resident	04/08/20
9,859	Dade	21	Male	Unknown			FL resident	04/08/20
9,860	Dade	66	Male	No		No	FL resident	04/08/20
9,861	Dade	20	Female	Unknown			FL resident	04/08/20
9,862	Dade	42	Female	Unknown			FL resident	04/08/20
9,863	Dade	36	Male	No		Unknown	FL resident	04/08/20
9,864	Dade	82	Male	Unknown			FL resident	04/08/20
9,865	Dade	43	Male	Unknown			FL resident	04/08/20
9,866	Dade	45	Female	Unknown			FL resident	04/08/20
9,867	Dade	35	Female	Unknown			FL resident	04/08/20
9,868	Dade	50	Male	Unknown			FL resident	04/08/20
9,869	Dade	38	Male	Unknown			FL resident	04/08/20
9,870	Dade	22	Female	Unknown			FL resident	04/08/20
9,871	Dade	31	Female	Unknown			FL resident	04/08/20
9,872	Dade	20	Female	Unknown			FL resident	04/08/20
9,873	Dade	50	Male	Unknown			FL resident	04/08/20
9,874	Dade	64	Female	Unknown			FL resident	04/08/20
9,875	Dade	33	Male	Unknown			FL resident	04/08/20
9,876	Dade	52	Female	Unknown			FL resident	04/08/20
9,877	Dade	89	Female	Unknown			FL resident	04/08/20
9,878	Dade	48	Male	Unknown			FL resident	04/08/20
9,879	Dade	47	Female	Unknown			FL resident	04/08/20
9,880	Dade	48	Male	Yes	CO	Unknown	FL resident	04/08/20

# Coronavirus: line list of cases

Data verified as of Apr 15, 2020 at 10 AM

Data in this report are provisional and subject to change.

Case	County	Age	Gender	Travel related	Travel detail	Contact with a confirmed case	Jurisdiction	Date case counted
9,881	Dade	56	Male	Unknown			FL resident	04/08/20
9,882	Dade	23	Female	Unknown			FL resident	04/08/20
9,883	Dade	18	Female	No		Yes	FL resident	04/08/20
9,884	Dade	55	Female	Unknown			FL resident	04/08/20
9,885	Dade	62	Male	Unknown			FL resident	04/08/20
9,886	Dade	21	Female	Unknown		Yes	FL resident	04/08/20
9,887	Dade	22	Male	Unknown			FL resident	04/08/20
9,888	Dade	78	Female	Unknown			FL resident	04/08/20
9,889	Dade	68	Male	Unknown			FL resident	04/08/20
9,890	Dade	43	Male	Unknown			FL resident	04/08/20
9,891	Dade	49	Male	Unknown			FL resident	04/08/20
9,892	Dade	74	Male	Unknown			FL resident	04/08/20
9,893	Dade	72	Male	Unknown			FL resident	04/08/20
9,894	Dade	33	Female	Unknown			FL resident	04/08/20
9,895	Dade	78	Female	Unknown			FL resident	04/08/20
9,896	Dade	77	Female	Unknown			FL resident	04/08/20
9,897	Dade	35	Female	Unknown			FL resident	04/08/20
9,898	Dade	80	Female	Unknown			FL resident	04/08/20
9,899	Dade	78	Female	No		Unknown	FL resident	04/08/20
9,900	Dade	74	Female	Unknown			FL resident	04/08/20
9,901	Dade	85	Male	Unknown			FL resident	04/08/20
9,902	Dade	78	Male	No		No	FL resident	04/08/20
9,903	Dade	48	Male	Unknown			FL resident	04/08/20
9,904	Dade	45	Female	Unknown			FL resident	04/08/20
9,905	Dade	51	Female	Unknown			FL resident	04/08/20
9,906	Dade	77	Female	No		Yes	FL resident	04/08/20
9,907	Dade	48	Male	Unknown			FL resident	04/08/20
9,908	Dade	52	Male	Unknown			FL resident	04/08/20
9,909	Dade	47	Female	Unknown			FL resident	04/08/20
9,910	Dade	77	Female	Unknown			FL resident	04/08/20
9,911	Dade	64	Male	Unknown			FL resident	04/08/20
9,912	Dade	69	Male	No		Unknown	FL resident	04/08/20
9,913	Dade	19	Male	Unknown			FL resident	04/08/20
9,914	Dade	38	Female	Unknown			FL resident	04/08/20
9,915	Dade	23	Male	Unknown			FL resident	04/08/20
9,916	Dade	21	Female	Unknown			FL resident	04/08/20
9,917	Dade	20	Male	Unknown			FL resident	04/08/20
9,918	Dade	71	Female	Unknown			FL resident	04/08/20
9,919	Dade	58	Male	Unknown			FL resident	04/08/20
9,920	Dade	53	Female	Unknown			FL resident	04/08/20
9,921	Dade	22	Female	Unknown			FL resident	04/08/20
9,922	Dade	81	Male	Unknown			FL resident	04/08/20
9,923	Dade	44	Male	Unknown			FL resident	04/08/20
9,924	Dade	40	Female	Unknown			FL resident	04/08/20
9,925	Dade	58	Female	Unknown			FL resident	04/08/20
9,926	Dade	61	Female	Unknown			FL resident	04/08/20
9,927	Dade	92	Male	Unknown			FL resident	04/08/20
9,928	Dade	39	Male	Unknown			FL resident	04/08/20
9,929	Dade	68	Female	Unknown			FL resident	04/08/20
9,930	Dade	71	Male	Unknown		No	FL resident	04/08/20
9,931	Dade	38	Female	Unknown			FL resident	04/08/20
9,932	Dade	66	Male	Unknown			FL resident	04/08/20
9,933	Dade	92	Male	No		Unknown	FL resident	04/08/20
9,934	Dade	66	Female	Unknown			FL resident	04/08/20
9,935	Dade	68	Male	Unknown			FL resident	04/08/20
9,936	Dade	72	Male	Unknown			FL resident	04/08/20
9,937	Dade	65	Male	No		Unknown	FL resident	04/08/20
9,938	Dade	45	Female	Unknown			FL resident	04/08/20
9,939	Dade	64	Male	Unknown			FL resident	04/08/20
9,940	Dade	70	Male	Unknown		Unknown	FL resident	04/08/20
9,941	Dade	65	Male	Unknown			FL resident	04/08/20
9,942	Dade	65	Male	No			FL resident	04/08/20

# Coronavirus: line list of cases

Data verified as of Apr 15, 2020 at 10 AM

Data in this report are provisional and subject to change.

Case	County	Age	Gender	Travel related	Travel detail	Contact with a confirmed case	Jurisdiction	Date case counted
9,943	Dade	23	Female	Unknown			FL resident	04/08/20
9,944	Dade	16	Male	Unknown			FL resident	04/08/20
9,945	Dade	57	Male	Unknown			FL resident	04/08/20
9,946	Dade	85	Female	Unknown			FL resident	04/08/20
9,947	Dade	69	Female	Unknown		Unknown	FL resident	04/08/20
9,948	Dade	68	Male	No			FL resident	04/08/20
9,949	Dade	21	Male	Unknown			FL resident	04/08/20
9,950	Dade	71	Male	No		Unknown	FL resident	04/08/20
9,951	Dade	74	Female	Unknown			FL resident	04/08/20
9,952	Dade	49	Unknown	Unknown			FL resident	04/08/20
9,953	Dade	63	Male	Unknown			FL resident	04/08/20
9,954	Dade	80	Female	No		Yes	FL resident	04/08/20
9,955	Dade	38	Female	No		Yes	FL resident	04/08/20
9,956	Dade	63	Male	No		Unknown	FL resident	04/08/20
9,957	Dade	22	Female	Unknown			FL resident	04/08/20
9,958	Dade	34	Female	Unknown			FL resident	04/08/20
9,959	Dade	78	Female	No		Yes	FL resident	04/08/20
9,960	Dade	68	Male	No		No	FL resident	04/08/20
9,961	Dade	54	Male	Unknown			FL resident	04/08/20
9,962	Dade	91	Female	No		Unknown	FL resident	04/08/20
9,963	Dade	52	Male	Unknown			FL resident	04/08/20
9,964	Dade	56	Female	Unknown			FL resident	04/08/20
9,965	Dade	81	Male	Unknown			FL resident	04/08/20
9,966	Dade	22	Female	Unknown		Yes	FL resident	04/08/20
9,967	Dade	58	Female	Unknown		Yes	FL resident	04/08/20
9,968	Dade	48	Male	Unknown			FL resident	04/08/20
9,969	Dade	40	Female	Unknown			FL resident	04/08/20
9,970	Dade	49	Female	Unknown			FL resident	04/08/20
9,971	Dade	45	Female	Unknown			FL resident	04/08/20
9,972	Dade	35	Male	Unknown			FL resident	04/08/20
9,973	Dade	61	Female	Unknown			FL resident	04/08/20
9,974	Dade	71	Male	No		Unknown	FL resident	04/08/20
9,975	Dade	33	Female	Unknown		Yes	FL resident	04/08/20
9,976	Dade	4	Female	Unknown		Yes	FL resident	04/08/20
9,977	Dade	43	Female	Unknown			FL resident	04/08/20
9,978	Dade	52	Female	Unknown			FL resident	04/08/20
9,979	Dade	61	Female	Unknown			FL resident	04/08/20
9,980	Dade	54	Male	Unknown			FL resident	04/08/20
9,981	Dade	48	Female	Unknown			FL resident	04/08/20
9,982	Dade	58	Male	Unknown			FL resident	04/08/20
9,983	Dade	49	Female	Unknown			FL resident	04/08/20
9,984	Dade	12	Female	Unknown			FL resident	04/08/20
9,985	Dade	34	Female	Unknown			FL resident	04/08/20
9,986	Dade	45	Female	Unknown			FL resident	04/08/20
9,987	Dade	51	Male	Unknown			FL resident	04/08/20
9,988	Dade	46	Male	Unknown			FL resident	04/08/20
9,989	Dade	40	Female	Unknown			FL resident	04/08/20
9,990	Dade	46	Male	Unknown			FL resident	04/08/20
9,991	Dade	70	Female	Unknown			FL resident	04/08/20
9,992	Dade	44	Female	Unknown			FL resident	04/08/20
9,993	Dade	46	Female	Unknown			FL resident	04/08/20
9,994	Dade	32	Female	Unknown			FL resident	04/08/20
9,995	Dade	0	Male	Unknown			FL resident	04/08/20
9,996	Dade	42	Female	Unknown			FL resident	04/08/20
9,997	Dade	27	Male	Unknown			FL resident	04/08/20
9,998	Dade	59	Female	Unknown			FL resident	04/08/20
9,999	Dade	26	Male	Unknown			FL resident	04/08/20
10,000	Dade	36	Male	Unknown			FL resident	04/08/20
10,001	Dade	3	Female	Unknown			FL resident	04/08/20
10,002	Dade	29	Female	Unknown			FL resident	04/08/20
10,003	Dade	20	Male	Unknown			FL resident	04/08/20
10,004	Dade	64	Female	Unknown			FL resident	04/08/20

# Coronavirus: line list of cases

Data verified as of Apr 15, 2020 at 10 AM

Data in this report are provisional and subject to change.

Case	County	Age	Gender	Travel related	Travel detail	Contact with a confirmed case	Jurisdiction	Date case counted
10,005	Dade	51	Male	Unknown			FL resident	04/08/20
10,006	Dade	24	Female	Unknown			FL resident	04/08/20
10,007	Dade	83	Female	No		Yes	FL resident	04/08/20
10,008	Dade	82	Male	No		Yes	FL resident	04/08/20
10,009	Dade	65	Female	No		Yes	FL resident	04/08/20
10,010	Dade	22	Female	Unknown			FL resident	04/08/20
10,011	Dade	59	Female	Unknown			FL resident	04/08/20
10,012	Dade	21	Male	Unknown			FL resident	04/08/20
10,013	Dade	58	Female	Unknown		Unknown	FL resident	04/08/20
10,014	Dade	32	Female	Unknown			FL resident	04/08/20
10,015	Dade	58	Female	Unknown		Yes	FL resident	04/08/20
10,016	Dade	49	Female	Unknown			FL resident	04/08/20
10,017	Dade	59	Female	Unknown			FL resident	04/08/20
10,018	Dade	57	Female	Unknown			FL resident	04/08/20
10,019	Dade	89	Female	No		Yes	FL resident	04/08/20
10,020	Dade	53	Female	Unknown			FL resident	04/08/20
10,021	Dade	45	Female	Unknown			FL resident	04/08/20
10,022	Dade	72	Male	Unknown		Unknown	FL resident	04/08/20
10,023	Dade	73	Male	Unknown			FL resident	04/08/20
10,024	Dade	87	Male	Unknown			FL resident	04/08/20
10,025	Dade	35	Female	Unknown			FL resident	04/08/20
10,026	Dade	37	Male	Unknown			FL resident	04/08/20
10,027	Dade	49	Male	Unknown			FL resident	04/08/20
10,028	Dade	38	Male	Unknown			FL resident	04/08/20
10,029	Dade	88	Female	No		Unknown	FL resident	04/08/20
10,030	Dade	64	Male	Unknown			FL resident	04/08/20
10,031	Dade	53	Male	Unknown			FL resident	04/08/20
10,032	Dade	29	Female	Unknown			FL resident	04/08/20
10,033	Dade	32	Female	Unknown			FL resident	04/08/20
10,034	Dade	38	Male	Unknown			FL resident	04/08/20
10,035	Dade	75	Male	Unknown			FL resident	04/08/20
10,036	Dade	61	Male	Unknown			FL resident	04/08/20
10,037	Dade	68	Male	Unknown			FL resident	04/08/20
10,038	Dade	91	Male	No		Unknown	FL resident	04/08/20
10,039	Dade	50	Female	Unknown			FL resident	04/08/20
10,040	Dade	50	Male	No		Yes	FL resident	04/08/20
10,041	Dade	76	Female	Unknown			FL resident	04/08/20
10,042	Dade	72	Male	Unknown			FL resident	04/08/20
10,043	Dade	55	Female	No			FL resident	04/08/20
10,044	Dade	42	Female	Unknown			FL resident	04/08/20
10,045	Dade	25	Female	Unknown			FL resident	04/08/20
10,046	Dade	40	Female	Unknown			FL resident	04/08/20
10,047	Dade	50	Male	Unknown			FL resident	04/08/20
10,048	Dade	53	Male	Unknown			FL resident	04/08/20
10,049	Dade	38	Female	Unknown			FL resident	04/08/20
10,050	Dade	30	Male	Unknown			FL resident	04/08/20
10,051	Dade	39	Female	No		Unknown	FL resident	04/08/20
10,052	Dade	77	Male	No		Yes	FL resident	04/08/20
10,053	Dade	79	Female	Unknown			FL resident	04/08/20
10,054	Dade	67	Female	Unknown			FL resident	04/08/20
10,055	Dade	17	Male	No		Unknown	FL resident	04/08/20
10,056	Dade	39	Male	Unknown			FL resident	04/08/20
10,057	Dade	92	Female	Unknown			FL resident	04/08/20
10,058	Dade	53	Male	Unknown			FL resident	04/08/20
10,059	Dade	44	Female	Unknown			FL resident	04/08/20
10,060	Dade	51	Unknown	Unknown			FL resident	04/08/20
10,061	Dade	97	Female	Unknown			FL resident	04/08/20
10,062	Dade	65	Male	Unknown			FL resident	04/08/20
10,063	Dade	96	Female	Unknown		Yes	FL resident	04/08/20
10,064	Dade	88	Female	Unknown			FL resident	04/08/20
10,065	Dade	90	Female	Unknown			FL resident	04/08/20
10,066	Dade	85	Male	Unknown			FL resident	04/08/20



# Coronavirus: line list of cases

Data verified as of Apr 15, 2020 at 10 AM

Data in this report are provisional and subject to change.

Case	County	Age	Gender	Travel related	Travel detail	Contact with a confirmed case	Jurisdiction	Date case counted
10,067	Dade	52	Male	Unknown			FL resident	04/08/20
10,068	Dade	51	Female	Unknown			FL resident	04/08/20
10,069	Dade	53	Male	Unknown			FL resident	04/08/20
10,070	Dade	82	Female	Unknown			FL resident	04/08/20
10,071	Dade	89	Female	Unknown		Yes	FL resident	04/08/20
10,072	Dade	64	Male	Unknown			FL resident	04/08/20
10,073	Dade	63	Male	Unknown			FL resident	04/08/20
10,074	Dade	47	Male	Unknown			FL resident	04/08/20
10,075	Dade	54	Female	Unknown			FL resident	04/08/20
10,076	Dade	32	Male	Unknown			FL resident	04/08/20
10,077	Dade	91	Female	Unknown			FL resident	04/08/20
10,078	Dade	74	Male	Unknown			FL resident	04/08/20
10,079	Dade	68	Female	Unknown			FL resident	04/08/20
10,080	Dade	70	Male	No		Yes	FL resident	04/08/20
10,081	Dade	82	Female	Unknown			FL resident	04/08/20
10,082	Dade	69	Female	Unknown			FL resident	04/08/20
10,083	Dade	76	Male	Unknown			FL resident	04/08/20
10,084	Dade	72	Male	Unknown			FL resident	04/08/20
10,085	Dade	90	Male	Unknown		Unknown	FL resident	04/08/20
10,086	Dade	66	Male	No		No	FL resident	04/08/20
10,087	Dade	25	Male	Unknown			FL resident	04/09/20
10,088	Dade	84	Male	Unknown			FL resident	04/09/20
10,089	Dade	45	Female	Unknown			FL resident	04/09/20
10,090	Dade	45	Male	Unknown			FL resident	04/09/20
10,091	Dade	72	Female	No		Unknown	FL resident	04/09/20
10,092	Dade	18	Male	Unknown			FL resident	04/09/20
10,093	Dade	55	Male	Unknown			FL resident	04/09/20
10,094	Dade	60	Female	Unknown			FL resident	04/09/20
10,095	Dade	59	Male	Unknown			FL resident	04/09/20
10,096	Dade	38	Female	Unknown			FL resident	04/09/20
10,097	Dade	92	Female	No		Unknown	FL resident	04/09/20
10,098	Dade	57	Male	Unknown			FL resident	04/09/20
10,099	Dade	47	Male	Unknown			FL resident	04/09/20
10,100	Dade	46	Male	Unknown			FL resident	04/09/20
10,101	Dade	53	Female	Unknown			FL resident	04/09/20
10,102	Dade	63	Female	Unknown			FL resident	04/09/20
10,103	Dade	95	Female	Unknown			FL resident	04/09/20
10,104	Dade	42	Female	Unknown			FL resident	04/09/20
10,105	Dade	38	Female	Unknown			FL resident	04/09/20
10,106	Dade	58	Female	Unknown			FL resident	04/09/20
10,107	Dade	38	Male	Unknown			FL resident	04/09/20
10,108	Dade	41	Male	Unknown			FL resident	04/09/20
10,109	Dade	42	Female	Unknown			FL resident	04/09/20
10,110	Dade	66	Female	Yes	FL; ITALY	No	FL resident	04/09/20
10,111	Dade	30	Female	Unknown			FL resident	04/09/20
10,112	Dade	31	Male	Unknown			FL resident	04/09/20
10,113	Dade	22	Male	Unknown			FL resident	04/09/20
10,114	Dade	53	Male	Unknown			FL resident	04/09/20
10,115	Dade	32	Male	Unknown			FL resident	04/09/20
10,116	Dade	43	Female	Unknown			FL resident	04/09/20
10,117	Dade	63	Female	Unknown			FL resident	04/09/20
10,118	Dade	49	Male	Unknown			FL resident	04/09/20
10,119	Dade	41	Female	Unknown			FL resident	04/09/20
10,120	Dade	27	Male	Unknown			FL resident	04/09/20
10,121	Dade	50	Male	No		Yes	FL resident	04/09/20
10,122	Dade	52	Male	Unknown			FL resident	04/09/20
10,123	Dade	38	Male	Unknown			FL resident	04/09/20
10,124	Dade	23	Male	Unknown			FL resident	04/09/20
10,125	Dade	31	Male	Unknown			FL resident	04/09/20
10,126	Dade	58	Female	Unknown			FL resident	04/09/20
10,127	Dade	29	Female	Unknown			FL resident	04/09/20
10,128	Dade	45	Female	Unknown			FL resident	04/09/20

# Coronavirus: line list of cases

Data verified as of Apr 15, 2020 at 10 AM

Data in this report are provisional and subject to change.

Case	County	Age	Gender	Travel related	Travel detail	Contact with a confirmed case	Jurisdiction	Date case counted
10,129	Dade	32	Male	Unknown			FL resident	04/09/20
10,130	Dade	33	Male	Unknown			FL resident	04/09/20
10,131	Dade	49	Female	Unknown			FL resident	04/09/20
10,132	Dade	23	Female	Unknown			FL resident	04/09/20
10,133	Dade	45	Female	Unknown			FL resident	04/09/20
10,134	Dade	31	Male	Unknown			FL resident	04/09/20
10,135	Dade	57	Female	Unknown			FL resident	04/09/20
10,136	Dade	34	Female	Unknown			FL resident	04/09/20
10,137	Dade	44	Male	Unknown			FL resident	04/09/20
10,138	Dade	58	Female	Unknown			FL resident	04/09/20
10,139	Dade	81	Male	Unknown		Unknown	FL resident	04/09/20
10,140	Dade	59	Female	Unknown			FL resident	04/09/20
10,141	Dade	42	Male	Unknown			FL resident	04/09/20
10,142	Dade	55	Female	Unknown			FL resident	04/09/20
10,143	Dade	71	Female	Unknown		Unknown	FL resident	04/09/20
10,144	Dade	23	Female	Unknown			FL resident	04/09/20
10,145	Dade	77	Female	Unknown			FL resident	04/09/20
10,146	Dade	32	Female	Unknown			FL resident	04/09/20
10,147	Dade	30	Male	Unknown			FL resident	04/09/20
10,148	Dade	51	Male	Unknown			FL resident	04/09/20
10,149	Dade	20	Female	Unknown			FL resident	04/09/20
10,150	Dade	44	Female	Unknown		Yes	FL resident	04/09/20
10,151	Dade	33	Male	Unknown		Yes	FL resident	04/09/20
10,152	Dade	52	Male	Unknown			FL resident	04/09/20
10,153	Dade	28	Male	Unknown			FL resident	04/09/20
10,154	Dade	47	Female	Unknown			FL resident	04/09/20
10,155	Dade	46	Female	Unknown			FL resident	04/09/20
10,156	Dade	49	Male	Unknown			FL resident	04/09/20
10,157	Dade	65	Female	No		Yes	FL resident	04/09/20
10,158	Dade	46	Male	Unknown			FL resident	04/09/20
10,159	Dade	54	Male	Unknown			FL resident	04/09/20
10,160	Dade	50	Female	Unknown			FL resident	04/09/20
10,161	Dade	18	Male	Unknown		No	FL resident	04/09/20
10,162	Dade	41	Male	Unknown			FL resident	04/09/20
10,163	Dade	71	Male	No		No	FL resident	04/09/20
10,164	Dade	74	Male	Unknown			FL resident	04/09/20
10,165	Dade	65	Female	No		No	FL resident	04/09/20
10,166	Dade	57	Male	Unknown			FL resident	04/09/20
10,167	Dade	48	Male	Unknown			FL resident	04/09/20
10,168	Dade	37	Male	Unknown			FL resident	04/09/20
10,169	Dade	62	Female	Unknown			FL resident	04/09/20
10,170	Dade	34	Male	Unknown			FL resident	04/09/20
10,171	Dade	29	Male	Unknown			FL resident	04/09/20
10,172	Dade	56	Female	Unknown			FL resident	04/09/20
10,173	Dade	32	Male	Unknown			FL resident	04/09/20
10,174	Dade	27	Male	Unknown			FL resident	04/09/20
10,175	Dade	57	Male	Unknown			FL resident	04/09/20
10,176	Dade	77	Male	Unknown			FL resident	04/09/20
10,177	Dade	34	Male	Unknown			FL resident	04/09/20
10,178	Dade	37	Male	Unknown			FL resident	04/09/20
10,179	Dade	65	Female	No		No	FL resident	04/09/20
10,180	Dade	50	Female	Unknown			FL resident	04/09/20
10,181	Dade	40	Female	Unknown			FL resident	04/09/20
10,182	Dade	45	Male	Unknown			FL resident	04/09/20
10,183	Dade	46	Male	Unknown			FL resident	04/09/20
10,184	Dade	24	Male	Unknown			FL resident	04/09/20
10,185	Dade	88	Male	Unknown			FL resident	04/09/20
10,186	Dade	51	Male	Unknown			FL resident	04/09/20
10,187	Dade	48	Female	Unknown			FL resident	04/09/20
10,188	Dade	48	Male	Unknown			FL resident	04/09/20
10,189	Dade	50	Female	Unknown			FL resident	04/09/20
10,190	Dade	38	Male	Unknown			FL resident	04/09/20

# Coronavirus: line list of cases

Data verified as of Apr 15, 2020 at 10 AM

Data in this report are provisional and subject to change.

Case	County	Age	Gender	Travel related	Travel detail	Contact with a confirmed case	Jurisdiction	Date case counted
10,191	Dade	25	Female	Unknown			FL resident	04/09/20
10,192	Dade	36	Female	Unknown			FL resident	04/09/20
10,193	Dade	27	Female	Unknown			FL resident	04/09/20
10,194	Dade	51	Male	Unknown			FL resident	04/09/20
10,195	Dade	62	Male	Unknown			FL resident	04/09/20
10,196	Dade	28	Female	Unknown			FL resident	04/09/20
10,197	Dade	29	Male	Unknown			FL resident	04/09/20
10,198	Dade	51	Male	Unknown			FL resident	04/09/20
10,199	Dade	55	Female	Unknown			FL resident	04/09/20
10,200	Dade	55	Male	Unknown			FL resident	04/09/20
10,201	Dade	25	Male	Unknown			FL resident	04/09/20
10,202	Dade	51	Female	Unknown			FL resident	04/09/20
10,203	Dade	44	Male	Unknown			FL resident	04/09/20
10,204	Dade	55	Female	Unknown			FL resident	04/09/20
10,205	Dade	33	Male	Unknown			FL resident	04/09/20
10,206	Dade	26	Female	Unknown			FL resident	04/09/20
10,207	Dade	22	Male	Unknown		Yes	FL resident	04/09/20
10,208	Dade	39	Female	No		Yes	FL resident	04/09/20
10,209	Dade	44	Male	Unknown			FL resident	04/09/20
10,210	Dade	47	Female	Unknown			FL resident	04/09/20
10,211	Dade	62	Female	Unknown			FL resident	04/09/20
10,212	Dade	26	Female	Unknown			FL resident	04/09/20
10,213	Dade	77	Male	Unknown		No	FL resident	04/09/20
10,214	Dade	45	Female	Unknown			FL resident	04/09/20
10,215	Dade	61	Female	No		No	FL resident	04/09/20
10,216	Dade	45	Female	Unknown			FL resident	04/09/20
10,217	Dade	41	Male	Unknown			FL resident	04/09/20
10,218	Dade	45	Male	Unknown			FL resident	04/09/20
10,219	Dade	33	Male	Unknown			FL resident	04/09/20
10,220	Dade	36	Male	Unknown			FL resident	04/09/20
10,221	Dade	56	Female	No		Unknown	FL resident	04/09/20
10,222	Dade	31	Female	Unknown			FL resident	04/09/20
10,223	Dade	54	Female	Unknown			FL resident	04/09/20
10,224	Dade	30	Male	No			FL resident	04/09/20
10,225	Dade	45	Male	No			FL resident	04/09/20
10,226	Dade	36	Female	No			FL resident	04/09/20
10,227	Dade	27	Male	No			FL resident	04/09/20
10,228	Dade	78	Male	Unknown			FL resident	04/09/20
10,229	Dade	63	Female	No			FL resident	04/09/20
10,230	Dade	71	Male	No		Unknown	FL resident	04/09/20
10,231	Dade	56	Female	Unknown		Yes	FL resident	04/09/20
10,232	Dade	46	Female	No			FL resident	04/09/20
10,233	Dade	33	Female	Unknown		Yes	FL resident	04/09/20
10,234	Dade	31	Female	Unknown		No	FL resident	04/09/20
10,235	Dade	45	Unknown	Unknown			FL resident	04/09/20
10,236	Dade	52	Male	No		No	FL resident	04/09/20
10,237	Dade	67	Female	Unknown			FL resident	04/09/20
10,238	Dade	24	Male	Unknown		Yes	FL resident	04/09/20
10,239	Dade	42	Female	Unknown		Yes	FL resident	04/09/20
10,240	Dade	64	Male	Unknown			FL resident	04/09/20
10,241	Dade	32	Female	Unknown			FL resident	04/09/20
10,242	Dade	67	Male	Unknown			FL resident	04/09/20
10,243	Dade	80	Female	No		Unknown	FL resident	04/09/20
10,244	Dade	73	Female	Unknown			FL resident	04/09/20
10,245	Dade	57	Male	Unknown			FL resident	04/09/20
10,246	Dade	85	Male	Unknown			FL resident	04/09/20
10,247	Dade	87	Male	Unknown			FL resident	04/09/20
10,248	Dade	44	Male	Unknown			FL resident	04/09/20
10,249	Dade	51	Male	Unknown		Unknown	FL resident	04/09/20
10,250	Dade	28	Female	No		Yes	FL resident	04/09/20
10,251	Dade	73	Female	Unknown			FL resident	04/09/20
10,252	Dade	78	Female	Unknown			FL resident	04/09/20

# Coronavirus: line list of cases

Data verified as of Apr 15, 2020 at 10 AM

Data in this report are provisional and subject to change.

Case	County	Age	Gender	Travel related	Travel detail	Contact with a confirmed case	Jurisdiction	Date case counted
10,253	Dade	50	Male	Unknown			FL resident	04/09/20
10,254	Dade	42	Female	No		Yes	FL resident	04/09/20
10,255	Dade	25	Male	Unknown			FL resident	04/09/20
10,256	Dade	48	Female	Unknown			FL resident	04/09/20
10,257	Dade	23	Male	Unknown			FL resident	04/09/20
10,258	Dade	23	Female	Unknown			FL resident	04/09/20
10,259	Dade	64	Male	No			FL resident	04/09/20
10,260	Dade	38	Female	No			FL resident	04/09/20
10,261	Dade	81	Female	No			FL resident	04/09/20
10,262	Dade	71	Male	No			FL resident	04/09/20
10,263	Dade	56	Female	No			FL resident	04/09/20
10,264	Dade	58	Male	No			FL resident	04/09/20
10,265	Dade	88	Female	No			FL resident	04/09/20
10,266	Dade	40	Female	No			FL resident	04/09/20
10,267	Dade	70	Female	No			FL resident	04/09/20
10,268	Dade	74	Male	No			FL resident	04/09/20
10,269	Dade	46	Female	No		Unknown	FL resident	04/09/20
10,270	Dade	58	Female	Unknown			FL resident	04/09/20
10,271	Dade	42	Male	Unknown			FL resident	04/09/20
10,272	Dade	68	Female	No			FL resident	04/09/20
10,273	Dade	80	Male	No			FL resident	04/09/20
10,274	Dade	74	Female	No		Unknown	FL resident	04/09/20
10,275	Dade	73	Female	Unknown			FL resident	04/09/20
10,276	Dade	22	Female	Unknown			FL resident	04/09/20
10,277	Dade	21	Female	Unknown			FL resident	04/09/20
10,278	Dade	66	Female	Unknown			FL resident	04/09/20
10,279	Dade	87	Female	Unknown			FL resident	04/09/20
10,280	Dade	17	Male	Unknown			FL resident	04/09/20
10,281	Dade	71	Male	No		No	FL resident	04/09/20
10,282	Dade	67	Male	Unknown			FL resident	04/09/20
10,283	Dade	60	Female	Unknown			FL resident	04/09/20
10,284	Dade	76	Male	Yes	NY	Yes	FL resident	04/09/20
10,285	Dade	21	Female	Unknown			FL resident	04/09/20
10,286	Dade	57	Male	Unknown			FL resident	04/09/20
10,287	Dade	49	Female	Unknown			FL resident	04/09/20
10,288	Dade	43	Female	Unknown			FL resident	04/09/20
10,289	Dade	51	Male	No		Yes	FL resident	04/09/20
10,290	Dade	57	Male	Unknown			FL resident	04/09/20
10,291	Dade	42	Male	Unknown			FL resident	04/09/20
10,292	Dade	90	Female	No			FL resident	04/09/20
10,293	Dade	59	Female	Unknown			FL resident	04/09/20
10,294	Dade	46	Female	Unknown			FL resident	04/09/20
10,295	Dade	78	Female	Unknown			FL resident	04/09/20
10,296	Dade	85	Male	Unknown			FL resident	04/09/20
10,297	Dade	79	Male	Unknown			FL resident	04/09/20
10,298	Dade	65	Male	Unknown			FL resident	04/09/20
10,299	Dade	63	Female	Unknown			FL resident	04/09/20
10,300	Dade	34	Female	Unknown			FL resident	04/09/20
10,301	Dade	57	Female	Unknown			FL resident	04/09/20
10,302	Dade	58	Male	Unknown			FL resident	04/09/20
10,303	Dade	48	Male	Unknown		Yes	FL resident	04/09/20
10,304	Dade	82	Male	No		Unknown	FL resident	04/09/20
10,305	Dade	79	Female	Unknown			FL resident	04/09/20
10,306	Dade	38	Male	Unknown			FL resident	04/09/20
10,307	Dade	21	Female	Unknown			FL resident	04/09/20
10,308	Dade	70	Female	Unknown		Yes	FL resident	04/09/20
10,309	Dade	83	Female	Unknown			FL resident	04/09/20
10,310	Dade		Male	Unknown			FL resident	04/09/20
10,311	Dade	87	Female	Unknown			FL resident	04/09/20
10,312	Dade	53	Male	Unknown			FL resident	04/09/20
10,313	Dade	56	Female	Unknown			FL resident	04/09/20
10,314	Dade	53	Female	Unknown			FL resident	04/09/20

# Coronavirus: line list of cases

Data verified as of Apr 15, 2020 at 10 AM

Data in this report are provisional and subject to change.

Case	County	Age	Gender	Travel related	Travel detail	Contact with a confirmed case	Jurisdiction	Date case counted
10,315	Dade	34	Female	Unknown			FL resident	04/09/20
10,316	Dade	20	Male	Unknown			FL resident	04/09/20
10,317	Dade	43	Male	Unknown			FL resident	04/09/20
10,318	Dade	40	Male	Unknown			FL resident	04/09/20
10,319	Dade	33	Female	Unknown			FL resident	04/09/20
10,320	Dade	64	Male	Unknown			FL resident	04/09/20
10,321	Dade	31	Female	Unknown		No	FL resident	04/09/20
10,322	Dade	27	Male	No		No	FL resident	04/09/20
10,323	Dade	47	Female	Unknown			FL resident	04/09/20
10,324	Dade	26	Male	Unknown			FL resident	04/09/20
10,325	Dade	20	Female	Unknown			FL resident	04/09/20
10,326	Dade	32	Male	Unknown			FL resident	04/09/20
10,327	Dade	44	Female	Unknown			FL resident	04/09/20
10,328	Dade	67	Male	No		Yes	FL resident	04/09/20
10,329	Dade	70	Male	Unknown		No	FL resident	04/09/20
10,330	Dade	82	Male	Unknown			FL resident	04/09/20
10,331	Dade	70	Male	Unknown			FL resident	04/09/20
10,332	Dade	72	Male	Unknown			FL resident	04/09/20
10,333	Dade	80	Male	Unknown			FL resident	04/09/20
10,334	Dade	51	Male	Unknown			FL resident	04/09/20
10,335	Dade	64	Male	Unknown			FL resident	04/09/20
10,336	Dade	83	Male	Unknown			FL resident	04/09/20
10,337	Dade	65	Male	Unknown			FL resident	04/09/20
10,338	Dade	35	Female	No		Unknown	FL resident	04/09/20
10,339	Dade	52	Female	Unknown			FL resident	04/09/20
10,340	Dade	34	Male	Unknown			FL resident	04/09/20
10,341	Dade	36	Male	Unknown			FL resident	04/09/20
10,342	Dade	34	Male	Unknown			FL resident	04/09/20
10,343	Dade	40	Male	Unknown			FL resident	04/09/20
10,344	Dade	35	Female	Unknown			FL resident	04/09/20
10,345	Dade	48	Female	Unknown			FL resident	04/09/20
10,346	Dade	44	Male	Unknown			FL resident	04/09/20
10,347	Dade	41	Female	Unknown			FL resident	04/09/20
10,348	Dade	29	Female	Unknown			FL resident	04/09/20
10,349	Dade	74	Male	Unknown			FL resident	04/09/20
10,350	Dade	39	Female	Unknown			FL resident	04/09/20
10,351	Dade	21	Male	Unknown			FL resident	04/09/20
10,352	Dade	65	Male	Unknown			FL resident	04/09/20
10,353	Dade	30	Male	Unknown			FL resident	04/09/20
10,354	Dade	33	Male	Unknown			FL resident	04/09/20
10,355	Dade	74	Male	Unknown			FL resident	04/09/20
10,356	Dade	38	Male	Unknown			FL resident	04/09/20
10,357	Dade	31	Female	Unknown			FL resident	04/09/20
10,358	Dade	52	Male	Unknown			FL resident	04/09/20
10,359	Dade	45	Male	Unknown			FL resident	04/09/20
10,360	Dade	58	Male	Unknown			FL resident	04/09/20
10,361	Dade	61	Male	No		No	FL resident	04/09/20
10,362	Dade	34	Female	Unknown			FL resident	04/09/20
10,363	Dade		Female	Unknown			FL resident	04/09/20
10,364	Dade	36	Male	No			FL resident	04/09/20
10,365	Dade	34	Unknown	Unknown			FL resident	04/09/20
10,366	Dade	48	Male	No			FL resident	04/09/20
10,367	Dade	55	Male	No			FL resident	04/09/20
10,368	Dade	58	Female	Unknown			FL resident	04/09/20
10,369	Dade	18	Male	Unknown			FL resident	04/09/20
10,370	Dade	42	Male	Unknown			FL resident	04/09/20
10,371	Dade	55	Male	Unknown			FL resident	04/09/20
10,372	Dade	25	Female	No			FL resident	04/09/20
10,373	Dade	74	Female	No			FL resident	04/09/20
10,374	Dade	45	Male	Unknown			FL resident	04/09/20
10,375	Dade	42	Male	Unknown			FL resident	04/09/20
10,376	Dade	97	Female	Unknown			FL resident	04/09/20

# Coronavirus: line list of cases

Data verified as of Apr 15, 2020 at 10 AM

Data in this report are provisional and subject to change.

Case	County	Age	Gender	Travel related	Travel detail	Contact with a confirmed case	Jurisdiction	Date case counted
10,377	Dade	86	Female	No			FL resident	04/09/20
10,378	Dade	27	Male	Unknown			FL resident	04/09/20
10,379	Dade	28	Female	No		Unknown	FL resident	04/09/20
10,380	Dade	60	Female	No		No	FL resident	04/09/20
10,381	Dade	58	Female	Unknown			FL resident	04/09/20
10,382	Dade	11	Female	Unknown		Yes	FL resident	04/09/20
10,383	Dade	78	Female	Unknown			FL resident	04/09/20
10,384	Dade	67	Female	Unknown			FL resident	04/09/20
10,385	Dade	30	Female	Unknown			FL resident	04/09/20
10,386	Dade	68	Female	Unknown			FL resident	04/09/20
10,387	Dade	39	Male	Unknown			FL resident	04/09/20
10,388	Dade	32	Male	Unknown			FL resident	04/09/20
10,389	Dade	56	Female	Unknown		Yes	FL resident	04/09/20
10,390	Dade	34	Female	No			FL resident	04/09/20
10,391	Dade	35	Male	Unknown			FL resident	04/09/20
10,392	Dade	31	Female	Unknown			FL resident	04/09/20
10,393	Dade	28	Female	Unknown			FL resident	04/09/20
10,394	Dade	42	Male	Unknown			FL resident	04/09/20
10,395	Dade	41	Female	Unknown			FL resident	04/09/20
10,396	Dade	35	Male	Unknown			FL resident	04/09/20
10,397	Dade	76	Male	Unknown			FL resident	04/09/20
10,398	Dade	50	Male	Unknown			FL resident	04/09/20
10,399	Dade	53	Female	Unknown			FL resident	04/09/20
10,400	Dade	76	Female	Unknown			FL resident	04/09/20
10,401	Dade	25	Male	Unknown			FL resident	04/09/20
10,402	Dade	39	Male	Unknown			FL resident	04/09/20
10,403	Dade	49	Female	Unknown			FL resident	04/09/20
10,404	Dade	57	Female	Unknown			FL resident	04/09/20
10,405	Dade	31	Female	Unknown			FL resident	04/09/20
10,406	Dade	70	Male	Unknown			FL resident	04/09/20
10,407	Dade	81	Male	Unknown			FL resident	04/09/20
10,408	Dade	34	Male	Unknown			FL resident	04/09/20
10,409	Dade	33	Male	Unknown			FL resident	04/09/20
10,410	Dade	51	Male	Unknown			FL resident	04/09/20
10,411	Dade	66	Female	Unknown			FL resident	04/09/20
10,412	Dade	45	Female	No		Yes	FL resident	04/09/20
10,413	Dade	6	Male	Unknown			FL resident	04/09/20
10,414	Dade	67	Male	Unknown			FL resident	04/09/20
10,415	Dade	67	Female	Unknown			FL resident	04/09/20
10,416	Dade	54	Female	Unknown		Yes	FL resident	04/09/20
10,417	Dade	43	Female	Unknown			FL resident	04/09/20
10,418	Dade	31	Female	Unknown			FL resident	04/09/20
10,419	Dade	60	Male	Unknown		Yes	FL resident	04/09/20
10,420	Dade	33	Male	Unknown			FL resident	04/09/20
10,421	Dade	64	Male	Unknown			FL resident	04/09/20
10,422	Dade	76	Female	Unknown			FL resident	04/09/20
10,423	Dade	33	Male	Unknown			FL resident	04/09/20
10,424	Dade	19	Male	Unknown			FL resident	04/09/20
10,425	Dade	51	Male	Unknown			FL resident	04/09/20
10,426	Dade	3	Male	Unknown			FL resident	04/09/20
10,427	Dade	18	Female	Unknown			FL resident	04/09/20
10,428	Dade	52	Female	Unknown			FL resident	04/09/20
10,429	Dade	38	Male	Unknown			FL resident	04/09/20
10,430	Dade	52	Female	Unknown			FL resident	04/09/20
10,431	Dade	67	Male	Unknown			FL resident	04/09/20
10,432	Dade	50	Male	Unknown			FL resident	04/09/20
10,433	Dade	67	Female	Unknown			FL resident	04/09/20
10,434	Dade	57	Female	Unknown			FL resident	04/09/20
10,435	Dade	46	Female	Unknown			FL resident	04/09/20
10,436	Dade	87	Male	Unknown			FL resident	04/09/20
10,437	Dade	81	Female	Unknown			FL resident	04/10/20
10,438	Dade	50	Female	Unknown			FL resident	04/10/20

# Coronavirus: line list of cases

Data verified as of Apr 15, 2020 at 10 AM

Data in this report are provisional and subject to change.

Case	County	Age	Gender	Travel related	Travel detail	Contact with a confirmed case	Jurisdiction	Date case counted
10,439	Dade	51	Female	Unknown			FL resident	04/10/20
10,440	Dade	43	Female	Unknown		Yes	FL resident	04/10/20
10,441	Dade	20	Female	Unknown		Yes	FL resident	04/10/20
10,442	Dade	36	Female	Unknown			FL resident	04/10/20
10,443	Dade	44	Female	Unknown			FL resident	04/10/20
10,444	Dade	21	Male	Unknown			FL resident	04/10/20
10,445	Dade	35	Male	Unknown			FL resident	04/10/20
10,446	Dade	65	Female	Unknown			FL resident	04/10/20
10,447	Dade	66	Male	Unknown			FL resident	04/10/20
10,448	Dade	65	Female	Unknown			FL resident	04/10/20
10,449	Dade	22	Female	Unknown			FL resident	04/10/20
10,450	Dade	51	Male	Unknown			FL resident	04/10/20
10,451	Dade	45	Female	Unknown			FL resident	04/10/20
10,452	Dade	36	Male	Unknown			FL resident	04/10/20
10,453	Dade	30	Female	Unknown			FL resident	04/10/20
10,454	Dade	44	Female	Unknown			FL resident	04/10/20
10,455	Dade	73	Female	Unknown			FL resident	04/10/20
10,456	Dade	63	Female	Unknown			FL resident	04/10/20
10,457	Dade	21	Male	Unknown			FL resident	04/10/20
10,458	Dade	28	Male	Unknown			FL resident	04/10/20
10,459	Dade	60	Male	Unknown			FL resident	04/10/20
10,460	Dade	48	Female	Unknown			FL resident	04/10/20
10,461	Dade	76	Female	Unknown			FL resident	04/10/20
10,462	Dade	47	Male	Unknown			FL resident	04/10/20
10,463	Dade	71	Male	Unknown			FL resident	04/10/20
10,464	Dade	22	Female	Unknown			FL resident	04/10/20
10,465	Dade	60	Female	Unknown			FL resident	04/10/20
10,466	Dade	52	Male	Unknown			FL resident	04/10/20
10,467	Dade	47	Female	Unknown			FL resident	04/10/20
10,468	Dade	21	Male	Unknown			FL resident	04/10/20
10,469	Dade	64	Male	Unknown			FL resident	04/10/20
10,470	Dade	50	Male	Unknown			FL resident	04/10/20
10,471	Dade	67	Male	Unknown			FL resident	04/10/20
10,472	Dade	48	Female	Unknown		Yes	FL resident	04/10/20
10,473	Dade	24	Female	Unknown			FL resident	04/10/20
10,474	Dade	30	Male	No		Yes	FL resident	04/10/20
10,475	Dade	21	Female	Unknown			FL resident	04/10/20
10,476	Dade	68	Male	Unknown			FL resident	04/10/20
10,477	Dade	54	Female	Unknown			FL resident	04/10/20
10,478	Dade	33	Male	Unknown			FL resident	04/10/20
10,479	Dade	47	Female	Unknown			FL resident	04/10/20
10,480	Dade	68	Female	Unknown			FL resident	04/10/20
10,481	Dade	39	Male	No		Yes	FL resident	04/10/20
10,482	Dade	31	Female	Unknown			FL resident	04/10/20
10,483	Dade	52	Male	Unknown			FL resident	04/10/20
10,484	Dade	47	Female	Unknown			FL resident	04/10/20
10,485	Dade	34	Female	Unknown			FL resident	04/10/20
10,486	Dade	53	Male	Unknown			FL resident	04/10/20
10,487	Dade	91	Male	Unknown			FL resident	04/10/20
10,488	Dade	54	Male	Unknown			FL resident	04/10/20
10,489	Dade	36	Female	Unknown			FL resident	04/10/20
10,490	Dade	56	Female	Unknown			FL resident	04/10/20
10,491	Dade	43	Male	Unknown			FL resident	04/10/20
10,492	Dade	30	Female	Unknown			FL resident	04/10/20
10,493	Dade	56	Male	Unknown			FL resident	04/10/20
10,494	Dade	62	Female	Unknown			FL resident	04/10/20
10,495	Dade	24	Female	Unknown		Yes	FL resident	04/10/20
10,496	Dade	53	Male	Unknown			FL resident	04/10/20
10,497	Dade	46	Female	Unknown			FL resident	04/10/20
10,498	Dade	59	Female	Unknown			FL resident	04/10/20
10,499	Dade	49	Male	Unknown			FL resident	04/10/20
10,500	Dade	52	Male	Unknown			FL resident	04/10/20



# Coronavirus: line list of cases

Data verified as of Apr 15, 2020 at 10 AM

Data in this report are provisional and subject to change.

Case	County	Age	Gender	Travel related	Travel detail	Contact with a confirmed case	Jurisdiction	Date case counted
10,501	Dade	53	Female	Unknown			FL resident	04/10/20
10,502	Dade	55	Male	Unknown			FL resident	04/10/20
10,503	Dade	55	Male	Unknown			FL resident	04/10/20
10,504	Dade	42	Male	Unknown			FL resident	04/10/20
10,505	Dade	38	Female	Unknown			FL resident	04/10/20
10,506	Dade	67	Female	Unknown			FL resident	04/10/20
10,507	Dade	47	Female	Unknown			FL resident	04/10/20
10,508	Dade	43	Male	Unknown			FL resident	04/10/20
10,509	Dade	39	Male	Unknown			FL resident	04/10/20
10,510	Dade	18	Female	Unknown			FL resident	04/10/20
10,511	Dade	40	Female	Unknown			FL resident	04/10/20
10,512	Dade	38	Female	Unknown			FL resident	04/10/20
10,513	Dade	78	Female	Unknown			FL resident	04/10/20
10,514	Dade	22	Female	Unknown			FL resident	04/10/20
10,515	Dade	49	Female	Unknown			FL resident	04/10/20
10,516	Dade	21	Male	Unknown			FL resident	04/10/20
10,517	Dade	58	Female	Unknown			FL resident	04/10/20
10,518	Dade	50	Female	Unknown			FL resident	04/10/20
10,519	Dade	29	Male	Unknown			FL resident	04/10/20
10,520	Dade	23	Male	Unknown			FL resident	04/10/20
10,521	Dade	18	Male	Unknown			FL resident	04/10/20
10,522	Dade	61	Female	Unknown			FL resident	04/10/20
10,523	Dade	47	Male	Unknown			FL resident	04/10/20
10,524	Dade	67	Female	Unknown			FL resident	04/10/20
10,525	Dade	38	Female	Unknown			FL resident	04/10/20
10,526	Dade	55	Male	Unknown			FL resident	04/10/20
10,527	Dade	44	Male	Unknown			FL resident	04/10/20
10,528	Dade	30	Female	Unknown			FL resident	04/10/20
10,529	Dade	36	Male	Unknown			FL resident	04/10/20
10,530	Dade	21	Female	Unknown			FL resident	04/10/20
10,531	Dade	32	Female	Unknown			FL resident	04/10/20
10,532	Dade	39	Female	Unknown			FL resident	04/10/20
10,533	Dade	44	Male	Unknown			FL resident	04/10/20
10,534	Dade	37	Female	Unknown			FL resident	04/10/20
10,535	Dade	35	Female	Unknown			FL resident	04/10/20
10,536	Dade	36	Male	Unknown			FL resident	04/10/20
10,537	Dade	26	Male	Unknown			FL resident	04/10/20
10,538	Dade	41	Female	Unknown			FL resident	04/10/20
10,539	Dade	64	Male	Unknown			FL resident	04/10/20
10,540	Dade	61	Female	Unknown			FL resident	04/10/20
10,541	Dade	34	Male	Unknown			FL resident	04/10/20
10,542	Dade	37	Male	Unknown			FL resident	04/10/20
10,543	Dade	54	Female	Unknown			FL resident	04/10/20
10,544	Dade	51	Female	Unknown			FL resident	04/10/20
10,545	Dade	23	Male	Unknown			FL resident	04/10/20
10,546	Dade	40	Female	Unknown			FL resident	04/10/20
10,547	Dade	33	Female	Unknown			FL resident	04/10/20
10,548	Dade	30	Male	Unknown			FL resident	04/10/20
10,549	Dade	40	Male	Unknown			FL resident	04/10/20
10,550	Dade	24	Female	Unknown			FL resident	04/10/20
10,551	Dade	33	Female	Unknown			FL resident	04/10/20
10,552	Dade	19	Male	Unknown			FL resident	04/10/20
10,553	Dade	60	Male	Unknown			FL resident	04/10/20
10,554	Dade	25	Male	Unknown			FL resident	04/10/20
10,555	Dade	61	Male	Unknown			FL resident	04/10/20
10,556	Dade	47	Female	Unknown			FL resident	04/10/20
10,557	Dade	43	Female	Unknown			FL resident	04/10/20
10,558	Dade	30	Female	Unknown			FL resident	04/10/20
10,559	Dade	47	Female	Unknown			FL resident	04/10/20
10,560	Dade	45	Female	Unknown			FL resident	04/10/20
10,561	Dade	76	Female	Unknown			FL resident	04/10/20
10,562	Dade	47	Male	Unknown			FL resident	04/10/20

# Coronavirus: line list of cases

Data verified as of Apr 15, 2020 at 10 AM

Data in this report are provisional and subject to change.

Case	County	Age	Gender	Travel related	Travel detail	Contact with a confirmed case	Jurisdiction	Date case counted
10,563	Dade	32	Male	Unknown			FL resident	04/10/20
10,564	Dade	45	Female	Unknown			FL resident	04/10/20
10,565	Dade	49	Female	Unknown			FL resident	04/10/20
10,566	Dade	23	Female	Unknown			FL resident	04/10/20
10,567	Dade	55	Female	Unknown			FL resident	04/10/20
10,568	Dade	72	Male	Unknown			FL resident	04/10/20
10,569	Dade	49	Male	Unknown			FL resident	04/10/20
10,570	Dade	84	Male	Unknown			FL resident	04/10/20
10,571	Dade	26	Male	Unknown			FL resident	04/10/20
10,572	Dade	41	Male	Unknown			FL resident	04/10/20
10,573	Dade	25	Female	Unknown			FL resident	04/10/20
10,574	Dade	58	Female	Unknown			FL resident	04/10/20
10,575	Dade	48	Female	Unknown			FL resident	04/10/20
10,576	Dade	22	Female	Unknown			FL resident	04/10/20
10,577	Dade	61	Male	Unknown			FL resident	04/10/20
10,578	Dade	25	Unknown	Unknown			FL resident	04/10/20
10,579	Dade	24	Male	Unknown			FL resident	04/10/20
10,580	Dade	56	Female	Unknown		Yes	FL resident	04/10/20
10,581	Dade	40	Unknown	Unknown			FL resident	04/10/20
10,582	Dade	41	Male	Unknown			FL resident	04/10/20
10,583	Dade	66	Female	Unknown			FL resident	04/10/20
10,584	Dade	63	Female	Unknown			FL resident	04/10/20
10,585	Dade	33	Male	Unknown			FL resident	04/10/20
10,586	Dade	66	Female	Unknown			FL resident	04/10/20
10,587	Dade	48	Male	Unknown			FL resident	04/10/20
10,588	Dade	46	Female	Unknown			FL resident	04/10/20
10,589	Dade	74	Male	Unknown			FL resident	04/10/20
10,590	Dade	57	Male	Unknown			FL resident	04/10/20
10,591	Dade	65	Female	Unknown			FL resident	04/10/20
10,592	Dade	41	Male	Unknown			FL resident	04/10/20
10,593	Dade	69	Male	Unknown			FL resident	04/10/20
10,594	Dade	62	Female	Unknown			FL resident	04/10/20
10,595	Dade	49	Female	Unknown			FL resident	04/10/20
10,596	Dade	31	Female	Unknown			FL resident	04/10/20
10,597	Dade	49	Female	Unknown			FL resident	04/10/20
10,598	Dade	50	Female	Unknown			FL resident	04/10/20
10,599	Dade	53	Female	Unknown			FL resident	04/10/20
10,600	Dade	67	Unknown	Unknown			FL resident	04/10/20
10,601	Dade	25	Female	Unknown			FL resident	04/10/20
10,602	Dade	54	Male	Unknown			FL resident	04/10/20
10,603	Dade	31	Female	Unknown			FL resident	04/10/20
10,604	Dade	50	Male	Unknown			FL resident	04/10/20
10,605	Dade	26	Male	Unknown			FL resident	04/10/20
10,606	Dade	73	Male	Unknown			FL resident	04/10/20
10,607	Dade	63	Female	Unknown			FL resident	04/10/20
10,608	Dade	64	Male	Unknown			FL resident	04/10/20
10,609	Dade	79	Male	Unknown			FL resident	04/10/20
10,610	Dade	63	Female	Unknown			FL resident	04/10/20
10,611	Dade	44	Male	Unknown			FL resident	04/10/20
10,612	Dade	83	Male	Unknown			FL resident	04/10/20
10,613	Dade	48	Female	Unknown			FL resident	04/10/20
10,614	Dade	80	Female	Unknown			FL resident	04/10/20
10,615	Dade	89	Male	Unknown			FL resident	04/10/20
10,616	Dade	76	Female	Unknown			FL resident	04/10/20
10,617	Dade	74	Female	Unknown			FL resident	04/10/20
10,618	Dade	82	Female	Unknown			FL resident	04/10/20
10,619	Dade	36	Female	Unknown			FL resident	04/10/20
10,620	Dade	57	Female	Unknown			FL resident	04/10/20
10,621	Dade	48	Male	Unknown			FL resident	04/10/20
10,622	Dade	40	Male	Unknown			FL resident	04/10/20
10,623	Dade	53	Female	Unknown			FL resident	04/10/20
10,624	Dade	52	Female	No		No	FL resident	04/10/20

# Coronavirus: line list of cases

Data verified as of Apr 15, 2020 at 10 AM

Data in this report are provisional and subject to change.

Case	County	Age	Gender	Travel related	Travel detail	Contact with a confirmed case	Jurisdiction	Date case counted
10,625	Dade	49	Male	No		No	FL resident	04/10/20
10,626	Dade	69	Female	Unknown			FL resident	04/10/20
10,627	Dade	86	Male	No		Yes	FL resident	04/10/20
10,628	Dade	57	Male	Unknown			FL resident	04/10/20
10,629	Dade	24	Female	No		No	FL resident	04/10/20
10,630	Dade	66	Male	No		No	FL resident	04/10/20
10,631	Dade	42	Female	No		No	FL resident	04/10/20
10,632	Dade	52	Female	Unknown			FL resident	04/10/20
10,633	Dade	84	Male	No		No	FL resident	04/10/20
10,634	Dade	72	Male	Unknown			FL resident	04/10/20
10,635	Dade	70	Male	Unknown		No	FL resident	04/10/20
10,636	Dade	45	Female	No		No	FL resident	04/10/20
10,637	Dade	41	Female	Unknown			FL resident	04/10/20
10,638	Dade	59	Female	Unknown			FL resident	04/10/20
10,639	Dade	34	Female	Unknown			FL resident	04/10/20
10,640	Dade	34	Female	Unknown			FL resident	04/10/20
10,641	Dade	36	Female	Unknown			FL resident	04/10/20
10,642	Dade	68	Female	Unknown			FL resident	04/10/20
10,643	Dade	54	Male	Unknown			FL resident	04/10/20
10,644	Dade		Male	Unknown			FL resident	04/10/20
10,645	Dade	74	Male	Unknown			FL resident	04/10/20
10,646	Dade	80	Male	Unknown			FL resident	04/10/20
10,647	Dade	23	Male	Unknown			FL resident	04/10/20
10,648	Dade	50	Female	Unknown			FL resident	04/10/20
10,649	Dade	75	Male	Unknown		Yes	FL resident	04/10/20
10,650	Dade	64	Female	Unknown		Yes	FL resident	04/10/20
10,651	Dade	52	Male	Unknown			FL resident	04/10/20
10,652	Dade	16	Female	Unknown			FL resident	04/10/20
10,653	Dade	40	Female	Unknown			FL resident	04/10/20
10,654	Dade	21	Male	Unknown			FL resident	04/10/20
10,655	Dade	19	Female	Unknown			FL resident	04/10/20
10,656	Dade	52	Male	Unknown			FL resident	04/10/20
10,657	Dade	66	Male	Unknown		Unknown	FL resident	04/10/20
10,658	Dade	47	Male	Unknown			FL resident	04/10/20
10,659	Dade	52	Male	Unknown		No	FL resident	04/10/20
10,660	Dade	38	Male	Unknown			FL resident	04/10/20
10,661	Dade	51	Male	Unknown			FL resident	04/10/20
10,662	Dade	23	Male	Unknown		Unknown	FL resident	04/10/20
10,663	Dade	52	Male	Unknown			FL resident	04/10/20
10,664	Dade	59	Female	Unknown			FL resident	04/10/20
10,665	Dade	57	Male	Unknown		Yes	FL resident	04/10/20
10,666	Dade	34	Female	Unknown			FL resident	04/10/20
10,667	Dade	64	Female	Unknown			FL resident	04/10/20
10,668	Dade	25	Male	Unknown			FL resident	04/10/20
10,669	Dade	64	Male	Unknown			FL resident	04/10/20
10,670	Dade	52	Female	Unknown			FL resident	04/10/20
10,671	Dade	52	Male	Unknown			FL resident	04/10/20
10,672	Dade	24	Male	Unknown			FL resident	04/10/20
10,673	Dade	54	Female	Unknown			FL resident	04/10/20
10,674	Dade	48	Female	Unknown			FL resident	04/10/20
10,675	Dade	36	Male	Unknown			FL resident	04/10/20
10,676	Dade	27	Female	Unknown			FL resident	04/10/20
10,677	Dade	34	Male	Unknown			FL resident	04/10/20
10,678	Dade	81	Female	Unknown			FL resident	04/10/20
10,679	Dade	38	Female	Unknown			FL resident	04/10/20
10,680	Dade	100	Male	Unknown			FL resident	04/10/20
10,681	Dade	79	Female	Unknown			FL resident	04/10/20
10,682	Dade	33	Female	Unknown			FL resident	04/10/20
10,683	Dade	48	Male	Unknown			FL resident	04/10/20
10,684	Dade	68	Male	Unknown			FL resident	04/10/20
10,685	Dade	55	Male	Unknown			FL resident	04/10/20
10,686	Dade	54	Male	Unknown			FL resident	04/10/20

# Coronavirus: line list of cases

Data verified as of Apr 15, 2020 at 10 AM

Data in this report are provisional and subject to change.

Case	County	Age	Gender	Travel related	Travel detail	Contact with a confirmed case	Jurisdiction	Date case counted
10,687	Dade	40	Female	Unknown			FL resident	04/10/20
10,688	Dade	78	Male	Unknown			FL resident	04/10/20
10,689	Dade	24	Female	Unknown			FL resident	04/10/20
10,690	Dade	42	Male	Unknown			FL resident	04/10/20
10,691	Dade	71	Female	Unknown			FL resident	04/10/20
10,692	Dade	71	Male	Unknown			FL resident	04/10/20
10,693	Dade	50	Male	Unknown			FL resident	04/10/20
10,694	Dade	25	Male	Unknown			FL resident	04/10/20
10,695	Dade	47	Female	Unknown			FL resident	04/10/20
10,696	Dade	59	Female	Unknown			FL resident	04/10/20
10,697	Dade	57	Male	Unknown			FL resident	04/10/20
10,698	Dade	74	Female	No		Yes	FL resident	04/10/20
10,699	Dade	52	Male	Unknown			FL resident	04/10/20
10,700	Dade	50	Male	Unknown			FL resident	04/10/20
10,701	Dade	59	Female	Unknown			FL resident	04/10/20
10,702	Dade	43	Female	Unknown			FL resident	04/10/20
10,703	Dade	47	Female	Unknown			FL resident	04/10/20
10,704	Dade	51	Female	Unknown			FL resident	04/10/20
10,705	Dade	31	Male	Unknown			FL resident	04/10/20
10,706	Dade	32	Male	Unknown			FL resident	04/10/20
10,707	Dade	41	Female	Unknown			FL resident	04/10/20
10,708	Dade	25	Female	Unknown			FL resident	04/10/20
10,709	Dade	70	Male	Unknown			FL resident	04/10/20
10,710	Dade	23	Male	Unknown			FL resident	04/10/20
10,711	Dade	31	Male	Unknown			FL resident	04/10/20
10,712	Dade	40	Female	Unknown			FL resident	04/10/20
10,713	Dade	29	Male	Unknown			FL resident	04/10/20
10,714	Dade	59	Male	Unknown			FL resident	04/10/20
10,715	Dade	34	Female	Unknown			FL resident	04/10/20
10,716	Dade	39	Female	Unknown			FL resident	04/10/20
10,717	Dade	81	Male	Unknown			FL resident	04/10/20
10,718	Dade	56	Male	Unknown			FL resident	04/10/20
10,719	Dade	59	Male	Unknown			FL resident	04/10/20
10,720	Dade	53	Male	Unknown			FL resident	04/10/20
10,721	Dade	52	Female	Unknown			FL resident	04/10/20
10,722	Dade	41	Female	Unknown			FL resident	04/10/20
10,723	Dade	75	Male	No		Unknown	FL resident	04/10/20
10,724	Dade	28	Female	Unknown			FL resident	04/10/20
10,725	Dade	55	Female	Unknown			FL resident	04/10/20
10,726	Dade	62	Male	Unknown			FL resident	04/10/20
10,727	Dade	49	Female	Unknown			FL resident	04/10/20
10,728	Dade	84	Male	Unknown			FL resident	04/10/20
10,729	Dade	53	Male	Unknown			FL resident	04/10/20
10,730	Dade	45	Male	Unknown			FL resident	04/10/20
10,731	Dade	31	Male	Unknown			FL resident	04/10/20
10,732	Dade	41	Male	Unknown			FL resident	04/10/20
10,733	Dade	44	Male	Unknown			FL resident	04/10/20
10,734	Dade	58	Male	Unknown			FL resident	04/10/20
10,735	Dade	67	Male	Unknown			FL resident	04/10/20
10,736	Dade	54	Male	Unknown			FL resident	04/10/20
10,737	Dade	55	Male	Unknown			FL resident	04/10/20
10,738	Dade	43	Male	Unknown			FL resident	04/10/20
10,739	Dade	65	Male	Unknown			FL resident	04/10/20
10,740	Dade	48	Male	Unknown			FL resident	04/10/20
10,741	Dade	73	Female	Unknown			FL resident	04/10/20
10,742	Dade	40	Male	Unknown			FL resident	04/10/20
10,743	Dade	54	Female	Unknown		Yes	FL resident	04/10/20
10,744	Dade	71	Male	Unknown			FL resident	04/10/20
10,745	Dade	23	Female	Unknown			FL resident	04/10/20
10,746	Dade	49	Male	Unknown			FL resident	04/10/20
10,747	Dade	62	Male	Unknown			FL resident	04/10/20
10,748	Dade	19	Male	Unknown			FL resident	04/10/20

# Coronavirus: line list of cases

Data verified as of Apr 15, 2020 at 10 AM

Data in this report are provisional and subject to change.

Case	County	Age	Gender	Travel related	Travel detail	Contact with a confirmed case	Jurisdiction	Date case counted
10,749	Dade	30	Male	Unknown			FL resident	04/10/20
10,750	Dade	33	Female	Unknown			FL resident	04/10/20
10,751	Dade	51	Female	Unknown			FL resident	04/10/20
10,752	Dade	43	Male	Unknown			FL resident	04/10/20
10,753	Dade	29	Male	Unknown			FL resident	04/10/20
10,754	Dade	52	Male	Unknown			FL resident	04/10/20
10,755	Dade	55	Female	Unknown			FL resident	04/10/20
10,756	Dade	85	Female	No		Yes	FL resident	04/10/20
10,757	Dade	47	Male	Unknown			FL resident	04/10/20
10,758	Dade	58	Male	Unknown			FL resident	04/10/20
10,759	Dade	65	Female	Unknown			FL resident	04/10/20
10,760	Dade	49	Male	Unknown			FL resident	04/10/20
10,761	Dade	42	Male	Unknown		Yes	FL resident	04/10/20
10,762	Dade	62	Female	Unknown			FL resident	04/10/20
10,763	Dade	71	Male	Unknown			FL resident	04/10/20
10,764	Dade	77	Male	Unknown			FL resident	04/10/20
10,765	Dade	56	Male	Unknown			FL resident	04/10/20
10,766	Dade	33	Female	Unknown			FL resident	04/10/20
10,767	Dade	86	Male	Unknown			FL resident	04/10/20
10,768	Dade	28	Female	Unknown			FL resident	04/10/20
10,769	Dade	0	Female	Unknown			FL resident	04/10/20
10,770	Dade	47	Female	Unknown			FL resident	04/10/20
10,771	Dade	40	Male	Unknown			FL resident	04/10/20
10,772	Dade	46	Female	Unknown			FL resident	04/10/20
10,773	Dade	43	Male	Unknown			FL resident	04/10/20
10,774	Dade	64	Female	Unknown			FL resident	04/10/20
10,775	Dade	89	Female	Unknown			FL resident	04/10/20
10,776	Dade	51	Female	Unknown			FL resident	04/10/20
10,777	Dade	53	Male	Unknown			FL resident	04/10/20
10,778	Dade	90	Female	Unknown			FL resident	04/10/20
10,779	Dade	85	Female	Unknown			FL resident	04/10/20
10,780	Dade	92	Male	Unknown			FL resident	04/10/20
10,781	Dade	76	Female	Unknown			FL resident	04/10/20
10,782	Dade	57	Female	Unknown			FL resident	04/10/20
10,783	Dade	46	Female	Unknown			FL resident	04/10/20
10,784	Dade	66	Female	Unknown			FL resident	04/10/20
10,785	Dade	65	Male	Unknown			FL resident	04/10/20
10,786	Dade	81	Male	Unknown			FL resident	04/10/20
10,787	Dade	50	Female	Unknown			FL resident	04/10/20
10,788	Dade	25	Male	Unknown			FL resident	04/10/20
10,789	Dade	55	Male	Unknown			FL resident	04/10/20
10,790	Dade	55	Male	Unknown			FL resident	04/10/20
10,791	Dade	12	Female	No		Yes	FL resident	04/10/20
10,792	Dade	38	Female	Unknown			FL resident	04/10/20
10,793	Dade	64	Unknown	Unknown			FL resident	04/10/20
10,794	Dade	16	Male	Unknown			FL resident	04/10/20
10,795	Dade	45	Male	Unknown			FL resident	04/10/20
10,796	Dade	63	Male	Unknown			FL resident	04/10/20
10,797	Dade	37	Male	Unknown			FL resident	04/10/20
10,798	Dade	31	Female	Unknown			FL resident	04/10/20
10,799	Dade	50	Female	Unknown			FL resident	04/10/20
10,800	Dade	70	Female	Unknown			FL resident	04/10/20
10,801	Dade	50	Female	Unknown			FL resident	04/10/20
10,802	Dade	57	Male	Unknown			FL resident	04/10/20
10,803	Dade	17	Female	Unknown			FL resident	04/10/20
10,804	Dade	30	Male	Unknown			FL resident	04/10/20
10,805	Dade	36	Male	Unknown			FL resident	04/10/20
10,806	Dade	25	Male	Unknown			FL resident	04/10/20
10,807	Dade	55	Female	Unknown			FL resident	04/10/20
10,808	Dade	63	Female	Unknown			FL resident	04/10/20
10,809	Dade	55	Female	Unknown			FL resident	04/10/20
10,810	Dade	53	Male	Unknown			FL resident	04/10/20

# Coronavirus: line list of cases

Data verified as of Apr 15, 2020 at 10 AM

Data in this report are provisional and subject to change.

Case	County	Age	Gender	Travel related	Travel detail	Contact with a confirmed case	Jurisdiction	Date case counted
10,811	Dade	50	Male	Unknown			FL resident	04/10/20
10,812	Dade	1	Female	Unknown			FL resident	04/10/20
10,813	Dade	59	Female	Unknown			FL resident	04/10/20
10,814	Dade	73	Female	Unknown			FL resident	04/10/20
10,815	Dade	53	Female	Unknown			FL resident	04/10/20
10,816	Dade	41	Male	Unknown			FL resident	04/10/20
10,817	Dade	88	Male	Unknown			FL resident	04/10/20
10,818	Dade	59	Male	Unknown			FL resident	04/10/20
10,819	Dade	71	Female	Unknown			FL resident	04/10/20
10,820	Dade	22	Male	Unknown			FL resident	04/10/20
10,821	Dade	85	Female	Unknown			FL resident	04/10/20
10,822	Dade	22	Male	Unknown			FL resident	04/10/20
10,823	Dade	64	Male	Unknown			FL resident	04/10/20
10,824	Dade	57	Female	Unknown			FL resident	04/10/20
10,825	Dade	67	Female	Unknown			FL resident	04/10/20
10,826	Dade	61	Female	Unknown			FL resident	04/10/20
10,827	Dade	57	Female	Unknown			FL resident	04/10/20
10,828	Dade	89	Female	Unknown			FL resident	04/10/20
10,829	Dade	44	Female	Unknown			FL resident	04/10/20
10,830	Dade	45	Female	Unknown			FL resident	04/10/20
10,831	Dade	63	Female	Unknown			FL resident	04/10/20
10,832	Dade	25	Female	Unknown			FL resident	04/10/20
10,833	Dade	26	Female	Unknown			FL resident	04/10/20
10,834	Dade	59	Female	Unknown			FL resident	04/10/20
10,835	Dade	45	Female	Unknown			FL resident	04/10/20
10,836	Dade	19	Male	Unknown			FL resident	04/10/20
10,837	Dade	97	Female	Unknown			FL resident	04/10/20
10,838	Dade	64	Male	Unknown			FL resident	04/10/20
10,839	Dade	57	Male	Unknown			FL resident	04/10/20
10,840	Dade	32	Male	Unknown			FL resident	04/10/20
10,841	Dade	67	Female	Unknown			FL resident	04/10/20
10,842	Dade	62	Male	Unknown			FL resident	04/10/20
10,843	Dade	53	Female	Unknown			FL resident	04/10/20
10,844	Dade	73	Female	Unknown			FL resident	04/10/20
10,845	Dade	46	Female	Unknown			FL resident	04/10/20
10,846	Dade	24	Female	Unknown			FL resident	04/10/20
10,847	Dade	26	Female	Unknown			FL resident	04/10/20
10,848	Dade	87	Female	Unknown			FL resident	04/10/20
10,849	Dade	43	Female	Unknown			FL resident	04/10/20
10,850	Dade	45	Male	Unknown			FL resident	04/10/20
10,851	Dade	31	Male	Unknown			FL resident	04/10/20
10,852	Dade	17	Male	Unknown			FL resident	04/10/20
10,853	Dade	18	Female	Unknown			FL resident	04/10/20
10,854	Dade	61	Female	Unknown			FL resident	04/10/20
10,855	Dade	33	Male	Unknown			FL resident	04/10/20
10,856	Dade	42	Male	Unknown			FL resident	04/10/20
10,857	Dade	37	Male	Unknown			FL resident	04/10/20
10,858	Dade	60	Female	Unknown			FL resident	04/10/20
10,859	Dade	44	Female	Unknown			FL resident	04/10/20
10,860	Dade	31	Male	Unknown			FL resident	04/10/20
10,861	Dade	23	Male	Unknown			FL resident	04/10/20
10,862	Dade	34	Female	Unknown			FL resident	04/10/20
10,863	Dade	46	Female	Unknown			FL resident	04/10/20
10,864	Dade	54	Female	Unknown			FL resident	04/10/20
10,865	Dade	27	Female	Unknown			FL resident	04/10/20
10,866	Dade	23	Female	Unknown			FL resident	04/10/20
10,867	Dade	52	Male	Unknown			FL resident	04/10/20
10,868	Dade	31	Female	Unknown			FL resident	04/10/20
10,869	Dade	66	Male	Unknown			FL resident	04/10/20
10,870	Dade	53	Female	Unknown			FL resident	04/10/20
10,871	Dade	67	Male	Unknown			FL resident	04/10/20
10,872	Dade	56	Female	Unknown			FL resident	04/10/20

# Coronavirus: line list of cases

Data verified as of Apr 15, 2020 at 10 AM

Data in this report are provisional and subject to change.

Case	County	Age	Gender	Travel related	Travel detail	Contact with a confirmed case	Jurisdiction	Date case counted
10,873	Dade	88	Male	Unknown			FL resident	04/10/20
10,874	Dade	87	Female	Unknown			FL resident	04/10/20
10,875	Dade	70	Male	Unknown			FL resident	04/10/20
10,876	Dade	32	Male	Unknown			FL resident	04/10/20
10,877	Dade	55	Female	Unknown			FL resident	04/11/20
10,878	Dade	43	Female	Unknown			FL resident	04/11/20
10,879	Dade	23	Male	Unknown			FL resident	04/11/20
10,880	Dade	82	Male	Unknown			FL resident	04/11/20
10,881	Dade	82	Male	Unknown			FL resident	04/11/20
10,882	Dade	22	Female	Unknown			FL resident	04/11/20
10,883	Dade	27	Male	Unknown			FL resident	04/11/20
10,884	Dade	51	Female	Unknown			FL resident	04/11/20
10,885	Dade	48	Male	Unknown			FL resident	04/11/20
10,886	Dade	41	Male	Unknown			FL resident	04/11/20
10,887	Dade	24	Male	Unknown			FL resident	04/11/20
10,888	Dade	38	Female	Unknown			FL resident	04/11/20
10,889	Dade	21	Female	Unknown			FL resident	04/11/20
10,890	Dade	30	Female	Unknown			FL resident	04/11/20
10,891	Dade	54	Female	Unknown			FL resident	04/11/20
10,892	Dade	21	Male	Unknown			FL resident	04/11/20
10,893	Dade	78	Female	Unknown			FL resident	04/11/20
10,894	Dade	52	Female	Unknown			FL resident	04/11/20
10,895	Dade	30	Female	Unknown			FL resident	04/11/20
10,896	Dade	36	Female	Unknown			FL resident	04/11/20
10,897	Dade	49	Female	Unknown			FL resident	04/11/20
10,898	Dade	36	Female	Unknown			FL resident	04/11/20
10,899	Dade	10	Female	Unknown			FL resident	04/11/20
10,900	Dade	40	Male	Unknown			FL resident	04/11/20
10,901	Dade	26	Female	Unknown			FL resident	04/11/20
10,902	Dade	56	Male	Unknown			FL resident	04/11/20
10,903	Dade	19	Female	Unknown			FL resident	04/11/20
10,904	Dade	53	Female	Unknown			FL resident	04/11/20
10,905	Dade	49	Male	Unknown			FL resident	04/11/20
10,906	Dade	58	Female	Unknown			FL resident	04/11/20
10,907	Dade	59	Female	Unknown			FL resident	04/11/20
10,908	Dade	19	Female	Unknown			FL resident	04/11/20
10,909	Dade	41	Female	Unknown			FL resident	04/11/20
10,910	Dade	38	Female	Unknown			FL resident	04/11/20
10,911	Dade	70	Female	Unknown			FL resident	04/11/20
10,912	Dade	32	Male	Unknown			FL resident	04/11/20
10,913	Dade	54	Male	Unknown			FL resident	04/11/20
10,914	Dade	39	Male	Unknown			FL resident	04/11/20
10,915	Dade	56	Male	Unknown			FL resident	04/11/20
10,916	Dade	31	Male	Unknown			FL resident	04/11/20
10,917	Dade	27	Female	Unknown			FL resident	04/11/20
10,918	Dade	29	Female	Unknown			FL resident	04/11/20
10,919	Dade	55	Male	Unknown			FL resident	04/11/20
10,920	Dade	52	Male	Unknown			FL resident	04/11/20
10,921	Dade	56	Female	Unknown			FL resident	04/11/20
10,922	Dade	37	Male	Unknown			FL resident	04/11/20
10,923	Dade	34	Male	Unknown			FL resident	04/11/20
10,924	Dade	79	Female	Unknown			FL resident	04/11/20
10,925	Dade	88	Male	Unknown			FL resident	04/11/20
10,926	Dade	61	Male	Unknown			FL resident	04/11/20
10,927	Dade	61	Male	Unknown			FL resident	04/11/20
10,928	Dade	52	Male	Unknown			FL resident	04/11/20
10,929	Dade	42	Male	Unknown			FL resident	04/11/20
10,930	Dade	50	Male	Unknown			FL resident	04/11/20
10,931	Dade	53	Male	Unknown			FL resident	04/11/20
10,932	Dade	40	Female	Unknown			FL resident	04/11/20
10,933	Dade	46	Female	Unknown			FL resident	04/11/20
10,934	Dade	34	Female	Unknown			FL resident	04/11/20



# Coronavirus: line list of cases

Data verified as of Apr 15, 2020 at 10 AM

Data in this report are provisional and subject to change.

Case	County	Age	Gender	Travel related	Travel detail	Contact with a confirmed case	Jurisdiction	Date case counted
10,935	Dade	79	Female	Unknown			FL resident	04/11/20
10,936	Dade	30	Male	Unknown			FL resident	04/11/20
10,937	Dade	51	Female	Unknown			FL resident	04/11/20
10,938	Dade	67	Female	Unknown			FL resident	04/11/20
10,939	Dade	23	Female	Unknown			FL resident	04/11/20
10,940	Dade	30	Female	Unknown		Unknown	FL resident	04/11/20
10,941	Dade	77	Female	Unknown			FL resident	04/11/20
10,942	Dade	65	Male	Unknown			FL resident	04/11/20
10,943	Dade	27	Male	Unknown			FL resident	04/11/20
10,944	Dade	31	Female	Unknown			FL resident	04/11/20
10,945	Dade	26	Female	Unknown		Unknown	FL resident	04/11/20
10,946	Dade	50	Female	Unknown			FL resident	04/11/20
10,947	Dade	74	Male	Unknown			FL resident	04/11/20
10,948	Dade	58	Male	No		No	FL resident	04/11/20
10,949	Dade	45	Male	Unknown			FL resident	04/11/20
10,950	Dade	45	Male	Unknown			FL resident	04/11/20
10,951	Dade	49	Female	Unknown			FL resident	04/11/20
10,952	Dade	45	Female	Unknown			FL resident	04/11/20
10,953	Dade	59	Female	Unknown			FL resident	04/11/20
10,954	Dade	68	Female	Unknown			FL resident	04/11/20
10,955	Dade	66	Female	Unknown			FL resident	04/11/20
10,956	Dade	26	Female	Unknown			FL resident	04/11/20
10,957	Dade	40	Male	Unknown			FL resident	04/11/20
10,958	Dade	64	Male	No		Yes	FL resident	04/11/20
10,959	Dade	46	Unknown	Unknown			FL resident	04/11/20
10,960	Dade	26	Male	Unknown			FL resident	04/11/20
10,961	Dade	29	Male	No		Unknown	FL resident	04/11/20
10,962	Dade	59	Female	Unknown			FL resident	04/11/20
10,963	Dade	54	Female	Unknown			FL resident	04/11/20
10,964	Dade	64	Female	Unknown			FL resident	04/11/20
10,965	Dade	76	Male	Unknown			FL resident	04/11/20
10,966	Dade	32	Female	Unknown			FL resident	04/11/20
10,967	Dade	56	Female	Unknown			FL resident	04/11/20
10,968	Dade	47	Female	No		Unknown	FL resident	04/11/20
10,969	Dade	55	Male	Unknown			FL resident	04/11/20
10,970	Dade	66	Female	Unknown			FL resident	04/11/20
10,971	Dade	26	Male	Unknown			FL resident	04/11/20
10,972	Dade	58	Female	Unknown			FL resident	04/11/20
10,973	Dade	58	Male	Unknown			FL resident	04/11/20
10,974	Dade	72	Male	Unknown			FL resident	04/11/20
10,975	Dade	91	Unknown	Unknown			FL resident	04/11/20
10,976	Dade	46	Female	Unknown			FL resident	04/11/20
10,977	Dade	42	Female	Unknown			FL resident	04/11/20
10,978	Dade	30	Female	Unknown			FL resident	04/11/20
10,979	Dade	55	Unknown	Unknown			FL resident	04/11/20
10,980	Dade	48	Female	Unknown			FL resident	04/11/20
10,981	Dade	56	Male	Unknown			FL resident	04/11/20
10,982	Dade	58	Female	Unknown			FL resident	04/11/20
10,983	Dade	60	Female	Unknown			FL resident	04/11/20
10,984	Dade	40	Male	Unknown			FL resident	04/11/20
10,985	Dade	58	Male	Unknown			FL resident	04/11/20
10,986	Dade	64	Male	Unknown			FL resident	04/11/20
10,987	Dade	90	Male	Unknown			FL resident	04/11/20
10,988	Dade	24	Female	No		No	FL resident	04/11/20
10,989	Dade	49	Female	Unknown		Yes	FL resident	04/11/20
10,990	Dade	44	Female	Unknown			FL resident	04/11/20
10,991	Dade	94	Male	No		Unknown	FL resident	04/11/20
10,992	Dade	61	Male	Unknown			FL resident	04/11/20
10,993	Dade	60	Male	Unknown			FL resident	04/11/20
10,994	Dade	37	Male	Unknown			FL resident	04/11/20
10,995	Dade	35	Male	Yes	NY	Yes	FL resident	04/11/20
10,996	Dade	57	Unknown	No			FL resident	04/11/20

# Coronavirus: line list of cases

Data verified as of Apr 15, 2020 at 10 AM

Data in this report are provisional and subject to change.

Case	County	Age	Gender	Travel related	Travel detail	Contact with a confirmed case	Jurisdiction	Date case counted
10,997	Dade	57	Male	Unknown			FL resident	04/11/20
10,998	Dade	36	Female	Yes	NY	Yes	FL resident	04/11/20
10,999	Dade	48	Female	Unknown			FL resident	04/11/20
11,000	Dade	29	Female	Unknown			FL resident	04/11/20
11,001	Dade	57	Female	Unknown			FL resident	04/11/20
11,002	Dade	1	Female	No		Yes	FL resident	04/11/20
11,003	Dade	56	Female	Unknown			FL resident	04/11/20
11,004	Dade	86	Male	Unknown			FL resident	04/11/20
11,005	Dade	53	Female	Unknown			FL resident	04/11/20
11,006	Dade	36	Male	Unknown			FL resident	04/11/20
11,007	Dade	46	Female	Unknown			FL resident	04/11/20
11,008	Dade	60	Male	Unknown			FL resident	04/11/20
11,009	Dade	14	Female	Unknown			FL resident	04/11/20
11,010	Dade	71	Female	Unknown			FL resident	04/11/20
11,011	Dade	53	Male	Unknown			FL resident	04/11/20
11,012	Dade	42	Female	Unknown			FL resident	04/11/20
11,013	Dade	69	Female	Unknown			FL resident	04/11/20
11,014	Dade	62	Female	Unknown			FL resident	04/11/20
11,015	Dade	59	Male	Unknown			FL resident	04/11/20
11,016	Dade	83	Male	Unknown			FL resident	04/11/20
11,017	Dade	68	Male	Unknown			FL resident	04/11/20
11,018	Dade	59	Female	Unknown			FL resident	04/11/20
11,019	Dade	75	Female	Unknown			FL resident	04/11/20
11,020	Dade	55	Female	Unknown			FL resident	04/11/20
11,021	Dade	41	Male	Unknown			FL resident	04/11/20
11,022	Dade	43	Female	Unknown			FL resident	04/11/20
11,023	Dade	7	Male	Unknown			FL resident	04/11/20
11,024	Dade	41	Female	Unknown			FL resident	04/11/20
11,025	Dade	55	Male	Unknown			FL resident	04/11/20
11,026	Dade	13	Male	Unknown			FL resident	04/11/20
11,027	Dade	47	Female	Unknown			FL resident	04/11/20
11,028	Dade	64	Male	Unknown			FL resident	04/11/20
11,029	Dade	49	Female	Unknown			FL resident	04/11/20
11,030	Dade	28	Female	Unknown			FL resident	04/11/20
11,031	Dade	68	Female	Unknown			FL resident	04/11/20
11,032	Dade	28	Male	Unknown			FL resident	04/11/20
11,033	Dade	47	Male	Unknown			FL resident	04/11/20
11,034	Dade	48	Male	Unknown			FL resident	04/11/20
11,035	Dade	26	Female	Unknown			FL resident	04/11/20
11,036	Dade	58	Male	Unknown			FL resident	04/11/20
11,037	Dade	47	Female	Unknown			FL resident	04/11/20
11,038	Dade	53	Male	Unknown			FL resident	04/11/20
11,039	Dade	73	Male	Unknown			FL resident	04/11/20
11,040	Dade	53	Male	Unknown			FL resident	04/11/20
11,041	Dade	62	Male	Unknown			FL resident	04/11/20
11,042	Dade	66	Male	Unknown			FL resident	04/11/20
11,043	Dade	49	Male	Unknown			FL resident	04/11/20
11,044	Dade	89	Male	Unknown			FL resident	04/11/20
11,045	Dade	66	Male	Unknown			FL resident	04/11/20
11,046	Dade	41	Female	Unknown			FL resident	04/11/20
11,047	Dade	72	Female	Unknown			FL resident	04/11/20
11,048	Dade	69	Female	Unknown			FL resident	04/11/20
11,049	Dade	32	Female	Unknown			FL resident	04/11/20
11,050	Dade	66	Male	Unknown			FL resident	04/11/20
11,051	Dade	58	Female	Unknown			FL resident	04/11/20
11,052	Dade	63	Male	Unknown			FL resident	04/11/20
11,053	Dade	65	Female	Unknown			FL resident	04/11/20
11,054	Dade	95	Female	Unknown			FL resident	04/11/20
11,055	Dade	39	Female	Unknown			FL resident	04/11/20
11,056	Dade	80	Female	Unknown			FL resident	04/11/20
11,057	Dade	77	Male	Unknown			FL resident	04/11/20
11,058	Dade	55	Female	Unknown			FL resident	04/11/20

# Coronavirus: line list of cases

Data verified as of Apr 15, 2020 at 10 AM

Data in this report are provisional and subject to change.

Case	County	Age	Gender	Travel related	Travel detail	Contact with a confirmed case	Jurisdiction	Date case counted
11,059	Dade	63	Male	Unknown			FL resident	04/11/20
11,060	Dade	64	Male	Unknown			FL resident	04/11/20
11,061	Dade	92	Female	Unknown			FL resident	04/11/20
11,062	Dade	58	Male	Unknown			FL resident	04/11/20
11,063	Dade	41	Female	Unknown			FL resident	04/11/20
11,064	Dade	13	Male	Unknown			FL resident	04/11/20
11,065	Dade	71	Female	Unknown			FL resident	04/11/20
11,066	Dade	53	Female	Unknown			FL resident	04/11/20
11,067	Dade	27	Male	Unknown			FL resident	04/11/20
11,068	Dade	88	Female	Unknown			FL resident	04/11/20
11,069	Dade	42	Female	Unknown			FL resident	04/11/20
11,070	Dade	51	Male	Unknown			FL resident	04/11/20
11,071	Dade	67	Female	Unknown			FL resident	04/11/20
11,072	Dade	72	Male	No		Unknown	FL resident	04/11/20
11,073	Dade	38	Male	Unknown			FL resident	04/11/20
11,074	Dade	75	Male	Unknown			FL resident	04/11/20
11,075	Dade	53	Male	Unknown			FL resident	04/11/20
11,076	Dade	99	Female	Unknown		Yes	FL resident	04/11/20
11,077	Dade	84	Female	No		Yes	FL resident	04/11/20
11,078	Dade	99	Female	Unknown			FL resident	04/11/20
11,079	Dade	86	Female	Unknown		Yes	FL resident	04/11/20
11,080	Dade	65	Male	Unknown			FL resident	04/11/20
11,081	Dade	34	Male	Unknown			FL resident	04/11/20
11,082	Dade	69	Male	Unknown			FL resident	04/11/20
11,083	Dade	54	Female	Unknown			FL resident	04/11/20
11,084	Dade	54	Female	Unknown			FL resident	04/11/20
11,085	Dade	28	Female	Unknown			FL resident	04/11/20
11,086	Dade	51	Male	Unknown			FL resident	04/11/20
11,087	Dade	59	Male	Unknown			FL resident	04/11/20
11,088	Dade	60	Male	Unknown			FL resident	04/11/20
11,089	Dade	72	Female	Unknown			FL resident	04/11/20
11,090	Dade	53	Female	Unknown			FL resident	04/11/20
11,091	Dade	44	Male	Unknown			FL resident	04/11/20
11,092	Dade	59	Female	Unknown			FL resident	04/11/20
11,093	Dade	65	Female	Unknown			FL resident	04/11/20
11,094	Dade	52	Male	Unknown			FL resident	04/11/20
11,095	Dade	76	Female	Unknown			FL resident	04/11/20
11,096	Dade	58	Female	Unknown			FL resident	04/11/20
11,097	Dade	52	Female	Unknown			FL resident	04/11/20
11,098	Dade	40	Female	Unknown			FL resident	04/11/20
11,099	Dade	48	Female	Unknown			FL resident	04/11/20
11,100	Dade	20	Male	Unknown			FL resident	04/11/20
11,101	Dade	53	Female	Unknown			FL resident	04/11/20
11,102	Dade	58	Male	Unknown			FL resident	04/11/20
11,103	Dade	52	Male	Unknown			FL resident	04/11/20
11,104	Dade	73	Male	Unknown			FL resident	04/11/20
11,105	Dade	35	Female	Unknown			FL resident	04/11/20
11,106	Dade	55	Male	Unknown			FL resident	04/11/20
11,107	Dade	60	Male	Unknown			FL resident	04/11/20
11,108	Dade	64	Female	Unknown			FL resident	04/11/20
11,109	Dade	44	Female	Unknown			FL resident	04/11/20
11,110	Dade	46	Male	Unknown			FL resident	04/11/20
11,111	Dade	76	Male	Unknown			FL resident	04/11/20
11,112	Dade	43	Female	Unknown			FL resident	04/11/20
11,113	Dade	46	Female	Unknown			FL resident	04/11/20
11,114	Dade	47	Male	Unknown			FL resident	04/11/20
11,115	Dade	65	Female	No		Yes	FL resident	04/11/20
11,116	Dade	27	Female	No		Yes	FL resident	04/11/20
11,117	Dade	29	Male	Unknown			FL resident	04/11/20
11,118	Dade	48	Male	Unknown			FL resident	04/11/20
11,119	Dade	25	Male	Unknown			FL resident	04/11/20
11,120	Dade	61	Male	Unknown			FL resident	04/11/20

# Coronavirus: line list of cases

Data verified as of Apr 15, 2020 at 10 AM

Data in this report are provisional and subject to change.

Case	County	Age	Gender	Travel related	Travel detail	Contact with a confirmed case	Jurisdiction	Date case counted
11,121	Dade	65	Female	Unknown			FL resident	04/11/20
11,122	Dade	75	Female	Unknown			FL resident	04/11/20
11,123	Dade	51	Female	Unknown			FL resident	04/11/20
11,124	Dade	29	Male	Unknown			FL resident	04/11/20
11,125	Dade	49	Female	Unknown			FL resident	04/11/20
11,126	Dade	23	Male	Unknown			FL resident	04/11/20
11,127	Dade	23	Female	Unknown			FL resident	04/11/20
11,128	Dade	37	Male	Unknown			FL resident	04/11/20
11,129	Dade	57	Male	Unknown			FL resident	04/11/20
11,130	Dade	59	Male	Unknown			FL resident	04/11/20
11,131	Dade	57	Female	Unknown			FL resident	04/11/20
11,132	Dade	35	Male	Unknown			FL resident	04/11/20
11,133	Dade	54	Male	Unknown			FL resident	04/11/20
11,134	Dade	54	Male	Unknown			FL resident	04/11/20
11,135	Dade	40	Female	Unknown			FL resident	04/11/20
11,136	Dade	47	Female	Unknown			FL resident	04/11/20
11,137	Dade	46	Female	Unknown			FL resident	04/11/20
11,138	Dade	58	Male	Unknown			FL resident	04/11/20
11,139	Dade	71	Male	Unknown			FL resident	04/11/20
11,140	Dade	75	Female	Unknown			FL resident	04/11/20
11,141	Dade	43	Female	Unknown			FL resident	04/11/20
11,142	Dade	60	Male	Unknown			FL resident	04/11/20
11,143	Dade	38	Female	Unknown			FL resident	04/11/20
11,144	Dade	52	Male	Unknown			FL resident	04/11/20
11,145	Dade	23	Female	Unknown			FL resident	04/11/20
11,146	Dade	27	Male	Unknown			FL resident	04/11/20
11,147	Dade	51	Male	Unknown			FL resident	04/11/20
11,148	Dade	32	Male	Unknown			FL resident	04/11/20
11,149	Dade	44	Male	Unknown			FL resident	04/11/20
11,150	Dade	60	Male	Unknown			FL resident	04/11/20
11,151	Dade	71	Male	Unknown			FL resident	04/11/20
11,152	Dade	54	Male	Unknown			FL resident	04/11/20
11,153	Dade	45	Male	Unknown			FL resident	04/11/20
11,154	Dade	65	Male	Unknown			FL resident	04/11/20
11,155	Dade	51	Male	Unknown			FL resident	04/11/20
11,156	Dade	79	Female	Unknown			FL resident	04/11/20
11,157	Dade	38	Male	Unknown			FL resident	04/11/20
11,158	Dade	82	Female	Unknown			FL resident	04/11/20
11,159	Dade	26	Male	Unknown			FL resident	04/11/20
11,160	Dade	46	Male	Unknown			FL resident	04/11/20
11,161	Dade	28	Male	Unknown			FL resident	04/11/20
11,162	Dade	30	Female	Unknown			FL resident	04/11/20
11,163	Dade	44	Male	Unknown			FL resident	04/11/20
11,164	Dade	65	Male	Unknown			FL resident	04/11/20
11,165	Dade	47	Female	Unknown			FL resident	04/11/20
11,166	Dade	62	Male	Unknown			FL resident	04/11/20
11,167	Dade	77	Male	Unknown			FL resident	04/11/20
11,168	Dade	60	Male	Unknown			FL resident	04/11/20
11,169	Dade	26	Male	Unknown			FL resident	04/11/20
11,170	Dade	56	Female	Unknown			FL resident	04/11/20
11,171	Dade	52	Male	Unknown			FL resident	04/11/20
11,172	Dade	51	Female	Unknown		No	FL resident	04/11/20
11,173	Dade	61	Female	Unknown			FL resident	04/11/20
11,174	Dade	50	Male	Unknown			FL resident	04/11/20
11,175	Dade	15	Male	Unknown			FL resident	04/11/20
11,176	Dade	56	Female	Unknown			FL resident	04/11/20
11,177	Dade	31	Male	Unknown			FL resident	04/11/20
11,178	Dade	49	Male	Unknown			FL resident	04/11/20
11,179	Dade	38	Male	Unknown			FL resident	04/11/20
11,180	Dade	33	Female	Unknown			FL resident	04/11/20
11,181	Dade	54	Female	Unknown			FL resident	04/11/20
11,182	Dade	28	Male	Unknown			FL resident	04/11/20

# Coronavirus: line list of cases

Data verified as of Apr 15, 2020 at 10 AM

Data in this report are provisional and subject to change.

Case	County	Age	Gender	Travel related	Travel detail	Contact with a confirmed case	Jurisdiction	Date case counted
11,183	Dade	48	Female	Unknown			FL resident	04/11/20
11,184	Dade	23	Female	Unknown			FL resident	04/11/20
11,185	Dade	58	Male	Unknown			FL resident	04/11/20
11,186	Dade	46	Female	Unknown			FL resident	04/11/20
11,187	Dade	31	Male	Unknown			FL resident	04/11/20
11,188	Dade	43	Male	Unknown			FL resident	04/11/20
11,189	Dade	41	Female	Unknown			FL resident	04/11/20
11,190	Dade	54	Female	Unknown			FL resident	04/11/20
11,191	Dade	64	Male	Unknown			FL resident	04/11/20
11,192	Dade	60	Female	Unknown			FL resident	04/11/20
11,193	Dade	46	Male	Unknown			FL resident	04/11/20
11,194	Dade	55	Male	Unknown			FL resident	04/11/20
11,195	Dade	56	Male	Unknown			FL resident	04/11/20
11,196	Dade	76	Male	Unknown			FL resident	04/11/20
11,197	Dade	70	Female	Unknown			FL resident	04/11/20
11,198	Dade	34	Female	Unknown			FL resident	04/11/20
11,199	Dade	65	Female	Unknown			FL resident	04/11/20
11,200	Dade	51	Female	Unknown			FL resident	04/11/20
11,201	Dade	55	Female	Unknown			FL resident	04/11/20
11,202	Dade	40	Female	Unknown			FL resident	04/11/20
11,203	Dade	55	Male	Unknown			FL resident	04/11/20
11,204	Dade	65	Female	Unknown			FL resident	04/11/20
11,205	Dade	37	Female	Unknown		Yes	FL resident	04/11/20
11,206	Dade	80	Female	Unknown			FL resident	04/11/20
11,207	Dade	72	Male	Unknown			FL resident	04/11/20
11,208	Dade	65	Female	Unknown			FL resident	04/11/20
11,209	Dade	34	Male	Unknown			FL resident	04/11/20
11,210	Dade	43	Male	Unknown			FL resident	04/11/20
11,211	Dade	69	Female	Unknown			FL resident	04/11/20
11,212	Dade	35	Female	Unknown			FL resident	04/11/20
11,213	Dade	21	Male	Unknown			FL resident	04/11/20
11,214	Dade	52	Unknown	Unknown			FL resident	04/11/20
11,215	Dade	34	Male	Unknown			FL resident	04/11/20
11,216	Dade	68	Female	Unknown			FL resident	04/11/20
11,217	Dade	62	Female	Unknown			FL resident	04/11/20
11,218	Dade	68	Female	Unknown			FL resident	04/11/20
11,219	Dade	69	Unknown	Unknown			FL resident	04/11/20
11,220	Dade	65	Male	Unknown			FL resident	04/11/20
11,221	Dade	62	Female	Unknown			FL resident	04/11/20
11,222	Dade	57	Male	Unknown			FL resident	04/11/20
11,223	Dade	67	Female	Unknown			FL resident	04/11/20
11,224	Dade	81	Female	Unknown			FL resident	04/11/20
11,225	Dade	64	Female	Unknown			FL resident	04/11/20
11,226	Dade	76	Female	No		Yes	FL resident	04/11/20
11,227	Dade	65	Female	Unknown			FL resident	04/11/20
11,228	Dade	32	Female	Unknown			FL resident	04/11/20
11,229	Dade	63	Male	Unknown			FL resident	04/11/20
11,230	Dade	65	Male	Unknown			FL resident	04/11/20
11,231	Dade	72	Male	Unknown			FL resident	04/11/20
11,232	Dade	37	Male	Unknown			FL resident	04/11/20
11,233	Dade	86	Male	Unknown			FL resident	04/11/20
11,234	Dade	79	Male	Unknown			FL resident	04/11/20
11,235	Dade	50	Female	Unknown			FL resident	04/11/20
11,236	Dade	66	Male	Unknown			FL resident	04/11/20
11,237	Dade	71	Male	Unknown			FL resident	04/11/20
11,238	Dade	82	Female	Unknown			FL resident	04/11/20
11,239	Dade	60	Male	Unknown			FL resident	04/11/20
11,240	Dade	56	Female	Unknown			FL resident	04/11/20
11,241	Dade	66	Male	Unknown			FL resident	04/11/20
11,242	Dade	64	Female	Unknown			FL resident	04/11/20
11,243	Dade	58	Female	Unknown			FL resident	04/11/20
11,244	Dade	55	Male	Unknown			FL resident	04/11/20

# Coronavirus: line list of cases

Data verified as of Apr 15, 2020 at 10 AM

Data in this report are provisional and subject to change.

Case	County	Age	Gender	Travel related	Travel detail	Contact with a confirmed case	Jurisdiction	Date case counted
11,245	Dade	66	Male	Unknown			FL resident	04/11/20
11,246	Dade	39	Female	Unknown			FL resident	04/11/20
11,247	Dade	75	Female	Unknown			FL resident	04/11/20
11,248	Dade	55	Male	Unknown			FL resident	04/11/20
11,249	Dade	29	Female	Unknown			FL resident	04/11/20
11,250	Dade	47	Male	Unknown			FL resident	04/11/20
11,251	Dade	41	Female	Unknown			FL resident	04/11/20
11,252	Dade	40	Male	Unknown			FL resident	04/11/20
11,253	Dade	29	Male	Unknown			FL resident	04/11/20
11,254	Dade	52	Female	Unknown			FL resident	04/11/20
11,255	Dade	42	Female	Unknown			FL resident	04/11/20
11,256	Dade	36	Male	Unknown			FL resident	04/11/20
11,257	Dade	21	Female	Unknown			FL resident	04/11/20
11,258	Dade	45	Male	Unknown			FL resident	04/11/20
11,259	Dade	67	Female	Unknown			FL resident	04/11/20
11,260	Dade	73	Female	Unknown			FL resident	04/11/20
11,261	Dade	46	Male	Unknown			FL resident	04/11/20
11,262	Dade	38	Male	Unknown			FL resident	04/11/20
11,263	Dade	71	Male	Unknown			FL resident	04/11/20
11,264	Dade	25	Female	Unknown			FL resident	04/11/20
11,265	Dade	75	Male	Unknown			FL resident	04/11/20
11,266	Dade	31	Male	Unknown			FL resident	04/11/20
11,267	Dade	60	Unknown	Unknown			FL resident	04/11/20
11,268	Dade	49	Male	Unknown			FL resident	04/11/20
11,269	Dade	68	Female	Unknown			FL resident	04/11/20
11,270	Dade	51	Male	Unknown		Yes	FL resident	04/11/20
11,271	Dade	32	Female	Unknown			FL resident	04/11/20
11,272	Dade	65	Female	Unknown		No	FL resident	04/11/20
11,273	Dade	60	Female	Unknown			FL resident	04/11/20
11,274	Dade	42	Female	Unknown			FL resident	04/11/20
11,275	Dade	53	Male	Unknown			FL resident	04/11/20
11,276	Dade	58	Female	No		No	FL resident	04/11/20
11,277	Dade	66	Male	Unknown			FL resident	04/11/20
11,278	Dade	64	Male	Unknown			FL resident	04/11/20
11,279	Dade	48	Female	Unknown			FL resident	04/11/20
11,280	Dade	48	Female	Unknown			FL resident	04/11/20
11,281	Dade	30	Male	Unknown			FL resident	04/11/20
11,282	Dade	35	Male	Unknown			FL resident	04/11/20
11,283	Dade	48	Female	Unknown			FL resident	04/11/20
11,284	Dade	62	Female	Unknown			FL resident	04/11/20
11,285	Dade	47	Female	Unknown			FL resident	04/11/20
11,286	Dade	31	Female	Unknown			FL resident	04/11/20
11,287	Dade	24	Male	Unknown			FL resident	04/11/20
11,288	Dade	68	Male	Unknown			FL resident	04/11/20
11,289	Dade	70	Female	Unknown			FL resident	04/11/20
11,290	Dade	38	Male	Unknown			FL resident	04/11/20
11,291	Dade	60	Male	Unknown			FL resident	04/11/20
11,292	Dade	74	Female	Unknown		Yes	FL resident	04/11/20
11,293	Dade	42	Male	No		Yes	FL resident	04/11/20
11,294	Dade	52	Male	Unknown			FL resident	04/11/20
11,295	Dade	37	Female	No		Yes	FL resident	04/11/20
11,296	Dade	43	Male	Unknown			FL resident	04/11/20
11,297	Dade	72	Female	No		Yes	FL resident	04/11/20
11,298	Dade	73	Male	Unknown			FL resident	04/11/20
11,299	Dade	40	Female	Unknown			FL resident	04/11/20
11,300	Dade	41	Male	Unknown			FL resident	04/11/20
11,301	Dade		Female	Unknown			FL resident	04/11/20
11,302	Dade	73	Female	Unknown			FL resident	04/11/20
11,303	Dade	72	Male	No		Yes	FL resident	04/11/20
11,304	Dade	84	Female	No			FL resident	04/11/20
11,305	Dade	42	Female	Unknown			FL resident	04/11/20
11,306	Dade	60	Female	Unknown			FL resident	04/11/20

# Coronavirus: line list of cases

Data verified as of Apr 15, 2020 at 10 AM

Data in this report are provisional and subject to change.

Case	County	Age	Gender	Travel related	Travel detail	Contact with a confirmed case	Jurisdiction	Date case counted
11,307	Dade	79	Female	Unknown			FL resident	04/11/20
11,308	Dade	97	Unknown	No			FL resident	04/11/20
11,309	Dade	70	Male	Unknown			FL resident	04/11/20
11,310	Dade	51	Male	Unknown			FL resident	04/11/20
11,311	Dade	46	Female	Unknown			FL resident	04/11/20
11,312	Dade	69	Female	Unknown			FL resident	04/11/20
11,313	Dade	60	Male	Unknown			FL resident	04/11/20
11,314	Dade	85	Female	Unknown			FL resident	04/11/20
11,315	Dade	56	Female	Unknown			FL resident	04/11/20
11,316	Dade	67	Male	Unknown			FL resident	04/11/20
11,317	Dade	53	Male	Unknown			FL resident	04/11/20
11,318	Dade	58	Female	Unknown			FL resident	04/11/20
11,319	Dade	59	Female	Unknown			FL resident	04/11/20
11,320	Dade	24	Male	Unknown			FL resident	04/11/20
11,321	Dade	84	Female	Unknown			FL resident	04/11/20
11,322	Dade	68	Female	Unknown		Yes	FL resident	04/11/20
11,323	Dade	28	Male	Unknown			FL resident	04/12/20
11,324	Dade	22	Female	Unknown			FL resident	04/12/20
11,325	Dade	81	Female	Unknown			FL resident	04/12/20
11,326	Dade	83	Female	Unknown			FL resident	04/12/20
11,327	Dade	65	Male	Unknown			FL resident	04/12/20
11,328	Dade	62	Male	Unknown			FL resident	04/12/20
11,329	Dade	75	Female	Unknown			FL resident	04/12/20
11,330	Dade	56	Female	Unknown			FL resident	04/12/20
11,331	Dade	65	Male	Unknown			FL resident	04/12/20
11,332	Dade	92	Female	Unknown			FL resident	04/12/20
11,333	Dade	76	Female	Unknown			FL resident	04/12/20
11,334	Dade	48	Male	Unknown			FL resident	04/12/20
11,335	Dade	66	Female	Unknown			FL resident	04/12/20
11,336	Dade	54	Male	Unknown			FL resident	04/12/20
11,337	Dade	64	Male	Unknown			FL resident	04/12/20
11,338	Dade	58	Male	Unknown			FL resident	04/12/20
11,339	Dade	61	Female	Unknown			FL resident	04/12/20
11,340	Dade	56	Male	Unknown			FL resident	04/12/20
11,341	Dade	61	Male	Unknown			FL resident	04/12/20
11,342	Dade	41	Female	Unknown			FL resident	04/12/20
11,343	Dade	56	Male	Unknown			FL resident	04/12/20
11,344	Dade	28	Female	Unknown			FL resident	04/12/20
11,345	Dade	35	Male	Unknown			FL resident	04/12/20
11,346	Dade	59	Male	Unknown			FL resident	04/12/20
11,347	Dade	63	Male	Unknown			FL resident	04/12/20
11,348	Dade	43	Female	Unknown			FL resident	04/12/20
11,349	Dade	37	Female	Unknown			FL resident	04/12/20
11,350	Dade	57	Male	Unknown			FL resident	04/12/20
11,351	Dade	37	Female	Unknown			FL resident	04/12/20
11,352	Dade	25	Female	Unknown			FL resident	04/12/20
11,353	Dade	43	Male	Unknown			FL resident	04/12/20
11,354	Dade	36	Male	Unknown			FL resident	04/12/20
11,355	Dade	40	Male	Unknown		Yes	FL resident	04/12/20
11,356	Dade	75	Female	Unknown			FL resident	04/12/20
11,357	Dade	30	Female	Unknown			FL resident	04/12/20
11,358	Dade	61	Male	Unknown			FL resident	04/12/20
11,359	Dade	59	Male	Unknown			FL resident	04/12/20
11,360	Dade	43	Female	Unknown			FL resident	04/12/20
11,361	Dade	70	Male	Unknown			FL resident	04/12/20
11,362	Dade	18	Male	Unknown			FL resident	04/12/20
11,363	Dade	75	Female	Unknown			FL resident	04/12/20
11,364	Dade	57	Male	Unknown			FL resident	04/12/20
11,365	Dade	19	Female	Unknown			FL resident	04/12/20
11,366	Dade	29	Male	Unknown			FL resident	04/12/20
11,367	Dade	71	Female	Unknown			FL resident	04/12/20
11,368	Dade	26	Male	Unknown			FL resident	04/12/20



# Coronavirus: line list of cases

Data verified as of Apr 15, 2020 at 10 AM

Data in this report are provisional and subject to change.

Case	County	Age	Gender	Travel related	Travel detail	Contact with a confirmed case	Jurisdiction	Date case counted
11,369	Dade	21	Female	Unknown			FL resident	04/12/20
11,370	Dade	73	Male	Unknown			FL resident	04/12/20
11,371	Dade	49	Female	Unknown			FL resident	04/12/20
11,372	Dade	26	Female	Unknown			FL resident	04/12/20
11,373	Dade	45	Female	Unknown			FL resident	04/12/20
11,374	Dade	44	Male	Unknown			FL resident	04/12/20
11,375	Dade	62	Female	Unknown			FL resident	04/12/20
11,376	Dade	57	Male	Unknown			FL resident	04/12/20
11,377	Dade	46	Male	Unknown			FL resident	04/12/20
11,378	Dade	22	Female	Unknown			FL resident	04/12/20
11,379	Dade	69	Male	Unknown			FL resident	04/12/20
11,380	Dade	49	Male	Unknown			FL resident	04/12/20
11,381	Dade	45	Female	Unknown			FL resident	04/12/20
11,382	Dade	35	Male	Unknown			FL resident	04/12/20
11,383	Dade	27	Female	Unknown			FL resident	04/12/20
11,384	Dade	65	Male	Unknown			FL resident	04/12/20
11,385	Dade	28	Male	Unknown			FL resident	04/12/20
11,386	Dade	51	Female	Unknown			FL resident	04/12/20
11,387	Dade	57	Male	Unknown			FL resident	04/12/20
11,388	Dade	67	Female	Unknown			FL resident	04/12/20
11,389	Dade	53	Female	Unknown			FL resident	04/12/20
11,390	Dade	25	Male	Unknown			FL resident	04/12/20
11,391	Dade	46	Male	Unknown			FL resident	04/12/20
11,392	Dade	23	Female	Unknown			FL resident	04/12/20
11,393	Dade	20	Male	Unknown			FL resident	04/12/20
11,394	Dade	53	Female	Unknown			FL resident	04/12/20
11,395	Dade	49	Female	Unknown			FL resident	04/12/20
11,396	Dade	31	Male	Unknown			FL resident	04/12/20
11,397	Dade	26	Male	Unknown			FL resident	04/12/20
11,398	Dade	51	Male	Unknown			FL resident	04/12/20
11,399	Dade	63	Female	Unknown			FL resident	04/12/20
11,400	Dade	51	Male	Unknown			FL resident	04/12/20
11,401	Dade	57	Female	Unknown			FL resident	04/12/20
11,402	Dade	53	Female	Unknown			FL resident	04/12/20
11,403	Dade	12	Male	Unknown			FL resident	04/12/20
11,404	Dade	25	Male	Unknown			FL resident	04/12/20
11,405	Dade	45	Female	Unknown			FL resident	04/12/20
11,406	Dade	40	Female	Unknown			FL resident	04/12/20
11,407	Dade	36	Female	Unknown			FL resident	04/12/20
11,408	Dade	35	Male	Unknown			FL resident	04/12/20
11,409	Dade	27	Male	Unknown			FL resident	04/12/20
11,410	Dade	55	Female	Unknown			FL resident	04/12/20
11,411	Dade	27	Female	Unknown			FL resident	04/12/20
11,412	Dade	32	Female	Unknown			FL resident	04/12/20
11,413	Dade	66	Male	Unknown			FL resident	04/12/20
11,414	Dade	23	Male	Unknown			FL resident	04/12/20
11,415	Dade	75	Male	Unknown			FL resident	04/12/20
11,416	Dade	39	Male	Unknown			FL resident	04/12/20
11,417	Dade	70	Female	Unknown			FL resident	04/12/20
11,418	Dade	55	Male	Unknown			FL resident	04/12/20
11,419	Dade	43	Female	Unknown			FL resident	04/12/20
11,420	Dade	54	Female	Unknown			FL resident	04/12/20
11,421	Dade	41	Male	Unknown			FL resident	04/12/20
11,422	Dade	25	Female	Unknown			FL resident	04/12/20
11,423	Dade	39	Male	Unknown			FL resident	04/12/20
11,424	Dade	28	Male	Unknown			FL resident	04/12/20
11,425	Dade	32	Male	Unknown			FL resident	04/12/20
11,426	Dade	19	Female	Unknown			FL resident	04/12/20
11,427	Dade	35	Male	Unknown			FL resident	04/12/20
11,428	Dade	52	Female	Unknown			FL resident	04/12/20
11,429	Dade	30	Female	Unknown			FL resident	04/12/20
11,430	Dade	34	Male	Unknown			FL resident	04/12/20

# Coronavirus: line list of cases

Data verified as of Apr 15, 2020 at 10 AM

Data in this report are provisional and subject to change.

Case	County	Age	Gender	Travel related	Travel detail	Contact with a confirmed case	Jurisdiction	Date case counted
11,431	Dade	67	Male	Unknown			FL resident	04/12/20
11,432	Dade	65	Female	Unknown		No	FL resident	04/12/20
11,433	Dade	54	Male	Unknown			FL resident	04/12/20
11,434	Dade	44	Male	Unknown			FL resident	04/12/20
11,435	Dade	34	Female	Unknown			FL resident	04/12/20
11,436	Dade	27	Female	Unknown			FL resident	04/12/20
11,437	Dade	35	Female	Unknown			FL resident	04/12/20
11,438	Dade	43	Male	Unknown			FL resident	04/12/20
11,439	Dade	72	Female	Unknown			FL resident	04/12/20
11,440	Dade	43	Male	Unknown			FL resident	04/12/20
11,441	Dade	45	Unknown	Unknown			FL resident	04/12/20
11,442	Dade	39	Female	Unknown			FL resident	04/12/20
11,443	Dade	39	Female	Unknown			FL resident	04/12/20
11,444	Dade	63	Male	Unknown			FL resident	04/12/20
11,445	Dade	66	Male	Unknown			FL resident	04/12/20
11,446	Dade	53	Male	Unknown			FL resident	04/12/20
11,447	Dade	44	Male	Unknown			FL resident	04/12/20
11,448	Dade	78	Male	Unknown			FL resident	04/12/20
11,449	Dade	87	Male	Unknown			FL resident	04/12/20
11,450	Dade	58	Male	Unknown		Yes	FL resident	04/12/20
11,451	Dade	71	Female	Unknown			FL resident	04/12/20
11,452	Dade	79	Female	Unknown			FL resident	04/12/20
11,453	Dade	81	Female	Unknown			FL resident	04/12/20
11,454	Dade	83	Male	Unknown			FL resident	04/12/20
11,455	Dade	52	Male	Unknown			FL resident	04/12/20
11,456	Dade	56	Male	Unknown			FL resident	04/12/20
11,457	Dade	55	Male	Unknown			FL resident	04/12/20
11,458	Dade	27	Male	Unknown			FL resident	04/12/20
11,459	Dade	47	Male	Unknown			FL resident	04/12/20
11,460	Dade	78	Female	Unknown			FL resident	04/12/20
11,461	Dade	83	Male	Unknown			FL resident	04/12/20
11,462	Dade	72	Male	Unknown			FL resident	04/12/20
11,463	Dade	51	Male	Unknown			FL resident	04/12/20
11,464	Dade	57	Male	Unknown			FL resident	04/12/20
11,465	Dade	51	Female	Unknown			FL resident	04/12/20
11,466	Dade	77	Male	Unknown			FL resident	04/12/20
11,467	Dade	61	Male	Unknown			FL resident	04/12/20
11,468	Dade	66	Male	Unknown			FL resident	04/12/20
11,469	Dade	23	Female	Unknown			FL resident	04/12/20
11,470	Dade	22	Male	Unknown			FL resident	04/12/20
11,471	Dade	22	Male	Unknown			FL resident	04/12/20
11,472	Dade	67	Female	Unknown			FL resident	04/12/20
11,473	Dade	44	Male	Unknown			FL resident	04/12/20
11,474	Dade	57	Female	Unknown			FL resident	04/12/20
11,475	Dade	37	Female	Unknown			FL resident	04/12/20
11,476	Dade	37	Female	Unknown			FL resident	04/12/20
11,477	Dade	76	Female	Unknown			FL resident	04/12/20
11,478	Dade	12	Male	Unknown			FL resident	04/12/20
11,479	Dade	55	Female	Unknown			FL resident	04/12/20
11,480	Dade	98	Female	Unknown			FL resident	04/12/20
11,481	Dade	20	Male	Unknown			FL resident	04/12/20
11,482	Dade	24	Male	Unknown			FL resident	04/12/20
11,483	Dade	33	Male	Unknown			FL resident	04/12/20
11,484	Dade	76	Female	Unknown			FL resident	04/12/20
11,485	Dade	56	Male	Unknown			FL resident	04/12/20
11,486	Dade	18	Male	Unknown			FL resident	04/12/20
11,487	Dade	74	Female	Unknown			FL resident	04/12/20
11,488	Dade	75	Female	Unknown			FL resident	04/12/20
11,489	Dade	53	Female	Unknown			FL resident	04/12/20
11,490	Dade	48	Female	Unknown			FL resident	04/12/20
11,491	Dade	70	Female	Unknown			FL resident	04/12/20
11,492	Dade	29	Female	Unknown			FL resident	04/12/20

# Coronavirus: line list of cases

Data verified as of Apr 15, 2020 at 10 AM

Data in this report are provisional and subject to change.

Case	County	Age	Gender	Travel related	Travel detail	Contact with a confirmed case	Jurisdiction	Date case counted
11,493	Dade	22	Female	Unknown			FL resident	04/12/20
11,494	Dade	51	Female	Unknown			FL resident	04/12/20
11,495	Dade	43	Male	Unknown			FL resident	04/12/20
11,496	Dade	97	Male	Unknown			FL resident	04/12/20
11,497	Dade	29	Female	Unknown			FL resident	04/12/20
11,498	Dade	39	Male	Unknown			FL resident	04/12/20
11,499	Dade	55	Female	Unknown			FL resident	04/12/20
11,500	Dade	27	Male	Unknown			FL resident	04/12/20
11,501	Dade	11	Male	Unknown			FL resident	04/12/20
11,502	Dade	70	Female	Unknown			FL resident	04/12/20
11,503	Dade	58	Female	Unknown			FL resident	04/12/20
11,504	Dade	41	Male	Unknown			FL resident	04/12/20
11,505	Dade	45	Female	Unknown			FL resident	04/12/20
11,506	Dade	34	Female	Unknown			FL resident	04/12/20
11,507	Dade	56	Female	Unknown			FL resident	04/12/20
11,508	Dade	38	Female	Unknown			FL resident	04/12/20
11,509	Dade	26	Female	Unknown			FL resident	04/12/20
11,510	Dade	28	Male	Unknown			FL resident	04/12/20
11,511	Dade	50	Male	Unknown			FL resident	04/12/20
11,512	Dade	47	Male	Unknown			FL resident	04/12/20
11,513	Dade	33	Female	Unknown			FL resident	04/12/20
11,514	Dade	51	Male	Unknown			FL resident	04/12/20
11,515	Dade	36	Female	Unknown			FL resident	04/12/20
11,516	Dade	46	Female	Unknown			FL resident	04/12/20
11,517	Dade	45	Female	Unknown			FL resident	04/12/20
11,518	Dade	45	Female	Unknown			FL resident	04/12/20
11,519	Dade	83	Female	Unknown			FL resident	04/12/20
11,520	Dade	74	Male	Unknown			FL resident	04/12/20
11,521	Dade	51	Male	Unknown			FL resident	04/12/20
11,522	Dade	49	Male	Unknown			FL resident	04/12/20
11,523	Dade	27	Male	Unknown			FL resident	04/12/20
11,524	Dade	22	Female	Unknown			FL resident	04/12/20
11,525	Dade	56	Male	Unknown			FL resident	04/12/20
11,526	Dade	67	Male	Unknown			FL resident	04/12/20
11,527	Dade	56	Female	Unknown			FL resident	04/12/20
11,528	Dade	66	Female	Unknown			FL resident	04/12/20
11,529	Dade	58	Female	Unknown			FL resident	04/12/20
11,530	Dade	33	Male	Unknown			FL resident	04/12/20
11,531	Dade	29	Male	Unknown			FL resident	04/12/20
11,532	Dade	56	Male	Unknown			FL resident	04/12/20
11,533	Dade	52	Female	Unknown			FL resident	04/12/20
11,534	Dade	63	Male	Unknown			FL resident	04/12/20
11,535	Dade	40	Male	Unknown			FL resident	04/12/20
11,536	Dade	28	Male	Unknown			FL resident	04/12/20
11,537	Dade	39	Female	Unknown			FL resident	04/12/20
11,538	Dade	69	Female	No			FL resident	04/12/20
11,539	Dade	51	Female	Unknown			FL resident	04/12/20
11,540	Dade	60	Male	Unknown			FL resident	04/12/20
11,541	Dade	54	Male	Unknown			FL resident	04/12/20
11,542	Dade	45	Male	No		No	FL resident	04/12/20
11,543	Dade	48	Female	Unknown			FL resident	04/12/20
11,544	Dade	33	Female	Unknown			FL resident	04/12/20
11,545	Dade	51	Female	Unknown			FL resident	04/12/20
11,546	Dade	28	Male	Unknown			FL resident	04/12/20
11,547	Dade	59	Male	Unknown			FL resident	04/12/20
11,548	Dade	45	Female	Unknown			FL resident	04/12/20
11,549	Dade	52	Female	Unknown			FL resident	04/12/20
11,550	Dade	30	Male	Unknown			FL resident	04/12/20
11,551	Dade	33	Female	Unknown			FL resident	04/12/20
11,552	Dade	56	Female	Unknown			FL resident	04/12/20
11,553	Dade	53	Female	Unknown			FL resident	04/12/20
11,554	Dade	38	Male	Unknown			FL resident	04/12/20

# Coronavirus: line list of cases

Data verified as of Apr 15, 2020 at 10 AM

Data in this report are provisional and subject to change.

Case	County	Age	Gender	Travel related	Travel detail	Contact with a confirmed case	Jurisdiction	Date case counted
11,555	Dade	56	Female	Unknown			FL resident	04/12/20
11,556	Dade	39	Male	Unknown			FL resident	04/12/20
11,557	Dade	16	Male	Unknown			FL resident	04/12/20
11,558	Dade	54	Male	No		Unknown	FL resident	04/12/20
11,559	Dade	78	Female	Unknown			FL resident	04/12/20
11,560	Dade	60	Male	Unknown			FL resident	04/12/20
11,561	Dade	76	Female	Unknown			FL resident	04/12/20
11,562	Dade	77	Male	Unknown			FL resident	04/12/20
11,563	Dade	84	Male	Unknown			FL resident	04/12/20
11,564	Dade	42	Female	Unknown			FL resident	04/12/20
11,565	Dade	45	Female	No		Yes	FL resident	04/12/20
11,566	Dade	66	Female	Unknown			FL resident	04/12/20
11,567	Dade	52	Male	Unknown			FL resident	04/12/20
11,568	Dade	55	Male	Unknown			FL resident	04/12/20
11,569	Dade	44	Female	Unknown			FL resident	04/12/20
11,570	Dade	50	Male	Unknown			FL resident	04/12/20
11,571	Dade	56	Female	Unknown			FL resident	04/12/20
11,572	Dade	22	Female	Unknown			FL resident	04/12/20
11,573	Dade	41	Male	No		No	FL resident	04/12/20
11,574	Dade	27	Female	Unknown			FL resident	04/12/20
11,575	Dade	29	Female	Unknown			FL resident	04/12/20
11,576	Dade	77	Female	Unknown			FL resident	04/12/20
11,577	Dade	74	Male	Unknown			FL resident	04/12/20
11,578	Dade	82	Female	Unknown			FL resident	04/12/20
11,579	Dade	50	Female	Unknown			FL resident	04/12/20
11,580	Dade	27	Female	Unknown			FL resident	04/12/20
11,581	Dade	65	Female	Unknown			FL resident	04/12/20
11,582	Dade	27	Female	Unknown			FL resident	04/12/20
11,583	Dade	45	Female	Unknown			FL resident	04/12/20
11,584	Dade	1	Female	Unknown			FL resident	04/12/20
11,585	Dade	11	Female	Unknown			FL resident	04/12/20
11,586	Dade	37	Male	Unknown			FL resident	04/12/20
11,587	Dade	77	Female	Unknown			FL resident	04/12/20
11,588	Dade	70	Female	Unknown			FL resident	04/12/20
11,589	Dade	51	Female	Unknown			FL resident	04/12/20
11,590	Dade	51	Male	Unknown			FL resident	04/12/20
11,591	Dade	26	Female	Unknown			FL resident	04/12/20
11,592	Dade	51	Female	Unknown			FL resident	04/12/20
11,593	Dade	34	Male	Unknown			FL resident	04/12/20
11,594	Dade	51	Female	Unknown			FL resident	04/12/20
11,595	Dade	65	Female	Unknown			FL resident	04/12/20
11,596	Dade	38	Female	Unknown			FL resident	04/12/20
11,597	Dade	35	Female	Unknown			FL resident	04/12/20
11,598	Dade		Female	Unknown			FL resident	04/12/20
11,599	Dade	34	Male	Unknown			FL resident	04/12/20
11,600	Dade	54	Female	Unknown			FL resident	04/12/20
11,601	Dade	66	Male	Unknown			FL resident	04/12/20
11,602	Dade	32	Female	Unknown			FL resident	04/12/20
11,603	Dade	33	Male	Unknown			FL resident	04/12/20
11,604	Dade	49	Male	Unknown			FL resident	04/12/20
11,605	Dade	88	Female	Unknown			FL resident	04/12/20
11,606	Dade	64	Female	Unknown			FL resident	04/12/20
11,607	Dade	87	Male	Unknown			FL resident	04/12/20
11,608	Dade	84	Female	Unknown			FL resident	04/12/20
11,609	Dade	48	Female	Unknown			FL resident	04/12/20
11,610	Dade	47	Male	Unknown			FL resident	04/12/20
11,611	Dade	89	Male	Unknown			FL resident	04/12/20
11,612	Dade	92	Female	Unknown			FL resident	04/12/20
11,613	Dade	44	Female	Unknown			FL resident	04/12/20
11,614	Dade	83	Female	Unknown			FL resident	04/12/20
11,615	Dade	66	Male	Unknown			FL resident	04/12/20
11,616	Dade	32	Female	Unknown			FL resident	04/12/20

# Coronavirus: line list of cases

Data verified as of Apr 15, 2020 at 10 AM

Data in this report are provisional and subject to change.

Case	County	Age	Gender	Travel related	Travel detail	Contact with a confirmed case	Jurisdiction	Date case counted
11,617	Dade	59	Female	Unknown			FL resident	04/13/20
11,618	Dade	40	Female	Unknown			FL resident	04/13/20
11,619	Dade	42	Male	Unknown			FL resident	04/13/20
11,620	Dade	32	Male	Unknown			FL resident	04/13/20
11,621	Dade	32	Female	Unknown			FL resident	04/13/20
11,622	Dade	35	Male	Unknown			FL resident	04/13/20
11,623	Dade	61	Female	Unknown			FL resident	04/13/20
11,624	Dade	37	Female	Unknown			FL resident	04/13/20
11,625	Dade	70	Female	Unknown			FL resident	04/13/20
11,626	Dade	67	Male	Unknown			FL resident	04/13/20
11,627	Dade	61	Male	Unknown			FL resident	04/13/20
11,628	Dade	67	Female	Unknown			FL resident	04/13/20
11,629	Dade	31	Female	No		Unknown	FL resident	04/13/20
11,630	Dade	26	Male	Unknown			FL resident	04/13/20
11,631	Dade	83	Male	Unknown			FL resident	04/13/20
11,632	Dade	48	Male	Unknown			FL resident	04/13/20
11,633	Dade	72	Female	Unknown			FL resident	04/13/20
11,634	Dade	60	Female	Unknown			FL resident	04/13/20
11,635	Dade	62	Male	Unknown			FL resident	04/13/20
11,636	Dade	80	Male	Unknown			FL resident	04/13/20
11,637	Dade	27	Male	Unknown			FL resident	04/13/20
11,638	Dade	61	Female	Unknown			FL resident	04/13/20
11,639	Dade	40	Male	Unknown			FL resident	04/13/20
11,640	Dade	69	Male	Unknown			FL resident	04/13/20
11,641	Dade	38	Female	Unknown			FL resident	04/13/20
11,642	Dade	47	Female	Unknown			FL resident	04/13/20
11,643	Dade	38	Female	Unknown			FL resident	04/13/20
11,644	Dade	45	Female	Unknown			FL resident	04/13/20
11,645	Dade	31	Female	Unknown			FL resident	04/13/20
11,646	Dade	38	Female	Unknown			FL resident	04/13/20
11,647	Dade	34	Female	Unknown			FL resident	04/13/20
11,648	Dade	42	Male	Unknown			FL resident	04/13/20
11,649	Dade	65	Male	Unknown			FL resident	04/13/20
11,650	Dade	33	Male	Unknown			FL resident	04/13/20
11,651	Dade	49	Female	Unknown			FL resident	04/13/20
11,652	Dade	20	Male	Unknown			FL resident	04/13/20
11,653	Dade	46	Female	Unknown			FL resident	04/13/20
11,654	Dade	20	Male	Unknown			FL resident	04/13/20
11,655	Dade	62	Female	Unknown			FL resident	04/13/20
11,656	Dade	43	Male	Unknown			FL resident	04/13/20
11,657	Dade	27	Male	Unknown			FL resident	04/13/20
11,658	Dade	25	Male	Unknown			FL resident	04/13/20
11,659	Dade	54	Female	Unknown			FL resident	04/13/20
11,660	Dade	60	Female	Unknown			FL resident	04/13/20
11,661	Dade	29	Female	Unknown			FL resident	04/13/20
11,662	Dade	54	Male	Unknown			FL resident	04/13/20
11,663	Dade	52	Male	Unknown			FL resident	04/13/20
11,664	Dade	55	Male	Unknown			FL resident	04/13/20
11,665	Dade	26	Female	Unknown			FL resident	04/13/20
11,666	Dade	20	Male	Unknown			FL resident	04/13/20
11,667	Dade	58	Female	Unknown			FL resident	04/13/20
11,668	Dade	49	Female	Unknown			FL resident	04/13/20
11,669	Dade	50	Female	Unknown			FL resident	04/13/20
11,670	Dade	26	Female	Unknown			FL resident	04/13/20
11,671	Dade	52	Male	Unknown			FL resident	04/13/20
11,672	Dade	24	Male	Unknown			FL resident	04/13/20
11,673	Dade	53	Male	Unknown			FL resident	04/13/20
11,674	Dade	22	Male	Unknown			FL resident	04/13/20
11,675	Dade	59	Male	Unknown			FL resident	04/13/20
11,676	Dade	48	Female	Unknown			FL resident	04/13/20
11,677	Dade	18	Female	Unknown			FL resident	04/13/20
11,678	Dade	40	Male	Unknown			FL resident	04/13/20

# Coronavirus: line list of cases

Data verified as of Apr 15, 2020 at 10 AM

Data in this report are provisional and subject to change.

Case	County	Age	Gender	Travel related	Travel detail	Contact with a confirmed case	Jurisdiction	Date case counted
11,679	Dade	21	Male	Unknown			FL resident	04/13/20
11,680	Dade	21	Male	Unknown			FL resident	04/13/20
11,681	Dade	35	Male	Unknown			FL resident	04/13/20
11,682	Dade	56	Male	Unknown			FL resident	04/13/20
11,683	Dade	48	Female	Unknown			FL resident	04/13/20
11,684	Dade	22	Female	Unknown			FL resident	04/13/20
11,685	Dade	86	Female	Unknown			FL resident	04/13/20
11,686	Dade	28	Male	Unknown			FL resident	04/13/20
11,687	Dade	32	Female	Unknown			FL resident	04/13/20
11,688	Dade	27	Female	Unknown			FL resident	04/13/20
11,689	Dade	43	Female	Unknown			FL resident	04/13/20
11,690	Dade	26	Unknown	Unknown			FL resident	04/13/20
11,691	Dade	23	Male	Unknown			FL resident	04/13/20
11,692	Dade	70	Female	Unknown			FL resident	04/13/20
11,693	Dade	31	Female	Unknown			FL resident	04/13/20
11,694	Dade	24	Female	Unknown			FL resident	04/13/20
11,695	Dade	36	Male	Unknown			FL resident	04/13/20
11,696	Dade	25	Female	Unknown			FL resident	04/13/20
11,697	Dade	63	Male	Unknown			FL resident	04/13/20
11,698	Dade	57	Male	Unknown			FL resident	04/13/20
11,699	Dade	22	Female	Unknown			FL resident	04/13/20
11,700	Dade	30	Male	No		No	FL resident	04/13/20
11,701	Dade	44	Female	Unknown			FL resident	04/13/20
11,702	Dade	55	Male	Unknown			FL resident	04/13/20
11,703	Dade	63	Male	Unknown			FL resident	04/13/20
11,704	Dade	73	Female	Unknown			FL resident	04/13/20
11,705	Dade	29	Female	Unknown			FL resident	04/13/20
11,706	Dade	52	Male	Unknown			FL resident	04/13/20
11,707	Dade	45	Male	Unknown			FL resident	04/13/20
11,708	Dade	62	Female	Unknown			FL resident	04/13/20
11,709	Dade	68	Male	Unknown			FL resident	04/13/20
11,710	Dade	30	Male	Unknown			FL resident	04/13/20
11,711	Dade	31	Male	Unknown			FL resident	04/13/20
11,712	Dade	39	Female	Unknown			FL resident	04/13/20
11,713	Dade	78	Female	No		Yes	FL resident	04/13/20
11,714	Dade	55	Female	Unknown			FL resident	04/13/20
11,715	Dade	63	Male	Unknown			FL resident	04/13/20
11,716	Dade	39	Female	Unknown			FL resident	04/13/20
11,717	Dade	64	Female	Unknown			FL resident	04/13/20
11,718	Dade	32	Female	Unknown			FL resident	04/13/20
11,719	Dade	20	Female	Unknown			FL resident	04/13/20
11,720	Dade	39	Female	Unknown			FL resident	04/13/20
11,721	Dade	56	Male	Unknown			FL resident	04/13/20
11,722	Dade	47	Male	Unknown			FL resident	04/13/20
11,723	Dade	48	Male	Unknown			FL resident	04/13/20
11,724	Dade	41	Female	Unknown			FL resident	04/13/20
11,725	Dade	25	Male	Unknown			FL resident	04/13/20
11,726	Dade	86	Female	Unknown			FL resident	04/13/20
11,727	Dade	62	Female	Unknown			FL resident	04/13/20
11,728	Dade	26	Female	Unknown			FL resident	04/13/20
11,729	Dade	85	Male	Unknown			FL resident	04/13/20
11,730	Dade	84	Female	Unknown			FL resident	04/13/20
11,731	Dade	64	Male	Unknown			FL resident	04/13/20
11,732	Dade	57	Female	Unknown			FL resident	04/13/20
11,733	Dade	31	Male	Unknown			FL resident	04/13/20
11,734	Dade	79	Female	Unknown			FL resident	04/13/20
11,735	Dade	94	Female	Unknown			FL resident	04/13/20
11,736	Dade	60	Female	Unknown			FL resident	04/13/20
11,737	Dade	72	Male	Unknown			FL resident	04/13/20
11,738	Dade	88	Male	Unknown			FL resident	04/13/20
11,739	Dade	28	Female	Unknown			FL resident	04/13/20
11,740	Dade	37	Male	Unknown			FL resident	04/13/20

# Coronavirus: line list of cases

Data verified as of Apr 15, 2020 at 10 AM

Data in this report are provisional and subject to change.

Case	County	Age	Gender	Travel related	Travel detail	Contact with a confirmed case	Jurisdiction	Date case counted
11,741	Dade	41	Male	Unknown			FL resident	04/13/20
11,742	Dade	49	Female	Unknown			FL resident	04/13/20
11,743	Dade	51	Female	Unknown			FL resident	04/13/20
11,744	Dade	67	Female	Unknown			FL resident	04/13/20
11,745	Dade	68	Male	Unknown			FL resident	04/13/20
11,746	Dade	46	Female	Unknown			FL resident	04/13/20
11,747	Dade	62	Female	Unknown			FL resident	04/13/20
11,748	Dade	73	Female	Unknown			FL resident	04/13/20
11,749	Dade	2	Male	Unknown			FL resident	04/13/20
11,750	Dade	51	Female	Unknown			FL resident	04/13/20
11,751	Dade	55	Male	Unknown			FL resident	04/13/20
11,752	Dade	56	Male	Unknown			FL resident	04/13/20
11,753	Dade	47	Male	Unknown			FL resident	04/13/20
11,754	Dade	38	Female	Unknown			FL resident	04/13/20
11,755	Dade	49	Female	Unknown			FL resident	04/13/20
11,756	Dade	28	Male	Unknown			FL resident	04/13/20
11,757	Dade	79	Male	Unknown			FL resident	04/13/20
11,758	Dade	61	Female	Unknown			FL resident	04/13/20
11,759	Dade	68	Male	Unknown			FL resident	04/13/20
11,760	Dade	53	Male	Unknown			FL resident	04/13/20
11,761	Dade	64	Female	Unknown			FL resident	04/13/20
11,762	Dade	41	Female	Unknown			FL resident	04/13/20
11,763	Dade	41	Male	Unknown			FL resident	04/13/20
11,764	Dade	48	Female	Unknown			FL resident	04/13/20
11,765	Dade	30	Male	Unknown			FL resident	04/13/20
11,766	Dade	48	Male	Unknown			FL resident	04/13/20
11,767	Dade	30	Female	No		Yes	FL resident	04/13/20
11,768	Dade	46	Male	Unknown			FL resident	04/13/20
11,769	Dade	40	Male	Unknown			FL resident	04/13/20
11,770	Dade	67	Male	Unknown			FL resident	04/13/20
11,771	Dade	46	Female	Unknown			FL resident	04/13/20
11,772	Dade	55	Female	Unknown			FL resident	04/13/20
11,773	Dade	35	Female	Unknown			FL resident	04/13/20
11,774	Dade	49	Female	Unknown			FL resident	04/13/20
11,775	Dade	53	Male	Unknown			FL resident	04/13/20
11,776	Dade	71	Male	Unknown			FL resident	04/13/20
11,777	Dade	43	Female	Unknown			FL resident	04/13/20
11,778	Dade	81	Male	Unknown			FL resident	04/13/20
11,779	Dade	35	Male	Unknown			FL resident	04/13/20
11,780	Dade	57	Female	Unknown			FL resident	04/13/20
11,781	Dade	31	Male	Unknown			FL resident	04/13/20
11,782	Dade	42	Female	Unknown			FL resident	04/13/20
11,783	Dade	39	Male	Unknown			FL resident	04/13/20
11,784	Dade	46	Female	Unknown			FL resident	04/13/20
11,785	Dade	38	Female	Unknown			FL resident	04/13/20
11,786	Dade	87	Female	Unknown			FL resident	04/13/20
11,787	Dade	22	Female	Unknown			FL resident	04/13/20
11,788	Dade	87	Male	Unknown			FL resident	04/13/20
11,789	Dade	24	Female	Unknown			FL resident	04/13/20
11,790	Dade	37	Female	Unknown			FL resident	04/13/20
11,791	Dade	55	Female	Unknown			FL resident	04/13/20
11,792	Dade	47	Female	Unknown			FL resident	04/13/20
11,793	Dade	56	Female	Unknown			FL resident	04/13/20
11,794	Dade	41	Female	Unknown			FL resident	04/13/20
11,795	Dade	54	Female	Unknown			FL resident	04/13/20
11,796	Dade	48	Male	Unknown			FL resident	04/13/20
11,797	Dade	40	Female	Unknown			FL resident	04/13/20
11,798	Dade	44	Female	Unknown			FL resident	04/13/20
11,799	Dade	44	Female	Unknown			FL resident	04/13/20
11,800	Dade	55	Male	Unknown			FL resident	04/13/20
11,801	Dade	64	Male	Unknown			FL resident	04/13/20
11,802	Dade	30	Male	Unknown			FL resident	04/13/20



# Coronavirus: line list of cases

Data verified as of Apr 15, 2020 at 10 AM

Data in this report are provisional and subject to change.

Case	County	Age	Gender	Travel related	Travel detail	Contact with a confirmed case	Jurisdiction	Date case counted
11,803	Dade	44	Female	Unknown			FL resident	04/13/20
11,804	Dade	30	Female	Unknown			FL resident	04/13/20
11,805	Dade	47	Male	Unknown			FL resident	04/13/20
11,806	Dade	20	Male	Unknown			FL resident	04/13/20
11,807	Dade	33	Female	Unknown			FL resident	04/13/20
11,808	Dade	57	Female	Unknown			FL resident	04/13/20
11,809	Dade	48	Female	Unknown			FL resident	04/13/20
11,810	Dade	37	Female	Unknown			FL resident	04/13/20
11,811	Dade	27	Male	Unknown			FL resident	04/13/20
11,812	Dade	25	Male	Unknown		Yes	FL resident	04/13/20
11,813	Dade	60	Male	Unknown			FL resident	04/13/20
11,814	Dade	29	Male	Unknown			FL resident	04/13/20
11,815	Dade	51	Male	Unknown			FL resident	04/13/20
11,816	Dade	56	Female	Unknown			FL resident	04/13/20
11,817	Dade	67	Male	Unknown			FL resident	04/13/20
11,818	Dade	91	Female	Unknown			FL resident	04/13/20
11,819	Dade	45	Male	Unknown			FL resident	04/13/20
11,820	Dade	34	Male	Unknown			FL resident	04/13/20
11,821	Dade	42	Male	Unknown			FL resident	04/13/20
11,822	Dade	52	Male	Unknown			FL resident	04/13/20
11,823	Dade	58	Male	Unknown			FL resident	04/13/20
11,824	Dade	45	Female	Unknown			FL resident	04/13/20
11,825	Dade	18	Female	Unknown			FL resident	04/13/20
11,826	Dade	46	Male	Unknown			FL resident	04/13/20
11,827	Dade	53	Male	No		No	FL resident	04/13/20
11,828	Dade	44	Female	Unknown			FL resident	04/13/20
11,829	Dade	5	Male	Unknown			FL resident	04/13/20
11,830	Dade	35	Male	Unknown			FL resident	04/13/20
11,831	Dade	47	Female	Unknown			FL resident	04/13/20
11,832	Dade	28	Female	Unknown			FL resident	04/13/20
11,833	Dade	31	Male	Unknown			FL resident	04/13/20
11,834	Dade	44	Male	Unknown			FL resident	04/13/20
11,835	Dade	21	Male	Unknown			FL resident	04/13/20
11,836	Dade	47	Male	No		No	FL resident	04/13/20
11,837	Dade	33	Female	Unknown			FL resident	04/13/20
11,838	Dade	50	Female	Unknown			FL resident	04/13/20
11,839	Dade	36	Male	Unknown			FL resident	04/13/20
11,840	Dade	55	Female	Unknown			FL resident	04/13/20
11,841	Dade	49	Female	Unknown		Yes	FL resident	04/13/20
11,842	Dade	50	Female	Unknown			FL resident	04/13/20
11,843	Dade	27	Male	Unknown			FL resident	04/13/20
11,844	Dade	62	Male	Unknown			FL resident	04/13/20
11,845	Dade	53	Male	Unknown			FL resident	04/13/20
11,846	Dade	65	Male	Unknown			FL resident	04/13/20
11,847	Dade	22	Female	Unknown			FL resident	04/13/20
11,848	Dade	49	Female	Unknown			FL resident	04/13/20
11,849	Dade	33	Male	Unknown			FL resident	04/13/20
11,850	Dade	25	Male	Unknown			FL resident	04/13/20
11,851	Dade	24	Female	Unknown			FL resident	04/13/20
11,852	Dade	51	Male	Unknown			FL resident	04/13/20
11,853	Dade	51	Female	Unknown			FL resident	04/13/20
11,854	Dade	64	Female	Unknown			FL resident	04/13/20
11,855	Dade	18	Male	Unknown			FL resident	04/13/20
11,856	Dade	18	Female	Unknown			FL resident	04/13/20
11,857	Dade	50	Male	Unknown			FL resident	04/13/20
11,858	Dade	61	Male	Unknown			FL resident	04/13/20
11,859	Dade	35	Male	Unknown			FL resident	04/13/20
11,860	Dade	58	Male	Unknown			FL resident	04/13/20
11,861	Dade	29	Female	Unknown			FL resident	04/13/20
11,862	Dade	23	Male	Unknown			FL resident	04/13/20
11,863	Dade	61	Female	Unknown			FL resident	04/13/20
11,864	Dade	32	Female	Unknown			FL resident	04/13/20

# Coronavirus: line list of cases

Data verified as of Apr 15, 2020 at 10 AM

Data in this report are provisional and subject to change.

Case	County	Age	Gender	Travel related	Travel detail	Contact with a confirmed case	Jurisdiction	Date case counted
11,865	Dade	32	Male	Unknown			FL resident	04/13/20
11,866	Dade	29	Male	Unknown			FL resident	04/13/20
11,867	Dade	48	Female	Unknown			FL resident	04/13/20
11,868	Dade	66	Female	Unknown			FL resident	04/13/20
11,869	Dade	16	Female	Unknown			FL resident	04/13/20
11,870	Dade	23	Male	Unknown			FL resident	04/13/20
11,871	Dade	20	Male	Unknown			FL resident	04/13/20
11,872	Dade	54	Male	Unknown			FL resident	04/13/20
11,873	Dade	20	Female	Unknown			FL resident	04/13/20
11,874	Dade	36	Male	Unknown			FL resident	04/13/20
11,875	Dade	77	Female	Unknown			FL resident	04/13/20
11,876	Dade	46	Male	Unknown			FL resident	04/13/20
11,877	Dade	66	Male	Unknown			FL resident	04/13/20
11,878	Dade	54	Male	No		Yes	FL resident	04/13/20
11,879	Dade	44	Male	Unknown			FL resident	04/13/20
11,880	Dade	55	Male	Unknown			FL resident	04/13/20
11,881	Dade	62	Male	Unknown			FL resident	04/13/20
11,882	Dade	56	Female	Unknown			FL resident	04/13/20
11,883	Dade	54	Male	Unknown			FL resident	04/13/20
11,884	Dade	53	Male	Unknown			FL resident	04/13/20
11,885	Dade	52	Female	Unknown			FL resident	04/13/20
11,886	Dade	28	Male	Unknown			FL resident	04/13/20
11,887	Dade	39	Male	Unknown			FL resident	04/13/20
11,888	Dade	25	Female	Unknown			FL resident	04/13/20
11,889	Dade	41	Male	Unknown			FL resident	04/13/20
11,890	Dade	30	Male	Unknown			FL resident	04/13/20
11,891	Dade	57	Male	Unknown			FL resident	04/13/20
11,892	Dade	42	Female	Unknown			FL resident	04/13/20
11,893	Dade	45	Male	Unknown			FL resident	04/13/20
11,894	Dade	52	Female	Unknown			FL resident	04/13/20
11,895	Dade	58	Female	Unknown			FL resident	04/13/20
11,896	Dade	43	Male	Unknown			FL resident	04/13/20
11,897	Dade	71	Female	Unknown			FL resident	04/13/20
11,898	Dade	50	Female	Unknown			FL resident	04/13/20
11,899	Dade	46	Female	Unknown			FL resident	04/13/20
11,900	Dade	49	Male	Unknown			FL resident	04/13/20
11,901	Dade	29	Male	Unknown			FL resident	04/13/20
11,902	Dade	42	Male	Unknown			FL resident	04/13/20
11,903	Dade	54	Female	Unknown			FL resident	04/13/20
11,904	Dade	38	Male	Unknown			FL resident	04/13/20
11,905	Dade	48	Female	Unknown			FL resident	04/13/20
11,906	Dade	20	Male	Unknown			FL resident	04/13/20
11,907	Dade	58	Male	Unknown			FL resident	04/13/20
11,908	Dade	26	Male	Unknown			FL resident	04/13/20
11,909	Dade	25	Female	Unknown			FL resident	04/13/20
11,910	Dade	24	Female	Unknown			FL resident	04/13/20
11,911	Dade	18	Male	Unknown			FL resident	04/13/20
11,912	Dade	63	Female	Unknown			FL resident	04/13/20
11,913	Dade	50	Male	Unknown			FL resident	04/13/20
11,914	Dade	51	Male	Unknown			FL resident	04/13/20
11,915	Dade	52	Male	Unknown			FL resident	04/13/20
11,916	Dade	35	Male	Unknown			FL resident	04/13/20
11,917	Dade	33	Male	Unknown			FL resident	04/13/20
11,918	Dade	30	Male	Unknown			FL resident	04/13/20
11,919	Dade	51	Female	Unknown			FL resident	04/13/20
11,920	Dade	52	Female	Unknown			FL resident	04/13/20
11,921	Dade	55	Male	Unknown			FL resident	04/13/20
11,922	Dade	37	Female	Unknown			FL resident	04/13/20
11,923	Dade	49	Male	Unknown		Yes	FL resident	04/13/20
11,924	Dade	56	Female	Unknown			FL resident	04/13/20
11,925	Dade	19	Male	Unknown			FL resident	04/13/20
11,926	Dade	64	Male	Unknown			FL resident	04/13/20

# Coronavirus: line list of cases

Data verified as of Apr 15, 2020 at 10 AM

Data in this report are provisional and subject to change.

Case	County	Age	Gender	Travel related	Travel detail	Contact with a confirmed case	Jurisdiction	Date case counted
11,927	Dade	37	Female	Unknown			FL resident	04/13/20
11,928	Dade	60	Female	Unknown			FL resident	04/13/20
11,929	Dade	58	Female	Unknown			FL resident	04/13/20
11,930	Dade	34	Male	Unknown		Yes	FL resident	04/13/20
11,931	Dade	50	Male	Unknown		Yes	FL resident	04/13/20
11,932	Dade	33	Female	Unknown		Yes	FL resident	04/13/20
11,933	Dade	44	Female	Unknown			FL resident	04/13/20
11,934	Dade	54	Male	Unknown			FL resident	04/13/20
11,935	Dade	59	Male	Unknown			FL resident	04/13/20
11,936	Dade	84	Female	Unknown			FL resident	04/13/20
11,937	Dade	31	Female	Unknown			FL resident	04/13/20
11,938	Dade	24	Female	Unknown			FL resident	04/13/20
11,939	Dade	81	Female	Unknown			FL resident	04/13/20
11,940	Dade	40	Female	Unknown			FL resident	04/13/20
11,941	Dade	59	Female	Unknown			FL resident	04/13/20
11,942	Dade	75	Male	Unknown			FL resident	04/13/20
11,943	Dade	17	Female	Unknown			FL resident	04/13/20
11,944	Dade	31	Male	Unknown			FL resident	04/13/20
11,945	Dade	56	Male	Unknown			FL resident	04/13/20
11,946	Dade	48	Male	Unknown			FL resident	04/13/20
11,947	Dade	56	Female	Unknown			FL resident	04/13/20
11,948	Dade	85	Male	Unknown			FL resident	04/13/20
11,949	Dade	49	Female	Unknown			FL resident	04/13/20
11,950	Dade	34	Unknown	Unknown			FL resident	04/13/20
11,951	Dade	57	Female	Unknown			FL resident	04/13/20
11,952	Dade	51	Female	Unknown			FL resident	04/13/20
11,953	Dade	93	Male	Unknown			FL resident	04/13/20
11,954	Dade	89	Female	Unknown			FL resident	04/13/20
11,955	Dade	28	Male	Unknown			FL resident	04/13/20
11,956	Dade	41	Female	Unknown			FL resident	04/13/20
11,957	Dade	30	Female	Unknown			FL resident	04/13/20
11,958	Dade	85	Male	Unknown			FL resident	04/13/20
11,959	Dade	24	Female	Unknown			FL resident	04/13/20
11,960	Dade	44	Male	Unknown			FL resident	04/13/20
11,961	Dade	52	Female	Unknown			FL resident	04/13/20
11,962	Dade	41	Female	Unknown			FL resident	04/13/20
11,963	Dade	48	Male	Unknown			FL resident	04/13/20
11,964	Dade	68	Female	Unknown			FL resident	04/13/20
11,965	Dade	61	Male	Unknown			FL resident	04/13/20
11,966	Dade	38	Female	Unknown			FL resident	04/13/20
11,967	Dade	63	Female	Unknown			FL resident	04/13/20
11,968	Dade	29	Female	Unknown			FL resident	04/13/20
11,969	Dade	30	Female	Unknown			FL resident	04/13/20
11,970	Dade	29	Male	Unknown			FL resident	04/13/20
11,971	Dade	77	Male	Unknown			FL resident	04/13/20
11,972	Dade	1	Male	Unknown			FL resident	04/13/20
11,973	Dade	72	Male	Unknown			FL resident	04/13/20
11,974	Dade	53	Female	Unknown			FL resident	04/13/20
11,975	Dade	72	Male	Unknown			FL resident	04/13/20
11,976	Dade	50	Female	Unknown			FL resident	04/13/20
11,977	Dade	52	Female	Unknown			FL resident	04/13/20
11,978	Dade	35	Female	No		Yes	FL resident	04/13/20
11,979	Dade	48	Male	No		Yes	FL resident	04/13/20
11,980	Dade	81	Female	Unknown			FL resident	04/13/20
11,981	Dade	57	Male	Unknown			FL resident	04/13/20
11,982	Dade	51	Male	Unknown			FL resident	04/13/20
11,983	Dade	48	Female	Unknown			FL resident	04/13/20
11,984	Dade	60	Female	Unknown			FL resident	04/13/20
11,985	Dade	71	Female	Unknown			FL resident	04/13/20
11,986	Dade	59	Female	Unknown			FL resident	04/13/20
11,987	Dade	87	Female	No			FL resident	04/13/20
11,988	Dade	72	Female	Unknown			FL resident	04/13/20

# Coronavirus: line list of cases

Data verified as of Apr 15, 2020 at 10 AM

Data in this report are provisional and subject to change.

Case	County	Age	Gender	Travel related	Travel detail	Contact with a confirmed case	Jurisdiction	Date case counted
11,989	Dade	61	Male	Unknown			FL resident	04/13/20
11,990	Dade	79	Male	Unknown			FL resident	04/13/20
11,991	Dade	65	Male	Unknown			FL resident	04/13/20
11,992	Dade	47	Male	Unknown			FL resident	04/13/20
11,993	Dade	64	Male	Unknown			FL resident	04/13/20
11,994	Dade	69	Female	Unknown			FL resident	04/13/20
11,995	Dade	74	Female	Unknown			FL resident	04/13/20
11,996	Dade	19	Male	Unknown			FL resident	04/13/20
11,997	Dade	68	Female	Unknown			FL resident	04/13/20
11,998	Dade	48	Female	Unknown			FL resident	04/13/20
11,999	Dade	52	Female	Unknown			FL resident	04/13/20
12,000	Dade	31	Male	Unknown			FL resident	04/14/20
12,001	Dade	34	Female	Unknown			FL resident	04/14/20
12,002	Dade	89	Male	Unknown			FL resident	04/14/20
12,003	Dade	51	Female	Unknown			FL resident	04/14/20
12,004	Dade	29	Female	Unknown			FL resident	04/14/20
12,005	Dade	76	Female	Unknown			FL resident	04/14/20
12,006	Dade	76	Female	Unknown			FL resident	04/14/20
12,007	Dade	69	Female	Unknown			FL resident	04/14/20
12,008	Dade	92	Male	Unknown			FL resident	04/14/20
12,009	Dade	54	Male	Unknown			FL resident	04/14/20
12,010	Dade	69	Male	Unknown			FL resident	04/14/20
12,011	Dade	67	Female	Unknown			FL resident	04/14/20
12,012	Dade	28	Male	Unknown			FL resident	04/14/20
12,013	Dade	51	Male	Unknown			FL resident	04/14/20
12,014	Dade	43	Male	Unknown			FL resident	04/14/20
12,015	Dade	72	Male	Unknown			FL resident	04/14/20
12,016	Dade	41	Male	Unknown			FL resident	04/14/20
12,017	Dade	55	Male	Unknown			FL resident	04/14/20
12,018	Dade	32	Female	Unknown			FL resident	04/14/20
12,019	Dade	41	Male	Unknown			FL resident	04/14/20
12,020	Dade	58	Male	Unknown			FL resident	04/14/20
12,021	Dade	28	Female	Unknown			FL resident	04/14/20
12,022	Dade	63	Female	Unknown			FL resident	04/14/20
12,023	Dade	34	Male	Unknown			FL resident	04/14/20
12,024	Dade	63	Female	Unknown			FL resident	04/14/20
12,025	Dade	80	Male	Unknown			FL resident	04/14/20
12,026	Dade	65	Female	Unknown			FL resident	04/14/20
12,027	Dade	55	Female	Unknown			FL resident	04/14/20
12,028	Dade	60	Male	Unknown			FL resident	04/14/20
12,029	Dade	67	Female	Unknown			FL resident	04/14/20
12,030	Dade	39	Female	Unknown			FL resident	04/14/20
12,031	Dade	27	Female	Unknown			FL resident	04/14/20
12,032	Dade	66	Male	Unknown			FL resident	04/14/20
12,033	Dade	34	Male	Unknown			FL resident	04/14/20
12,034	Dade	45	Male	Unknown			FL resident	04/14/20
12,035	Dade	58	Female	Unknown			FL resident	04/14/20
12,036	Dade	30	Male	Unknown			FL resident	04/14/20
12,037	Dade	22	Female	Unknown			FL resident	04/14/20
12,038	Dade	41	Male	Unknown			FL resident	04/14/20
12,039	Dade	76	Female	Unknown			FL resident	04/14/20
12,040	Dade	46	Female	Unknown			FL resident	04/14/20
12,041	Dade	56	Male	Unknown			FL resident	04/14/20
12,042	Dade	25	Male	Unknown			FL resident	04/14/20
12,043	Dade	75	Unknown	Unknown			FL resident	04/14/20
12,044	Dade	36	Male	Unknown			FL resident	04/14/20
12,045	Dade	48	Male	Unknown			FL resident	04/14/20
12,046	Dade	78	Male	Unknown			FL resident	04/14/20
12,047	Dade	54	Male	Unknown			FL resident	04/14/20
12,048	Dade	70	Female	Unknown			FL resident	04/14/20
12,049	Dade	62	Male	Unknown			FL resident	04/14/20
12,050	Dade	60	Female	Unknown			FL resident	04/14/20

# Coronavirus: line list of cases

Data verified as of Apr 15, 2020 at 10 AM

Data in this report are provisional and subject to change.

Case	County	Age	Gender	Travel related	Travel detail	Contact with a confirmed case	Jurisdiction	Date case counted
12,051	Dade	51	Male	Unknown			FL resident	04/14/20
12,052	Dade	81	Female	Unknown			FL resident	04/14/20
12,053	Dade	47	Male	Unknown			FL resident	04/14/20
12,054	Dade	62	Female	Unknown			FL resident	04/14/20
12,055	Dade	28	Female	Unknown			FL resident	04/14/20
12,056	Dade	54	Female	Unknown			FL resident	04/14/20
12,057	Dade	52	Female	Unknown			FL resident	04/14/20
12,058	Dade	48	Male	Unknown			FL resident	04/14/20
12,059	Dade	30	Male	Unknown			FL resident	04/14/20
12,060	Dade	66	Male	Unknown			FL resident	04/14/20
12,061	Dade	65	Female	Unknown			FL resident	04/14/20
12,062	Dade	70	Male	Unknown			FL resident	04/14/20
12,063	Dade	61	Female	Unknown			FL resident	04/14/20
12,064	Dade	64	Male	Unknown			FL resident	04/14/20
12,065	Dade	59	Female	Unknown			FL resident	04/14/20
12,066	Dade	73	Male	Unknown			FL resident	04/14/20
12,067	Dade	46	Male	Unknown			FL resident	04/14/20
12,068	Dade	60	Female	Unknown			FL resident	04/14/20
12,069	Dade	93	Male	Unknown			FL resident	04/14/20
12,070	Dade	51	Male	Unknown			FL resident	04/14/20
12,071	Dade	81	Male	Unknown			FL resident	04/14/20
12,072	Dade	64	Female	Unknown			FL resident	04/14/20
12,073	Dade	36	Male	Unknown			FL resident	04/14/20
12,074	Dade	69	Female	Unknown			FL resident	04/14/20
12,075	Dade	86	Female	Unknown			FL resident	04/14/20
12,076	Dade	42	Male	Unknown			FL resident	04/14/20
12,077	Dade	47	Female	Unknown			FL resident	04/14/20
12,078	Dade	89	Female	Unknown			FL resident	04/14/20
12,079	Dade	69	Male	Unknown			FL resident	04/14/20
12,080	Dade	50	Male	Unknown			FL resident	04/14/20
12,081	Dade	51	Female	Unknown			FL resident	04/14/20
12,082	Dade	38	Male	Unknown			FL resident	04/14/20
12,083	Dade	32	Male	Unknown			FL resident	04/14/20
12,084	Dade	50	Female	Unknown			FL resident	04/14/20
12,085	Dade	55	Female	Unknown			FL resident	04/14/20
12,086	Dade	24	Female	Unknown			FL resident	04/14/20
12,087	Dade	68	Male	Unknown			FL resident	04/14/20
12,088	Dade	61	Male	Unknown			FL resident	04/14/20
12,089	Dade	61	Female	Unknown			FL resident	04/14/20
12,090	Dade	31	Male	Unknown			FL resident	04/14/20
12,091	Dade	40	Male	Unknown			FL resident	04/14/20
12,092	Dade	48	Female	Unknown			FL resident	04/14/20
12,093	Dade	24	Female	Unknown			FL resident	04/14/20
12,094	Dade	57	Female	Unknown			FL resident	04/14/20
12,095	Dade	69	Male	Unknown			FL resident	04/14/20
12,096	Dade	37	Male	Unknown			FL resident	04/14/20
12,097	Dade	31	Male	Unknown			FL resident	04/14/20
12,098	Dade	40	Male	Unknown			FL resident	04/14/20
12,099	Dade	24	Female	Unknown			FL resident	04/14/20
12,100	Dade	52	Male	Unknown			FL resident	04/14/20
12,101	Dade	47	Female	Unknown			FL resident	04/14/20
12,102	Dade	1	Male	Unknown			FL resident	04/14/20
12,103	Dade	56	Female	Unknown			FL resident	04/14/20
12,104	Dade	53	Female	Unknown			FL resident	04/14/20
12,105	Dade	62	Male	Unknown			FL resident	04/14/20
12,106	Dade	32	Male	Unknown			FL resident	04/14/20
12,107	Dade	45	Female	Unknown			FL resident	04/14/20
12,108	Dade	46	Female	Unknown			FL resident	04/14/20
12,109	Dade	77	Male	Unknown			FL resident	04/14/20
12,110	Dade	43	Male	Unknown			FL resident	04/14/20
12,111	Dade	27	Male	Unknown			FL resident	04/14/20
12,112	Dade	46	Female	Unknown			FL resident	04/14/20

# Coronavirus: line list of cases

Data verified as of Apr 15, 2020 at 10 AM

Data in this report are provisional and subject to change.

Case	County	Age	Gender	Travel related	Travel detail	Contact with a confirmed case	Jurisdiction	Date case counted
12,113	Dade	37	Female	Unknown			FL resident	04/14/20
12,114	Dade	51	Female	Unknown			FL resident	04/14/20
12,115	Dade	48	Male	Unknown			FL resident	04/14/20
12,116	Dade	45	Male	Unknown			FL resident	04/14/20
12,117	Dade	24	Male	Unknown			FL resident	04/14/20
12,118	Dade	28	Male	Unknown			FL resident	04/14/20
12,119	Dade	32	Female	Unknown			FL resident	04/14/20
12,120	Dade	21	Female	No		Yes	FL resident	04/14/20
12,121	Dade	52	Female	Unknown			FL resident	04/14/20
12,122	Dade	40	Female	Unknown			FL resident	04/14/20
12,123	Dade	42	Male	Unknown			FL resident	04/14/20
12,124	Dade	28	Female	Unknown			FL resident	04/14/20
12,125	Dade	29	Male	Unknown			FL resident	04/14/20
12,126	Dade	55	Male	Unknown			FL resident	04/14/20
12,127	Dade	59	Male	Unknown			FL resident	04/14/20
12,128	Dade	32	Male	Unknown			FL resident	04/14/20
12,129	Dade	47	Female	Unknown			FL resident	04/14/20
12,130	Dade	78	Female	Unknown			FL resident	04/14/20
12,131	Dade	53	Female	Unknown			FL resident	04/14/20
12,132	Dade	43	Male	Unknown			FL resident	04/14/20
12,133	Dade	26	Male	Unknown			FL resident	04/14/20
12,134	Dade	31	Male	Unknown			FL resident	04/14/20
12,135	Dade	56	Male	Unknown			FL resident	04/14/20
12,136	Dade	72	Male	Unknown			FL resident	04/14/20
12,137	Dade	56	Male	Unknown			FL resident	04/14/20
12,138	Dade	33	Male	Unknown			FL resident	04/14/20
12,139	Dade	34	Male	Unknown			FL resident	04/14/20
12,140	Dade	82	Male	Unknown			FL resident	04/14/20
12,141	Dade	46	Female	Unknown			FL resident	04/14/20
12,142	Dade	55	Female	Unknown			FL resident	04/14/20
12,143	Dade	32	Female	Unknown			FL resident	04/14/20
12,144	Dade	62	Male	Unknown			FL resident	04/14/20
12,145	Dade	56	Male	Unknown			FL resident	04/14/20
12,146	Dade	43	Male	Unknown			FL resident	04/14/20
12,147	Dade	54	Female	Unknown			FL resident	04/14/20
12,148	Dade	55	Male	Unknown			FL resident	04/14/20
12,149	Dade	21	Male	Unknown			FL resident	04/14/20
12,150	Dade	51	Unknown	Unknown			FL resident	04/14/20
12,151	Dade	58	Male	Unknown			FL resident	04/14/20
12,152	Dade	34	Male	Unknown			FL resident	04/14/20
12,153	Dade	35	Male	Unknown			FL resident	04/14/20
12,154	Dade	44	Female	Unknown			FL resident	04/14/20
12,155	Dade	91	Female	Unknown			FL resident	04/14/20
12,156	Dade	32	Female	Unknown			FL resident	04/14/20
12,157	Dade	47	Male	Unknown			FL resident	04/14/20
12,158	Dade	8	Male	Unknown			FL resident	04/14/20
12,159	Dade	43	Female	Unknown			FL resident	04/14/20
12,160	Dade	64	Male	Unknown			FL resident	04/14/20
12,161	Dade	56	Male	Unknown			FL resident	04/14/20
12,162	Dade	59	Female	Unknown			FL resident	04/14/20
12,163	Dade	74	Female	Unknown			FL resident	04/14/20
12,164	Dade	41	Male	Unknown			FL resident	04/14/20
12,165	Dade	60	Female	Unknown			FL resident	04/14/20
12,166	Dade	48	Female	Unknown			FL resident	04/14/20
12,167	Dade	28	Male	Unknown			FL resident	04/14/20
12,168	Dade	35	Male	Unknown			FL resident	04/14/20
12,169	Dade	43	Male	Unknown			FL resident	04/14/20
12,170	Dade	20	Male	Unknown			FL resident	04/14/20
12,171	Dade	80	Female	Unknown			FL resident	04/14/20
12,172	Dade	50	Female	Unknown			FL resident	04/14/20
12,173	Dade	34	Male	Unknown			FL resident	04/14/20
12,174	Dade	35	Female	Unknown			FL resident	04/14/20

# Coronavirus: line list of cases

Data verified as of Apr 15, 2020 at 10 AM

Data in this report are provisional and subject to change.

Case	County	Age	Gender	Travel related	Travel detail	Contact with a confirmed case	Jurisdiction	Date case counted
12,175	Dade	24	Female	Unknown			FL resident	04/14/20
12,176	Dade	50	Female	Unknown			FL resident	04/14/20
12,177	Dade	50	Male	Unknown			FL resident	04/14/20
12,178	Dade	29	Male	Unknown			FL resident	04/14/20
12,179	Dade	34	Male	Unknown			FL resident	04/14/20
12,180	Dade	31	Female	Unknown			FL resident	04/14/20
12,181	Dade	47	Male	Unknown			FL resident	04/14/20
12,182	Dade	63	Female	Unknown			FL resident	04/14/20
12,183	Dade	43	Male	Unknown			FL resident	04/14/20
12,184	Dade	56	Male	Unknown			FL resident	04/14/20
12,185	Dade	53	Female	Unknown			FL resident	04/14/20
12,186	Dade	27	Male	Unknown			FL resident	04/14/20
12,187	Dade	84	Male	Unknown			FL resident	04/14/20
12,188	Dade	46	Female	Unknown			FL resident	04/14/20
12,189	Dade	74	Female	Unknown			FL resident	04/14/20
12,190	Dade	58	Male	Unknown			FL resident	04/14/20
12,191	Dade	34	Male	Unknown			FL resident	04/14/20
12,192	Dade	35	Male	Unknown			FL resident	04/14/20
12,193	Dade	53	Female	Unknown			FL resident	04/14/20
12,194	Dade	70	Female	Unknown			FL resident	04/14/20
12,195	Dade	27	Male	Unknown			FL resident	04/14/20
12,196	Dade	55	Male	Unknown			FL resident	04/14/20
12,197	Dade	72	Female	Unknown			FL resident	04/14/20
12,198	Dade	68	Male	Unknown			FL resident	04/14/20
12,199	Dade	63	Female	Unknown			FL resident	04/14/20
12,200	Dade	85	Female	Unknown			FL resident	04/14/20
12,201	Dade	48	Female	Unknown			FL resident	04/14/20
12,202	Dade	21	Female	Unknown			FL resident	04/14/20
12,203	Dade	46	Unknown	Unknown			FL resident	04/14/20
12,204	Dade	18	Male	Unknown			FL resident	04/14/20
12,205	Dade	6	Female	Unknown			FL resident	04/14/20
12,206	Dade	24	Female	Unknown			FL resident	04/14/20
12,207	Dade	83	Male	Unknown			FL resident	04/14/20
12,208	Dade	81	Male	No		Yes	FL resident	04/14/20
12,209	Dade	87	Male	Unknown			FL resident	04/14/20
12,210	Dade	42	Female	Unknown			FL resident	04/14/20
12,211	Dade	59	Male	No		No	FL resident	04/14/20
12,212	Dade	54	Male	Unknown			FL resident	04/14/20
12,213	Dade	27	Male	Unknown			FL resident	04/14/20
12,214	Dade	42	Female	Yes	CO	Yes	FL resident	04/14/20
12,215	Dade	73	Female	Unknown			FL resident	04/14/20
12,216	Dade	48	Male	Unknown			FL resident	04/14/20
12,217	Dade	17	Female	Unknown			FL resident	04/14/20
12,218	Dade	42	Male	Unknown			FL resident	04/14/20
12,219	Dade	69	Female	Unknown			FL resident	04/14/20
12,220	Dade	93	Male	Unknown			FL resident	04/14/20
12,221	Dade	62	Female	Unknown			FL resident	04/14/20
12,222	Dade	53	Male	Unknown			FL resident	04/14/20
12,223	Dade	87	Male	Unknown			FL resident	04/14/20
12,224	Dade	80	Female	Unknown			FL resident	04/14/20
12,225	Dade	98	Female	Unknown			FL resident	04/14/20
12,226	Dade	31	Male	Unknown			FL resident	04/14/20
12,227	Dade	73	Male	Unknown			FL resident	04/14/20
12,228	Dade	75	Female	Unknown			FL resident	04/14/20
12,229	Dade	29	Male	Unknown			FL resident	04/14/20
12,230	Dade	66	Male	Unknown			FL resident	04/14/20
12,231	Dade	72	Female	Unknown			FL resident	04/14/20
12,232	Dade	89	Male	Unknown			FL resident	04/14/20
12,233	Dade	82	Female	Unknown			FL resident	04/14/20
12,234	Dade	35	Female	Unknown			FL resident	04/14/20
12,235	Dade	51	Male	Unknown			FL resident	04/14/20
12,236	Dade	61	Female	Unknown			FL resident	04/14/20



# Coronavirus: line list of cases

Data verified as of Apr 15, 2020 at 10 AM

Data in this report are provisional and subject to change.

Case	County	Age	Gender	Travel related	Travel detail	Contact with a confirmed case	Jurisdiction	Date case counted
12,237	Dade	54	Male	Unknown			FL resident	04/14/20
12,238	Dade	54	Male	Unknown			FL resident	04/14/20
12,239	Dade	54	Female	Unknown			FL resident	04/14/20
12,240	Dade	81	Male	Unknown			FL resident	04/14/20
12,241	Dade	69	Female	Unknown			FL resident	04/14/20
12,242	Dade	58	Male	Unknown			FL resident	04/14/20
12,243	Dade	92	Female	Unknown			FL resident	04/14/20
12,244	Dade	55	Female	Unknown			FL resident	04/14/20
12,245	Dade	50	Female	Unknown			FL resident	04/14/20
12,246	Dade	46	Male	Unknown			FL resident	04/14/20
12,247	Dade	51	Female	Unknown			FL resident	04/14/20
12,248	Dade	51	Male	Unknown			FL resident	04/14/20
12,249	Dade	34	Female	Unknown			FL resident	04/14/20
12,250	Dade	21	Female	Unknown			FL resident	04/14/20
12,251	Dade	35	Male	Unknown			FL resident	04/14/20
12,252	Dade	45	Male	Unknown			FL resident	04/14/20
12,253	Dade	89	Male	Unknown			FL resident	04/14/20
12,254	Dade	74	Male	Unknown			FL resident	04/14/20
12,255	Dade	75	Male	Unknown			FL resident	04/14/20
12,256	Dade	89	Female	Unknown			FL resident	04/14/20
12,257	Dade	65	Female	Unknown			FL resident	04/14/20
12,258	Dade	42	Unknown	Unknown			FL resident	04/14/20
12,259	Dade	34	Male	Unknown			FL resident	04/14/20
12,260	Dade	70	Female	Unknown			FL resident	04/15/20
12,261	Dade	76	Male	Unknown			FL resident	04/15/20
12,262	Dade	30	Female	Unknown			FL resident	04/15/20
12,263	Dade	59	Female	Unknown			FL resident	04/15/20
12,264	Dade	40	Male	Unknown			FL resident	04/15/20
12,265	Dade	73	Female	Unknown			FL resident	04/15/20
12,266	Dade	92	Female	Unknown			FL resident	04/15/20
12,267	Dade	83	Female	Unknown			FL resident	04/15/20
12,268	Dade	67	Female	Unknown			FL resident	04/15/20
12,269	Dade	80	Male	Unknown			FL resident	04/15/20
12,270	Dade	26	Male	Unknown			FL resident	04/15/20
12,271	Dade	36	Male	Unknown			FL resident	04/15/20
12,272	Dade	32	Male	Unknown			FL resident	04/15/20
12,273	Dade	39	Male	Unknown			FL resident	04/15/20
12,274	Dade	82	Male	Unknown			FL resident	04/15/20
12,275	Dade	73	Female	Unknown			FL resident	04/15/20
12,276	Dade	83	Male	Unknown			FL resident	04/15/20
12,277	Dade	64	Female	Unknown			FL resident	04/15/20
12,278	Dade	68	Female	Unknown			FL resident	04/15/20
12,279	Dade	62	Female	Unknown			FL resident	04/15/20
12,280	Dade	67	Male	Unknown			FL resident	04/15/20
12,281	Dade	71	Female	Unknown		Unknown	FL resident	04/15/20
12,282	Dade	26	Female	Unknown			FL resident	04/15/20
12,283	Dade	42	Male	Unknown			FL resident	04/15/20
12,284	Dade	43	Female	Unknown			FL resident	04/15/20
12,285	Dade	88	Female	Unknown			FL resident	04/15/20
12,286	Dade	32	Female	Unknown			FL resident	04/15/20
12,287	Dade	60	Male	Unknown			FL resident	04/15/20
12,288	Dade	51	Male	Unknown			FL resident	04/15/20
12,289	Dade	25	Male	Unknown			FL resident	04/15/20
12,290	Dade	72	Male	Unknown			FL resident	04/15/20
12,291	Dade	61	Male	Unknown			FL resident	04/15/20
12,292	Dade	38	Female	Unknown			FL resident	04/15/20
12,293	Dade	51	Male	Unknown			FL resident	04/15/20
12,294	Dade	50	Female	Unknown			FL resident	04/15/20
12,295	Dade	49	Male	Unknown			FL resident	04/15/20
12,296	Dade	27	Female	Unknown			FL resident	04/15/20
12,297	Dade	35	Male	Unknown			FL resident	04/15/20
12,298	Dade	61	Male	Unknown			FL resident	04/15/20

# Coronavirus: line list of cases

Data verified as of Apr 15, 2020 at 10 AM

Data in this report are provisional and subject to change.

Case	County	Age	Gender	Travel related	Travel detail	Contact with a confirmed case	Jurisdiction	Date case counted
12,299	Dade	56	Female	Unknown			FL resident	04/15/20
12,300	Dade	57	Female	Unknown			FL resident	04/15/20
12,301	Dade	53	Female	Unknown			FL resident	04/15/20
12,302	Dade	44	Female	Unknown			FL resident	04/15/20
12,303	Dade	54	Female	Unknown			FL resident	04/15/20
12,304	Dade	44	Male	Unknown			FL resident	04/15/20
12,305	Dade	63	Male	Unknown			FL resident	04/15/20
12,306	Dade	57	Female	Unknown			FL resident	04/15/20
12,307	Dade	23	Female	Unknown			FL resident	04/15/20
12,308	Dade	30	Male	Unknown			FL resident	04/15/20
12,309	Dade	78	Male	Unknown			FL resident	04/15/20
12,310	Dade	30	Female	Unknown			FL resident	04/15/20
12,311	Dade	73	Male	Unknown			FL resident	04/15/20
12,312	Dade	33	Male	Unknown			FL resident	04/15/20
12,313	Dade	51	Male	Unknown			FL resident	04/15/20
12,314	Dade	43	Female	Unknown			FL resident	04/15/20
12,315	Dade	84	Male	Unknown			FL resident	04/15/20
12,316	Dade	50	Unknown	Unknown			FL resident	04/15/20
12,317	Dade	41	Female	Unknown			FL resident	04/15/20
12,318	Dade	52	Female	Unknown			FL resident	04/15/20
12,319	Dade	68	Male	Unknown			FL resident	04/15/20
12,320	Dade	51	Male	Unknown			FL resident	04/15/20
12,321	Dade	66	Male	Unknown			FL resident	04/15/20
12,322	Dade	68	Female	Unknown			FL resident	04/15/20
12,323	Dade	79	Female	Unknown			FL resident	04/15/20
12,324	Dade	84	Male	Unknown			FL resident	04/15/20
12,325	Dade	56	Male	Unknown			FL resident	04/15/20
12,326	Dade	67	Female	Unknown			FL resident	04/15/20
12,327	Dade	38	Female	Unknown			FL resident	04/15/20
12,328	Dade	65	Male	Unknown			FL resident	04/15/20
12,329	Dade	48	Male	Unknown			FL resident	04/15/20
12,330	Dade	68	Male	Unknown			FL resident	04/15/20
12,331	Dade	78	Female	Unknown			FL resident	04/15/20
12,332	Dade	57	Female	Unknown			FL resident	04/15/20
12,333	Dade	32	Male	Unknown			FL resident	04/15/20
12,334	Dade	58	Female	Unknown			FL resident	04/15/20
12,335	Dade	58	Male	Unknown			FL resident	04/15/20
12,336	Dade	64	Male	Unknown			FL resident	04/15/20
12,337	Dade	66	Female	Unknown			FL resident	04/15/20
12,338	Dade	42	Female	Unknown			FL resident	04/15/20
12,339	Dade	22	Male	Unknown			FL resident	04/15/20
12,340	Dade	77	Unknown	Unknown			FL resident	04/15/20
12,341	Dade	78	Female	Unknown			FL resident	04/15/20
12,342	Dade	57	Female	Unknown			FL resident	04/15/20
12,343	Dade	23	Male	Unknown			FL resident	04/15/20
12,344	Dade	56	Female	Unknown			FL resident	04/15/20
12,345	Dade	60	Male	Unknown			FL resident	04/15/20
12,346	Dade	57	Female	Unknown			FL resident	04/15/20
12,347	Dade	62	Male	Unknown			FL resident	04/15/20
12,348	Dade	44	Female	Unknown			FL resident	04/15/20
12,349	Dade	54	Male	Unknown			FL resident	04/15/20
12,350	Dade	25	Female	Unknown			FL resident	04/15/20
12,351	Dade	47	Female	Unknown			FL resident	04/15/20
12,352	Dade	32	Female	Unknown			FL resident	04/15/20
12,353	Dade	74	Male	Unknown			FL resident	04/15/20
12,354	Dade	55	Female	Unknown			FL resident	04/15/20
12,355	Dade	48	Male	Unknown			FL resident	04/15/20
12,356	Dade	33	Male	Unknown			FL resident	04/15/20
12,357	Dade	30	Male	Unknown			FL resident	04/15/20
12,358	Dade	32	Male	Unknown			FL resident	04/15/20
12,359	Dade	58	Female	Unknown			FL resident	04/15/20
12,360	Dade	58	Male	Unknown			FL resident	04/15/20

# Coronavirus: line list of cases

Data verified as of Apr 15, 2020 at 10 AM

Data in this report are provisional and subject to change.

Case	County	Age	Gender	Travel related	Travel detail	Contact with a confirmed case	Jurisdiction	Date case counted
12,361	Dade	52	Female	Unknown			FL resident	04/15/20
12,362	Dade	30	Female	Unknown			FL resident	04/15/20
12,363	Dade	59	Male	Unknown			FL resident	04/15/20
12,364	Dade	55	Female	Unknown			FL resident	04/15/20
12,365	Dade	72	Male	No			FL resident	04/15/20
12,366	Dade	42	Male	Unknown			FL resident	04/15/20
12,367	Dade	48	Male	Unknown			FL resident	04/15/20
12,368	Dade	80	Male	Unknown			FL resident	04/15/20
12,369	Dade	42	Male	Yes	BRAZIL; FL; TX	No	Non-FL resident	03/15/20
12,370	Dade	66	Male	Yes	FL; NY	No	Non-FL resident	03/16/20
12,371	Dade	69	Female	No		Yes	Non-FL resident	03/16/20
12,372	Dade	51	Male	Yes	Bahamas; CA; IL	Unknown	Non-FL resident	03/17/20
12,373	Dade	33	Male	Unknown		Unknown	Non-FL resident	03/17/20
12,374	Dade	80	Female	Yes	ISRAEL; VENEZUELA	No	Non-FL resident	03/18/20
12,375	Dade	36	Male	Yes	SPAIN	No	Non-FL resident	03/19/20
12,376	Dade	64	Male	Unknown		Unknown	Non-FL resident	03/19/20
12,377	Dade	60	Female	Unknown		Unknown	Non-FL resident	03/19/20
12,378	Dade	46	Male	No		Yes	Non-FL resident	03/20/20
12,379	Dade	11	Female	Unknown		Yes	Non-FL resident	03/21/20
12,380	Dade	48	Male	Yes	NY	Yes	Non-FL resident	03/21/20
12,381	Dade	23	Female	Yes	NY	No	Non-FL resident	03/21/20
12,382	Dade	32	Male	Yes	FL; NY; UNITED KINGDOM	Unknown	Non-FL resident	03/22/20
12,383	Dade	26	Male	Yes	FL; IL; WA	Unknown	Non-FL resident	03/24/20
12,384	Dade	53	Male	Yes	OH	Unknown	Non-FL resident	03/26/20
12,385	Dade	22	Male	Yes	SPAIN	Yes	Non-FL resident	03/26/20
12,386	Dade	30	Male	Yes	CA; FL	Unknown	Non-FL resident	03/27/20
12,387	Dade	50	Male	Unknown		Yes	Non-FL resident	03/27/20
12,388	Dade	36	Male	Unknown		Unknown	Non-FL resident	03/27/20
12,389	Dade	47	Male	Yes	UNITED KINGDOM	No	Non-FL resident	03/27/20
12,390	Dade	77	Male	Unknown		Unknown	Non-FL resident	03/27/20
12,391	Dade	50	Male	Yes	Argentina	Unknown	Non-FL resident	03/28/20
12,392	Dade	31	Male	Unknown		Unknown	Non-FL resident	03/28/20
12,393	Dade	35	Female	No		No	Non-FL resident	03/28/20
12,394	Dade	66	Male	Yes	FL; UNKNOWN	Unknown	Non-FL resident	03/28/20
12,395	Dade	36	Male	Yes	UNKNOWN COUNTRY	Unknown	Non-FL resident	03/30/20
12,396	Dade	37	Female	Yes	NY	Unknown	Non-FL resident	03/30/20
12,397	Dade	36	Male	Unknown		Unknown	Non-FL resident	03/30/20
12,398	Dade	43	Male	Unknown		Unknown	Non-FL resident	03/30/20
12,399	Dade	40	Female	Unknown		Unknown	Non-FL resident	03/30/20
12,400	Dade	81	Male	Unknown		Unknown	Non-FL resident	03/30/20
12,401	Dade	20	Female	Unknown		Unknown	Non-FL resident	03/31/20
12,402	Dade	65	Male	Unknown		Unknown	Non-FL resident	03/31/20
12,403	Dade	33	Male	Yes	PERU	Yes	Non-FL resident	03/31/20
12,404	Dade	34	Female	Yes	UNKNOWN COUNTRY	Yes	Non-FL resident	03/31/20
12,405	Dade	49	Male	Unknown		Unknown	Non-FL resident	03/31/20
12,406	Dade	77	Male	Unknown		Unknown	Non-FL resident	03/31/20
12,407	Dade	56	Male	Unknown		Unknown	Non-FL resident	03/31/20
12,408	Dade	35	Female	Unknown		Unknown	Non-FL resident	03/31/20
12,409	Dade	72	Female	Unknown		Unknown	Non-FL resident	03/31/20
12,410	Dade	35	Male	Unknown		Unknown	Non-FL resident	03/31/20
12,411	Dade	31	Male	Unknown		Unknown	Non-FL resident	04/02/20
12,412	Dade	33	Female	Unknown		Unknown	Non-FL resident	04/03/20
12,413	Dade	24	Female	Unknown		Unknown	Non-FL resident	04/03/20
12,414	Dade	42	Female	Unknown		Unknown	Non-FL resident	04/04/20
12,415	Dade	25	Female	Unknown		No	Non-FL resident	04/06/20
12,416	Dade	44	Male	Yes	FL; IL	Yes	Non-FL resident	04/06/20
12,417	Dade	32	Female	Unknown		Unknown	Non-FL resident	04/06/20
12,418	Dade	74	Male	Unknown		Unknown	Non-FL resident	04/06/20
12,419	Dade	85	Male	No		Unknown	Non-FL resident	04/06/20
12,420	Dade	28	Male	Unknown		Unknown	Non-FL resident	04/06/20
12,421	Dade	72	Male	Unknown		Unknown	Non-FL resident	04/07/20
12,422	Dade	68	Female	Unknown		Unknown	Non-FL resident	04/08/20

# Coronavirus: line list of cases

Data verified as of Apr 15, 2020 at 10 AM

Data in this report are provisional and subject to change.

Case	County	Age	Gender	Travel related	Travel detail	Contact with a confirmed case	Jurisdiction	Date case counted
12,423	Dade	74	Male	Unknown		Unknown	Non-FL resident	04/08/20
12,424	Dade	36	Male	Unknown		Unknown	Non-FL resident	04/08/20
12,425	Dade	76	Male	Unknown		Unknown	Non-FL resident	04/08/20
12,426	Dade	64	Female	Unknown		Unknown	Non-FL resident	04/08/20
12,427	Dade	50	Male	Unknown			Non-FL resident	04/08/20
12,428	Dade	78	Female	Unknown		Unknown	Non-FL resident	04/09/20
12,429	Dade	40	Male	Unknown		Unknown	Non-FL resident	04/09/20
12,430	Dade	51	Male	Unknown		Unknown	Non-FL resident	04/09/20
12,431	Dade	79	Male	Unknown		Unknown	Non-FL resident	04/09/20
12,432	Dade	27	Male	Unknown		Unknown	Non-FL resident	04/09/20
12,433	Dade	31	Female	Unknown		Unknown	Non-FL resident	04/10/20
12,434	Dade	77	Male	Unknown		Unknown	Non-FL resident	04/11/20
12,435	Dade	41	Male	Unknown			Non-FL resident	04/11/20
12,436	Dade	66	Male	Unknown			Non-FL resident	04/12/20
12,437	Dade	57	Female	Unknown		Unknown	Non-FL resident	04/13/20
12,438	Dade	39	Female	No		Unknown	Non-FL resident	04/13/20
12,439	Dade	29	Unknown	No		Unknown	Non-FL resident	04/14/20
12,440	Dade	64	Male	Yes	JAPAN	Unknown	Not diagnosed/isolated	03/04/20
12,441	Desoto	32	Male	No		Yes	FL resident	03/22/20
12,442	Desoto	27	Female	No		Yes	FL resident	03/25/20
12,443	Desoto	32	Male	No		Yes	FL resident	03/25/20
12,444	Desoto	28	Male	No		Yes	FL resident	03/25/20
12,445	Desoto	63	Male	No		Yes	FL resident	03/26/20
12,446	Desoto	56	Female	No		No	FL resident	03/27/20
12,447	Desoto	91	Male	No		Yes	FL resident	03/27/20
12,448	Desoto	60	Male	Yes	FL; MA	Unknown	FL resident	04/02/20
12,449	Desoto	77	Male	No		Yes	FL resident	04/03/20
12,450	Desoto	78	Male	No		Yes	FL resident	04/03/20
12,451	Desoto	92	Female	No		Unknown	FL resident	04/03/20
12,452	Desoto	30	Male	No		Yes	FL resident	04/05/20
12,453	Desoto	65	Male	No		Yes	FL resident	04/06/20
12,454	Desoto	72	Female	No		Yes	FL resident	04/06/20
12,455	Desoto	64	Male	Yes	CA; FL	Yes	FL resident	04/06/20
12,456	Desoto	77	Female	No		Yes	FL resident	04/06/20
12,457	Desoto	64	Female	No		Yes	FL resident	04/08/20
12,458	Desoto	73	Female	No		Yes	FL resident	04/08/20
12,459	Desoto	49	Female	Yes	FL; SC	Unknown	FL resident	04/08/20
12,460	Desoto	54	Male	Unknown		Yes	FL resident	04/09/20
12,461	Desoto	57	Male	No		Unknown	FL resident	04/12/20
12,462	Desoto	60	Male	No		Yes	FL resident	04/12/20
12,463	Dixie	66	Female	Unknown		No	FL resident	04/03/20
12,464	Dixie	24	Male	No		Unknown	FL resident	04/10/20
12,465	Duval	83	Male	No		Yes	FL resident	03/13/20
12,466	Duval	57	Male	Yes	FL; UNKNOWN	Yes	FL resident	03/15/20
12,467	Duval	66	Male	No		Yes	FL resident	03/15/20
12,468	Duval	88	Male	No		Yes	FL resident	03/15/20
12,469	Duval	91	Female	No		Yes	FL resident	03/16/20
12,470	Duval	84	Male	No		Yes	FL resident	03/17/20
12,471	Duval	44	Male	Unknown		Unknown	FL resident	03/17/20
12,472	Duval	74	Male	Unknown			FL resident	03/17/20
12,473	Duval	22	Male	Unknown			FL resident	03/18/20
12,474	Duval	83	Male	No		Yes	FL resident	03/18/20
12,475	Duval	91	Male	No		Yes	FL resident	03/18/20
12,476	Duval	78	Female	No		Yes	FL resident	03/19/20
12,477	Duval	90	Male	No		Yes	FL resident	03/20/20
12,478	Duval	68	Female	Unknown		Yes	FL resident	03/20/20
12,479	Duval	57	Female	Yes	IRELAND	No	FL resident	03/20/20
12,480	Duval	84	Male	No		No	FL resident	03/20/20
12,481	Duval	55	Male	Unknown		Yes	FL resident	03/21/20
12,482	Duval	84	Male	No		Yes	FL resident	03/21/20
12,483	Duval	52	Female	Unknown		No	FL resident	03/21/20
12,484	Duval	57	Female	Unknown		No	FL resident	03/21/20

# Coronavirus: line list of cases

Data verified as of Apr 15, 2020 at 10 AM

Data in this report are provisional and subject to change.

Case	County	Age	Gender	Travel related	Travel detail	Contact with a confirmed case	Jurisdiction	Date case counted
12,485	Duval	84	Male	Unknown			FL resident	03/21/20
12,486	Duval	20	Female	Unknown		Unknown	FL resident	03/21/20
12,487	Duval	84	Female	No		Yes	FL resident	03/21/20
12,488	Duval	68	Female	No		Yes	FL resident	03/21/20
12,489	Duval	57	Female	No		Yes	FL resident	03/21/20
12,490	Duval	89	Female	No		Yes	FL resident	03/21/20
12,491	Duval	88	Male	No		Yes	FL resident	03/21/20
12,492	Duval	86	Female	No		Yes	FL resident	03/21/20
12,493	Duval	45	Female	Unknown		No	FL resident	03/21/20
12,494	Duval	59	Male	Unknown			FL resident	03/21/20
12,495	Duval	88	Male	Unknown		Yes	FL resident	03/21/20
12,496	Duval	82	Female	No		Yes	FL resident	03/22/20
12,497	Duval	54	Female	Unknown			FL resident	03/22/20
12,498	Duval	53	Female	Yes	FL; NV	Yes	FL resident	03/22/20
12,499	Duval	79	Female	No		Yes	FL resident	03/22/20
12,500	Duval	39	Male	Unknown		No	FL resident	03/22/20
12,501	Duval	56	Male	Unknown		Unknown	FL resident	03/22/20
12,502	Duval	41	Female	No		Yes	FL resident	03/22/20
12,503	Duval	19	Female	Unknown		No	FL resident	03/23/20
12,504	Duval	58	Male	Unknown		No	FL resident	03/23/20
12,505	Duval	36	Female	Yes	FL; GA		FL resident	03/23/20
12,506	Duval	49	Female	Unknown		Yes	FL resident	03/23/20
12,507	Duval	87	Female	Unknown			FL resident	03/23/20
12,508	Duval	38	Male	No		Yes	FL resident	03/23/20
12,509	Duval	71	Male	Unknown		Yes	FL resident	03/23/20
12,510	Duval	56	Female	No		Yes	FL resident	03/24/20
12,511	Duval	49	Female	Unknown		Yes	FL resident	03/25/20
12,512	Duval	76	Male	Unknown		No	FL resident	03/25/20
12,513	Duval	50	Female	No		Yes	FL resident	03/25/20
12,514	Duval	59	Female	Unknown			FL resident	03/25/20
12,515	Duval	55	Male	Unknown		Yes	FL resident	03/25/20
12,516	Duval	61	Male	Unknown			FL resident	03/25/20
12,517	Duval	51	Female	No		No	FL resident	03/25/20
12,518	Duval	40	Male	Unknown			FL resident	03/25/20
12,519	Duval	13	Female	Unknown			FL resident	03/26/20
12,520	Duval	45	Female	Unknown		Yes	FL resident	03/26/20
12,521	Duval	59	Female	Unknown		No	FL resident	03/26/20
12,522	Duval	26	Female	Yes	NY	Yes	FL resident	03/26/20
12,523	Duval	44	Female	Unknown		No	FL resident	03/26/20
12,524	Duval	35	Male	Yes	FL; IL	Unknown	FL resident	03/26/20
12,525	Duval	50	Male	Yes	BAHAMAS	Unknown	FL resident	03/26/20
12,526	Duval	26	Male	Unknown			FL resident	03/26/20
12,527	Duval	48	Female	Unknown			FL resident	03/26/20
12,528	Duval	50	Male	Unknown		Unknown	FL resident	03/26/20
12,529	Duval	70	Female	Yes	FL; ID; TX	Yes	FL resident	03/26/20
12,530	Duval	49	Female	Unknown		Unknown	FL resident	03/26/20
12,531	Duval	65	Male	Unknown		Unknown	FL resident	03/26/20
12,532	Duval	40	Female	Unknown		Yes	FL resident	03/26/20
12,533	Duval	91	Female	No		Yes	FL resident	03/26/20
12,534	Duval	87	Female	No		Yes	FL resident	03/26/20
12,535	Duval	39	Male	Unknown		Yes	FL resident	03/26/20
12,536	Duval	25	Male	No		No	FL resident	03/26/20
12,537	Duval	42	Male	Unknown		Yes	FL resident	03/26/20
12,538	Duval	54	Male	Unknown		No	FL resident	03/27/20
12,539	Duval	28	Male	Unknown		Yes	FL resident	03/27/20
12,540	Duval	43	Female	Unknown			FL resident	03/27/20
12,541	Duval	87	Female	Unknown		Yes	FL resident	03/27/20
12,542	Duval	47	Unknown	Unknown		Unknown	FL resident	03/27/20
12,543	Duval	80	Male	Unknown			FL resident	03/27/20
12,544	Duval	19	Female	Unknown		Unknown	FL resident	03/27/20
12,545	Duval	35	Male	Unknown			FL resident	03/27/20
12,546	Duval	61	Female	No		Yes	FL resident	03/27/20

# Coronavirus: line list of cases

Data verified as of Apr 15, 2020 at 10 AM

Data in this report are provisional and subject to change.

Case	County	Age	Gender	Travel related	Travel detail	Contact with a confirmed case	Jurisdiction	Date case counted
12,547	Duval	48	Female	Unknown		Yes	FL resident	03/27/20
12,548	Duval	37	Male	No		Yes	FL resident	03/27/20
12,549	Duval	86	Female	Unknown		Yes	FL resident	03/27/20
12,550	Duval	84	Male	No		Yes	FL resident	03/27/20
12,551	Duval	54	Female	Unknown		Yes	FL resident	03/27/20
12,552	Duval	59	Male	Unknown		Yes	FL resident	03/27/20
12,553	Duval	45	Male	No		Yes	FL resident	03/27/20
12,554	Duval	80	Female	Unknown		Unknown	FL resident	03/27/20
12,555	Duval	74	Male	Unknown			FL resident	03/27/20
12,556	Duval	71	Female	Unknown		Unknown	FL resident	03/27/20
12,557	Duval	56	Female	Unknown			FL resident	03/27/20
12,558	Duval	52	Male	Unknown			FL resident	03/27/20
12,559	Duval	37	Female	Unknown		Yes	FL resident	03/27/20
12,560	Duval	97	Female	Unknown			FL resident	03/27/20
12,561	Duval	74	Female	Unknown			FL resident	03/27/20
12,562	Duval	50	Male	No		Yes	FL resident	03/28/20
12,563	Duval	63	Female	Unknown		Yes	FL resident	03/28/20
12,564	Duval	40	Female	Unknown		Unknown	FL resident	03/28/20
12,565	Duval	54	Female	Unknown			FL resident	03/28/20
12,566	Duval	55	Female	Unknown			FL resident	03/28/20
12,567	Duval	19	Female	Unknown			FL resident	03/28/20
12,568	Duval	70	Female	Unknown		Yes	FL resident	03/28/20
12,569	Duval	74	Male	Unknown			FL resident	03/28/20
12,570	Duval	43	Female	Unknown		Unknown	FL resident	03/28/20
12,571	Duval	50	Male	Unknown		Yes	FL resident	03/28/20
12,572	Duval	48	Female	Unknown		Unknown	FL resident	03/28/20
12,573	Duval	45	Female	Unknown		Unknown	FL resident	03/28/20
12,574	Duval	72	Male	No		Yes	FL resident	03/28/20
12,575	Duval	40	Female	Unknown			FL resident	03/28/20
12,576	Duval	81	Female	Unknown		Yes	FL resident	03/28/20
12,577	Duval	51	Male	Unknown		Yes	FL resident	03/28/20
12,578	Duval	45	Male	Unknown		Yes	FL resident	03/29/20
12,579	Duval	68	Male	Unknown			FL resident	03/29/20
12,580	Duval	69	Female	Unknown			FL resident	03/29/20
12,581	Duval	54	Male	Unknown		Unknown	FL resident	03/29/20
12,582	Duval	5	Male	No		Yes	FL resident	03/29/20
12,583	Duval	49	Male	Unknown			FL resident	03/29/20
12,584	Duval	83	Male	Unknown			FL resident	03/29/20
12,585	Duval	74	Female	Unknown		Unknown	FL resident	03/29/20
12,586	Duval	58	Male	Unknown		Unknown	FL resident	03/29/20
12,587	Duval	33	Male	Unknown		No	FL resident	03/29/20
12,588	Duval	77	Female	Unknown		Yes	FL resident	03/29/20
12,589	Duval	50	Male	No		Unknown	FL resident	03/29/20
12,590	Duval	64	Female	Unknown		Yes	FL resident	03/29/20
12,591	Duval	28	Male	Unknown		Yes	FL resident	03/29/20
12,592	Duval	68	Female	Unknown			FL resident	03/29/20
12,593	Duval	42	Female	Unknown		Yes	FL resident	03/29/20
12,594	Duval	77	Male	Unknown		Unknown	FL resident	03/29/20
12,595	Duval	27	Female	Unknown			FL resident	03/29/20
12,596	Duval	52	Female	Unknown			FL resident	03/29/20
12,597	Duval	51	Female	Unknown		Yes	FL resident	03/30/20
12,598	Duval	81	Male	Unknown		Yes	FL resident	03/30/20
12,599	Duval	71	Female	Unknown			FL resident	03/30/20
12,600	Duval	66	Female	Unknown		Unknown	FL resident	03/30/20
12,601	Duval	42	Male	Unknown			FL resident	03/30/20
12,602	Duval	34	Female	Unknown			FL resident	03/30/20
12,603	Duval	61	Female	Unknown		Yes	FL resident	03/30/20
12,604	Duval	64	Male	Unknown			FL resident	03/30/20
12,605	Duval	30	Female	Unknown			FL resident	03/30/20
12,606	Duval	70	Female	Unknown		Yes	FL resident	03/30/20
12,607	Duval	41	Male	Unknown			FL resident	03/30/20
12,608	Duval	59	Male	Unknown			FL resident	03/30/20



# Coronavirus: line list of cases

Data verified as of Apr 15, 2020 at 10 AM

Data in this report are provisional and subject to change.

Case	County	Age	Gender	Travel related	Travel detail	Contact with a confirmed case	Jurisdiction	Date case counted
12,609	Duval	37	Male	Unknown			FL resident	03/30/20
12,610	Duval	72	Female	No		Unknown	FL resident	03/30/20
12,611	Duval	78	Male	Unknown		Yes	FL resident	03/30/20
12,612	Duval	38	Male	Unknown		Unknown	FL resident	03/30/20
12,613	Duval	62	Male	Yes	BRAZIL; FL	Yes	FL resident	03/30/20
12,614	Duval	57	Female	No		No	FL resident	03/30/20
12,615	Duval	69	Female	Unknown			FL resident	03/30/20
12,616	Duval	60	Female	Unknown		Yes	FL resident	03/30/20
12,617	Duval	61	Female	Unknown			FL resident	03/30/20
12,618	Duval	24	Male	Unknown		Unknown	FL resident	03/30/20
12,619	Duval	77	Male	Unknown			FL resident	03/30/20
12,620	Duval	55	Female	Unknown			FL resident	03/30/20
12,621	Duval	41	Female	Unknown			FL resident	03/30/20
12,622	Duval	55	Female	Unknown			FL resident	03/31/20
12,623	Duval	46	Female	Unknown			FL resident	03/31/20
12,624	Duval	53	Female	Unknown		Yes	FL resident	03/31/20
12,625	Duval	20	Male	Unknown		Yes	FL resident	03/31/20
12,626	Duval	24	Male	Unknown		Yes	FL resident	03/31/20
12,627	Duval	19	Male	Unknown		No	FL resident	03/31/20
12,628	Duval	44	Female	Unknown		Yes	FL resident	03/31/20
12,629	Duval	50	Female	Yes	AL; FL; GA; NY; SC; TX	Yes	FL resident	03/31/20
12,630	Duval	48	Male	Unknown		Unknown	FL resident	03/31/20
12,631	Duval	54	Female	Unknown		Unknown	FL resident	03/31/20
12,632	Duval	58	Male	Unknown			FL resident	03/31/20
12,633	Duval	45	Female	Unknown		Yes	FL resident	03/31/20
12,634	Duval	45	Female	Unknown		Yes	FL resident	03/31/20
12,635	Duval	57	Male	Unknown			FL resident	03/31/20
12,636	Duval	37	Male	Unknown		Unknown	FL resident	03/31/20
12,637	Duval	39	Female	Unknown			FL resident	03/31/20
12,638	Duval	39	Male	Unknown			FL resident	03/31/20
12,639	Duval	34	Male	Unknown			FL resident	03/31/20
12,640	Duval	28	Female	Unknown		Yes	FL resident	03/31/20
12,641	Duval	37	Male	Unknown		Yes	FL resident	03/31/20
12,642	Duval	25	Male	Unknown		Yes	FL resident	03/31/20
12,643	Duval	64	Male	Unknown			FL resident	03/31/20
12,644	Duval	26	Female	Unknown		Unknown	FL resident	03/31/20
12,645	Duval	39	Unknown	Yes	FL; GA	Yes	FL resident	03/31/20
12,646	Duval	25	Female	Unknown		Unknown	FL resident	03/31/20
12,647	Duval	59	Male	No		Unknown	FL resident	03/31/20
12,648	Duval	51	Male	Unknown			FL resident	03/31/20
12,649	Duval	21	Female	No		No	FL resident	03/31/20
12,650	Duval	42	Female	Unknown			FL resident	03/31/20
12,651	Duval	76	Female	Unknown		Unknown	FL resident	03/31/20
12,652	Duval	44	Male	Unknown		Unknown	FL resident	03/31/20
12,653	Duval	22	Female	Unknown			FL resident	03/31/20
12,654	Duval	66	Female	Unknown			FL resident	03/31/20
12,655	Duval	38	Female	Unknown			FL resident	03/31/20
12,656	Duval	50	Male	Unknown		Yes	FL resident	03/31/20
12,657	Duval	33	Male	Unknown		Yes	FL resident	03/31/20
12,658	Duval	24	Male	Unknown			FL resident	03/31/20
12,659	Duval	61	Male	Yes	FL; NC		FL resident	03/31/20
12,660	Duval	31	Male	Unknown			FL resident	03/31/20
12,661	Duval	73	Male	Unknown			FL resident	03/31/20
12,662	Duval	24	Female	No		Unknown	FL resident	03/31/20
12,663	Duval	45	Female	Unknown			FL resident	03/31/20
12,664	Duval	51	Female	Unknown			FL resident	03/31/20
12,665	Duval	43	Male	Unknown		Unknown	FL resident	03/31/20
12,666	Duval	39	Female	Unknown			FL resident	03/31/20
12,667	Duval	68	Male	Unknown		Yes	FL resident	03/31/20
12,668	Duval	46	Male	Unknown			FL resident	03/31/20
12,669	Duval	62	Female	No		Unknown	FL resident	04/01/20
12,670	Duval	26	Female	Unknown		Unknown	FL resident	04/01/20



# Coronavirus: line list of cases

Data verified as of Apr 15, 2020 at 10 AM

Data in this report are provisional and subject to change.

Case	County	Age	Gender	Travel related	Travel detail	Contact with a confirmed case	Jurisdiction	Date case counted
12,671	Duval	63	Male	Unknown			FL resident	04/01/20
12,672	Duval	32	Female	Unknown		Unknown	FL resident	04/01/20
12,673	Duval	44	Female	Unknown			FL resident	04/01/20
12,674	Duval	68	Female	Unknown		No	FL resident	04/01/20
12,675	Duval	61	Female	No		No	FL resident	04/01/20
12,676	Duval	41	Male	Unknown		Unknown	FL resident	04/01/20
12,677	Duval	53	Female	Unknown		No	FL resident	04/01/20
12,678	Duval	23	Female	No		Yes	FL resident	04/01/20
12,679	Duval	73	Male	Unknown		No	FL resident	04/01/20
12,680	Duval	40	Female	No		Yes	FL resident	04/01/20
12,681	Duval	56	Unknown	Unknown			FL resident	04/01/20
12,682	Duval	52	Male	Unknown			FL resident	04/01/20
12,683	Duval	49	Female	Unknown			FL resident	04/01/20
12,684	Duval	36	Female	Unknown		Yes	FL resident	04/01/20
12,685	Duval	40	Male	No		Unknown	FL resident	04/01/20
12,686	Duval	87	Female	Unknown			FL resident	04/01/20
12,687	Duval	62	Female	Unknown		Yes	FL resident	04/01/20
12,688	Duval	19	Female	Unknown		Yes	FL resident	04/01/20
12,689	Duval	30	Female	Unknown			FL resident	04/01/20
12,690	Duval	59	Male	Unknown			FL resident	04/01/20
12,691	Duval	25	Female	Unknown		Unknown	FL resident	04/01/20
12,692	Duval	61	Male	Unknown			FL resident	04/01/20
12,693	Duval	62	Female	Unknown			FL resident	04/01/20
12,694	Duval	24	Male	Unknown			FL resident	04/01/20
12,695	Duval	61	Male	Unknown		Unknown	FL resident	04/01/20
12,696	Duval	81	Female	Unknown		Yes	FL resident	04/01/20
12,697	Duval	66	Female	Unknown		No	FL resident	04/01/20
12,698	Duval	25	Female	Unknown		Yes	FL resident	04/01/20
12,699	Duval	23	Female	Unknown		Unknown	FL resident	04/01/20
12,700	Duval	56	Female	Unknown		Unknown	FL resident	04/01/20
12,701	Duval	26	Unknown	Unknown		Unknown	FL resident	04/01/20
12,702	Duval	68	Unknown	Yes	NJ	No	FL resident	04/01/20
12,703	Duval	40	Male	Unknown			FL resident	04/01/20
12,704	Duval	25	Female	Unknown			FL resident	04/01/20
12,705	Duval	22	Unknown	Unknown			FL resident	04/01/20
12,706	Duval	76	Male	Unknown		Yes	FL resident	04/01/20
12,707	Duval	61	Female	Unknown		Unknown	FL resident	04/01/20
12,708	Duval	54	Male	Unknown		No	FL resident	04/01/20
12,709	Duval	52	Female	Unknown		Unknown	FL resident	04/01/20
12,710	Duval	23	Male	Unknown			FL resident	04/01/20
12,711	Duval	44	Male	Unknown			FL resident	04/01/20
12,712	Duval	59	Female	Unknown			FL resident	04/01/20
12,713	Duval	83	Male	Unknown		Yes	FL resident	04/01/20
12,714	Duval	54	Female	Unknown			FL resident	04/01/20
12,715	Duval	84	Female	Unknown			FL resident	04/01/20
12,716	Duval	23	Female	No		Yes	FL resident	04/01/20
12,717	Duval	31	Male	Unknown			FL resident	04/01/20
12,718	Duval	19	Female	Unknown		Yes	FL resident	04/01/20
12,719	Duval	90	Female	No			FL resident	04/01/20
12,720	Duval	57	Male	Unknown			FL resident	04/01/20
12,721	Duval	50	Male	Unknown			FL resident	04/02/20
12,722	Duval	62	Male	Unknown		Yes	FL resident	04/02/20
12,723	Duval	60	Male	Unknown		No	FL resident	04/02/20
12,724	Duval	32	Male	Unknown		Yes	FL resident	04/02/20
12,725	Duval	72	Female	Unknown			FL resident	04/02/20
12,726	Duval	30	Male	Unknown		Unknown	FL resident	04/02/20
12,727	Duval	54	Male	Unknown		No	FL resident	04/02/20
12,728	Duval	30	Female	Unknown		Unknown	FL resident	04/02/20
12,729	Duval	61	Female	Unknown		Unknown	FL resident	04/02/20
12,730	Duval	61	Male	Unknown			FL resident	04/02/20
12,731	Duval	63	Female	Unknown			FL resident	04/02/20
12,732	Duval	58	Female	Unknown		No	FL resident	04/02/20

# Coronavirus: line list of cases

Data verified as of Apr 15, 2020 at 10 AM

Data in this report are provisional and subject to change.

Case	County	Age	Gender	Travel related	Travel detail	Contact with a confirmed case	Jurisdiction	Date case counted
12,733	Duval	30	Female	Unknown			FL resident	04/02/20
12,734	Duval	33	Male	Unknown		Yes	FL resident	04/02/20
12,735	Duval	59	Male	Unknown			FL resident	04/02/20
12,736	Duval	85	Female	Unknown		No	FL resident	04/02/20
12,737	Duval	73	Male	Unknown			FL resident	04/02/20
12,738	Duval	45	Male	Unknown		Yes	FL resident	04/02/20
12,739	Duval	74	Male	Unknown		Yes	FL resident	04/02/20
12,740	Duval	53	Female	Unknown		Yes	FL resident	04/02/20
12,741	Duval	36	Female	Unknown		Yes	FL resident	04/02/20
12,742	Duval	70	Male	Unknown		Yes	FL resident	04/02/20
12,743	Duval	54	Male	Unknown		Yes	FL resident	04/02/20
12,744	Duval	89	Male	Unknown		Unknown	FL resident	04/02/20
12,745	Duval	32	Female	Unknown			FL resident	04/02/20
12,746	Duval	33	Female	Unknown			FL resident	04/02/20
12,747	Duval	26	Female	No		Yes	FL resident	04/02/20
12,748	Duval	50	Female	Unknown			FL resident	04/03/20
12,749	Duval	30	Female	Unknown			FL resident	04/03/20
12,750	Duval	27	Female	Unknown			FL resident	04/03/20
12,751	Duval	75	Female	Unknown		Unknown	FL resident	04/03/20
12,752	Duval	22	Female	Unknown			FL resident	04/03/20
12,753	Duval	32	Female	Unknown		Yes	FL resident	04/03/20
12,754	Duval	26	Male	Unknown		Yes	FL resident	04/03/20
12,755	Duval	29	Male	Unknown			FL resident	04/03/20
12,756	Duval	56	Unknown	Unknown		Unknown	FL resident	04/03/20
12,757	Duval	15	Male	Unknown			FL resident	04/03/20
12,758	Duval	25	Male	Unknown			FL resident	04/03/20
12,759	Duval	29	Female	Unknown		Yes	FL resident	04/03/20
12,760	Duval	27	Unknown	Unknown			FL resident	04/03/20
12,761	Duval	47	Female	Unknown			FL resident	04/03/20
12,762	Duval	28	Male	Unknown		Yes	FL resident	04/03/20
12,763	Duval	68	Female	Unknown		Unknown	FL resident	04/03/20
12,764	Duval	71	Male	Unknown			FL resident	04/03/20
12,765	Duval	30	Male	Unknown		Unknown	FL resident	04/03/20
12,766	Duval	23	Male	Unknown			FL resident	04/03/20
12,767	Duval	72	Unknown	Unknown			FL resident	04/03/20
12,768	Duval	60	Male	Unknown		Unknown	FL resident	04/03/20
12,769	Duval	20	Female	Unknown			FL resident	04/03/20
12,770	Duval	57	Male	Unknown			FL resident	04/03/20
12,771	Duval	65	Male	Unknown			FL resident	04/03/20
12,772	Duval	31	Male	Unknown		Yes	FL resident	04/03/20
12,773	Duval	87	Female	Unknown		Yes	FL resident	04/03/20
12,774	Duval	89	Male	Unknown		Yes	FL resident	04/03/20
12,775	Duval	78	Female	Unknown		Yes	FL resident	04/03/20
12,776	Duval	35	Male	No		No	FL resident	04/03/20
12,777	Duval	82	Female	Unknown		Unknown	FL resident	04/03/20
12,778	Duval	86	Male	Unknown		Yes	FL resident	04/03/20
12,779	Duval	61	Male	Unknown		No	FL resident	04/03/20
12,780	Duval	4	Female	Unknown			FL resident	04/03/20
12,781	Duval	73	Male	Unknown			FL resident	04/03/20
12,782	Duval	43	Female	Unknown		Yes	FL resident	04/03/20
12,783	Duval	26	Female	Unknown		No	FL resident	04/03/20
12,784	Duval	55	Female	Unknown		Yes	FL resident	04/03/20
12,785	Duval	32	Female	No		Yes	FL resident	04/03/20
12,786	Duval	64	Female	Unknown		Unknown	FL resident	04/03/20
12,787	Duval	36	Female	Unknown			FL resident	04/03/20
12,788	Duval	26	Female	Unknown		Yes	FL resident	04/03/20
12,789	Duval	42	Female	Unknown			FL resident	04/03/20
12,790	Duval	58	Male	Unknown		Unknown	FL resident	04/03/20
12,791	Duval	19	Female	Unknown			FL resident	04/03/20
12,792	Duval	52	Female	Unknown			FL resident	04/03/20
12,793	Duval	41	Female	Unknown			FL resident	04/03/20
12,794	Duval	73	Female	Unknown		Unknown	FL resident	04/03/20

# Coronavirus: line list of cases

Data verified as of Apr 15, 2020 at 10 AM

Data in this report are provisional and subject to change.

Case	County	Age	Gender	Travel related	Travel detail	Contact with a confirmed case	Jurisdiction	Date case counted
12,795	Duval	58	Male	Unknown			FL resident	04/03/20
12,796	Duval	57	Male	Unknown			FL resident	04/03/20
12,797	Duval	36	Female	Unknown		Yes	FL resident	04/03/20
12,798	Duval	78	Male	Unknown			FL resident	04/03/20
12,799	Duval	34	Male	Unknown		Unknown	FL resident	04/03/20
12,800	Duval	27	Male	Unknown			FL resident	04/03/20
12,801	Duval	60	Male	Unknown			FL resident	04/03/20
12,802	Duval	68	Female	Unknown			FL resident	04/03/20
12,803	Duval	73	Male	Unknown			FL resident	04/03/20
12,804	Duval	28	Male	Unknown			FL resident	04/04/20
12,805	Duval	43	Female	Unknown		Yes	FL resident	04/04/20
12,806	Duval	31	Female	Unknown			FL resident	04/04/20
12,807	Duval	53	Male	Unknown			FL resident	04/04/20
12,808	Duval	35	Male	Unknown			FL resident	04/04/20
12,809	Duval	43	Male	Unknown			FL resident	04/04/20
12,810	Duval	24	Male	Unknown			FL resident	04/04/20
12,811	Duval	42	Female	Unknown			FL resident	04/04/20
12,812	Duval	40	Male	Unknown		Unknown	FL resident	04/04/20
12,813	Duval	5	Female	Unknown		Yes	FL resident	04/04/20
12,814	Duval	48	Male	Unknown		No	FL resident	04/04/20
12,815	Duval	43	Male	Unknown		Yes	FL resident	04/04/20
12,816	Duval	54	Male	Unknown			FL resident	04/04/20
12,817	Duval	67	Male	Unknown			FL resident	04/04/20
12,818	Duval	58	Male	Unknown			FL resident	04/04/20
12,819	Duval	47	Female	Unknown			FL resident	04/04/20
12,820	Duval	33	Female	Unknown		Yes	FL resident	04/04/20
12,821	Duval	22	Female	Unknown			FL resident	04/04/20
12,822	Duval	62	Female	Unknown		Yes	FL resident	04/04/20
12,823	Duval	75	Female	Unknown		No	FL resident	04/04/20
12,824	Duval	31	Male	Unknown			FL resident	04/04/20
12,825	Duval	1	Male	Unknown		Yes	FL resident	04/04/20
12,826	Duval	20	Female	Unknown		Yes	FL resident	04/04/20
12,827	Duval	22	Female	Unknown		Yes	FL resident	04/04/20
12,828	Duval	27	Female	Unknown			FL resident	04/04/20
12,829	Duval	70	Female	Unknown		Unknown	FL resident	04/04/20
12,830	Duval	59	Female	Unknown		No	FL resident	04/04/20
12,831	Duval	39	Male	No			FL resident	04/04/20
12,832	Duval	49	Female	Unknown			FL resident	04/04/20
12,833	Duval	57	Female	Unknown		Unknown	FL resident	04/04/20
12,834	Duval	23	Female	Yes	CO; LA	Unknown	FL resident	04/04/20
12,835	Duval	32	Female	Unknown		Unknown	FL resident	04/04/20
12,836	Duval	67	Male	Unknown		Yes	FL resident	04/04/20
12,837	Duval	52	Male	Unknown			FL resident	04/04/20
12,838	Duval	67	Female	Unknown			FL resident	04/04/20
12,839	Duval	76	Female	Unknown			FL resident	04/04/20
12,840	Duval	32	Female	Unknown		Unknown	FL resident	04/04/20
12,841	Duval	61	Female	Unknown			FL resident	04/04/20
12,842	Duval	26	Female	Unknown		No	FL resident	04/04/20
12,843	Duval	41	Female	Unknown			FL resident	04/04/20
12,844	Duval	63	Unknown	Unknown		Unknown	FL resident	04/04/20
12,845	Duval	47	Female	Unknown		Yes	FL resident	04/04/20
12,846	Duval	34	Male	Unknown		Yes	FL resident	04/04/20
12,847	Duval	45	Male	Unknown			FL resident	04/04/20
12,848	Duval	77	Male	Unknown			FL resident	04/04/20
12,849	Duval	36	Female	Unknown		Yes	FL resident	04/04/20
12,850	Duval	25	Female	Unknown		Yes	FL resident	04/05/20
12,851	Duval	67	Male	Unknown			FL resident	04/05/20
12,852	Duval	59	Male	Unknown			FL resident	04/05/20
12,853	Duval	52	Male	Unknown			FL resident	04/05/20
12,854	Duval	32	Male	Unknown			FL resident	04/05/20
12,855	Duval	69	Male	Unknown		Unknown	FL resident	04/05/20
12,856	Duval	44	Female	Unknown		Yes	FL resident	04/05/20

# Coronavirus: line list of cases

Data verified as of Apr 15, 2020 at 10 AM

Data in this report are provisional and subject to change.

Case	County	Age	Gender	Travel related	Travel detail	Contact with a confirmed case	Jurisdiction	Date case counted
12,857	Duval	39	Male	Unknown		No	FL resident	04/05/20
12,858	Duval	50	Female	Unknown			FL resident	04/05/20
12,859	Duval	51	Female	Unknown		Yes	FL resident	04/05/20
12,860	Duval	62	Unknown	Unknown			FL resident	04/05/20
12,861	Duval	69	Female	Unknown			FL resident	04/05/20
12,862	Duval	35	Female	Unknown		Unknown	FL resident	04/05/20
12,863	Duval	53	Female	Unknown			FL resident	04/05/20
12,864	Duval	26	Female	No		Yes	FL resident	04/05/20
12,865	Duval	39	Female	Unknown			FL resident	04/05/20
12,866	Duval	22	Female	Unknown		Unknown	FL resident	04/05/20
12,867	Duval	18	Male	Unknown		Yes	FL resident	04/05/20
12,868	Duval	38	Female	Unknown			FL resident	04/05/20
12,869	Duval	24	Female	Unknown			FL resident	04/05/20
12,870	Duval	24	Male	Unknown			FL resident	04/05/20
12,871	Duval	48	Male	Unknown		Yes	FL resident	04/05/20
12,872	Duval	54	Female	Unknown			FL resident	04/05/20
12,873	Duval	20	Female	Unknown			FL resident	04/05/20
12,874	Duval	68	Male	Unknown			FL resident	04/05/20
12,875	Duval	55	Male	Unknown		Yes	FL resident	04/06/20
12,876	Duval	54	Female	Unknown		Yes	FL resident	04/06/20
12,877	Duval	68	Male	Unknown			FL resident	04/06/20
12,878	Duval	57	Male	Unknown		Unknown	FL resident	04/06/20
12,879	Duval	50	Female	Unknown		Yes	FL resident	04/06/20
12,880	Duval	76	Female	Unknown		Unknown	FL resident	04/06/20
12,881	Duval	37	Female	Unknown		Yes	FL resident	04/06/20
12,882	Duval	19	Male	Unknown			FL resident	04/06/20
12,883	Duval	28	Female	Unknown			FL resident	04/06/20
12,884	Duval	91	Female	Unknown		Yes	FL resident	04/06/20
12,885	Duval	66	Female	Unknown			FL resident	04/06/20
12,886	Duval	83	Female	Unknown			FL resident	04/06/20
12,887	Duval	65	Male	Unknown		Unknown	FL resident	04/06/20
12,888	Duval	31	Female	Unknown			FL resident	04/06/20
12,889	Duval	58	Female	Unknown			FL resident	04/06/20
12,890	Duval	38	Female	Unknown		Yes	FL resident	04/06/20
12,891	Duval	56	Female	Unknown			FL resident	04/06/20
12,892	Duval	34	Male	Unknown			FL resident	04/06/20
12,893	Duval	30	Male	Unknown			FL resident	04/06/20
12,894	Duval	35	Male	Unknown			FL resident	04/06/20
12,895	Duval	37	Female	Unknown			FL resident	04/06/20
12,896	Duval	73	Male	Unknown			FL resident	04/06/20
12,897	Duval	44	Male	Unknown		No	FL resident	04/06/20
12,898	Duval	64	Female	Unknown			FL resident	04/06/20
12,899	Duval	52	Female	No		No	FL resident	04/06/20
12,900	Duval	29	Male	Unknown		No	FL resident	04/06/20
12,901	Duval	66	Female	Unknown			FL resident	04/06/20
12,902	Duval	55	Female	Unknown			FL resident	04/06/20
12,903	Duval	37	Female	Unknown			FL resident	04/06/20
12,904	Duval	27	Male	Unknown		Yes	FL resident	04/06/20
12,905	Duval	54	Male	Unknown			FL resident	04/06/20
12,906	Duval	28	Female	Unknown			FL resident	04/06/20
12,907	Duval	61	Male	Unknown		Yes	FL resident	04/06/20
12,908	Duval	59	Male	Unknown			FL resident	04/06/20
12,909	Duval	60	Female	Unknown			FL resident	04/06/20
12,910	Duval	29	Male	Unknown			FL resident	04/06/20
12,911	Duval	8	Male	Unknown			FL resident	04/06/20
12,912	Duval	71	Female	Unknown		Yes	FL resident	04/06/20
12,913	Duval	82	Female	Unknown			FL resident	04/06/20
12,914	Duval	38	Male	No		Unknown	FL resident	04/06/20
12,915	Duval	27	Male	Unknown		Unknown	FL resident	04/06/20
12,916	Duval	67	Female	Unknown			FL resident	04/06/20
12,917	Duval	35	Female	Unknown			FL resident	04/06/20
12,918	Duval	32	Male	Unknown		Yes	FL resident	04/06/20

# Coronavirus: line list of cases

Data verified as of Apr 15, 2020 at 10 AM

Data in this report are provisional and subject to change.

Case	County	Age	Gender	Travel related	Travel detail	Contact with a confirmed case	Jurisdiction	Date case counted
12,919	Duval	62	Female	Unknown			FL resident	04/06/20
12,920	Duval	20	Male	Unknown			FL resident	04/06/20
12,921	Duval	44	Female	Unknown			FL resident	04/06/20
12,922	Duval	59	Female	Unknown		Yes	FL resident	04/06/20
12,923	Duval	69	Male	Unknown		Unknown	FL resident	04/06/20
12,924	Duval	36	Female	Unknown			FL resident	04/06/20
12,925	Duval	23	Female	Unknown			FL resident	04/06/20
12,926	Duval	47	Male	Unknown			FL resident	04/06/20
12,927	Duval	85	Male	Unknown		Yes	FL resident	04/06/20
12,928	Duval	86	Female	Unknown		Yes	FL resident	04/06/20
12,929	Duval	51	Male	Unknown		Unknown	FL resident	04/06/20
12,930	Duval	32	Female	Unknown			FL resident	04/06/20
12,931	Duval	63	Male	Unknown			FL resident	04/06/20
12,932	Duval	25	Male	Unknown		Yes	FL resident	04/07/20
12,933	Duval	63	Male	Unknown		Yes	FL resident	04/07/20
12,934	Duval	83	Male	Unknown			FL resident	04/07/20
12,935	Duval	77	Female	Unknown			FL resident	04/07/20
12,936	Duval	79	Female	Unknown		Yes	FL resident	04/07/20
12,937	Duval	61	Male	Unknown		Unknown	FL resident	04/07/20
12,938	Duval	33	Male	Unknown			FL resident	04/07/20
12,939	Duval	50	Female	Unknown			FL resident	04/07/20
12,940	Duval	25	Female	Unknown		Yes	FL resident	04/07/20
12,941	Duval	44	Female	No			FL resident	04/07/20
12,942	Duval	30	Female	Unknown		Yes	FL resident	04/07/20
12,943	Duval	35	Male	Unknown			FL resident	04/07/20
12,944	Duval	66	Female	Unknown			FL resident	04/07/20
12,945	Duval	56	Female	Unknown		Yes	FL resident	04/07/20
12,946	Duval	48	Male	Unknown			FL resident	04/07/20
12,947	Duval	69	Female	Unknown			FL resident	04/07/20
12,948	Duval	36	Male	Unknown			FL resident	04/07/20
12,949	Duval	61	Male	Unknown			FL resident	04/07/20
12,950	Duval	70	Female	Unknown		Unknown	FL resident	04/07/20
12,951	Duval	32	Female	Unknown		Unknown	FL resident	04/07/20
12,952	Duval	30	Male	Unknown		Unknown	FL resident	04/07/20
12,953	Duval	28	Female	Unknown			FL resident	04/07/20
12,954	Duval	39	Male	Unknown			FL resident	04/07/20
12,955	Duval	28	Male	Unknown			FL resident	04/07/20
12,956	Duval	75	Male	Unknown		Yes	FL resident	04/07/20
12,957	Duval	37	Male	Unknown			FL resident	04/07/20
12,958	Duval	57	Female	Unknown		Unknown	FL resident	04/07/20
12,959	Duval	26	Female	Unknown		No	FL resident	04/07/20
12,960	Duval	32	Male	Unknown		Unknown	FL resident	04/07/20
12,961	Duval	20	Male	Unknown			FL resident	04/07/20
12,962	Duval	42	Male	Unknown		Yes	FL resident	04/07/20
12,963	Duval	34	Unknown	Unknown		Unknown	FL resident	04/07/20
12,964	Duval	63	Unknown	Unknown			FL resident	04/07/20
12,965	Duval	40	Unknown	Unknown			FL resident	04/07/20
12,966	Duval	31	Unknown	Unknown			FL resident	04/07/20
12,967	Duval	55	Female	Unknown		Unknown	FL resident	04/07/20
12,968	Duval	59	Male	Unknown			FL resident	04/07/20
12,969	Duval	27	Male	Unknown		Yes	FL resident	04/07/20
12,970	Duval	48	Male	Unknown			FL resident	04/07/20
12,971	Duval	78	Female	Unknown		Yes	FL resident	04/07/20
12,972	Duval	80	Female	Unknown		Yes	FL resident	04/07/20
12,973	Duval	45	Female	Unknown			FL resident	04/07/20
12,974	Duval	72	Male	Unknown			FL resident	04/07/20
12,975	Duval	63	Male	Unknown			FL resident	04/08/20
12,976	Duval	51	Female	Unknown			FL resident	04/08/20
12,977	Duval	47	Female	Unknown			FL resident	04/08/20
12,978	Duval	62	Male	Unknown			FL resident	04/08/20
12,979	Duval	29	Female	Unknown		Yes	FL resident	04/08/20
12,980	Duval	43	Female	Unknown			FL resident	04/08/20

# Coronavirus: line list of cases

Data verified as of Apr 15, 2020 at 10 AM

Data in this report are provisional and subject to change.

Case	County	Age	Gender	Travel related	Travel detail	Contact with a confirmed case	Jurisdiction	Date case counted
12,981	Duval	46	Male	Unknown			FL resident	04/08/20
12,982	Duval	30	Female	Unknown			FL resident	04/08/20
12,983	Duval	30	Male	Unknown			FL resident	04/08/20
12,984	Duval	38	Male	Unknown			FL resident	04/08/20
12,985	Duval	55	Male	Unknown		Yes	FL resident	04/08/20
12,986	Duval	43	Male	Unknown			FL resident	04/08/20
12,987	Duval	28	Male	Unknown		Yes	FL resident	04/08/20
12,988	Duval	64	Female	Unknown			FL resident	04/08/20
12,989	Duval	43	Male	No		Unknown	FL resident	04/08/20
12,990	Duval	61	Female	Unknown			FL resident	04/08/20
12,991	Duval	21	Male	Unknown			FL resident	04/08/20
12,992	Duval	54	Female	Unknown		Unknown	FL resident	04/08/20
12,993	Duval	20	Male	Unknown		Unknown	FL resident	04/08/20
12,994	Duval	73	Female	No		Yes	FL resident	04/08/20
12,995	Duval	66	Male	Unknown			FL resident	04/08/20
12,996	Duval	50	Female	Unknown		Yes	FL resident	04/08/20
12,997	Duval		Unknown	Unknown			FL resident	04/08/20
12,998	Duval	33	Female	Unknown		No	FL resident	04/08/20
12,999	Duval	62	Male	Unknown			FL resident	04/08/20
13,000	Duval	58	Male	Unknown		Unknown	FL resident	04/08/20
13,001	Duval	52	Female	Unknown		Unknown	FL resident	04/08/20
13,002	Duval	41	Female	Unknown			FL resident	04/08/20
13,003	Duval	14	Female	Unknown			FL resident	04/08/20
13,004	Duval	54	Male	Unknown		Yes	FL resident	04/08/20
13,005	Duval	38	Female	Unknown			FL resident	04/08/20
13,006	Duval	23	Male	Unknown			FL resident	04/08/20
13,007	Duval	34	Female	Unknown			FL resident	04/08/20
13,008	Duval	34	Male	Unknown			FL resident	04/08/20
13,009	Duval	4	Female	Unknown		Yes	FL resident	04/08/20
13,010	Duval	52	Male	Unknown		Unknown	FL resident	04/08/20
13,011	Duval	34	Male	Unknown			FL resident	04/08/20
13,012	Duval	31	Female	No		Yes	FL resident	04/08/20
13,013	Duval	79	Unknown	No		Yes	FL resident	04/08/20
13,014	Duval	57	Female	No		Yes	FL resident	04/08/20
13,015	Duval	46	Male	Unknown			FL resident	04/09/20
13,016	Duval	24	Female	Unknown		Unknown	FL resident	04/09/20
13,017	Duval	40	Female	Unknown			FL resident	04/09/20
13,018	Duval	58	Male	Unknown			FL resident	04/09/20
13,019	Duval	34	Male	Unknown			FL resident	04/09/20
13,020	Duval	58	Male	Unknown		Yes	FL resident	04/09/20
13,021	Duval	27	Female	Unknown		Unknown	FL resident	04/09/20
13,022	Duval	62	Male	Unknown			FL resident	04/09/20
13,023	Duval	70	Male	Unknown		Unknown	FL resident	04/09/20
13,024	Duval	68	Male	Unknown			FL resident	04/09/20
13,025	Duval	63	Male	Unknown			FL resident	04/09/20
13,026	Duval	63	Male	Unknown			FL resident	04/09/20
13,027	Duval	54	Male	Unknown			FL resident	04/09/20
13,028	Duval	22	Male	Unknown		Unknown	FL resident	04/09/20
13,029	Duval	38	Female	Unknown			FL resident	04/09/20
13,030	Duval	44	Female	Unknown			FL resident	04/09/20
13,031	Duval	45	Female	Unknown			FL resident	04/09/20
13,032	Duval	55	Female	Unknown			FL resident	04/09/20
13,033	Duval	41	Male	Unknown			FL resident	04/09/20
13,034	Duval	40	Male	Unknown			FL resident	04/09/20
13,035	Duval	37	Female	Unknown			FL resident	04/09/20
13,036	Duval	51	Male	Unknown			FL resident	04/09/20
13,037	Duval	73	Female	Unknown		Yes	FL resident	04/09/20
13,038	Duval	33	Male	Unknown			FL resident	04/09/20
13,039	Duval	25	Female	Unknown			FL resident	04/09/20
13,040	Duval	41	Male	Unknown		No	FL resident	04/09/20
13,041	Duval	56	Male	Unknown		No	FL resident	04/09/20
13,042	Duval	27	Female	Unknown		Yes	FL resident	04/09/20



# Coronavirus: line list of cases

Data verified as of Apr 15, 2020 at 10 AM

Data in this report are provisional and subject to change.

Case	County	Age	Gender	Travel related	Travel detail	Contact with a confirmed case	Jurisdiction	Date case counted
13,043	Duval	40	Female	Unknown		Yes	FL resident	04/09/20
13,044	Duval	33	Female	Unknown		No	FL resident	04/09/20
13,045	Duval	25	Male	Unknown			FL resident	04/09/20
13,046	Duval	74	Female	Unknown			FL resident	04/09/20
13,047	Duval	74	Female	Unknown			FL resident	04/09/20
13,048	Duval	64	Male	Unknown			FL resident	04/09/20
13,049	Duval	52	Female	Unknown		No	FL resident	04/09/20
13,050	Duval	50	Male	Unknown			FL resident	04/09/20
13,051	Duval	61	Female	Unknown			FL resident	04/10/20
13,052	Duval	65	Female	Unknown			FL resident	04/10/20
13,053	Duval	54	Male	Unknown			FL resident	04/10/20
13,054	Duval	35	Male	Unknown			FL resident	04/10/20
13,055	Duval	24	Male	Unknown			FL resident	04/10/20
13,056	Duval	36	Male	Unknown			FL resident	04/10/20
13,057	Duval	76	Female	Unknown			FL resident	04/10/20
13,058	Duval	25	Male	Unknown			FL resident	04/10/20
13,059	Duval	60	Female	No		No	FL resident	04/10/20
13,060	Duval	47	Female	Unknown			FL resident	04/10/20
13,061	Duval	72	Unknown	Unknown		Unknown	FL resident	04/10/20
13,062	Duval	34	Female	Unknown			FL resident	04/10/20
13,063	Duval	56	Female	Unknown			FL resident	04/10/20
13,064	Duval	57	Male	Unknown			FL resident	04/10/20
13,065	Duval	61	Female	Unknown			FL resident	04/10/20
13,066	Duval	60	Male	Unknown		Yes	FL resident	04/10/20
13,067	Duval	37	Female	Unknown			FL resident	04/10/20
13,068	Duval	50	Male	Unknown			FL resident	04/10/20
13,069	Duval	57	Male	Unknown			FL resident	04/10/20
13,070	Duval	73	Female	No		Unknown	FL resident	04/10/20
13,071	Duval	53	Unknown	Unknown			FL resident	04/10/20
13,072	Duval	36	Female	Unknown			FL resident	04/10/20
13,073	Duval	61	Female	Unknown			FL resident	04/11/20
13,074	Duval	67	Male	Unknown			FL resident	04/11/20
13,075	Duval	66	Female	Unknown			FL resident	04/11/20
13,076	Duval	56	Female	Unknown			FL resident	04/11/20
13,077	Duval	27	Female	Unknown			FL resident	04/11/20
13,078	Duval	39	Female	Unknown			FL resident	04/11/20
13,079	Duval	50	Female	Unknown			FL resident	04/11/20
13,080	Duval	55	Female	Unknown			FL resident	04/11/20
13,081	Duval	23	Male	Unknown			FL resident	04/11/20
13,082	Duval	35	Female	Unknown		Yes	FL resident	04/11/20
13,083	Duval	23	Female	Unknown		Unknown	FL resident	04/11/20
13,084	Duval	23	Male	Unknown		Yes	FL resident	04/11/20
13,085	Duval	54	Male	Unknown			FL resident	04/11/20
13,086	Duval	46	Male	Unknown			FL resident	04/11/20
13,087	Duval	85	Female	Unknown			FL resident	04/11/20
13,088	Duval	63	Female	Unknown			FL resident	04/11/20
13,089	Duval	37	Female	Unknown			FL resident	04/11/20
13,090	Duval	21	Unknown	Unknown			FL resident	04/11/20
13,091	Duval	2	Female	Unknown		Yes	FL resident	04/11/20
13,092	Duval	41	Male	Unknown			FL resident	04/11/20
13,093	Duval	81	Male	Unknown			FL resident	04/11/20
13,094	Duval	23	Male	Unknown			FL resident	04/11/20
13,095	Duval	50	Female	Unknown			FL resident	04/11/20
13,096	Duval	62	Female	Unknown			FL resident	04/11/20
13,097	Duval	62	Male	Unknown		Unknown	FL resident	04/11/20
13,098	Duval	69	Female	Unknown			FL resident	04/11/20
13,099	Duval	21	Female	Unknown		Yes	FL resident	04/12/20
13,100	Duval	39	Male	Unknown			FL resident	04/12/20
13,101	Duval	22	Female	Unknown			FL resident	04/12/20
13,102	Duval	20	Male	Unknown		Yes	FL resident	04/12/20
13,103	Duval	15	Male	Unknown			FL resident	04/12/20
13,104	Duval	13	Male	Unknown			FL resident	04/12/20



# Coronavirus: line list of cases

Data verified as of Apr 15, 2020 at 10 AM

Data in this report are provisional and subject to change.

Case	County	Age	Gender	Travel related	Travel detail	Contact with a confirmed case	Jurisdiction	Date case counted
13,105	Duval	7	Male	Unknown			FL resident	04/12/20
13,106	Duval	29	Female	Unknown			FL resident	04/12/20
13,107	Duval	36	Female	Unknown			FL resident	04/12/20
13,108	Duval	21	Male	Unknown			FL resident	04/12/20
13,109	Duval	30	Female	Unknown			FL resident	04/12/20
13,110	Duval	19	Female	Unknown		Yes	FL resident	04/12/20
13,111	Duval	35	Female	Unknown			FL resident	04/12/20
13,112	Duval	58	Male	Unknown			FL resident	04/12/20
13,113	Duval	51	Male	Unknown			FL resident	04/12/20
13,114	Duval	27	Male	Unknown			FL resident	04/12/20
13,115	Duval	31	Female	Unknown			FL resident	04/12/20
13,116	Duval	32	Female	Unknown		Yes	FL resident	04/12/20
13,117	Duval	63	Male	Unknown		Yes	FL resident	04/12/20
13,118	Duval	63	Female	Unknown		Yes	FL resident	04/12/20
13,119	Duval	43	Female	Unknown			FL resident	04/12/20
13,120	Duval	10	Male	Unknown			FL resident	04/12/20
13,121	Duval	79	Male	Unknown			FL resident	04/12/20
13,122	Duval	46	Female	Unknown			FL resident	04/12/20
13,123	Duval	37	Female	Unknown			FL resident	04/12/20
13,124	Duval	49	Female	Unknown			FL resident	04/12/20
13,125	Duval	21	Male	Unknown			FL resident	04/12/20
13,126	Duval	49	Female	Unknown			FL resident	04/12/20
13,127	Duval	56	Female	Unknown			FL resident	04/12/20
13,128	Duval	36	Female	Unknown			FL resident	04/13/20
13,129	Duval		Male	Unknown			FL resident	04/13/20
13,130	Duval	49	Male	Unknown			FL resident	04/13/20
13,131	Duval	27	Male	Unknown			FL resident	04/13/20
13,132	Duval	57	Female	Unknown			FL resident	04/13/20
13,133	Duval	39	Male	Unknown			FL resident	04/13/20
13,134	Duval	16	Male	Unknown			FL resident	04/13/20
13,135	Duval	44	Male	Unknown			FL resident	04/13/20
13,136	Duval	34	Male	Unknown		Yes	FL resident	04/13/20
13,137	Duval	55	Female	Unknown			FL resident	04/13/20
13,138	Duval	29	Female	Unknown			FL resident	04/13/20
13,139	Duval	29	Male	Unknown			FL resident	04/13/20
13,140	Duval	48	Female	Unknown		Unknown	FL resident	04/13/20
13,141	Duval	37	Female	Unknown			FL resident	04/13/20
13,142	Duval	41	Unknown	Unknown			FL resident	04/13/20
13,143	Duval	6	Male	Unknown		Yes	FL resident	04/13/20
13,144	Duval	60	Female	Unknown			FL resident	04/13/20
13,145	Duval	73	Female	Unknown			FL resident	04/13/20
13,146	Duval	29	Male	Unknown			FL resident	04/14/20
13,147	Duval	63	Female	Unknown			FL resident	04/14/20
13,148	Duval	53	Male	Unknown			FL resident	04/14/20
13,149	Duval	72	Female	Unknown			FL resident	04/14/20
13,150	Duval	45	Female	Unknown			FL resident	04/14/20
13,151	Duval	67	Male	Unknown			FL resident	04/14/20
13,152	Duval	41	Female	Unknown			FL resident	04/14/20
13,153	Duval	36	Unknown	Unknown			FL resident	04/14/20
13,154	Duval	39	Male	Unknown			FL resident	04/14/20
13,155	Duval	69	Male	Unknown			FL resident	04/14/20
13,156	Duval	50	Female	Unknown			FL resident	04/14/20
13,157	Duval	46	Male	Unknown			FL resident	04/14/20
13,158	Duval	69	Female	Unknown		Yes	FL resident	04/14/20
13,159	Duval	70	Male	Unknown		Yes	FL resident	04/14/20
13,160	Duval	43	Female	Unknown			FL resident	04/14/20
13,161	Duval	36	Male	No		Yes	FL resident	04/14/20
13,162	Duval	26	Male	Unknown			FL resident	04/14/20
13,163	Duval	53	Male	Unknown			FL resident	04/14/20
13,164	Duval	66	Female	Unknown			FL resident	04/14/20
13,165	Duval	65	Female	Unknown			FL resident	04/14/20
13,166	Duval	80	Male	Unknown			FL resident	04/14/20

# Coronavirus: line list of cases

Data verified as of Apr 15, 2020 at 10 AM

Data in this report are provisional and subject to change.

Case	County	Age	Gender	Travel related	Travel detail	Contact with a confirmed case	Jurisdiction	Date case counted
13,167	Duval	43	Male	Unknown			FL resident	04/14/20
13,168	Duval	29	Female	Unknown			FL resident	04/14/20
13,169	Duval	71	Female	Unknown			FL resident	04/14/20
13,170	Duval	30	Male	Unknown			FL resident	04/14/20
13,171	Duval	76	Female	Unknown			FL resident	04/14/20
13,172	Duval	92	Female	Unknown		Unknown	FL resident	04/14/20
13,173	Duval	56	Female	Unknown			FL resident	04/14/20
13,174	Duval	60	Male	Unknown			FL resident	04/15/20
13,175	Duval	39	Female	Unknown			FL resident	04/15/20
13,176	Duval	35	Male	Unknown			FL resident	04/15/20
13,177	Duval	53	Male	Unknown			FL resident	04/15/20
13,178	Duval	63	Female	Unknown			FL resident	04/15/20
13,179	Duval	69	Female	Unknown			FL resident	04/15/20
13,180	Duval	82	Female	Unknown			FL resident	04/15/20
13,181	Duval	47	Female	Unknown			FL resident	04/15/20
13,182	Duval	78	Female	Unknown			FL resident	04/15/20
13,183	Duval	32	Male	Unknown			FL resident	04/15/20
13,184	Duval	29	Male	Unknown			FL resident	04/15/20
13,185	Duval	60	Female	Unknown			FL resident	04/15/20
13,186	Duval	25	Female	Yes	AUSTRALIA; FL; TN	Unknown	Non-FL resident	03/17/20
13,187	Duval	27	Male	Unknown		Unknown	Non-FL resident	03/17/20
13,188	Duval	83	Unknown	Yes	GA	Unknown	Non-FL resident	03/23/20
13,189	Duval	69	Unknown	Yes	GA	Unknown	Non-FL resident	03/23/20
13,190	Duval	65	Unknown	Yes	GA	Unknown	Non-FL resident	03/23/20
13,191	Duval	45	Male	Yes	FL; GA	No	Non-FL resident	03/26/20
13,192	Duval	44	Male	Yes	MA; PA	No	Non-FL resident	03/29/20
13,193	Duval	53	Female	Unknown		Yes	Non-FL resident	03/30/20
13,194	Duval	25	Male	Unknown			Non-FL resident	04/02/20
13,195	Duval	40	Male	Unknown		Unknown	Non-FL resident	04/02/20
13,196	Duval	54	Female	Yes	NY	Yes	Non-FL resident	04/03/20
13,197	Duval	61	Male	Unknown			Non-FL resident	04/05/20
13,198	Duval	18	Male	Unknown		Unknown	Non-FL resident	04/06/20
13,199	Duval	75	Female	Yes	NY	Unknown	Non-FL resident	04/07/20
13,200	Escambia	53	Male	Yes	FRANCE	No	FL resident	03/16/20
13,201	Escambia	51	Male	No		No	FL resident	03/22/20
13,202	Escambia	25	Female	No		No	FL resident	03/22/20
13,203	Escambia	48	Male	Yes	FL; LA	Unknown	FL resident	03/22/20
13,204	Escambia	33	Female	No		No	FL resident	03/22/20
13,205	Escambia	60	Female	Yes	FL; IL	Unknown	FL resident	03/23/20
13,206	Escambia	56	Male	Yes	CO; FL	Unknown	FL resident	03/23/20
13,207	Escambia	32	Male	No		Unknown	FL resident	03/23/20
13,208	Escambia	76	Male	No		No	FL resident	03/23/20
13,209	Escambia	58	Male	No		No	FL resident	03/24/20
13,210	Escambia	22	Female	No		No	FL resident	03/24/20
13,211	Escambia	49	Female	No		Yes	FL resident	03/24/20
13,212	Escambia	56	Male	No		Yes	FL resident	03/24/20
13,213	Escambia	24	Female	No		No	FL resident	03/24/20
13,214	Escambia	36	Male	No		Unknown	FL resident	03/25/20
13,215	Escambia	24	Male	No		Unknown	FL resident	03/25/20
13,216	Escambia	63	Male	No		No	FL resident	03/25/20
13,217	Escambia	59	Female	Yes	FL; WI	Yes	FL resident	03/25/20
13,218	Escambia	73	Female	Yes	EGYPT	Unknown	FL resident	03/26/20
13,219	Escambia	52	Female	Yes	CA	Unknown	FL resident	03/26/20
13,220	Escambia	43	Male	No		No	FL resident	03/26/20
13,221	Escambia	44	Female	Yes	FL; GA	Unknown	FL resident	03/27/20
13,222	Escambia	53	Male	Yes	AL; FL; GA; MS; TN	Unknown	FL resident	03/27/20
13,223	Escambia	29	Female	Yes	FL; TN	Unknown	FL resident	03/27/20
13,224	Escambia	58	Female	No		Unknown	FL resident	03/27/20
13,225	Escambia	45	Female	No		Unknown	FL resident	03/27/20
13,226	Escambia	94	Female	No		No	FL resident	03/27/20
13,227	Escambia	20	Female	Unknown		Yes	FL resident	03/28/20
13,228	Escambia	65	Female	No		No	FL resident	03/29/20

# Coronavirus: line list of cases

Data verified as of Apr 15, 2020 at 10 AM

Data in this report are provisional and subject to change.

Case	County	Age	Gender	Travel related	Travel detail	Contact with a confirmed case	Jurisdiction	Date case counted
13,229	Escambia	39	Female	No		Unknown	FL resident	03/29/20
13,230	Escambia	35	Male	Yes	AL	Unknown	FL resident	03/29/20
13,231	Escambia	26	Male	Unknown		Unknown	FL resident	03/29/20
13,232	Escambia	20	Male	No		Yes	FL resident	03/29/20
13,233	Escambia	59	Male	No		Yes	FL resident	03/29/20
13,234	Escambia	31	Male	No		Yes	FL resident	03/29/20
13,235	Escambia	65	Male	No		No	FL resident	03/30/20
13,236	Escambia	38	Female	Yes	FL; NY	No	FL resident	03/30/20
13,237	Escambia	47	Male	No		No	FL resident	03/30/20
13,238	Escambia	36	Female	No		No	FL resident	03/30/20
13,239	Escambia	24	Male	No		Yes	FL resident	03/30/20
13,240	Escambia	31	Male	No		No	FL resident	03/30/20
13,241	Escambia	20	Male	Unknown		Unknown	FL resident	03/30/20
13,242	Escambia	41	Female	No		No	FL resident	03/30/20
13,243	Escambia	37	Female	Yes	FL; LA	No	FL resident	03/30/20
13,244	Escambia	24	Male	Yes	FL; GA	No	FL resident	03/30/20
13,245	Escambia	37	Female	Unknown		Unknown	FL resident	03/30/20
13,246	Escambia	56	Female	No		Yes	FL resident	03/30/20
13,247	Escambia	37	Male	No		Yes	FL resident	03/30/20
13,248	Escambia	2	Male	No		No	FL resident	03/30/20
13,249	Escambia	28	Female	Yes	CA; CO; FL; OH	No	FL resident	03/30/20
13,250	Escambia	24	Female	No		Yes	FL resident	03/30/20
13,251	Escambia	33	Male	No		Yes	FL resident	03/30/20
13,252	Escambia	27	Male	Yes	FL; GA	No	FL resident	03/30/20
13,253	Escambia	31	Male	No		Yes	FL resident	03/30/20
13,254	Escambia	79	Male	Unknown		Unknown	FL resident	03/30/20
13,255	Escambia	55	Male	No		Unknown	FL resident	03/30/20
13,256	Escambia	40	Female	No		Yes	FL resident	03/30/20
13,257	Escambia	21	Female	No		Unknown	FL resident	03/30/20
13,258	Escambia	70	Male	No		No	FL resident	03/30/20
13,259	Escambia	17	Male	No		No	FL resident	03/30/20
13,260	Escambia	47	Male	Yes	FL; GA; IRELAND	Unknown	FL resident	03/30/20
13,261	Escambia	21	Male	Yes	FL; LA	No	FL resident	03/30/20
13,262	Escambia	19	Female	No		Unknown	FL resident	03/30/20
13,263	Escambia	26	Female	Unknown		Unknown	FL resident	03/30/20
13,264	Escambia	37	Male	Yes	BERMUDA; FL; NJ; SC	No	FL resident	03/30/20
13,265	Escambia	34	Male	Yes	FL; MI	Unknown	FL resident	03/30/20
13,266	Escambia	37	Male	Yes	CARIBBEAN; FL; NC	No	FL resident	03/30/20
13,267	Escambia	35	Female	Yes	CARIBBEAN; FL; NC	No	FL resident	03/30/20
13,268	Escambia	38	Female	No		No	FL resident	03/30/20
13,269	Escambia	26	Male	Yes	CO; FL	Unknown	FL resident	03/30/20
13,270	Escambia	46	Male	Unknown		Unknown	FL resident	03/30/20
13,271	Escambia	39	Female	No		No	FL resident	03/30/20
13,272	Escambia	70	Male	No		No	FL resident	03/30/20
13,273	Escambia	21	Male	Unknown		Unknown	FL resident	03/30/20
13,274	Escambia	55	Male	Yes	BAHAMAS; FL; GA; KS; NC; OH; PUERTO RICO	Unknown	FL resident	03/30/20
13,275	Escambia	64	Male	No		Unknown	FL resident	03/30/20
13,276	Escambia	29	Male	Yes	FL; LA	No	FL resident	03/30/20
13,277	Escambia	24	Male	Yes	FL; MA	No	FL resident	03/30/20
13,278	Escambia	58	Female	No		Unknown	FL resident	03/30/20
13,279	Escambia	26	Female	No		Yes	FL resident	03/30/20
13,280	Escambia	66	Female	Yes	AL; CO; FL; LA; MS; NM; TX	No	FL resident	03/31/20
13,281	Escambia	26	Female	No		No	FL resident	03/31/20
13,282	Escambia	18	Female	No		Yes	FL resident	03/31/20
13,283	Escambia	28	Male	No		No	FL resident	03/31/20
13,284	Escambia	56	Female	Yes	BELIZE; FL; LA	No	FL resident	03/31/20
13,285	Escambia	23	Female	Yes	AL; LA	Unknown	FL resident	03/31/20
13,286	Escambia	52	Female	No		No	FL resident	04/01/20
13,287	Escambia	26	Male	No		No	FL resident	04/01/20
13,288	Escambia	36	Female	No		No	FL resident	04/02/20
13,289	Escambia	35	Female	No		Yes	FL resident	04/02/20

# Coronavirus: line list of cases

Data verified as of Apr 15, 2020 at 10 AM

Data in this report are provisional and subject to change.

Case	County	Age	Gender	Travel related	Travel detail	Contact with a confirmed case	Jurisdiction	Date case counted
13,290	Escambia	65	Male	Yes	FL; GA	No	FL resident	04/02/20
13,291	Escambia	26	Male	No		No	FL resident	04/02/20
13,292	Escambia	79	Male	No		Unknown	FL resident	04/02/20
13,293	Escambia	45	Female	Yes	FL; LA	No	FL resident	04/02/20
13,294	Escambia	75	Male	No		No	FL resident	04/02/20
13,295	Escambia	58	Male	Unknown		Unknown	FL resident	04/02/20
13,296	Escambia	21	Male	Yes	LA	Yes	FL resident	04/02/20
13,297	Escambia	51	Male	Yes	FL; LA	Yes	FL resident	04/03/20
13,298	Escambia	75	Female	Unknown		No	FL resident	04/03/20
13,299	Escambia	67	Male	No		Unknown	FL resident	04/03/20
13,300	Escambia	20	Female	Unknown		Yes	FL resident	04/03/20
13,301	Escambia	59	Male	No		Unknown	FL resident	04/03/20
13,302	Escambia	40	Female	No		Yes	FL resident	04/03/20
13,303	Escambia	23	Male	No		No	FL resident	04/03/20
13,304	Escambia	71	Male	No		No	FL resident	04/03/20
13,305	Escambia	75	Female	No		No	FL resident	04/03/20
13,306	Escambia	84	Female	No		No	FL resident	04/03/20
13,307	Escambia	33	Male	No		Unknown	FL resident	04/03/20
13,308	Escambia	45	Female	Unknown		Unknown	FL resident	04/04/20
13,309	Escambia	76	Female	Yes	FL; GA	Yes	FL resident	04/04/20
13,310	Escambia	53	Female	Unknown		Unknown	FL resident	04/04/20
13,311	Escambia	42	Male	Unknown		No	FL resident	04/04/20
13,312	Escambia	71	Female	No		No	FL resident	04/04/20
13,313	Escambia	24	Male	No		Yes	FL resident	04/04/20
13,314	Escambia	31	Female	Yes	AL; FL; LA; MS	Unknown	FL resident	04/04/20
13,315	Escambia	18	Male	Unknown		Unknown	FL resident	04/04/20
13,316	Escambia	62	Female	Yes	FL; IN	No	FL resident	04/05/20
13,317	Escambia	54	Male	Unknown		Unknown	FL resident	04/05/20
13,318	Escambia	79	Male	Yes	FL; GA	Yes	FL resident	04/05/20
13,319	Escambia	26	Female	No		Yes	FL resident	04/05/20
13,320	Escambia	59	Male	No		Unknown	FL resident	04/05/20
13,321	Escambia	95	Female	No		Yes	FL resident	04/05/20
13,322	Escambia	55	Male	No		Yes	FL resident	04/05/20
13,323	Escambia	26	Female	No		Yes	FL resident	04/05/20
13,324	Escambia	94	Male	No		Yes	FL resident	04/05/20
13,325	Escambia	46	Female	Unknown		Yes	FL resident	04/06/20
13,326	Escambia	48	Female	Unknown		Unknown	FL resident	04/06/20
13,327	Escambia	39	Male	No		No	FL resident	04/06/20
13,328	Escambia	64	Female	Unknown		Unknown	FL resident	04/06/20
13,329	Escambia	19	Female	No		Unknown	FL resident	04/06/20
13,330	Escambia	18	Female	No		Unknown	FL resident	04/06/20
13,331	Escambia	71	Female	No		No	FL resident	04/06/20
13,332	Escambia	21	Female	No		Yes	FL resident	04/06/20
13,333	Escambia	69	Male	Yes	AL; CO; FL; LA; MS; NM; TX	Yes	FL resident	04/06/20
13,334	Escambia	67	Female	Yes	FL; LA; MEXICO	Yes	FL resident	04/06/20
13,335	Escambia	40	Male	Yes	AL; FL; LA; MS	Unknown	FL resident	04/06/20
13,336	Escambia	78	Male	No		Yes	FL resident	04/06/20
13,337	Escambia	29	Male	No		No	FL resident	04/06/20
13,338	Escambia	60	Male	No		Unknown	FL resident	04/06/20
13,339	Escambia	45	Male	No		No	FL resident	04/06/20
13,340	Escambia	66	Female	No		Unknown	FL resident	04/06/20
13,341	Escambia	91	Female	No		Yes	FL resident	04/06/20
13,342	Escambia	81	Male	No		Yes	FL resident	04/06/20
13,343	Escambia	83	Female	No		Yes	FL resident	04/06/20
13,344	Escambia	60	Male	No		No	FL resident	04/07/20
13,345	Escambia	41	Male	No		No	FL resident	04/07/20
13,346	Escambia	39	Female	No		No	FL resident	04/07/20
13,347	Escambia	20	Male	No		Unknown	FL resident	04/07/20
13,348	Escambia	49	Male	No		No	FL resident	04/07/20
13,349	Escambia	62	Male	No		Unknown	FL resident	04/07/20
13,350	Escambia	52	Female	No		Yes	FL resident	04/07/20
13,351	Escambia	21	Female	Unknown			FL resident	04/07/20

# Coronavirus: line list of cases

Data verified as of Apr 15, 2020 at 10 AM

Data in this report are provisional and subject to change.

Case	County	Age	Gender	Travel related	Travel detail	Contact with a confirmed case	Jurisdiction	Date case counted
13,352	Escambia	49	Male	Unknown		Yes	FL resident	04/07/20
13,353	Escambia	77	Female	No		Yes	FL resident	04/08/20
13,354	Escambia	69	Male	No		Yes	FL resident	04/08/20
13,355	Escambia	71	Female	No		Yes	FL resident	04/08/20
13,356	Escambia	83	Female	No		Yes	FL resident	04/08/20
13,357	Escambia	75	Female	No		Yes	FL resident	04/08/20
13,358	Escambia	95	Female	No		Yes	FL resident	04/08/20
13,359	Escambia	67	Male	No		Yes	FL resident	04/08/20
13,360	Escambia	61	Female	No		Yes	FL resident	04/08/20
13,361	Escambia	41	Female	No		Unknown	FL resident	04/08/20
13,362	Escambia	51	Female	No		Yes	FL resident	04/08/20
13,363	Escambia	36	Male	No		Unknown	FL resident	04/08/20
13,364	Escambia	69	Male	No		No	FL resident	04/08/20
13,365	Escambia	57	Female	Yes	FL; UNKNOWN	Unknown	FL resident	04/09/20
13,366	Escambia	38	Female	No		No	FL resident	04/09/20
13,367	Escambia	28	Male	Unknown		Unknown	FL resident	04/09/20
13,368	Escambia	3	Male	No		No	FL resident	04/09/20
13,369	Escambia	75	Female	Unknown		Unknown	FL resident	04/09/20
13,370	Escambia	45	Male	Unknown			FL resident	04/09/20
13,371	Escambia	64	Male	No		Unknown	FL resident	04/09/20
13,372	Escambia	40	Female	No		Yes	FL resident	04/09/20
13,373	Escambia	36	Male	No		Unknown	FL resident	04/09/20
13,374	Escambia	68	Female	No		No	FL resident	04/09/20
13,375	Escambia	37	Female	No		Unknown	FL resident	04/09/20
13,376	Escambia	54	Female	Unknown		Unknown	FL resident	04/09/20
13,377	Escambia	65	Female	Yes	AL; FL	No	FL resident	04/09/20
13,378	Escambia	30	Female	No		Unknown	FL resident	04/09/20
13,379	Escambia	42	Female	No		Yes	FL resident	04/09/20
13,380	Escambia	53	Female	No		Yes	FL resident	04/09/20
13,381	Escambia	69	Male	No		Unknown	FL resident	04/10/20
13,382	Escambia	81	Unknown	No		No	FL resident	04/10/20
13,383	Escambia	24	Female	No		Unknown	FL resident	04/10/20
13,384	Escambia	58	Female	No		No	FL resident	04/10/20
13,385	Escambia	48	Female	No		No	FL resident	04/10/20
13,386	Escambia	58	Female	No		Yes	FL resident	04/10/20
13,387	Escambia	56	Female	Unknown			FL resident	04/11/20
13,388	Escambia	52	Female	No		Yes	FL resident	04/11/20
13,389	Escambia	42	Female	No		Yes	FL resident	04/11/20
13,390	Escambia	36	Female	No		Yes	FL resident	04/11/20
13,391	Escambia	58	Female	No		Yes	FL resident	04/11/20
13,392	Escambia	24	Male	Unknown			FL resident	04/11/20
13,393	Escambia	40	Female	No		Unknown	FL resident	04/11/20
13,394	Escambia	72	Male	No		Yes	FL resident	04/11/20
13,395	Escambia	56	Female	No		Yes	FL resident	04/11/20
13,396	Escambia	42	Male	Yes	FL; NC	Unknown	FL resident	04/11/20
13,397	Escambia	19	Male	Unknown			FL resident	04/11/20
13,398	Escambia	34	Female	No		Unknown	FL resident	04/11/20
13,399	Escambia	2	Male	No		No	FL resident	04/11/20
13,400	Escambia	36	Female	No		Yes	FL resident	04/11/20
13,401	Escambia	63	Male	No		Yes	FL resident	04/11/20
13,402	Escambia	67	Male	Unknown		Yes	FL resident	04/12/20
13,403	Escambia	25	Female	Unknown		Unknown	FL resident	04/12/20
13,404	Escambia	24	Female	Unknown			FL resident	04/12/20
13,405	Escambia	63	Male	No		Unknown	FL resident	04/12/20
13,406	Escambia	72	Male	No		Yes	FL resident	04/12/20
13,407	Escambia	95	Female	No		No	FL resident	04/12/20
13,408	Escambia	87	Female	No		Yes	FL resident	04/12/20
13,409	Escambia	85	Unknown	Unknown		Unknown	FL resident	04/12/20
13,410	Escambia	85	Female	No		Yes	FL resident	04/12/20
13,411	Escambia	72	Male	No		Yes	FL resident	04/12/20
13,412	Escambia	33	Male	No		Yes	FL resident	04/12/20
13,413	Escambia	63	Female	No		No	FL resident	04/12/20

# Coronavirus: line list of cases

Data verified as of Apr 15, 2020 at 10 AM

Data in this report are provisional and subject to change.

Case	County	Age	Gender	Travel related	Travel detail	Contact with a confirmed case	Jurisdiction	Date case counted
13,414	Escambia	67	Male	No		Yes	FL resident	04/12/20
13,415	Escambia	85	Female	No		Yes	FL resident	04/12/20
13,416	Escambia	46	Male	No		Yes	FL resident	04/13/20
13,417	Escambia	63	Male	No		Yes	FL resident	04/13/20
13,418	Escambia	70	Male	Unknown			FL resident	04/13/20
13,419	Escambia	69	Female	Unknown		Unknown	FL resident	04/13/20
13,420	Escambia	55	Female	Unknown			FL resident	04/13/20
13,421	Escambia	50	Male	Unknown			FL resident	04/13/20
13,422	Escambia	65	Male	Unknown			FL resident	04/13/20
13,423	Escambia	73	Male	Unknown			FL resident	04/13/20
13,424	Escambia	40	Female	No		Yes	FL resident	04/13/20
13,425	Escambia	77	Female	No		Unknown	FL resident	04/14/20
13,426	Escambia	24	Female	No		Yes	FL resident	04/14/20
13,427	Escambia	24	Female	No		No	FL resident	04/14/20
13,428	Escambia	44	Female	No		Yes	FL resident	04/14/20
13,429	Escambia	31	Female	Unknown			FL resident	04/14/20
13,430	Escambia	39	Female	Unknown			FL resident	04/14/20
13,431	Escambia	70	Female	Unknown			FL resident	04/14/20
13,432	Escambia	75	Female	Unknown			FL resident	04/15/20
13,433	Escambia	47	Female	Unknown			FL resident	04/15/20
13,434	Escambia	55	Female	Unknown			FL resident	04/15/20
13,435	Escambia	52	Female	Yes	FL; MI	No	Non-FL resident	03/26/20
13,436	Escambia	49	Female	Unknown		Unknown	Non-FL resident	03/29/20
13,437	Escambia	71	Male	Unknown		Unknown	Non-FL resident	03/30/20
13,438	Escambia	68	Female	Unknown		Unknown	Non-FL resident	03/30/20
13,439	Escambia	5	Female	Unknown		Unknown	Non-FL resident	03/30/20
13,440	Escambia	66	Female	Yes	AL	Unknown	Non-FL resident	03/30/20
13,441	Escambia	45	Female	Yes	LA	Unknown	Non-FL resident	03/30/20
13,442	Escambia	34	Female	Yes	FL; NY	Unknown	Non-FL resident	04/06/20
13,443	Escambia	86	Female	No		Unknown	Non-FL resident	04/06/20
13,444	Escambia	41	Male	Unknown		Unknown	Non-FL resident	04/07/20
13,445	Escambia	30	Female	Unknown		Unknown	Non-FL resident	04/07/20
13,446	Escambia	93	Female	Unknown		Unknown	Non-FL resident	04/07/20
13,447	Escambia	80	Male	Unknown		Unknown	Non-FL resident	04/07/20
13,448	Escambia	21	Male	Unknown		Unknown	Non-FL resident	04/07/20
13,449	Escambia	28	Male	Unknown		Unknown	Non-FL resident	04/07/20
13,450	Escambia	28	Male	Yes	FL; NY	Unknown	Non-FL resident	04/07/20
13,451	Escambia	41	Male	Unknown		Unknown	Non-FL resident	04/10/20
13,452	Escambia	19	Male	Unknown		Unknown	Non-FL resident	04/10/20
13,453	Escambia	35	Male	Unknown			Non-FL resident	04/14/20
13,454	Flagler	72	Female	Unknown		Yes	FL resident	03/22/20
13,455	Flagler	45	Male	No		Yes	FL resident	03/22/20
13,456	Flagler	59	Female	Unknown		Unknown	FL resident	03/22/20
13,457	Flagler	68	Male	Yes	EUROPE	Unknown	FL resident	03/23/20
13,458	Flagler	63	Male	Unknown		Yes	FL resident	03/24/20
13,459	Flagler	65	Male	No		Unknown	FL resident	03/25/20
13,460	Flagler	30	Female	Yes	NY	Unknown	FL resident	03/26/20
13,461	Flagler	17	Female	No		Yes	FL resident	03/26/20
13,462	Flagler	77	Male	Yes	NJ	Yes	FL resident	03/26/20
13,463	Flagler	55	Male	No		Unknown	FL resident	03/26/20
13,464	Flagler	64	Male	No		No	FL resident	03/27/20
13,465	Flagler	72	Male	Yes	RI	Yes	FL resident	03/27/20
13,466	Flagler	39	Female	No		Yes	FL resident	03/27/20
13,467	Flagler	36	Male	Yes	CO	Unknown	FL resident	03/28/20
13,468	Flagler	63	Female	Yes	SPAIN	No	FL resident	03/30/20
13,469	Flagler	56	Female	No		Yes	FL resident	03/30/20
13,470	Flagler	59	Female	No		Unknown	FL resident	03/31/20
13,471	Flagler	63	Male	No		Unknown	FL resident	03/31/20
13,472	Flagler	72	Male	Yes	AL	Yes	FL resident	04/01/20
13,473	Flagler	70	Female	Yes	AL	Yes	FL resident	04/01/20
13,474	Flagler	64	Male	Yes	NY	Yes	FL resident	04/01/20
13,475	Flagler	49	Male	No		Yes	FL resident	04/01/20



# Coronavirus: line list of cases

Data verified as of Apr 15, 2020 at 10 AM

Data in this report are provisional and subject to change.

Case	County	Age	Gender	Travel related	Travel detail	Contact with a confirmed case	Jurisdiction	Date case counted
13,476	Flagler	70	Male	No		Unknown	FL resident	04/01/20
13,477	Flagler	34	Female	No		No	FL resident	04/01/20
13,478	Flagler	69	Female	Yes	NY	Unknown	FL resident	04/02/20
13,479	Flagler	63	Female	Yes	MA	Unknown	FL resident	04/02/20
13,480	Flagler	50	Female	Yes	LA	Yes	FL resident	04/02/20
13,481	Flagler	75	Female	No		Yes	FL resident	04/02/20
13,482	Flagler	54	Male	Yes	HAITI; MEXICO	Unknown	FL resident	04/03/20
13,483	Flagler	33	Male	No		No	FL resident	04/05/20
13,484	Flagler	55	Male	Unknown		Yes	FL resident	04/06/20
13,485	Flagler	68	Female	Yes	NY	Unknown	FL resident	04/06/20
13,486	Flagler	76	Male	Yes	GERMANY; SPAIN	Unknown	FL resident	04/06/20
13,487	Flagler	60	Female	No		Yes	FL resident	04/08/20
13,488	Flagler	62	Female	Yes	GERMANY; SPAIN	Yes	FL resident	04/08/20
13,489	Flagler	55	Female	No		Unknown	FL resident	04/09/20
13,490	Flagler	58	Male	No		Yes	FL resident	04/09/20
13,491	Flagler	32	Female	No		Yes	FL resident	04/09/20
13,492	Flagler	59	Female	No		Yes	FL resident	04/09/20
13,493	Flagler	67	Male	No		Yes	FL resident	04/09/20
13,494	Flagler	52	Female	No		Yes	FL resident	04/09/20
13,495	Flagler	43	Female	No		Unknown	FL resident	04/09/20
13,496	Flagler	64	Female	Yes	NY	Unknown	Non-FL resident	03/26/20
13,497	Flagler	64	Male	Yes	CA; NE	Unknown	Non-FL resident	04/01/20
13,498	Flagler	26	Female	Yes	NY	Unknown	Non-FL resident	04/13/20
13,499	Franklin	60	Female	Yes	ARGENTINA; CA; SOUTH AMERICA	Unknown	FL resident	04/04/20
13,500	Franklin	25	Female	Yes	NY	No	Non-FL resident	04/01/20
13,501	Gadsden	32	Female	Yes	LA	Yes	FL resident	04/02/20
13,502	Gadsden	34	Female	No		Yes	FL resident	04/02/20
13,503	Gadsden	81	Male	Unknown		Yes	FL resident	04/04/20
13,504	Gadsden	24	Female	No		Yes	FL resident	04/06/20
13,505	Gadsden	68	Male	Unknown		Unknown	FL resident	04/07/20
13,506	Gadsden	46	Male	No		Yes	FL resident	04/07/20
13,507	Gadsden	55	Female	No		Yes	FL resident	04/07/20
13,508	Gadsden	42	Female	Unknown		Yes	FL resident	04/08/20
13,509	Gadsden	32	Female	No		Yes	FL resident	04/08/20
13,510	Gadsden	53	Female	No		Unknown	FL resident	04/09/20
13,511	Gadsden	55	Male	Unknown		Yes	FL resident	04/09/20
13,512	Gadsden	60	Female	Yes	FL; UNKNOWN	Yes	FL resident	04/09/20
13,513	Gadsden	50	Male	No		Unknown	FL resident	04/10/20
13,514	Gadsden	48	Female	No		Yes	FL resident	04/11/20
13,515	Gadsden	45	Female	Unknown			FL resident	04/11/20
13,516	Gadsden	38	Female	Unknown			FL resident	04/12/20
13,517	Gadsden	33	Female	No			FL resident	04/12/20
13,518	Gadsden	20	Female	Unknown		Yes	FL resident	04/12/20
13,519	Gadsden	53	Female	No		Yes	FL resident	04/12/20
13,520	Gadsden	26	Male	Unknown		Yes	FL resident	04/12/20
13,521	Gadsden	31	Male	Unknown		Yes	FL resident	04/12/20
13,522	Gadsden	40	Female	Unknown		Yes	FL resident	04/12/20
13,523	Gadsden	43	Female	No		Yes	FL resident	04/12/20
13,524	Gadsden	57	Female	Unknown		Yes	FL resident	04/12/20
13,525	Gadsden	28	Male	Unknown		Yes	FL resident	04/12/20
13,526	Gadsden	43	Female	Unknown		Yes	FL resident	04/12/20
13,527	Gadsden	41	Female	Unknown		Yes	FL resident	04/12/20
13,528	Gadsden	50	Female	Unknown		Yes	FL resident	04/12/20
13,529	Gadsden	21	Male	No		Yes	FL resident	04/12/20
13,530	Gadsden	60	Female	Unknown		Yes	FL resident	04/12/20
13,531	Gadsden	60	Male	No		Unknown	FL resident	04/13/20
13,532	Gadsden	27	Male	No		Yes	FL resident	04/13/20
13,533	Gadsden	69	Female	No		Yes	FL resident	04/13/20
13,534	Gadsden	39	Female	No		Yes	FL resident	04/13/20
13,535	Gadsden	39	Female	Unknown		Yes	FL resident	04/13/20
13,536	Gadsden	73	Female	No		Unknown	FL resident	04/14/20



# Coronavirus: line list of cases

Data verified as of Apr 15, 2020 at 10 AM

Data in this report are provisional and subject to change.

Case	County	Age	Gender	Travel related	Travel detail	Contact with a confirmed case	Jurisdiction	Date case counted
13,537	Gadsden	60	Female	Unknown			FL resident	04/15/20
13,538	Gadsden	35	Female	No		Yes	Non-FL resident	04/13/20
13,539	Gadsden	54	Male	Yes	Japan	Unknown	Not diagnosed/isolated	03/03/20
13,540	Gilchrist	56	Male	Yes	NY	No	FL resident	04/06/20
13,541	Gilchrist	52	Female	No		Unknown	FL resident	04/07/20
13,542	Gilchrist	38	Male	No		No	FL resident	04/08/20
13,543	Gilchrist	56	Male	Unknown		Yes	FL resident	04/09/20
13,544	Gilchrist	36	Female	Unknown		No	FL resident	04/14/20
13,545	Gilchrist	40	Female	Yes	LA	Unknown	FL resident	04/14/20
13,546	Glades	67	Male	No		Unknown	FL resident	03/29/20
13,547	Glades	82	Female	No		Yes	FL resident	03/29/20
13,548	Glades	89	Male	No		Yes	FL resident	03/29/20
13,549	Glades	30	Male	No		No	FL resident	04/04/20
13,550	Glades	55	Female	No		No	FL resident	04/13/20
13,551	Gulf	42	Female	Unknown		Unknown	FL resident	03/31/20
13,552	Hamilton	56	Female	No		Yes	FL resident	04/05/20
13,553	Hamilton	62	Female	No		Yes	FL resident	04/09/20
13,554	Hardee	39	Female	No		No	FL resident	04/04/20
13,555	Hardee	71	Male	No		Yes	Non-FL resident	03/30/20
13,556	Hardee	73	Female	Yes	CENTRAL AMERICA	Yes	Non-FL resident	04/01/20
13,557	Hendry	39	Female	No		Unknown	FL resident	03/28/20
13,558	Hendry	70	Female	No		No	FL resident	03/29/20
13,559	Hendry	28	Male	Unknown		Yes	FL resident	03/29/20
13,560	Hendry	46	Male	No		No	FL resident	03/31/20
13,561	Hendry	38	Male	No		Yes	FL resident	04/03/20
13,562	Hendry	34	Female	No		Yes	FL resident	04/03/20
13,563	Hendry	30	Male	No		No	FL resident	04/04/20
13,564	Hendry	40	Female	No		No	FL resident	04/05/20
13,565	Hendry	58	Female	No		Yes	FL resident	04/05/20
13,566	Hendry	40	Female	No		No	FL resident	04/08/20
13,567	Hendry	60	Male	No		Unknown	FL resident	04/08/20
13,568	Hendry	28	Male	No		Yes	FL resident	04/09/20
13,569	Hendry	60	Male	No		Yes	FL resident	04/09/20
13,570	Hendry	72	Female	No		No	FL resident	04/09/20
13,571	Hendry	43	Male	No		No	FL resident	04/10/20
13,572	Hendry	55	Female	No		Unknown	FL resident	04/10/20
13,573	Hendry	46	Female	No		Unknown	FL resident	04/11/20
13,574	Hendry	64	Female	No		Yes	FL resident	04/11/20
13,575	Hendry	33	Male	No		Unknown	FL resident	04/12/20
13,576	Hendry	64	Male	No		Unknown	FL resident	04/12/20
13,577	Hendry	11	Male	No		No	FL resident	04/13/20
13,578	Hendry	29	Female	No		No	FL resident	04/13/20
13,579	Hendry	77	Male	No		Yes	FL resident	04/13/20
13,580	Hernando	20	Male	Yes	SPAIN	Yes	FL resident	03/19/20
13,581	Hernando	19	Female	Yes	SPAIN	Yes	FL resident	03/19/20
13,582	Hernando	70	Female	No		Yes	FL resident	03/19/20
13,583	Hernando	68	Male	No		No	FL resident	03/19/20
13,584	Hernando	73	Female	No		Yes	FL resident	03/21/20
13,585	Hernando	29	Male	Yes	CO	Yes	FL resident	03/24/20
13,586	Hernando	29	Female	Yes	CO	Yes	FL resident	03/24/20
13,587	Hernando	74	Male	No		Yes	FL resident	03/24/20
13,588	Hernando	33	Female	No		Yes	FL resident	03/26/20
13,589	Hernando	79	Female	No		Yes	FL resident	03/27/20
13,590	Hernando	68	Male	No		No	FL resident	03/27/20
13,591	Hernando	55	Male	No		Unknown	FL resident	03/27/20
13,592	Hernando	85	Female	No		Yes	FL resident	03/27/20
13,593	Hernando	25	Female	Yes	CT	Unknown	FL resident	03/28/20
13,594	Hernando	65	Female	No		Yes	FL resident	03/29/20
13,595	Hernando	61	Female	Yes	NY	Yes	FL resident	03/29/20
13,596	Hernando	21	Female	No		No	FL resident	03/29/20
13,597	Hernando	39	Female	Yes	MI	Yes	FL resident	03/29/20
13,598	Hernando	49	Female	No		Yes	FL resident	03/29/20

# Coronavirus: line list of cases

Data verified as of Apr 15, 2020 at 10 AM

Data in this report are provisional and subject to change.

Case	County	Age	Gender	Travel related	Travel detail	Contact with a confirmed case	Jurisdiction	Date case counted
13,599	Hernando	29	Female	No		No	FL resident	03/30/20
13,600	Hernando	75	Male	Yes	SPAIN	Yes	FL resident	03/31/20
13,601	Hernando	38	Male	Yes	NY; PUERTO RICO	Unknown	FL resident	03/31/20
13,602	Hernando	33	Female	Unknown		Yes	FL resident	03/31/20
13,603	Hernando	48	Male	Yes	SPAIN	Yes	FL resident	04/01/20
13,604	Hernando	59	Male	No		Yes	FL resident	04/01/20
13,605	Hernando	60	Male	Unknown		Yes	FL resident	04/01/20
13,606	Hernando	73	Male	No		Yes	FL resident	04/01/20
13,607	Hernando	28	Male	No		Unknown	FL resident	04/01/20
13,608	Hernando	29	Female	No		No	FL resident	04/01/20
13,609	Hernando	46	Female	Yes	IL	Yes	FL resident	04/02/20
13,610	Hernando	75	Male	No		Yes	FL resident	04/02/20
13,611	Hernando	57	Female	No		Yes	FL resident	04/02/20
13,612	Hernando	67	Female	No		Yes	FL resident	04/02/20
13,613	Hernando	64	Male	No		Yes	FL resident	04/02/20
13,614	Hernando	40	Male	No		No	FL resident	04/03/20
13,615	Hernando	68	Male	No		No	FL resident	04/03/20
13,616	Hernando	64	Male	No		Unknown	FL resident	04/03/20
13,617	Hernando	25	Male	No		Yes	FL resident	04/03/20
13,618	Hernando	48	Male	No		Yes	FL resident	04/04/20
13,619	Hernando	46	Female	Unknown		Unknown	FL resident	04/05/20
13,620	Hernando	83	Female	Yes	IL	Yes	FL resident	04/05/20
13,621	Hernando	56	Female	No		Yes	FL resident	04/05/20
13,622	Hernando	31	Male	Unknown		No	FL resident	04/05/20
13,623	Hernando	26	Female	No		Unknown	FL resident	04/05/20
13,624	Hernando	36	Male	No		No	FL resident	04/05/20
13,625	Hernando	34	Male	No		Yes	FL resident	04/06/20
13,626	Hernando	59	Female	No		Yes	FL resident	04/06/20
13,627	Hernando	67	Female	Yes	CT	No	FL resident	04/07/20
13,628	Hernando	46	Male	No		Yes	FL resident	04/07/20
13,629	Hernando	29	Male	No		Unknown	FL resident	04/07/20
13,630	Hernando	48	Male	No		Yes	FL resident	04/07/20
13,631	Hernando	32	Female	No		Yes	FL resident	04/07/20
13,632	Hernando	40	Male	No		Unknown	FL resident	04/07/20
13,633	Hernando	68	Male	Yes	NY	Yes	FL resident	04/08/20
13,634	Hernando	59	Female	No		Unknown	FL resident	04/08/20
13,635	Hernando	73	Male	No		Yes	FL resident	04/08/20
13,636	Hernando	61	Female	No		Unknown	FL resident	04/08/20
13,637	Hernando	32	Female	No		Yes	FL resident	04/09/20
13,638	Hernando	35	Male	No		Yes	FL resident	04/09/20
13,639	Hernando	54	Male	No		Yes	FL resident	04/09/20
13,640	Hernando	27	Female	No		Yes	FL resident	04/09/20
13,641	Hernando	49	Male	No		Yes	FL resident	04/10/20
13,642	Hernando	18	Male	Unknown		Yes	FL resident	04/11/20
13,643	Hernando	63	Female	Yes	NY	Yes	FL resident	04/11/20
13,644	Hernando	57	Female	No		No	FL resident	04/11/20
13,645	Hernando	54	Male	No		No	FL resident	04/12/20
13,646	Hernando	34	Female	Unknown		Yes	FL resident	04/12/20
13,647	Hernando	82	Male	Unknown		Unknown	FL resident	04/15/20
13,648	Hernando	67	Female	Unknown		Unknown	FL resident	04/15/20
13,649	Hernando	63	Male	Yes	FL; WI	Unknown	Non-FL resident	03/29/20
13,650	Hernando	60	Female	Yes	NY	Yes	Non-FL resident	04/02/20
13,651	Hernando	67	Female	Yes	NJ	No	Non-FL resident	04/10/20
13,652	Hernando	41	Female	Yes	NY	Yes	Non-FL resident	04/13/20
13,653	Highlands	78	Female	No		No	FL resident	03/21/20
13,654	Highlands	77	Female	No		Yes	FL resident	03/22/20
13,655	Highlands	56	Female	Yes	CARIBBEAN; FL	Yes	FL resident	03/23/20
13,656	Highlands	39	Male	Yes	FL; NY	Yes	FL resident	03/24/20
13,657	Highlands	78	Female	Yes	CARIBBEAN; FL	Yes	FL resident	03/24/20
13,658	Highlands	63	Male	Unknown		Unknown	FL resident	03/25/20
13,659	Highlands	30	Male	No		Yes	FL resident	03/27/20
13,660	Highlands	29	Female	Yes	FL; NY; RI	Yes	FL resident	03/27/20

# Coronavirus: line list of cases

Data verified as of Apr 15, 2020 at 10 AM

Data in this report are provisional and subject to change.

Case	County	Age	Gender	Travel related	Travel detail	Contact with a confirmed case	Jurisdiction	Date case counted
13,661	Highlands	71	Female	Yes	FL; JAMAICA; MEXICO	Yes	FL resident	03/27/20
13,662	Highlands	28	Male	Yes	FL; NY; RI	Yes	FL resident	03/27/20
13,663	Highlands	75	Male	No		No	FL resident	03/27/20
13,664	Highlands	53	Male	No		No	FL resident	03/29/20
13,665	Highlands	82	Male	No		Yes	FL resident	03/29/20
13,666	Highlands	23	Female	No		Yes	FL resident	03/30/20
13,667	Highlands	33	Male	Yes	FL; NY	No	FL resident	03/30/20
13,668	Highlands	39	Male	Yes	FL; NY	No	FL resident	03/30/20
13,669	Highlands	0	Male	No		Unknown	FL resident	03/31/20
13,670	Highlands	26	Male	Yes	FL; NY	No	FL resident	03/31/20
13,671	Highlands	50	Male	No		No	FL resident	03/31/20
13,672	Highlands	34	Male	No		No	FL resident	04/01/20
13,673	Highlands	62	Female	No		No	FL resident	04/01/20
13,674	Highlands	71	Female	Unknown		Yes	FL resident	04/01/20
13,675	Highlands	77	Male	No		Yes	FL resident	04/02/20
13,676	Highlands	67	Male	Unknown		Yes	FL resident	04/02/20
13,677	Highlands	21	Female	No		Yes	FL resident	04/02/20
13,678	Highlands	85	Male	Unknown		Yes	FL resident	04/02/20
13,679	Highlands	36	Female	No		Yes	FL resident	04/02/20
13,680	Highlands	74	Male	No		Yes	FL resident	04/03/20
13,681	Highlands	74	Male	Unknown		No	FL resident	04/03/20
13,682	Highlands	52	Female	Unknown		Yes	FL resident	04/03/20
13,683	Highlands	55	Female	No		Unknown	FL resident	04/03/20
13,684	Highlands	63	Female	Unknown		Yes	FL resident	04/04/20
13,685	Highlands	26	Male	Unknown		Yes	FL resident	04/04/20
13,686	Highlands	21	Female	Unknown		Yes	FL resident	04/04/20
13,687	Highlands	51	Male	Unknown		Yes	FL resident	04/04/20
13,688	Highlands	83	Male	Unknown		Yes	FL resident	04/05/20
13,689	Highlands	79	Male	Unknown		No	FL resident	04/06/20
13,690	Highlands	81	Male	No		No	FL resident	04/07/20
13,691	Highlands	61	Male	Yes	FL; NJ	Unknown	FL resident	04/08/20
13,692	Highlands	33	Male	No		Yes	FL resident	04/08/20
13,693	Highlands	29	Female	No		Yes	FL resident	04/08/20
13,694	Highlands	70	Female	Unknown		Yes	FL resident	04/08/20
13,695	Highlands	59	Male	Unknown		Yes	FL resident	04/08/20
13,696	Highlands	7	Female	No		Yes	FL resident	04/08/20
13,697	Highlands	47	Female	Unknown		Yes	FL resident	04/09/20
13,698	Highlands	81	Female	No		Yes	FL resident	04/09/20
13,699	Highlands	59	Male	Unknown		Unknown	FL resident	04/09/20
13,700	Highlands	51	Male	Yes	FL; NJ	No	FL resident	04/10/20
13,701	Highlands	62	Male	No		No	FL resident	04/10/20
13,702	Highlands	66	Female	No		Yes	FL resident	04/10/20
13,703	Highlands	61	Female	No		Unknown	FL resident	04/11/20
13,704	Highlands	71	Male	Yes	FL; NY	No	FL resident	04/11/20
13,705	Highlands	23	Female	No		No	FL resident	04/11/20
13,706	Highlands	54	Male	No		Yes	FL resident	04/11/20
13,707	Highlands	65	Female	No		No	FL resident	04/12/20
13,708	Highlands	55	Female	No		Yes	FL resident	04/12/20
13,709	Highlands	44	Female	No		Yes	FL resident	04/12/20
13,710	Highlands	43	Male	No		No	FL resident	04/12/20
13,711	Highlands	64	Female	Unknown		Unknown	FL resident	04/13/20
13,712	Highlands	28	Female	No		Yes	FL resident	04/13/20
13,713	Highlands	71	Female	No		Yes	FL resident	04/14/20
13,714	Highlands	72	Male	Yes	NJ	Unknown	Non-FL resident	04/04/20
13,715	Hillsborough	29	Female	Yes	ITALY	Yes	FL resident	03/02/20
13,716	Hillsborough	49	Female	Yes	FL; IRELAND	Yes	FL resident	03/13/20
13,717	Hillsborough	17	Male	No		No	FL resident	03/14/20
13,718	Hillsborough	47	Male	Yes	CO	Unknown	FL resident	03/14/20
13,719	Hillsborough	32	Female	Yes	CO	Yes	FL resident	03/14/20
13,720	Hillsborough	23	Male	No		Yes	FL resident	03/17/20
13,721	Hillsborough	30	Male	Yes	FL; NY	No	FL resident	03/17/20
13,722	Hillsborough	74	Female	No		Yes	FL resident	03/17/20

# Coronavirus: line list of cases

Data verified as of Apr 15, 2020 at 10 AM

Data in this report are provisional and subject to change.

Case	County	Age	Gender	Travel related	Travel detail	Contact with a confirmed case	Jurisdiction	Date case counted
13,723	Hillsborough	38	Female	Yes	BOSNIA AND HERZEGOVINA; GERMANY	Yes	FL resident	03/17/20
13,724	Hillsborough	60	Male	Unknown		No	FL resident	03/17/20
13,725	Hillsborough	33	Male	Yes	KY	Yes	FL resident	03/18/20
13,726	Hillsborough	43	Male	No		Yes	FL resident	03/18/20
13,727	Hillsborough	31	Male	Yes	NY	Yes	FL resident	03/19/20
13,728	Hillsborough	36	Male	No		No	FL resident	03/19/20
13,729	Hillsborough	28	Male	No		Yes	FL resident	03/19/20
13,730	Hillsborough	50	Male	Yes	UNITED KINGDOM	Yes	FL resident	03/19/20
13,731	Hillsborough	27	Female	Yes	CA	Yes	FL resident	03/19/20
13,732	Hillsborough	72	Female	Yes	FL; TN	Yes	FL resident	03/20/20
13,733	Hillsborough	30	Female	No		Unknown	FL resident	03/20/20
13,734	Hillsborough	52	Male	No		No	FL resident	03/20/20
13,735	Hillsborough	40	Female	No		Yes	FL resident	03/20/20
13,736	Hillsborough	51	Male	Yes	NY	Yes	FL resident	03/20/20
13,737	Hillsborough	31	Female	Yes	BAHAMAS	No	FL resident	03/20/20
13,738	Hillsborough	28	Male	Yes	KY	Yes	FL resident	03/20/20
13,739	Hillsborough	33	Male	No		Yes	FL resident	03/20/20
13,740	Hillsborough	60	Female	No		Yes	FL resident	03/20/20
13,741	Hillsborough	32	Female	No		Yes	FL resident	03/20/20
13,742	Hillsborough	46	Female	Yes	EGYPT	No	FL resident	03/20/20
13,743	Hillsborough	60	Male	Yes	CA	No	FL resident	03/20/20
13,744	Hillsborough	54	Male	No		No	FL resident	03/20/20
13,745	Hillsborough	50	Male	Yes	SPAIN	Unknown	FL resident	03/20/20
13,746	Hillsborough	38	Female	No		Yes	FL resident	03/21/20
13,747	Hillsborough	62	Male	Yes	FL; NY	Yes	FL resident	03/21/20
13,748	Hillsborough	54	Female	Yes	FL; NY	Yes	FL resident	03/21/20
13,749	Hillsborough	38	Female	Yes	FL; NJ; NY	No	FL resident	03/21/20
13,750	Hillsborough	26	Female	Yes	FL; NY	No	FL resident	03/21/20
13,751	Hillsborough	33	Female	Yes	EGYPT	No	FL resident	03/21/20
13,752	Hillsborough	42	Male	Yes	CO; FL	Yes	FL resident	03/21/20
13,753	Hillsborough	20	Female	Yes	VENEZUELA	No	FL resident	03/21/20
13,754	Hillsborough	57	Male	Yes	LA	No	FL resident	03/21/20
13,755	Hillsborough	21	Female	No		Yes	FL resident	03/21/20
13,756	Hillsborough	19	Female	No		Yes	FL resident	03/21/20
13,757	Hillsborough	20	Female	No		Yes	FL resident	03/21/20
13,758	Hillsborough	62	Male	Yes	FL; NY	No	FL resident	03/21/20
13,759	Hillsborough	18	Male	No		Yes	FL resident	03/21/20
13,760	Hillsborough	27	Female	No		Yes	FL resident	03/21/20
13,761	Hillsborough	21	Female	No		Unknown	FL resident	03/22/20
13,762	Hillsborough	29	Male	No		No	FL resident	03/22/20
13,763	Hillsborough	28	Male	No		Yes	FL resident	03/22/20
13,764	Hillsborough	46	Male	No		Yes	FL resident	03/22/20
13,765	Hillsborough	51	Female	Yes	ITALY; NY	Yes	FL resident	03/22/20
13,766	Hillsborough	36	Female	No		Yes	FL resident	03/22/20
13,767	Hillsborough	35	Male	No		Yes	FL resident	03/22/20
13,768	Hillsborough	21	Male	Unknown		Unknown	FL resident	03/22/20
13,769	Hillsborough	19	Female	No		No	FL resident	03/22/20
13,770	Hillsborough	60	Male	Yes	CA	No	FL resident	03/22/20
13,771	Hillsborough	39	Male	Yes	QATAR	No	FL resident	03/22/20
13,772	Hillsborough	38	Male	Unknown		No	FL resident	03/22/20
13,773	Hillsborough	43	Female	No		Yes	FL resident	03/22/20
13,774	Hillsborough	69	Female	No		Yes	FL resident	03/22/20
13,775	Hillsborough	10	Male	No		Yes	FL resident	03/23/20
13,776	Hillsborough	6	Male	No		Yes	FL resident	03/23/20
13,777	Hillsborough	39	Female	No		No	FL resident	03/23/20
13,778	Hillsborough	79	Female	No		Yes	FL resident	03/23/20
13,779	Hillsborough	56	Female	Unknown		Yes	FL resident	03/23/20
13,780	Hillsborough	79	Female	No		No	FL resident	03/23/20
13,781	Hillsborough	49	Female	No		No	FL resident	03/23/20
13,782	Hillsborough	30	Female	No		No	FL resident	03/23/20
13,783	Hillsborough	30	Female	No		No	FL resident	03/23/20

# Coronavirus: line list of cases

Data verified as of Apr 15, 2020 at 10 AM

Data in this report are provisional and subject to change.

Case	County	Age	Gender	Travel related	Travel detail	Contact with a confirmed case	Jurisdiction	Date case counted
13,784	Hillsborough	36	Male	No		No	FL resident	03/23/20
13,785	Hillsborough	64	Male	No		Unknown	FL resident	03/23/20
13,786	Hillsborough	36	Female	No		Yes	FL resident	03/23/20
13,787	Hillsborough	39	Male	No		Yes	FL resident	03/23/20
13,788	Hillsborough	33	Female	No		Yes	FL resident	03/23/20
13,789	Hillsborough	16	Male	No		Yes	FL resident	03/23/20
13,790	Hillsborough	41	Male	Unknown		Yes	FL resident	03/23/20
13,791	Hillsborough	69	Male	Unknown		No	FL resident	03/23/20
13,792	Hillsborough	52	Male	Unknown		No	FL resident	03/24/20
13,793	Hillsborough	46	Female	Unknown		Yes	FL resident	03/24/20
13,794	Hillsborough	15	Female	No		Yes	FL resident	03/24/20
13,795	Hillsborough	6	Male	No		Yes	FL resident	03/24/20
13,796	Hillsborough	14	Female	No		Yes	FL resident	03/24/20
13,797	Hillsborough	3	Male	No		Yes	FL resident	03/24/20
13,798	Hillsborough	73	Male	Yes	ISRAEL	Unknown	FL resident	03/24/20
13,799	Hillsborough	32	Female	No		Yes	FL resident	03/24/20
13,800	Hillsborough	57	Female	Yes	NY	Unknown	FL resident	03/24/20
13,801	Hillsborough	48	Female	Yes	IL	Yes	FL resident	03/24/20
13,802	Hillsborough	52	Male	Yes	ECUADOR; FL	No	FL resident	03/24/20
13,803	Hillsborough	26	Male	No		No	FL resident	03/24/20
13,804	Hillsborough	43	Male	No		No	FL resident	03/24/20
13,805	Hillsborough	63	Male	Unknown		Yes	FL resident	03/24/20
13,806	Hillsborough	48	Female	Yes	NV	Unknown	FL resident	03/24/20
13,807	Hillsborough	56	Female	Unknown		No	FL resident	03/24/20
13,808	Hillsborough	86	Female	No		Yes	FL resident	03/24/20
13,809	Hillsborough	41	Female	No		Yes	FL resident	03/25/20
13,810	Hillsborough	51	Female	Unknown		Unknown	FL resident	03/25/20
13,811	Hillsborough	38	Male	Yes	NY	No	FL resident	03/25/20
13,812	Hillsborough	73	Male	No		No	FL resident	03/25/20
13,813	Hillsborough	22	Female	Unknown		No	FL resident	03/25/20
13,814	Hillsborough	83	Female	Yes	ISRAEL	Yes	FL resident	03/25/20
13,815	Hillsborough	45	Male	Unknown		Yes	FL resident	03/25/20
13,816	Hillsborough	56	Female	Yes	FL; NY	Unknown	FL resident	03/25/20
13,817	Hillsborough	21	Male	Unknown		Unknown	FL resident	03/25/20
13,818	Hillsborough	53	Female	Yes	DOMINICAN REPUBLIC	No	FL resident	03/25/20
13,819	Hillsborough	31	Female	Yes	FL; MEXICO	Unknown	FL resident	03/25/20
13,820	Hillsborough	33	Male	Yes	FL; MEXICO	Unknown	FL resident	03/25/20
13,821	Hillsborough	33	Male	Yes	FL; MI	Unknown	FL resident	03/25/20
13,822	Hillsborough	41	Male	No		Yes	FL resident	03/25/20
13,823	Hillsborough	34	Male	No		Yes	FL resident	03/25/20
13,824	Hillsborough	61	Female	Yes	BELGIUM; UNITED KINGDOM	No	FL resident	03/25/20
13,825	Hillsborough	49	Male	No		No	FL resident	03/25/20
13,826	Hillsborough	65	Female	No		Unknown	FL resident	03/25/20
13,827	Hillsborough	62	Male	Unknown		Unknown	FL resident	03/25/20
13,828	Hillsborough	68	Male	Unknown		Unknown	FL resident	03/25/20
13,829	Hillsborough	53	Female	No		No	FL resident	03/25/20
13,830	Hillsborough	31	Male	Unknown		Unknown	FL resident	03/25/20
13,831	Hillsborough	35	Female	No		No	FL resident	03/25/20
13,832	Hillsborough	71	Male	No		Yes	FL resident	03/25/20
13,833	Hillsborough	61	Male	Yes	FL; SOUTH AFRICA	Yes	FL resident	03/25/20
13,834	Hillsborough	60	Male	Unknown		Unknown	FL resident	03/25/20
13,835	Hillsborough	36	Female	No		Yes	FL resident	03/25/20
13,836	Hillsborough	80	Female	No		Yes	FL resident	03/25/20
13,837	Hillsborough	68	Female	Yes	EGYPT	No	FL resident	03/25/20
13,838	Hillsborough	80	Male	No		No	FL resident	03/25/20
13,839	Hillsborough	42	Female	No		Yes	FL resident	03/25/20
13,840	Hillsborough	45	Female	Yes	FL; UT	No	FL resident	03/25/20
13,841	Hillsborough	20	Female	Yes	EUROPE; SPAIN	No	FL resident	03/25/20
13,842	Hillsborough	39	Female	Unknown		Unknown	FL resident	03/26/20
13,843	Hillsborough	53	Male	Yes	FL; GA; SC; VA	Unknown	FL resident	03/26/20
13,844	Hillsborough	25	Female	No		No	FL resident	03/26/20
13,845	Hillsborough	65	Male	No		No	FL resident	03/26/20

# Coronavirus: line list of cases

Data verified as of Apr 15, 2020 at 10 AM

Data in this report are provisional and subject to change.

Case	County	Age	Gender	Travel related	Travel detail	Contact with a confirmed case	Jurisdiction	Date case counted
13,846	Hillsborough	21	Female	Yes	FRANCE	No	FL resident	03/26/20
13,847	Hillsborough	20	Male	Unknown		Unknown	FL resident	03/26/20
13,848	Hillsborough	61	Male	Yes	ECUADOR; FL	Yes	FL resident	03/26/20
13,849	Hillsborough	62	Male	Yes	NY	Unknown	FL resident	03/26/20
13,850	Hillsborough	48	Male	Yes	FL; NC	No	FL resident	03/26/20
13,851	Hillsborough	50	Male	Yes	LA	Yes	FL resident	03/26/20
13,852	Hillsborough	62	Male	No		Yes	FL resident	03/26/20
13,853	Hillsborough	47	Male	No		No	FL resident	03/26/20
13,854	Hillsborough	58	Female	Yes	FL; OR	No	FL resident	03/26/20
13,855	Hillsborough	71	Female	No		No	FL resident	03/26/20
13,856	Hillsborough	14	Male	No		No	FL resident	03/26/20
13,857	Hillsborough	16	Female	Yes	UNITED KINGDOM	Unknown	FL resident	03/26/20
13,858	Hillsborough	66	Male	No		Yes	FL resident	03/26/20
13,859	Hillsborough	30	Male	No		No	FL resident	03/26/20
13,860	Hillsborough	26	Female	No		No	FL resident	03/26/20
13,861	Hillsborough	41	Male	Unknown		Unknown	FL resident	03/26/20
13,862	Hillsborough	69	Male	Unknown		Yes	FL resident	03/26/20
13,863	Hillsborough	52	Male	Unknown		Yes	FL resident	03/26/20
13,864	Hillsborough	62	Female	Unknown		Unknown	FL resident	03/27/20
13,865	Hillsborough	72	Male	No		Yes	FL resident	03/27/20
13,866	Hillsborough	23	Male	Yes	NY	Yes	FL resident	03/27/20
13,867	Hillsborough	79	Female	No		Yes	FL resident	03/27/20
13,868	Hillsborough	28	Male	Unknown		Unknown	FL resident	03/27/20
13,869	Hillsborough	68	Male	No		No	FL resident	03/27/20
13,870	Hillsborough	33	Female	No		No	FL resident	03/27/20
13,871	Hillsborough	31	Male	No		Yes	FL resident	03/27/20
13,872	Hillsborough	32	Female	No		No	FL resident	03/27/20
13,873	Hillsborough	29	Male	Yes	NY	Yes	FL resident	03/27/20
13,874	Hillsborough	31	Female	Unknown		Unknown	FL resident	03/27/20
13,875	Hillsborough	42	Male	Yes	FL; NY	No	FL resident	03/27/20
13,876	Hillsborough	26	Female	Yes	NY	Yes	FL resident	03/27/20
13,877	Hillsborough	24	Female	No		Unknown	FL resident	03/27/20
13,878	Hillsborough	48	Female	Yes	FL; NY	No	FL resident	03/27/20
13,879	Hillsborough	74	Male	No		No	FL resident	03/27/20
13,880	Hillsborough	44	Male	Yes	BAHAMAS	Yes	FL resident	03/27/20
13,881	Hillsborough	41	Male	Yes	OH; PUERTO RICO	No	FL resident	03/27/20
13,882	Hillsborough	62	Male	Yes	NJ	Yes	FL resident	03/27/20
13,883	Hillsborough	73	Male	No		No	FL resident	03/27/20
13,884	Hillsborough	51	Male	No		Yes	FL resident	03/27/20
13,885	Hillsborough	39	Male	Yes	BRAZIL; MEXICO	Yes	FL resident	03/27/20
13,886	Hillsborough	49	Female	Yes	FL; MI	No	FL resident	03/27/20
13,887	Hillsborough	30	Female	No		No	FL resident	03/27/20
13,888	Hillsborough	65	Female	Unknown		Yes	FL resident	03/27/20
13,889	Hillsborough	32	Female	Unknown		Unknown	FL resident	03/27/20
13,890	Hillsborough	20	Male	Yes	PA; PUERTO RICO	Yes	FL resident	03/28/20
13,891	Hillsborough	60	Male	No		Yes	FL resident	03/28/20
13,892	Hillsborough	16	Male	No		Yes	FL resident	03/28/20
13,893	Hillsborough	11	Male	No		Yes	FL resident	03/28/20
13,894	Hillsborough	0	Female	No		Yes	FL resident	03/28/20
13,895	Hillsborough	13	Male	No		Yes	FL resident	03/28/20
13,896	Hillsborough	39	Male	No		No	FL resident	03/28/20
13,897	Hillsborough	47	Female	Yes	NY	Yes	FL resident	03/28/20
13,898	Hillsborough	32	Female	Yes	BAHAMAS	Yes	FL resident	03/28/20
13,899	Hillsborough	55	Female	Yes	EUROPE	No	FL resident	03/28/20
13,900	Hillsborough	28	Male	Yes	NY	No	FL resident	03/28/20
13,901	Hillsborough	26	Female	Yes	NY	Unknown	FL resident	03/28/20
13,902	Hillsborough	25	Male	No		Unknown	FL resident	03/28/20
13,903	Hillsborough	49	Male	Yes	NY	Unknown	FL resident	03/28/20
13,904	Hillsborough	82	Female	Unknown		No	FL resident	03/28/20
13,905	Hillsborough	55	Male	No		No	FL resident	03/28/20
13,906	Hillsborough	40	Male	Yes	UNITED KINGDOM	Unknown	FL resident	03/28/20
13,907	Hillsborough	61	Female	No		Yes	FL resident	03/28/20



# Coronavirus: line list of cases

Data verified as of Apr 15, 2020 at 10 AM

Data in this report are provisional and subject to change.

Case	County	Age	Gender	Travel related	Travel detail	Contact with a confirmed case	Jurisdiction	Date case counted
13,908	Hillsborough	25	Male	No		No	FL resident	03/28/20
13,909	Hillsborough	45	Female	Yes	CUBA	Unknown	FL resident	03/28/20
13,910	Hillsborough	35	Male	Yes	NY	No	FL resident	03/28/20
13,911	Hillsborough	59	Male	No		Yes	FL resident	03/28/20
13,912	Hillsborough	46	Female	Yes	MS	Yes	FL resident	03/28/20
13,913	Hillsborough	56	Female	No		Yes	FL resident	03/28/20
13,914	Hillsborough	57	Male	No		No	FL resident	03/28/20
13,915	Hillsborough	30	Male	Unknown		Unknown	FL resident	03/28/20
13,916	Hillsborough	60	Female	No		No	FL resident	03/28/20
13,917	Hillsborough	57	Female	Yes	U.S. VIRGIN ISLANDS	Unknown	FL resident	03/29/20
13,918	Hillsborough	32	Male	Unknown		Yes	FL resident	03/29/20
13,919	Hillsborough	36	Female	Unknown		No	FL resident	03/29/20
13,920	Hillsborough	44	Male	No		Yes	FL resident	03/29/20
13,921	Hillsborough	29	Female	Yes	FL; NY	No	FL resident	03/29/20
13,922	Hillsborough	34	Female	Unknown		Yes	FL resident	03/29/20
13,923	Hillsborough	73	Female	Unknown		Yes	FL resident	03/29/20
13,924	Hillsborough	62	Male	No		Yes	FL resident	03/29/20
13,925	Hillsborough	77	Male	Unknown		Unknown	FL resident	03/29/20
13,926	Hillsborough	24	Female	Yes	NY	No	FL resident	03/29/20
13,927	Hillsborough	75	Male	No		Yes	FL resident	03/29/20
13,928	Hillsborough	40	Female	No		Yes	FL resident	03/29/20
13,929	Hillsborough	57	Female	No		No	FL resident	03/29/20
13,930	Hillsborough	25	Female	No		No	FL resident	03/29/20
13,931	Hillsborough	19	Male	No		No	FL resident	03/29/20
13,932	Hillsborough	33	Female	Unknown		Unknown	FL resident	03/29/20
13,933	Hillsborough	48	Female	Unknown		Unknown	FL resident	03/29/20
13,934	Hillsborough	65	Male	No		Yes	FL resident	03/29/20
13,935	Hillsborough	93	Female	Unknown		Yes	FL resident	03/30/20
13,936	Hillsborough	56	Male	Yes	FL; NY	Unknown	FL resident	03/30/20
13,937	Hillsborough	56	Male	No		No	FL resident	03/30/20
13,938	Hillsborough	65	Male	Unknown		No	FL resident	03/30/20
13,939	Hillsborough	45	Male	No		No	FL resident	03/30/20
13,940	Hillsborough	53	Male	Unknown		No	FL resident	03/30/20
13,941	Hillsborough	30	Female	Unknown		No	FL resident	03/30/20
13,942	Hillsborough	49	Female	Unknown		No	FL resident	03/30/20
13,943	Hillsborough	60	Male	Unknown		Yes	FL resident	03/30/20
13,944	Hillsborough	33	Male	Unknown		Unknown	FL resident	03/30/20
13,945	Hillsborough	28	Female	Unknown		No	FL resident	03/30/20
13,946	Hillsborough	38	Female	Unknown		No	FL resident	03/30/20
13,947	Hillsborough	31	Female	No		No	FL resident	03/30/20
13,948	Hillsborough	22	Male	No		No	FL resident	03/30/20
13,949	Hillsborough	41	Male	Unknown		Yes	FL resident	03/30/20
13,950	Hillsborough	56	Female	Unknown		Yes	FL resident	03/30/20
13,951	Hillsborough	30	Female	Unknown		No	FL resident	03/30/20
13,952	Hillsborough	42	Male	Unknown		Yes	FL resident	03/30/20
13,953	Hillsborough	47	Female	No		Yes	FL resident	03/30/20
13,954	Hillsborough	21	Female	Yes	FL; UNITED KINGDOM	No	FL resident	03/30/20
13,955	Hillsborough	57	Female	No		No	FL resident	03/30/20
13,956	Hillsborough	35	Male	No		No	FL resident	03/30/20
13,957	Hillsborough	28	Female	No		Yes	FL resident	03/30/20
13,958	Hillsborough	92	Female	No		No	FL resident	03/30/20
13,959	Hillsborough	46	Female	No		No	FL resident	03/30/20
13,960	Hillsborough	34	Male	Yes	FL; UNITED KINGDOM	No	FL resident	03/30/20
13,961	Hillsborough	58	Female	No		Yes	FL resident	03/30/20
13,962	Hillsborough	40	Female	No		No	FL resident	03/30/20
13,963	Hillsborough	46	Male	Unknown		No	FL resident	03/30/20
13,964	Hillsborough	41	Male	Yes	AR; FL	No	FL resident	03/30/20
13,965	Hillsborough	61	Male	Unknown		No	FL resident	03/30/20
13,966	Hillsborough	24	Male	Yes	COLOMBIA	No	FL resident	03/30/20
13,967	Hillsborough	24	Male	Unknown		No	FL resident	03/30/20
13,968	Hillsborough	45	Male	Yes	UNITED KINGDOM	Yes	FL resident	03/30/20
13,969	Hillsborough	26	Female	Unknown		Unknown	FL resident	03/30/20



# Coronavirus: line list of cases

Data verified as of Apr 15, 2020 at 10 AM

Data in this report are provisional and subject to change.

Case	County	Age	Gender	Travel related	Travel detail	Contact with a confirmed case	Jurisdiction	Date case counted
13,970	Hillsborough	49	Male	Unknown		No	FL resident	03/30/20
13,971	Hillsborough	61	Male	No		Yes	FL resident	03/30/20
13,972	Hillsborough	35	Female	No		Yes	FL resident	03/30/20
13,973	Hillsborough	22	Male	No		Yes	FL resident	03/30/20
13,974	Hillsborough	21	Female	Yes	AL; FL	No	FL resident	03/30/20
13,975	Hillsborough	40	Male	Unknown		Unknown	FL resident	03/30/20
13,976	Hillsborough	49	Male	No		No	FL resident	03/30/20
13,977	Hillsborough	36	Female	Yes	FL; IL	No	FL resident	03/30/20
13,978	Hillsborough	33	Male	Unknown		Unknown	FL resident	03/30/20
13,979	Hillsborough	85	Male	No		No	FL resident	03/30/20
13,980	Hillsborough	77	Female	No		Yes	FL resident	03/30/20
13,981	Hillsborough	66	Female	Yes	NY	Unknown	FL resident	03/30/20
13,982	Hillsborough	47	Female	Unknown		Unknown	FL resident	03/30/20
13,983	Hillsborough	26	Female	Unknown		No	FL resident	03/30/20
13,984	Hillsborough	56	Female	No		No	FL resident	03/31/20
13,985	Hillsborough	74	Male	Unknown		Yes	FL resident	03/31/20
13,986	Hillsborough	47	Female	No		Yes	FL resident	03/31/20
13,987	Hillsborough	52	Female	No		No	FL resident	03/31/20
13,988	Hillsborough	39	Female	Yes	NY	No	FL resident	03/31/20
13,989	Hillsborough	44	Female	No		No	FL resident	03/31/20
13,990	Hillsborough	70	Male	No		No	FL resident	03/31/20
13,991	Hillsborough	52	Female	Yes	FL; FRANCE	No	FL resident	03/31/20
13,992	Hillsborough	21	Male	No		Yes	FL resident	03/31/20
13,993	Hillsborough	49	Male	Unknown		No	FL resident	03/31/20
13,994	Hillsborough	48	Female	Unknown		Unknown	FL resident	03/31/20
13,995	Hillsborough	31	Female	Unknown		No	FL resident	03/31/20
13,996	Hillsborough	18	Female	No		No	FL resident	03/31/20
13,997	Hillsborough	54	Male	No		No	FL resident	03/31/20
13,998	Hillsborough	70	Female	Yes	ISRAEL; UNITED KINGDOM	No	FL resident	03/31/20
13,999	Hillsborough	49	Male	Yes	FL; NY	No	FL resident	03/31/20
14,000	Hillsborough	42	Male	No		No	FL resident	03/31/20
14,001	Hillsborough	78	Male	No		Yes	FL resident	03/31/20
14,002	Hillsborough	45	Female	No		No	FL resident	03/31/20
14,003	Hillsborough	47	Male	Yes	FL; NY	No	FL resident	03/31/20
14,004	Hillsborough	24	Female	No		Yes	FL resident	03/31/20
14,005	Hillsborough	43	Male	Yes	FL; NY	Yes	FL resident	03/31/20
14,006	Hillsborough	55	Male	Yes	FL; NY	Yes	FL resident	03/31/20
14,007	Hillsborough	24	Male	No		No	FL resident	03/31/20
14,008	Hillsborough	50	Female	Unknown		Yes	FL resident	03/31/20
14,009	Hillsborough	52	Female	No		Yes	FL resident	03/31/20
14,010	Hillsborough	1	Female	Yes	FL; IRAQ	Unknown	FL resident	03/31/20
14,011	Hillsborough	30	Male	No		No	FL resident	03/31/20
14,012	Hillsborough	41	Female	No		No	FL resident	03/31/20
14,013	Hillsborough	48	Female	Yes	COLOMBIA; ECUADOR; FL	Unknown	FL resident	03/31/20
14,014	Hillsborough	91	Male	Unknown		No	FL resident	04/01/20
14,015	Hillsborough	35	Female	No		Yes	FL resident	04/01/20
14,016	Hillsborough	39	Male	Yes	FL; IRELAND	No	FL resident	04/01/20
14,017	Hillsborough	35	Male	No		No	FL resident	04/01/20
14,018	Hillsborough	39	Male	Unknown		Unknown	FL resident	04/01/20
14,019	Hillsborough	56	Female	No		No	FL resident	04/01/20
14,020	Hillsborough	27	Female	Unknown		Unknown	FL resident	04/01/20
14,021	Hillsborough	56	Female	No		Unknown	FL resident	04/01/20
14,022	Hillsborough	60	Male	Yes	CANADA	Yes	FL resident	04/01/20
14,023	Hillsborough	35	Male	No		No	FL resident	04/01/20
14,024	Hillsborough	20	Female	Unknown		No	FL resident	04/01/20
14,025	Hillsborough	27	Female	No		No	FL resident	04/01/20
14,026	Hillsborough	69	Female	No		Unknown	FL resident	04/01/20
14,027	Hillsborough	20	Female	Yes	FL; UKRAINE	No	FL resident	04/01/20
14,028	Hillsborough	57	Female	Yes	FL; SAUDI ARABIA	Yes	FL resident	04/01/20
14,029	Hillsborough	45	Female	Yes	SPAIN; UNITED KINGDOM	No	FL resident	04/01/20
14,030	Hillsborough	32	Male	No		Yes	FL resident	04/01/20
14,031	Hillsborough	47	Male	Yes	FL; NV	Unknown	FL resident	04/01/20

# Coronavirus: line list of cases

Data verified as of Apr 15, 2020 at 10 AM

Data in this report are provisional and subject to change.

Case	County	Age	Gender	Travel related	Travel detail	Contact with a confirmed case	Jurisdiction	Date case counted
14,032	Hillsborough	17	Male	No		No	FL resident	04/01/20
14,033	Hillsborough	57	Female	No		No	FL resident	04/01/20
14,034	Hillsborough	49	Male	No		No	FL resident	04/01/20
14,035	Hillsborough	21	Female	Yes	SPAIN	No	FL resident	04/01/20
14,036	Hillsborough	22	Male	No		Unknown	FL resident	04/01/20
14,037	Hillsborough	49	Male	Yes	EUROPE; FL	No	FL resident	04/01/20
14,038	Hillsborough	49	Female	No		Yes	FL resident	04/01/20
14,039	Hillsborough	48	Male	No		No	FL resident	04/01/20
14,040	Hillsborough	56	Female	Unknown		Unknown	FL resident	04/01/20
14,041	Hillsborough	58	Female	Yes	CA; FL	No	FL resident	04/01/20
14,042	Hillsborough	22	Female	Yes	CO	Unknown	FL resident	04/01/20
14,043	Hillsborough	53	Male	Yes	GERMANY	Unknown	FL resident	04/01/20
14,044	Hillsborough	73	Female	Unknown		Unknown	FL resident	04/01/20
14,045	Hillsborough	18	Female	Yes	FRANCE	No	FL resident	04/01/20
14,046	Hillsborough	38	Male	Unknown		Yes	FL resident	04/01/20
14,047	Hillsborough	33	Male	Yes	UNITED KINGDOM	No	FL resident	04/01/20
14,048	Hillsborough	71	Male	Yes	CUBA; FL	Unknown	FL resident	04/01/20
14,049	Hillsborough	47	Male	Yes	NY	No	FL resident	04/01/20
14,050	Hillsborough	24	Female	Unknown		Yes	FL resident	04/01/20
14,051	Hillsborough	41	Female	Unknown		No	FL resident	04/01/20
14,052	Hillsborough	24	Male	No		Yes	FL resident	04/01/20
14,053	Hillsborough	29	Female	Yes	NY	Unknown	FL resident	04/01/20
14,054	Hillsborough	51	Male	Yes	FL; NY	Unknown	FL resident	04/01/20
14,055	Hillsborough	81	Male	No		Unknown	FL resident	04/01/20
14,056	Hillsborough	62	Male	Yes	FL; ISRAEL	Unknown	FL resident	04/01/20
14,057	Hillsborough	28	Male	No		Yes	FL resident	04/01/20
14,058	Hillsborough	21	Male	No		No	FL resident	04/01/20
14,059	Hillsborough	37	Female	No		Unknown	FL resident	04/01/20
14,060	Hillsborough	21	Female	No		Unknown	FL resident	04/01/20
14,061	Hillsborough	43	Female	Yes	UNITED KINGDOM	Yes	FL resident	04/01/20
14,062	Hillsborough	64	Female	Yes	NY	No	FL resident	04/01/20
14,063	Hillsborough	29	Male	Unknown		Yes	FL resident	04/01/20
14,064	Hillsborough	23	Female	Yes	PUERTO RICO	Unknown	FL resident	04/01/20
14,065	Hillsborough	21	Female	Yes	TN	Yes	FL resident	04/01/20
14,066	Hillsborough	15	Male	No		Yes	FL resident	04/01/20
14,067	Hillsborough	57	Male	No		Unknown	FL resident	04/01/20
14,068	Hillsborough	79	Female	Yes	FL; ISRAEL; UNITED KINGDOM	Unknown	FL resident	04/01/20
14,069	Hillsborough	54	Male	No		No	FL resident	04/01/20
14,070	Hillsborough	79	Female	No		Yes	FL resident	04/01/20
14,071	Hillsborough	11	Male	No		Yes	FL resident	04/01/20
14,072	Hillsborough	17	Male	No		Yes	FL resident	04/01/20
14,073	Hillsborough	60	Female	No		Unknown	FL resident	04/01/20
14,074	Hillsborough	36	Female	No		No	FL resident	04/01/20
14,075	Hillsborough	24	Male	No		Unknown	FL resident	04/01/20
14,076	Hillsborough	45	Male	No		No	FL resident	04/01/20
14,077	Hillsborough	0	Male	No		Yes	FL resident	04/01/20
14,078	Hillsborough	47	Male	No		No	FL resident	04/02/20
14,079	Hillsborough	49	Female	No		Yes	FL resident	04/02/20
14,080	Hillsborough	70	Female	No		Yes	FL resident	04/02/20
14,081	Hillsborough	29	Female	Yes	UNITED KINGDOM	No	FL resident	04/02/20
14,082	Hillsborough	61	Male	Yes	AL; NY; NIGER	No	FL resident	04/02/20
14,083	Hillsborough	39	Female	No		No	FL resident	04/02/20
14,084	Hillsborough	69	Female	Yes	GA	No	FL resident	04/02/20
14,085	Hillsborough	36	Male	No		No	FL resident	04/02/20
14,086	Hillsborough	79	Male	No		Unknown	FL resident	04/02/20
14,087	Hillsborough	62	Female	No		Yes	FL resident	04/02/20
14,088	Hillsborough	65	Male	No		Yes	FL resident	04/02/20
14,089	Hillsborough	52	Female	No		Unknown	FL resident	04/02/20
14,090	Hillsborough	43	Male	Unknown		No	FL resident	04/02/20
14,091	Hillsborough	50	Female	Unknown		No	FL resident	04/02/20
14,092	Hillsborough	19	Female	No		Yes	FL resident	04/02/20
14,093	Hillsborough	74	Male	Yes	FL; MEXICO	Unknown	FL resident	04/02/20

# Coronavirus: line list of cases

Data verified as of Apr 15, 2020 at 10 AM

Data in this report are provisional and subject to change.

Case	County	Age	Gender	Travel related	Travel detail	Contact with a confirmed case	Jurisdiction	Date case counted
14,094	Hillsborough	55	Female	No		Unknown	FL resident	04/02/20
14,095	Hillsborough	19	Female	Yes	NY	Yes	FL resident	04/02/20
14,096	Hillsborough	41	Female	Unknown		Unknown	FL resident	04/02/20
14,097	Hillsborough	43	Female	Unknown		No	FL resident	04/02/20
14,098	Hillsborough	60	Male	No		Unknown	FL resident	04/02/20
14,099	Hillsborough	44	Female	No		No	FL resident	04/02/20
14,100	Hillsborough	50	Male	Unknown		No	FL resident	04/02/20
14,101	Hillsborough	55	Male	Yes	NY	Unknown	FL resident	04/02/20
14,102	Hillsborough	31	Female	No		Unknown	FL resident	04/02/20
14,103	Hillsborough	28	Female	Yes	NY	Unknown	FL resident	04/02/20
14,104	Hillsborough	62	Female	No		No	FL resident	04/02/20
14,105	Hillsborough	35	Female	No		No	FL resident	04/02/20
14,106	Hillsborough	57	Female	No		Unknown	FL resident	04/02/20
14,107	Hillsborough	34	Female	No		Unknown	FL resident	04/02/20
14,108	Hillsborough	48	Male	Yes	NY	No	FL resident	04/02/20
14,109	Hillsborough	24	Female	No		No	FL resident	04/02/20
14,110	Hillsborough	15	Male	Unknown		No	FL resident	04/02/20
14,111	Hillsborough	47	Male	No		No	FL resident	04/02/20
14,112	Hillsborough	33	Male	No		No	FL resident	04/02/20
14,113	Hillsborough	23	Female	No		No	FL resident	04/02/20
14,114	Hillsborough	30	Male	Yes	FL; NY	No	FL resident	04/02/20
14,115	Hillsborough	50	Female	No		Yes	FL resident	04/03/20
14,116	Hillsborough	18	Male	No		No	FL resident	04/03/20
14,117	Hillsborough	46	Male	No		Unknown	FL resident	04/03/20
14,118	Hillsborough	21	Female	No		Unknown	FL resident	04/03/20
14,119	Hillsborough	55	Male	Yes	MI; NETHERLANDS	Yes	FL resident	04/03/20
14,120	Hillsborough	46	Male	Yes	CO	Yes	FL resident	04/03/20
14,121	Hillsborough	25	Male	No		Yes	FL resident	04/03/20
14,122	Hillsborough	29	Male	No		Unknown	FL resident	04/03/20
14,123	Hillsborough	63	Male	No		Unknown	FL resident	04/03/20
14,124	Hillsborough	48	Male	Unknown		Unknown	FL resident	04/03/20
14,125	Hillsborough	34	Female	No		Unknown	FL resident	04/03/20
14,126	Hillsborough	59	Female	No		Yes	FL resident	04/03/20
14,127	Hillsborough	39	Male	Yes	NY	Unknown	FL resident	04/03/20
14,128	Hillsborough	58	Male	Yes	NY	Unknown	FL resident	04/03/20
14,129	Hillsborough	41	Female	No		Yes	FL resident	04/03/20
14,130	Hillsborough	33	Female	No		No	FL resident	04/03/20
14,131	Hillsborough	78	Male	Unknown		Unknown	FL resident	04/03/20
14,132	Hillsborough	29	Male	No		No	FL resident	04/03/20
14,133	Hillsborough	50	Female	No		No	FL resident	04/03/20
14,134	Hillsborough	56	Female	No		Unknown	FL resident	04/03/20
14,135	Hillsborough	39	Male	Unknown		Yes	FL resident	04/03/20
14,136	Hillsborough	68	Female	No		No	FL resident	04/03/20
14,137	Hillsborough	43	Male	No		Unknown	FL resident	04/03/20
14,138	Hillsborough	51	Male	No		Unknown	FL resident	04/03/20
14,139	Hillsborough	38	Female	Yes	COLOMBIA	Unknown	FL resident	04/03/20
14,140	Hillsborough	31	Female	No		No	FL resident	04/03/20
14,141	Hillsborough	38	Female	No		Unknown	FL resident	04/03/20
14,142	Hillsborough	32	Female	No		Unknown	FL resident	04/03/20
14,143	Hillsborough	18	Male	No		Yes	FL resident	04/03/20
14,144	Hillsborough	13	Female	No		Yes	FL resident	04/03/20
14,145	Hillsborough	62	Male	No		Yes	FL resident	04/03/20
14,146	Hillsborough	64	Female	Yes	NY	Yes	FL resident	04/03/20
14,147	Hillsborough	77	Male	No		No	FL resident	04/03/20
14,148	Hillsborough	82	Female	No		Yes	FL resident	04/03/20
14,149	Hillsborough	73	Female	Yes	INDIA	Unknown	FL resident	04/03/20
14,150	Hillsborough	25	Male	Unknown		Unknown	FL resident	04/03/20
14,151	Hillsborough	19	Male	Yes	NY	Yes	FL resident	04/03/20
14,152	Hillsborough	32	Female	No		Unknown	FL resident	04/03/20
14,153	Hillsborough	33	Female	Yes	INDIA; WA	Yes	FL resident	04/03/20
14,154	Hillsborough	38	Male	No		Yes	FL resident	04/03/20
14,155	Hillsborough	26	Female	No		Unknown	FL resident	04/03/20

# Coronavirus: line list of cases

Data verified as of Apr 15, 2020 at 10 AM

Data in this report are provisional and subject to change.

Case	County	Age	Gender	Travel related	Travel detail	Contact with a confirmed case	Jurisdiction	Date case counted
14,156	Hillsborough	62	Male	Yes	NY	Unknown	FL resident	04/03/20
14,157	Hillsborough	41	Male	Yes	PUERTO RICO	No	FL resident	04/03/20
14,158	Hillsborough	66	Male	Yes	UNITED ARAB EMIRATES	No	FL resident	04/03/20
14,159	Hillsborough	22	Female	No		Unknown	FL resident	04/03/20
14,160	Hillsborough	67	Male	Yes	NY	Unknown	FL resident	04/03/20
14,161	Hillsborough	80	Male	Yes	CARIBBEAN	Yes	FL resident	04/03/20
14,162	Hillsborough	76	Female	Yes	CARIBBEAN	Yes	FL resident	04/03/20
14,163	Hillsborough	49	Female	No		Yes	FL resident	04/03/20
14,164	Hillsborough	39	Male	No		Unknown	FL resident	04/03/20
14,165	Hillsborough	73	Male	Yes	NY	Yes	FL resident	04/03/20
14,166	Hillsborough	75	Male	No		Unknown	FL resident	04/03/20
14,167	Hillsborough	48	Male	Yes	CARIBBEAN	Yes	FL resident	04/03/20
14,168	Hillsborough	45	Female	No		Yes	FL resident	04/03/20
14,169	Hillsborough	31	Female	No		No	FL resident	04/03/20
14,170	Hillsborough	1	Male	No		No	FL resident	04/03/20
14,171	Hillsborough	20	Male	No		Unknown	FL resident	04/03/20
14,172	Hillsborough	82	Female	No		Unknown	FL resident	04/03/20
14,173	Hillsborough	32	Female	No		Unknown	FL resident	04/03/20
14,174	Hillsborough	36	Female	No		No	FL resident	04/03/20
14,175	Hillsborough	55	Male	Unknown		Unknown	FL resident	04/03/20
14,176	Hillsborough	71	Male	Unknown		Unknown	FL resident	04/03/20
14,177	Hillsborough	63	Female	No		Yes	FL resident	04/03/20
14,178	Hillsborough	70	Male	No		Yes	FL resident	04/03/20
14,179	Hillsborough	62	Male	No		Unknown	FL resident	04/03/20
14,180	Hillsborough	61	Female	Yes	NJ	Yes	FL resident	04/03/20
14,181	Hillsborough	42	Male	Unknown		Unknown	FL resident	04/04/20
14,182	Hillsborough	59	Male	No		No	FL resident	04/04/20
14,183	Hillsborough	21	Female	Yes	CARIBBEAN	No	FL resident	04/04/20
14,184	Hillsborough	32	Male	Yes	NY	Unknown	FL resident	04/04/20
14,185	Hillsborough	46	Male	No		Unknown	FL resident	04/04/20
14,186	Hillsborough	69	Male	Yes	NY	Unknown	FL resident	04/04/20
14,187	Hillsborough	22	Male	Unknown		Unknown	FL resident	04/04/20
14,188	Hillsborough	23	Male	Yes	CARIBBEAN; FL	Unknown	FL resident	04/04/20
14,189	Hillsborough	22	Male	Yes	AZ; CT	Unknown	FL resident	04/04/20
14,190	Hillsborough	31	Female	Yes	FL; JAMAICA	Unknown	FL resident	04/04/20
14,191	Hillsborough	44	Male	Yes	NY	Yes	FL resident	04/04/20
14,192	Hillsborough	67	Female	No		No	FL resident	04/04/20
14,193	Hillsborough	73	Male	No		Unknown	FL resident	04/04/20
14,194	Hillsborough	51	Female	No		Yes	FL resident	04/04/20
14,195	Hillsborough	36	Male	No		Yes	FL resident	04/04/20
14,196	Hillsborough	72	Female	No		Unknown	FL resident	04/04/20
14,197	Hillsborough	22	Male	Yes	NY	Unknown	FL resident	04/04/20
14,198	Hillsborough	49	Male	Yes	LA	Unknown	FL resident	04/04/20
14,199	Hillsborough	43	Female	Yes	NY	Yes	FL resident	04/04/20
14,200	Hillsborough	51	Female	No		Unknown	FL resident	04/04/20
14,201	Hillsborough	63	Male	No		No	FL resident	04/04/20
14,202	Hillsborough	75	Female	Unknown		No	FL resident	04/04/20
14,203	Hillsborough	82	Male	No		Unknown	FL resident	04/04/20
14,204	Hillsborough	53	Female	Yes	AL; FL; MI	No	FL resident	04/04/20
14,205	Hillsborough	47	Male	Yes	FL; NY	No	FL resident	04/04/20
14,206	Hillsborough	45	Male	No		No	FL resident	04/04/20
14,207	Hillsborough	27	Female	No		Yes	FL resident	04/04/20
14,208	Hillsborough	36	Male	No		Yes	FL resident	04/04/20
14,209	Hillsborough	34	Female	No		Yes	FL resident	04/05/20
14,210	Hillsborough	2	Female	No		Yes	FL resident	04/05/20
14,211	Hillsborough	43	Male	Unknown		Unknown	FL resident	04/05/20
14,212	Hillsborough	46	Female	No		Yes	FL resident	04/05/20
14,213	Hillsborough	67	Female	No		Yes	FL resident	04/05/20
14,214	Hillsborough	51	Male	Unknown		No	FL resident	04/05/20
14,215	Hillsborough	56	Female	No		No	FL resident	04/05/20
14,216	Hillsborough	47	Male	No		Yes	FL resident	04/05/20
14,217	Hillsborough	19	Female	Yes	TN	Yes	FL resident	04/05/20

# Coronavirus: line list of cases

Data verified as of Apr 15, 2020 at 10 AM

Data in this report are provisional and subject to change.

Case	County	Age	Gender	Travel related	Travel detail	Contact with a confirmed case	Jurisdiction	Date case counted
14,218	Hillsborough	28	Female	Yes	FL; WI	Unknown	FL resident	04/05/20
14,219	Hillsborough	30	Female	Unknown		No	FL resident	04/05/20
14,220	Hillsborough	10	Male	Yes	FL; NY	Unknown	FL resident	04/05/20
14,221	Hillsborough	66	Female	No		No	FL resident	04/05/20
14,222	Hillsborough	49	Male	Yes	CA; FL	Yes	FL resident	04/05/20
14,223	Hillsborough	59	Male	Yes	AZ; DC; FL; LA; NY; PA; TN	Unknown	FL resident	04/05/20
14,224	Hillsborough	44	Female	Unknown		No	FL resident	04/05/20
14,225	Hillsborough	72	Female	Unknown		Yes	FL resident	04/05/20
14,226	Hillsborough	72	Male	Unknown		Unknown	FL resident	04/05/20
14,227	Hillsborough	54	Male	Yes	NY	Unknown	FL resident	04/05/20
14,228	Hillsborough	51	Female	Unknown		No	FL resident	04/05/20
14,229	Hillsborough	48	Female	No		Yes	FL resident	04/05/20
14,230	Hillsborough	28	Female	Unknown		Unknown	FL resident	04/05/20
14,231	Hillsborough	20	Male	No		Yes	FL resident	04/05/20
14,232	Hillsborough	47	Male	Unknown		Yes	FL resident	04/05/20
14,233	Hillsborough	76	Male	No		No	FL resident	04/05/20
14,234	Hillsborough	38	Male	No		Yes	FL resident	04/05/20
14,235	Hillsborough	57	Male	No		No	FL resident	04/05/20
14,236	Hillsborough	36	Male	Unknown		Yes	FL resident	04/05/20
14,237	Hillsborough	45	Female	Unknown		Unknown	FL resident	04/05/20
14,238	Hillsborough	38	Male	No		No	FL resident	04/05/20
14,239	Hillsborough	46	Male	Yes	FL; MEXICO; TX	Unknown	FL resident	04/05/20
14,240	Hillsborough	72	Male	No		Yes	FL resident	04/05/20
14,241	Hillsborough	62	Female	No		Unknown	FL resident	04/06/20
14,242	Hillsborough	56	Female	No		Yes	FL resident	04/06/20
14,243	Hillsborough	73	Female	No		Yes	FL resident	04/06/20
14,244	Hillsborough	73	Male	Unknown		Unknown	FL resident	04/06/20
14,245	Hillsborough	43	Female	No		No	FL resident	04/06/20
14,246	Hillsborough	27	Female	No		No	FL resident	04/06/20
14,247	Hillsborough	56	Male	Unknown		No	FL resident	04/06/20
14,248	Hillsborough	54	Female	No		No	FL resident	04/06/20
14,249	Hillsborough	35	Male	Yes	COLOMBIA	No	FL resident	04/06/20
14,250	Hillsborough	65	Female	Unknown		No	FL resident	04/06/20
14,251	Hillsborough	68	Female	Unknown		Yes	FL resident	04/06/20
14,252	Hillsborough	39	Female	Yes	NY	Yes	FL resident	04/06/20
14,253	Hillsborough	50	Male	Yes	CA	No	FL resident	04/06/20
14,254	Hillsborough	34	Male	No		No	FL resident	04/06/20
14,255	Hillsborough	9	Female	Yes	FL; NY	Yes	FL resident	04/06/20
14,256	Hillsborough	34	Female	No		No	FL resident	04/06/20
14,257	Hillsborough	39	Female	Unknown		Yes	FL resident	04/06/20
14,258	Hillsborough	34	Female	Yes	FL; NY	No	FL resident	04/06/20
14,259	Hillsborough	36	Female	Yes	FL; NY	Yes	FL resident	04/06/20
14,260	Hillsborough	35	Female	Unknown		Yes	FL resident	04/06/20
14,261	Hillsborough	47	Female	Yes	IRELAND; NY	Unknown	FL resident	04/06/20
14,262	Hillsborough	33	Female	No		Yes	FL resident	04/06/20
14,263	Hillsborough	21	Male	Unknown		Unknown	FL resident	04/06/20
14,264	Hillsborough	34	Female	Unknown		No	FL resident	04/06/20
14,265	Hillsborough	49	Female	Unknown		No	FL resident	04/06/20
14,266	Hillsborough	16	Male	Unknown		No	FL resident	04/06/20
14,267	Hillsborough	57	Female	Yes	NY	Yes	FL resident	04/06/20
14,268	Hillsborough	45	Female	Unknown		No	FL resident	04/06/20
14,269	Hillsborough	82	Male	Unknown		Unknown	FL resident	04/06/20
14,270	Hillsborough	24	Female	Unknown		Yes	FL resident	04/06/20
14,271	Hillsborough	78	Male	Unknown		Yes	FL resident	04/06/20
14,272	Hillsborough	76	Male	Unknown		Unknown	FL resident	04/06/20
14,273	Hillsborough	36	Female	No		Yes	FL resident	04/06/20
14,274	Hillsborough	23	Female	Yes	NC	Yes	FL resident	04/06/20
14,275	Hillsborough	59	Male	No		No	FL resident	04/06/20
14,276	Hillsborough	60	Female	Unknown		No	FL resident	04/06/20
14,277	Hillsborough	45	Male	Unknown		Yes	FL resident	04/06/20
14,278	Hillsborough	55	Male	Unknown		Yes	FL resident	04/06/20
14,279	Hillsborough	49	Female	Unknown		Yes	FL resident	04/06/20

# Coronavirus: line list of cases

Data verified as of Apr 15, 2020 at 10 AM

Data in this report are provisional and subject to change.

Case	County	Age	Gender	Travel related	Travel detail	Contact with a confirmed case	Jurisdiction	Date case counted
14,280	Hillsborough	32	Female	No		Yes	FL resident	04/07/20
14,281	Hillsborough	2	Male	No		Unknown	FL resident	04/07/20
14,282	Hillsborough	56	Female	Yes	FL; TX	No	FL resident	04/07/20
14,283	Hillsborough	63	Female	No		Yes	FL resident	04/07/20
14,284	Hillsborough	52	Female	No		No	FL resident	04/07/20
14,285	Hillsborough	40	Female	Unknown		No	FL resident	04/07/20
14,286	Hillsborough	64	Female	No		No	FL resident	04/07/20
14,287	Hillsborough	28	Male	No		Yes	FL resident	04/07/20
14,288	Hillsborough	53	Male	Yes	EUROPE; FL	No	FL resident	04/07/20
14,289	Hillsborough	42	Female	Yes	FL; FRANCE	No	FL resident	04/07/20
14,290	Hillsborough	42	Male	Unknown		Yes	FL resident	04/07/20
14,291	Hillsborough	59	Female	Unknown		No	FL resident	04/07/20
14,292	Hillsborough	55	Male	Unknown		Unknown	FL resident	04/07/20
14,293	Hillsborough	31	Female	Unknown		Unknown	FL resident	04/07/20
14,294	Hillsborough	70	Female	Unknown		Yes	FL resident	04/07/20
14,295	Hillsborough	55	Female	Unknown		No	FL resident	04/07/20
14,296	Hillsborough	28	Female	No		No	FL resident	04/07/20
14,297	Hillsborough	7	Female	Unknown		Unknown	FL resident	04/07/20
14,298	Hillsborough	34	Male	No		Yes	FL resident	04/07/20
14,299	Hillsborough	37	Female	No		No	FL resident	04/07/20
14,300	Hillsborough	78	Female	No		No	FL resident	04/07/20
14,301	Hillsborough	21	Female	Yes	FL; TX	Yes	FL resident	04/07/20
14,302	Hillsborough	43	Male	Unknown		Yes	FL resident	04/07/20
14,303	Hillsborough	35	Female	No		Yes	FL resident	04/07/20
14,304	Hillsborough	61	Male	Unknown		Unknown	FL resident	04/07/20
14,305	Hillsborough	70	Male	No		Yes	FL resident	04/07/20
14,306	Hillsborough	23	Female	No		Unknown	FL resident	04/07/20
14,307	Hillsborough	58	Male	Unknown		No	FL resident	04/07/20
14,308	Hillsborough	48	Male	Unknown		No	FL resident	04/07/20
14,309	Hillsborough	47	Female	Unknown		No	FL resident	04/07/20
14,310	Hillsborough	65	Male	No		No	FL resident	04/08/20
14,311	Hillsborough	44	Male	Yes	MD; NY	No	FL resident	04/08/20
14,312	Hillsborough	24	Female	No		Unknown	FL resident	04/08/20
14,313	Hillsborough	14	Female	No		No	FL resident	04/08/20
14,314	Hillsborough	54	Female	No		No	FL resident	04/08/20
14,315	Hillsborough	72	Female	Unknown		Unknown	FL resident	04/08/20
14,316	Hillsborough	29	Female	No		Unknown	FL resident	04/08/20
14,317	Hillsborough	46	Male	No		Unknown	FL resident	04/08/20
14,318	Hillsborough	34	Female	Yes	NJ	Yes	FL resident	04/08/20
14,319	Hillsborough	41	Male	No		No	FL resident	04/08/20
14,320	Hillsborough	54	Female	Unknown		No	FL resident	04/08/20
14,321	Hillsborough	24	Female	Yes	CANADA	Yes	FL resident	04/08/20
14,322	Hillsborough	39	Female	Unknown		Yes	FL resident	04/08/20
14,323	Hillsborough	57	Female	Unknown		No	FL resident	04/08/20
14,324	Hillsborough	21	Female	Unknown		Yes	FL resident	04/08/20
14,325	Hillsborough	85	Male	No		Yes	FL resident	04/08/20
14,326	Hillsborough	29	Male	No		Unknown	FL resident	04/08/20
14,327	Hillsborough	64	Female	No		Yes	FL resident	04/08/20
14,328	Hillsborough	36	Male	Yes	GERMANY; IRAN; IRAQ; QATAR; SPAIN	Unknown	FL resident	04/08/20
14,329	Hillsborough	65	Female	Yes	MI	No	FL resident	04/08/20
14,330	Hillsborough	32	Female	No		No	FL resident	04/08/20
14,331	Hillsborough	46	Male	No		Yes	FL resident	04/08/20
14,332	Hillsborough	46	Male	No		Yes	FL resident	04/08/20
14,333	Hillsborough	27	Male	Unknown		No	FL resident	04/08/20
14,334	Hillsborough	24	Female	Unknown		Unknown	FL resident	04/08/20
14,335	Hillsborough	42	Male	Unknown		Unknown	FL resident	04/08/20
14,336	Hillsborough	86	Male	Unknown		Yes	FL resident	04/08/20
14,337	Hillsborough	65	Female	Unknown		Yes	FL resident	04/08/20
14,338	Hillsborough	71	Male	Unknown		Unknown	FL resident	04/08/20
14,339	Hillsborough	41	Female	No		Yes	FL resident	04/09/20
14,340	Hillsborough	66	Male	No		Yes	FL resident	04/09/20



# Coronavirus: line list of cases

Data verified as of Apr 15, 2020 at 10 AM

Data in this report are provisional and subject to change.

Case	County	Age	Gender	Travel related	Travel detail	Contact with a confirmed case	Jurisdiction	Date case counted
14,341	Hillsborough	64	Female	No		Yes	FL resident	04/09/20
14,342	Hillsborough	65	Male	No		No	FL resident	04/09/20
14,343	Hillsborough	36	Male	No		Unknown	FL resident	04/09/20
14,344	Hillsborough	49	Male	No		Unknown	FL resident	04/09/20
14,345	Hillsborough	53	Male	No		Yes	FL resident	04/09/20
14,346	Hillsborough	70	Female	Unknown		Unknown	FL resident	04/09/20
14,347	Hillsborough	55	Male	No	FL; FL	Yes	FL resident	04/09/20
14,348	Hillsborough	3	Female	No		Yes	FL resident	04/09/20
14,349	Hillsborough	46	Female	No		Unknown	FL resident	04/09/20
14,350	Hillsborough	35	Male	No		Yes	FL resident	04/09/20
14,351	Hillsborough	78	Female	No		No	FL resident	04/09/20
14,352	Hillsborough	27	Female	No		Unknown	FL resident	04/09/20
14,353	Hillsborough	58	Male	No		Yes	FL resident	04/09/20
14,354	Hillsborough	75	Female	No		Yes	FL resident	04/09/20
14,355	Hillsborough	88	Female	Yes	CT	Yes	FL resident	04/09/20
14,356	Hillsborough	47	Female	No		Unknown	FL resident	04/09/20
14,357	Hillsborough	52	Female	No		No	FL resident	04/09/20
14,358	Hillsborough	56	Male	Unknown		Unknown	FL resident	04/09/20
14,359	Hillsborough	73	Female	No		Yes	FL resident	04/09/20
14,360	Hillsborough	23	Male	No		Yes	FL resident	04/09/20
14,361	Hillsborough	49	Female	No		Yes	FL resident	04/10/20
14,362	Hillsborough	66	Female	Unknown		Yes	FL resident	04/10/20
14,363	Hillsborough	69	Male	Yes	NY	Yes	FL resident	04/10/20
14,364	Hillsborough	62	Female	Yes	NY	Yes	FL resident	04/10/20
14,365	Hillsborough	52	Female	No		No	FL resident	04/10/20
14,366	Hillsborough	48	Female	No		Yes	FL resident	04/10/20
14,367	Hillsborough	85	Male	No		Yes	FL resident	04/10/20
14,368	Hillsborough	20	Male	No		No	FL resident	04/10/20
14,369	Hillsborough	57	Male	No		Unknown	FL resident	04/10/20
14,370	Hillsborough	64	Female	Yes	NJ	Yes	FL resident	04/10/20
14,371	Hillsborough	53	Male	Yes	NY	No	FL resident	04/10/20
14,372	Hillsborough	53	Male	Unknown		Unknown	FL resident	04/10/20
14,373	Hillsborough	68	Female	Yes	FL; NY	Unknown	FL resident	04/10/20
14,374	Hillsborough	45	Male	Unknown		Yes	FL resident	04/10/20
14,375	Hillsborough	65	Male	Unknown		Yes	FL resident	04/10/20
14,376	Hillsborough	36	Female	Yes	FL; NY	No	FL resident	04/10/20
14,377	Hillsborough	32	Male	Unknown		Unknown	FL resident	04/11/20
14,378	Hillsborough	90	Male	No		Yes	FL resident	04/11/20
14,379	Hillsborough	65	Male	No		Yes	FL resident	04/11/20
14,380	Hillsborough	50	Male	No		Unknown	FL resident	04/11/20
14,381	Hillsborough	98	Female	No		Yes	FL resident	04/11/20
14,382	Hillsborough	51	Male	No		Unknown	FL resident	04/11/20
14,383	Hillsborough	87	Male	No		Yes	FL resident	04/11/20
14,384	Hillsborough	53	Male	Yes	GA	Unknown	FL resident	04/11/20
14,385	Hillsborough	43	Female	No		Yes	FL resident	04/11/20
14,386	Hillsborough	22	Male	No		Yes	FL resident	04/11/20
14,387	Hillsborough	59	Female	No		Yes	FL resident	04/11/20
14,388	Hillsborough	21	Male	No		Unknown	FL resident	04/11/20
14,389	Hillsborough	52	Male	No		Yes	FL resident	04/11/20
14,390	Hillsborough	64	Male	No		No	FL resident	04/11/20
14,391	Hillsborough	35	Male	No		Yes	FL resident	04/11/20
14,392	Hillsborough	61	Female	No		No	FL resident	04/11/20
14,393	Hillsborough	30	Female	Yes	NY	No	FL resident	04/11/20
14,394	Hillsborough	54	Male	Unknown		Unknown	FL resident	04/11/20
14,395	Hillsborough	62	Male	Unknown		Unknown	FL resident	04/11/20
14,396	Hillsborough	37	Female	Yes	FL; MI	No	FL resident	04/11/20
14,397	Hillsborough	29	Male	No		Yes	FL resident	04/11/20
14,398	Hillsborough	70	Male	No		No	FL resident	04/11/20
14,399	Hillsborough	14	Male	No		Yes	FL resident	04/11/20
14,400	Hillsborough	1	Female	Unknown		Yes	FL resident	04/11/20
14,401	Hillsborough	34	Female	Unknown		Unknown	FL resident	04/11/20
14,402	Hillsborough	28	Female	Unknown		Yes	FL resident	04/11/20



# Coronavirus: line list of cases

Data verified as of Apr 15, 2020 at 10 AM

Data in this report are provisional and subject to change.

Case	County	Age	Gender	Travel related	Travel detail	Contact with a confirmed case	Jurisdiction	Date case counted
14,403	Hillsborough	77	Male	No		No	FL resident	04/11/20
14,404	Hillsborough	29	Female	Unknown		Yes	FL resident	04/11/20
14,405	Hillsborough	47	Male	Unknown		Unknown	FL resident	04/11/20
14,406	Hillsborough	68	Male	Unknown		Yes	FL resident	04/11/20
14,407	Hillsborough	49	Male	No		Yes	FL resident	04/11/20
14,408	Hillsborough	36	Female	No		Yes	FL resident	04/11/20
14,409	Hillsborough	35	Female	No		Unknown	FL resident	04/11/20
14,410	Hillsborough	34	Male	No		No	FL resident	04/11/20
14,411	Hillsborough	58	Female	Yes	NEW ZEALAND	Unknown	FL resident	04/11/20
14,412	Hillsborough	12	Female	No		Yes	FL resident	04/11/20
14,413	Hillsborough	44	Female	No		Yes	FL resident	04/11/20
14,414	Hillsborough	34	Male	No		Yes	FL resident	04/11/20
14,415	Hillsborough	55	Male	Unknown		Unknown	FL resident	04/11/20
14,416	Hillsborough	18	Female	No		Yes	FL resident	04/11/20
14,417	Hillsborough	54	Female	No		Yes	FL resident	04/11/20
14,418	Hillsborough	62	Female	No		Yes	FL resident	04/11/20
14,419	Hillsborough	59	Female	No		No	FL resident	04/11/20
14,420	Hillsborough	15	Female	No		Yes	FL resident	04/11/20
14,421	Hillsborough	41	Male	No		Unknown	FL resident	04/11/20
14,422	Hillsborough	74	Male	No		Unknown	FL resident	04/11/20
14,423	Hillsborough	79	Female	No		Yes	FL resident	04/11/20
14,424	Hillsborough	57	Female	No		Yes	FL resident	04/11/20
14,425	Hillsborough	25	Female	No		Yes	FL resident	04/11/20
14,426	Hillsborough	42	Male	No		Yes	FL resident	04/11/20
14,427	Hillsborough	57	Female	Unknown		Unknown	FL resident	04/11/20
14,428	Hillsborough	19	Male	Unknown		Yes	FL resident	04/11/20
14,429	Hillsborough	24	Female	Unknown		No	FL resident	04/11/20
14,430	Hillsborough	67	Male	Yes	OR	No	FL resident	04/11/20
14,431	Hillsborough	62	Female	Yes	FL; OR	Yes	FL resident	04/12/20
14,432	Hillsborough	34	Male	Unknown		Unknown	FL resident	04/12/20
14,433	Hillsborough	36	Male	Unknown		Unknown	FL resident	04/12/20
14,434	Hillsborough	42	Male	Unknown		No	FL resident	04/12/20
14,435	Hillsborough	33	Male	Unknown		Unknown	FL resident	04/12/20
14,436	Hillsborough	8	Female	No		No	FL resident	04/12/20
14,437	Hillsborough	43	Female	Yes	FL; NY	No	FL resident	04/12/20
14,438	Hillsborough	46	Female	Unknown		Unknown	FL resident	04/12/20
14,439	Hillsborough	33	Male	Unknown		Unknown	FL resident	04/12/20
14,440	Hillsborough	41	Male	No		Yes	FL resident	04/12/20
14,441	Hillsborough	45	Female	No		No	FL resident	04/12/20
14,442	Hillsborough	59	Female	Yes	FL; NY	No	FL resident	04/12/20
14,443	Hillsborough	59	Male	Yes	NY	Yes	FL resident	04/12/20
14,444	Hillsborough	57	Female	Yes	FL; NJ	Yes	FL resident	04/12/20
14,445	Hillsborough	68	Male	Unknown		Unknown	FL resident	04/12/20
14,446	Hillsborough	66	Male	Unknown		Unknown	FL resident	04/12/20
14,447	Hillsborough	100	Female	Unknown		No	FL resident	04/12/20
14,448	Hillsborough	21	Male	Unknown		No	FL resident	04/12/20
14,449	Hillsborough	41	Male	Unknown		Unknown	FL resident	04/12/20
14,450	Hillsborough	34	Male	Unknown		Unknown	FL resident	04/12/20
14,451	Hillsborough	77	Female	Unknown		Unknown	FL resident	04/12/20
14,452	Hillsborough	79	Male	No		Yes	FL resident	04/12/20
14,453	Hillsborough	17	Male	No		Yes	FL resident	04/12/20
14,454	Hillsborough	19	Male	Unknown		Yes	FL resident	04/12/20
14,455	Hillsborough	14	Female	Yes	FL; IN	Yes	FL resident	04/12/20
14,456	Hillsborough	22	Female	Yes	AL; FL	Yes	FL resident	04/12/20
14,457	Hillsborough	54	Female	No		Yes	FL resident	04/12/20
14,458	Hillsborough	40	Male	Unknown		No	FL resident	04/12/20
14,459	Hillsborough	94	Female	Unknown		No	FL resident	04/12/20
14,460	Hillsborough	48	Male	Unknown		Yes	FL resident	04/12/20
14,461	Hillsborough	63	Male	Unknown		Yes	FL resident	04/12/20
14,462	Hillsborough	55	Male	No		Yes	FL resident	04/12/20
14,463	Hillsborough	76	Female	Unknown		Yes	FL resident	04/12/20
14,464	Hillsborough	25	Male	Unknown		Yes	FL resident	04/13/20

# Coronavirus: line list of cases

Data verified as of Apr 15, 2020 at 10 AM

Data in this report are provisional and subject to change.

Case	County	Age	Gender	Travel related	Travel detail	Contact with a confirmed case	Jurisdiction	Date case counted
14,465	Hillsborough	8	Female	No		Yes	FL resident	04/13/20
14,466	Hillsborough	26	Female	Unknown		Yes	FL resident	04/13/20
14,467	Hillsborough	29	Male	Unknown		Yes	FL resident	04/13/20
14,468	Hillsborough	44	Female	Unknown		Yes	FL resident	04/13/20
14,469	Hillsborough	62	Female	No		No	FL resident	04/13/20
14,470	Hillsborough	20	Male	No		Yes	FL resident	04/13/20
14,471	Hillsborough	56	Male	Unknown		No	FL resident	04/13/20
14,472	Hillsborough	28	Male	Unknown		Yes	FL resident	04/13/20
14,473	Hillsborough	57	Male	Unknown		Yes	FL resident	04/13/20
14,474	Hillsborough	31	Female	Unknown		No	FL resident	04/13/20
14,475	Hillsborough	30	Male	Unknown		No	FL resident	04/13/20
14,476	Hillsborough	41	Male	Unknown		Yes	FL resident	04/13/20
14,477	Hillsborough	73	Male	Unknown		Yes	FL resident	04/13/20
14,478	Hillsborough	47	Male	Unknown		Unknown	FL resident	04/13/20
14,479	Hillsborough	51	Male	Unknown		Unknown	FL resident	04/13/20
14,480	Hillsborough	21	Female	No		Yes	FL resident	04/13/20
14,481	Hillsborough	9	Male	No		Unknown	FL resident	04/13/20
14,482	Hillsborough	48	Male	No		Unknown	FL resident	04/13/20
14,483	Hillsborough	56	Female	No		No	FL resident	04/13/20
14,484	Hillsborough	35	Female	Unknown		No	FL resident	04/13/20
14,485	Hillsborough	28	Male	No		Yes	FL resident	04/13/20
14,486	Hillsborough	67	Female	Unknown		Unknown	FL resident	04/13/20
14,487	Hillsborough	62	Male	Unknown		Unknown	FL resident	04/14/20
14,488	Hillsborough	27	Female	Unknown		Unknown	FL resident	04/14/20
14,489	Hillsborough	41	Female	Unknown		Unknown	FL resident	04/14/20
14,490	Hillsborough	56	Female	No		Yes	FL resident	04/14/20
14,491	Hillsborough	65	Female	Unknown		Yes	FL resident	04/14/20
14,492	Hillsborough	21	Male	No		Yes	FL resident	04/14/20
14,493	Hillsborough	72	Female	Unknown		Unknown	FL resident	04/14/20
14,494	Hillsborough	55	Female	Unknown			FL resident	04/14/20
14,495	Hillsborough	85	Male	Unknown			FL resident	04/15/20
14,496	Hillsborough	48	Female	Unknown			FL resident	04/15/20
14,497	Hillsborough	33	Female	Unknown			FL resident	04/15/20
14,498	Hillsborough	56	Female	Unknown		Yes	FL resident	04/15/20
14,499	Hillsborough	18	Female	Unknown			FL resident	04/15/20
14,500	Hillsborough	60	Male	Unknown			FL resident	04/15/20
14,501	Hillsborough	42	Male	Unknown			FL resident	04/15/20
14,502	Hillsborough	89	Female	Unknown			FL resident	04/15/20
14,503	Hillsborough	31	Female	Unknown			FL resident	04/15/20
14,504	Hillsborough	75	Male	Unknown			FL resident	04/15/20
14,505	Hillsborough	39	Male	Unknown			FL resident	04/15/20
14,506	Hillsborough	89	Female	Unknown			FL resident	04/15/20
14,507	Hillsborough	64	Male	Unknown			FL resident	04/15/20
14,508	Hillsborough	42	Female	Unknown			FL resident	04/15/20
14,509	Hillsborough	67	Male	Unknown			FL resident	04/15/20
14,510	Hillsborough	73	Female	Unknown			FL resident	04/15/20
14,511	Hillsborough	34	Male	Unknown			FL resident	04/15/20
14,512	Hillsborough	30	Male	Unknown		Unknown	FL resident	04/15/20
14,513	Hillsborough	54	Male	No		Yes	FL resident	04/15/20
14,514	Hillsborough	28	Female	Unknown			FL resident	04/15/20
14,515	Hillsborough	29	Male	Unknown			FL resident	04/15/20
14,516	Hillsborough	56	Female	Unknown			FL resident	04/15/20
14,517	Hillsborough	45	Female	Unknown		No	FL resident	04/15/20
14,518	Hillsborough	24	Female	Unknown			FL resident	04/15/20
14,519	Hillsborough	35	Female	Unknown		Yes	FL resident	04/15/20
14,520	Hillsborough	72	Female	Unknown			FL resident	04/15/20
14,521	Hillsborough	42	Male	Unknown		Yes	FL resident	04/15/20
14,522	Hillsborough	38	Female	Unknown		Yes	FL resident	04/15/20
14,523	Hillsborough	64	Female	Unknown			FL resident	04/15/20
14,524	Hillsborough	27	Female	Unknown			FL resident	04/15/20
14,525	Hillsborough	26	Male	Unknown			FL resident	04/15/20
14,526	Hillsborough	27	Male	Unknown			FL resident	04/15/20

# Coronavirus: line list of cases

Data verified as of Apr 15, 2020 at 10 AM

Data in this report are provisional and subject to change.

Case	County	Age	Gender	Travel related	Travel detail	Contact with a confirmed case	Jurisdiction	Date case counted
14,527	Hillsborough	42	Female	Unknown			FL resident	04/15/20
14,528	Hillsborough	30	Female	Unknown			FL resident	04/15/20
14,529	Hillsborough	68	Female	Unknown			FL resident	04/15/20
14,530	Hillsborough	50	Female	Unknown			FL resident	04/15/20
14,531	Hillsborough	77	Male	Unknown			FL resident	04/15/20
14,532	Hillsborough	38	Female	Unknown			FL resident	04/15/20
14,533	Hillsborough	28	Male	Unknown			FL resident	04/15/20
14,534	Hillsborough	28	Male	Unknown			FL resident	04/15/20
14,535	Hillsborough	46	Male	Unknown			FL resident	04/15/20
14,536	Hillsborough	48	Female	Unknown		Unknown	FL resident	04/15/20
14,537	Hillsborough	44	Male	Unknown			FL resident	04/15/20
14,538	Hillsborough	46	Female	Unknown			FL resident	04/15/20
14,539	Hillsborough	58	Male	Unknown			FL resident	04/15/20
14,540	Hillsborough	46	Female	Unknown		No	FL resident	04/15/20
14,541	Hillsborough	22	Female	Yes	ITALY	Yes	Non-FL resident	03/03/20
14,542	Hillsborough	28	Male	Unknown		Unknown	Non-FL resident	03/17/20
14,543	Hillsborough	61	Male	Yes	GA	Unknown	Non-FL resident	03/21/20
14,544	Hillsborough	20	Female	No		Yes	Non-FL resident	03/21/20
14,545	Hillsborough	50	Female	Unknown		No	Non-FL resident	03/22/20
14,546	Hillsborough	38	Female	Yes	IL	Unknown	Non-FL resident	03/23/20
14,547	Hillsborough	42	Male	Unknown		Unknown	Non-FL resident	03/29/20
14,548	Hillsborough	90	Male	No		Yes	Non-FL resident	03/31/20
14,549	Hillsborough	38	Male	Unknown		Unknown	Non-FL resident	03/31/20
14,550	Hillsborough	50	Male	No		Unknown	Non-FL resident	04/01/20
14,551	Hillsborough	39	Female	Unknown		Yes	Non-FL resident	04/01/20
14,552	Hillsborough	21	Male	Yes	UNITED KINGDOM	No	Non-FL resident	04/02/20
14,553	Hillsborough	42	Male	Unknown		No	Non-FL resident	04/04/20
14,554	Hillsborough	48	Male	Yes	CA	No	Non-FL resident	04/04/20
14,555	Hillsborough	12	Female	Yes	GA	Yes	Non-FL resident	04/05/20
14,556	Hillsborough	60	Female	Yes	GA	Yes	Non-FL resident	04/05/20
14,557	Hillsborough	30	Male	Yes	CARIBBEAN	Unknown	Non-FL resident	04/08/20
14,558	Hillsborough	42	Male	Yes	IL	Unknown	Non-FL resident	04/10/20
14,559	Hillsborough	92	Male	Unknown		Yes	Non-FL resident	04/10/20
14,560	Hillsborough	89	Female	Unknown		Yes	Non-FL resident	04/10/20
14,561	Hillsborough	55	Female	Unknown		Unknown	Non-FL resident	04/13/20
14,562	Hillsborough	41	Female	Unknown		Unknown	Non-FL resident	04/13/20
14,563	Hillsborough	59	Female	Unknown		Unknown	Non-FL resident	04/13/20
14,564	Hillsborough	23	Female	Unknown		Unknown	Non-FL resident	04/13/20
14,565	Hillsborough	78	Female	Unknown		Unknown	Non-FL resident	04/13/20
14,566	Hillsborough	48	Female	Unknown		Unknown	Non-FL resident	04/13/20
14,567	Hillsborough	70	Male	Unknown		Unknown	Non-FL resident	04/13/20
14,568	Hillsborough	40	Female	Unknown		Unknown	Non-FL resident	04/13/20
14,569	Hillsborough	49	Male	Unknown		Unknown	Non-FL resident	04/13/20
14,570	Hillsborough	43	Female	Unknown		Unknown	Non-FL resident	04/13/20
14,571	Hillsborough	51	Female	Unknown		Unknown	Non-FL resident	04/13/20
14,572	Hillsborough	59	Male	Unknown		Unknown	Non-FL resident	04/13/20
14,573	Hillsborough	57	Female	Unknown		Unknown	Non-FL resident	04/13/20
14,574	Hillsborough	43	Female	Unknown		Unknown	Non-FL resident	04/13/20
14,575	Hillsborough	52	Female	Unknown		Unknown	Non-FL resident	04/13/20
14,576	Hillsborough	51	Male	Unknown		Unknown	Non-FL resident	04/13/20
14,577	Hillsborough	39	Female	Unknown		Unknown	Non-FL resident	04/13/20
14,578	Hillsborough	41	Male	Yes	CT	Yes	Non-FL resident	04/13/20
14,579	Hillsborough	51	Female	Unknown		Unknown	Non-FL resident	04/14/20
14,580	Hillsborough	78	Male	Unknown			Non-FL resident	04/15/20
14,581	Holmes	27	Male	Yes	AL	Unknown	FL resident	03/30/20
14,582	Holmes	39	Male	No		Unknown	FL resident	04/06/20
14,583	Holmes	73	Male	No		Yes	FL resident	04/13/20
14,584	Holmes	45	Female	No		Yes	FL resident	04/13/20
14,585	Indian River	77	Female	Yes	FL; MO	No	FL resident	03/19/20
14,586	Indian River	69	Male	Yes	EGYPT; GERMANY	No	FL resident	03/20/20
14,587	Indian River	84	Female	No		No	FL resident	03/20/20

# Coronavirus: line list of cases

Data verified as of Apr 15, 2020 at 10 AM

Data in this report are provisional and subject to change.

Case	County	Age	Gender	Travel related	Travel detail	Contact with a confirmed case	Jurisdiction	Date case counted
14,588	Indian River	30	Female	Yes	PORTUGAL; SPAIN; UNITED KINGDOM	No	FL resident	03/21/20
14,589	Indian River	54	Male	No		No	FL resident	03/21/20
14,590	Indian River	81	Female	No		No	FL resident	03/22/20
14,591	Indian River	58	Female	Yes	IRELAND	No	FL resident	03/22/20
14,592	Indian River	56	Male	Yes	CO	Yes	FL resident	03/23/20
14,593	Indian River	49	Male	No		No	FL resident	03/23/20
14,594	Indian River	68	Female	No		No	FL resident	03/24/20
14,595	Indian River	61	Female	Yes	LA	No	FL resident	03/24/20
14,596	Indian River	69	Male	Yes	CO; NY	No	FL resident	03/26/20
14,597	Indian River	70	Female	No		Yes	FL resident	03/28/20
14,598	Indian River	40	Male	No		Yes	FL resident	03/29/20
14,599	Indian River	67	Male	No		No	FL resident	03/29/20
14,600	Indian River	61	Male	Yes	ID	No	FL resident	03/30/20
14,601	Indian River	33	Male	No		No	FL resident	03/30/20
14,602	Indian River	65	Male	Yes	NY	No	FL resident	03/30/20
14,603	Indian River	48	Male	No		Yes	FL resident	03/30/20
14,604	Indian River	50	Male	Yes	FL; OK	No	FL resident	03/30/20
14,605	Indian River	51	Female	No		No	FL resident	03/31/20
14,606	Indian River	8	Male	Yes	ID	Yes	FL resident	03/31/20
14,607	Indian River	30	Female	Yes	ID	Yes	FL resident	03/31/20
14,608	Indian River	21	Male	No		No	FL resident	03/31/20
14,609	Indian River	70	Male	Yes	NJ	No	FL resident	03/31/20
14,610	Indian River	48	Female	No		Yes	FL resident	03/31/20
14,611	Indian River	73	Male	No		No	FL resident	03/31/20
14,612	Indian River	48	Female	Yes	FL; MO	No	FL resident	04/01/20
14,613	Indian River	46	Male	No		No	FL resident	04/01/20
14,614	Indian River	64	Male	No		No	FL resident	04/01/20
14,615	Indian River	57	Male	Yes	FL; IN	Yes	FL resident	04/01/20
14,616	Indian River	65	Male	Yes	NJ; PA	No	FL resident	04/01/20
14,617	Indian River	21	Female	Yes	FL; TX	Yes	FL resident	04/02/20
14,618	Indian River	60	Male	No		No	FL resident	04/02/20
14,619	Indian River	47	Male	No		Yes	FL resident	04/02/20
14,620	Indian River	68	Male	Yes	NJ; NY	No	FL resident	04/02/20
14,621	Indian River	62	Female	No		No	FL resident	04/02/20
14,622	Indian River	88	Female	No		No	FL resident	04/02/20
14,623	Indian River	81	Male	No		No	FL resident	04/03/20
14,624	Indian River	78	Male	No		Yes	FL resident	04/03/20
14,625	Indian River	40	Female	No		Yes	FL resident	04/03/20
14,626	Indian River	62	Female	Yes	CA; COLOMBIA; U.S. VIRGIN ISLANDS	No	FL resident	04/03/20
14,627	Indian River	78	Male	No		Yes	FL resident	04/04/20
14,628	Indian River	47	Male	Yes	NY	No	FL resident	04/04/20
14,629	Indian River	64	Male	Yes	BRAZIL; FL; NC; NJ	No	FL resident	04/04/20
14,630	Indian River	94	Female	No		No	FL resident	04/05/20
14,631	Indian River	56	Male	No		No	FL resident	04/05/20
14,632	Indian River	55	Female	No		Yes	FL resident	04/05/20
14,633	Indian River	66	Male	Yes	NY	Yes	FL resident	04/05/20
14,634	Indian River	42	Male	No		No	FL resident	04/05/20
14,635	Indian River	82	Female	No		No	FL resident	04/06/20
14,636	Indian River	20	Female	Yes	CO; FL; ID	Yes	FL resident	04/06/20
14,637	Indian River	73	Male	Yes	FL; HI; IL	Yes	FL resident	04/06/20
14,638	Indian River	68	Male	No		Yes	FL resident	04/07/20
14,639	Indian River	70	Female	No		Yes	FL resident	04/07/20
14,640	Indian River	64	Female	No		Yes	FL resident	04/07/20
14,641	Indian River	67	Male	No		Yes	FL resident	04/08/20
14,642	Indian River	60	Male	No		Yes	FL resident	04/08/20
14,643	Indian River	40	Female	No		Unknown	FL resident	04/08/20
14,644	Indian River	34	Male	No		Yes	FL resident	04/10/20
14,645	Indian River	23	Female	No		No	FL resident	04/10/20
14,646	Indian River	73	Female	No		Yes	FL resident	04/10/20
14,647	Indian River	83	Male	No		Yes	FL resident	04/11/20

# Coronavirus: line list of cases

Data verified as of Apr 15, 2020 at 10 AM

Data in this report are provisional and subject to change.

Case	County	Age	Gender	Travel related	Travel detail	Contact with a confirmed case	Jurisdiction	Date case counted
14,648	Indian River	81	Male	No		No	FL resident	04/11/20
14,649	Indian River	90	Male	No		Yes	FL resident	04/11/20
14,650	Indian River	93	Male	No		Yes	FL resident	04/11/20
14,651	Indian River	67	Female	No		No	FL resident	04/12/20
14,652	Indian River	63	Female	No		Yes	FL resident	04/13/20
14,653	Indian River	49	Male	Unknown			FL resident	04/13/20
14,654	Indian River	25	Female	Yes	NY	No	Non-FL resident	03/21/20
14,655	Indian River	81	Female	No		Yes	Non-FL resident	03/26/20
14,656	Indian River	34	Male	Yes	DC	No	Non-FL resident	03/27/20
14,657	Indian River	73	Male	Yes	NY	No	Non-FL resident	03/27/20
14,658	Indian River	79	Male	No		Yes	Non-FL resident	03/29/20
14,659	Indian River	66	Female	No		Yes	Non-FL resident	03/31/20
14,660	Indian River	29	Male	Yes	NY	Yes	Non-FL resident	04/03/20
14,661	Indian River	66	Female	Yes	NY	Yes	Non-FL resident	04/08/20
14,662	Jackson	28	Female	No		Yes	FL resident	03/29/20
14,663	Jackson	30	Female	No		Yes	FL resident	04/01/20
14,664	Jackson	38	Female	No		Yes	FL resident	04/01/20
14,665	Jackson	37	Female	No		Unknown	FL resident	04/08/20
14,666	Jackson	47	Female	Unknown		Yes	FL resident	04/11/20
14,667	Jackson	33	Male	Yes	AL; FL; GA; LA; MEXICO; TX	Unknown	Non-FL resident	03/19/20
14,668	Jefferson	76	Male	No		Yes	FL resident	04/04/20
14,669	Jefferson	93	Female	No		Yes	FL resident	04/05/20
14,670	Jefferson	76	Male	No		Yes	FL resident	04/05/20
14,671	Jefferson	29	Female	No		Yes	FL resident	04/06/20
14,672	Jefferson	54	Female	No		Yes	FL resident	04/07/20
14,673	Jefferson	67	Male	No		Yes	FL resident	04/07/20
14,674	Jefferson	58	Female	No		Yes	FL resident	04/08/20
14,675	Jefferson	67	Female	Yes	AR	No	FL resident	04/09/20
14,676	Jefferson	67	Male	No		Yes	FL resident	04/11/20
14,677	Jefferson	95	Male	No		Yes	FL resident	04/11/20
14,678	Jefferson	89	Male	No		Yes	FL resident	04/11/20
14,679	Jefferson	37	Male	Yes	AL	Unknown	Non-FL resident	04/07/20
14,680	Jefferson	22	Male	Unknown		No	Non-FL resident	04/13/20
14,681	Lafayette	47	Female	No		Unknown	FL resident	04/08/20
14,682	Lake	75	Female	Yes	FL; NY	Yes	FL resident	03/13/20
14,683	Lake	56	Male	Yes	CO; FL	Yes	FL resident	03/17/20
14,684	Lake	26	Male	No		Yes	FL resident	03/19/20
14,685	Lake	80	Male	Yes	BELIZE; CARIBBEAN; FL	No	FL resident	03/21/20
14,686	Lake	48	Male	No		No	FL resident	03/21/20
14,687	Lake	34	Male	No		Unknown	FL resident	03/22/20
14,688	Lake	75	Male	Yes	SPAIN	No	FL resident	03/22/20
14,689	Lake	43	Female	No		Yes	FL resident	03/22/20
14,690	Lake	63	Female	No		No	FL resident	03/23/20
14,691	Lake	70	Female	Yes	FL; NY	Yes	FL resident	03/23/20
14,692	Lake	21	Female	No		No	FL resident	03/23/20
14,693	Lake	37	Male	Yes	EUROPE	No	FL resident	03/24/20
14,694	Lake	74	Male	Yes	FL; MEXICO	Yes	FL resident	03/24/20
14,695	Lake	63	Female	Yes	AFRICA; NETHERLANDS; ZIMBABWE	Yes	FL resident	03/24/20
14,696	Lake	55	Female	No		Yes	FL resident	03/24/20
14,697	Lake	74	Female	Yes	EUROPE	Yes	FL resident	03/25/20
14,698	Lake	48	Female	Yes	DOMINICAN REPUBLIC; FL	No	FL resident	03/25/20
14,699	Lake	76	Male	No		No	FL resident	03/25/20
14,700	Lake	81	Female	Yes	EUROPE	Unknown	FL resident	03/26/20
14,701	Lake	72	Male	Yes	TX	Yes	FL resident	03/26/20
14,702	Lake	56	Male	No		Yes	FL resident	03/27/20
14,703	Lake	78	Male	No		No	FL resident	03/27/20
14,704	Lake	51	Male	Yes	FL; LA; MI; NY	Yes	FL resident	03/27/20
14,705	Lake	40	Female	No		No	FL resident	03/27/20
14,706	Lake	37	Male	No		Yes	FL resident	03/27/20
14,707	Lake	55	Female	No		No	FL resident	03/27/20
14,708	Lake	22	Female	No		Yes	FL resident	03/28/20

# Coronavirus: line list of cases

Data verified as of Apr 15, 2020 at 10 AM

Data in this report are provisional and subject to change.

Case	County	Age	Gender	Travel related	Travel detail	Contact with a confirmed case	Jurisdiction	Date case counted
14,709	Lake	66	Male	No		Yes	FL resident	03/28/20
14,710	Lake	60	Female	Yes	TN	Yes	FL resident	03/28/20
14,711	Lake	48	Male	No		Unknown	FL resident	03/28/20
14,712	Lake	58	Female	No		Yes	FL resident	03/28/20
14,713	Lake	75	Male	Yes	NY	Yes	FL resident	03/28/20
14,714	Lake	68	Female	Yes	AUSTRALIA	Unknown	FL resident	03/29/20
14,715	Lake	77	Female	Yes	ECUADOR; FL	Yes	FL resident	03/29/20
14,716	Lake	62	Male	Yes	CA; FL; NV; WA	No	FL resident	03/29/20
14,717	Lake	39	Female	No		Yes	FL resident	03/29/20
14,718	Lake	84	Male	Yes	ECUADOR; FL	Yes	FL resident	03/29/20
14,719	Lake	61	Female	No		Yes	FL resident	03/29/20
14,720	Lake	54	Male	No		Unknown	FL resident	03/29/20
14,721	Lake	70	Female	No		No	FL resident	03/29/20
14,722	Lake	77	Male	Yes	CT; FL; VA	No	FL resident	03/30/20
14,723	Lake	78	Male	No		Yes	FL resident	03/30/20
14,724	Lake	62	Female	Yes	FL; NY	No	FL resident	03/30/20
14,725	Lake	17	Male	No		Yes	FL resident	03/30/20
14,726	Lake	61	Female	No		No	FL resident	03/30/20
14,727	Lake	49	Female	No		No	FL resident	03/30/20
14,728	Lake	32	Female	Yes	FL; MA	No	FL resident	03/30/20
14,729	Lake	79	Female	No		Yes	FL resident	03/30/20
14,730	Lake	51	Female	Yes	ECUADOR; FL	Yes	FL resident	03/31/20
14,731	Lake	51	Male	No		Yes	FL resident	03/31/20
14,732	Lake	72	Female	Yes	FL; NJ	Yes	FL resident	03/31/20
14,733	Lake	52	Male	No		Yes	FL resident	03/31/20
14,734	Lake	64	Male	No		Yes	FL resident	03/31/20
14,735	Lake	54	Female	No		No	FL resident	03/31/20
14,736	Lake	58	Female	Yes	CO; FL	No	FL resident	03/31/20
14,737	Lake	69	Male	Yes	FL; NJ	Yes	FL resident	03/31/20
14,738	Lake	64	Male	Yes	FRANCE; NETHERLANDS; SOUTH AFRICA; ZAMBIA; ZIMBABWE	Yes	FL resident	04/01/20
14,739	Lake	47	Female	No		No	FL resident	04/01/20
14,740	Lake	48	Male	No		No	FL resident	04/01/20
14,741	Lake	64	Female	No		Yes	FL resident	04/01/20
14,742	Lake	82	Female	Yes	FL; FRANCE; PUERTO RICO	Yes	FL resident	04/01/20
14,743	Lake	72	Male	No		Yes	FL resident	04/01/20
14,744	Lake	31	Male	No		Yes	FL resident	04/01/20
14,745	Lake	45	Female	Unknown		Unknown	FL resident	04/01/20
14,746	Lake	74	Male	No		Yes	FL resident	04/01/20
14,747	Lake	86	Male	Yes	FL; FRANCE; PUERTO RICO	Yes	FL resident	04/01/20
14,748	Lake	70	Female	No		Yes	FL resident	04/01/20
14,749	Lake	67	Male	No		Yes	FL resident	04/01/20
14,750	Lake	44	Female	Yes	FL; NY	No	FL resident	04/02/20
14,751	Lake	72	Male	No		No	FL resident	04/02/20
14,752	Lake	49	Female	No		Yes	FL resident	04/02/20
14,753	Lake	51	Male	No		No	FL resident	04/02/20
14,754	Lake	74	Female	No		Yes	FL resident	04/02/20
14,755	Lake	69	Female	No		Yes	FL resident	04/02/20
14,756	Lake	53	Male	Yes	FL; NY	No	FL resident	04/02/20
14,757	Lake	72	Female	No		Yes	FL resident	04/02/20
14,758	Lake	50	Male	No		Yes	FL resident	04/02/20
14,759	Lake	50	Female	Yes	FL; NY	Yes	FL resident	04/03/20
14,760	Lake	38	Female	No		Unknown	FL resident	04/03/20
14,761	Lake	51	Female	Yes	EUROPE	Yes	FL resident	04/03/20
14,762	Lake	38	Female	No		Yes	FL resident	04/03/20
14,763	Lake	64	Male	No		Unknown	FL resident	04/03/20
14,764	Lake	67	Male	No		Unknown	FL resident	04/03/20
14,765	Lake	71	Male	No		Yes	FL resident	04/04/20
14,766	Lake	71	Male	No		Yes	FL resident	04/04/20
14,767	Lake	32	Female	No		Yes	FL resident	04/04/20
14,768	Lake	73	Male	Yes	FL; NY	No	FL resident	04/04/20
14,769	Lake	61	Female	No		Yes	FL resident	04/04/20



# Coronavirus: line list of cases

Data verified as of Apr 15, 2020 at 10 AM

Data in this report are provisional and subject to change.

Case	County	Age	Gender	Travel related	Travel detail	Contact with a confirmed case	Jurisdiction	Date case counted
14,770	Lake	68	Male	Yes	FL; NY	Yes	FL resident	04/04/20
14,771	Lake	64	Male	No		Yes	FL resident	04/04/20
14,772	Lake	59	Female	No		Yes	FL resident	04/04/20
14,773	Lake	69	Female	No		Yes	FL resident	04/05/20
14,774	Lake	39	Female	No		No	FL resident	04/05/20
14,775	Lake	37	Female	No		No	FL resident	04/05/20
14,776	Lake	56	Female	No		Yes	FL resident	04/05/20
14,777	Lake	53	Female	Yes	DC; FL; NY; UNKNOWN	No	FL resident	04/06/20
14,778	Lake	35	Female	No		No	FL resident	04/06/20
14,779	Lake	49	Female	No		Yes	FL resident	04/06/20
14,780	Lake	78	Male	Yes	FL; MA	No	FL resident	04/06/20
14,781	Lake	35	Female	No		Yes	FL resident	04/06/20
14,782	Lake	82	Female	No		Yes	FL resident	04/06/20
14,783	Lake	77	Male	No		No	FL resident	04/06/20
14,784	Lake	79	Male	No		Yes	FL resident	04/06/20
14,785	Lake	40	Female	No		Yes	FL resident	04/06/20
14,786	Lake	78	Male	Yes	ECUADOR	Yes	FL resident	04/06/20
14,787	Lake	63	Male	No		Yes	FL resident	04/07/20
14,788	Lake	59	Male	No		Yes	FL resident	04/07/20
14,789	Lake	21	Male	No		Unknown	FL resident	04/07/20
14,790	Lake	68	Female	No		Yes	FL resident	04/07/20
14,791	Lake	49	Male	Yes	FL; PUERTO RICO	Yes	FL resident	04/07/20
14,792	Lake	42	Female	No		Yes	FL resident	04/07/20
14,793	Lake	45	Male	Unknown		Unknown	FL resident	04/07/20
14,794	Lake	55	Male	Unknown		Unknown	FL resident	04/08/20
14,795	Lake	11	Male	No		Yes	FL resident	04/08/20
14,796	Lake	30	Male	No		Yes	FL resident	04/08/20
14,797	Lake	41	Female	Yes	FL; NY	Yes	FL resident	04/08/20
14,798	Lake	69	Male	No		Yes	FL resident	04/08/20
14,799	Lake	69	Female	Yes	FL; NY	Yes	FL resident	04/08/20
14,800	Lake	48	Male	No		No	FL resident	04/08/20
14,801	Lake	79	Female	No		Yes	FL resident	04/08/20
14,802	Lake	35	Female	Yes	FL; NY	Yes	FL resident	04/08/20
14,803	Lake	30	Female	No		Yes	FL resident	04/08/20
14,804	Lake	25	Female	No		Yes	FL resident	04/08/20
14,805	Lake	31	Male	No		Yes	FL resident	04/08/20
14,806	Lake	11	Male	No		Yes	FL resident	04/09/20
14,807	Lake	39	Female	Yes	MA	Yes	FL resident	04/09/20
14,808	Lake	44	Male	No		Yes	FL resident	04/09/20
14,809	Lake	36	Male	No		No	FL resident	04/09/20
14,810	Lake	13	Male	No		No	FL resident	04/09/20
14,811	Lake	64	Male	Yes	FL; NY	Yes	FL resident	04/09/20
14,812	Lake	69	Female	No		Yes	FL resident	04/10/20
14,813	Lake	74	Female	Yes	ECUADOR; FL	Yes	FL resident	04/10/20
14,814	Lake	61	Male	Yes	FL; NY	Yes	FL resident	04/10/20
14,815	Lake	55	Male	Unknown		Unknown	FL resident	04/10/20
14,816	Lake	60	Male	Yes	FL; NC	Yes	FL resident	04/10/20
14,817	Lake	41	Male	No		No	FL resident	04/10/20
14,818	Lake	36	Female	No		Yes	FL resident	04/10/20
14,819	Lake	79	Female	No		No	FL resident	04/10/20
14,820	Lake	81	Female	No		Yes	FL resident	04/10/20
14,821	Lake	39	Female	No		No	FL resident	04/11/20
14,822	Lake	44	Female	No			FL resident	04/11/20
14,823	Lake	79	Female	No		No	FL resident	04/12/20
14,824	Lake	51	Female	No		No	FL resident	04/12/20
14,825	Lake	31	Female	No		Yes	FL resident	04/12/20
14,826	Lake	45	Male	No		Yes	FL resident	04/12/20
14,827	Lake	82	Female	Unknown			FL resident	04/12/20
14,828	Lake	51	Unknown	Unknown			FL resident	04/13/20
14,829	Lake	29	Male	Unknown		Unknown	FL resident	04/13/20
14,830	Lake	45	Female	Unknown		Unknown	FL resident	04/13/20
14,831	Lake	52	Male	Unknown		Unknown	FL resident	04/13/20



# Coronavirus: line list of cases

Data verified as of Apr 15, 2020 at 10 AM

Data in this report are provisional and subject to change.

Case	County	Age	Gender	Travel related	Travel detail	Contact with a confirmed case	Jurisdiction	Date case counted
14,832	Lake	32	Male	Unknown		Unknown	FL resident	04/13/20
14,833	Lake	84	Female	No		No	FL resident	04/13/20
14,834	Lake	41	Male	Unknown		Unknown	FL resident	04/13/20
14,835	Lake	75	Female	No		Yes	FL resident	04/13/20
14,836	Lake	45	Female	No		Yes	FL resident	04/13/20
14,837	Lake	72	Female	Yes	FL; NY	Yes	FL resident	04/14/20
14,838	Lake	24	Female	Unknown		Yes	FL resident	04/14/20
14,839	Lake	24	Female	Unknown		Yes	FL resident	04/14/20
14,840	Lake	5	Male	Unknown			FL resident	04/14/20
14,841	Lake	64	Male	Unknown			FL resident	04/14/20
14,842	Lake	48	Male	Unknown		Unknown	FL resident	04/14/20
14,843	Lake	66	Female	Unknown			FL resident	04/15/20
14,844	Lake	72	Male	No		No	Non-FL resident	03/24/20
14,845	Lake	69	Female	Yes	TX	Yes	Non-FL resident	03/25/20
14,846	Lake	78	Female	No		Yes	Non-FL resident	03/26/20
14,847	Lake	57	Male	Yes	FL; NY	No	Non-FL resident	03/26/20
14,848	Lake	81	Male	Yes	FL; NJ	Yes	Non-FL resident	03/31/20
14,849	Lake	21	Female	Yes	FL; MA	No	Non-FL resident	03/31/20
14,850	Lake	77	Male	Yes	NY	Yes	Non-FL resident	03/31/20
14,851	Lake	45	Female	Yes	FL; NY	Yes	Non-FL resident	04/05/20
14,852	Lee	77	Female	Yes	DOMINICAN REPUBLIC	Yes	FL resident	03/07/20
14,853	Lee	77	Male	Yes	DOMINICAN REPUBLIC	Yes	FL resident	03/07/20
14,854	Lee	77	Male	No		Yes	FL resident	03/13/20
14,855	Lee	72	Female	Yes	MA; NH	Yes	FL resident	03/14/20
14,856	Lee	65	Female	Yes	FL; JAMAICA	Yes	FL resident	03/15/20
14,857	Lee	66	Male	Yes	COLOMBIA; ECUADOR	Unknown	FL resident	03/16/20
14,858	Lee	79	Male	No		Yes	FL resident	03/17/20
14,859	Lee	67	Male	No		No	FL resident	03/17/20
14,860	Lee	69	Male	No		Yes	FL resident	03/18/20
14,861	Lee	80	Male	No		Yes	FL resident	03/18/20
14,862	Lee	72	Female	No		Yes	FL resident	03/19/20
14,863	Lee	67	Male	No		Yes	FL resident	03/19/20
14,864	Lee	23	Male	Yes	TN	Yes	FL resident	03/20/20
14,865	Lee	60	Male	No		Yes	FL resident	03/21/20
14,866	Lee	73	Male	Unknown		Yes	FL resident	03/21/20
14,867	Lee	59	Female	No		No	FL resident	03/21/20
14,868	Lee	89	Female	Yes	FL; NY	No	FL resident	03/21/20
14,869	Lee	21	Female	Yes	SPAIN	No	FL resident	03/22/20
14,870	Lee	57	Female	No		Yes	FL resident	03/22/20
14,871	Lee	67	Male	No		Yes	FL resident	03/22/20
14,872	Lee	70	Male	No		Yes	FL resident	03/22/20
14,873	Lee	90	Female	No		Yes	FL resident	03/22/20
14,874	Lee	65	Female	No		Yes	FL resident	03/22/20
14,875	Lee	75	Female	No		Yes	FL resident	03/22/20
14,876	Lee	75	Male	No		Yes	FL resident	03/22/20
14,877	Lee	32	Male	No		No	FL resident	03/22/20
14,878	Lee	75	Female	Unknown		No	FL resident	03/22/20
14,879	Lee	35	Male	No		No	FL resident	03/23/20
14,880	Lee	56	Male	No		No	FL resident	03/24/20
14,881	Lee	67	Male	No		No	FL resident	03/24/20
14,882	Lee	82	Male	No		Yes	FL resident	03/24/20
14,883	Lee	40	Male	No		Unknown	FL resident	03/24/20
14,884	Lee	65	Male	No		Yes	FL resident	03/24/20
14,885	Lee	79	Male	No		Yes	FL resident	03/24/20
14,886	Lee	75	Female	No		Yes	FL resident	03/24/20
14,887	Lee	75	Male	No		Yes	FL resident	03/24/20
14,888	Lee	50	Female	No		Yes	FL resident	03/24/20
14,889	Lee	32	Female	Yes	NY	Yes	FL resident	03/25/20
14,890	Lee	36	Male	No		No	FL resident	03/25/20
14,891	Lee	56	Male	Yes	CO	Yes	FL resident	03/25/20
14,892	Lee	10	Male	Yes	CO; FL	No	FL resident	03/25/20
14,893	Lee	39	Male	No		Yes	FL resident	03/25/20

# Coronavirus: line list of cases

Data verified as of Apr 15, 2020 at 10 AM

Data in this report are provisional and subject to change.

Case	County	Age	Gender	Travel related	Travel detail	Contact with a confirmed case	Jurisdiction	Date case counted
14,894	Lee	67	Male	No		No	FL resident	03/25/20
14,895	Lee	30	Female	No		No	FL resident	03/25/20
14,896	Lee	51	Male	No		No	FL resident	03/25/20
14,897	Lee	36	Male	No		Yes	FL resident	03/25/20
14,898	Lee	33	Female	No		Yes	FL resident	03/25/20
14,899	Lee	52	Male	Unknown		No	FL resident	03/25/20
14,900	Lee	68	Male	No		Unknown	FL resident	03/25/20
14,901	Lee	79	Male	No		Yes	FL resident	03/25/20
14,902	Lee	61	Female	Unknown		Yes	FL resident	03/26/20
14,903	Lee	61	Male	No		No	FL resident	03/26/20
14,904	Lee	63	Female	No		Yes	FL resident	03/26/20
14,905	Lee	35	Male	No		No	FL resident	03/26/20
14,906	Lee	32	Female	Yes	CO; FL	Unknown	FL resident	03/26/20
14,907	Lee	19	Female	Yes	FRANCE; UNITED KINGDOM	No	FL resident	03/26/20
14,908	Lee	79	Female	No		Yes	FL resident	03/26/20
14,909	Lee	66	Male	No		Yes	FL resident	03/26/20
14,910	Lee	94	Male	No		No	FL resident	03/26/20
14,911	Lee	34	Male	No		Yes	FL resident	03/26/20
14,912	Lee	55	Female	No		No	FL resident	03/26/20
14,913	Lee	23	Female	No		Yes	FL resident	03/26/20
14,914	Lee	66	Female	No		Yes	FL resident	03/26/20
14,915	Lee	76	Male	Yes	AUSTRALIA	Unknown	FL resident	03/26/20
14,916	Lee	38	Female	No		No	FL resident	03/26/20
14,917	Lee	76	Male	No		Unknown	FL resident	03/26/20
14,918	Lee	54	Female	No		Yes	FL resident	03/26/20
14,919	Lee	70	Female	No		Yes	FL resident	03/26/20
14,920	Lee	37	Male	No		No	FL resident	03/26/20
14,921	Lee	80	Male	No		Yes	FL resident	03/26/20
14,922	Lee	71	Male	No		Yes	FL resident	03/26/20
14,923	Lee	64	Female	Unknown		No	FL resident	03/27/20
14,924	Lee	72	Male	No		Unknown	FL resident	03/27/20
14,925	Lee	30	Male	Yes	NY	Yes	FL resident	03/27/20
14,926	Lee	22	Female	Yes	TN	Yes	FL resident	03/27/20
14,927	Lee	64	Male	Yes	CARIBBEAN; FL; JAMAICA	No	FL resident	03/27/20
14,928	Lee	75	Male	Yes	CARIBBEAN; FL	Yes	FL resident	03/27/20
14,929	Lee	65	Male	No		No	FL resident	03/27/20
14,930	Lee	36	Male	Unknown		Yes	FL resident	03/27/20
14,931	Lee	48	Female	No		No	FL resident	03/27/20
14,932	Lee	75	Male	Unknown		Yes	FL resident	03/27/20
14,933	Lee	60	Male	No		Yes	FL resident	03/27/20
14,934	Lee	54	Female	No		Yes	FL resident	03/27/20
14,935	Lee	57	Female	No		Yes	FL resident	03/27/20
14,936	Lee	64	Male	Unknown		Yes	FL resident	03/27/20
14,937	Lee	69	Female	Yes	ECUADOR	No	FL resident	03/27/20
14,938	Lee	83	Male	No		No	FL resident	03/27/20
14,939	Lee	76	Female	No		No	FL resident	03/27/20
14,940	Lee	44	Female	No		Yes	FL resident	03/27/20
14,941	Lee	77	Male	Yes	FL; NY	Yes	FL resident	03/27/20
14,942	Lee	72	Male	No		Yes	FL resident	03/28/20
14,943	Lee	50	Male	No		No	FL resident	03/28/20
14,944	Lee	29	Male	Yes	HAITI; MEXICO	No	FL resident	03/28/20
14,945	Lee	57	Male	No		Yes	FL resident	03/28/20
14,946	Lee	75	Male	No		Yes	FL resident	03/28/20
14,947	Lee	21	Female	Yes	FL; MI	No	FL resident	03/28/20
14,948	Lee	39	Female	No		Yes	FL resident	03/28/20
14,949	Lee	78	Male	Yes	FL; OH	No	FL resident	03/28/20
14,950	Lee	77	Female	No		Yes	FL resident	03/28/20
14,951	Lee	80	Female	No		No	FL resident	03/28/20
14,952	Lee	90	Male	Yes	Bahamas; Belize; FL; Honduras; Mexico	No	FL resident	03/28/20
14,953	Lee	79	Female	No		No	FL resident	03/28/20
14,954	Lee	62	Female	Unknown		Yes	FL resident	03/28/20

# Coronavirus: line list of cases

Data verified as of Apr 15, 2020 at 10 AM

Data in this report are provisional and subject to change.

Case	County	Age	Gender	Travel related	Travel detail	Contact with a confirmed case	Jurisdiction	Date case counted
14,955	Lee	62	Male	No		Yes	FL resident	03/28/20
14,956	Lee	43	Female	No		Yes	FL resident	03/28/20
14,957	Lee	41	Female	No		No	FL resident	03/28/20
14,958	Lee	64	Female	Yes	FL; IN	No	FL resident	03/28/20
14,959	Lee	76	Female	No		Yes	FL resident	03/28/20
14,960	Lee	69	Male	No		Yes	FL resident	03/28/20
14,961	Lee	20	Female	Yes	CUBA	Yes	FL resident	03/28/20
14,962	Lee	68	Male	No		No	FL resident	03/28/20
14,963	Lee	75	Female	Yes	FL; UNKNOWN	Yes	FL resident	03/28/20
14,964	Lee	28	Female	No		Yes	FL resident	03/28/20
14,965	Lee	22	Female	No		Yes	FL resident	03/28/20
14,966	Lee	52	Male	No		No	FL resident	03/28/20
14,967	Lee	29	Male	No		No	FL resident	03/28/20
14,968	Lee	56	Female	No		Yes	FL resident	03/29/20
14,969	Lee	77	Male	No		No	FL resident	03/29/20
14,970	Lee	71	Male	Yes	FL; GA; MA	No	FL resident	03/29/20
14,971	Lee	84	Female	Yes	CARIBBEAN; FL	No	FL resident	03/29/20
14,972	Lee	22	Female	Yes	FL; MEXICO	No	FL resident	03/29/20
14,973	Lee	25	Female	Yes	FL; MA	No	FL resident	03/29/20
14,974	Lee	57	Female	Unknown		Yes	FL resident	03/29/20
14,975	Lee	40	Male	No		Yes	FL resident	03/29/20
14,976	Lee	52	Male	Yes	FL; MA	No	FL resident	03/29/20
14,977	Lee	57	Female	No		Yes	FL resident	03/29/20
14,978	Lee	53	Female	Yes	Caribbean; FL	Yes	FL resident	03/29/20
14,979	Lee	33	Female	No		Yes	FL resident	03/29/20
14,980	Lee	67	Male	Unknown		Unknown	FL resident	03/29/20
14,981	Lee	57	Male	No		Yes	FL resident	03/29/20
14,982	Lee	63	Male	Unknown		No	FL resident	03/29/20
14,983	Lee	60	Male	Unknown		No	FL resident	03/29/20
14,984	Lee	75	Male	No		No	FL resident	03/29/20
14,985	Lee	72	Female	Unknown		Yes	FL resident	03/29/20
14,986	Lee	57	Female	Yes	NJ	Yes	FL resident	03/29/20
14,987	Lee	70	Female	Yes	FL; MD; NC	No	FL resident	03/29/20
14,988	Lee	61	Female	Unknown		Yes	FL resident	03/29/20
14,989	Lee	28	Male	Yes	Caribbean; FL	Unknown	FL resident	03/29/20
14,990	Lee	56	Male	No		No	FL resident	03/29/20
14,991	Lee	46	Male	No		Yes	FL resident	03/29/20
14,992	Lee	46	Female	No		Yes	FL resident	03/29/20
14,993	Lee	70	Female	No		Yes	FL resident	03/29/20
14,994	Lee	33	Male	Unknown		No	FL resident	03/29/20
14,995	Lee	44	Female	Yes	CO; FL	Yes	FL resident	03/29/20
14,996	Lee	51	Male	Unknown			FL resident	03/30/20
14,997	Lee	72	Female	No		Yes	FL resident	03/30/20
14,998	Lee	79	Female	Yes	FL; NJ	No	FL resident	03/30/20
14,999	Lee	72	Male	No		No	FL resident	03/30/20
15,000	Lee	54	Female	No		Unknown	FL resident	03/30/20
15,001	Lee	52	Female	Yes	FL; INDIA	No	FL resident	03/30/20
15,002	Lee	71	Male	No		Yes	FL resident	03/30/20
15,003	Lee	63	Male	Unknown		Unknown	FL resident	03/30/20
15,004	Lee	22	Female	Yes	FL; NY	Yes	FL resident	03/30/20
15,005	Lee	72	Female	No			FL resident	03/30/20
15,006	Lee	37	Female	Yes	FL; NY	Unknown	FL resident	03/30/20
15,007	Lee	29	Female	Unknown		Unknown	FL resident	03/30/20
15,008	Lee	85	Male	No		Yes	FL resident	03/30/20
15,009	Lee	71	Male	No		Yes	FL resident	03/30/20
15,010	Lee	73	Male	No		Yes	FL resident	03/30/20
15,011	Lee	96	Male	Unknown			FL resident	03/30/20
15,012	Lee	34	Male	No			FL resident	03/30/20
15,013	Lee	55	Female	No		Yes	FL resident	03/30/20
15,014	Lee	59	Female	Unknown		Unknown	FL resident	03/30/20
15,015	Lee	65	Female	Unknown			FL resident	03/30/20
15,016	Lee	74	Male	Unknown			FL resident	03/30/20

# Coronavirus: line list of cases

Data verified as of Apr 15, 2020 at 10 AM

Data in this report are provisional and subject to change.

Case	County	Age	Gender	Travel related	Travel detail	Contact with a confirmed case	Jurisdiction	Date case counted
15,017	Lee	83	Male	Unknown		No	FL resident	03/30/20
15,018	Lee	77	Female	Unknown			FL resident	03/30/20
15,019	Lee	72	Female	Unknown		Yes	FL resident	03/31/20
15,020	Lee	76	Female	Yes	ARGENTINA; CHILE	No	FL resident	03/31/20
15,021	Lee	29	Female	No		Yes	FL resident	03/31/20
15,022	Lee	59	Female	No		No	FL resident	03/31/20
15,023	Lee	26	Female	No		Yes	FL resident	03/31/20
15,024	Lee	49	Female	No		No	FL resident	03/31/20
15,025	Lee	34	Female	No		No	FL resident	03/31/20
15,026	Lee	32	Male	No		Yes	FL resident	03/31/20
15,027	Lee	37	Female	No		Yes	FL resident	03/31/20
15,028	Lee	96	Female	No		Unknown	FL resident	03/31/20
15,029	Lee	44	Female	No		Yes	FL resident	03/31/20
15,030	Lee	50	Female	No		Yes	FL resident	03/31/20
15,031	Lee	51	Male	No		Yes	FL resident	03/31/20
15,032	Lee	23	Female	No		No	FL resident	03/31/20
15,033	Lee	70	Male	No		No	FL resident	03/31/20
15,034	Lee	75	Male	Unknown		Yes	FL resident	03/31/20
15,035	Lee	77	Female	Unknown		No	FL resident	03/31/20
15,036	Lee	58	Male	Yes	CA; FL	No	FL resident	03/31/20
15,037	Lee	30	Female	No		Yes	FL resident	03/31/20
15,038	Lee	62	Male	Yes	FL; NY	Yes	FL resident	03/31/20
15,039	Lee	37	Female	No		Yes	FL resident	03/31/20
15,040	Lee	86	Female	No		Yes	FL resident	03/31/20
15,041	Lee	46	Male	Unknown			FL resident	03/31/20
15,042	Lee	28	Female	No		Unknown	FL resident	03/31/20
15,043	Lee	40	Male	No		No	FL resident	03/31/20
15,044	Lee	59	Female	No		Yes	FL resident	03/31/20
15,045	Lee	65	Male	Unknown		No	FL resident	03/31/20
15,046	Lee	74	Female	Yes	FL; NH	Yes	FL resident	03/31/20
15,047	Lee	31	Male	No		No	FL resident	03/31/20
15,048	Lee	45	Female	Unknown			FL resident	03/31/20
15,049	Lee	26	Female	No		Yes	FL resident	03/31/20
15,050	Lee	36	Female	Unknown		Yes	FL resident	03/31/20
15,051	Lee	32	Female	No		Yes	FL resident	03/31/20
15,052	Lee	55	Female	No		No	FL resident	04/01/20
15,053	Lee	66	Male	Yes	FL; NJ; NY	No	FL resident	04/01/20
15,054	Lee	54	Female	No		No	FL resident	04/01/20
15,055	Lee	62	Female	No		Yes	FL resident	04/01/20
15,056	Lee	74	Male	Yes	NY	No	FL resident	04/01/20
15,057	Lee	33	Female	No		Yes	FL resident	04/01/20
15,058	Lee	85	Male	No		No	FL resident	04/01/20
15,059	Lee	61	Male	No			FL resident	04/01/20
15,060	Lee	54	Female	No		Yes	FL resident	04/01/20
15,061	Lee	35	Male	Unknown		Yes	FL resident	04/01/20
15,062	Lee	72	Male	No		No	FL resident	04/01/20
15,063	Lee	53	Male	No		No	FL resident	04/01/20
15,064	Lee	77	Female	Unknown		Yes	FL resident	04/01/20
15,065	Lee	78	Male	No		Yes	FL resident	04/01/20
15,066	Lee	62	Female	Unknown			FL resident	04/01/20
15,067	Lee	65	Male	Unknown			FL resident	04/01/20
15,068	Lee	43	Male	No		No	FL resident	04/01/20
15,069	Lee	80	Male	No		Yes	FL resident	04/01/20
15,070	Lee	34	Female	No		No	FL resident	04/01/20
15,071	Lee	56	Female	No		No	FL resident	04/01/20
15,072	Lee	25	Female	No		No	FL resident	04/01/20
15,073	Lee	69	Male	No		No	FL resident	04/01/20
15,074	Lee	56	Male	No		Yes	FL resident	04/01/20
15,075	Lee	46	Female	No		No	FL resident	04/01/20
15,076	Lee	34	Male	No		No	FL resident	04/01/20
15,077	Lee	22	Female	No		Yes	FL resident	04/01/20
15,078	Lee	48	Female	No		Yes	FL resident	04/01/20

# Coronavirus: line list of cases

Data verified as of Apr 15, 2020 at 10 AM

Data in this report are provisional and subject to change.

Case	County	Age	Gender	Travel related	Travel detail	Contact with a confirmed case	Jurisdiction	Date case counted
15,079	Lee	24	Male	Unknown		Yes	FL resident	04/01/20
15,080	Lee	62	Male	No		No	FL resident	04/01/20
15,081	Lee	50	Female	No		Unknown	FL resident	04/02/20
15,082	Lee	44	Male	No		Yes	FL resident	04/02/20
15,083	Lee	54	Male	No		Yes	FL resident	04/02/20
15,084	Lee	85	Female	No		Yes	FL resident	04/02/20
15,085	Lee	80	Female	Yes	FL; NJ	Yes	FL resident	04/02/20
15,086	Lee	49	Female	Unknown		No	FL resident	04/02/20
15,087	Lee	73	Female	Yes	PERU	Yes	FL resident	04/02/20
15,088	Lee	24	Male	Unknown		Unknown	FL resident	04/02/20
15,089	Lee	72	Female	No		Yes	FL resident	04/02/20
15,090	Lee	68	Male	Unknown			FL resident	04/02/20
15,091	Lee	33	Female	No		Yes	FL resident	04/02/20
15,092	Lee	46	Female	No		Yes	FL resident	04/02/20
15,093	Lee	47	Male	No		No	FL resident	04/02/20
15,094	Lee	46	Female	No		Yes	FL resident	04/02/20
15,095	Lee	63	Female	No		Yes	FL resident	04/02/20
15,096	Lee	58	Male	No		Yes	FL resident	04/02/20
15,097	Lee	54	Female	No		Yes	FL resident	04/02/20
15,098	Lee	43	Male	No		Yes	FL resident	04/02/20
15,099	Lee	42	Female	Unknown		Unknown	FL resident	04/02/20
15,100	Lee	34	Male	Unknown			FL resident	04/02/20
15,101	Lee	37	Female	Unknown		Yes	FL resident	04/02/20
15,102	Lee	46	Male	No		No	FL resident	04/02/20
15,103	Lee	26	Female	No		No	FL resident	04/02/20
15,104	Lee	20	Female	Yes	SPAIN	Yes	FL resident	04/02/20
15,105	Lee	43	Male	Yes	FL; UNKNOWN	No	FL resident	04/02/20
15,106	Lee	58	Male	Yes	FL; KY; OH	No	FL resident	04/02/20
15,107	Lee	39	Male	No			FL resident	04/02/20
15,108	Lee	41	Unknown	Unknown			FL resident	04/02/20
15,109	Lee	28	Male	Yes	FL; SC	No	FL resident	04/02/20
15,110	Lee	61	Male	Unknown		Unknown	FL resident	04/02/20
15,111	Lee	70	Male	No		Yes	FL resident	04/02/20
15,112	Lee	46	Female	Unknown		Unknown	FL resident	04/02/20
15,113	Lee	56	Male	Unknown			FL resident	04/02/20
15,114	Lee	60	Female	No		Yes	FL resident	04/02/20
15,115	Lee	87	Male	No		Yes	FL resident	04/02/20
15,116	Lee	46	Female	Unknown			FL resident	04/02/20
15,117	Lee	37	Female	Unknown		Yes	FL resident	04/02/20
15,118	Lee	29	Unknown	Unknown			FL resident	04/02/20
15,119	Lee	57	Male	No		No	FL resident	04/02/20
15,120	Lee	74	Male	No		Yes	FL resident	04/03/20
15,121	Lee	47	Male	Unknown			FL resident	04/03/20
15,122	Lee	57	Female	No		Yes	FL resident	04/03/20
15,123	Lee	76	Male	Unknown		Unknown	FL resident	04/03/20
15,124	Lee	60	Male	No		Yes	FL resident	04/03/20
15,125	Lee	54	Male	Unknown			FL resident	04/03/20
15,126	Lee	67	Female	Yes	CARIBBEAN; FL	Yes	FL resident	04/03/20
15,127	Lee	66	Male	Yes	PERU	Yes	FL resident	04/03/20
15,128	Lee	65	Male	Unknown			FL resident	04/03/20
15,129	Lee	71	Female	No		No	FL resident	04/03/20
15,130	Lee	36	Male	No		Yes	FL resident	04/03/20
15,131	Lee	73	Male	No		No	FL resident	04/03/20
15,132	Lee	100	Male	No		Unknown	FL resident	04/03/20
15,133	Lee	84	Female	Unknown		No	FL resident	04/03/20
15,134	Lee	45	Female	Yes	IL	No	FL resident	04/03/20
15,135	Lee	35	Male	No		No	FL resident	04/03/20
15,136	Lee	40	Male	Unknown			FL resident	04/03/20
15,137	Lee	77	Female	Unknown		Unknown	FL resident	04/03/20
15,138	Lee	79	Male	Unknown		No	FL resident	04/03/20
15,139	Lee	31	Female	Unknown		Yes	FL resident	04/03/20
15,140	Lee	23	Female	Unknown		No	FL resident	04/03/20

# Coronavirus: line list of cases

Data verified as of Apr 15, 2020 at 10 AM

Data in this report are provisional and subject to change.

Case	County	Age	Gender	Travel related	Travel detail	Contact with a confirmed case	Jurisdiction	Date case counted
15,141	Lee	49	Male	No		Yes	FL resident	04/03/20
15,142	Lee	53	Male	Unknown		No	FL resident	04/03/20
15,143	Lee	51	Female	No		Yes	FL resident	04/03/20
15,144	Lee	88	Male	Unknown		Yes	FL resident	04/03/20
15,145	Lee	44	Male	No		Yes	FL resident	04/04/20
15,146	Lee	57	Female	Unknown		Unknown	FL resident	04/04/20
15,147	Lee	62	Female	Unknown		Unknown	FL resident	04/04/20
15,148	Lee	40	Male	Unknown			FL resident	04/04/20
15,149	Lee	32	Female	Unknown		Yes	FL resident	04/04/20
15,150	Lee	28	Male	Unknown		No	FL resident	04/04/20
15,151	Lee	18	Female	Unknown			FL resident	04/04/20
15,152	Lee	66	Female	Unknown		No	FL resident	04/04/20
15,153	Lee	54	Female	No		Yes	FL resident	04/04/20
15,154	Lee	44	Female	Unknown		Yes	FL resident	04/04/20
15,155	Lee	50	Male	Unknown		Yes	FL resident	04/04/20
15,156	Lee	74	Female	Unknown		Yes	FL resident	04/04/20
15,157	Lee	27	Female	Yes	NY	No	FL resident	04/04/20
15,158	Lee	35	Male	No		No	FL resident	04/04/20
15,159	Lee	66	Female	Unknown		No	FL resident	04/04/20
15,160	Lee	19	Female	Unknown		Yes	FL resident	04/04/20
15,161	Lee	79	Male	No		No	FL resident	04/04/20
15,162	Lee	42	Female	Unknown		Yes	FL resident	04/04/20
15,163	Lee	57	Female	Unknown		Yes	FL resident	04/04/20
15,164	Lee	30	Female	Unknown		No	FL resident	04/04/20
15,165	Lee	41	Male	No		Yes	FL resident	04/04/20
15,166	Lee	34	Female	Unknown		Yes	FL resident	04/04/20
15,167	Lee	45	Male	Unknown			FL resident	04/04/20
15,168	Lee	64	Female	Unknown		No	FL resident	04/04/20
15,169	Lee	59	Female	No		No	FL resident	04/04/20
15,170	Lee	83	Male	Unknown		Yes	FL resident	04/04/20
15,171	Lee	63	Male	Yes	FL; IL	Yes	FL resident	04/04/20
15,172	Lee	65	Female	Unknown		Yes	FL resident	04/04/20
15,173	Lee	30	Female	Yes	FL; UT	Yes	FL resident	04/04/20
15,174	Lee	70	Male	Unknown		No	FL resident	04/04/20
15,175	Lee	26	Male	No		No	FL resident	04/04/20
15,176	Lee	54	Female	Unknown			FL resident	04/04/20
15,177	Lee	73	Female	No		No	FL resident	04/04/20
15,178	Lee	62	Male	No		No	FL resident	04/04/20
15,179	Lee	45	Female	Unknown		Unknown	FL resident	04/04/20
15,180	Lee	57	Female	Yes	FL; NY	No	FL resident	04/04/20
15,181	Lee	78	Female	No		No	FL resident	04/04/20
15,182	Lee	52	Female	Unknown			FL resident	04/04/20
15,183	Lee	70	Male	Unknown		Yes	FL resident	04/04/20
15,184	Lee	56	Female	Yes	FL; Mexico	No	FL resident	04/04/20
15,185	Lee	50	Male	No		Yes	FL resident	04/04/20
15,186	Lee	60	Female	Unknown		Unknown	FL resident	04/04/20
15,187	Lee	75	Female	Unknown			FL resident	04/04/20
15,188	Lee	56	Male	Yes	CO; FL	No	FL resident	04/04/20
15,189	Lee	40	Female	Unknown		Unknown	FL resident	04/04/20
15,190	Lee	73	Male	No			FL resident	04/04/20
15,191	Lee	75	Female	No		Yes	FL resident	04/04/20
15,192	Lee	39	Female	No		Unknown	FL resident	04/05/20
15,193	Lee	37	Female	No		No	FL resident	04/05/20
15,194	Lee	53	Male	Unknown		Yes	FL resident	04/05/20
15,195	Lee	56	Male	No		Yes	FL resident	04/05/20
15,196	Lee	72	Male	Yes	SD	No	FL resident	04/05/20
15,197	Lee	56	Female	Unknown			FL resident	04/05/20
15,198	Lee	43	Female	No		Yes	FL resident	04/05/20
15,199	Lee	51	Male	Unknown			FL resident	04/05/20
15,200	Lee	67	Female	No		No	FL resident	04/05/20
15,201	Lee	30	Male	Unknown			FL resident	04/05/20
15,202	Lee	83	Male	No		Unknown	FL resident	04/05/20

# Coronavirus: line list of cases

Data verified as of Apr 15, 2020 at 10 AM

Data in this report are provisional and subject to change.

Case	County	Age	Gender	Travel related	Travel detail	Contact with a confirmed case	Jurisdiction	Date case counted
15,203	Lee	57	Male	Yes	FL; OH	Yes	FL resident	04/05/20
15,204	Lee	31	Male	No		Yes	FL resident	04/05/20
15,205	Lee	50	Female	No		Yes	FL resident	04/05/20
15,206	Lee	65	Male	Yes	FL; NY	Yes	FL resident	04/05/20
15,207	Lee	39	Male	Yes	CA; FL; IL	No	FL resident	04/05/20
15,208	Lee	18	Female	Unknown			FL resident	04/05/20
15,209	Lee	54	Female	No		Unknown	FL resident	04/05/20
15,210	Lee	2	Female	Unknown			FL resident	04/05/20
15,211	Lee	34	Female	Unknown		Unknown	FL resident	04/05/20
15,212	Lee	64	Male	Yes	UT	No	FL resident	04/05/20
15,213	Lee	71	Male	No		Yes	FL resident	04/05/20
15,214	Lee	69	Female	Unknown		Yes	FL resident	04/05/20
15,215	Lee	63	Male	Yes	IL	Yes	FL resident	04/06/20
15,216	Lee	50	Female	Unknown		Yes	FL resident	04/06/20
15,217	Lee	34	Female	No		No	FL resident	04/06/20
15,218	Lee	29	Male	No		No	FL resident	04/06/20
15,219	Lee	56	Male	No		Yes	FL resident	04/06/20
15,220	Lee	75	Male	Unknown		No	FL resident	04/06/20
15,221	Lee	68	Male	No		No	FL resident	04/06/20
15,222	Lee	46	Female	Unknown		No	FL resident	04/06/20
15,223	Lee	17	Male	Unknown			FL resident	04/06/20
15,224	Lee	44	Female	Unknown			FL resident	04/06/20
15,225	Lee	62	Female	No		No	FL resident	04/06/20
15,226	Lee	80	Male	Unknown			FL resident	04/06/20
15,227	Lee	69	Female	No		No	FL resident	04/06/20
15,228	Lee	55	Male	No		No	FL resident	04/06/20
15,229	Lee	78	Female	Unknown		Yes	FL resident	04/06/20
15,230	Lee	69	Male	Unknown		Unknown	FL resident	04/06/20
15,231	Lee	64	Male	Yes	FL; GA	Yes	FL resident	04/06/20
15,232	Lee	9	Female	No		Yes	FL resident	04/06/20
15,233	Lee	7	Female	Unknown			FL resident	04/06/20
15,234	Lee	68	Female	No		Yes	FL resident	04/06/20
15,235	Lee	64	Male	No		No	FL resident	04/06/20
15,236	Lee	74	Male	Yes	Argentina; Chile; South America	No	FL resident	04/06/20
15,237	Lee	72	Male	No		Yes	FL resident	04/07/20
15,238	Lee	44	Female	No		No	FL resident	04/07/20
15,239	Lee	57	Male	No		Unknown	FL resident	04/07/20
15,240	Lee	35	Female	Unknown		Yes	FL resident	04/07/20
15,241	Lee	22	Male	Unknown			FL resident	04/07/20
15,242	Lee	57	Female	Yes	NY	No	FL resident	04/07/20
15,243	Lee	72	Female	Unknown			FL resident	04/07/20
15,244	Lee	53	Female	Unknown			FL resident	04/07/20
15,245	Lee	49	Male	Unknown			FL resident	04/07/20
15,246	Lee	29	Female	Unknown		Yes	FL resident	04/07/20
15,247	Lee	84	Female	Yes	FL; MO	No	FL resident	04/07/20
15,248	Lee	25	Female	Unknown		Yes	FL resident	04/07/20
15,249	Lee	84	Female	No		Yes	FL resident	04/07/20
15,250	Lee	48	Female	Unknown			FL resident	04/07/20
15,251	Lee	67	Male	Unknown			FL resident	04/07/20
15,252	Lee	37	Male	Unknown		Unknown	FL resident	04/07/20
15,253	Lee	40	Male	No		No	FL resident	04/07/20
15,254	Lee	64	Female	No		No	FL resident	04/07/20
15,255	Lee	57	Female	Unknown			FL resident	04/07/20
15,256	Lee	43	Female	Unknown			FL resident	04/07/20
15,257	Lee	61	Female	Unknown			FL resident	04/07/20
15,258	Lee	44	Female	Unknown			FL resident	04/07/20
15,259	Lee	66	Male	Unknown			FL resident	04/07/20
15,260	Lee	86	Male	No		No	FL resident	04/07/20
15,261	Lee	42	Male	Unknown			FL resident	04/07/20
15,262	Lee	72	Female	No		Yes	FL resident	04/07/20
15,263	Lee	85	Male	No		Yes	FL resident	04/07/20
15,264	Lee	39	Male	Unknown			FL resident	04/07/20



# Coronavirus: line list of cases

Data verified as of Apr 15, 2020 at 10 AM

Data in this report are provisional and subject to change.

Case	County	Age	Gender	Travel related	Travel detail	Contact with a confirmed case	Jurisdiction	Date case counted
15,265	Lee	39	Female	Unknown			FL resident	04/07/20
15,266	Lee	47	Male	No		Yes	FL resident	04/07/20
15,267	Lee	40	Female	Unknown			FL resident	04/07/20
15,268	Lee	34	Unknown	Unknown			FL resident	04/07/20
15,269	Lee	42	Female	No		No	FL resident	04/07/20
15,270	Lee	22	Male	Yes	NY	No	FL resident	04/08/20
15,271	Lee	45	Male	Unknown		Yes	FL resident	04/08/20
15,272	Lee	34	Male	No		Yes	FL resident	04/08/20
15,273	Lee	72	Male	No		Yes	FL resident	04/08/20
15,274	Lee	70	Male	Unknown			FL resident	04/08/20
15,275	Lee	81	Female	No		Yes	FL resident	04/08/20
15,276	Lee	51	Female	Unknown		Yes	FL resident	04/08/20
15,277	Lee	53	Male	Unknown			FL resident	04/08/20
15,278	Lee	33	Female	Unknown			FL resident	04/08/20
15,279	Lee	42	Female	Unknown		Yes	FL resident	04/08/20
15,280	Lee	47	Female	Unknown		Yes	FL resident	04/08/20
15,281	Lee	44	Male	Yes	FL; GA	No	FL resident	04/08/20
15,282	Lee	43	Male	Unknown			FL resident	04/08/20
15,283	Lee	50	Female	No		No	FL resident	04/08/20
15,284	Lee	54	Male	Unknown			FL resident	04/08/20
15,285	Lee	73	Female	No		Yes	FL resident	04/08/20
15,286	Lee	86	Male	No		Yes	FL resident	04/08/20
15,287	Lee	94	Female	No		Yes	FL resident	04/08/20
15,288	Lee	83	Female	No		No	FL resident	04/08/20
15,289	Lee	66	Male	Unknown			FL resident	04/08/20
15,290	Lee	39	Female	No		Yes	FL resident	04/08/20
15,291	Lee	36	Female	Unknown			FL resident	04/08/20
15,292	Lee	36	Male	Unknown			FL resident	04/08/20
15,293	Lee	42	Female	Unknown		Yes	FL resident	04/08/20
15,294	Lee	49	Female	Unknown			FL resident	04/08/20
15,295	Lee	36	Female	Unknown			FL resident	04/08/20
15,296	Lee	50	Female	Unknown			FL resident	04/08/20
15,297	Lee	40	Male	Unknown			FL resident	04/08/20
15,298	Lee	37	Male	No		Yes	FL resident	04/08/20
15,299	Lee	79	Female	No		Yes	FL resident	04/08/20
15,300	Lee	74	Male	No		No	FL resident	04/08/20
15,301	Lee	55	Female	Unknown		Yes	FL resident	04/08/20
15,302	Lee	29	Male	No		Yes	FL resident	04/08/20
15,303	Lee	44	Male	No		No	FL resident	04/08/20
15,304	Lee	30	Female	Unknown		Unknown	FL resident	04/08/20
15,305	Lee	87	Female	No		Yes	FL resident	04/08/20
15,306	Lee	72	Male	No		Yes	FL resident	04/08/20
15,307	Lee	43	Unknown	Unknown			FL resident	04/08/20
15,308	Lee	24	Male	No		Yes	FL resident	04/08/20
15,309	Lee	60	Female	No		Yes	FL resident	04/09/20
15,310	Lee	61	Female	Unknown			FL resident	04/09/20
15,311	Lee	64	Male	Unknown			FL resident	04/09/20
15,312	Lee	40	Female	Unknown			FL resident	04/09/20
15,313	Lee	45	Female	Unknown			FL resident	04/09/20
15,314	Lee	42	Male	Unknown		Yes	FL resident	04/09/20
15,315	Lee	51	Female	Unknown			FL resident	04/09/20
15,316	Lee	81	Female	No		Unknown	FL resident	04/09/20
15,317	Lee	93	Male	No		Unknown	FL resident	04/09/20
15,318	Lee	28	Male	No		No	FL resident	04/09/20
15,319	Lee	96	Male	No		Unknown	FL resident	04/09/20
15,320	Lee	12	Female	Unknown		Yes	FL resident	04/09/20
15,321	Lee	58	Male	No		Yes	FL resident	04/09/20
15,322	Lee	63	Female	No		Yes	FL resident	04/09/20
15,323	Lee	70	Male	No		Unknown	FL resident	04/09/20
15,324	Lee	40	Male	No		No	FL resident	04/09/20
15,325	Lee	75	Male	No		Unknown	FL resident	04/09/20
15,326	Lee	86	Female	No		Unknown	FL resident	04/09/20

# Coronavirus: line list of cases

Data verified as of Apr 15, 2020 at 10 AM

Data in this report are provisional and subject to change.

Case	County	Age	Gender	Travel related	Travel detail	Contact with a confirmed case	Jurisdiction	Date case counted
15,327	Lee	63	Female	No		Unknown	FL resident	04/09/20
15,328	Lee	26	Female	No		Unknown	FL resident	04/09/20
15,329	Lee	40	Female	Unknown			FL resident	04/09/20
15,330	Lee	82	Male	Unknown			FL resident	04/09/20
15,331	Lee	22	Female	Unknown			FL resident	04/09/20
15,332	Lee	38	Male	Unknown			FL resident	04/09/20
15,333	Lee	39	Male	Unknown			FL resident	04/09/20
15,334	Lee	11	Female	Unknown		Yes	FL resident	04/09/20
15,335	Lee	55	Male	Unknown		Yes	FL resident	04/09/20
15,336	Lee	4	Male	Unknown			FL resident	04/09/20
15,337	Lee	79	Unknown	No		Yes	FL resident	04/09/20
15,338	Lee	62	Male	Unknown			FL resident	04/09/20
15,339	Lee	64	Male	Unknown			FL resident	04/09/20
15,340	Lee	85	Female	No		Yes	FL resident	04/09/20
15,341	Lee	35	Female	No		Unknown	FL resident	04/09/20
15,342	Lee	94	Unknown	Unknown			FL resident	04/09/20
15,343	Lee	50	Female	Unknown			FL resident	04/09/20
15,344	Lee	66	Male	Unknown			FL resident	04/09/20
15,345	Lee	49	Male	Unknown		Unknown	FL resident	04/09/20
15,346	Lee	51	Female	Unknown			FL resident	04/09/20
15,347	Lee	60	Female	Yes	IL	Yes	FL resident	04/09/20
15,348	Lee	47	Unknown	Unknown			FL resident	04/09/20
15,349	Lee	53	Female	Unknown			FL resident	04/09/20
15,350	Lee	33	Male	Unknown			FL resident	04/09/20
15,351	Lee	88	Female	No		Yes	FL resident	04/09/20
15,352	Lee	49	Female	Unknown			FL resident	04/09/20
15,353	Lee	79	Male	Unknown			FL resident	04/09/20
15,354	Lee	67	Male	No		Yes	FL resident	04/09/20
15,355	Lee	23	Unknown	Unknown		Yes	FL resident	04/09/20
15,356	Lee	66	Male	Unknown			FL resident	04/09/20
15,357	Lee	46	Male	Unknown			FL resident	04/09/20
15,358	Lee	52	Male	Unknown			FL resident	04/10/20
15,359	Lee	68	Male	Unknown			FL resident	04/10/20
15,360	Lee	24	Male	Unknown			FL resident	04/10/20
15,361	Lee	57	Female	No		Yes	FL resident	04/10/20
15,362	Lee	68	Female	Unknown		Yes	FL resident	04/10/20
15,363	Lee	54	Male	Unknown			FL resident	04/10/20
15,364	Lee	65	Female	Unknown			FL resident	04/10/20
15,365	Lee	39	Male	Unknown			FL resident	04/10/20
15,366	Lee	31	Female	Unknown			FL resident	04/10/20
15,367	Lee	56	Male	Unknown			FL resident	04/10/20
15,368	Lee	43	Female	Unknown			FL resident	04/10/20
15,369	Lee	23	Female	Unknown			FL resident	04/10/20
15,370	Lee	57	Female	Unknown			FL resident	04/10/20
15,371	Lee	70	Female	Unknown		Unknown	FL resident	04/10/20
15,372	Lee	27	Male	Unknown			FL resident	04/10/20
15,373	Lee	22	Female	No		Yes	FL resident	04/10/20
15,374	Lee	27	Female	No			FL resident	04/10/20
15,375	Lee	46	Female	Unknown			FL resident	04/10/20
15,376	Lee	57	Male	Unknown			FL resident	04/10/20
15,377	Lee	32	Female	No		Unknown	FL resident	04/10/20
15,378	Lee	71	Male	Unknown			FL resident	04/10/20
15,379	Lee	0	Male	Unknown			FL resident	04/10/20
15,380	Lee	70	Female	No		No	FL resident	04/10/20
15,381	Lee	53	Female	Unknown			FL resident	04/10/20
15,382	Lee	26	Male	No		Yes	FL resident	04/10/20
15,383	Lee	31	Male	Unknown		No	FL resident	04/10/20
15,384	Lee	21	Female	No		Yes	FL resident	04/10/20
15,385	Lee	27	Female	No		Yes	FL resident	04/10/20
15,386	Lee	48	Male	Unknown		Unknown	FL resident	04/10/20
15,387	Lee	62	Male	Unknown			FL resident	04/10/20
15,388	Lee	70	Female	No		No	FL resident	04/10/20

# Coronavirus: line list of cases

Data verified as of Apr 15, 2020 at 10 AM

Data in this report are provisional and subject to change.

Case	County	Age	Gender	Travel related	Travel detail	Contact with a confirmed case	Jurisdiction	Date case counted
15,389	Lee	15	Female	No		Yes	FL resident	04/10/20
15,390	Lee	38	Female	No		Yes	FL resident	04/10/20
15,391	Lee	20	Unknown	Unknown		Unknown	FL resident	04/10/20
15,392	Lee	68	Female	Unknown			FL resident	04/10/20
15,393	Lee	37	Male	Unknown		Yes	FL resident	04/10/20
15,394	Lee	63	Female	Unknown			FL resident	04/10/20
15,395	Lee	24	Female	Unknown		Yes	FL resident	04/10/20
15,396	Lee	22	Female	Unknown			FL resident	04/11/20
15,397	Lee	79	Male	No		Yes	FL resident	04/11/20
15,398	Lee	62	Male	Unknown			FL resident	04/11/20
15,399	Lee	53	Female	Unknown			FL resident	04/11/20
15,400	Lee	39	Female	Unknown			FL resident	04/11/20
15,401	Lee	19	Female	Unknown			FL resident	04/11/20
15,402	Lee	47	Male	Unknown			FL resident	04/11/20
15,403	Lee	46	Male	No		Yes	FL resident	04/11/20
15,404	Lee	53	Male	Unknown			FL resident	04/11/20
15,405	Lee	53	Unknown	Unknown			FL resident	04/11/20
15,406	Lee	54	Female	Unknown		Yes	FL resident	04/11/20
15,407	Lee	54	Female	Unknown			FL resident	04/11/20
15,408	Lee	64	Female	Unknown			FL resident	04/11/20
15,409	Lee	71	Unknown	Unknown			FL resident	04/11/20
15,410	Lee	76	Female	Unknown			FL resident	04/11/20
15,411	Lee	77	Male	Unknown		Yes	FL resident	04/11/20
15,412	Lee	93	Unknown	Unknown			FL resident	04/11/20
15,413	Lee	34	Male	Unknown			FL resident	04/11/20
15,414	Lee	3	Unknown	Unknown		Yes	FL resident	04/11/20
15,415	Lee	41	Male	Unknown			FL resident	04/11/20
15,416	Lee	55	Male	Unknown			FL resident	04/11/20
15,417	Lee	40	Female	No		Yes	FL resident	04/11/20
15,418	Lee	40	Male	Unknown			FL resident	04/11/20
15,419	Lee	32	Female	Unknown			FL resident	04/11/20
15,420	Lee	20	Female	No		Yes	FL resident	04/11/20
15,421	Lee	50	Male	Unknown			FL resident	04/11/20
15,422	Lee	17	Female	No		Yes	FL resident	04/11/20
15,423	Lee	35	Female	Unknown			FL resident	04/11/20
15,424	Lee	71	Male	Unknown			FL resident	04/11/20
15,425	Lee	52	Male	Unknown			FL resident	04/11/20
15,426	Lee	46	Female	Unknown			FL resident	04/11/20
15,427	Lee	26	Female	Unknown			FL resident	04/11/20
15,428	Lee	32	Female	Yes	FL; PUERTO RICO	Yes	FL resident	04/12/20
15,429	Lee	47	Male	Unknown			FL resident	04/12/20
15,430	Lee	46	Male	Unknown			FL resident	04/12/20
15,431	Lee	43	Male	Unknown			FL resident	04/12/20
15,432	Lee	47	Male	Unknown			FL resident	04/12/20
15,433	Lee	55	Unknown	Unknown			FL resident	04/12/20
15,434	Lee	11	Male	Unknown			FL resident	04/12/20
15,435	Lee	52	Unknown	Unknown			FL resident	04/12/20
15,436	Lee	83	Unknown	Unknown			FL resident	04/12/20
15,437	Lee	66	Female	Unknown			FL resident	04/12/20
15,438	Lee	48	Female	Unknown			FL resident	04/12/20
15,439	Lee	62	Male	Unknown			FL resident	04/12/20
15,440	Lee	59	Female	Unknown			FL resident	04/12/20
15,441	Lee	51	Male	Unknown			FL resident	04/12/20
15,442	Lee	24	Female	Unknown			FL resident	04/12/20
15,443	Lee	23	Female	Unknown			FL resident	04/12/20
15,444	Lee	22	Female	Unknown			FL resident	04/12/20
15,445	Lee	2	Female	Unknown			FL resident	04/12/20
15,446	Lee	46	Female	Unknown			FL resident	04/12/20
15,447	Lee	46	Female	Unknown			FL resident	04/12/20
15,448	Lee	38	Female	Unknown			FL resident	04/13/20
15,449	Lee	31	Female	Unknown			FL resident	04/13/20
15,450	Lee	60	Male	Unknown		Yes	FL resident	04/13/20

# Coronavirus: line list of cases

Data verified as of Apr 15, 2020 at 10 AM

Data in this report are provisional and subject to change.

Case	County	Age	Gender	Travel related	Travel detail	Contact with a confirmed case	Jurisdiction	Date case counted
15,451	Lee	32	Female	Unknown			FL resident	04/13/20
15,452	Lee	53	Male	Unknown			FL resident	04/13/20
15,453	Lee	19	Male	Unknown			FL resident	04/13/20
15,454	Lee	82	Male	Unknown			FL resident	04/13/20
15,455	Lee	97	Female	Unknown			FL resident	04/13/20
15,456	Lee	34	Male	Unknown			FL resident	04/13/20
15,457	Lee	45	Male	Unknown			FL resident	04/13/20
15,458	Lee	21	Male	Unknown			FL resident	04/13/20
15,459	Lee	31	Female	Unknown			FL resident	04/13/20
15,460	Lee	42	Male	Unknown			FL resident	04/13/20
15,461	Lee	35	Male	Unknown			FL resident	04/13/20
15,462	Lee	35	Female	Unknown			FL resident	04/13/20
15,463	Lee	73	Female	Unknown			FL resident	04/13/20
15,464	Lee	24	Male	Unknown			FL resident	04/13/20
15,465	Lee	53	Female	Unknown			FL resident	04/13/20
15,466	Lee	61	Male	Unknown			FL resident	04/13/20
15,467	Lee	28	Female	Unknown			FL resident	04/13/20
15,468	Lee	67	Male	Unknown			FL resident	04/13/20
15,469	Lee	61	Female	Unknown			FL resident	04/14/20
15,470	Lee	45	Female	Unknown			FL resident	04/14/20
15,471	Lee	58	Male	Unknown			FL resident	04/14/20
15,472	Lee	39	Male	Unknown			FL resident	04/14/20
15,473	Lee	50	Male	Unknown		Yes	FL resident	04/14/20
15,474	Lee	38	Female	Unknown		Unknown	FL resident	04/14/20
15,475	Lee	47	Female	No		Unknown	FL resident	04/14/20
15,476	Lee	39	Male	No		Unknown	FL resident	04/14/20
15,477	Lee	56	Male	Unknown		Unknown	FL resident	04/14/20
15,478	Lee	77	Male	No		Unknown	FL resident	04/14/20
15,479	Lee	25	Female	No		Unknown	FL resident	04/14/20
15,480	Lee	71	Female	Unknown			FL resident	04/14/20
15,481	Lee	54	Male	No		Unknown	FL resident	04/14/20
15,482	Lee	64	Male	Unknown		Unknown	FL resident	04/14/20
15,483	Lee	44	Male	No		Unknown	FL resident	04/14/20
15,484	Lee	93	Male	Unknown			FL resident	04/14/20
15,485	Lee	50	Female	No		No	FL resident	04/14/20
15,486	Lee	61	Unknown	Unknown			FL resident	04/14/20
15,487	Lee	52	Female	Unknown			FL resident	04/15/20
15,488	Lee	52	Male	Unknown			FL resident	04/15/20
15,489	Lee	25	Female	Unknown			FL resident	04/15/20
15,490	Lee	11	Female	Unknown			FL resident	04/15/20
15,491	Lee	45	Male	Unknown			FL resident	04/15/20
15,492	Lee	57	Male	Yes	FL; FRANCE; UNITED KINGDOM	Unknown	Non-FL resident	03/12/20
15,493	Lee	74	Female	Yes	NY	Unknown	Non-FL resident	03/23/20
15,494	Lee	83	Male	No		No	Non-FL resident	03/23/20
15,495	Lee	51	Female	Yes	NY	Unknown	Non-FL resident	03/24/20
15,496	Lee	36	Male	Yes	CA	No	Non-FL resident	03/24/20
15,497	Lee	67	Female	Yes	NY	Yes	Non-FL resident	03/25/20
15,498	Lee	28	Female	Yes	GERMANY	No	Non-FL resident	03/27/20
15,499	Lee	44	Male	Yes	FL; NY	No	Non-FL resident	03/27/20
15,500	Lee	33	Male	Yes	CA	Yes	Non-FL resident	03/29/20
15,501	Lee	72	Female	Unknown			Non-FL resident	03/30/20
15,502	Lee	62	Female	Yes	ECUADOR; FL	Yes	Non-FL resident	03/31/20
15,503	Lee	54	Male	Yes	FL; MO	Yes	Non-FL resident	04/03/20
15,504	Lee	77	Unknown	Unknown		No	Non-FL resident	04/03/20
15,505	Lee	60	Male	No		No	Non-FL resident	04/04/20
15,506	Lee	69	Female	No		Yes	Non-FL resident	04/04/20
15,507	Lee	70	Male	No		Yes	Non-FL resident	04/04/20
15,508	Lee	66	Female	Unknown		Yes	Non-FL resident	04/04/20
15,509	Lee	78	Female	Yes	FL; MA; SPAIN	Yes	Non-FL resident	04/04/20
15,510	Lee	75	Male	Yes	FL; MA; SPAIN	Yes	Non-FL resident	04/04/20
15,511	Lee	73	Male	No		Yes	Non-FL resident	04/04/20
15,512	Lee	29	Male	Unknown			Non-FL resident	04/04/20

# Coronavirus: line list of cases

Data verified as of Apr 15, 2020 at 10 AM

Data in this report are provisional and subject to change.

Case	County	Age	Gender	Travel related	Travel detail	Contact with a confirmed case	Jurisdiction	Date case counted
15,513	Lee	62	Male	Yes	NY	No	Non-FL resident	04/04/20
15,514	Lee	77	Female	No		No	Non-FL resident	04/04/20
15,515	Lee	72	Female	Yes	FL; NJ	Yes	Non-FL resident	04/04/20
15,516	Lee	64	Female	Yes	FL; NY	Yes	Non-FL resident	04/05/20
15,517	Lee	67	Male	No		Yes	Non-FL resident	04/06/20
15,518	Lee	71	Female	Yes	NY	No	Non-FL resident	04/06/20
15,519	Lee	64	Male	Unknown		Yes	Non-FL resident	04/08/20
15,520	Lee	71	Male	Yes	CA	No	Not diagnosed/isolated	03/26/20
15,521	Leon	55	Male	Yes	GA	Yes	FL resident	03/18/20
15,522	Leon	58	Female	Yes	GA	Yes	FL resident	03/18/20
15,523	Leon	40	Female	Yes	GA	Yes	FL resident	03/22/20
15,524	Leon	34	Male	Yes	NC	No	FL resident	03/24/20
15,525	Leon	31	Female	Yes	UNITED KINGDOM	Yes	FL resident	03/24/20
15,526	Leon	19	Male	Yes	NY	Yes	FL resident	03/25/20
15,527	Leon	31	Female	Yes	PORTUGAL; SPAIN	Yes	FL resident	03/26/20
15,528	Leon	30	Male	No		Yes	FL resident	03/26/20
15,529	Leon	60	Male	Yes	LA	No	FL resident	03/26/20
15,530	Leon	42	Male	Yes	AL	No	FL resident	03/26/20
15,531	Leon	43	Female	Yes	GA	No	FL resident	03/27/20
15,532	Leon	44	Male	No		Yes	FL resident	03/27/20
15,533	Leon	37	Female	No		Yes	FL resident	03/27/20
15,534	Leon	66	Male	Yes	FRANCE; SPAIN	No	FL resident	03/29/20
15,535	Leon	25	Female	Yes	CO; VA	Yes	FL resident	03/30/20
15,536	Leon	31	Male	Yes	GA	Yes	FL resident	03/30/20
15,537	Leon	26	Male	Yes	CO; FL	Yes	FL resident	03/30/20
15,538	Leon	71	Male	No		Yes	FL resident	03/30/20
15,539	Leon	42	Female	No		Yes	FL resident	03/30/20
15,540	Leon	36	Female	Yes	NY	Yes	FL resident	03/30/20
15,541	Leon	22	Female	Yes	GA	No	FL resident	03/31/20
15,542	Leon	28	Male	No		No	FL resident	03/31/20
15,543	Leon	65	Female	No		No	FL resident	03/31/20
15,544	Leon	25	Male	Yes	TX	No	FL resident	03/31/20
15,545	Leon	49	Female	Yes	VA	No	FL resident	04/01/20
15,546	Leon	35	Female	No		No	FL resident	04/01/20
15,547	Leon	45	Male	No		Yes	FL resident	04/01/20
15,548	Leon	21	Male	Yes	FL; GA; OH	No	FL resident	04/01/20
15,549	Leon	62	Male	No		Yes	FL resident	04/03/20
15,550	Leon	86	Female	No		No	FL resident	04/03/20
15,551	Leon	40	Female	No		Yes	FL resident	04/03/20
15,552	Leon	69	Male	No		Yes	FL resident	04/03/20
15,553	Leon	54	Male	No		Yes	FL resident	04/03/20
15,554	Leon	37	Male	Yes	NY	Yes	FL resident	04/03/20
15,555	Leon	46	Male	No		No	FL resident	04/03/20
15,556	Leon	59	Male	No		No	FL resident	04/04/20
15,557	Leon	45	Male	Yes	NY	No	FL resident	04/04/20
15,558	Leon	30	Female	Yes	NY	No	FL resident	04/04/20
15,559	Leon	66	Female	No		Yes	FL resident	04/05/20
15,560	Leon	32	Female	Yes	AZ	No	FL resident	04/05/20
15,561	Leon	53	Male	Yes	LA	Yes	FL resident	04/05/20
15,562	Leon	27	Female	No		Yes	FL resident	04/05/20
15,563	Leon	32	Male	No		No	FL resident	04/05/20
15,564	Leon	34	Male	No		Yes	FL resident	04/05/20
15,565	Leon	68	Female	No		Yes	FL resident	04/05/20
15,566	Leon	69	Female	Yes	DC	No	FL resident	04/05/20
15,567	Leon	48	Male	No		Yes	FL resident	04/05/20
15,568	Leon	39	Female	Yes	CT	No	FL resident	04/05/20
15,569	Leon	19	Female	No		Yes	FL resident	04/06/20
15,570	Leon	32	Male	Yes	WA	Yes	FL resident	04/06/20
15,571	Leon	55	Female	No		No	FL resident	04/06/20
15,572	Leon	24	Male	Yes	FL; MEXICO	Yes	FL resident	04/06/20
15,573	Leon	25	Female	No		No	FL resident	04/06/20
15,574	Leon	62	Female	Yes	WI	No	FL resident	04/06/20

# Coronavirus: line list of cases

Data verified as of Apr 15, 2020 at 10 AM

Data in this report are provisional and subject to change.

Case	County	Age	Gender	Travel related	Travel detail	Contact with a confirmed case	Jurisdiction	Date case counted
15,575	Leon	63	Male	No		No	FL resident	04/06/20
15,576	Leon	52	Male	No		No	FL resident	04/06/20
15,577	Leon	63	Male	No		No	FL resident	04/06/20
15,578	Leon	41	Female	No		Yes	FL resident	04/06/20
15,579	Leon	36	Female	No		Yes	FL resident	04/06/20
15,580	Leon	43	Female	No		Yes	FL resident	04/06/20
15,581	Leon	27	Male	No		Yes	FL resident	04/07/20
15,582	Leon	42	Female	No		No	FL resident	04/07/20
15,583	Leon	61	Male	Yes	FL; GA	Yes	FL resident	04/07/20
15,584	Leon	63	Female	No		Yes	FL resident	04/07/20
15,585	Leon	64	Male	No		Yes	FL resident	04/07/20
15,586	Leon	48	Male	No		No	FL resident	04/07/20
15,587	Leon	23	Male	No		Yes	FL resident	04/08/20
15,588	Leon	21	Male	Yes	FL; MEXICO	Yes	FL resident	04/08/20
15,589	Leon	49	Male	No		Yes	FL resident	04/08/20
15,590	Leon	9	Female	Yes	UNITED KINGDOM	No	FL resident	04/08/20
15,591	Leon	53	Female	No		Yes	FL resident	04/09/20
15,592	Leon	27	Female	No		Yes	FL resident	04/09/20
15,593	Leon	68	Female	Yes	GA	Unknown	FL resident	04/09/20
15,594	Leon	56	Male	No		Yes	FL resident	04/09/20
15,595	Leon	62	Male	No		Yes	FL resident	04/09/20
15,596	Leon	53	Female	No		Yes	FL resident	04/09/20
15,597	Leon	68	Female	No		Unknown	FL resident	04/09/20
15,598	Leon	28	Male	No		Yes	FL resident	04/10/20
15,599	Leon	46	Male	No		Unknown	FL resident	04/10/20
15,600	Leon	64	Female	No		Yes	FL resident	04/10/20
15,601	Leon	14	Female	No		Yes	FL resident	04/10/20
15,602	Leon	43	Female	No		Yes	FL resident	04/10/20
15,603	Leon	70	Female	No		Yes	FL resident	04/10/20
15,604	Leon	39	Male	No		Yes	FL resident	04/10/20
15,605	Leon	55	Male	No		Yes	FL resident	04/10/20
15,606	Leon	19	Female	No		Yes	FL resident	04/10/20
15,607	Leon	18	Male	No		Yes	FL resident	04/10/20
15,608	Leon	23	Male	No		Yes	FL resident	04/10/20
15,609	Leon	25	Female	No		Yes	FL resident	04/10/20
15,610	Leon	25	Female	No		Yes	FL resident	04/10/20
15,611	Leon	16	Male	No		Yes	FL resident	04/10/20
15,612	Leon	54	Female	No		Yes	FL resident	04/10/20
15,613	Leon	74	Male	No		Yes	FL resident	04/10/20
15,614	Leon	62	Female	No		Yes	FL resident	04/10/20
15,615	Leon	64	Female	No		Yes	FL resident	04/10/20
15,616	Leon	71	Female	No		Yes	FL resident	04/10/20
15,617	Leon	25	Unknown	Unknown		Yes	FL resident	04/10/20
15,618	Leon	23	Male	No		Yes	FL resident	04/10/20
15,619	Leon	51	Male	No		Yes	FL resident	04/10/20
15,620	Leon	57	Male	No		Yes	FL resident	04/10/20
15,621	Leon	48	Female	No		Yes	FL resident	04/10/20
15,622	Leon	70	Female	No		Yes	FL resident	04/10/20
15,623	Leon	47	Female	No		Yes	FL resident	04/10/20
15,624	Leon	62	Unknown	Unknown		Yes	FL resident	04/10/20
15,625	Leon	71	Male	No		Yes	FL resident	04/10/20
15,626	Leon	36	Female	No		Unknown	FL resident	04/10/20
15,627	Leon	40	Female	No		Yes	FL resident	04/11/20
15,628	Leon	22	Female	No		Yes	FL resident	04/11/20
15,629	Leon	22	Female	Unknown			FL resident	04/11/20
15,630	Leon	51	Male	Unknown			FL resident	04/12/20
15,631	Leon	51	Male	Unknown		Unknown	FL resident	04/12/20
15,632	Leon	22	Female	No		Yes	FL resident	04/12/20
15,633	Leon	44	Female	No		Yes	FL resident	04/12/20
15,634	Leon	26	Female	No		Yes	FL resident	04/12/20
15,635	Leon	43	Female	Unknown			FL resident	04/12/20
15,636	Leon	21	Female	Unknown			FL resident	04/12/20

# Coronavirus: line list of cases

Data verified as of Apr 15, 2020 at 10 AM

Data in this report are provisional and subject to change.

Case	County	Age	Gender	Travel related	Travel detail	Contact with a confirmed case	Jurisdiction	Date case counted
15,637	Leon	31	Male	Unknown			FL resident	04/12/20
15,638	Leon	30	Male	Unknown			FL resident	04/12/20
15,639	Leon	33	Female	No		Yes	FL resident	04/12/20
15,640	Leon	22	Male	No		Yes	FL resident	04/12/20
15,641	Leon	25	Female	No		Yes	FL resident	04/12/20
15,642	Leon	22	Female	Unknown		Unknown	FL resident	04/12/20
15,643	Leon	54	Female	No		Yes	FL resident	04/12/20
15,644	Leon	59	Female	No		Yes	FL resident	04/12/20
15,645	Leon	32	Female	No		Yes	FL resident	04/12/20
15,646	Leon	26	Female	Unknown		Yes	FL resident	04/12/20
15,647	Leon	44	Female	Unknown		Yes	FL resident	04/12/20
15,648	Leon	24	Male	Unknown		Yes	FL resident	04/12/20
15,649	Leon	64	Female	No		Yes	FL resident	04/12/20
15,650	Leon	25	Female	No		Yes	FL resident	04/12/20
15,651	Leon	60	Female	No		Yes	FL resident	04/12/20
15,652	Leon	51	Female	Unknown		Yes	FL resident	04/12/20
15,653	Leon	23	Female	No		Yes	FL resident	04/12/20
15,654	Leon	28	Female	No		Yes	FL resident	04/12/20
15,655	Leon	37	Female	Unknown		Yes	FL resident	04/12/20
15,656	Leon	48	Female	No		Unknown	FL resident	04/12/20
15,657	Leon	59	Female	Unknown			FL resident	04/12/20
15,658	Leon	35	Male	Unknown		Yes	FL resident	04/12/20
15,659	Leon	23	Female	No		Unknown	FL resident	04/12/20
15,660	Leon	46	Male	No		Yes	FL resident	04/12/20
15,661	Leon	62	Female	No		Yes	FL resident	04/13/20
15,662	Leon	73	Male	No		No	FL resident	04/13/20
15,663	Leon	34	Male	No		Yes	FL resident	04/13/20
15,664	Leon	44	Male	No		No	FL resident	04/13/20
15,665	Leon	86	Female	No		Yes	FL resident	04/13/20
15,666	Leon	29	Female	No		No	FL resident	04/14/20
15,667	Leon	32	Female	Unknown		Yes	FL resident	04/15/20
15,668	Leon	48	Female	Yes	GA	Yes	Non-FL resident	03/18/20
15,669	Leon	36	Male	Yes	GA	No	Non-FL resident	03/21/20
15,670	Leon	38	Female	Yes	GA	No	Non-FL resident	04/01/20
15,671	Leon	63	Female	Yes	GA	Yes	Non-FL resident	04/12/20
15,672	Leon	59	Female	Yes	JAPAN	No	Not diagnosed/isolated	03/04/20
15,673	Levy	64	Female	No		Yes	FL resident	03/27/20
15,674	Levy	60	Male	No		No	FL resident	03/29/20
15,675	Levy	57	Female	No		No	FL resident	04/05/20
15,676	Levy	48	Female	Unknown		Yes	FL resident	04/05/20
15,677	Levy	44	Male	Yes	FL; NJ	Unknown	FL resident	04/06/20
15,678	Levy	33	Male	No		Yes	FL resident	04/07/20
15,679	Levy	93	Female	No		Unknown	FL resident	04/11/20
15,680	Liberty	56	Male	No		Yes	FL resident	04/10/20
15,681	Liberty	29	Male	No		No	FL resident	04/13/20
15,682	Madison	66	Female	Yes	FL; GA	No	FL resident	04/01/20
15,683	Madison	24	Female	No		Yes	FL resident	04/03/20
15,684	Madison	57	Female	Yes	DOMINICAN REPUBLIC	No	FL resident	04/03/20
15,685	Madison	59	Male	No		No	FL resident	04/04/20
15,686	Madison	50	Male	No		Yes	FL resident	04/04/20
15,687	Madison	50	Female	No		Yes	FL resident	04/04/20
15,688	Madison	26	Male	No		Yes	FL resident	04/05/20
15,689	Madison	0	Female	No		Yes	FL resident	04/05/20
15,690	Madison	1	Male	No		Yes	FL resident	04/05/20
15,691	Madison	33	Female	No		Yes	FL resident	04/06/20
15,692	Madison	42	Male	No		Yes	FL resident	04/07/20
15,693	Madison	77	Female	No		No	FL resident	04/09/20
15,694	Madison	72	Female	No		Yes	FL resident	04/09/20
15,695	Madison	23	Female	Yes	CA	Yes	Non-FL resident	04/01/20
15,696	Manatee	63	Male	No		Yes	FL resident	03/02/20
15,697	Manatee	81	Female	Yes	EGYPT	Yes	FL resident	03/09/20
15,698	Manatee	67	Female	No		Yes	FL resident	03/14/20



# Coronavirus: line list of cases

Data verified as of Apr 15, 2020 at 10 AM

Data in this report are provisional and subject to change.

Case	County	Age	Gender	Travel related	Travel detail	Contact with a confirmed case	Jurisdiction	Date case counted
15,699	Manatee	62	Female	No		Yes	FL resident	03/14/20
15,700	Manatee	70	Male	No		Yes	FL resident	03/16/20
15,701	Manatee	75	Male	No		No	FL resident	03/17/20
15,702	Manatee	71	Male	No		Yes	FL resident	03/17/20
15,703	Manatee	61	Male	No		Yes	FL resident	03/18/20
15,704	Manatee	72	Female	No		Yes	FL resident	03/19/20
15,705	Manatee	63	Female	No		Yes	FL resident	03/20/20
15,706	Manatee	65	Male	No		Yes	FL resident	03/21/20
15,707	Manatee	56	Female	No		No	FL resident	03/21/20
15,708	Manatee	64	Female	No		No	FL resident	03/22/20
15,709	Manatee	14	Male	No		Yes	FL resident	03/23/20
15,710	Manatee	68	Male	Yes	FRANCE	Yes	FL resident	03/23/20
15,711	Manatee	66	Male	Yes	FL; FRANCE	Yes	FL resident	03/23/20
15,712	Manatee	52	Female	Yes	NY	No	FL resident	03/24/20
15,713	Manatee	60	Male	No		No	FL resident	03/24/20
15,714	Manatee	41	Male	No		No	FL resident	03/24/20
15,715	Manatee	69	Female	Yes	FRANCE	Yes	FL resident	03/24/20
15,716	Manatee	60	Female	No		No	FL resident	03/24/20
15,717	Manatee	58	Male	Yes	ITALY; NY	No	FL resident	03/25/20
15,718	Manatee	47	Male	Yes	CO	No	FL resident	03/25/20
15,719	Manatee	83	Male	No		No	FL resident	03/26/20
15,720	Manatee	51	Female	No		No	FL resident	03/27/20
15,721	Manatee	54	Female	No		No	FL resident	03/27/20
15,722	Manatee	50	Female	No		Yes	FL resident	03/27/20
15,723	Manatee	33	Female	Yes	NY	Yes	FL resident	03/27/20
15,724	Manatee	55	Male	No		No	FL resident	03/27/20
15,725	Manatee	54	Female	No		No	FL resident	03/28/20
15,726	Manatee	34	Male	No		No	FL resident	03/28/20
15,727	Manatee	57	Male	No		No	FL resident	03/28/20
15,728	Manatee	81	Male	No		No	FL resident	03/29/20
15,729	Manatee	86	Female	No		No	FL resident	03/29/20
15,730	Manatee	72	Male	Yes	FL; SWEDEN	Yes	FL resident	03/29/20
15,731	Manatee	33	Female	No		No	FL resident	03/29/20
15,732	Manatee	53	Male	No		Yes	FL resident	03/29/20
15,733	Manatee	52	Female	No		No	FL resident	03/29/20
15,734	Manatee	37	Male	No		No	FL resident	03/29/20
15,735	Manatee	77	Male	No		No	FL resident	03/30/20
15,736	Manatee	64	Female	No		No	FL resident	03/30/20
15,737	Manatee	42	Female	Yes	UNITED KINGDOM	No	FL resident	03/31/20
15,738	Manatee	55	Male	No		No	FL resident	03/31/20
15,739	Manatee	49	Female	No		Yes	FL resident	03/31/20
15,740	Manatee	66	Male	Unknown			FL resident	03/31/20
15,741	Manatee	69	Male	No		No	FL resident	03/31/20
15,742	Manatee	36	Male	No		No	FL resident	03/31/20
15,743	Manatee	40	Female	No		No	FL resident	03/31/20
15,744	Manatee	62	Female	No		No	FL resident	03/31/20
15,745	Manatee	74	Female	No		No	FL resident	03/31/20
15,746	Manatee	76	Male	No		Yes	FL resident	03/31/20
15,747	Manatee	39	Female	Unknown			FL resident	03/31/20
15,748	Manatee	30	Male	Yes	MEXICO	No	FL resident	03/31/20
15,749	Manatee	57	Male	No		No	FL resident	03/31/20
15,750	Manatee	35	Female	No		No	FL resident	03/31/20
15,751	Manatee	47	Female	Unknown			FL resident	04/01/20
15,752	Manatee	81	Male	Yes	UNITED KINGDOM	No	FL resident	04/01/20
15,753	Manatee	64	Male	No		No	FL resident	04/01/20
15,754	Manatee	32	Female	No		No	FL resident	04/01/20
15,755	Manatee	20	Female	Yes	SPAIN; UNITED KINGDOM	No	FL resident	04/01/20
15,756	Manatee	38	Female	No		No	FL resident	04/01/20
15,757	Manatee	33	Female	No		Yes	FL resident	04/01/20
15,758	Manatee	76	Female	No		Yes	FL resident	04/01/20
15,759	Manatee	64	Female	No		No	FL resident	04/01/20
15,760	Manatee	46	Female	Yes	NY	No	FL resident	04/01/20

# Coronavirus: line list of cases

Data verified as of Apr 15, 2020 at 10 AM

Data in this report are provisional and subject to change.

Case	County	Age	Gender	Travel related	Travel detail	Contact with a confirmed case	Jurisdiction	Date case counted
15,761	Manatee	72	Male	No		No	FL resident	04/01/20
15,762	Manatee	47	Female	No		No	FL resident	04/01/20
15,763	Manatee	55	Female	Unknown			FL resident	04/01/20
15,764	Manatee	51	Male	No		No	FL resident	04/01/20
15,765	Manatee	51	Female	No		No	FL resident	04/01/20
15,766	Manatee	56	Female	No		No	FL resident	04/01/20
15,767	Manatee	23	Female	No		No	FL resident	04/01/20
15,768	Manatee	39	Female	No		No	FL resident	04/01/20
15,769	Manatee	79	Female	No		No	FL resident	04/01/20
15,770	Manatee	67	Male	Yes	NY	No	FL resident	04/02/20
15,771	Manatee	35	Female	No		Yes	FL resident	04/02/20
15,772	Manatee	30	Male	No		No	FL resident	04/02/20
15,773	Manatee	73	Female	No		Yes	FL resident	04/02/20
15,774	Manatee	74	Male	Unknown			FL resident	04/02/20
15,775	Manatee	66	Male	Unknown			FL resident	04/02/20
15,776	Manatee	52	Female	No		No	FL resident	04/02/20
15,777	Manatee	63	Male	No		No	FL resident	04/02/20
15,778	Manatee	66	Male	No		No	FL resident	04/02/20
15,779	Manatee	47	Female	No		No	FL resident	04/02/20
15,780	Manatee	51	Male	No		No	FL resident	04/02/20
15,781	Manatee	30	Female	Unknown			FL resident	04/02/20
15,782	Manatee	67	Female	Unknown			FL resident	04/02/20
15,783	Manatee	52	Male	No		No	FL resident	04/02/20
15,784	Manatee	67	Female	No		No	FL resident	04/02/20
15,785	Manatee	80	Male	Yes	NY	No	FL resident	04/02/20
15,786	Manatee	35	Female	No		Yes	FL resident	04/02/20
15,787	Manatee	76	Male	No		Yes	FL resident	04/03/20
15,788	Manatee	34	Male	Unknown			FL resident	04/03/20
15,789	Manatee	42	Female	No		No	FL resident	04/03/20
15,790	Manatee	40	Female	No		No	FL resident	04/03/20
15,791	Manatee	45	Female	No		No	FL resident	04/03/20
15,792	Manatee	26	Female	Yes	MO	No	FL resident	04/03/20
15,793	Manatee	48	Male	No		No	FL resident	04/03/20
15,794	Manatee	48	Female	No		Yes	FL resident	04/03/20
15,795	Manatee	73	Female	No		No	FL resident	04/03/20
15,796	Manatee	65	Female	No		No	FL resident	04/03/20
15,797	Manatee	71	Female	Yes	NY	No	FL resident	04/03/20
15,798	Manatee	28	Female	No		No	FL resident	04/03/20
15,799	Manatee	14	Male	No		No	FL resident	04/03/20
15,800	Manatee	52	Female	Unknown			FL resident	04/03/20
15,801	Manatee	33	Male	Unknown			FL resident	04/03/20
15,802	Manatee	74	Male	No		No	FL resident	04/03/20
15,803	Manatee	44	Female	Unknown			FL resident	04/03/20
15,804	Manatee	28	Male	No		No	FL resident	04/03/20
15,805	Manatee	19	Female	No		No	FL resident	04/03/20
15,806	Manatee	82	Female	No		No	FL resident	04/03/20
15,807	Manatee	53	Female	No		No	FL resident	04/03/20
15,808	Manatee	73	Male	No		Yes	FL resident	04/03/20
15,809	Manatee	76	Male	No		No	FL resident	04/03/20
15,810	Manatee	48	Female	No		Yes	FL resident	04/03/20
15,811	Manatee	71	Male	No		Yes	FL resident	04/03/20
15,812	Manatee	75	Female	No		Yes	FL resident	04/03/20
15,813	Manatee	74	Male	No		No	FL resident	04/03/20
15,814	Manatee	66	Female	No		No	FL resident	04/04/20
15,815	Manatee	58	Male	No		No	FL resident	04/04/20
15,816	Manatee	47	Female	No		No	FL resident	04/04/20
15,817	Manatee	50	Male	No		No	FL resident	04/04/20
15,818	Manatee	89	Female	No		No	FL resident	04/04/20
15,819	Manatee	76	Female	Unknown			FL resident	04/04/20
15,820	Manatee	22	Female	No		Yes	FL resident	04/04/20
15,821	Manatee	83	Male	No		No	FL resident	04/04/20
15,822	Manatee	85	Male	No		No	FL resident	04/04/20

# Coronavirus: line list of cases

Data verified as of Apr 15, 2020 at 10 AM

Data in this report are provisional and subject to change.

Case	County	Age	Gender	Travel related	Travel detail	Contact with a confirmed case	Jurisdiction	Date case counted
15,823	Manatee	75	Male	No		No	FL resident	04/04/20
15,824	Manatee	75	Male	No		Yes	FL resident	04/04/20
15,825	Manatee	75	Male	Yes	ARGENTINA; CHILE; FL; URUGUAY	No	FL resident	04/04/20
15,826	Manatee	52	Male	No		No	FL resident	04/04/20
15,827	Manatee	80	Female	No		Yes	FL resident	04/04/20
15,828	Manatee	75	Female	No		No	FL resident	04/04/20
15,829	Manatee	38	Unknown	Unknown			FL resident	04/04/20
15,830	Manatee	72	Female	No		No	FL resident	04/05/20
15,831	Manatee	21	Male	No		Yes	FL resident	04/05/20
15,832	Manatee	38	Female	No		No	FL resident	04/05/20
15,833	Manatee	54	Male	Unknown			FL resident	04/05/20
15,834	Manatee	32	Female	Unknown			FL resident	04/05/20
15,835	Manatee	62	Male	No		No	FL resident	04/05/20
15,836	Manatee	26	Female	No		Yes	FL resident	04/05/20
15,837	Manatee	52	Male	Unknown			FL resident	04/05/20
15,838	Manatee	36	Female	No		No	FL resident	04/05/20
15,839	Manatee	27	Male	Unknown			FL resident	04/06/20
15,840	Manatee	39	Female	Unknown			FL resident	04/06/20
15,841	Manatee	40	Male	Unknown			FL resident	04/06/20
15,842	Manatee	59	Male	No		Yes	FL resident	04/06/20
15,843	Manatee	78	Male	No		No	FL resident	04/06/20
15,844	Manatee	57	Male	No		No	FL resident	04/07/20
15,845	Manatee	37	Male	No		No	FL resident	04/07/20
15,846	Manatee	34	Female	No		Yes	FL resident	04/07/20
15,847	Manatee	19	Female	Unknown			FL resident	04/07/20
15,848	Manatee	63	Female	No		No	FL resident	04/07/20
15,849	Manatee	59	Female	Unknown			FL resident	04/07/20
15,850	Manatee	82	Male	No		No	FL resident	04/07/20
15,851	Manatee	65	Male	Unknown			FL resident	04/07/20
15,852	Manatee	84	Female	No		No	FL resident	04/07/20
15,853	Manatee	23	Male	Unknown			FL resident	04/07/20
15,854	Manatee	76	Female	Unknown			FL resident	04/07/20
15,855	Manatee	25	Female	No		No	FL resident	04/07/20
15,856	Manatee	50	Female	No		No	FL resident	04/07/20
15,857	Manatee	60	Male	Unknown			FL resident	04/07/20
15,858	Manatee	23	Female	Unknown			FL resident	04/07/20
15,859	Manatee	81	Female	No		No	FL resident	04/07/20
15,860	Manatee	77	Unknown	No		No	FL resident	04/07/20
15,861	Manatee	85	Male	No		No	FL resident	04/07/20
15,862	Manatee	78	Female	No		No	FL resident	04/07/20
15,863	Manatee	73	Female	No		No	FL resident	04/07/20
15,864	Manatee	47	Female	Unknown			FL resident	04/07/20
15,865	Manatee	68	Female	No		No	FL resident	04/08/20
15,866	Manatee	45	Female	No		Yes	FL resident	04/08/20
15,867	Manatee	73	Female	No		Unknown	FL resident	04/08/20
15,868	Manatee	61	Female	Unknown			FL resident	04/08/20
15,869	Manatee	46	Female	No		Yes	FL resident	04/08/20
15,870	Manatee	84	Male	No		No	FL resident	04/08/20
15,871	Manatee	62	Male	No		No	FL resident	04/09/20
15,872	Manatee	27	Female	Unknown			FL resident	04/09/20
15,873	Manatee	69	Male	Unknown			FL resident	04/09/20
15,874	Manatee	54	Female	No		No	FL resident	04/09/20
15,875	Manatee	52	Female	Unknown			FL resident	04/09/20
15,876	Manatee	56	Female	Unknown			FL resident	04/09/20
15,877	Manatee	61	Female	Unknown			FL resident	04/09/20
15,878	Manatee	82	Female	Unknown			FL resident	04/09/20
15,879	Manatee	58	Male	Unknown			FL resident	04/09/20
15,880	Manatee	74	Male	No		No	FL resident	04/09/20
15,881	Manatee	71	Female	No		No	FL resident	04/09/20
15,882	Manatee	73	Male	No		No	FL resident	04/09/20
15,883	Manatee	36	Female	Unknown			FL resident	04/09/20

# Coronavirus: line list of cases

Data verified as of Apr 15, 2020 at 10 AM

Data in this report are provisional and subject to change.

Case	County	Age	Gender	Travel related	Travel detail	Contact with a confirmed case	Jurisdiction	Date case counted
15,884	Manatee	43	Female	Unknown			FL resident	04/09/20
15,885	Manatee	25	Male	Unknown			FL resident	04/09/20
15,886	Manatee	34	Female	No		Yes	FL resident	04/09/20
15,887	Manatee	52	Male	Unknown			FL resident	04/09/20
15,888	Manatee	25	Male	Unknown			FL resident	04/09/20
15,889	Manatee	56	Male	Unknown			FL resident	04/09/20
15,890	Manatee	59	Male	No		No	FL resident	04/10/20
15,891	Manatee	62	Female	Unknown			FL resident	04/10/20
15,892	Manatee	88	Female	No		No	FL resident	04/10/20
15,893	Manatee	47	Female	Unknown			FL resident	04/10/20
15,894	Manatee	79	Male	Unknown			FL resident	04/10/20
15,895	Manatee	55	Female	Unknown			FL resident	04/10/20
15,896	Manatee	46	Male	Unknown			FL resident	04/10/20
15,897	Manatee	65	Female	Yes	OR	Yes	FL resident	04/11/20
15,898	Manatee	91	Unknown	Unknown			FL resident	04/11/20
15,899	Manatee	18	Male	Unknown			FL resident	04/11/20
15,900	Manatee	29	Female	No		Yes	FL resident	04/11/20
15,901	Manatee	42	Male	Unknown			FL resident	04/11/20
15,902	Manatee	77	Female	Unknown			FL resident	04/11/20
15,903	Manatee	62	Female	No		Yes	FL resident	04/11/20
15,904	Manatee	80	Male	Unknown			FL resident	04/11/20
15,905	Manatee	90	Male	Unknown			FL resident	04/11/20
15,906	Manatee	65	Male	Unknown			FL resident	04/11/20
15,907	Manatee	43	Female	Unknown			FL resident	04/11/20
15,908	Manatee	81	Female	Unknown			FL resident	04/11/20
15,909	Manatee	90	Male	Unknown			FL resident	04/11/20
15,910	Manatee	76	Male	Unknown			FL resident	04/11/20
15,911	Manatee	42	Male	Unknown			FL resident	04/11/20
15,912	Manatee	77	Male	Unknown			FL resident	04/11/20
15,913	Manatee	82	Female	No		No	FL resident	04/11/20
15,914	Manatee	70	Female	Unknown			FL resident	04/11/20
15,915	Manatee	49	Female	Unknown			FL resident	04/11/20
15,916	Manatee	73	Male	Unknown			FL resident	04/11/20
15,917	Manatee	83	Male	Yes	EUROPE; NY	No	FL resident	04/12/20
15,918	Manatee	45	Female	No		Yes	FL resident	04/12/20
15,919	Manatee	81	Female	Unknown			FL resident	04/12/20
15,920	Manatee	75	Male	Unknown			FL resident	04/12/20
15,921	Manatee	77	Female	Unknown			FL resident	04/12/20
15,922	Manatee	24	Female	Unknown			FL resident	04/12/20
15,923	Manatee	40	Female	Unknown			FL resident	04/12/20
15,924	Manatee	54	Male	Unknown			FL resident	04/12/20
15,925	Manatee	45	Male	Unknown			FL resident	04/12/20
15,926	Manatee	29	Female	Unknown			FL resident	04/12/20
15,927	Manatee	42	Female	Unknown			FL resident	04/12/20
15,928	Manatee	39	Female	Unknown			FL resident	04/12/20
15,929	Manatee	46	Male	Unknown			FL resident	04/12/20
15,930	Manatee	61	Female	No		No	FL resident	04/12/20
15,931	Manatee	25	Male	Unknown			FL resident	04/12/20
15,932	Manatee	69	Male	Unknown			FL resident	04/12/20
15,933	Manatee	41	Female	Unknown			FL resident	04/12/20
15,934	Manatee	67	Female	Unknown			FL resident	04/12/20
15,935	Manatee	44	Male	Unknown			FL resident	04/12/20
15,936	Manatee	45	Male	Unknown			FL resident	04/12/20
15,937	Manatee	49	Female	Unknown			FL resident	04/12/20
15,938	Manatee	83	Female	Unknown			FL resident	04/12/20
15,939	Manatee	77	Male	Unknown			FL resident	04/12/20
15,940	Manatee	35	Male	No			FL resident	04/12/20
15,941	Manatee	68	Male	Unknown			FL resident	04/12/20
15,942	Manatee	32	Female	Unknown			FL resident	04/13/20
15,943	Manatee	55	Male	Unknown			FL resident	04/13/20
15,944	Manatee	22	Male	Unknown			FL resident	04/13/20
15,945	Manatee	52	Male	No		No	FL resident	04/13/20

# Coronavirus: line list of cases

Data verified as of Apr 15, 2020 at 10 AM

Data in this report are provisional and subject to change.

Case	County	Age	Gender	Travel related	Travel detail	Contact with a confirmed case	Jurisdiction	Date case counted
15,946	Manatee	73	Male	Unknown			FL resident	04/13/20
15,947	Manatee	28	Male	Unknown			FL resident	04/13/20
15,948	Manatee	88	Male	Unknown			FL resident	04/13/20
15,949	Manatee	76	Female	Unknown			FL resident	04/14/20
15,950	Manatee	63	Female	No		No	FL resident	04/14/20
15,951	Manatee	51	Male	Unknown			FL resident	04/14/20
15,952	Manatee	23	Male	Unknown			FL resident	04/14/20
15,953	Manatee	36	Female	No		No	FL resident	04/14/20
15,954	Manatee	37	Female	Yes	ECUADOR	No	FL resident	04/14/20
15,955	Manatee	23	Male	Unknown			FL resident	04/14/20
15,956	Manatee	67	Female	Unknown			FL resident	04/14/20
15,957	Manatee	83	Male	Unknown			FL resident	04/14/20
15,958	Manatee	51	Male	Unknown			FL resident	04/14/20
15,959	Manatee	52	Male	Unknown			FL resident	04/14/20
15,960	Manatee	24	Male	Unknown			FL resident	04/14/20
15,961	Manatee	64	Male	Unknown			FL resident	04/15/20
15,962	Manatee	51	Female	Unknown			FL resident	04/15/20
15,963	Manatee	53	Female	Unknown			FL resident	04/15/20
15,964	Manatee	85	Female	Unknown			FL resident	04/15/20
15,965	Manatee	78	Male	Unknown			FL resident	04/15/20
15,966	Manatee	49	Female	No		No	FL resident	04/15/20
15,967	Manatee	71	Male	Unknown			FL resident	04/15/20
15,968	Manatee	68	Male	No		Yes	Non-FL resident	04/09/20
15,969	Marion	68	Male	Yes	WI	Unknown	FL resident	03/21/20
15,970	Marion	59	Female	No		No	FL resident	03/21/20
15,971	Marion	48	Female	Yes	FL; IRELAND	Yes	FL resident	03/22/20
15,972	Marion	40	Female	Yes	UNITED KINGDOM	No	FL resident	03/23/20
15,973	Marion	62	Male	Yes	FL; TX	Unknown	FL resident	03/24/20
15,974	Marion	49	Female	Yes	NY	No	FL resident	03/26/20
15,975	Marion	28	Female	Yes	UNITED KINGDOM	Yes	FL resident	03/26/20
15,976	Marion	30	Female	Yes	FL; SC	No	FL resident	03/26/20
15,977	Marion	88	Male	Yes	GERMANY	Unknown	FL resident	03/27/20
15,978	Marion	46	Female	Yes	NJ; NY	Yes	FL resident	03/27/20
15,979	Marion	25	Male	Yes	NJ; NY	Yes	FL resident	03/27/20
15,980	Marion	49	Female	Yes	NJ; NY	Yes	FL resident	03/27/20
15,981	Marion	19	Female	Yes	NJ; NY	Yes	FL resident	03/27/20
15,982	Marion	19	Female	Yes	NJ; NY	Yes	FL resident	03/28/20
15,983	Marion	65	Female	No		Yes	FL resident	03/28/20
15,984	Marion	70	Male	Yes	PUERTO RICO	Unknown	FL resident	03/28/20
15,985	Marion	74	Male	No		No	FL resident	03/28/20
15,986	Marion	21	Male	No		Yes	FL resident	03/29/20
15,987	Marion	28	Female	No		Unknown	FL resident	03/29/20
15,988	Marion	57	Female	Yes	FL; NY	No	FL resident	03/29/20
15,989	Marion	59	Female	Yes	TURKEY	Yes	FL resident	03/29/20
15,990	Marion	52	Male	No		Yes	FL resident	03/30/20
15,991	Marion	26	Male	No		Yes	FL resident	03/31/20
15,992	Marion	53	Male	No		No	FL resident	03/31/20
15,993	Marion	66	Female	No		Yes	FL resident	03/31/20
15,994	Marion	36	Female	Yes	FL; NY	Yes	FL resident	03/31/20
15,995	Marion	48	Female	No		Yes	FL resident	03/31/20
15,996	Marion	58	Male	No		Yes	FL resident	04/01/20
15,997	Marion	63	Male	No		Yes	FL resident	04/01/20
15,998	Marion	33	Male	Yes	FL; MEXICO	Yes	FL resident	04/01/20
15,999	Marion	72	Male	No		Unknown	FL resident	04/01/20
16,000	Marion	64	Male	No		Yes	FL resident	04/02/20
16,001	Marion	53	Female	No		Yes	FL resident	04/02/20
16,002	Marion	63	Male	No		No	FL resident	04/03/20
16,003	Marion	35	Male	No		Unknown	FL resident	04/03/20
16,004	Marion	59	Female	No		No	FL resident	04/03/20
16,005	Marion	38	Female	Yes	UNITED KINGDOM	Yes	FL resident	04/03/20
16,006	Marion	37	Male	Yes	GA	Yes	FL resident	04/04/20
16,007	Marion	49	Female	No		Unknown	FL resident	04/04/20

# Coronavirus: line list of cases

Data verified as of Apr 15, 2020 at 10 AM

Data in this report are provisional and subject to change.

Case	County	Age	Gender	Travel related	Travel detail	Contact with a confirmed case	Jurisdiction	Date case counted
16,008	Marion	56	Female	Unknown		Yes	FL resident	04/04/20
16,009	Marion	61	Male	Yes	GA	Yes	FL resident	04/04/20
16,010	Marion	46	Female	No		Yes	FL resident	04/04/20
16,011	Marion	72	Female	Yes	CA	Unknown	FL resident	04/04/20
16,012	Marion	53	Female	No		Unknown	FL resident	04/05/20
16,013	Marion	77	Male	No		No	FL resident	04/05/20
16,014	Marion	69	Female	Yes	MD	Yes	FL resident	04/05/20
16,015	Marion	36	Male	No		Unknown	FL resident	04/05/20
16,016	Marion	42	Female	Yes	NY	Unknown	FL resident	04/05/20
16,017	Marion	29	Female	Unknown		Yes	FL resident	04/05/20
16,018	Marion	26	Female	No		Yes	FL resident	04/06/20
16,019	Marion	29	Female	No		No	FL resident	04/06/20
16,020	Marion	44	Female	No		Yes	FL resident	04/06/20
16,021	Marion	44	Female	Yes	MOROCCO; UNITED KINGDOM	Yes	FL resident	04/06/20
16,022	Marion	51	Male	No		Yes	FL resident	04/06/20
16,023	Marion	63	Male	Yes	NY	Yes	FL resident	04/06/20
16,024	Marion	83	Male	No		Unknown	FL resident	04/07/20
16,025	Marion	39	Female	No		Unknown	FL resident	04/07/20
16,026	Marion	54	Male	Unknown		Yes	FL resident	04/07/20
16,027	Marion	57	Male	No		Yes	FL resident	04/07/20
16,028	Marion	39	Female	No		Unknown	FL resident	04/07/20
16,029	Marion	41	Female	No		Unknown	FL resident	04/07/20
16,030	Marion	34	Female	Unknown		Unknown	FL resident	04/07/20
16,031	Marion	49	Female	No		Yes	FL resident	04/07/20
16,032	Marion	55	Female	Unknown		Yes	FL resident	04/08/20
16,033	Marion	52	Male	Unknown		No	FL resident	04/08/20
16,034	Marion	36	Male	No		Yes	FL resident	04/08/20
16,035	Marion	40	Male	No		Yes	FL resident	04/08/20
16,036	Marion	43	Female	Yes	NC	Yes	FL resident	04/08/20
16,037	Marion	31	Female	No		Yes	FL resident	04/08/20
16,038	Marion	40	Male	Yes	IL; WI	Unknown	FL resident	04/08/20
16,039	Marion	45	Male	No		Yes	FL resident	04/08/20
16,040	Marion	61	Female	No		Yes	FL resident	04/09/20
16,041	Marion	57	Female	No		Yes	FL resident	04/09/20
16,042	Marion	59	Female	No		Unknown	FL resident	04/09/20
16,043	Marion	53	Male	Yes	MEXICO	No	FL resident	04/09/20
16,044	Marion	48	Male	No		No	FL resident	04/09/20
16,045	Marion	48	Female	No		Unknown	FL resident	04/09/20
16,046	Marion	54	Female	Yes	GA	Yes	FL resident	04/09/20
16,047	Marion	48	Male	No		Unknown	FL resident	04/09/20
16,048	Marion	55	Female	Unknown		Unknown	FL resident	04/10/20
16,049	Marion	61	Female	Yes	NY	Yes	FL resident	04/10/20
16,050	Marion	72	Male	No		Yes	FL resident	04/11/20
16,051	Marion	79	Female	Yes	NY	Yes	FL resident	04/11/20
16,052	Marion	59	Female	No		No	FL resident	04/11/20
16,053	Marion	28	Male	No		Yes	FL resident	04/11/20
16,054	Marion	60	Female	No		Yes	FL resident	04/11/20
16,055	Marion	65	Male	No		No	FL resident	04/11/20
16,056	Marion	56	Male	No		Yes	FL resident	04/11/20
16,057	Marion	40	Female	No		Unknown	FL resident	04/11/20
16,058	Marion	48	Female	No		Unknown	FL resident	04/12/20
16,059	Marion	28	Female	No		Yes	FL resident	04/12/20
16,060	Marion	23	Male	No		Unknown	FL resident	04/13/20
16,061	Marion	69	Male	No		Yes	FL resident	04/13/20
16,062	Marion	63	Male	Unknown		No	FL resident	04/13/20
16,063	Marion	54	Male	No		Unknown	FL resident	04/13/20
16,064	Marion	35	Male	No		No	FL resident	04/13/20
16,065	Marion	36	Female	No		No	FL resident	04/13/20
16,066	Marion	2	Male	No		Yes	FL resident	04/13/20
16,067	Marion	61	Male	Unknown		Unknown	FL resident	04/14/20
16,068	Marion	49	Male	Unknown		Yes	FL resident	04/14/20
16,069	Marion	84	Female	No		Unknown	FL resident	04/14/20



# Coronavirus: line list of cases

Data verified as of Apr 15, 2020 at 10 AM

Data in this report are provisional and subject to change.

Case	County	Age	Gender	Travel related	Travel detail	Contact with a confirmed case	Jurisdiction	Date case counted
16,070	Marion	38	Female	Yes	NY	No	Non-FL resident	03/27/20
16,071	Marion	26	Female	Yes	NY	Unknown	Non-FL resident	04/03/20
16,072	Marion	53	Male	Yes	NH	No	Non-FL resident	04/04/20
16,073	Martin	45	Female	Yes	Brazil; FL	Unknown	FL resident	03/19/20
16,074	Martin	75	Male	No		No	FL resident	03/22/20
16,075	Martin	69	Female	No		No	FL resident	03/23/20
16,076	Martin	57	Male	No		Unknown	FL resident	03/23/20
16,077	Martin	50	Male	Yes	FL; NC; NY; OH; VA	Yes	FL resident	03/25/20
16,078	Martin	47	Female	Unknown		Yes	FL resident	03/25/20
16,079	Martin	75	Male	Yes	AZ; FL; GA	Unknown	FL resident	03/25/20
16,080	Martin	80	Male	Yes	FL; MEXICO	Unknown	FL resident	03/26/20
16,081	Martin	58	Female	No		Yes	FL resident	03/26/20
16,082	Martin	76	Male	Yes	FL; IN	Yes	FL resident	03/26/20
16,083	Martin	49	Male	Yes	DC; FL; IN	Yes	FL resident	03/26/20
16,084	Martin	44	Female	Yes	CO; FL	Yes	FL resident	03/26/20
16,085	Martin	32	Male	No		Unknown	FL resident	03/26/20
16,086	Martin	48	Male	Yes	CA; CO; FL	Yes	FL resident	03/26/20
16,087	Martin	50	Female	No		Yes	FL resident	03/27/20
16,088	Martin	42	Male	Yes	CO; FL	Unknown	FL resident	03/27/20
16,089	Martin	72	Male	Yes	FL; LA	Yes	FL resident	03/27/20
16,090	Martin	62	Male	Yes	FL; NJ	No	FL resident	03/27/20
16,091	Martin	53	Male	Yes	CO; FL; NJ; PA	No	FL resident	03/27/20
16,092	Martin	55	Male	Yes	DC; LA; NY	Unknown	FL resident	03/27/20
16,093	Martin	67	Female	No		Yes	FL resident	03/27/20
16,094	Martin	71	Female	Yes	NY	Yes	FL resident	03/27/20
16,095	Martin	90	Male	No		Yes	FL resident	03/28/20
16,096	Martin	77	Male	Yes	FL; NJ	Yes	FL resident	03/28/20
16,097	Martin	26	Female	Yes	COLOMBIA; FL; NY; VA	No	FL resident	03/28/20
16,098	Martin	56	Male	Yes	UNITED ARAB EMIRATES	No	FL resident	03/28/20
16,099	Martin	78	Female	No		Yes	FL resident	03/30/20
16,100	Martin	54	Male	Unknown		Unknown	FL resident	03/30/20
16,101	Martin	59	Male	Yes	FL; NY	Unknown	FL resident	03/31/20
16,102	Martin	45	Female	No		Yes	FL resident	04/01/20
16,103	Martin	62	Female	No		Yes	FL resident	04/01/20
16,104	Martin	61	Male	Yes	FL; NY	No	FL resident	04/01/20
16,105	Martin	62	Female	Yes	FL; ND	Yes	FL resident	04/02/20
16,106	Martin	42	Female	Yes	NICARAGUA	Unknown	FL resident	04/02/20
16,107	Martin	58	Female	Yes	AUSTRALIA; FL; SOUTH AMERICA	No	FL resident	04/02/20
16,108	Martin	69	Male	No		Unknown	FL resident	04/03/20
16,109	Martin	55	Male	Unknown		Yes	FL resident	04/03/20
16,110	Martin	73	Male	No		Yes	FL resident	04/03/20
16,111	Martin	45	Male	No		No	FL resident	04/03/20
16,112	Martin	75	Male	No		No	FL resident	04/03/20
16,113	Martin	76	Female	No		Yes	FL resident	04/03/20
16,114	Martin	78	Male	No		Yes	FL resident	04/03/20
16,115	Martin	84	Female	No		Yes	FL resident	04/03/20
16,116	Martin	70	Male	Yes	AL; FL; LA	No	FL resident	04/03/20
16,117	Martin	50	Female	No		Yes	FL resident	04/03/20
16,118	Martin	50	Female	No		No	FL resident	04/04/20
16,119	Martin	30	Female	No		Unknown	FL resident	04/04/20
16,120	Martin	63	Female	No		Yes	FL resident	04/04/20
16,121	Martin	62	Male	No		No	FL resident	04/04/20
16,122	Martin	66	Male	Yes	FL; TX	Yes	FL resident	04/04/20
16,123	Martin	73	Male	No		No	FL resident	04/04/20
16,124	Martin	55	Female	No		Yes	FL resident	04/04/20
16,125	Martin	33	Female	No		No	FL resident	04/04/20
16,126	Martin	83	Male	No		Yes	FL resident	04/04/20
16,127	Martin	64	Male	No		No	FL resident	04/04/20
16,128	Martin	73	Male	No		No	FL resident	04/04/20
16,129	Martin	28	Female	Yes	FL; UNITED KINGDOM	Yes	FL resident	04/04/20
16,130	Martin	22	Female	Yes	BAHAMAS; FL	Unknown	FL resident	04/04/20
16,131	Martin	82	Male	No		No	FL resident	04/04/20



# Coronavirus: line list of cases

Data verified as of Apr 15, 2020 at 10 AM

Data in this report are provisional and subject to change.

Case	County	Age	Gender	Travel related	Travel detail	Contact with a confirmed case	Jurisdiction	Date case counted
16,132	Martin	22	Female	Yes	CANADA; FL	Yes	FL resident	04/04/20
16,133	Martin	32	Male	No		Yes	FL resident	04/04/20
16,134	Martin	72	Male	No		No	FL resident	04/05/20
16,135	Martin	64	Female	Yes	FL; NJ	No	FL resident	04/05/20
16,136	Martin	58	Male	Yes	CO; FL	No	FL resident	04/05/20
16,137	Martin	58	Male	Unknown		No	FL resident	04/05/20
16,138	Martin	58	Female	Yes	BRAZIL; FL; MI; NY; VA	Unknown	FL resident	04/05/20
16,139	Martin	43	Male	No		No	FL resident	04/05/20
16,140	Martin	75	Female	No		No	FL resident	04/05/20
16,141	Martin	67	Male	Yes	U.S. VIRGIN ISLANDS	Unknown	FL resident	04/05/20
16,142	Martin	56	Female	Yes	FL; UNITED ARAB EMIRATES	No	FL resident	04/05/20
16,143	Martin	72	Male	No		Yes	FL resident	04/05/20
16,144	Martin	76	Female	No		No	FL resident	04/05/20
16,145	Martin	60	Female	Yes	CT; ISRAEL; NJ; PORTUGAL	Unknown	FL resident	04/06/20
16,146	Martin	63	Male	Yes	COLOMBIA; FL; PERU	Unknown	FL resident	04/06/20
16,147	Martin	51	Male	Yes	FL; NY	Yes	FL resident	04/06/20
16,148	Martin	60	Female	Yes	COLOMBIA; FL; PERU	No	FL resident	04/06/20
16,149	Martin	51	Female	No		Yes	FL resident	04/06/20
16,150	Martin	60	Male	Yes	NY	Yes	FL resident	04/06/20
16,151	Martin	77	Male	No		No	FL resident	04/06/20
16,152	Martin	68	Male	No		No	FL resident	04/06/20
16,153	Martin	61	Male	Yes	BAHAMAS	Unknown	FL resident	04/06/20
16,154	Martin	50	Male	No		Yes	FL resident	04/06/20
16,155	Martin	30	Male	No		No	FL resident	04/06/20
16,156	Martin	77	Male	No		No	FL resident	04/06/20
16,157	Martin	65	Female	No		No	FL resident	04/06/20
16,158	Martin	49	Male	No		No	FL resident	04/06/20
16,159	Martin	25	Female	Yes	NY	No	FL resident	04/06/20
16,160	Martin	27	Male	No		No	FL resident	04/06/20
16,161	Martin	30	Female	No		No	FL resident	04/06/20
16,162	Martin	19	Female	No		No	FL resident	04/06/20
16,163	Martin	70	Male	Yes	FL; UT	No	FL resident	04/07/20
16,164	Martin	60	Female	Yes	AL; FL; LA	Yes	FL resident	04/07/20
16,165	Martin	62	Female	No		No	FL resident	04/07/20
16,166	Martin	42	Female	No		No	FL resident	04/07/20
16,167	Martin	63	Female	No		Yes	FL resident	04/07/20
16,168	Martin	70	Male	No		No	FL resident	04/07/20
16,169	Martin	78	Male	No		No	FL resident	04/07/20
16,170	Martin	92	Female	No		Unknown	FL resident	04/07/20
16,171	Martin	49	Unknown	Unknown			FL resident	04/07/20
16,172	Martin	55	Male	Yes	FL; IL; TN	Unknown	FL resident	04/07/20
16,173	Martin	61	Male	No		Unknown	FL resident	04/08/20
16,174	Martin	45	Female	No		No	FL resident	04/08/20
16,175	Martin	34	Male	No		No	FL resident	04/08/20
16,176	Martin	81	Female	No		No	FL resident	04/08/20
16,177	Martin	79	Female	No		No	FL resident	04/09/20
16,178	Martin	64	Male	No		Yes	FL resident	04/10/20
16,179	Martin	89	Male	No		Yes	FL resident	04/10/20
16,180	Martin	88	Male	No		Yes	FL resident	04/10/20
16,181	Martin	75	Female	No		Yes	FL resident	04/10/20
16,182	Martin	91	Female	No		Yes	FL resident	04/10/20
16,183	Martin	92	Male	No		Yes	FL resident	04/10/20
16,184	Martin	72	Female	No		Yes	FL resident	04/11/20
16,185	Martin	76	Male	No		No	FL resident	04/11/20
16,186	Martin	63	Male	Unknown			FL resident	04/11/20
16,187	Martin	62	Male	No		No	FL resident	04/11/20
16,188	Martin	21	Female	Yes	DOMINICAN REPUBLIC; FL; SC	No	FL resident	04/11/20
16,189	Martin	57	Male	Unknown			FL resident	04/12/20
16,190	Martin	77	Male	No		Unknown	FL resident	04/13/20
16,191	Martin	79	Female	Yes	NC; VA	No	FL resident	04/13/20
16,192	Martin	37	Male	No		Yes	FL resident	04/13/20
16,193	Martin	78	Male	No		No	FL resident	04/13/20

# Coronavirus: line list of cases

Data verified as of Apr 15, 2020 at 10 AM

Data in this report are provisional and subject to change.

Case	County	Age	Gender	Travel related	Travel detail	Contact with a confirmed case	Jurisdiction	Date case counted
16,194	Martin	48	Female	No		Yes	FL resident	04/13/20
16,195	Martin	24	Female	Unknown			FL resident	04/13/20
16,196	Martin	64	Female	Yes	FL; TX	Yes	FL resident	04/13/20
16,197	Martin	81	Female	Unknown			FL resident	04/14/20
16,198	Martin	71	Male	Unknown			FL resident	04/14/20
16,199	Martin	52	Female	No		Yes	FL resident	04/14/20
16,200	Martin	38	Male	Unknown			FL resident	04/15/20
16,201	Martin	20	Female	Yes	NY; SPAIN	Yes	Non-FL resident	03/29/20
16,202	Martin	78	Male	No		No	Non-FL resident	03/29/20
16,203	Martin	23	Female	Yes	NY	Unknown	Non-FL resident	04/01/20
16,204	Martin	63	Male	Yes	FL; NJ	No	Non-FL resident	04/12/20
16,205	Martin	36	Male	Yes	CA; FL	No	Non-FL resident	04/13/20
16,206	Martin	77	Male	No		No	Non-FL resident	04/13/20
16,207	Martin	49	Male	Yes	FL; OH	No	Non-FL resident	04/13/20
16,208	Martin	37	Male	Yes	NY	Unknown	Non-FL resident	04/14/20
16,209	Martin	24	Female	Yes	FL; MA		Non-FL resident	04/14/20
16,210	Monroe	72	Female	Yes	FL; UNITED KINGDOM	No	FL resident	03/20/20
16,211	Monroe	54	Female	Yes	FRANCE	Yes	FL resident	03/22/20
16,212	Monroe	48	Male	Yes	FL; LA	Unknown	FL resident	03/24/20
16,213	Monroe	52	Female	No		No	FL resident	03/24/20
16,214	Monroe	20	Female	Yes	EUROPE; FRANCE	Yes	FL resident	03/24/20
16,215	Monroe	80	Male	Yes	CARIBBEAN; HAITI	No	FL resident	03/24/20
16,216	Monroe	55	Male	No		Yes	FL resident	03/25/20
16,217	Monroe	48	Female	Yes	FL; UNKNOWN	Unknown	FL resident	03/25/20
16,218	Monroe	75	Male	No		No	FL resident	03/25/20
16,219	Monroe	19	Male	Yes	FL; PA	Yes	FL resident	03/25/20
16,220	Monroe	67	Male	No		Unknown	FL resident	03/26/20
16,221	Monroe	49	Male	Yes	FL; NY; UT	No	FL resident	03/26/20
16,222	Monroe	55	Male	No		Yes	FL resident	03/26/20
16,223	Monroe	55	Female	No		Yes	FL resident	03/27/20
16,224	Monroe	58	Female	Yes	UT; UNITED KINGDOM	Yes	FL resident	03/27/20
16,225	Monroe	54	Male	Unknown		Yes	FL resident	03/27/20
16,226	Monroe	39	Female	Yes	FL; TX	No	FL resident	03/27/20
16,227	Monroe	31	Female	Unknown		No	FL resident	03/27/20
16,228	Monroe	52	Male	No		No	FL resident	03/28/20
16,229	Monroe	23	Male	Yes	FL; TX	Yes	FL resident	03/29/20
16,230	Monroe	77	Male	No		Yes	FL resident	03/29/20
16,231	Monroe	49	Male	No		Yes	FL resident	03/30/20
16,232	Monroe	52	Female	Unknown		Unknown	FL resident	03/31/20
16,233	Monroe	27	Male	Yes	FL; IL	Yes	FL resident	04/01/20
16,234	Monroe	55	Female	Yes	MEXICO	No	FL resident	04/01/20
16,235	Monroe	28	Male	No		No	FL resident	04/01/20
16,236	Monroe	28	Female	No		No	FL resident	04/01/20
16,237	Monroe	59	Female	Unknown		Yes	FL resident	04/01/20
16,238	Monroe	52	Male	Unknown		No	FL resident	04/02/20
16,239	Monroe	39	Female	Yes	FL; UNKNOWN	No	FL resident	04/02/20
16,240	Monroe	67	Male	Yes	CA; FL	No	FL resident	04/02/20
16,241	Monroe	37	Female	Unknown		Yes	FL resident	04/02/20
16,242	Monroe	61	Male	No		No	FL resident	04/02/20
16,243	Monroe	27	Female	No		Unknown	FL resident	04/03/20
16,244	Monroe	69	Female	Unknown		Yes	FL resident	04/03/20
16,245	Monroe	27	Female	Unknown		Yes	FL resident	04/04/20
16,246	Monroe	37	Male	Yes	CO; FL; KS; LA; TN; TX	Unknown	FL resident	04/04/20
16,247	Monroe	70	Male	No		No	FL resident	04/05/20
16,248	Monroe	41	Female	No		Yes	FL resident	04/06/20
16,249	Monroe	63	Female	No		No	FL resident	04/07/20
16,250	Monroe	63	Female	No		Yes	FL resident	04/07/20
16,251	Monroe	43	Male	Unknown		Yes	FL resident	04/07/20
16,252	Monroe	75	Male	Unknown		Yes	FL resident	04/07/20
16,253	Monroe	22	Male	No		No	FL resident	04/08/20
16,254	Monroe	31	Female	Unknown		Yes	FL resident	04/08/20
16,255	Monroe	14	Female	Yes	FL; FRANCE; UNITED KINGDOM	No	FL resident	04/08/20

# Coronavirus: line list of cases

Data verified as of Apr 15, 2020 at 10 AM

Data in this report are provisional and subject to change.

Case	County	Age	Gender	Travel related	Travel detail	Contact with a confirmed case	Jurisdiction	Date case counted
16,256	Monroe	25	Male	No		Yes	FL resident	04/09/20
16,257	Monroe	49	Female	Unknown		Unknown	FL resident	04/09/20
16,258	Monroe	63	Female	No		No	FL resident	04/10/20
16,259	Monroe	56	Female	No		Yes	FL resident	04/10/20
16,260	Monroe	71	Male	Yes	NY	Unknown	FL resident	04/11/20
16,261	Monroe	29	Male	No		Unknown	FL resident	04/11/20
16,262	Monroe	42	Female	Unknown		Yes	FL resident	04/11/20
16,263	Monroe	36	Male	Unknown		Unknown	FL resident	04/12/20
16,264	Monroe	68	Male	No		Yes	FL resident	04/12/20
16,265	Monroe	74	Female	Unknown		Yes	FL resident	04/12/20
16,266	Monroe	73	Male	No		No	FL resident	04/13/20
16,267	Monroe	48	Male	No			FL resident	04/13/20
16,268	Monroe	79	Male	Yes	FL; NY	Yes	Non-FL resident	03/24/20
16,269	Monroe	23	Male	Yes	SPAIN	Yes	Non-FL resident	03/25/20
16,270	Monroe	76	Male	Yes	FL; IL	Yes	Non-FL resident	03/28/20
16,271	Monroe	32	Female	No		Yes	Non-FL resident	03/30/20
16,272	Monroe	19	Female	Yes	FL; NY; UNKNOWN	Yes	Non-FL resident	04/01/20
16,273	Monroe	72	Female	No		Yes	Non-FL resident	04/04/20
16,274	Nassau	68	Male	Yes	GERMANY; MA	Yes	FL resident	03/10/20
16,275	Nassau	67	Female	Yes	BAHAMAS; FL	No	FL resident	03/25/20
16,276	Nassau	50	Male	No		Yes	FL resident	03/25/20
16,277	Nassau	58	Female	Yes	NJ; NY	No	FL resident	03/25/20
16,278	Nassau	73	Female	Yes	CO	No	FL resident	03/26/20
16,279	Nassau	63	Male	Yes	UT	Yes	FL resident	03/27/20
16,280	Nassau	50	Female	No		No	FL resident	03/27/20
16,281	Nassau	37	Female	No		Yes	FL resident	03/29/20
16,282	Nassau	24	Male	No		No	FL resident	03/30/20
16,283	Nassau	42	Male	Yes	LA	Unknown	FL resident	03/30/20
16,284	Nassau	44	Female	No		Unknown	FL resident	03/31/20
16,285	Nassau	26	Female	No		Yes	FL resident	03/31/20
16,286	Nassau	49	Male	No		Unknown	FL resident	04/01/20
16,287	Nassau	63	Male	No		Yes	FL resident	04/01/20
16,288	Nassau	26	Female	No		Yes	FL resident	04/01/20
16,289	Nassau	71	Female	Yes	OH	Yes	FL resident	04/02/20
16,290	Nassau	72	Female	Yes	OH	Yes	FL resident	04/02/20
16,291	Nassau	76	Male	Yes	FL; MA	No	FL resident	04/02/20
16,292	Nassau	25	Female	No		Yes	FL resident	04/02/20
16,293	Nassau	61	Male	Yes	AL; CHILE; FL	No	FL resident	04/03/20
16,294	Nassau	74	Female	No		No	FL resident	04/03/20
16,295	Nassau	84	Male	No		Unknown	FL resident	04/04/20
16,296	Nassau	49	Male	No		Yes	FL resident	04/05/20
16,297	Nassau	28	Female	Unknown		Yes	FL resident	04/05/20
16,298	Nassau	59	Female	Yes	MEXICO	No	FL resident	04/05/20
16,299	Nassau	21	Female	Yes	CA; PA	No	FL resident	04/06/20
16,300	Nassau	36	Female	Unknown		Yes	FL resident	04/06/20
16,301	Nassau	76	Male	No		Yes	FL resident	04/08/20
16,302	Nassau	73	Female	No		Yes	FL resident	04/08/20
16,303	Nassau	47	Female	No		Yes	FL resident	04/08/20
16,304	Nassau	68	Male	Yes	DJIBOUTI	No	FL resident	04/09/20
16,305	Nassau	42	Female	Unknown		Yes	FL resident	04/09/20
16,306	Nassau	40	Female	No		No	FL resident	04/10/20
16,307	Nassau	20	Female	No		Yes	FL resident	04/12/20
16,308	Nassau	78	Female	No		No	FL resident	04/13/20
16,309	Nassau	71	Female	No		Yes	FL resident	04/14/20
16,310	Okaloosa	61	Female	Yes	CA; Mexico	Yes	FL resident	03/09/20
16,311	Okaloosa	78	Female	Yes	Italy	No	FL resident	03/17/20
16,312	Okaloosa	24	Female	Yes	CO; FL	No	FL resident	03/18/20
16,313	Okaloosa	44	Female	No		Yes	FL resident	03/19/20
16,314	Okaloosa	45	Female	Yes	GA	No	FL resident	03/20/20
16,315	Okaloosa	25	Male	Yes	CA	No	FL resident	03/20/20
16,316	Okaloosa	47	Female	Yes	NJ; NY	No	FL resident	03/20/20
16,317	Okaloosa	59	Female	Yes	UNITED KINGDOM	No	FL resident	03/20/20

# Coronavirus: line list of cases

Data verified as of Apr 15, 2020 at 10 AM

Data in this report are provisional and subject to change.

Case	County	Age	Gender	Travel related	Travel detail	Contact with a confirmed case	Jurisdiction	Date case counted
16,318	Okaloosa	66	Male	No		Yes	FL resident	03/21/20
16,319	Okaloosa	83	Male	No		Yes	FL resident	03/21/20
16,320	Okaloosa	82	Female	No		Yes	FL resident	03/21/20
16,321	Okaloosa	47	Male	Yes	FL; GA; MS; NJ	Yes	FL resident	03/22/20
16,322	Okaloosa	25	Female	No		Yes	FL resident	03/22/20
16,323	Okaloosa	70	Female	No		Yes	FL resident	03/24/20
16,324	Okaloosa	40	Female	No		Yes	FL resident	03/25/20
16,325	Okaloosa	54	Male	Yes	AK; BAHAMAS; FL	No	FL resident	03/25/20
16,326	Okaloosa	83	Female	No		No	FL resident	03/25/20
16,327	Okaloosa	39	Male	No		No	FL resident	03/25/20
16,328	Okaloosa	73	Male	No		Yes	FL resident	03/26/20
16,329	Okaloosa	78	Male	No		No	FL resident	03/26/20
16,330	Okaloosa	48	Male	Yes	CA; CAYMAN ISLANDS; LA; MEXICO; TX	No	FL resident	03/27/20
16,331	Okaloosa	44	Male	No		Yes	FL resident	03/27/20
16,332	Okaloosa	87	Male	No		Yes	FL resident	03/27/20
16,333	Okaloosa	29	Male	Yes	BRAZIL	Yes	FL resident	03/28/20
16,334	Okaloosa	61	Male	Yes	WA	No	FL resident	03/28/20
16,335	Okaloosa	56	Female	No		Yes	FL resident	03/28/20
16,336	Okaloosa	30	Male	Yes	BRAZIL	Yes	FL resident	03/28/20
16,337	Okaloosa	34	Female	Yes	NY	Yes	FL resident	03/29/20
16,338	Okaloosa	66	Male	No		Yes	FL resident	03/29/20
16,339	Okaloosa	49	Male	No		Yes	FL resident	03/29/20
16,340	Okaloosa	79	Female	Yes	FL; NJ	Yes	FL resident	03/30/20
16,341	Okaloosa	67	Female	No		No	FL resident	03/30/20
16,342	Okaloosa	82	Female	No		Yes	FL resident	03/30/20
16,343	Okaloosa	69	Male	No		Yes	FL resident	03/30/20
16,344	Okaloosa	3	Female	No		No	FL resident	03/31/20
16,345	Okaloosa	59	Female	Yes	LA	No	FL resident	04/01/20
16,346	Okaloosa	32	Male	No		No	FL resident	04/01/20
16,347	Okaloosa	36	Male	Yes	NY	Yes	FL resident	04/01/20
16,348	Okaloosa	79	Female	Yes	AL; FL	Yes	FL resident	04/01/20
16,349	Okaloosa	60	Male	No		Yes	FL resident	04/01/20
16,350	Okaloosa	49	Male	No		No	FL resident	04/01/20
16,351	Okaloosa	47	Female	No		Yes	FL resident	04/01/20
16,352	Okaloosa	71	Female	No		No	FL resident	04/02/20
16,353	Okaloosa	77	Male	Yes	AL	No	FL resident	04/02/20
16,354	Okaloosa	34	Male	No		No	FL resident	04/02/20
16,355	Okaloosa	58	Female	No		Yes	FL resident	04/02/20
16,356	Okaloosa	30	Female	No		No	FL resident	04/02/20
16,357	Okaloosa	81	Male	No		Yes	FL resident	04/02/20
16,358	Okaloosa	29	Female	Yes	MEXICO	No	FL resident	04/03/20
16,359	Okaloosa	70	Female	No		No	FL resident	04/03/20
16,360	Okaloosa	32	Male	Yes	BRAZIL	Yes	FL resident	04/03/20
16,361	Okaloosa	38	Male	No		Unknown	FL resident	04/03/20
16,362	Okaloosa	43	Male	No		No	FL resident	04/03/20
16,363	Okaloosa	27	Male	No		Yes	FL resident	04/03/20
16,364	Okaloosa	38	Male	No		Yes	FL resident	04/03/20
16,365	Okaloosa	61	Female	No		No	FL resident	04/04/20
16,366	Okaloosa	61	Male	No		No	FL resident	04/05/20
16,367	Okaloosa	40	Female	No		No	FL resident	04/05/20
16,368	Okaloosa	88	Female	No		No	FL resident	04/05/20
16,369	Okaloosa	87	Female	No		Yes	FL resident	04/05/20
16,370	Okaloosa	43	Male	Yes	NJ	Yes	FL resident	04/06/20
16,371	Okaloosa	80	Female	No		Yes	FL resident	04/06/20
16,372	Okaloosa	75	Female	No		Yes	FL resident	04/06/20
16,373	Okaloosa	40	Female	No		Yes	FL resident	04/06/20
16,374	Okaloosa	68	Female	No		Yes	FL resident	04/06/20
16,375	Okaloosa	59	Male	No		Yes	FL resident	04/06/20
16,376	Okaloosa	30	Female	Yes	NJ	Yes	FL resident	04/07/20
16,377	Okaloosa	67	Female	Yes	UNITED KINGDOM	Yes	FL resident	04/07/20
16,378	Okaloosa	71	Male	Yes	UNITED KINGDOM	Yes	FL resident	04/07/20

# Coronavirus: line list of cases

Data verified as of Apr 15, 2020 at 10 AM

Data in this report are provisional and subject to change.

Case	County	Age	Gender	Travel related	Travel detail	Contact with a confirmed case	Jurisdiction	Date case counted
16,379	Okaloosa	67	Female	No		Yes	FL resident	04/08/20
16,380	Okaloosa	96	Male	No		Yes	FL resident	04/08/20
16,381	Okaloosa	55	Male	No		Yes	FL resident	04/08/20
16,382	Okaloosa	70	Female	No		Yes	FL resident	04/08/20
16,383	Okaloosa	58	Female	No		Yes	FL resident	04/08/20
16,384	Okaloosa	68	Female	No		No	FL resident	04/08/20
16,385	Okaloosa	60	Male	No		Yes	FL resident	04/08/20
16,386	Okaloosa	67	Male	No		No	FL resident	04/09/20
16,387	Okaloosa	27	Male	Yes	FL; IL	No	FL resident	04/09/20
16,388	Okaloosa	34	Female	No		Yes	FL resident	04/09/20
16,389	Okaloosa	58	Female	No		Yes	FL resident	04/10/20
16,390	Okaloosa	54	Female	No		Yes	FL resident	04/10/20
16,391	Okaloosa	85	Female	No		Yes	FL resident	04/10/20
16,392	Okaloosa	81	Female	No		Yes	FL resident	04/10/20
16,393	Okaloosa	85	Male	No		Yes	FL resident	04/10/20
16,394	Okaloosa	90	Female	No		Yes	FL resident	04/11/20
16,395	Okaloosa	68	Male	Yes	AL	No	FL resident	04/11/20
16,396	Okaloosa	83	Female	No		Unknown	FL resident	04/11/20
16,397	Okaloosa	7	Female	No		No	FL resident	04/11/20
16,398	Okaloosa	59	Male	No		No	FL resident	04/11/20
16,399	Okaloosa	52	Female	No		Yes	FL resident	04/12/20
16,400	Okaloosa	77	Female	No		Yes	FL resident	04/12/20
16,401	Okaloosa	61	Male	No		Yes	FL resident	04/12/20
16,402	Okaloosa	95	Female	No		Yes	FL resident	04/12/20
16,403	Okaloosa	93	Female	No		Yes	FL resident	04/12/20
16,404	Okaloosa	33	Female	No		Yes	FL resident	04/12/20
16,405	Okaloosa	74	Female	No		Yes	FL resident	04/12/20
16,406	Okaloosa	78	Female	No		Yes	FL resident	04/13/20
16,407	Okaloosa	62	Male	No		No	FL resident	04/13/20
16,408	Okaloosa	45	Female	Unknown		Unknown	FL resident	04/14/20
16,409	Okaloosa	21	Female	No		No	FL resident	04/14/20
16,410	Okaloosa	24	Male	Yes	NY	Yes	Non-FL resident	03/26/20
16,411	Okaloosa	25	Female	Yes	CA; NY	Yes	Non-FL resident	03/26/20
16,412	Okaloosa	57	Male	Yes	FL; TX	Yes	Non-FL resident	03/27/20
16,413	Okaloosa	56	Male	Yes	GA; MEXICO; OH; TN	No	Non-FL resident	04/10/20
16,414	Okaloosa	66	Female	Yes	JAPAN	Yes	Not diagnosed/isolated	03/04/20
16,415	Okeechobee	41	Male	No		No	FL resident	04/01/20
16,416	Okeechobee	33	Female	No		No	FL resident	04/02/20
16,417	Okeechobee	61	Female	No		No	FL resident	04/06/20
16,418	Okeechobee	66	Female	No		Yes	FL resident	04/07/20
16,419	Okeechobee	74	Male	No		No	Non-FL resident	04/04/20
16,420	Orange	48	Female	No		Yes	FL resident	03/13/20
16,421	Orange	41	Male	No		Yes	FL resident	03/13/20
16,422	Orange	79	Female	Unknown		No	FL resident	03/15/20
16,423	Orange	40	Female	No		Yes	FL resident	03/16/20
16,424	Orange	51	Male	No		No	FL resident	03/16/20
16,425	Orange	73	Male	No		Yes	FL resident	03/17/20
16,426	Orange	56	Male	No		Yes	FL resident	03/18/20
16,427	Orange	46	Male	No		Unknown	FL resident	03/18/20
16,428	Orange	42	Male	No		Yes	FL resident	03/18/20
16,429	Orange	33	Female	No		Yes	FL resident	03/18/20
16,430	Orange	49	Male	Unknown		Unknown	FL resident	03/18/20
16,431	Orange	50	Female	No		Unknown	FL resident	03/19/20
16,432	Orange	32	Female	No		Unknown	FL resident	03/19/20
16,433	Orange	55	Female	No		Yes	FL resident	03/19/20
16,434	Orange	82	Female	Yes	NY	Yes	FL resident	03/20/20
16,435	Orange	31	Male	Unknown		Unknown	FL resident	03/20/20
16,436	Orange	82	Female	No		Yes	FL resident	03/20/20
16,437	Orange	61	Male	No		No	FL resident	03/20/20
16,438	Orange	41	Female	No		No	FL resident	03/20/20
16,439	Orange	21	Male	Yes	NY	Unknown	FL resident	03/21/20
16,440	Orange	63	Male	Yes	NY	Unknown	FL resident	03/21/20

# Coronavirus: line list of cases

Data verified as of Apr 15, 2020 at 10 AM

Data in this report are provisional and subject to change.

Case	County	Age	Gender	Travel related	Travel detail	Contact with a confirmed case	Jurisdiction	Date case counted
16,441	Orange	46	Male	Yes	UNITED ARAB EMIRATES	Yes	FL resident	03/21/20
16,442	Orange	37	Male	No		No	FL resident	03/21/20
16,443	Orange	52	Female	No		No	FL resident	03/22/20
16,444	Orange	48	Male	No		Yes	FL resident	03/22/20
16,445	Orange	35	Male	No		No	FL resident	03/22/20
16,446	Orange	20	Female	Yes	SPAIN	Unknown	FL resident	03/22/20
16,447	Orange	39	Male	No		Unknown	FL resident	03/22/20
16,448	Orange	32	Male	No		Unknown	FL resident	03/22/20
16,449	Orange	46	Male	Yes	MD; NY	Unknown	FL resident	03/22/20
16,450	Orange	33	Male	No		No	FL resident	03/22/20
16,451	Orange	50	Female	No		Yes	FL resident	03/22/20
16,452	Orange	38	Male	No		Yes	FL resident	03/23/20
16,453	Orange	30	Male	No		No	FL resident	03/23/20
16,454	Orange	42	Male	No		Yes	FL resident	03/23/20
16,455	Orange	52	Female	No		Yes	FL resident	03/23/20
16,456	Orange	46	Female	Yes	FL; UNITED KINGDOM	No	FL resident	03/23/20
16,457	Orange	21	Female	Yes	FL; SPAIN	Yes	FL resident	03/23/20
16,458	Orange	61	Male	No		Yes	FL resident	03/23/20
16,459	Orange	70	Male	No		Unknown	FL resident	03/23/20
16,460	Orange	57	Female	Yes	FL; UNITED KINGDOM	No	FL resident	03/23/20
16,461	Orange	58	Male	Yes	NETHERLANDS	Unknown	FL resident	03/23/20
16,462	Orange	62	Male	Yes	FL; SPAIN	Yes	FL resident	03/23/20
16,463	Orange	42	Female	No		No	FL resident	03/24/20
16,464	Orange	33	Male	Unknown		Yes	FL resident	03/24/20
16,465	Orange	26	Male	No		Yes	FL resident	03/24/20
16,466	Orange	56	Male	No		No	FL resident	03/24/20
16,467	Orange	55	Male	No		Yes	FL resident	03/24/20
16,468	Orange	68	Male	No		No	FL resident	03/24/20
16,469	Orange	38	Male	No		Yes	FL resident	03/24/20
16,470	Orange	47	Female	No		No	FL resident	03/24/20
16,471	Orange	61	Female	Yes	CO; FL	No	FL resident	03/24/20
16,472	Orange	55	Male	Unknown		Unknown	FL resident	03/24/20
16,473	Orange	50	Female	No		No	FL resident	03/24/20
16,474	Orange	58	Female	Yes	SPAIN	No	FL resident	03/24/20
16,475	Orange	58	Male	Yes	BRAZIL	Unknown	FL resident	03/24/20
16,476	Orange	42	Male	No		Unknown	FL resident	03/24/20
16,477	Orange	70	Female	Yes	FL; IL	No	FL resident	03/24/20
16,478	Orange	52	Female	No		Unknown	FL resident	03/24/20
16,479	Orange	90	Male	No		No	FL resident	03/24/20
16,480	Orange	45	Male	Yes	VENEZUELA	No	FL resident	03/24/20
16,481	Orange	40	Female	No		Yes	FL resident	03/24/20
16,482	Orange	40	Male	No		No	FL resident	03/24/20
16,483	Orange	47	Female	No		No	FL resident	03/25/20
16,484	Orange	81	Female	No		Yes	FL resident	03/25/20
16,485	Orange	58	Female	Unknown		Unknown	FL resident	03/25/20
16,486	Orange	58	Male	Yes	NY	No	FL resident	03/25/20
16,487	Orange	33	Male	No		Yes	FL resident	03/25/20
16,488	Orange	80	Female	Yes	EUROPE	No	FL resident	03/25/20
16,489	Orange	40	Female	Yes	CAYMAN ISLANDS; JAMAICA	Unknown	FL resident	03/25/20
16,490	Orange	48	Male	Yes	FRANCE; SPAIN	Yes	FL resident	03/25/20
16,491	Orange	20	Female	Yes	SPAIN	Yes	FL resident	03/25/20
16,492	Orange	35	Female	No		Yes	FL resident	03/25/20
16,493	Orange	59	Female	No		Yes	FL resident	03/25/20
16,494	Orange	56	Female	No		Unknown	FL resident	03/25/20
16,495	Orange	53	Male	Yes	NY	No	FL resident	03/25/20
16,496	Orange	78	Female	No		No	FL resident	03/25/20
16,497	Orange	64	Female	No		No	FL resident	03/25/20
16,498	Orange	9	Male	No		Yes	FL resident	03/25/20
16,499	Orange	16	Female	No		Yes	FL resident	03/25/20
16,500	Orange	33	Male	No		Yes	FL resident	03/25/20
16,501	Orange	63	Male	Yes	FL; SPAIN	Yes	FL resident	03/25/20
16,502	Orange	23	Female	Yes	FL; NY	No	FL resident	03/25/20



# Coronavirus: line list of cases

Data verified as of Apr 15, 2020 at 10 AM

Data in this report are provisional and subject to change.

Case	County	Age	Gender	Travel related	Travel detail	Contact with a confirmed case	Jurisdiction	Date case counted
16,503	Orange	73	Female	No		No	FL resident	03/25/20
16,504	Orange	37	Male	No		No	FL resident	03/25/20
16,505	Orange	43	Male	No		No	FL resident	03/26/20
16,506	Orange	36	Female	Yes	SPAIN	No	FL resident	03/26/20
16,507	Orange	19	Female	Unknown		No	FL resident	03/26/20
16,508	Orange	45	Male	Yes	GA	Unknown	FL resident	03/26/20
16,509	Orange	21	Female	Yes	MS; SPAIN	Yes	FL resident	03/26/20
16,510	Orange	37	Male	Yes	FL; NJ	No	FL resident	03/26/20
16,511	Orange	44	Male	No		No	FL resident	03/26/20
16,512	Orange	28	Female	No		Unknown	FL resident	03/26/20
16,513	Orange	28	Male	No		Yes	FL resident	03/26/20
16,514	Orange	51	Male	Unknown		No	FL resident	03/26/20
16,515	Orange	30	Male	No		Unknown	FL resident	03/26/20
16,516	Orange	58	Male	Unknown		Unknown	FL resident	03/26/20
16,517	Orange	41	Female	Yes	NY	Yes	FL resident	03/26/20
16,518	Orange	37	Female	Yes	ITALY	Unknown	FL resident	03/26/20
16,519	Orange	81	Female	No		Unknown	FL resident	03/26/20
16,520	Orange	48	Male	No		No	FL resident	03/26/20
16,521	Orange	53	Female	No		Unknown	FL resident	03/26/20
16,522	Orange	87	Female	No		Yes	FL resident	03/26/20
16,523	Orange	86	Female	No		No	FL resident	03/26/20
16,524	Orange	22	Male	Unknown		Unknown	FL resident	03/26/20
16,525	Orange	28	Male	Yes	IL	No	FL resident	03/26/20
16,526	Orange	54	Male	Yes	FL; IL	Yes	FL resident	03/26/20
16,527	Orange	70	Male	Unknown		No	FL resident	03/26/20
16,528	Orange	77	Male	No		Yes	FL resident	03/26/20
16,529	Orange	32	Female	Unknown		Unknown	FL resident	03/26/20
16,530	Orange	47	Female	Unknown			FL resident	03/26/20
16,531	Orange	77	Male	No		Yes	FL resident	03/26/20
16,532	Orange	54	Male	Yes	AL; FL	No	FL resident	03/26/20
16,533	Orange	52	Male	No		No	FL resident	03/26/20
16,534	Orange	58	Female	No		Yes	FL resident	03/26/20
16,535	Orange	71	Male	Yes	PHILIPPINES	Unknown	FL resident	03/26/20
16,536	Orange	57	Male	No		No	FL resident	03/26/20
16,537	Orange	49	Male	Unknown		Unknown	FL resident	03/26/20
16,538	Orange	47	Male	Unknown			FL resident	03/26/20
16,539	Orange	52	Female	No		Yes	FL resident	03/26/20
16,540	Orange	71	Female	Yes	UNITED KINGDOM	Unknown	FL resident	03/26/20
16,541	Orange	38	Female	Unknown		Unknown	FL resident	03/26/20
16,542	Orange	52	Female	No		Unknown	FL resident	03/26/20
16,543	Orange	36	Male	Yes	FL; NY	No	FL resident	03/26/20
16,544	Orange	48	Female	Yes	FL; FRANCE; GERMANY; SPAIN	No	FL resident	03/27/20
16,545	Orange	22	Male	Yes	NY	Unknown	FL resident	03/27/20
16,546	Orange	20	Female	No		Unknown	FL resident	03/27/20
16,547	Orange	20	Female	Yes	U.S. VIRGIN ISLANDS	Unknown	FL resident	03/27/20
16,548	Orange	40	Female	Yes	NY	Yes	FL resident	03/27/20
16,549	Orange	56	Male	No		Yes	FL resident	03/27/20
16,550	Orange	22	Female	No		No	FL resident	03/27/20
16,551	Orange	51	Male	Yes	FL; OH	Yes	FL resident	03/27/20
16,552	Orange	62	Male	Unknown		Unknown	FL resident	03/27/20
16,553	Orange	44	Male	Unknown		Unknown	FL resident	03/27/20
16,554	Orange	38	Male	No		Unknown	FL resident	03/27/20
16,555	Orange	24	Male	Unknown		Unknown	FL resident	03/27/20
16,556	Orange	64	Female	Yes	IN	Yes	FL resident	03/27/20
16,557	Orange	27	Female	No		No	FL resident	03/27/20
16,558	Orange	43	Male	Yes	NY	Yes	FL resident	03/27/20
16,559	Orange	46	Male	No		No	FL resident	03/27/20
16,560	Orange	72	Male	No		No	FL resident	03/27/20
16,561	Orange	28	Female	No		Yes	FL resident	03/27/20
16,562	Orange	34	Male	Yes	NJ; NY	Yes	FL resident	03/27/20
16,563	Orange	41	Male	Yes	NY	Yes	FL resident	03/27/20
16,564	Orange	41	Female	No		No	FL resident	03/27/20



# Coronavirus: line list of cases

Data verified as of Apr 15, 2020 at 10 AM

Data in this report are provisional and subject to change.

Case	County	Age	Gender	Travel related	Travel detail	Contact with a confirmed case	Jurisdiction	Date case counted
16,565	Orange	52	Male	No		Unknown	FL resident	03/27/20
16,566	Orange	72	Male	No		No	FL resident	03/27/20
16,567	Orange	81	Male	No		Yes	FL resident	03/27/20
16,568	Orange	60	Female	No		No	FL resident	03/27/20
16,569	Orange	79	Male	No		Yes	FL resident	03/27/20
16,570	Orange	26	Male	No		No	FL resident	03/27/20
16,571	Orange	44	Male	No		Yes	FL resident	03/27/20
16,572	Orange	46	Female	No		No	FL resident	03/27/20
16,573	Orange	60	Male	Yes	FL; LA	Yes	FL resident	03/27/20
16,574	Orange	52	Male	No		Unknown	FL resident	03/27/20
16,575	Orange	35	Male	No		Yes	FL resident	03/27/20
16,576	Orange	60	Male	No		Unknown	FL resident	03/27/20
16,577	Orange	52	Male	No		Yes	FL resident	03/27/20
16,578	Orange	82	Female	No		No	FL resident	03/27/20
16,579	Orange	85	Male	No		Yes	FL resident	03/27/20
16,580	Orange	37	Male	No		Yes	FL resident	03/27/20
16,581	Orange	18	Male	Yes	EUROPE	No	FL resident	03/27/20
16,582	Orange	38	Male	No		No	FL resident	03/27/20
16,583	Orange	58	Male	Yes	UNITED KINGDOM	Yes	FL resident	03/27/20
16,584	Orange	32	Female	Yes	NY	Unknown	FL resident	03/27/20
16,585	Orange	71	Male	No		No	FL resident	03/27/20
16,586	Orange	38	Male	Unknown			FL resident	03/27/20
16,587	Orange	80	Female	No		No	FL resident	03/27/20
16,588	Orange	21	Male	No		Unknown	FL resident	03/28/20
16,589	Orange	47	Female	No		No	FL resident	03/28/20
16,590	Orange	43	Female	Unknown			FL resident	03/28/20
16,591	Orange	46	Male	No		No	FL resident	03/28/20
16,592	Orange	23	Male	Yes	IL	No	FL resident	03/28/20
16,593	Orange	22	Female	Yes	CA; FL; NY	No	FL resident	03/28/20
16,594	Orange	57	Male	No		No	FL resident	03/28/20
16,595	Orange	52	Male	No		No	FL resident	03/28/20
16,596	Orange	36	Male	Yes	LA	No	FL resident	03/28/20
16,597	Orange	59	Male	Yes	CO; FL	Unknown	FL resident	03/28/20
16,598	Orange	28	Female	No		Yes	FL resident	03/28/20
16,599	Orange	36	Male	No		Yes	FL resident	03/28/20
16,600	Orange	47	Male	Unknown			FL resident	03/28/20
16,601	Orange	53	Female	No		No	FL resident	03/28/20
16,602	Orange	81	Male	No		Yes	FL resident	03/28/20
16,603	Orange	62	Male	No		Yes	FL resident	03/28/20
16,604	Orange	22	Male	No		Unknown	FL resident	03/28/20
16,605	Orange	56	Female	No		No	FL resident	03/28/20
16,606	Orange	31	Male	No		Yes	FL resident	03/28/20
16,607	Orange	54	Male	Unknown			FL resident	03/28/20
16,608	Orange	34	Male	Yes	CA	No	FL resident	03/28/20
16,609	Orange	36	Female	Unknown			FL resident	03/28/20
16,610	Orange	33	Female	No		Yes	FL resident	03/28/20
16,611	Orange	28	Male	No		No	FL resident	03/28/20
16,612	Orange	44	Male	Unknown			FL resident	03/28/20
16,613	Orange	54	Female	No		Yes	FL resident	03/28/20
16,614	Orange	41	Male	Yes	NY	Yes	FL resident	03/28/20
16,615	Orange	65	Male	No		Yes	FL resident	03/29/20
16,616	Orange	68	Female	No		Yes	FL resident	03/29/20
16,617	Orange	36	Male	Unknown		Yes	FL resident	03/29/20
16,618	Orange	88	Female	No		Yes	FL resident	03/29/20
16,619	Orange	87	Female	No		No	FL resident	03/29/20
16,620	Orange	43	Female	Yes	FL; NY	No	FL resident	03/29/20
16,621	Orange	34	Male	No		No	FL resident	03/29/20
16,622	Orange	46	Female	Yes	FL; TN	No	FL resident	03/29/20
16,623	Orange	47	Male	Unknown			FL resident	03/29/20
16,624	Orange	41	Male	No		No	FL resident	03/29/20
16,625	Orange	31	Female	No		No	FL resident	03/29/20
16,626	Orange	50	Female	No		Yes	FL resident	03/29/20

# Coronavirus: line list of cases

Data verified as of Apr 15, 2020 at 10 AM

Data in this report are provisional and subject to change.

Case	County	Age	Gender	Travel related	Travel detail	Contact with a confirmed case	Jurisdiction	Date case counted
16,627	Orange	52	Female	No		Yes	FL resident	03/29/20
16,628	Orange	27	Male	Unknown		Yes	FL resident	03/29/20
16,629	Orange	32	Male	No		No	FL resident	03/29/20
16,630	Orange	51	Male	No		No	FL resident	03/29/20
16,631	Orange	46	Male	Yes	FL; PA	Yes	FL resident	03/29/20
16,632	Orange	31	Female	Unknown			FL resident	03/29/20
16,633	Orange	22	Female	No		No	FL resident	03/29/20
16,634	Orange	47	Female	Unknown			FL resident	03/29/20
16,635	Orange	54	Male	No		No	FL resident	03/29/20
16,636	Orange	45	Male	Unknown		No	FL resident	03/29/20
16,637	Orange	29	Male	Unknown		No	FL resident	03/29/20
16,638	Orange	81	Female	Yes	EUROPE	No	FL resident	03/29/20
16,639	Orange	55	Female	No			FL resident	03/29/20
16,640	Orange	87	Male	Unknown			FL resident	03/29/20
16,641	Orange	28	Female	No		Yes	FL resident	03/29/20
16,642	Orange	59	Male	No		Yes	FL resident	03/29/20
16,643	Orange	29	Male	No		No	FL resident	03/29/20
16,644	Orange	44	Male	Unknown			FL resident	03/29/20
16,645	Orange	31	Female	No			FL resident	03/29/20
16,646	Orange	39	Female	No		Yes	FL resident	03/29/20
16,647	Orange	42	Male	Yes	FL; NY	Yes	FL resident	03/29/20
16,648	Orange	61	Male	No		Yes	FL resident	03/29/20
16,649	Orange	44	Male	No		No	FL resident	03/29/20
16,650	Orange	64	Male	No		No	FL resident	03/29/20
16,651	Orange	56	Female	No		Unknown	FL resident	03/29/20
16,652	Orange	39	Male	Unknown			FL resident	03/29/20
16,653	Orange	62	Male	Unknown			FL resident	03/29/20
16,654	Orange	0	Male	No		Unknown	FL resident	03/29/20
16,655	Orange	38	Male	Unknown		No	FL resident	03/29/20
16,656	Orange	51	Female	No		No	FL resident	03/29/20
16,657	Orange	51	Female	Unknown		Yes	FL resident	03/29/20
16,658	Orange	57	Female	No		No	FL resident	03/29/20
16,659	Orange	55	Male	Yes	LA	No	FL resident	03/30/20
16,660	Orange	32	Male	No		Yes	FL resident	03/30/20
16,661	Orange	59	Male	Unknown		No	FL resident	03/30/20
16,662	Orange	80	Female	No		Yes	FL resident	03/30/20
16,663	Orange	43	Female	Unknown		No	FL resident	03/30/20
16,664	Orange	1	Male	No		No	FL resident	03/30/20
16,665	Orange	44	Male	No		Yes	FL resident	03/30/20
16,666	Orange	62	Male	No		No	FL resident	03/30/20
16,667	Orange	39	Female	No		Yes	FL resident	03/30/20
16,668	Orange	33	Female	No		Yes	FL resident	03/30/20
16,669	Orange	34	Male	No		No	FL resident	03/30/20
16,670	Orange	72	Female	Unknown		No	FL resident	03/30/20
16,671	Orange	91	Male	Unknown		No	FL resident	03/30/20
16,672	Orange	50	Female	Yes	FL; UNITED KINGDOM	Yes	FL resident	03/30/20
16,673	Orange	27	Female	Unknown		Unknown	FL resident	03/30/20
16,674	Orange	68	Male	Unknown			FL resident	03/30/20
16,675	Orange	88	Male	No		Unknown	FL resident	03/30/20
16,676	Orange	73	Male	Yes	PUERTO RICO	Unknown	FL resident	03/30/20
16,677	Orange	29	Male	No		No	FL resident	03/30/20
16,678	Orange	58	Male	No		No	FL resident	03/30/20
16,679	Orange	52	Male	Yes	EL SALVADOR	No	FL resident	03/30/20
16,680	Orange	43	Male	No		Unknown	FL resident	03/30/20
16,681	Orange	22	Female	Yes	NY; UNITED KINGDOM	Unknown	FL resident	03/30/20
16,682	Orange	30	Female	No		Unknown	FL resident	03/30/20
16,683	Orange	54	Male	Unknown			FL resident	03/30/20
16,684	Orange	57	Female	No		Yes	FL resident	03/30/20
16,685	Orange	47	Female	No		Yes	FL resident	03/30/20
16,686	Orange	40	Male	Yes	FL; NY	Unknown	FL resident	03/30/20
16,687	Orange	31	Female	Yes	BRAZIL; FL	No	FL resident	03/30/20
16,688	Orange	40	Female	Unknown			FL resident	03/30/20

# Coronavirus: line list of cases

Data verified as of Apr 15, 2020 at 10 AM

Data in this report are provisional and subject to change.

Case	County	Age	Gender	Travel related	Travel detail	Contact with a confirmed case	Jurisdiction	Date case counted
16,689	Orange	77	Female	Unknown			FL resident	03/30/20
16,690	Orange	41	Female	No		No	FL resident	03/30/20
16,691	Orange	69	Female	No		Unknown	FL resident	03/30/20
16,692	Orange	49	Female	No		Yes	FL resident	03/30/20
16,693	Orange	38	Female	No		No	FL resident	03/30/20
16,694	Orange	46	Male	No			FL resident	03/30/20
16,695	Orange	50	Female	No		No	FL resident	03/30/20
16,696	Orange	58	Male	No		Yes	FL resident	03/30/20
16,697	Orange	56	Male	Unknown		Yes	FL resident	03/30/20
16,698	Orange	22	Male	No		Yes	FL resident	03/30/20
16,699	Orange	48	Female	Yes	DOMINICAN REPUBLIC; FL	Yes	FL resident	03/30/20
16,700	Orange	47	Female	No		Unknown	FL resident	03/30/20
16,701	Orange	42	Male	Unknown		Unknown	FL resident	03/30/20
16,702	Orange	27	Female	Unknown		No	FL resident	03/30/20
16,703	Orange	58	Male	Yes	FL; PUERTO RICO	Unknown	FL resident	03/30/20
16,704	Orange	29	Male	No		Yes	FL resident	03/30/20
16,705	Orange	58	Male	Unknown		No	FL resident	03/30/20
16,706	Orange	45	Female	Unknown		No	FL resident	03/31/20
16,707	Orange	21	Male	Unknown			FL resident	03/31/20
16,708	Orange	42	Male	Unknown			FL resident	03/31/20
16,709	Orange	42	Male	Unknown			FL resident	03/31/20
16,710	Orange	41	Female	Yes	NY	Yes	FL resident	03/31/20
16,711	Orange	85	Female	No		No	FL resident	03/31/20
16,712	Orange	41	Male	Unknown			FL resident	03/31/20
16,713	Orange	49	Female	Unknown			FL resident	03/31/20
16,714	Orange	48	Female	No		Yes	FL resident	03/31/20
16,715	Orange	62	Male	Unknown			FL resident	03/31/20
16,716	Orange	56	Female	Yes	FL; SC	No	FL resident	03/31/20
16,717	Orange	1	Male	No		Yes	FL resident	03/31/20
16,718	Orange	78	Female	No		Unknown	FL resident	03/31/20
16,719	Orange	43	Male	Yes	NV	No	FL resident	03/31/20
16,720	Orange	79	Female	No		No	FL resident	03/31/20
16,721	Orange	37	Male	No		Yes	FL resident	03/31/20
16,722	Orange	60	Female	Yes	FL; NY	Yes	FL resident	03/31/20
16,723	Orange	28	Female	Yes	FL; NY	Yes	FL resident	03/31/20
16,724	Orange	44	Female	No		Yes	FL resident	03/31/20
16,725	Orange	64	Female	No		Unknown	FL resident	03/31/20
16,726	Orange	41	Male	No		Yes	FL resident	03/31/20
16,727	Orange	24	Male	Unknown		No	FL resident	03/31/20
16,728	Orange	64	Male	No		No	FL resident	03/31/20
16,729	Orange	32	Female	Yes	FL; GA; MA; UNITED ARAB EMIRATES	No	FL resident	03/31/20
16,730	Orange	9	Male	No		Unknown	FL resident	03/31/20
16,731	Orange	57	Female	Yes	FL; LA	Yes	FL resident	03/31/20
16,732	Orange	62	Female	No		Unknown	FL resident	03/31/20
16,733	Orange	64	Female	Yes	CA; FL	No	FL resident	03/31/20
16,734	Orange	52	Female	No		Unknown	FL resident	03/31/20
16,735	Orange	70	Female	No		No	FL resident	03/31/20
16,736	Orange	57	Female	No			FL resident	04/01/20
16,737	Orange	64	Male	Unknown		Unknown	FL resident	04/01/20
16,738	Orange	26	Male	No		Yes	FL resident	04/01/20
16,739	Orange	23	Male	Unknown			FL resident	04/01/20
16,740	Orange	35	Female	Unknown			FL resident	04/01/20
16,741	Orange	34	Male	No		No	FL resident	04/01/20
16,742	Orange	61	Male	No		Unknown	FL resident	04/01/20
16,743	Orange	34	Female	Unknown		No	FL resident	04/01/20
16,744	Orange	41	Female	Unknown		No	FL resident	04/01/20
16,745	Orange	58	Male	Yes	PUERTO RICO	No	FL resident	04/01/20
16,746	Orange	28	Male	No		No	FL resident	04/01/20
16,747	Orange	50	Female	Yes	OH	No	FL resident	04/01/20
16,748	Orange	51	Male	No		Yes	FL resident	04/01/20
16,749	Orange	43	Male	Unknown			FL resident	04/01/20

# Coronavirus: line list of cases

Data verified as of Apr 15, 2020 at 10 AM

Data in this report are provisional and subject to change.

Case	County	Age	Gender	Travel related	Travel detail	Contact with a confirmed case	Jurisdiction	Date case counted
16,750	Orange	49	Male	No		Yes	FL resident	04/01/20
16,751	Orange	38	Male	No		No	FL resident	04/01/20
16,752	Orange	27	Female	No		Unknown	FL resident	04/01/20
16,753	Orange	73	Male	Yes	ECUADOR; FL	Yes	FL resident	04/01/20
16,754	Orange	23	Female	No		No	FL resident	04/01/20
16,755	Orange	70	Female	No		Yes	FL resident	04/01/20
16,756	Orange	73	Male	No		No	FL resident	04/01/20
16,757	Orange	53	Male	No		Yes	FL resident	04/01/20
16,758	Orange	50	Male	No		No	FL resident	04/01/20
16,759	Orange	35	Female	No		Yes	FL resident	04/01/20
16,760	Orange	49	Male	No		Yes	FL resident	04/01/20
16,761	Orange	24	Male	No		Yes	FL resident	04/01/20
16,762	Orange	31	Male	Yes	FL; NJ	No	FL resident	04/01/20
16,763	Orange	45	Female	No		Yes	FL resident	04/01/20
16,764	Orange	47	Female	No		No	FL resident	04/01/20
16,765	Orange	51	Female	No		No	FL resident	04/01/20
16,766	Orange	42	Male	No		Unknown	FL resident	04/01/20
16,767	Orange	46	Male	No		Yes	FL resident	04/01/20
16,768	Orange	49	Male	No		No	FL resident	04/01/20
16,769	Orange	58	Male	No		No	FL resident	04/01/20
16,770	Orange	57	Male	Yes	FL; Peru	No	FL resident	04/01/20
16,771	Orange	61	Male	Yes	FL; NY	Yes	FL resident	04/01/20
16,772	Orange	48	Male	Unknown			FL resident	04/01/20
16,773	Orange	62	Female	Unknown			FL resident	04/01/20
16,774	Orange	58	Female	Unknown			FL resident	04/01/20
16,775	Orange	48	Male	No		Yes	FL resident	04/01/20
16,776	Orange	66	Male	No		No	FL resident	04/01/20
16,777	Orange	21	Female	Yes	NY	No	FL resident	04/01/20
16,778	Orange	48	Female	Yes	EUROPE	Yes	FL resident	04/01/20
16,779	Orange	22	Male	Unknown			FL resident	04/01/20
16,780	Orange	75	Male	No		No	FL resident	04/01/20
16,781	Orange	57	Male	No		No	FL resident	04/01/20
16,782	Orange	70	Male	No		Yes	FL resident	04/01/20
16,783	Orange	47	Male	Yes	FRANCE	No	FL resident	04/01/20
16,784	Orange	46	Male	No		No	FL resident	04/01/20
16,785	Orange	71	Male	No		Unknown	FL resident	04/01/20
16,786	Orange	37	Female	No		Yes	FL resident	04/01/20
16,787	Orange	36	Female	Unknown			FL resident	04/01/20
16,788	Orange	52	Female	No		Yes	FL resident	04/01/20
16,789	Orange	52	Female	No		Unknown	FL resident	04/01/20
16,790	Orange	45	Female	Yes	NJ	Yes	FL resident	04/01/20
16,791	Orange	30	Male	No		Yes	FL resident	04/01/20
16,792	Orange	61	Male	No		Yes	FL resident	04/01/20
16,793	Orange	52	Male	No		Yes	FL resident	04/01/20
16,794	Orange	62	Female	No		No	FL resident	04/01/20
16,795	Orange	59	Female	Unknown			FL resident	04/01/20
16,796	Orange	68	Male	Yes	FL; NY	No	FL resident	04/01/20
16,797	Orange	64	Male	Unknown			FL resident	04/01/20
16,798	Orange	64	Female	Unknown		Unknown	FL resident	04/01/20
16,799	Orange	25	Male	Yes	FL; NY	No	FL resident	04/01/20
16,800	Orange	83	Female	Unknown			FL resident	04/01/20
16,801	Orange	45	Male	No		Yes	FL resident	04/01/20
16,802	Orange	36	Male	No		Yes	FL resident	04/01/20
16,803	Orange	46	Male	No		No	FL resident	04/01/20
16,804	Orange	36	Male	No		Yes	FL resident	04/01/20
16,805	Orange	41	Male	Unknown			FL resident	04/01/20
16,806	Orange	42	Male	No		Unknown	FL resident	04/01/20
16,807	Orange	25	Male	No		Unknown	FL resident	04/01/20
16,808	Orange	63	Male	Unknown			FL resident	04/01/20
16,809	Orange	69	Female	No		No	FL resident	04/01/20
16,810	Orange	76	Female	Unknown			FL resident	04/01/20
16,811	Orange	56	Male	Unknown			FL resident	04/01/20

# Coronavirus: line list of cases

Data verified as of Apr 15, 2020 at 10 AM

Data in this report are provisional and subject to change.

Case	County	Age	Gender	Travel related	Travel detail	Contact with a confirmed case	Jurisdiction	Date case counted
16,812	Orange	36	Female	No		Yes	FL resident	04/01/20
16,813	Orange	29	Female	Yes	NY	No	FL resident	04/01/20
16,814	Orange	55	Male	Unknown			FL resident	04/01/20
16,815	Orange	35	Male	No		Yes	FL resident	04/01/20
16,816	Orange	31	Male	Unknown			FL resident	04/01/20
16,817	Orange	66	Male	Unknown			FL resident	04/01/20
16,818	Orange	40	Female	Yes	FL; NY	Yes	FL resident	04/01/20
16,819	Orange	47	Male	Yes	NY	Yes	FL resident	04/01/20
16,820	Orange	23	Male	No		Yes	FL resident	04/01/20
16,821	Orange	22	Female	Yes	FL; LA	Yes	FL resident	04/01/20
16,822	Orange	30	Male	No		Yes	FL resident	04/01/20
16,823	Orange	32	Male	Yes	BRAZIL	No	FL resident	04/01/20
16,824	Orange	21	Female	No		Yes	FL resident	04/01/20
16,825	Orange	54	Male	No		Yes	FL resident	04/01/20
16,826	Orange	48	Female	No		Yes	FL resident	04/01/20
16,827	Orange	39	Male	No		No	FL resident	04/01/20
16,828	Orange	26	Female	No		Yes	FL resident	04/01/20
16,829	Orange	48	Female	Unknown			FL resident	04/01/20
16,830	Orange	35	Female	Yes	PUERTO RICO	Yes	FL resident	04/01/20
16,831	Orange	66	Male	Unknown		Yes	FL resident	04/01/20
16,832	Orange	51	Female	Yes	PUERTO RICO	No	FL resident	04/01/20
16,833	Orange	81	Male	No		No	FL resident	04/01/20
16,834	Orange	35	Male	Yes	NY	Unknown	FL resident	04/01/20
16,835	Orange	72	Female	Unknown			FL resident	04/01/20
16,836	Orange	39	Male	No		Yes	FL resident	04/01/20
16,837	Orange	40	Female	Unknown			FL resident	04/01/20
16,838	Orange	34	Male	Yes	NY	No	FL resident	04/01/20
16,839	Orange	60	Female	Unknown			FL resident	04/01/20
16,840	Orange	55	Female	No		Yes	FL resident	04/01/20
16,841	Orange	32	Female	Unknown			FL resident	04/01/20
16,842	Orange	51	Female	Unknown			FL resident	04/01/20
16,843	Orange	63	Female	Unknown			FL resident	04/01/20
16,844	Orange	70	Unknown	Unknown			FL resident	04/02/20
16,845	Orange	32	Male	No		Yes	FL resident	04/02/20
16,846	Orange	29	Male	No		Yes	FL resident	04/02/20
16,847	Orange	54	Female	No		No	FL resident	04/02/20
16,848	Orange	41	Female	Yes	LA; NY	Yes	FL resident	04/02/20
16,849	Orange	56	Female	Unknown			FL resident	04/02/20
16,850	Orange	21	Female	Unknown			FL resident	04/02/20
16,851	Orange	73	Male	No		Yes	FL resident	04/02/20
16,852	Orange	29	Female	No		No	FL resident	04/02/20
16,853	Orange	29	Male	Yes	CO; FL	Unknown	FL resident	04/02/20
16,854	Orange	59	Female	Yes	NY	Unknown	FL resident	04/02/20
16,855	Orange	39	Female	No		Unknown	FL resident	04/02/20
16,856	Orange	30	Female	No		Yes	FL resident	04/02/20
16,857	Orange	50	Male	Yes	FL; IL	No	FL resident	04/02/20
16,858	Orange	31	Male	Unknown		Yes	FL resident	04/02/20
16,859	Orange	1	Male	No		Yes	FL resident	04/02/20
16,860	Orange	45	Male	No		No	FL resident	04/02/20
16,861	Orange	70	Female	Unknown			FL resident	04/02/20
16,862	Orange	45	Male	Unknown			FL resident	04/02/20
16,863	Orange	28	Female	Unknown		Yes	FL resident	04/02/20
16,864	Orange	52	Female	Unknown			FL resident	04/02/20
16,865	Orange	42	Male	No		Yes	FL resident	04/02/20
16,866	Orange	33	Male	Unknown			FL resident	04/02/20
16,867	Orange	38	Female	No		No	FL resident	04/02/20
16,868	Orange	24	Male	No		Yes	FL resident	04/02/20
16,869	Orange	27	Female	No		Yes	FL resident	04/02/20
16,870	Orange	72	Female	Unknown		Yes	FL resident	04/02/20
16,871	Orange	48	Male	No		No	FL resident	04/02/20
16,872	Orange	16	Male	No		Yes	FL resident	04/02/20
16,873	Orange	24	Female	No		No	FL resident	04/02/20

# Coronavirus: line list of cases

Data verified as of Apr 15, 2020 at 10 AM

Data in this report are provisional and subject to change.

Case	County	Age	Gender	Travel related	Travel detail	Contact with a confirmed case	Jurisdiction	Date case counted
16,874	Orange	33	Male	Unknown			FL resident	04/02/20
16,875	Orange	29	Male	Unknown			FL resident	04/02/20
16,876	Orange	33	Female	No		Yes	FL resident	04/02/20
16,877	Orange	34	Male	Unknown			FL resident	04/02/20
16,878	Orange	56	Male	No		No	FL resident	04/02/20
16,879	Orange	60	Female	Unknown			FL resident	04/02/20
16,880	Orange	57	Female	No		No	FL resident	04/02/20
16,881	Orange	73	Female	No		Yes	FL resident	04/02/20
16,882	Orange	41	Female	No		Yes	FL resident	04/02/20
16,883	Orange	48	Male	No		Yes	FL resident	04/02/20
16,884	Orange	41	Female	No		No	FL resident	04/02/20
16,885	Orange	49	Female	Yes	UNKNOWN COUNTRY	Unknown	FL resident	04/02/20
16,886	Orange	31	Male	Unknown		Yes	FL resident	04/02/20
16,887	Orange	2	Male	Unknown		Yes	FL resident	04/02/20
16,888	Orange	1	Female	Unknown		Yes	FL resident	04/02/20
16,889	Orange	7	Female	Unknown		Yes	FL resident	04/02/20
16,890	Orange	20	Female	Unknown		Yes	FL resident	04/02/20
16,891	Orange	5	Female	Unknown		Yes	FL resident	04/02/20
16,892	Orange	32	Female	Unknown		Yes	FL resident	04/02/20
16,893	Orange	28	Male	No		Yes	FL resident	04/02/20
16,894	Orange	43	Female	Unknown			FL resident	04/02/20
16,895	Orange	48	Female	No		Yes	FL resident	04/02/20
16,896	Orange	29	Female	Unknown			FL resident	04/02/20
16,897	Orange	27	Female	Unknown			FL resident	04/02/20
16,898	Orange	56	Female	Unknown			FL resident	04/02/20
16,899	Orange	58	Male	Unknown			FL resident	04/02/20
16,900	Orange	80	Male	No			FL resident	04/02/20
16,901	Orange	49	Male	Unknown		No	FL resident	04/02/20
16,902	Orange	60	Female	Unknown		No	FL resident	04/02/20
16,903	Orange	45	Female	No		No	FL resident	04/02/20
16,904	Orange	47	Female	Unknown			FL resident	04/02/20
16,905	Orange	48	Female	Unknown		Yes	FL resident	04/02/20
16,906	Orange	42	Female	No		No	FL resident	04/02/20
16,907	Orange	46	Male	No		Yes	FL resident	04/02/20
16,908	Orange	35	Male	No		No	FL resident	04/02/20
16,909	Orange	29	Male	No		Yes	FL resident	04/02/20
16,910	Orange	34	Male	Unknown			FL resident	04/02/20
16,911	Orange	33	Male	No		Yes	FL resident	04/02/20
16,912	Orange	31	Male	No		Yes	FL resident	04/02/20
16,913	Orange	33	Unknown	No		Yes	FL resident	04/02/20
16,914	Orange	74	Female	No		Yes	FL resident	04/02/20
16,915	Orange	48	Male	No		No	FL resident	04/02/20
16,916	Orange	33	Male	No		No	FL resident	04/02/20
16,917	Orange	66	Female	Yes	FL; NY	Yes	FL resident	04/02/20
16,918	Orange	37	Unknown	No			FL resident	04/02/20
16,919	Orange	30	Male	Unknown			FL resident	04/02/20
16,920	Orange	34	Female	No		No	FL resident	04/03/20
16,921	Orange	40	Female	Yes	FL; NY	Yes	FL resident	04/03/20
16,922	Orange	47	Male	No		Yes	FL resident	04/03/20
16,923	Orange	24	Female	No		Yes	FL resident	04/03/20
16,924	Orange	24	Female	Yes	FL; UNITED ARAB EMIRATES	No	FL resident	04/03/20
16,925	Orange	65	Female	Yes	FL; PUERTO RICO	Yes	FL resident	04/03/20
16,926	Orange	22	Female	No		Yes	FL resident	04/03/20
16,927	Orange	22	Female	No		Yes	FL resident	04/03/20
16,928	Orange	21	Male	No		Yes	FL resident	04/03/20
16,929	Orange	28	Female	Yes	CT; FL; PA	No	FL resident	04/03/20
16,930	Orange	40	Female	Yes	FL; WY	Yes	FL resident	04/03/20
16,931	Orange	33	Female	Yes	NY	No	FL resident	04/03/20
16,932	Orange	68	Male	Yes	CO; FL	No	FL resident	04/03/20
16,933	Orange	56	Female	No		No	FL resident	04/03/20
16,934	Orange	23	Female	No		Yes	FL resident	04/03/20
16,935	Orange	34	Male	No		Yes	FL resident	04/03/20



# Coronavirus: line list of cases

Data verified as of Apr 15, 2020 at 10 AM

Data in this report are provisional and subject to change.

Case	County	Age	Gender	Travel related	Travel detail	Contact with a confirmed case	Jurisdiction	Date case counted
16,936	Orange	59	Female	No		Yes	FL resident	04/03/20
16,937	Orange	26	Male	No		Yes	FL resident	04/03/20
16,938	Orange	51	Male	No		No	FL resident	04/03/20
16,939	Orange	52	Female	No		Unknown	FL resident	04/03/20
16,940	Orange	46	Female	No		Yes	FL resident	04/03/20
16,941	Orange	36	Female	Unknown			FL resident	04/03/20
16,942	Orange	35	Female	No		Yes	FL resident	04/03/20
16,943	Orange	60	Male	Yes	FL; WI	Yes	FL resident	04/03/20
16,944	Orange	46	Female	No		Yes	FL resident	04/03/20
16,945	Orange	45	Male	No		Yes	FL resident	04/03/20
16,946	Orange	34	Female	Unknown			FL resident	04/03/20
16,947	Orange	65	Male	No		Unknown	FL resident	04/03/20
16,948	Orange	52	Male	No		No	FL resident	04/03/20
16,949	Orange	32	Male	No		Unknown	FL resident	04/03/20
16,950	Orange	29	Female	Yes	UNITED KINGDOM	Yes	FL resident	04/03/20
16,951	Orange	51	Male	Unknown			FL resident	04/03/20
16,952	Orange	51	Female	No		Yes	FL resident	04/03/20
16,953	Orange	55	Male	Unknown			FL resident	04/03/20
16,954	Orange	60	Male	Unknown			FL resident	04/03/20
16,955	Orange	32	Male	Unknown			FL resident	04/03/20
16,956	Orange	38	Male	Yes	FL; MA	No	FL resident	04/03/20
16,957	Orange	34	Male	No		Yes	FL resident	04/03/20
16,958	Orange	54	Female	Unknown			FL resident	04/03/20
16,959	Orange	45	Female	Yes	FL; MI	Yes	FL resident	04/03/20
16,960	Orange	32	Female	No		Yes	FL resident	04/03/20
16,961	Orange	52	Male	Unknown		Yes	FL resident	04/03/20
16,962	Orange	71	Female	Unknown			FL resident	04/03/20
16,963	Orange	71	Female	Unknown			FL resident	04/03/20
16,964	Orange	86	Female	No		Yes	FL resident	04/03/20
16,965	Orange	41	Female	Unknown			FL resident	04/03/20
16,966	Orange	58	Male	Yes	LA	Unknown	FL resident	04/03/20
16,967	Orange	49	Male	No		Yes	FL resident	04/03/20
16,968	Orange	23	Male	No		No	FL resident	04/03/20
16,969	Orange	43	Female	Yes	FL; PUERTO RICO	No	FL resident	04/03/20
16,970	Orange	46	Female	No		No	FL resident	04/03/20
16,971	Orange	30	Male	Unknown			FL resident	04/04/20
16,972	Orange	86	Female	No		Unknown	FL resident	04/04/20
16,973	Orange	38	Female	Yes	Cayman Islands; FL; Jamaica; Mexico	Unknown	FL resident	04/04/20
16,974	Orange	29	Male	No		Unknown	FL resident	04/04/20
16,975	Orange	3	Female	No		Yes	FL resident	04/04/20
16,976	Orange	28	Female	Unknown			FL resident	04/04/20
16,977	Orange	35	Female	No		Yes	FL resident	04/04/20
16,978	Orange	58	Female	No		No	FL resident	04/04/20
16,979	Orange	26	Male	No		Yes	FL resident	04/04/20
16,980	Orange	12	Male	No		Yes	FL resident	04/04/20
16,981	Orange	43	Female	No		Yes	FL resident	04/04/20
16,982	Orange	16	Female	No		Yes	FL resident	04/04/20
16,983	Orange	74	Male	Yes	FL; LA	No	FL resident	04/04/20
16,984	Orange	60	Male	Yes	FL; NY	Yes	FL resident	04/04/20
16,985	Orange	17	Male	Unknown			FL resident	04/04/20
16,986	Orange	44	Male	Unknown			FL resident	04/04/20
16,987	Orange	58	Male	No		No	FL resident	04/04/20
16,988	Orange	43	Female	No		No	FL resident	04/04/20
16,989	Orange	26	Female	No		No	FL resident	04/04/20
16,990	Orange	21	Female	No		No	FL resident	04/04/20
16,991	Orange	63	Male	Unknown		Yes	FL resident	04/04/20
16,992	Orange	24	Male	No		No	FL resident	04/04/20
16,993	Orange	35	Male	No		Unknown	FL resident	04/04/20
16,994	Orange	46	Male	Unknown			FL resident	04/04/20
16,995	Orange	44	Female	Unknown			FL resident	04/04/20
16,996	Orange	70	Female	Unknown			FL resident	04/04/20



# Coronavirus: line list of cases

Data verified as of Apr 15, 2020 at 10 AM

Data in this report are provisional and subject to change.

Case	County	Age	Gender	Travel related	Travel detail	Contact with a confirmed case	Jurisdiction	Date case counted
16,997	Orange	35	Female	Unknown		No	FL resident	04/04/20
16,998	Orange	30	Female	No		Yes	FL resident	04/04/20
16,999	Orange	59	Male	No		Yes	FL resident	04/04/20
17,000	Orange	27	Male	No		No	FL resident	04/04/20
17,001	Orange	26	Female	Unknown			FL resident	04/04/20
17,002	Orange	34	Female	No		No	FL resident	04/04/20
17,003	Orange	55	Male	No		Yes	FL resident	04/04/20
17,004	Orange	58	Male	No		Yes	FL resident	04/04/20
17,005	Orange	29	Female	Yes	NY	Yes	FL resident	04/04/20
17,006	Orange	47	Male	Unknown			FL resident	04/04/20
17,007	Orange	58	Female	Yes	FL; NY	Yes	FL resident	04/04/20
17,008	Orange	50	Male	No		No	FL resident	04/04/20
17,009	Orange	59	Male	Yes	NY	No	FL resident	04/04/20
17,010	Orange	28	Female	No		No	FL resident	04/04/20
17,011	Orange	48	Male	No			FL resident	04/04/20
17,012	Orange	67	Female	No		Yes	FL resident	04/04/20
17,013	Orange	66	Male	Unknown			FL resident	04/04/20
17,014	Orange	101	Female	No		No	FL resident	04/04/20
17,015	Orange	33	Male	No		Yes	FL resident	04/04/20
17,016	Orange	55	Male	Unknown			FL resident	04/04/20
17,017	Orange	37	Male	Unknown			FL resident	04/04/20
17,018	Orange	48	Female	Unknown		Yes	FL resident	04/04/20
17,019	Orange	35	Male	No		No	FL resident	04/04/20
17,020	Orange	36	Male	No		No	FL resident	04/04/20
17,021	Orange	19	Female	Unknown			FL resident	04/04/20
17,022	Orange	25	Female	No		Yes	FL resident	04/04/20
17,023	Orange	51	Female	No		Yes	FL resident	04/04/20
17,024	Orange	37	Female	No		Yes	FL resident	04/04/20
17,025	Orange	38	Male	No		Yes	FL resident	04/04/20
17,026	Orange	57	Male	No		No	FL resident	04/04/20
17,027	Orange	52	Female	Yes	GA; NV; NY; TX	Unknown	FL resident	04/04/20
17,028	Orange	32	Male	Yes	CA; FL	Yes	FL resident	04/04/20
17,029	Orange	31	Male	Unknown			FL resident	04/04/20
17,030	Orange	35	Male	Unknown			FL resident	04/04/20
17,031	Orange	60	Female	Unknown			FL resident	04/05/20
17,032	Orange	72	Female	Unknown			FL resident	04/05/20
17,033	Orange	45	Female	No		Yes	FL resident	04/05/20
17,034	Orange	66	Female	Unknown			FL resident	04/05/20
17,035	Orange	55	Male	Unknown			FL resident	04/05/20
17,036	Orange	54	Male	No		Yes	FL resident	04/05/20
17,037	Orange	34	Male	No		Yes	FL resident	04/05/20
17,038	Orange	66	Male	Unknown			FL resident	04/05/20
17,039	Orange	74	Male	Yes	SOUTH AMERICA	Yes	FL resident	04/05/20
17,040	Orange	56	Male	Unknown			FL resident	04/05/20
17,041	Orange	23	Male	Yes	FL; NJ	Yes	FL resident	04/05/20
17,042	Orange	42	Male	No		No	FL resident	04/05/20
17,043	Orange	68	Male	Yes	FL; OK	Unknown	FL resident	04/05/20
17,044	Orange	40	Male	No		No	FL resident	04/05/20
17,045	Orange	51	Female	No			FL resident	04/05/20
17,046	Orange	24	Male	Unknown			FL resident	04/05/20
17,047	Orange	65	Female	No		No	FL resident	04/05/20
17,048	Orange	45	Male	No		Yes	FL resident	04/05/20
17,049	Orange	35	Female	No		No	FL resident	04/05/20
17,050	Orange	17	Male	Unknown			FL resident	04/05/20
17,051	Orange	47	Female	No		Yes	FL resident	04/05/20
17,052	Orange	51	Male	No		No	FL resident	04/05/20
17,053	Orange	29	Female	Yes	CHILE; FL; TX	Yes	FL resident	04/05/20
17,054	Orange	39	Male	No		No	FL resident	04/05/20
17,055	Orange	32	Female	No		No	FL resident	04/05/20
17,056	Orange	46	Male	Unknown			FL resident	04/05/20
17,057	Orange	35	Male	No		Yes	FL resident	04/05/20
17,058	Orange	43	Female	No		No	FL resident	04/05/20

# Coronavirus: line list of cases

Data verified as of Apr 15, 2020 at 10 AM

Data in this report are provisional and subject to change.

Case	County	Age	Gender	Travel related	Travel detail	Contact with a confirmed case	Jurisdiction	Date case counted
17,059	Orange	45	Male	No		Yes	FL resident	04/05/20
17,060	Orange	37	Male	Unknown			FL resident	04/05/20
17,061	Orange	19	Female	No		Yes	FL resident	04/05/20
17,062	Orange	41	Male	No		No	FL resident	04/05/20
17,063	Orange	24	Male	No		No	FL resident	04/05/20
17,064	Orange	54	Female	Unknown			FL resident	04/06/20
17,065	Orange	70	Male	No		No	FL resident	04/06/20
17,066	Orange	59	Female	Unknown			FL resident	04/06/20
17,067	Orange	24	Female	No		No	FL resident	04/06/20
17,068	Orange	65	Female	No		No	FL resident	04/06/20
17,069	Orange	55	Male	Yes	FL; NY	Yes	FL resident	04/06/20
17,070	Orange	48	Male	Yes	FL; NY	No	FL resident	04/06/20
17,071	Orange	41	Female	No		No	FL resident	04/06/20
17,072	Orange	53	Female	Unknown			FL resident	04/06/20
17,073	Orange	55	Female	Unknown			FL resident	04/06/20
17,074	Orange	66	Female	Unknown			FL resident	04/06/20
17,075	Orange	38	Male	No		Yes	FL resident	04/06/20
17,076	Orange	45	Male	Unknown			FL resident	04/06/20
17,077	Orange	23	Male	No			FL resident	04/06/20
17,078	Orange	39	Female	No		No	FL resident	04/06/20
17,079	Orange	51	Male	Unknown		Yes	FL resident	04/06/20
17,080	Orange	25	Female	Unknown			FL resident	04/06/20
17,081	Orange	77	Male	No		Yes	FL resident	04/06/20
17,082	Orange	69	Female	No		Yes	FL resident	04/06/20
17,083	Orange	30	Male	Unknown			FL resident	04/06/20
17,084	Orange	67	Female	Unknown			FL resident	04/06/20
17,085	Orange	64	Female	Yes	NY	No	FL resident	04/06/20
17,086	Orange	64	Male	No		Yes	FL resident	04/06/20
17,087	Orange	60	Male	Unknown			FL resident	04/06/20
17,088	Orange	63	Male	Unknown			FL resident	04/06/20
17,089	Orange	93	Male	No		Unknown	FL resident	04/06/20
17,090	Orange	37	Male	Unknown			FL resident	04/06/20
17,091	Orange	64	Female	Unknown			FL resident	04/06/20
17,092	Orange	2	Male	Unknown			FL resident	04/06/20
17,093	Orange	52	Female	Unknown			FL resident	04/06/20
17,094	Orange	52	Male	Unknown			FL resident	04/06/20
17,095	Orange	56	Male	Unknown			FL resident	04/06/20
17,096	Orange	54	Female	Unknown			FL resident	04/06/20
17,097	Orange	43	Female	Unknown		No	FL resident	04/06/20
17,098	Orange	39	Female	Yes	MI	No	FL resident	04/07/20
17,099	Orange	35	Male	No		Yes	FL resident	04/07/20
17,100	Orange	49	Male	Unknown			FL resident	04/07/20
17,101	Orange	28	Female	Unknown			FL resident	04/07/20
17,102	Orange	48	Male	No		No	FL resident	04/07/20
17,103	Orange	31	Male	Unknown		No	FL resident	04/07/20
17,104	Orange	42	Female	Yes	FL; LA	Yes	FL resident	04/07/20
17,105	Orange	65	Male	Unknown			FL resident	04/07/20
17,106	Orange	60	Female	No		No	FL resident	04/07/20
17,107	Orange	41	Female	No		Unknown	FL resident	04/07/20
17,108	Orange	27	Female	Yes	FL; NY	Yes	FL resident	04/07/20
17,109	Orange	35	Male	No		No	FL resident	04/07/20
17,110	Orange	51	Female	Yes	GA	Yes	FL resident	04/07/20
17,111	Orange	54	Male	Yes	GA	Yes	FL resident	04/07/20
17,112	Orange	57	Male	No		No	FL resident	04/07/20
17,113	Orange	50	Male	Unknown			FL resident	04/07/20
17,114	Orange	52	Female	No		No	FL resident	04/07/20
17,115	Orange	40	Male	Unknown		Unknown	FL resident	04/07/20
17,116	Orange	80	Male	Unknown			FL resident	04/07/20
17,117	Orange	85	Female	Unknown		Yes	FL resident	04/07/20
17,118	Orange	36	Male	Unknown			FL resident	04/07/20
17,119	Orange	65	Female	No		Yes	FL resident	04/08/20
17,120	Orange	46	Male	Unknown			FL resident	04/08/20

# Coronavirus: line list of cases

Data verified as of Apr 15, 2020 at 10 AM

Data in this report are provisional and subject to change.

Case	County	Age	Gender	Travel related	Travel detail	Contact with a confirmed case	Jurisdiction	Date case counted
17,121	Orange	18	Male	No		No	FL resident	04/08/20
17,122	Orange	57	Female	Yes	NY	Yes	FL resident	04/08/20
17,123	Orange	49	Male	Unknown			FL resident	04/08/20
17,124	Orange	52	Female	Unknown			FL resident	04/08/20
17,125	Orange	19	Female	No		No	FL resident	04/08/20
17,126	Orange	34	Male	Unknown			FL resident	04/08/20
17,127	Orange	33	Female	No		Yes	FL resident	04/08/20
17,128	Orange	48	Female	No		No	FL resident	04/08/20
17,129	Orange	32	Male	No		Yes	FL resident	04/08/20
17,130	Orange	60	Male	Unknown			FL resident	04/08/20
17,131	Orange	39	Male	Yes	NY	Yes	FL resident	04/08/20
17,132	Orange	21	Male	No		Yes	FL resident	04/08/20
17,133	Orange	52	Female	Unknown			FL resident	04/08/20
17,134	Orange	28	Female	Unknown			FL resident	04/08/20
17,135	Orange	57	Female	Yes	UNITED KINGDOM	Yes	FL resident	04/08/20
17,136	Orange	30	Female	No		No	FL resident	04/08/20
17,137	Orange	81	Male	No		No	FL resident	04/08/20
17,138	Orange	41	Male	Unknown			FL resident	04/08/20
17,139	Orange	41	Female	Unknown			FL resident	04/08/20
17,140	Orange	16	Male	Unknown			FL resident	04/08/20
17,141	Orange	53	Male	Unknown			FL resident	04/08/20
17,142	Orange	16	Female	Unknown			FL resident	04/08/20
17,143	Orange	18	Female	No		Yes	FL resident	04/08/20
17,144	Orange	75	Male	No		Yes	FL resident	04/08/20
17,145	Orange	70	Female	No		Yes	FL resident	04/08/20
17,146	Orange	62	Male	No		Yes	FL resident	04/08/20
17,147	Orange	38	Male	Unknown			FL resident	04/08/20
17,148	Orange	25	Male	No		Yes	FL resident	04/08/20
17,149	Orange	57	Female	No		No	FL resident	04/08/20
17,150	Orange	62	Male	Unknown			FL resident	04/08/20
17,151	Orange	36	Female	Unknown		Unknown	FL resident	04/08/20
17,152	Orange	44	Female	Yes	CA; FL	No	FL resident	04/08/20
17,153	Orange	27	Female	Unknown			FL resident	04/08/20
17,154	Orange	51	Female	No		No	FL resident	04/08/20
17,155	Orange	37	Female	Unknown			FL resident	04/08/20
17,156	Orange	65	Male	Yes	FL; PUERTO RICO	Yes	FL resident	04/08/20
17,157	Orange	85	Female	Unknown			FL resident	04/08/20
17,158	Orange	42	Female	No		No	FL resident	04/08/20
17,159	Orange	49	Female	Unknown			FL resident	04/08/20
17,160	Orange	49	Female	No		No	FL resident	04/08/20
17,161	Orange	30	Female	No		No	FL resident	04/08/20
17,162	Orange	89	Female	No		No	FL resident	04/08/20
17,163	Orange	53	Male	Unknown			FL resident	04/08/20
17,164	Orange	55	Male	No			FL resident	04/08/20
17,165	Orange	81	Female	No		No	FL resident	04/08/20
17,166	Orange	42	Male	Unknown			FL resident	04/08/20
17,167	Orange	71	Female	Yes	EUROPE; FL; NY	Yes	FL resident	04/08/20
17,168	Orange	15	Male	Unknown			FL resident	04/08/20
17,169	Orange	19	Female	Unknown			FL resident	04/08/20
17,170	Orange	18	Male	Unknown			FL resident	04/08/20
17,171	Orange	41	Female	Unknown			FL resident	04/08/20
17,172	Orange	31	Female	Yes	FL; ITALY	Unknown	FL resident	04/08/20
17,173	Orange	68	Female	Unknown			FL resident	04/08/20
17,174	Orange	44	Female	Unknown			FL resident	04/08/20
17,175	Orange	42	Male	Yes	FL; NY	Yes	FL resident	04/08/20
17,176	Orange	23	Female	Unknown			FL resident	04/08/20
17,177	Orange	24	Female	Unknown			FL resident	04/08/20
17,178	Orange	22	Female	Unknown			FL resident	04/08/20
17,179	Orange	65	Male	Unknown			FL resident	04/08/20
17,180	Orange	26	Female	No		No	FL resident	04/08/20
17,181	Orange	57	Male	Yes	FL; KUWAIT; QATAR	Yes	FL resident	04/08/20
17,182	Orange	55	Male	Unknown			FL resident	04/08/20

# Coronavirus: line list of cases

Data verified as of Apr 15, 2020 at 10 AM

Data in this report are provisional and subject to change.

Case	County	Age	Gender	Travel related	Travel detail	Contact with a confirmed case	Jurisdiction	Date case counted
17,183	Orange	56	Female	Unknown		Yes	FL resident	04/08/20
17,184	Orange	56	Male	No		No	FL resident	04/08/20
17,185	Orange	84	Female	No		No	FL resident	04/08/20
17,186	Orange	92	Female	No		No	FL resident	04/08/20
17,187	Orange	46	Female	Unknown			FL resident	04/08/20
17,188	Orange	81	Female	Unknown			FL resident	04/09/20
17,189	Orange	43	Female	Unknown			FL resident	04/09/20
17,190	Orange	24	Male	No		Yes	FL resident	04/09/20
17,191	Orange	53	Female	No		Yes	FL resident	04/09/20
17,192	Orange	40	Male	No		No	FL resident	04/09/20
17,193	Orange	55	Female	No		No	FL resident	04/09/20
17,194	Orange	47	Female	No		No	FL resident	04/09/20
17,195	Orange	44	Female	Yes	FL; VA	Yes	FL resident	04/09/20
17,196	Orange	41	Female	Unknown			FL resident	04/09/20
17,197	Orange	56	Male	No		No	FL resident	04/09/20
17,198	Orange	60	Male	No		Yes	FL resident	04/09/20
17,199	Orange	39	Female	No		Yes	FL resident	04/09/20
17,200	Orange	52	Female	Unknown			FL resident	04/09/20
17,201	Orange	21	Female	No		Yes	FL resident	04/09/20
17,202	Orange	75	Male	Unknown			FL resident	04/09/20
17,203	Orange	22	Female	No		Yes	FL resident	04/09/20
17,204	Orange	56	Male	Unknown			FL resident	04/09/20
17,205	Orange	23	Male	Yes	FL; GA; VA	Yes	FL resident	04/09/20
17,206	Orange	36	Male	No		Yes	FL resident	04/09/20
17,207	Orange	28	Female	Yes	AZ; CO; FL; GA; MI; NJ; NY	Unknown	FL resident	04/09/20
17,208	Orange	27	Female	Unknown			FL resident	04/09/20
17,209	Orange	22	Female	No		Yes	FL resident	04/09/20
17,210	Orange	51	Female	Unknown			FL resident	04/09/20
17,211	Orange	32	Male	Unknown			FL resident	04/09/20
17,212	Orange	40	Female	Unknown			FL resident	04/09/20
17,213	Orange	58	Male	Yes	FL; OK; VA	Yes	FL resident	04/09/20
17,214	Orange	66	Male	Unknown			FL resident	04/09/20
17,215	Orange	81	Female	No		Unknown	FL resident	04/09/20
17,216	Orange	41	Female	No		Unknown	FL resident	04/09/20
17,217	Orange	34	Female	Yes	UT	No	FL resident	04/09/20
17,218	Orange	22	Female	Unknown			FL resident	04/09/20
17,219	Orange	52	Male	No		Unknown	FL resident	04/09/20
17,220	Orange	29	Female	Unknown			FL resident	04/09/20
17,221	Orange	41	Male	Unknown			FL resident	04/09/20
17,222	Orange	24	Male	Unknown			FL resident	04/09/20
17,223	Orange	51	Female	Unknown			FL resident	04/09/20
17,224	Orange	39	Female	Unknown			FL resident	04/09/20
17,225	Orange	56	Female	Unknown		Yes	FL resident	04/09/20
17,226	Orange	66	Male	No		Yes	FL resident	04/09/20
17,227	Orange	61	Female	Unknown		Yes	FL resident	04/09/20
17,228	Orange	52	Male	Unknown			FL resident	04/09/20
17,229	Orange	79	Female	Unknown			FL resident	04/09/20
17,230	Orange	28	Male	Unknown			FL resident	04/09/20
17,231	Orange	52	Female	Unknown		Yes	FL resident	04/09/20
17,232	Orange	21	Male	Unknown			FL resident	04/10/20
17,233	Orange	7	Male	No		No	FL resident	04/10/20
17,234	Orange	31	Male	Yes	FL; NY	Yes	FL resident	04/10/20
17,235	Orange	59	Female	No		Yes	FL resident	04/10/20
17,236	Orange	32	Male	Unknown			FL resident	04/10/20
17,237	Orange	33	Female	Unknown			FL resident	04/10/20
17,238	Orange	40	Female	No		No	FL resident	04/10/20
17,239	Orange	46	Male	No		Yes	FL resident	04/10/20
17,240	Orange	62	Male	Unknown			FL resident	04/10/20
17,241	Orange	45	Female	Unknown			FL resident	04/10/20
17,242	Orange	50	Male	Unknown			FL resident	04/10/20
17,243	Orange	63	Female	Unknown			FL resident	04/10/20
17,244	Orange	22	Female	No		Yes	FL resident	04/10/20

# Coronavirus: line list of cases

Data verified as of Apr 15, 2020 at 10 AM

Data in this report are provisional and subject to change.

Case	County	Age	Gender	Travel related	Travel detail	Contact with a confirmed case	Jurisdiction	Date case counted
17,245	Orange	52	Male	Unknown			FL resident	04/10/20
17,246	Orange	54	Male	Unknown			FL resident	04/10/20
17,247	Orange	19	Female	Unknown			FL resident	04/10/20
17,248	Orange	25	Male	Unknown			FL resident	04/10/20
17,249	Orange	68	Male	Unknown			FL resident	04/10/20
17,250	Orange	72	Female	No		Yes	FL resident	04/10/20
17,251	Orange	62	Female	Unknown			FL resident	04/10/20
17,252	Orange	24	Female	Unknown			FL resident	04/10/20
17,253	Orange	33	Male	Unknown			FL resident	04/10/20
17,254	Orange	35	Male	Unknown			FL resident	04/10/20
17,255	Orange	83	Female	No		No	FL resident	04/10/20
17,256	Orange	75	Male	No		No	FL resident	04/10/20
17,257	Orange	34	Male	Unknown			FL resident	04/10/20
17,258	Orange	82	Female	No		Yes	FL resident	04/10/20
17,259	Orange	28	Female	Unknown			FL resident	04/10/20
17,260	Orange	60	Female	Unknown			FL resident	04/10/20
17,261	Orange	55	Male	Unknown			FL resident	04/10/20
17,262	Orange	67	Male	No		No	FL resident	04/11/20
17,263	Orange	21	Female	Unknown			FL resident	04/11/20
17,264	Orange	20	Female	No		Yes	FL resident	04/11/20
17,265	Orange	51	Male	Unknown			FL resident	04/11/20
17,266	Orange	9	Female	Unknown			FL resident	04/11/20
17,267	Orange	26	Male	Unknown			FL resident	04/11/20
17,268	Orange	45	Female	Unknown			FL resident	04/11/20
17,269	Orange	37	Male	No		Unknown	FL resident	04/11/20
17,270	Orange	66	Male	Unknown			FL resident	04/11/20
17,271	Orange	62	Male	Unknown			FL resident	04/11/20
17,272	Orange	83	Female	Unknown			FL resident	04/11/20
17,273	Orange	18	Female	Unknown			FL resident	04/11/20
17,274	Orange	37	Female	No		No	FL resident	04/11/20
17,275	Orange	69	Female	Unknown			FL resident	04/11/20
17,276	Orange	50	Male	Unknown			FL resident	04/11/20
17,277	Orange	63	Male	Unknown			FL resident	04/11/20
17,278	Orange	15	Male	Unknown			FL resident	04/11/20
17,279	Orange	29	Male	Unknown			FL resident	04/11/20
17,280	Orange	33	Male	Unknown			FL resident	04/11/20
17,281	Orange	61	Female	Unknown			FL resident	04/11/20
17,282	Orange	53	Female	Yes	GA	No	FL resident	04/11/20
17,283	Orange	28	Male	No		Unknown	FL resident	04/11/20
17,284	Orange	29	Male	Unknown			FL resident	04/11/20
17,285	Orange	33	Male	Unknown			FL resident	04/11/20
17,286	Orange	49	Male	Unknown			FL resident	04/11/20
17,287	Orange	43	Male	No		Unknown	FL resident	04/11/20
17,288	Orange	44	Male	Unknown		Yes	FL resident	04/11/20
17,289	Orange	37	Male	Unknown			FL resident	04/11/20
17,290	Orange	33	Male	Unknown			FL resident	04/11/20
17,291	Orange	49	Male	No		No	FL resident	04/11/20
17,292	Orange	31	Male	Unknown			FL resident	04/11/20
17,293	Orange	36	Male	Unknown			FL resident	04/11/20
17,294	Orange	40	Female	Unknown			FL resident	04/11/20
17,295	Orange	0	Male	Unknown			FL resident	04/11/20
17,296	Orange	33	Male	Unknown			FL resident	04/11/20
17,297	Orange	37	Female	Unknown			FL resident	04/11/20
17,298	Orange	55	Female	Unknown			FL resident	04/12/20
17,299	Orange	54	Female	Unknown			FL resident	04/12/20
17,300	Orange	43	Male	Unknown			FL resident	04/12/20
17,301	Orange	47	Male	Unknown			FL resident	04/12/20
17,302	Orange	52	Female	Unknown			FL resident	04/12/20
17,303	Orange	7	Male	Unknown			FL resident	04/12/20
17,304	Orange	41	Male	Unknown			FL resident	04/12/20
17,305	Orange	36	Male	Unknown			FL resident	04/12/20
17,306	Orange	29	Male	Unknown			FL resident	04/12/20

# Coronavirus: line list of cases

Data verified as of Apr 15, 2020 at 10 AM

Data in this report are provisional and subject to change.

Case	County	Age	Gender	Travel related	Travel detail	Contact with a confirmed case	Jurisdiction	Date case counted
17,307	Orange	40	Male	No		No	FL resident	04/12/20
17,308	Orange	24	Male	Unknown			FL resident	04/12/20
17,309	Orange	63	Female	No		No	FL resident	04/12/20
17,310	Orange	35	Male	No			FL resident	04/12/20
17,311	Orange	46	Male	Unknown		Unknown	FL resident	04/12/20
17,312	Orange	68	Female	Unknown			FL resident	04/12/20
17,313	Orange	63	Male	Unknown			FL resident	04/12/20
17,314	Orange	73	Female	Unknown		Yes	FL resident	04/12/20
17,315	Orange	60	Male	No		Yes	FL resident	04/12/20
17,316	Orange	51	Female	No		Yes	FL resident	04/12/20
17,317	Orange	57	Female	Unknown			FL resident	04/12/20
17,318	Orange	36	Female	No		Yes	FL resident	04/12/20
17,319	Orange	30	Male	Unknown			FL resident	04/12/20
17,320	Orange	7	Unknown	Unknown			FL resident	04/12/20
17,321	Orange	87	Female	Unknown			FL resident	04/12/20
17,322	Orange	31	Male	Unknown		Yes	FL resident	04/12/20
17,323	Orange	35	Male	Unknown			FL resident	04/12/20
17,324	Orange	52	Female	Unknown			FL resident	04/12/20
17,325	Orange	19	Male	Unknown		Yes	FL resident	04/12/20
17,326	Orange	42	Male	Unknown			FL resident	04/12/20
17,327	Orange	50	Female	Unknown			FL resident	04/12/20
17,328	Orange	46	Male	Unknown			FL resident	04/12/20
17,329	Orange	29	Female	No		Yes	FL resident	04/12/20
17,330	Orange	0	Female	Unknown			FL resident	04/12/20
17,331	Orange	21	Female	Unknown			FL resident	04/12/20
17,332	Orange	10	Male	Unknown			FL resident	04/12/20
17,333	Orange	54	Female	No		Yes	FL resident	04/12/20
17,334	Orange	66	Female	Unknown			FL resident	04/12/20
17,335	Orange	30	Male	Unknown			FL resident	04/12/20
17,336	Orange	46	Male	Unknown			FL resident	04/12/20
17,337	Orange	18	Female	Unknown			FL resident	04/12/20
17,338	Orange	51	Male	Unknown			FL resident	04/12/20
17,339	Orange	48	Female	Unknown			FL resident	04/12/20
17,340	Orange	20	Male	Unknown			FL resident	04/12/20
17,341	Orange	48	Female	Unknown			FL resident	04/12/20
17,342	Orange	46	Female	Unknown			FL resident	04/12/20
17,343	Orange	83	Female	Unknown			FL resident	04/12/20
17,344	Orange	49	Male	Unknown			FL resident	04/12/20
17,345	Orange	32	Male	Unknown			FL resident	04/12/20
17,346	Orange	52	Male	Unknown			FL resident	04/12/20
17,347	Orange	38	Male	Unknown			FL resident	04/13/20
17,348	Orange	14	Female	Unknown			FL resident	04/13/20
17,349	Orange	26	Male	Yes	IN	No	FL resident	04/13/20
17,350	Orange	24	Female	Unknown			FL resident	04/13/20
17,351	Orange	52	Female	Unknown			FL resident	04/13/20
17,352	Orange	31	Male	Unknown			FL resident	04/13/20
17,353	Orange	2	Male	Unknown			FL resident	04/13/20
17,354	Orange	22	Female	Unknown			FL resident	04/13/20
17,355	Orange	43	Female	Unknown			FL resident	04/13/20
17,356	Orange	40	Female	No		Yes	FL resident	04/13/20
17,357	Orange	44	Male	Unknown			FL resident	04/13/20
17,358	Orange	38	Male	Unknown			FL resident	04/13/20
17,359	Orange	44	Female	Unknown			FL resident	04/13/20
17,360	Orange	52	Male	Unknown			FL resident	04/13/20
17,361	Orange	36	Female	No		Unknown	FL resident	04/13/20
17,362	Orange	85	Male	Unknown			FL resident	04/13/20
17,363	Orange	44	Female	Unknown			FL resident	04/13/20
17,364	Orange	48	Female	Unknown			FL resident	04/13/20
17,365	Orange	45	Male	Unknown			FL resident	04/13/20
17,366	Orange	50	Female	Unknown			FL resident	04/13/20
17,367	Orange	17	Male	Unknown			FL resident	04/13/20
17,368	Orange	38	Male	Unknown			FL resident	04/13/20



# Coronavirus: line list of cases

Data verified as of Apr 15, 2020 at 10 AM

Data in this report are provisional and subject to change.

Case	County	Age	Gender	Travel related	Travel detail	Contact with a confirmed case	Jurisdiction	Date case counted
17,369	Orange	52	Female	Unknown			FL resident	04/13/20
17,370	Orange	50	Female	Yes	FL; NJ	Yes	FL resident	04/13/20
17,371	Orange	1	Female	No		Yes	FL resident	04/13/20
17,372	Orange	41	Male	Unknown			FL resident	04/13/20
17,373	Orange	58	Male	Unknown			FL resident	04/13/20
17,374	Orange	63	Female	Unknown			FL resident	04/13/20
17,375	Orange	21	Male	Unknown			FL resident	04/13/20
17,376	Orange	22	Male	Unknown			FL resident	04/13/20
17,377	Orange	57	Female	No		No	FL resident	04/13/20
17,378	Orange	37	Unknown	No		Unknown	FL resident	04/13/20
17,379	Orange	63	Unknown	Unknown		Unknown	FL resident	04/13/20
17,380	Orange	64	Female	Unknown			FL resident	04/14/20
17,381	Orange	61	Male	Unknown			FL resident	04/14/20
17,382	Orange	64	Male	Unknown			FL resident	04/14/20
17,383	Orange	32	Male	Unknown			FL resident	04/14/20
17,384	Orange	24	Male	Unknown			FL resident	04/14/20
17,385	Orange	45	Male	Unknown			FL resident	04/14/20
17,386	Orange	18	Male	Unknown			FL resident	04/14/20
17,387	Orange	66	Male	Unknown			FL resident	04/14/20
17,388	Orange	16	Female	No		Yes	FL resident	04/14/20
17,389	Orange	51	Female	Unknown		Unknown	FL resident	04/14/20
17,390	Orange	18	Male	Unknown			FL resident	04/14/20
17,391	Orange	78	Male	Unknown			FL resident	04/14/20
17,392	Orange	38	Male	Unknown			FL resident	04/14/20
17,393	Orange	3	Male	Unknown			FL resident	04/14/20
17,394	Orange	66	Female	Yes	FL; GA	Unknown	FL resident	04/14/20
17,395	Orange	57	Female	Unknown			FL resident	04/14/20
17,396	Orange	61	Male	Unknown			FL resident	04/14/20
17,397	Orange	61	Male	Unknown			FL resident	04/14/20
17,398	Orange	40	Male	Yes	NY	No	FL resident	04/14/20
17,399	Orange	53	Female	Unknown			FL resident	04/15/20
17,400	Orange	29	Female	Unknown			FL resident	04/15/20
17,401	Orange	60	Female	Unknown			FL resident	04/15/20
17,402	Orange	26	Female	Unknown			FL resident	04/15/20
17,403	Orange	4	Male	Unknown			FL resident	04/15/20
17,404	Orange	24	Male	Unknown			FL resident	04/15/20
17,405	Orange	40	Female	Unknown			FL resident	04/15/20
17,406	Orange	16	Male	Unknown			FL resident	04/15/20
17,407	Orange	36	Female	Unknown			FL resident	04/15/20
17,408	Orange	86	Female	Unknown			FL resident	04/15/20
17,409	Orange	68	Male	Unknown			FL resident	04/15/20
17,410	Orange	28	Female	Unknown		Unknown	Non-FL resident	03/17/20
17,411	Orange	62	Male	Unknown		Yes	Non-FL resident	03/19/20
17,412	Orange	22	Female	Yes	FL; NC	Unknown	Non-FL resident	03/19/20
17,413	Orange	73	Female	No		No	Non-FL resident	03/21/20
17,414	Orange	34	Male	Yes	FL; PERU	Yes	Non-FL resident	03/21/20
17,415	Orange	33	Female	Yes	FL; PERU	Yes	Non-FL resident	03/21/20
17,416	Orange	26	Female	Yes	CO	No	Non-FL resident	03/24/20
17,417	Orange	54	Female	Yes	NJ	Yes	Non-FL resident	03/24/20
17,418	Orange	53	Male	Unknown		Unknown	Non-FL resident	03/25/20
17,419	Orange	77	Male	Yes	FL; NY	Yes	Non-FL resident	03/25/20
17,420	Orange	56	Female	Unknown		Yes	Non-FL resident	03/25/20
17,421	Orange	54	Male	Yes	CA; RUSSIA	Unknown	Non-FL resident	03/25/20
17,422	Orange	35	Male	Unknown		Yes	Non-FL resident	03/26/20
17,423	Orange	31	Male	No		Yes	Non-FL resident	03/26/20
17,424	Orange	58	Male	No		Yes	Non-FL resident	03/27/20
17,425	Orange	61	Male	Yes	FL; NY	No	Non-FL resident	03/27/20
17,426	Orange	82	Female	Yes	NY	Unknown	Non-FL resident	03/27/20
17,427	Orange	76	Male	Yes	NY	Yes	Non-FL resident	03/27/20
17,428	Orange	39	Male	Yes	NY	Yes	Non-FL resident	03/28/20
17,429	Orange	61	Female	Yes	NY	Unknown	Non-FL resident	03/28/20
17,430	Orange	74	Female	Unknown		Yes	Non-FL resident	03/29/20



# Coronavirus: line list of cases

Data verified as of Apr 15, 2020 at 10 AM

Data in this report are provisional and subject to change.

Case	County	Age	Gender	Travel related	Travel detail	Contact with a confirmed case	Jurisdiction	Date case counted
17,431	Orange	76	Male	Yes	NY	Unknown	Non-FL resident	03/29/20
17,432	Orange	25	Male	Yes	NJ	Yes	Non-FL resident	03/29/20
17,433	Orange	43	Female	No		No	Non-FL resident	03/29/20
17,434	Orange	21	Female	Yes	SPAIN	Unknown	Non-FL resident	03/29/20
17,435	Orange	66	Female	No		Yes	Non-FL resident	03/29/20
17,436	Orange	70	Male	Yes	FL; NY	No	Non-FL resident	03/30/20
17,437	Orange	55	Male	Unknown		Unknown	Non-FL resident	03/30/20
17,438	Orange	53	Male	Unknown			Non-FL resident	03/30/20
17,439	Orange	17	Male	Yes	FL; MI	No	Non-FL resident	03/30/20
17,440	Orange	49	Male	Unknown			Non-FL resident	03/30/20
17,441	Orange	46	Male	Unknown			Non-FL resident	03/30/20
17,442	Orange	39	Male	Yes	BRAZIL; CUBA; FL; JAMAICA	No	Non-FL resident	04/01/20
17,443	Orange	45	Male	Yes	BELGIUM	No	Non-FL resident	04/01/20
17,444	Orange	53	Male	Yes	FL; MD	Yes	Non-FL resident	04/01/20
17,445	Orange	66	Male	Unknown			Non-FL resident	04/01/20
17,446	Orange	66	Female	Yes	FL; NJ	Unknown	Non-FL resident	04/01/20
17,447	Orange	66	Female	Unknown			Non-FL resident	04/01/20
17,448	Orange	63	Female	Yes	FL; NY	Yes	Non-FL resident	04/01/20
17,449	Orange	73	Female	Unknown		Yes	Non-FL resident	04/01/20
17,450	Orange	68	Female	Unknown			Non-FL resident	04/02/20
17,451	Orange	44	Female	Yes	FL; NY; VA	Yes	Non-FL resident	04/02/20
17,452	Orange	53	Male	No		Yes	Non-FL resident	04/02/20
17,453	Orange	37	Female	Yes	FL; NY	Yes	Non-FL resident	04/02/20
17,454	Orange	59	Male	Unknown		Unknown	Non-FL resident	04/03/20
17,455	Orange	43	Male	Unknown			Non-FL resident	04/06/20
17,456	Orange	79	Female	Unknown		Yes	Non-FL resident	04/06/20
17,457	Orange	73	Male	Yes	ARGENTINA; CHILE	No	Non-FL resident	04/06/20
17,458	Orange	76	Female	Yes	ARGENTINA; CHILE	No	Non-FL resident	04/06/20
17,459	Orange	69	Female	Yes	FRANCE	Unknown	Non-FL resident	04/06/20
17,460	Orange	74	Male	Yes	SOUTH AMERICA	Yes	Non-FL resident	04/06/20
17,461	Orange	87	Male	No			Non-FL resident	04/07/20
17,462	Orange	82	Male	Unknown			Non-FL resident	04/07/20
17,463	Orange	80	Male	Yes	SOUTH AMERICA	Yes	Non-FL resident	04/08/20
17,464	Orange	64	Male	Unknown			Non-FL resident	04/10/20
17,465	Orange	68	Female	Unknown			Non-FL resident	04/10/20
17,466	Orange	76	Male	Unknown			Non-FL resident	04/12/20
17,467	Orange	25	Female	Unknown			Non-FL resident	04/12/20
17,468	Orange	22	Male	Unknown			Non-FL resident	04/13/20
17,469	Orange	84	Male	Unknown			Non-FL resident	04/15/20
17,470	Orange	68	Female	Yes	PHILIPPINES; SOUTH KOREA	Unknown	Not diagnosed/isol	03/13/20
17,471	Osceola	54	Male	No		Yes	FL resident	03/13/20
17,472	Osceola	31	Male	Yes	Brazil	No	FL resident	03/13/20
17,473	Osceola	48	Male	Yes	Switzerland	Yes	FL resident	03/14/20
17,474	Osceola	47	Female	No		Yes	FL resident	03/16/20
17,475	Osceola	29	Male	No		Yes	FL resident	03/17/20
17,476	Osceola	18	Male	No		Yes	FL resident	03/17/20
17,477	Osceola	68	Male	Yes	India	No	FL resident	03/18/20
17,478	Osceola	22	Male	No		Yes	FL resident	03/18/20
17,479	Osceola	48	Female	Yes	Europe	Yes	FL resident	03/19/20
17,480	Osceola	50	Male	Yes	EUROPE	Yes	FL resident	03/19/20
17,481	Osceola	76	Male	No		Yes	FL resident	03/19/20
17,482	Osceola	80	Male	Yes	SPAIN	Yes	FL resident	03/21/20
17,483	Osceola	36	Female	No		No	FL resident	03/21/20
17,484	Osceola	20	Female	No		Yes	FL resident	03/21/20
17,485	Osceola	64	Female	Yes	SPAIN	No	FL resident	03/21/20
17,486	Osceola	79	Male	Yes	SPAIN; UNITED KINGDOM	Yes	FL resident	03/21/20
17,487	Osceola	57	Female	Yes	NY	Yes	FL resident	03/21/20
17,488	Osceola	21	Female	No		Yes	FL resident	03/21/20
17,489	Osceola	58	Male	No		No	FL resident	03/21/20
17,490	Osceola	33	Female	Yes	NY	No	FL resident	03/22/20
17,491	Osceola	28	Female	Yes	NY	No	FL resident	03/22/20
17,492	Osceola	70	Male	Unknown		Yes	FL resident	03/23/20

# Coronavirus: line list of cases

Data verified as of Apr 15, 2020 at 10 AM

Data in this report are provisional and subject to change.

Case	County	Age	Gender	Travel related	Travel detail	Contact with a confirmed case	Jurisdiction	Date case counted
17,493	Osceola	36	Male	Yes	NY	Yes	FL resident	03/23/20
17,494	Osceola	56	Male	No		Yes	FL resident	03/24/20
17,495	Osceola	61	Female	No		Yes	FL resident	03/24/20
17,496	Osceola	39	Female	No		Yes	FL resident	03/24/20
17,497	Osceola	27	Male	Yes	NETHERLANDS	No	FL resident	03/24/20
17,498	Osceola	73	Male	Yes	NY	Yes	FL resident	03/24/20
17,499	Osceola	67	Female	No		Yes	FL resident	03/24/20
17,500	Osceola	48	Male	No		No	FL resident	03/24/20
17,501	Osceola	29	Female	No		Yes	FL resident	03/24/20
17,502	Osceola	40	Female	No		Yes	FL resident	03/24/20
17,503	Osceola	58	Female	Unknown		No	FL resident	03/25/20
17,504	Osceola	24	Male	No		No	FL resident	03/25/20
17,505	Osceola	54	Female	No		No	FL resident	03/25/20
17,506	Osceola	46	Male	No		Yes	FL resident	03/25/20
17,507	Osceola	61	Female	Yes	INDIA	No	FL resident	03/25/20
17,508	Osceola	52	Male	Unknown		No	FL resident	03/26/20
17,509	Osceola	60	Female	Yes	PA	Yes	FL resident	03/26/20
17,510	Osceola	44	Male	No		Yes	FL resident	03/26/20
17,511	Osceola	30	Female	No		No	FL resident	03/26/20
17,512	Osceola	28	Female	Yes	UNITED KINGDOM	Yes	FL resident	03/26/20
17,513	Osceola	54	Female	No		Yes	FL resident	03/26/20
17,514	Osceola	43	Female	No		Yes	FL resident	03/26/20
17,515	Osceola	64	Male	No			FL resident	03/26/20
17,516	Osceola	50	Male	Yes	NY	No	FL resident	03/26/20
17,517	Osceola	49	Female	No		No	FL resident	03/26/20
17,518	Osceola	74	Male	No		Yes	FL resident	03/27/20
17,519	Osceola	38	Male	No		Yes	FL resident	03/27/20
17,520	Osceola	33	Female	No		No	FL resident	03/27/20
17,521	Osceola	36	Female	Unknown		No	FL resident	03/27/20
17,522	Osceola	32	Female	Yes	CO	Yes	FL resident	03/27/20
17,523	Osceola	32	Female	Yes	FL; PUERTO RICO	No	FL resident	03/27/20
17,524	Osceola	60	Male	No		No	FL resident	03/27/20
17,525	Osceola	58	Male	Yes	NY	No	FL resident	03/27/20
17,526	Osceola	50	Female	No		Yes	FL resident	03/27/20
17,527	Osceola	54	Female	No		No	FL resident	03/27/20
17,528	Osceola	28	Female	No		No	FL resident	03/27/20
17,529	Osceola	39	Female	Unknown		Yes	FL resident	03/27/20
17,530	Osceola	70	Male	No		Yes	FL resident	03/27/20
17,531	Osceola	91	Male	Yes	ECUADOR	No	FL resident	03/28/20
17,532	Osceola	75	Female	No		Yes	FL resident	03/28/20
17,533	Osceola	43	Male	Yes	AFRICA	No	FL resident	03/28/20
17,534	Osceola	40	Male	No		Yes	FL resident	03/28/20
17,535	Osceola	55	Male	No		No	FL resident	03/28/20
17,536	Osceola	44	Male	No		Yes	FL resident	03/28/20
17,537	Osceola	48	Female	No		No	FL resident	03/28/20
17,538	Osceola	49	Male	Yes	NY	Unknown	FL resident	03/28/20
17,539	Osceola	49	Male	No		No	FL resident	03/28/20
17,540	Osceola	35	Female	Unknown		Yes	FL resident	03/28/20
17,541	Osceola	73	Male	Yes	NJ; PUERTO RICO	Yes	FL resident	03/28/20
17,542	Osceola	57	Female	No		Yes	FL resident	03/28/20
17,543	Osceola	54	Female	No		Yes	FL resident	03/28/20
17,544	Osceola	65	Male	No		Yes	FL resident	03/28/20
17,545	Osceola	58	Male	No		Yes	FL resident	03/28/20
17,546	Osceola	32	Male	Unknown		Unknown	FL resident	03/28/20
17,547	Osceola	72	Female	Yes	NY	Yes	FL resident	03/28/20
17,548	Osceola	37	Male	No		Yes	FL resident	03/28/20
17,549	Osceola	28	Female	No		Yes	FL resident	03/29/20
17,550	Osceola	64	Male	Yes	BAHAMAS; FL; U.S. VIRGIN ISLANDS	Yes	FL resident	03/29/20
17,551	Osceola	49	Female	Yes	FL; INDIA; SWITZERLAND	Yes	FL resident	03/29/20
17,552	Osceola	59	Male	No		No	FL resident	03/29/20
17,553	Osceola	70	Female	No		Yes	FL resident	03/29/20

# Coronavirus: line list of cases

Data verified as of Apr 15, 2020 at 10 AM

Data in this report are provisional and subject to change.

Case	County	Age	Gender	Travel related	Travel detail	Contact with a confirmed case	Jurisdiction	Date case counted
17,554	Osceola	39	Male	Yes	FL; HONDURAS	Yes	FL resident	03/29/20
17,555	Osceola	62	Female	Yes	AUSTRALIA	Unknown	FL resident	03/29/20
17,556	Osceola	69	Male	Yes	NY	Unknown	FL resident	03/29/20
17,557	Osceola	51	Female	No		Yes	FL resident	03/29/20
17,558	Osceola	79	Female	No		Yes	FL resident	03/29/20
17,559	Osceola	43	Male	No		Yes	FL resident	03/29/20
17,560	Osceola	38	Female	No		No	FL resident	03/30/20
17,561	Osceola	40	Male	No		No	FL resident	03/30/20
17,562	Osceola	12	Female	Yes	SPAIN	No	FL resident	03/30/20
17,563	Osceola	43	Male	No		Yes	FL resident	03/30/20
17,564	Osceola	56	Male	Yes	NY	Yes	FL resident	03/30/20
17,565	Osceola	45	Male	No		No	FL resident	03/30/20
17,566	Osceola	57	Male	No		Yes	FL resident	03/30/20
17,567	Osceola	63	Female	Unknown		Yes	FL resident	03/30/20
17,568	Osceola	50	Female	No		Yes	FL resident	03/30/20
17,569	Osceola	56	Male	Yes	NY	Yes	FL resident	03/30/20
17,570	Osceola	32	Male	No		Unknown	FL resident	03/30/20
17,571	Osceola	56	Male	No		No	FL resident	03/30/20
17,572	Osceola	51	Male	No		No	FL resident	03/30/20
17,573	Osceola	77	Male	No		No	FL resident	03/30/20
17,574	Osceola	39	Male	Yes	NY	No	FL resident	03/30/20
17,575	Osceola	58	Male	No		Yes	FL resident	03/31/20
17,576	Osceola	44	Male	Unknown		Unknown	FL resident	03/31/20
17,577	Osceola	44	Male	No		Unknown	FL resident	03/31/20
17,578	Osceola	0	Female	No		Yes	FL resident	03/31/20
17,579	Osceola	62	Female	Yes	DOMINICAN REPUBLIC	Yes	FL resident	03/31/20
17,580	Osceola	56	Female	No		Yes	FL resident	03/31/20
17,581	Osceola	42	Female	Yes	CA; FL	No	FL resident	04/01/20
17,582	Osceola	56	Female	Yes	NY	Unknown	FL resident	04/01/20
17,583	Osceola	22	Female	No		No	FL resident	04/01/20
17,584	Osceola	31	Male	Yes	UNITED KINGDOM	Yes	FL resident	04/01/20
17,585	Osceola	50	Female	No		Yes	FL resident	04/01/20
17,586	Osceola	69	Male	No		Yes	FL resident	04/01/20
17,587	Osceola	65	Female	No		No	FL resident	04/01/20
17,588	Osceola	56	Male	Yes	FL; TX	Yes	FL resident	04/01/20
17,589	Osceola	43	Male	Yes	DOMINICAN REPUBLIC	No	FL resident	04/01/20
17,590	Osceola	69	Male	No		Yes	FL resident	04/01/20
17,591	Osceola	64	Male	No		No	FL resident	04/01/20
17,592	Osceola	74	Female	No		Yes	FL resident	04/01/20
17,593	Osceola	69	Female	Yes	NJ; PUERTO RICO	Yes	FL resident	04/01/20
17,594	Osceola	31	Female	Yes	FL; PUERTO RICO	Yes	FL resident	04/01/20
17,595	Osceola	49	Female	Yes	DC; FL; NJ; NY	Yes	FL resident	04/01/20
17,596	Osceola	43	Female	No		Yes	FL resident	04/01/20
17,597	Osceola	76	Male	No		Yes	FL resident	04/01/20
17,598	Osceola	76	Female	No		Yes	FL resident	04/01/20
17,599	Osceola	50	Female	No		No	FL resident	04/01/20
17,600	Osceola	38	Male	No		Yes	FL resident	04/01/20
17,601	Osceola	56	Female	Unknown			FL resident	04/01/20
17,602	Osceola	23	Male	Unknown			FL resident	04/01/20
17,603	Osceola	27	Male	No		Yes	FL resident	04/01/20
17,604	Osceola	56	Female	Yes	FL; PUERTO RICO	No	FL resident	04/01/20
17,605	Osceola	70	Female	No		Yes	FL resident	04/01/20
17,606	Osceola	24	Male	No		Yes	FL resident	04/01/20
17,607	Osceola	82	Female	No		Unknown	FL resident	04/01/20
17,608	Osceola	66	Female	No		No	FL resident	04/01/20
17,609	Osceola	45	Male	No		No	FL resident	04/01/20
17,610	Osceola	53	Male	No		No	FL resident	04/01/20
17,611	Osceola	52	Male	Yes	FL; MA; NY	No	FL resident	04/01/20
17,612	Osceola	22	Male	No		Yes	FL resident	04/01/20
17,613	Osceola	50	Female	No		Yes	FL resident	04/01/20
17,614	Osceola	58	Female	No		Yes	FL resident	04/01/20
17,615	Osceola	42	Male	Yes	NY	No	FL resident	04/02/20

# Coronavirus: line list of cases

Data verified as of Apr 15, 2020 at 10 AM

Data in this report are provisional and subject to change.

Case	County	Age	Gender	Travel related	Travel detail	Contact with a confirmed case	Jurisdiction	Date case counted
17,616	Osceola	57	Male	No		Yes	FL resident	04/02/20
17,617	Osceola	73	Female	No		Yes	FL resident	04/02/20
17,618	Osceola	78	Male	No		Yes	FL resident	04/02/20
17,619	Osceola	47	Male	No		Unknown	FL resident	04/02/20
17,620	Osceola	74	Female	No		No	FL resident	04/02/20
17,621	Osceola	17	Female	Yes	NY	No	FL resident	04/02/20
17,622	Osceola	65	Male	No		Yes	FL resident	04/02/20
17,623	Osceola	38	Male	No		Yes	FL resident	04/02/20
17,624	Osceola	53	Male	No		Yes	FL resident	04/02/20
17,625	Osceola	78	Female	No		No	FL resident	04/02/20
17,626	Osceola	64	Male	No		No	FL resident	04/02/20
17,627	Osceola	14	Female	Unknown		Yes	FL resident	04/02/20
17,628	Osceola	36	Male	Yes	Italy	No	FL resident	04/02/20
17,629	Osceola	66	Male	No		No	FL resident	04/02/20
17,630	Osceola	71	Male	Yes	NY	No	FL resident	04/02/20
17,631	Osceola	69	Male	No		No	FL resident	04/02/20
17,632	Osceola	71	Male	No		Unknown	FL resident	04/02/20
17,633	Osceola	57	Male	Unknown		Yes	FL resident	04/02/20
17,634	Osceola	58	Female	No		Yes	FL resident	04/02/20
17,635	Osceola	62	Female	No		No	FL resident	04/02/20
17,636	Osceola	48	Female	Yes	SPAIN	Unknown	FL resident	04/02/20
17,637	Osceola	45	Female	No		Yes	FL resident	04/02/20
17,638	Osceola	51	Female	No		No	FL resident	04/02/20
17,639	Osceola	47	Male	No		Yes	FL resident	04/02/20
17,640	Osceola	55	Male	No		Yes	FL resident	04/02/20
17,641	Osceola	52	Female	Yes	FL; NY	No	FL resident	04/02/20
17,642	Osceola	19	Male	No		Yes	FL resident	04/02/20
17,643	Osceola	59	Male	No		No	FL resident	04/02/20
17,644	Osceola	27	Female	No		Yes	FL resident	04/03/20
17,645	Osceola	69	Female	No		Yes	FL resident	04/03/20
17,646	Osceola	23	Female	No		Yes	FL resident	04/03/20
17,647	Osceola	34	Male	No		Yes	FL resident	04/03/20
17,648	Osceola	45	Male	No		No	FL resident	04/03/20
17,649	Osceola	23	Female	No		Yes	FL resident	04/03/20
17,650	Osceola	52	Female	No		No	FL resident	04/03/20
17,651	Osceola	60	Male	Yes	AZ	No	FL resident	04/03/20
17,652	Osceola	34	Female	No		Yes	FL resident	04/03/20
17,653	Osceola	28	Male	No			FL resident	04/03/20
17,654	Osceola	46	Male	No		No	FL resident	04/03/20
17,655	Osceola	43	Female	No		No	FL resident	04/03/20
17,656	Osceola	46	Female	No		Yes	FL resident	04/03/20
17,657	Osceola	56	Female	No		Yes	FL resident	04/03/20
17,658	Osceola	66	Male	No		Unknown	FL resident	04/03/20
17,659	Osceola	66	Female	No		Yes	FL resident	04/03/20
17,660	Osceola	48	Female	No		Yes	FL resident	04/03/20
17,661	Osceola	43	Female	No		No	FL resident	04/03/20
17,662	Osceola	79	Male	Yes	NY	No	FL resident	04/03/20
17,663	Osceola	47	Female	No		Yes	FL resident	04/03/20
17,664	Osceola	64	Male	No		Yes	FL resident	04/03/20
17,665	Osceola	40	Male	Yes	CA; FL; NY	Yes	FL resident	04/03/20
17,666	Osceola	61	Male	No		No	FL resident	04/03/20
17,667	Osceola	45	Male	No		No	FL resident	04/03/20
17,668	Osceola	56	Male	No		Yes	FL resident	04/03/20
17,669	Osceola	73	Female	Yes	AUSTRALIA	Yes	FL resident	04/04/20
17,670	Osceola	53	Female	No		Yes	FL resident	04/04/20
17,671	Osceola	26	Female	No		Yes	FL resident	04/04/20
17,672	Osceola	25	Male	No		Yes	FL resident	04/04/20
17,673	Osceola	57	Male	No		Yes	FL resident	04/04/20
17,674	Osceola	63	Female	Yes	CA	No	FL resident	04/04/20
17,675	Osceola	35	Female	No		Yes	FL resident	04/04/20
17,676	Osceola	67	Male	No		No	FL resident	04/04/20
17,677	Osceola	44	Male	No		No	FL resident	04/04/20

# Coronavirus: line list of cases

Data verified as of Apr 15, 2020 at 10 AM

Data in this report are provisional and subject to change.

Case	County	Age	Gender	Travel related	Travel detail	Contact with a confirmed case	Jurisdiction	Date case counted
17,678	Osceola	82	Male	No		No	FL resident	04/04/20
17,679	Osceola	33	Male	No		Yes	FL resident	04/04/20
17,680	Osceola	30	Male	No		No	FL resident	04/04/20
17,681	Osceola	54	Male	Yes	PUERTO RICO	Unknown	FL resident	04/04/20
17,682	Osceola	50	Female	Yes	FL; MI	No	FL resident	04/04/20
17,683	Osceola	62	Female	No		Yes	FL resident	04/04/20
17,684	Osceola	46	Female	No		Yes	FL resident	04/05/20
17,685	Osceola	67	Male	Unknown			FL resident	04/05/20
17,686	Osceola	24	Female	No		Yes	FL resident	04/05/20
17,687	Osceola	21	Male	No		Yes	FL resident	04/05/20
17,688	Osceola	55	Female	No		Yes	FL resident	04/05/20
17,689	Osceola	29	Male	No		Yes	FL resident	04/05/20
17,690	Osceola	69	Male	No		No	FL resident	04/05/20
17,691	Osceola	66	Male	No		Yes	FL resident	04/05/20
17,692	Osceola	44	Male	No		No	FL resident	04/05/20
17,693	Osceola	56	Female	No		Yes	FL resident	04/05/20
17,694	Osceola	33	Male	No		Yes	FL resident	04/05/20
17,695	Osceola	68	Female	Unknown			FL resident	04/06/20
17,696	Osceola	34	Male	No		No	FL resident	04/06/20
17,697	Osceola	46	Female	Yes	AUSTRALIA; FL	Yes	FL resident	04/06/20
17,698	Osceola	62	Female	No		Yes	FL resident	04/06/20
17,699	Osceola	62	Male	No		Yes	FL resident	04/06/20
17,700	Osceola	40	Male	No		Yes	FL resident	04/06/20
17,701	Osceola	32	Male	Yes	FL; NY	No	FL resident	04/06/20
17,702	Osceola	54	Male	Yes	FL; NY	Yes	FL resident	04/06/20
17,703	Osceola	25	Male	No		Yes	FL resident	04/06/20
17,704	Osceola	45	Male	No		Yes	FL resident	04/06/20
17,705	Osceola	69	Male	No		Yes	FL resident	04/06/20
17,706	Osceola	46	Female	No		Yes	FL resident	04/06/20
17,707	Osceola	33	Male	No		No	FL resident	04/06/20
17,708	Osceola	67	Female	No		Yes	FL resident	04/06/20
17,709	Osceola	53	Male	No		No	FL resident	04/06/20
17,710	Osceola	76	Male	No		Yes	FL resident	04/06/20
17,711	Osceola	94	Female	No		Yes	FL resident	04/06/20
17,712	Osceola	35	Female	No		Yes	FL resident	04/07/20
17,713	Osceola	49	Male	Unknown			FL resident	04/07/20
17,714	Osceola	57	Female	No		No	FL resident	04/07/20
17,715	Osceola	47	Male	No		Unknown	FL resident	04/07/20
17,716	Osceola	43	Male	Yes	NY	No	FL resident	04/07/20
17,717	Osceola	39	Female	No		Yes	FL resident	04/07/20
17,718	Osceola	58	Female	No		No	FL resident	04/07/20
17,719	Osceola	84	Female	No		Unknown	FL resident	04/07/20
17,720	Osceola	58	Female	No		Yes	FL resident	04/07/20
17,721	Osceola	47	Female	No		No	FL resident	04/07/20
17,722	Osceola	51	Female	No		Yes	FL resident	04/08/20
17,723	Osceola	39	Male	No		Yes	FL resident	04/08/20
17,724	Osceola	30	Male	No		Yes	FL resident	04/08/20
17,725	Osceola	74	Male	No		Yes	FL resident	04/08/20
17,726	Osceola	41	Female	No		Yes	FL resident	04/08/20
17,727	Osceola	21	Male	No		Yes	FL resident	04/08/20
17,728	Osceola	20	Female	No		Yes	FL resident	04/08/20
17,729	Osceola	17	Female	No		Yes	FL resident	04/08/20
17,730	Osceola	19	Female	No		Yes	FL resident	04/08/20
17,731	Osceola	53	Male	No		Unknown	FL resident	04/08/20
17,732	Osceola	28	Female	No		No	FL resident	04/08/20
17,733	Osceola	62	Male	No		Yes	FL resident	04/08/20
17,734	Osceola	60	Female	No		Yes	FL resident	04/08/20
17,735	Osceola	54	Female	Yes	NV	No	FL resident	04/08/20
17,736	Osceola	61	Female	No		No	FL resident	04/08/20
17,737	Osceola	50	Male	Unknown			FL resident	04/08/20
17,738	Osceola	38	Female	No		No	FL resident	04/08/20
17,739	Osceola	58	Female	No		No	FL resident	04/08/20

# Coronavirus: line list of cases

Data verified as of Apr 15, 2020 at 10 AM

Data in this report are provisional and subject to change.

Case	County	Age	Gender	Travel related	Travel detail	Contact with a confirmed case	Jurisdiction	Date case counted
17,740	Osceola	32	Male	No		Yes	FL resident	04/08/20
17,741	Osceola	55	Male	No		Yes	FL resident	04/08/20
17,742	Osceola	41	Female	Yes	NY	No	FL resident	04/08/20
17,743	Osceola	51	Male	No		No	FL resident	04/08/20
17,744	Osceola	57	Male	No		No	FL resident	04/08/20
17,745	Osceola	54	Female	No		No	FL resident	04/08/20
17,746	Osceola	68	Female	Yes	PA	No	FL resident	04/08/20
17,747	Osceola	70	Female	No		Unknown	FL resident	04/08/20
17,748	Osceola	38	Male	No		Yes	FL resident	04/08/20
17,749	Osceola	43	Female	No		No	FL resident	04/09/20
17,750	Osceola	48	Male	No		No	FL resident	04/09/20
17,751	Osceola	48	Female	No		No	FL resident	04/09/20
17,752	Osceola	60	Female	Yes	BRAZIL	Yes	FL resident	04/09/20
17,753	Osceola	65	Male	No		Yes	FL resident	04/09/20
17,754	Osceola	61	Female	No		Yes	FL resident	04/09/20
17,755	Osceola	53	Male	No		No	FL resident	04/09/20
17,756	Osceola	57	Male	Yes	PUERTO RICO	Yes	FL resident	04/09/20
17,757	Osceola	46	Male	No		No	FL resident	04/09/20
17,758	Osceola	29	Female	No		Yes	FL resident	04/09/20
17,759	Osceola	47	Female	No		Yes	FL resident	04/09/20
17,760	Osceola	24	Male	Unknown			FL resident	04/09/20
17,761	Osceola	45	Female	No		Yes	FL resident	04/09/20
17,762	Osceola	21	Female	No		No	FL resident	04/10/20
17,763	Osceola	66	Male	Yes	CO; FL; TX	Yes	FL resident	04/10/20
17,764	Osceola	27	Female	Unknown			FL resident	04/10/20
17,765	Osceola	55	Female	No		No	FL resident	04/10/20
17,766	Osceola	66	Female	Yes	NY	Yes	FL resident	04/10/20
17,767	Osceola	55	Male	No		Yes	FL resident	04/10/20
17,768	Osceola	73	Male	Yes	FL; UNITED ARAB EMIRATES	No	FL resident	04/10/20
17,769	Osceola	82	Male	No		No	FL resident	04/10/20
17,770	Osceola	35	Male	Yes	PA	No	FL resident	04/10/20
17,771	Osceola	75	Female	Yes	FL; IL	Yes	FL resident	04/10/20
17,772	Osceola	69	Male	Yes	FL; IL	Yes	FL resident	04/10/20
17,773	Osceola	35	Male	No		No	FL resident	04/10/20
17,774	Osceola	45	Male	Unknown			FL resident	04/10/20
17,775	Osceola	49	Female	Unknown			FL resident	04/10/20
17,776	Osceola	72	Female	No		No	FL resident	04/11/20
17,777	Osceola	58	Male	Unknown			FL resident	04/11/20
17,778	Osceola	33	Female	No		Yes	FL resident	04/11/20
17,779	Osceola	34	Male	Unknown			FL resident	04/11/20
17,780	Osceola	21	Male	Unknown			FL resident	04/11/20
17,781	Osceola	27	Female	No		No	FL resident	04/11/20
17,782	Osceola	56	Male	No		No	FL resident	04/11/20
17,783	Osceola	23	Female	Unknown		No	FL resident	04/11/20
17,784	Osceola	63	Male	Unknown		Yes	FL resident	04/12/20
17,785	Osceola	40	Female	No		No	FL resident	04/12/20
17,786	Osceola	25	Male	No		Yes	FL resident	04/12/20
17,787	Osceola	36	Male	Yes	MA	No	FL resident	04/12/20
17,788	Osceola	60	Female	Unknown			FL resident	04/12/20
17,789	Osceola	48	Female	No		No	FL resident	04/12/20
17,790	Osceola	49	Male	No		No	FL resident	04/12/20
17,791	Osceola	37	Female	Unknown			FL resident	04/12/20
17,792	Osceola	18	Female	Unknown			FL resident	04/13/20
17,793	Osceola	58	Female	No		No	FL resident	04/13/20
17,794	Osceola	35	Male	Unknown			FL resident	04/13/20
17,795	Osceola	59	Female	No		No	FL resident	04/13/20
17,796	Osceola	18	Female	Unknown			FL resident	04/13/20
17,797	Osceola	38	Female	No		Yes	FL resident	04/13/20
17,798	Osceola	44	Female	No		No	FL resident	04/13/20
17,799	Osceola	54	Female	No		No	FL resident	04/13/20
17,800	Osceola	62	Female	No		Unknown	FL resident	04/13/20
17,801	Osceola	64	Female	No		No	FL resident	04/13/20



# Coronavirus: line list of cases

Data verified as of Apr 15, 2020 at 10 AM

Data in this report are provisional and subject to change.

Case	County	Age	Gender	Travel related	Travel detail	Contact with a confirmed case	Jurisdiction	Date case counted
17,802	Osceola	47	Female	No			FL resident	04/14/20
17,803	Osceola	55	Female	No		Yes	FL resident	04/14/20
17,804	Osceola	31	Male	Unknown			FL resident	04/14/20
17,805	Osceola	50	Female	No		Yes	FL resident	04/14/20
17,806	Osceola	47	Male	No		Yes	FL resident	04/14/20
17,807	Osceola	19	Male	No		No	FL resident	04/14/20
17,808	Osceola	50	Male	Yes	ECUADOR	No	FL resident	04/14/20
17,809	Osceola	75	Female	No		No	FL resident	04/14/20
17,810	Osceola	29	Female	Unknown			FL resident	04/14/20
17,811	Osceola	63	Male	Yes	FL; NY	No	FL resident	04/14/20
17,812	Osceola	66	Male	Unknown			FL resident	04/14/20
17,813	Osceola	54	Female	Unknown			FL resident	04/15/20
17,814	Osceola	75	Female	Unknown			FL resident	04/15/20
17,815	Osceola	69	Female	Unknown			FL resident	04/15/20
17,816	Osceola	65	Male	Yes	CANADA	No	Non-FL resident	03/13/20
17,817	Osceola	20	Female	Yes	Spain	No	Non-FL resident	03/17/20
17,818	Osceola	39	Male	Unknown		No	Non-FL resident	03/19/20
17,819	Osceola	70	Male	No		Yes	Non-FL resident	03/28/20
17,820	Osceola	61	Male	Yes	NY	Yes	Non-FL resident	03/31/20
17,821	Osceola	36	Female	Yes	BRAZIL	Unknown	Non-FL resident	04/02/20
17,822	Osceola	76	Male	Unknown		Unknown	Non-FL resident	04/04/20
17,823	Osceola	71	Male	Yes	NY	No	Non-FL resident	04/10/20
17,824	Palm Beach	74	Male	Yes	BELGIUM; FL	No	FL resident	03/13/20
17,825	Palm Beach	73	Male	Yes	EGYPT; GERMANY	Yes	FL resident	03/13/20
17,826	Palm Beach	59	Female	Yes	NY	Yes	FL resident	03/14/20
17,827	Palm Beach	65	Male	Yes	NY	Yes	FL resident	03/14/20
17,828	Palm Beach	37	Male	Yes	NY	Yes	FL resident	03/14/20
17,829	Palm Beach	62	Male	Yes	United Kingdom	Yes	FL resident	03/16/20
17,830	Palm Beach	66	Male	No		Unknown	FL resident	03/16/20
17,831	Palm Beach	76	Female	Yes	FRANCE	Unknown	FL resident	03/16/20
17,832	Palm Beach	25	Male	Yes	NY	Unknown	FL resident	03/16/20
17,833	Palm Beach	19	Female	Yes	TN	Yes	FL resident	03/17/20
17,834	Palm Beach	38	Male	Unknown		Yes	FL resident	03/17/20
17,835	Palm Beach	69	Male	Yes	CO	No	FL resident	03/17/20
17,836	Palm Beach	55	Male	No		No	FL resident	03/18/20
17,837	Palm Beach	41	Male	Yes	NV; UT; WY	Yes	FL resident	03/18/20
17,838	Palm Beach	69	Female	No		Yes	FL resident	03/18/20
17,839	Palm Beach	72	Male	No		No	FL resident	03/18/20
17,840	Palm Beach	43	Male	Unknown		Unknown	FL resident	03/18/20
17,841	Palm Beach	6	Female	Unknown		Yes	FL resident	03/18/20
17,842	Palm Beach	26	Male	Yes	Bahamas; FL	No	FL resident	03/18/20
17,843	Palm Beach	69	Female	No		Yes	FL resident	03/18/20
17,844	Palm Beach	78	Male	Unknown		Unknown	FL resident	03/19/20
17,845	Palm Beach	56	Female	Yes	Egypt; Germany	Yes	FL resident	03/19/20
17,846	Palm Beach	60	Female	Yes	RUSSIA; SPAIN	No	FL resident	03/19/20
17,847	Palm Beach	19	Male	Yes	NY	Unknown	FL resident	03/19/20
17,848	Palm Beach	66	Male	Unknown		Yes	FL resident	03/20/20
17,849	Palm Beach	82	Male	Unknown		Unknown	FL resident	03/20/20
17,850	Palm Beach	48	Male	Unknown		Unknown	FL resident	03/20/20
17,851	Palm Beach	29	Male	No		Unknown	FL resident	03/20/20
17,852	Palm Beach	69	Male	No		No	FL resident	03/20/20
17,853	Palm Beach	42	Female	No		Unknown	FL resident	03/20/20
17,854	Palm Beach	69	Male	No		Yes	FL resident	03/20/20
17,855	Palm Beach	68	Female	No		Yes	FL resident	03/20/20
17,856	Palm Beach	53	Male	No		No	FL resident	03/20/20
17,857	Palm Beach	84	Male	No		Yes	FL resident	03/20/20
17,858	Palm Beach	72	Male	Yes	CANADA; FL	No	FL resident	03/20/20
17,859	Palm Beach	81	Male	Yes	NY	Yes	FL resident	03/20/20
17,860	Palm Beach	69	Male	No		Yes	FL resident	03/20/20
17,861	Palm Beach	83	Female	No		Yes	FL resident	03/21/20
17,862	Palm Beach	53	Male	Yes	EL SALVADOR	No	FL resident	03/21/20
17,863	Palm Beach	83	Male	Yes	FL; NY	Yes	FL resident	03/21/20



# Coronavirus: line list of cases

Data verified as of Apr 15, 2020 at 10 AM

Data in this report are provisional and subject to change.

Case	County	Age	Gender	Travel related	Travel detail	Contact with a confirmed case	Jurisdiction	Date case counted
17,864	Palm Beach	78	Male	No		No	FL resident	03/21/20
17,865	Palm Beach	30	Female	Yes	CO; FL; TX	Yes	FL resident	03/21/20
17,866	Palm Beach	67	Male	Unknown		Unknown	FL resident	03/21/20
17,867	Palm Beach	41	Male	Unknown		Unknown	FL resident	03/21/20
17,868	Palm Beach	19	Female	Unknown		Unknown	FL resident	03/21/20
17,869	Palm Beach	88	Male	No		Yes	FL resident	03/21/20
17,870	Palm Beach	83	Male	No		No	FL resident	03/21/20
17,871	Palm Beach	70	Male	Unknown		Yes	FL resident	03/21/20
17,872	Palm Beach	72	Male	Unknown			FL resident	03/21/20
17,873	Palm Beach	43	Male	No		No	FL resident	03/21/20
17,874	Palm Beach	60	Male	Yes	NY	Yes	FL resident	03/21/20
17,875	Palm Beach	45	Female	Yes	ECUADOR	Yes	FL resident	03/22/20
17,876	Palm Beach	22	Male	No		Unknown	FL resident	03/22/20
17,877	Palm Beach	50	Female	Unknown		Unknown	FL resident	03/22/20
17,878	Palm Beach	76	Male	No		No	FL resident	03/22/20
17,879	Palm Beach	68	Male	Yes	FL; NJ; PA	Unknown	FL resident	03/22/20
17,880	Palm Beach	83	Male	No		No	FL resident	03/22/20
17,881	Palm Beach	64	Male	No		Yes	FL resident	03/22/20
17,882	Palm Beach	64	Female	No		Yes	FL resident	03/22/20
17,883	Palm Beach	64	Male	Yes	FL; NY	Unknown	FL resident	03/22/20
17,884	Palm Beach	63	Female	Unknown		Yes	FL resident	03/22/20
17,885	Palm Beach	48	Male	Yes	CO; FL	Unknown	FL resident	03/22/20
17,886	Palm Beach	65	Female	Unknown		Unknown	FL resident	03/22/20
17,887	Palm Beach	69	Female	No		Unknown	FL resident	03/22/20
17,888	Palm Beach	69	Male	Yes	BAHAMAS; FL; NY; TX	No	FL resident	03/22/20
17,889	Palm Beach	85	Female	No		Yes	FL resident	03/22/20
17,890	Palm Beach	35	Female	No		No	FL resident	03/22/20
17,891	Palm Beach	56	Male	Unknown		Unknown	FL resident	03/22/20
17,892	Palm Beach	64	Female	Unknown		Yes	FL resident	03/22/20
17,893	Palm Beach	47	Male	Yes	CO	Yes	FL resident	03/22/20
17,894	Palm Beach	28	Male	No		Unknown	FL resident	03/22/20
17,895	Palm Beach	61	Female	No		Yes	FL resident	03/22/20
17,896	Palm Beach	21	Female	Yes	PORTUGAL; UNITED KINGDOM	No	FL resident	03/22/20
17,897	Palm Beach	67	Male	Yes	FL; NY; VA	Unknown	FL resident	03/22/20
17,898	Palm Beach	59	Male	Unknown		Unknown	FL resident	03/22/20
17,899	Palm Beach	77	Female	Unknown			FL resident	03/22/20
17,900	Palm Beach	56	Female	Unknown		Unknown	FL resident	03/22/20
17,901	Palm Beach	21	Female	Unknown		Unknown	FL resident	03/22/20
17,902	Palm Beach	52	Female	Yes	FL; NJ	Unknown	FL resident	03/22/20
17,903	Palm Beach	71	Male	No		No	FL resident	03/23/20
17,904	Palm Beach	43	Male	Yes	ITALY; PORTUGAL	No	FL resident	03/23/20
17,905	Palm Beach	29	Male	No		No	FL resident	03/23/20
17,906	Palm Beach	80	Female	No		Unknown	FL resident	03/23/20
17,907	Palm Beach	55	Male	No		No	FL resident	03/23/20
17,908	Palm Beach	24	Female	Yes	UNITED KINGDOM	Yes	FL resident	03/23/20
17,909	Palm Beach	44	Male	Unknown		Unknown	FL resident	03/23/20
17,910	Palm Beach	18	Female	Unknown		Unknown	FL resident	03/24/20
17,911	Palm Beach	32	Male	Yes	CO; FL; TX	Yes	FL resident	03/24/20
17,912	Palm Beach	69	Female	No		No	FL resident	03/24/20
17,913	Palm Beach	29	Female	Unknown		Unknown	FL resident	03/24/20
17,914	Palm Beach	73	Male	No		No	FL resident	03/24/20
17,915	Palm Beach	25	Female	Yes	FL; NY	Yes	FL resident	03/24/20
17,916	Palm Beach	26	Female	Unknown		Unknown	FL resident	03/24/20
17,917	Palm Beach	68	Male	Unknown			FL resident	03/24/20
17,918	Palm Beach	46	Female	Yes	FL; MA	Unknown	FL resident	03/24/20
17,919	Palm Beach	24	Female	Yes	FL; NY	No	FL resident	03/24/20
17,920	Palm Beach	20	Male	Yes	IRELAND; NJ; SPAIN	Yes	FL resident	03/24/20
17,921	Palm Beach	60	Female	Yes	CO	Yes	FL resident	03/24/20
17,922	Palm Beach	57	Female	No		No	FL resident	03/24/20
17,923	Palm Beach	38	Male	Yes	COLOMBIA	Unknown	FL resident	03/24/20
17,924	Palm Beach	63	Male	Unknown		Yes	FL resident	03/25/20
17,925	Palm Beach	55	Male	No		Unknown	FL resident	03/25/20

# Coronavirus: line list of cases

Data verified as of Apr 15, 2020 at 10 AM

Data in this report are provisional and subject to change.

Case	County	Age	Gender	Travel related	Travel detail	Contact with a confirmed case	Jurisdiction	Date case counted
17,926	Palm Beach	74	Male	No		Yes	FL resident	03/25/20
17,927	Palm Beach	53	Female	Unknown		Unknown	FL resident	03/25/20
17,928	Palm Beach	45	Male	Unknown		Unknown	FL resident	03/25/20
17,929	Palm Beach	72	Female	Yes	FL; NY	Unknown	FL resident	03/25/20
17,930	Palm Beach	74	Female	No		No	FL resident	03/25/20
17,931	Palm Beach	84	Female	No		No	FL resident	03/25/20
17,932	Palm Beach	77	Male	Yes	FL; MEXICO; NY	Yes	FL resident	03/25/20
17,933	Palm Beach	37	Male	No		Yes	FL resident	03/25/20
17,934	Palm Beach	26	Female	Yes	FL; JAMAICA	Unknown	FL resident	03/25/20
17,935	Palm Beach	59	Male	Yes	CO	Yes	FL resident	03/25/20
17,936	Palm Beach	55	Male	Unknown		Unknown	FL resident	03/25/20
17,937	Palm Beach	21	Female	Unknown		Unknown	FL resident	03/25/20
17,938	Palm Beach	80	Male	No		Yes	FL resident	03/25/20
17,939	Palm Beach	80	Female	No		Yes	FL resident	03/25/20
17,940	Palm Beach	36	Male	Unknown		Unknown	FL resident	03/25/20
17,941	Palm Beach	73	Male	Unknown			FL resident	03/25/20
17,942	Palm Beach	68	Male	No		No	FL resident	03/25/20
17,943	Palm Beach	81	Male	No		Unknown	FL resident	03/25/20
17,944	Palm Beach	61	Female	Unknown		Unknown	FL resident	03/25/20
17,945	Palm Beach	75	Male	Yes	FL; NJ	No	FL resident	03/25/20
17,946	Palm Beach	58	Female	Unknown		Unknown	FL resident	03/25/20
17,947	Palm Beach	74	Male	No		Unknown	FL resident	03/25/20
17,948	Palm Beach	57	Male	Unknown		Unknown	FL resident	03/25/20
17,949	Palm Beach	71	Female	Yes	FL; LA	No	FL resident	03/25/20
17,950	Palm Beach	86	Male	No		Yes	FL resident	03/25/20
17,951	Palm Beach	69	Male	No		Unknown	FL resident	03/25/20
17,952	Palm Beach	75	Female	No		Yes	FL resident	03/25/20
17,953	Palm Beach	61	Male	No		Yes	FL resident	03/25/20
17,954	Palm Beach	77	Female	Yes	FL; MA	Yes	FL resident	03/25/20
17,955	Palm Beach	77	Male	Yes	FL; VA	Yes	FL resident	03/25/20
17,956	Palm Beach	51	Female	Yes	NY	Unknown	FL resident	03/25/20
17,957	Palm Beach	20	Male	No		Unknown	FL resident	03/25/20
17,958	Palm Beach	70	Female	Unknown		Unknown	FL resident	03/25/20
17,959	Palm Beach	67	Male	No		Yes	FL resident	03/25/20
17,960	Palm Beach	45	Male	No		No	FL resident	03/25/20
17,961	Palm Beach	84	Male	Unknown		Unknown	FL resident	03/25/20
17,962	Palm Beach	33	Female	No		Yes	FL resident	03/25/20
17,963	Palm Beach	68	Male	Unknown		Yes	FL resident	03/26/20
17,964	Palm Beach	53	Female	Yes	FRANCE	Yes	FL resident	03/26/20
17,965	Palm Beach	57	Male	No		No	FL resident	03/26/20
17,966	Palm Beach	24	Female	Unknown		Unknown	FL resident	03/26/20
17,967	Palm Beach	68	Male	No		No	FL resident	03/26/20
17,968	Palm Beach	57	Male	No		Unknown	FL resident	03/26/20
17,969	Palm Beach	35	Female	Unknown		Unknown	FL resident	03/26/20
17,970	Palm Beach	41	Female	Unknown		Unknown	FL resident	03/26/20
17,971	Palm Beach	71	Male	Unknown			FL resident	03/26/20
17,972	Palm Beach	68	Male	No		Yes	FL resident	03/26/20
17,973	Palm Beach	76	Female	Unknown			FL resident	03/26/20
17,974	Palm Beach	76	Female	No		Yes	FL resident	03/26/20
17,975	Palm Beach	18	Female	Unknown		Unknown	FL resident	03/26/20
17,976	Palm Beach	72	Female	No		Unknown	FL resident	03/26/20
17,977	Palm Beach	49	Male	No		Yes	FL resident	03/26/20
17,978	Palm Beach	21	Male	Yes	ITALY; SPAIN	Unknown	FL resident	03/26/20
17,979	Palm Beach	80	Male	No		No	FL resident	03/26/20
17,980	Palm Beach	34	Female	No		No	FL resident	03/26/20
17,981	Palm Beach	22	Female	Unknown		Unknown	FL resident	03/26/20
17,982	Palm Beach	83	Female	No		Unknown	FL resident	03/26/20
17,983	Palm Beach	72	Male	No		Unknown	FL resident	03/26/20
17,984	Palm Beach	80	Male	No		No	FL resident	03/26/20
17,985	Palm Beach	79	Male	No		No	FL resident	03/26/20
17,986	Palm Beach	40	Female	No		No	FL resident	03/26/20
17,987	Palm Beach	78	Female	No		No	FL resident	03/26/20

# Coronavirus: line list of cases

Data verified as of Apr 15, 2020 at 10 AM

Data in this report are provisional and subject to change.

Case	County	Age	Gender	Travel related	Travel detail	Contact with a confirmed case	Jurisdiction	Date case counted
17,988	Palm Beach	90	Female	No		Yes	FL resident	03/26/20
17,989	Palm Beach	40	Male	Yes	COLOMBIA	Unknown	FL resident	03/26/20
17,990	Palm Beach	81	Female	No		No	FL resident	03/26/20
17,991	Palm Beach	37	Male	Unknown		Unknown	FL resident	03/27/20
17,992	Palm Beach	53	Male	Unknown		Unknown	FL resident	03/27/20
17,993	Palm Beach	21	Male	Unknown		Unknown	FL resident	03/27/20
17,994	Palm Beach	57	Male	Unknown		Unknown	FL resident	03/27/20
17,995	Palm Beach	21	Unknown	Unknown		Unknown	FL resident	03/27/20
17,996	Palm Beach	25	Male	Unknown		Unknown	FL resident	03/27/20
17,997	Palm Beach	47	Male	Unknown		Unknown	FL resident	03/27/20
17,998	Palm Beach	51	Female	Unknown		No	FL resident	03/27/20
17,999	Palm Beach	58	Female	Unknown		Unknown	FL resident	03/27/20
18,000	Palm Beach	89	Male	No		Yes	FL resident	03/27/20
18,001	Palm Beach	69	Female	Yes	DC; FL	Yes	FL resident	03/27/20
18,002	Palm Beach	73	Male	Yes	CO; FL	Yes	FL resident	03/27/20
18,003	Palm Beach	74	Male	No		No	FL resident	03/27/20
18,004	Palm Beach	56	Female	Unknown		Unknown	FL resident	03/27/20
18,005	Palm Beach	90	Female	No		Unknown	FL resident	03/27/20
18,006	Palm Beach	76	Male	No		Yes	FL resident	03/27/20
18,007	Palm Beach	66	Male	Yes	FL; TURKEY	No	FL resident	03/27/20
18,008	Palm Beach	30	Male	No		No	FL resident	03/27/20
18,009	Palm Beach	54	Female	Unknown		Unknown	FL resident	03/27/20
18,010	Palm Beach	92	Male	No		No	FL resident	03/27/20
18,011	Palm Beach	53	Female	Unknown		No	FL resident	03/27/20
18,012	Palm Beach	53	Male	Unknown		Unknown	FL resident	03/27/20
18,013	Palm Beach	73	Female	Unknown			FL resident	03/27/20
18,014	Palm Beach	85	Male	Unknown			FL resident	03/27/20
18,015	Palm Beach	75	Female	Unknown			FL resident	03/27/20
18,016	Palm Beach	81	Male	Unknown		Yes	FL resident	03/27/20
18,017	Palm Beach	84	Female	Unknown		Yes	FL resident	03/27/20
18,018	Palm Beach	73	Female	Yes	FL; NY	Yes	FL resident	03/27/20
18,019	Palm Beach	50	Male	No		Unknown	FL resident	03/27/20
18,020	Palm Beach	24	Male	No		Yes	FL resident	03/27/20
18,021	Palm Beach	63	Male	Unknown		Unknown	FL resident	03/27/20
18,022	Palm Beach	70	Female	No		No	FL resident	03/27/20
18,023	Palm Beach	58	Female	Yes	AUSTRALIA; FL; NEW ZEALAND	Unknown	FL resident	03/27/20
18,024	Palm Beach	38	Female	Unknown		Unknown	FL resident	03/27/20
18,025	Palm Beach	56	Female	Unknown		Yes	FL resident	03/27/20
18,026	Palm Beach	57	Female	Unknown		Unknown	FL resident	03/27/20
18,027	Palm Beach	83	Male	Unknown			FL resident	03/27/20
18,028	Palm Beach	41	Male	Unknown		Unknown	FL resident	03/27/20
18,029	Palm Beach	59	Female	Unknown		Unknown	FL resident	03/27/20
18,030	Palm Beach	81	Male	No		Yes	FL resident	03/27/20
18,031	Palm Beach	82	Female	No		Yes	FL resident	03/27/20
18,032	Palm Beach	72	Female	No		Yes	FL resident	03/27/20
18,033	Palm Beach	74	Male	No			FL resident	03/27/20
18,034	Palm Beach	46	Male	Unknown		Unknown	FL resident	03/27/20
18,035	Palm Beach	84	Female	No		Yes	FL resident	03/27/20
18,036	Palm Beach	58	Female	Unknown		Unknown	FL resident	03/27/20
18,037	Palm Beach	44	Female	Unknown		Unknown	FL resident	03/27/20
18,038	Palm Beach	52	Male	Unknown		Unknown	FL resident	03/27/20
18,039	Palm Beach	48	Female	Unknown		Yes	FL resident	03/27/20
18,040	Palm Beach	72	Female	Unknown			FL resident	03/27/20
18,041	Palm Beach	27	Male	No		Unknown	FL resident	03/27/20
18,042	Palm Beach	89	Male	No		No	FL resident	03/27/20
18,043	Palm Beach	66	Male	Unknown		Yes	FL resident	03/27/20
18,044	Palm Beach	84	Female	No		Unknown	FL resident	03/27/20
18,045	Palm Beach	67	Female	Unknown			FL resident	03/27/20
18,046	Palm Beach	39	Female	Unknown		Unknown	FL resident	03/27/20
18,047	Palm Beach	41	Male	Unknown		Yes	FL resident	03/27/20
18,048	Palm Beach	83	Female	No		Yes	FL resident	03/27/20
18,049	Palm Beach	74	Female	Yes	FL; NY	Yes	FL resident	03/27/20

# Coronavirus: line list of cases

Data verified as of Apr 15, 2020 at 10 AM

Data in this report are provisional and subject to change.

Case	County	Age	Gender	Travel related	Travel detail	Contact with a confirmed case	Jurisdiction	Date case counted
18,050	Palm Beach	89	Female	Unknown		Unknown	FL resident	03/27/20
18,051	Palm Beach	19	Female	Unknown		Unknown	FL resident	03/27/20
18,052	Palm Beach	22	Male	No		Unknown	FL resident	03/27/20
18,053	Palm Beach	33	Male	Yes	NY	Yes	FL resident	03/27/20
18,054	Palm Beach	73	Female	Unknown			FL resident	03/27/20
18,055	Palm Beach	82	Male	No		Unknown	FL resident	03/27/20
18,056	Palm Beach	54	Female	Unknown		Unknown	FL resident	03/27/20
18,057	Palm Beach	68	Unknown	Unknown			FL resident	03/27/20
18,058	Palm Beach	75	Female	No		No	FL resident	03/27/20
18,059	Palm Beach	73	Male	No		Unknown	FL resident	03/27/20
18,060	Palm Beach	73	Female	No		No	FL resident	03/27/20
18,061	Palm Beach	63	Male	No		Yes	FL resident	03/27/20
18,062	Palm Beach	67	Male	No		Unknown	FL resident	03/27/20
18,063	Palm Beach	76	Male	No		No	FL resident	03/28/20
18,064	Palm Beach	47	Male	No		Unknown	FL resident	03/28/20
18,065	Palm Beach	83	Male	No		Unknown	FL resident	03/28/20
18,066	Palm Beach	73	Female	No		Yes	FL resident	03/28/20
18,067	Palm Beach	33	Female	Unknown		Unknown	FL resident	03/28/20
18,068	Palm Beach	58	Female	No		No	FL resident	03/28/20
18,069	Palm Beach	88	Male	Unknown			FL resident	03/28/20
18,070	Palm Beach	59	Female	No		No	FL resident	03/28/20
18,071	Palm Beach	54	Female	No		No	FL resident	03/28/20
18,072	Palm Beach	55	Female	Unknown		Unknown	FL resident	03/28/20
18,073	Palm Beach	84	Male	No			FL resident	03/28/20
18,074	Palm Beach	85	Male	No		Unknown	FL resident	03/28/20
18,075	Palm Beach	35	Male	Unknown		Unknown	FL resident	03/28/20
18,076	Palm Beach	51	Female	Unknown		Unknown	FL resident	03/28/20
18,077	Palm Beach	30	Female	Unknown		Unknown	FL resident	03/28/20
18,078	Palm Beach	52	Male	No		No	FL resident	03/28/20
18,079	Palm Beach	72	Female	No		Unknown	FL resident	03/28/20
18,080	Palm Beach	67	Male	Unknown		No	FL resident	03/28/20
18,081	Palm Beach	50	Male	Unknown		Unknown	FL resident	03/28/20
18,082	Palm Beach	35	Female	Unknown		Unknown	FL resident	03/28/20
18,083	Palm Beach	41	Female	No		No	FL resident	03/28/20
18,084	Palm Beach	65	Male	No		Yes	FL resident	03/28/20
18,085	Palm Beach	43	Male	Unknown		Unknown	FL resident	03/28/20
18,086	Palm Beach	63	Female	Unknown		Unknown	FL resident	03/28/20
18,087	Palm Beach	64	Female	Unknown		Yes	FL resident	03/28/20
18,088	Palm Beach	83	Male	No		Yes	FL resident	03/28/20
18,089	Palm Beach	71	Female	No		No	FL resident	03/28/20
18,090	Palm Beach	79	Female	No		Yes	FL resident	03/28/20
18,091	Palm Beach	70	Female	No		Yes	FL resident	03/28/20
18,092	Palm Beach	35	Male	Unknown		Unknown	FL resident	03/28/20
18,093	Palm Beach	76	Female	Unknown			FL resident	03/28/20
18,094	Palm Beach	88	Male	No		Unknown	FL resident	03/28/20
18,095	Palm Beach	75	Female	Unknown		Yes	FL resident	03/28/20
18,096	Palm Beach	50	Male	Yes	NY	Unknown	FL resident	03/28/20
18,097	Palm Beach	80	Female	No		Unknown	FL resident	03/28/20
18,098	Palm Beach	44	Female	Unknown		Unknown	FL resident	03/28/20
18,099	Palm Beach	53	Male	Unknown		Unknown	FL resident	03/28/20
18,100	Palm Beach	72	Male	No		Unknown	FL resident	03/28/20
18,101	Palm Beach	71	Male	Unknown		Yes	FL resident	03/28/20
18,102	Palm Beach	28	Female	Unknown		Unknown	FL resident	03/28/20
18,103	Palm Beach	76	Female	Unknown		Yes	FL resident	03/28/20
18,104	Palm Beach	33	Male	Unknown		Unknown	FL resident	03/28/20
18,105	Palm Beach	88	Female	Unknown		Unknown	FL resident	03/28/20
18,106	Palm Beach	30	Male	Unknown		Unknown	FL resident	03/28/20
18,107	Palm Beach	37	Male	Unknown		Unknown	FL resident	03/28/20
18,108	Palm Beach	67	Female	Unknown			FL resident	03/28/20
18,109	Palm Beach	51	Male	No		Yes	FL resident	03/28/20
18,110	Palm Beach	64	Male	Unknown		Unknown	FL resident	03/28/20
18,111	Palm Beach	42	Male	Yes	UT	Yes	FL resident	03/28/20

# Coronavirus: line list of cases

Data verified as of Apr 15, 2020 at 10 AM

Data in this report are provisional and subject to change.

Case	County	Age	Gender	Travel related	Travel detail	Contact with a confirmed case	Jurisdiction	Date case counted
18,112	Palm Beach	49	Female	No		No	FL resident	03/28/20
18,113	Palm Beach	78	Female	No		Unknown	FL resident	03/28/20
18,114	Palm Beach	78	Female	No		Unknown	FL resident	03/28/20
18,115	Palm Beach	62	Female	Unknown		Unknown	FL resident	03/28/20
18,116	Palm Beach	84	Female	No		Unknown	FL resident	03/28/20
18,117	Palm Beach	77	Female	No		Unknown	FL resident	03/28/20
18,118	Palm Beach	50	Female	Unknown		Unknown	FL resident	03/28/20
18,119	Palm Beach	75	Female	No		Yes	FL resident	03/28/20
18,120	Palm Beach	52	Female	Unknown		Unknown	FL resident	03/28/20
18,121	Palm Beach	76	Male	Yes	FL; PA	Yes	FL resident	03/28/20
18,122	Palm Beach	82	Male	No		Unknown	FL resident	03/28/20
18,123	Palm Beach	26	Male	Unknown		Unknown	FL resident	03/28/20
18,124	Palm Beach	64	Female	Unknown		No	FL resident	03/28/20
18,125	Palm Beach	21	Female	No		Unknown	FL resident	03/28/20
18,126	Palm Beach	36	Female	No		Yes	FL resident	03/28/20
18,127	Palm Beach	58	Male	Unknown		Unknown	FL resident	03/28/20
18,128	Palm Beach	76	Female	No		No	FL resident	03/28/20
18,129	Palm Beach	66	Male	No		Yes	FL resident	03/28/20
18,130	Palm Beach	57	Female	Unknown		Unknown	FL resident	03/28/20
18,131	Palm Beach	42	Female	Unknown		Unknown	FL resident	03/28/20
18,132	Palm Beach	52	Male	Unknown		Unknown	FL resident	03/28/20
18,133	Palm Beach	87	Male	Yes	DOMINICAN REPUBLIC; FL	No	FL resident	03/28/20
18,134	Palm Beach	80	Male	Yes	NY	No	FL resident	03/28/20
18,135	Palm Beach	20	Male	Unknown		Unknown	FL resident	03/28/20
18,136	Palm Beach	51	Female	Unknown		Yes	FL resident	03/29/20
18,137	Palm Beach	63	Male	Unknown		Unknown	FL resident	03/29/20
18,138	Palm Beach	82	Male	No		Unknown	FL resident	03/29/20
18,139	Palm Beach	43	Male	Unknown		Unknown	FL resident	03/29/20
18,140	Palm Beach	75	Male	No		Yes	FL resident	03/29/20
18,141	Palm Beach	59	Male	Unknown		Unknown	FL resident	03/29/20
18,142	Palm Beach	26	Female	Unknown		Unknown	FL resident	03/29/20
18,143	Palm Beach	25	Male	Unknown		Unknown	FL resident	03/29/20
18,144	Palm Beach	44	Female	Unknown		Unknown	FL resident	03/29/20
18,145	Palm Beach	36	Female	Unknown		Unknown	FL resident	03/29/20
18,146	Palm Beach	49	Unknown	Unknown		Unknown	FL resident	03/29/20
18,147	Palm Beach	43	Male	Unknown		Unknown	FL resident	03/29/20
18,148	Palm Beach	65	Unknown	Unknown			FL resident	03/29/20
18,149	Palm Beach	65	Unknown	Unknown			FL resident	03/29/20
18,150	Palm Beach	38	Male	No		Unknown	FL resident	03/29/20
18,151	Palm Beach	40	Female	Unknown		Unknown	FL resident	03/29/20
18,152	Palm Beach	42	Male	Yes	ECUADOR	Yes	FL resident	03/29/20
18,153	Palm Beach	54	Male	Unknown		Unknown	FL resident	03/29/20
18,154	Palm Beach	89	Female	Unknown		Yes	FL resident	03/29/20
18,155	Palm Beach	29	Male	Unknown		Unknown	FL resident	03/29/20
18,156	Palm Beach	56	Male	Unknown		Unknown	FL resident	03/29/20
18,157	Palm Beach	48	Female	Unknown		Yes	FL resident	03/29/20
18,158	Palm Beach	45	Female	Unknown		Unknown	FL resident	03/29/20
18,159	Palm Beach	54	Male	Unknown		Yes	FL resident	03/29/20
18,160	Palm Beach	46	Female	Unknown		Unknown	FL resident	03/29/20
18,161	Palm Beach	54	Female	Unknown		Unknown	FL resident	03/29/20
18,162	Palm Beach	26	Male	Unknown		Unknown	FL resident	03/29/20
18,163	Palm Beach	21	Female	Unknown		Unknown	FL resident	03/29/20
18,164	Palm Beach	42	Female	Unknown		Unknown	FL resident	03/29/20
18,165	Palm Beach	56	Male	Unknown		Unknown	FL resident	03/29/20
18,166	Palm Beach	72	Female	Unknown			FL resident	03/29/20
18,167	Palm Beach	36	Female	Unknown		No	FL resident	03/29/20
18,168	Palm Beach	77	Male	Unknown		Unknown	FL resident	03/29/20
18,169	Palm Beach	80	Male	No		Unknown	FL resident	03/29/20
18,170	Palm Beach	25	Male	No		Yes	FL resident	03/29/20
18,171	Palm Beach	49	Male	Unknown		Unknown	FL resident	03/29/20
18,172	Palm Beach	29	Female	No		Yes	FL resident	03/29/20
18,173	Palm Beach	67	Male	No		No	FL resident	03/29/20

# Coronavirus: line list of cases

Data verified as of Apr 15, 2020 at 10 AM

Data in this report are provisional and subject to change.

Case	County	Age	Gender	Travel related	Travel detail	Contact with a confirmed case	Jurisdiction	Date case counted
18,174	Palm Beach	89	Male	No		Unknown	FL resident	03/29/20
18,175	Palm Beach	77	Male	No		Unknown	FL resident	03/29/20
18,176	Palm Beach	79	Male	No		Yes	FL resident	03/29/20
18,177	Palm Beach	85	Male	No		No	FL resident	03/29/20
18,178	Palm Beach	63	Female	Yes	FL; GA; NY	Unknown	FL resident	03/29/20
18,179	Palm Beach	50	Male	Unknown		Unknown	FL resident	03/29/20
18,180	Palm Beach	83	Female	No		Unknown	FL resident	03/29/20
18,181	Palm Beach	85	Female	No		No	FL resident	03/29/20
18,182	Palm Beach	79	Male	No		No	FL resident	03/29/20
18,183	Palm Beach	83	Female	No		Unknown	FL resident	03/29/20
18,184	Palm Beach	52	Female	Unknown		Unknown	FL resident	03/29/20
18,185	Palm Beach	30	Female	Unknown		Unknown	FL resident	03/29/20
18,186	Palm Beach	74	Male	Unknown		No	FL resident	03/29/20
18,187	Palm Beach	69	Male	Unknown			FL resident	03/29/20
18,188	Palm Beach	93	Female	No		Yes	FL resident	03/29/20
18,189	Palm Beach	73	Male	No		No	FL resident	03/29/20
18,190	Palm Beach	69	Male	Unknown			FL resident	03/29/20
18,191	Palm Beach	62	Male	Unknown		Unknown	FL resident	03/29/20
18,192	Palm Beach	38	Female	Unknown		Unknown	FL resident	03/29/20
18,193	Palm Beach	63	Female	Unknown		Unknown	FL resident	03/29/20
18,194	Palm Beach	87	Male	Unknown		Yes	FL resident	03/29/20
18,195	Palm Beach	40	Female	No		Unknown	FL resident	03/29/20
18,196	Palm Beach	66	Female	Unknown			FL resident	03/29/20
18,197	Palm Beach	79	Female	Unknown			FL resident	03/29/20
18,198	Palm Beach	58	Male	Unknown		Unknown	FL resident	03/29/20
18,199	Palm Beach	47	Male	Unknown		Unknown	FL resident	03/29/20
18,200	Palm Beach	55	Male	Unknown		Unknown	FL resident	03/29/20
18,201	Palm Beach	60	Female	Unknown		Unknown	FL resident	03/29/20
18,202	Palm Beach	41	Female	Unknown		Unknown	FL resident	03/29/20
18,203	Palm Beach	79	Female	No		No	FL resident	03/29/20
18,204	Palm Beach	38	Male	Unknown		Unknown	FL resident	03/29/20
18,205	Palm Beach	85	Male	No		Unknown	FL resident	03/29/20
18,206	Palm Beach	42	Male	Unknown		Unknown	FL resident	03/29/20
18,207	Palm Beach	21	Male	Unknown		Unknown	FL resident	03/30/20
18,208	Palm Beach	81	Male	No		No	FL resident	03/30/20
18,209	Palm Beach	35	Female	Unknown		Unknown	FL resident	03/30/20
18,210	Palm Beach	68	Male	No			FL resident	03/30/20
18,211	Palm Beach	38	Female	Unknown		Unknown	FL resident	03/30/20
18,212	Palm Beach	79	Female	No		Yes	FL resident	03/30/20
18,213	Palm Beach	73	Male	No		Yes	FL resident	03/30/20
18,214	Palm Beach	41	Female	Unknown		Yes	FL resident	03/30/20
18,215	Palm Beach	50	Female	Unknown		Unknown	FL resident	03/30/20
18,216	Palm Beach	64	Male	No		Unknown	FL resident	03/30/20
18,217	Palm Beach	55	Female	Unknown		Unknown	FL resident	03/30/20
18,218	Palm Beach	43	Male	Unknown		Unknown	FL resident	03/30/20
18,219	Palm Beach	28	Female	Unknown		Unknown	FL resident	03/30/20
18,220	Palm Beach	29	Female	Unknown		No	FL resident	03/30/20
18,221	Palm Beach	59	Female	Unknown		Yes	FL resident	03/30/20
18,222	Palm Beach	57	Male	Unknown		Unknown	FL resident	03/30/20
18,223	Palm Beach	48	Male	Yes	GA	Yes	FL resident	03/30/20
18,224	Palm Beach	50	Female	Unknown		Unknown	FL resident	03/30/20
18,225	Palm Beach	62	Male	Unknown		Unknown	FL resident	03/30/20
18,226	Palm Beach	77	Female	No		Yes	FL resident	03/30/20
18,227	Palm Beach	75	Female	No		Yes	FL resident	03/30/20
18,228	Palm Beach	60	Male	Unknown		Unknown	FL resident	03/30/20
18,229	Palm Beach	80	Female	No		Unknown	FL resident	03/30/20
18,230	Palm Beach	37	Male	Unknown		Unknown	FL resident	03/30/20
18,231	Palm Beach	63	Male	Unknown		Unknown	FL resident	03/30/20
18,232	Palm Beach	74	Male	No		Yes	FL resident	03/30/20
18,233	Palm Beach	92	Female	No		Unknown	FL resident	03/30/20
18,234	Palm Beach	25	Male	Unknown		Unknown	FL resident	03/30/20
18,235	Palm Beach	31	Female	No		Yes	FL resident	03/30/20



# Coronavirus: line list of cases

Data verified as of Apr 15, 2020 at 10 AM

Data in this report are provisional and subject to change.

Case	County	Age	Gender	Travel related	Travel detail	Contact with a confirmed case	Jurisdiction	Date case counted
18,236	Palm Beach	71	Male	Unknown			FL resident	03/30/20
18,237	Palm Beach	30	Male	Unknown		Unknown	FL resident	03/30/20
18,238	Palm Beach	62	Female	Unknown		Yes	FL resident	03/30/20
18,239	Palm Beach	49	Male	Unknown		Unknown	FL resident	03/30/20
18,240	Palm Beach	26	Female	Unknown		Unknown	FL resident	03/30/20
18,241	Palm Beach	94	Male	No		No	FL resident	03/30/20
18,242	Palm Beach	59	Male	Unknown		Unknown	FL resident	03/30/20
18,243	Palm Beach	73	Female	Unknown		Unknown	FL resident	03/30/20
18,244	Palm Beach	38	Female	Unknown		Unknown	FL resident	03/30/20
18,245	Palm Beach	30	Male	Yes	UNITED KINGDOM	Unknown	FL resident	03/30/20
18,246	Palm Beach	50	Male	Unknown		Unknown	FL resident	03/30/20
18,247	Palm Beach	78	Male	No		No	FL resident	03/30/20
18,248	Palm Beach	51	Male	No		No	FL resident	03/30/20
18,249	Palm Beach	63	Male	No		No	FL resident	03/30/20
18,250	Palm Beach	79	Female	No		Yes	FL resident	03/30/20
18,251	Palm Beach	40	Male	Unknown		Unknown	FL resident	03/30/20
18,252	Palm Beach	76	Male	No		Yes	FL resident	03/30/20
18,253	Palm Beach	78	Female	No		Yes	FL resident	03/30/20
18,254	Palm Beach	29	Female	No		No	FL resident	03/30/20
18,255	Palm Beach	82	Male	No		Yes	FL resident	03/30/20
18,256	Palm Beach	78	Male	Unknown			FL resident	03/30/20
18,257	Palm Beach	27	Female	Unknown		Unknown	FL resident	03/30/20
18,258	Palm Beach	73	Male	No		Unknown	FL resident	03/30/20
18,259	Palm Beach	90	Female	No		Unknown	FL resident	03/30/20
18,260	Palm Beach	78	Male	No		Unknown	FL resident	03/30/20
18,261	Palm Beach	47	Male	Unknown		No	FL resident	03/30/20
18,262	Palm Beach	64	Female	Unknown		Unknown	FL resident	03/30/20
18,263	Palm Beach	78	Male	No		Unknown	FL resident	03/30/20
18,264	Palm Beach	89	Male	No			FL resident	03/30/20
18,265	Palm Beach	22	Female	Unknown		Unknown	FL resident	03/30/20
18,266	Palm Beach	59	Female	Unknown		Unknown	FL resident	03/30/20
18,267	Palm Beach	37	Female	Unknown		Unknown	FL resident	03/30/20
18,268	Palm Beach	84	Female	Unknown		Unknown	FL resident	03/30/20
18,269	Palm Beach	65	Female	Unknown			FL resident	03/30/20
18,270	Palm Beach	69	Female	No		Yes	FL resident	03/30/20
18,271	Palm Beach	54	Male	Unknown		Unknown	FL resident	03/30/20
18,272	Palm Beach	72	Male	Yes	France; United Kingdom	No	FL resident	03/30/20
18,273	Palm Beach	69	Male	Unknown			FL resident	03/30/20
18,274	Palm Beach	68	Male	No		Unknown	FL resident	03/30/20
18,275	Palm Beach	99	Male	No		Unknown	FL resident	03/30/20
18,276	Palm Beach	54	Male	Unknown		Unknown	FL resident	03/30/20
18,277	Palm Beach	49	Male	Unknown		Unknown	FL resident	03/30/20
18,278	Palm Beach	0	Female	No		Yes	FL resident	03/30/20
18,279	Palm Beach	83	Male	No		No	FL resident	03/30/20
18,280	Palm Beach	91	Male	No		Unknown	FL resident	03/30/20
18,281	Palm Beach	76	Male	Unknown		Unknown	FL resident	03/31/20
18,282	Palm Beach	41	Male	Unknown		Unknown	FL resident	03/31/20
18,283	Palm Beach	77	Female	Unknown			FL resident	03/31/20
18,284	Palm Beach	56	Female	Unknown		Unknown	FL resident	03/31/20
18,285	Palm Beach	58	Female	Unknown		Unknown	FL resident	03/31/20
18,286	Palm Beach	45	Male	Unknown		Unknown	FL resident	03/31/20
18,287	Palm Beach	87	Female	No		Unknown	FL resident	03/31/20
18,288	Palm Beach	64	Male	Unknown		Unknown	FL resident	03/31/20
18,289	Palm Beach	43	Male	Yes	CO; NJ; TX	Unknown	FL resident	03/31/20
18,290	Palm Beach	56	Male	Unknown		Unknown	FL resident	03/31/20
18,291	Palm Beach	42	Female	Unknown		Unknown	FL resident	03/31/20
18,292	Palm Beach	36	Female	Unknown		Unknown	FL resident	03/31/20
18,293	Palm Beach	67	Male	Unknown		Unknown	FL resident	03/31/20
18,294	Palm Beach	70	Male	Unknown		Unknown	FL resident	03/31/20
18,295	Palm Beach	43	Female	Unknown		Unknown	FL resident	03/31/20
18,296	Palm Beach	28	Male	No		Yes	FL resident	03/31/20
18,297	Palm Beach	4	Male	No		Unknown	FL resident	03/31/20



# Coronavirus: line list of cases

Data verified as of Apr 15, 2020 at 10 AM

Data in this report are provisional and subject to change.

Case	County	Age	Gender	Travel related	Travel detail	Contact with a confirmed case	Jurisdiction	Date case counted
18,298	Palm Beach	6	Male	No		Yes	FL resident	03/31/20
18,299	Palm Beach	61	Female	Unknown		Unknown	FL resident	03/31/20
18,300	Palm Beach	57	Female	Yes	NORWAY	No	FL resident	03/31/20
18,301	Palm Beach	79	Male	No		Yes	FL resident	03/31/20
18,302	Palm Beach	46	Female	Unknown		Unknown	FL resident	03/31/20
18,303	Palm Beach	40	Male	Unknown		Unknown	FL resident	03/31/20
18,304	Palm Beach	27	Female	Unknown		Unknown	FL resident	03/31/20
18,305	Palm Beach	62	Female	Unknown		Unknown	FL resident	03/31/20
18,306	Palm Beach	47	Female	Unknown		Unknown	FL resident	03/31/20
18,307	Palm Beach	63	Female	Unknown		Unknown	FL resident	03/31/20
18,308	Palm Beach	24	Female	Unknown		Unknown	FL resident	03/31/20
18,309	Palm Beach	61	Female	No		Yes	FL resident	03/31/20
18,310	Palm Beach	49	Male	Yes	JAMAICA	Unknown	FL resident	03/31/20
18,311	Palm Beach	49	Male	Unknown		Unknown	FL resident	03/31/20
18,312	Palm Beach	75	Female	Unknown			FL resident	03/31/20
18,313	Palm Beach	77	Female	Unknown			FL resident	03/31/20
18,314	Palm Beach	70	Female	Unknown			FL resident	03/31/20
18,315	Palm Beach	80	Male	Unknown			FL resident	03/31/20
18,316	Palm Beach	71	Male	No		No	FL resident	03/31/20
18,317	Palm Beach	92	Female	Unknown			FL resident	03/31/20
18,318	Palm Beach	77	Female	Unknown			FL resident	03/31/20
18,319	Palm Beach	29	Female	Unknown		Unknown	FL resident	03/31/20
18,320	Palm Beach	45	Female	Unknown		Unknown	FL resident	03/31/20
18,321	Palm Beach	74	Female	No		Yes	FL resident	03/31/20
18,322	Palm Beach	84	Female	No		Unknown	FL resident	03/31/20
18,323	Palm Beach	57	Male	Unknown		Unknown	FL resident	03/31/20
18,324	Palm Beach	40	Male	Unknown		Unknown	FL resident	03/31/20
18,325	Palm Beach	72	Male	No			FL resident	03/31/20
18,326	Palm Beach	25	Male	Unknown		Unknown	FL resident	03/31/20
18,327	Palm Beach	21	Female	Unknown		Unknown	FL resident	03/31/20
18,328	Palm Beach	34	Male	Unknown		Unknown	FL resident	03/31/20
18,329	Palm Beach	72	Female	No		Yes	FL resident	03/31/20
18,330	Palm Beach	34	Female	Unknown		Unknown	FL resident	03/31/20
18,331	Palm Beach	44	Female	Unknown		Unknown	FL resident	03/31/20
18,332	Palm Beach	59	Female	Unknown		Unknown	FL resident	03/31/20
18,333	Palm Beach	30	Male	Unknown		Yes	FL resident	03/31/20
18,334	Palm Beach	53	Male	Unknown		Unknown	FL resident	03/31/20
18,335	Palm Beach	21	Male	Unknown		Unknown	FL resident	03/31/20
18,336	Palm Beach	84	Male	No			FL resident	03/31/20
18,337	Palm Beach	28	Female	Unknown		Unknown	FL resident	03/31/20
18,338	Palm Beach	63	Male	No		No	FL resident	03/31/20
18,339	Palm Beach	37	Female	Unknown		Unknown	FL resident	03/31/20
18,340	Palm Beach	30	Male	Unknown		Unknown	FL resident	03/31/20
18,341	Palm Beach	85	Female	No		Unknown	FL resident	03/31/20
18,342	Palm Beach	46	Male	Unknown		Unknown	FL resident	03/31/20
18,343	Palm Beach	31	Female	Unknown		Unknown	FL resident	03/31/20
18,344	Palm Beach	31	Male	Unknown		Unknown	FL resident	03/31/20
18,345	Palm Beach	89	Female	No			FL resident	03/31/20
18,346	Palm Beach	39	Male	Unknown		Unknown	FL resident	03/31/20
18,347	Palm Beach	56	Male	No		Yes	FL resident	03/31/20
18,348	Palm Beach	80	Male	Unknown			FL resident	03/31/20
18,349	Palm Beach	69	Male	Unknown			FL resident	03/31/20
18,350	Palm Beach	88	Female	Unknown			FL resident	03/31/20
18,351	Palm Beach	40	Male	Unknown		Unknown	FL resident	03/31/20
18,352	Palm Beach	21	Female	Unknown		Unknown	FL resident	03/31/20
18,353	Palm Beach	57	Male	Unknown		Unknown	FL resident	03/31/20
18,354	Palm Beach	36	Male	Unknown		Unknown	FL resident	03/31/20
18,355	Palm Beach	61	Male	Unknown		Unknown	FL resident	03/31/20
18,356	Palm Beach	87	Male	No		Yes	FL resident	03/31/20
18,357	Palm Beach	77	Female	No		Yes	FL resident	03/31/20
18,358	Palm Beach	64	Female	Unknown		Unknown	FL resident	03/31/20
18,359	Palm Beach	20	Male	Unknown		Unknown	FL resident	03/31/20

# Coronavirus: line list of cases

Data verified as of Apr 15, 2020 at 10 AM

Data in this report are provisional and subject to change.

Case	County	Age	Gender	Travel related	Travel detail	Contact with a confirmed case	Jurisdiction	Date case counted
18,360	Palm Beach	70	Female	Unknown		Unknown	FL resident	03/31/20
18,361	Palm Beach	20	Male	Unknown		Unknown	FL resident	03/31/20
18,362	Palm Beach	67	Male	Unknown			FL resident	03/31/20
18,363	Palm Beach	36	Male	Unknown		Unknown	FL resident	04/01/20
18,364	Palm Beach	73	Male	No		No	FL resident	04/01/20
18,365	Palm Beach	61	Female	Unknown		Unknown	FL resident	04/01/20
18,366	Palm Beach	42	Male	Unknown		Unknown	FL resident	04/01/20
18,367	Palm Beach	48	Female	Unknown		Unknown	FL resident	04/01/20
18,368	Palm Beach	21	Female	Unknown		Unknown	FL resident	04/01/20
18,369	Palm Beach	82	Female	No		Unknown	FL resident	04/01/20
18,370	Palm Beach	63	Male	Unknown		Unknown	FL resident	04/01/20
18,371	Palm Beach	66	Male	No		Unknown	FL resident	04/01/20
18,372	Palm Beach	88	Male	Yes	AUSTRALIA; FL	Yes	FL resident	04/01/20
18,373	Palm Beach	23	Male	Unknown		Unknown	FL resident	04/01/20
18,374	Palm Beach	63	Male	Unknown		Unknown	FL resident	04/01/20
18,375	Palm Beach	39	Female	Unknown		Unknown	FL resident	04/01/20
18,376	Palm Beach	36	Male	Unknown		Unknown	FL resident	04/01/20
18,377	Palm Beach	87	Male	Unknown		Unknown	FL resident	04/01/20
18,378	Palm Beach	62	Male	Unknown		Unknown	FL resident	04/01/20
18,379	Palm Beach	20	Female	Unknown		Unknown	FL resident	04/01/20
18,380	Palm Beach	51	Female	Unknown		Unknown	FL resident	04/01/20
18,381	Palm Beach	65	Female	No		Unknown	FL resident	04/01/20
18,382	Palm Beach	77	Male	Unknown		Yes	FL resident	04/01/20
18,383	Palm Beach	81	Female	No		Unknown	FL resident	04/01/20
18,384	Palm Beach	65	Female	No		No	FL resident	04/01/20
18,385	Palm Beach	58	Male	Yes	UNKNOWN COUNTRY	Unknown	FL resident	04/01/20
18,386	Palm Beach	36	Female	Unknown		Unknown	FL resident	04/01/20
18,387	Palm Beach	63	Male	Unknown		Unknown	FL resident	04/01/20
18,388	Palm Beach	58	Male	No		No	FL resident	04/01/20
18,389	Palm Beach	95	Female	No		Unknown	FL resident	04/01/20
18,390	Palm Beach	76	Female	No		Yes	FL resident	04/01/20
18,391	Palm Beach	28	Female	Unknown		Unknown	FL resident	04/01/20
18,392	Palm Beach	88	Female	Unknown			FL resident	04/01/20
18,393	Palm Beach	30	Female	Unknown		Unknown	FL resident	04/01/20
18,394	Palm Beach	31	Male	Unknown		Unknown	FL resident	04/01/20
18,395	Palm Beach	44	Female	Unknown		Unknown	FL resident	04/01/20
18,396	Palm Beach	45	Female	Unknown		No	FL resident	04/01/20
18,397	Palm Beach	70	Female	No		Unknown	FL resident	04/01/20
18,398	Palm Beach	46	Male	Unknown		No	FL resident	04/01/20
18,399	Palm Beach	44	Female	Unknown		Unknown	FL resident	04/01/20
18,400	Palm Beach	64	Male	Unknown		Unknown	FL resident	04/01/20
18,401	Palm Beach	51	Female	Unknown		Unknown	FL resident	04/01/20
18,402	Palm Beach	53	Female	Unknown		Unknown	FL resident	04/01/20
18,403	Palm Beach	59	Female	Unknown		Unknown	FL resident	04/01/20
18,404	Palm Beach	24	Male	No		Yes	FL resident	04/01/20
18,405	Palm Beach	73	Female	No		No	FL resident	04/01/20
18,406	Palm Beach	76	Female	No		Yes	FL resident	04/01/20
18,407	Palm Beach	63	Male	Unknown		Unknown	FL resident	04/01/20
18,408	Palm Beach	80	Female	Unknown			FL resident	04/01/20
18,409	Palm Beach	41	Female	Unknown		Unknown	FL resident	04/01/20
18,410	Palm Beach	70	Female	No			FL resident	04/01/20
18,411	Palm Beach	74	Female	No		No	FL resident	04/01/20
18,412	Palm Beach	85	Female	No		No	FL resident	04/01/20
18,413	Palm Beach	69	Female	Yes	ARUBA; FL	Unknown	FL resident	04/01/20
18,414	Palm Beach	38	Male	Unknown		Unknown	FL resident	04/01/20
18,415	Palm Beach	79	Male	No		Unknown	FL resident	04/01/20
18,416	Palm Beach	71	Male	No		Unknown	FL resident	04/01/20
18,417	Palm Beach	51	Female	Unknown		Unknown	FL resident	04/01/20
18,418	Palm Beach	76	Female	No		Unknown	FL resident	04/01/20
18,419	Palm Beach	76	Male	No		Yes	FL resident	04/01/20
18,420	Palm Beach	66	Female	No		Unknown	FL resident	04/01/20
18,421	Palm Beach	71	Female	Yes	FL; RI	No	FL resident	04/01/20

# Coronavirus: line list of cases

Data verified as of Apr 15, 2020 at 10 AM

Data in this report are provisional and subject to change.

Case	County	Age	Gender	Travel related	Travel detail	Contact with a confirmed case	Jurisdiction	Date case counted
18,422	Palm Beach	64	Female	Unknown		Unknown	FL resident	04/01/20
18,423	Palm Beach	63	Male	Unknown		Unknown	FL resident	04/01/20
18,424	Palm Beach	24	Male	Unknown		Unknown	FL resident	04/01/20
18,425	Palm Beach	57	Male	Unknown		Unknown	FL resident	04/01/20
18,426	Palm Beach	88	Male	No		Yes	FL resident	04/02/20
18,427	Palm Beach	62	Male	Unknown		Unknown	FL resident	04/02/20
18,428	Palm Beach	51	Male	Unknown		Unknown	FL resident	04/02/20
18,429	Palm Beach	1	Male	Unknown		Unknown	FL resident	04/02/20
18,430	Palm Beach	47	Male	Unknown		Unknown	FL resident	04/02/20
18,431	Palm Beach	57	Male	Unknown		Unknown	FL resident	04/02/20
18,432	Palm Beach	43	Male	Unknown		Unknown	FL resident	04/02/20
18,433	Palm Beach	36	Female	No		Yes	FL resident	04/02/20
18,434	Palm Beach	55	Male	Unknown		Unknown	FL resident	04/02/20
18,435	Palm Beach	69	Female	Unknown			FL resident	04/02/20
18,436	Palm Beach	73	Male	No		Yes	FL resident	04/02/20
18,437	Palm Beach	35	Male	Unknown		Unknown	FL resident	04/02/20
18,438	Palm Beach	57	Female	Unknown		Unknown	FL resident	04/02/20
18,439	Palm Beach	70	Male	Unknown			FL resident	04/02/20
18,440	Palm Beach	92	Female	No		Yes	FL resident	04/02/20
18,441	Palm Beach	49	Male	Unknown		Unknown	FL resident	04/02/20
18,442	Palm Beach	87	Male	No		No	FL resident	04/02/20
18,443	Palm Beach	50	Female	Unknown		Unknown	FL resident	04/02/20
18,444	Palm Beach	61	Male	Unknown		Unknown	FL resident	04/02/20
18,445	Palm Beach	73	Female	Unknown			FL resident	04/02/20
18,446	Palm Beach	15	Female	Unknown		Unknown	FL resident	04/02/20
18,447	Palm Beach	32	Male	Unknown		Unknown	FL resident	04/02/20
18,448	Palm Beach	92	Female	No		Yes	FL resident	04/02/20
18,449	Palm Beach	80	Female	No		Yes	FL resident	04/02/20
18,450	Palm Beach	78	Male	Unknown		No	FL resident	04/02/20
18,451	Palm Beach	29	Male	Unknown		Unknown	FL resident	04/02/20
18,452	Palm Beach	32	Male	Unknown		Unknown	FL resident	04/02/20
18,453	Palm Beach	52	Female	No		No	FL resident	04/02/20
18,454	Palm Beach	32	Male	Unknown		Unknown	FL resident	04/02/20
18,455	Palm Beach	66	Male	No			FL resident	04/02/20
18,456	Palm Beach	51	Female	Unknown		Unknown	FL resident	04/02/20
18,457	Palm Beach	21	Female	Unknown		Unknown	FL resident	04/02/20
18,458	Palm Beach	64	Female	Unknown		Yes	FL resident	04/02/20
18,459	Palm Beach	46	Female	Unknown		Yes	FL resident	04/02/20
18,460	Palm Beach	37	Male	Unknown		Unknown	FL resident	04/02/20
18,461	Palm Beach	31	Male	No		Yes	FL resident	04/02/20
18,462	Palm Beach	53	Male	Unknown		Unknown	FL resident	04/02/20
18,463	Palm Beach	72	Female	No		Yes	FL resident	04/02/20
18,464	Palm Beach	78	Female	No		Unknown	FL resident	04/02/20
18,465	Palm Beach	25	Female	Unknown		Unknown	FL resident	04/02/20
18,466	Palm Beach	46	Female	No		Yes	FL resident	04/02/20
18,467	Palm Beach	59	Female	No		Yes	FL resident	04/02/20
18,468	Palm Beach	43	Male	No		Unknown	FL resident	04/02/20
18,469	Palm Beach	88	Female	No		Unknown	FL resident	04/02/20
18,470	Palm Beach	53	Male	No		No	FL resident	04/02/20
18,471	Palm Beach	27	Male	Unknown		Unknown	FL resident	04/02/20
18,472	Palm Beach	49	Female	Unknown		Unknown	FL resident	04/02/20
18,473	Palm Beach	70	Male	No		Unknown	FL resident	04/02/20
18,474	Palm Beach	38	Male	No		Unknown	FL resident	04/02/20
18,475	Palm Beach	30	Female	Unknown		Unknown	FL resident	04/02/20
18,476	Palm Beach	46	Male	No		No	FL resident	04/02/20
18,477	Palm Beach	64	Female	Unknown		Unknown	FL resident	04/02/20
18,478	Palm Beach	40	Male	Yes	ECUADOR; FL	Unknown	FL resident	04/02/20
18,479	Palm Beach	72	Female	Unknown		Yes	FL resident	04/02/20
18,480	Palm Beach	47	Male	Unknown		Unknown	FL resident	04/02/20
18,481	Palm Beach	46	Male	Unknown		Unknown	FL resident	04/02/20
18,482	Palm Beach	49	Male	Unknown		Unknown	FL resident	04/02/20
18,483	Palm Beach	25	Male	Unknown		Unknown	FL resident	04/02/20

# Coronavirus: line list of cases

Data verified as of Apr 15, 2020 at 10 AM

Data in this report are provisional and subject to change.

Case	County	Age	Gender	Travel related	Travel detail	Contact with a confirmed case	Jurisdiction	Date case counted
18,484	Palm Beach	71	Male	No		Unknown	FL resident	04/02/20
18,485	Palm Beach	51	Female	Unknown		No	FL resident	04/02/20
18,486	Palm Beach	63	Male	No		Yes	FL resident	04/02/20
18,487	Palm Beach	56	Male	Unknown		Unknown	FL resident	04/02/20
18,488	Palm Beach	94	Female	No		Unknown	FL resident	04/02/20
18,489	Palm Beach	33	Female	Unknown		Unknown	FL resident	04/02/20
18,490	Palm Beach	61	Female	Unknown		Unknown	FL resident	04/02/20
18,491	Palm Beach	54	Male	Unknown		Unknown	FL resident	04/02/20
18,492	Palm Beach	57	Female	Unknown		Yes	FL resident	04/02/20
18,493	Palm Beach	53	Female	Yes	CO; FL	Unknown	FL resident	04/02/20
18,494	Palm Beach	43	Female	Unknown		Unknown	FL resident	04/02/20
18,495	Palm Beach	71	Female	No		Unknown	FL resident	04/02/20
18,496	Palm Beach	32	Male	Unknown		Unknown	FL resident	04/02/20
18,497	Palm Beach	70	Female	No		Yes	FL resident	04/02/20
18,498	Palm Beach	21	Female	Unknown		Unknown	FL resident	04/02/20
18,499	Palm Beach	64	Female	No		Yes	FL resident	04/02/20
18,500	Palm Beach	77	Female	No		Unknown	FL resident	04/02/20
18,501	Palm Beach	69	Male	No		Yes	FL resident	04/02/20
18,502	Palm Beach	75	Female	No		Unknown	FL resident	04/02/20
18,503	Palm Beach	72	Female	No		Unknown	FL resident	04/02/20
18,504	Palm Beach	21	Male	Unknown		Unknown	FL resident	04/02/20
18,505	Palm Beach	72	Male	Yes	FL; NY	Unknown	FL resident	04/02/20
18,506	Palm Beach	90	Female	No		Unknown	FL resident	04/02/20
18,507	Palm Beach	53	Female	Unknown		No	FL resident	04/02/20
18,508	Palm Beach	51	Female	Unknown		Unknown	FL resident	04/02/20
18,509	Palm Beach	66	Female	Unknown		Unknown	FL resident	04/02/20
18,510	Palm Beach	77	Female	No		Yes	FL resident	04/02/20
18,511	Palm Beach	70	Female	No		No	FL resident	04/02/20
18,512	Palm Beach	66	Male	Yes	FL; NY	No	FL resident	04/02/20
18,513	Palm Beach	70	Male	No		Yes	FL resident	04/02/20
18,514	Palm Beach	57	Male	Unknown		Unknown	FL resident	04/02/20
18,515	Palm Beach	43	Male	Unknown		Unknown	FL resident	04/02/20
18,516	Palm Beach	84	Female	No		Unknown	FL resident	04/02/20
18,517	Palm Beach	62	Male	Unknown		Unknown	FL resident	04/02/20
18,518	Palm Beach	46	Female	Unknown		Unknown	FL resident	04/02/20
18,519	Palm Beach	80	Male	No		No	FL resident	04/02/20
18,520	Palm Beach	70	Male	No		No	FL resident	04/02/20
18,521	Palm Beach	45	Male	No		No	FL resident	04/02/20
18,522	Palm Beach	59	Female	No		Unknown	FL resident	04/02/20
18,523	Palm Beach	72	Male	No		No	FL resident	04/02/20
18,524	Palm Beach	31	Male	No		Unknown	FL resident	04/02/20
18,525	Palm Beach	70	Female	No		Unknown	FL resident	04/02/20
18,526	Palm Beach	32	Female	No		Yes	FL resident	04/02/20
18,527	Palm Beach	55	Female	No		Unknown	FL resident	04/02/20
18,528	Palm Beach	21	Female	Yes	UNITED KINGDOM	Unknown	FL resident	04/02/20
18,529	Palm Beach	24	Male	No		Unknown	FL resident	04/02/20
18,530	Palm Beach	51	Male	Unknown		Unknown	FL resident	04/02/20
18,531	Palm Beach	56	Male	Unknown		No	FL resident	04/02/20
18,532	Palm Beach	69	Male	Unknown			FL resident	04/02/20
18,533	Palm Beach	34	Female	Unknown		Unknown	FL resident	04/02/20
18,534	Palm Beach	36	Female	Unknown		Unknown	FL resident	04/02/20
18,535	Palm Beach	55	Female	Unknown		Unknown	FL resident	04/02/20
18,536	Palm Beach	36	Female	Unknown		Unknown	FL resident	04/02/20
18,537	Palm Beach	73	Female	Unknown			FL resident	04/02/20
18,538	Palm Beach	72	Female	No		Unknown	FL resident	04/02/20
18,539	Palm Beach	77	Male	No		Unknown	FL resident	04/02/20
18,540	Palm Beach	27	Male	Unknown		Unknown	FL resident	04/02/20
18,541	Palm Beach	79	Male	No		Unknown	FL resident	04/02/20
18,542	Palm Beach	68	Female	Unknown			FL resident	04/02/20
18,543	Palm Beach	81	Female	No		Yes	FL resident	04/02/20
18,544	Palm Beach	85	Female	No		Unknown	FL resident	04/02/20
18,545	Palm Beach	64	Female	Unknown		Unknown	FL resident	04/02/20

# Coronavirus: line list of cases

Data verified as of Apr 15, 2020 at 10 AM

Data in this report are provisional and subject to change.

Case	County	Age	Gender	Travel related	Travel detail	Contact with a confirmed case	Jurisdiction	Date case counted
18,546	Palm Beach	35	Male	Unknown		Unknown	FL resident	04/02/20
18,547	Palm Beach	61	Female	Unknown		Unknown	FL resident	04/02/20
18,548	Palm Beach	30	Male	Unknown		Yes	FL resident	04/02/20
18,549	Palm Beach	86	Male	Unknown			FL resident	04/02/20
18,550	Palm Beach	56	Female	No		Unknown	FL resident	04/02/20
18,551	Palm Beach	43	Female	No		No	FL resident	04/02/20
18,552	Palm Beach	64	Male	No		Unknown	FL resident	04/02/20
18,553	Palm Beach	60	Male	Yes	CA	No	FL resident	04/02/20
18,554	Palm Beach	49	Female	No		Yes	FL resident	04/02/20
18,555	Palm Beach	80	Male	No		Yes	FL resident	04/02/20
18,556	Palm Beach	49	Male	Unknown		Unknown	FL resident	04/02/20
18,557	Palm Beach	82	Female	No		Unknown	FL resident	04/02/20
18,558	Palm Beach		Unknown	Unknown			FL resident	04/02/20
18,559	Palm Beach	83	Female	No		No	FL resident	04/02/20
18,560	Palm Beach	77	Female	Unknown			FL resident	04/02/20
18,561	Palm Beach	71	Male	Unknown			FL resident	04/02/20
18,562	Palm Beach	39	Male	No		Unknown	FL resident	04/02/20
18,563	Palm Beach	23	Female	Unknown		Yes	FL resident	04/02/20
18,564	Palm Beach	34	Male	Unknown		Unknown	FL resident	04/03/20
18,565	Palm Beach	61	Male	Unknown		Unknown	FL resident	04/03/20
18,566	Palm Beach	22	Female	Unknown		Unknown	FL resident	04/03/20
18,567	Palm Beach	23	Female	Unknown		Unknown	FL resident	04/03/20
18,568	Palm Beach	56	Male	Unknown		Unknown	FL resident	04/03/20
18,569	Palm Beach	47	Male	No		Unknown	FL resident	04/03/20
18,570	Palm Beach	33	Female	No		No	FL resident	04/03/20
18,571	Palm Beach	45	Female	Unknown		Unknown	FL resident	04/03/20
18,572	Palm Beach	68	Male	Unknown			FL resident	04/03/20
18,573	Palm Beach	46	Female	Unknown		Unknown	FL resident	04/03/20
18,574	Palm Beach	96	Female	No		Unknown	FL resident	04/03/20
18,575	Palm Beach	88	Male	No		Unknown	FL resident	04/03/20
18,576	Palm Beach	58	Female	Unknown		Unknown	FL resident	04/03/20
18,577	Palm Beach	82	Female	No		Yes	FL resident	04/03/20
18,578	Palm Beach	60	Female	Unknown		Unknown	FL resident	04/03/20
18,579	Palm Beach	37	Male	Unknown		Unknown	FL resident	04/03/20
18,580	Palm Beach	81	Female	No		Yes	FL resident	04/03/20
18,581	Palm Beach	43	Male	Unknown		Unknown	FL resident	04/03/20
18,582	Palm Beach	86	Male	Yes	ECUADOR; FL	Yes	FL resident	04/03/20
18,583	Palm Beach	87	Female	Yes	ECUADOR; FL	Yes	FL resident	04/03/20
18,584	Palm Beach	31	Female	Unknown		Unknown	FL resident	04/03/20
18,585	Palm Beach	75	Female	Yes	FL; NY	Yes	FL resident	04/03/20
18,586	Palm Beach	67	Female	No		Unknown	FL resident	04/03/20
18,587	Palm Beach	70	Male	Yes	FL; NY	Unknown	FL resident	04/03/20
18,588	Palm Beach	84	Male	No		Unknown	FL resident	04/03/20
18,589	Palm Beach	60	Female	Unknown		Unknown	FL resident	04/03/20
18,590	Palm Beach	76	Male	Unknown			FL resident	04/03/20
18,591	Palm Beach	57	Female	Unknown		Unknown	FL resident	04/03/20
18,592	Palm Beach	62	Male	Unknown		Unknown	FL resident	04/03/20
18,593	Palm Beach	36	Female	Unknown		Unknown	FL resident	04/03/20
18,594	Palm Beach	64	Female	Unknown		Unknown	FL resident	04/03/20
18,595	Palm Beach	75	Female	Unknown			FL resident	04/03/20
18,596	Palm Beach	77	Female	No		Unknown	FL resident	04/03/20
18,597	Palm Beach	45	Female	Unknown		Unknown	FL resident	04/03/20
18,598	Palm Beach	87	Female	Unknown			FL resident	04/03/20
18,599	Palm Beach	74	Female	No		Yes	FL resident	04/03/20
18,600	Palm Beach	26	Female	Unknown		Unknown	FL resident	04/03/20
18,601	Palm Beach	66	Male	Unknown			FL resident	04/03/20
18,602	Palm Beach	71	Female	Unknown			FL resident	04/03/20
18,603	Palm Beach	28	Female	Unknown		Unknown	FL resident	04/03/20
18,604	Palm Beach	74	Male	Unknown			FL resident	04/03/20
18,605	Palm Beach	47	Male	Unknown		Unknown	FL resident	04/03/20
18,606	Palm Beach	62	Male	Unknown		Unknown	FL resident	04/03/20
18,607	Palm Beach	34	Male	Unknown		Unknown	FL resident	04/03/20

# Coronavirus: line list of cases

Data verified as of Apr 15, 2020 at 10 AM

Data in this report are provisional and subject to change.

Case	County	Age	Gender	Travel related	Travel detail	Contact with a confirmed case	Jurisdiction	Date case counted
18,608	Palm Beach	99	Male	No		Yes	FL resident	04/03/20
18,609	Palm Beach	32	Female	Unknown		Unknown	FL resident	04/03/20
18,610	Palm Beach	81	Male	Unknown			FL resident	04/03/20
18,611	Palm Beach	62	Male	Unknown		Unknown	FL resident	04/03/20
18,612	Palm Beach	54	Female	Unknown		Unknown	FL resident	04/03/20
18,613	Palm Beach	76	Male	Unknown			FL resident	04/03/20
18,614	Palm Beach	53	Male	Unknown		Unknown	FL resident	04/03/20
18,615	Palm Beach	58	Female	Unknown		Unknown	FL resident	04/03/20
18,616	Palm Beach	54	Male	Unknown		Yes	FL resident	04/03/20
18,617	Palm Beach	34	Male	Unknown		Unknown	FL resident	04/03/20
18,618	Palm Beach	61	Female	Unknown		Unknown	FL resident	04/03/20
18,619	Palm Beach	81	Male	Unknown		No	FL resident	04/03/20
18,620	Palm Beach	65	Female	Unknown			FL resident	04/03/20
18,621	Palm Beach	19	Male	Unknown		Unknown	FL resident	04/03/20
18,622	Palm Beach	64	Female	Unknown		Unknown	FL resident	04/03/20
18,623	Palm Beach	61	Male	Unknown		Unknown	FL resident	04/03/20
18,624	Palm Beach	82	Female	Unknown			FL resident	04/03/20
18,625	Palm Beach	51	Female	No		Yes	FL resident	04/03/20
18,626	Palm Beach	68	Female	No		Yes	FL resident	04/03/20
18,627	Palm Beach	77	Female	Unknown			FL resident	04/03/20
18,628	Palm Beach	72	Male	No		Yes	FL resident	04/03/20
18,629	Palm Beach	88	Female	Unknown		Yes	FL resident	04/03/20
18,630	Palm Beach	73	Male	No		Unknown	FL resident	04/03/20
18,631	Palm Beach	52	Male	Unknown		Unknown	FL resident	04/03/20
18,632	Palm Beach	83	Male	No		Unknown	FL resident	04/03/20
18,633	Palm Beach	77	Male	No		Unknown	FL resident	04/03/20
18,634	Palm Beach	75	Female	No		Yes	FL resident	04/03/20
18,635	Palm Beach	69	Female	Unknown			FL resident	04/03/20
18,636	Palm Beach	69	Male	Unknown			FL resident	04/03/20
18,637	Palm Beach	52	Male	Unknown		Unknown	FL resident	04/03/20
18,638	Palm Beach	92	Female	No		Unknown	FL resident	04/03/20
18,639	Palm Beach	52	Male	Unknown		Unknown	FL resident	04/03/20
18,640	Palm Beach	71	Female	Unknown			FL resident	04/03/20
18,641	Palm Beach	85	Female	No		Unknown	FL resident	04/03/20
18,642	Palm Beach	87	Female	No		Unknown	FL resident	04/03/20
18,643	Palm Beach	71	Female	No		Unknown	FL resident	04/03/20
18,644	Palm Beach	87	Male	No		Yes	FL resident	04/03/20
18,645	Palm Beach	91	Male	No		Unknown	FL resident	04/03/20
18,646	Palm Beach	84	Male	No		Unknown	FL resident	04/03/20
18,647	Palm Beach	65	Male	No		Unknown	FL resident	04/03/20
18,648	Palm Beach	86	Male	No		Yes	FL resident	04/03/20
18,649	Palm Beach	84	Male	No		Unknown	FL resident	04/03/20
18,650	Palm Beach	87	Female	No		Yes	FL resident	04/03/20
18,651	Palm Beach	46	Male	Unknown		Unknown	FL resident	04/03/20
18,652	Palm Beach	39	Female	Unknown		Unknown	FL resident	04/03/20
18,653	Palm Beach	55	Female	Unknown		Unknown	FL resident	04/03/20
18,654	Palm Beach	78	Female	No		Yes	FL resident	04/03/20
18,655	Palm Beach	78	Male	No		Yes	FL resident	04/03/20
18,656	Palm Beach	77	Female	No		Unknown	FL resident	04/03/20
18,657	Palm Beach	20	Male	Unknown		Unknown	FL resident	04/03/20
18,658	Palm Beach	27	Female	Unknown		Unknown	FL resident	04/03/20
18,659	Palm Beach	46	Male	Unknown		Unknown	FL resident	04/03/20
18,660	Palm Beach	36	Male	No		No	FL resident	04/03/20
18,661	Palm Beach	82	Male	No		Yes	FL resident	04/03/20
18,662	Palm Beach	40	Female	Unknown		Unknown	FL resident	04/03/20
18,663	Palm Beach	21	Female	Unknown		Unknown	FL resident	04/03/20
18,664	Palm Beach	45	Male	No		Yes	FL resident	04/03/20
18,665	Palm Beach	90	Male	No		Yes	FL resident	04/03/20
18,666	Palm Beach	72	Female	No		Unknown	FL resident	04/03/20
18,667	Palm Beach	66	Male	No		Unknown	FL resident	04/03/20
18,668	Palm Beach	53	Female	Unknown		Unknown	FL resident	04/03/20
18,669	Palm Beach	64	Female	No		Unknown	FL resident	04/03/20



# Coronavirus: line list of cases

Data verified as of Apr 15, 2020 at 10 AM

Data in this report are provisional and subject to change.

Case	County	Age	Gender	Travel related	Travel detail	Contact with a confirmed case	Jurisdiction	Date case counted
18,670	Palm Beach	87	Male	No		Unknown	FL resident	04/03/20
18,671	Palm Beach	43	Male	Yes	UNKNOWN COUNTRY	Unknown	FL resident	04/03/20
18,672	Palm Beach	47	Unknown	Unknown		Unknown	FL resident	04/03/20
18,673	Palm Beach	16	Male	Unknown		Unknown	FL resident	04/03/20
18,674	Palm Beach	40	Female	Unknown		Unknown	FL resident	04/03/20
18,675	Palm Beach	61	Male	Unknown		Unknown	FL resident	04/03/20
18,676	Palm Beach	50	Male	Unknown		Unknown	FL resident	04/03/20
18,677	Palm Beach	19	Female	Unknown		Unknown	FL resident	04/04/20
18,678	Palm Beach	43	Male	Unknown		Unknown	FL resident	04/04/20
18,679	Palm Beach	37	Female	Unknown		Unknown	FL resident	04/04/20
18,680	Palm Beach	48	Female	Unknown		Unknown	FL resident	04/04/20
18,681	Palm Beach	31	Female	Unknown		Unknown	FL resident	04/04/20
18,682	Palm Beach	30	Female	No		Yes	FL resident	04/04/20
18,683	Palm Beach	49	Male	Unknown		Unknown	FL resident	04/04/20
18,684	Palm Beach	75	Male	Yes	FL; NY	Yes	FL resident	04/04/20
18,685	Palm Beach	52	Male	Unknown		Unknown	FL resident	04/04/20
18,686	Palm Beach	29	Female	Unknown		Unknown	FL resident	04/04/20
18,687	Palm Beach	25	Female	Unknown		Unknown	FL resident	04/04/20
18,688	Palm Beach	74	Male	No		Yes	FL resident	04/04/20
18,689	Palm Beach	61	Female	Unknown		Yes	FL resident	04/04/20
18,690	Palm Beach	30	Female	Unknown		Unknown	FL resident	04/04/20
18,691	Palm Beach	34	Male	Unknown		Unknown	FL resident	04/04/20
18,692	Palm Beach	43	Female	Unknown		Unknown	FL resident	04/04/20
18,693	Palm Beach	85	Male	No		No	FL resident	04/04/20
18,694	Palm Beach	29	Male	Unknown		Unknown	FL resident	04/04/20
18,695	Palm Beach	57	Female	Unknown		Unknown	FL resident	04/04/20
18,696	Palm Beach	78	Female	No		No	FL resident	04/04/20
18,697	Palm Beach	30	Male	No		Unknown	FL resident	04/04/20
18,698	Palm Beach	38	Male	Unknown		Unknown	FL resident	04/04/20
18,699	Palm Beach	63	Female	Unknown		Unknown	FL resident	04/04/20
18,700	Palm Beach	51	Female	No		Yes	FL resident	04/04/20
18,701	Palm Beach	44	Female	Unknown		Yes	FL resident	04/04/20
18,702	Palm Beach	27	Male	No		Yes	FL resident	04/04/20
18,703	Palm Beach	51	Male	Unknown		Unknown	FL resident	04/04/20
18,704	Palm Beach	79	Female	Unknown			FL resident	04/04/20
18,705	Palm Beach	50	Female	No		Unknown	FL resident	04/04/20
18,706	Palm Beach	43	Female	Unknown		Unknown	FL resident	04/04/20
18,707	Palm Beach	47	Female	Unknown		Unknown	FL resident	04/04/20
18,708	Palm Beach	32	Male	Unknown		Yes	FL resident	04/04/20
18,709	Palm Beach	50	Female	Unknown		Unknown	FL resident	04/04/20
18,710	Palm Beach	45	Male	Unknown		Unknown	FL resident	04/04/20
18,711	Palm Beach	42	Female	Unknown		Unknown	FL resident	04/04/20
18,712	Palm Beach	68	Male	No		Unknown	FL resident	04/04/20
18,713	Palm Beach	84	Male	No		Yes	FL resident	04/04/20
18,714	Palm Beach	85	Male	Unknown			FL resident	04/04/20
18,715	Palm Beach	55	Male	Unknown		Unknown	FL resident	04/04/20
18,716	Palm Beach	54	Male	Unknown		Unknown	FL resident	04/04/20
18,717	Palm Beach	54	Female	Unknown		Unknown	FL resident	04/04/20
18,718	Palm Beach	45	Male	Unknown		Unknown	FL resident	04/04/20
18,719	Palm Beach	50	Male	Unknown		Unknown	FL resident	04/04/20
18,720	Palm Beach	21	Female	Unknown		Unknown	FL resident	04/04/20
18,721	Palm Beach	82	Female	No		Yes	FL resident	04/04/20
18,722	Palm Beach	69	Male	No		Unknown	FL resident	04/04/20
18,723	Palm Beach	70	Female	Unknown		Unknown	FL resident	04/04/20
18,724	Palm Beach	54	Male	Unknown		Unknown	FL resident	04/04/20
18,725	Palm Beach	53	Male	Unknown		Unknown	FL resident	04/04/20
18,726	Palm Beach	63	Female	Unknown		Unknown	FL resident	04/04/20
18,727	Palm Beach	35	Female	Unknown		Unknown	FL resident	04/04/20
18,728	Palm Beach	43	Female	Unknown		Unknown	FL resident	04/04/20
18,729	Palm Beach	35	Male	Unknown		Unknown	FL resident	04/04/20
18,730	Palm Beach	31	Male	Unknown		Unknown	FL resident	04/04/20
18,731	Palm Beach	50	Male	Unknown		Unknown	FL resident	04/04/20



# Coronavirus: line list of cases

Data verified as of Apr 15, 2020 at 10 AM

Data in this report are provisional and subject to change.

Case	County	Age	Gender	Travel related	Travel detail	Contact with a confirmed case	Jurisdiction	Date case counted
18,732	Palm Beach	22	Female	Unknown		Unknown	FL resident	04/04/20
18,733	Palm Beach	47	Male	Unknown		Unknown	FL resident	04/04/20
18,734	Palm Beach	60	Female	Unknown		Unknown	FL resident	04/04/20
18,735	Palm Beach	70	Male	No		Yes	FL resident	04/04/20
18,736	Palm Beach	75	Male	No		Unknown	FL resident	04/04/20
18,737	Palm Beach	92	Male	No		Unknown	FL resident	04/04/20
18,738	Palm Beach	75	Female	No		Yes	FL resident	04/04/20
18,739	Palm Beach	70	Female	Unknown			FL resident	04/04/20
18,740	Palm Beach	104	Male	No		Yes	FL resident	04/04/20
18,741	Palm Beach	65	Female	No		Unknown	FL resident	04/04/20
18,742	Palm Beach	29	Female	Unknown		Unknown	FL resident	04/04/20
18,743	Palm Beach	75	Male	No		Yes	FL resident	04/04/20
18,744	Palm Beach	30	Unknown	Unknown		Unknown	FL resident	04/04/20
18,745	Palm Beach	41	Male	Unknown		Unknown	FL resident	04/04/20
18,746	Palm Beach	80	Female	No		Yes	FL resident	04/04/20
18,747	Palm Beach	69	Male	No		Yes	FL resident	04/04/20
18,748	Palm Beach	39	Male	Unknown		Unknown	FL resident	04/04/20
18,749	Palm Beach	56	Female	Unknown		Yes	FL resident	04/04/20
18,750	Palm Beach	45	Female	Unknown		Unknown	FL resident	04/04/20
18,751	Palm Beach	44	Female	Yes	DOMINICAN REPUBLIC	No	FL resident	04/04/20
18,752	Palm Beach	78	Female	Unknown			FL resident	04/04/20
18,753	Palm Beach	57	Male	Unknown		Unknown	FL resident	04/04/20
18,754	Palm Beach	23	Female	Unknown		Unknown	FL resident	04/04/20
18,755	Palm Beach	50	Female	Unknown		Unknown	FL resident	04/04/20
18,756	Palm Beach	39	Male	Unknown		Unknown	FL resident	04/04/20
18,757	Palm Beach	46	Male	Unknown		Unknown	FL resident	04/04/20
18,758	Palm Beach	74	Female	No		Unknown	FL resident	04/04/20
18,759	Palm Beach	48	Male	Unknown		Unknown	FL resident	04/04/20
18,760	Palm Beach	60	Male	Unknown		Unknown	FL resident	04/04/20
18,761	Palm Beach	80	Female	No		Yes	FL resident	04/04/20
18,762	Palm Beach	50	Female	No		Yes	FL resident	04/04/20
18,763	Palm Beach	88	Female	No		Yes	FL resident	04/04/20
18,764	Palm Beach	69	Female	Unknown			FL resident	04/04/20
18,765	Palm Beach	47	Male	Unknown		Unknown	FL resident	04/04/20
18,766	Palm Beach	47	Male	Unknown		Unknown	FL resident	04/04/20
18,767	Palm Beach	35	Female	Unknown		Unknown	FL resident	04/04/20
18,768	Palm Beach	32	Male	Unknown		Unknown	FL resident	04/04/20
18,769	Palm Beach	58	Female	Yes	UNKNOWN COUNTRY	Unknown	FL resident	04/05/20
18,770	Palm Beach	40	Male	Unknown		Yes	FL resident	04/05/20
18,771	Palm Beach	64	Female	Unknown		Unknown	FL resident	04/05/20
18,772	Palm Beach	41	Male	Unknown		Unknown	FL resident	04/05/20
18,773	Palm Beach	51	Male	Unknown		Unknown	FL resident	04/05/20
18,774	Palm Beach	32	Female	Unknown		Unknown	FL resident	04/05/20
18,775	Palm Beach	78	Female	No		Unknown	FL resident	04/05/20
18,776	Palm Beach	56	Male	Unknown		Unknown	FL resident	04/05/20
18,777	Palm Beach	45	Female	Unknown		Unknown	FL resident	04/05/20
18,778	Palm Beach	46	Male	Unknown		Unknown	FL resident	04/05/20
18,779	Palm Beach	68	Male	Unknown			FL resident	04/05/20
18,780	Palm Beach	58	Male	Unknown		Unknown	FL resident	04/05/20
18,781	Palm Beach	88	Female	Unknown		Yes	FL resident	04/05/20
18,782	Palm Beach	44	Male	Unknown		Unknown	FL resident	04/05/20
18,783	Palm Beach	67	Male	Unknown			FL resident	04/05/20
18,784	Palm Beach	73	Male	Unknown			FL resident	04/05/20
18,785	Palm Beach	89	Female	Unknown		Unknown	FL resident	04/05/20
18,786	Palm Beach	37	Female	Unknown		Unknown	FL resident	04/05/20
18,787	Palm Beach	52	Male	Unknown		Unknown	FL resident	04/05/20
18,788	Palm Beach	24	Female	Unknown		Unknown	FL resident	04/05/20
18,789	Palm Beach	25	Male	Unknown		Unknown	FL resident	04/05/20
18,790	Palm Beach	32	Female	No		No	FL resident	04/05/20
18,791	Palm Beach	61	Male	No		Yes	FL resident	04/05/20
18,792	Palm Beach	75	Male	Unknown			FL resident	04/05/20
18,793	Palm Beach	71	Male	Unknown			FL resident	04/05/20

# Coronavirus: line list of cases

Data verified as of Apr 15, 2020 at 10 AM

Data in this report are provisional and subject to change.

Case	County	Age	Gender	Travel related	Travel detail	Contact with a confirmed case	Jurisdiction	Date case counted
18,794	Palm Beach	50	Female	Unknown		Unknown	FL resident	04/05/20
18,795	Palm Beach	56	Male	Unknown		Unknown	FL resident	04/05/20
18,796	Palm Beach	79	Female	Unknown		Unknown	FL resident	04/05/20
18,797	Palm Beach	21	Female	Unknown		Unknown	FL resident	04/05/20
18,798	Palm Beach	53	Male	Unknown		Unknown	FL resident	04/05/20
18,799	Palm Beach	45	Male	Unknown		Unknown	FL resident	04/05/20
18,800	Palm Beach	67	Male	Unknown			FL resident	04/05/20
18,801	Palm Beach	23	Female	Unknown		Unknown	FL resident	04/05/20
18,802	Palm Beach	69	Male	Unknown			FL resident	04/05/20
18,803	Palm Beach	78	Female	Unknown			FL resident	04/05/20
18,804	Palm Beach	33	Male	No		Unknown	FL resident	04/05/20
18,805	Palm Beach	39	Male	Unknown		Unknown	FL resident	04/05/20
18,806	Palm Beach	48	Male	Unknown		Unknown	FL resident	04/05/20
18,807	Palm Beach	84	Male	Unknown			FL resident	04/05/20
18,808	Palm Beach	36	Male	Unknown		Unknown	FL resident	04/05/20
18,809	Palm Beach	87	Male	Unknown			FL resident	04/05/20
18,810	Palm Beach	45	Male	Unknown		Unknown	FL resident	04/05/20
18,811	Palm Beach	65	Male	No			FL resident	04/05/20
18,812	Palm Beach	84	Female	No			FL resident	04/05/20
18,813	Palm Beach	39	Male	Unknown		Unknown	FL resident	04/05/20
18,814	Palm Beach	68	Female	Unknown			FL resident	04/05/20
18,815	Palm Beach	44	Male	Unknown		Unknown	FL resident	04/05/20
18,816	Palm Beach	74	Female	Unknown			FL resident	04/06/20
18,817	Palm Beach	84	Female	Unknown			FL resident	04/06/20
18,818	Palm Beach	61	Male	Unknown		Unknown	FL resident	04/06/20
18,819	Palm Beach	40	Female	Unknown		Unknown	FL resident	04/06/20
18,820	Palm Beach	36	Female	Unknown		Unknown	FL resident	04/06/20
18,821	Palm Beach	28	Female	Unknown		Unknown	FL resident	04/06/20
18,822	Palm Beach	50	Male	Unknown		Unknown	FL resident	04/06/20
18,823	Palm Beach	69	Male	Unknown			FL resident	04/06/20
18,824	Palm Beach	46	Male	Unknown		Unknown	FL resident	04/06/20
18,825	Palm Beach	84	Male	No		Yes	FL resident	04/06/20
18,826	Palm Beach	28	Female	Unknown		Unknown	FL resident	04/06/20
18,827	Palm Beach	66	Female	Unknown		Unknown	FL resident	04/06/20
18,828	Palm Beach	54	Female	Unknown		Unknown	FL resident	04/06/20
18,829	Palm Beach	63	Male	Unknown		Unknown	FL resident	04/06/20
18,830	Palm Beach	83	Female	Unknown			FL resident	04/06/20
18,831	Palm Beach	41	Female	Unknown		Unknown	FL resident	04/06/20
18,832	Palm Beach	33	Male	Unknown		Unknown	FL resident	04/06/20
18,833	Palm Beach	63	Male	Unknown		Unknown	FL resident	04/06/20
18,834	Palm Beach	11	Female	No		Unknown	FL resident	04/06/20
18,835	Palm Beach	40	Male	Unknown		Unknown	FL resident	04/06/20
18,836	Palm Beach	80	Female	Unknown			FL resident	04/06/20
18,837	Palm Beach	43	Female	Unknown		Unknown	FL resident	04/06/20
18,838	Palm Beach	46	Male	No		No	FL resident	04/06/20
18,839	Palm Beach	32	Male	Unknown		Unknown	FL resident	04/06/20
18,840	Palm Beach	22	Male	Unknown		Unknown	FL resident	04/06/20
18,841	Palm Beach	34	Male	Unknown		Unknown	FL resident	04/06/20
18,842	Palm Beach	56	Female	Unknown		Unknown	FL resident	04/06/20
18,843	Palm Beach	34	Female	Unknown		Unknown	FL resident	04/06/20
18,844	Palm Beach	21	Female	Unknown		Unknown	FL resident	04/06/20
18,845	Palm Beach	46	Male	Unknown		Unknown	FL resident	04/06/20
18,846	Palm Beach	67	Female	Yes	FL; NY	Yes	FL resident	04/06/20
18,847	Palm Beach	82	Male	Unknown			FL resident	04/06/20
18,848	Palm Beach	39	Female	Unknown		Unknown	FL resident	04/06/20
18,849	Palm Beach	75	Male	Unknown		Yes	FL resident	04/06/20
18,850	Palm Beach	55	Female	Unknown		Unknown	FL resident	04/06/20
18,851	Palm Beach	65	Female	Unknown		Yes	FL resident	04/06/20
18,852	Palm Beach	51	Female	Unknown		Unknown	FL resident	04/06/20
18,853	Palm Beach	29	Female	Unknown		Unknown	FL resident	04/06/20
18,854	Palm Beach	58	Male	Unknown		Yes	FL resident	04/06/20
18,855	Palm Beach	64	Female	Unknown		Unknown	FL resident	04/06/20

# Coronavirus: line list of cases

Data verified as of Apr 15, 2020 at 10 AM

Data in this report are provisional and subject to change.

Case	County	Age	Gender	Travel related	Travel detail	Contact with a confirmed case	Jurisdiction	Date case counted
18,856	Palm Beach	43	Female	Unknown		Unknown	FL resident	04/06/20
18,857	Palm Beach	37	Female	Unknown		Unknown	FL resident	04/06/20
18,858	Palm Beach	21	Female	Unknown		Unknown	FL resident	04/06/20
18,859	Palm Beach	62	Male	Unknown		Unknown	FL resident	04/06/20
18,860	Palm Beach	50	Female	Unknown		Unknown	FL resident	04/06/20
18,861	Palm Beach	40	Female	Unknown		Unknown	FL resident	04/06/20
18,862	Palm Beach	49	Female	Unknown		Unknown	FL resident	04/06/20
18,863	Palm Beach	36	Female	Unknown		Unknown	FL resident	04/06/20
18,864	Palm Beach	88	Male	Unknown		Unknown	FL resident	04/06/20
18,865	Palm Beach	81	Male	Unknown		Unknown	FL resident	04/06/20
18,866	Palm Beach	72	Female	Unknown		Unknown	FL resident	04/06/20
18,867	Palm Beach	53	Female	Unknown		Unknown	FL resident	04/06/20
18,868	Palm Beach	77	Male	Unknown		Unknown	FL resident	04/06/20
18,869	Palm Beach	86	Female	Unknown		Yes	FL resident	04/06/20
18,870	Palm Beach	68	Female	Unknown		Unknown	FL resident	04/06/20
18,871	Palm Beach	56	Female	Unknown		Unknown	FL resident	04/06/20
18,872	Palm Beach	74	Male	Unknown		Unknown	FL resident	04/06/20
18,873	Palm Beach	46	Male	Unknown		Unknown	FL resident	04/06/20
18,874	Palm Beach	64	Male	Unknown		Unknown	FL resident	04/06/20
18,875	Palm Beach	28	Female	Unknown		Unknown	FL resident	04/06/20
18,876	Palm Beach	43	Male	Unknown		Unknown	FL resident	04/06/20
18,877	Palm Beach	65	Male	Unknown		Unknown	FL resident	04/06/20
18,878	Palm Beach	75	Male	Unknown		Unknown	FL resident	04/06/20
18,879	Palm Beach		Unknown	Unknown		Unknown	FL resident	04/06/20
18,880	Palm Beach	89	Male	Unknown		Unknown	FL resident	04/06/20
18,881	Palm Beach	80	Female	No		Yes	FL resident	04/06/20
18,882	Palm Beach	78	Male	Unknown		Unknown	FL resident	04/06/20
18,883	Palm Beach	44	Female	Unknown		Unknown	FL resident	04/06/20
18,884	Palm Beach	42	Unknown	Unknown		Unknown	FL resident	04/06/20
18,885	Palm Beach	82	Male	Unknown		No	FL resident	04/07/20
18,886	Palm Beach	80	Female	Unknown		No	FL resident	04/07/20
18,887	Palm Beach	1	Male	Unknown		Unknown	FL resident	04/07/20
18,888	Palm Beach	80	Male	Unknown		Unknown	FL resident	04/07/20
18,889	Palm Beach	47	Female	Unknown		Unknown	FL resident	04/07/20
18,890	Palm Beach	32	Male	Unknown		Unknown	FL resident	04/07/20
18,891	Palm Beach	60	Female	Unknown		Unknown	FL resident	04/07/20
18,892	Palm Beach	51	Male	Unknown		Unknown	FL resident	04/07/20
18,893	Palm Beach	48	Female	Unknown		Unknown	FL resident	04/07/20
18,894	Palm Beach	41	Male	Unknown		Unknown	FL resident	04/07/20
18,895	Palm Beach	38	Male	Unknown		Unknown	FL resident	04/07/20
18,896	Palm Beach	59	Male	Unknown		Unknown	FL resident	04/07/20
18,897	Palm Beach	78	Male	Unknown		Unknown	FL resident	04/07/20
18,898	Palm Beach	40	Male	Unknown		Unknown	FL resident	04/07/20
18,899	Palm Beach	38	Male	Unknown		Unknown	FL resident	04/07/20
18,900	Palm Beach	33	Male	Unknown		Unknown	FL resident	04/07/20
18,901	Palm Beach	41	Female	Unknown		Unknown	FL resident	04/07/20
18,902	Palm Beach	77	Female	Unknown		Unknown	FL resident	04/07/20
18,903	Palm Beach	70	Male	No		Yes	FL resident	04/07/20
18,904	Palm Beach	34	Male	Unknown		Unknown	FL resident	04/07/20
18,905	Palm Beach	25	Male	Unknown		Unknown	FL resident	04/07/20
18,906	Palm Beach	57	Male	Unknown		Unknown	FL resident	04/07/20
18,907	Palm Beach	66	Female	Unknown		Unknown	FL resident	04/07/20
18,908	Palm Beach	42	Female	No		Yes	FL resident	04/07/20
18,909	Palm Beach	32	Female	Unknown		Unknown	FL resident	04/07/20
18,910	Palm Beach	53	Male	Unknown		Unknown	FL resident	04/07/20
18,911	Palm Beach	63	Female	Unknown		Unknown	FL resident	04/07/20
18,912	Palm Beach	48	Female	No		Yes	FL resident	04/07/20
18,913	Palm Beach	49	Female	No		Unknown	FL resident	04/07/20
18,914	Palm Beach	42	Male	No		Unknown	FL resident	04/07/20
18,915	Palm Beach	78	Female	Unknown		Unknown	FL resident	04/07/20
18,916	Palm Beach	63	Female	No		Unknown	FL resident	04/07/20
18,917	Palm Beach	90	Male	No		No	FL resident	04/07/20

# Coronavirus: line list of cases

Data verified as of Apr 15, 2020 at 10 AM

Data in this report are provisional and subject to change.

Case	County	Age	Gender	Travel related	Travel detail	Contact with a confirmed case	Jurisdiction	Date case counted
18,918	Palm Beach	86	Male	No		Unknown	FL resident	04/07/20
18,919	Palm Beach	29	Male	No		Unknown	FL resident	04/07/20
18,920	Palm Beach	27	Female	No		Yes	FL resident	04/07/20
18,921	Palm Beach	10	Male	Unknown		Unknown	FL resident	04/07/20
18,922	Palm Beach	80	Male	Unknown			FL resident	04/07/20
18,923	Palm Beach	35	Female	Unknown		Unknown	FL resident	04/07/20
18,924	Palm Beach	67	Male	Yes	NY	No	FL resident	04/07/20
18,925	Palm Beach	24	Female	No		Unknown	FL resident	04/07/20
18,926	Palm Beach	52	Female	No		Unknown	FL resident	04/07/20
18,927	Palm Beach	89	Male	No		Unknown	FL resident	04/07/20
18,928	Palm Beach	67	Female	Unknown		Unknown	FL resident	04/07/20
18,929	Palm Beach	61	Male	No		Unknown	FL resident	04/07/20
18,930	Palm Beach	48	Female	Unknown		Unknown	FL resident	04/07/20
18,931	Palm Beach	50	Female	Unknown		Unknown	FL resident	04/07/20
18,932	Palm Beach	43	Female	Unknown		Unknown	FL resident	04/07/20
18,933	Palm Beach	84	Male	Unknown			FL resident	04/07/20
18,934	Palm Beach	65	Female	Unknown			FL resident	04/07/20
18,935	Palm Beach	71	Male	Unknown		Unknown	FL resident	04/07/20
18,936	Palm Beach	66	Female	Unknown			FL resident	04/07/20
18,937	Palm Beach	26	Female	Unknown		Unknown	FL resident	04/07/20
18,938	Palm Beach	46	Male	Unknown		Unknown	FL resident	04/07/20
18,939	Palm Beach	92	Female	No		Unknown	FL resident	04/07/20
18,940	Palm Beach	25	Female	No		Yes	FL resident	04/07/20
18,941	Palm Beach	93	Female	No		Yes	FL resident	04/07/20
18,942	Palm Beach	69	Male	Unknown			FL resident	04/07/20
18,943	Palm Beach	64	Female	Unknown		Unknown	FL resident	04/07/20
18,944	Palm Beach	36	Female	No		Yes	FL resident	04/07/20
18,945	Palm Beach	56	Male	Unknown		Unknown	FL resident	04/07/20
18,946	Palm Beach	35	Female	Unknown		Unknown	FL resident	04/07/20
18,947	Palm Beach	35	Male	Unknown		Unknown	FL resident	04/08/20
18,948	Palm Beach	71	Male	Unknown			FL resident	04/08/20
18,949	Palm Beach	39	Male	No		Unknown	FL resident	04/08/20
18,950	Palm Beach	44	Male	Unknown		Unknown	FL resident	04/08/20
18,951	Palm Beach	27	Female	Unknown		Unknown	FL resident	04/08/20
18,952	Palm Beach	20	Female	Unknown		Unknown	FL resident	04/08/20
18,953	Palm Beach	26	Male	Unknown		Unknown	FL resident	04/08/20
18,954	Palm Beach	25	Female	Unknown		Unknown	FL resident	04/08/20
18,955	Palm Beach	60	Female	Unknown		Unknown	FL resident	04/08/20
18,956	Palm Beach	75	Male	Unknown			FL resident	04/08/20
18,957	Palm Beach	7	Female	Unknown		Unknown	FL resident	04/08/20
18,958	Palm Beach	57	Male	Unknown		Unknown	FL resident	04/08/20
18,959	Palm Beach	59	Male	Unknown		Unknown	FL resident	04/08/20
18,960	Palm Beach	42	Male	Unknown		Unknown	FL resident	04/08/20
18,961	Palm Beach	66	Male	Unknown			FL resident	04/08/20
18,962	Palm Beach	31	Male	Unknown		Unknown	FL resident	04/08/20
18,963	Palm Beach	25	Male	Unknown		Unknown	FL resident	04/08/20
18,964	Palm Beach	22	Female	Unknown		Unknown	FL resident	04/08/20
18,965	Palm Beach	50	Female	Yes	TN	Yes	FL resident	04/08/20
18,966	Palm Beach	55	Male	Unknown		Unknown	FL resident	04/08/20
18,967	Palm Beach	49	Female	Unknown		Unknown	FL resident	04/08/20
18,968	Palm Beach	31	Female	Unknown		Unknown	FL resident	04/08/20
18,969	Palm Beach	34	Male	Unknown		Unknown	FL resident	04/08/20
18,970	Palm Beach	52	Female	No		No	FL resident	04/08/20
18,971	Palm Beach	50	Male	No		Unknown	FL resident	04/08/20
18,972	Palm Beach	60	Male	No		No	FL resident	04/08/20
18,973	Palm Beach	42	Male	No		Unknown	FL resident	04/08/20
18,974	Palm Beach	82	Female	No		Unknown	FL resident	04/08/20
18,975	Palm Beach	33	Male	No		Unknown	FL resident	04/08/20
18,976	Palm Beach	46	Female	No		Unknown	FL resident	04/08/20
18,977	Palm Beach	32	Female	No		Yes	FL resident	04/08/20
18,978	Palm Beach	48	Male	Unknown		Unknown	FL resident	04/08/20
18,979	Palm Beach	51	Male	Unknown		Unknown	FL resident	04/08/20

# Coronavirus: line list of cases

Data verified as of Apr 15, 2020 at 10 AM

Data in this report are provisional and subject to change.

Case	County	Age	Gender	Travel related	Travel detail	Contact with a confirmed case	Jurisdiction	Date case counted
18,980	Palm Beach	50	Female	No		Unknown	FL resident	04/08/20
18,981	Palm Beach	77	Male	Unknown		Yes	FL resident	04/08/20
18,982	Palm Beach	77	Female	Unknown		Yes	FL resident	04/08/20
18,983	Palm Beach	20	Female	No		Yes	FL resident	04/08/20
18,984	Palm Beach	23	Female	Unknown		Unknown	FL resident	04/08/20
18,985	Palm Beach	52	Female	No		Yes	FL resident	04/08/20
18,986	Palm Beach	35	Female	No		Unknown	FL resident	04/08/20
18,987	Palm Beach	56	Female	No		Yes	FL resident	04/08/20
18,988	Palm Beach	31	Male	No		Unknown	FL resident	04/08/20
18,989	Palm Beach	77	Male	Unknown			FL resident	04/08/20
18,990	Palm Beach	88	Male	No		Unknown	FL resident	04/08/20
18,991	Palm Beach	59	Female	Unknown		Unknown	FL resident	04/08/20
18,992	Palm Beach	62	Female	Unknown		Unknown	FL resident	04/08/20
18,993	Palm Beach	68	Male	No		Yes	FL resident	04/08/20
18,994	Palm Beach	70	Female	No		Yes	FL resident	04/08/20
18,995	Palm Beach	62	Female	Unknown		Unknown	FL resident	04/08/20
18,996	Palm Beach	80	Female	No		Unknown	FL resident	04/08/20
18,997	Palm Beach	59	Male	No		Unknown	FL resident	04/08/20
18,998	Palm Beach	61	Female	No		Unknown	FL resident	04/08/20
18,999	Palm Beach	53	Female	Unknown		Unknown	FL resident	04/08/20
19,000	Palm Beach	76	Female	Unknown			FL resident	04/08/20
19,001	Palm Beach	32	Female	Unknown		Unknown	FL resident	04/08/20
19,002	Palm Beach	77	Female	Unknown			FL resident	04/08/20
19,003	Palm Beach	71	Male	Unknown			FL resident	04/08/20
19,004	Palm Beach	56	Female	No		Unknown	FL resident	04/08/20
19,005	Palm Beach	16	Female	No		Unknown	FL resident	04/08/20
19,006	Palm Beach	95	Female	No		Unknown	FL resident	04/08/20
19,007	Palm Beach	99	Male	No		Unknown	FL resident	04/08/20
19,008	Palm Beach	42	Male	Unknown		No	FL resident	04/08/20
19,009	Palm Beach	89	Female	No		Unknown	FL resident	04/08/20
19,010	Palm Beach	52	Female	No		Unknown	FL resident	04/08/20
19,011	Palm Beach	96	Male	No		Unknown	FL resident	04/08/20
19,012	Palm Beach	63	Male	No		Unknown	FL resident	04/08/20
19,013	Palm Beach	88	Female	No		Unknown	FL resident	04/08/20
19,014	Palm Beach	90	Female	No		Unknown	FL resident	04/08/20
19,015	Palm Beach	100	Female	No		Unknown	FL resident	04/08/20
19,016	Palm Beach	47	Female	No		Unknown	FL resident	04/08/20
19,017	Palm Beach	76	Male	Unknown			FL resident	04/08/20
19,018	Palm Beach	97	Female	Unknown		Unknown	FL resident	04/09/20
19,019	Palm Beach	40	Female	Unknown		Unknown	FL resident	04/09/20
19,020	Palm Beach	44	Female	Unknown		Unknown	FL resident	04/09/20
19,021	Palm Beach	37	Male	Unknown		Unknown	FL resident	04/09/20
19,022	Palm Beach	65	Female	Unknown			FL resident	04/09/20
19,023	Palm Beach	30	Female	Unknown		Unknown	FL resident	04/09/20
19,024	Palm Beach	55	Female	Unknown		Unknown	FL resident	04/09/20
19,025	Palm Beach	43	Male	Unknown		Unknown	FL resident	04/09/20
19,026	Palm Beach	32	Female	Unknown		Unknown	FL resident	04/09/20
19,027	Palm Beach	30	Female	Unknown		Unknown	FL resident	04/09/20
19,028	Palm Beach	53	Male	Unknown		Unknown	FL resident	04/09/20
19,029	Palm Beach	84	Male	Unknown			FL resident	04/09/20
19,030	Palm Beach	50	Male	Unknown		Unknown	FL resident	04/09/20
19,031	Palm Beach	54	Male	Unknown		Unknown	FL resident	04/09/20
19,032	Palm Beach	34	Male	Unknown		Unknown	FL resident	04/09/20
19,033	Palm Beach	47	Male	Unknown		Unknown	FL resident	04/09/20
19,034	Palm Beach	38	Female	Unknown		Unknown	FL resident	04/09/20
19,035	Palm Beach	70	Male	Unknown			FL resident	04/09/20
19,036	Palm Beach	28	Male	Unknown		Unknown	FL resident	04/09/20
19,037	Palm Beach	26	Female	Unknown		Unknown	FL resident	04/09/20
19,038	Palm Beach	32	Female	Unknown		Unknown	FL resident	04/09/20
19,039	Palm Beach	84	Male	No		Unknown	FL resident	04/09/20
19,040	Palm Beach	80	Male	No		No	FL resident	04/09/20
19,041	Palm Beach	63	Male	Unknown		Unknown	FL resident	04/09/20

# Coronavirus: line list of cases

Data verified as of Apr 15, 2020 at 10 AM

Data in this report are provisional and subject to change.

Case	County	Age	Gender	Travel related	Travel detail	Contact with a confirmed case	Jurisdiction	Date case counted
19,042	Palm Beach	74	Female	No		No	FL resident	04/09/20
19,043	Palm Beach	50	Female	Unknown		Unknown	FL resident	04/09/20
19,044	Palm Beach	74	Female	Unknown			FL resident	04/09/20
19,045	Palm Beach	38	Male	Unknown		Unknown	FL resident	04/09/20
19,046	Palm Beach	53	Male	No		No	FL resident	04/09/20
19,047	Palm Beach	23	Male	Unknown		Unknown	FL resident	04/09/20
19,048	Palm Beach	29	Female	Unknown		Unknown	FL resident	04/09/20
19,049	Palm Beach	70	Male	Unknown			FL resident	04/09/20
19,050	Palm Beach	58	Male	Unknown		Unknown	FL resident	04/09/20
19,051	Palm Beach	67	Female	Unknown			FL resident	04/09/20
19,052	Palm Beach	40	Female	Unknown		Unknown	FL resident	04/09/20
19,053	Palm Beach	65	Male	Unknown			FL resident	04/09/20
19,054	Palm Beach	55	Male	Unknown		Unknown	FL resident	04/09/20
19,055	Palm Beach	45	Female	Unknown		Unknown	FL resident	04/09/20
19,056	Palm Beach	66	Female	Unknown			FL resident	04/09/20
19,057	Palm Beach	58	Female	Unknown		Unknown	FL resident	04/09/20
19,058	Palm Beach	28	Female	Unknown		Unknown	FL resident	04/09/20
19,059	Palm Beach	40	Female	Unknown		Unknown	FL resident	04/09/20
19,060	Palm Beach	49	Male	Unknown		Unknown	FL resident	04/09/20
19,061	Palm Beach	36	Male	Unknown		Unknown	FL resident	04/09/20
19,062	Palm Beach	60	Female	Unknown		Unknown	FL resident	04/09/20
19,063	Palm Beach	42	Male	No		No	FL resident	04/09/20
19,064	Palm Beach	65	Female	No		Yes	FL resident	04/09/20
19,065	Palm Beach	50	Female	Unknown		Unknown	FL resident	04/09/20
19,066	Palm Beach	58	Female	No		No	FL resident	04/09/20
19,067	Palm Beach	72	Male	Unknown		Unknown	FL resident	04/09/20
19,068	Palm Beach	70	Male	Unknown		No	FL resident	04/09/20
19,069	Palm Beach	36	Male	Unknown		Unknown	FL resident	04/09/20
19,070	Palm Beach	22	Female	Unknown		Unknown	FL resident	04/09/20
19,071	Palm Beach	82	Female	Unknown			FL resident	04/09/20
19,072	Palm Beach	37	Male	Unknown		Unknown	FL resident	04/09/20
19,073	Palm Beach	42	Female	Unknown		Unknown	FL resident	04/09/20
19,074	Palm Beach	41	Male	Unknown		Unknown	FL resident	04/09/20
19,075	Palm Beach	57	Male	Unknown		Unknown	FL resident	04/09/20
19,076	Palm Beach	65	Male	Unknown		No	FL resident	04/09/20
19,077	Palm Beach	73	Female	Unknown			FL resident	04/09/20
19,078	Palm Beach	61	Female	Unknown		Unknown	FL resident	04/09/20
19,079	Palm Beach	86	Female	Unknown			FL resident	04/09/20
19,080	Palm Beach	79	Male	Unknown			FL resident	04/09/20
19,081	Palm Beach	67	Male	Unknown			FL resident	04/09/20
19,082	Palm Beach	39	Male	Unknown		Unknown	FL resident	04/09/20
19,083	Palm Beach	82	Male	Unknown			FL resident	04/09/20
19,084	Palm Beach	76	Female	Unknown		Unknown	FL resident	04/09/20
19,085	Palm Beach	57	Male	Unknown		Unknown	FL resident	04/09/20
19,086	Palm Beach	61	Male	Unknown		Unknown	FL resident	04/09/20
19,087	Palm Beach	72	Female	Unknown		Unknown	FL resident	04/09/20
19,088	Palm Beach	69	Female	Unknown		Unknown	FL resident	04/09/20
19,089	Palm Beach	82	Male	Unknown		Yes	FL resident	04/09/20
19,090	Palm Beach	50	Male	Unknown		Yes	FL resident	04/09/20
19,091	Palm Beach	70	Female	Unknown		Yes	FL resident	04/09/20
19,092	Palm Beach	75	Female	Unknown			FL resident	04/09/20
19,093	Palm Beach	84	Female	Unknown		Unknown	FL resident	04/09/20
19,094	Palm Beach	54	Female	No		Yes	FL resident	04/09/20
19,095	Palm Beach	33	Female	No		No	FL resident	04/09/20
19,096	Palm Beach	32	Female	No		Yes	FL resident	04/09/20
19,097	Palm Beach	68	Male	No		Yes	FL resident	04/09/20
19,098	Palm Beach	78	Male	Unknown			FL resident	04/09/20
19,099	Palm Beach	82	Male	Unknown			FL resident	04/09/20
19,100	Palm Beach	43	Female	Unknown		Unknown	FL resident	04/09/20
19,101	Palm Beach	51	Male	Unknown		Unknown	FL resident	04/09/20
19,102	Palm Beach	71	Female	No		Unknown	FL resident	04/09/20
19,103	Palm Beach	69	Male	Unknown		Unknown	FL resident	04/09/20



# Coronavirus: line list of cases

Data verified as of Apr 15, 2020 at 10 AM

Data in this report are provisional and subject to change.

Case	County	Age	Gender	Travel related	Travel detail	Contact with a confirmed case	Jurisdiction	Date case counted
19,104	Palm Beach	86	Female	Unknown			FL resident	04/09/20
19,105	Palm Beach	61	Male	Unknown		Unknown	FL resident	04/09/20
19,106	Palm Beach	78	Female	Unknown			FL resident	04/09/20
19,107	Palm Beach	14	Female	Unknown		Unknown	FL resident	04/09/20
19,108	Palm Beach	13	Female	Unknown		Unknown	FL resident	04/09/20
19,109	Palm Beach	46	Female	No		Unknown	FL resident	04/09/20
19,110	Palm Beach	68	Male	Unknown		Yes	FL resident	04/09/20
19,111	Palm Beach	36	Female	No		Yes	FL resident	04/09/20
19,112	Palm Beach	57	Female	Unknown		Unknown	FL resident	04/09/20
19,113	Palm Beach	23	Female	Unknown		Unknown	FL resident	04/09/20
19,114	Palm Beach	51	Female	Unknown		Unknown	FL resident	04/09/20
19,115	Palm Beach	59	Male	Unknown		Unknown	FL resident	04/09/20
19,116	Palm Beach	79	Female	No		Yes	FL resident	04/09/20
19,117	Palm Beach	74	Male	Unknown		Unknown	FL resident	04/09/20
19,118	Palm Beach	44	Female	No		Unknown	FL resident	04/09/20
19,119	Palm Beach	41	Female	No		Unknown	FL resident	04/09/20
19,120	Palm Beach	96	Female	No		Yes	FL resident	04/09/20
19,121	Palm Beach	91	Female	No		Yes	FL resident	04/09/20
19,122	Palm Beach	83	Female	No		Yes	FL resident	04/09/20
19,123	Palm Beach	91	Male	No		Yes	FL resident	04/09/20
19,124	Palm Beach	38	Male	Unknown		Unknown	FL resident	04/09/20
19,125	Palm Beach	73	Female	Unknown		Unknown	FL resident	04/09/20
19,126	Palm Beach	36	Male	Unknown		Unknown	FL resident	04/10/20
19,127	Palm Beach	35	Female	Unknown		Unknown	FL resident	04/10/20
19,128	Palm Beach	66	Female	Unknown			FL resident	04/10/20
19,129	Palm Beach	25	Female	Unknown		Unknown	FL resident	04/10/20
19,130	Palm Beach	56	Female	Unknown		Unknown	FL resident	04/10/20
19,131	Palm Beach	39	Female	Unknown		Unknown	FL resident	04/10/20
19,132	Palm Beach	64	Female	Unknown		Unknown	FL resident	04/10/20
19,133	Palm Beach	61	Male	Unknown		Unknown	FL resident	04/10/20
19,134	Palm Beach	81	Female	Unknown			FL resident	04/10/20
19,135	Palm Beach	29	Female	Unknown		Unknown	FL resident	04/10/20
19,136	Palm Beach	48	Male	Unknown		Yes	FL resident	04/10/20
19,137	Palm Beach	76	Female	Unknown			FL resident	04/10/20
19,138	Palm Beach	82	Female	Unknown			FL resident	04/10/20
19,139	Palm Beach	25	Male	Unknown		Unknown	FL resident	04/10/20
19,140	Palm Beach	41	Male	Unknown		Unknown	FL resident	04/10/20
19,141	Palm Beach	54	Male	Unknown		Unknown	FL resident	04/10/20
19,142	Palm Beach	59	Male	Unknown		Unknown	FL resident	04/10/20
19,143	Palm Beach	26	Male	Unknown		Unknown	FL resident	04/10/20
19,144	Palm Beach	52	Male	Unknown		Unknown	FL resident	04/10/20
19,145	Palm Beach	66	Female	Unknown			FL resident	04/10/20
19,146	Palm Beach	28	Unknown	No		Unknown	FL resident	04/10/20
19,147	Palm Beach	58	Female	No		Yes	FL resident	04/10/20
19,148	Palm Beach	80	Unknown	Unknown			FL resident	04/10/20
19,149	Palm Beach	59	Unknown	Unknown		Unknown	FL resident	04/10/20
19,150	Palm Beach	58	Female	Unknown		Unknown	FL resident	04/10/20
19,151	Palm Beach	65	Male	Unknown			FL resident	04/10/20
19,152	Palm Beach	50	Female	Unknown		Unknown	FL resident	04/10/20
19,153	Palm Beach	54	Male	Unknown		Unknown	FL resident	04/10/20
19,154	Palm Beach	35	Female	No		Unknown	FL resident	04/10/20
19,155	Palm Beach	76	Male	Unknown			FL resident	04/10/20
19,156	Palm Beach	52	Female	Unknown		Unknown	FL resident	04/10/20
19,157	Palm Beach	68	Female	Unknown			FL resident	04/10/20
19,158	Palm Beach	25	Male	Unknown		Unknown	FL resident	04/10/20
19,159	Palm Beach	64	Female	Unknown		Unknown	FL resident	04/10/20
19,160	Palm Beach	52	Male	Unknown		Unknown	FL resident	04/10/20
19,161	Palm Beach	49	Male	Unknown		Unknown	FL resident	04/10/20
19,162	Palm Beach	38	Male	Unknown		Unknown	FL resident	04/10/20
19,163	Palm Beach	64	Male	Unknown		Unknown	FL resident	04/10/20
19,164	Palm Beach	69	Male	No		Yes	FL resident	04/10/20
19,165	Palm Beach	61	Female	Yes	FL; MI	Yes	FL resident	04/10/20



# Coronavirus: line list of cases

Data verified as of Apr 15, 2020 at 10 AM

Data in this report are provisional and subject to change.

Case	County	Age	Gender	Travel related	Travel detail	Contact with a confirmed case	Jurisdiction	Date case counted
19,166	Palm Beach	22	Female	No		Unknown	FL resident	04/10/20
19,167	Palm Beach	85	Male	No		Yes	FL resident	04/10/20
19,168	Palm Beach	23	Female	Unknown		Unknown	FL resident	04/10/20
19,169	Palm Beach	66	Male	Unknown			FL resident	04/10/20
19,170	Palm Beach	65	Female	Unknown			FL resident	04/10/20
19,171	Palm Beach	62	Male	No		Unknown	FL resident	04/10/20
19,172	Palm Beach	73	Male	Unknown			FL resident	04/10/20
19,173	Palm Beach	85	Male	Unknown			FL resident	04/10/20
19,174	Palm Beach	79	Male	No		Unknown	FL resident	04/10/20
19,175	Palm Beach	82	Male	No		Unknown	FL resident	04/10/20
19,176	Palm Beach	35	Male	Unknown		Unknown	FL resident	04/10/20
19,177	Palm Beach	24	Male	No		Unknown	FL resident	04/10/20
19,178	Palm Beach	24	Male	No		Yes	FL resident	04/10/20
19,179	Palm Beach	94	Female	Yes	NY	Yes	FL resident	04/10/20
19,180	Palm Beach	78	Female	No		No	FL resident	04/10/20
19,181	Palm Beach	44	Male	Unknown		Unknown	FL resident	04/10/20
19,182	Palm Beach	55	Male	Unknown		Unknown	FL resident	04/10/20
19,183	Palm Beach	52	Male	Unknown		Unknown	FL resident	04/10/20
19,184	Palm Beach	66	Male	No		Yes	FL resident	04/10/20
19,185	Palm Beach	40	Male	Unknown		Unknown	FL resident	04/10/20
19,186	Palm Beach	51	Female	Unknown		Unknown	FL resident	04/10/20
19,187	Palm Beach	42	Female	Unknown		Unknown	FL resident	04/10/20
19,188	Palm Beach	65	Male	No		No	FL resident	04/10/20
19,189	Palm Beach	82	Female	Unknown			FL resident	04/10/20
19,190	Palm Beach	86	Male	Unknown			FL resident	04/10/20
19,191	Palm Beach	91	Male	Unknown			FL resident	04/10/20
19,192	Palm Beach	28	Female	Unknown		Unknown	FL resident	04/10/20
19,193	Palm Beach	86	Female	No		Unknown	FL resident	04/10/20
19,194	Palm Beach	86	Male	No		Yes	FL resident	04/10/20
19,195	Palm Beach	23	Female	Unknown		Unknown	FL resident	04/11/20
19,196	Palm Beach	60	Female	Unknown		Unknown	FL resident	04/11/20
19,197	Palm Beach	51	Female	Unknown		Unknown	FL resident	04/11/20
19,198	Palm Beach	63	Male	Unknown		Unknown	FL resident	04/11/20
19,199	Palm Beach	56	Female	Unknown		Unknown	FL resident	04/11/20
19,200	Palm Beach	66	Male	Unknown		Unknown	FL resident	04/11/20
19,201	Palm Beach	73	Male	Unknown		Unknown	FL resident	04/11/20
19,202	Palm Beach	49	Male	Unknown		Unknown	FL resident	04/11/20
19,203	Palm Beach	1	Female	Unknown		Yes	FL resident	04/11/20
19,204	Palm Beach	33	Female	Unknown		Yes	FL resident	04/11/20
19,205	Palm Beach	66	Male	Unknown		Unknown	FL resident	04/11/20
19,206	Palm Beach	91	Female	Unknown		Unknown	FL resident	04/11/20
19,207	Palm Beach	63	Female	Unknown		Unknown	FL resident	04/11/20
19,208	Palm Beach	59	Male	Unknown		Unknown	FL resident	04/11/20
19,209	Palm Beach	72	Female	Unknown		Unknown	FL resident	04/11/20
19,210	Palm Beach	71	Female	Unknown		Unknown	FL resident	04/11/20
19,211	Palm Beach	79	Male	No			FL resident	04/11/20
19,212	Palm Beach	42	Female	Unknown		Unknown	FL resident	04/11/20
19,213	Palm Beach	24	Male	Unknown		Unknown	FL resident	04/11/20
19,214	Palm Beach	62	Female	Unknown		Unknown	FL resident	04/11/20
19,215	Palm Beach	59	Male	Unknown		Unknown	FL resident	04/11/20
19,216	Palm Beach	40	Male	Unknown		Unknown	FL resident	04/11/20
19,217	Palm Beach	24	Male	Yes	NY	Unknown	FL resident	04/11/20
19,218	Palm Beach	94	Female	No		No	FL resident	04/11/20
19,219	Palm Beach	46	Male	Unknown		Unknown	FL resident	04/11/20
19,220	Palm Beach	68	Female	Unknown			FL resident	04/11/20
19,221	Palm Beach	71	Female	Unknown			FL resident	04/11/20
19,222	Palm Beach	55	Female	Unknown		No	FL resident	04/11/20
19,223	Palm Beach	35	Male	Unknown		Unknown	FL resident	04/11/20
19,224	Palm Beach	20	Female	Unknown		Unknown	FL resident	04/11/20
19,225	Palm Beach	70	Male	Unknown		No	FL resident	04/11/20
19,226	Palm Beach	56	Female	No		Yes	FL resident	04/11/20
19,227	Palm Beach	36	Male	Yes	NY	No	FL resident	04/11/20

# Coronavirus: line list of cases

Data verified as of Apr 15, 2020 at 10 AM

Data in this report are provisional and subject to change.

Case	County	Age	Gender	Travel related	Travel detail	Contact with a confirmed case	Jurisdiction	Date case counted
19,228	Palm Beach	92	Male	Unknown		Unknown	FL resident	04/11/20
19,229	Palm Beach	68	Male	Unknown			FL resident	04/11/20
19,230	Palm Beach	50	Female	Unknown		Unknown	FL resident	04/11/20
19,231	Palm Beach	67	Male	Unknown			FL resident	04/11/20
19,232	Palm Beach	52	Female	Unknown		Unknown	FL resident	04/11/20
19,233	Palm Beach	67	Male	Unknown			FL resident	04/11/20
19,234	Palm Beach	82	Female	Unknown			FL resident	04/11/20
19,235	Palm Beach	89	Male	Unknown			FL resident	04/11/20
19,236	Palm Beach	61	Female	Unknown		Unknown	FL resident	04/11/20
19,237	Palm Beach	68	Male	Unknown			FL resident	04/11/20
19,238	Palm Beach	42	Male	Unknown		Unknown	FL resident	04/11/20
19,239	Palm Beach	60	Female	Unknown		Unknown	FL resident	04/11/20
19,240	Palm Beach	64	Male	Unknown		Unknown	FL resident	04/11/20
19,241	Palm Beach	27	Female	Unknown		Unknown	FL resident	04/11/20
19,242	Palm Beach	50	Female	Unknown		Unknown	FL resident	04/11/20
19,243	Palm Beach	45	Female	Unknown		Unknown	FL resident	04/11/20
19,244	Palm Beach	64	Female	Unknown		Unknown	FL resident	04/11/20
19,245	Palm Beach	72	Female	Unknown			FL resident	04/11/20
19,246	Palm Beach	43	Female	Unknown		Unknown	FL resident	04/11/20
19,247	Palm Beach	38	Female	Unknown		Unknown	FL resident	04/11/20
19,248	Palm Beach	26	Female	Unknown		Unknown	FL resident	04/11/20
19,249	Palm Beach	46	Male	Unknown		Unknown	FL resident	04/11/20
19,250	Palm Beach	48	Female	Unknown		Unknown	FL resident	04/11/20
19,251	Palm Beach	69	Female	Unknown			FL resident	04/11/20
19,252	Palm Beach	47	Female	Unknown		Unknown	FL resident	04/11/20
19,253	Palm Beach	60	Male	Unknown		Unknown	FL resident	04/11/20
19,254	Palm Beach	60	Male	Unknown		Unknown	FL resident	04/11/20
19,255	Palm Beach	77	Female	Unknown			FL resident	04/11/20
19,256	Palm Beach	45	Male	Unknown		Unknown	FL resident	04/11/20
19,257	Palm Beach	43	Male	Unknown		Unknown	FL resident	04/11/20
19,258	Palm Beach	73	Male	Unknown			FL resident	04/11/20
19,259	Palm Beach	62	Male	Unknown		Unknown	FL resident	04/11/20
19,260	Palm Beach	54	Female	Unknown		Unknown	FL resident	04/11/20
19,261	Palm Beach	22	Female	Unknown		Unknown	FL resident	04/11/20
19,262	Palm Beach	59	Female	Unknown		Unknown	FL resident	04/11/20
19,263	Palm Beach	78	Male	Unknown			FL resident	04/11/20
19,264	Palm Beach	24	Male	Unknown		Unknown	FL resident	04/11/20
19,265	Palm Beach	38	Male	Unknown		Unknown	FL resident	04/11/20
19,266	Palm Beach	76	Male	Unknown			FL resident	04/11/20
19,267	Palm Beach	41	Female	Unknown		Unknown	FL resident	04/11/20
19,268	Palm Beach	51	Female	Unknown		Unknown	FL resident	04/11/20
19,269	Palm Beach	31	Female	Unknown		Unknown	FL resident	04/11/20
19,270	Palm Beach	56	Male	Unknown		Unknown	FL resident	04/11/20
19,271	Palm Beach	48	Female	Unknown		Unknown	FL resident	04/11/20
19,272	Palm Beach	38	Female	Unknown		Unknown	FL resident	04/11/20
19,273	Palm Beach	27	Male	Unknown		Unknown	FL resident	04/11/20
19,274	Palm Beach	5	Male	Unknown		Unknown	FL resident	04/11/20
19,275	Palm Beach	26	Female	Unknown		Unknown	FL resident	04/11/20
19,276	Palm Beach	48	Female	Unknown		Unknown	FL resident	04/11/20
19,277	Palm Beach	8	Female	Unknown		Unknown	FL resident	04/11/20
19,278	Palm Beach	72	Male	Unknown			FL resident	04/11/20
19,279	Palm Beach	68	Male	Unknown			FL resident	04/11/20
19,280	Palm Beach	21	Female	Unknown		Unknown	FL resident	04/11/20
19,281	Palm Beach	47	Female	Unknown		Unknown	FL resident	04/11/20
19,282	Palm Beach	24	Female	Unknown		Unknown	FL resident	04/11/20
19,283	Palm Beach	29	Male	Unknown		Unknown	FL resident	04/11/20
19,284	Palm Beach	59	Male	Unknown		Unknown	FL resident	04/11/20
19,285	Palm Beach	73	Female	Unknown			FL resident	04/11/20
19,286	Palm Beach	84	Male	Unknown			FL resident	04/11/20
19,287	Palm Beach	71	Female	Unknown			FL resident	04/11/20
19,288	Palm Beach	61	Male	Unknown		Unknown	FL resident	04/11/20
19,289	Palm Beach	30	Male	Unknown		Unknown	FL resident	04/11/20

# Coronavirus: line list of cases

Data verified as of Apr 15, 2020 at 10 AM

Data in this report are provisional and subject to change.

Case	County	Age	Gender	Travel related	Travel detail	Contact with a confirmed case	Jurisdiction	Date case counted
19,290	Palm Beach	38	Male	Unknown		Unknown	FL resident	04/11/20
19,291	Palm Beach	54	Female	Unknown		Unknown	FL resident	04/11/20
19,292	Palm Beach	49	Female	Unknown		Unknown	FL resident	04/11/20
19,293	Palm Beach	73	Male	Unknown			FL resident	04/11/20
19,294	Palm Beach	31	Male	Unknown		Unknown	FL resident	04/11/20
19,295	Palm Beach	71	Male	Unknown			FL resident	04/11/20
19,296	Palm Beach	48	Male	Unknown		Unknown	FL resident	04/11/20
19,297	Palm Beach	42	Female	Unknown		Unknown	FL resident	04/11/20
19,298	Palm Beach	84	Male	Unknown			FL resident	04/11/20
19,299	Palm Beach	23	Female	Unknown		Unknown	FL resident	04/11/20
19,300	Palm Beach		Female	Unknown			FL resident	04/11/20
19,301	Palm Beach	44	Male	Unknown		Unknown	FL resident	04/11/20
19,302	Palm Beach	65	Male	Unknown			FL resident	04/11/20
19,303	Palm Beach	41	Female	Unknown		Unknown	FL resident	04/11/20
19,304	Palm Beach	31	Female	Unknown		Unknown	FL resident	04/11/20
19,305	Palm Beach	48	Female	Unknown		Unknown	FL resident	04/11/20
19,306	Palm Beach	31	Female	Unknown		Unknown	FL resident	04/11/20
19,307	Palm Beach	30	Female	Unknown		Unknown	FL resident	04/11/20
19,308	Palm Beach	62	Female	Unknown		Unknown	FL resident	04/11/20
19,309	Palm Beach	79	Female	Unknown			FL resident	04/11/20
19,310	Palm Beach	48	Male	Unknown		Unknown	FL resident	04/11/20
19,311	Palm Beach	58	Male	Unknown		Unknown	FL resident	04/11/20
19,312	Palm Beach	27	Female	Unknown		Unknown	FL resident	04/11/20
19,313	Palm Beach	31	Female	Unknown		Unknown	FL resident	04/11/20
19,314	Palm Beach	52	Female	Unknown		Unknown	FL resident	04/11/20
19,315	Palm Beach	28	Male	Unknown		Unknown	FL resident	04/11/20
19,316	Palm Beach	48	Female	Unknown		Unknown	FL resident	04/11/20
19,317	Palm Beach	23	Male	Unknown		Unknown	FL resident	04/11/20
19,318	Palm Beach	63	Female	Unknown		Unknown	FL resident	04/11/20
19,319	Palm Beach	32	Male	Unknown		Unknown	FL resident	04/11/20
19,320	Palm Beach	25	Male	Unknown		Unknown	FL resident	04/11/20
19,321	Palm Beach	51	Female	Unknown		Unknown	FL resident	04/11/20
19,322	Palm Beach	23	Male	Unknown		Unknown	FL resident	04/11/20
19,323	Palm Beach	69	Male	Unknown		Unknown	FL resident	04/11/20
19,324	Palm Beach	25	Male	Unknown		Unknown	FL resident	04/11/20
19,325	Palm Beach	46	Male	Unknown		Unknown	FL resident	04/11/20
19,326	Palm Beach	28	Female	No		Yes	FL resident	04/11/20
19,327	Palm Beach	54	Female	No		Unknown	FL resident	04/11/20
19,328	Palm Beach	54	Female	No		Yes	FL resident	04/11/20
19,329	Palm Beach	61	Male	Unknown		Unknown	FL resident	04/11/20
19,330	Palm Beach	23	Female	Unknown		Unknown	FL resident	04/11/20
19,331	Palm Beach	62	Female	Unknown		Unknown	FL resident	04/11/20
19,332	Palm Beach	62	Male	Unknown		Unknown	FL resident	04/11/20
19,333	Palm Beach	93	Female	Unknown		Unknown	FL resident	04/11/20
19,334	Palm Beach	42	Female	No		Yes	FL resident	04/11/20
19,335	Palm Beach	66	Female	No		Yes	FL resident	04/11/20
19,336	Palm Beach	73	Female	Unknown			FL resident	04/11/20
19,337	Palm Beach	83	Female	Unknown			FL resident	04/11/20
19,338	Palm Beach	74	Male	Unknown			FL resident	04/11/20
19,339	Palm Beach	78	Male	No		Unknown	FL resident	04/11/20
19,340	Palm Beach	55	Male	Unknown		Unknown	FL resident	04/11/20
19,341	Palm Beach	73	Male	No		Yes	FL resident	04/11/20
19,342	Palm Beach	23	Male	Unknown		Unknown	FL resident	04/11/20
19,343	Palm Beach	53	Male	Unknown		Unknown	FL resident	04/11/20
19,344	Palm Beach	33	Female	Unknown		Unknown	FL resident	04/11/20
19,345	Palm Beach	61	Female	Unknown		Unknown	FL resident	04/11/20
19,346	Palm Beach	35	Male	Unknown		Unknown	FL resident	04/11/20
19,347	Palm Beach	49	Female	Unknown		Unknown	FL resident	04/11/20
19,348	Palm Beach	48	Male	Unknown		Unknown	FL resident	04/11/20
19,349	Palm Beach	47	Male	Unknown		Unknown	FL resident	04/11/20
19,350	Palm Beach	46	Male	Unknown		Unknown	FL resident	04/11/20
19,351	Palm Beach	24	Female	Unknown		Unknown	FL resident	04/11/20

# Coronavirus: line list of cases

Data verified as of Apr 15, 2020 at 10 AM

Data in this report are provisional and subject to change.

Case	County	Age	Gender	Travel related	Travel detail	Contact with a confirmed case	Jurisdiction	Date case counted
19,352	Palm Beach	24	Male	Unknown		Unknown	FL resident	04/11/20
19,353	Palm Beach	24	Female	Unknown		Unknown	FL resident	04/11/20
19,354	Palm Beach	50	Female	Unknown		Unknown	FL resident	04/11/20
19,355	Palm Beach	52	Male	Unknown		Unknown	FL resident	04/11/20
19,356	Palm Beach	59	Female	Unknown		Unknown	FL resident	04/11/20
19,357	Palm Beach	62	Male	Unknown		Unknown	FL resident	04/11/20
19,358	Palm Beach	62	Male	Unknown		Unknown	FL resident	04/11/20
19,359	Palm Beach	54	Male	Unknown		Unknown	FL resident	04/11/20
19,360	Palm Beach	37	Female	Unknown		Unknown	FL resident	04/11/20
19,361	Palm Beach	23	Female	Unknown		Unknown	FL resident	04/11/20
19,362	Palm Beach	41	Female	Unknown		Unknown	FL resident	04/11/20
19,363	Palm Beach	45	Male	Unknown		Unknown	FL resident	04/11/20
19,364	Palm Beach	33	Male	Unknown		Unknown	FL resident	04/11/20
19,365	Palm Beach	45	Female	Unknown		Unknown	FL resident	04/11/20
19,366	Palm Beach	35	Male	Unknown		Unknown	FL resident	04/11/20
19,367	Palm Beach	23	Female	Unknown		Unknown	FL resident	04/11/20
19,368	Palm Beach	30	Male	Unknown		Unknown	FL resident	04/11/20
19,369	Palm Beach	74	Female	No		Yes	FL resident	04/11/20
19,370	Palm Beach	57	Female	Unknown		Unknown	FL resident	04/11/20
19,371	Palm Beach	64	Male	No		Yes	FL resident	04/12/20
19,372	Palm Beach	70	Female	No		Yes	FL resident	04/12/20
19,373	Palm Beach	37	Female	Unknown		Unknown	FL resident	04/12/20
19,374	Palm Beach	65	Male	Unknown		Unknown	FL resident	04/12/20
19,375	Palm Beach	62	Male	Unknown		Unknown	FL resident	04/12/20
19,376	Palm Beach	82	Male	No		Yes	FL resident	04/12/20
19,377	Palm Beach	79	Female	No		Unknown	FL resident	04/12/20
19,378	Palm Beach	44	Male	Unknown		Unknown	FL resident	04/12/20
19,379	Palm Beach	91	Male	Unknown			FL resident	04/12/20
19,380	Palm Beach	32	Male	Unknown		Unknown	FL resident	04/12/20
19,381	Palm Beach	56	Male	Unknown		Unknown	FL resident	04/12/20
19,382	Palm Beach	34	Female	Unknown		Unknown	FL resident	04/12/20
19,383	Palm Beach	64	Female	Unknown		Unknown	FL resident	04/12/20
19,384	Palm Beach	76	Male	Unknown			FL resident	04/12/20
19,385	Palm Beach	82	Male	Unknown		Unknown	FL resident	04/12/20
19,386	Palm Beach	35	Female	Unknown		Unknown	FL resident	04/12/20
19,387	Palm Beach	33	Male	Unknown		Unknown	FL resident	04/12/20
19,388	Palm Beach	73	Female	Unknown			FL resident	04/12/20
19,389	Palm Beach	30	Female	Unknown		Unknown	FL resident	04/12/20
19,390	Palm Beach	83	Female	No		No	FL resident	04/12/20
19,391	Palm Beach	30	Female	Unknown		Unknown	FL resident	04/12/20
19,392	Palm Beach	22	Female	Unknown		Unknown	FL resident	04/12/20
19,393	Palm Beach	82	Female	Unknown		Unknown	FL resident	04/12/20
19,394	Palm Beach	83	Female	Unknown			FL resident	04/12/20
19,395	Palm Beach	60	Female	Unknown		Unknown	FL resident	04/12/20
19,396	Palm Beach	96	Female	Unknown			FL resident	04/12/20
19,397	Palm Beach	33	Male	Unknown		Unknown	FL resident	04/12/20
19,398	Palm Beach	49	Female	Unknown		Unknown	FL resident	04/12/20
19,399	Palm Beach	24	Female	Unknown		Yes	FL resident	04/12/20
19,400	Palm Beach	47	Female	Unknown		Unknown	FL resident	04/12/20
19,401	Palm Beach	21	Male	Unknown		Yes	FL resident	04/12/20
19,402	Palm Beach	20	Male	Unknown		Unknown	FL resident	04/12/20
19,403	Palm Beach	54	Male	Unknown		Unknown	FL resident	04/12/20
19,404	Palm Beach	74	Female	Unknown		Yes	FL resident	04/12/20
19,405	Palm Beach	93	Female	Unknown		Unknown	FL resident	04/12/20
19,406	Palm Beach	28	Unknown	Unknown		Unknown	FL resident	04/12/20
19,407	Palm Beach	56	Female	Unknown		Unknown	FL resident	04/12/20
19,408	Palm Beach	73	Male	Unknown			FL resident	04/12/20
19,409	Palm Beach	47	Female	Unknown		Unknown	FL resident	04/12/20
19,410	Palm Beach	79	Male	No		Unknown	FL resident	04/12/20
19,411	Palm Beach	52	Male	Unknown		Unknown	FL resident	04/12/20
19,412	Palm Beach	51	Female	Unknown		Unknown	FL resident	04/12/20
19,413	Palm Beach	45	Female	Unknown		Unknown	FL resident	04/12/20

# Coronavirus: line list of cases

Data verified as of Apr 15, 2020 at 10 AM

Data in this report are provisional and subject to change.

Case	County	Age	Gender	Travel related	Travel detail	Contact with a confirmed case	Jurisdiction	Date case counted
19,414	Palm Beach	57	Male	Unknown		Unknown	FL resident	04/12/20
19,415	Palm Beach	46	Female	Unknown		Unknown	FL resident	04/12/20
19,416	Palm Beach	69	Female	Unknown			FL resident	04/12/20
19,417	Palm Beach	56	Female	Unknown		Unknown	FL resident	04/12/20
19,418	Palm Beach	46	Male	Unknown		Unknown	FL resident	04/12/20
19,419	Palm Beach	40	Female	Unknown		Unknown	FL resident	04/12/20
19,420	Palm Beach	97	Female	Unknown			FL resident	04/12/20
19,421	Palm Beach	32	Male	No		Yes	FL resident	04/12/20
19,422	Palm Beach	59	Female	Unknown		Unknown	FL resident	04/12/20
19,423	Palm Beach	19	Male	Unknown		Unknown	FL resident	04/12/20
19,424	Palm Beach	57	Female	Unknown		Unknown	FL resident	04/12/20
19,425	Palm Beach	41	Male	Unknown		Unknown	FL resident	04/12/20
19,426	Palm Beach	39	Male	Unknown		Unknown	FL resident	04/13/20
19,427	Palm Beach	57	Female	Unknown		Unknown	FL resident	04/13/20
19,428	Palm Beach	36	Female	Unknown		Unknown	FL resident	04/13/20
19,429	Palm Beach	62	Female	Unknown		Unknown	FL resident	04/13/20
19,430	Palm Beach	58	Female	Unknown		Unknown	FL resident	04/13/20
19,431	Palm Beach	31	Female	Unknown		Unknown	FL resident	04/13/20
19,432	Palm Beach	36	Female	Unknown		Unknown	FL resident	04/13/20
19,433	Palm Beach	29	Female	Unknown		Unknown	FL resident	04/13/20
19,434	Palm Beach	61	Female	Unknown		Unknown	FL resident	04/13/20
19,435	Palm Beach	75	Female	Unknown		Unknown	FL resident	04/13/20
19,436	Palm Beach	35	Male	Unknown		Unknown	FL resident	04/13/20
19,437	Palm Beach	44	Male	Unknown		Unknown	FL resident	04/13/20
19,438	Palm Beach	61	Female	Unknown		Unknown	FL resident	04/13/20
19,439	Palm Beach	46	Male	Unknown		Unknown	FL resident	04/13/20
19,440	Palm Beach	22	Male	Unknown		Unknown	FL resident	04/13/20
19,441	Palm Beach	37	Female	Unknown		Unknown	FL resident	04/13/20
19,442	Palm Beach	68	Female	Unknown		Unknown	FL resident	04/13/20
19,443	Palm Beach	65	Female	Unknown		Unknown	FL resident	04/13/20
19,444	Palm Beach	28	Male	Unknown		Unknown	FL resident	04/13/20
19,445	Palm Beach	45	Female	Unknown		Unknown	FL resident	04/13/20
19,446	Palm Beach	45	Male	Unknown		Unknown	FL resident	04/13/20
19,447	Palm Beach	25	Male	Unknown		Unknown	FL resident	04/13/20
19,448	Palm Beach	64	Male	Unknown		Unknown	FL resident	04/13/20
19,449	Palm Beach	64	Male	Unknown		Unknown	FL resident	04/13/20
19,450	Palm Beach	44	Male	Unknown		Unknown	FL resident	04/13/20
19,451	Palm Beach	19	Female	Unknown		Unknown	FL resident	04/13/20
19,452	Palm Beach	42	Female	Unknown		Unknown	FL resident	04/13/20
19,453	Palm Beach	68	Female	Unknown		Unknown	FL resident	04/13/20
19,454	Palm Beach	82	Female	Unknown		Unknown	FL resident	04/13/20
19,455	Palm Beach	91	Female	No		Yes	FL resident	04/13/20
19,456	Palm Beach	55	Female	Unknown		Unknown	FL resident	04/13/20
19,457	Palm Beach	42	Male	Unknown		Unknown	FL resident	04/13/20
19,458	Palm Beach	86	Female	No			FL resident	04/13/20
19,459	Palm Beach	85	Female	Unknown		Unknown	FL resident	04/13/20
19,460	Palm Beach	71	Female	Unknown		Unknown	FL resident	04/13/20
19,461	Palm Beach	27	Male	Unknown		Unknown	FL resident	04/13/20
19,462	Palm Beach	52	Female	Unknown		Unknown	FL resident	04/13/20
19,463	Palm Beach	68	Female	No		Unknown	FL resident	04/13/20
19,464	Palm Beach	59	Male	Unknown		Unknown	FL resident	04/13/20
19,465	Palm Beach	89	Male	Unknown			FL resident	04/13/20
19,466	Palm Beach	79	Female	Unknown			FL resident	04/13/20
19,467	Palm Beach	54	Female	Unknown		Unknown	FL resident	04/13/20
19,468	Palm Beach	48	Male	Unknown		Unknown	FL resident	04/13/20
19,469	Palm Beach	67	Female	Unknown		Unknown	FL resident	04/13/20
19,470	Palm Beach	60	Female	Unknown		Unknown	FL resident	04/13/20
19,471	Palm Beach	40	Male	Unknown		Unknown	FL resident	04/13/20
19,472	Palm Beach	51	Female	Unknown		Unknown	FL resident	04/13/20
19,473	Palm Beach	74	Male	Unknown			FL resident	04/13/20
19,474	Palm Beach	38	Female	Unknown		Unknown	FL resident	04/13/20
19,475	Palm Beach	69	Male	Unknown			FL resident	04/13/20

# Coronavirus: line list of cases

Data verified as of Apr 15, 2020 at 10 AM

Data in this report are provisional and subject to change.

Case	County	Age	Gender	Travel related	Travel detail	Contact with a confirmed case	Jurisdiction	Date case counted
19,476	Palm Beach	40	Female	Unknown		Unknown	FL resident	04/13/20
19,477	Palm Beach	62	Female	Unknown		Unknown	FL resident	04/13/20
19,478	Palm Beach	32	Male	Unknown		Unknown	FL resident	04/13/20
19,479	Palm Beach	44	Female	Unknown		Unknown	FL resident	04/13/20
19,480	Palm Beach	74	Female	No		Unknown	FL resident	04/13/20
19,481	Palm Beach	97	Female	No		Unknown	FL resident	04/13/20
19,482	Palm Beach	96	Female	Unknown			FL resident	04/14/20
19,483	Palm Beach	72	Female	Unknown			FL resident	04/14/20
19,484	Palm Beach	37	Male	Unknown		Unknown	FL resident	04/14/20
19,485	Palm Beach	62	Female	Unknown		Unknown	FL resident	04/14/20
19,486	Palm Beach	93	Male	Unknown			FL resident	04/14/20
19,487	Palm Beach	96	Male	Unknown			FL resident	04/14/20
19,488	Palm Beach	15	Male	Unknown		Unknown	FL resident	04/14/20
19,489	Palm Beach	49	Male	Unknown		Unknown	FL resident	04/14/20
19,490	Palm Beach	45	Male	Unknown		Unknown	FL resident	04/14/20
19,491	Palm Beach	20	Male	Unknown		Unknown	FL resident	04/14/20
19,492	Palm Beach	38	Male	Unknown		Unknown	FL resident	04/14/20
19,493	Palm Beach	39	Male	Unknown		Unknown	FL resident	04/14/20
19,494	Palm Beach	67	Male	No		Yes	FL resident	04/14/20
19,495	Palm Beach	51	Female	Unknown		Unknown	FL resident	04/14/20
19,496	Palm Beach	24	Male	Unknown		Unknown	FL resident	04/14/20
19,497	Palm Beach	43	Male	Unknown		Unknown	FL resident	04/14/20
19,498	Palm Beach	60	Male	Unknown		Unknown	FL resident	04/14/20
19,499	Palm Beach	81	Male	No		Unknown	FL resident	04/14/20
19,500	Palm Beach	85	Female	No		Unknown	FL resident	04/14/20
19,501	Palm Beach	37	Male	Unknown		Unknown	FL resident	04/14/20
19,502	Palm Beach	55	Male	Unknown		Unknown	FL resident	04/14/20
19,503	Palm Beach	28	Female	Unknown		Unknown	FL resident	04/14/20
19,504	Palm Beach	86	Female	No		Yes	FL resident	04/14/20
19,505	Palm Beach	77	Female	Unknown			FL resident	04/14/20
19,506	Palm Beach	38	Male	No		Unknown	FL resident	04/14/20
19,507	Palm Beach	56	Female	Unknown		Unknown	FL resident	04/14/20
19,508	Palm Beach	72	Female	Unknown		Unknown	FL resident	04/14/20
19,509	Palm Beach	68	Female	Unknown			FL resident	04/14/20
19,510	Palm Beach	24	Male	Unknown		Yes	FL resident	04/14/20
19,511	Palm Beach	38	Male	Unknown		Unknown	FL resident	04/14/20
19,512	Palm Beach	62	Female	No		No	FL resident	04/14/20
19,513	Palm Beach	43	Male	Unknown		Unknown	FL resident	04/14/20
19,514	Palm Beach	78	Female	Unknown			FL resident	04/14/20
19,515	Palm Beach	81	Female	Unknown			FL resident	04/14/20
19,516	Palm Beach	50	Male	Unknown		Unknown	FL resident	04/14/20
19,517	Palm Beach	54	Male	Unknown		Unknown	FL resident	04/14/20
19,518	Palm Beach	25	Male	Unknown		Unknown	FL resident	04/14/20
19,519	Palm Beach	83	Female	No		Unknown	FL resident	04/14/20
19,520	Palm Beach	63	Female	Unknown		Unknown	FL resident	04/14/20
19,521	Palm Beach	81	Female	Unknown			FL resident	04/14/20
19,522	Palm Beach	72	Female	Unknown			FL resident	04/14/20
19,523	Palm Beach	55	Male	Unknown		Unknown	FL resident	04/14/20
19,524	Palm Beach	74	Female	No		Yes	FL resident	04/14/20
19,525	Palm Beach	59	Female	No		Yes	FL resident	04/14/20
19,526	Palm Beach	86	Female	No		Yes	FL resident	04/14/20
19,527	Palm Beach	28	Female	Unknown		Unknown	FL resident	04/14/20
19,528	Palm Beach	60	Male	Unknown		Unknown	FL resident	04/14/20
19,529	Palm Beach	60	Female	Unknown		Unknown	FL resident	04/14/20
19,530	Palm Beach	59	Female	Unknown		Unknown	FL resident	04/15/20
19,531	Palm Beach	70	Female	Unknown			FL resident	04/15/20
19,532	Palm Beach	0	Male	Unknown			FL resident	04/15/20
19,533	Palm Beach	43	Female	Unknown		Unknown	FL resident	04/15/20
19,534	Palm Beach	28	Female	Unknown		Unknown	FL resident	04/15/20
19,535	Palm Beach	58	Female	Unknown		Unknown	FL resident	04/15/20
19,536	Palm Beach	20	Female	Unknown		Unknown	FL resident	04/15/20
19,537	Palm Beach	62	Male	Unknown		Unknown	FL resident	04/15/20



# Coronavirus: line list of cases

Data verified as of Apr 15, 2020 at 10 AM

Data in this report are provisional and subject to change.

Case	County	Age	Gender	Travel related	Travel detail	Contact with a confirmed case	Jurisdiction	Date case counted
19,538	Palm Beach	23	Male	Unknown		Unknown	FL resident	04/15/20
19,539	Palm Beach	58	Male	Unknown		Unknown	FL resident	04/15/20
19,540	Palm Beach	26	Male	Unknown		Unknown	FL resident	04/15/20
19,541	Palm Beach	37	Male	Unknown		Unknown	FL resident	04/15/20
19,542	Palm Beach	24	Female	Unknown		Unknown	FL resident	04/15/20
19,543	Palm Beach	54	Female	Unknown		Unknown	FL resident	04/15/20
19,544	Palm Beach	97	Female	Unknown		Unknown	FL resident	04/15/20
19,545	Palm Beach	57	Female	Unknown		Unknown	FL resident	04/15/20
19,546	Palm Beach	82	Male	Unknown		Unknown	FL resident	04/15/20
19,547	Palm Beach	64	Female	Unknown		Unknown	FL resident	04/15/20
19,548	Palm Beach	43	Male	Unknown		Unknown	FL resident	04/15/20
19,549	Palm Beach	37	Female	Unknown		Unknown	FL resident	04/15/20
19,550	Palm Beach	60	Female	Unknown		Unknown	FL resident	04/15/20
19,551	Palm Beach	62	Female	Unknown		Unknown	FL resident	04/15/20
19,552	Palm Beach	75	Male	Unknown		Unknown	FL resident	04/15/20
19,553	Palm Beach	73	Male	Yes	NY	Yes	Non-FL resident	03/18/20
19,554	Palm Beach	26	Female	Unknown		Yes	Non-FL resident	03/18/20
19,555	Palm Beach	78	Female	Unknown		Unknown	Non-FL resident	03/19/20
19,556	Palm Beach	73	Male	Yes	NJ	Unknown	Non-FL resident	03/19/20
19,557	Palm Beach	23	Female	Yes	FL; JAMAICA	No	Non-FL resident	03/20/20
19,558	Palm Beach	29	Male	Unknown		Yes	Non-FL resident	03/20/20
19,559	Palm Beach	20	Female	Unknown		Unknown	Non-FL resident	03/20/20
19,560	Palm Beach	65	Male	Yes	FL; MA	No	Non-FL resident	03/25/20
19,561	Palm Beach	41	Female	Yes	NY	No	Non-FL resident	03/25/20
19,562	Palm Beach	78	Female	Unknown		Unknown	Non-FL resident	03/26/20
19,563	Palm Beach	25	Male	Unknown		Unknown	Non-FL resident	03/27/20
19,564	Palm Beach	30	Male	Unknown		No	Non-FL resident	03/27/20
19,565	Palm Beach	80	Male	Unknown		No	Non-FL resident	03/27/20
19,566	Palm Beach	76	Female	No		No	Non-FL resident	03/28/20
19,567	Palm Beach	23	Male	Unknown		Unknown	Non-FL resident	03/29/20
19,568	Palm Beach	77	Male	Unknown		No	Non-FL resident	03/30/20
19,569	Palm Beach	83	Female	Unknown		Unknown	Non-FL resident	03/30/20
19,570	Palm Beach	46	Male	Yes	LA	No	Non-FL resident	03/30/20
19,571	Palm Beach	48	Female	Unknown		No	Non-FL resident	03/30/20
19,572	Palm Beach	74	Female	Unknown		Unknown	Non-FL resident	03/30/20
19,573	Palm Beach	67	Female	No		Yes	Non-FL resident	03/30/20
19,574	Palm Beach	71	Female	Unknown		Unknown	Non-FL resident	03/30/20
19,575	Palm Beach	28	Female	Unknown		Unknown	Non-FL resident	04/01/20
19,576	Palm Beach	79	Female	No		Yes	Non-FL resident	04/01/20
19,577	Palm Beach	84	Female	No		Unknown	Non-FL resident	04/02/20
19,578	Palm Beach	70	Male	No		Unknown	Non-FL resident	04/02/20
19,579	Palm Beach	65	Male	Unknown		Unknown	Non-FL resident	04/02/20
19,580	Palm Beach	72	Female	Unknown		Unknown	Non-FL resident	04/02/20
19,581	Palm Beach	21	Male	Unknown		No	Non-FL resident	04/02/20
19,582	Palm Beach	78	Male	Unknown		No	Non-FL resident	04/02/20
19,583	Palm Beach	72	Male	Unknown		Yes	Non-FL resident	04/02/20
19,584	Palm Beach	70	Female	Unknown		Unknown	Non-FL resident	04/03/20
19,585	Palm Beach	78	Male	Unknown		No	Non-FL resident	04/04/20
19,586	Palm Beach	58	Female	Yes	NY	Unknown	Non-FL resident	04/05/20
19,587	Palm Beach	68	Male	Yes	FL; NJ	Unknown	Non-FL resident	04/06/20
19,588	Palm Beach	96	Female	Yes	FL; MI	Unknown	Non-FL resident	04/07/20
19,589	Palm Beach	24	Male	Unknown		Unknown	Non-FL resident	04/07/20
19,590	Palm Beach	67	Male	Unknown		Unknown	Non-FL resident	04/08/20
19,591	Palm Beach	82	Male	Unknown		Unknown	Non-FL resident	04/08/20
19,592	Palm Beach	86	Male	Unknown		Unknown	Non-FL resident	04/08/20
19,593	Palm Beach	89	Female	Unknown		Unknown	Non-FL resident	04/09/20
19,594	Palm Beach	80	Male	Unknown		Unknown	Non-FL resident	04/09/20
19,595	Palm Beach	78	Male	Unknown		Unknown	Non-FL resident	04/09/20
19,596	Palm Beach	78	Male	Unknown		Unknown	Non-FL resident	04/09/20
19,597	Palm Beach	78	Female	Unknown		Unknown	Non-FL resident	04/11/20
19,598	Palm Beach	67	Female	Unknown		Unknown	Non-FL resident	04/11/20
19,599	Palm Beach	58	Female	Unknown		Unknown	Non-FL resident	04/11/20



# Coronavirus: line list of cases

Data verified as of Apr 15, 2020 at 10 AM

Data in this report are provisional and subject to change.

Case	County	Age	Gender	Travel related	Travel detail	Contact with a confirmed case	Jurisdiction	Date case counted
19,600	Palm Beach	57	Male	Unknown		Unknown	Non-FL resident	04/11/20
19,601	Palm Beach	61	Male	Yes	FL; NJ	Yes	Non-FL resident	04/13/20
19,602	Palm Beach	37	Male	Unknown		Unknown	Non-FL resident	04/13/20
19,603	Palm Beach	81	Female	Unknown			Non-FL resident	04/15/20
19,604	Palm Beach	71	Female	Yes	JAPAN	Yes	Not diagnosed/isolated	03/04/20
19,605	Palm Beach	62	Female	Yes	CA	Unknown	Not diagnosed/isolated	03/26/20
19,606	Pasco	46	Male	No		Yes	FL resident	03/11/20
19,607	Pasco	67	Male	Yes	FL; NY	Yes	FL resident	03/14/20
19,608	Pasco	64	Female	Yes	FL; NY	Yes	FL resident	03/18/20
19,609	Pasco	67	Female	No		Yes	FL resident	03/19/20
19,610	Pasco	67	Male	Yes	CA	Unknown	FL resident	03/19/20
19,611	Pasco	46	Male	No		Yes	FL resident	03/20/20
19,612	Pasco	69	Male	Yes	FRANCE; PORTUGAL; SWITZERLAND	Unknown	FL resident	03/20/20
19,613	Pasco	41	Female	No		No	FL resident	03/22/20
19,614	Pasco	50	Male	Yes	MEXICO	Yes	FL resident	03/22/20
19,615	Pasco	71	Female	Yes	VA	Yes	FL resident	03/22/20
19,616	Pasco	44	Male	Yes	TX	No	FL resident	03/22/20
19,617	Pasco	48	Male	No		No	FL resident	03/22/20
19,618	Pasco	32	Female	No		No	FL resident	03/23/20
19,619	Pasco	68	Female	Yes	FRANCE; PORTUGAL; SWITZERLAND	Unknown	FL resident	03/24/20
19,620	Pasco	32	Female	Yes	UT	Unknown	FL resident	03/24/20
19,621	Pasco	33	Male	Yes	UNITED KINGDOM	Yes	FL resident	03/24/20
19,622	Pasco	57	Female	Yes	NJ	Unknown	FL resident	03/25/20
19,623	Pasco	21	Male	Yes	NY	No	FL resident	03/25/20
19,624	Pasco	46	Male	Yes	SPAIN	Yes	FL resident	03/26/20
19,625	Pasco	21	Female	No		No	FL resident	03/26/20
19,626	Pasco	39	Female	Yes	NY	Yes	FL resident	03/26/20
19,627	Pasco	64	Female	Yes	EGYPT	No	FL resident	03/27/20
19,628	Pasco	28	Female	No		Yes	FL resident	03/27/20
19,629	Pasco	54	Male	No		Yes	FL resident	03/27/20
19,630	Pasco	37	Female	No		Yes	FL resident	03/28/20
19,631	Pasco	42	Female	No		Yes	FL resident	03/28/20
19,632	Pasco	45	Male	Yes	BAHAMAS	Yes	FL resident	03/28/20
19,633	Pasco	63	Female	No		Yes	FL resident	03/28/20
19,634	Pasco	49	Male	No		Yes	FL resident	03/28/20
19,635	Pasco	18	Female	No		Yes	FL resident	03/28/20
19,636	Pasco	53	Female	No		Yes	FL resident	03/28/20
19,637	Pasco	55	Female	Yes	FL; PERU	Yes	FL resident	03/28/20
19,638	Pasco	34	Male	Yes	NY	Yes	FL resident	03/28/20
19,639	Pasco	39	Female	Yes	BAHAMAS	Yes	FL resident	03/30/20
19,640	Pasco	18	Male	Yes	BAHAMAS	Yes	FL resident	03/30/20
19,641	Pasco	69	Male	Yes	NJ	Yes	FL resident	03/30/20
19,642	Pasco	75	Female	Yes	UNITED KINGDOM	Yes	FL resident	03/30/20
19,643	Pasco	24	Female	Yes	UNITED KINGDOM	No	FL resident	03/30/20
19,644	Pasco	17	Female	Yes	BAHAMAS	Yes	FL resident	03/31/20
19,645	Pasco	38	Male	No		Yes	FL resident	03/31/20
19,646	Pasco	51	Female	Yes	CA; FL	No	FL resident	03/31/20
19,647	Pasco	50	Male	No		No	FL resident	04/01/20
19,648	Pasco	46	Female	No		No	FL resident	04/01/20
19,649	Pasco	58	Male	No		No	FL resident	04/01/20
19,650	Pasco	68	Male	No		Unknown	FL resident	04/01/20
19,651	Pasco	59	Female	Unknown		Unknown	FL resident	04/01/20
19,652	Pasco	41	Female	No		Yes	FL resident	04/01/20
19,653	Pasco	31	Male	No		Yes	FL resident	04/01/20
19,654	Pasco	35	Female	No		No	FL resident	04/01/20
19,655	Pasco	65	Female	Yes	FL; NY	Unknown	FL resident	04/01/20
19,656	Pasco	82	Male	Yes	UNITED KINGDOM	Yes	FL resident	04/01/20
19,657	Pasco	28	Male	No		Yes	FL resident	04/01/20
19,658	Pasco	73	Male	No		Unknown	FL resident	04/01/20
19,659	Pasco	32	Male	No		No	FL resident	04/01/20

# Coronavirus: line list of cases

Data verified as of Apr 15, 2020 at 10 AM

Data in this report are provisional and subject to change.

Case	County	Age	Gender	Travel related	Travel detail	Contact with a confirmed case	Jurisdiction	Date case counted
19,660	Pasco	50	Female	Yes	CA	Unknown	FL resident	04/01/20
19,661	Pasco	38	Male	Yes	GA	No	FL resident	04/02/20
19,662	Pasco	35	Male	Unknown		Yes	FL resident	04/02/20
19,663	Pasco	61	Female	No		Yes	FL resident	04/02/20
19,664	Pasco	63	Male	No		Yes	FL resident	04/02/20
19,665	Pasco	42	Female	Yes	BAHAMAS; FL	Unknown	FL resident	04/02/20
19,666	Pasco	32	Male	No		Unknown	FL resident	04/02/20
19,667	Pasco	22	Female	No		Unknown	FL resident	04/02/20
19,668	Pasco	40	Male	Yes	NY	Yes	FL resident	04/02/20
19,669	Pasco	41	Female	Yes	FL; NV	Yes	FL resident	04/02/20
19,670	Pasco	50	Male	Yes	NY	Unknown	FL resident	04/02/20
19,671	Pasco	71	Female	No		No	FL resident	04/02/20
19,672	Pasco	38	Female	No		Yes	FL resident	04/02/20
19,673	Pasco	60	Male	No		Yes	FL resident	04/03/20
19,674	Pasco	44	Male	Yes	UNITED KINGDOM	Yes	FL resident	04/03/20
19,675	Pasco	53	Female	No		Yes	FL resident	04/03/20
19,676	Pasco	27	Female	Yes	FL; NY	Yes	FL resident	04/03/20
19,677	Pasco	55	Male	No		No	FL resident	04/03/20
19,678	Pasco	61	Female	Yes	NY	No	FL resident	04/03/20
19,679	Pasco	67	Male	No		Unknown	FL resident	04/03/20
19,680	Pasco	47	Male	No		No	FL resident	04/03/20
19,681	Pasco	55	Female	No		Yes	FL resident	04/03/20
19,682	Pasco	55	Female	No		Yes	FL resident	04/03/20
19,683	Pasco	40	Male	Yes	UNITED KINGDOM	Unknown	FL resident	04/03/20
19,684	Pasco	41	Male	No		Yes	FL resident	04/03/20
19,685	Pasco	6	Male	No		Yes	FL resident	04/03/20
19,686	Pasco	1	Female	No		Yes	FL resident	04/03/20
19,687	Pasco	58	Male	No		Yes	FL resident	04/03/20
19,688	Pasco	52	Female	No		No	FL resident	04/04/20
19,689	Pasco	40	Male	No		No	FL resident	04/04/20
19,690	Pasco	39	Male	No		Yes	FL resident	04/04/20
19,691	Pasco	21	Male	No		No	FL resident	04/04/20
19,692	Pasco	70	Female	Yes	CO; MD	Unknown	FL resident	04/04/20
19,693	Pasco	40	Male	No		Yes	FL resident	04/04/20
19,694	Pasco	56	Male	No		Yes	FL resident	04/05/20
19,695	Pasco	31	Female	No		Yes	FL resident	04/05/20
19,696	Pasco	72	Male	Unknown		No	FL resident	04/05/20
19,697	Pasco	53	Female	No		Yes	FL resident	04/05/20
19,698	Pasco	52	Female	No		Unknown	FL resident	04/05/20
19,699	Pasco	35	Male	No		Yes	FL resident	04/05/20
19,700	Pasco	28	Female	No		Unknown	FL resident	04/05/20
19,701	Pasco	67	Female	No		Unknown	FL resident	04/05/20
19,702	Pasco	21	Male	Yes	NY	Unknown	FL resident	04/05/20
19,703	Pasco	44	Male	No		Yes	FL resident	04/05/20
19,704	Pasco	21	Male	No		Yes	FL resident	04/05/20
19,705	Pasco	54	Male	No		Yes	FL resident	04/06/20
19,706	Pasco	59	Female	Yes	FL; INDIA	No	FL resident	04/06/20
19,707	Pasco	36	Female	No		Yes	FL resident	04/06/20
19,708	Pasco	30	Female	No		Yes	FL resident	04/06/20
19,709	Pasco	60	Male	Yes	FL; MN	No	FL resident	04/06/20
19,710	Pasco	31	Female	Yes	PUERTO RICO	Yes	FL resident	04/06/20
19,711	Pasco	40	Female	No		Yes	FL resident	04/06/20
19,712	Pasco	70	Female	No		Unknown	FL resident	04/06/20
19,713	Pasco	44	Male	No		No	FL resident	04/06/20
19,714	Pasco	23	Male	No		Yes	FL resident	04/06/20
19,715	Pasco	54	Male	No		Yes	FL resident	04/07/20
19,716	Pasco	52	Male	No		Yes	FL resident	04/07/20
19,717	Pasco	41	Female	No		Yes	FL resident	04/07/20
19,718	Pasco	25	Female	No		Yes	FL resident	04/07/20
19,719	Pasco	51	Male	No		Yes	FL resident	04/07/20
19,720	Pasco	23	Male	No		Yes	FL resident	04/07/20
19,721	Pasco	48	Male	No		No	FL resident	04/07/20

# Coronavirus: line list of cases

Data verified as of Apr 15, 2020 at 10 AM

Data in this report are provisional and subject to change.

Case	County	Age	Gender	Travel related	Travel detail	Contact with a confirmed case	Jurisdiction	Date case counted
19,722	Pasco	64	Male	Yes	FL; SOUTH AMERICA	No	FL resident	04/07/20
19,723	Pasco	41	Female	No		Yes	FL resident	04/07/20
19,724	Pasco	36	Male	Yes	NJ	Yes	FL resident	04/07/20
19,725	Pasco	57	Female	Yes	NIGERIA	Yes	FL resident	04/08/20
19,726	Pasco	61	Male	No		Yes	FL resident	04/08/20
19,727	Pasco	29	Female	No		Yes	FL resident	04/08/20
19,728	Pasco	62	Male	No		Yes	FL resident	04/08/20
19,729	Pasco	61	Male	No		Yes	FL resident	04/08/20
19,730	Pasco	72	Male	No		No	FL resident	04/09/20
19,731	Pasco	53	Male	No		Yes	FL resident	04/09/20
19,732	Pasco	44	Male	Yes	NY	Yes	FL resident	04/09/20
19,733	Pasco	51	Male	No		Yes	FL resident	04/09/20
19,734	Pasco	33	Female	Unknown		Unknown	FL resident	04/09/20
19,735	Pasco	69	Female	No		No	FL resident	04/09/20
19,736	Pasco	17	Male	No		Yes	FL resident	04/09/20
19,737	Pasco	58	Male	Unknown		Unknown	FL resident	04/09/20
19,738	Pasco	58	Female	No		Yes	FL resident	04/09/20
19,739	Pasco	36	Female	No		Yes	FL resident	04/09/20
19,740	Pasco	75	Female	Yes	FL; TN	No	FL resident	04/10/20
19,741	Pasco	45	Female	No		Yes	FL resident	04/10/20
19,742	Pasco	52	Male	No		No	FL resident	04/10/20
19,743	Pasco	52	Male	No		No	FL resident	04/10/20
19,744	Pasco	25	Female	No		No	FL resident	04/10/20
19,745	Pasco	82	Female	No		No	FL resident	04/10/20
19,746	Pasco	94	Male	No		Unknown	FL resident	04/10/20
19,747	Pasco	16	Female	No		Yes	FL resident	04/11/20
19,748	Pasco	42	Female	No		Yes	FL resident	04/11/20
19,749	Pasco	22	Female	Yes	FL; GA; VA	Unknown	FL resident	04/11/20
19,750	Pasco	43	Female	No		Unknown	FL resident	04/11/20
19,751	Pasco	40	Female	Yes	CUBA; FL	Yes	FL resident	04/11/20
19,752	Pasco	58	Female	No		Yes	FL resident	04/11/20
19,753	Pasco	70	Male	Yes	U.S. VIRGIN ISLANDS	Yes	FL resident	04/11/20
19,754	Pasco	26	Male	No		Yes	FL resident	04/11/20
19,755	Pasco	53	Male	No		No	FL resident	04/12/20
19,756	Pasco	46	Female	No		Unknown	FL resident	04/12/20
19,757	Pasco	49	Female	No		Yes	FL resident	04/12/20
19,758	Pasco	38	Male	Unknown		Yes	FL resident	04/12/20
19,759	Pasco	58	Female	No		Yes	FL resident	04/12/20
19,760	Pasco	87	Female	No		Yes	FL resident	04/12/20
19,761	Pasco	55	Female	No		Yes	FL resident	04/12/20
19,762	Pasco	68	Male	No		Yes	FL resident	04/12/20
19,763	Pasco	67	Female	Yes	FL; SOUTH AMERICA	Yes	FL resident	04/12/20
19,764	Pasco	38	Female	No		Yes	FL resident	04/13/20
19,765	Pasco	49	Female	No		Yes	FL resident	04/13/20
19,766	Pasco	25	Male	No		Yes	FL resident	04/13/20
19,767	Pasco	76	Male	No		Unknown	FL resident	04/13/20
19,768	Pasco	89	Female	No		Yes	FL resident	04/13/20
19,769	Pasco	66	Female	Unknown		Yes	FL resident	04/13/20
19,770	Pasco	69	Male	No		Yes	FL resident	04/13/20
19,771	Pasco	49	Male	No		No	FL resident	04/13/20
19,772	Pasco	42	Male	Yes	BAHAMAS	Yes	FL resident	04/14/20
19,773	Pasco	69	Female	No		No	FL resident	04/14/20
19,774	Pasco	38	Male	No		Yes	FL resident	04/14/20
19,775	Pasco	40	Female	No		Yes	FL resident	04/14/20
19,776	Pasco	66	Male	No		Yes	FL resident	04/14/20
19,777	Pasco	73	Male	Unknown			FL resident	04/14/20
19,778	Pasco	65	Female	Unknown			FL resident	04/15/20
19,779	Pasco	58	Female	Unknown			FL resident	04/15/20
19,780	Pasco	53	Male	Unknown			FL resident	04/15/20
19,781	Pasco	73	Female	Yes	SPAIN	Yes	Non-FL resident	03/20/20
19,782	Pasco	37	Female	Yes	UNKNOWN COUNTRY	Unknown	Non-FL resident	04/01/20
19,783	Pasco	56	Male	Yes	FL; NY	Unknown	Non-FL resident	04/03/20

# Coronavirus: line list of cases

Data verified as of Apr 15, 2020 at 10 AM

Data in this report are provisional and subject to change.

Case	County	Age	Gender	Travel related	Travel detail	Contact with a confirmed case	Jurisdiction	Date case counted
19,784	Pasco	69	Male	No		Yes	Non-FL resident	04/04/20
19,785	Pasco	46	Female	Yes	FL; NY	Yes	Non-FL resident	04/09/20
19,786	Pasco	47	Male	Yes	NY	Unknown	Non-FL resident	04/10/20
19,787	Pasco	66	Male	Yes	NY	Yes	Non-FL resident	04/10/20
19,788	Pinellas	67	Male	Yes	EGYPT	Yes	FL resident	03/11/20
19,789	Pinellas	55	Male	Yes	EGYPT	Yes	FL resident	03/11/20
19,790	Pinellas	58	Male	No		Yes	FL resident	03/16/20
19,791	Pinellas	58	Male	Yes	CO	Yes	FL resident	03/16/20
19,792	Pinellas	30	Male	Yes	FL; MEXICO	No	FL resident	03/17/20
19,793	Pinellas	66	Female	Yes	ISRAEL	Yes	FL resident	03/18/20
19,794	Pinellas	52	Male	Yes	BULGARIA; GERMANY; UT	Yes	FL resident	03/18/20
19,795	Pinellas	32	Male	No		Yes	FL resident	03/18/20
19,796	Pinellas	23	Male	Yes	LA	No	FL resident	03/18/20
19,797	Pinellas	61	Female	Yes	NY	No	FL resident	03/18/20
19,798	Pinellas	54	Female	Yes	NY	No	FL resident	03/18/20
19,799	Pinellas	59	Male	No		No	FL resident	03/18/20
19,800	Pinellas	63	Female	Yes	FL; NY	Yes	FL resident	03/19/20
19,801	Pinellas	24	Female	Yes	SPAIN	Yes	FL resident	03/19/20
19,802	Pinellas	24	Male	Yes	NY	No	FL resident	03/19/20
19,803	Pinellas	62	Female	Yes	ID	No	FL resident	03/19/20
19,804	Pinellas	70	Female	Yes	BELIZE; HONDURAS; MEXICO	Yes	FL resident	03/20/20
19,805	Pinellas	68	Male	Yes	Belize; Honduras; Mexico	Yes	FL resident	03/20/20
19,806	Pinellas	29	Male	Yes	NY	Yes	FL resident	03/20/20
19,807	Pinellas	58	Male	Yes	ISRAEL	Yes	FL resident	03/20/20
19,808	Pinellas	62	Male	No		Yes	FL resident	03/21/20
19,809	Pinellas	67	Male	Yes	FL; VA; WA	No	FL resident	03/21/20
19,810	Pinellas	60	Male	No		Unknown	FL resident	03/21/20
19,811	Pinellas	72	Male	No		No	FL resident	03/21/20
19,812	Pinellas	29	Female	Yes	SPAIN	Yes	FL resident	03/21/20
19,813	Pinellas	67	Male	No		No	FL resident	03/21/20
19,814	Pinellas	53	Male	Yes	GA	No	FL resident	03/22/20
19,815	Pinellas	70	Male	Yes	ISRAEL	Yes	FL resident	03/22/20
19,816	Pinellas	52	Male	Yes	ISRAEL	Yes	FL resident	03/22/20
19,817	Pinellas	53	Female	Yes	MA	No	FL resident	03/22/20
19,818	Pinellas	26	Male	Yes	BAHAMAS; FL	No	FL resident	03/22/20
19,819	Pinellas	66	Female	Yes	FL; NV	No	FL resident	03/22/20
19,820	Pinellas	75	Male	Yes	ISRAEL; OH	Yes	FL resident	03/22/20
19,821	Pinellas	71	Female	Yes	ISRAEL; OH	Yes	FL resident	03/22/20
19,822	Pinellas	37	Male	No		No	FL resident	03/22/20
19,823	Pinellas	69	Female	No		Yes	FL resident	03/23/20
19,824	Pinellas	69	Female	Yes	MEXICO	No	FL resident	03/23/20
19,825	Pinellas	83	Female	No		Yes	FL resident	03/23/20
19,826	Pinellas	58	Male	No		No	FL resident	03/23/20
19,827	Pinellas	42	Male	Yes	BAHAMAS; CARIBBEAN; ST. KITTS AND NEVIS	No	FL resident	03/24/20
19,828	Pinellas	51	Female	Yes	FL; NJ	Yes	FL resident	03/24/20
19,829	Pinellas	82	Male	No		No	FL resident	03/24/20
19,830	Pinellas	65	Male	Yes	FL; INDIA	No	FL resident	03/24/20
19,831	Pinellas	61	Male	No		Yes	FL resident	03/25/20
19,832	Pinellas	71	Male	No		No	FL resident	03/25/20
19,833	Pinellas	52	Female	Yes	FL; MI; NC	No	FL resident	03/25/20
19,834	Pinellas	65	Male	Yes	NY	No	FL resident	03/25/20
19,835	Pinellas	50	Male	No		No	FL resident	03/25/20
19,836	Pinellas	67	Male	No		Yes	FL resident	03/25/20
19,837	Pinellas	63	Female	Yes	FL; JAPAN	No	FL resident	03/25/20
19,838	Pinellas	32	Male	Yes	FL; ST. MAARTEN	No	FL resident	03/25/20
19,839	Pinellas	53	Male	No		Yes	FL resident	03/26/20
19,840	Pinellas	54	Male	Yes	NJ	No	FL resident	03/26/20
19,841	Pinellas	64	Male	No		Yes	FL resident	03/26/20
19,842	Pinellas	64	Female	No		Yes	FL resident	03/26/20
19,843	Pinellas	35	Female	No		Yes	FL resident	03/26/20
19,844	Pinellas	55	Female	No		No	FL resident	03/26/20

# Coronavirus: line list of cases

Data verified as of Apr 15, 2020 at 10 AM

Data in this report are provisional and subject to change.

Case	County	Age	Gender	Travel related	Travel detail	Contact with a confirmed case	Jurisdiction	Date case counted
19,845	Pinellas	49	Male	Yes	IRELAND	No	FL resident	03/26/20
19,846	Pinellas	70	Male	Yes	NJ	No	FL resident	03/26/20
19,847	Pinellas	28	Female	No		No	FL resident	03/26/20
19,848	Pinellas	82	Male	Yes	FL; OH	Yes	FL resident	03/26/20
19,849	Pinellas	78	Female	Yes	DC; FL	Yes	FL resident	03/26/20
19,850	Pinellas	71	Male	No		No	FL resident	03/26/20
19,851	Pinellas	76	Female	No		No	FL resident	03/26/20
19,852	Pinellas	42	Male	No		Yes	FL resident	03/26/20
19,853	Pinellas	61	Male	No		No	FL resident	03/27/20
19,854	Pinellas	77	Male	Yes	COLOMBIA	No	FL resident	03/27/20
19,855	Pinellas	75	Male	Yes	NY	No	FL resident	03/27/20
19,856	Pinellas	43	Male	Yes	IL	Yes	FL resident	03/27/20
19,857	Pinellas	18	Male	Yes	UNITED KINGDOM	No	FL resident	03/27/20
19,858	Pinellas	69	Male	No		No	FL resident	03/27/20
19,859	Pinellas	82	Female	No		No	FL resident	03/27/20
19,860	Pinellas	70	Male	Yes	FL; PERU	Yes	FL resident	03/27/20
19,861	Pinellas	47	Male	No		Yes	FL resident	03/27/20
19,862	Pinellas	39	Female	Yes	NY	Yes	FL resident	03/27/20
19,863	Pinellas	55	Female	No		No	FL resident	03/27/20
19,864	Pinellas	31	Female	No		No	FL resident	03/27/20
19,865	Pinellas	66	Male	No		No	FL resident	03/28/20
19,866	Pinellas	75	Female	Yes	DOMINICAN REPUBLIC; FL; TURKS AND CAICOS	No	FL resident	03/28/20
19,867	Pinellas	64	Male	No		No	FL resident	03/28/20
19,868	Pinellas	39	Male	Yes	LA	No	FL resident	03/28/20
19,869	Pinellas	48	Male	Yes	NY	No	FL resident	03/28/20
19,870	Pinellas	68	Female	Unknown		Unknown	FL resident	03/28/20
19,871	Pinellas	29	Female	Yes	IL	Yes	FL resident	03/28/20
19,872	Pinellas	23	Female	No		Yes	FL resident	03/28/20
19,873	Pinellas	70	Male	Unknown		Unknown	FL resident	03/28/20
19,874	Pinellas	79	Female	No		No	FL resident	03/28/20
19,875	Pinellas	32	Female	Yes	COLOMBIA; FL	No	FL resident	03/28/20
19,876	Pinellas	41	Male	No		No	FL resident	03/28/20
19,877	Pinellas	53	Female	Yes	NY	Yes	FL resident	03/28/20
19,878	Pinellas	15	Female	No		Yes	FL resident	03/28/20
19,879	Pinellas	37	Female	Yes	FL; UT	No	FL resident	03/28/20
19,880	Pinellas	82	Female	Yes	NY	No	FL resident	03/28/20
19,881	Pinellas	63	Female	Yes	CA	Yes	FL resident	03/28/20
19,882	Pinellas	58	Male	No		No	FL resident	03/28/20
19,883	Pinellas	56	Female	No		Yes	FL resident	03/29/20
19,884	Pinellas	25	Female	No		No	FL resident	03/29/20
19,885	Pinellas	61	Male	No		No	FL resident	03/29/20
19,886	Pinellas	71	Male	Yes	CO	No	FL resident	03/29/20
19,887	Pinellas	27	Male	No		No	FL resident	03/29/20
19,888	Pinellas	59	Male	No		No	FL resident	03/29/20
19,889	Pinellas	56	Female	No		No	FL resident	03/30/20
19,890	Pinellas	52	Male	Yes	COSTA RICA	Unknown	FL resident	03/30/20
19,891	Pinellas	73	Female	Yes	CA; LA	No	FL resident	03/30/20
19,892	Pinellas	67	Female	Yes	PERU	Yes	FL resident	03/30/20
19,893	Pinellas	53	Male	Yes	AUSTRALIA	No	FL resident	03/30/20
19,894	Pinellas	50	Female	Yes	IL; NY; OH	No	FL resident	03/30/20
19,895	Pinellas	33	Female	No		No	FL resident	03/30/20
19,896	Pinellas	32	Female	Yes	NY	No	FL resident	03/30/20
19,897	Pinellas	36	Female	Yes	UNITED KINGDOM	Yes	FL resident	03/30/20
19,898	Pinellas	40	Female	No		Yes	FL resident	03/30/20
19,899	Pinellas	70	Female	Yes	MEXICO	No	FL resident	03/30/20
19,900	Pinellas	30	Female	No		Yes	FL resident	03/30/20
19,901	Pinellas	50	Male	Yes	FRANCE; UNITED KINGDOM	No	FL resident	03/30/20
19,902	Pinellas	46	Male	Yes	NC; NY	No	FL resident	03/30/20
19,903	Pinellas	36	Male	No		No	FL resident	03/30/20
19,904	Pinellas	38	Female	No		No	FL resident	03/31/20
19,905	Pinellas	75	Male	No		No	FL resident	03/31/20

# Coronavirus: line list of cases

Data verified as of Apr 15, 2020 at 10 AM

Data in this report are provisional and subject to change.

Case	County	Age	Gender	Travel related	Travel detail	Contact with a confirmed case	Jurisdiction	Date case counted
19,906	Pinellas	61	Male	No		No	FL resident	03/31/20
19,907	Pinellas	40	Male	No		No	FL resident	03/31/20
19,908	Pinellas	39	Male	Yes	CA; FL	No	FL resident	03/31/20
19,909	Pinellas	29	Female	Yes	GA	No	FL resident	03/31/20
19,910	Pinellas	65	Female	No		No	FL resident	03/31/20
19,911	Pinellas	46	Female	No		No	FL resident	03/31/20
19,912	Pinellas	52	Male	No		No	FL resident	03/31/20
19,913	Pinellas	33	Female	No		Yes	FL resident	03/31/20
19,914	Pinellas	59	Female	No		Yes	FL resident	03/31/20
19,915	Pinellas	62	Female	Yes	NY	No	FL resident	03/31/20
19,916	Pinellas	48	Male	No		No	FL resident	03/31/20
19,917	Pinellas	28	Male	No		No	FL resident	03/31/20
19,918	Pinellas	29	Male	No		Yes	FL resident	03/31/20
19,919	Pinellas	60	Female	No		No	FL resident	03/31/20
19,920	Pinellas	23	Female	No		Yes	FL resident	03/31/20
19,921	Pinellas	63	Male	No		Yes	FL resident	03/31/20
19,922	Pinellas	76	Male	Yes	FRANCE	No	FL resident	03/31/20
19,923	Pinellas	62	Female	Yes	FRANCE	No	FL resident	03/31/20
19,924	Pinellas	32	Female	No		Yes	FL resident	03/31/20
19,925	Pinellas	23	Female	No		No	FL resident	03/31/20
19,926	Pinellas	74	Female	Yes	FRANCE	No	FL resident	03/31/20
19,927	Pinellas	46	Female	No		No	FL resident	03/31/20
19,928	Pinellas	61	Female	Yes	CA; FL; NV	Unknown	FL resident	03/31/20
19,929	Pinellas	39	Female	No		No	FL resident	03/31/20
19,930	Pinellas	48	Female	No		No	FL resident	03/31/20
19,931	Pinellas	60	Male	Yes	INDONESIA; NJ; THAILAND; UNITED KINGDOM	No	FL resident	03/31/20
19,932	Pinellas	69	Female	No		No	FL resident	03/31/20
19,933	Pinellas	72	Female	No		Yes	FL resident	03/31/20
19,934	Pinellas	66	Female	Yes	FL; PUERTO RICO	Yes	FL resident	03/31/20
19,935	Pinellas	19	Male	No		No	FL resident	03/31/20
19,936	Pinellas	45	Female	No		Unknown	FL resident	04/01/20
19,937	Pinellas	33	Female	No		No	FL resident	04/01/20
19,938	Pinellas	48	Male	Yes	CO; FL	No	FL resident	04/01/20
19,939	Pinellas	57	Female	Yes	GA; LA; MN; TX; U.S. VIRGIN ISLANDS	No	FL resident	04/01/20
19,940	Pinellas	30	Male	No		Yes	FL resident	04/01/20
19,941	Pinellas	60	Male	Yes	EGYPT	Yes	FL resident	04/01/20
19,942	Pinellas	57	Female	Yes	NY	No	FL resident	04/01/20
19,943	Pinellas	59	Male	Yes	NJ; SPAIN	Yes	FL resident	04/01/20
19,944	Pinellas	46	Male	Yes	CA	No	FL resident	04/01/20
19,945	Pinellas	19	Female	No		No	FL resident	04/01/20
19,946	Pinellas	28	Female	Yes	UNITED KINGDOM	Unknown	FL resident	04/01/20
19,947	Pinellas	77	Female	Yes	AUSTRALIA; CA; FL	Yes	FL resident	04/01/20
19,948	Pinellas	40	Male	No		No	FL resident	04/01/20
19,949	Pinellas	56	Female	Yes	NY	No	FL resident	04/01/20
19,950	Pinellas	50	Male	Yes	NY	No	FL resident	04/01/20
19,951	Pinellas	21	Female	Unknown		Unknown	FL resident	04/01/20
19,952	Pinellas	72	Female	No		No	FL resident	04/01/20
19,953	Pinellas	62	Male	Yes	ISRAEL	No	FL resident	04/01/20
19,954	Pinellas	44	Male	No		No	FL resident	04/01/20
19,955	Pinellas	65	Female	No		No	FL resident	04/01/20
19,956	Pinellas	32	Female	No		Yes	FL resident	04/01/20
19,957	Pinellas	53	Female	No		Yes	FL resident	04/01/20
19,958	Pinellas	28	Female	No			FL resident	04/01/20
19,959	Pinellas	34	Male	No			FL resident	04/01/20
19,960	Pinellas	43	Female	No		No	FL resident	04/01/20
19,961	Pinellas	52	Male	No		No	FL resident	04/01/20
19,962	Pinellas	56	Male	No		No	FL resident	04/01/20
19,963	Pinellas	52	Male	Yes	CO	Yes	FL resident	04/01/20
19,964	Pinellas	51	Male	Unknown		Unknown	FL resident	04/01/20
19,965	Pinellas	57	Female	No		No	FL resident	04/01/20



# Coronavirus: line list of cases

Data verified as of Apr 15, 2020 at 10 AM

Data in this report are provisional and subject to change.

Case	County	Age	Gender	Travel related	Travel detail	Contact with a confirmed case	Jurisdiction	Date case counted
19,966	Pinellas	22	Male	No		Unknown	FL resident	04/01/20
19,967	Pinellas	17	Female	Yes	UNITED KINGDOM	Yes	FL resident	04/01/20
19,968	Pinellas	41	Male	No		No	FL resident	04/01/20
19,969	Pinellas	53	Female	No		No	FL resident	04/01/20
19,970	Pinellas	85	Male	No		Yes	FL resident	04/01/20
19,971	Pinellas	29	Female	No		Yes	FL resident	04/01/20
19,972	Pinellas	71	Male	Yes	ASIA; KOREA	No	FL resident	04/01/20
19,973	Pinellas	56	Male	No		Yes	FL resident	04/01/20
19,974	Pinellas	31	Female	No		No	FL resident	04/01/20
19,975	Pinellas	46	Male	No		No	FL resident	04/01/20
19,976	Pinellas	57	Female	No		No	FL resident	04/01/20
19,977	Pinellas	28	Female	No		Unknown	FL resident	04/01/20
19,978	Pinellas	31	Male	No		No	FL resident	04/01/20
19,979	Pinellas	30	Male	Yes	MA	Yes	FL resident	04/01/20
19,980	Pinellas	49	Female	Yes	CANADA; FL; FINLAND; GERMANY; GREECE; SPAIN	No	FL resident	04/01/20
19,981	Pinellas	54	Male	No		No	FL resident	04/01/20
19,982	Pinellas	19	Female	Yes	BAHAMAS; FL	No	FL resident	04/01/20
19,983	Pinellas	39	Female	No		No	FL resident	04/01/20
19,984	Pinellas	60	Female	Yes	INDONESIA; MALDIVES	No	FL resident	04/01/20
19,985	Pinellas	67	Male	No		No	FL resident	04/01/20
19,986	Pinellas	10	Male	Yes	FL; NC	Yes	FL resident	04/01/20
19,987	Pinellas	23	Female	Yes	FL; NY	Yes	FL resident	04/01/20
19,988	Pinellas	43	Female	No		Yes	FL resident	04/01/20
19,989	Pinellas	42	Male	Unknown		No	FL resident	04/01/20
19,990	Pinellas	49	Female	Yes	MI	Yes	FL resident	04/01/20
19,991	Pinellas	76	Male	No		No	FL resident	04/01/20
19,992	Pinellas	30	Female	No		No	FL resident	04/01/20
19,993	Pinellas	71	Male	No		No	FL resident	04/01/20
19,994	Pinellas	65	Male	No		Yes	FL resident	04/01/20
19,995	Pinellas	41	Male	No		Unknown	FL resident	04/01/20
19,996	Pinellas	59	Male	Yes	EGYPT	Yes	FL resident	04/02/20
19,997	Pinellas	41	Male	Yes	CO	No	FL resident	04/02/20
19,998	Pinellas	70	Male	No		No	FL resident	04/02/20
19,999	Pinellas	29	Female	Yes	CA; FL	No	FL resident	04/02/20
20,000	Pinellas	33	Female	No		Yes	FL resident	04/02/20
20,001	Pinellas	35	Male	No		Yes	FL resident	04/02/20
20,002	Pinellas	95	Male	No		Yes	FL resident	04/02/20
20,003	Pinellas	55	Male	No		Unknown	FL resident	04/02/20
20,004	Pinellas	48	Female	No		Yes	FL resident	04/02/20
20,005	Pinellas	40	Female	No		Yes	FL resident	04/02/20
20,006	Pinellas	26	Female	No		No	FL resident	04/02/20
20,007	Pinellas	45	Male	Unknown			FL resident	04/02/20
20,008	Pinellas	52	Female	Yes	BAHAMAS; ECUADOR; FL	Yes	FL resident	04/02/20
20,009	Pinellas	58	Female	Yes	GREECE; UNITED ARAB EMIRATES	Yes	FL resident	04/02/20
20,010	Pinellas	60	Female	No		Yes	FL resident	04/02/20
20,011	Pinellas	50	Male	No		No	FL resident	04/02/20
20,012	Pinellas	57	Male	Yes	ISRAEL	No	FL resident	04/02/20
20,013	Pinellas	47	Male	No		Yes	FL resident	04/02/20
20,014	Pinellas	55	Male	Yes	NY	Yes	FL resident	04/02/20
20,015	Pinellas	44	Male	No		Yes	FL resident	04/02/20
20,016	Pinellas	45	Female	No		No	FL resident	04/02/20
20,017	Pinellas	48	Female	No		No	FL resident	04/02/20
20,018	Pinellas	53	Male	No		Yes	FL resident	04/02/20
20,019	Pinellas	62	Male	Unknown		Unknown	FL resident	04/02/20
20,020	Pinellas	50	Male	No		No	FL resident	04/02/20
20,021	Pinellas	53	Female	Unknown			FL resident	04/02/20
20,022	Pinellas	66	Female	Yes	MEXICO	No	FL resident	04/02/20
20,023	Pinellas	78	Female	Unknown			FL resident	04/02/20
20,024	Pinellas	47	Female	Unknown			FL resident	04/02/20
20,025	Pinellas	51	Male	No		No	FL resident	04/02/20



# Coronavirus: line list of cases

Data verified as of Apr 15, 2020 at 10 AM

Data in this report are provisional and subject to change.

Case	County	Age	Gender	Travel related	Travel detail	Contact with a confirmed case	Jurisdiction	Date case counted
20,026	Pinellas	79	Male	Yes	FL; NJ	Unknown	FL resident	04/02/20
20,027	Pinellas	26	Female	No		Unknown	FL resident	04/02/20
20,028	Pinellas	29	Female	Yes	NY	No	FL resident	04/02/20
20,029	Pinellas	71	Female	No		Yes	FL resident	04/02/20
20,030	Pinellas	28	Male	No		Yes	FL resident	04/02/20
20,031	Pinellas	60	Male	Yes	NY	No	FL resident	04/02/20
20,032	Pinellas	54	Male	No		No	FL resident	04/02/20
20,033	Pinellas	33	Female	Yes	WA	Unknown	FL resident	04/03/20
20,034	Pinellas	30	Male	Yes	FRANCE	No	FL resident	04/03/20
20,035	Pinellas	30	Male	Yes	NY	No	FL resident	04/03/20
20,036	Pinellas	26	Male	No		Unknown	FL resident	04/03/20
20,037	Pinellas	50	Female	Yes	CO; FL	Yes	FL resident	04/03/20
20,038	Pinellas	57	Female	Yes	CO	No	FL resident	04/03/20
20,039	Pinellas	55	Male	Yes	CO	No	FL resident	04/03/20
20,040	Pinellas	33	Male	No		No	FL resident	04/03/20
20,041	Pinellas	32	Male	No			FL resident	04/03/20
20,042	Pinellas	50	Male	No		Yes	FL resident	04/03/20
20,043	Pinellas	62	Male	Yes	MD; NJ; NY; PA	No	FL resident	04/03/20
20,044	Pinellas	70	Male	No		Yes	FL resident	04/03/20
20,045	Pinellas	58	Male	Unknown		No	FL resident	04/03/20
20,046	Pinellas	28	Female	No		No	FL resident	04/03/20
20,047	Pinellas	36	Female	No		No	FL resident	04/03/20
20,048	Pinellas	21	Female	Yes	FL; NY	Yes	FL resident	04/03/20
20,049	Pinellas	25	Female	Yes	FL; NY	No	FL resident	04/03/20
20,050	Pinellas	49	Male	Yes	NY	Yes	FL resident	04/03/20
20,051	Pinellas	67	Female	Yes	AUSTRALIA	No	FL resident	04/03/20
20,052	Pinellas	56	Female	Yes	WI	Yes	FL resident	04/03/20
20,053	Pinellas	60	Female	Yes	UNITED KINGDOM	No	FL resident	04/03/20
20,054	Pinellas	58	Female	Yes	MA; NJ	No	FL resident	04/03/20
20,055	Pinellas	48	Female	No		No	FL resident	04/03/20
20,056	Pinellas	66	Female	Yes	AUSTRALIA; FL; TX	No	FL resident	04/03/20
20,057	Pinellas	73	Female	No		Yes	FL resident	04/03/20
20,058	Pinellas	65	Male	Yes	CO	No	FL resident	04/03/20
20,059	Pinellas	64	Male	No		Yes	FL resident	04/03/20
20,060	Pinellas	46	Male	No		No	FL resident	04/03/20
20,061	Pinellas	36	Male	Yes	FL; NJ	Yes	FL resident	04/03/20
20,062	Pinellas	61	Female	No		No	FL resident	04/03/20
20,063	Pinellas	13	Female	Yes	FL; NJ	Yes	FL resident	04/03/20
20,064	Pinellas	6	Male	Yes	FL; NJ	Yes	FL resident	04/03/20
20,065	Pinellas	22	Female	Yes	FL; NY	No	FL resident	04/03/20
20,066	Pinellas	51	Male	No		No	FL resident	04/03/20
20,067	Pinellas	61	Female	No		Yes	FL resident	04/03/20
20,068	Pinellas	57	Female	Yes	BAHAMAS; ECUADOR; FL	Yes	FL resident	04/03/20
20,069	Pinellas	37	Male	Yes	VA	No	FL resident	04/03/20
20,070	Pinellas	70	Male	Unknown			FL resident	04/03/20
20,071	Pinellas	62	Female	Yes	FL; HI	Unknown	FL resident	04/03/20
20,072	Pinellas	32	Female	No		Yes	FL resident	04/03/20
20,073	Pinellas	33	Male	No		Yes	FL resident	04/03/20
20,074	Pinellas	32	Male	No		Yes	FL resident	04/03/20
20,075	Pinellas	45	Female	No		No	FL resident	04/03/20
20,076	Pinellas	42	Female	Yes	PUERTO RICO	No	FL resident	04/04/20
20,077	Pinellas	56	Male	No		Yes	FL resident	04/04/20
20,078	Pinellas	68	Female	No		No	FL resident	04/04/20
20,079	Pinellas	67	Male	No		No	FL resident	04/04/20
20,080	Pinellas	40	Male	Unknown		Yes	FL resident	04/04/20
20,081	Pinellas	32	Male	No		Yes	FL resident	04/04/20
20,082	Pinellas	66	Male	Yes	FL; NY	Yes	FL resident	04/04/20
20,083	Pinellas	57	Male	No		Yes	FL resident	04/04/20
20,084	Pinellas	27	Female	No		No	FL resident	04/04/20
20,085	Pinellas	55	Male	Unknown		No	FL resident	04/04/20
20,086	Pinellas	61	Male	No		No	FL resident	04/04/20
20,087	Pinellas	35	Male	No		No	FL resident	04/04/20

# Coronavirus: line list of cases

Data verified as of Apr 15, 2020 at 10 AM

Data in this report are provisional and subject to change.

Case	County	Age	Gender	Travel related	Travel detail	Contact with a confirmed case	Jurisdiction	Date case counted
20,088	Pinellas	50	Female	No		No	FL resident	04/04/20
20,089	Pinellas	33	Male	No		No	FL resident	04/04/20
20,090	Pinellas	31	Female	No		Yes	FL resident	04/04/20
20,091	Pinellas	56	Male	No		No	FL resident	04/04/20
20,092	Pinellas	33	Female	No		No	FL resident	04/05/20
20,093	Pinellas	44	Female	No		Yes	FL resident	04/05/20
20,094	Pinellas	44	Male	No		Unknown	FL resident	04/05/20
20,095	Pinellas	37	Female	No		Yes	FL resident	04/05/20
20,096	Pinellas	53	Female	Yes	TURKS AND CAICOS	Yes	FL resident	04/05/20
20,097	Pinellas	22	Male	No		No	FL resident	04/05/20
20,098	Pinellas	54	Male	No		Unknown	FL resident	04/05/20
20,099	Pinellas	19	Female	Unknown		Unknown	FL resident	04/05/20
20,100	Pinellas	53	Female	Yes	LA	No	FL resident	04/05/20
20,101	Pinellas	65	Female	No		No	FL resident	04/05/20
20,102	Pinellas	54	Male	Yes	LA	Yes	FL resident	04/05/20
20,103	Pinellas	23	Female	Yes	UNITED KINGDOM	No	FL resident	04/05/20
20,104	Pinellas	66	Female	Yes	FL; PA	Yes	FL resident	04/05/20
20,105	Pinellas	57	Female	No		Yes	FL resident	04/05/20
20,106	Pinellas	53	Female	Unknown		Unknown	FL resident	04/05/20
20,107	Pinellas	72	Male	No		No	FL resident	04/05/20
20,108	Pinellas	74	Male	Unknown		No	FL resident	04/05/20
20,109	Pinellas	57	Male	No		No	FL resident	04/06/20
20,110	Pinellas	31	Female	No		No	FL resident	04/06/20
20,111	Pinellas	48	Male	Unknown		No	FL resident	04/06/20
20,112	Pinellas	59	Male	No		Yes	FL resident	04/06/20
20,113	Pinellas	52	Male	Yes	COSTA RICA; FL	Yes	FL resident	04/06/20
20,114	Pinellas	42	Female	No		No	FL resident	04/06/20
20,115	Pinellas	32	Male	Yes	CT	No	FL resident	04/06/20
20,116	Pinellas	42	Male	No		Yes	FL resident	04/06/20
20,117	Pinellas	55	Female	No		Yes	FL resident	04/06/20
20,118	Pinellas	50	Female	No		No	FL resident	04/06/20
20,119	Pinellas	31	Female	No		Yes	FL resident	04/06/20
20,120	Pinellas	70	Male	Yes	BOSNIA AND HERZEGOVINA	No	FL resident	04/06/20
20,121	Pinellas	74	Female	Yes	MI	No	FL resident	04/06/20
20,122	Pinellas	88	Male	No		No	FL resident	04/06/20
20,123	Pinellas	66	Male	No		No	FL resident	04/06/20
20,124	Pinellas	39	Female	No		No	FL resident	04/07/20
20,125	Pinellas	61	Female	No		Yes	FL resident	04/07/20
20,126	Pinellas	28	Male	No		Yes	FL resident	04/07/20
20,127	Pinellas	81	Male	No		No	FL resident	04/07/20
20,128	Pinellas	23	Female	No		No	FL resident	04/07/20
20,129	Pinellas	47	Female	No		No	FL resident	04/07/20
20,130	Pinellas	34	Female	No		No	FL resident	04/07/20
20,131	Pinellas	20	Female	Yes	CO	Yes	FL resident	04/07/20
20,132	Pinellas	46	Male	No		Yes	FL resident	04/07/20
20,133	Pinellas	36	Female	Yes	GA	Yes	FL resident	04/07/20
20,134	Pinellas	64	Male	No		No	FL resident	04/07/20
20,135	Pinellas	86	Male	No		No	FL resident	04/07/20
20,136	Pinellas	46	Male	No		Yes	FL resident	04/07/20
20,137	Pinellas	67	Female	No		No	FL resident	04/07/20
20,138	Pinellas	67	Male	No		Yes	FL resident	04/07/20
20,139	Pinellas	36	Male	No		Yes	FL resident	04/07/20
20,140	Pinellas	84	Female	No		No	FL resident	04/07/20
20,141	Pinellas	29	Female	No		Unknown	FL resident	04/08/20
20,142	Pinellas	60	Female	No		No	FL resident	04/08/20
20,143	Pinellas	61	Female	No		Yes	FL resident	04/08/20
20,144	Pinellas	58	Male	No		Yes	FL resident	04/08/20
20,145	Pinellas	48	Female	No		Yes	FL resident	04/08/20
20,146	Pinellas	58	Male	No		No	FL resident	04/08/20
20,147	Pinellas	45	Male	No		No	FL resident	04/08/20
20,148	Pinellas	55	Female	Yes	ECUADOR; FL	Unknown	FL resident	04/08/20
20,149	Pinellas	54	Male	No		Yes	FL resident	04/08/20

# Coronavirus: line list of cases

Data verified as of Apr 15, 2020 at 10 AM

Data in this report are provisional and subject to change.

Case	County	Age	Gender	Travel related	Travel detail	Contact with a confirmed case	Jurisdiction	Date case counted
20,150	Pinellas	61	Male	No		Yes	FL resident	04/08/20
20,151	Pinellas	67	Male	No		No	FL resident	04/08/20
20,152	Pinellas	50	Female	No		Yes	FL resident	04/08/20
20,153	Pinellas	60	Male	No		No	FL resident	04/08/20
20,154	Pinellas	71	Male	No		No	FL resident	04/08/20
20,155	Pinellas	26	Female	No		No	FL resident	04/08/20
20,156	Pinellas	63	Female	No		Yes	FL resident	04/08/20
20,157	Pinellas	40	Male	No		No	FL resident	04/08/20
20,158	Pinellas	30	Female	No		Yes	FL resident	04/09/20
20,159	Pinellas	1	Male	No		Yes	FL resident	04/09/20
20,160	Pinellas	35	Female	No		No	FL resident	04/09/20
20,161	Pinellas	39	Female	No		Yes	FL resident	04/09/20
20,162	Pinellas	55	Male	No		No	FL resident	04/09/20
20,163	Pinellas	32	Female	No		No	FL resident	04/09/20
20,164	Pinellas	74	Male	No		No	FL resident	04/09/20
20,165	Pinellas	55	Male	No		Yes	FL resident	04/09/20
20,166	Pinellas	80	Male	Yes	NY	Unknown	FL resident	04/09/20
20,167	Pinellas	69	Male	No		Yes	FL resident	04/09/20
20,168	Pinellas	68	Male	No		Yes	FL resident	04/09/20
20,169	Pinellas	51	Male	No		Yes	FL resident	04/09/20
20,170	Pinellas	28	Male	No		Yes	FL resident	04/09/20
20,171	Pinellas	66	Female	No		No	FL resident	04/09/20
20,172	Pinellas	79	Male	No		No	FL resident	04/09/20
20,173	Pinellas	47	Female	No		No	FL resident	04/09/20
20,174	Pinellas	21	Male	No		Yes	FL resident	04/09/20
20,175	Pinellas	66	Female	Yes	FL; NJ	No	FL resident	04/09/20
20,176	Pinellas	82	Male	No		Unknown	FL resident	04/10/20
20,177	Pinellas	19	Female	No		Yes	FL resident	04/10/20
20,178	Pinellas	53	Female	No		No	FL resident	04/10/20
20,179	Pinellas	88	Female	No		No	FL resident	04/10/20
20,180	Pinellas	90	Male	No		Yes	FL resident	04/10/20
20,181	Pinellas	94	Female	No		Yes	FL resident	04/10/20
20,182	Pinellas	23	Female	No		No	FL resident	04/10/20
20,183	Pinellas	50	Male	No		Yes	FL resident	04/10/20
20,184	Pinellas	84	Female	No		No	FL resident	04/10/20
20,185	Pinellas	64	Female	No		Yes	FL resident	04/10/20
20,186	Pinellas	45	Female	Yes	COSTA RICA; FL	Yes	FL resident	04/10/20
20,187	Pinellas	21	Female	Yes	COSTA RICA; FL	Yes	FL resident	04/10/20
20,188	Pinellas	70	Female	No		No	FL resident	04/10/20
20,189	Pinellas	50	Male	No		No	FL resident	04/10/20
20,190	Pinellas	9	Male	Yes	COSTA RICA; FL	Yes	FL resident	04/10/20
20,191	Pinellas	27	Female	No		Yes	FL resident	04/11/20
20,192	Pinellas	20	Female	No		Yes	FL resident	04/11/20
20,193	Pinellas	59	Male	No		Yes	FL resident	04/11/20
20,194	Pinellas	50	Male	No		No	FL resident	04/11/20
20,195	Pinellas	20	Male	No		Yes	FL resident	04/11/20
20,196	Pinellas	65	Female	No		No	FL resident	04/11/20
20,197	Pinellas	45	Male	No		No	FL resident	04/11/20
20,198	Pinellas	98	Female	No		No	FL resident	04/11/20
20,199	Pinellas	88	Female	No		No	FL resident	04/11/20
20,200	Pinellas	34	Female	No		Unknown	FL resident	04/11/20
20,201	Pinellas	43	Female	Yes	FL; NY	No	FL resident	04/12/20
20,202	Pinellas	22	Male	Unknown		Yes	FL resident	04/12/20
20,203	Pinellas	28	Male	No		Yes	FL resident	04/12/20
20,204	Pinellas	35	Female	No		No	FL resident	04/12/20
20,205	Pinellas	80	Male	No		No	FL resident	04/12/20
20,206	Pinellas	91	Male	No		Yes	FL resident	04/12/20
20,207	Pinellas	72	Female	No		Yes	FL resident	04/12/20
20,208	Pinellas	80	Female	Yes	AUSTRALIA; FL; NEW ZEALAND	Yes	FL resident	04/12/20
20,209	Pinellas	45	Female	No		Yes	FL resident	04/12/20
20,210	Pinellas	56	Male	Yes	MO	Yes	FL resident	04/12/20
20,211	Pinellas	48	Female	No		No	FL resident	04/12/20

# Coronavirus: line list of cases

Data verified as of Apr 15, 2020 at 10 AM

Data in this report are provisional and subject to change.

Case	County	Age	Gender	Travel related	Travel detail	Contact with a confirmed case	Jurisdiction	Date case counted
20,212	Pinellas	75	Male	No		Yes	FL resident	04/12/20
20,213	Pinellas	87	Male	Unknown			FL resident	04/12/20
20,214	Pinellas	66	Male	No		No	FL resident	04/12/20
20,215	Pinellas	84	Female	No		No	FL resident	04/12/20
20,216	Pinellas	91	Female	No		No	FL resident	04/12/20
20,217	Pinellas	83	Male	No		No	FL resident	04/12/20
20,218	Pinellas	68	Male	No		No	FL resident	04/12/20
20,219	Pinellas	49	Male	No		No	FL resident	04/13/20
20,220	Pinellas	72	Female	No		Unknown	FL resident	04/13/20
20,221	Pinellas	49	Male	Yes	FL; LA	Unknown	FL resident	04/13/20
20,222	Pinellas	84	Male	No		Yes	FL resident	04/13/20
20,223	Pinellas	22	Female	Yes	MA	No	FL resident	04/13/20
20,224	Pinellas	67	Female	Unknown			FL resident	04/13/20
20,225	Pinellas	94	Female	No		No	FL resident	04/13/20
20,226	Pinellas	16	Female	No		No	FL resident	04/13/20
20,227	Pinellas	46	Female	No		No	FL resident	04/13/20
20,228	Pinellas	46	Male	No		Unknown	FL resident	04/13/20
20,229	Pinellas	32	Female	No		Unknown	FL resident	04/13/20
20,230	Pinellas	56	Male	No		Unknown	FL resident	04/13/20
20,231	Pinellas	87	Female	Unknown			FL resident	04/13/20
20,232	Pinellas	81	Female	Unknown			FL resident	04/13/20
20,233	Pinellas	77	Female	No		No	FL resident	04/13/20
20,234	Pinellas	94	Female	No		Yes	FL resident	04/13/20
20,235	Pinellas	84	Male	No		No	FL resident	04/13/20
20,236	Pinellas	86	Male	No		No	FL resident	04/13/20
20,237	Pinellas	89	Female	No		No	FL resident	04/13/20
20,238	Pinellas	89	Female	No		No	FL resident	04/13/20
20,239	Pinellas	91	Female	No		No	FL resident	04/13/20
20,240	Pinellas	75	Female	No		No	FL resident	04/13/20
20,241	Pinellas	60	Female	No		Yes	FL resident	04/14/20
20,242	Pinellas	40	Male	No		Yes	FL resident	04/14/20
20,243	Pinellas	77	Female	No		No	FL resident	04/14/20
20,244	Pinellas	61	Male	Unknown			FL resident	04/14/20
20,245	Pinellas	61	Female	No		Yes	FL resident	04/14/20
20,246	Pinellas	68	Male	No		No	FL resident	04/14/20
20,247	Pinellas	60	Male	Unknown			FL resident	04/14/20
20,248	Pinellas	57	Female	No		Yes	FL resident	04/15/20
20,249	Pinellas	55	Male	Unknown			FL resident	04/15/20
20,250	Pinellas	51	Male	No		Unknown	FL resident	04/15/20
20,251	Pinellas	21	Female	Yes	SPAIN	No	Non-FL resident	03/18/20
20,252	Pinellas	59	Female	Yes	BAHAMAS; ECUADOR; FL	Yes	Non-FL resident	03/20/20
20,253	Pinellas	45	Male	Yes	NY	Unknown	Non-FL resident	03/21/20
20,254	Pinellas	28	Female	Yes	NY	Yes	Non-FL resident	03/22/20
20,255	Pinellas	62	Male	Yes	BAHAMAS; ECUADOR; FL	Yes	Non-FL resident	03/23/20
20,256	Pinellas	24	Male	Yes	NY	No	Non-FL resident	03/24/20
20,257	Pinellas	29	Female	Yes	NY	No	Non-FL resident	03/25/20
20,258	Pinellas	45	Male	Yes	FL; MD; NY	No	Non-FL resident	03/25/20
20,259	Pinellas	26	Male	Yes	FL; FRANCE; ITALY; MOROCCO; SPAIN	Unknown	Non-FL resident	03/26/20
20,260	Pinellas	49	Female	Yes	CANADA	No	Non-FL resident	03/26/20
20,261	Pinellas	24	Male	Yes	FL; NY	No	Non-FL resident	03/26/20
20,262	Pinellas	64	Male	Yes	MI	No	Non-FL resident	03/26/20
20,263	Pinellas	63	Male	Yes	FL; IN	No	Non-FL resident	03/27/20
20,264	Pinellas	35	Male	Yes	PA	No	Non-FL resident	03/28/20
20,265	Pinellas	33	Male	Yes	AL; FL; NY	Yes	Non-FL resident	03/29/20
20,266	Pinellas	22	Male	Yes	NY	Yes	Non-FL resident	03/29/20
20,267	Pinellas	62	Male	Yes	CT; FL	Yes	Non-FL resident	03/29/20
20,268	Pinellas	67	Female	Yes	CT; FL	Yes	Non-FL resident	03/29/20
20,269	Pinellas	91	Female	Yes	MA	No	Non-FL resident	03/31/20
20,270	Pinellas	56	Male	Yes	BAHAMAS; ECUADOR; FL	Yes	Non-FL resident	04/01/20
20,271	Pinellas	24	Female	Yes	FL; GA	No	Non-FL resident	04/01/20
20,272	Pinellas	58	Female	Yes	NY	Yes	Non-FL resident	04/01/20

# Coronavirus: line list of cases

Data verified as of Apr 15, 2020 at 10 AM

Data in this report are provisional and subject to change.

Case	County	Age	Gender	Travel related	Travel detail	Contact with a confirmed case	Jurisdiction	Date case counted
20,273	Pinellas	22	Female	Yes	PUERTO RICO	No	Non-FL resident	04/01/20
20,274	Pinellas	47	Female	Unknown		Yes	Non-FL resident	04/01/20
20,275	Pinellas	29	Male	Yes	FL; NY	Yes	Non-FL resident	04/02/20
20,276	Pinellas	43	Male	Yes	FL; NY	Unknown	Non-FL resident	04/02/20
20,277	Pinellas	63	Female	Yes	FL; NY	No	Non-FL resident	04/02/20
20,278	Pinellas	62	Male	Yes	NY	Yes	Non-FL resident	04/02/20
20,279	Pinellas	20	Female	Yes	NY	Yes	Non-FL resident	04/03/20
20,280	Pinellas	42	Male	Yes	AK; NV	No	Non-FL resident	04/03/20
20,281	Pinellas	31	Male	Yes	NY	Yes	Non-FL resident	04/03/20
20,282	Pinellas	22	Male	Yes	NJ	No	Non-FL resident	04/03/20
20,283	Pinellas	52	Female	Yes	NY	No	Non-FL resident	04/05/20
20,284	Pinellas	67	Male	Yes	FL; NY	Yes	Non-FL resident	04/06/20
20,285	Pinellas	66	Male	Yes	DC; FL; MA; NC	No	Non-FL resident	04/08/20
20,286	Pinellas	69	Male	Yes	NY	No	Non-FL resident	04/08/20
20,287	Pinellas	81	Male	Yes	FL; MI	Yes	Non-FL resident	04/09/20
20,288	Pinellas	84	Male	Yes	MA	Yes	Non-FL resident	04/13/20
20,289	Pinellas	89	Male	Unknown		Unknown	Non-FL resident	04/14/20
20,290	Polk	44	Female	No		Yes	FL resident	03/17/20
20,291	Polk	22	Female	Yes	GA	Unknown	FL resident	03/18/20
20,292	Polk	88	Male	No		No	FL resident	03/19/20
20,293	Polk	55	Male	Yes	FL; SPAIN; UNITED KINGDOM	No	FL resident	03/19/20
20,294	Polk	49	Female	No		No	FL resident	03/20/20
20,295	Polk	77	Female	No		No	FL resident	03/20/20
20,296	Polk	74	Male	No		Yes	FL resident	03/20/20
20,297	Polk	8	Male	No		Yes	FL resident	03/20/20
20,298	Polk	35	Male	Yes	FRANCE; UNITED KINGDOM	No	FL resident	03/20/20
20,299	Polk	77	Female	Yes	FL; NY	Yes	FL resident	03/20/20
20,300	Polk	60	Male	No		Yes	FL resident	03/21/20
20,301	Polk	73	Female	Yes	CO; SWITZERLAND	Yes	FL resident	03/23/20
20,302	Polk	33	Male	Yes	FL; NJ; NY	No	FL resident	03/23/20
20,303	Polk	41	Male	Yes	UNITED KINGDOM	No	FL resident	03/23/20
20,304	Polk	63	Male	No		No	FL resident	03/24/20
20,305	Polk	47	Male	No		Yes	FL resident	03/24/20
20,306	Polk	34	Female	Yes	NY	Unknown	FL resident	03/25/20
20,307	Polk	72	Male	No		No	FL resident	03/25/20
20,308	Polk	63	Female	Yes	FL; NY	No	FL resident	03/25/20
20,309	Polk	53	Male	No		Yes	FL resident	03/26/20
20,310	Polk	31	Female	Yes	FL; NJ	Yes	FL resident	03/26/20
20,311	Polk	43	Male	Yes	ISRAEL	Yes	FL resident	03/26/20
20,312	Polk	20	Female	No		No	FL resident	03/26/20
20,313	Polk	56	Female	No		No	FL resident	03/26/20
20,314	Polk	45	Female	No		No	FL resident	03/26/20
20,315	Polk	75	Female	No		Yes	FL resident	03/26/20
20,316	Polk	54	Male	No		Yes	FL resident	03/26/20
20,317	Polk	62	Female	No		Unknown	FL resident	03/27/20
20,318	Polk	78	Male	Yes	CO	No	FL resident	03/27/20
20,319	Polk	63	Female	No		Yes	FL resident	03/27/20
20,320	Polk	29	Female	Yes	CARIBBEAN; COLOMBIA; FL; NY	Yes	FL resident	03/27/20
20,321	Polk	33	Male	No		Yes	FL resident	03/27/20
20,322	Polk	33	Female	No		Yes	FL resident	03/27/20
20,323	Polk	43	Female	No		No	FL resident	03/27/20
20,324	Polk	59	Female	No		Yes	FL resident	03/27/20
20,325	Polk	40	Male	Yes	NY	Yes	FL resident	03/28/20
20,326	Polk	73	Female	No		Yes	FL resident	03/28/20
20,327	Polk	59	Male	Yes	FL; GA	No	FL resident	03/28/20
20,328	Polk	75	Male	No		Yes	FL resident	03/28/20
20,329	Polk	39	Female	Yes	FL; GA; IL	No	FL resident	03/28/20
20,330	Polk	23	Female	Yes	NY	No	FL resident	03/29/20
20,331	Polk	60	Female	Yes	CT; FL	Yes	FL resident	03/29/20
20,332	Polk	83	Male	No		Yes	FL resident	03/29/20
20,333	Polk	46	Female	Yes	NY	No	FL resident	03/29/20
20,334	Polk	73	Male	No		Yes	FL resident	03/29/20

# Coronavirus: line list of cases

Data verified as of Apr 15, 2020 at 10 AM

Data in this report are provisional and subject to change.

Case	County	Age	Gender	Travel related	Travel detail	Contact with a confirmed case	Jurisdiction	Date case counted
20,335	Polk	37	Female	No		Yes	FL resident	03/29/20
20,336	Polk	37	Male	No		No	FL resident	03/29/20
20,337	Polk	73	Female	No		Yes	FL resident	03/29/20
20,338	Polk	69	Female	No		No	FL resident	03/29/20
20,339	Polk	46	Male	Yes	FL; NY	Yes	FL resident	03/29/20
20,340	Polk	48	Female	No		Yes	FL resident	03/30/20
20,341	Polk	51	Male	Yes	GA; LA; MS; NC; TX	Yes	FL resident	03/30/20
20,342	Polk	67	Female	Yes	CANADA; UNITED KINGDOM	Yes	FL resident	03/30/20
20,343	Polk	56	Female	No		No	FL resident	03/30/20
20,344	Polk	43	Male	No		No	FL resident	03/30/20
20,345	Polk	50	Male	No		Yes	FL resident	03/30/20
20,346	Polk	73	Female	Yes	MEXICO	No	FL resident	03/30/20
20,347	Polk	58	Male	Yes	NY	Yes	FL resident	03/30/20
20,348	Polk	49	Female	No		No	FL resident	03/30/20
20,349	Polk	23	Male	No		No	FL resident	03/30/20
20,350	Polk	31	Female	No		Yes	FL resident	03/30/20
20,351	Polk	63	Male	No		No	FL resident	03/30/20
20,352	Polk	13	Female	No		Yes	FL resident	03/30/20
20,353	Polk	62	Male	Yes	FL; NY	No	FL resident	03/30/20
20,354	Polk	10	Female	No		Yes	FL resident	03/30/20
20,355	Polk	16	Female	No		Yes	FL resident	03/30/20
20,356	Polk	13	Female	No		Yes	FL resident	03/30/20
20,357	Polk	40	Female	No		Yes	FL resident	03/30/20
20,358	Polk	35	Male	Yes	OK	Unknown	FL resident	03/30/20
20,359	Polk	34	Female	No		Yes	FL resident	03/30/20
20,360	Polk	36	Male	No		Yes	FL resident	03/30/20
20,361	Polk	53	Male	Yes	FL; NC	Yes	FL resident	03/31/20
20,362	Polk	87	Female	No		Yes	FL resident	03/31/20
20,363	Polk	82	Female	No		No	FL resident	03/31/20
20,364	Polk	66	Female	Yes	FL; NY	No	FL resident	03/31/20
20,365	Polk	37	Male	Yes	NY	No	FL resident	03/31/20
20,366	Polk	57	Male	No		Yes	FL resident	03/31/20
20,367	Polk	82	Female	No		No	FL resident	04/01/20
20,368	Polk	39	Female	No		No	FL resident	04/01/20
20,369	Polk	81	Female	Unknown		No	FL resident	04/01/20
20,370	Polk	71	Female	No		No	FL resident	04/01/20
20,371	Polk	64	Female	Yes	NC	Yes	FL resident	04/01/20
20,372	Polk	79	Male	No		No	FL resident	04/01/20
20,373	Polk	3	Female	No		Yes	FL resident	04/01/20
20,374	Polk	59	Female	No		Yes	FL resident	04/01/20
20,375	Polk	50	Female	No		Yes	FL resident	04/01/20
20,376	Polk	41	Female	No		No	FL resident	04/01/20
20,377	Polk	45	Male	Yes	FL; LA	No	FL resident	04/01/20
20,378	Polk	62	Male	No		Yes	FL resident	04/01/20
20,379	Polk	63	Male	Yes	FL; NY	No	FL resident	04/01/20
20,380	Polk	61	Female	No		Yes	FL resident	04/01/20
20,381	Polk	46	Male	No		No	FL resident	04/01/20
20,382	Polk	50	Male	No		Yes	FL resident	04/01/20
20,383	Polk	23	Male	No		No	FL resident	04/01/20
20,384	Polk	28	Male	No		Yes	FL resident	04/02/20
20,385	Polk	59	Male	No		Yes	FL resident	04/02/20
20,386	Polk	42	Female	No		No	FL resident	04/02/20
20,387	Polk	65	Male	No		Yes	FL resident	04/02/20
20,388	Polk	25	Female	Yes	JAMAICA	No	FL resident	04/02/20
20,389	Polk	68	Male	No		Yes	FL resident	04/02/20
20,390	Polk	66	Male	No		No	FL resident	04/02/20
20,391	Polk	72	Female	No		No	FL resident	04/02/20
20,392	Polk	53	Female	Yes	BRAZIL	No	FL resident	04/02/20
20,393	Polk	33	Male	Yes	CT; DC; DE; GA; KY; MA; MD; ME; NC; NH; NY; RI; SC; TN; VA; VT	No	FL resident	04/02/20
20,394	Polk	71	Male	Yes	NY	Yes	FL resident	04/02/20



# Coronavirus: line list of cases

Data verified as of Apr 15, 2020 at 10 AM

Data in this report are provisional and subject to change.

Case	County	Age	Gender	Travel related	Travel detail	Contact with a confirmed case	Jurisdiction	Date case counted
20,395	Polk	49	Female	Yes	FL; NY; NETHERLANDS; UNITED KINGDOM	Yes	FL resident	04/02/20
20,396	Polk	66	Female	Yes	FL; GA	Yes	FL resident	04/02/20
20,397	Polk	62	Male	Unknown		Yes	FL resident	04/02/20
20,398	Polk	83	Female	Yes	FL; GA	Yes	FL resident	04/02/20
20,399	Polk	67	Female	Yes	AUSTRALIA; CA; FL	Unknown	FL resident	04/02/20
20,400	Polk	40	Male	No		No	FL resident	04/02/20
20,401	Polk	52	Male	No		Yes	FL resident	04/02/20
20,402	Polk	64	Male	No		Unknown	FL resident	04/02/20
20,403	Polk	51	Male	Yes	DC; FL	No	FL resident	04/03/20
20,404	Polk	27	Male	No		Yes	FL resident	04/03/20
20,405	Polk	51	Female	No		Yes	FL resident	04/03/20
20,406	Polk	30	Male	No		No	FL resident	04/03/20
20,407	Polk	29	Female	No		No	FL resident	04/03/20
20,408	Polk	65	Male	No		No	FL resident	04/03/20
20,409	Polk	74	Female	Yes	FL; NJ	Unknown	FL resident	04/03/20
20,410	Polk	58	Male	Yes	NY	No	FL resident	04/03/20
20,411	Polk	31	Female	No		No	FL resident	04/03/20
20,412	Polk	31	Female	Yes	CARIBBEAN	No	FL resident	04/03/20
20,413	Polk	38	Female	Yes	EUROPE	No	FL resident	04/03/20
20,414	Polk	27	Male	No		Yes	FL resident	04/03/20
20,415	Polk	73	Female	No		Yes	FL resident	04/03/20
20,416	Polk	62	Male	Yes	NY	Yes	FL resident	04/03/20
20,417	Polk	66	Male	No		No	FL resident	04/03/20
20,418	Polk	34	Female	No		No	FL resident	04/03/20
20,419	Polk	70	Female	No		Yes	FL resident	04/03/20
20,420	Polk	84	Male	No		Yes	FL resident	04/03/20
20,421	Polk	30	Female	Yes	NJ	Yes	FL resident	04/03/20
20,422	Polk	59	Male	No		Yes	FL resident	04/03/20
20,423	Polk	56	Female	No		Yes	FL resident	04/03/20
20,424	Polk	37	Male	No		No	FL resident	04/03/20
20,425	Polk	46	Male	No		No	FL resident	04/03/20
20,426	Polk	36	Male	No		Yes	FL resident	04/03/20
20,427	Polk	61	Female	No		Yes	FL resident	04/03/20
20,428	Polk	61	Female	No		Yes	FL resident	04/03/20
20,429	Polk	48	Female	No		Yes	FL resident	04/04/20
20,430	Polk	67	Female	No		No	FL resident	04/04/20
20,431	Polk	45	Female	No		No	FL resident	04/04/20
20,432	Polk	68	Female	Yes	ANTARCTICA; ARGENTINA; CHILE	Yes	FL resident	04/04/20
20,433	Polk	44	Female	No		Yes	FL resident	04/04/20
20,434	Polk	67	Male	Yes	AUSTRALIA; CA; IL	No	FL resident	04/04/20
20,435	Polk	81	Male	No		Yes	FL resident	04/04/20
20,436	Polk	86	Male	Unknown		No	FL resident	04/05/20
20,437	Polk	65	Male	Unknown			FL resident	04/05/20
20,438	Polk	29	Female	No		Yes	FL resident	04/05/20
20,439	Polk	76	Male	Unknown			FL resident	04/05/20
20,440	Polk	43	Male	No		No	FL resident	04/05/20
20,441	Polk	25	Male	Yes	AL	Yes	FL resident	04/05/20
20,442	Polk	51	Male	No		Yes	FL resident	04/05/20
20,443	Polk	32	Female	No		No	FL resident	04/05/20
20,444	Polk	49	Female	No		No	FL resident	04/05/20
20,445	Polk	55	Female	No		Yes	FL resident	04/05/20
20,446	Polk	30	Female	No		Yes	FL resident	04/05/20
20,447	Polk	65	Female	Yes	FL; FRANCE; NY; PORTUGAL	Yes	FL resident	04/05/20
20,448	Polk	53	Male	Yes	BAHAMAS; FL	No	FL resident	04/05/20
20,449	Polk	21	Female	Unknown		Yes	FL resident	04/05/20
20,450	Polk	70	Male	No		No	FL resident	04/05/20
20,451	Polk	68	Male	Unknown		No	FL resident	04/05/20
20,452	Polk	27	Male	No		Yes	FL resident	04/05/20
20,453	Polk	62	Female	Unknown		Yes	FL resident	04/06/20
20,454	Polk	49	Female	Yes	FL; NV	No	FL resident	04/06/20
20,455	Polk	56	Male	Yes	NY	No	FL resident	04/06/20



# Coronavirus: line list of cases

Data verified as of Apr 15, 2020 at 10 AM

Data in this report are provisional and subject to change.

Case	County	Age	Gender	Travel related	Travel detail	Contact with a confirmed case	Jurisdiction	Date case counted
20,456	Polk	21	Male	No		Yes	FL resident	04/06/20
20,457	Polk	57	Female	No		No	FL resident	04/06/20
20,458	Polk	73	Male	No		Yes	FL resident	04/06/20
20,459	Polk	43	Female	No		Yes	FL resident	04/06/20
20,460	Polk	79	Male	No		No	FL resident	04/06/20
20,461	Polk	44	Male	No		Yes	FL resident	04/06/20
20,462	Polk	38	Female	No		No	FL resident	04/06/20
20,463	Polk	68	Female	No		Yes	FL resident	04/06/20
20,464	Polk	54	Male	Yes	FL; UT	No	FL resident	04/06/20
20,465	Polk	68	Male	No		No	FL resident	04/06/20
20,466	Polk	33	Male	No		Unknown	FL resident	04/06/20
20,467	Polk	50	Female	No		Yes	FL resident	04/06/20
20,468	Polk	45	Female	No		No	FL resident	04/06/20
20,469	Polk	23	Male	No		Unknown	FL resident	04/06/20
20,470	Polk	61	Female	Unknown		No	FL resident	04/06/20
20,471	Polk	53	Male	No		Yes	FL resident	04/07/20
20,472	Polk	82	Male	No		Yes	FL resident	04/07/20
20,473	Polk	59	Male	Unknown		No	FL resident	04/07/20
20,474	Polk	73	Male	No		Yes	FL resident	04/07/20
20,475	Polk	59	Male	No		No	FL resident	04/07/20
20,476	Polk	32	Male	Yes	FL; TX	Unknown	FL resident	04/07/20
20,477	Polk	39	Female	No		Yes	FL resident	04/07/20
20,478	Polk	43	Female	No		No	FL resident	04/07/20
20,479	Polk	74	Male	No		No	FL resident	04/07/20
20,480	Polk	63	Female	Unknown			FL resident	04/07/20
20,481	Polk	40	Female	No		No	FL resident	04/07/20
20,482	Polk	46	Female	Unknown		Unknown	FL resident	04/07/20
20,483	Polk	84	Male	No		Yes	FL resident	04/08/20
20,484	Polk	33	Female	No		No	FL resident	04/08/20
20,485	Polk	72	Female	No		Yes	FL resident	04/08/20
20,486	Polk	33	Female	No		Yes	FL resident	04/08/20
20,487	Polk	56	Female	No		Yes	FL resident	04/08/20
20,488	Polk	55	Female	Yes	FL; NC	Yes	FL resident	04/08/20
20,489	Polk	33	Male	Yes	AL	No	FL resident	04/08/20
20,490	Polk	54	Male	No		No	FL resident	04/08/20
20,491	Polk	60	Female	Yes	FL; MT; NY	Yes	FL resident	04/08/20
20,492	Polk	62	Male	No		No	FL resident	04/08/20
20,493	Polk	67	Male	Yes	ANTARCTICA; ARGENTINA; CHILE; URUGUAY	Yes	FL resident	04/08/20
20,494	Polk	57	Female	No		Yes	FL resident	04/08/20
20,495	Polk	35	Female	No		No	FL resident	04/09/20
20,496	Polk	97	Male	Unknown			FL resident	04/09/20
20,497	Polk	86	Female	Unknown			FL resident	04/09/20
20,498	Polk	79	Female	Unknown			FL resident	04/09/20
20,499	Polk	75	Female	Unknown			FL resident	04/09/20
20,500	Polk	91	Male	No		Yes	FL resident	04/09/20
20,501	Polk	85	Female	No		Yes	FL resident	04/09/20
20,502	Polk	85	Female	No		Yes	FL resident	04/09/20
20,503	Polk	84	Female	No		Yes	FL resident	04/09/20
20,504	Polk	89	Female	Unknown			FL resident	04/09/20
20,505	Polk	31	Female	Unknown		No	FL resident	04/09/20
20,506	Polk	65	Male	Yes	FL; NJ	Yes	FL resident	04/09/20
20,507	Polk	52	Female	No		Yes	FL resident	04/09/20
20,508	Polk	33	Male	Yes	TX	Yes	FL resident	04/09/20
20,509	Polk	51	Female	Unknown			FL resident	04/09/20
20,510	Polk	44	Male	No		Yes	FL resident	04/09/20
20,511	Polk	32	Female	No		Yes	FL resident	04/09/20
20,512	Polk	54	Female	No		Yes	FL resident	04/09/20
20,513	Polk	49	Female	No		No	FL resident	04/09/20
20,514	Polk	26	Female	No		No	FL resident	04/09/20
20,515	Polk	41	Male	No		No	FL resident	04/09/20
20,516	Polk	59	Male	No		No	FL resident	04/09/20

# Coronavirus: line list of cases

Data verified as of Apr 15, 2020 at 10 AM

Data in this report are provisional and subject to change.

Case	County	Age	Gender	Travel related	Travel detail	Contact with a confirmed case	Jurisdiction	Date case counted
20,517	Polk	56	Female	No		Unknown	FL resident	04/09/20
20,518	Polk	83	Female	Unknown			FL resident	04/09/20
20,519	Polk	79	Female	No		Yes	FL resident	04/09/20
20,520	Polk	35	Female	No		Yes	FL resident	04/09/20
20,521	Polk	49	Male	No		Yes	FL resident	04/10/20
20,522	Polk	78	Male	No		Unknown	FL resident	04/10/20
20,523	Polk	42	Male	No		No	FL resident	04/10/20
20,524	Polk	90	Female	Unknown		Yes	FL resident	04/10/20
20,525	Polk	49	Female	No		No	FL resident	04/11/20
20,526	Polk	67	Female	Yes	NY	Yes	FL resident	04/11/20
20,527	Polk	57	Female	No		No	FL resident	04/11/20
20,528	Polk	56	Female	No		No	FL resident	04/11/20
20,529	Polk	33	Male	Unknown			FL resident	04/11/20
20,530	Polk	26	Female	No		No	FL resident	04/11/20
20,531	Polk	52	Male	No		No	FL resident	04/12/20
20,532	Polk	41	Male	No		No	FL resident	04/12/20
20,533	Polk	60	Male	No		No	FL resident	04/12/20
20,534	Polk	57	Female	No		No	FL resident	04/12/20
20,535	Polk	31	Female	No		No	FL resident	04/12/20
20,536	Polk	64	Female	No		No	FL resident	04/12/20
20,537	Polk	49	Male	No		Yes	FL resident	04/12/20
20,538	Polk	72	Female	Yes	ARGENTINA; CHILE	No	FL resident	04/12/20
20,539	Polk	28	Female	No		No	FL resident	04/12/20
20,540	Polk	25	Female	Unknown			FL resident	04/12/20
20,541	Polk	38	Male	No		No	FL resident	04/12/20
20,542	Polk	63	Female	No		Yes	FL resident	04/13/20
20,543	Polk	64	Female	No		Yes	FL resident	04/13/20
20,544	Polk	16	Male	No		Yes	FL resident	04/13/20
20,545	Polk	53	Male	No		No	FL resident	04/13/20
20,546	Polk	64	Female	Yes	CA	No	FL resident	04/13/20
20,547	Polk	44	Female	No		No	FL resident	04/13/20
20,548	Polk	31	Male	No		Yes	FL resident	04/13/20
20,549	Polk	29	Female	No		Yes	FL resident	04/13/20
20,550	Polk	71	Male	Yes	LA	Yes	FL resident	04/13/20
20,551	Polk	12	Female	No		No	FL resident	04/13/20
20,552	Polk	78	Male	No		Yes	FL resident	04/13/20
20,553	Polk	49	Male	No		Yes	FL resident	04/13/20
20,554	Polk	60	Female	No		No	FL resident	04/13/20
20,555	Polk	57	Male	Unknown		No	FL resident	04/13/20
20,556	Polk	90	Male	No		Yes	FL resident	04/13/20
20,557	Polk	78	Male	Unknown			FL resident	04/13/20
20,558	Polk	37	Male	No		Yes	FL resident	04/14/20
20,559	Polk	50	Male	No		No	FL resident	04/14/20
20,560	Polk	45	Male	Yes	AFRICA; FL	No	FL resident	04/14/20
20,561	Polk	82	Male	No		Yes	FL resident	04/14/20
20,562	Polk	19	Male	No		Yes	FL resident	04/14/20
20,563	Polk	84	Female	No		Yes	FL resident	04/14/20
20,564	Polk	87	Male	Unknown			FL resident	04/14/20
20,565	Polk	52	Female	Unknown			FL resident	04/15/20
20,566	Polk	44	Male	No		No	Non-FL resident	04/03/20
20,567	Polk	80	Female	Yes	CARIBBEAN; FL	Unknown	Non-FL resident	04/05/20
20,568	Polk	68	Male	Unknown			Non-FL resident	04/05/20
20,569	Polk	65	Female	Yes	OH	No	Non-FL resident	04/06/20
20,570	Polk	23	Female	Unknown			Non-FL resident	04/06/20
20,571	Polk	49	Female	Yes	MO	No	Non-FL resident	04/10/20
20,572	Putnam	67	Male	Yes	CO	Unknown	FL resident	03/20/20
20,573	Putnam	82	Female	No		Yes	FL resident	03/22/20
20,574	Putnam	65	Male	No		No	FL resident	03/24/20
20,575	Putnam	71	Female	No		Yes	FL resident	03/24/20
20,576	Putnam	23	Female	Yes	NY	Unknown	FL resident	03/25/20
20,577	Putnam	47	Male	No		Yes	FL resident	03/25/20
20,578	Putnam	39	Male	No		Yes	FL resident	03/25/20

# Coronavirus: line list of cases

Data verified as of Apr 15, 2020 at 10 AM

Data in this report are provisional and subject to change.

Case	County	Age	Gender	Travel related	Travel detail	Contact with a confirmed case	Jurisdiction	Date case counted
20,579	Putnam	47	Female	No		Yes	FL resident	03/25/20
20,580	Putnam	48	Female	No		Yes	FL resident	03/25/20
20,581	Putnam	69	Female	No		Yes	FL resident	03/25/20
20,582	Putnam	36	Male	No		Yes	FL resident	03/25/20
20,583	Putnam	22	Male	No		Yes	FL resident	03/25/20
20,584	Putnam	50	Female	No		Yes	FL resident	03/29/20
20,585	Putnam	54	Male	No		Yes	FL resident	04/01/20
20,586	Putnam	55	Male	No		Yes	FL resident	04/03/20
20,587	Putnam	14	Male	No		Yes	FL resident	04/03/20
20,588	Putnam	62	Female	No		Yes	FL resident	04/03/20
20,589	Putnam	71	Female	No		No	FL resident	04/03/20
20,590	Putnam	49	Female	No		Yes	FL resident	04/04/20
20,591	Putnam	29	Female	No		Yes	FL resident	04/07/20
20,592	Putnam	33	Female	No		Yes	FL resident	04/07/20
20,593	Putnam	67	Male	No		Yes	FL resident	04/08/20
20,594	Putnam	28	Male	No		Yes	FL resident	04/08/20
20,595	Putnam	28	Male	Yes	FL; NY	Yes	FL resident	04/08/20
20,596	Putnam	35	Female	No		No	FL resident	04/09/20
20,597	Putnam	51	Female	No		Yes	FL resident	04/09/20
20,598	Putnam	56	Female	Yes	FL; ID	Yes	FL resident	04/09/20
20,599	Putnam	79	Male	No		Yes	FL resident	04/09/20
20,600	Putnam	13	Female	No		Yes	FL resident	04/10/20
20,601	Putnam	46	Female	No		Yes	FL resident	04/11/20
20,602	Putnam	56	Male	No		Yes	FL resident	04/11/20
20,603	Putnam	12	Male	No		Yes	FL resident	04/11/20
20,604	Putnam	71	Male	Yes	FL; ID	Yes	FL resident	04/11/20
20,605	Putnam	47	Male	No		Yes	FL resident	04/11/20
20,606	Putnam	39	Female	No		No	FL resident	04/11/20
20,607	Putnam	38	Male	No		No	FL resident	04/12/20
20,608	Putnam	33	Female	No		Yes	FL resident	04/12/20
20,609	Putnam	10	Female	No		Yes	FL resident	04/12/20
20,610	Putnam	6	Male	No		Yes	FL resident	04/12/20
20,611	Putnam	10	Female	No		Yes	FL resident	04/12/20
20,612	Putnam	10	Female	No		Yes	FL resident	04/12/20
20,613	Putnam	8	Female	No		Yes	FL resident	04/12/20
20,614	Putnam	71	Male	Unknown		Unknown	FL resident	04/14/20
20,615	Putnam	16	Male	Unknown		Yes	FL resident	04/14/20
20,616	Putnam	23	Female	No		Yes	FL resident	04/14/20
20,617	Santa Rosa	71	Male	Yes	EGYPT; ISRAEL; JORDAN	No	FL resident	03/05/20
20,618	Santa Rosa	48	Male	Yes	UNITED KINGDOM	No	FL resident	03/18/20
20,619	Santa Rosa	17	Male	No		No	FL resident	03/20/20
20,620	Santa Rosa	2	Male	No		No	FL resident	03/23/20
20,621	Santa Rosa	73	Male	Yes	NY	No	FL resident	03/24/20
20,622	Santa Rosa	60	Female	Yes	MEXICO	No	FL resident	03/24/20
20,623	Santa Rosa	74	Male	No		Yes	FL resident	03/25/20
20,624	Santa Rosa	76	Male	Yes	AL; GA	Yes	FL resident	03/25/20
20,625	Santa Rosa	81	Female	Yes	FL; IN	No	FL resident	03/26/20
20,626	Santa Rosa	0	Male	No		No	FL resident	03/26/20
20,627	Santa Rosa	21	Female	No		Yes	FL resident	03/26/20
20,628	Santa Rosa	54	Male	Yes	LA	No	FL resident	03/27/20
20,629	Santa Rosa	67	Female	No		Yes	FL resident	03/27/20
20,630	Santa Rosa	67	Male	No		No	FL resident	03/27/20
20,631	Santa Rosa	30	Female	No		No	FL resident	03/28/20
20,632	Santa Rosa	34	Female	Yes	DC; IRELAND; MD; MN; UNITED KINGDOM; VA; WA	No	FL resident	03/28/20
20,633	Santa Rosa	38	Male	Yes	CARIBBEAN; FL; PUERTO RICO	No	FL resident	03/28/20
20,634	Santa Rosa	53	Male	Yes	NY	No	FL resident	03/28/20
20,635	Santa Rosa	21	Female	Yes	FL; GA	Yes	FL resident	03/28/20
20,636	Santa Rosa	22	Female	No		No	FL resident	03/28/20
20,637	Santa Rosa	31	Male	No		No	FL resident	03/29/20
20,638	Santa Rosa	49	Male	Yes	LA	No	FL resident	03/29/20
20,639	Santa Rosa	69	Male	Yes	AUSTRALIA	Yes	FL resident	03/29/20

# Coronavirus: line list of cases

Data verified as of Apr 15, 2020 at 10 AM

Data in this report are provisional and subject to change.

Case	County	Age	Gender	Travel related	Travel detail	Contact with a confirmed case	Jurisdiction	Date case counted
20,640	Santa Rosa	71	Female	Yes	AUSTRALIA	Yes	FL resident	03/29/20
20,641	Santa Rosa	38	Male	Yes	NY	No	FL resident	03/29/20
20,642	Santa Rosa	58	Female	Yes	IL	No	FL resident	03/29/20
20,643	Santa Rosa	40	Male	Yes	TX	No	FL resident	03/29/20
20,644	Santa Rosa	59	Female	Yes	FRANCE	No	FL resident	03/29/20
20,645	Santa Rosa	34	Male	Yes	GA	Yes	FL resident	03/29/20
20,646	Santa Rosa	24	Female	No		No	FL resident	03/30/20
20,647	Santa Rosa	51	Male	Yes	AZ; FL; LA; TX; UT	No	FL resident	03/30/20
20,648	Santa Rosa	63	Female	No		No	FL resident	03/30/20
20,649	Santa Rosa	26	Female	Yes	AL; FL	Yes	FL resident	03/30/20
20,650	Santa Rosa	39	Female	No		No	FL resident	03/30/20
20,651	Santa Rosa	22	Male	No		Yes	FL resident	03/30/20
20,652	Santa Rosa	24	Male	No		Yes	FL resident	03/30/20
20,653	Santa Rosa	33	Female	No		Yes	FL resident	03/30/20
20,654	Santa Rosa	46	Male	No		Yes	FL resident	03/30/20
20,655	Santa Rosa	37	Male	No		No	FL resident	03/30/20
20,656	Santa Rosa	59	Female	Yes	FL; TN	No	FL resident	03/31/20
20,657	Santa Rosa	26	Female	No		Yes	FL resident	03/31/20
20,658	Santa Rosa	58	Male	Yes	FL; GA	Yes	FL resident	03/31/20
20,659	Santa Rosa	57	Female	No		Yes	FL resident	03/31/20
20,660	Santa Rosa	26	Male	Yes	UT	No	FL resident	03/31/20
20,661	Santa Rosa	24	Female	No		Yes	FL resident	04/01/20
20,662	Santa Rosa	37	Male	No		No	FL resident	04/01/20
20,663	Santa Rosa	21	Male	No		No	FL resident	04/02/20
20,664	Santa Rosa	62	Male	Yes	COSTA RICA; FL	Yes	FL resident	04/03/20
20,665	Santa Rosa	64	Male	Yes	FL; HI; WA	No	FL resident	04/03/20
20,666	Santa Rosa	84	Male	No		Yes	FL resident	04/04/20
20,667	Santa Rosa	77	Female	Yes	FL; WI	Yes	FL resident	04/05/20
20,668	Santa Rosa	39	Male	No		Yes	FL resident	04/05/20
20,669	Santa Rosa	24	Female	No		Yes	FL resident	04/05/20
20,670	Santa Rosa	62	Male	Yes	BELIZE; FL; TX	No	FL resident	04/05/20
20,671	Santa Rosa	68	Male	No		Yes	FL resident	04/05/20
20,672	Santa Rosa	45	Male	No		Yes	FL resident	04/05/20
20,673	Santa Rosa	45	Male	No		Yes	FL resident	04/05/20
20,674	Santa Rosa	65	Male	No		Unknown	FL resident	04/06/20
20,675	Santa Rosa	65	Female	No		Yes	FL resident	04/06/20
20,676	Santa Rosa	74	Male	Yes	FL; TX	Yes	FL resident	04/06/20
20,677	Santa Rosa	35	Male	No		Yes	FL resident	04/06/20
20,678	Santa Rosa	51	Male	No		Yes	FL resident	04/06/20
20,679	Santa Rosa	55	Female	No		No	FL resident	04/06/20
20,680	Santa Rosa	35	Female	Yes	LA	No	FL resident	04/06/20
20,681	Santa Rosa	62	Female	No		No	FL resident	04/06/20
20,682	Santa Rosa	50	Female	Yes	AL; FL	Yes	FL resident	04/07/20
20,683	Santa Rosa	60	Male	Yes	DC; GA	Yes	FL resident	04/07/20
20,684	Santa Rosa	38	Male	No		Yes	FL resident	04/07/20
20,685	Santa Rosa	55	Female	No		No	FL resident	04/08/20
20,686	Santa Rosa	51	Female	Yes	GEORGIA	Yes	FL resident	04/08/20
20,687	Santa Rosa	61	Male	No		Yes	FL resident	04/08/20
20,688	Santa Rosa	47	Male	No		Yes	FL resident	04/09/20
20,689	Santa Rosa	33	Male	No		Yes	FL resident	04/09/20
20,690	Santa Rosa	24	Male	No		Yes	FL resident	04/09/20
20,691	Santa Rosa	72	Male	No		Yes	FL resident	04/09/20
20,692	Santa Rosa	33	Male	No		Yes	FL resident	04/09/20
20,693	Santa Rosa	39	Male	No		Yes	FL resident	04/09/20
20,694	Santa Rosa	41	Male	No		Yes	FL resident	04/09/20
20,695	Santa Rosa	49	Male	No		Yes	FL resident	04/09/20
20,696	Santa Rosa	31	Male	No		Yes	FL resident	04/09/20
20,697	Santa Rosa	35	Male	No		Yes	FL resident	04/09/20
20,698	Santa Rosa	46	Male	No		Unknown	FL resident	04/09/20
20,699	Santa Rosa	53	Male	No		Yes	FL resident	04/09/20
20,700	Santa Rosa	47	Male	No		Unknown	FL resident	04/09/20
20,701	Santa Rosa	43	Male	No		Yes	FL resident	04/09/20

# Coronavirus: line list of cases

Data verified as of Apr 15, 2020 at 10 AM

Data in this report are provisional and subject to change.

Case	County	Age	Gender	Travel related	Travel detail	Contact with a confirmed case	Jurisdiction	Date case counted
20,702	Santa Rosa	51	Male	No		Yes	FL resident	04/09/20
20,703	Santa Rosa	51	Male	No		Yes	FL resident	04/09/20
20,704	Santa Rosa	44	Male	No		Yes	FL resident	04/09/20
20,705	Santa Rosa	40	Male	No		Yes	FL resident	04/09/20
20,706	Santa Rosa	34	Male	No		Yes	FL resident	04/09/20
20,707	Santa Rosa	44	Male	No		Yes	FL resident	04/09/20
20,708	Santa Rosa	39	Male	No		Yes	FL resident	04/09/20
20,709	Santa Rosa	32	Male	No		Yes	FL resident	04/09/20
20,710	Santa Rosa	52	Male	No		Yes	FL resident	04/09/20
20,711	Santa Rosa	23	Male	No		Yes	FL resident	04/09/20
20,712	Santa Rosa	26	Male	No		Yes	FL resident	04/09/20
20,713	Santa Rosa	32	Female	No		No	FL resident	04/09/20
20,714	Santa Rosa	20	Male	Yes	FL; KY; NY	Yes	FL resident	04/09/20
20,715	Santa Rosa	25	Male	No		Yes	FL resident	04/09/20
20,716	Santa Rosa	66	Male	No		Yes	FL resident	04/09/20
20,717	Santa Rosa	36	Male	Yes	FL; TN	No	FL resident	04/09/20
20,718	Santa Rosa	39	Male	Yes	FL; NY	Yes	FL resident	04/09/20
20,719	Santa Rosa	63	Male	No		No	FL resident	04/10/20
20,720	Santa Rosa	69	Male	No		Yes	FL resident	04/10/20
20,721	Santa Rosa	39	Female	Yes	FL; NY	Yes	FL resident	04/10/20
20,722	Santa Rosa	60	Male	Unknown		No	FL resident	04/11/20
20,723	Santa Rosa	88	Female	Unknown		Unknown	FL resident	04/11/20
20,724	Santa Rosa	52	Male	Unknown		No	FL resident	04/12/20
20,725	Santa Rosa	69	Female	No		Yes	FL resident	04/12/20
20,726	Santa Rosa	33	Female	Unknown			FL resident	04/12/20
20,727	Santa Rosa	50	Female	No		Unknown	FL resident	04/13/20
20,728	Santa Rosa	83	Male	No		No	FL resident	04/13/20
20,729	Santa Rosa	49	Male	Yes	AL; FL	Yes	FL resident	04/13/20
20,730	Santa Rosa	52	Male	No		Unknown	FL resident	04/13/20
20,731	Sarasota	50	Female	Yes	NY	No	FL resident	03/13/20
20,732	Sarasota	87	Male	No		Yes	FL resident	03/16/20
20,733	Sarasota	53	Male	No		Yes	FL resident	03/19/20
20,734	Sarasota	76	Male	No		Yes	FL resident	03/20/20
20,735	Sarasota	74	Male	No		No	FL resident	03/20/20
20,736	Sarasota	75	Male	Yes	NJ; NY	No	FL resident	03/21/20
20,737	Sarasota	70	Female	No		No	FL resident	03/21/20
20,738	Sarasota	87	Male	No		Yes	FL resident	03/21/20
20,739	Sarasota	76	Male	Yes	FL; NY	No	FL resident	03/21/20
20,740	Sarasota	64	Male	Yes	SPAIN	No	FL resident	03/21/20
20,741	Sarasota	61	Male	Yes	CO; FL	Unknown	FL resident	03/21/20
20,742	Sarasota	80	Male	Yes	ISRAEL	Unknown	FL resident	03/22/20
20,743	Sarasota	86	Female	No		Yes	FL resident	03/22/20
20,744	Sarasota	71	Female	No		Unknown	FL resident	03/22/20
20,745	Sarasota	78	Female	No		No	FL resident	03/22/20
20,746	Sarasota	75	Female	No		Yes	FL resident	03/22/20
20,747	Sarasota	53	Male	No		Yes	FL resident	03/23/20
20,748	Sarasota	81	Male	Yes	NY	No	FL resident	03/23/20
20,749	Sarasota	81	Female	No		No	FL resident	03/23/20
20,750	Sarasota	82	Male	No		Yes	FL resident	03/24/20
20,751	Sarasota	70	Female	Yes	ISRAEL; SPAIN	No	FL resident	03/25/20
20,752	Sarasota	58	Male	Yes	CARIBBEAN	Unknown	FL resident	03/25/20
20,753	Sarasota	62	Male	No		No	FL resident	03/25/20
20,754	Sarasota	76	Male	No		No	FL resident	03/25/20
20,755	Sarasota	73	Female	No		Yes	FL resident	03/25/20
20,756	Sarasota	73	Female	No		Yes	FL resident	03/25/20
20,757	Sarasota	21	Female	No		No	FL resident	03/25/20
20,758	Sarasota	74	Female	Yes	CA; PHILIPPINES	No	FL resident	03/26/20
20,759	Sarasota	56	Female	No		Yes	FL resident	03/26/20
20,760	Sarasota	87	Female	No		Yes	FL resident	03/26/20
20,761	Sarasota	21	Male	Yes	CARIBBEAN	No	FL resident	03/27/20
20,762	Sarasota	75	Male	Yes	CA	No	FL resident	03/27/20
20,763	Sarasota	74	Female	No		Yes	FL resident	03/27/20

# Coronavirus: line list of cases

Data verified as of Apr 15, 2020 at 10 AM

Data in this report are provisional and subject to change.

Case	County	Age	Gender	Travel related	Travel detail	Contact with a confirmed case	Jurisdiction	Date case counted
20,764	Sarasota	70	Female	No		Yes	FL resident	03/27/20
20,765	Sarasota	80	Female	Yes	ISRAEL	Yes	FL resident	03/27/20
20,766	Sarasota	35	Female	No		Unknown	FL resident	03/27/20
20,767	Sarasota	35	Female	No		Unknown	FL resident	03/27/20
20,768	Sarasota	71	Male	No		Yes	FL resident	03/27/20
20,769	Sarasota	74	Female	No		Yes	FL resident	03/27/20
20,770	Sarasota	90	Female	No		Unknown	FL resident	03/27/20
20,771	Sarasota	80	Female	No		Unknown	FL resident	03/27/20
20,772	Sarasota	77	Male	No		Yes	FL resident	03/28/20
20,773	Sarasota	28	Male	Yes	FL; IL	No	FL resident	03/28/20
20,774	Sarasota	38	Female	No		Unknown	FL resident	03/29/20
20,775	Sarasota	28	Female	Yes	CO; FL	Unknown	FL resident	03/29/20
20,776	Sarasota	48	Female	No		Yes	FL resident	03/29/20
20,777	Sarasota	53	Female	No		Yes	FL resident	03/29/20
20,778	Sarasota	82	Male	No		Yes	FL resident	03/29/20
20,779	Sarasota	59	Female	Yes	NY	No	FL resident	03/29/20
20,780	Sarasota	82	Male	No		Yes	FL resident	03/29/20
20,781	Sarasota	76	Female	No		Unknown	FL resident	03/29/20
20,782	Sarasota	42	Female	Yes	CA; CARIBBEAN; LA; MEXICO	Yes	FL resident	03/29/20
20,783	Sarasota	75	Male	No		No	FL resident	03/30/20
20,784	Sarasota	74	Male	No		Yes	FL resident	03/30/20
20,785	Sarasota	63	Male	Yes	NY; NETHERLANDS	No	FL resident	03/30/20
20,786	Sarasota	67	Female	Yes	FRANCE; TN	Yes	FL resident	03/30/20
20,787	Sarasota	36	Female	No		No	FL resident	03/30/20
20,788	Sarasota	59	Female	No		No	FL resident	03/30/20
20,789	Sarasota	73	Female	No		Yes	FL resident	03/30/20
20,790	Sarasota	54	Male	No		Unknown	FL resident	03/30/20
20,791	Sarasota	27	Female	Yes	CO; FL	Yes	FL resident	03/30/20
20,792	Sarasota	73	Male	No		No	FL resident	03/30/20
20,793	Sarasota	80	Female	No		No	FL resident	03/30/20
20,794	Sarasota	77	Male	No		Yes	FL resident	03/31/20
20,795	Sarasota	53	Female	No		Unknown	FL resident	03/31/20
20,796	Sarasota	45	Male	Yes	CA; CARIBBEAN; LA; MEXICO	Yes	FL resident	03/31/20
20,797	Sarasota	58	Female	Yes	CA; FL	No	FL resident	03/31/20
20,798	Sarasota	34	Male	No		No	FL resident	03/31/20
20,799	Sarasota	56	Male	No		No	FL resident	03/31/20
20,800	Sarasota	68	Male	No		Yes	FL resident	03/31/20
20,801	Sarasota	45	Female	No		Yes	FL resident	03/31/20
20,802	Sarasota	47	Female	No		Yes	FL resident	03/31/20
20,803	Sarasota	50	Female	Yes	CUBA	No	FL resident	04/01/20
20,804	Sarasota	90	Female	No		No	FL resident	04/01/20
20,805	Sarasota	86	Male	No		No	FL resident	04/01/20
20,806	Sarasota	58	Female	Unknown		No	FL resident	04/01/20
20,807	Sarasota	98	Female	No		Yes	FL resident	04/01/20
20,808	Sarasota	75	Female	No		Yes	FL resident	04/01/20
20,809	Sarasota	83	Female	No		Yes	FL resident	04/01/20
20,810	Sarasota	99	Female	No		Unknown	FL resident	04/01/20
20,811	Sarasota	85	Female	No		Unknown	FL resident	04/01/20
20,812	Sarasota	76	Male	No		No	FL resident	04/01/20
20,813	Sarasota	82	Male	No		Unknown	FL resident	04/01/20
20,814	Sarasota	69	Male	No		No	FL resident	04/01/20
20,815	Sarasota	4	Female	No		No	FL resident	04/01/20
20,816	Sarasota	70	Female	No		Unknown	FL resident	04/01/20
20,817	Sarasota	73	Female	No		No	FL resident	04/01/20
20,818	Sarasota	20	Male	No		No	FL resident	04/01/20
20,819	Sarasota	65	Female	Yes	NY	Unknown	FL resident	04/01/20
20,820	Sarasota	85	Male	No		Yes	FL resident	04/01/20
20,821	Sarasota	82	Male	No		No	FL resident	04/02/20
20,822	Sarasota	53	Female	No		Unknown	FL resident	04/02/20
20,823	Sarasota	25	Female	No		No	FL resident	04/02/20
20,824	Sarasota	72	Male	No		No	FL resident	04/02/20
20,825	Sarasota	62	Female	Yes	BELIZE; FL	Yes	FL resident	04/02/20



# Coronavirus: line list of cases

Data verified as of Apr 15, 2020 at 10 AM

Data in this report are provisional and subject to change.

Case	County	Age	Gender	Travel related	Travel detail	Contact with a confirmed case	Jurisdiction	Date case counted
20,826	Sarasota	0	Female	No		Yes	FL resident	04/02/20
20,827	Sarasota	31	Male	No		Unknown	FL resident	04/02/20
20,828	Sarasota	73	Male	No		Unknown	FL resident	04/02/20
20,829	Sarasota	49	Male	No		Yes	FL resident	04/02/20
20,830	Sarasota	18	Female	Yes	UNITED KINGDOM	No	FL resident	04/02/20
20,831	Sarasota	76	Male	Yes	SPAIN	Unknown	FL resident	04/02/20
20,832	Sarasota	42	Female	No		No	FL resident	04/02/20
20,833	Sarasota	55	Male	No		No	FL resident	04/02/20
20,834	Sarasota	74	Male	No		Yes	FL resident	04/02/20
20,835	Sarasota	88	Female	No		Unknown	FL resident	04/02/20
20,836	Sarasota	72	Female	No		Yes	FL resident	04/02/20
20,837	Sarasota	74	Female	No		No	FL resident	04/03/20
20,838	Sarasota	45	Female	No		No	FL resident	04/03/20
20,839	Sarasota	39	Male	No		No	FL resident	04/03/20
20,840	Sarasota	57	Male	No		Yes	FL resident	04/03/20
20,841	Sarasota	71	Male	No		No	FL resident	04/03/20
20,842	Sarasota	69	Male	No		Unknown	FL resident	04/03/20
20,843	Sarasota	64	Female	No		No	FL resident	04/04/20
20,844	Sarasota	62	Male	Yes	CA; FL; MA; TX	Yes	FL resident	04/04/20
20,845	Sarasota	43	Female	No		Yes	FL resident	04/04/20
20,846	Sarasota	42	Female	Yes	FL; OR	Unknown	FL resident	04/04/20
20,847	Sarasota	72	Female	No		Yes	FL resident	04/04/20
20,848	Sarasota	39	Male	No		No	FL resident	04/04/20
20,849	Sarasota	42	Male	No		Yes	FL resident	04/04/20
20,850	Sarasota	73	Female	No		Unknown	FL resident	04/04/20
20,851	Sarasota	24	Male	No		Unknown	FL resident	04/04/20
20,852	Sarasota	88	Female	No		No	FL resident	04/05/20
20,853	Sarasota	62	Male	No		Yes	FL resident	04/05/20
20,854	Sarasota	81	Female	No		Yes	FL resident	04/05/20
20,855	Sarasota	62	Female	No		Unknown	FL resident	04/05/20
20,856	Sarasota	33	Female	Yes	GA	Yes	FL resident	04/05/20
20,857	Sarasota	73	Female	No		Yes	FL resident	04/05/20
20,858	Sarasota	85	Female	No		Unknown	FL resident	04/06/20
20,859	Sarasota	32	Male	No		No	FL resident	04/06/20
20,860	Sarasota	66	Male	No		Yes	FL resident	04/06/20
20,861	Sarasota	30	Male	Yes	CA; NY; PA; TX	No	FL resident	04/06/20
20,862	Sarasota	56	Female	No		No	FL resident	04/06/20
20,863	Sarasota	65	Male	Yes	CA	Yes	FL resident	04/06/20
20,864	Sarasota	75	Male	No		No	FL resident	04/06/20
20,865	Sarasota	63	Female	No		No	FL resident	04/06/20
20,866	Sarasota	45	Female	Yes	NY	Yes	FL resident	04/06/20
20,867	Sarasota	71	Male	No		Yes	FL resident	04/06/20
20,868	Sarasota	67	Male	No		Yes	FL resident	04/06/20
20,869	Sarasota	46	Female	No		No	FL resident	04/06/20
20,870	Sarasota	39	Female	No		No	FL resident	04/06/20
20,871	Sarasota	65	Female	No		Yes	FL resident	04/06/20
20,872	Sarasota	82	Female	Yes	FL; ISRAEL	Yes	FL resident	04/06/20
20,873	Sarasota	76	Female	No		Unknown	FL resident	04/06/20
20,874	Sarasota	59	Female	Yes	UNITED KINGDOM	No	FL resident	04/06/20
20,875	Sarasota	44	Female	No		Yes	FL resident	04/06/20
20,876	Sarasota	49	Female	No		Yes	FL resident	04/06/20
20,877	Sarasota	82	Male	No		Yes	FL resident	04/06/20
20,878	Sarasota	30	Male	No		No	FL resident	04/06/20
20,879	Sarasota	30	Male	Yes	CO; FL	No	FL resident	04/06/20
20,880	Sarasota	39	Male	No		No	FL resident	04/06/20
20,881	Sarasota	90	Male	No		No	FL resident	04/06/20
20,882	Sarasota	74	Male	No		No	FL resident	04/06/20
20,883	Sarasota	71	Female	No		Unknown	FL resident	04/06/20
20,884	Sarasota	94	Female	No		Yes	FL resident	04/07/20
20,885	Sarasota	59	Female	No		Yes	FL resident	04/07/20
20,886	Sarasota	64	Female	No		Yes	FL resident	04/07/20
20,887	Sarasota	59	Female	No		No	FL resident	04/07/20



# Coronavirus: line list of cases

Data verified as of Apr 15, 2020 at 10 AM

Data in this report are provisional and subject to change.

Case	County	Age	Gender	Travel related	Travel detail	Contact with a confirmed case	Jurisdiction	Date case counted
20,888	Sarasota	73	Male	No		Unknown	FL resident	04/07/20
20,889	Sarasota	53	Female	No		Unknown	FL resident	04/07/20
20,890	Sarasota	65	Female	No		No	FL resident	04/07/20
20,891	Sarasota	31	Female	Yes	NY	Unknown	FL resident	04/07/20
20,892	Sarasota	53	Female	Yes	NY	Yes	FL resident	04/07/20
20,893	Sarasota	76	Male	No		Yes	FL resident	04/07/20
20,894	Sarasota	57	Female	Yes	CUBA	Yes	FL resident	04/08/20
20,895	Sarasota	49	Female	No		Yes	FL resident	04/08/20
20,896	Sarasota	26	Male	No		Yes	FL resident	04/08/20
20,897	Sarasota	30	Male	Yes	ECUADOR; GA	Yes	FL resident	04/08/20
20,898	Sarasota	27	Female	No		Yes	FL resident	04/08/20
20,899	Sarasota	79	Male	No		No	FL resident	04/08/20
20,900	Sarasota	53	Female	No		No	FL resident	04/08/20
20,901	Sarasota	42	Female	No		No	FL resident	04/08/20
20,902	Sarasota	57	Male	Yes	NJ	No	FL resident	04/08/20
20,903	Sarasota	47	Female	No		Unknown	FL resident	04/08/20
20,904	Sarasota	24	Female	No		Yes	FL resident	04/08/20
20,905	Sarasota	46	Female	No		Yes	FL resident	04/09/20
20,906	Sarasota	59	Male	No		Unknown	FL resident	04/09/20
20,907	Sarasota	40	Female	No		Unknown	FL resident	04/09/20
20,908	Sarasota	66	Female	No		Yes	FL resident	04/09/20
20,909	Sarasota	59	Female	No		Yes	FL resident	04/09/20
20,910	Sarasota	52	Male	No		Unknown	FL resident	04/09/20
20,911	Sarasota	41	Female	No		Unknown	FL resident	04/09/20
20,912	Sarasota	45	Male	No		No	FL resident	04/09/20
20,913	Sarasota	49	Male	Yes	NY	Yes	FL resident	04/09/20
20,914	Sarasota	74	Female	Yes	FL; NY; SPAIN	Unknown	FL resident	04/09/20
20,915	Sarasota	72	Female	Yes	FL; MEXICO	Unknown	FL resident	04/09/20
20,916	Sarasota	29	Female	No		Yes	FL resident	04/09/20
20,917	Sarasota	46	Female	No		No	FL resident	04/09/20
20,918	Sarasota	29	Female	No		No	FL resident	04/09/20
20,919	Sarasota	45	Male	No		Unknown	FL resident	04/09/20
20,920	Sarasota	67	Male	Yes	NY	No	FL resident	04/09/20
20,921	Sarasota	48	Male	No		No	FL resident	04/09/20
20,922	Sarasota	55	Male	No		No	FL resident	04/10/20
20,923	Sarasota	69	Male	No		No	FL resident	04/10/20
20,924	Sarasota	62	Male	No		Yes	FL resident	04/10/20
20,925	Sarasota	46	Female	Yes	CA; NJ; NY	No	FL resident	04/10/20
20,926	Sarasota	44	Female	No		No	FL resident	04/10/20
20,927	Sarasota	65	Male	Yes	FL; NY; UNITED KINGDOM	Unknown	FL resident	04/10/20
20,928	Sarasota	83	Male	No		No	FL resident	04/10/20
20,929	Sarasota	66	Male	No		No	FL resident	04/10/20
20,930	Sarasota	40	Female	No		Yes	FL resident	04/11/20
20,931	Sarasota	77	Male	No		Yes	FL resident	04/11/20
20,932	Sarasota	29	Female	No		Yes	FL resident	04/11/20
20,933	Sarasota	59	Female	Unknown			FL resident	04/11/20
20,934	Sarasota	57	Male	No		Unknown	FL resident	04/11/20
20,935	Sarasota	66	Male	No		Yes	FL resident	04/11/20
20,936	Sarasota	38	Male	No		No	FL resident	04/11/20
20,937	Sarasota	32	Male	No		Yes	FL resident	04/11/20
20,938	Sarasota	74	Male	No		No	FL resident	04/12/20
20,939	Sarasota	96	Female	No		Yes	FL resident	04/12/20
20,940	Sarasota	73	Male	Yes	FL; GA	No	FL resident	04/12/20
20,941	Sarasota	58	Male	No		Unknown	FL resident	04/12/20
20,942	Sarasota	56	Female	Yes	CA; FL	Unknown	FL resident	04/12/20
20,943	Sarasota	39	Female	Unknown		No	FL resident	04/12/20
20,944	Sarasota	60	Female	No		Yes	FL resident	04/12/20
20,945	Sarasota	74	Female	No		Yes	FL resident	04/12/20
20,946	Sarasota	83	Male	No		No	FL resident	04/13/20
20,947	Sarasota	31	Female	Unknown			FL resident	04/14/20
20,948	Sarasota	69	Female	Unknown			FL resident	04/14/20
20,949	Sarasota	85	Female	Unknown			FL resident	04/14/20

# Coronavirus: line list of cases

Data verified as of Apr 15, 2020 at 10 AM

Data in this report are provisional and subject to change.

Case	County	Age	Gender	Travel related	Travel detail	Contact with a confirmed case	Jurisdiction	Date case counted
20,950	Sarasota	48	Female	No		Yes	FL resident	04/14/20
20,951	Sarasota	16	Male	No			FL resident	04/14/20
20,952	Sarasota	58	Male	No		Yes	FL resident	04/14/20
20,953	Sarasota	20	Female	No		Yes	FL resident	04/14/20
20,954	Sarasota	66	Female	Yes	MEXICO	No	FL resident	04/14/20
20,955	Sarasota	45	Male	No		Yes	FL resident	04/14/20
20,956	Sarasota	42	Female	No		Yes	FL resident	04/14/20
20,957	Sarasota	48	Female	No		No	FL resident	04/14/20
20,958	Sarasota	56	Female	No		Yes	FL resident	04/14/20
20,959	Sarasota	91	Female	Unknown			FL resident	04/14/20
20,960	Sarasota	85	Female	Unknown			FL resident	04/14/20
20,961	Sarasota	102	Female	Unknown			FL resident	04/14/20
20,962	Sarasota	74	Male	Unknown			FL resident	04/14/20
20,963	Sarasota	70	Male	No		No	Non-FL resident	03/13/20
20,964	Sarasota	80	Male	No		Yes	Non-FL resident	03/16/20
20,965	Sarasota	78	Female	No		Yes	Non-FL resident	03/19/20
20,966	Sarasota	73	Female	Yes	FL; NY	Yes	Non-FL resident	03/21/20
20,967	Sarasota	75	Male	Yes	FL; NY	Yes	Non-FL resident	03/21/20
20,968	Sarasota	49	Male	Yes	CO	Unknown	Non-FL resident	03/24/20
20,969	Sarasota	41	Male	Yes	NY	No	Non-FL resident	03/27/20
20,970	Sarasota	85	Male	No		No	Non-FL resident	03/27/20
20,971	Sarasota	73	Male	Yes	NJ	Unknown	Non-FL resident	03/29/20
20,972	Sarasota	78	Female	No		No	Non-FL resident	04/01/20
20,973	Sarasota	72	Female	Yes	FL; GA	No	Non-FL resident	04/03/20
20,974	Sarasota	51	Male	Yes	FL; OR	No	Non-FL resident	04/03/20
20,975	Sarasota	64	Female	Yes	FL; NY	No	Non-FL resident	04/06/20
20,976	Sarasota	54	Male	Yes	FL; NY	Yes	Non-FL resident	04/07/20
20,977	Sarasota	79	Female	No		No	Non-FL resident	04/10/20
20,978	Seminole	68	Male	Yes	EGYPT; JORDAN	Yes	FL resident	03/12/20
20,979	Seminole	68	Female	Yes	EGYPT; JORDAN	Yes	FL resident	03/14/20
20,980	Seminole	43	Female	No		Yes	FL resident	03/14/20
20,981	Seminole	47	Male	No		No	FL resident	03/14/20
20,982	Seminole	45	Female	No		No	FL resident	03/17/20
20,983	Seminole	57	Female	Yes	EGYPT	Yes	FL resident	03/18/20
20,984	Seminole	55	Male	Yes	FL; NY	No	FL resident	03/18/20
20,985	Seminole	61	Male	No		No	FL resident	03/20/20
20,986	Seminole	62	Female	Yes	CT; FL; OK	Yes	FL resident	03/20/20
20,987	Seminole	61	Female	Yes	PA	No	FL resident	03/20/20
20,988	Seminole	41	Female	No		Yes	FL resident	03/21/20
20,989	Seminole	25	Female	Yes	FL; UNITED KINGDOM	No	FL resident	03/21/20
20,990	Seminole	64	Female	Yes	CA	No	FL resident	03/21/20
20,991	Seminole	44	Male	Yes	FL; GERMANY	Yes	FL resident	03/21/20
20,992	Seminole	60	Female	Yes	NY	No	FL resident	03/22/20
20,993	Seminole	64	Female	Yes	FL; NC; NY	No	FL resident	03/22/20
20,994	Seminole	56	Male	Yes	AL; FL	No	FL resident	03/22/20
20,995	Seminole	76	Female	Yes	EGYPT; ISRAEL; JORDAN	Unknown	FL resident	03/23/20
20,996	Seminole	30	Male	No		No	FL resident	03/23/20
20,997	Seminole	22	Female	Yes	UNITED KINGDOM	No	FL resident	03/23/20
20,998	Seminole	29	Female	No		Yes	FL resident	03/23/20
20,999	Seminole	55	Male	Yes	PORTUGAL; SPAIN	Yes	FL resident	03/24/20
21,000	Seminole	27	Female	No		Unknown	FL resident	03/24/20
21,001	Seminole	41	Female	Yes	IL	Yes	FL resident	03/24/20
21,002	Seminole	29	Female	Yes	NY	Yes	FL resident	03/24/20
21,003	Seminole	52	Male	Yes	DOMINICAN REPUBLIC; FL	No	FL resident	03/24/20
21,004	Seminole	65	Male	No		Unknown	FL resident	03/24/20
21,005	Seminole	44	Male	Yes	FL; GA	No	FL resident	03/24/20
21,006	Seminole	43	Male	No		No	FL resident	03/25/20
21,007	Seminole	74	Female	No		No	FL resident	03/25/20
21,008	Seminole	49	Male	No		No	FL resident	03/25/20
21,009	Seminole	49	Female	No		No	FL resident	03/25/20
21,010	Seminole	48	Female	Yes	PORTUGAL; SPAIN	Yes	FL resident	03/25/20
21,011	Seminole	34	Male	No		Yes	FL resident	03/26/20

# Coronavirus: line list of cases

Data verified as of Apr 15, 2020 at 10 AM

Data in this report are provisional and subject to change.

Case	County	Age	Gender	Travel related	Travel detail	Contact with a confirmed case	Jurisdiction	Date case counted
21,012	Seminole	29	Male	Unknown		Unknown	FL resident	03/26/20
21,013	Seminole	20	Male	Yes	UNITED KINGDOM	No	FL resident	03/26/20
21,014	Seminole	66	Male	No		Yes	FL resident	03/26/20
21,015	Seminole	52	Male	Yes	FL; Guatemala	No	FL resident	03/26/20
21,016	Seminole	47	Female	Yes	FL; UNITED KINGDOM	Yes	FL resident	03/26/20
21,017	Seminole	36	Male	No		Yes	FL resident	03/26/20
21,018	Seminole	22	Female	Yes	IRELAND	Yes	FL resident	03/26/20
21,019	Seminole	48	Male	Yes	GA	Unknown	FL resident	03/26/20
21,020	Seminole	19	Female	Yes	FL; UNITED KINGDOM	Yes	FL resident	03/26/20
21,021	Seminole	58	Female	Unknown		Yes	FL resident	03/26/20
21,022	Seminole	64	Male	Yes	CT; OK	Yes	FL resident	03/26/20
21,023	Seminole	69	Female	Yes	FL; IA	Yes	FL resident	03/27/20
21,024	Seminole	33	Female	No		Yes	FL resident	03/27/20
21,025	Seminole	27	Female	No		Yes	FL resident	03/27/20
21,026	Seminole	33	Female	No		No	FL resident	03/27/20
21,027	Seminole	55	Male	No		No	FL resident	03/27/20
21,028	Seminole	42	Male	No		No	FL resident	03/27/20
21,029	Seminole	32	Male	No		Yes	FL resident	03/27/20
21,030	Seminole	37	Female	No		No	FL resident	03/27/20
21,031	Seminole	47	Female	No		Yes	FL resident	03/27/20
21,032	Seminole	50	Male	No		Yes	FL resident	03/27/20
21,033	Seminole	40	Male	No		Yes	FL resident	03/27/20
21,034	Seminole	54	Male	Yes	NY	Yes	FL resident	03/27/20
21,035	Seminole	22	Male	No		No	FL resident	03/27/20
21,036	Seminole	26	Female	No		No	FL resident	03/28/20
21,037	Seminole	66	Male	No		No	FL resident	03/28/20
21,038	Seminole	72	Female	Yes	DOMINICAN REPUBLIC; FL	Yes	FL resident	03/28/20
21,039	Seminole	43	Female	No		No	FL resident	03/28/20
21,040	Seminole	29	Female	No		No	FL resident	03/28/20
21,041	Seminole	55	Female	No		Yes	FL resident	03/28/20
21,042	Seminole	71	Female	Unknown		No	FL resident	03/28/20
21,043	Seminole	69	Female	No		Yes	FL resident	03/28/20
21,044	Seminole	73	Female	Yes	FL; NJ; PA	Yes	FL resident	03/28/20
21,045	Seminole	67	Female	Yes	FL; NC	No	FL resident	03/28/20
21,046	Seminole	65	Male	Yes	FL; SC	No	FL resident	03/28/20
21,047	Seminole	71	Female	Yes	FL; UNITED KINGDOM	Yes	FL resident	03/28/20
21,048	Seminole	72	Female	Yes	FL; NJ; PA	Yes	FL resident	03/28/20
21,049	Seminole	45	Female	No		No	FL resident	03/28/20
21,050	Seminole	45	Male	No		Yes	FL resident	03/29/20
21,051	Seminole	50	Male	Yes	UNITED KINGDOM	No	FL resident	03/29/20
21,052	Seminole	36	Male	No		No	FL resident	03/29/20
21,053	Seminole	25	Male	Yes	UNITED KINGDOM	No	FL resident	03/29/20
21,054	Seminole	50	Female	No		Yes	FL resident	03/29/20
21,055	Seminole	71	Female	Yes	FL; LA	No	FL resident	03/29/20
21,056	Seminole	38	Female	No		Yes	FL resident	03/29/20
21,057	Seminole	36	Female	No		Yes	FL resident	03/29/20
21,058	Seminole	71	Male	Yes	CA; FL; HI	Yes	FL resident	03/29/20
21,059	Seminole	58	Male	No		Yes	FL resident	03/29/20
21,060	Seminole	45	Female	No		No	FL resident	03/29/20
21,061	Seminole	55	Female	No		No	FL resident	03/29/20
21,062	Seminole	71	Male	No		Yes	FL resident	03/30/20
21,063	Seminole	68	Female	No		Yes	FL resident	03/30/20
21,064	Seminole	69	Male	No		Yes	FL resident	03/30/20
21,065	Seminole	32	Female	No		No	FL resident	03/30/20
21,066	Seminole	68	Male	Unknown		Unknown	FL resident	03/30/20
21,067	Seminole	68	Male	No		Yes	FL resident	03/30/20
21,068	Seminole	52	Male	Yes	FL; NJ; NY; PA	Yes	FL resident	03/30/20
21,069	Seminole	57	Male	No		Yes	FL resident	03/30/20
21,070	Seminole	53	Female	No		Yes	FL resident	03/30/20
21,071	Seminole	36	Male	Unknown		No	FL resident	03/30/20
21,072	Seminole	55	Female	No		Yes	FL resident	03/30/20
21,073	Seminole	60	Female	No		Unknown	FL resident	03/31/20

# Coronavirus: line list of cases

Data verified as of Apr 15, 2020 at 10 AM

Data in this report are provisional and subject to change.

Case	County	Age	Gender	Travel related	Travel detail	Contact with a confirmed case	Jurisdiction	Date case counted
21,074	Seminole	19	Female	No		Yes	FL resident	03/31/20
21,075	Seminole	50	Female	Unknown		Yes	FL resident	03/31/20
21,076	Seminole	31	Female	No		No	FL resident	03/31/20
21,077	Seminole	24	Male	Yes	FL; NY	Yes	FL resident	03/31/20
21,078	Seminole	64	Female	No		Yes	FL resident	03/31/20
21,079	Seminole	70	Female	Yes	CA; FL; HI	Yes	FL resident	03/31/20
21,080	Seminole	45	Female	No		Yes	FL resident	03/31/20
21,081	Seminole	49	Female	No		Yes	FL resident	03/31/20
21,082	Seminole	66	Female	No		Yes	FL resident	03/31/20
21,083	Seminole	28	Female	Unknown		Unknown	FL resident	03/31/20
21,084	Seminole	65	Male	No		No	FL resident	03/31/20
21,085	Seminole	23	Female	Yes	AZ; FL	No	FL resident	04/01/20
21,086	Seminole	44	Male	No		No	FL resident	04/01/20
21,087	Seminole	30	Male	Yes	SPAIN	No	FL resident	04/01/20
21,088	Seminole	50	Male	No		No	FL resident	04/01/20
21,089	Seminole	27	Male	No		No	FL resident	04/01/20
21,090	Seminole	25	Female	No		No	FL resident	04/01/20
21,091	Seminole	68	Male	No		Yes	FL resident	04/01/20
21,092	Seminole	39	Male	Yes	FL; NY	No	FL resident	04/01/20
21,093	Seminole	49	Female	No		Yes	FL resident	04/01/20
21,094	Seminole	20	Female	No		Yes	FL resident	04/01/20
21,095	Seminole	21	Female	Yes	NY	Yes	FL resident	04/01/20
21,096	Seminole	71	Male	No		Yes	FL resident	04/01/20
21,097	Seminole	55	Male	No		No	FL resident	04/01/20
21,098	Seminole	35	Female	No		No	FL resident	04/01/20
21,099	Seminole	70	Male	Unknown		No	FL resident	04/01/20
21,100	Seminole	54	Female	No		Yes	FL resident	04/01/20
21,101	Seminole	52	Female	Yes	NY	Yes	FL resident	04/01/20
21,102	Seminole	91	Male	No		No	FL resident	04/01/20
21,103	Seminole	51	Female	No		Yes	FL resident	04/01/20
21,104	Seminole	71	Male	No		Yes	FL resident	04/01/20
21,105	Seminole	68	Female	No		Yes	FL resident	04/01/20
21,106	Seminole	31	Male	Yes	FL; LA	No	FL resident	04/01/20
21,107	Seminole	43	Female	No		Yes	FL resident	04/01/20
21,108	Seminole	80	Male	No		No	FL resident	04/01/20
21,109	Seminole	51	Female	No		Yes	FL resident	04/01/20
21,110	Seminole	65	Male	Yes	AZ; FL	No	FL resident	04/01/20
21,111	Seminole	30	Female	No		Yes	FL resident	04/01/20
21,112	Seminole	22	Male	No		Yes	FL resident	04/01/20
21,113	Seminole	45	Female	Yes	SOUTH AMERICA	No	FL resident	04/01/20
21,114	Seminole	36	Female	Unknown		Unknown	FL resident	04/02/20
21,115	Seminole	29	Female	No		Yes	FL resident	04/02/20
21,116	Seminole	55	Male	No		Yes	FL resident	04/02/20
21,117	Seminole	45	Female	No		No	FL resident	04/02/20
21,118	Seminole	23	Male	No		No	FL resident	04/02/20
21,119	Seminole	29	Male	No		No	FL resident	04/02/20
21,120	Seminole	49	Male	No		No	FL resident	04/02/20
21,121	Seminole	24	Male	No		Yes	FL resident	04/02/20
21,122	Seminole	42	Female	No		No	FL resident	04/02/20
21,123	Seminole	68	Female	No		Yes	FL resident	04/02/20
21,124	Seminole	57	Male	No		Yes	FL resident	04/02/20
21,125	Seminole	66	Female	No		Yes	FL resident	04/02/20
21,126	Seminole	46	Male	Yes	IRELAND	No	FL resident	04/02/20
21,127	Seminole	54	Female	Yes	FL; GERMANY; NJ	Unknown	FL resident	04/02/20
21,128	Seminole	63	Male	No		No	FL resident	04/02/20
21,129	Seminole	50	Female	Yes	FL; NY	Unknown	FL resident	04/02/20
21,130	Seminole	21	Female	No		Yes	FL resident	04/02/20
21,131	Seminole	29	Female	Yes	FL; GA	No	FL resident	04/03/20
21,132	Seminole	39	Male	No		Yes	FL resident	04/03/20
21,133	Seminole	55	Male	No		No	FL resident	04/03/20
21,134	Seminole	45	Female	No		Yes	FL resident	04/03/20
21,135	Seminole	27	Female	No		No	FL resident	04/03/20

# Coronavirus: line list of cases

Data verified as of Apr 15, 2020 at 10 AM

Data in this report are provisional and subject to change.

Case	County	Age	Gender	Travel related	Travel detail	Contact with a confirmed case	Jurisdiction	Date case counted
21,136	Seminole	58	Male	No		Yes	FL resident	04/03/20
21,137	Seminole	55	Female	Yes	CT; FL; MA; NY	No	FL resident	04/03/20
21,138	Seminole	71	Female	No		No	FL resident	04/03/20
21,139	Seminole	100	Male	Yes	FL; MD	Yes	FL resident	04/03/20
21,140	Seminole	51	Male	No		Yes	FL resident	04/03/20
21,141	Seminole	85	Male	No		Yes	FL resident	04/03/20
21,142	Seminole	31	Male	No		Yes	FL resident	04/04/20
21,143	Seminole	73	Male	No		Unknown	FL resident	04/04/20
21,144	Seminole	20	Male	No		Yes	FL resident	04/04/20
21,145	Seminole	72	Male	No		No	FL resident	04/04/20
21,146	Seminole	77	Female	Unknown		Unknown	FL resident	04/04/20
21,147	Seminole	52	Female	No		Yes	FL resident	04/04/20
21,148	Seminole	46	Male	No		Yes	FL resident	04/04/20
21,149	Seminole	21	Female	No		Yes	FL resident	04/04/20
21,150	Seminole	27	Female	No		Yes	FL resident	04/04/20
21,151	Seminole	49	Female	No		No	FL resident	04/04/20
21,152	Seminole	50	Female	No		No	FL resident	04/04/20
21,153	Seminole	45	Female	No		Yes	FL resident	04/04/20
21,154	Seminole	65	Female	No		Yes	FL resident	04/04/20
21,155	Seminole	40	Female	No		No	FL resident	04/05/20
21,156	Seminole	21	Male	No		No	FL resident	04/05/20
21,157	Seminole	79	Male	No		No	FL resident	04/05/20
21,158	Seminole	43	Female	No		Yes	FL resident	04/05/20
21,159	Seminole	39	Female	No		No	FL resident	04/05/20
21,160	Seminole	49	Female	No		Unknown	FL resident	04/05/20
21,161	Seminole	27	Male	No		No	FL resident	04/05/20
21,162	Seminole	34	Female	Unknown		Yes	FL resident	04/05/20
21,163	Seminole	37	Female	No		Unknown	FL resident	04/05/20
21,164	Seminole	25	Female	Yes	DE	Unknown	FL resident	04/05/20
21,165	Seminole	45	Female	No		Yes	FL resident	04/05/20
21,166	Seminole	32	Male	Yes	FL; LA; TX	Yes	FL resident	04/05/20
21,167	Seminole	50	Male	No		Yes	FL resident	04/05/20
21,168	Seminole	48	Male	No		Yes	FL resident	04/06/20
21,169	Seminole	30	Female	No		Yes	FL resident	04/06/20
21,170	Seminole	45	Male	No		Yes	FL resident	04/06/20
21,171	Seminole	81	Male	Yes	FL; NJ	No	FL resident	04/06/20
21,172	Seminole	75	Male	No		Yes	FL resident	04/06/20
21,173	Seminole	35	Female	Unknown		Unknown	FL resident	04/07/20
21,174	Seminole	24	Male	No		Yes	FL resident	04/07/20
21,175	Seminole	50	Male	No		Yes	FL resident	04/07/20
21,176	Seminole	50	Female	No		Yes	FL resident	04/07/20
21,177	Seminole	35	Female	Yes	UNITED KINGDOM	Yes	FL resident	04/07/20
21,178	Seminole	31	Male	No		Yes	FL resident	04/07/20
21,179	Seminole	30	Female	No		Yes	FL resident	04/07/20
21,180	Seminole	60	Male	No		Yes	FL resident	04/08/20
21,181	Seminole	46	Male	No		No	FL resident	04/08/20
21,182	Seminole	20	Male	No		No	FL resident	04/08/20
21,183	Seminole	83	Female	No		Yes	FL resident	04/08/20
21,184	Seminole	50	Male	No		No	FL resident	04/08/20
21,185	Seminole	55	Female	Unknown		Yes	FL resident	04/08/20
21,186	Seminole	25	Male	Unknown		Yes	FL resident	04/08/20
21,187	Seminole	6	Female	No		No	FL resident	04/08/20
21,188	Seminole	30	Female	No		Yes	FL resident	04/08/20
21,189	Seminole	22	Female	No		No	FL resident	04/08/20
21,190	Seminole	90	Male	No		Yes	FL resident	04/08/20
21,191	Seminole	90	Female	No		Yes	FL resident	04/08/20
21,192	Seminole	91	Female	No		Yes	FL resident	04/08/20
21,193	Seminole	91	Female	No		Yes	FL resident	04/08/20
21,194	Seminole	74	Female	No		Yes	FL resident	04/08/20
21,195	Seminole	74	Male	Unknown		Unknown	FL resident	04/08/20
21,196	Seminole	70	Female	No		Yes	FL resident	04/08/20
21,197	Seminole	62	Male	No		Yes	FL resident	04/08/20

# Coronavirus: line list of cases

Data verified as of Apr 15, 2020 at 10 AM

Data in this report are provisional and subject to change.

Case	County	Age	Gender	Travel related	Travel detail	Contact with a confirmed case	Jurisdiction	Date case counted
21,198	Seminole	64	Female	Yes	NY	Unknown	FL resident	04/09/20
21,199	Seminole	48	Male	No		Yes	FL resident	04/09/20
21,200	Seminole	45	Female	No		Yes	FL resident	04/09/20
21,201	Seminole	37	Male	No		Yes	FL resident	04/09/20
21,202	Seminole	56	Female	No		Yes	FL resident	04/09/20
21,203	Seminole	79	Male	Unknown		Unknown	FL resident	04/09/20
21,204	Seminole	43	Male	No		Yes	FL resident	04/09/20
21,205	Seminole	18	Male	No		Yes	FL resident	04/09/20
21,206	Seminole	56	Male	No		Yes	FL resident	04/09/20
21,207	Seminole	52	Female	No		No	FL resident	04/09/20
21,208	Seminole	49	Male	No		Yes	FL resident	04/10/20
21,209	Seminole	41	Male	No		Yes	FL resident	04/10/20
21,210	Seminole	65	Female	No		Yes	FL resident	04/10/20
21,211	Seminole	73	Female	No		Yes	FL resident	04/10/20
21,212	Seminole	18	Male	No		No	FL resident	04/11/20
21,213	Seminole	93	Male	No		Yes	FL resident	04/11/20
21,214	Seminole	33	Female	No		No	FL resident	04/11/20
21,215	Seminole	76	Male	Unknown		Yes	FL resident	04/11/20
21,216	Seminole	58	Male	No		Yes	FL resident	04/11/20
21,217	Seminole	75	Female	No		Yes	FL resident	04/11/20
21,218	Seminole	46	Female	No		Yes	FL resident	04/11/20
21,219	Seminole	56	Female	No		No	FL resident	04/11/20
21,220	Seminole	35	Male	Unknown		Yes	FL resident	04/11/20
21,221	Seminole	30	Female	No		Yes	FL resident	04/11/20
21,222	Seminole	37	Female	No		No	FL resident	04/11/20
21,223	Seminole	28	Male	No		No	FL resident	04/11/20
21,224	Seminole	52	Male	No		Yes	FL resident	04/11/20
21,225	Seminole	61	Male	No		No	FL resident	04/11/20
21,226	Seminole	33	Female	No		Yes	FL resident	04/12/20
21,227	Seminole	63	Male	No		No	FL resident	04/12/20
21,228	Seminole	69	Male	No		Yes	FL resident	04/12/20
21,229	Seminole	97	Female	No		Yes	FL resident	04/12/20
21,230	Seminole	53	Female	No		No	FL resident	04/12/20
21,231	Seminole	75	Male	Unknown		Yes	FL resident	04/12/20
21,232	Seminole	59	Female	No		No	FL resident	04/12/20
21,233	Seminole	70	Male	No		No	FL resident	04/12/20
21,234	Seminole	29	Male	No		Yes	FL resident	04/12/20
21,235	Seminole	24	Female	No		Yes	FL resident	04/12/20
21,236	Seminole	35	Male	No		No	FL resident	04/12/20
21,237	Seminole	57	Male	No		No	FL resident	04/12/20
21,238	Seminole	45	Female	No		Yes	FL resident	04/12/20
21,239	Seminole	22	Female	Unknown		Unknown	FL resident	04/12/20
21,240	Seminole	23	Male	No		No	FL resident	04/13/20
21,241	Seminole	6	Male	No		Yes	FL resident	04/13/20
21,242	Seminole	38	Female	Unknown		Yes	FL resident	04/13/20
21,243	Seminole	18	Unknown	No		Yes	FL resident	04/13/20
21,244	Seminole	78	Female	No		No	FL resident	04/13/20
21,245	Seminole	29	Male	No		No	FL resident	04/14/20
21,246	Seminole	31	Female	Unknown		Yes	FL resident	04/14/20
21,247	Seminole	57	Male	No		No	FL resident	04/14/20
21,248	Seminole	37	Female	Unknown		Unknown	FL resident	04/15/20
21,249	Seminole	1	Female	Unknown		Yes	FL resident	04/15/20
21,250	Seminole	71	Male	Unknown		Unknown	FL resident	04/15/20
21,251	Seminole	57	Male	Unknown		Unknown	FL resident	04/15/20
21,252	Seminole	87	Male	Unknown		Unknown	FL resident	04/15/20
21,253	Seminole	70	Male	Yes	NY	Yes	Non-FL resident	03/17/20
21,254	Seminole	29	Female	Yes	NY	Unknown	Non-FL resident	03/26/20
21,255	Seminole	25	Female	Yes	NY	No	Non-FL resident	03/28/20
21,256	Seminole	44	Male	No		No	Non-FL resident	03/29/20
21,257	Seminole	29	Female	Yes	FL; NJ	No	Non-FL resident	04/04/20
21,258	Seminole	42	Female	Yes	NY	Unknown	Non-FL resident	04/04/20
21,259	St. Johns	64	Female	No		No	FL resident	03/14/20



# Coronavirus: line list of cases

Data verified as of Apr 15, 2020 at 10 AM

Data in this report are provisional and subject to change.

Case	County	Age	Gender	Travel related	Travel detail	Contact with a confirmed case	Jurisdiction	Date case counted
21,260	St. Johns	49	Male	Yes	EUROPE; HUNGARY	No	FL resident	03/16/20
21,261	St. Johns	53	Female	Yes	CO	Yes	FL resident	03/18/20
21,262	St. Johns	68	Male	No		No	FL resident	03/20/20
21,263	St. Johns	47	Male	No		Yes	FL resident	03/20/20
21,264	St. Johns	47	Female	No		Yes	FL resident	03/20/20
21,265	St. Johns	38	Female	Yes	FL; MN	Yes	FL resident	03/20/20
21,266	St. Johns	49	Male	No		No	FL resident	03/21/20
21,267	St. Johns	67	Male	No		Yes	FL resident	03/21/20
21,268	St. Johns	50	Male	No		Yes	FL resident	03/22/20
21,269	St. Johns	76	Male	No		No	FL resident	03/22/20
21,270	St. Johns	33	Male	No		No	FL resident	03/22/20
21,271	St. Johns	40	Male	No		No	FL resident	03/22/20
21,272	St. Johns	53	Female	No		Yes	FL resident	03/22/20
21,273	St. Johns	44	Male	No		No	FL resident	03/22/20
21,274	St. Johns	69	Male	No		No	FL resident	03/22/20
21,275	St. Johns	22	Male	No		Yes	FL resident	03/22/20
21,276	St. Johns	72	Male	No		No	FL resident	03/23/20
21,277	St. Johns	52	Male	Yes	FL; MN	Yes	FL resident	03/23/20
21,278	St. Johns	21	Male	No		Yes	FL resident	03/23/20
21,279	St. Johns	63	Male	Yes	UNITED KINGDOM	Unknown	FL resident	03/24/20
21,280	St. Johns	59	Male	Yes	BURKINA FASO	No	FL resident	03/24/20
21,281	St. Johns	34	Male	Yes	NY	Yes	FL resident	03/24/20
21,282	St. Johns	44	Female	No		Unknown	FL resident	03/25/20
21,283	St. Johns	69	Female	Yes	GA	Yes	FL resident	03/25/20
21,284	St. Johns	72	Female	No		Yes	FL resident	03/25/20
21,285	St. Johns	12	Male	Yes	CO; FL	Yes	FL resident	03/26/20
21,286	St. Johns	12	Male	Yes	CO; FL	Yes	FL resident	03/26/20
21,287	St. Johns	48	Female	Yes	CO; FL	Yes	FL resident	03/26/20
21,288	St. Johns	70	Female	No		Yes	FL resident	03/26/20
21,289	St. Johns	57	Female	No		No	FL resident	03/26/20
21,290	St. Johns	21	Male	Yes	PORTUGAL; SPAIN; UNITED KINGDOM	Yes	FL resident	03/26/20
21,291	St. Johns	72	Female	No		No	FL resident	03/26/20
21,292	St. Johns	52	Male	Yes	NY	Yes	FL resident	03/26/20
21,293	St. Johns	52	Female	No		No	FL resident	03/26/20
21,294	St. Johns	57	Male	Yes	TX	Yes	FL resident	03/27/20
21,295	St. Johns	74	Female	No		No	FL resident	03/27/20
21,296	St. Johns	64	Male	Yes	LA	No	FL resident	03/27/20
21,297	St. Johns	63	Male	Yes	NY	No	FL resident	03/27/20
21,298	St. Johns	91	Female	No		No	FL resident	03/27/20
21,299	St. Johns	74	Male	No		Yes	FL resident	03/27/20
21,300	St. Johns	56	Male	Yes	LA	Yes	FL resident	03/27/20
21,301	St. Johns	33	Male	Yes	CARIBBEAN	No	FL resident	03/27/20
21,302	St. Johns	81	Male	No		Yes	FL resident	03/27/20
21,303	St. Johns	39	Male	Yes	FL; NJ	No	FL resident	03/28/20
21,304	St. Johns	62	Male	Yes	MT	Yes	FL resident	03/28/20
21,305	St. Johns	44	Male	No		Yes	FL resident	03/28/20
21,306	St. Johns	76	Male	Yes	MT	Yes	FL resident	03/28/20
21,307	St. Johns	49	Male	Unknown		No	FL resident	03/29/20
21,308	St. Johns	30	Male	Yes	ST. KITTS AND NEVIS	Yes	FL resident	03/29/20
21,309	St. Johns	81	Male	Unknown			FL resident	03/29/20
21,310	St. Johns	57	Female	No		Yes	FL resident	03/29/20
21,311	St. Johns	69	Female	No		No	FL resident	03/29/20
21,312	St. Johns	61	Male	No		Yes	FL resident	03/29/20
21,313	St. Johns	73	Female	Unknown		Yes	FL resident	03/29/20
21,314	St. Johns	32	Male	No		Yes	FL resident	03/29/20
21,315	St. Johns	52	Male	No		Yes	FL resident	03/29/20
21,316	St. Johns	57	Female	No		No	FL resident	03/29/20
21,317	St. Johns	9	Female	No		Yes	FL resident	03/29/20
21,318	St. Johns	55	Female	No		Unknown	FL resident	03/29/20
21,319	St. Johns	70	Male	Yes	CA; LA	Yes	FL resident	03/30/20
21,320	St. Johns	50	Female	Unknown		Yes	FL resident	03/30/20



# Coronavirus: line list of cases

Data verified as of Apr 15, 2020 at 10 AM

Data in this report are provisional and subject to change.

Case	County	Age	Gender	Travel related	Travel detail	Contact with a confirmed case	Jurisdiction	Date case counted
21,321	St. Johns	22	Male	Yes	MA	Yes	FL resident	03/30/20
21,322	St. Johns	68	Female	Unknown		No	FL resident	03/30/20
21,323	St. Johns	62	Female	No		No	FL resident	03/30/20
21,324	St. Johns	25	Male	Yes	NJ	No	FL resident	03/30/20
21,325	St. Johns	51	Male	Yes	CO	No	FL resident	03/31/20
21,326	St. Johns	37	Female	No		Yes	FL resident	03/31/20
21,327	St. Johns	69	Female	Yes	ASIA; EUROPE	Unknown	FL resident	03/31/20
21,328	St. Johns	68	Female	Yes	CO; ID	No	FL resident	03/31/20
21,329	St. Johns	27	Female	Yes	SC	No	FL resident	03/31/20
21,330	St. Johns	56	Female	Yes	CA; LA	Yes	FL resident	03/31/20
21,331	St. Johns	30	Female	No		Yes	FL resident	03/31/20
21,332	St. Johns	63	Female	No		Yes	FL resident	03/31/20
21,333	St. Johns	62	Male	Yes	DC; IL; IN; MD; NY; OH; PA; RI; TX	Unknown	FL resident	03/31/20
21,334	St. Johns	18	Female	No		Yes	FL resident	03/31/20
21,335	St. Johns	62	Male	No		Yes	FL resident	03/31/20
21,336	St. Johns	51	Male	No		No	FL resident	03/31/20
21,337	St. Johns	65	Male	Yes	NY	Yes	FL resident	03/31/20
21,338	St. Johns	52	Male	No		No	FL resident	04/01/20
21,339	St. Johns	47	Female	No		Yes	FL resident	04/01/20
21,340	St. Johns	62	Female	No		No	FL resident	04/01/20
21,341	St. Johns	73	Male	No		Yes	FL resident	04/01/20
21,342	St. Johns	28	Female	No		Yes	FL resident	04/01/20
21,343	St. Johns	38	Female	No		Yes	FL resident	04/01/20
21,344	St. Johns	64	Male	Yes	CA; Mexico	No	FL resident	04/01/20
21,345	St. Johns	58	Female	No		Yes	FL resident	04/01/20
21,346	St. Johns	26	Female	Unknown		Yes	FL resident	04/01/20
21,347	St. Johns	57	Male	Unknown		No	FL resident	04/01/20
21,348	St. Johns	60	Male	No		No	FL resident	04/02/20
21,349	St. Johns	75	Male	Yes	AZ; NC; WV	Yes	FL resident	04/02/20
21,350	St. Johns	66	Female	No		No	FL resident	04/02/20
21,351	St. Johns	44	Female	No		Yes	FL resident	04/02/20
21,352	St. Johns	69	Female	No		Yes	FL resident	04/02/20
21,353	St. Johns	70	Female	No		No	FL resident	04/02/20
21,354	St. Johns	36	Female	No		Yes	FL resident	04/02/20
21,355	St. Johns	48	Female	No		No	FL resident	04/02/20
21,356	St. Johns	62	Female	No		No	FL resident	04/02/20
21,357	St. Johns	59	Male	No		Yes	FL resident	04/02/20
21,358	St. Johns	57	Male	Unknown		Yes	FL resident	04/02/20
21,359	St. Johns	58	Female	Yes	NY	Yes	FL resident	04/02/20
21,360	St. Johns	35	Female	Yes	FL; NY	Yes	FL resident	04/02/20
21,361	St. Johns	18	Female	No		Yes	FL resident	04/03/20
21,362	St. Johns	43	Male	Unknown		Yes	FL resident	04/03/20
21,363	St. Johns	68	Female	Yes	CARIBBEAN; MT	Yes	FL resident	04/03/20
21,364	St. Johns	53	Male	Unknown		Yes	FL resident	04/03/20
21,365	St. Johns	57	Male	No		No	FL resident	04/03/20
21,366	St. Johns	24	Male	Unknown		No	FL resident	04/03/20
21,367	St. Johns	48	Female	Unknown		No	FL resident	04/03/20
21,368	St. Johns	59	Female	Yes	NY	Yes	FL resident	04/03/20
21,369	St. Johns	48	Male	No		Yes	FL resident	04/03/20
21,370	St. Johns	66	Male	Unknown		Yes	FL resident	04/03/20
21,371	St. Johns	29	Female	No		Unknown	FL resident	04/03/20
21,372	St. Johns	56	Male	Yes	LA; NY	No	FL resident	04/03/20
21,373	St. Johns	45	Female	Yes	CO	No	FL resident	04/03/20
21,374	St. Johns	20	Female	Unknown		Yes	FL resident	04/03/20
21,375	St. Johns	53	Male	No		Unknown	FL resident	04/03/20
21,376	St. Johns	62	Male	Unknown		Yes	FL resident	04/03/20
21,377	St. Johns	70	Male	Yes	BRAZIL; CA; CO	Yes	FL resident	04/04/20
21,378	St. Johns	48	Female	Unknown		Yes	FL resident	04/04/20
21,379	St. Johns	65	Female	Yes	NY	Yes	FL resident	04/04/20
21,380	St. Johns	52	Male	Unknown		No	FL resident	04/04/20
21,381	St. Johns	53	Female	Unknown		No	FL resident	04/04/20

# Coronavirus: line list of cases

Data verified as of Apr 15, 2020 at 10 AM

Data in this report are provisional and subject to change.

Case	County	Age	Gender	Travel related	Travel detail	Contact with a confirmed case	Jurisdiction	Date case counted
21,382	St. Johns	60	Male	Unknown		Yes	FL resident	04/04/20
21,383	St. Johns	49	Female	No		Yes	FL resident	04/04/20
21,384	St. Johns	52	Female	No		Yes	FL resident	04/04/20
21,385	St. Johns	58	Female	No		No	FL resident	04/04/20
21,386	St. Johns	64	Male	No		Yes	FL resident	04/04/20
21,387	St. Johns	66	Female	Unknown		No	FL resident	04/04/20
21,388	St. Johns	75	Male	Unknown		Yes	FL resident	04/04/20
21,389	St. Johns	64	Male	No		No	FL resident	04/04/20
21,390	St. Johns	58	Female	No		Yes	FL resident	04/04/20
21,391	St. Johns	50	Male	No		Yes	FL resident	04/04/20
21,392	St. Johns	68	Male	No		No	FL resident	04/05/20
21,393	St. Johns	61	Female	Unknown		Yes	FL resident	04/05/20
21,394	St. Johns	33	Male	Yes	NY	Yes	FL resident	04/05/20
21,395	St. Johns	73	Unknown	Unknown		Yes	FL resident	04/05/20
21,396	St. Johns	69	Female	Unknown		Yes	FL resident	04/05/20
21,397	St. Johns	48	Female	No		Yes	FL resident	04/05/20
21,398	St. Johns	48	Female	No		Yes	FL resident	04/05/20
21,399	St. Johns	17	Female	Unknown		Yes	FL resident	04/06/20
21,400	St. Johns	31	Male	No		Yes	FL resident	04/06/20
21,401	St. Johns	64	Male	Yes	IL	No	FL resident	04/06/20
21,402	St. Johns	58	Male	No		Yes	FL resident	04/06/20
21,403	St. Johns	80	Male	No		No	FL resident	04/06/20
21,404	St. Johns	49	Male	Yes	NM	Yes	FL resident	04/06/20
21,405	St. Johns	36	Male	Unknown			FL resident	04/07/20
21,406	St. Johns	29	Female	No		Yes	FL resident	04/07/20
21,407	St. Johns	20	Female	No		No	FL resident	04/07/20
21,408	St. Johns	28	Female	No		Yes	FL resident	04/07/20
21,409	St. Johns	61	Male	No		No	FL resident	04/08/20
21,410	St. Johns	48	Male	No		Yes	FL resident	04/08/20
21,411	St. Johns	83	Male	No		Unknown	FL resident	04/08/20
21,412	St. Johns	41	Male	No		No	FL resident	04/08/20
21,413	St. Johns	46	Male	Yes	FL; MI	No	FL resident	04/09/20
21,414	St. Johns	42	Male	Unknown			FL resident	04/09/20
21,415	St. Johns	57	Female	No		Yes	FL resident	04/09/20
21,416	St. Johns	27	Female	No		No	FL resident	04/09/20
21,417	St. Johns	35	Male	No		No	FL resident	04/09/20
21,418	St. Johns	9	Female	Yes	FL; MD	Yes	FL resident	04/10/20
21,419	St. Johns	21	Male	No		Yes	FL resident	04/10/20
21,420	St. Johns	2	Female	No		No	FL resident	04/10/20
21,421	St. Johns	67	Male	Yes	CHILE; FL; FALKLAND ISLANDS	No	FL resident	04/11/20
21,422	St. Johns	52	Female	No		Yes	FL resident	04/11/20
21,423	St. Johns	32	Female	No		No	FL resident	04/11/20
21,424	St. Johns	53	Female	No		Yes	FL resident	04/11/20
21,425	St. Johns	45	Female	No		No	FL resident	04/12/20
21,426	St. Johns	46	Female	Yes	FL; MD	Yes	FL resident	04/12/20
21,427	St. Johns	46	Female	No		No	FL resident	04/12/20
21,428	St. Johns	66	Male	No		No	FL resident	04/13/20
21,429	St. Johns	44	Male	Unknown			FL resident	04/14/20
21,430	St. Johns	63	Male	Yes	NY	No	Non-FL resident	03/12/20
21,431	St. Johns	46	Male	Yes	FL; MN	Yes	Non-FL resident	03/18/20
21,432	St. Johns	70	Male	Yes	NJ	Unknown	Non-FL resident	03/24/20
21,433	St. Johns	70	Female	Yes	NY	Yes	Non-FL resident	04/01/20
21,434	St. Johns	79	Male	Yes	PA	Yes	Non-FL resident	04/07/20
21,435	St. Johns	85	Male	Unknown		Unknown	Non-FL resident	04/12/20
21,436	St. Lucie	56	Male	No		Yes	FL resident	03/21/20
21,437	St. Lucie	77	Male	Yes	DOMINICAN REPUBLIC; FL; TURKS AND CAICOS	No	FL resident	03/22/20
21,438	St. Lucie	45	Female	No		No	FL resident	03/22/20
21,439	St. Lucie	77	Female	No		No	FL resident	03/23/20
21,440	St. Lucie	26	Female	No		Yes	FL resident	03/23/20
21,441	St. Lucie	35	Male	No		No	FL resident	03/24/20
21,442	St. Lucie	51	Male	No		Yes	FL resident	03/24/20

# Coronavirus: line list of cases

Data verified as of Apr 15, 2020 at 10 AM

Data in this report are provisional and subject to change.

Case	County	Age	Gender	Travel related	Travel detail	Contact with a confirmed case	Jurisdiction	Date case counted
21,443	St. Lucie	26	Female	No		No	FL resident	03/25/20
21,444	St. Lucie	73	Male	No		No	FL resident	03/26/20
21,445	St. Lucie	95	Female	No		No	FL resident	03/26/20
21,446	St. Lucie	67	Female	No		Yes	FL resident	03/26/20
21,447	St. Lucie	59	Male	No		No	FL resident	03/27/20
21,448	St. Lucie	60	Male	Yes	FL; NY	No	FL resident	03/27/20
21,449	St. Lucie	60	Female	No		No	FL resident	03/27/20
21,450	St. Lucie	41	Male	Yes	FL; GA	No	FL resident	03/27/20
21,451	St. Lucie	56	Female	Yes	FL; NY	Yes	FL resident	03/27/20
21,452	St. Lucie	54	Female	No		No	FL resident	03/27/20
21,453	St. Lucie	34	Male	Yes	FL; OH	No	FL resident	03/27/20
21,454	St. Lucie	70	Female	No		Yes	FL resident	03/28/20
21,455	St. Lucie	31	Female	No		No	FL resident	03/28/20
21,456	St. Lucie	42	Female	No		No	FL resident	03/29/20
21,457	St. Lucie	86	Male	No		No	FL resident	03/30/20
21,458	St. Lucie	74	Female	Yes	UNITED KINGDOM	No	FL resident	03/30/20
21,459	St. Lucie	18	Male	No		No	FL resident	03/30/20
21,460	St. Lucie	80	Male	No		No	FL resident	03/30/20
21,461	St. Lucie	53	Male	No		No	FL resident	03/30/20
21,462	St. Lucie	69	Female	No		No	FL resident	03/30/20
21,463	St. Lucie	65	Male	Yes	NY	Yes	FL resident	03/30/20
21,464	St. Lucie	51	Male	No		Yes	FL resident	03/30/20
21,465	St. Lucie	68	Male	No		Yes	FL resident	03/30/20
21,466	St. Lucie	62	Female	No		No	FL resident	03/31/20
21,467	St. Lucie	60	Female	Yes	NY	Yes	FL resident	03/31/20
21,468	St. Lucie	77	Female	Yes	FL; NJ	Yes	FL resident	03/31/20
21,469	St. Lucie	61	Female	No		No	FL resident	03/31/20
21,470	St. Lucie	65	Male	Yes	NY	No	FL resident	03/31/20
21,471	St. Lucie	75	Female	Yes	NY	Yes	FL resident	03/31/20
21,472	St. Lucie	80	Male	No		No	FL resident	03/31/20
21,473	St. Lucie	30	Male	No		No	FL resident	03/31/20
21,474	St. Lucie	59	Male	No		No	FL resident	04/01/20
21,475	St. Lucie	57	Female	No		No	FL resident	04/01/20
21,476	St. Lucie	61	Female	Yes	SOUTH AFRICA	Yes	FL resident	04/01/20
21,477	St. Lucie	71	Male	Yes	SOUTH AFRICA	Yes	FL resident	04/01/20
21,478	St. Lucie	71	Female	No		No	FL resident	04/01/20
21,479	St. Lucie	66	Male	Yes	FL; TN	No	FL resident	04/01/20
21,480	St. Lucie	65	Female	Yes	NY	No	FL resident	04/01/20
21,481	St. Lucie	45	Female	No		Yes	FL resident	04/02/20
21,482	St. Lucie	50	Female	Yes	MA	Yes	FL resident	04/03/20
21,483	St. Lucie	93	Male	No		No	FL resident	04/03/20
21,484	St. Lucie	61	Male	Yes	NJ	No	FL resident	04/03/20
21,485	St. Lucie	68	Female	No		Yes	FL resident	04/03/20
21,486	St. Lucie	69	Male	No		Yes	FL resident	04/03/20
21,487	St. Lucie	57	Male	Yes	NY	No	FL resident	04/03/20
21,488	St. Lucie	21	Male	Yes	NY	Yes	FL resident	04/03/20
21,489	St. Lucie	72	Male	No		Yes	FL resident	04/03/20
21,490	St. Lucie	35	Female	No		No	FL resident	04/03/20
21,491	St. Lucie	41	Female	No		No	FL resident	04/03/20
21,492	St. Lucie	71	Female	No		Yes	FL resident	04/03/20
21,493	St. Lucie	79	Female	No		No	FL resident	04/03/20
21,494	St. Lucie	88	Female	No		Yes	FL resident	04/03/20
21,495	St. Lucie	73	Male	Yes	EGYPT; GERMANY	No	FL resident	04/03/20
21,496	St. Lucie	52	Female	No		No	FL resident	04/03/20
21,497	St. Lucie	48	Male	Unknown		No	FL resident	04/03/20
21,498	St. Lucie	54	Female	Yes	EGYPT	No	FL resident	04/03/20
21,499	St. Lucie	62	Female	No		Yes	FL resident	04/03/20
21,500	St. Lucie	75	Female	No		No	FL resident	04/03/20
21,501	St. Lucie	22	Female	Yes	NY	Yes	FL resident	04/04/20
21,502	St. Lucie	59	Male	No		Yes	FL resident	04/04/20
21,503	St. Lucie	60	Female	No		No	FL resident	04/04/20
21,504	St. Lucie	63	Female	No		No	FL resident	04/04/20

# Coronavirus: line list of cases

Data verified as of Apr 15, 2020 at 10 AM

Data in this report are provisional and subject to change.

Case	County	Age	Gender	Travel related	Travel detail	Contact with a confirmed case	Jurisdiction	Date case counted
21,505	St. Lucie	32	Male	No		No	FL resident	04/04/20
21,506	St. Lucie	71	Male	No		No	FL resident	04/04/20
21,507	St. Lucie	76	Male	No		No	FL resident	04/04/20
21,508	St. Lucie	61	Female	No		Yes	FL resident	04/04/20
21,509	St. Lucie	39	Female	No		Yes	FL resident	04/04/20
21,510	St. Lucie	67	Female	No		Yes	FL resident	04/04/20
21,511	St. Lucie	66	Male	No		No	FL resident	04/04/20
21,512	St. Lucie	38	Female	No		No	FL resident	04/04/20
21,513	St. Lucie	23	Female	No		Yes	FL resident	04/04/20
21,514	St. Lucie	43	Female	Yes	Bahamas; FL	No	FL resident	04/04/20
21,515	St. Lucie	82	Male	No		No	FL resident	04/05/20
21,516	St. Lucie	48	Female	Yes	NY	Yes	FL resident	04/05/20
21,517	St. Lucie	50	Female	No		No	FL resident	04/05/20
21,518	St. Lucie	36	Male	No		No	FL resident	04/05/20
21,519	St. Lucie	82	Male	No		No	FL resident	04/05/20
21,520	St. Lucie	85	Female	Yes	FL; NY	Yes	FL resident	04/05/20
21,521	St. Lucie	82	Female	No		No	FL resident	04/05/20
21,522	St. Lucie	62	Female	No		No	FL resident	04/05/20
21,523	St. Lucie	65	Female	No		Yes	FL resident	04/05/20
21,524	St. Lucie	43	Female	No		No	FL resident	04/05/20
21,525	St. Lucie	64	Female	No		No	FL resident	04/05/20
21,526	St. Lucie	39	Female	No		Yes	FL resident	04/05/20
21,527	St. Lucie	61	Female	No		No	FL resident	04/05/20
21,528	St. Lucie	43	Male	No		No	FL resident	04/05/20
21,529	St. Lucie	53	Male	No		No	FL resident	04/06/20
21,530	St. Lucie	50	Male	Yes	FL; NJ	No	FL resident	04/06/20
21,531	St. Lucie	29	Female	No		Yes	FL resident	04/06/20
21,532	St. Lucie	38	Female	No		Yes	FL resident	04/06/20
21,533	St. Lucie	67	Male	No		No	FL resident	04/06/20
21,534	St. Lucie	37	Male	Unknown			FL resident	04/06/20
21,535	St. Lucie	70	Female	Yes	NY	Yes	FL resident	04/06/20
21,536	St. Lucie	57	Male	No		No	FL resident	04/06/20
21,537	St. Lucie	60	Female	No		Yes	FL resident	04/06/20
21,538	St. Lucie	66	Male	No		No	FL resident	04/06/20
21,539	St. Lucie	74	Male	No		Yes	FL resident	04/06/20
21,540	St. Lucie	52	Male	No		No	FL resident	04/06/20
21,541	St. Lucie	82	Male	No		No	FL resident	04/06/20
21,542	St. Lucie	76	Male	No		No	FL resident	04/06/20
21,543	St. Lucie	74	Male	No		No	FL resident	04/06/20
21,544	St. Lucie	30	Female	Unknown			FL resident	04/06/20
21,545	St. Lucie	29	Female	No		Yes	FL resident	04/06/20
21,546	St. Lucie	55	Male	No		No	FL resident	04/07/20
21,547	St. Lucie	75	Female	Yes	FL; NY	No	FL resident	04/07/20
21,548	St. Lucie	19	Male	Unknown		Yes	FL resident	04/07/20
21,549	St. Lucie	27	Female	Yes	FL; LA	Yes	FL resident	04/07/20
21,550	St. Lucie	62	Male	No		Yes	FL resident	04/07/20
21,551	St. Lucie	22	Male	No		Yes	FL resident	04/07/20
21,552	St. Lucie	82	Female	No		Yes	FL resident	04/07/20
21,553	St. Lucie	93	Female	No		Yes	FL resident	04/07/20
21,554	St. Lucie	78	Female	No		Yes	FL resident	04/07/20
21,555	St. Lucie	67	Female	Yes	CO; FL; NY; TX	Unknown	FL resident	04/07/20
21,556	St. Lucie	96	Female	Unknown			FL resident	04/07/20
21,557	St. Lucie	36	Female	No		Yes	FL resident	04/08/20
21,558	St. Lucie	78	Male	Unknown		Unknown	FL resident	04/08/20
21,559	St. Lucie	61	Female	No		Yes	FL resident	04/08/20
21,560	St. Lucie	40	Female	No		Yes	FL resident	04/08/20
21,561	St. Lucie	22	Female	Yes	FL; NY	No	FL resident	04/08/20
21,562	St. Lucie	51	Male	Unknown			FL resident	04/08/20
21,563	St. Lucie	42	Female	No		Unknown	FL resident	04/08/20
21,564	St. Lucie	58	Male	Yes	CT	No	FL resident	04/08/20
21,565	St. Lucie	92	Female	Unknown			FL resident	04/09/20
21,566	St. Lucie	35	Female	No		No	FL resident	04/09/20

# Coronavirus: line list of cases

Data verified as of Apr 15, 2020 at 10 AM

Data in this report are provisional and subject to change.

Case	County	Age	Gender	Travel related	Travel detail	Contact with a confirmed case	Jurisdiction	Date case counted
21,567	St. Lucie	43	Female	Yes	CT	No	FL resident	04/09/20
21,568	St. Lucie	61	Female	No		No	FL resident	04/09/20
21,569	St. Lucie	83	Female	No		Yes	FL resident	04/09/20
21,570	St. Lucie	74	Female	No		Yes	FL resident	04/09/20
21,571	St. Lucie	81	Female	Unknown			FL resident	04/09/20
21,572	St. Lucie	89	Male	Unknown			FL resident	04/09/20
21,573	St. Lucie	73	Female	Unknown			FL resident	04/09/20
21,574	St. Lucie	81	Female	Unknown			FL resident	04/09/20
21,575	St. Lucie	54	Male	Yes	FL; NY	No	FL resident	04/09/20
21,576	St. Lucie	50	Female	Unknown		Yes	FL resident	04/09/20
21,577	St. Lucie	53	Female	Unknown		Yes	FL resident	04/10/20
21,578	St. Lucie	31	Male	No		Yes	FL resident	04/10/20
21,579	St. Lucie	53	Male	Unknown			FL resident	04/10/20
21,580	St. Lucie	80	Female	No		Yes	FL resident	04/10/20
21,581	St. Lucie	29	Male	No		No	FL resident	04/10/20
21,582	St. Lucie	57	Male	No		No	FL resident	04/11/20
21,583	St. Lucie	70	Female	No		Yes	FL resident	04/12/20
21,584	St. Lucie	24	Female	No		Unknown	FL resident	04/12/20
21,585	St. Lucie	93	Female	No		Yes	FL resident	04/12/20
21,586	St. Lucie	40	Male	Yes	NY	Yes	FL resident	04/12/20
21,587	St. Lucie	55	Female	No		Yes	FL resident	04/12/20
21,588	St. Lucie	91	Female	No		Yes	FL resident	04/12/20
21,589	St. Lucie	82	Female	Yes	Ecuador; FL	No	FL resident	04/12/20
21,590	St. Lucie	60	Female	No		No	FL resident	04/12/20
21,591	St. Lucie	25	Male	No		Yes	FL resident	04/13/20
21,592	St. Lucie	20	Female	Unknown		Yes	FL resident	04/13/20
21,593	St. Lucie	68	Female	Yes	AL; GEORGIA; NY	Yes	FL resident	04/13/20
21,594	St. Lucie	82	Female	No		No	FL resident	04/13/20
21,595	St. Lucie	66	Male	Unknown		Yes	FL resident	04/13/20
21,596	St. Lucie	53	Female	No		Yes	FL resident	04/13/20
21,597	St. Lucie	42	Male	No		No	FL resident	04/14/20
21,598	St. Lucie	47	Female	No		No	FL resident	04/14/20
21,599	St. Lucie	52	Male	Unknown		Yes	FL resident	04/14/20
21,600	St. Lucie	71	Female	Unknown			FL resident	04/14/20
21,601	St. Lucie	60	Male	Unknown			FL resident	04/15/20
21,602	St. Lucie	19	Female	Yes	NY	No	Non-FL resident	03/24/20
21,603	St. Lucie	59	Male	Yes	NY	No	Non-FL resident	03/26/20
21,604	St. Lucie	63	Male	Yes	FL; NY	Yes	Non-FL resident	04/13/20
21,605	Sumter	68	Male	Yes	EGYPT	Yes	FL resident	03/18/20
21,606	Sumter	66	Male	No		Yes	FL resident	03/19/20
21,607	Sumter	67	Female	Yes	BELIZE; FL; HONDURAS; MEXICO	Yes	FL resident	03/21/20
21,608	Sumter	71	Male	Yes	BELIZE; FL; HONDURAS; MEXICO	Yes	FL resident	03/21/20
21,609	Sumter	75	Male	No		No	FL resident	03/22/20
21,610	Sumter	68	Female	No		Yes	FL resident	03/22/20
21,611	Sumter	78	Male	Yes	OR	No	FL resident	03/22/20
21,612	Sumter	67	Male	Yes	FL; MA; RI	No	FL resident	03/22/20
21,613	Sumter	74	Male	Yes	TX	Yes	FL resident	03/23/20
21,614	Sumter	73	Male	No		No	FL resident	03/23/20
21,615	Sumter	75	Male	Yes	FL; PANAMA	Yes	FL resident	03/23/20
21,616	Sumter	75	Female	Yes	FL; PANAMA	Yes	FL resident	03/23/20
21,617	Sumter	68	Male	No		No	FL resident	03/23/20
21,618	Sumter	79	Male	No		No	FL resident	03/24/20
21,619	Sumter	84	Female	No		Yes	FL resident	03/24/20
21,620	Sumter	75	Male	Yes	CARIBBEAN; FL	Yes	FL resident	03/25/20
21,621	Sumter	79	Female	No		No	FL resident	03/25/20
21,622	Sumter	68	Female	Yes	VT	Yes	FL resident	03/25/20
21,623	Sumter	49	Female	Yes	CA; LA; PANAMA	Yes	FL resident	03/25/20
21,624	Sumter	18	Female	Yes	CA; FL; PANAMA; TX	Yes	FL resident	03/25/20
21,625	Sumter	73	Female	Yes	CARIBBEAN; FL	Yes	FL resident	03/25/20
21,626	Sumter	74	Female	Yes	FL; TURKS AND CAICOS	Unknown	FL resident	03/25/20
21,627	Sumter	85	Male	No		Yes	FL resident	03/25/20
21,628	Sumter	66	Female	Yes	NJ	Unknown	FL resident	03/26/20

# Coronavirus: line list of cases

Data verified as of Apr 15, 2020 at 10 AM

Data in this report are provisional and subject to change.

Case	County	Age	Gender	Travel related	Travel detail	Contact with a confirmed case	Jurisdiction	Date case counted
21,629	Sumter	73	Male	Yes	CARIBBEAN	Yes	FL resident	03/26/20
21,630	Sumter	69	Female	Yes	CARIBBEAN	Yes	FL resident	03/26/20
21,631	Sumter	92	Male	No		Yes	FL resident	03/26/20
21,632	Sumter	37	Female	No		No	FL resident	03/26/20
21,633	Sumter	76	Female	No		No	FL resident	03/26/20
21,634	Sumter	68	Male	No		No	FL resident	03/26/20
21,635	Sumter	71	Female	No		No	FL resident	03/26/20
21,636	Sumter	72	Male	No		No	FL resident	03/26/20
21,637	Sumter	65	Male	Yes	CA	Yes	FL resident	03/27/20
21,638	Sumter	87	Male	No		Yes	FL resident	03/27/20
21,639	Sumter	74	Male	No		Yes	FL resident	03/27/20
21,640	Sumter	73	Female	Yes	TX	Yes	FL resident	03/28/20
21,641	Sumter	83	Female	No		No	FL resident	03/28/20
21,642	Sumter	68	Female	No		No	FL resident	03/28/20
21,643	Sumter	49	Male	No		Yes	FL resident	03/28/20
21,644	Sumter	47	Female	No		Yes	FL resident	03/28/20
21,645	Sumter	37	Female	Yes	NY	Yes	FL resident	03/28/20
21,646	Sumter	65	Male	No		Yes	FL resident	03/28/20
21,647	Sumter	59	Female	No		Yes	FL resident	03/29/20
21,648	Sumter	47	Male	No		No	FL resident	03/29/20
21,649	Sumter	44	Male	No		Yes	FL resident	03/29/20
21,650	Sumter	55	Male	Yes	BAHAMAS; FL	No	FL resident	03/29/20
21,651	Sumter	77	Female	No		Yes	FL resident	03/29/20
21,652	Sumter	66	Female	Yes	MI	No	FL resident	03/30/20
21,653	Sumter	68	Male	No		Yes	FL resident	03/30/20
21,654	Sumter	83	Male	No		Yes	FL resident	03/30/20
21,655	Sumter	79	Female	No		Unknown	FL resident	03/30/20
21,656	Sumter	79	Female	No		Yes	FL resident	03/30/20
21,657	Sumter	55	Female	No		Yes	FL resident	03/30/20
21,658	Sumter	44	Male	No		Yes	FL resident	03/31/20
21,659	Sumter	76	Male	No		No	FL resident	03/31/20
21,660	Sumter	62	Female	No		Yes	FL resident	04/01/20
21,661	Sumter	44	Female	No		Yes	FL resident	04/01/20
21,662	Sumter	59	Male	No		Yes	FL resident	04/01/20
21,663	Sumter	64	Male	No		Yes	FL resident	04/01/20
21,664	Sumter	62	Female	No		Yes	FL resident	04/01/20
21,665	Sumter	82	Male	No		Yes	FL resident	04/01/20
21,666	Sumter	69	Male	No		Yes	FL resident	04/01/20
21,667	Sumter	74	Female	No		Yes	FL resident	04/01/20
21,668	Sumter	55	Male	No		Yes	FL resident	04/02/20
21,669	Sumter	69	Male	No		No	FL resident	04/02/20
21,670	Sumter	68	Female	No		Yes	FL resident	04/02/20
21,671	Sumter	79	Male	No		Yes	FL resident	04/02/20
21,672	Sumter	79	Male	No		Yes	FL resident	04/02/20
21,673	Sumter	84	Male	No		No	FL resident	04/03/20
21,674	Sumter	68	Male	Yes	AUSTRALIA; FL	Unknown	FL resident	04/03/20
21,675	Sumter	78	Female	No		Yes	FL resident	04/03/20
21,676	Sumter	52	Male	No		No	FL resident	04/04/20
21,677	Sumter	89	Female	No		Yes	FL resident	04/04/20
21,678	Sumter	81	Female	No		Yes	FL resident	04/04/20
21,679	Sumter	70	Male	Yes	FL; NJ	No	FL resident	04/04/20
21,680	Sumter	55	Male	Yes	FL; UNITED KINGDOM	No	FL resident	04/04/20
21,681	Sumter	72	Male	Yes	IN	Yes	FL resident	04/05/20
21,682	Sumter	63	Male	No		Yes	FL resident	04/06/20
21,683	Sumter	83	Male	No		Yes	FL resident	04/06/20
21,684	Sumter	61	Female	No		Yes	FL resident	04/06/20
21,685	Sumter	73	Female	No		Yes	FL resident	04/06/20
21,686	Sumter	65	Female	No		Unknown	FL resident	04/06/20
21,687	Sumter	82	Female	Yes	FL; OH	Unknown	FL resident	04/06/20
21,688	Sumter	60	Male	Yes	FL; OR; UT	No	FL resident	04/07/20
21,689	Sumter	67	Female	No		Yes	FL resident	04/07/20
21,690	Sumter	46	Female	No		Yes	FL resident	04/07/20



# Coronavirus: line list of cases

Data verified as of Apr 15, 2020 at 10 AM

Data in this report are provisional and subject to change.

Case	County	Age	Gender	Travel related	Travel detail	Contact with a confirmed case	Jurisdiction	Date case counted
21,691	Sumter	66	Female	No		Yes	FL resident	04/07/20
21,692	Sumter	60	Female	Yes	FL; OR; UT	Yes	FL resident	04/07/20
21,693	Sumter	76	Male	No		Yes	FL resident	04/07/20
21,694	Sumter	72	Male	No		Yes	FL resident	04/07/20
21,695	Sumter	54	Male	No		Yes	FL resident	04/08/20
21,696	Sumter	47	Female	No		Yes	FL resident	04/08/20
21,697	Sumter	62	Female	No		No	FL resident	04/08/20
21,698	Sumter	77	Male	Yes	ID	Yes	FL resident	04/08/20
21,699	Sumter	66	Male	No		Yes	FL resident	04/08/20
21,700	Sumter	21	Female	Yes	FL; MA; NY	Yes	FL resident	04/08/20
21,701	Sumter	71	Male	Yes	FL; NY	No	FL resident	04/08/20
21,702	Sumter	62	Female	No		Yes	FL resident	04/08/20
21,703	Sumter	73	Male	Unknown		Unknown	FL resident	04/08/20
21,704	Sumter	56	Male	No		Yes	FL resident	04/08/20
21,705	Sumter	67	Female	No		Yes	FL resident	04/08/20
21,706	Sumter	31	Female	No		Yes	FL resident	04/09/20
21,707	Sumter	48	Male	No		Yes	FL resident	04/09/20
21,708	Sumter	26	Female	No		No	FL resident	04/09/20
21,709	Sumter	38	Male	Yes	FL; UNKNOWN	Unknown	FL resident	04/09/20
21,710	Sumter	48	Male	Yes	FL; MA; NY	Yes	FL resident	04/09/20
21,711	Sumter	76	Male	No		Yes	FL resident	04/10/20
21,712	Sumter	63	Female	Yes	ARGENTINA; CA; CHILE; FL; NC	Yes	FL resident	04/10/20
21,713	Sumter	78	Female	No		Unknown	FL resident	04/10/20
21,714	Sumter	65	Male	No		Yes	FL resident	04/11/20
21,715	Sumter	78	Female	No		Yes	FL resident	04/13/20
21,716	Sumter	69	Male	No		No	FL resident	04/13/20
21,717	Sumter	79	Female	No		No	FL resident	04/14/20
21,718	Sumter	89	Male	No		Yes	FL resident	04/14/20
21,719	Suwannee	51	Female	No		Unknown	FL resident	03/26/20
21,720	Suwannee	47	Male	No		Yes	FL resident	03/29/20
21,721	Suwannee	64	Female	No		Yes	FL resident	03/29/20
21,722	Suwannee	40	Female	No		Yes	FL resident	03/31/20
21,723	Suwannee	46	Female	No		Yes	FL resident	04/01/20
21,724	Suwannee	80	Male	No		Yes	FL resident	04/01/20
21,725	Suwannee	60	Female	No		Yes	FL resident	04/01/20
21,726	Suwannee	39	Female	Unknown		Yes	FL resident	04/02/20
21,727	Suwannee	24	Female	No		Yes	FL resident	04/02/20
21,728	Suwannee	37	Female	No		Yes	FL resident	04/02/20
21,729	Suwannee	80	Male	No		Yes	FL resident	04/03/20
21,730	Suwannee	23	Female	No		Yes	FL resident	04/03/20
21,731	Suwannee	29	Female	No		Yes	FL resident	04/03/20
21,732	Suwannee	78	Female	Unknown		Yes	FL resident	04/03/20
21,733	Suwannee	21	Female	No		Yes	FL resident	04/03/20
21,734	Suwannee	33	Female	No		Yes	FL resident	04/03/20
21,735	Suwannee	27	Female	Unknown		Yes	FL resident	04/03/20
21,736	Suwannee	38	Female	Unknown		Yes	FL resident	04/04/20
21,737	Suwannee	84	Female	No		Yes	FL resident	04/05/20
21,738	Suwannee	43	Female	No		Yes	FL resident	04/05/20
21,739	Suwannee	33	Female	No		Yes	FL resident	04/05/20
21,740	Suwannee	20	Female	No		Yes	FL resident	04/05/20
21,741	Suwannee	67	Male	No		Yes	FL resident	04/05/20
21,742	Suwannee	43	Female	No		Yes	FL resident	04/05/20
21,743	Suwannee	74	Male	No		Yes	FL resident	04/05/20
21,744	Suwannee	29	Female	No		Yes	FL resident	04/05/20
21,745	Suwannee	39	Female	No		Yes	FL resident	04/05/20
21,746	Suwannee	76	Female	No		Yes	FL resident	04/05/20
21,747	Suwannee	74	Male	No		Yes	FL resident	04/05/20
21,748	Suwannee	59	Female	No		Unknown	FL resident	04/06/20
21,749	Suwannee	64	Female	No		Yes	FL resident	04/06/20
21,750	Suwannee	5	Female	Unknown		No	FL resident	04/07/20
21,751	Suwannee	84	Female	No		Yes	FL resident	04/07/20
21,752	Suwannee	22	Female	Unknown		No	FL resident	04/07/20

# Coronavirus: line list of cases

Data verified as of Apr 15, 2020 at 10 AM

Data in this report are provisional and subject to change.

Case	County	Age	Gender	Travel related	Travel detail	Contact with a confirmed case	Jurisdiction	Date case counted
21,753	Suwannee	56	Female	No		Yes	FL resident	04/07/20
21,754	Suwannee	56	Female	No		Yes	FL resident	04/07/20
21,755	Suwannee	20	Female	No		Yes	FL resident	04/07/20
21,756	Suwannee	18	Female	Unknown		Yes	FL resident	04/07/20
21,757	Suwannee	28	Male	Unknown		Yes	FL resident	04/07/20
21,758	Suwannee	67	Male	Unknown		Yes	FL resident	04/07/20
21,759	Suwannee	66	Female	No		Yes	FL resident	04/07/20
21,760	Suwannee	59	Male	Unknown		Yes	FL resident	04/07/20
21,761	Suwannee	73	Female	Unknown		Yes	FL resident	04/07/20
21,762	Suwannee	26	Male	No		Yes	FL resident	04/07/20
21,763	Suwannee	55	Female	No		Yes	FL resident	04/07/20
21,764	Suwannee	53	Female	Unknown		Yes	FL resident	04/08/20
21,765	Suwannee	45	Female	No		Yes	FL resident	04/08/20
21,766	Suwannee	74	Male	No		Yes	FL resident	04/08/20
21,767	Suwannee	57	Male	Unknown		Yes	FL resident	04/08/20
21,768	Suwannee	85	Female	No		Yes	FL resident	04/08/20
21,769	Suwannee	64	Male	Unknown		Yes	FL resident	04/08/20
21,770	Suwannee	67	Male	Unknown		Yes	FL resident	04/08/20
21,771	Suwannee	89	Female	Unknown		Yes	FL resident	04/08/20
21,772	Suwannee	85	Female	No		Yes	FL resident	04/08/20
21,773	Suwannee	63	Female	No		Yes	FL resident	04/09/20
21,774	Suwannee	22	Female	Unknown		Yes	FL resident	04/09/20
21,775	Suwannee	26	Female	Unknown		Yes	FL resident	04/09/20
21,776	Suwannee	41	Female	Unknown		Yes	FL resident	04/09/20
21,777	Suwannee	34	Male	Unknown		Yes	FL resident	04/10/20
21,778	Suwannee	88	Female	No		Yes	FL resident	04/10/20
21,779	Suwannee	70	Female	No		Yes	FL resident	04/10/20
21,780	Suwannee	52	Female	Unknown		Yes	FL resident	04/10/20
21,781	Suwannee	68	Male	No		Yes	FL resident	04/10/20
21,782	Suwannee	72	Female	Unknown		Yes	FL resident	04/10/20
21,783	Suwannee	90	Female	No		Yes	FL resident	04/10/20
21,784	Suwannee	28	Female	Unknown		Yes	FL resident	04/10/20
21,785	Suwannee	77	Female	No		Yes	FL resident	04/11/20
21,786	Suwannee	81	Male	No		Yes	FL resident	04/13/20
21,787	Suwannee	90	Female	Unknown		Yes	FL resident	04/13/20
21,788	Suwannee	93	Female	No		No	FL resident	04/13/20
21,789	Suwannee	86	Female	No		Yes	FL resident	04/13/20
21,790	Suwannee	71	Female	No		Yes	FL resident	04/13/20
21,791	Suwannee	88	Male	No		Yes	FL resident	04/13/20
21,792	Suwannee	62	Female	No		Yes	FL resident	04/13/20
21,793	Suwannee	74	Male	No		Yes	FL resident	04/13/20
21,794	Suwannee	71	Female	Unknown			FL resident	04/14/20
21,795	Suwannee	84	Female	Unknown			FL resident	04/14/20
21,796	Suwannee	67	Female	Unknown			FL resident	04/14/20
21,797	Taylor	29	Female	Yes	FL; MEXICO	No	FL resident	04/06/20
21,798	Union	60	Female	No		No	FL resident	03/31/20
21,799	Union	25	Male	Yes	NY	Unknown	FL resident	04/05/20
21,800	Unknown	24	Female	Yes	MD	Yes	Non-FL resident	04/01/20
21,801	Unknown	72	Female	Unknown			Non-FL resident	04/03/20
21,802	Unknown	50	Male	Unknown		Unknown	Non-FL resident	04/10/20
21,803	Unknown	87	Male	Unknown			Non-FL resident	04/13/20
21,804	Volusia	66	Female	Yes	Egypt; Germany; Israel	Yes	FL resident	03/08/20
21,805	Volusia	60	Female	Yes	EGYPT; GERMANY; ISRAEL	Yes	FL resident	03/09/20
21,806	Volusia	70	Female	Yes	EGYPT; JORDAN	Yes	FL resident	03/13/20
21,807	Volusia	71	Male	Yes	EGYPT; JORDAN	Yes	FL resident	03/14/20
21,808	Volusia	39	Male	Yes	TRINIDAD AND TOBAGO	Yes	FL resident	03/14/20
21,809	Volusia	89	Female	No		Yes	FL resident	03/14/20
21,810	Volusia	48	Female	Yes	DC; FL	Yes	FL resident	03/15/20
21,811	Volusia	37	Female	No		Yes	FL resident	03/16/20
21,812	Volusia	60	Female	No		Yes	FL resident	03/17/20
21,813	Volusia	62	Male	No		Yes	FL resident	03/20/20
21,814	Volusia	32	Female	No		Unknown	FL resident	03/21/20

# Coronavirus: line list of cases

Data verified as of Apr 15, 2020 at 10 AM

Data in this report are provisional and subject to change.

Case	County	Age	Gender	Travel related	Travel detail	Contact with a confirmed case	Jurisdiction	Date case counted
21,815	Volusia	23	Female	Yes	SPAIN	Yes	FL resident	03/21/20
21,816	Volusia	65	Male	Yes	IRELAND	Yes	FL resident	03/22/20
21,817	Volusia	66	Female	Yes	IRELAND	Yes	FL resident	03/22/20
21,818	Volusia	54	Male	No		Yes	FL resident	03/23/20
21,819	Volusia	71	Female	Yes	GA	Yes	FL resident	03/23/20
21,820	Volusia	17	Male	No		Yes	FL resident	03/23/20
21,821	Volusia	78	Female	No		No	FL resident	03/24/20
21,822	Volusia	78	Male	Yes	ST. LUCIA	Unknown	FL resident	03/24/20
21,823	Volusia	49	Female	No		Yes	FL resident	03/24/20
21,824	Volusia	36	Female	Yes	HAITI; MEXICO	Yes	FL resident	03/24/20
21,825	Volusia	53	Male	Yes	FL; NY	Unknown	FL resident	03/25/20
21,826	Volusia	42	Female	No		No	FL resident	03/25/20
21,827	Volusia	53	Female	No		Yes	FL resident	03/25/20
21,828	Volusia	68	Male	No		No	FL resident	03/25/20
21,829	Volusia	69	Male	No		No	FL resident	03/25/20
21,830	Volusia	48	Female	No		Yes	FL resident	03/25/20
21,831	Volusia	43	Female	No		Yes	FL resident	03/25/20
21,832	Volusia	45	Male	Yes	CUBA; FL	No	FL resident	03/25/20
21,833	Volusia	79	Female	No		No	FL resident	03/26/20
21,834	Volusia	65	Male	No		No	FL resident	03/26/20
21,835	Volusia	25	Female	Yes	NY	Unknown	FL resident	03/26/20
21,836	Volusia	23	Male	No		Unknown	FL resident	03/26/20
21,837	Volusia	28	Male	Yes	CO; FL	No	FL resident	03/26/20
21,838	Volusia	22	Male	Yes	FL; TN	Yes	FL resident	03/26/20
21,839	Volusia	84	Male	No		Unknown	FL resident	03/26/20
21,840	Volusia	71	Male	Yes	CAYMAN ISLANDS; MEXICO	Yes	FL resident	03/26/20
21,841	Volusia	71	Female	Yes	CAYMAN ISLANDS; MEXICO	Yes	FL resident	03/26/20
21,842	Volusia	30	Female	No		Yes	FL resident	03/27/20
21,843	Volusia	60	Male	Yes	FRANCE; ITALY	Unknown	FL resident	03/27/20
21,844	Volusia	42	Female	Yes	GA	Yes	FL resident	03/27/20
21,845	Volusia	49	Female	No		Yes	FL resident	03/27/20
21,846	Volusia	54	Male	Yes	MEXICO	Yes	FL resident	03/27/20
21,847	Volusia	35	Female	Yes	NY	Yes	FL resident	03/27/20
21,848	Volusia	21	Female	Yes	FL; TN	Yes	FL resident	03/27/20
21,849	Volusia	35	Male	Yes	NY	Yes	FL resident	03/28/20
21,850	Volusia	69	Female	Yes	EUROPE; NY	Yes	FL resident	03/28/20
21,851	Volusia	62	Male	Yes	NY	Unknown	FL resident	03/28/20
21,852	Volusia	29	Male	No		Yes	FL resident	03/28/20
21,853	Volusia	73	Female	Yes	NY	Yes	FL resident	03/28/20
21,854	Volusia	87	Female	Yes	UT	No	FL resident	03/29/20
21,855	Volusia	44	Female	No		No	FL resident	03/29/20
21,856	Volusia	75	Female	No		No	FL resident	03/29/20
21,857	Volusia	72	Male	Yes	GA	Yes	FL resident	03/29/20
21,858	Volusia	65	Male	Yes	GA	No	FL resident	03/29/20
21,859	Volusia	79	Male	Yes	ARUBA; CURACAO; FL	No	FL resident	03/29/20
21,860	Volusia	47	Male	No		Yes	FL resident	03/29/20
21,861	Volusia	37	Male	Yes	HAITI; MEXICO	Yes	FL resident	03/29/20
21,862	Volusia	71	Male	Yes	FRANCE; PUERTO RICO	Yes	FL resident	03/29/20
21,863	Volusia	33	Female	No		No	FL resident	03/29/20
21,864	Volusia	32	Female	No		No	FL resident	03/30/20
21,865	Volusia	67	Male	Yes	FL; ST. LUCIA	No	FL resident	03/30/20
21,866	Volusia	70	Male	Yes	EUROPE	Yes	FL resident	03/30/20
21,867	Volusia	56	Female	Yes	NY	No	FL resident	03/30/20
21,868	Volusia	62	Male	Yes	NY	Unknown	FL resident	03/30/20
21,869	Volusia	27	Male	No		Yes	FL resident	03/30/20
21,870	Volusia	26	Female	Yes	FL; SC	No	FL resident	03/30/20
21,871	Volusia	66	Female	Yes	NJ	Yes	FL resident	03/30/20
21,872	Volusia	70	Male	No		Yes	FL resident	03/30/20
21,873	Volusia	58	Female	No		Yes	FL resident	03/30/20
21,874	Volusia	40	Female	No		Yes	FL resident	03/30/20
21,875	Volusia	23	Male	No		Unknown	FL resident	03/31/20
21,876	Volusia	31	Male	No		No	FL resident	03/31/20

# Coronavirus: line list of cases

Data verified as of Apr 15, 2020 at 10 AM

Data in this report are provisional and subject to change.

Case	County	Age	Gender	Travel related	Travel detail	Contact with a confirmed case	Jurisdiction	Date case counted
21,877	Volusia	31	Female	Yes	FL; NY	No	FL resident	03/31/20
21,878	Volusia	61	Male	Yes	NJ	Yes	FL resident	03/31/20
21,879	Volusia	33	Male	Yes	FL; GA; LA; TX	Unknown	FL resident	03/31/20
21,880	Volusia	75	Male	No		No	FL resident	03/31/20
21,881	Volusia	20	Female	No		Unknown	FL resident	03/31/20
21,882	Volusia	66	Female	Yes	FRANCE; PUERTO RICO	Yes	FL resident	03/31/20
21,883	Volusia	70	Male	No		Yes	FL resident	04/01/20
21,884	Volusia	41	Female	No		Yes	FL resident	04/01/20
21,885	Volusia	52	Male	No		Unknown	FL resident	04/01/20
21,886	Volusia	65	Female	Yes	NY	No	FL resident	04/01/20
21,887	Volusia	31	Male	No		Yes	FL resident	04/01/20
21,888	Volusia	70	Male	No		No	FL resident	04/01/20
21,889	Volusia	52	Female	No		Yes	FL resident	04/01/20
21,890	Volusia	42	Male	Yes	FL; NY	No	FL resident	04/01/20
21,891	Volusia	61	Male	No		No	FL resident	04/01/20
21,892	Volusia	78	Female	Yes	ECUADOR	Yes	FL resident	04/01/20
21,893	Volusia	50	Male	No		No	FL resident	04/01/20
21,894	Volusia	63	Male	Yes	CA; FL	No	FL resident	04/01/20
21,895	Volusia	54	Female	No		No	FL resident	04/01/20
21,896	Volusia	49	Female	No		Unknown	FL resident	04/01/20
21,897	Volusia	75	Male	No		No	FL resident	04/01/20
21,898	Volusia	83	Female	Yes	NY	Yes	FL resident	04/01/20
21,899	Volusia	71	Female	Yes	ECUADOR	Yes	FL resident	04/01/20
21,900	Volusia	35	Female	No		Yes	FL resident	04/01/20
21,901	Volusia	73	Male	Yes	CA	No	FL resident	04/01/20
21,902	Volusia	30	Female	Yes	NJ	No	FL resident	04/01/20
21,903	Volusia	72	Female	No		Yes	FL resident	04/02/20
21,904	Volusia	59	Male	No		Unknown	FL resident	04/02/20
21,905	Volusia	69	Male	No		No	FL resident	04/02/20
21,906	Volusia	62	Male	No		Yes	FL resident	04/02/20
21,907	Volusia	65	Male	No		No	FL resident	04/02/20
21,908	Volusia	72	Female	Yes	LA	Yes	FL resident	04/02/20
21,909	Volusia	64	Female	No		No	FL resident	04/02/20
21,910	Volusia	31	Female	No		No	FL resident	04/02/20
21,911	Volusia	33	Female	No		Yes	FL resident	04/02/20
21,912	Volusia	33	Male	Yes	FL; MO; NC; TX	No	FL resident	04/02/20
21,913	Volusia	55	Female	Yes	FL; NY	Yes	FL resident	04/02/20
21,914	Volusia	83	Male	No		No	FL resident	04/02/20
21,915	Volusia	40	Male	No		Yes	FL resident	04/03/20
21,916	Volusia	73	Male	No		No	FL resident	04/03/20
21,917	Volusia	32	Male	No		Yes	FL resident	04/03/20
21,918	Volusia	68	Male	No		No	FL resident	04/03/20
21,919	Volusia	36	Female	No		Yes	FL resident	04/03/20
21,920	Volusia	55	Male	No		No	FL resident	04/03/20
21,921	Volusia	73	Female	No		Yes	FL resident	04/03/20
21,922	Volusia	54	Male	No		Yes	FL resident	04/03/20
21,923	Volusia	63	Male	No		No	FL resident	04/03/20
21,924	Volusia	34	Female	Unknown		Unknown	FL resident	04/03/20
21,925	Volusia	81	Female	No		Unknown	FL resident	04/03/20
21,926	Volusia	63	Male	No		Yes	FL resident	04/03/20
21,927	Volusia	38	Female	No		Yes	FL resident	04/03/20
21,928	Volusia	24	Male	No		Unknown	FL resident	04/04/20
21,929	Volusia	35	Male	No		Unknown	FL resident	04/04/20
21,930	Volusia	28	Female	No		Yes	FL resident	04/04/20
21,931	Volusia	44	Female	No		Unknown	FL resident	04/04/20
21,932	Volusia	71	Male	Yes	GA	Yes	FL resident	04/04/20
21,933	Volusia	59	Male	No		No	FL resident	04/04/20
21,934	Volusia	55	Female	No		Yes	FL resident	04/04/20
21,935	Volusia	65	Female	No		No	FL resident	04/04/20
21,936	Volusia	45	Female	Yes	FL; NY	No	FL resident	04/04/20
21,937	Volusia	65	Male	No		Yes	FL resident	04/04/20
21,938	Volusia	46	Female	No		No	FL resident	04/04/20

# Coronavirus: line list of cases

Data verified as of Apr 15, 2020 at 10 AM

Data in this report are provisional and subject to change.

Case	County	Age	Gender	Travel related	Travel detail	Contact with a confirmed case	Jurisdiction	Date case counted
21,939	Volusia	53	Male	Yes	ECUADOR	Yes	FL resident	04/04/20
21,940	Volusia	28	Male	No		Yes	FL resident	04/04/20
21,941	Volusia	44	Male	No		Unknown	FL resident	04/05/20
21,942	Volusia	47	Male	No		No	FL resident	04/05/20
21,943	Volusia	51	Male	Unknown			FL resident	04/05/20
21,944	Volusia	69	Female	Yes	DOMINICAN REPUBLIC	No	FL resident	04/05/20
21,945	Volusia	49	Female	No		Yes	FL resident	04/05/20
21,946	Volusia	44	Male	Yes	FL; UT	No	FL resident	04/05/20
21,947	Volusia	75	Female	No		No	FL resident	04/05/20
21,948	Volusia	60	Male	No		Yes	FL resident	04/05/20
21,949	Volusia	65	Male	No		Yes	FL resident	04/05/20
21,950	Volusia	31	Male	No		Yes	FL resident	04/05/20
21,951	Volusia	28	Female	No		Unknown	FL resident	04/06/20
21,952	Volusia	62	Male	Yes	FL; NY	Yes	FL resident	04/06/20
21,953	Volusia	65	Female	No		No	FL resident	04/06/20
21,954	Volusia	56	Male	Yes	FL; OH	Yes	FL resident	04/06/20
21,955	Volusia	26	Male	No		Yes	FL resident	04/06/20
21,956	Volusia	23	Female	No		Unknown	FL resident	04/08/20
21,957	Volusia	68	Male	No		Unknown	FL resident	04/08/20
21,958	Volusia	53	Female	No		No	FL resident	04/08/20
21,959	Volusia	72	Male	No		No	FL resident	04/08/20
21,960	Volusia	51	Female	No		No	FL resident	04/08/20
21,961	Volusia	80	Female	No		Unknown	FL resident	04/08/20
21,962	Volusia	46	Male	No		No	FL resident	04/08/20
21,963	Volusia	73	Male	No		No	FL resident	04/08/20
21,964	Volusia	61	Female	No		No	FL resident	04/08/20
21,965	Volusia	25	Female	No		Unknown	FL resident	04/08/20
21,966	Volusia	92	Female	No		Yes	FL resident	04/08/20
21,967	Volusia	91	Female	No		Unknown	FL resident	04/08/20
21,968	Volusia	83	Male	No		Yes	FL resident	04/08/20
21,969	Volusia	64	Male	No		Yes	FL resident	04/08/20
21,970	Volusia	82	Female	No		Yes	FL resident	04/08/20
21,971	Volusia	69	Male	Yes	CT	No	FL resident	04/09/20
21,972	Volusia	62	Male	Yes	IRELAND	No	FL resident	04/09/20
21,973	Volusia	63	Female	No		No	FL resident	04/09/20
21,974	Volusia	42	Female	No		Unknown	FL resident	04/09/20
21,975	Volusia	21	Female	No		Yes	FL resident	04/09/20
21,976	Volusia	71	Male	No		Unknown	FL resident	04/09/20
21,977	Volusia	29	Male	Yes	GA	Yes	FL resident	04/09/20
21,978	Volusia	22	Female	No		No	FL resident	04/10/20
21,979	Volusia	48	Female	No		Yes	FL resident	04/10/20
21,980	Volusia	47	Male	No		Yes	FL resident	04/10/20
21,981	Volusia	38	Female	No		No	FL resident	04/10/20
21,982	Volusia	1	Male	No		No	FL resident	04/10/20
21,983	Volusia	89	Female	No		Yes	FL resident	04/10/20
21,984	Volusia	55	Female	No		No	FL resident	04/10/20
21,985	Volusia	37	Female	No		No	FL resident	04/10/20
21,986	Volusia	40	Female	No		No	FL resident	04/10/20
21,987	Volusia	29	Male	No		Unknown	FL resident	04/11/20
21,988	Volusia	10	Female	Yes	Mexico	Yes	FL resident	04/11/20
21,989	Volusia	35	Male	No		Yes	FL resident	04/11/20
21,990	Volusia	54	Female	No		Yes	FL resident	04/11/20
21,991	Volusia	74	Male	No		Yes	FL resident	04/11/20
21,992	Volusia	79	Female	Unknown			FL resident	04/12/20
21,993	Volusia	20	Male	No		Yes	FL resident	04/12/20
21,994	Volusia	50	Female	No		No	FL resident	04/12/20
21,995	Volusia	18	Female	No		Yes	FL resident	04/12/20
21,996	Volusia	59	Female	No		Yes	FL resident	04/12/20
21,997	Volusia	90	Female	No		Unknown	FL resident	04/12/20
21,998	Volusia	47	Male	No			FL resident	04/12/20
21,999	Volusia	36	Female	No		Yes	FL resident	04/12/20
22,000	Volusia	61	Male	No			FL resident	04/12/20

# Coronavirus: line list of cases

Data verified as of Apr 15, 2020 at 10 AM

Data in this report are provisional and subject to change.

Case	County	Age	Gender	Travel related	Travel detail	Contact with a confirmed case	Jurisdiction	Date case counted
22,001	Volusia	59	Male	Yes	IL; KY; NV	Yes	FL resident	04/12/20
22,002	Volusia	36	Female	Unknown			FL resident	04/12/20
22,003	Volusia	31	Male	Unknown			FL resident	04/12/20
22,004	Volusia	79	Female	Unknown		Yes	FL resident	04/12/20
22,005	Volusia	29	Male	Unknown			FL resident	04/13/20
22,006	Volusia	68	Female	No		Unknown	FL resident	04/13/20
22,007	Volusia	74	Female	Unknown			FL resident	04/13/20
22,008	Volusia	48	Male	No		No	FL resident	04/13/20
22,009	Volusia	30	Female	No			FL resident	04/13/20
22,010	Volusia	50	Female	No			FL resident	04/13/20
22,011	Volusia	46	Male	No		No	FL resident	04/13/20
22,012	Volusia	65	Female	No		Yes	FL resident	04/13/20
22,013	Volusia	90	Female	No		No	FL resident	04/13/20
22,014	Volusia	37	Male	No		No	FL resident	04/13/20
22,015	Volusia	46	Female	No		Unknown	FL resident	04/14/20
22,016	Volusia	36	Male	No			FL resident	04/14/20
22,017	Volusia	56	Female	Unknown			FL resident	04/14/20
22,018	Volusia	59	Male	Unknown		Yes	FL resident	04/14/20
22,019	Volusia	61	Male	Unknown			FL resident	04/14/20
22,020	Volusia	73	Female	No		Unknown	FL resident	04/14/20
22,021	Volusia	59	Female	Unknown			FL resident	04/14/20
22,022	Volusia	46	Female	Unknown			FL resident	04/15/20
22,023	Volusia	49	Male	Unknown			FL resident	04/15/20
22,024	Volusia	68	Female	Unknown			FL resident	04/15/20
22,025	Volusia	42	Male	Unknown			FL resident	04/15/20
22,026	Volusia	73	Female	Yes	WV	Yes	Non-FL resident	03/26/20
22,027	Volusia	21	Female	Yes	CA	Unknown	Non-FL resident	03/29/20
22,028	Volusia	45	Male	Yes	NY	Yes	Non-FL resident	04/01/20
22,029	Volusia	76	Male	No		No	Non-FL resident	04/02/20
22,030	Volusia	32	Female	Yes	WA	Unknown	Non-FL resident	04/05/20
22,031	Volusia	82	Male	Yes	OR	Unknown	Non-FL resident	04/05/20
22,032	Volusia	85	Female	Yes	MN	Yes	Non-FL resident	04/06/20
22,033	Volusia	67	Female	Yes	NY	Yes	Non-FL resident	04/09/20
22,034	Volusia	73	Male	Yes	NY	Yes	Non-FL resident	04/09/20
22,035	Wakulla	45	Female	No		Yes	FL resident	03/29/20
22,036	Wakulla	65	Male	No		Yes	FL resident	04/01/20
22,037	Wakulla	54	Female	No		Yes	FL resident	04/03/20
22,038	Wakulla	27	Female	No		Yes	FL resident	04/03/20
22,039	Wakulla	53	Male	No		Yes	FL resident	04/04/20
22,040	Wakulla	35	Female	Yes	FL; FINLAND; INDIA; MOROCCO; UNITED KINGDOM	No	FL resident	04/04/20
22,041	Wakulla	26	Female	No		No	FL resident	04/07/20
22,042	Wakulla	46	Female	No		No	FL resident	04/12/20
22,043	Wakulla	31	Female	No		Yes	FL resident	04/12/20
22,044	Wakulla	47	Male	No		Yes	FL resident	04/12/20
22,045	Wakulla	26	Male	No		Yes	FL resident	04/12/20
22,046	Wakulla	32	Female	No		Yes	FL resident	04/12/20
22,047	Wakulla	24	Female	No		Unknown	FL resident	04/14/20
22,048	Walton	49	Male	No		No	FL resident	03/20/20
22,049	Walton	20	Female	Yes	FL; SPAIN	Unknown	FL resident	03/20/20
22,050	Walton	58	Male	No		Yes	FL resident	03/23/20
22,051	Walton	61	Female	Yes	COSTA RICA; FL	Yes	FL resident	03/23/20
22,052	Walton	49	Female	No		Yes	FL resident	03/24/20
22,053	Walton	58	Female	No		No	FL resident	03/27/20
22,054	Walton	72	Female	No		No	FL resident	03/27/20
22,055	Walton	52	Female	Yes	FL; IL	Unknown	FL resident	03/30/20
22,056	Walton	26	Female	No		Unknown	FL resident	03/31/20
22,057	Walton	90	Male	No		No	FL resident	03/31/20
22,058	Walton	76	Female	No		Unknown	FL resident	04/02/20
22,059	Walton	53	Male	No		Unknown	FL resident	04/03/20
22,060	Walton	32	Female	Yes	FL; NY	Unknown	FL resident	04/03/20
22,061	Walton	46	Female	No		Unknown	FL resident	04/04/20



## Coronavirus: line list of cases

Data verified as of Apr 15, 2020 at 10 AM

Data in this report are provisional and subject to change.

Case	County	Age	Gender	Travel related	Travel detail	Contact with a confirmed case	Jurisdiction	Date case counted
22,062	Walton	43	Male	No		Unknown	FL resident	04/04/20
22,063	Walton	39	Male	No		Unknown	FL resident	04/06/20
22,064	Walton	26	Female	No		Unknown	FL resident	04/06/20
22,065	Walton	65	Female	No		No	FL resident	04/06/20
22,066	Walton	62	Female	No		Unknown	FL resident	04/09/20
22,067	Walton	78	Female	No		Unknown	FL resident	04/11/20
22,068	Walton	37	Female	No		Unknown	FL resident	04/11/20
22,069	Walton	77	Female	Yes	FL; MI	Yes	Non-FL resident	03/18/20
22,070	Walton	22	Female	Yes	FL; TX	Unknown	Non-FL resident	03/23/20
22,071	Walton	78	Male	No		Yes	Non-FL resident	03/23/20
22,072	Walton	45	Male	No		Unknown	Non-FL resident	03/23/20
22,073	Walton	79	Male	Yes	FL; MI	Yes	Non-FL resident	03/23/20
22,074	Walton	38	Female	Yes	CA; FL	Unknown	Non-FL resident	03/24/20
22,075	Walton	72	Male	Yes	FL; IN	Yes	Non-FL resident	03/24/20
22,076	Walton	21	Female	Yes	FL; TN	Unknown	Non-FL resident	03/25/20
22,077	Washington	53	Male	Yes	AL; FL	Unknown	FL resident	03/26/20
22,078	Washington	49	Male	No		No	FL resident	04/06/20
22,079	Washington	25	Female	No		No	FL resident	04/08/20
22,080	Washington	25	Male	No		Yes	FL resident	04/11/20
22,081	Washington	55	Female	No		Yes	FL resident	04/14/20