

Coronavirus: summary of persons being monitored, persons under investigation, and cases

Data verified as of Apr 17, 2020 at 10 AM

Data in this report are provisional and subject to change.

Monitored persons: people the Florida Department of Health was notified of for possible monitoring because they are a contact of a case, traveled from China, or were identified by the Centers for Disease Control and Prevention (CDC) as a part of an airline/ship contact investigation

Total reports	15,229
Total persons of high, medium, or unknown risk	13,158
High/medium/unknown risk still being monitored	7,686

Persons tested: includes test results received by the Department of Health from the state public health laboratory (BPHL), as well as commercial and hospital laboratories

Total tested	235,218
Positive	24,119
Negative	210,718
Inconclusive	381
Awaiting testing	1,285

Confirmed cases

Total cases	24,119
Florida residents	23,443
Non-Florida residents	676

Type of testing

Florida residents	
Confirmed by BPHL/CDC	2,674
Positive by commercial/hospital lab	20,769
Non-Florida residents	
Confirmed by BPHL/CDC	101
Positive by commercial/hospital lab	575

Characteristics of Florida residents

Hospitalized	3,507
Deaths	686

Hospitalized counts include anyone who was hospitalized at some point during their illness. It does not reflect the number of people currently hospitalized.

Risk factors for Florida residents

Traveled	1,549
Contact with confirmed case	6,073
Traveled and contact with confirmed case	1,250
Neither	14,571
Travel is unknown	9,487
Contact is unknown	4,164
Contact is pending	6,772

Travel can be unknown and contact can be unknown or pending for the same case, these numbers will sum to more than the "neither" total.

Coronavirus: cases and laboratory testing over time

Data verified as of Apr 17, 2020 at 10 AM

Data in this report are provisional and subject to change.

Cases confirmed in Florida residents per day for the past 2 weeks

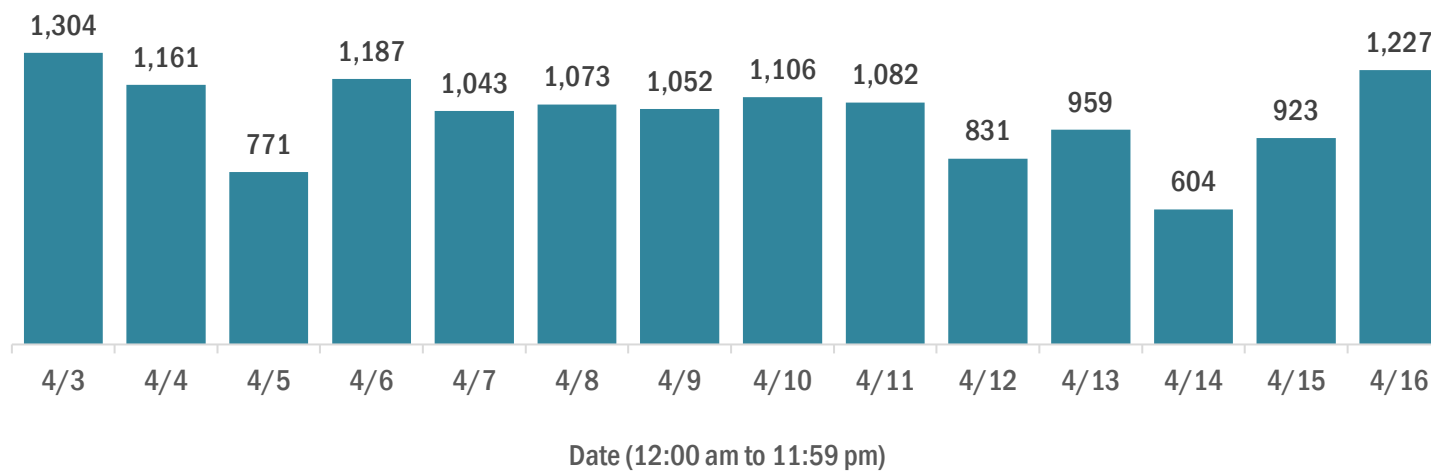

Laboratory testing for Florida residents and non-Florida residents over the past 2 weeks

Number of people tested per day

These counts include the number of people for whom the department received laboratory results by day. People tested on multiple days will be included for each day a new result was received. A person is only counted once for each day they are tested, regardless of whether multiple specimens are tested or multiple results are received.

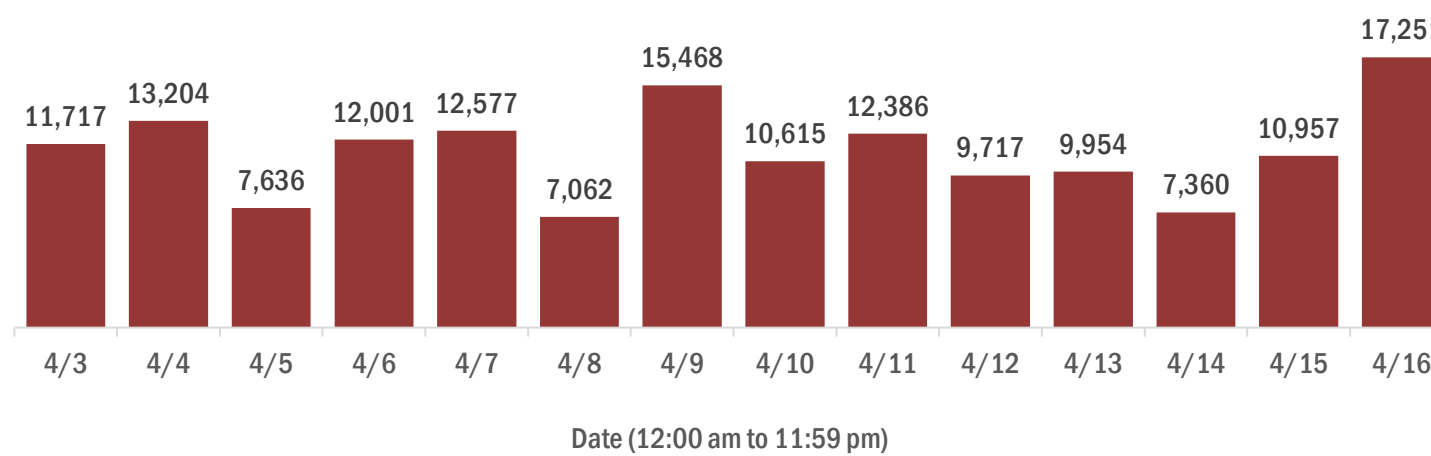

Number and percent of positive labs

The percent of positive results ranged from 8% to 18% over the past 2 weeks and was 9% yesterday.

These counts include the number of people for whom the department received laboratory results by day. People tested on multiple days will be included for each day a new result was received. A person is only counted once for each day they are tested, regardless of whether multiple specimens are tested or multiple results are received. If a person has a positive specimen and a negative specimen in the same day, only the positive result is counted.

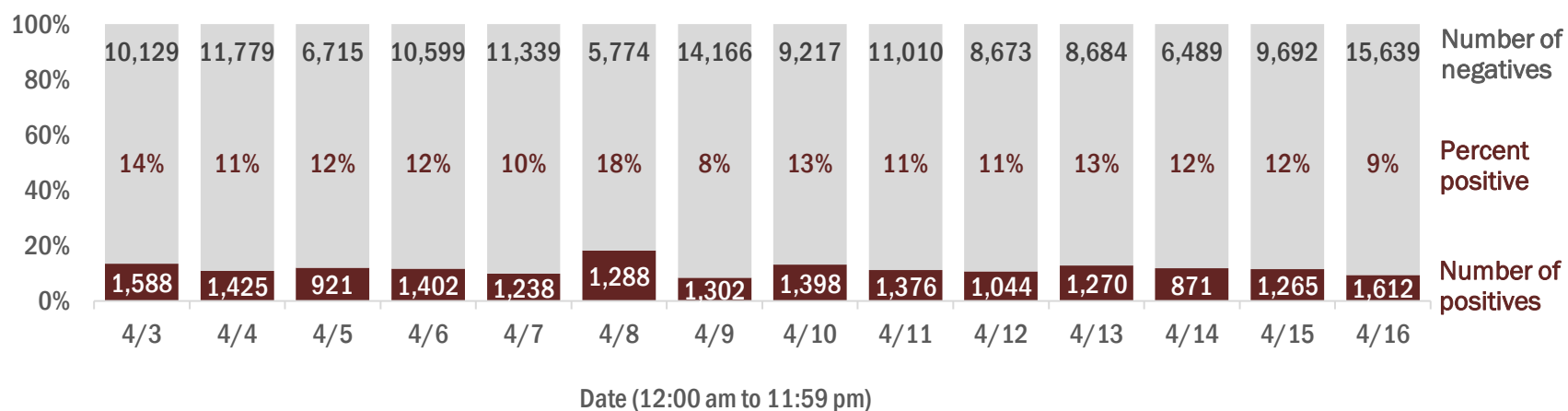

Coronavirus: characteristics of 23,443 Florida resident cases

Data verified as of Apr 17, 2020 at 10 AM

Data in this report are provisional and subject to change.

Age group	Cases		Hospitalizations		Deaths	
0-4 years	105	0%	6	0%	0	0%
5-14 years	199	1%	5	0%	0	0%
15-24 years	1,683	7%	47	1%	0	0%
25-34 years	3,498	15%	171	5%	7	1%
35-44 years	3,618	15%	320	9%	14	2%
45-54 years	4,375	19%	476	14%	26	4%
55-64 years	4,131	18%	604	17%	75	11%
65-74 years	3,099	13%	830	24%	165	24%
75-84 years	1,809	8%	672	19%	214	31%
85+ years	902	4%	376	11%	185	27%
Unknown	24	0%	0	0%	0	0%
Total	23,443		3,507		686	

Gender	Cases	
Male	11,688	50%
Female	11,586	49%
Unknown	169	1%
Total	23,443	

Ethnicity	Cases		Hospitalizations		Deaths	
Hispanic	6,482	28%	1,009	29%	143	21%
Non-Hispanic	9,717	41%	2,170	62%	454	66%
Unknown	7,244	31%	328	9%	89	13%
Total	23,443		3,507		686	

Race, ethnicity	Cases		Hospitalizations		Deaths	
White	11,333	48%	2,107	60%	458	67%
Hispanic	4,985	21%	750	21%	121	18%
Non-Hispanic	5,753	25%	1,265	36%	309	45%
Unknown ethnicity	595	3%	92	3%	28	4%
Black	3,595	15%	815	23%	133	19%
Hispanic	255	1%	50	1%	3	0%
Non-Hispanic	3,135	13%	738	21%	123	18%
Unknown ethnicity	205	1%	27	1%	7	1%
Other	1,968	8%	372	11%	38	6%
Hispanic	908	4%	180	5%	15	2%
Non-Hispanic	730	3%	152	4%	19	3%
Unknown ethnicity	330	1%	40	1%	4	1%
Unknown race	6,547	28%	213	6%	57	8%
Hispanic	334	1%	29	1%	4	1%
Non-Hispanic	99	0%	15	0%	3	0%
Unknown ethnicity	6,114	26%	169	5%	50	7%
Total	23,443		3,507		686	

Hospitalization counts include anyone who was hospitalized at some point during their illness. It does not reflect the number of people currently hospitalized. **Other race** includes any person with a race of American Indian/Alaskan native, Asian, native Hawaiian/Pacific Islander, or other.

Coronavirus: characteristics of 23,443 Florida resident cases

Data verified as of Apr 17, 2020 at 10 AM

Data in this report are provisional and subject to change.

1,515 cases in residents or staff of long-term care facilities:

County	Cases	Deaths	County	Cases	Deaths	County	Cases	Deaths			
Dade	287	19%	33	Gadsden	16	1%	0	Flagler	1	0%	0
Broward	149	10%	23	Hillsborough	15	1%	0	Hamilton	1	0%	0
Palm Beach	130	9%	24	Collier	13	1%	1	Hernando	1	0%	0
Pinellas	83	5%	2	Baker	12	1%	2	Lafayette	1	0%	0
Suwannee	75	5%	5	Martin	11	1%	1	Levy	1	0%	0
Clay	72	5%	4	Brevard	10	1%	1	Okeechobee	1	0%	0
Leon	64	4%	0	Indian River	9	1%	1	Santa Rosa	1	0%	0
Duval	53	3%	9	Pasco	7	0%	0	St. Johns	1	0%	0
Escambia	53	3%	3	Hendry	6	0%	0	Walton	1	0%	0
Manatee	52	3%	8	Putnam	6	0%	0	Total	1,515		141
Charlotte	48	3%	4	Columbia	5	0%	0				
St. Lucie	44	3%	2	Sumter	5	0%	0				
Polk	35	2%	4	Marion	4	0%	0				
Sarasota	31	2%	2	Wakulla	4	0%	0				
Volusia	28	2%	4	Lake	3	0%	0				
Lee	26	2%	5	Madison	3	0%	0				
Bradford	25	2%	1	Nassau	3	0%	0				
Okaloosa	25	2%	0	Osceola	3	0%	0				
Seminole	25	2%	0	Desoto	2	0%	0				
Alachua	21	1%	0	Highlands	2	0%	0				
Orange	21	1%	1	Citrus	1	0%	0				
Jefferson	18	1%	1	Dixie	1	0%	0				

Coronavirus: characteristics of 24,119 cases

Data verified as of Apr 17, 2020 at 10 AM

Data in this report are provisional and subject to change.

Tables below include cases in Florida residents and non-Florida residents.

All 67 Florida counties have confirmed cases:

County	FL resident		Non-FL resident	Total
Dade	8,471	36%	78	8,549
Broward	3,544	15%	116	3,660
Palm Beach	1,909	8%	53	1,962
Orange	1,073	5%	62	1,135
Hillsborough	876	4%	41	917
Duval	780	3%	14	794
Lee	687	3%	31	718
Pinellas	516	2%	41	557
Collier	372	2%	60	432
Osceola	377	2%	11	388
Manatee	312	1%	2	314
Polk	305	1%	6	311
Seminole	304	1%	6	310
Escambia	263	1%	19	282
Sarasota	254	1%	15	269
Volusia	254	1%	9	263
Alachua	191	1%	11	202
Brevard	195	1%	7	202
Clay	193	1%	2	195
Pasco	186	1%	7	193
St. Lucie	189	1%	3	192
Lake	177	1%	10	187
St. Johns	180	1%	5	185
Leon	160	1%	4	164
Martin	133	1%	9	142
Santa Rosa	129	1%		129
Charlotte	127	1%	1	128
Okaloosa	114	0%	5	119
Sumter	117	0%		117
Marion	112	0%	3	115
Indian River	77	0%	8	85
Suwannee	85	0%		85
Citrus	82	0%		82
Hernando	75	0%	4	79
Highlands	65	0%	1	66

County	FL resident		Non-FL resident	Total
Monroe	60	0%	6	66
Flagler	49	0%	3	52
Putnam	52	0%		52
Gadsden	44	0%	1	45
Bay	42	0%	1	43
Bradford	39	0%		39
Nassau	39	0%		39
Columbia	34	0%	1	35
Walton	21	0%	8	29
Hendry	28	0%		28
Jefferson	21	0%	2	23
Desoto	22	0%		22
Baker	17	0%		17
Madison	16	0%	1	17
Wakulla	13	0%	1	14
Levy	9	0%		9
Jackson	7	0%	1	8
Washington	6	0%		6
Calhoun	5	0%		5
Glades	5	0%		5
Holmes	5	0%		5
Okeechobee	4	0%	1	5
Gilchrist	4	0%		4
Hardee	3	0%	1	4
Unknown			4	4
Dixie	3	0%		3
Hamilton	3	0%		3
Franklin	1	0%	1	2
Liberty	2	0%		2
Union	2	0%		2
Gulf	1	0%		1
Lafayette	1	0%		1
Taylor	1	0%		1
Total	23,443		676	24,119

Coronavirus: characteristics of 23,443 Florida resident cases

Data verified as of Apr 17, 2020 at 10 AM

Data in this report are provisional and subject to change.

The table below includes the cities and counties of residence for cases in Florida residents based on the patient's ZIP Code. Note that city is not always received as part of the initial notification and may be missing while the case is being investigated.

City and county	Cases
Miami, Dade	5,129
Hialeah, Dade	1,099
Hollywood, Broward	1,035
Orlando, Orange	836
Fort Lauderdale, Broward	816
Jacksonville, Duval	738
Miami Beach, Dade	601
Tampa, Hillsborough	600
West Palm Beach, Palm Beach	352
Homestead, Dade	338
Naples, Collier	336
Boca Raton, Palm Beach	314
Kissimmee, Osceola	296
Pompano Beach, Broward	275
Fort Myers, Lee	267
Delray Beach, Palm Beach	257
Boynton Beach, Palm Beach	251
Miramar, Broward	230
Miami Gardens, Dade	219
Pensacola, Escambia	218
Bradenton, Manatee	216
North Miami Beach, Dade	183
Lake Worth, Palm Beach	174
Tallahassee, Leon	159
Sarasota, Sarasota	155
Saint Petersburg, Pinellas	151
Gainesville, Alachua	149
Cape Coral, Lee	144
Port Saint Lucie, St. Lucie	132
Lehigh Acres, Lee	132
Coral Springs, Broward	132
Opa Locka, Dade	130
Davie, Broward	116
Doral, Dade	113
Sunrise, Broward	106
North Miami, Dade	106
Orange Park, Clay	105
Clearwater, Pinellas	104
Lakeland, Polk	104
Jupiter, Palm Beach	103
Weston, Broward	100
Coral Gables, Dade	100
Plantation, Broward	86
Palm Beach Gardens, Palm Beach	81
Tamarac, Broward	80
Ocala, Marion	78
Port Charlotte, Charlotte	77
Aventura, Dade	76
Live Oak, Suwannee	75
Hallandale, Broward	74
Deerfield Beach, Broward	73
Saint Cloud, Osceola	68
Milton, Santa Rosa	68
Stuart, Martin	68
Clermont, Lake	67
Saint Augustine, St. Johns	67
Largo, Pinellas	66
Bonita Springs, Lee	65
The Villages, Sumter	64

Coronavirus: characteristics of 23,443 Florida resident cases

Data verified as of Apr 17, 2020 at 10 AM

Data in this report are provisional and subject to change.

The table below includes the cities and counties of residence for cases in Florida residents based on the patient's ZIP Code. Note that city is not always received as part of the initial notification and may be missing while the case is being investigated.

City and county	Cases
Missing, Dade	64
Riverview, Hillsborough	63
Melbourne, Brevard	61
Seminole, Pinellas	60
Altamonte Springs, Seminole	59
Royal Palm Beach, Palm Beach	59
Key Biscayne, Dade	59
South Miami, Dade	58
Vero Beach, Indian River	58
Sanford, Seminole	57
Wellington, Palm Beach	57
Pembroke Pines, Broward	56
Oakland Park, Broward	56
Fort Pierce, St. Lucie	56
Apopka, Orange	55
Ormond Beach, Volusia	55
Winter Haven, Polk	53
Deltona, Volusia	49
Spring Hill, Hernando	49
Daytona Beach, Volusia	48
North Lauderdale, Broward	47
Davenport, Polk	47
Winter Garden, Orange	44
Fort Walton Beach, Okaloosa	44
Coconut Creek, Broward	44
Margate, Broward	43
Oviedo, Seminole	43
Brandon, Hillsborough	43
Palm Coast, Flagler	42
Palmetto, Manatee	42
Belle Glade, Palm Beach	42
Longwood, Seminole	42
Miami Lakes, Dade	41
Punta Gorda, Charlotte	41
Lake Mary, Seminole	40
Winter Park, Orange	39
Land O Lakes, Pasco	39
Wesley Chapel, Pasco	39
Ocoee, Orange	39
Starke, Bradford	38
Missing, Palm Beach	38
Ponte Vedra Beach, St. Johns	37
Windermere, Orange	36
Wilton Manors, Broward	36
Venice, Sarasota	35
Middleburg, Clay	35
North Port, Sarasota	33
Inverness, Citrus	33
Palm Bay, Brevard	32
Ponte Vedra, St. Johns	32
Lake City, Columbia	32
Cantonment, Escambia	32
Palm Harbor, Pinellas	31
Key West, Monroe	31
Palm City, Martin	30
Saint Johns, St. Johns	30
Lake Worth Beach, Palm Beach	30
Winter Springs, Seminole	29
Navarre, Santa Rosa	29

Coronavirus: characteristics of 23,443 Florida resident cases

Data verified as of Apr 17, 2020 at 10 AM

Data in this report are provisional and subject to change.

The table below includes the cities and counties of residence for cases in Florida residents based on the patient's ZIP Code. Note that city is not always received as part of the initial notification and may be missing while the case is being investigated.

City and county	Cases
Jacksonville Beach, Duval	28
Green Cove Springs, Clay	28
Casselberry, Seminole	27
Cooper City, Broward	27
Ruskin, Hillsborough	27
Palatka, Putnam	27
Tarpon Springs, Pinellas	27
Florida City, Dade	26
Kissimmee, Polk	26
Leesburg, Lake	26
New Port Richey, Pasco	26
Destin, Okaloosa	26
North Fort Myers, Lee	26
Port Orange, Volusia	26
Lantana, Palm Beach	25
Cocoa, Brevard	25
Lauderhill, Broward	25
Deland, Volusia	24
Dania, Broward	24
Sebring, Highlands	24
Clewiston, Hendry	24
Estero, Lee	23
Brooksville, Hernando	23
Wimauma, Hillsborough	23
Immokalee, Collier	22
Panama City, Bay	22
Gulf Breeze, Santa Rosa	22
Arcadia, Desoto	22
Quincy, Gadsden	22
Fleming Island, Clay	21
Lake Panasoffkee, Sumter	21
Riviera Beach, Palm Beach	21
Valrico, Hillsborough	20
Dade City, Pasco	20
Monticello, Jefferson	20
Merritt Island, Brevard	20
Parkland, Broward	20
Dunedin, Pinellas	19
Avon Park, Highlands	19
Lutz, Hillsborough	18
Niceville, Okaloosa	18
Fernandina Beach, Nassau	18
Debary, Volusia	18
Loxahatchee, Palm Beach	17
North Palm Beach, Palm Beach	17
Macclenny, Baker	17
Summerfield, Marion	16
Tavares, Lake	16
Palmetto Bay, Dade	16
Hobe Sound, Martin	16
Palm Beach, Palm Beach	16
Missing, Broward	15
Alachua, Alachua	14
Madison, Madison	14
Key Largo, Monroe	14
Zephyrhills, Pasco	14
Orange City, Volusia	13
Crawfordville, Wakulla	13
Lauderdale Lakes, Broward	13

Coronavirus: characteristics of 23,443 Florida resident cases

Data verified as of Apr 17, 2020 at 10 AM

Data in this report are provisional and subject to change.

The table below includes the cities and counties of residence for cases in Florida residents based on the patient's ZIP Code. Note that city is not always received as part of the initial notification and may be missing while the case is being investigated.

City and county	Cases
Auburndale, Polk	13
Lake Wales, Polk	13
Crestview, Okaloosa	13
Ellenton, Manatee	13
El Portal, Dade	13
East Palatka, Putnam	13
Groveland, Lake	12
Pinellas Park, Pinellas	12
Missing, Highlands	12
Crystal River, Citrus	12
Hudson, Pasco	12
Apollo Beach, Hillsborough	12
Mascotte, Lake	11
Parrish, Manatee	11
Maitland, Orange	11
Bal Harbour, Dade	11
Pahokee, Palm Beach	11
Holiday, Pasco	11
Missing, Indian River	10
Eustis, Lake	10
Santa Rosa Beach, Walton	10
New Smyrna Beach, Volusia	10
Sun City Center, Hillsborough	10
Bushnell, Sumter	10
Seffner, Hillsborough	10
Jacksonville, St. Johns	10
Havana, Gadsden	10
South Bay, Palm Beach	10
Panama City Beach, Bay	10
Odessa, Hillsborough	10
Missing, Lee	10
Pace, Santa Rosa	9
Shalimar, Okaloosa	9
Mount Dora, Lake	9
Interlachen, Putnam	9
Carol City, Dade	9
Palm Springs, Palm Beach	9
Marco Island, Collier	9
Indiantown, Martin	9
Plant City, Hillsborough	9
Titusville, Brevard	9
Jensen Beach, Martin	9
Homosassa, Citrus	9
Mulberry, Polk	8
Viera, Brevard	8
Lake Placid, Highlands	8
Coconut Grove, Dade	8
Clearwater Beach, Pinellas	8
Missing, Sarasota	8
Sebastian, Indian River	8
Newberry, Alachua	8
Haines City, Polk	8
Nokomis, Sarasota	8
Sarasota, Manatee	8
Lady Lake, Lake	8
Callahan, Nassau	8
Satellite Beach, Brevard	8
Port Richey, Pasco	8
The Villages, Lake	7

Coronavirus: characteristics of 23,443 Florida resident cases

Data verified as of Apr 17, 2020 at 10 AM

Data in this report are provisional and subject to change.

The table below includes the cities and counties of residence for cases in Florida residents based on the patient's ZIP Code. Note that city is not always received as part of the initial notification and may be missing while the case is being investigated.

City and county	Cases
Sunny Isles Beach, Dade	7
Hawthorne, Alachua	7
Webster, Sumter	7
Greenacres, Palm Beach	7
Lecanto, Citrus	7
Chuluota, Seminole	7
Hilliard, Nassau	7
Missing, Hillsborough	7
Oldsmar, Pinellas	7
Safety Harbor, Pinellas	7
West Miami, Dade	7
Biscayne Park, Dade	6
Atlantic Beach, Duval	6
Citra, Marion	6
North Bay Village, Dade	6
Cocoa Beach, Brevard	6
Hernando, Citrus	6
Lakewood Ranch, Manatee	6
Bellview, Escambia	6
Fort Myers Beach, Lee	6
Lady Lake, Sumter	6
Gretna, Gadsden	6
Miami Shores, Dade	6
Wildwood, Sumter	6
Sanibel, Lee	6
Missing, Manatee	6
Surfside, Dade	6
Rockledge, Brevard	6
Pinecrest, Dade	6
Lynn Haven, Bay	5
Temple Terrace, Hillsborough	5
Beverly Hills, Citrus	5
Englewood, Sarasota	5
Lake Park, Palm Beach	5
Gibsonton, Hillsborough	5
Moore Haven, Glades	5
High Springs, Alachua	5
Thonotosassa, Hillsborough	5
Rotunda West, Charlotte	5
Neptune Beach, Duval	5
Indian Harbour Beach, Brevard	5
Bronson, Levy	5
Alva, Lee	5
Lake Alfred, Polk	5
Osprey, Sarasota	5
Lighthouse Point, Broward	5
Minneola, Lake	5
Missing, Polk	5
Fort Meade, Polk	5
Celebration, Osceola	5
Marathon, Monroe	5
Blountstown, Calhoun	5
Tavernier, Monroe	5
Marianna, Jackson	5
Bonifay, Holmes	4
Spring Hill, Pasco	4
Trinity, Pasco	4
Keystone Heights, Clay	4
Chattahoochee, Gadsden	4

Coronavirus: characteristics of 23,443 Florida resident cases

Data verified as of Apr 17, 2020 at 10 AM

Data in this report are provisional and subject to change.

The table below includes the cities and counties of residence for cases in Florida residents based on the patient's ZIP Code. Note that city is not always received as part of the initial notification and may be missing while the case is being investigated.

City and county	Cases
Labelle, Hendry	4
Flagler Beach, Flagler	4
Golden Beach, Dade	4
Okeechobee, Okeechobee	4
Edgewater, Volusia	4
Citrus Springs, Citrus	4
Englewood, Charlotte	4
Yulee, Nassau	4
Defuniak Springs, Walton	4
Medley, Dade	4
Bartow, Polk	4
Indian Rocks Beach, Pinellas	4
Belleview, Marion	4
Gotha, Orange	4
Belle Isle, Orange	4
Dunnellon, Citrus	4
Chipley, Washington	4
Bay Harbor Islands, Dade	3
Miramar Beach, Walton	3
Belleair, Pinellas	3
Wellborn, Suwannee	3
Hypoluxo, Palm Beach	3
Micanopy, Alachua	3
Frostproof, Polk	3
San Antonio, Pasco	3
Weeki Wachee, Hernando	3
Bunnell, Flagler	3
Gulfport, Pinellas	3
Ave Maria, Collier	3
Lutz, Pasco	3
Hallandale Beach, Broward	3
Lithia, Hillsborough	3
Poinciana, Polk	3
Atlantis, Palm Beach	3
Freeport, Walton	3
Lauderdale By The Sea, Broward	2
Lake Helen, Volusia	2
Satsuma, Putnam	2
Fort White, Columbia	2
Christmas, Orange	2
Belleair Blf, Pinellas	2
Sorrento, Lake	2
Cross City, Dixie	2
Intercession City, Osceola	2
Mims, Brevard	2
Belleair Beach, Pinellas	2
Madeira Beach, Pinellas	2
Missing, Collier	2
Myakka City, Manatee	2
Anthony, Marion	2
Sweetwater, Dade	2
Southwest Ranches, Broward	2
Wauchula, Hardee	2
Mc Alpin, Suwannee	2
Long Boat Key, Manatee	2
Miami Springs, Dade	2
Islamorada, Monroe	2
Vernon, Washington	2
Oak Hill, Volusia	2

Coronavirus: characteristics of 23,443 Florida resident cases

Data verified as of Apr 17, 2020 at 10 AM

Data in this report are provisional and subject to change.

The table below includes the cities and counties of residence for cases in Florida residents based on the patient's ZIP Code. Note that city is not always received as part of the initial notification and may be missing while the case is being investigated.

City and county	Cases
Kendall, Dade	2
Coleman, Sumter	2
Bay Pines, Pinellas	2
Innovation, Pasco	2
Tequesta, Palm Beach	2
O Brien, Suwannee	2
Trenton, Gilchrist	2
Greenville, Madison	2
Venus, Highlands	2
Tioga, Alachua	2
West Melbourne, Brevard	2
Williston, Levy	2
Longboat Key, Manatee	2
Missing, Escambia	2
Naranja, Dade	2
Missing, Suwannee	2
Goulds, Dade	2
Dover, Hillsborough	2
Jennings, Hamilton	2
Longboat Key, Sarasota	2
Eagle Lake, Polk	2
Melbourne Beach, Brevard	2
Juno Beach, Palm Beach	2
Floral City, Citrus	2
Mary Esther, Okaloosa	2
Bell, Gilchrist	2
Kenneth City, Pinellas	2
Poinciana, Osceola	2
Dunnellon, Marion	2
Indialantic, Brevard	1
Temple Ter, Hillsborough	1
Key Colony Beach, Monroe	1
Port St Lucie, St. Lucie	1
S Pasadena, Pinellas	1
Cutler Bay, Dade	1
Kindred, Osceola	1
Callaway, Bay	1
Centerville, Leon	1
Dr Martin Luther King Jr, Dade	1
Pine Castle, Orange	1
Indian Lake Estates, Polk	1
Lawtey, Bradford	1
Yalaha, Lake	1
Gulf Breeze, Escambia	1
Southport, Bay	1
Holmes Beach, Manatee	1
Palm Beach Gardens, Martin	1
South Daytona, Volusia	1
Steinhatchee, Dixie	1
Bowling Green, Hardee	1
Perry, Taylor	1
Bradenton Beach, Manatee	1
Missing, Osceola	1
Archer, Alachua	1
Tallevast, Manatee	1
Jacksonville Naval Hospital, Duval	1
Century, Escambia	1
Treasure Island, Pinellas	1
Hastings, St. Johns	1

Coronavirus: characteristics of 23,443 Florida resident cases

Data verified as of Apr 17, 2020 at 10 AM

Data in this report are provisional and subject to change.

The table below includes the cities and counties of residence for cases in Florida residents based on the patient's ZIP Code. Note that city is not always received as part of the initial notification and may be missing while the case is being investigated.

City and county	Cases
Cottondale, Jackson	1
Perth Amboy, Hillsborough	1
Jasper, Hamilton	1
Saint James City, Lee	1
Westville, Holmes	1
Waldo, Alachua	1
Sw Ranches, Broward	1
Dundee, Polk	1
Branford, Suwannee	1
Missing, Pasco	1
Leehigh Acres, Lee	1
Pooler, Broward	1
Holly Hill, Volusia	1
Perdido Key, Escambia	1
Grand Island, Lake	1
Raiford, Union	1
Fernandina, Nassau	1
Baldwin, Duval	1
Silver Springs, Marion	1
Summerland Key, Monroe	1
Wewahitchka, Gulf	1
Guayaquil, Dade	1
South Palm Beach, Palm Beach	1
Westchase, Hillsborough	1
Indn Hbr Bch, Brevard	1
Wahneta, Polk	1
Malabar, Brevard	1
Sumterville, Sumter	1
Harmony, Osceola	1
Howey In The Hills, Lake	1
Bryceville, Nassau	1
Hosford, Liberty	1
Elgin Afb, Okaloosa	1
Crystal Beach, Pinellas	1
Sebastian, Brevard	1
Youngstown, Bay	1
Greensboro, Gadsden	1
Davie, Dade	1
N Palm Beach, Palm Beach	1
Fellsmere, Indian River	1
Cudjoe Key, Monroe	1
Cape Canaveral, Brevard	1
Oakland, Orange	1
Okahumpka, Lake	1
Ocklawaha, Marion	1
Chiefland, Levy	1
Eastpoint, Franklin	1
Champions Gate, Polk	1
Eglin Afb, Okaloosa	1
Paxton, Walton	1
Fruit Cove, St. Johns	1
Reunion, Osceola	1
Mc David, Escambia	1
Tyndall Afb, Bay	1
Missing, Brevard	1
Unknown, Dade	1
Mayo, Lafayette	1
Yankeetown, Levy	1
Palma Sola, Manatee	1

Coronavirus: characteristics of 23,443 Florida resident cases

Data verified as of Apr 17, 2020 at 10 AM

Data in this report are provisional and subject to change.

The table below includes the cities and counties of residence for cases in Florida residents based on the patient's ZIP Code. Note that city is not always received as part of the initial notification and may be missing while the case is being investigated.

City and county	Cases
Missing, Duval	1
West Villages, Sarasota	1
Valkaria, Brevard	1
Malone, Jackson	1
Lake Butler, Union	1
Captiva, Lee	1
Hallandale, Dade	1
Loxahatchee Groves, Palm Beach	1
North Redington Beach, Pinellas	1
Siesta Key, Sarasota	1
Babson Park, Polk	1
Crescent City, Putnam	1
Switzerland, St. Johns	1
Laud By Sea, Broward	1
Oklawaha, Marion	1
Grant, Brevard	1
North Venice, Sarasota	1
Molino, Escambia	1
Ponce Inlet, Volusia	1
Elkton, St. Johns	1
Barefoot Bay, Brevard	1
Tampa Palms, Hillsborough	1
Missing, Jefferson	1
Polk City, Polk	1
Jay, Santa Rosa	1
Bristol, Liberty	1
Pine Hills, Orange	1
Fisher Island, Dade	1
Reddick, Marion	1
Midway, Gadsden	1
La Crosse, Alachua	1
Parker, Bay	1
Total	23,443

Coronavirus: additional surveillance information

Data verified as of Apr 17, 2020 at 10 AM

Data in this report are provisional and subject to change.

Statewide emergency department (ED) chief complaint and admission data

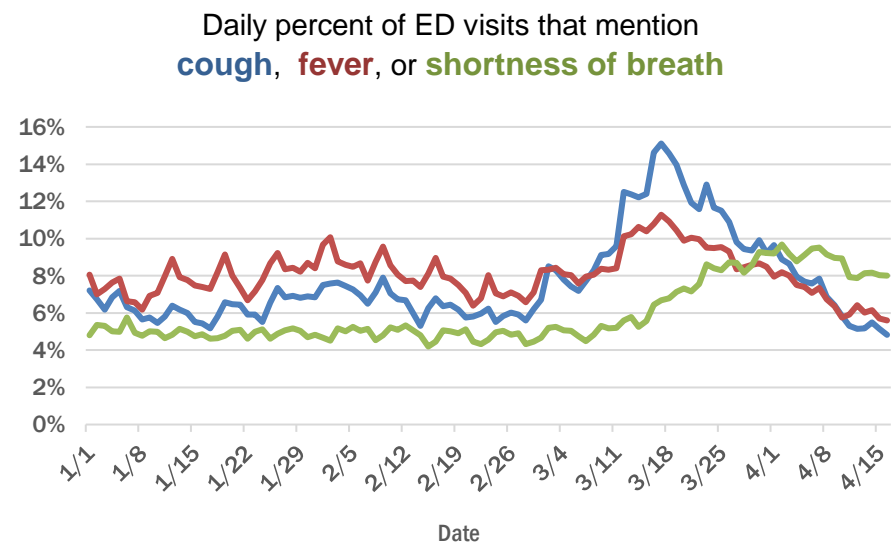
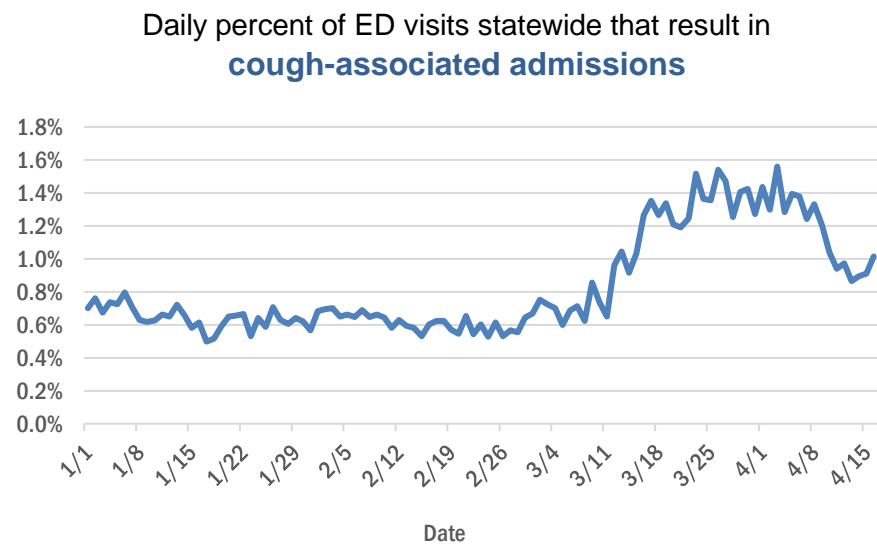

Daily percent of ED visits statewide that mention cough by age group

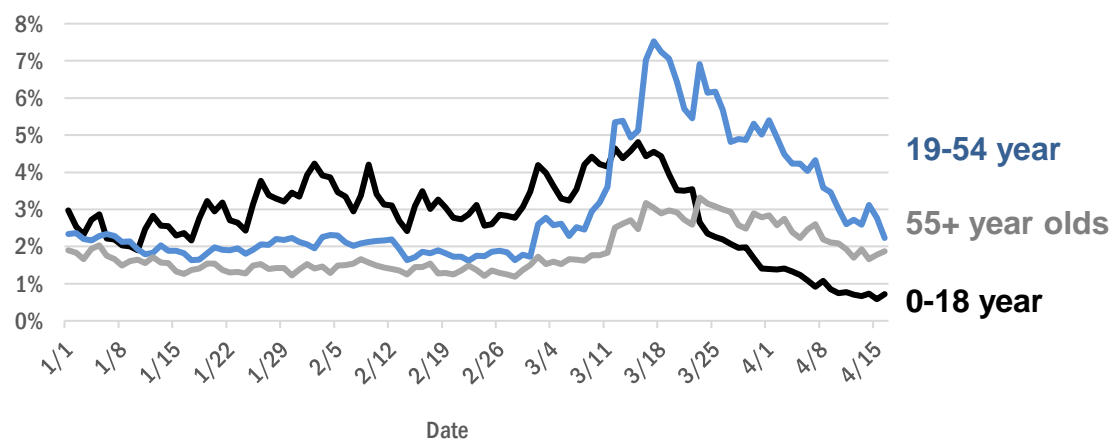

Broward County ED chief complaint and admission data

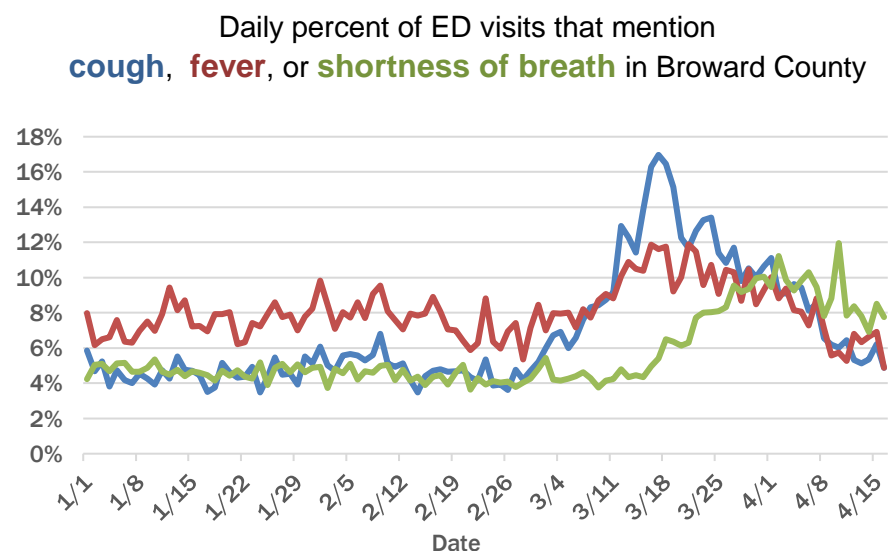
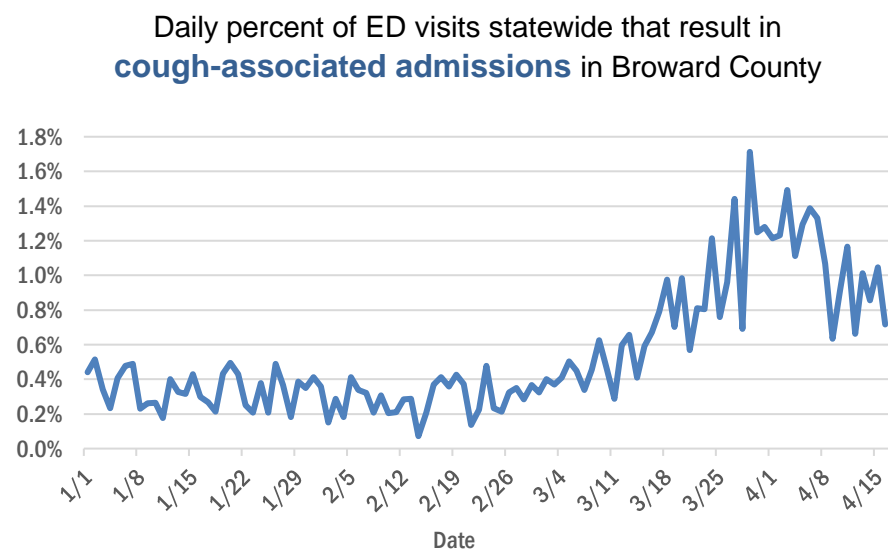

The Electronic Surveillance System for the Early Notification of Community-Based Epidemics (ESSENCE-FL) includes chief complaint data from 215 of 216 Florida EDs. Data are transmitted electronically to ESSENCE-FL daily or hourly.

Coronavirus: additional surveillance information

Data verified as of Apr 17, 2020 at 10 AM

Data in this report are provisional and subject to change.

Duval County ED chief complaint and admission data

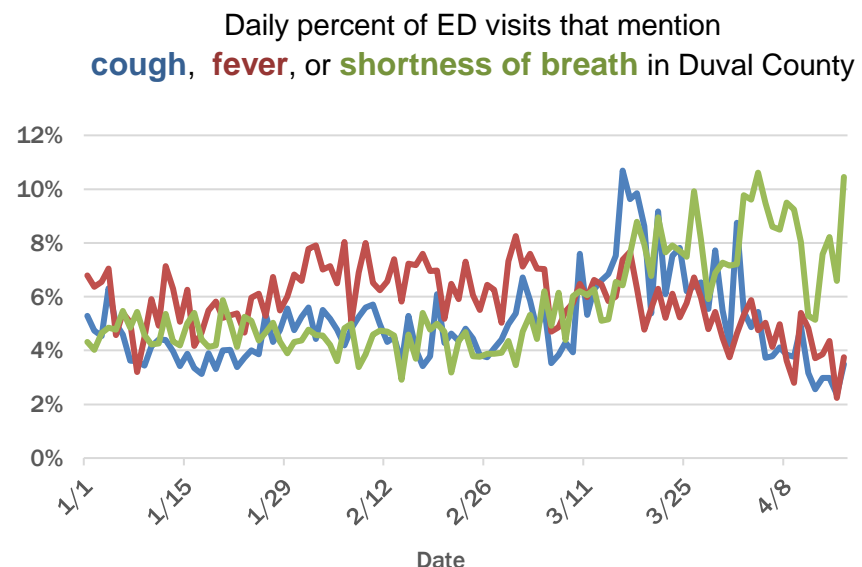
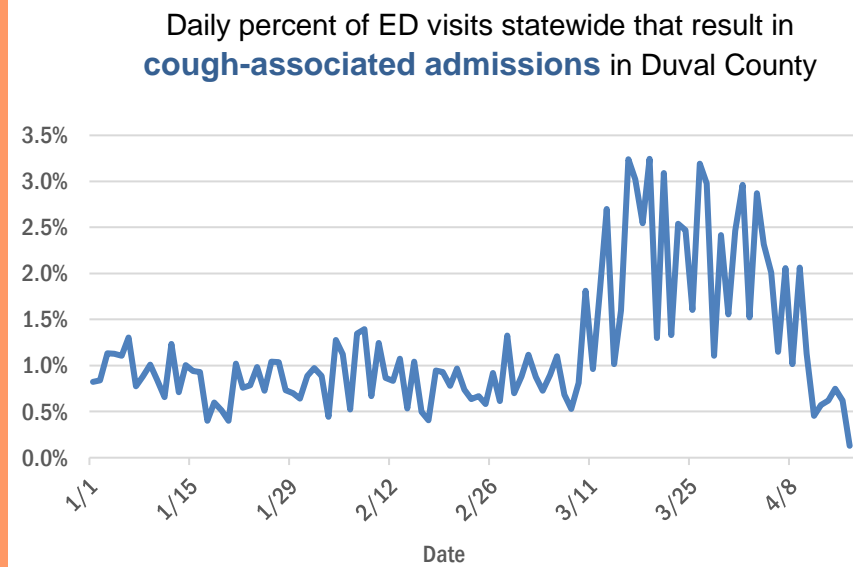

Miami-Dade County ED chief complaint and admission data

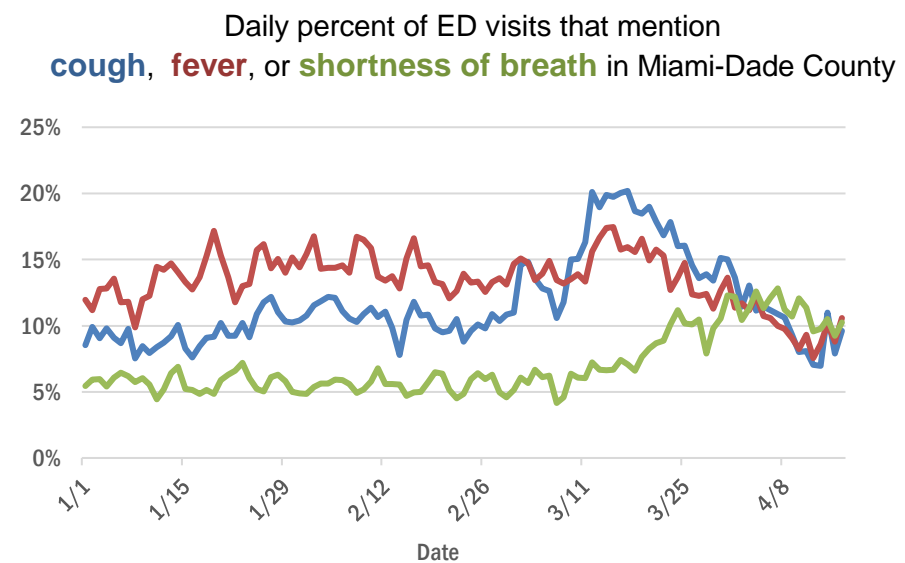
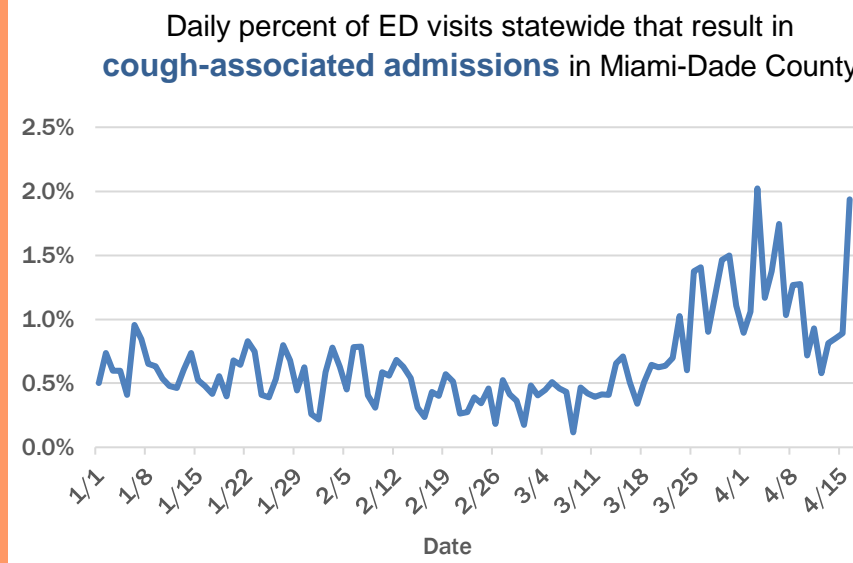

Hillsborough County ED chief complaint and admission data

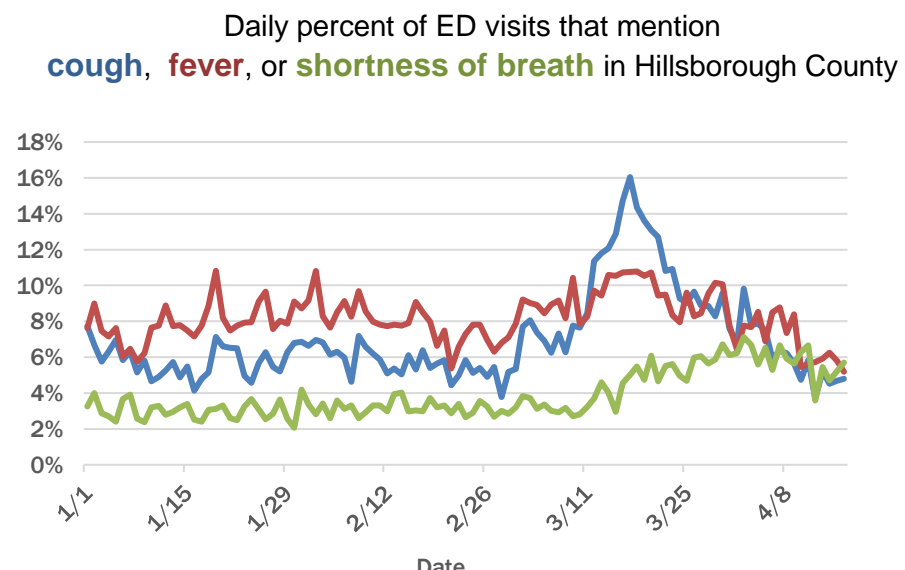
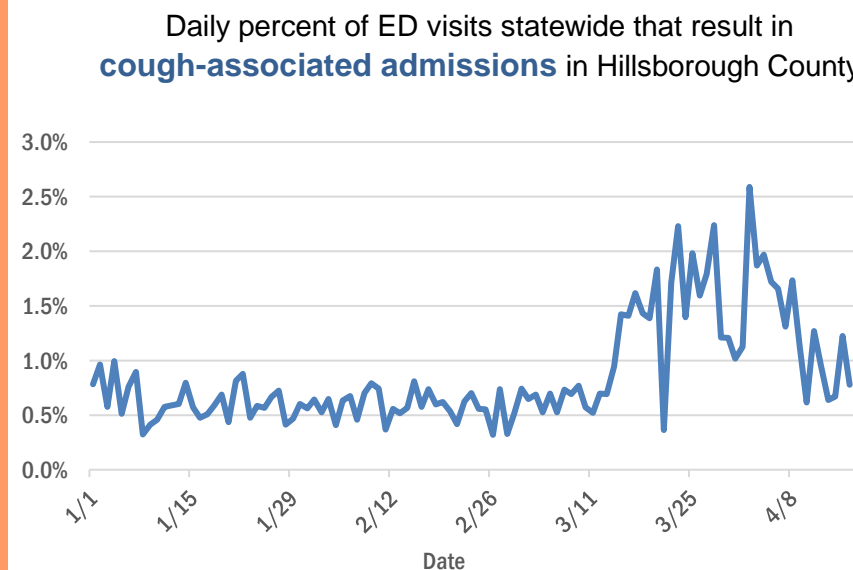

The Electronic Surveillance System for the Early Notification of Community-Based Epidemics (ESSENCE-FL) includes chief complaint data from 215 of 216 Florida EDs. Data are transmitted electronically to ESSENCE-FL daily or hourly.

Coronavirus: additional surveillance information

Data verified as of Apr 17, 2020 at 10 AM

Data in this report are provisional and subject to change.

Orange County ED chief complaint and admission data

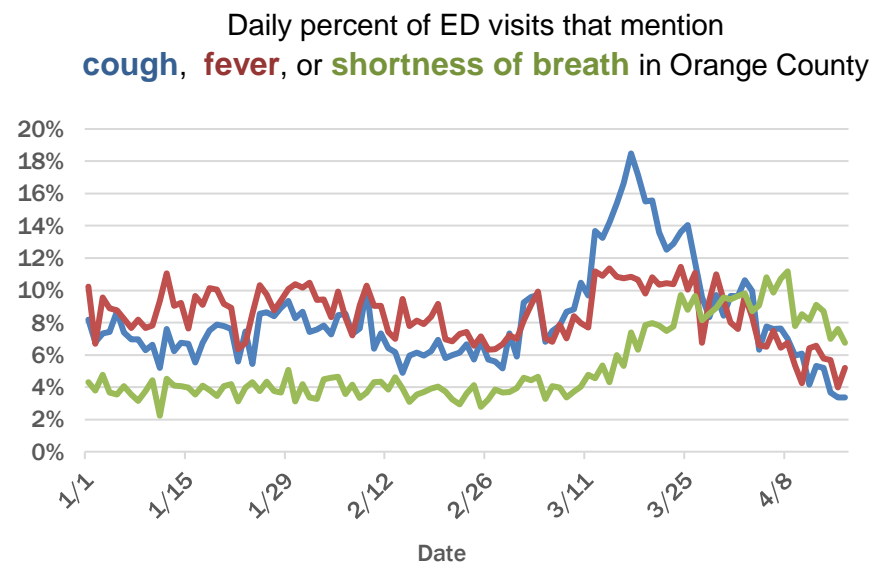
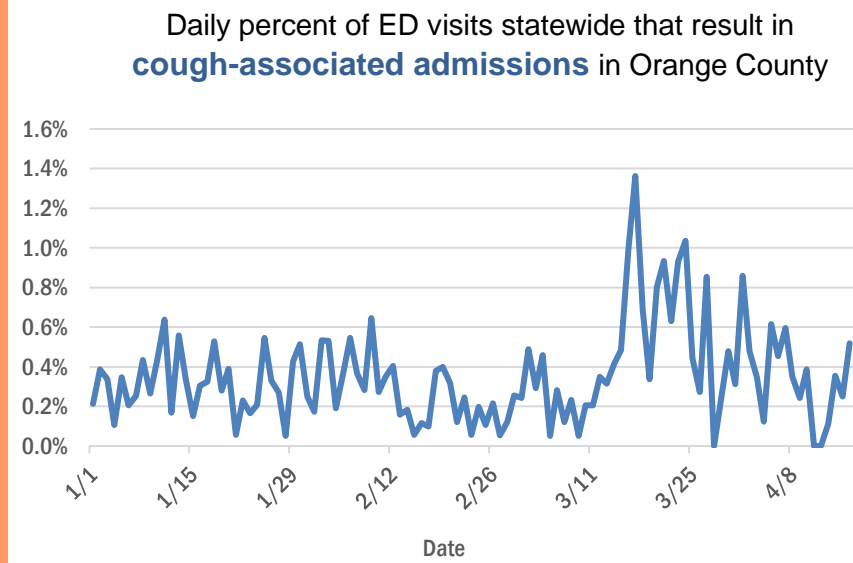

Palm Beach ED chief complaint and admission data

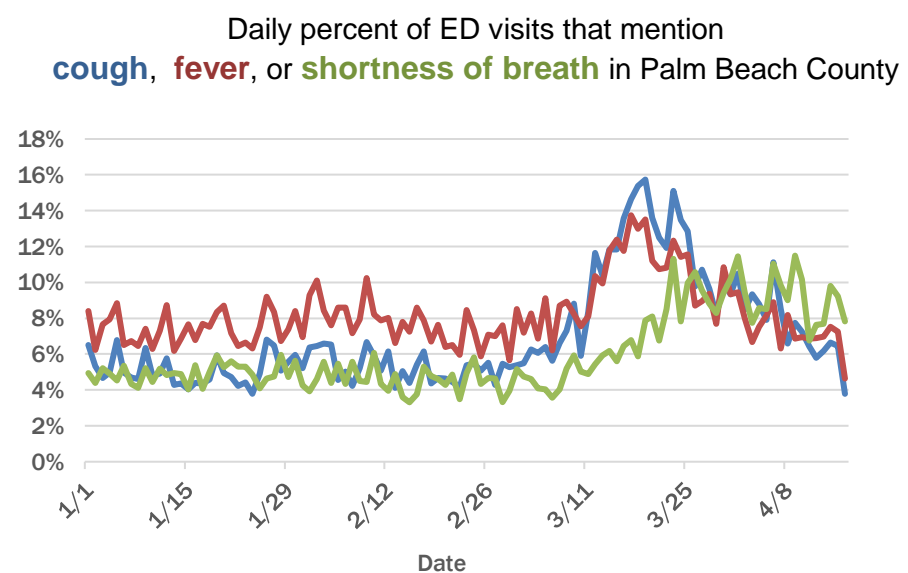
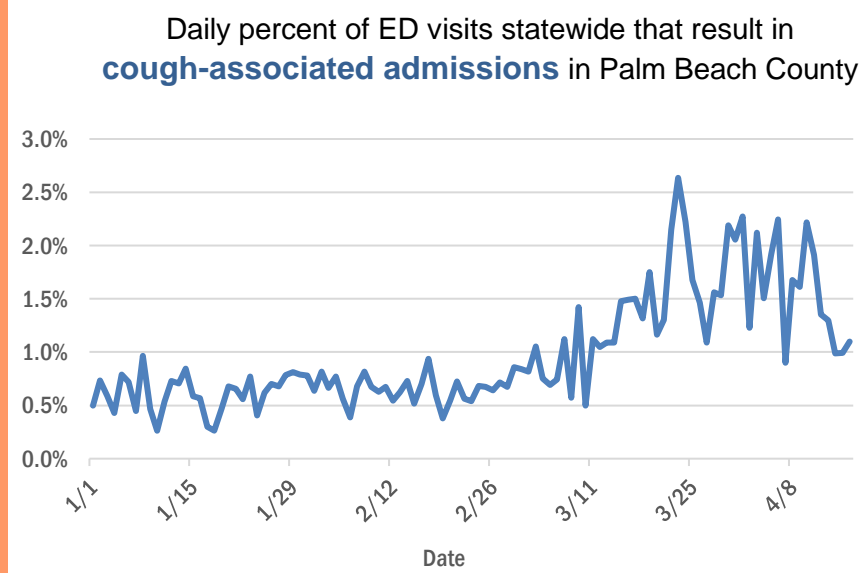

Pinellas County ED chief complaint and admission data

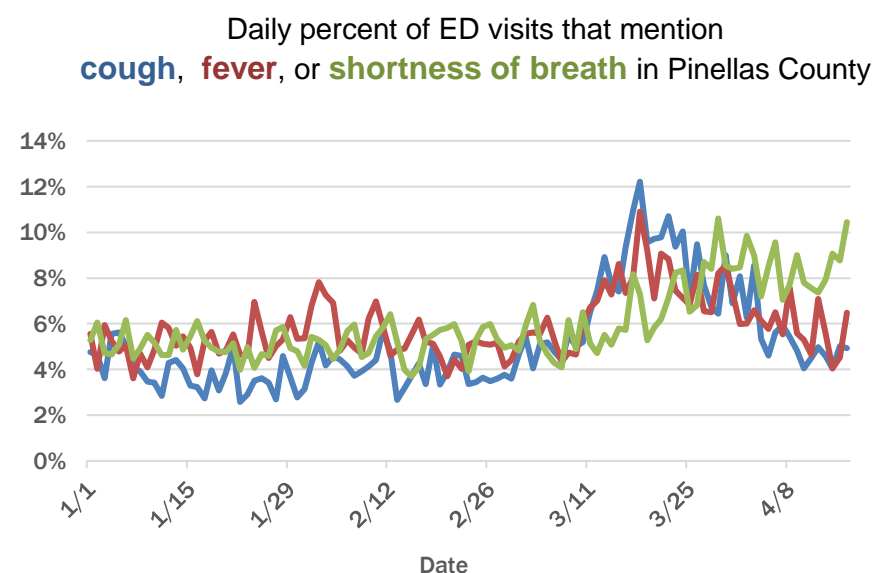
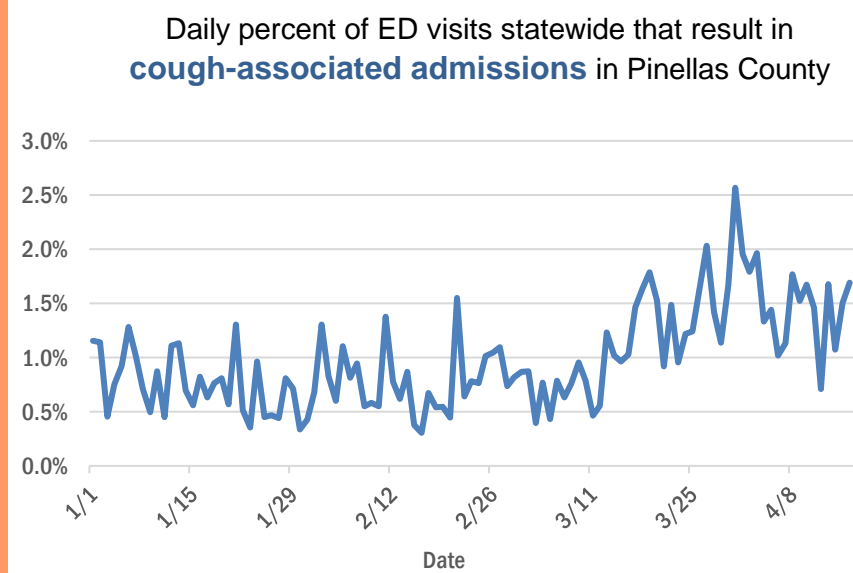

The Electronic Surveillance System for the Early Notification of Community-Based Epidemics (ESSENCE-FL) includes chief complaint data from 215 of 216 Florida EDs. Data are transmitted electronically to ESSENCE-FL daily or hourly.

Coronavirus: All persons with tests reported

Data verified as of Apr 17, 2020 at 10 AM

Data in this report are provisional and subject to change.

The table below includes persons with laboratory results that the Department of Health has received electronically or by mail/fax for Florida residents and non-Florida residents.

County	Awaiting testing	Inconclusive	Negative	Positive	Percent positive	Total tested
Dade	225	98	41,171	8,549	17%	49,818
Broward	66	33	27,558	3,660	12%	31,251
Palm Beach	62	144	11,106	1,962	15%	13,212
Orange	8	3	13,395	1,135	8%	14,533
Hillsborough	6	33	13,374	917	6%	14,324
Duval	65	7	14,288	794	5%	15,089
Lee	25	2	5,597	718	11%	6,317
Pinellas	78	9	9,302	557	6%	9,868
Collier	16		3,566	432	11%	3,998
Osceola	69	1	2,832	388	12%	3,221
Manatee	3	2	1,799	314	15%	2,115
Polk	8	2	4,452	311	7%	4,765
Seminole	10	2	3,484	310	8%	3,796
Escambia	47	5	3,949	282	7%	4,236
Sarasota	2	1	2,804	269	9%	3,074
Volusia	2	1	4,058	263	6%	4,322
Brevard	2	3	4,741	202	4%	4,946
Alachua	4	9	4,542	202	4%	4,753
Clay	2	1	2,313	195	8%	2,509
Pasco	27	5	3,772	193	5%	3,970
St. Lucie	44	2	1,917	192	9%	2,111
Lake	18	1	3,204	187	6%	3,392
St. Johns	17	1	3,524	185	5%	3,710
Leon	5	2	2,009	164	8%	2,175
Martin	9		1,115	142	11%	1,257
Santa Rosa	5	1	1,745	129	7%	1,875
Charlotte	6	2	1,148	128	10%	1,278
Okaloosa	12	1	1,411	119	8%	1,531
Sumter	28	1	1,177	117	9%	1,295
Marion	255	2	2,423	115	5%	2,540
Indian River	64		1,145	85	7%	1,230
Suwannee			327	85	21%	412
Citrus	2	1	1,100	82	7%	1,183
Hernando			1,129	79	7%	1,208
Monroe	40		799	66	8%	865
Highlands		2	459	66	13%	527
Putnam	3		916	52	5%	968
Flagler		1	849	52	6%	902
Gadsden			233	45	16%	278
Bay		1	671	43	6%	715
Nassau			816	39	5%	855
Bradford	5		319	39	11%	358
Columbia	9		475	35	7%	510
Walton		1	356	29	8%	386
Hendry			224	28	11%	252
Jefferson	3		86	23	21%	109
Desoto			352	22	6%	374
Baker			236	17	7%	253

Coronavirus: All persons with tests reported

Data verified as of Apr 17, 2020 at 10 AM

Data in this report are provisional and subject to change.

The table below includes persons with laboratory results that the Department of Health has received electronically or by mail/fax for Florida residents and non-Florida residents.

County	Awaiting testing	Inconclusive	Negative	Positive	Percent positive	Total tested
Madison	4		135	17	11%	152
Wakulla	1		196	14	7%	210
Levy	3		344	9	3%	353
Jackson			218	8	4%	226
Washington	1		122	6	5%	128
Okeechobee	2		214	5	2%	219
Holmes	4		107	5	4%	112
Calhoun			70	5	7%	75
Glades			29	5	15%	34
Gilchrist	1		157	4	2%	161
Hardee			81	4	5%	85
Unknown	11		33	4	11%	37
Dixie	1		136	3	2%	139
Hamilton	2		83	3	3%	86
Union	2		139	2	1%	141
Franklin			63	2	3%	65
Liberty			34	2	6%	36
Taylor	1	1	145	1	1%	147
Gulf			101	1	1%	102
Lafayette			43	1	2%	44
Total	1,285	381	210,718	24,119	10%	235,218

Coronavirus: testing by laboratory

Data verified as of Apr 17, 2020 at 10 AM

Data in this report are provisional and subject to change.

The numbers in the table below represent the number for whom test results were received by the Department of Health. A person can be tested by more than one laboratory and can have both positive and negative results. **Therefore, the sum of the numbers in each column will be larger than the total number of people tested.**

Reporting lab	Inconclusive	Negative	Positive	Percent positive	Total
ACCESS HEALTH CARE PHYSICIANS			1	100%	1
AdventHealth Lab		2	12	86%	14
AVENTUS BIOLABS			21	100%	21
BAPTIST HEALTH SOUTH FLORIDA			25	100%	25
BAPTIST MEDICAL CENTER SOUTH		321	25	7%	346
BAPTIST NORTH EMERGENCY CENTER		145	12	8%	157
BAYCARE OUTREACH LAB			1	100%	1
BioReference Laboratories, Inc			1	100%	1
BROWARD HEALTH NORTH CLINICAL LABORATORY		199	46	19%	245
CENTRA CARE			1	100%	1
CLEVELAND CLINIC IF		1	1	50%	2
ENGLEWOOD COMMUNITY HOSPITAL		34	8	19%	42
FLORIDA HOSPITAL ORLANDO			1	100%	1
FLORIDA HOSPITAL WAUCHULA		5			5
FLORIDA HOSPITAL ZEPHYRHILLS		97	9	8%	106
GARCIA CLINICAL LABORATORY		1			1
HIGHLANDS REGIONAL MEDICAL CENTER		3	5	63%	8
HOLY CROSS HOSPITAL			2	100%	2
HURLBURT FIELD CLINIC			9	100%	9
IRL MARKET LAB			1	100%	1
LAB CORP		6	12	67%	18
LAKELAND REGIONAL HEALTH			1	100%	1
LARKIN COMMUNITY HOSPITAL			1	100%	1
LEE HEALTH-COCONUT POINT LAB			3	100%	3
MEDARBOR DIAGNOSTICS			4	100%	4
MEDICAL CENTER OF TRINITY CLINICAL LABORATORY		34	11	24%	45
MEMORIAL HOSPITAL MICRO		38	5	12%	43
MILLENNIUM LAB SERVICES			1	100%	1
MOFFITT CANCER CENTER		100	3	3%	103
NEW YORK STATE ELR - DEPARTMENT OF CLINICAL LABS		28	3	10%	31
OHIO DEPARTMENT OF HEALTH LABORATORY		1			1
ORANGE PARK MEDICAL CENTER		43	21	33%	64
PALMETTO GENERAL HOSPITAL LAB	1	362	139	28%	502
PHYSICIANS STAT LAB		4	53	93%	57
QUEST - HOUSTON LAB			1	100%	1
QUEST DIAGNOSTICS - ATLANTA		37	2	5%	39
QUEST DIAGNOSTICS NICHOLS INSTITUTE - SJC (ELR)		819	124	13%	943
SACRED HEART HOSPITAL LABORATORY	2	4,144	245	6%	4,391
SEBASTIAN RIVER MEDICAL CENTER		2			2
SOUTH LAKE HOSPITAL			22	100%	22
ST VINCENT'S MEDICAL CENTER - SOUTHSIDE		150	17	10%	167
ST. JOSEPHS HOSPITAL			3	100%	3
SUNQUEST		1	1	50%	2
TGH			3	100%	3
THE VILLAGES REGIONAL HOSPITAL		7	4	36%	11
TYNDALL AFB			2	100%	2
UAB UNIVERSITY OF ALABAMA HOSPITAL LAB		14	1	7%	15

Coronavirus: testing by laboratory

Data verified as of Apr 17, 2020 at 10 AM

Data in this report are provisional and subject to change.

The numbers in the table below represent the number for whom test results were received by the Department of Health. A person can be tested by more than one laboratory and can have both positive and negative results. **Therefore, the sum of the numbers in each column will be larger than the total number of people tested.**

Reporting lab	Inconclusive	Negative	Positive	Percent positive	Total
WEST PALM HOSPITAL LAB		19	21	53%	40
ACCESS MEDICAL LABORATORIES		7	10	59%	17
ACCU REFERENCE MEDICAL LAB			1	100%	1
ADVENTHEALTH OCALA LABORATORY		94	5	5%	99
ALABAMA DEPARTMENT OF PUBLIC HEALTH			2	100%	2
ANNE BATES LEACH EYE HOSPITAL/ ABLEH MICROBIOLOGY LABORATORY		1			1
BAPTIST EMERGENCY CENTER CLAY		107	8	7%	115
BAY MEDICAL CENTER SACRED HEART HEALTH SYSTEM			2	100%	2
BIO REFERENCE LABORATORIES			1	100%	1
BUREAU OF CLINICAL LABORATORIES		29	3	9%	32
CAROMONT HEALTH			1	100%	1
CITRUS MEMORIAL HOSPITAL LABORATORY		91	10	10%	101
ESCAMBIA COMMUNITY CLINIC			9	100%	9
FLORIDA HOSPITAL HEARTLAND MED CTR CLINICAL LAB	1	197	25	11%	223
FLORIDA MEDICAL CENTER - A CAMPUS OF NORTH SHORE		172	50	23%	222
GENPATH			2	100%	2
GENUS DIAGNOSTICS			3	100%	3
GESSLER CLINIC			1	100%	1
HAWAII DEPARTMENT OF HEALTH LAB			1	100%	1
HEALTH CENTRAL HOSPITAL			3	100%	3
HENDRY REGIONAL MEDICAL CENTER			7	100%	7
HIALEAH HOSPITAL		118	39	25%	157
JOHNSON CITY MEDICAL CENTER		1			1
LEHIGH VALLEY HOSPITAL			1	100%	1
MEMORIAL HOSPITAL JACKSONVILLE			29	100%	29
MEMORIAL REGIONAL HOSPITAL SOUTH	6	5,188	1,104	18%	6,298
MRHS LAB			1	100%	1
Mt Sinai Aventura			1	100%	1
NEW YORK STATE ELR - MOUNT SINAI LABORATORY		4	5	56%	9
NEW YORK STATE ELR - NEW YORK PRESBYTERIAN HOSPITAL CUMC CLINICAL		12	4	25%	16
NICHOLS INSTITUTE QUEST DIAGNOSTICS		2	1	33%	3
NORTH BAY HOSPITAL			2	100%	2
PALM BAY HOSPITAL		1	2	67%	3
QUEST DIAGNOSTICS - MIRAMAR		4	74	95%	78
QUEST DIAGNOSTICS NICHOLS INSTITUTE - SJC (LPP)		1	3	75%	4
SAINT MARY'S MEDICAL CENTER		242	34	12%	276
SHANDS AT THE UNIVERSITY OF FLORIDA	29	4,041	178	4%	4,248
SOUTH BAY HOSPITAL MICRO		41	16	28%	57
SOUTH MIAMI HOSPITAL LAB		1,159	346	23%	1,505
SOUTHEAST FAMILY HEALTHCARE CENTER			1	100%	1
ST JOSEPHS NORTH HOSPITAL LAB		15	7	32%	22
ST JUDE CHILDREN'S RESEARCH HOSPITAL		8			8
ST VINCENTS - CLAY COUNTY		3	4	57%	7
ST. JOSEPH HOSPITAL LAB			1	100%	1

Coronavirus: testing by laboratory

Data verified as of Apr 17, 2020 at 10 AM

Data in this report are provisional and subject to change.

The numbers in the table below represent the number for whom test results were received by the Department of Health. A person can be tested by more than one laboratory and can have both positive and negative results. **Therefore, the sum of the numbers in each column will be larger than the total number of people tested.**

Reporting lab	Inconclusive	Negative	Positive	Percent positive	Total
TAMPA COMMUNITY HOSPITAL		11	1	8%	12
UHEALTH CORAL GABLES/LENNAR MED CTR		9			9
VAMC GAINESVILLE		1			1
VAMC ORLANDO		1	27	96%	28
VILLAGES REGIONAL MEDICAL CENTER			1	100%	1
WELLINGTON REGIONAL MED CTR LAB		260	67	20%	327
WEST MARION COMMUNITY HOSPITAL LAB		1			1
ADVANCED MEDICAL CARE			2	100%	2
ALLIANCE LABS @LRMC			1	100%	1
BAPTIST HOSPITAL OF MIAMI CLINICAL LABORATORY	1	2,170	588	21%	2,759
BAYONET POINT MEDICAL CENTER			1	100%	1
BMCT Molecular Diagnostics Subsection		84	3	3%	87
BPHL-MIAMI	75	4,408	1,221	21%	5,704
CALIFORNIA PUBLIC HEALTH LABORATORY			1	100%	1
CAPE CANAVERAL HOSPITAL			1	100%	1
CLEVELAND CLINIC		1	1	50%	2
CORAL SPRINGS MED CTR		249	21	8%	270
DEPARTMENT OF VETERANS AFFAIRS JAMES A. HALEY VETERANS HOSPITAL			1	100%	1
DIAGNOSTIC SOLUTIONS			3	100%	3
FLORIDA DEPARTMENT OF HEALTH		3	2	40%	5
FLORIDA DEPT OF HEALTH		2	1	33%	3
FLORIDA HOSPITAL WATERMAN LABORATORY		792	26	3%	818
GOOD SAMARITAN MEDICAL CENTER LAB		194	33	15%	227
GULF COAST MEDICAL CENTER MICROLAB			16	100%	16
HEALTH FIRST-HOLMES REGIONAL			1	100%	1
HOMESTEAD HOSPITAL CLINICAL LABORATORY	1	664	182	21%	847
IMPERIAL POINT MEDICAL CENTER		158	24	13%	182
INTEGRATED REGIONAL LABORATORIES - LARGO			1	100%	1
INTEGRATED REGIONAL LABORATORIES LLP		137	96	41%	233
JACKSON MEMORIAL HOSPITAL CLINICAL LAB	64	4,552	1,073	19%	5,689
LABCORP - ORLANDO		1			1
LABCORP BURLINGTON (ELR)	2	35	51	58%	88
LABCORP PHOENIX			2	100%	2
LEON MEDICAL CENTER			1	100%	1
MEDCOMP SCIENCES			4	100%	4
MEMORIAL HOSPITAL PEMBROKE			3	100%	3
MUNSON MEDICAL CENTER			1	100%	1
NAPLES COMMUNITY HOSPITAL		787	73	8%	860
NEW YORK STATE ELR - NEW YORK HOSPITAL LABORATORIES		5	2	29%	7
NICKLAUS CHILDREN'S HOSPITAL		249	10	4%	259
OAK HILL HOSPITAL		59	7	11%	66
OPTUM LABS LLC			2	100%	2
ORLANDO REGIONAL MEDICAL CENTER			11	100%	11
ORLANDO VA PALMS			3	100%	3
PALM BEACH GARDENS MEDICAL CTR LAB		189	38	17%	227

Coronavirus: testing by laboratory

Data verified as of Apr 17, 2020 at 10 AM

Data in this report are provisional and subject to change.

The numbers in the table below represent the number for whom test results were received by the Department of Health. A person can be tested by more than one laboratory and can have both positive and negative results. **Therefore, the sum of the numbers in each column will be larger than the total number of people tested.**

Reporting lab	Inconclusive	Negative	Positive	Percent positive	Total
PALO ALTO VA MEDICAL CENTER			14	100%	14
PUTNAM COMMUNITY MEDICAL CENTER		9	3	25%	12
QUEST DIAGNOSTICS INFECTIOUS DISEASE INC		12	137	92%	149
QUEST DIAGNOSTICS- MELBOURNE			2	100%	2
ROBERT WOOD JOHNSON HOSPITAL			1	100%	1
SACRED HEART AT EMERALD COAST			6	100%	6
SANTA ROSA MEDICAL CENTER			1	100%	1
SCDHEC BUREAU OF LABORATORIES			2	100%	2
ST FRANCIS			1	100%	1
ST JOSEPH HOSPITAL		1			1
STATE LAB		1			1
STEWART REFERENCE LABORATORY			8	100%	8
SYNERGY LABORATORIES		7			7
TAMPA GENERAL HOSPITAL	4	4,246	193	4%	4,443
TAMPA GENERAL HOSPITAL CLINICAL LAB			1	100%	1
UR MEDICINE LABS- CENTRAL LABORATORY		4			4
VAMC WEST PALM LAB			15	100%	15
VIERA HOSPITAL			2	100%	2
WEST BOCA MEDICAL CENTER LAB		217	37	15%	254
WEST KENDALL BAPTIST HOSPITAL LABORATORY	1	525	178	25%	704
APPLIED INGENUITY DIAGNOSTICS		41	10	20%	51
AVENTURA HOSPITAL LAB		79	142	64%	221
BAPTIST EMERGENCY CENTER OAKLEAF		97	2	2%	99
BETHESDA HOSPITAL WEST		22			22
BPHL-JACKSONVILLE	2	5,807	895	13%	6,704
CITRUS MEMORIAL HEALTH SYSTEM LAB			2	100%	2
CLEVELAND CLINIC FLORIDA			1	100%	1
CORE DIAGNOSTIC LABORATORIES			8	100%	8
DOH JACKSONVILLE CENTRAL LABORATORY		1			1
EGLIN AIRFORCE BASE LAB			14	100%	14
FLORIDA COMMUNITY HEALTH CENTER OF ST. LUCIE			1	100%	1
FLORIDA HOSPITAL FLAGLER	1	73	4	5%	78
GENETWORX	265	4,477	393	8%	5,135
GULF COAST MEDICAL GROUP			2	100%	2
HEALTH PARK MEDICAL CENTER CLINICAL LAB		1	19	95%	20
HOLMES REGIONAL MEDICAL CENTER		3	17	85%	20
INTEGRATED REGIONAL LABORATORIES		1	8	89%	9
JACKSON NORTH MEDICAL CENTER			4	100%	4
JOHN HOPKINS MEDICAL LABORATORIES		1			1
LABCORP		5	19	79%	24
LABCORP LAFAYETTE		1			1
Lee Memorial Hospital			2	100%	2
LEESBURG REGIONAL MEDICAL CENTER		23	12	34%	35
MARTIN HOSPITAL SOUTH LAB			10	100%	10
MEASE COUNTRYSIDE LAB			10	100%	10
MHHS All Lab Subsection		1			1
NEW YORK STATE ELR - CATHOLIC HEALTH SERVICES REGIONAL LABORATORY			1	100%	1

Coronavirus: testing by laboratory

Data verified as of Apr 17, 2020 at 10 AM

Data in this report are provisional and subject to change.

The numbers in the table below represent the number for whom test results were received by the Department of Health. A person can be tested by more than one laboratory and can have both positive and negative results. **Therefore, the sum of the numbers in each column will be larger than the total number of people tested.**

Reporting lab	Inconclusive	Negative	Positive	Percent positive	Total
NEW YORK STATE ELR - LENOX HILL HOSPITAL			1	100%	1
NEW YORK STATE ELR - QUEST DIAGNOSTICS INCORPORATED		2	3	60%	5
NEW YORK STATE ELR - VASSAR BROTHERS MEDICAL CENTER LABORATORY		1			1
NEW YORK STATE ELR - WADSWORTH HEALTH CENTER		12	1	8%	13
NEW YORK STATE ELR - WESTCHESTER MEDICAL CENTER		1			1
NORTH CAROLINA DEPARTMENT OF HEALTH & HUMAN SERVICES			1	100%	1
NORTHSIDE HOSPITAL AND HEART INSTITUTE		59	7	11%	66
ORLANDO VETERANS AFFAIRS MEDICAL CENTER		31	1	3%	32
PALMS OF PASADENA HOSPITAL		43	1	2%	44
PALMS WEST HOSPITAL			1	100%	1
PARKWEST MEDICAL CENTER		1			1
PATRICK AIR FORCE BASE			4	100%	4
PENNSYLVANIA DEPARTMENT OF HEALTH BUREAU OF LABORATORIES			2	100%	2
PHYSICIANS STAT			1	100%	1
PHYSICIANS REGIONAL MEDICAL CENTER - COLLIER BLVD			6	100%	6
PHYSICIANS REGIONAL MEDICAL CENTER - PINE RIDGE RD			2	100%	2
QUEST DIAGNOSTIC		6	14	70%	20
QUEST DIAGNOSTICS WOOD DALE		19	3	14%	22
QUEST DIAGNOSTICS-MIAMI		4	14	78%	18
QUEST TAMPA (NEW YORK ELR)		8	2	20%	10
QUESTDIAGNOSTICS INCORPORATED			2	100%	2
SARASOTA CO. HEALTH DEPT # 58		3	8	73%	11
SHANDS JACKSONVILLE MEDICAL CENTER INC		385	18	4%	403
ST JOSEPHS HOSPITAL			4	100%	4
ST JOSEPHS HOSPITAL SOUTH LABORATORY	1	440	26	6%	467
TESTING MATTERS		1	34	97%	35
TRADITION MEDICAL CENTER LABORATORY			4	100%	4
TUFTS MEDICAL CENTER			1	100%	1
UNIVERSITY HOSPITAL AND MEDICAL CENTER		54	29	35%	83
VA MEDICAL CENTER			4	100%	4
VA OUTPATIENT			3	100%	3
ACUTIS DIAGNOSTICS		8			8
ALTRU DIAGNOSTICS INC			1	100%	1
AMERICAN ESOTERIC LABORATORIES			3	100%	3
ARCHBOLD MEMORIAL HOSPITAL/LAB		3	2	40%	5
BAPTIST MEDICAL CENTER - BEACHES		124	13	9%	137
BAPTIST MEDICAL CENTER - NASSAU		76	6	7%	82
BAPTIST MEDICAL CENTER JACKSONVILLE		412	33	7%	445
BIOCOLLECTION WORLDWIDE INC		1	241	100%	242
BOCA RATON REGIONAL HOSPITAL LAB			3	100%	3
BOND CLINIC			1	100%	1
BRANDON REGIONAL HOSPITAL		117	24	17%	141
CENTRAL FLORIDA HEALTH CARE			1	100%	1
DELRAY MEDICAL CENTER LAB			1	100%	1
DOCTORS HOSPITAL		302	113	27%	415
DOCTORS HOSPITAL OF SARASOTA CLINICAL LABORATORY		128	20	14%	148
FISHERMENS HOSPITAL CLINICAL LAB		16			16

Coronavirus: testing by laboratory

Data verified as of Apr 17, 2020 at 10 AM

Data in this report are provisional and subject to change.

The numbers in the table below represent the number for whom test results were received by the Department of Health. A person can be tested by more than one laboratory and can have both positive and negative results. **Therefore, the sum of the numbers in each column will be larger than the total number of people tested.**

Reporting lab	Inconclusive	Negative	Positive	Percent positive	Total
FLAGLER HOSPITAL	1	11	30	71%	42
FORT WALTON BEACH MEDICAL CENTER			1	100%	1
GENETWORKX			6	100%	6
GULF BREEZE HOSPITAL LAB		110	5	4%	115
HEALTH FIRST-PALM BAY			2	100%	2
HUNTSVILLE HOSPITAL LABORATORY		1			1
JAMES A. HALEY VETERANS MICRO LAB			6	100%	6
JUPITER MEDICAL CENTER LAB	1	163	65	28%	229
LABCORP DIAGNOSTICS-MIAMI			1	100%	1
LABONE LLC DBA QUEST DIAGNOSTICS		10	2	17%	12
LAWNWOOD REGIONAL MEDICAL CENTER		66	31	32%	97
LEE MEMORIAL LAB GULF COAST			5	100%	5
MAYO CLINIC DEPT OF LAB MED PATHOLOGY			6	100%	6
MEDSCAN LABORATORY INC		8	12	60%	20
MEMPHIS PATHOLOGY LABORATORY		13			13
MHS LAB		1			1
MORTON PLANT HOSPITAL/LAB		1	9	90%	10
MOUNT SINAI MEDICAL CENTER			15	100%	15
NEMOURS CHILDRENS HOSPITAL		101	1	1%	102
NEW YORK STATE ELR - BRONX LEBANON HOSPITAL-MEDICAL CENTER		1			1
NEW YORK STATE ELR - KALEIDA HEALTH CENTER FOR LABORATORY		1			1
NEW YORK STATE ELR - ROCHESTER GENERAL HOSPITAL LABORATORY		1	1	50%	2
OCALA REGIONAL MEDICAL CENTER			1	100%	1
ORLANDO HEALTH		2	104	98%	106
OSCEOLA REGIONAL MEDICAL CENTER	1	64	15	19%	80
QUEST		6	85	93%	91
QUEST DIAGNOSTICS - WEST HILLS		19	4	17%	23
QUEST DIAGNOSTICS NICHOLS INSTITUTE, INC.	24	12,730	1,005	7%	13,759
SACRED HEART-EMERALD COAST			4	100%	4
SOUTH FLORIDA BAPTIST HOSPITAL MICRO		17	2	11%	19
SPRING HILL REGIONAL HOSPITAL			1	100%	1
ST LUCIE MEDICAL CENTER		39	10	20%	49
ST MARY'S MEDICAL CENTER		1	7	88%	8
ST PETERSBURG GENERAL HOSPITAL		22	2	8%	24
ST. JOSEPH'S HOSPITAL LAB			1	100%	1
STVINCENTS CLAY CNTY		193	12	6%	205
TALLAHASSEE MEMORIAL HOSPITAL		257	21	8%	278
UNKNOWN - BAD FACILITY CODE			1	100%	1
USAFSAM/PHE		23	2	8%	25
VA			1	100%	1
VIKOR SCIENTIFIC		148	28	16%	176
VISTA CLINICAL DIAGNOSTICS		15	21	58%	36
ADVENT HEALTH DAYTONA		1	11	92%	12
ADVENT HEALTH LAB	81	14,373	1,288	8%	15,742
AIT LABORATORIES		391	49	11%	440
BAPTIST HOSPITAL LABORATORY	2	367	45	11%	414
BAPTIST HOSPITAL OF MIAMI MOLECULAR DIAGNOSTICS	3	243	58	19%	304

Coronavirus: testing by laboratory

Data verified as of Apr 17, 2020 at 10 AM

Data in this report are provisional and subject to change.

The numbers in the table below represent the number for whom test results were received by the Department of Health. A person can be tested by more than one laboratory and can have both positive and negative results. **Therefore, the sum of the numbers in each column will be larger than the total number of people tested.**

Reporting lab	Inconclusive	Negative	Positive	Percent positive	Total
BARDMOOR LABORATORY			1	100%	1
BAY PINES VA		1	1	50%	2
BAYCARE LAB			28	100%	28
BAYFRONT HEALTH SPRING HILL			1	100%	1
BEAUMONT LABORATORY			1	100%	1
BIO COLLECTIONS INC			39	100%	39
BIO REFERENCE LABORATORIES, INC	2	19,877	3,159	14%	23,038
BIOREFERENCE LABORATORIES		1	13	93%	14
BMHSI-AEL MICROBIOLOGY LABORATORY		19	2	10%	21
BROWARD HEALTH CARE			2	100%	2
Capital Regional Medical Ctr		36	9	20%	45
CAPSTONE HEALTHCARE		3	41	93%	44
CENTRAL FLORIDA REGIONAL HOSPITAL		28	4	13%	32
COASTAL LABORATORIES			1	100%	1
DELRAY MEDICAL CENTER		346	108	24%	454
EAST ALABAMA MEDICAL CENTER LABORATORY		1			1
EXCEL URGENT CARE OF NJ			1	100%	1
FLORIDA HOSPITAL - TAMPA		612	40	6%	652
FLORIDA HOSPITAL DELAND		22	4	15%	26
FLORIDA HOSPITAL FISH MEMORIAL		61	13	18%	74
FLORIDA HOSPITAL NEW SMYRNA		1	1	50%	2
FLORIDA HOSPITAL NORTH PINELLAS	1	87	3	3%	91
FLORIDA HOSPITAL OF CARROLLWOOD		28	5	15%	33
GENESIS REFERENCE LABORATORIES			37	100%	37
IPSUM DIAGNOSTICS			4	100%	4
IRL		1	20	95%	21
JAY HOSPITAL CLINICAL LABORATORY		19			19
LAB CORP TAMPA			1	100%	1
LABCORP - OHIO			2	100%	2
LABCORP INC		1			1
LAKE CITY MEDICAL CENTER			6	100%	6
LAKWOOD RANCH MEDICAL CENTER		32	20	38%	52
MARTIN MEMORIAL MEDICAL CENTER LAB			18	100%	18
MAYO CLINIC LABORATORIES	10	9,648	627	6%	10,285
MAYO CLINIC LABS - ROCHESTER SUPERIOR DRIVE			3	100%	3
MERCY HOSPITAL A CAMPUS OF PLANTATION GEN HOSP LAB		29	51	64%	80
MIAMI VA HEALTHCARE SYSTEM			7	100%	7
MISSOURI DEPARTMENT OF HEALTH AND SENIOR SERVICES			2	100%	2
NCF DIAGNOSTICS & DNA TECHNOLOGIES		5	1	17%	6
NCH HEALTHCARE BONITA		41	7	15%	48
NCH NORTHEAST		68	5	7%	73
NEW YORK STATE DEPARTMENT OF HEALTH		1			1
NEW YORK STATE ELR - GOOD SAMARITAN HOSPITAL LABORATORY		1			1
NEW YORK STATE ELR - MONTEFIORE MEDICAL CENTER LABORATORIES - MOSES		3	4	57%	7
NEW YORK STATE ELR - STONY BROOK UNIVERSITY MEDICAL CENTER		1	3	75%	4
NEW YORK STATE ELR - WHITE PLAINS HOSPITAL CENTER LAB		1			1
ORLANDO VAMC		1	21	95%	22

Coronavirus: testing by laboratory

Data verified as of Apr 17, 2020 at 10 AM

Data in this report are provisional and subject to change.

The numbers in the table below represent the number for whom test results were received by the Department of Health. A person can be tested by more than one laboratory and can have both positive and negative results. **Therefore, the sum of the numbers in each column will be larger than the total number of people tested.**

Reporting lab	Inconclusive	Negative	Positive	Percent positive	Total
PREMIER LABORATORY SERVICES, LLC			2	100%	2
PROTEUS MOLECULAR AND CLINICAL LAB			2	100%	2
QUEST DIAGNOSTICS NICHOLS INSTITUTE		199	8	4%	207
SACRED HEART HOSPITAL ON THE GULF		9			9
SM AUTOMATED MICRO SUBSECTION	1				1
ST. MARY'S MEDICAL CENTER LAB			16	100%	16
TAMPA		1			1
THERADOC		15			15
UAB			1	100%	1
UAB HIGHLANDS LABORATORY		10			10
UF PATHLABS	6	1,720	73	4%	1,799
UNIVERSITY OF MIAMI HOSPITAL & CLINICS		16	2	11%	18
VA GREATER LOS ANGELES HEALTH CARE SYSTEM			1	100%	1
VA HOSPITAL			1	100%	1
VIRACOR-EUROFINS LABORATORIES		93	31	25%	124
WATSON CLINIC LLP SOUTH			4	100%	4
WEST FLORIDA HOSPITAL LAB			2	100%	2
WEST VIRGINIA UNIVERSITY HOSPITALS			1	100%	1
WHITE WILSON MEDICAL CENTER CLINIC			3	100%	3
WINTER HAVEN HOSPITAL CLINICAL LABORATORY	1	374	16	4%	391
ADVENTHEALTH DAYTONA BEACH	2	782	49	6%	833
ADVENTHEALTH TAMPA			10	100%	10
Assurance Scientific Laboratories		1	1	50%	2
AZALEA HEALTH			1	100%	1
BARTOW REGIONAL MEDICAL CENTER		6			6
BAY PINES VAMC CLINICAL LABORATORY			10	100%	10
BAYCARE LABORATORIES LLC	2	4,224	306	7%	4,532
BAYCARE OUTREACH LABORATORY			2	100%	2
BAYFRONT HEALTH PUNTA GORDA			1	100%	1
BAYFRONT MEDICAL CENTER			11	100%	11
BLAKE MEDICAL CENTER		75	41	35%	116
BPHL-TAMPA (SPECTRUM BLVD)	13	5,055	647	11%	5,715
BROWARD DIALYSIS			12	100%	12
BROWARD GENERAL MEDICAL CENTER-CLINICAL LAB	2	967	122	11%	1,091
C.W. BILL YOUNG VA MEDICAL CENTER			1	100%	1
CAPITAL REGIONAL MEDICAL CENTER		1	7	88%	8
CDC		17	9	35%	26
CLEVELAND CLINIC HOSPITAL LAB	2	1,064	147	12%	1,213
Cleveland Clinic Laboratories			2	100%	2
CLINICORE LABS		658	75	10%	733
DIATHERIX LABORATORIES		1,437	126	8%	1,563
FAWCETT MEMORIAL HOSPITAL-LAB		1	2	67%	3
FLORIDA HOSPITAL HEARTLAND MED CTR LAKE PLACID		6	2	25%	8
HEALTH FIRST-VIERA HOSPITAL			3	100%	3
INDIAN RIVER MEDICAL CENTER LAB			7	100%	7
JACKSON MEMORIAL HOSPITAL			1	100%	1
JFK MEDICAL CENTER NORTH LAB			4	100%	4

Coronavirus: testing by laboratory

Data verified as of Apr 17, 2020 at 10 AM

Data in this report are provisional and subject to change.

The numbers in the table below represent the number for whom test results were received by the Department of Health. A person can be tested by more than one laboratory and can have both positive and negative results. **Therefore, the sum of the numbers in each column will be larger than the total number of people tested.**

Reporting lab	Inconclusive	Negative	Positive	Percent positive	Total
LAB CORP OF AMERICA			1	100%	1
LAB CORP PHOENIX			1	100%	1
LABCORP TAMPA		3	9	75%	12
LABORATORY CORPORATION OF AMERICA	32	35,645	3,388	9%	39,065
LEE COUNTY HEALTH DEPARTMENT			1	100%	1
LEE MEMORIAL HOSPITAL LAB			29	100%	29
MANATEE MEMORIAL HOSPITAL		122	57	32%	179
MARINERS HOSPITAL	2	62	9	12%	73
MARTIN MEMORIAL HEALTH SYSTEM LABORATORY			4	100%	4
MAYO CLINIC DEPT OF MED AND PATHOLOGY			1	100%	1
MEDICAL DIAGNOSTIC LAB		1			1
MEDICAL DIAGNOSTIC LABORATORIES	1	5	1	14%	7
MICROGEN DX		1	20	95%	21
MORTON PLANT HOSPITAL			18	100%	18
NCH HEALTHCARE SYSTEM MICROBIOLOGY LAB			2	100%	2
NEW HAMPSHIRE PUBLIC HEALTH LABORATORIES		1			1
NEW YORK STATE ELR - CATHOLIC HEALTH SYSTEM DEPT LABORATORY		1			1
NEW YORK STATE ELR - JAMES J PETERS VA MEDICAL CENTER			2	100%	2
NEW YORK STATE ELR - LENCO MEDICAL LABORATORY		117	5	4%	122
NEW YORK STATE ELR - NYU HOSPITALS CENTER CLINICAL LABORATORIES		4	2	33%	6
NEW YORK STATE ELR - SUNRISE MEDICAL LABORATORIES		185	34	16%	219
NORTH BROWARD MEDICAL CENTER			1	100%	1
NORTH SHORE MEDICAL CENTER		165	70	30%	235
ORLANDO VA MEDICAL CENTER		48	15	24%	63
PALMS WEST HOSPITAL LAB		18	27	60%	45
PLANTATION GENERAL HOSPITAL		36	29	45%	65
POINCIANA MEDICAL CENTER		8	4	33%	12
QUEST DIAGNOSTICS	1	43	43	49%	87
QUEST DIAGNOSTICS NICHOLS INSTITUTE- LPP		1	7	88%	8
RAULERSON LAB			2	100%	2
REMISE OCCUPATIONAL HEALTH SOLUTIONS INC			1	100%	1
SACRED HEART LABORATORY AT PENSACOLA			14	100%	14
SHELBY BAPTIST MEDICAL CENTER			1	100%	1
SOUTH MIAMI HOSPITAL			2	100%	2
ST CLOUD REGIONAL MEDICAL CENTER			1	100%	1
ST FRANCIS HOSPITAL			2	100%	2
ST JOSEPHS HOSPITAL LABORATORY	1	884	121	12%	1,006
ST VINCENT'S MEDICAL CENTER - RIVERSIDE		459	31	6%	490
ST. ANTHONY'S HOSPITAL			11	100%	11
ST. MARYS MEDICAL CENTER			2	100%	2
UNIVERSITY OF MIAMI HOSPITAL	5	650	124	16%	779
UNKNOWN			3	100%	3
UPMC HEALTH SYSTEM		1			1
VENICE REGIONAL MEDICAL LAB SERVICES			1	100%	1
VETERANS AFFAIRS MEDICAL CENTER LAB			4	100%	4
VHA PUBLIC HEALTH REFERENCE LABORATORY- PALO ALTO		6	2	25%	8
WATSON CLINIC LLP MAIN			1	100%	1

Coronavirus: testing by laboratory

Data verified as of Apr 17, 2020 at 10 AM

Data in this report are provisional and subject to change.

The numbers in the table below represent the number for whom test results were received by the Department of Health. A person can be tested by more than one laboratory and can have both positive and negative results. **Therefore, the sum of the numbers in each column will be larger than the total number of people tested.**

Reporting lab	Inconclusive	Negative	Positive	Percent positive	Total
AMERICAN HEALTH ASSOCIATES		3	1	25%	4
ARUP			12	100%	12
ARUP LABORATORIES		492	60	11%	552
BAYCARE ESOTERIC DI RESULTS SS			1	100%	1
BAYCARE HEALTH SYSTEM			1	100%	1
BAYCARE OUTREACH LABORATORY SERVICES		1			1
BAYFRONT MEDICAL CENTER/DEPARTMENT OF PATHOLOGY			1	100%	1
BAYONET POINT REGIONAL MEDICAL CENTER		26	9	26%	35
BETHESDA HOSPITAL EAST		80	19	19%	99
CAPE CORAL HOSPITAL CLINICAL LABORATORY			99	100%	99
CLINICAL PATHOLOGY LABS		1			1
COMMUNITY HEALTH OF SOUTH FLORIDA			4	100%	4
CORAL GABLES HOSPITAL CLINICAL LABORATORY		153	80	34%	233
CORE LABORATORY		1			1
DESOTO MEMORIAL HOSPITAL LAB			2	100%	2
DIATHERIX		13	2	13%	15
DYNIX DIAGNOSTICS			9	100%	9
EGLIN REGIONAL MEDICAL CENTER			1	100%	1
FL PHL TAMPA		1			1
FLORIDA DEPARTMENT OF HEALTH IN LAKE COUNTY			3	100%	3
FLORIDA HOSPITAL LABORATORIES		1			1
FLORIDA HOSPITAL WESLEY CHAPEL		93	8	8%	101
HALIFAX MEDICAL CENTER LAB		1	14	93%	15
INTERCOASTAL MEDICAL GROUP			2	100%	2
JFK MEDICAL CENTER LAB		93	158	63%	251
LAB INTERMARKET FACILITY LAB			5	100%	5
LABCORP - CLEARWATER			1	100%	1
LABCORP - MIAMI		2	3	60%	5
LABCORP BURLINGTON (LPP)		1	9	90%	10
LAKELAND REGIONAL MEDICAL CENTER		1	4	80%	5
LAKESIDE MEDICAL CENTER		48	19	28%	67
LARGO MEDICAL CENTER		86	11	11%	97
LARKIN COMMUNITY HOSP.	4	504	43	8%	551
LECONTE MEDICAL CENTER LAB		1			1
MACDILL AFB HOSPITAL			3	100%	3
MACDILL AIRFORCE BASE MICRO			1	100%	1
MAKO MEDICAL LABORATORIES			8	100%	8
MARTIN MEMORIAL HEALTH SYSTEMS LABORATORY			3	100%	3
MEASE DUNEDIN HOSPITAL			3	100%	3
MEDCOMP SCIENCES LLC		1	13	93%	14
MEMORIAL REGIONAL HOSPITAL CLINICAL LABORATORY		564	55	9%	619
MIAMI VAMC			3	100%	3
MORTON PLANT HOSPITAL-ADLER INSTITUTE	5	1,643	81	5%	1,729
NAVY HOSPITAL			1	100%	1
NCH NORTH NAPLES HOSPITAL LAB		186	23	11%	209
NEW YORK STATE ELR - EMPIRECITY LABORATORIES			1	100%	1
NEW YORK STATE ELR - NEW YORK CITY DEPARTMENT OF HEALTH & MENTAL		1			1

Coronavirus: testing by laboratory

Data verified as of Apr 17, 2020 at 10 AM

Data in this report are provisional and subject to change.

The numbers in the table below represent the number for whom test results were received by the Department of Health. A person can be tested by more than one laboratory and can have both positive and negative results. **Therefore, the sum of the numbers in each column will be larger than the total number of people tested.**

Reporting lab	Inconclusive	Negative	Positive	Percent positive	Total
NEW YORK STATE ELR - NORTH SHORE LONG ISLAND JEWISH HEALTH		7	9	56%	16
NEW YORK STATE ELR - QUEST DIAGNOSTICS NICHOLS		1			1
NORTHWEST MEDICAL CENTER		13	39	75%	52
OVIEDO MEDICAL CENTER		30	2	6%	32
PROMEDICA LABORATORIES		1			1
Quest Diag Unspecifd		1	1	50%	2
QUEST DIAGNOSTIC CLINICAL LABORATORIES, INC		18	37	67%	55
QUEST DIAGNOSTIC INC			8	100%	8
QUEST DIAGNOSTICS - TAMPA	95	62,853	6,882	10%	69,830
QUEST INFECTIOUS DISEASE		1	3	75%	4
RAULERSON HOSPITAL		10			10
SACRED HEART HEALTH SYSTEM			64	100%	64
SARASOTA MEMORIAL HOSPITAL MAIN LAB	3	782	94	11%	879
SOLARIS DIAGNOSTICS			7	100%	7
ST ANTHONY'S HOSPITAL LAB	4	495	32	6%	531
SUNRISE MEDICAL LABORATORIES			6	100%	6
TENNESSEE DOH - NASHVILLE		33	7	18%	40
THE COMMONWEALTH OF MASSACHUSETTS			4	100%	4
TREASURE COAST COMMUNITY HEALTH			1	100%	1
VAMC BAY PINES			3	100%	3
VENICE REGIONAL MEDICAL CENTER			1	100%	1
WESTCHESTER HOSPITAL		101	11	10%	112
WESTSIDE REGIONAL MED CTR	1	66	51	43%	118
Total	765	235,069	30,515	11%	266,349

Coronavirus: line list of deaths in Florida residents

Data verified as of Apr 17, 2020 at 10 AM

Data in this report are provisional and subject to change.

18 new deaths include those verified since Apr 16, 2020 at 4:30 PM

Death	County	Age	Gender	Travel related	Travel detail	Contact with a confirmed case	Jurisdiction	Date case counted	Deaths verified today
1	Baker	66	Male	No		Unknown	FL resident	03/22/20	
2	Baker	71	Female	No		Unknown	FL resident	04/06/20	
3	Bay	72	Female	No		Unknown	FL resident	04/02/20	
4	Bay	93	Male	No		Unknown	FL resident	04/03/20	
5	Bradford	78	Female	Unknown		Unknown	FL resident	03/29/20	
6	Brevard	74	Male	No		Unknown	FL resident	03/27/20	
7	Brevard	94	Male	No		No	FL resident	04/01/20	
8	Brevard	76	Female	No		Unknown	FL resident	04/03/20	
9	Brevard	79	Male	No		Unknown	FL resident	04/03/20	
10	Brevard	91	Female	No		Unknown	FL resident	04/10/20	
11	Brevard	84	Male	No		Yes	FL resident	04/11/20	
12	Brevard	77	Female	No		Yes	FL resident	04/15/20	Yes
13	Broward	74	Male	No		Yes	FL resident	03/15/20	
14	Broward	77	Male	No		Yes	FL resident	03/16/20	
15	Broward	57	Male	No		Yes	FL resident	03/18/20	
16	Broward	96	Female	No		Yes	FL resident	03/19/20	
17	Broward	94	Male	No		Unknown	FL resident	03/19/20	
18	Broward	92	Male	No		Yes	FL resident	03/20/20	
19	Broward	75	Male	No		Yes	FL resident	03/20/20	
20	Broward	95	Male	No		Unknown	FL resident	03/21/20	
21	Broward	86	Male	No		Yes	FL resident	03/21/20	
22	Broward	70	Male	Unknown			FL resident	03/22/20	
23	Broward	80	Female	No		No	FL resident	03/23/20	
24	Broward	96	Female	No		Yes	FL resident	03/23/20	
25	Broward	83	Female	No		Yes	FL resident	03/23/20	
26	Broward	76	Male	No		No	FL resident	03/23/20	
27	Broward	78	Male	Unknown		Yes	FL resident	03/24/20	
28	Broward	84	Female	No		Yes	FL resident	03/24/20	
29	Broward	38	Female	Unknown		Unknown	FL resident	03/24/20	
30	Broward	83	Male	No		Unknown	FL resident	03/25/20	
31	Broward	79	Male	Yes	PERU	Yes	FL resident	03/25/20	
32	Broward	93	Female	Unknown		Yes	FL resident	03/25/20	
33	Broward	67	Male	No		Yes	FL resident	03/25/20	
34	Broward	71	Male	Unknown		Unknown	FL resident	03/25/20	
35	Broward	97	Male	Unknown			FL resident	03/25/20	
36	Broward	67	Female	Unknown		Yes	FL resident	03/25/20	
37	Broward	79	Female	Unknown		Yes	FL resident	03/25/20	
38	Broward	78	Female	No		Yes	FL resident	03/25/20	
39	Broward	65	Male	Unknown		Unknown	FL resident	03/26/20	
40	Broward	94	Female	Unknown			FL resident	03/26/20	
41	Broward	74	Male	Unknown		Yes	FL resident	03/27/20	
42	Broward	39	Male	Yes	FL; IL	Unknown	FL resident	03/27/20	
43	Broward	67	Male	Yes	NY	Yes	FL resident	03/27/20	
44	Broward	94	Female	Unknown		Yes	FL resident	03/27/20	
45	Broward	80	Male	No		Yes	FL resident	03/27/20	
46	Broward	64	Male	No		Yes	FL resident	03/27/20	
47	Broward	83	Male	Unknown		Yes	FL resident	03/27/20	
48	Broward	63	Female	Unknown		Yes	FL resident	03/28/20	
49	Broward	34	Male	No		Unknown	FL resident	03/28/20	
50	Broward	68	Male	Unknown			FL resident	03/28/20	
51	Broward	62	Male	Unknown		Unknown	FL resident	03/28/20	
52	Broward	82	Female	No		Yes	FL resident	03/29/20	
53	Broward	56	Male	Unknown		Unknown	FL resident	03/30/20	
54	Broward	75	Female	Unknown		Unknown	FL resident	03/30/20	
55	Broward	77	Male	Unknown			FL resident	03/30/20	
56	Broward	57	Male	Unknown		Unknown	FL resident	03/30/20	
57	Broward	30	Female	Unknown		Unknown	FL resident	03/31/20	
58	Broward	39	Male	Yes	BAHAMAS	Yes	FL resident	04/01/20	
59	Broward	77	Female	No		No	FL resident	04/01/20	

Coronavirus: line list of deaths in Florida residents

Data verified as of Apr 17, 2020 at 10 AM

Data in this report are provisional and subject to change.

18 new deaths include those verified since Apr 16, 2020 at 4:30 PM

Death	County	Age	Gender	Travel related	Travel detail	Contact with a confirmed case	Jurisdiction	Date case counted	Deaths verified today
60	Broward	74	Male	Unknown			FL resident	04/01/20	
61	Broward	53	Male	Unknown		Unknown	FL resident	04/01/20	
62	Broward	72	Male	Unknown			FL resident	04/01/20	
63	Broward	57	Male	Unknown		Unknown	FL resident	04/01/20	
64	Broward	49	Male	No		No	FL resident	04/01/20	
65	Broward	80	Female	Unknown		Unknown	FL resident	04/01/20	
66	Broward	73	Male	Unknown			FL resident	04/01/20	
67	Broward	65	Female	Unknown		Unknown	FL resident	04/01/20	
68	Broward	82	Female	No		Yes	FL resident	04/02/20	
69	Broward	44	Male	No			FL resident	04/02/20	
70	Broward	90	Female	Unknown			FL resident	04/02/20	
71	Broward	80	Female	Yes	NJ	Yes	FL resident	04/02/20	
72	Broward	85	Female	Unknown		Unknown	FL resident	04/02/20	
73	Broward	85	Female	Unknown		No	FL resident	04/03/20	
74	Broward	69	Female	No		Unknown	FL resident	04/03/20	
75	Broward	97	Male	Unknown		Unknown	FL resident	04/03/20	
76	Broward	56	Male	No		Yes	FL resident	04/03/20	
77	Broward	93	Female	No		Unknown	FL resident	04/03/20	
78	Broward	60	Male	Unknown			FL resident	04/03/20	
79	Broward	69	Male	No		Unknown	FL resident	04/03/20	
80	Broward	72	Male	No		Yes	FL resident	04/03/20	
81	Broward	89	Male	Unknown		Unknown	FL resident	04/04/20	
82	Broward	70	Male	Yes	MEXICO	Yes	FL resident	04/04/20	
83	Broward	67	Male	Unknown			FL resident	04/04/20	
84	Broward	90	Male	No		No	FL resident	04/04/20	
85	Broward	88	Male	Unknown		Unknown	FL resident	04/04/20	
86	Broward	75	Male	Unknown		No	FL resident	04/04/20	
87	Broward	88	Female	Unknown		Unknown	FL resident	04/05/20	
88	Broward	80	Male	Unknown			FL resident	04/05/20	
89	Broward	66	Female	Unknown		Unknown	FL resident	04/05/20	
90	Broward	86	Male	Unknown			FL resident	04/06/20	
91	Broward	88	Male	Unknown		Yes	FL resident	04/07/20	
92	Broward	61	Male	Unknown			FL resident	04/07/20	
93	Broward	80	Male	Unknown		Unknown	FL resident	04/07/20	Yes
94	Broward	76	Female	No		No	FL resident	04/07/20	
95	Broward	67	Unknown	Unknown		No	FL resident	04/07/20	
96	Broward	64	Male	No		Yes	FL resident	04/07/20	
97	Broward	89	Male	No		Unknown	FL resident	04/08/20	
98	Broward	66	Male	Yes	NJ		FL resident	04/08/20	
99	Broward	87	Female	No		Unknown	FL resident	04/08/20	
100	Broward	96	Male	Unknown		Unknown	FL resident	04/08/20	
101	Broward	96	Female	No		Yes	FL resident	04/09/20	
102	Broward	55	Female	Unknown		Yes	FL resident	04/09/20	Yes
103	Broward	86	Male	Unknown			FL resident	04/09/20	
104	Broward	61	Male	Unknown			FL resident	04/09/20	
105	Broward	88	Male	No		Yes	FL resident	04/09/20	
106	Broward	82	Female	Unknown			FL resident	04/10/20	
107	Broward	58	Male	Unknown			FL resident	04/10/20	
108	Broward	66	Male	Unknown			FL resident	04/12/20	
109	Broward	96	Female	No		Unknown	FL resident	04/12/20	
110	Broward	86	Female	No		Unknown	FL resident	04/12/20	
111	Broward	71	Female	Unknown		Unknown	FL resident	04/13/20	Yes
112	Broward	93	Female	No		Yes	FL resident	04/14/20	
113	Broward	71	Female	Unknown		Yes	FL resident	04/14/20	
114	Broward	66	Male	Unknown			FL resident	04/14/20	
115	Broward	61	Female	Unknown			FL resident	04/14/20	
116	Broward	99	Female	Unknown			FL resident	04/15/20	
117	Broward	72	Female	Unknown			FL resident	04/16/20	Yes
118	Charlotte	93	Female	No		Yes	FL resident	03/28/20	

Coronavirus: line list of deaths in Florida residents

Data verified as of Apr 17, 2020 at 10 AM

Data in this report are provisional and subject to change.

18 new deaths include those verified since Apr 16, 2020 at 4:30 PM

Death	County	Age	Gender	Travel related	Travel detail	Contact with a confirmed case	Jurisdiction	Date case counted	Deaths verified today
119	Charlotte	78	Female	Yes	IL	Yes	FL resident	03/28/20	
120	Charlotte	77	Male	Unknown		Yes	FL resident	03/28/20	
121	Charlotte	92	Male	No		Yes	FL resident	03/30/20	
122	Charlotte	83	Female	No		Unknown	FL resident	04/02/20	
123	Charlotte	86	Male	No		No	FL resident	04/03/20	
124	Charlotte	78	Female	No		Yes	FL resident	04/06/20	
125	Citrus	80	Male	Yes	DE	Yes	FL resident	03/18/20	
126	Citrus	87	Male	No		No	FL resident	03/27/20	
127	Citrus	74	Female	No		Yes	FL resident	04/02/20	
128	Citrus	84	Male	Yes	CARIBBEAN	Yes	FL resident	04/04/20	
129	Citrus	73	Female	No		Yes	FL resident	04/07/20	
130	Citrus	88	Male	No		Yes	FL resident	04/07/20	
131	Citrus	75	Male	Yes	FL; UNKNOWN	Unknown	FL resident	04/10/20	
132	Citrus	87	Male	No		Yes	FL resident	04/12/20	
133	Clay	70	Male	No		Yes	FL resident	03/14/20	
134	Clay	82	Male	No		Yes	FL resident	03/20/20	
135	Clay	68	Female	No		Yes	FL resident	03/22/20	
136	Clay	65	Male	No		Yes	FL resident	03/24/20	
137	Clay	77	Female	No		No	FL resident	03/25/20	
138	Clay	54	Male	No		No	FL resident	03/25/20	
139	Clay	92	Female	No		Yes	FL resident	03/29/20	
140	Clay	76	Male	No		Unknown	FL resident	04/06/20	
141	Clay	91	Female	No		No	FL resident	04/08/20	
142	Collier	94	Female	Yes	FL; PUERTO RICO; U.S. VIRGIN ISLANDS	No	FL resident	03/27/20	
143	Collier	61	Male	Yes	HAITI; MEXICO	Yes	FL resident	03/29/20	
144	Collier	81	Male	Yes	FL; PUERTO RICO; U.S. VIRGIN ISLANDS	Unknown	FL resident	03/30/20	
145	Collier	73	Male	No		Yes	FL resident	03/30/20	
146	Collier	85	Male	No		Unknown	FL resident	04/10/20	
147	Collier	32	Female	No		Yes	FL resident	04/16/20	
148	Dade	56	Male	Yes	NY	Yes	FL resident	03/16/20	
149	Dade	88	Male	Unknown		Unknown	FL resident	03/17/20	
150	Dade	71	Female	No		Unknown	FL resident	03/20/20	
151	Dade	69	Male	No		Yes	FL resident	03/20/20	
152	Dade	83	Male	No		Unknown	FL resident	03/22/20	
153	Dade	83	Male	No		Yes	FL resident	03/22/20	
154	Dade	67	Male	No		Yes	FL resident	03/22/20	
155	Dade	40	Male	No		Yes	FL resident	03/22/20	
156	Dade	57	Male	No		Unknown	FL resident	03/22/20	
157	Dade	78	Male	No		No	FL resident	03/24/20	
158	Dade	94	Male	No		Unknown	FL resident	03/24/20	
159	Dade	63	Male	Yes	NC	No	FL resident	03/24/20	
160	Dade	61	Male	No		No	FL resident	03/24/20	
161	Dade	84	Male	No		Yes	FL resident	03/25/20	
162	Dade	75	Male	No		Unknown	FL resident	03/25/20	
163	Dade	81	Female	No		No	FL resident	03/25/20	
164	Dade	77	Male	No		Yes	FL resident	03/26/20	
165	Dade	68	Female	No		Yes	FL resident	03/26/20	
166	Dade	71	Male	Unknown		Yes	FL resident	03/27/20	
167	Dade	72	Male	No		Unknown	FL resident	03/27/20	
168	Dade	79	Male	Unknown		Unknown	FL resident	03/27/20	
169	Dade	75	Female	No		No	FL resident	03/27/20	
170	Dade	49	Male	No		Yes	FL resident	03/27/20	
171	Dade	75	Male	No		Yes	FL resident	03/27/20	
172	Dade	80	Male	No		Yes	FL resident	03/27/20	
173	Dade	66	Male	No		Unknown	FL resident	03/27/20	
174	Dade	85	Male	Yes	FL; SPAIN	Yes	FL resident	03/27/20	
175	Dade	74	Female	Unknown		Yes	FL resident	03/28/20	

Coronavirus: line list of deaths in Florida residents

Data verified as of Apr 17, 2020 at 10 AM

Data in this report are provisional and subject to change.

18 new deaths include those verified since Apr 16, 2020 at 4:30 PM

Death	County	Age	Gender	Travel related	Travel detail	Contact with a confirmed case	Jurisdiction	Date case counted	Deaths verified today
176	Dade	49	Male	Unknown		Yes	FL resident	03/28/20	
177	Dade	81	Male	No			FL resident	03/28/20	
178	Dade	71	Male	Unknown		Yes	FL resident	03/28/20	
179	Dade	101	Female	Unknown		Yes	FL resident	03/28/20	
180	Dade	79	Male	No		Unknown	FL resident	03/28/20	
181	Dade	74	Male	No		Unknown	FL resident	03/28/20	
182	Dade	71	Male	No		Yes	FL resident	03/28/20	
183	Dade	77	Male	Unknown		Unknown	FL resident	03/29/20	
184	Dade	86	Male	No		Unknown	FL resident	03/29/20	
185	Dade	73	Female	Unknown		Unknown	FL resident	03/29/20	
186	Dade	62	Male	Yes	FL; NY	Unknown	FL resident	03/29/20	
187	Dade	94	Female	No		Unknown	FL resident	03/29/20	
188	Dade	74	Male	No		Yes	FL resident	03/29/20	
189	Dade	88	Female	No		Yes	FL resident	03/29/20	
190	Dade	48	Male	Unknown		Unknown	FL resident	03/29/20	
191	Dade	86	Male	No		No	FL resident	03/29/20	
192	Dade	82	Female	No		Unknown	FL resident	03/29/20	
193	Dade	60	Male	No		No	FL resident	03/29/20	
194	Dade	70	Female	Unknown		Unknown	FL resident	03/29/20	
195	Dade	82	Male	Unknown			FL resident	03/30/20	
196	Dade	65	Male	No		Unknown	FL resident	03/30/20	
197	Dade	90	Female	Unknown		Unknown	FL resident	03/30/20	
198	Dade	86	Male	No		No	FL resident	03/30/20	
199	Dade	84	Female	Unknown			FL resident	03/30/20	
200	Dade	89	Male	Yes	NY	Unknown	FL resident	03/30/20	
201	Dade	94	Female	No		No	FL resident	03/30/20	
202	Dade	89	Male	No		Yes	FL resident	03/30/20	
203	Dade	49	Male	No		No	FL resident	03/30/20	
204	Dade	68	Female	No		Yes	FL resident	03/31/20	
205	Dade	66	Female	No		Unknown	FL resident	03/31/20	
206	Dade	83	Male	No		Yes	FL resident	03/31/20	
207	Dade	65	Male	Unknown			FL resident	03/31/20	
208	Dade	76	Male	Yes	SPAIN	Unknown	FL resident	03/31/20	
209	Dade	56	Male	No		Unknown	FL resident	03/31/20	
210	Dade	66	Female	No		Yes	FL resident	03/31/20	
211	Dade	77	Female	No		No	FL resident	03/31/20	
212	Dade	80	Male	No		Unknown	FL resident	03/31/20	
213	Dade	80	Male	Unknown		No	FL resident	03/31/20	
214	Dade	57	Male	No		Unknown	FL resident	03/31/20	
215	Dade	92	Female	Yes	NJ	Unknown	FL resident	03/31/20	
216	Dade	55	Female	No		Unknown	FL resident	03/31/20	
217	Dade	83	Male	No		Unknown	FL resident	04/01/20	
218	Dade	49	Male	No		Unknown	FL resident	04/01/20	
219	Dade	93	Male	No		Yes	FL resident	04/01/20	
220	Dade	56	Male	Unknown		Unknown	FL resident	04/01/20	
221	Dade	78	Female	Unknown		Yes	FL resident	04/01/20	
222	Dade	86	Female	Unknown		Unknown	FL resident	04/01/20	
223	Dade	78	Male	Unknown		Unknown	FL resident	04/01/20	
224	Dade	75	Male	No		Unknown	FL resident	04/01/20	
225	Dade	47	Male	Unknown		Unknown	FL resident	04/01/20	
226	Dade	44	Female	No		Unknown	FL resident	04/01/20	
227	Dade	80	Male	Unknown			FL resident	04/01/20	
228	Dade	74	Female	No		Unknown	FL resident	04/01/20	
229	Dade	71	Male	No		Unknown	FL resident	04/01/20	
230	Dade	92	Male	No		Unknown	FL resident	04/01/20	Yes
231	Dade	88	Male	No		Unknown	FL resident	04/02/20	
232	Dade	87	Male	Unknown		Unknown	FL resident	04/02/20	
233	Dade	90	Male	No		Yes	FL resident	04/02/20	
234	Dade	78	Female	No		Yes	FL resident	04/02/20	

Coronavirus: line list of deaths in Florida residents

Data verified as of Apr 17, 2020 at 10 AM

Data in this report are provisional and subject to change.

18 new deaths include those verified since Apr 16, 2020 at 4:30 PM

Death	County	Age	Gender	Travel related	Travel detail	Contact with a confirmed case	Jurisdiction	Date case counted	Deaths verified today
235	Dade	58	Male	No		Unknown	FL resident	04/02/20	
236	Dade	55	Male	Unknown		Unknown	FL resident	04/02/20	
237	Dade	72	Male	No		Yes	FL resident	04/02/20	
238	Dade	70	Male	No		Yes	FL resident	04/02/20	
239	Dade	79	Male	No		Unknown	FL resident	04/02/20	
240	Dade	55	Male	No		Unknown	FL resident	04/02/20	
241	Dade	81	Male	No		Unknown	FL resident	04/02/20	
242	Dade	99	Male	No		Unknown	FL resident	04/02/20	
243	Dade	87	Male	No		Unknown	FL resident	04/02/20	
244	Dade	80	Male	No		Yes	FL resident	04/02/20	
245	Dade	50	Male	No		Yes	FL resident	04/02/20	
246	Dade	64	Male	No		Unknown	FL resident	04/03/20	
247	Dade	58	Male	No		No	FL resident	04/03/20	
248	Dade	33	Female	Unknown			FL resident	04/03/20	
249	Dade	68	Female	Unknown		Unknown	FL resident	04/03/20	
250	Dade	55	Female	Unknown			FL resident	04/03/20	
251	Dade	42	Male	No		Yes	FL resident	04/03/20	
252	Dade	70	Male	No		Unknown	FL resident	04/03/20	
253	Dade	84	Male	No		No	FL resident	04/03/20	
254	Dade	97	Female	No		Unknown	FL resident	04/03/20	
255	Dade	87	Female	No		Unknown	FL resident	04/03/20	
256	Dade	86	Male	No		Yes	FL resident	04/03/20	
257	Dade	78	Male	Unknown		Unknown	FL resident	04/04/20	
258	Dade	68	Female	Unknown			FL resident	04/04/20	
259	Dade	76	Female	Unknown		Unknown	FL resident	04/04/20	
260	Dade	63	Male	No		Yes	FL resident	04/04/20	
261	Dade	89	Female	Unknown		Yes	FL resident	04/04/20	
262	Dade	40	Male	Unknown		Yes	FL resident	04/04/20	
263	Dade	89	Male	No		Unknown	FL resident	04/04/20	
264	Dade	61	Female	Unknown			FL resident	04/04/20	
265	Dade	76	Male	Unknown		Unknown	FL resident	04/04/20	
266	Dade	52	Male	Unknown		Unknown	FL resident	04/04/20	
267	Dade	49	Male	No			FL resident	04/04/20	
268	Dade	90	Female	No		Unknown	FL resident	04/04/20	
269	Dade	78	Female	No		Unknown	FL resident	04/04/20	
270	Dade	84	Male	Unknown		Unknown	FL resident	04/04/20	
271	Dade	55	Female	Unknown			FL resident	04/04/20	
272	Dade	31	Male	Unknown			FL resident	04/04/20	
273	Dade	68	Female	No		No	FL resident	04/05/20	
274	Dade	87	Male	No		Unknown	FL resident	04/05/20	
275	Dade	67	Male	No		No	FL resident	04/05/20	
276	Dade	72	Male	Unknown			FL resident	04/05/20	
277	Dade	63	Male	No		No	FL resident	04/05/20	
278	Dade	83	Female	Unknown			FL resident	04/05/20	Yes
279	Dade	69	Male	Unknown		Unknown	FL resident	04/05/20	
280	Dade	61	Female	Unknown			FL resident	04/05/20	
281	Dade	82	Male	No		Unknown	FL resident	04/06/20	
282	Dade	63	Male	Unknown			FL resident	04/06/20	
283	Dade	70	Male	No		No	FL resident	04/06/20	
284	Dade	86	Male	No		No	FL resident	04/06/20	
285	Dade	80	Male	Unknown			FL resident	04/06/20	
286	Dade	82	Male	Unknown		Unknown	FL resident	04/06/20	
287	Dade	72	Female	No		Yes	FL resident	04/06/20	
288	Dade	82	Female	Unknown		Unknown	FL resident	04/06/20	
289	Dade	91	Male	No		No	FL resident	04/07/20	
290	Dade	50	Male	Unknown		Unknown	FL resident	04/07/20	
291	Dade	95	Male	No		Yes	FL resident	04/07/20	
292	Dade	74	Male	Unknown			FL resident	04/07/20	
293	Dade	77	Male	No		Yes	FL resident	04/07/20	

Coronavirus: line list of deaths in Florida residents

Data verified as of Apr 17, 2020 at 10 AM

Data in this report are provisional and subject to change.

18 new deaths include those verified since Apr 16, 2020 at 4:30 PM

Death	County	Age	Gender	Travel related	Travel detail	Contact with a confirmed case	Jurisdiction	Date case counted	Deaths verified today
294	Dade	72	Female	Unknown			FL resident	04/07/20	
295	Dade	82	Male	Unknown		Yes	FL resident	04/07/20	
296	Dade	56	Male	Unknown			FL resident	04/07/20	
297	Dade	73	Male	No		Unknown	FL resident	04/08/20	
298	Dade	71	Male	No		Unknown	FL resident	04/08/20	
299	Dade	44	Male	Unknown		Yes	FL resident	04/08/20	
300	Dade	57	Female	No		No	FL resident	04/08/20	
301	Dade	68	Female	Unknown			FL resident	04/08/20	
302	Dade	92	Male	No		Unknown	FL resident	04/08/20	
303	Dade	66	Female	Unknown			FL resident	04/08/20	
304	Dade	63	Male	No		Unknown	FL resident	04/08/20	
305	Dade	91	Female	No		Unknown	FL resident	04/08/20	
306	Dade	91	Male	No		Unknown	FL resident	04/08/20	
307	Dade	74	Male	No			FL resident	04/09/20	
308	Dade	67	Male	Unknown		Unknown	FL resident	04/09/20	
309	Dade	90	Female	No			FL resident	04/09/20	
310	Dade	94	Female	Unknown			FL resident	04/09/20	
311	Dade	78	Female	Unknown			FL resident	04/09/20	
312	Dade	67	Female	Unknown			FL resident	04/09/20	
313	Dade	76	Male	Unknown			FL resident	04/09/20	
314	Dade	81	Female	Unknown			FL resident	04/10/20	
315	Dade	71	Male	Unknown			FL resident	04/10/20	
316	Dade	75	Male	No		Unknown	FL resident	04/10/20	
317	Dade	86	Male	No		Unknown	FL resident	04/10/20	
318	Dade	92	Male	Unknown			FL resident	04/10/20	
319	Dade	88	Male	No		No	FL resident	04/10/20	
320	Dade	55	Female	Unknown			FL resident	04/11/20	Yes
321	Dade	72	Male	No		Unknown	FL resident	04/11/20	
322	Dade	55	Male	Unknown			FL resident	04/11/20	
323	Dade	81	Female	Unknown			FL resident	04/12/20	Yes
324	Dade	54	Male	No		Unknown	FL resident	04/12/20	Yes
325	Dade	88	Female	Unknown			FL resident	04/12/20	
326	Dade	72	Male	Unknown			FL resident	04/13/20	
327	Dade	87	Female	No			FL resident	04/13/20	
328	Dade	89	Female	Unknown			FL resident	04/13/20	
329	Dade	47	Male	Unknown			FL resident	04/13/20	
330	Dade	74	Male	Unknown			FL resident	04/14/20	
331	Dade	58	Male	Unknown			FL resident	04/14/20	
332	Dade	87	Male	Unknown			FL resident	04/14/20	
333	Dade	69	Female	Unknown			FL resident	04/14/20	Yes
334	Dade	81	Male	Unknown			FL resident	04/14/20	
335	Dade	87	Male	Unknown			FL resident	04/15/20	
336	Dade	96	Female	Unknown			FL resident	04/16/20	
337	Dade	78	Male	No			FL resident	04/16/20	Yes
338	Desoto	91	Male	No		Yes	FL resident	03/27/20	
339	Desoto	77	Male	No		Yes	FL resident	04/03/20	
340	Desoto	65	Male	No		Yes	FL resident	04/06/20	
341	Duval	83	Male	No		Yes	FL resident	03/13/20	
342	Duval	88	Male	No		Yes	FL resident	03/15/20	
343	Duval	83	Male	No		Yes	FL resident	03/18/20	
344	Duval	84	Male	No		Yes	FL resident	03/21/20	
345	Duval	84	Male	Unknown			FL resident	03/21/20	
346	Duval	84	Female	No		Yes	FL resident	03/21/20	
347	Duval	82	Female	No		Yes	FL resident	03/22/20	
348	Duval	87	Female	Unknown			FL resident	03/23/20	
349	Duval	91	Female	No		Yes	FL resident	03/26/20	
350	Duval	87	Female	No		Yes	FL resident	03/26/20	
351	Duval	87	Female	Unknown		Yes	FL resident	03/27/20	
352	Duval	74	Female	Unknown			FL resident	03/27/20	

Coronavirus: line list of deaths in Florida residents

Data verified as of Apr 17, 2020 at 10 AM

Data in this report are provisional and subject to change.

18 new deaths include those verified since Apr 16, 2020 at 4:30 PM

Death	County	Age	Gender	Travel related	Travel detail	Contact with a confirmed case	Jurisdiction	Date case counted	Deaths verified today
353	Duval	83	Male	Unknown			FL resident	03/29/20	
354	Duval	89	Male	Unknown		Yes	FL resident	04/02/20	
355	Escambia	75	Female	No		No	FL resident	04/03/20	
356	Escambia	78	Male	No		Yes	FL resident	04/06/20	
357	Escambia	91	Female	No		Yes	FL resident	04/06/20	
358	Escambia	81	Male	No		Yes	FL resident	04/06/20	
359	Flagler	72	Female	Unknown		Yes	FL resident	03/22/20	
360	Flagler	77	Male	Yes	NJ	Yes	FL resident	03/26/20	
361	Glades	89	Male	No		Yes	FL resident	03/29/20	
362	Hernando	75	Male	Yes	SPAIN	Yes	FL resident	03/31/20	
363	Hernando	46	Female	Yes	IL	Yes	FL resident	04/02/20	
364	Highlands	78	Female	Yes	CARIBBEAN; FL	Yes	FL resident	03/24/20	
365	Highlands	82	Male	No		Yes	FL resident	03/29/20	
366	Highlands	83	Male	Unknown		Yes	FL resident	04/05/20	
367	Highlands	81	Male	No		No	FL resident	04/07/20	
368	Highlands	61	Male	Yes	FL; NJ	Unknown	FL resident	04/08/20	
369	Highlands	61	Female	No		Unknown	FL resident	04/11/20	
370	Hillsborough	69	Male	Unknown		No	FL resident	03/23/20	
371	Hillsborough	73	Male	Yes	ISRAEL	Unknown	FL resident	03/24/20	
372	Hillsborough	63	Male	Unknown		Yes	FL resident	03/24/20	
373	Hillsborough	86	Female	No		Yes	FL resident	03/24/20	
374	Hillsborough	68	Female	Yes	EGYPT	No	FL resident	03/25/20	
375	Hillsborough	71	Female	No		No	FL resident	03/26/20	
376	Hillsborough	62	Male	No		Yes	FL resident	03/29/20	
377	Hillsborough	77	Male	Unknown		Unknown	FL resident	03/29/20	
378	Hillsborough	93	Female	Unknown		Yes	FL resident	03/30/20	
379	Hillsborough	92	Female	No		No	FL resident	03/30/20	
380	Hillsborough	74	Male	Unknown		Yes	FL resident	03/31/20	
381	Hillsborough	74	Male	Yes	FL; MEXICO	Unknown	FL resident	04/02/20	
382	Hillsborough	73	Male	No		Unknown	FL resident	04/04/20	
383	Hillsborough	78	Male	Unknown		Yes	FL resident	04/06/20	
384	Hillsborough	55	Male	Unknown		Unknown	FL resident	04/07/20	
385	Hillsborough	64	Female	Yes	NJ	Yes	FL resident	04/10/20	
386	Hillsborough	66	Male	Unknown		Unknown	FL resident	04/12/20	
387	Hillsborough	35	Female	Unknown		No	FL resident	04/13/20	
388	Indian River	88	Female	No		No	FL resident	04/02/20	
389	Indian River	91	Male	No		Yes	FL resident	04/16/20	
390	Jefferson	93	Female	No		Yes	FL resident	04/05/20	
391	Lake	74	Female	Yes	EUROPE	Yes	FL resident	03/25/20	
392	Lake	84	Male	Yes	ECUADOR; FL	Yes	FL resident	03/29/20	
393	Lake	70	Female	No		No	FL resident	03/29/20	
394	Lake	86	Male	Yes	FL; FRANCE; PUERTO RICO	Yes	FL resident	04/01/20	
395	Lake	81	Female	No		Yes	FL resident	04/10/20	
396	Lee	77	Female	Yes	DOMINICAN REPUBLIC	Yes	FL resident	03/07/20	
397	Lee	77	Male	No		Yes	FL resident	03/13/20	
398	Lee	65	Female	Yes	FL; JAMAICA	Yes	FL resident	03/15/20	
399	Lee	67	Male	No		Yes	FL resident	03/19/20	
400	Lee	67	Male	No		No	FL resident	03/24/20	
401	Lee	39	Male	No		Yes	FL resident	03/25/20	
402	Lee	94	Male	No		No	FL resident	03/26/20	
403	Lee	77	Male	Yes	FL; NY	Yes	FL resident	03/27/20	
404	Lee	71	Male	No		Yes	FL resident	03/30/20	
405	Lee	71	Male	No		Yes	FL resident	03/30/20	
406	Lee	83	Male	Unknown		No	FL resident	03/30/20	
407	Lee	96	Female	No		Unknown	FL resident	03/31/20	
408	Lee	85	Male	No		No	FL resident	04/01/20	
409	Lee	78	Male	No		Yes	FL resident	04/01/20	
410	Lee	85	Female	No		Yes	FL resident	04/02/20	

Coronavirus: line list of deaths in Florida residents

Data verified as of Apr 17, 2020 at 10 AM

Data in this report are provisional and subject to change.

18 new deaths include those verified since Apr 16, 2020 at 4:30 PM

Death	County	Age	Gender	Travel related	Travel detail	Contact with a confirmed case	Jurisdiction	Date case counted	Deaths verified today
411	Lee	80	Female	Yes	FL; NJ	Yes	FL resident	04/02/20	
412	Lee	100	Male	No		Unknown	FL resident	04/03/20	
413	Lee	62	Female	No		No	FL resident	04/06/20	
414	Lee	86	Male	Yes	NJ	Yes	FL resident	04/08/20	
415	Lee	94	Female	Yes	NJ	Yes	FL resident	04/08/20	
416	Lee	70	Male	No		Unknown	FL resident	04/09/20	
417	Lee	93	Unknown	Unknown			FL resident	04/11/20	
418	Lee	97	Female	Unknown		Unknown	FL resident	04/13/20	Yes
419	Lee	93	Male	Unknown			FL resident	04/14/20	
420	Lee	61	Unknown	Unknown			FL resident	04/14/20	
421	Manatee	70	Male	No		Yes	FL resident	03/16/20	
422	Manatee	75	Male	No		No	FL resident	03/17/20	
423	Manatee	71	Male	No		Yes	FL resident	03/17/20	
424	Manatee	68	Male	Yes	FRANCE	Yes	FL resident	03/23/20	
425	Manatee	57	Male	No		No	FL resident	03/28/20	
426	Manatee	81	Male	No		No	FL resident	03/29/20	
427	Manatee	77	Male	No		No	FL resident	03/30/20	
428	Manatee	69	Male	No		No	FL resident	03/31/20	
429	Manatee	79	Female	No		No	FL resident	04/01/20	
430	Manatee	75	Male	No		Yes	FL resident	04/04/20	
431	Manatee	75	Female	No		No	FL resident	04/04/20	
432	Manatee	78	Male	No		No	FL resident	04/06/20	
433	Manatee	82	Male	No		No	FL resident	04/07/20	
434	Manatee	81	Female	No		No	FL resident	04/07/20	
435	Manatee	84	Male	No		No	FL resident	04/08/20	
436	Manatee	74	Male	No		No	FL resident	04/09/20	
437	Manatee	73	Male	No		No	FL resident	04/09/20	
438	Manatee	52	Male	No		No	FL resident	04/13/20	
439	Manatee	73	Male	Unknown			FL resident	04/13/20	
440	Manatee	58	Male	No		No	FL resident	04/16/20	
441	Marion	88	Male	Yes	GERMANY	Unknown	FL resident	03/27/20	
442	Marion	58	Male	No		Yes	FL resident	04/01/20	
443	Marion	49	Female	No		Unknown	FL resident	04/04/20	
444	Martin	77	Male	No		No	FL resident	04/06/20	
445	Martin	81	Female	No		No	FL resident	04/08/20	
446	Martin	79	Female	No		No	FL resident	04/09/20	
447	Martin	77	Male	No		Unknown	FL resident	04/13/20	
448	Monroe	55	Male	No		Yes	FL resident	03/25/20	
449	Monroe	75	Male	No		No	FL resident	03/25/20	
450	Monroe	55	Male	No		Yes	FL resident	03/26/20	
451	Okaloosa	87	Male	No		Yes	FL resident	03/27/20	
452	Orange	79	Female	Unknown		No	FL resident	03/15/20	
453	Orange	73	Male	No		Yes	FL resident	03/17/20	
454	Orange	82	Female	No		Yes	FL resident	03/20/20	
455	Orange	70	Male	No		Unknown	FL resident	03/23/20	
456	Orange	90	Male	No		No	FL resident	03/24/20	
457	Orange	71	Male	Yes	PHILIPPINES	Unknown	FL resident	03/26/20	
458	Orange	80	Female	No		No	FL resident	03/27/20	
459	Orange	81	Male	No		Yes	FL resident	03/28/20	
460	Orange	88	Female	No		Yes	FL resident	03/29/20	
461	Orange	87	Male	Unknown			FL resident	03/29/20	
462	Orange	68	Male	Unknown			FL resident	03/30/20	
463	Orange	88	Male	No		Unknown	FL resident	03/30/20	
464	Orange	62	Female	No		Unknown	FL resident	03/31/20	
465	Orange	80	Male	No			FL resident	04/02/20	
466	Orange	45	Female	Yes	FL; MI	Yes	FL resident	04/03/20	
467	Orange	60	Male	Unknown			FL resident	04/06/20	
468	Orange	85	Female	Unknown		Yes	FL resident	04/07/20	
469	Orange	85	Female	Unknown		No	FL resident	04/08/20	

Coronavirus: line list of deaths in Florida residents

Data verified as of Apr 17, 2020 at 10 AM

Data in this report are provisional and subject to change.

18 new deaths include those verified since Apr 16, 2020 at 4:30 PM

Death	County	Age	Gender	Travel related	Travel detail	Contact with a confirmed case	Jurisdiction	Date case counted	Deaths verified today
470	Orange	66	Male	Unknown			FL resident	04/09/20	
471	Orange	49	Male	No		No	FL resident	04/11/20	
472	Orange	68	Female	Yes	PHILIPPINES; SOUTH KOREA	Unknown	Not diagnosed/isolated in FL	03/13/20	
473	Osceola	58	Male	No		No	FL resident	03/21/20	
474	Osceola	91	Male	Yes	ECUADOR	No	FL resident	03/28/20	
475	Osceola	55	Male	No		No	FL resident	03/28/20	
476	Osceola	66	Female	No		No	FL resident	04/01/20	
477	Osceola	69	Male	No		No	FL resident	04/02/20	
478	Palm Beach	74	Male	Yes	BELGIUM; FL	No	FL resident	03/13/20	
479	Palm Beach	73	Male	Yes	EGYPT; GERMANY	Yes	FL resident	03/13/20	
480	Palm Beach	76	Female	Yes	FRANCE	Unknown	FL resident	03/16/20	
481	Palm Beach	72	Male	No		No	FL resident	03/18/20	
482	Palm Beach	72	Male	Yes	CANADA; FL	No	FL resident	03/20/20	
483	Palm Beach	81	Male	Yes	NY	Yes	FL resident	03/20/20	
484	Palm Beach	88	Male	No		Yes	FL resident	03/21/20	
485	Palm Beach	83	Male	No		No	FL resident	03/21/20	
486	Palm Beach	76	Male	No		No	FL resident	03/22/20	
487	Palm Beach	85	Female	No		Yes	FL resident	03/22/20	
488	Palm Beach	38	Male	Yes	COLOMBIA	Unknown	FL resident	03/24/20	
489	Palm Beach	74	Male	No		Yes	FL resident	03/25/20	
490	Palm Beach	81	Male	No		Unknown	FL resident	03/25/20	
491	Palm Beach	67	Male	No		Yes	FL resident	03/25/20	
492	Palm Beach	45	Male	No		No	FL resident	03/25/20	
493	Palm Beach	84	Male	Unknown		Unknown	FL resident	03/25/20	
494	Palm Beach	90	Female	No		Yes	FL resident	03/26/20	
495	Palm Beach	89	Male	No		Yes	FL resident	03/27/20	
496	Palm Beach	92	Male	No		No	FL resident	03/27/20	
497	Palm Beach	85	Male	Unknown			FL resident	03/27/20	
498	Palm Beach	84	Female	Unknown		Yes	FL resident	03/27/20	
499	Palm Beach	81	Male	No		Yes	FL resident	03/27/20	
500	Palm Beach	72	Female	No		Yes	FL resident	03/27/20	
501	Palm Beach	84	Female	No		Yes	FL resident	03/27/20	
502	Palm Beach	89	Male	No		No	FL resident	03/27/20	
503	Palm Beach	84	Female	No		Unknown	FL resident	03/27/20	
504	Palm Beach	41	Male	Unknown		Yes	FL resident	03/27/20	
505	Palm Beach	83	Female	No		Yes	FL resident	03/27/20	
506	Palm Beach	74	Female	Yes	FL; NY	Yes	FL resident	03/27/20	
507	Palm Beach	76	Male	No		No	FL resident	03/28/20	
508	Palm Beach	88	Male	Unknown			FL resident	03/28/20	
509	Palm Beach	59	Female	No		No	FL resident	03/28/20	
510	Palm Beach	64	Female	Unknown		Yes	FL resident	03/28/20	
511	Palm Beach	88	Male	No		Unknown	FL resident	03/28/20	
512	Palm Beach	88	Female	Unknown		Unknown	FL resident	03/28/20	
513	Palm Beach	77	Female	No		Unknown	FL resident	03/28/20	
514	Palm Beach	75	Female	No		Yes	FL resident	03/28/20	
515	Palm Beach	76	Female	No		No	FL resident	03/28/20	
516	Palm Beach	63	Male	Unknown		Unknown	FL resident	03/29/20	
517	Palm Beach	82	Male	No		Unknown	FL resident	03/29/20	
518	Palm Beach	75	Male	No		Yes	FL resident	03/29/20	
519	Palm Beach	77	Male	Unknown		Unknown	FL resident	03/29/20	
520	Palm Beach	89	Male	No		Unknown	FL resident	03/29/20	
521	Palm Beach	77	Male	No		Unknown	FL resident	03/29/20	
522	Palm Beach	74	Male	Unknown		No	FL resident	03/29/20	
523	Palm Beach	93	Female	No		Yes	FL resident	03/29/20	
524	Palm Beach	87	Male	Unknown		Yes	FL resident	03/29/20	
525	Palm Beach	79	Female	No		No	FL resident	03/29/20	
526	Palm Beach	85	Male	No		Unknown	FL resident	03/29/20	
527	Palm Beach	81	Male	No		No	FL resident	03/30/20	

Coronavirus: line list of deaths in Florida residents

Data verified as of Apr 17, 2020 at 10 AM

Data in this report are provisional and subject to change.

18 new deaths include those verified since Apr 16, 2020 at 4:30 PM

Death	County	Age	Gender	Travel related	Travel detail	Contact with a confirmed case	Jurisdiction	Date case counted	Deaths verified today
528	Palm Beach	94	Male	No		No	FL resident	03/30/20	
529	Palm Beach	79	Female	No		Yes	FL resident	03/30/20	
530	Palm Beach	78	Male	Unknown			FL resident	03/30/20	
531	Palm Beach	90	Female	No		Unknown	FL resident	03/30/20	
532	Palm Beach	91	Male	No		Unknown	FL resident	03/30/20	
533	Palm Beach	87	Female	No		Unknown	FL resident	03/31/20	
534	Palm Beach	71	Male	No		No	FL resident	03/31/20	
535	Palm Beach	87	Male	No		Yes	FL resident	03/31/20	
536	Palm Beach	82	Female	No		Unknown	FL resident	04/01/20	
537	Palm Beach	88	Male	Yes	AUSTRALIA; FL	Yes	FL resident	04/01/20	
538	Palm Beach	87	Male	Unknown		Unknown	FL resident	04/01/20	
539	Palm Beach	63	Male	Unknown		Unknown	FL resident	04/01/20	
540	Palm Beach	95	Female	No		Unknown	FL resident	04/01/20	
541	Palm Beach	76	Female	No		Yes	FL resident	04/01/20	
542	Palm Beach	76	Female	No		Yes	FL resident	04/01/20	
543	Palm Beach	88	Male	No		Yes	FL resident	04/02/20	
544	Palm Beach	92	Female	No		Yes	FL resident	04/02/20	
545	Palm Beach	78	Male	Unknown		No	FL resident	04/02/20	
546	Palm Beach	94	Female	No		Unknown	FL resident	04/02/20	
547	Palm Beach	77	Female	No		Unknown	FL resident	04/02/20	
548	Palm Beach	90	Female	No		Unknown	FL resident	04/02/20	
549	Palm Beach	70	Female	No		No	FL resident	04/02/20	
550	Palm Beach	45	Male	No		No	FL resident	04/02/20	
551	Palm Beach	72	Female	No		Unknown	FL resident	04/02/20	
552	Palm Beach	79	Male	No		Unknown	FL resident	04/02/20	
553	Palm Beach	80	Male	No		Yes	FL resident	04/02/20	
554	Palm Beach	82	Female	No		Unknown	FL resident	04/02/20	
555	Palm Beach	83	Female	No		No	FL resident	04/02/20	
556	Palm Beach	96	Female	No		Unknown	FL resident	04/03/20	
557	Palm Beach	74	Female	No		Yes	FL resident	04/03/20	
558	Palm Beach	99	Male	No		Yes	FL resident	04/03/20	
559	Palm Beach	81	Male	Unknown		No	FL resident	04/03/20	
560	Palm Beach	68	Female	No		Yes	FL resident	04/03/20	
561	Palm Beach	92	Female	No		Unknown	FL resident	04/03/20	
562	Palm Beach	85	Female	No		Unknown	FL resident	04/03/20	
563	Palm Beach	87	Male	No		Yes	FL resident	04/03/20	
564	Palm Beach	84	Male	No		Unknown	FL resident	04/03/20	
565	Palm Beach	87	Female	No		Yes	FL resident	04/03/20	
566	Palm Beach	72	Female	No		Unknown	FL resident	04/03/20	
567	Palm Beach	75	Male	No		Unknown	FL resident	04/04/20	
568	Palm Beach	92	Male	No		Unknown	FL resident	04/04/20	
569	Palm Beach	68	Male	Unknown			FL resident	04/05/20	
570	Palm Beach	89	Female	Unknown		Unknown	FL resident	04/05/20	
571	Palm Beach	61	Male	No		Yes	FL resident	04/05/20	
572	Palm Beach	89	Male	Unknown		Unknown	FL resident	04/06/20	
573	Palm Beach	80	Male	Unknown			FL resident	04/07/20	
574	Palm Beach	89	Male	No		Unknown	FL resident	04/07/20	
575	Palm Beach	67	Female	Unknown		Unknown	FL resident	04/07/20	
576	Palm Beach	69	Male	Unknown			FL resident	04/07/20	
577	Palm Beach	59	Female	Unknown		Unknown	FL resident	04/08/20	
578	Palm Beach	88	Female	No		Unknown	FL resident	04/08/20	
579	Palm Beach	82	Male	No		Yes	FL resident	04/09/20	
580	Palm Beach	66	Male	Unknown			FL resident	04/10/20	
581	Palm Beach	86	Male	No		Yes	FL resident	04/10/20	
582	Palm Beach	92	Male	Unknown		Unknown	FL resident	04/11/20	
583	Palm Beach	79	Female	No		Unknown	FL resident	04/12/20	
584	Palm Beach	93	Female	Unknown		Unknown	FL resident	04/12/20	
585	Palm Beach	79	Male	No		Unknown	FL resident	04/12/20	
586	Palm Beach	71	Female	Unknown		Unknown	FL resident	04/13/20	

Coronavirus: line list of deaths in Florida residents

Data verified as of Apr 17, 2020 at 10 AM

Data in this report are provisional and subject to change.

18 new deaths include those verified since Apr 16, 2020 at 4:30 PM

Death	County	Age	Gender	Travel related	Travel detail	Contact with a confirmed case	Jurisdiction	Date case counted	Deaths verified today
587	Palm Beach	67	Male	No		Yes	FL resident	04/14/20	
588	Palm Beach	81	Male	No		Unknown	FL resident	04/14/20	
589	Palm Beach	85	Female	No		Unknown	FL resident	04/14/20	
590	Palm Beach	85	Male	Unknown		Unknown	FL resident	04/15/20	Yes
591	Pasco	67	Male	Yes	FL; NY	Yes	FL resident	03/14/20	
592	Pasco	71	Female	Yes	VA	Yes	FL resident	03/22/20	
593	Pasco	82	Female	No		No	FL resident	04/10/20	
594	Pinellas	52	Male	Yes	BULGARIA; GERMANY; UT	Yes	FL resident	03/18/20	
595	Pinellas	67	Male	No		No	FL resident	03/21/20	
596	Pinellas	83	Female	No		Yes	FL resident	03/23/20	
597	Pinellas	64	Male	No		Yes	FL resident	03/26/20	
598	Pinellas	82	Male	Yes	FL; OH	Yes	FL resident	03/26/20	
599	Pinellas	78	Female	Yes	DC; FL	Yes	FL resident	03/26/20	
600	Pinellas	76	Female	No		No	FL resident	03/26/20	
601	Pinellas	75	Male	Yes	NY	No	FL resident	03/27/20	
602	Pinellas	58	Male	No		No	FL resident	03/28/20	
603	Pinellas	56	Female	No		Yes	FL resident	03/30/20	
604	Pinellas	40	Female	No		Yes	FL resident	03/30/20	
605	Pinellas	85	Male	No		Yes	FL resident	04/01/20	
606	Pinellas	74	Male	No		No	FL resident	04/09/20	
607	Pinellas	80	Male	Yes	NY	Unknown	FL resident	04/09/20	
608	Pinellas	84	Female	No		No	FL resident	04/12/20	Yes
609	Polk	77	Female	No		No	FL resident	03/20/20	
610	Polk	60	Male	No		Yes	FL resident	03/21/20	
611	Polk	73	Female	No		Yes	FL resident	03/29/20	
612	Polk	49	Female	No		No	FL resident	03/30/20	
613	Polk	68	Male	No		Yes	FL resident	04/02/20	
614	Polk	66	Female	Yes	FL; GA	Yes	FL resident	04/02/20	
615	Polk	84	Male	No		Yes	FL resident	04/03/20	
616	Polk	86	Male	Unknown		No	FL resident	04/05/20	
617	Polk	91	Male	No		Yes	FL resident	04/09/20	
618	Polk	85	Female	No		Yes	FL resident	04/09/20	
619	Polk	90	Male	No		Yes	FL resident	04/13/20	
620	Putnam	54	Male	No		Yes	FL resident	04/01/20	
621	Santa Rosa	71	Male	Yes	EGYPT; ISRAEL; JORDAN	No	FL resident	03/05/20	
622	Santa Rosa	81	Female	Yes	FL; IN	No	FL resident	03/26/20	
623	Santa Rosa	84	Male	No		Yes	FL resident	04/04/20	
624	Santa Rosa	65	Male	No		Unknown	FL resident	04/06/20	
625	Santa Rosa	66	Male	No		Yes	FL resident	04/09/20	Yes
626	Santa Rosa	69	Male	No		Yes	FL resident	04/10/20	
627	Sarasota	75	Male	Yes	NJ; NY	No	FL resident	03/21/20	
628	Sarasota	87	Male	No		Yes	FL resident	03/21/20	
629	Sarasota	81	Male	Yes	NY	No	FL resident	03/23/20	
630	Sarasota	82	Male	No		Yes	FL resident	03/24/20	
631	Sarasota	62	Male	No		No	FL resident	03/25/20	
632	Sarasota	74	Female	No		Yes	FL resident	03/27/20	
633	Sarasota	28	Male	Yes	FL; IL	No	FL resident	03/28/20	
634	Sarasota	86	Male	No		No	FL resident	04/01/20	
635	Sarasota	85	Female	No		Unknown	FL resident	04/01/20	
636	Sarasota	82	Male	No		Unknown	FL resident	04/01/20	
637	Sarasota	88	Female	No		Unknown	FL resident	04/02/20	
638	Sarasota	69	Male	No		Unknown	FL resident	04/03/20	
639	Sarasota	88	Female	No		No	FL resident	04/05/20	
640	Sarasota	75	Male	No		No	FL resident	04/06/20	
641	Sarasota	82	Male	No		Yes	FL resident	04/06/20	
642	Sarasota	68	Male	Unknown			FL resident	04/12/20	Yes
643	Sarasota	83	Male	No		No	FL resident	04/13/20	
644	Sarasota	89	Male	No		No	FL resident	04/15/20	

Coronavirus: line list of deaths in Florida residents

Data verified as of Apr 17, 2020 at 10 AM

Data in this report are provisional and subject to change.

18 new deaths include those verified since Apr 16, 2020 at 4:30 PM

Death	County	Age	Gender	Travel related	Travel detail	Contact with a confirmed case	Jurisdiction	Date case counted	Deaths verified today
645	Seminole	91	Male	No		No	FL resident	04/01/20	
646	Seminole	68	Female	No		Yes	FL resident	04/02/20	
647	Seminole	72	Male	No		Yes	FL resident	04/16/20	
648	St. Johns	67	Male	No		Yes	FL resident	03/21/20	
649	St. Johns	52	Male	Yes	FL; MN	Yes	FL resident	03/23/20	
650	St. Johns	56	Male	Yes	LA	Yes	FL resident	03/27/20	Yes
651	St. Johns	79	Male	Yes	PA	Yes	FL resident	04/07/20	
652	St. Lucie	77	Male	Yes	DOMINICAN REPUBLIC; FL; TURKS AND CAICOS	No	FL resident	03/22/20	
653	St. Lucie	95	Female	No		No	FL resident	03/26/20	
654	St. Lucie	59	Male	No		No	FL resident	03/27/20	
655	St. Lucie	31	Female	No		No	FL resident	03/28/20	
656	St. Lucie	65	Female	Yes	NY	No	FL resident	04/01/20	
657	St. Lucie	76	Male	No		No	FL resident	04/04/20	
658	St. Lucie	82	Male	No		No	FL resident	04/05/20	
659	St. Lucie	74	Male	No		Yes	FL resident	04/06/20	
660	St. Lucie	91	Female	No		Yes	FL resident	04/12/20	
661	Sumter	67	Female	Yes	BELIZE; FL; HONDURAS; MEXICO	Yes	FL resident	03/21/20	
662	Sumter	68	Male	No		No	FL resident	03/23/20	
663	Sumter	84	Female	No		Yes	FL resident	03/24/20	
664	Sumter	85	Male	No		Yes	FL resident	03/25/20	
665	Sumter	83	Female	No		No	FL resident	03/28/20	
666	Sumter	83	Male	No		Yes	FL resident	03/30/20	
667	Sumter	55	Female	No		Yes	FL resident	03/30/20	
668	Sumter	76	Male	No		No	FL resident	03/31/20	
669	Sumter	69	Male	No		Yes	FL resident	04/01/20	
670	Sumter	89	Female	No		Yes	FL resident	04/04/20	
671	Sumter	89	Male	No		Yes	FL resident	04/14/20	
672	Suwannee	80	Male	No		Yes	FL resident	04/03/20	
673	Suwannee	74	Male	No		Yes	FL resident	04/05/20	
674	Suwannee	77	Female	No		Yes	FL resident	04/11/20	
675	Suwannee	74	Male	No		Yes	FL resident	04/13/20	
676	Suwannee	79	Male	Unknown		Yes	FL resident	04/14/20	
677	Volusia	78	Female	No		No	FL resident	03/24/20	
678	Volusia	65	Male	No		No	FL resident	03/26/20	
679	Volusia	79	Male	Yes	ARUBA; CURACAO; FL	No	FL resident	03/29/20	
680	Volusia	78	Female	Yes	ECUADOR	Yes	FL resident	04/01/20	
681	Volusia	83	Male	No		No	FL resident	04/02/20	
682	Volusia	84	Male	No		Yes	FL resident	04/08/20	
683	Volusia	71	Male	No		Yes	FL resident	04/09/20	
684	Volusia	73	Female	No		Unknown	FL resident	04/14/20	
685	Volusia	94	Female	No		Unknown	FL resident	04/16/20	
686	Wakulla	65	Male	No		Yes	FL resident	04/01/20	

Coronavirus: line list of cases

Data verified as of Apr 17, 2020 at 10 AM

Data in this report are provisional and subject to change.

Case	County	Age	Gender	Travel related	Travel detail	Contact with a confirmed case	Jurisdiction	Date case counted
1	Alachua	24	Male	Yes	Portugal	No	FL resident	03/13/20
2	Alachua	21	Female	Yes	FL; NY	No	FL resident	03/17/20
3	Alachua	22	Male	Yes	CANADA; NY; PA	No	FL resident	03/17/20
4	Alachua	50	Female	Yes	BAHAMAS; FL	Yes	FL resident	03/18/20
5	Alachua	51	Male	Yes	BAHAMAS; FL	Yes	FL resident	03/18/20
6	Alachua	39	Female	Yes	GA	Yes	FL resident	03/18/20
7	Alachua	42	Female	Yes	DOMINICAN REPUBLIC; FL	No	FL resident	03/19/20
8	Alachua	27	Female	No		No	FL resident	03/19/20
9	Alachua	29	Female	No		No	FL resident	03/20/20
10	Alachua	68	Female	No		No	FL resident	03/20/20
11	Alachua	47	Female	No		Yes	FL resident	03/20/20
12	Alachua	22	Male	No		Yes	FL resident	03/20/20
13	Alachua	61	Male	No		No	FL resident	03/20/20
14	Alachua	62	Female	Unknown		Unknown	FL resident	03/21/20
15	Alachua	21	Female	Unknown		No	FL resident	03/21/20
16	Alachua	56	Male	No		No	FL resident	03/21/20
17	Alachua	23	Female	Yes	FL; NY	No	FL resident	03/21/20
18	Alachua	68	Male	No		No	FL resident	03/21/20
19	Alachua	54	Male	Unknown		Unknown	FL resident	03/21/20
20	Alachua	55	Male	Unknown		Unknown	FL resident	03/21/20
21	Alachua	20	Female	No		No	FL resident	03/21/20
22	Alachua	23	Female	No		Yes	FL resident	03/21/20
23	Alachua	33	Male	No		No	FL resident	03/21/20
24	Alachua	22	Male	Yes	CO; FL	Yes	FL resident	03/21/20
25	Alachua	23	Male	Unknown		No	FL resident	03/21/20
26	Alachua	25	Female	Yes	FL; NV	No	FL resident	03/21/20
27	Alachua	30	Female	No		No	FL resident	03/22/20
28	Alachua	22	Male	Unknown		No	FL resident	03/22/20
29	Alachua	30	Female	Yes	DC; FL	No	FL resident	03/22/20
30	Alachua	37	Female	No		No	FL resident	03/22/20
31	Alachua	25	Female	Yes	DC; FL	No	FL resident	03/22/20
32	Alachua	49	Male	Unknown		Unknown	FL resident	03/23/20
33	Alachua	2	Female	No		No	FL resident	03/23/20
34	Alachua	26	Male	No		Yes	FL resident	03/24/20
35	Alachua	20	Male	Yes	CA; FL	Yes	FL resident	03/24/20
36	Alachua	21	Female	Yes	FL; SPAIN	No	FL resident	03/24/20
37	Alachua	25	Female	No		No	FL resident	03/24/20
38	Alachua	60	Female	Unknown		No	FL resident	03/24/20
39	Alachua	72	Female	No		Unknown	FL resident	03/24/20
40	Alachua	34	Male	No		No	FL resident	03/24/20
41	Alachua	67	Male	No		No	FL resident	03/24/20
42	Alachua	75	Female	No		No	FL resident	03/24/20
43	Alachua	23	Female	No		Yes	FL resident	03/25/20
44	Alachua	59	Female	Yes	CO; FL	No	FL resident	03/26/20
45	Alachua	53	Male	No		No	FL resident	03/26/20
46	Alachua	69	Female	No		No	FL resident	03/26/20
47	Alachua	37	Female	No		No	FL resident	03/26/20
48	Alachua	22	Male	No		No	FL resident	03/26/20
49	Alachua	20	Female	No		Yes	FL resident	03/26/20
50	Alachua	25	Female	No		No	FL resident	03/26/20
51	Alachua	78	Female	Unknown		No	FL resident	03/26/20
52	Alachua	27	Female	Unknown		Unknown	FL resident	03/26/20
53	Alachua	32	Female	Yes	INDIA; TURKEY	No	FL resident	03/27/20
54	Alachua	65	Male	No		Unknown	FL resident	03/27/20
55	Alachua	20	Male	Yes	FL; GA; NC; VA	No	FL resident	03/27/20
56	Alachua	69	Male	No		No	FL resident	03/27/20
57	Alachua	22	Male	No		Yes	FL resident	03/27/20
58	Alachua	21	Male	No		Yes	FL resident	03/27/20
59	Alachua	39	Male	No		No	FL resident	03/27/20
60	Alachua	91	Male	No		Yes	FL resident	03/27/20
61	Alachua	59	Female	Unknown		Unknown	FL resident	03/27/20
62	Alachua	60	Male	No		Unknown	FL resident	03/28/20

Coronavirus: line list of cases

Data verified as of Apr 17, 2020 at 10 AM

Data in this report are provisional and subject to change.

Case	County	Age	Gender	Travel related	Travel detail	Contact with a confirmed case	Jurisdiction	Date case counted
63	Alachua	50	Male	No		Yes	FL resident	03/28/20
64	Alachua	54	Female	No		No	FL resident	03/28/20
65	Alachua	22	Female	No		Unknown	FL resident	03/29/20
66	Alachua	45	Female	No		No	FL resident	03/29/20
67	Alachua	28	Male	No		Yes	FL resident	03/29/20
68	Alachua	25	Male	Yes	FL; NY	No	FL resident	03/29/20
69	Alachua	49	Male	No		Unknown	FL resident	03/29/20
70	Alachua	56	Female	No		No	FL resident	03/30/20
71	Alachua	50	Female	Unknown		Unknown	FL resident	03/30/20
72	Alachua	59	Female	Yes	COSTA RICA; FL	Yes	FL resident	03/30/20
73	Alachua	57	Male	No		No	FL resident	03/30/20
74	Alachua	38	Male	Yes	FL; NY	No	FL resident	03/30/20
75	Alachua	33	Female	No		Unknown	FL resident	03/30/20
76	Alachua	58	Female	No		No	FL resident	03/30/20
77	Alachua	56	Female	No		Yes	FL resident	03/30/20
78	Alachua	65	Male	No		No	FL resident	03/30/20
79	Alachua	55	Male	No		Yes	FL resident	03/30/20
80	Alachua	56	Female	Unknown		Unknown	FL resident	03/31/20
81	Alachua	22	Male	No		No	FL resident	03/31/20
82	Alachua	30	Male	No		Unknown	FL resident	03/31/20
83	Alachua	45	Male	No		No	FL resident	03/31/20
84	Alachua	43	Male	Unknown		No	FL resident	03/31/20
85	Alachua	44	Female	No		No	FL resident	03/31/20
86	Alachua	31	Female	Unknown		No	FL resident	04/01/20
87	Alachua	41	Female	No		No	FL resident	04/01/20
88	Alachua	19	Female	No		Yes	FL resident	04/01/20
89	Alachua	49	Female	No		Yes	FL resident	04/01/20
90	Alachua	55	Male	No		No	FL resident	04/02/20
91	Alachua	49	Male	No		Yes	FL resident	04/02/20
92	Alachua	25	Female	No		Yes	FL resident	04/02/20
93	Alachua	52	Female	Unknown			FL resident	04/02/20
94	Alachua	23	Male	No		No	FL resident	04/02/20
95	Alachua	39	Male	No		Unknown	FL resident	04/02/20
96	Alachua	34	Female	No		Yes	FL resident	04/02/20
97	Alachua	30	Female	No		Unknown	FL resident	04/02/20
98	Alachua	32	Male	Yes	BRAZIL; FL	No	FL resident	04/02/20
99	Alachua	41	Male	No		No	FL resident	04/02/20
100	Alachua	33	Male	No		Yes	FL resident	04/02/20
101	Alachua	52	Male	No		No	FL resident	04/03/20
102	Alachua	68	Male	No		No	FL resident	04/03/20
103	Alachua	54	Female	No		Yes	FL resident	04/03/20
104	Alachua	75	Female	No		No	FL resident	04/03/20
105	Alachua	36	Male	No		No	FL resident	04/03/20
106	Alachua	56	Female	Unknown			FL resident	04/03/20
107	Alachua	39	Female	No		Yes	FL resident	04/03/20
108	Alachua	26	Female	Unknown			FL resident	04/04/20
109	Alachua	72	Female	No		No	FL resident	04/04/20
110	Alachua	30	Female	Unknown			FL resident	04/04/20
111	Alachua	65	Male	Unknown			FL resident	04/04/20
112	Alachua	43	Female	Unknown			FL resident	04/04/20
113	Alachua	63	Female	No		Yes	FL resident	04/04/20
114	Alachua	75	Female	Unknown			FL resident	04/05/20
115	Alachua	40	Female	Unknown			FL resident	04/05/20
116	Alachua	38	Female	Unknown			FL resident	04/05/20
117	Alachua	33	Male	No		No	FL resident	04/05/20
118	Alachua	25	Male	Unknown			FL resident	04/05/20
119	Alachua	20	Female	Unknown			FL resident	04/05/20
120	Alachua	79	Male	No		Yes	FL resident	04/06/20
121	Alachua	81	Female	Unknown			FL resident	04/06/20
122	Alachua	58	Female	Unknown			FL resident	04/06/20
123	Alachua	86	Female	Unknown			FL resident	04/06/20
124	Alachua	21	Female	Unknown			FL resident	04/06/20

Coronavirus: line list of cases

Data verified as of Apr 17, 2020 at 10 AM

Data in this report are provisional and subject to change.

Case	County	Age	Gender	Travel related	Travel detail	Contact with a confirmed case	Jurisdiction	Date case counted
125	Alachua	27	Male	Unknown		Unknown	FL resident	04/07/20
126	Alachua	56	Male	No		Yes	FL resident	04/07/20
127	Alachua	65	Male	Unknown		Unknown	FL resident	04/07/20
128	Alachua	45	Female	No		Unknown	FL resident	04/07/20
129	Alachua	60	Male	Unknown			FL resident	04/07/20
130	Alachua	34	Female	No		Unknown	FL resident	04/07/20
131	Alachua	21	Male	Unknown			FL resident	04/08/20
132	Alachua	59	Unknown	Unknown			FL resident	04/08/20
133	Alachua	21	Male	Unknown			FL resident	04/08/20
134	Alachua	51	Female	No		No	FL resident	04/08/20
135	Alachua	72	Male	Unknown			FL resident	04/08/20
136	Alachua	73	Female	No		Yes	FL resident	04/08/20
137	Alachua	51	Female	No		Yes	FL resident	04/08/20
138	Alachua	63	Female	No		Yes	FL resident	04/08/20
139	Alachua	30	Female	Unknown			FL resident	04/08/20
140	Alachua	23	Female	Unknown			FL resident	04/09/20
141	Alachua	49	Male	Unknown			FL resident	04/09/20
142	Alachua	53	Male	Unknown			FL resident	04/09/20
143	Alachua	30	Male	Unknown			FL resident	04/09/20
144	Alachua	24	Female	Unknown			FL resident	04/09/20
145	Alachua	38	Female	No		No	FL resident	04/09/20
146	Alachua	56	Male	Unknown		Yes	FL resident	04/09/20
147	Alachua	60	Female	No		Unknown	FL resident	04/09/20
148	Alachua	78	Female	Unknown			FL resident	04/09/20
149	Alachua	89	Male	No		Unknown	FL resident	04/09/20
150	Alachua	65	Male	No		Unknown	FL resident	04/09/20
151	Alachua	27	Female	Unknown			FL resident	04/09/20
152	Alachua	87	Male	No		Unknown	FL resident	04/09/20
153	Alachua	92	Female	No		Unknown	FL resident	04/09/20
154	Alachua	76	Male	No		Unknown	FL resident	04/09/20
155	Alachua	19	Female	No		Yes	FL resident	04/10/20
156	Alachua	31	Male	Unknown			FL resident	04/10/20
157	Alachua	70	Male	Unknown			FL resident	04/10/20
158	Alachua	30	Female	Unknown			FL resident	04/10/20
159	Alachua	42	Female	No		No	FL resident	04/10/20
160	Alachua	33	Female	Unknown			FL resident	04/10/20
161	Alachua	30	Female	No		Yes	FL resident	04/10/20
162	Alachua	38	Female	No		Yes	FL resident	04/10/20
163	Alachua	43	Male	No		Yes	FL resident	04/10/20
164	Alachua	50	Male	Unknown			FL resident	04/11/20
165	Alachua	47	Female	No		No	FL resident	04/11/20
166	Alachua	44	Female	Unknown			FL resident	04/11/20
167	Alachua	74	Female	No		Yes	FL resident	04/11/20
168	Alachua	54	Female	Unknown			FL resident	04/11/20
169	Alachua	63	Male	Unknown			FL resident	04/11/20
170	Alachua	33	Female	Unknown		Unknown	FL resident	04/11/20
171	Alachua	60	Male	Unknown		Unknown	FL resident	04/11/20
172	Alachua	45	Female	No		No	FL resident	04/12/20
173	Alachua	65	Female	No		Unknown	FL resident	04/13/20
174	Alachua	27	Female	Unknown			FL resident	04/13/20
175	Alachua	45	Male	Unknown			FL resident	04/13/20
176	Alachua	66	Female	No		Yes	FL resident	04/13/20
177	Alachua	35	Female	Yes	NY	Yes	FL resident	04/13/20
178	Alachua	65	Female	Unknown			FL resident	04/13/20
179	Alachua	39	Female	Unknown			FL resident	04/13/20
180	Alachua	63	Female	Unknown			FL resident	04/14/20
181	Alachua	52	Female	No		Unknown	FL resident	04/14/20
182	Alachua	56	Female	Unknown			FL resident	04/14/20
183	Alachua	56	Male	Unknown			FL resident	04/14/20
184	Alachua	27	Male	Unknown			FL resident	04/15/20
185	Alachua	22	Female	Unknown			FL resident	04/15/20
186	Alachua	30	Female	Unknown			FL resident	04/15/20

Coronavirus: line list of cases

Data verified as of Apr 17, 2020 at 10 AM

Data in this report are provisional and subject to change.

Case	County	Age	Gender	Travel related	Travel detail	Contact with a confirmed case	Jurisdiction	Date case counted
187	Alachua	33	Male	No		No	FL resident	04/15/20
188	Alachua	63	Female	Unknown			FL resident	04/15/20
189	Alachua	46	Female	No		No	FL resident	04/16/20
190	Alachua	22	Male	Unknown		Unknown	FL resident	04/16/20
191	Alachua	50	Female	Unknown			FL resident	04/17/20
192	Alachua	68	Female	Yes	GA	No	Non-FL resident	03/10/20
193	Alachua	69	Male	Yes	Sweden	No	Non-FL resident	03/14/20
194	Alachua	64	Female	Yes	FL; NY	No	Non-FL resident	03/16/20
195	Alachua	68	Male	Unknown		Unknown	Non-FL resident	03/26/20
196	Alachua	73	Male	Unknown		Unknown	Non-FL resident	03/28/20
197	Alachua	28	Female	Yes	NY; UNKNOWN	Unknown	Non-FL resident	03/30/20
198	Alachua	31	Female	Yes	WI	Unknown	Non-FL resident	04/02/20
199	Alachua	22	Female	Yes	GA	Unknown	Non-FL resident	04/05/20
200	Alachua	33	Unknown	Yes	TN; UNKNOWN	Unknown	Non-FL resident	04/05/20
201	Alachua		Female	Yes	NJ; UNKNOWN	Unknown	Non-FL resident	04/13/20
202	Alachua	69	Female	Unknown			Non-FL resident	04/16/20
203	Baker	87	Female	No		Unknown	FL resident	03/20/20
204	Baker	66	Male	No		Unknown	FL resident	03/22/20
205	Baker	76	Male	No		Yes	FL resident	03/22/20
206	Baker	64	Female	No		Yes	FL resident	03/24/20
207	Baker	55	Female	No		Unknown	FL resident	03/25/20
208	Baker	97	Female	No		Unknown	FL resident	03/26/20
209	Baker	79	Male	No		Unknown	FL resident	03/26/20
210	Baker	82	Male	No		Yes	FL resident	03/29/20
211	Baker	24	Female	No		Yes	FL resident	03/30/20
212	Baker	64	Female	No		Unknown	FL resident	04/01/20
213	Baker	75	Female	No		No	FL resident	04/01/20
214	Baker	92	Female	No		Yes	FL resident	04/04/20
215	Baker	69	Female	No		Unknown	FL resident	04/05/20
216	Baker	71	Female	No		Unknown	FL resident	04/06/20
217	Baker	62	Male	No		Unknown	FL resident	04/06/20
218	Baker	34	Male	No		Unknown	FL resident	04/08/20
219	Baker	72	Male	No		No	FL resident	04/10/20
220	Bay	55	Male	Yes	FL; Puerto Rico	Unknown	FL resident	03/25/20
221	Bay	74	Female	No		No	FL resident	03/25/20
222	Bay	44	Male	No		Unknown	FL resident	03/27/20
223	Bay	68	Male	Yes	DC; FL	No	FL resident	03/27/20
224	Bay	28	Male	No		No	FL resident	03/28/20
225	Bay	52	Male	No		Unknown	FL resident	03/30/20
226	Bay	57	Female	No		No	FL resident	03/31/20
227	Bay	30	Female	Yes	FL; GA	Unknown	FL resident	03/31/20
228	Bay	21	Male	No		No	FL resident	04/01/20
229	Bay	39	Male	No		Unknown	FL resident	04/01/20
230	Bay	40	Male	Yes	DC; FL; TX	No	FL resident	04/01/20
231	Bay	34	Male	No		Yes	FL resident	04/01/20
232	Bay	32	Male	No		No	FL resident	04/01/20
233	Bay	60	Male	Yes	SC	Yes	FL resident	04/02/20
234	Bay	47	Female	No		Yes	FL resident	04/02/20
235	Bay	72	Female	No		Unknown	FL resident	04/02/20
236	Bay	43	Male	Yes	FL; GA	Unknown	FL resident	04/03/20
237	Bay	93	Male	No		Unknown	FL resident	04/03/20
238	Bay	42	Male	No		Unknown	FL resident	04/03/20
239	Bay	61	Female	No		No	FL resident	04/03/20
240	Bay	47	Female	No		Yes	FL resident	04/03/20
241	Bay	47	Male	No		Yes	FL resident	04/03/20
242	Bay	51	Female	No		No	FL resident	04/05/20
243	Bay	34	Female	No		Yes	FL resident	04/07/20
244	Bay	37	Female	No		Yes	FL resident	04/07/20
245	Bay	73	Female	No		No	FL resident	04/07/20
246	Bay	48	Male	No		No	FL resident	04/07/20
247	Bay	49	Female	No		No	FL resident	04/08/20
248	Bay	28	Male	No		Yes	FL resident	04/08/20

Coronavirus: line list of cases

Data verified as of Apr 17, 2020 at 10 AM

Data in this report are provisional and subject to change.

Case	County	Age	Gender	Travel related	Travel detail	Contact with a confirmed case	Jurisdiction	Date case counted
249	Bay	67	Male	No		No	FL resident	04/09/20
250	Bay	56	Female	No		Unknown	FL resident	04/09/20
251	Bay	22	Female	No		No	FL resident	04/09/20
252	Bay	47	Female	Yes	FL; GA	Yes	FL resident	04/09/20
253	Bay	44	Male	No		No	FL resident	04/09/20
254	Bay	46	Male	No		Yes	FL resident	04/10/20
255	Bay	27	Female	No		Yes	FL resident	04/12/20
256	Bay	66	Male	No		Unknown	FL resident	04/12/20
257	Bay	43	Male	No		No	FL resident	04/14/20
258	Bay	75	Male	No		No	FL resident	04/16/20
259	Bay	32	Female	No		Yes	FL resident	04/16/20
260	Bay	39	Male	No		Yes	FL resident	04/16/20
261	Bay	51	Male	No		No	FL resident	04/16/20
262	Bay	47	Male	Yes	TX	Unknown	Non-FL resident	03/21/20
263	Bradford	69	Male	No		No	FL resident	03/22/20
264	Bradford	78	Female	Unknown		Unknown	FL resident	03/29/20
265	Bradford	88	Female	Unknown		Yes	FL resident	03/31/20
266	Bradford	100	Female	Unknown		Yes	FL resident	04/02/20
267	Bradford	88	Female	Unknown		Yes	FL resident	04/02/20
268	Bradford	36	Male	No		No	FL resident	04/03/20
269	Bradford	81	Female	Unknown		Unknown	FL resident	04/04/20
270	Bradford	82	Female	No		Yes	FL resident	04/05/20
271	Bradford	62	Female	No		Unknown	FL resident	04/06/20
272	Bradford	80	Female	No		Unknown	FL resident	04/06/20
273	Bradford	35	Female	No		Yes	FL resident	04/06/20
274	Bradford	85	Female	No		Unknown	FL resident	04/07/20
275	Bradford	85	Female	No		Unknown	FL resident	04/07/20
276	Bradford	82	Female	No		No	FL resident	04/07/20
277	Bradford	43	Male	Unknown		Unknown	FL resident	04/07/20
278	Bradford	88	Female	No		Yes	FL resident	04/08/20
279	Bradford	80	Female	No		Yes	FL resident	04/08/20
280	Bradford	72	Female	No		Unknown	FL resident	04/08/20
281	Bradford	42	Female	No		Yes	FL resident	04/08/20
282	Bradford	77	Female	No		Unknown	FL resident	04/09/20
283	Bradford	8	Male	No		Yes	FL resident	04/09/20
284	Bradford	66	Female	No		Yes	FL resident	04/09/20
285	Bradford	65	Female	No		Yes	FL resident	04/10/20
286	Bradford	11	Female	No		Yes	FL resident	04/10/20
287	Bradford	18	Female	No		Yes	FL resident	04/11/20
288	Bradford	55	Female	No		No	FL resident	04/11/20
289	Bradford	73	Male	No		Yes	FL resident	04/11/20
290	Bradford	74	Female	No		Yes	FL resident	04/11/20
291	Bradford	19	Female	No		Unknown	FL resident	04/12/20
292	Bradford	40	Female	No		Unknown	FL resident	04/12/20
293	Bradford	79	Female	Unknown		Unknown	FL resident	04/14/20
294	Bradford	25	Male	No		No	FL resident	04/14/20
295	Bradford	50	Female	No		Unknown	FL resident	04/14/20
296	Bradford	87	Female	No		Yes	FL resident	04/14/20
297	Bradford	84	Female	No		Yes	FL resident	04/14/20
298	Bradford	53	Female	No		No	FL resident	04/15/20
299	Bradford	50	Male	No		Yes	FL resident	04/15/20
300	Bradford	22	Female	No		No	FL resident	04/16/20
301	Bradford	76	Female	No		Unknown	FL resident	04/16/20
302	Brevard	76	Female	Yes	NY	Yes	FL resident	03/17/20
303	Brevard	32	Male	Yes	PA; UT	No	FL resident	03/18/20
304	Brevard	64	Female	Yes	DC; FL; NY; PA	Unknown	FL resident	03/19/20
305	Brevard	49	Male	No		Yes	FL resident	03/20/20
306	Brevard	73	Male	No		Yes	FL resident	03/21/20
307	Brevard	64	Male	Yes	HAITI	No	FL resident	03/22/20
308	Brevard	32	Female	No		Yes	FL resident	03/22/20
309	Brevard	52	Female	Yes	CANADA	Unknown	FL resident	03/24/20
310	Brevard	30	Male	Yes	DC	No	FL resident	03/24/20

Coronavirus: line list of cases

Data verified as of Apr 17, 2020 at 10 AM

Data in this report are provisional and subject to change.

Case	County	Age	Gender	Travel related	Travel detail	Contact with a confirmed case	Jurisdiction	Date case counted
311	Brevard	64	Male	Yes	DC; FL; NY; PA	Yes	FL resident	03/24/20
312	Brevard	45	Male	No		No	FL resident	03/25/20
313	Brevard	1	Male	No		No	FL resident	03/26/20
314	Brevard	68	Male	Yes	CO; FL; NM	Unknown	FL resident	03/26/20
315	Brevard	62	Female	Yes	NY	Unknown	FL resident	03/26/20
316	Brevard	40	Male	Yes	FL; UNITED KINGDOM	Yes	FL resident	03/27/20
317	Brevard	56	Male	Yes	NY	Yes	FL resident	03/27/20
318	Brevard	55	Male	No		Yes	FL resident	03/27/20
319	Brevard	55	Female	No		Unknown	FL resident	03/27/20
320	Brevard	28	Male	No		Yes	FL resident	03/27/20
321	Brevard	20	Male	Yes	FL; IN	Yes	FL resident	03/27/20
322	Brevard	74	Male	No		Unknown	FL resident	03/27/20
323	Brevard	58	Male	Yes	DOMINICAN REPUBLIC; FL	Yes	FL resident	03/27/20
324	Brevard	43	Male	No		Unknown	FL resident	03/28/20
325	Brevard	68	Male	Yes	NY	Unknown	FL resident	03/28/20
326	Brevard	42	Female	No		No	FL resident	03/28/20
327	Brevard	67	Male	Yes	FL; MEXICO	No	FL resident	03/29/20
328	Brevard	39	Female	No		No	FL resident	03/30/20
329	Brevard	35	Female	Yes	FL; UNITED KINGDOM	Unknown	FL resident	03/30/20
330	Brevard	20	Male	Unknown		Unknown	FL resident	03/30/20
331	Brevard	58	Female	Unknown		No	FL resident	03/30/20
332	Brevard	55	Male	Yes	FL; GERMANY; HONG KONG; OH; SOUTH KOREA	Unknown	FL resident	03/31/20
333	Brevard	51	Female	Yes	MEXICO	Unknown	FL resident	03/31/20
334	Brevard	8	Female	No		Unknown	FL resident	03/31/20
335	Brevard	56	Female	No		Yes	FL resident	03/31/20
336	Brevard	56	Female	Yes	NY	No	FL resident	04/01/20
337	Brevard	62	Female	No		No	FL resident	04/01/20
338	Brevard	61	Male	No		No	FL resident	04/01/20
339	Brevard	51	Male	Yes	FL; TN	Yes	FL resident	04/01/20
340	Brevard	55	Male	No		No	FL resident	04/01/20
341	Brevard	94	Male	No		No	FL resident	04/01/20
342	Brevard	28	Male	No		Yes	FL resident	04/01/20
343	Brevard	77	Female	No		Yes	FL resident	04/01/20
344	Brevard	28	Male	Yes	CZECH REPUBLIC	Unknown	FL resident	04/01/20
345	Brevard	44	Female	No		Yes	FL resident	04/02/20
346	Brevard	23	Male	No		Unknown	FL resident	04/02/20
347	Brevard	83	Male	No		No	FL resident	04/02/20
348	Brevard	82	Male	Yes	WA	Yes	FL resident	04/03/20
349	Brevard	45	Female	Yes	TN	Yes	FL resident	04/03/20
350	Brevard	58	Male	No		Unknown	FL resident	04/03/20
351	Brevard	26	Female	No		No	FL resident	04/03/20
352	Brevard	45	Female	No		Unknown	FL resident	04/03/20
353	Brevard	75	Female	No		Yes	FL resident	04/03/20
354	Brevard	34	Female	Unknown		Unknown	FL resident	04/03/20
355	Brevard	76	Female	No		Unknown	FL resident	04/03/20
356	Brevard	51	Male	No		Yes	FL resident	04/03/20
357	Brevard	52	Male	No		Unknown	FL resident	04/03/20
358	Brevard	50	Female	No		Yes	FL resident	04/03/20
359	Brevard	60	Male	Yes	NY	Unknown	FL resident	04/03/20
360	Brevard	79	Male	No		Unknown	FL resident	04/03/20
361	Brevard	65	Male	Unknown		Unknown	FL resident	04/04/20
362	Brevard	28	Female	No		Yes	FL resident	04/04/20
363	Brevard	70	Male	Yes	THAILAND	Unknown	FL resident	04/04/20
364	Brevard	22	Female	No		Unknown	FL resident	04/04/20
365	Brevard	86	Female	No		No	FL resident	04/04/20
366	Brevard	61	Female	No		No	FL resident	04/04/20
367	Brevard	35	Female	No		Unknown	FL resident	04/04/20
368	Brevard	64	Male	Yes	CO	Unknown	FL resident	04/04/20
369	Brevard	54	Male	No		Unknown	FL resident	04/04/20
370	Brevard	45	Male	No		Unknown	FL resident	04/04/20
371	Brevard	53	Male	No		Unknown	FL resident	04/05/20

Coronavirus: line list of cases

Data verified as of Apr 17, 2020 at 10 AM

Data in this report are provisional and subject to change.

Case	County	Age	Gender	Travel related	Travel detail	Contact with a confirmed case	Jurisdiction	Date case counted
372	Brevard	77	Male	No		Yes	FL resident	04/05/20
373	Brevard	35	Female	No		Yes	FL resident	04/05/20
374	Brevard	80	Female	No		Unknown	FL resident	04/05/20
375	Brevard	51	Female	No		No	FL resident	04/05/20
376	Brevard	29	Male	No		Unknown	FL resident	04/06/20
377	Brevard	64	Male	Yes	FL; MI; OH; OK	Unknown	FL resident	04/06/20
378	Brevard	28	Male	No		Yes	FL resident	04/06/20
379	Brevard	32	Male	No		No	FL resident	04/06/20
380	Brevard	36	Male	No		Yes	FL resident	04/06/20
381	Brevard	50	Female	No		Unknown	FL resident	04/06/20
382	Brevard	41	Female	Yes	FL; LA	Unknown	FL resident	04/06/20
383	Brevard	13	Female	No		Yes	FL resident	04/06/20
384	Brevard	27	Male	No		Yes	FL resident	04/06/20
385	Brevard	70	Female	No		Unknown	FL resident	04/06/20
386	Brevard	85	Male	No		No	FL resident	04/06/20
387	Brevard	21	Female	No		Yes	FL resident	04/06/20
388	Brevard	83	Male	No		No	FL resident	04/07/20
389	Brevard	88	Female	No		Yes	FL resident	04/07/20
390	Brevard	43	Male	No		Unknown	FL resident	04/07/20
391	Brevard	51	Female	No		Unknown	FL resident	04/07/20
392	Brevard	65	Female	No		No	FL resident	04/07/20
393	Brevard	62	Female	No		Yes	FL resident	04/07/20
394	Brevard	52	Female	Unknown		Unknown	FL resident	04/08/20
395	Brevard	45	Female	No		No	FL resident	04/08/20
396	Brevard	27	Male	Yes	FL; OH	Yes	FL resident	04/08/20
397	Brevard	33	Female	No		Yes	FL resident	04/08/20
398	Brevard	77	Female	No		No	FL resident	04/08/20
399	Brevard	83	Female	No		No	FL resident	04/08/20
400	Brevard	9	Female	No		Yes	FL resident	04/08/20
401	Brevard	69	Male	No		Yes	FL resident	04/09/20
402	Brevard	69	Female	No		Yes	FL resident	04/09/20
403	Brevard	79	Male	No		Unknown	FL resident	04/09/20
404	Brevard	42	Male	No		Unknown	FL resident	04/09/20
405	Brevard	82	Female	No		Yes	FL resident	04/09/20
406	Brevard	28	Female	No		Unknown	FL resident	04/10/20
407	Brevard	26	Female	No		Yes	FL resident	04/10/20
408	Brevard	29	Male	No		Yes	FL resident	04/10/20
409	Brevard	91	Female	No		Unknown	FL resident	04/10/20
410	Brevard	50	Male	No		No	FL resident	04/10/20
411	Brevard	48	Male	No		No	FL resident	04/10/20
412	Brevard	72	Female	No		Yes	FL resident	04/10/20
413	Brevard	41	Female	No		Yes	FL resident	04/10/20
414	Brevard	36	Male	Yes	FL; INDIA; MEXICO; NY	Unknown	FL resident	04/10/20
415	Brevard	37	Female	Yes	FL; NJ; NY; TX; TRINIDAD AND TOBAGO	Unknown	FL resident	04/10/20
416	Brevard	62	Female	No		Yes	FL resident	04/11/20
417	Brevard	67	Male	Yes	MA; TX	No	FL resident	04/11/20
418	Brevard	42	Male	No		Unknown	FL resident	04/11/20
419	Brevard	84	Male	No		Yes	FL resident	04/11/20
420	Brevard	73	Female	No		Yes	FL resident	04/11/20
421	Brevard	26	Male	No		No	FL resident	04/12/20
422	Brevard	18	Female	No		Unknown	FL resident	04/12/20
423	Brevard	70	Male	No		No	FL resident	04/12/20
424	Brevard	52	Female	No		Yes	FL resident	04/12/20
425	Brevard	46	Female	No		No	FL resident	04/12/20
426	Brevard	55	Female	No		Yes	FL resident	04/12/20
427	Brevard	50	Female	No		Yes	FL resident	04/12/20
428	Brevard	78	Male	No		Yes	FL resident	04/12/20
429	Brevard	37	Female	No		Yes	FL resident	04/12/20
430	Brevard	64	Male	No		Yes	FL resident	04/13/20
431	Brevard	40	Male	Unknown		Unknown	FL resident	04/13/20
432	Brevard	61	Female	No		Unknown	FL resident	04/13/20

Coronavirus: line list of cases

Data verified as of Apr 17, 2020 at 10 AM

Data in this report are provisional and subject to change.

Case	County	Age	Gender	Travel related	Travel detail	Contact with a confirmed case	Jurisdiction	Date case counted
433	Brevard	64	Male	No		Unknown	FL resident	04/13/20
434	Brevard	55	Male	No		No	FL resident	04/13/20
435	Brevard	66	Female	No		Yes	FL resident	04/13/20
436	Brevard	33	Male	No		Unknown	FL resident	04/13/20
437	Brevard	37	Female	No		No	FL resident	04/13/20
438	Brevard	36	Male	No		Yes	FL resident	04/13/20
439	Brevard	54	Female	No		Unknown	FL resident	04/13/20
440	Brevard	36	Female	No		Unknown	FL resident	04/13/20
441	Brevard	43	Female	No		Yes	FL resident	04/13/20
442	Brevard	55	Female	No		Yes	FL resident	04/13/20
443	Brevard	63	Male	Yes	FL; GA; OH; PA	Unknown	FL resident	04/13/20
444	Brevard	42	Female	No		Yes	FL resident	04/13/20
445	Brevard	55	Male	No		Yes	FL resident	04/13/20
446	Brevard	70	Female	No		Yes	FL resident	04/13/20
447	Brevard	18	Male	No		Yes	FL resident	04/13/20
448	Brevard	73	Male	Yes	SOUTH AMERICA	Unknown	FL resident	04/13/20
449	Brevard	77	Female	No		No	FL resident	04/14/20
450	Brevard	47	Female	No		No	FL resident	04/14/20
451	Brevard	54	Male	No		Yes	FL resident	04/14/20
452	Brevard	57	Female	No		Yes	FL resident	04/14/20
453	Brevard	73	Female	No		Yes	FL resident	04/14/20
454	Brevard	41	Female	No		Yes	FL resident	04/14/20
455	Brevard	44	Male	No		Yes	FL resident	04/14/20
456	Brevard	63	Female	No		Yes	FL resident	04/14/20
457	Brevard	74	Male	No		Yes	FL resident	04/14/20
458	Brevard	70	Male	No		No	FL resident	04/15/20
459	Brevard	77	Female	No		Yes	FL resident	04/15/20
460	Brevard	45	Female	No		Unknown	FL resident	04/15/20
461	Brevard	62	Male	No		Yes	FL resident	04/15/20
462	Brevard	63	Female	No		Yes	FL resident	04/15/20
463	Brevard	58	Male	No		Yes	FL resident	04/15/20
464	Brevard	59	Male	No		Yes	FL resident	04/15/20
465	Brevard	81	Male	No		Unknown	FL resident	04/15/20
466	Brevard	57	Female	No		No	FL resident	04/15/20
467	Brevard	27	Female	No		No	FL resident	04/15/20
468	Brevard	57	Male	No		No	FL resident	04/15/20
469	Brevard	73	Female	No		Unknown	FL resident	04/15/20
470	Brevard	51	Male	No		Yes	FL resident	04/15/20
471	Brevard	21	Female	No		Unknown	FL resident	04/15/20
472	Brevard	69	Male	No		No	FL resident	04/15/20
473	Brevard	33	Female	No		Unknown	FL resident	04/16/20
474	Brevard	73	Female	Yes	CA; FL	Yes	FL resident	04/16/20
475	Brevard	58	Male	No		Yes	FL resident	04/16/20
476	Brevard	64	Male	Yes	FL; MA; NJ; NY	Unknown	FL resident	04/16/20
477	Brevard	47	Male	No		No	FL resident	04/16/20
478	Brevard	44	Female	Unknown		Unknown	FL resident	04/16/20
479	Brevard	48	Male	No		Yes	FL resident	04/16/20
480	Brevard	57	Male	No		Yes	FL resident	04/16/20
481	Brevard	51	Female	No		Yes	FL resident	04/16/20
482	Brevard	44	Female	Unknown			FL resident	04/16/20
483	Brevard	73	Male	No		No	FL resident	04/16/20
484	Brevard	66	Male	Yes	CA; FL	Yes	FL resident	04/16/20
485	Brevard	69	Female	No		No	FL resident	04/16/20
486	Brevard	35	Female	Yes	FL; TN	No	FL resident	04/16/20
487	Brevard	28	Male	No		Unknown	FL resident	04/16/20
488	Brevard	56	Male	Unknown			FL resident	04/17/20
489	Brevard	28	Male	Unknown			FL resident	04/17/20
490	Brevard	56	Female	Unknown			FL resident	04/17/20
491	Brevard	79	Female	No		Unknown	FL resident	04/17/20
492	Brevard	68	Female	Unknown			FL resident	04/17/20
493	Brevard	3	Male	No		Yes	FL resident	04/17/20
494	Brevard	32	Male	Unknown			FL resident	04/17/20

Coronavirus: line list of cases

Data verified as of Apr 17, 2020 at 10 AM

Data in this report are provisional and subject to change.

Case	County	Age	Gender	Travel related	Travel detail	Contact with a confirmed case	Jurisdiction	Date case counted
495	Brevard	28	Male	No		Yes	FL resident	04/17/20
496	Brevard	59	Female	Unknown		Unknown	FL resident	04/17/20
497	Brevard	38	Male	Yes	NY	No	Non-FL resident	03/24/20
498	Brevard	23	Male	Yes	NY	No	Non-FL resident	03/27/20
499	Brevard	23	Female	Yes	NY	Unknown	Non-FL resident	03/27/20
500	Brevard	55	Female	Yes	NY	Unknown	Non-FL resident	03/30/20
501	Brevard	91	Female	Yes	FL; NY	Unknown	Non-FL resident	04/01/20
502	Brevard	62	Female	Yes	CA; FL	No	Non-FL resident	04/03/20
503	Brevard	42	Female	Yes	NJ	Unknown	Non-FL resident	04/13/20
504	Broward	65	Male	Yes	CAYMAN ISLANDS	No	FL resident	03/07/20
505	Broward	75	Male	No		Yes	FL resident	03/07/20
506	Broward	67	Male	No		Yes	FL resident	03/09/20
507	Broward	68	Female	No		Yes	FL resident	03/10/20
508	Broward	61	Male	Yes	ITALY	Unknown	FL resident	03/12/20
509	Broward	65	Male	No		Yes	FL resident	03/12/20
510	Broward	70	Male	No		Unknown	FL resident	03/12/20
511	Broward	27	Female	No		Yes	FL resident	03/13/20
512	Broward	68	Female	No		Yes	FL resident	03/13/20
513	Broward	36	Male	No		Yes	FL resident	03/13/20
514	Broward	26	Female	Yes	TRINIDAD AND TOBAGO	Yes	FL resident	03/13/20
515	Broward	83	Female	No		Yes	FL resident	03/14/20
516	Broward	22	Female	Yes	IRELAND	Yes	FL resident	03/14/20
517	Broward	20	Female	Yes	IRELAND	Yes	FL resident	03/14/20
518	Broward	19	Male	Yes	IRELAND	Yes	FL resident	03/14/20
519	Broward	59	Male	No		Yes	FL resident	03/14/20
520	Broward	20	Female	Yes	IRELAND	Yes	FL resident	03/14/20
521	Broward	64	Male	Yes	FRANCE; GA; NC; SPAIN	Yes	FL resident	03/14/20
522	Broward	63	Male	No		Yes	FL resident	03/14/20
523	Broward	58	Male	No		Yes	FL resident	03/14/20
524	Broward	21	Male	Yes	ITALY; SPAIN	No	FL resident	03/14/20
525	Broward	39	Male	Yes	UNITED ARAB EMIRATES	Yes	FL resident	03/15/20
526	Broward	60	Male	No		Yes	FL resident	03/15/20
527	Broward	19	Female	Yes	IRELAND	Yes	FL resident	03/15/20
528	Broward	74	Male	No		Yes	FL resident	03/15/20
529	Broward	65	Male	Yes	DC	Unknown	FL resident	03/15/20
530	Broward	19	Female	Yes	Ireland	Yes	FL resident	03/15/20
531	Broward	19	Female	Yes	Ireland	Yes	FL resident	03/15/20
532	Broward	66	Male	No		Yes	FL resident	03/15/20
533	Broward	20	Female	Yes	IRELAND	Yes	FL resident	03/15/20
534	Broward	63	Female	Unknown		Unknown	FL resident	03/15/20
535	Broward	19	Female	Yes	IRELAND	Yes	FL resident	03/15/20
536	Broward	30	Male	Yes	FL; GA	Yes	FL resident	03/15/20
537	Broward	83	Male	No		Yes	FL resident	03/15/20
538	Broward	52	Female	Yes	FRANCE	Yes	FL resident	03/15/20
539	Broward	20	Female	Yes	IRELAND	Yes	FL resident	03/15/20
540	Broward	51	Female	Yes	COLOMBIA	Yes	FL resident	03/16/20
541	Broward	60	Male	Yes	SPAIN	Unknown	FL resident	03/16/20
542	Broward	65	Male	No		Yes	FL resident	03/16/20
543	Broward	54	Female	No		No	FL resident	03/16/20
544	Broward	76	Male	No		Yes	FL resident	03/16/20
545	Broward	77	Male	No		Yes	FL resident	03/16/20
546	Broward	46	Female	No		Unknown	FL resident	03/17/20
547	Broward	19	Female	No		Yes	FL resident	03/17/20
548	Broward	53	Male	Yes	NC	No	FL resident	03/17/20
549	Broward	70	Male	No		Yes	FL resident	03/17/20
550	Broward	19	Female	Yes	SPAIN	Yes	FL resident	03/17/20
551	Broward	79	Female	Yes	CO; FL	Yes	FL resident	03/17/20
552	Broward	57	Female	No		Yes	FL resident	03/17/20
553	Broward	20	Male	Yes	NJ	Yes	FL resident	03/17/20
554	Broward	33	Male	No		Yes	FL resident	03/18/20
555	Broward	67	Male	Yes	CO	Unknown	FL resident	03/18/20
556	Broward	57	Male	Yes	NJ	Yes	FL resident	03/18/20

Coronavirus: line list of cases

Data verified as of Apr 17, 2020 at 10 AM

Data in this report are provisional and subject to change.

Case	County	Age	Gender	Travel related	Travel detail	Contact with a confirmed case	Jurisdiction	Date case counted
557	Broward	69	Male	Yes	NY	No	FL resident	03/18/20
558	Broward	43	Male	Yes	NY	Yes	FL resident	03/18/20
559	Broward	65	Male	No		No	FL resident	03/18/20
560	Broward	29	Male	Yes	NJ; NY	No	FL resident	03/18/20
561	Broward	21	Female	Yes	SPAIN	Yes	FL resident	03/18/20
562	Broward	54	Male	Yes	FL; IL	Yes	FL resident	03/18/20
563	Broward	43	Female	No		No	FL resident	03/18/20
564	Broward	57	Male	No		Yes	FL resident	03/18/20
565	Broward	48	Male	Yes	PA	Unknown	FL resident	03/18/20
566	Broward	56	Female	Yes	VA	No	FL resident	03/18/20
567	Broward	21	Male	Yes	SPAIN	Unknown	FL resident	03/18/20
568	Broward	42	Male	No		Yes	FL resident	03/18/20
569	Broward	21	Female	Yes	IRELAND	Yes	FL resident	03/18/20
570	Broward	93	Male	No		Yes	FL resident	03/18/20
571	Broward	30	Male	Yes	CT; FL; ITALY	Unknown	FL resident	03/18/20
572	Broward	49	Female	No		No	FL resident	03/18/20
573	Broward	25	Female	Yes	MOROCCO; SPAIN	No	FL resident	03/18/20
574	Broward	21	Male	Yes	SPAIN	Yes	FL resident	03/18/20
575	Broward	20	Male	Yes	BRAZIL; SPAIN	No	FL resident	03/18/20
576	Broward	75	Male	No		Yes	FL resident	03/18/20
577	Broward	42	Male	Yes	AUSTRALIA	Yes	FL resident	03/18/20
578	Broward	53	Male	No		No	FL resident	03/18/20
579	Broward	58	Male	No		Yes	FL resident	03/18/20
580	Broward	55	Male	No		No	FL resident	03/18/20
581	Broward	44	Male	Yes	NY	No	FL resident	03/19/20
582	Broward	26	Female	No		Yes	FL resident	03/19/20
583	Broward	62	Female	Yes	ISRAEL	Yes	FL resident	03/19/20
584	Broward	49	Male	Yes	COLOMBIA; FL	Yes	FL resident	03/19/20
585	Broward	47	Female	Yes	IRELAND; SPAIN; UNITED KINGDOM	No	FL resident	03/19/20
586	Broward	60	Male	No		Yes	FL resident	03/19/20
587	Broward	96	Female	No		Yes	FL resident	03/19/20
588	Broward	94	Male	No		Unknown	FL resident	03/19/20
589	Broward	22	Female	No		No	FL resident	03/19/20
590	Broward	60	Male	No		Yes	FL resident	03/19/20
591	Broward	93	Male	No		Yes	FL resident	03/19/20
592	Broward	47	Male	No		Yes	FL resident	03/19/20
593	Broward	29	Male	No		No	FL resident	03/19/20
594	Broward	92	Male	No		Yes	FL resident	03/20/20
595	Broward	31	Male	No		Yes	FL resident	03/20/20
596	Broward	32	Male	No		Yes	FL resident	03/20/20
597	Broward	54	Male	No		Yes	FL resident	03/20/20
598	Broward	77	Male	No		Unknown	FL resident	03/20/20
599	Broward	19	Male	Yes	NY	Yes	FL resident	03/20/20
600	Broward	68	Male	Yes	DOMINICAN REPUBLIC	Yes	FL resident	03/20/20
601	Broward	28	Female	No		Yes	FL resident	03/20/20
602	Broward	53	Female	No		Yes	FL resident	03/20/20
603	Broward	35	Female	No		Yes	FL resident	03/20/20
604	Broward	58	Female	No		No	FL resident	03/20/20
605	Broward	73	Male	No		Yes	FL resident	03/20/20
606	Broward	57	Male	Yes	CO	Unknown	FL resident	03/20/20
607	Broward	21	Female	Yes	MEXICO	Yes	FL resident	03/20/20
608	Broward	53	Female	No		Yes	FL resident	03/20/20
609	Broward	51	Male	No		No	FL resident	03/20/20
610	Broward	62	Male	No		Unknown	FL resident	03/20/20
611	Broward	69	Male	Yes	IL	Yes	FL resident	03/20/20
612	Broward	65	Male	Yes	NY	Yes	FL resident	03/20/20
613	Broward	86	Male	No		No	FL resident	03/20/20
614	Broward	38	Male	No		Yes	FL resident	03/20/20
615	Broward	75	Male	No		Yes	FL resident	03/20/20
616	Broward	65	Male	No		Yes	FL resident	03/20/20
617	Broward	70	Male	No		Yes	FL resident	03/20/20

Coronavirus: line list of cases

Data verified as of Apr 17, 2020 at 10 AM

Data in this report are provisional and subject to change.

Case	County	Age	Gender	Travel related	Travel detail	Contact with a confirmed case	Jurisdiction	Date case counted
618	Broward	55	Male	Yes	NV	Yes	FL resident	03/20/20
619	Broward	65	Male	Yes	PERU	Yes	FL resident	03/20/20
620	Broward	53	Female	Yes	FL; GA; HI; MA	No	FL resident	03/20/20
621	Broward	59	Male	No		Yes	FL resident	03/20/20
622	Broward	46	Male	Unknown		Unknown	FL resident	03/20/20
623	Broward	71	Female	No		Yes	FL resident	03/20/20
624	Broward	65	Male	No		Yes	FL resident	03/21/20
625	Broward	72	Female	Yes	FRANCE	Yes	FL resident	03/21/20
626	Broward	20	Male	No		Yes	FL resident	03/21/20
627	Broward	57	Female	No		Yes	FL resident	03/21/20
628	Broward	23	Female	Yes	NY	Yes	FL resident	03/21/20
629	Broward	44	Male	No		Yes	FL resident	03/21/20
630	Broward	59	Male	Yes	SPAIN	Yes	FL resident	03/21/20
631	Broward	95	Male	No		Unknown	FL resident	03/21/20
632	Broward	59	Male	No		Unknown	FL resident	03/21/20
633	Broward	87	Male	Unknown			FL resident	03/21/20
634	Broward	77	Female	No		Unknown	FL resident	03/21/20
635	Broward	35	Male	Yes	ITALY; SPAIN	Unknown	FL resident	03/21/20
636	Broward	51	Male	No		Yes	FL resident	03/21/20
637	Broward	62	Female	No		No	FL resident	03/21/20
638	Broward	20	Female	Yes	Spain	Yes	FL resident	03/21/20
639	Broward	53	Female	No		No	FL resident	03/21/20
640	Broward	86	Male	No		Yes	FL resident	03/21/20
641	Broward	19	Female	Yes	IRELAND	Yes	FL resident	03/21/20
642	Broward	88	Male	No		Yes	FL resident	03/21/20
643	Broward	35	Male	No		Yes	FL resident	03/21/20
644	Broward	43	Male	No		No	FL resident	03/21/20
645	Broward	17	Female	Yes	SPAIN	Yes	FL resident	03/21/20
646	Broward	20	Female	No		Yes	FL resident	03/21/20
647	Broward	55	Male	No		Unknown	FL resident	03/21/20
648	Broward	17	Female	No		Yes	FL resident	03/21/20
649	Broward	67	Female	Yes	DOMINICAN REPUBLIC	No	FL resident	03/21/20
650	Broward	37	Male	No		Yes	FL resident	03/21/20
651	Broward	56	Female	No		Yes	FL resident	03/21/20
652	Broward	25	Male	No		Yes	FL resident	03/21/20
653	Broward	43	Male	No		Yes	FL resident	03/21/20
654	Broward	30	Male	Yes	FL; NV	Unknown	FL resident	03/21/20
655	Broward	45	Female	Yes	SPAIN	No	FL resident	03/21/20
656	Broward	94	Male	Unknown		Yes	FL resident	03/21/20
657	Broward	27	Male	Yes	FL; UT	Yes	FL resident	03/21/20
658	Broward	69	Male	No		Yes	FL resident	03/21/20
659	Broward	66	Male	No		Yes	FL resident	03/21/20
660	Broward	57	Male	Yes	COLOMBIA; FL	Yes	FL resident	03/21/20
661	Broward	52	Male	Yes	EGYPT	Yes	FL resident	03/21/20
662	Broward	57	Male	Yes	FRANCE	No	FL resident	03/22/20
663	Broward	31	Female	No		No	FL resident	03/22/20
664	Broward	33	Male	Yes	LA	Unknown	FL resident	03/22/20
665	Broward	90	Female	Unknown			FL resident	03/22/20
666	Broward	42	Female	No		Yes	FL resident	03/22/20
667	Broward	84	Female	Unknown		Yes	FL resident	03/22/20
668	Broward	24	Male	No		Yes	FL resident	03/22/20
669	Broward	20	Male	Yes	SPAIN	Unknown	FL resident	03/22/20
670	Broward	58	Male	Yes	BRAZIL; NY; SPAIN	Yes	FL resident	03/22/20
671	Broward	80	Female	No		Unknown	FL resident	03/22/20
672	Broward	22	Female	Yes	FL; NY	Yes	FL resident	03/22/20
673	Broward	64	Male	No		Unknown	FL resident	03/22/20
674	Broward	43	Female	No		Yes	FL resident	03/22/20
675	Broward	18	Male	No		Yes	FL resident	03/22/20
676	Broward	33	Female	Yes	CA; UNITED KINGDOM	Yes	FL resident	03/22/20
677	Broward	32	Male	No		Yes	FL resident	03/22/20
678	Broward	56	Female	No		Yes	FL resident	03/22/20
679	Broward	50	Male	No		Yes	FL resident	03/22/20

Coronavirus: line list of cases

Data verified as of Apr 17, 2020 at 10 AM

Data in this report are provisional and subject to change.

Case	County	Age	Gender	Travel related	Travel detail	Contact with a confirmed case	Jurisdiction	Date case counted
680	Broward	30	Male	No		No	FL resident	03/22/20
681	Broward	29	Male	Yes	CA; FL	Yes	FL resident	03/22/20
682	Broward	71	Male	No		Yes	FL resident	03/22/20
683	Broward	26	Female	No		Yes	FL resident	03/22/20
684	Broward	67	Male	Unknown		No	FL resident	03/22/20
685	Broward	39	Female	No		No	FL resident	03/22/20
686	Broward	53	Female	No		Yes	FL resident	03/22/20
687	Broward	51	Female	No		Yes	FL resident	03/22/20
688	Broward	53	Male	Yes	ARGENTINA; ECUADOR; FL; MEXICO; NV	Unknown	FL resident	03/22/20
689	Broward	55	Male	No		Yes	FL resident	03/22/20
690	Broward	30	Female	No		Yes	FL resident	03/22/20
691	Broward	84	Female	No		Yes	FL resident	03/22/20
692	Broward	32	Male	No		No	FL resident	03/22/20
693	Broward	75	Male	Yes	FL; HONDURAS	No	FL resident	03/22/20
694	Broward	31	Male	No		Unknown	FL resident	03/22/20
695	Broward	46	Female	No		No	FL resident	03/22/20
696	Broward	44	Male	No		Unknown	FL resident	03/22/20
697	Broward	56	Female	No		No	FL resident	03/22/20
698	Broward	40	Male	No		No	FL resident	03/22/20
699	Broward	41	Male	No		Unknown	FL resident	03/22/20
700	Broward	82	Male	Yes	CO	Yes	FL resident	03/22/20
701	Broward	73	Male	No		Yes	FL resident	03/22/20
702	Broward	61	Female	No		Yes	FL resident	03/22/20
703	Broward	50	Male	No		Unknown	FL resident	03/22/20
704	Broward	57	Male	Yes	NY	Unknown	FL resident	03/22/20
705	Broward	50	Male	No		Yes	FL resident	03/22/20
706	Broward	26	Female	No		Yes	FL resident	03/22/20
707	Broward	43	Female	No		Unknown	FL resident	03/22/20
708	Broward	22	Female	No		Yes	FL resident	03/22/20
709	Broward	64	Male	No		No	FL resident	03/22/20
710	Broward	43	Female	No		Yes	FL resident	03/22/20
711	Broward	71	Male	Yes	MI; UNKNOWN	No	FL resident	03/22/20
712	Broward	75	Female	No		No	FL resident	03/22/20
713	Broward	70	Male	Unknown			FL resident	03/22/20
714	Broward	32	Male	No		Yes	FL resident	03/22/20
715	Broward	51	Female	No		Yes	FL resident	03/22/20
716	Broward	36	Female	Yes	FRANCE; UNITED KINGDOM	Unknown	FL resident	03/22/20
717	Broward	33	Male	Yes	FL; MEXICO	Unknown	FL resident	03/22/20
718	Broward	38	Male	No		Yes	FL resident	03/22/20
719	Broward	59	Male	Yes	CHILE; GERMANY	Yes	FL resident	03/22/20
720	Broward	60	Female	Yes	CO; FL	Yes	FL resident	03/22/20
721	Broward	24	Male	No		Unknown	FL resident	03/22/20
722	Broward	55	Male	No		Yes	FL resident	03/22/20
723	Broward	57	Male	No		Yes	FL resident	03/22/20
724	Broward	56	Male	No		Yes	FL resident	03/22/20
725	Broward	50	Female	No		Yes	FL resident	03/22/20
726	Broward	26	Female	No		Yes	FL resident	03/22/20
727	Broward	42	Male	No		No	FL resident	03/22/20
728	Broward	80	Female	No		No	FL resident	03/23/20
729	Broward	22	Female	No		Yes	FL resident	03/23/20
730	Broward	96	Female	No		Yes	FL resident	03/23/20
731	Broward	46	Male	No		Unknown	FL resident	03/23/20
732	Broward	29	Female	Yes	FL; NY	No	FL resident	03/23/20
733	Broward	41	Male	No		No	FL resident	03/23/20
734	Broward	73	Female	Yes	NY	Yes	FL resident	03/23/20
735	Broward	71	Male	No		Yes	FL resident	03/23/20
736	Broward	74	Male	No		Unknown	FL resident	03/23/20
737	Broward	56	Male	No		No	FL resident	03/23/20
738	Broward	72	Male	Unknown			FL resident	03/23/20
739	Broward	64	Female	Yes	PERU	Yes	FL resident	03/23/20
740	Broward	21	Female	No		No	FL resident	03/23/20

Coronavirus: line list of cases

Data verified as of Apr 17, 2020 at 10 AM

Data in this report are provisional and subject to change.

Case	County	Age	Gender	Travel related	Travel detail	Contact with a confirmed case	Jurisdiction	Date case counted
741	Broward	83	Female	No		Yes	FL resident	03/23/20
742	Broward	76	Female	Yes	PUERTO RICO	Yes	FL resident	03/23/20
743	Broward	66	Male	Yes	NY	Yes	FL resident	03/23/20
744	Broward	51	Male	No		Unknown	FL resident	03/23/20
745	Broward	68	Male	No		No	FL resident	03/23/20
746	Broward	15	Female	No		No	FL resident	03/23/20
747	Broward	51	Male	No		Yes	FL resident	03/23/20
748	Broward	52	Male	Yes	CO	Yes	FL resident	03/23/20
749	Broward	28	Male	Yes	ECUADOR	Yes	FL resident	03/23/20
750	Broward	26	Female	No		Unknown	FL resident	03/23/20
751	Broward	67	Female	Yes	FL; MI	Yes	FL resident	03/23/20
752	Broward	28	Male	Yes	AUSTRALIA; CA; FL	Yes	FL resident	03/23/20
753	Broward	29	Male	No		Yes	FL resident	03/23/20
754	Broward	59	Male	No		Yes	FL resident	03/23/20
755	Broward	82	Female	Unknown		Yes	FL resident	03/23/20
756	Broward	50	Female	No		Yes	FL resident	03/23/20
757	Broward	66	Female	Yes	CO; ID	Yes	FL resident	03/23/20
758	Broward	20	Male	No		Yes	FL resident	03/23/20
759	Broward	43	Male	No		Yes	FL resident	03/23/20
760	Broward	71	Male	Yes	FRANCE	Yes	FL resident	03/23/20
761	Broward	28	Male	Yes	GA	No	FL resident	03/23/20
762	Broward	30	Male	No		Yes	FL resident	03/23/20
763	Broward	52	Female	No		Yes	FL resident	03/23/20
764	Broward	65	Male	Yes	NJ	Yes	FL resident	03/23/20
765	Broward	76	Male	No		No	FL resident	03/23/20
766	Broward	67	Male	Yes	NY	No	FL resident	03/23/20
767	Broward	34	Female	No		Yes	FL resident	03/23/20
768	Broward	1	Female	Unknown		Yes	FL resident	03/24/20
769	Broward	38	Male	No		Yes	FL resident	03/24/20
770	Broward	39	Female	No		Yes	FL resident	03/24/20
771	Broward	42	Female	No		No	FL resident	03/24/20
772	Broward	61	Male	No		No	FL resident	03/24/20
773	Broward	74	Male	No		Unknown	FL resident	03/24/20
774	Broward	40	Female	No		Yes	FL resident	03/24/20
775	Broward	31	Male	Yes	FL; NY	Yes	FL resident	03/24/20
776	Broward	59	Female	Unknown		Yes	FL resident	03/24/20
777	Broward	58	Male	Yes	NY	Unknown	FL resident	03/24/20
778	Broward	64	Male	Yes	CANADA	No	FL resident	03/24/20
779	Broward	51	Male	Yes	DOMINICAN REPUBLIC	Unknown	FL resident	03/24/20
780	Broward	64	Female	Yes	HAITI	Unknown	FL resident	03/24/20
781	Broward	0	Male	Unknown		Yes	FL resident	03/24/20
782	Broward	57	Female	No		Yes	FL resident	03/24/20
783	Broward	49	Female	Yes	FL; GA	Yes	FL resident	03/24/20
784	Broward	78	Male	Unknown		Yes	FL resident	03/24/20
785	Broward	64	Male	Unknown		Unknown	FL resident	03/24/20
786	Broward	84	Female	No		Yes	FL resident	03/24/20
787	Broward	33	Male	Yes	CO	No	FL resident	03/24/20
788	Broward	36	Male	No		No	FL resident	03/24/20
789	Broward	38	Male	No		No	FL resident	03/24/20
790	Broward	21	Male	Yes	EUROPE	No	FL resident	03/24/20
791	Broward	62	Male	No		No	FL resident	03/24/20
792	Broward	20	Female	No		Yes	FL resident	03/24/20
793	Broward	52	Female	No		Yes	FL resident	03/24/20
794	Broward	61	Male	Yes	RI	Unknown	FL resident	03/24/20
795	Broward	77	Male	No		Yes	FL resident	03/24/20
796	Broward	38	Female	Unknown		Unknown	FL resident	03/24/20
797	Broward	59	Male	Yes	NC	Unknown	FL resident	03/24/20
798	Broward	58	Female	Yes	GA	Yes	FL resident	03/24/20
799	Broward	53	Female	Unknown		Unknown	FL resident	03/24/20
800	Broward	60	Male	Yes	ECUADOR	Yes	FL resident	03/24/20
801	Broward	45	Male	No		No	FL resident	03/24/20
802	Broward	38	Male	No		Unknown	FL resident	03/24/20

Coronavirus: line list of cases

Data verified as of Apr 17, 2020 at 10 AM

Data in this report are provisional and subject to change.

Case	County	Age	Gender	Travel related	Travel detail	Contact with a confirmed case	Jurisdiction	Date case counted
803	Broward	41	Male	Unknown		Yes	FL resident	03/24/20
804	Broward	22	Female	Unknown		Yes	FL resident	03/24/20
805	Broward	47	Female	No		Yes	FL resident	03/24/20
806	Broward	53	Male	No		Yes	FL resident	03/24/20
807	Broward	46	Male	No		Yes	FL resident	03/24/20
808	Broward	61	Female	Yes	NY	Unknown	FL resident	03/25/20
809	Broward	83	Male	No		Unknown	FL resident	03/25/20
810	Broward	47	Female	No		Unknown	FL resident	03/25/20
811	Broward	51	Female	No		Yes	FL resident	03/25/20
812	Broward	40	Male	Yes	COLOMBIA	Yes	FL resident	03/25/20
813	Broward	59	Female	No		Yes	FL resident	03/25/20
814	Broward	35	Male	No		Unknown	FL resident	03/25/20
815	Broward	53	Female	No		Yes	FL resident	03/25/20
816	Broward	50	Male	No		Yes	FL resident	03/25/20
817	Broward	56	Male	No		Yes	FL resident	03/25/20
818	Broward	79	Male	Yes	PERU	Yes	FL resident	03/25/20
819	Broward	57	Male	No		No	FL resident	03/25/20
820	Broward	73	Male	No		No	FL resident	03/25/20
821	Broward	59	Female	No		Unknown	FL resident	03/25/20
822	Broward	53	Male	No		Unknown	FL resident	03/25/20
823	Broward	49	Female	No		Yes	FL resident	03/25/20
824	Broward	73	Male	Yes	SPAIN	Unknown	FL resident	03/25/20
825	Broward	28	Male	Yes	NY	No	FL resident	03/25/20
826	Broward	30	Female	No		No	FL resident	03/25/20
827	Broward	73	Male	No		Yes	FL resident	03/25/20
828	Broward	24	Male	No		Yes	FL resident	03/25/20
829	Broward	62	Female	No		No	FL resident	03/25/20
830	Broward	63	Male	No		Unknown	FL resident	03/25/20
831	Broward	76	Female	Yes	HAITI	No	FL resident	03/25/20
832	Broward	59	Male	No		Yes	FL resident	03/25/20
833	Broward	56	Female	Unknown		Yes	FL resident	03/25/20
834	Broward	36	Male	No		Yes	FL resident	03/25/20
835	Broward	48	Male	No		No	FL resident	03/25/20
836	Broward	50	Male	No		Yes	FL resident	03/25/20
837	Broward	29	Male	Yes	FL; MEXICO	Yes	FL resident	03/25/20
838	Broward	85	Male	Unknown		Yes	FL resident	03/25/20
839	Broward	93	Female	Unknown		Yes	FL resident	03/25/20
840	Broward	28	Female	No		Yes	FL resident	03/25/20
841	Broward	59	Female	No		Yes	FL resident	03/25/20
842	Broward	59	Male	No		Yes	FL resident	03/25/20
843	Broward	34	Male	No		No	FL resident	03/25/20
844	Broward	30	Female	No		No	FL resident	03/25/20
845	Broward	34	Male	Yes	CA; FL; TX	Unknown	FL resident	03/25/20
846	Broward	59	Male	No		Unknown	FL resident	03/25/20
847	Broward	38	Male	No		Yes	FL resident	03/25/20
848	Broward	52	Male	Unknown		Unknown	FL resident	03/25/20
849	Broward	63	Female	Yes	CA	Yes	FL resident	03/25/20
850	Broward	66	Male	No		Unknown	FL resident	03/25/20
851	Broward	67	Male	No		Yes	FL resident	03/25/20
852	Broward	69	Female	No		Yes	FL resident	03/25/20
853	Broward	49	Male	No		Yes	FL resident	03/25/20
854	Broward	58	Male	No		No	FL resident	03/25/20
855	Broward	69	Female	No		Yes	FL resident	03/25/20
856	Broward	65	Male	No		Yes	FL resident	03/25/20
857	Broward	18	Female	Yes	CO; FL	Yes	FL resident	03/25/20
858	Broward	26	Female	Unknown			FL resident	03/25/20
859	Broward	46	Male	No		No	FL resident	03/25/20
860	Broward	46	Male	Unknown		Unknown	FL resident	03/25/20
861	Broward	44	Male	Yes	FL; SWITZERLAND	Unknown	FL resident	03/25/20
862	Broward	25	Male	Yes	ITALY	Unknown	FL resident	03/25/20
863	Broward	76	Male	No		Yes	FL resident	03/25/20
864	Broward	35	Male	Unknown		Unknown	FL resident	03/25/20

Coronavirus: line list of cases

Data verified as of Apr 17, 2020 at 10 AM

Data in this report are provisional and subject to change.

Case	County	Age	Gender	Travel related	Travel detail	Contact with a confirmed case	Jurisdiction	Date case counted
865	Broward	34	Male	No		Yes	FL resident	03/25/20
866	Broward	42	Male	Unknown			FL resident	03/25/20
867	Broward	35	Female	No		Yes	FL resident	03/25/20
868	Broward	45	Male	Yes	TX	Yes	FL resident	03/25/20
869	Broward	23	Male	Yes	IRELAND	Unknown	FL resident	03/25/20
870	Broward	24	Female	Yes	FL; MOROCCO; PORTUGAL; SPAIN	No	FL resident	03/25/20
871	Broward	60	Female	No		Yes	FL resident	03/25/20
872	Broward	56	Female	Unknown		Unknown	FL resident	03/25/20
873	Broward	73	Male	Yes	BAHAMAS; FL	No	FL resident	03/25/20
874	Broward	37	Male	No		No	FL resident	03/25/20
875	Broward	50	Male	No		Yes	FL resident	03/25/20
876	Broward	43	Female	No		Yes	FL resident	03/25/20
877	Broward	36	Male	No		Yes	FL resident	03/25/20
878	Broward	35	Female	No		Unknown	FL resident	03/25/20
879	Broward	67	Female	No		Unknown	FL resident	03/25/20
880	Broward	70	Female	Yes	NY	Yes	FL resident	03/25/20
881	Broward	66	Male	Yes	FL; PA	Unknown	FL resident	03/25/20
882	Broward	33	Female	Unknown			FL resident	03/25/20
883	Broward	63	Male	Yes	NY	Yes	FL resident	03/25/20
884	Broward	64	Male	No		Unknown	FL resident	03/25/20
885	Broward	54	Male	Unknown		No	FL resident	03/25/20
886	Broward	35	Male	No		Yes	FL resident	03/25/20
887	Broward	49	Male	No		Yes	FL resident	03/25/20
888	Broward	49	Male	No		No	FL resident	03/25/20
889	Broward	71	Female	No		No	FL resident	03/25/20
890	Broward	39	Female	No		Yes	FL resident	03/25/20
891	Broward	82	Female	No		No	FL resident	03/25/20
892	Broward	28	Male	Unknown		Unknown	FL resident	03/25/20
893	Broward	18	Male	Unknown		Unknown	FL resident	03/25/20
894	Broward	35	Female	Yes	NY	Yes	FL resident	03/25/20
895	Broward	48	Female	Yes	DOMINICAN REPUBLIC	No	FL resident	03/25/20
896	Broward	46	Male	No		Yes	FL resident	03/25/20
897	Broward	71	Male	Unknown		Unknown	FL resident	03/25/20
898	Broward	37	Male	No		Unknown	FL resident	03/25/20
899	Broward	54	Male	No		Yes	FL resident	03/25/20
900	Broward	65	Male	No		No	FL resident	03/25/20
901	Broward	50	Female	No		Yes	FL resident	03/25/20
902	Broward	86	Female	No		Yes	FL resident	03/25/20
903	Broward	97	Male	Unknown			FL resident	03/25/20
904	Broward	62	Male	Yes	FL; NY	Yes	FL resident	03/25/20
905	Broward	64	Male	Yes	NY	Unknown	FL resident	03/25/20
906	Broward	45	Female	No		No	FL resident	03/25/20
907	Broward	78	Male	No		No	FL resident	03/25/20
908	Broward	48	Male	No		Unknown	FL resident	03/25/20
909	Broward	34	Male	Yes	CA	Yes	FL resident	03/25/20
910	Broward	37	Male	Unknown		Unknown	FL resident	03/25/20
911	Broward	67	Female	Unknown		Yes	FL resident	03/25/20
912	Broward	50	Male	No		No	FL resident	03/25/20
913	Broward	64	Female	No		No	FL resident	03/25/20
914	Broward	44	Male	No		Yes	FL resident	03/25/20
915	Broward	87	Female	No		Yes	FL resident	03/25/20
916	Broward	37	Male	Yes	BRAZIL	No	FL resident	03/25/20
917	Broward	40	Male	No		No	FL resident	03/25/20
918	Broward	75	Male	Yes	NY	Yes	FL resident	03/25/20
919	Broward	53	Male	No		Yes	FL resident	03/25/20
920	Broward	45	Male	Unknown		Unknown	FL resident	03/25/20
921	Broward	55	Male	Unknown		Yes	FL resident	03/25/20
922	Broward	55	Female	Unknown		Yes	FL resident	03/25/20
923	Broward	24	Female	No		No	FL resident	03/25/20
924	Broward	70	Male	Unknown		Unknown	FL resident	03/25/20
925	Broward	58	Male	No		No	FL resident	03/25/20

Coronavirus: line list of cases

Data verified as of Apr 17, 2020 at 10 AM

Data in this report are provisional and subject to change.

Case	County	Age	Gender	Travel related	Travel detail	Contact with a confirmed case	Jurisdiction	Date case counted
926	Broward	65	Male	No		No	FL resident	03/25/20
927	Broward	27	Male	Unknown		Yes	FL resident	03/25/20
928	Broward	79	Female	Unknown		Yes	FL resident	03/25/20
929	Broward	78	Female	No		Yes	FL resident	03/25/20
930	Broward	59	Male	Yes	COLOMBIA	Unknown	FL resident	03/26/20
931	Broward	62	Male	Unknown		Unknown	FL resident	03/26/20
932	Broward	28	Unknown	Unknown			FL resident	03/26/20
933	Broward	40	Male	No		No	FL resident	03/26/20
934	Broward	39	Male	No		No	FL resident	03/26/20
935	Broward	54	Male	No		No	FL resident	03/26/20
936	Broward	21	Male	Yes	SPAIN	Yes	FL resident	03/26/20
937	Broward	40	Male	Yes	FL; NY; VA	No	FL resident	03/26/20
938	Broward	25	Male	No		Yes	FL resident	03/26/20
939	Broward	44	Female	No		Unknown	FL resident	03/26/20
940	Broward	58	Female	No		No	FL resident	03/26/20
941	Broward	72	Male	No		Yes	FL resident	03/26/20
942	Broward	74	Female	Unknown		Yes	FL resident	03/26/20
943	Broward	16	Male	No		No	FL resident	03/26/20
944	Broward	44	Male	No		Yes	FL resident	03/26/20
945	Broward	41	Female	Unknown		Unknown	FL resident	03/26/20
946	Broward	51	Male	No		Unknown	FL resident	03/26/20
947	Broward	35	Male	Yes	IRELAND	Yes	FL resident	03/26/20
948	Broward	38	Female	Yes	PERU	Unknown	FL resident	03/26/20
949	Broward	57	Female	Yes	DOMINICAN REPUBLIC	Yes	FL resident	03/26/20
950	Broward	66	Female	No		Yes	FL resident	03/26/20
951	Broward	58	Female	Unknown			FL resident	03/26/20
952	Broward	47	Female	Unknown		Unknown	FL resident	03/26/20
953	Broward	30	Female	Yes	DOMINICAN REPUBLIC; FL; NJ; NY	Yes	FL resident	03/26/20
954	Broward	22	Female	Yes	ITALY	Yes	FL resident	03/26/20
955	Broward	47	Female	No		No	FL resident	03/26/20
956	Broward	57	Male	Unknown		Yes	FL resident	03/26/20
957	Broward	43	Female	No		Unknown	FL resident	03/26/20
958	Broward	77	Female	No		Yes	FL resident	03/26/20
959	Broward	20	Unknown	Unknown		Yes	FL resident	03/26/20
960	Broward	33	Male	Unknown		Yes	FL resident	03/26/20
961	Broward	25	Female	No		No	FL resident	03/26/20
962	Broward	39	Male	No		Yes	FL resident	03/26/20
963	Broward	40	Male	No		No	FL resident	03/26/20
964	Broward	37	Female	No		Yes	FL resident	03/26/20
965	Broward	41	Female	Unknown		Unknown	FL resident	03/26/20
966	Broward	47	Male	No		Unknown	FL resident	03/26/20
967	Broward	51	Female	No		Yes	FL resident	03/26/20
968	Broward	69	Male	Yes	ANTIGUA AND BARBUDA; FRANCE; GA; SPAIN	Yes	FL resident	03/26/20
969	Broward	62	Female	Yes	ANTIGUA AND BARBUDA; FRANCE; PUERTO RICO; SPAIN	Yes	FL resident	03/26/20
970	Broward	25	Female	Unknown		Yes	FL resident	03/26/20
971	Broward	45	Female	No		Yes	FL resident	03/26/20
972	Broward	38	Male	Yes	FL; UNKNOWN	No	FL resident	03/26/20
973	Broward	49	Female	No		Yes	FL resident	03/26/20
974	Broward	55	Female	Unknown		Yes	FL resident	03/26/20
975	Broward	36	Female	No		Yes	FL resident	03/26/20
976	Broward	27	Male	Yes	NY	No	FL resident	03/26/20
977	Broward	65	Male	Unknown		Unknown	FL resident	03/26/20
978	Broward	30	Female	Unknown		No	FL resident	03/26/20
979	Broward	57	Male	Yes	FRANCE	Yes	FL resident	03/26/20
980	Broward	72	Female	Yes	ID	Yes	FL resident	03/26/20
981	Broward	56	Male	No		No	FL resident	03/26/20
982	Broward	40	Male	Yes	CO	Unknown	FL resident	03/26/20
983	Broward	72	Female	Yes	PERU	Unknown	FL resident	03/26/20
984	Broward	45	Male	Yes	FL; UNKNOWN	Unknown	FL resident	03/26/20

Coronavirus: line list of cases

Data verified as of Apr 17, 2020 at 10 AM

Data in this report are provisional and subject to change.

Case	County	Age	Gender	Travel related	Travel detail	Contact with a confirmed case	Jurisdiction	Date case counted
985	Broward	64	Female	Yes	LA; NC	Yes	FL resident	03/26/20
986	Broward	68	Male	No		Yes	FL resident	03/26/20
987	Broward	23	Female	No		Yes	FL resident	03/26/20
988	Broward	30	Male	No		No	FL resident	03/26/20
989	Broward	94	Female	Unknown			FL resident	03/26/20
990	Broward	80	Female	Unknown			FL resident	03/26/20
991	Broward	52	Female	No		No	FL resident	03/26/20
992	Broward	62	Female	No		No	FL resident	03/26/20
993	Broward	42	Female	No		Yes	FL resident	03/26/20
994	Broward	61	Male	No		Unknown	FL resident	03/26/20
995	Broward	49	Male	No		No	FL resident	03/26/20
996	Broward	26	Male	Yes	BRAZIL; FL	Unknown	FL resident	03/26/20
997	Broward	68	Female	Unknown		Yes	FL resident	03/26/20
998	Broward	37	Male	Unknown		Unknown	FL resident	03/26/20
999	Broward	42	Male	No		Yes	FL resident	03/26/20
1,000	Broward	34	Female	No		No	FL resident	03/26/20
1,001	Broward	61	Male	No		No	FL resident	03/26/20
1,002	Broward	78	Female	No		Yes	FL resident	03/26/20
1,003	Broward	55	Male	No		No	FL resident	03/26/20
1,004	Broward	33	Female	Yes	FL; GA	Yes	FL resident	03/26/20
1,005	Broward	46	Female	Unknown		Unknown	FL resident	03/26/20
1,006	Broward	67	Male	No		Unknown	FL resident	03/26/20
1,007	Broward	42	Male	Unknown		Yes	FL resident	03/26/20
1,008	Broward	57	Male	Unknown		Unknown	FL resident	03/26/20
1,009	Broward	28	Male	No		Yes	FL resident	03/26/20
1,010	Broward	36	Male	No		Yes	FL resident	03/26/20
1,011	Broward	62	Female	Yes	NY	Yes	FL resident	03/26/20
1,012	Broward	30	Male	Unknown		Yes	FL resident	03/26/20
1,013	Broward	32	Female	No		Yes	FL resident	03/26/20
1,014	Broward	42	Female	No		Yes	FL resident	03/26/20
1,015	Broward	29	Male	No		Yes	FL resident	03/26/20
1,016	Broward	26	Female	Yes	NY	Yes	FL resident	03/26/20
1,017	Broward	41	Male	Yes	CO	No	FL resident	03/26/20
1,018	Broward	66	Male	Yes	NY	Yes	FL resident	03/26/20
1,019	Broward	22	Female	No		Yes	FL resident	03/27/20
1,020	Broward	26	Male	Yes	BRAZIL; PANAMA	Unknown	FL resident	03/27/20
1,021	Broward	28	Female	Yes	FL; HAITI; MEXICO	Unknown	FL resident	03/27/20
1,022	Broward	39	Male	Unknown		Unknown	FL resident	03/27/20
1,023	Broward	28	Male	No		Yes	FL resident	03/27/20
1,024	Broward	55	Male	No		No	FL resident	03/27/20
1,025	Broward	35	Male	No		Yes	FL resident	03/27/20
1,026	Broward	60	Male	Unknown		Yes	FL resident	03/27/20
1,027	Broward	40	Female	No		Yes	FL resident	03/27/20
1,028	Broward	67	Male	No		Yes	FL resident	03/27/20
1,029	Broward	60	Female	Unknown		Yes	FL resident	03/27/20
1,030	Broward	32	Male	Yes	SPAIN	No	FL resident	03/27/20
1,031	Broward	58	Female	No		No	FL resident	03/27/20
1,032	Broward	56	Male	Unknown		Yes	FL resident	03/27/20
1,033	Broward	74	Female	Unknown		Yes	FL resident	03/27/20
1,034	Broward	28	Female	No		No	FL resident	03/27/20
1,035	Broward	66	Female	No		Unknown	FL resident	03/27/20
1,036	Broward	56	Female	No		Yes	FL resident	03/27/20
1,037	Broward	57	Male	Yes	NY	No	FL resident	03/27/20
1,038	Broward	45	Male	Yes	NY	Unknown	FL resident	03/27/20
1,039	Broward	61	Female	No		Unknown	FL resident	03/27/20
1,040	Broward	35	Male	Unknown		Yes	FL resident	03/27/20
1,041	Broward	74	Male	Unknown		Yes	FL resident	03/27/20
1,042	Broward	42	Male	No		Yes	FL resident	03/27/20
1,043	Broward	43	Male	No		No	FL resident	03/27/20
1,044	Broward	62	Female	Yes	FL; PA	Unknown	FL resident	03/27/20
1,045	Broward	56	Female	No		Unknown	FL resident	03/27/20
1,046	Broward	57	Female	No		Yes	FL resident	03/27/20

Coronavirus: line list of cases

Data verified as of Apr 17, 2020 at 10 AM

Data in this report are provisional and subject to change.

Case	County	Age	Gender	Travel related	Travel detail	Contact with a confirmed case	Jurisdiction	Date case counted
1,047	Broward	35	Female	No		Yes	FL resident	03/27/20
1,048	Broward	37	Male	No		Yes	FL resident	03/27/20
1,049	Broward	24	Male	No		Yes	FL resident	03/27/20
1,050	Broward	39	Male	Yes	FL; IL	Unknown	FL resident	03/27/20
1,051	Broward	38	Male	Unknown		Unknown	FL resident	03/27/20
1,052	Broward	20	Male	No		Unknown	FL resident	03/27/20
1,053	Broward	25	Female	No		No	FL resident	03/27/20
1,054	Broward	68	Male	Yes	COLOMBIA	Yes	FL resident	03/27/20
1,055	Broward	60	Male	No		Unknown	FL resident	03/27/20
1,056	Broward	29	Male	Yes	CA	Yes	FL resident	03/27/20
1,057	Broward	56	Female	Yes	MD; MN; PA	Unknown	FL resident	03/27/20
1,058	Broward	40	Female	No		No	FL resident	03/27/20
1,059	Broward	69	Male	Unknown		Unknown	FL resident	03/27/20
1,060	Broward	29	Male	No		Yes	FL resident	03/27/20
1,061	Broward	65	Male	No		Unknown	FL resident	03/27/20
1,062	Broward	43	Male	No		Yes	FL resident	03/27/20
1,063	Broward	43	Male	No		No	FL resident	03/27/20
1,064	Broward	59	Male	No		No	FL resident	03/27/20
1,065	Broward	50	Male	No		Yes	FL resident	03/27/20
1,066	Broward	78	Female	No		No	FL resident	03/27/20
1,067	Broward	43	Female	No		Unknown	FL resident	03/27/20
1,068	Broward	54	Female	No		Unknown	FL resident	03/27/20
1,069	Broward	52	Male	No		No	FL resident	03/27/20
1,070	Broward	58	Male	No		No	FL resident	03/27/20
1,071	Broward	29	Male	Yes	DOMINICAN REPUBLIC	No	FL resident	03/27/20
1,072	Broward	69	Female	Yes	Ecuador	Unknown	FL resident	03/27/20
1,073	Broward	23	Male	No		Unknown	FL resident	03/27/20
1,074	Broward	43	Female	No		Yes	FL resident	03/27/20
1,075	Broward	67	Male	Yes	NY	Yes	FL resident	03/27/20
1,076	Broward	56	Male	Unknown		Unknown	FL resident	03/27/20
1,077	Broward	21	Male	Yes	EUROPE; UNITED KINGDOM	Unknown	FL resident	03/27/20
1,078	Broward	20	Female	Yes	NY	No	FL resident	03/27/20
1,079	Broward	54	Male	Yes	CO; FL	Yes	FL resident	03/27/20
1,080	Broward	26	Female	Yes	NY	Yes	FL resident	03/27/20
1,081	Broward	43	Male	Unknown		Yes	FL resident	03/27/20
1,082	Broward	37	Female	No		Yes	FL resident	03/27/20
1,083	Broward	24	Female	Yes	NV	Yes	FL resident	03/27/20
1,084	Broward	56	Male	Unknown		No	FL resident	03/27/20
1,085	Broward	94	Female	Unknown		Yes	FL resident	03/27/20
1,086	Broward	40	Female	Unknown		No	FL resident	03/27/20
1,087	Broward	33	Female	No		Unknown	FL resident	03/27/20
1,088	Broward	64	Female	Unknown		No	FL resident	03/27/20
1,089	Broward	58	Female	No		No	FL resident	03/27/20
1,090	Broward	58	Male	No		No	FL resident	03/27/20
1,091	Broward	72	Male	Yes	COLOMBIA	Unknown	FL resident	03/27/20
1,092	Broward	20	Female	No		No	FL resident	03/27/20
1,093	Broward	62	Female	Yes	MEXICO	Yes	FL resident	03/27/20
1,094	Broward	36	Male	No		Unknown	FL resident	03/27/20
1,095	Broward	22	Male	Unknown		No	FL resident	03/27/20
1,096	Broward	69	Female	No		No	FL resident	03/27/20
1,097	Broward	39	Male	No		No	FL resident	03/27/20
1,098	Broward	63	Female	Yes	BRAZIL; FL	Yes	FL resident	03/27/20
1,099	Broward	58	Female	Yes	TX	Yes	FL resident	03/27/20
1,100	Broward	63	Male	Yes	ISRAEL; JORDAN	Unknown	FL resident	03/27/20
1,101	Broward	52	Male	No		Yes	FL resident	03/27/20
1,102	Broward	80	Male	No		Yes	FL resident	03/27/20
1,103	Broward	50	Female	Yes	BAHAMAS	Yes	FL resident	03/27/20
1,104	Broward	23	Female	No		Yes	FL resident	03/27/20
1,105	Broward	7	Female	No		Yes	FL resident	03/27/20
1,106	Broward	33	Female	No		Yes	FL resident	03/27/20
1,107	Broward	33	Female	Yes	DOMINICAN REPUBLIC; ECUADOR; NY; UT	Yes	FL resident	03/27/20

Coronavirus: line list of cases

Data verified as of Apr 17, 2020 at 10 AM

Data in this report are provisional and subject to change.

Case	County	Age	Gender	Travel related	Travel detail	Contact with a confirmed case	Jurisdiction	Date case counted
1,108	Broward	55	Male	No		Yes	FL resident	03/27/20
1,109	Broward	66	Male	No		Yes	FL resident	03/27/20
1,110	Broward	64	Male	No		Yes	FL resident	03/27/20
1,111	Broward	51	Male	No		No	FL resident	03/27/20
1,112	Broward	61	Male	No		Yes	FL resident	03/27/20
1,113	Broward	54	Male	Unknown		Unknown	FL resident	03/27/20
1,114	Broward	67	Male	Unknown		Unknown	FL resident	03/27/20
1,115	Broward	33	Male	No		No	FL resident	03/27/20
1,116	Broward	83	Male	Unknown		Yes	FL resident	03/27/20
1,117	Broward	91	Female	Unknown			FL resident	03/27/20
1,118	Broward	68	Male	Yes	FL; NY	No	FL resident	03/27/20
1,119	Broward	52	Male	No		Yes	FL resident	03/28/20
1,120	Broward	34	Female	No		Unknown	FL resident	03/28/20
1,121	Broward	47	Female	Unknown		Unknown	FL resident	03/28/20
1,122	Broward	85	Male	No		Yes	FL resident	03/28/20
1,123	Broward	34	Female	No		Yes	FL resident	03/28/20
1,124	Broward	33	Female	Unknown		Yes	FL resident	03/28/20
1,125	Broward	42	Male	No		No	FL resident	03/28/20
1,126	Broward	56	Female	No		No	FL resident	03/28/20
1,127	Broward	63	Female	Unknown		Yes	FL resident	03/28/20
1,128	Broward	36	Male	No		Unknown	FL resident	03/28/20
1,129	Broward	45	Female	No		No	FL resident	03/28/20
1,130	Broward	41	Female	Unknown		Unknown	FL resident	03/28/20
1,131	Broward	68	Male	No		No	FL resident	03/28/20
1,132	Broward	22	Female	Yes	NY	No	FL resident	03/28/20
1,133	Broward	66	Male	No		Yes	FL resident	03/28/20
1,134	Broward	73	Male	No		No	FL resident	03/28/20
1,135	Broward	26	Male	Unknown		Unknown	FL resident	03/28/20
1,136	Broward	24	Male	Unknown		No	FL resident	03/28/20
1,137	Broward	69	Male	Unknown		Unknown	FL resident	03/28/20
1,138	Broward	53	Male	Unknown			FL resident	03/28/20
1,139	Broward	42	Male	Yes	FL; IL; NY	Yes	FL resident	03/28/20
1,140	Broward	20	Male	No		Unknown	FL resident	03/28/20
1,141	Broward	37	Male	No		Yes	FL resident	03/28/20
1,142	Broward	28	Male	Unknown		Unknown	FL resident	03/28/20
1,143	Broward	20	Male	Unknown		Unknown	FL resident	03/28/20
1,144	Broward	68	Male	No		Yes	FL resident	03/28/20
1,145	Broward	48	Male	Yes	IRAN	No	FL resident	03/28/20
1,146	Broward	65	Female	Yes	ECUADOR	Unknown	FL resident	03/28/20
1,147	Broward	52	Female	Yes	NY	Unknown	FL resident	03/28/20
1,148	Broward	23	Male	No		Yes	FL resident	03/28/20
1,149	Broward	52	Female	Unknown			FL resident	03/28/20
1,150	Broward	32	Male	Unknown		Unknown	FL resident	03/28/20
1,151	Broward	20	Female	Unknown		Yes	FL resident	03/28/20
1,152	Broward	20	Female	Yes	UNITED KINGDOM	Yes	FL resident	03/28/20
1,153	Broward	62	Male	No		Yes	FL resident	03/28/20
1,154	Broward	41	Male	Unknown		Yes	FL resident	03/28/20
1,155	Broward	22	Female	Yes	FL; SPAIN	No	FL resident	03/28/20
1,156	Broward	62	Male	Unknown		Unknown	FL resident	03/28/20
1,157	Broward	29	Female	Unknown		Unknown	FL resident	03/28/20
1,158	Broward	46	Male	Unknown		Yes	FL resident	03/28/20
1,159	Broward	39	Male	Unknown		Unknown	FL resident	03/28/20
1,160	Broward	40	Female	Yes	CUBA; FL	Unknown	FL resident	03/28/20
1,161	Broward	51	Female	No		Yes	FL resident	03/28/20
1,162	Broward	39	Female	Unknown		Unknown	FL resident	03/28/20
1,163	Broward	21	Male	Yes	FL; SPAIN	No	FL resident	03/28/20
1,164	Broward	37	Female	No		Yes	FL resident	03/28/20
1,165	Broward	23	Female	No		Unknown	FL resident	03/28/20
1,166	Broward	64	Female	No		No	FL resident	03/28/20
1,167	Broward	42	Female	Unknown		Yes	FL resident	03/28/20
1,168	Broward	7	Male	Unknown		Yes	FL resident	03/28/20
1,169	Broward	46	Male	Yes	CANADA	Unknown	FL resident	03/28/20

Coronavirus: line list of cases

Data verified as of Apr 17, 2020 at 10 AM

Data in this report are provisional and subject to change.

Case	County	Age	Gender	Travel related	Travel detail	Contact with a confirmed case	Jurisdiction	Date case counted
1,170	Broward	31	Male	No		Yes	FL resident	03/28/20
1,171	Broward	52	Male	Unknown		Unknown	FL resident	03/28/20
1,172	Broward	22	Female	Yes	IL	Yes	FL resident	03/28/20
1,173	Broward	27	Male	Yes	CA	No	FL resident	03/28/20
1,174	Broward	16	Female	Unknown		Unknown	FL resident	03/28/20
1,175	Broward	39	Female	Unknown		Yes	FL resident	03/28/20
1,176	Broward	31	Male	No		Unknown	FL resident	03/28/20
1,177	Broward	27	Male	Unknown		Unknown	FL resident	03/28/20
1,178	Broward	52	Male	No		Unknown	FL resident	03/28/20
1,179	Broward	77	Male	Yes	FL; NY	Unknown	FL resident	03/28/20
1,180	Broward	48	Male	No		Unknown	FL resident	03/28/20
1,181	Broward	54	Male	Unknown		Unknown	FL resident	03/28/20
1,182	Broward	67	Male	Yes	SPAIN	Yes	FL resident	03/28/20
1,183	Broward	37	Male	No		Unknown	FL resident	03/28/20
1,184	Broward	67	Male	Yes	NY	Yes	FL resident	03/28/20
1,185	Broward	33	Female	Unknown		Unknown	FL resident	03/28/20
1,186	Broward	62	Female	Unknown		Unknown	FL resident	03/28/20
1,187	Broward	65	Female	No		Yes	FL resident	03/28/20
1,188	Broward	32	Male	Yes	UNITED KINGDOM	Unknown	FL resident	03/28/20
1,189	Broward	40	Female	No		Yes	FL resident	03/28/20
1,190	Broward	65	Female	Unknown		Yes	FL resident	03/28/20
1,191	Broward	33	Female	Yes	FL; UNITED KINGDOM	Yes	FL resident	03/28/20
1,192	Broward	53	Male	No		Unknown	FL resident	03/28/20
1,193	Broward	46	Male	No		Yes	FL resident	03/28/20
1,194	Broward	48	Male	Unknown		No	FL resident	03/28/20
1,195	Broward	49	Female	Yes	CO	Unknown	FL resident	03/28/20
1,196	Broward	29	Male	No		Yes	FL resident	03/28/20
1,197	Broward	56	Male	No		Unknown	FL resident	03/28/20
1,198	Broward	31	Male	Yes	TX	Yes	FL resident	03/28/20
1,199	Broward	43	Male	No		Yes	FL resident	03/28/20
1,200	Broward	63	Male	Unknown		Unknown	FL resident	03/28/20
1,201	Broward	57	Male	Unknown		Yes	FL resident	03/28/20
1,202	Broward	43	Male	No		No	FL resident	03/28/20
1,203	Broward	48	Female	Unknown		No	FL resident	03/28/20
1,204	Broward	34	Female	Yes	FL; TX	Yes	FL resident	03/28/20
1,205	Broward	58	Female	No		No	FL resident	03/28/20
1,206	Broward	28	Female	No		No	FL resident	03/28/20
1,207	Broward	66	Male	Unknown		No	FL resident	03/28/20
1,208	Broward	43	Male	Yes	GA	Unknown	FL resident	03/28/20
1,209	Broward	50	Female	Unknown		Unknown	FL resident	03/28/20
1,210	Broward	41	Male	Unknown		Yes	FL resident	03/28/20
1,211	Broward	60	Female	Yes	MEXICO	Unknown	FL resident	03/28/20
1,212	Broward	77	Female	Yes	SPAIN	Yes	FL resident	03/28/20
1,213	Broward	43	Male	Yes	IL	Unknown	FL resident	03/28/20
1,214	Broward	38	Male	Yes	CO	Unknown	FL resident	03/28/20
1,215	Broward	53	Male	Unknown			FL resident	03/28/20
1,216	Broward	49	Male	No		No	FL resident	03/28/20
1,217	Broward	32	Male	Unknown		No	FL resident	03/28/20
1,218	Broward	61	Male	Unknown		Unknown	FL resident	03/28/20
1,219	Broward	71	Female	Yes	CROATIA; GREECE	Unknown	FL resident	03/28/20
1,220	Broward	30	Female	Unknown		No	FL resident	03/28/20
1,221	Broward	89	Male	Unknown		Unknown	FL resident	03/28/20
1,222	Broward	70	Male	Yes	AUSTRALIA; NEW ZEALAND	Yes	FL resident	03/28/20
1,223	Broward	45	Male	Yes	GA; NY	No	FL resident	03/28/20
1,224	Broward	54	Male	Unknown		Unknown	FL resident	03/28/20
1,225	Broward	21	Female	Yes	TN	Yes	FL resident	03/28/20
1,226	Broward	28	Male	No		Yes	FL resident	03/28/20
1,227	Broward	28	Male	No		Yes	FL resident	03/28/20
1,228	Broward	32	Female	Unknown			FL resident	03/28/20
1,229	Broward	60	Male	Unknown		Unknown	FL resident	03/28/20
1,230	Broward	68	Male	No		Unknown	FL resident	03/28/20
1,231	Broward	47	Male	No		Yes	FL resident	03/28/20

Coronavirus: line list of cases

Data verified as of Apr 17, 2020 at 10 AM

Data in this report are provisional and subject to change.

Case	County	Age	Gender	Travel related	Travel detail	Contact with a confirmed case	Jurisdiction	Date case counted
1,232	Broward	78	Male	Unknown		Unknown	FL resident	03/28/20
1,233	Broward	60	Male	Yes	CO	No	FL resident	03/28/20
1,234	Broward	38	Male	Yes	FL; UNKNOWN	Unknown	FL resident	03/28/20
1,235	Broward	59	Male	Unknown			FL resident	03/28/20
1,236	Broward	74	Male	No		Unknown	FL resident	03/28/20
1,237	Broward	44	Male	No		No	FL resident	03/28/20
1,238	Broward	66	Male	Unknown			FL resident	03/28/20
1,239	Broward	22	Male	No			FL resident	03/28/20
1,240	Broward	68	Female	Unknown		Unknown	FL resident	03/28/20
1,241	Broward	40	Female	No		Yes	FL resident	03/28/20
1,242	Broward	24	Male	No		Unknown	FL resident	03/28/20
1,243	Broward	53	Female	Unknown		Unknown	FL resident	03/28/20
1,244	Broward	23	Female	Unknown		Unknown	FL resident	03/28/20
1,245	Broward	57	Male	No		Yes	FL resident	03/28/20
1,246	Broward	65	Male	No		No	FL resident	03/28/20
1,247	Broward	54	Female	Unknown		Yes	FL resident	03/28/20
1,248	Broward	48	Male	Unknown		Unknown	FL resident	03/28/20
1,249	Broward	48	Male	No		Yes	FL resident	03/28/20
1,250	Broward	35	Female	Unknown		Unknown	FL resident	03/28/20
1,251	Broward	19	Female	Unknown		No	FL resident	03/28/20
1,252	Broward	60	Male	Yes	CA	Yes	FL resident	03/28/20
1,253	Broward	32	Female	No		Unknown	FL resident	03/28/20
1,254	Broward	61	Female	Unknown		Yes	FL resident	03/28/20
1,255	Broward	34	Male	No		Unknown	FL resident	03/28/20
1,256	Broward	68	Male	Unknown			FL resident	03/28/20
1,257	Broward	62	Male	Unknown		Unknown	FL resident	03/28/20
1,258	Broward	45	Female	No		Unknown	FL resident	03/28/20
1,259	Broward	53	Female	No		No	FL resident	03/28/20
1,260	Broward	51	Male	Unknown		Unknown	FL resident	03/28/20
1,261	Broward	40	Male	Unknown		Unknown	FL resident	03/28/20
1,262	Broward	69	Female	No		Yes	FL resident	03/29/20
1,263	Broward	52	Male	No		Unknown	FL resident	03/29/20
1,264	Broward	93	Female	No		Unknown	FL resident	03/29/20
1,265	Broward	34	Female	No		Yes	FL resident	03/29/20
1,266	Broward	68	Male	Unknown		Unknown	FL resident	03/29/20
1,267	Broward	22	Female	No		Yes	FL resident	03/29/20
1,268	Broward	51	Female	Unknown		Unknown	FL resident	03/29/20
1,269	Broward	50	Female	Unknown		Unknown	FL resident	03/29/20
1,270	Broward	16	Male	No		Yes	FL resident	03/29/20
1,271	Broward	65	Female	No		Yes	FL resident	03/29/20
1,272	Broward	59	Male	Unknown		Unknown	FL resident	03/29/20
1,273	Broward	62	Male	No		No	FL resident	03/29/20
1,274	Broward	66	Female	No		No	FL resident	03/29/20
1,275	Broward	52	Male	Yes	CA; NY	No	FL resident	03/29/20
1,276	Broward	49	Female	Unknown		Unknown	FL resident	03/29/20
1,277	Broward	57	Male	Unknown		Yes	FL resident	03/29/20
1,278	Broward	50	Female	No		Yes	FL resident	03/29/20
1,279	Broward	69	Male	No		No	FL resident	03/29/20
1,280	Broward	60	Male	No		Unknown	FL resident	03/29/20
1,281	Broward	41	Female	Unknown		Unknown	FL resident	03/29/20
1,282	Broward	42	Female	No			FL resident	03/29/20
1,283	Broward	59	Female	No		Unknown	FL resident	03/29/20
1,284	Broward	73	Male	Yes	ECUADOR	Unknown	FL resident	03/29/20
1,285	Broward	34	Female	No		No	FL resident	03/29/20
1,286	Broward	37	Female	No		No	FL resident	03/29/20
1,287	Broward	37	Female	No		Yes	FL resident	03/29/20
1,288	Broward	46	Female	Unknown		Yes	FL resident	03/29/20
1,289	Broward	48	Female	Yes	CA	Unknown	FL resident	03/29/20
1,290	Broward	52	Male	Unknown		Unknown	FL resident	03/29/20
1,291	Broward	61	Male	Unknown		No	FL resident	03/29/20
1,292	Broward	25	Male	No		Yes	FL resident	03/29/20
1,293	Broward	65	Male	No		No	FL resident	03/29/20

Coronavirus: line list of cases

Data verified as of Apr 17, 2020 at 10 AM

Data in this report are provisional and subject to change.

Case	County	Age	Gender	Travel related	Travel detail	Contact with a confirmed case	Jurisdiction	Date case counted
1,294	Broward	59	Male	No		Unknown	FL resident	03/29/20
1,295	Broward	43	Male	No		Yes	FL resident	03/29/20
1,296	Broward	52	Male	No		Unknown	FL resident	03/29/20
1,297	Broward	41	Male	Unknown		Unknown	FL resident	03/29/20
1,298	Broward	55	Male	Unknown		Unknown	FL resident	03/29/20
1,299	Broward	49	Male	Yes	FL; NY	Unknown	FL resident	03/29/20
1,300	Broward	35	Male	No		Unknown	FL resident	03/29/20
1,301	Broward	52	Male	Unknown		Unknown	FL resident	03/29/20
1,302	Broward	40	Female	Yes	BAHAMAS	Unknown	FL resident	03/29/20
1,303	Broward	29	Male	Unknown		Unknown	FL resident	03/29/20
1,304	Broward	62	Female	Yes	NY	Unknown	FL resident	03/29/20
1,305	Broward	29	Male	Yes	CA	No	FL resident	03/29/20
1,306	Broward	67	Female	Unknown		Yes	FL resident	03/29/20
1,307	Broward	80	Male	Yes	NY; VENEZUELA	Unknown	FL resident	03/29/20
1,308	Broward	65	Male	Unknown		Unknown	FL resident	03/29/20
1,309	Broward	19	Female	Yes	UNITED KINGDOM	No	FL resident	03/29/20
1,310	Broward	44	Male	Unknown		Unknown	FL resident	03/29/20
1,311	Broward	81	Unknown	Unknown		Yes	FL resident	03/29/20
1,312	Broward	35	Male	Yes	GUATEMALA	Yes	FL resident	03/29/20
1,313	Broward	40	Male	Unknown		Unknown	FL resident	03/29/20
1,314	Broward	48	Male	Unknown		Unknown	FL resident	03/29/20
1,315	Broward	76	Female	No		Yes	FL resident	03/29/20
1,316	Broward	40	Female	Unknown		Unknown	FL resident	03/29/20
1,317	Broward	66	Male	Unknown		Unknown	FL resident	03/29/20
1,318	Broward	30	Male	No		No	FL resident	03/29/20
1,319	Broward	39	Male	Unknown		Yes	FL resident	03/29/20
1,320	Broward	44	Male	Yes	FL; IRELAND	Yes	FL resident	03/29/20
1,321	Broward	49	Female	Unknown		Yes	FL resident	03/29/20
1,322	Broward	59	Male	Unknown		Unknown	FL resident	03/29/20
1,323	Broward	60	Male	Yes	FL; LA	Yes	FL resident	03/29/20
1,324	Broward	37	Female	Yes	FRANCE	No	FL resident	03/29/20
1,325	Broward	38	Male	Unknown		Yes	FL resident	03/29/20
1,326	Broward	30	Male	No		Unknown	FL resident	03/29/20
1,327	Broward	26	Female	Unknown		Unknown	FL resident	03/29/20
1,328	Broward	45	Female	Yes	ECUADOR	Yes	FL resident	03/29/20
1,329	Broward	44	Male	Yes	CUBA	Yes	FL resident	03/29/20
1,330	Broward	24	Female	Unknown		No	FL resident	03/29/20
1,331	Broward	33	Unknown	Unknown			FL resident	03/29/20
1,332	Broward	43	Male	Yes	CUBA	Yes	FL resident	03/29/20
1,333	Broward	38	Female	Unknown		Yes	FL resident	03/29/20
1,334	Broward	21	Female	No		Unknown	FL resident	03/29/20
1,335	Broward	51	Male	Yes	ECUADOR	Unknown	FL resident	03/29/20
1,336	Broward	32	Female	Yes	BRAZIL; FL	Unknown	FL resident	03/29/20
1,337	Broward	53	Male	Yes	AR; FL; OR	Unknown	FL resident	03/29/20
1,338	Broward	40	Male	Unknown		Yes	FL resident	03/29/20
1,339	Broward	31	Male	Unknown		Yes	FL resident	03/29/20
1,340	Broward	27	Male	Unknown		No	FL resident	03/29/20
1,341	Broward	71	Male	No		Yes	FL resident	03/29/20
1,342	Broward	26	Female	Yes	NV	No	FL resident	03/29/20
1,343	Broward	45	Male	Unknown		Unknown	FL resident	03/29/20
1,344	Broward	27	Male	Unknown		Unknown	FL resident	03/29/20
1,345	Broward	35	Male	Yes	FL; GA; NY	Unknown	FL resident	03/29/20
1,346	Broward	30	Female	No		No	FL resident	03/29/20
1,347	Broward	60	Female	No		No	FL resident	03/29/20
1,348	Broward	39	Male	No		Unknown	FL resident	03/29/20
1,349	Broward	83	Male	No		Unknown	FL resident	03/29/20
1,350	Broward	46	Female	Unknown		Yes	FL resident	03/29/20
1,351	Broward	68	Unknown	Unknown		Unknown	FL resident	03/29/20
1,352	Broward	45	Male	Unknown		Unknown	FL resident	03/29/20
1,353	Broward	31	Male	No		Yes	FL resident	03/29/20
1,354	Broward	53	Female	Yes	FRANCE	Unknown	FL resident	03/29/20
1,355	Broward	22	Female	Unknown		Unknown	FL resident	03/29/20

Coronavirus: line list of cases

Data verified as of Apr 17, 2020 at 10 AM

Data in this report are provisional and subject to change.

Case	County	Age	Gender	Travel related	Travel detail	Contact with a confirmed case	Jurisdiction	Date case counted
1,356	Broward	54	Female	Yes	UNITED KINGDOM	Unknown	FL resident	03/29/20
1,357	Broward	74	Female	No		No	FL resident	03/29/20
1,358	Broward	32	Female	Unknown		Unknown	FL resident	03/29/20
1,359	Broward	28	Female	No		Unknown	FL resident	03/29/20
1,360	Broward	43	Female	Yes	CO	No	FL resident	03/29/20
1,361	Broward	67	Female	Unknown		Yes	FL resident	03/29/20
1,362	Broward	44	Female	Unknown		Unknown	FL resident	03/29/20
1,363	Broward	21	Female	Yes	NY	No	FL resident	03/29/20
1,364	Broward	47	Male	Unknown		Unknown	FL resident	03/29/20
1,365	Broward	47	Female	Yes	FL; GA; NY; TX	Yes	FL resident	03/29/20
1,366	Broward	27	Female	Yes	NJ	Unknown	FL resident	03/29/20
1,367	Broward	30	Female	Unknown		Unknown	FL resident	03/29/20
1,368	Broward	36	Male	Unknown		Unknown	FL resident	03/29/20
1,369	Broward	20	Female	Unknown			FL resident	03/29/20
1,370	Broward	65	Female	Unknown		Unknown	FL resident	03/29/20
1,371	Broward	61	Female	Yes	CA	No	FL resident	03/29/20
1,372	Broward	45	Male	Yes	HONDURAS	Yes	FL resident	03/29/20
1,373	Broward	37	Female	No		No	FL resident	03/29/20
1,374	Broward	52	Female	Yes	FL; MN	No	FL resident	03/29/20
1,375	Broward	36	Male	Unknown		Unknown	FL resident	03/29/20
1,376	Broward	52	Male	Unknown		Unknown	FL resident	03/29/20
1,377	Broward	35	Male	No		Yes	FL resident	03/29/20
1,378	Broward	57	Female	Unknown		No	FL resident	03/29/20
1,379	Broward	21	Male	Unknown		Yes	FL resident	03/29/20
1,380	Broward	24	Male	Unknown		Unknown	FL resident	03/29/20
1,381	Broward	32	Male	Unknown		Unknown	FL resident	03/29/20
1,382	Broward	28	Female	Unknown		Unknown	FL resident	03/29/20
1,383	Broward	27	Female	Unknown		Unknown	FL resident	03/29/20
1,384	Broward	50	Female	Yes	NY; TX	Yes	FL resident	03/29/20
1,385	Broward	63	Male	Unknown		No	FL resident	03/29/20
1,386	Broward	23	Female	Unknown		Yes	FL resident	03/29/20
1,387	Broward	52	Male	No		Unknown	FL resident	03/29/20
1,388	Broward	25	Female	Yes	CARIBBEAN	Unknown	FL resident	03/29/20
1,389	Broward	44	Male	Yes	NY	Unknown	FL resident	03/29/20
1,390	Broward	68	Male	Unknown		Unknown	FL resident	03/29/20
1,391	Broward	31	Female	Unknown		Unknown	FL resident	03/29/20
1,392	Broward	52	Male	No		Unknown	FL resident	03/29/20
1,393	Broward	65	Male	Unknown		Yes	FL resident	03/29/20
1,394	Broward	51	Male	Unknown		Unknown	FL resident	03/29/20
1,395	Broward	81	Female	No		No	FL resident	03/29/20
1,396	Broward	56	Male	Unknown		Unknown	FL resident	03/29/20
1,397	Broward	59	Female	No		Yes	FL resident	03/29/20
1,398	Broward	56	Female	Unknown		Unknown	FL resident	03/29/20
1,399	Broward	59	Male	No		Yes	FL resident	03/29/20
1,400	Broward	84	Male	Unknown			FL resident	03/29/20
1,401	Broward	55	Female	No		Yes	FL resident	03/29/20
1,402	Broward	39	Female	No		Yes	FL resident	03/29/20
1,403	Broward	21	Male	No		Yes	FL resident	03/29/20
1,404	Broward	20	Male	No		Yes	FL resident	03/29/20
1,405	Broward	81	Male	Unknown		No	FL resident	03/29/20
1,406	Broward	70	Male	No		No	FL resident	03/29/20
1,407	Broward	32	Unknown	Unknown		Yes	FL resident	03/29/20
1,408	Broward	35	Female	Yes	NY	No	FL resident	03/29/20
1,409	Broward	41	Male	Yes	DOMINICAN REPUBLIC; FL	No	FL resident	03/29/20
1,410	Broward	20	Female	No		Yes	FL resident	03/29/20
1,411	Broward	82	Female	No		Yes	FL resident	03/29/20
1,412	Broward	53	Female	No		Yes	FL resident	03/29/20
1,413	Broward	30	Female	Unknown		No	FL resident	03/29/20
1,414	Broward	50	Female	Unknown		Unknown	FL resident	03/29/20
1,415	Broward	76	Male	No		No	FL resident	03/29/20
1,416	Broward	41	Male	No		No	FL resident	03/29/20
1,417	Broward	18	Female	No		Yes	FL resident	03/29/20

Coronavirus: line list of cases

Data verified as of Apr 17, 2020 at 10 AM

Data in this report are provisional and subject to change.

Case	County	Age	Gender	Travel related	Travel detail	Contact with a confirmed case	Jurisdiction	Date case counted
1,418	Broward	45	Male	Unknown		Yes	FL resident	03/29/20
1,419	Broward	50	Male	Unknown		Unknown	FL resident	03/29/20
1,420	Broward	48	Male	No		No	FL resident	03/29/20
1,421	Broward	45	Female	Unknown			FL resident	03/29/20
1,422	Broward	40	Female	Unknown			FL resident	03/29/20
1,423	Broward	46	Female	Unknown		Yes	FL resident	03/29/20
1,424	Broward	51	Male	Unknown		Yes	FL resident	03/29/20
1,425	Broward	50	Female	Unknown			FL resident	03/29/20
1,426	Broward	8	Female	Unknown		Unknown	FL resident	03/29/20
1,427	Broward	31	Male	No		Yes	FL resident	03/29/20
1,428	Broward	33	Male	Yes	FL; NY	Unknown	FL resident	03/29/20
1,429	Broward	84	Female	No		Yes	FL resident	03/29/20
1,430	Broward	31	Female	Yes	MOROCCO; NY; SPAIN; UNITED KINGDOM	Unknown	FL resident	03/29/20
1,431	Broward	38	Male	Unknown		Yes	FL resident	03/29/20
1,432	Broward	38	Female	No		Yes	FL resident	03/29/20
1,433	Broward	44	Female	Unknown		Unknown	FL resident	03/29/20
1,434	Broward	61	Male	No		Yes	FL resident	03/29/20
1,435	Broward	31	Female	Yes	MEXICO	Yes	FL resident	03/29/20
1,436	Broward	51	Female	Yes	FL; UNKNOWN	Unknown	FL resident	03/29/20
1,437	Broward	33	Male	Yes	MEXICO	Yes	FL resident	03/29/20
1,438	Broward	36	Female	Yes	MEXICO	Yes	FL resident	03/29/20
1,439	Broward	40	Female	No		No	FL resident	03/29/20
1,440	Broward	21	Female	Yes	FRANCE	Yes	FL resident	03/29/20
1,441	Broward	53	Male	Yes	NY	Yes	FL resident	03/29/20
1,442	Broward	21	Female	Yes	FL; SPAIN; SWITZERLAND	Unknown	FL resident	03/29/20
1,443	Broward	19	Male	No		Yes	FL resident	03/29/20
1,444	Broward	76	Male	Yes	FL; NY	Yes	FL resident	03/29/20
1,445	Broward	68	Male	No		No	FL resident	03/29/20
1,446	Broward	73	Female	No		Yes	FL resident	03/29/20
1,447	Broward	41	Female	No		Yes	FL resident	03/29/20
1,448	Broward	63	Male	No		Unknown	FL resident	03/30/20
1,449	Broward	56	Male	Unknown		Unknown	FL resident	03/30/20
1,450	Broward	45	Female	Unknown		Unknown	FL resident	03/30/20
1,451	Broward	48	Female	No		Yes	FL resident	03/30/20
1,452	Broward	44	Female	Unknown		Unknown	FL resident	03/30/20
1,453	Broward	39	Male	No		Yes	FL resident	03/30/20
1,454	Broward	29	Female	No		No	FL resident	03/30/20
1,455	Broward	36	Female	No		No	FL resident	03/30/20
1,456	Broward	41	Female	Unknown		No	FL resident	03/30/20
1,457	Broward	56	Female	No		Yes	FL resident	03/30/20
1,458	Broward	38	Female	No		Unknown	FL resident	03/30/20
1,459	Broward	87	Female	Unknown		Unknown	FL resident	03/30/20
1,460	Broward	41	Female	No		No	FL resident	03/30/20
1,461	Broward	29	Male	No		Yes	FL resident	03/30/20
1,462	Broward	63	Female	No		No	FL resident	03/30/20
1,463	Broward	50	Female	Unknown		No	FL resident	03/30/20
1,464	Broward	41	Male	No		No	FL resident	03/30/20
1,465	Broward	46	Male	No		No	FL resident	03/30/20
1,466	Broward	36	Male	Yes	CANADA	Unknown	FL resident	03/30/20
1,467	Broward	58	Male	Unknown		Unknown	FL resident	03/30/20
1,468	Broward	52	Male	Yes	FL; GA	No	FL resident	03/30/20
1,469	Broward	24	Female	No		Yes	FL resident	03/30/20
1,470	Broward	49	Female	No		Unknown	FL resident	03/30/20
1,471	Broward	56	Female	Unknown		Unknown	FL resident	03/30/20
1,472	Broward	40	Female	No		Yes	FL resident	03/30/20
1,473	Broward	64	Female	No		Unknown	FL resident	03/30/20
1,474	Broward	46	Male	Yes	GA	Unknown	FL resident	03/30/20
1,475	Broward	53	Male	No		No	FL resident	03/30/20
1,476	Broward	54	Male	Yes	COLOMBIA	Unknown	FL resident	03/30/20
1,477	Broward	74	Female	Unknown		Unknown	FL resident	03/30/20
1,478	Broward	44	Female	No		Unknown	FL resident	03/30/20

Coronavirus: line list of cases

Data verified as of Apr 17, 2020 at 10 AM

Data in this report are provisional and subject to change.

Case	County	Age	Gender	Travel related	Travel detail	Contact with a confirmed case	Jurisdiction	Date case counted
1,479	Broward	61	Male	Unknown		Unknown	FL resident	03/30/20
1,480	Broward	51	Female	Unknown		Unknown	FL resident	03/30/20
1,481	Broward	71	Female	No		Yes	FL resident	03/30/20
1,482	Broward	26	Female	No		Yes	FL resident	03/30/20
1,483	Broward	47	Male	Yes	NY	Unknown	FL resident	03/30/20
1,484	Broward	64	Female	Yes	DOMINICAN REPUBLIC	Yes	FL resident	03/30/20
1,485	Broward	67	Male	Unknown		Unknown	FL resident	03/30/20
1,486	Broward	64	Female	Unknown		Yes	FL resident	03/30/20
1,487	Broward	20	Male	Yes	BAHAMAS; NC	No	FL resident	03/30/20
1,488	Broward	37	Male	Unknown		Unknown	FL resident	03/30/20
1,489	Broward	26	Female	Unknown		Unknown	FL resident	03/30/20
1,490	Broward	57	Male	No		No	FL resident	03/30/20
1,491	Broward	14	Female	No		No	FL resident	03/30/20
1,492	Broward	40	Male	Unknown		No	FL resident	03/30/20
1,493	Broward	30	Female	No		Yes	FL resident	03/30/20
1,494	Broward	75	Male	Yes	GERMANY	Unknown	FL resident	03/30/20
1,495	Broward	75	Female	Unknown		Unknown	FL resident	03/30/20
1,496	Broward	42	Male	No		No	FL resident	03/30/20
1,497	Broward	52	Female	Unknown		No	FL resident	03/30/20
1,498	Broward	26	Male	No		Unknown	FL resident	03/30/20
1,499	Broward	61	Male	Unknown		No	FL resident	03/30/20
1,500	Broward	37	Female	No		Yes	FL resident	03/30/20
1,501	Broward	40	Male	No		Unknown	FL resident	03/30/20
1,502	Broward	22	Female	Unknown		Unknown	FL resident	03/30/20
1,503	Broward	27	Female	No		Yes	FL resident	03/30/20
1,504	Broward	45	Male	Unknown		Unknown	FL resident	03/30/20
1,505	Broward	31	Male	No		Yes	FL resident	03/30/20
1,506	Broward	34	Female	No		No	FL resident	03/30/20
1,507	Broward	60	Female	Unknown		Unknown	FL resident	03/30/20
1,508	Broward	50	Male	No		Unknown	FL resident	03/30/20
1,509	Broward	33	Male	No		Yes	FL resident	03/30/20
1,510	Broward	30	Male	No		Yes	FL resident	03/30/20
1,511	Broward	23	Male	No		No	FL resident	03/30/20
1,512	Broward	48	Male	No		Yes	FL resident	03/30/20
1,513	Broward	39	Male	Unknown			FL resident	03/30/20
1,514	Broward	73	Female	No		Yes	FL resident	03/30/20
1,515	Broward	48	Female	Yes	FL; NY	No	FL resident	03/30/20
1,516	Broward	19	Female	Yes	FL; PA	No	FL resident	03/30/20
1,517	Broward	63	Male	No		No	FL resident	03/30/20
1,518	Broward	76	Male	No		Yes	FL resident	03/30/20
1,519	Broward	68	Female	Unknown		No	FL resident	03/30/20
1,520	Broward	48	Female	No		Unknown	FL resident	03/30/20
1,521	Broward	54	Male	No		Yes	FL resident	03/30/20
1,522	Broward	33	Female	Unknown		Unknown	FL resident	03/30/20
1,523	Broward	47	Male	Unknown		Unknown	FL resident	03/30/20
1,524	Broward	36	Female	No		Unknown	FL resident	03/30/20
1,525	Broward	45	Male	No		Yes	FL resident	03/30/20
1,526	Broward	65	Male	Unknown		Unknown	FL resident	03/30/20
1,527	Broward	32	Female	No		No	FL resident	03/30/20
1,528	Broward	59	Male	Unknown		No	FL resident	03/30/20
1,529	Broward	44	Female	No		No	FL resident	03/30/20
1,530	Broward	44	Male	Yes	DOMINICAN REPUBLIC	Unknown	FL resident	03/30/20
1,531	Broward	44	Female	No		No	FL resident	03/30/20
1,532	Broward	57	Male	Unknown		Yes	FL resident	03/30/20
1,533	Broward	53	Male	No		Unknown	FL resident	03/30/20
1,534	Broward	56	Female	Unknown		Unknown	FL resident	03/30/20
1,535	Broward	20	Female	Yes	FL; SPAIN	No	FL resident	03/30/20
1,536	Broward	57	Female	Unknown		No	FL resident	03/30/20
1,537	Broward	63	Female	No		Unknown	FL resident	03/30/20
1,538	Broward	32	Female	No		Yes	FL resident	03/30/20
1,539	Broward	66	Male	No		Yes	FL resident	03/30/20
1,540	Broward	37	Female	No		Yes	FL resident	03/30/20

Coronavirus: line list of cases

Data verified as of Apr 17, 2020 at 10 AM

Data in this report are provisional and subject to change.

Case	County	Age	Gender	Travel related	Travel detail	Contact with a confirmed case	Jurisdiction	Date case counted
1,541	Broward	54	Female	No		Unknown	FL resident	03/30/20
1,542	Broward	20	Female	No		Unknown	FL resident	03/30/20
1,543	Broward	41	Male	No		Yes	FL resident	03/30/20
1,544	Broward	41	Male	No		No	FL resident	03/30/20
1,545	Broward	39	Female	No		No	FL resident	03/30/20
1,546	Broward	59	Male	No		No	FL resident	03/30/20
1,547	Broward	39	Male	No		Unknown	FL resident	03/30/20
1,548	Broward	42	Male	Unknown		Unknown	FL resident	03/30/20
1,549	Broward	58	Female	Yes	ID	Yes	FL resident	03/30/20
1,550	Broward	29	Male	Unknown		Unknown	FL resident	03/30/20
1,551	Broward	32	Female	Yes	FL; NY	No	FL resident	03/30/20
1,552	Broward	68	Male	No		No	FL resident	03/30/20
1,553	Broward	35	Male	Unknown		Unknown	FL resident	03/30/20
1,554	Broward	49	Female	No		Unknown	FL resident	03/30/20
1,555	Broward	45	Male	No		Yes	FL resident	03/30/20
1,556	Broward	67	Female	No		No	FL resident	03/30/20
1,557	Broward	54	Female	Unknown		No	FL resident	03/30/20
1,558	Broward	70	Female	Unknown		Unknown	FL resident	03/30/20
1,559	Broward	82	Male	No		Unknown	FL resident	03/30/20
1,560	Broward	46	Female	Unknown		No	FL resident	03/30/20
1,561	Broward	54	Female	Yes	NJ	Yes	FL resident	03/30/20
1,562	Broward	34	Female	Unknown		Unknown	FL resident	03/30/20
1,563	Broward	60	Male	Unknown		Unknown	FL resident	03/30/20
1,564	Broward	45	Male	Unknown		Unknown	FL resident	03/30/20
1,565	Broward	63	Male	Yes	FL; MI	Yes	FL resident	03/30/20
1,566	Broward	25	Male	Yes	FL; GA	Yes	FL resident	03/30/20
1,567	Broward	77	Male	Unknown			FL resident	03/30/20
1,568	Broward	67	Male	No		Yes	FL resident	03/30/20
1,569	Broward	65	Male	No		No	FL resident	03/30/20
1,570	Broward	22	Female	Yes	FL; GA	Yes	FL resident	03/30/20
1,571	Broward	54	Male	Unknown		Unknown	FL resident	03/30/20
1,572	Broward	89	Male	No		No	FL resident	03/30/20
1,573	Broward	60	Female	Unknown		Unknown	FL resident	03/30/20
1,574	Broward	49	Male	Unknown		No	FL resident	03/30/20
1,575	Broward	77	Female	No		Unknown	FL resident	03/30/20
1,576	Broward	53	Male	Unknown		Unknown	FL resident	03/30/20
1,577	Broward	28	Female	Unknown		Unknown	FL resident	03/30/20
1,578	Broward	19	Female	Yes	NY	Unknown	FL resident	03/30/20
1,579	Broward	55	Female	No		Unknown	FL resident	03/30/20
1,580	Broward	21	Female	Unknown		No	FL resident	03/30/20
1,581	Broward	60	Male	Yes	ARGENTINA; ITALY	Yes	FL resident	03/30/20
1,582	Broward	47	Male	No		Unknown	FL resident	03/30/20
1,583	Broward	34	Female	No		Yes	FL resident	03/30/20
1,584	Broward	47	Female	Unknown		Unknown	FL resident	03/30/20
1,585	Broward	28	Female	Unknown		Unknown	FL resident	03/30/20
1,586	Broward	27	Male	No		No	FL resident	03/30/20
1,587	Broward	80	Female	Unknown		Unknown	FL resident	03/30/20
1,588	Broward	57	Male	Unknown		Unknown	FL resident	03/30/20
1,589	Broward	11	Female	No		Yes	FL resident	03/30/20
1,590	Broward	24	Male	Yes	FL; NV	Yes	FL resident	03/30/20
1,591	Broward	41	Male	Yes	TN	Yes	FL resident	03/30/20
1,592	Broward	85	Male	Unknown		Unknown	FL resident	03/30/20
1,593	Broward	72	Male	Unknown		Yes	FL resident	03/30/20
1,594	Broward	36	Female	No		Yes	FL resident	03/30/20
1,595	Broward	36	Male	No		Yes	FL resident	03/30/20
1,596	Broward	77	Male	Unknown		No	FL resident	03/30/20
1,597	Broward	35	Female	Unknown		No	FL resident	03/30/20
1,598	Broward	25	Female	No		Yes	FL resident	03/30/20
1,599	Broward	71	Male	Yes	BELIZE; MEXICO	Yes	FL resident	03/30/20
1,600	Broward	23	Female	Unknown		Yes	FL resident	03/30/20
1,601	Broward	54	Male	No		No	FL resident	03/30/20
1,602	Broward	57	Male	Unknown		Unknown	FL resident	03/30/20

Coronavirus: line list of cases

Data verified as of Apr 17, 2020 at 10 AM

Data in this report are provisional and subject to change.

Case	County	Age	Gender	Travel related	Travel detail	Contact with a confirmed case	Jurisdiction	Date case counted
1,603	Broward	28	Male	Yes	FL; UNKNOWN	Unknown	FL resident	03/30/20
1,604	Broward	46	Female	Unknown		Unknown	FL resident	03/31/20
1,605	Broward	75	Male	No		Yes	FL resident	03/31/20
1,606	Broward	41	Female	No		Yes	FL resident	03/31/20
1,607	Broward	43	Female	No		No	FL resident	03/31/20
1,608	Broward	47	Male	Unknown		Yes	FL resident	03/31/20
1,609	Broward	55	Male	No		Yes	FL resident	03/31/20
1,610	Broward	58	Male	No		No	FL resident	03/31/20
1,611	Broward	77	Male	No		No	FL resident	03/31/20
1,612	Broward	39	Male	Yes	CA; FL	Yes	FL resident	03/31/20
1,613	Broward	71	Male	No		Yes	FL resident	03/31/20
1,614	Broward	51	Female	No		Yes	FL resident	03/31/20
1,615	Broward	52	Female	Yes	NY	No	FL resident	03/31/20
1,616	Broward	25	Female	No		No	FL resident	03/31/20
1,617	Broward	84	Female	Unknown		Unknown	FL resident	03/31/20
1,618	Broward	36	Female	No		Unknown	FL resident	03/31/20
1,619	Broward	77	Male	No		No	FL resident	03/31/20
1,620	Broward	57	Female	No		Yes	FL resident	03/31/20
1,621	Broward	74	Male	No		No	FL resident	03/31/20
1,622	Broward	30	Male	No		No	FL resident	03/31/20
1,623	Broward	69	Female	No		Unknown	FL resident	03/31/20
1,624	Broward	45	Female	Unknown		Yes	FL resident	03/31/20
1,625	Broward	60	Female	No		Yes	FL resident	03/31/20
1,626	Broward	45	Male	Unknown		Yes	FL resident	03/31/20
1,627	Broward	64	Female	Unknown		Unknown	FL resident	03/31/20
1,628	Broward	28	Male	Unknown		No	FL resident	03/31/20
1,629	Broward	33	Female	Unknown		Unknown	FL resident	03/31/20
1,630	Broward	61	Female	No		No	FL resident	03/31/20
1,631	Broward	20	Female	Yes	IRELAND	Yes	FL resident	03/31/20
1,632	Broward	49	Female	No		Yes	FL resident	03/31/20
1,633	Broward	54	Male	Yes	NJ	Yes	FL resident	03/31/20
1,634	Broward	49	Male	Unknown		Yes	FL resident	03/31/20
1,635	Broward	39	Male	Unknown		Yes	FL resident	03/31/20
1,636	Broward	53	Female	No		Yes	FL resident	03/31/20
1,637	Broward	55	Female	Yes	AZ	Yes	FL resident	03/31/20
1,638	Broward	42	Female	No		Yes	FL resident	03/31/20
1,639	Broward	36	Female	Yes	FL; NJ	Yes	FL resident	03/31/20
1,640	Broward	36	Female	Unknown		Unknown	FL resident	03/31/20
1,641	Broward	31	Male	No		Yes	FL resident	03/31/20
1,642	Broward	55	Male	Unknown		Unknown	FL resident	03/31/20
1,643	Broward	60	Female	No		Yes	FL resident	03/31/20
1,644	Broward	28	Male	Unknown		No	FL resident	03/31/20
1,645	Broward	51	Female	Unknown		Unknown	FL resident	03/31/20
1,646	Broward	30	Male	No		Yes	FL resident	03/31/20
1,647	Broward	40	Male	No		No	FL resident	03/31/20
1,648	Broward	32	Male	Unknown		No	FL resident	03/31/20
1,649	Broward	26	Male	No		Yes	FL resident	03/31/20
1,650	Broward	40	Male	No		No	FL resident	03/31/20
1,651	Broward	57	Female	No		Yes	FL resident	03/31/20
1,652	Broward	72	Female	No		Yes	FL resident	03/31/20
1,653	Broward	67	Female	Yes	UNITED KINGDOM	Unknown	FL resident	03/31/20
1,654	Broward	76	Male	Unknown		Yes	FL resident	03/31/20
1,655	Broward	58	Female	No		Yes	FL resident	03/31/20
1,656	Broward	39	Female	No		Yes	FL resident	03/31/20
1,657	Broward	53	Male	Unknown		Unknown	FL resident	03/31/20
1,658	Broward	68	Female	Unknown		Unknown	FL resident	03/31/20
1,659	Broward	44	Female	Unknown		No	FL resident	03/31/20
1,660	Broward	61	Male	No		Yes	FL resident	03/31/20
1,661	Broward	47	Male	Unknown		Yes	FL resident	03/31/20
1,662	Broward	59	Male	No		Unknown	FL resident	03/31/20
1,663	Broward	34	Male	Unknown		No	FL resident	03/31/20
1,664	Broward	61	Female	Unknown		Unknown	FL resident	03/31/20

Coronavirus: line list of cases

Data verified as of Apr 17, 2020 at 10 AM

Data in this report are provisional and subject to change.

Case	County	Age	Gender	Travel related	Travel detail	Contact with a confirmed case	Jurisdiction	Date case counted
1,665	Broward	62	Male	No		No	FL resident	03/31/20
1,666	Broward	72	Female	No		No	FL resident	03/31/20
1,667	Broward	59	Male	Yes	FL; MI	Yes	FL resident	03/31/20
1,668	Broward	59	Male	No		No	FL resident	03/31/20
1,669	Broward	39	Female	No		Yes	FL resident	03/31/20
1,670	Broward	46	Female	No		No	FL resident	03/31/20
1,671	Broward	30	Female	Unknown		Unknown	FL resident	03/31/20
1,672	Broward	63	Female	Unknown		Unknown	FL resident	03/31/20
1,673	Broward	23	Female	No		Yes	FL resident	03/31/20
1,674	Broward	54	Male	No		Unknown	FL resident	03/31/20
1,675	Broward	59	Male	No		No	FL resident	03/31/20
1,676	Broward	84	Male	No		Unknown	FL resident	03/31/20
1,677	Broward	52	Female	Yes	CARIBBEAN; FL; MEXICO	Yes	FL resident	03/31/20
1,678	Broward	64	Female	No		No	FL resident	03/31/20
1,679	Broward	84	Female	No		Yes	FL resident	03/31/20
1,680	Broward	34	Female	Yes	COLOMBIA	Yes	FL resident	03/31/20
1,681	Broward	21	Male	No		Unknown	FL resident	03/31/20
1,682	Broward	51	Male	No		No	FL resident	03/31/20
1,683	Broward	54	Male	No		No	FL resident	03/31/20
1,684	Broward	36	Male	No		No	FL resident	03/31/20
1,685	Broward	39	Male	Yes	BAHAMAS	Yes	FL resident	04/01/20
1,686	Broward	49	Female	Unknown		Unknown	FL resident	04/01/20
1,687	Broward	39	Male	Yes	JAMAICA	No	FL resident	04/01/20
1,688	Broward	77	Female	No		No	FL resident	04/01/20
1,689	Broward	74	Male	Unknown			FL resident	04/01/20
1,690	Broward	78	Male	No		Yes	FL resident	04/01/20
1,691	Broward	28	Male	Unknown		Unknown	FL resident	04/01/20
1,692	Broward	41	Male	No		Unknown	FL resident	04/01/20
1,693	Broward	25	Female	Unknown		No	FL resident	04/01/20
1,694	Broward	38	Male	No		Yes	FL resident	04/01/20
1,695	Broward	48	Female	No		No	FL resident	04/01/20
1,696	Broward	68	Male	No		Unknown	FL resident	04/01/20
1,697	Broward	30	Female	No		Yes	FL resident	04/01/20
1,698	Broward	88	Male	No		Unknown	FL resident	04/01/20
1,699	Broward	61	Female	Unknown		Yes	FL resident	04/01/20
1,700	Broward	55	Female	Unknown		Unknown	FL resident	04/01/20
1,701	Broward	70	Male	Unknown		Yes	FL resident	04/01/20
1,702	Broward	92	Female	Unknown		Yes	FL resident	04/01/20
1,703	Broward	84	Male	Unknown		Unknown	FL resident	04/01/20
1,704	Broward	67	Male	Yes	NY	No	FL resident	04/01/20
1,705	Broward	61	Male	Unknown		Unknown	FL resident	04/01/20
1,706	Broward	26	Male	Unknown		No	FL resident	04/01/20
1,707	Broward	41	Male	Unknown		Unknown	FL resident	04/01/20
1,708	Broward	60	Female	Unknown		No	FL resident	04/01/20
1,709	Broward	51	Female	No		No	FL resident	04/01/20
1,710	Broward	53	Male	Unknown		Unknown	FL resident	04/01/20
1,711	Broward	21	Female	No		Unknown	FL resident	04/01/20
1,712	Broward	75	Female	Unknown		Unknown	FL resident	04/01/20
1,713	Broward	53	Female	Unknown		Unknown	FL resident	04/01/20
1,714	Broward	58	Female	Unknown		Yes	FL resident	04/01/20
1,715	Broward	41	Female	Unknown		No	FL resident	04/01/20
1,716	Broward	50	Female	Unknown		Unknown	FL resident	04/01/20
1,717	Broward	37	Female	Unknown		Yes	FL resident	04/01/20
1,718	Broward	25	Male	No		No	FL resident	04/01/20
1,719	Broward	39	Female	Unknown		Yes	FL resident	04/01/20
1,720	Broward	35	Male	Unknown		Unknown	FL resident	04/01/20
1,721	Broward	72	Male	Unknown			FL resident	04/01/20
1,722	Broward	57	Male	Unknown		Unknown	FL resident	04/01/20
1,723	Broward	47	Female	Unknown		Unknown	FL resident	04/01/20
1,724	Broward	49	Male	No		No	FL resident	04/01/20
1,725	Broward	60	Male	No		No	FL resident	04/01/20
1,726	Broward	41	Female	No		Yes	FL resident	04/01/20

Coronavirus: line list of cases

Data verified as of Apr 17, 2020 at 10 AM

Data in this report are provisional and subject to change.

Case	County	Age	Gender	Travel related	Travel detail	Contact with a confirmed case	Jurisdiction	Date case counted
1,727	Broward	70	Male	Unknown		No	FL resident	04/01/20
1,728	Broward	39	Female	Unknown		No	FL resident	04/01/20
1,729	Broward	44	Female	Unknown		Unknown	FL resident	04/01/20
1,730	Broward	36	Male	Unknown		Unknown	FL resident	04/01/20
1,731	Broward	46	Male	Unknown		Yes	FL resident	04/01/20
1,732	Broward	59	Female	Unknown		Yes	FL resident	04/01/20
1,733	Broward	64	Male	Unknown			FL resident	04/01/20
1,734	Broward	60	Female	No		No	FL resident	04/01/20
1,735	Broward	57	Female	No		Yes	FL resident	04/01/20
1,736	Broward	44	Male	Unknown		No	FL resident	04/01/20
1,737	Broward	41	Male	No		No	FL resident	04/01/20
1,738	Broward	39	Female	Yes	FL; GA; UT	Yes	FL resident	04/01/20
1,739	Broward	38	Male	Unknown		Unknown	FL resident	04/01/20
1,740	Broward	41	Female	No		Yes	FL resident	04/01/20
1,741	Broward	36	Male	Yes	UNITED KINGDOM	Yes	FL resident	04/01/20
1,742	Broward	36	Female	Unknown			FL resident	04/01/20
1,743	Broward	59	Male	No		No	FL resident	04/01/20
1,744	Broward	20	Male	No		Yes	FL resident	04/01/20
1,745	Broward	48	Male	No		Unknown	FL resident	04/01/20
1,746	Broward	31	Male	Unknown		No	FL resident	04/01/20
1,747	Broward	34	Male	Unknown		Unknown	FL resident	04/01/20
1,748	Broward	62	Female	Yes	IL	Yes	FL resident	04/01/20
1,749	Broward	30	Male	Yes	NY	Unknown	FL resident	04/01/20
1,750	Broward	50	Male	Yes	NY	Unknown	FL resident	04/01/20
1,751	Broward	69	Female	Unknown		Unknown	FL resident	04/01/20
1,752	Broward	23	Male	Yes	IL	No	FL resident	04/01/20
1,753	Broward	70	Male	No		Yes	FL resident	04/01/20
1,754	Broward	34	Female	No		Yes	FL resident	04/01/20
1,755	Broward	73	Male	No		No	FL resident	04/01/20
1,756	Broward	60	Female	No		Unknown	FL resident	04/01/20
1,757	Broward	80	Female	Unknown		Unknown	FL resident	04/01/20
1,758	Broward	40	Male	Unknown		No	FL resident	04/01/20
1,759	Broward	29	Male	No		No	FL resident	04/01/20
1,760	Broward	65	Female	No		Yes	FL resident	04/01/20
1,761	Broward	37	Male	No		Yes	FL resident	04/01/20
1,762	Broward	45	Male	Unknown		Yes	FL resident	04/01/20
1,763	Broward	56	Female	No		Yes	FL resident	04/01/20
1,764	Broward	38	Female	No		Yes	FL resident	04/01/20
1,765	Broward	69	Female	No		Yes	FL resident	04/01/20
1,766	Broward	38	Male	No		Unknown	FL resident	04/01/20
1,767	Broward	65	Male	No		No	FL resident	04/01/20
1,768	Broward	57	Female	No		No	FL resident	04/01/20
1,769	Broward	63	Male	Unknown		Unknown	FL resident	04/01/20
1,770	Broward	57	Female	No		Yes	FL resident	04/01/20
1,771	Broward	23	Male	Unknown		Yes	FL resident	04/01/20
1,772	Broward	41	Male	No		No	FL resident	04/01/20
1,773	Broward	60	Female	No		Yes	FL resident	04/01/20
1,774	Broward	78	Male	No		No	FL resident	04/01/20
1,775	Broward	27	Female	Unknown			FL resident	04/01/20
1,776	Broward	53	Female	Unknown			FL resident	04/01/20
1,777	Broward	35	Male	Yes	ECUADOR	Yes	FL resident	04/01/20
1,778	Broward	60	Female	No		No	FL resident	04/01/20
1,779	Broward	68	Male	Unknown			FL resident	04/01/20
1,780	Broward	57	Male	No		Yes	FL resident	04/01/20
1,781	Broward	67	Female	Yes	MOROCCO	No	FL resident	04/01/20
1,782	Broward	73	Male	Unknown			FL resident	04/01/20
1,783	Broward	65	Male	Unknown		Unknown	FL resident	04/01/20
1,784	Broward	22	Female	Unknown		Unknown	FL resident	04/01/20
1,785	Broward	58	Female	Unknown		Unknown	FL resident	04/01/20
1,786	Broward	66	Female	No		Yes	FL resident	04/01/20
1,787	Broward	52	Male	No		No	FL resident	04/01/20
1,788	Broward	59	Male	No		Yes	FL resident	04/01/20

Coronavirus: line list of cases

Data verified as of Apr 17, 2020 at 10 AM

Data in this report are provisional and subject to change.

Case	County	Age	Gender	Travel related	Travel detail	Contact with a confirmed case	Jurisdiction	Date case counted
1,789	Broward	52	Male	No		Yes	FL resident	04/01/20
1,790	Broward	60	Male	Unknown		Unknown	FL resident	04/01/20
1,791	Broward	32	Female	Yes	MA	No	FL resident	04/01/20
1,792	Broward	21	Female	Yes	SPAIN	Yes	FL resident	04/01/20
1,793	Broward	65	Female	Unknown		Unknown	FL resident	04/01/20
1,794	Broward	19	Male	No		No	FL resident	04/01/20
1,795	Broward	43	Female	No		No	FL resident	04/01/20
1,796	Broward	52	Female	Unknown		Unknown	FL resident	04/01/20
1,797	Broward	91	Male	Unknown		Unknown	FL resident	04/01/20
1,798	Broward	42	Male	Yes	CA	Unknown	FL resident	04/01/20
1,799	Broward	71	Male	No		Yes	FL resident	04/01/20
1,800	Broward	29	Female	No		No	FL resident	04/01/20
1,801	Broward	87	Female	No		Yes	FL resident	04/01/20
1,802	Broward	24	Male	No		No	FL resident	04/01/20
1,803	Broward	20	Male	No		Yes	FL resident	04/01/20
1,804	Broward	36	Female	No		Yes	FL resident	04/02/20
1,805	Broward	82	Female	No		Yes	FL resident	04/02/20
1,806	Broward	50	Male	No		No	FL resident	04/02/20
1,807	Broward	75	Male	Yes	FL; NY	Unknown	FL resident	04/02/20
1,808	Broward	36	Male	Unknown		Yes	FL resident	04/02/20
1,809	Broward	32	Female	Unknown		Unknown	FL resident	04/02/20
1,810	Broward	70	Male	No		No	FL resident	04/02/20
1,811	Broward	43	Female	No		Yes	FL resident	04/02/20
1,812	Broward	48	Female	No		Yes	FL resident	04/02/20
1,813	Broward	50	Male	Unknown			FL resident	04/02/20
1,814	Broward	47	Female	Unknown		No	FL resident	04/02/20
1,815	Broward	75	Male	No		Yes	FL resident	04/02/20
1,816	Broward	34	Female	No		No	FL resident	04/02/20
1,817	Broward	36	Female	No		Unknown	FL resident	04/02/20
1,818	Broward	59	Male	No		Yes	FL resident	04/02/20
1,819	Broward	32	Female	No		Yes	FL resident	04/02/20
1,820	Broward	32	Female	No		Yes	FL resident	04/02/20
1,821	Broward	45	Male	No		Yes	FL resident	04/02/20
1,822	Broward	29	Female	Unknown		Unknown	FL resident	04/02/20
1,823	Broward	55	Female	No		Yes	FL resident	04/02/20
1,824	Broward	48	Male	No		Unknown	FL resident	04/02/20
1,825	Broward	33	Male	Unknown		Unknown	FL resident	04/02/20
1,826	Broward	52	Female	Unknown		Yes	FL resident	04/02/20
1,827	Broward	43	Male	Unknown		No	FL resident	04/02/20
1,828	Broward	5	Male	No		Yes	FL resident	04/02/20
1,829	Broward	44	Male	No			FL resident	04/02/20
1,830	Broward	68	Male	No		Unknown	FL resident	04/02/20
1,831	Broward	43	Male	Unknown		No	FL resident	04/02/20
1,832	Broward	57	Male	Unknown		Unknown	FL resident	04/02/20
1,833	Broward	42	Female	Unknown		No	FL resident	04/02/20
1,834	Broward	90	Female	Unknown			FL resident	04/02/20
1,835	Broward	44	Female	No		Yes	FL resident	04/02/20
1,836	Broward	50	Female	Unknown		Unknown	FL resident	04/02/20
1,837	Broward	38	Female	Unknown		Yes	FL resident	04/02/20
1,838	Broward	25	Female	No		No	FL resident	04/02/20
1,839	Broward	80	Male	No		No	FL resident	04/02/20
1,840	Broward	67	Male	No		Yes	FL resident	04/02/20
1,841	Broward	31	Male	Yes	BARBADOS; CO; FL	Yes	FL resident	04/02/20
1,842	Broward	40	Female	No		Unknown	FL resident	04/02/20
1,843	Broward	26	Male	No		No	FL resident	04/02/20
1,844	Broward	68	Female	Yes	NY	Yes	FL resident	04/02/20
1,845	Broward	49	Female	No		No	FL resident	04/02/20
1,846	Broward	33	Female	No		Yes	FL resident	04/02/20
1,847	Broward	46	Male	No		Unknown	FL resident	04/02/20
1,848	Broward	55	Male	No		No	FL resident	04/02/20
1,849	Broward	55	Male	No		No	FL resident	04/02/20
1,850	Broward	67	Female	No		No	FL resident	04/02/20

Coronavirus: line list of cases

Data verified as of Apr 17, 2020 at 10 AM

Data in this report are provisional and subject to change.

Case	County	Age	Gender	Travel related	Travel detail	Contact with a confirmed case	Jurisdiction	Date case counted
1,851	Broward	56	Female	No		Yes	FL resident	04/02/20
1,852	Broward	38	Male	No		Unknown	FL resident	04/02/20
1,853	Broward	58	Female	Yes	CO; FL	No	FL resident	04/02/20
1,854	Broward	51	Male	No		No	FL resident	04/02/20
1,855	Broward	47	Male	No		Yes	FL resident	04/02/20
1,856	Broward	64	Male	Unknown		No	FL resident	04/02/20
1,857	Broward	42	Male	No		No	FL resident	04/02/20
1,858	Broward	43	Male	No		No	FL resident	04/02/20
1,859	Broward	46	Male	No		Unknown	FL resident	04/02/20
1,860	Broward	62	Male	No		Unknown	FL resident	04/02/20
1,861	Broward	37	Female	Yes	FL; SPAIN	Yes	FL resident	04/02/20
1,862	Broward	68	Female	No		Yes	FL resident	04/02/20
1,863	Broward	31	Male	No		Yes	FL resident	04/02/20
1,864	Broward	58	Female	No		No	FL resident	04/02/20
1,865	Broward	43	Male	Yes	CANADA; TRINIDAD AND TOBAGO	No	FL resident	04/02/20
1,866	Broward	41	Female	No		Yes	FL resident	04/02/20
1,867	Broward	68	Female	Yes	BARBADOS; FL; GRENADA; ST. KITTS AND NEVIS; ST. LUCIA	Unknown	FL resident	04/02/20
1,868	Broward	51	Male	Unknown		No	FL resident	04/02/20
1,869	Broward	30	Male	Unknown		No	FL resident	04/02/20
1,870	Broward	56	Male	Yes	FL; GA	Unknown	FL resident	04/02/20
1,871	Broward	67	Male	No		No	FL resident	04/02/20
1,872	Broward	64	Male	Unknown		Unknown	FL resident	04/02/20
1,873	Broward	57	Female	No		Yes	FL resident	04/02/20
1,874	Broward	34	Male	Yes	NJ	No	FL resident	04/02/20
1,875	Broward	59	Female	No		Yes	FL resident	04/02/20
1,876	Broward	46	Female	No		No	FL resident	04/02/20
1,877	Broward	57	Male	Yes	NJ; NY	No	FL resident	04/02/20
1,878	Broward	66	Male	No		Yes	FL resident	04/02/20
1,879	Broward	42	Male	Unknown		No	FL resident	04/02/20
1,880	Broward	34	Female	No		No	FL resident	04/02/20
1,881	Broward	26	Female	Yes	NY	Unknown	FL resident	04/02/20
1,882	Broward	58	Female	No		Yes	FL resident	04/02/20
1,883	Broward	56	Male	No		No	FL resident	04/02/20
1,884	Broward	61	Female	No		Yes	FL resident	04/02/20
1,885	Broward	51	Male	Unknown		Yes	FL resident	04/02/20
1,886	Broward	76	Male	No		Yes	FL resident	04/02/20
1,887	Broward	66	Female	No		No	FL resident	04/02/20
1,888	Broward	40	Male	Unknown		No	FL resident	04/02/20
1,889	Broward	58	Female	Yes	EUROPE	No	FL resident	04/02/20
1,890	Broward	24	Female	No		No	FL resident	04/02/20
1,891	Broward	43	Male	Unknown		Yes	FL resident	04/02/20
1,892	Broward	19	Female	No		Yes	FL resident	04/02/20
1,893	Broward	20	Male	Unknown		No	FL resident	04/02/20
1,894	Broward	44	Male	No		No	FL resident	04/02/20
1,895	Broward	50	Male	Unknown		No	FL resident	04/02/20
1,896	Broward	64	Male	Yes	DE; NJ	Unknown	FL resident	04/02/20
1,897	Broward	29	Female	No		No	FL resident	04/02/20
1,898	Broward	20	Male	No		No	FL resident	04/02/20
1,899	Broward	59	Female	No		Yes	FL resident	04/02/20
1,900	Broward	40	Female	No		Unknown	FL resident	04/02/20
1,901	Broward	68	Female	No		No	FL resident	04/02/20
1,902	Broward	51	Female	Yes	ECUADOR	Unknown	FL resident	04/02/20
1,903	Broward	54	Female	No		Unknown	FL resident	04/02/20
1,904	Broward	56	Male	Unknown		Yes	FL resident	04/02/20
1,905	Broward	58	Male	No		No	FL resident	04/02/20
1,906	Broward	59	Female	Yes	ECUADOR; FL	No	FL resident	04/02/20
1,907	Broward	37	Female	Yes	FL; MEXICO	No	FL resident	04/02/20
1,908	Broward	65	Male	No		No	FL resident	04/02/20
1,909	Broward	34	Female	No		Unknown	FL resident	04/02/20
1,910	Broward	35	Female	No		No	FL resident	04/02/20

Coronavirus: line list of cases

Data verified as of Apr 17, 2020 at 10 AM

Data in this report are provisional and subject to change.

Case	County	Age	Gender	Travel related	Travel detail	Contact with a confirmed case	Jurisdiction	Date case counted
1,911	Broward	32	Male	No		No	FL resident	04/02/20
1,912	Broward	49	Male	Unknown		Unknown	FL resident	04/02/20
1,913	Broward	73	Male	Yes	ECUADOR; FL; PERU	No	FL resident	04/02/20
1,914	Broward	64	Male	Yes	AUSTRALIA; NEW ZEALAND	Yes	FL resident	04/02/20
1,915	Broward	31	Female	No		Unknown	FL resident	04/02/20
1,916	Broward	42	Male	No		No	FL resident	04/02/20
1,917	Broward	44	Female	No		Yes	FL resident	04/02/20
1,918	Broward	50	Male	No		Unknown	FL resident	04/02/20
1,919	Broward	28	Male	No		Yes	FL resident	04/02/20
1,920	Broward	47	Male	No		Yes	FL resident	04/02/20
1,921	Broward	28	Male	Yes	FL; SC	Unknown	FL resident	04/02/20
1,922	Broward	35	Female	No		Yes	FL resident	04/02/20
1,923	Broward	28	Male	No		No	FL resident	04/02/20
1,924	Broward	57	Male	Unknown		Yes	FL resident	04/02/20
1,925	Broward	74	Male	Unknown		Unknown	FL resident	04/02/20
1,926	Broward	39	Male	No		Yes	FL resident	04/02/20
1,927	Broward	61	Male	Unknown		Unknown	FL resident	04/02/20
1,928	Broward	54	Male	No		No	FL resident	04/02/20
1,929	Broward	35	Female	No		No	FL resident	04/02/20
1,930	Broward	34	Male	No		No	FL resident	04/02/20
1,931	Broward	70	Female	Unknown		Yes	FL resident	04/02/20
1,932	Broward	26	Male	No		No	FL resident	04/02/20
1,933	Broward	37	Male	No		Yes	FL resident	04/02/20
1,934	Broward	26	Male	No		No	FL resident	04/02/20
1,935	Broward	31	Male	Yes	BRAZIL	Unknown	FL resident	04/02/20
1,936	Broward	35	Male	Unknown		Unknown	FL resident	04/02/20
1,937	Broward	32	Female	Yes	AL	No	FL resident	04/02/20
1,938	Broward	25	Male	Unknown		No	FL resident	04/02/20
1,939	Broward	28	Male	Unknown		No	FL resident	04/02/20
1,940	Broward	80	Female	Yes	NJ	Yes	FL resident	04/02/20
1,941	Broward	47	Male	Unknown		Unknown	FL resident	04/02/20
1,942	Broward	63	Female	No		Yes	FL resident	04/02/20
1,943	Broward	83	Female	No		Unknown	FL resident	04/02/20
1,944	Broward	37	Male	Unknown		Unknown	FL resident	04/02/20
1,945	Broward	57	Male	No		Yes	FL resident	04/02/20
1,946	Broward	51	Female	No		Yes	FL resident	04/02/20
1,947	Broward	59	Female	No		Yes	FL resident	04/02/20
1,948	Broward	67	Male	No		No	FL resident	04/02/20
1,949	Broward	39	Female	Unknown		Unknown	FL resident	04/02/20
1,950	Broward	71	Female	No		Yes	FL resident	04/02/20
1,951	Broward	36	Male	No		Unknown	FL resident	04/02/20
1,952	Broward	50	Male	No		Yes	FL resident	04/02/20
1,953	Broward	60	Female	No		Yes	FL resident	04/02/20
1,954	Broward	93	Male	Unknown			FL resident	04/02/20
1,955	Broward	59	Female	No		Yes	FL resident	04/02/20
1,956	Broward	27	Male	No		Yes	FL resident	04/02/20
1,957	Broward	58	Male	No		Unknown	FL resident	04/02/20
1,958	Broward	55	Male	Yes	LA	Unknown	FL resident	04/02/20
1,959	Broward	92	Female	No		Unknown	FL resident	04/02/20
1,960	Broward	50	Male	Unknown		Yes	FL resident	04/02/20
1,961	Broward	67	Male	Unknown		Yes	FL resident	04/02/20
1,962	Broward	50	Female	Unknown		No	FL resident	04/02/20
1,963	Broward	85	Female	Unknown		Unknown	FL resident	04/02/20
1,964	Broward	63	Male	No		Yes	FL resident	04/03/20
1,965	Broward	72	Male	Unknown		Yes	FL resident	04/03/20
1,966	Broward	58	Male	Unknown		Unknown	FL resident	04/03/20
1,967	Broward	55	Male	Unknown		Unknown	FL resident	04/03/20
1,968	Broward	62	Male	No		No	FL resident	04/03/20
1,969	Broward	65	Male	No		Yes	FL resident	04/03/20
1,970	Broward	47	Female	No		No	FL resident	04/03/20
1,971	Broward	24	Male	Unknown		Yes	FL resident	04/03/20
1,972	Broward	54	Female	No		Unknown	FL resident	04/03/20

Coronavirus: line list of cases

Data verified as of Apr 17, 2020 at 10 AM

Data in this report are provisional and subject to change.

Case	County	Age	Gender	Travel related	Travel detail	Contact with a confirmed case	Jurisdiction	Date case counted
1,973	Broward	57	Male	No		No	FL resident	04/03/20
1,974	Broward	67	Male	No		No	FL resident	04/03/20
1,975	Broward	35	Female	Unknown		No	FL resident	04/03/20
1,976	Broward	32	Female	No		Yes	FL resident	04/03/20
1,977	Broward	28	Female	No		Yes	FL resident	04/03/20
1,978	Broward	75	Male	Unknown		Unknown	FL resident	04/03/20
1,979	Broward	61	Female	No		Yes	FL resident	04/03/20
1,980	Broward	85	Female	Unknown		No	FL resident	04/03/20
1,981	Broward	45	Female	No		No	FL resident	04/03/20
1,982	Broward	69	Female	No		Unknown	FL resident	04/03/20
1,983	Broward	48	Male	No		No	FL resident	04/03/20
1,984	Broward	72	Female	Unknown			FL resident	04/03/20
1,985	Broward	44	Male	No		No	FL resident	04/03/20
1,986	Broward	68	Male	Unknown		Unknown	FL resident	04/03/20
1,987	Broward	56	Female	Yes	FL; HONDURAS	Yes	FL resident	04/03/20
1,988	Broward	41	Male	Yes	IL; IN; NY; VA	No	FL resident	04/03/20
1,989	Broward	64	Male	No		No	FL resident	04/03/20
1,990	Broward	75	Male	No		No	FL resident	04/03/20
1,991	Broward	90	Female	Unknown			FL resident	04/03/20
1,992	Broward	66	Female	No		Unknown	FL resident	04/03/20
1,993	Broward	51	Male	Unknown		Unknown	FL resident	04/03/20
1,994	Broward	29	Male	No		Unknown	FL resident	04/03/20
1,995	Broward	61	Female	Unknown		Unknown	FL resident	04/03/20
1,996	Broward	97	Male	Unknown		Unknown	FL resident	04/03/20
1,997	Broward	84	Male	Unknown		Unknown	FL resident	04/03/20
1,998	Broward	48	Female	No		Yes	FL resident	04/03/20
1,999	Broward	47	Female	No		Yes	FL resident	04/03/20
2,000	Broward	82	Female	No		Yes	FL resident	04/03/20
2,001	Broward	32	Male	No		Yes	FL resident	04/03/20
2,002	Broward	54	Male	No		Unknown	FL resident	04/03/20
2,003	Broward	32	Female	No		Unknown	FL resident	04/03/20
2,004	Broward	42	Female	No		Yes	FL resident	04/03/20
2,005	Broward	53	Female	Unknown		No	FL resident	04/03/20
2,006	Broward	22	Male	No		No	FL resident	04/03/20
2,007	Broward	32	Male	No		No	FL resident	04/03/20
2,008	Broward	20	Female	No		Yes	FL resident	04/03/20
2,009	Broward	56	Male	No		Yes	FL resident	04/03/20
2,010	Broward	29	Male	Unknown		Unknown	FL resident	04/03/20
2,011	Broward	66	Male	Yes	FL; NY	Unknown	FL resident	04/03/20
2,012	Broward	56	Male	No		Yes	FL resident	04/03/20
2,013	Broward	30	Female	Yes	BERMUDA; FL; IL; MEXICO; NY	No	FL resident	04/03/20
2,014	Broward	59	Male	No		Unknown	FL resident	04/03/20
2,015	Broward	93	Female	No		Unknown	FL resident	04/03/20
2,016	Broward	30	Female	Yes	UNITED KINGDOM	Yes	FL resident	04/03/20
2,017	Broward	64	Male	No		Unknown	FL resident	04/03/20
2,018	Broward	45	Male	No		Yes	FL resident	04/03/20
2,019	Broward	56	Male	No		Yes	FL resident	04/03/20
2,020	Broward	49	Male	Yes	MD	Unknown	FL resident	04/03/20
2,021	Broward	24	Male	Yes	NJ	Yes	FL resident	04/03/20
2,022	Broward	29	Male	No		Unknown	FL resident	04/03/20
2,023	Broward	95	Female	No		No	FL resident	04/03/20
2,024	Broward	66	Male	Unknown		Yes	FL resident	04/03/20
2,025	Broward	31	Male	No		Yes	FL resident	04/03/20
2,026	Broward	23	Female	Yes	LA	Unknown	FL resident	04/03/20
2,027	Broward	83	Male	Unknown		Unknown	FL resident	04/03/20
2,028	Broward	60	Male	Unknown			FL resident	04/03/20
2,029	Broward	24	Female	No		Yes	FL resident	04/03/20
2,030	Broward	58	Female	No		No	FL resident	04/03/20
2,031	Broward	51	Male	Unknown		No	FL resident	04/03/20
2,032	Broward	39	Female	No		Yes	FL resident	04/03/20
2,033	Broward	37	Female	No		No	FL resident	04/03/20
2,034	Broward	48	Female	No		Yes	FL resident	04/03/20

Coronavirus: line list of cases

Data verified as of Apr 17, 2020 at 10 AM

Data in this report are provisional and subject to change.

Case	County	Age	Gender	Travel related	Travel detail	Contact with a confirmed case	Jurisdiction	Date case counted
2,035	Broward	68	Female	Yes	NJ	Yes	FL resident	04/03/20
2,036	Broward	53	Female	Unknown		No	FL resident	04/03/20
2,037	Broward	52	Female	No		Yes	FL resident	04/03/20
2,038	Broward	13	Female	No		Yes	FL resident	04/03/20
2,039	Broward	64	Female	No		Unknown	FL resident	04/03/20
2,040	Broward	49	Female	Unknown		No	FL resident	04/03/20
2,041	Broward	52	Female	Yes	AL; FL	Yes	FL resident	04/03/20
2,042	Broward	30	Male	Unknown		Unknown	FL resident	04/03/20
2,043	Broward	76	Female	No		No	FL resident	04/03/20
2,044	Broward	33	Male	Unknown		Unknown	FL resident	04/03/20
2,045	Broward	55	Male	Yes	NY	No	FL resident	04/03/20
2,046	Broward	50	Male	No		Unknown	FL resident	04/03/20
2,047	Broward	61	Male	Unknown		Yes	FL resident	04/03/20
2,048	Broward	65	Female	No		Yes	FL resident	04/03/20
2,049	Broward	56	Male	No		No	FL resident	04/03/20
2,050	Broward	55	Female	Unknown		Unknown	FL resident	04/03/20
2,051	Broward	62	Male	No		Unknown	FL resident	04/03/20
2,052	Broward	50	Male	No		Unknown	FL resident	04/03/20
2,053	Broward	40	Female	No		No	FL resident	04/03/20
2,054	Broward	67	Female	No		Yes	FL resident	04/03/20
2,055	Broward	13	Female	No		Yes	FL resident	04/03/20
2,056	Broward	47	Male	No		No	FL resident	04/03/20
2,057	Broward	46	Male	No		Unknown	FL resident	04/03/20
2,058	Broward	69	Male	No		Unknown	FL resident	04/03/20
2,059	Broward	61	Female	No		No	FL resident	04/03/20
2,060	Broward	39	Male	No		Yes	FL resident	04/03/20
2,061	Broward	72	Male	No		Yes	FL resident	04/03/20
2,062	Broward	72	Female	Yes	COLOMBIA	Yes	FL resident	04/03/20
2,063	Broward	44	Male	No		Yes	FL resident	04/03/20
2,064	Broward	34	Female	No		Yes	FL resident	04/03/20
2,065	Broward	97	Female	No		Yes	FL resident	04/03/20
2,066	Broward	81	Male	Unknown		Yes	FL resident	04/03/20
2,067	Broward	31	Male	Unknown		Unknown	FL resident	04/03/20
2,068	Broward	80	Male	Yes	COLOMBIA	Yes	FL resident	04/03/20
2,069	Broward	25	Male	No		Yes	FL resident	04/03/20
2,070	Broward	59	Female	No		No	FL resident	04/03/20
2,071	Broward	26	Male	Yes	HAITI	No	FL resident	04/03/20
2,072	Broward	67	Female	No		Unknown	FL resident	04/03/20
2,073	Broward	54	Male	No		Unknown	FL resident	04/03/20
2,074	Broward	16	Male	Unknown		Yes	FL resident	04/04/20
2,075	Broward	31	Male	Unknown		Unknown	FL resident	04/04/20
2,076	Broward	31	Male	Yes	ECUADOR	No	FL resident	04/04/20
2,077	Broward	48	Male	Unknown		Unknown	FL resident	04/04/20
2,078	Broward	75	Female	Unknown		Unknown	FL resident	04/04/20
2,079	Broward	74	Male	No		Unknown	FL resident	04/04/20
2,080	Broward	89	Male	Unknown		Unknown	FL resident	04/04/20
2,081	Broward	32	Male	No		Yes	FL resident	04/04/20
2,082	Broward	96	Female	No		Unknown	FL resident	04/04/20
2,083	Broward	38	Male	No		No	FL resident	04/04/20
2,084	Broward	64	Male	No		Yes	FL resident	04/04/20
2,085	Broward	34	Female	No		Yes	FL resident	04/04/20
2,086	Broward	49	Female	No		Unknown	FL resident	04/04/20
2,087	Broward	28	Female	No		Yes	FL resident	04/04/20
2,088	Broward	63	Male	No		Yes	FL resident	04/04/20
2,089	Broward	68	Male	Yes	CUBA	Unknown	FL resident	04/04/20
2,090	Broward	80	Female	Unknown			FL resident	04/04/20
2,091	Broward	63	Female	No		Yes	FL resident	04/04/20
2,092	Broward	63	Female	No		Yes	FL resident	04/04/20
2,093	Broward	32	Male	No		No	FL resident	04/04/20
2,094	Broward	27	Female	Unknown		Unknown	FL resident	04/04/20
2,095	Broward	29	Female	Unknown		No	FL resident	04/04/20
2,096	Broward	61	Female	No		Yes	FL resident	04/04/20

Coronavirus: line list of cases

Data verified as of Apr 17, 2020 at 10 AM

Data in this report are provisional and subject to change.

Case	County	Age	Gender	Travel related	Travel detail	Contact with a confirmed case	Jurisdiction	Date case counted
2,097	Broward	68	Female	Unknown		Unknown	FL resident	04/04/20
2,098	Broward	33	Female	Yes	LA	Yes	FL resident	04/04/20
2,099	Broward	50	Female	Yes	LA; ST. LUCIA; TX	Unknown	FL resident	04/04/20
2,100	Broward	15	Male	No		Yes	FL resident	04/04/20
2,101	Broward	41	Male	No		No	FL resident	04/04/20
2,102	Broward	65	Female	Yes	PUERTO RICO	Yes	FL resident	04/04/20
2,103	Broward	21	Male	Yes	MEXICO	Yes	FL resident	04/04/20
2,104	Broward	20	Female	Unknown		Unknown	FL resident	04/04/20
2,105	Broward	50	Female	No		Yes	FL resident	04/04/20
2,106	Broward	41	Male	Unknown		Unknown	FL resident	04/04/20
2,107	Broward	27	Female	No		Yes	FL resident	04/04/20
2,108	Broward	45	Male	Unknown		Unknown	FL resident	04/04/20
2,109	Broward	57	Male	Unknown		No	FL resident	04/04/20
2,110	Broward	64	Female	Unknown		Yes	FL resident	04/04/20
2,111	Broward	43	Female	Unknown		Yes	FL resident	04/04/20
2,112	Broward	75	Female	No		Yes	FL resident	04/04/20
2,113	Broward	20	Female	No		Unknown	FL resident	04/04/20
2,114	Broward	41	Male	No		No	FL resident	04/04/20
2,115	Broward	34	Female	No		No	FL resident	04/04/20
2,116	Broward	31	Female	Unknown		Unknown	FL resident	04/04/20
2,117	Broward	42	Male	No		Unknown	FL resident	04/04/20
2,118	Broward	23	Female	Unknown		Unknown	FL resident	04/04/20
2,119	Broward	46	Male	Yes	FL; OH; WI; WV	No	FL resident	04/04/20
2,120	Broward	67	Male	No		No	FL resident	04/04/20
2,121	Broward	47	Male	No		Yes	FL resident	04/04/20
2,122	Broward	59	Male	Yes	FRANCE	Yes	FL resident	04/04/20
2,123	Broward	24	Male	Yes	FL; NY	Yes	FL resident	04/04/20
2,124	Broward	83	Male	Unknown		Unknown	FL resident	04/04/20
2,125	Broward	43	Male	Unknown		Yes	FL resident	04/04/20
2,126	Broward	70	Male	Yes	MEXICO	Yes	FL resident	04/04/20
2,127	Broward	49	Female	Unknown		No	FL resident	04/04/20
2,128	Broward	55	Female	Unknown		Unknown	FL resident	04/04/20
2,129	Broward	38	Female	Unknown		No	FL resident	04/04/20
2,130	Broward	45	Female	No		Unknown	FL resident	04/04/20
2,131	Broward	47	Male	Yes	CT; FL	Yes	FL resident	04/04/20
2,132	Broward	53	Male	Unknown		Yes	FL resident	04/04/20
2,133	Broward	65	Female	No		No	FL resident	04/04/20
2,134	Broward	51	Female	No		No	FL resident	04/04/20
2,135	Broward	52	Male	No		Yes	FL resident	04/04/20
2,136	Broward	34	Female	Yes	FL; IL; NV; NY	Yes	FL resident	04/04/20
2,137	Broward	63	Female	Yes	FL; WA	No	FL resident	04/04/20
2,138	Broward	64	Male	Yes	CO; FL; TX	Yes	FL resident	04/04/20
2,139	Broward	27	Male	Unknown		Yes	FL resident	04/04/20
2,140	Broward	59	Male	Unknown		No	FL resident	04/04/20
2,141	Broward	65	Male	Yes	CA; NJ; NY	No	FL resident	04/04/20
2,142	Broward	37	Female	No		Yes	FL resident	04/04/20
2,143	Broward	42	Male	No		No	FL resident	04/04/20
2,144	Broward	55	Female	Yes	FL; SC	Yes	FL resident	04/04/20
2,145	Broward	34	Female	No		Yes	FL resident	04/04/20
2,146	Broward	35	Male	Yes	ARUBA; CA; CT; CARIBBEAN; COSTA RICA; FL; IL; KY; LA; MD; PA; TN	Yes	FL resident	04/04/20
2,147	Broward	69	Female	Unknown		Yes	FL resident	04/04/20
2,148	Broward	63	Male	No		Yes	FL resident	04/04/20
2,149	Broward	53	Male	Unknown		Unknown	FL resident	04/04/20
2,150	Broward	34	Female	Yes	CT; DOMINICAN REPUBLIC; FL; NJ	Yes	FL resident	04/04/20
2,151	Broward	29	Male	Unknown		Unknown	FL resident	04/04/20
2,152	Broward	41	Female	Unknown		Yes	FL resident	04/04/20
2,153	Broward	54	Male	No		No	FL resident	04/04/20
2,154	Broward	50	Female	Yes	FL; GA	Yes	FL resident	04/04/20
2,155	Broward	37	Female	No		Yes	FL resident	04/04/20

Coronavirus: line list of cases

Data verified as of Apr 17, 2020 at 10 AM

Data in this report are provisional and subject to change.

Case	County	Age	Gender	Travel related	Travel detail	Contact with a confirmed case	Jurisdiction	Date case counted
2,156	Broward	51	Male	Unknown		Unknown	FL resident	04/04/20
2,157	Broward	44	Male	Unknown		Yes	FL resident	04/04/20
2,158	Broward	23	Female	Unknown		Yes	FL resident	04/04/20
2,159	Broward	26	Male	Yes	NY	Yes	FL resident	04/04/20
2,160	Broward	30	Female	Yes	CO	Yes	FL resident	04/04/20
2,161	Broward	65	Female	No		No	FL resident	04/04/20
2,162	Broward	56	Female	No		Unknown	FL resident	04/04/20
2,163	Broward	43	Female	Yes	MI	No	FL resident	04/04/20
2,164	Broward	55	Female	No		No	FL resident	04/04/20
2,165	Broward	53	Male	No		Yes	FL resident	04/04/20
2,166	Broward	56	Female	No		Unknown	FL resident	04/04/20
2,167	Broward	33	Female	No		No	FL resident	04/04/20
2,168	Broward	33	Male	Unknown		Unknown	FL resident	04/04/20
2,169	Broward	52	Male	Unknown			FL resident	04/04/20
2,170	Broward	50	Female	Unknown		Unknown	FL resident	04/04/20
2,171	Broward	65	Female	No		Yes	FL resident	04/04/20
2,172	Broward	58	Male	Yes	NC; TX	No	FL resident	04/04/20
2,173	Broward	45	Female	Unknown		Yes	FL resident	04/04/20
2,174	Broward	34	Female	No		No	FL resident	04/04/20
2,175	Broward	34	Male	No		No	FL resident	04/04/20
2,176	Broward	57	Female	No		Yes	FL resident	04/04/20
2,177	Broward	63	Female	No		No	FL resident	04/04/20
2,178	Broward	61	Female	Unknown		Yes	FL resident	04/04/20
2,179	Broward	62	Female	No		No	FL resident	04/04/20
2,180	Broward	54	Female	No		Yes	FL resident	04/04/20
2,181	Broward	48	Female	No		Yes	FL resident	04/04/20
2,182	Broward	37	Female	No		Yes	FL resident	04/04/20
2,183	Broward	27	Male	No		Yes	FL resident	04/04/20
2,184	Broward	24	Male	Yes	DOMINICAN REPUBLIC	Yes	FL resident	04/04/20
2,185	Broward	33	Male	No		Unknown	FL resident	04/04/20
2,186	Broward	47	Female	No		Yes	FL resident	04/04/20
2,187	Broward	30	Female	No		No	FL resident	04/04/20
2,188	Broward	64	Female	No		No	FL resident	04/04/20
2,189	Broward	34	Male	No		Yes	FL resident	04/04/20
2,190	Broward	25	Female	No		No	FL resident	04/04/20
2,191	Broward	63	Female	No		Unknown	FL resident	04/04/20
2,192	Broward	67	Male	Unknown			FL resident	04/04/20
2,193	Broward	57	Male	Unknown		Yes	FL resident	04/04/20
2,194	Broward	38	Female	Yes	TX	Unknown	FL resident	04/04/20
2,195	Broward	35	Male	No		Yes	FL resident	04/04/20
2,196	Broward	48	Female	No		No	FL resident	04/04/20
2,197	Broward	50	Male	Unknown		No	FL resident	04/04/20
2,198	Broward	45	Female	No		Yes	FL resident	04/04/20
2,199	Broward	49	Male	Unknown		Unknown	FL resident	04/04/20
2,200	Broward	34	Female	Unknown		No	FL resident	04/04/20
2,201	Broward	54	Male	No		Yes	FL resident	04/04/20
2,202	Broward	41	Male	No		Unknown	FL resident	04/04/20
2,203	Broward	40	Male	No		Unknown	FL resident	04/04/20
2,204	Broward	77	Female	No		No	FL resident	04/04/20
2,205	Broward	39	Male	Unknown		No	FL resident	04/04/20
2,206	Broward	27	Female	No		No	FL resident	04/04/20
2,207	Broward	66	Male	Unknown			FL resident	04/04/20
2,208	Broward	53	Female	Unknown		Unknown	FL resident	04/04/20
2,209	Broward	28	Male	Unknown		No	FL resident	04/04/20
2,210	Broward	53	Male	Unknown		Unknown	FL resident	04/04/20
2,211	Broward	20	Female	No		No	FL resident	04/04/20
2,212	Broward	57	Male	No		No	FL resident	04/04/20
2,213	Broward	90	Male	No		No	FL resident	04/04/20
2,214	Broward	88	Male	Unknown		Unknown	FL resident	04/04/20
2,215	Broward	83	Male	No		Unknown	FL resident	04/04/20
2,216	Broward	77	Male	Unknown		No	FL resident	04/04/20
2,217	Broward	70	Female	Unknown		Unknown	FL resident	04/04/20

Coronavirus: line list of cases

Data verified as of Apr 17, 2020 at 10 AM

Data in this report are provisional and subject to change.

Case	County	Age	Gender	Travel related	Travel detail	Contact with a confirmed case	Jurisdiction	Date case counted
2,218	Broward	69	Male	No		Unknown	FL resident	04/04/20
2,219	Broward	66	Female	Unknown		No	FL resident	04/04/20
2,220	Broward	33	Female	No		Unknown	FL resident	04/04/20
2,221	Broward	49	Male	No		No	FL resident	04/04/20
2,222	Broward	29	Male	Unknown		Unknown	FL resident	04/04/20
2,223	Broward	65	Male	No		Unknown	FL resident	04/04/20
2,224	Broward	75	Male	No		Yes	FL resident	04/04/20
2,225	Broward	23	Male	Unknown		Unknown	FL resident	04/04/20
2,226	Broward	62	Female	Unknown		Unknown	FL resident	04/04/20
2,227	Broward	79	Male	Unknown		Unknown	FL resident	04/04/20
2,228	Broward	28	Male	No		Unknown	FL resident	04/04/20
2,229	Broward	62	Female	Yes	SPAIN	Unknown	FL resident	04/04/20
2,230	Broward	67	Male	Unknown		No	FL resident	04/04/20
2,231	Broward	81	Male	No		No	FL resident	04/04/20
2,232	Broward	36	Male	Unknown		Unknown	FL resident	04/04/20
2,233	Broward	70	Female	No		Unknown	FL resident	04/04/20
2,234	Broward	9	Male	No		Yes	FL resident	04/04/20
2,235	Broward	63	Female	Unknown		Yes	FL resident	04/04/20
2,236	Broward	58	Female	Unknown		Unknown	FL resident	04/04/20
2,237	Broward	76	Male	No		Unknown	FL resident	04/04/20
2,238	Broward	71	Male	Unknown		No	FL resident	04/04/20
2,239	Broward	88	Male	Unknown		Unknown	FL resident	04/04/20
2,240	Broward	38	Male	Unknown		Unknown	FL resident	04/04/20
2,241	Broward	75	Male	Unknown		No	FL resident	04/04/20
2,242	Broward	63	Male	No		Yes	FL resident	04/04/20
2,243	Broward	27	Male	Yes	PUERTO RICO	No	FL resident	04/04/20
2,244	Broward	34	Female	Unknown		Yes	FL resident	04/04/20
2,245	Broward	58	Male	No		No	FL resident	04/05/20
2,246	Broward	53	Female	Unknown		Yes	FL resident	04/05/20
2,247	Broward	37	Female	No		Yes	FL resident	04/05/20
2,248	Broward	50	Male	No		No	FL resident	04/05/20
2,249	Broward	53	Male	Unknown		No	FL resident	04/05/20
2,250	Broward	51	Male	Unknown		Unknown	FL resident	04/05/20
2,251	Broward	75	Female	Unknown		Yes	FL resident	04/05/20
2,252	Broward	57	Male	Unknown		Yes	FL resident	04/05/20
2,253	Broward	63	Female	Unknown		Yes	FL resident	04/05/20
2,254	Broward	28	Male	Unknown		No	FL resident	04/05/20
2,255	Broward	40	Female	No		Yes	FL resident	04/05/20
2,256	Broward	57	Female	No		Yes	FL resident	04/05/20
2,257	Broward	37	Male	No		No	FL resident	04/05/20
2,258	Broward	70	Male	Unknown		Unknown	FL resident	04/05/20
2,259	Broward	47	Female	Unknown		Yes	FL resident	04/05/20
2,260	Broward	31	Female	Unknown		Unknown	FL resident	04/05/20
2,261	Broward	66	Female	Yes	FL; NY	Yes	FL resident	04/05/20
2,262	Broward	75	Male	No		Yes	FL resident	04/05/20
2,263	Broward	47	Male	No		Yes	FL resident	04/05/20
2,264	Broward	50	Female	No		Unknown	FL resident	04/05/20
2,265	Broward	50	Male	Unknown		Yes	FL resident	04/05/20
2,266	Broward	38	Female	No		No	FL resident	04/05/20
2,267	Broward	28	Female	No		Yes	FL resident	04/05/20
2,268	Broward	72	Female	Unknown		Unknown	FL resident	04/05/20
2,269	Broward	65	Female	No		Unknown	FL resident	04/05/20
2,270	Broward	39	Male	No		Yes	FL resident	04/05/20
2,271	Broward	58	Male	Unknown		No	FL resident	04/05/20
2,272	Broward	39	Male	Unknown		No	FL resident	04/05/20
2,273	Broward	30	Female	No		No	FL resident	04/05/20
2,274	Broward	22	Male	No		Yes	FL resident	04/05/20
2,275	Broward	32	Female	Unknown		Unknown	FL resident	04/05/20
2,276	Broward	29	Female	Unknown		Yes	FL resident	04/05/20
2,277	Broward	59	Male	Yes	NY	Unknown	FL resident	04/05/20
2,278	Broward	24	Female	No		Unknown	FL resident	04/05/20
2,279	Broward	34	Male	Unknown		No	FL resident	04/05/20

Coronavirus: line list of cases

Data verified as of Apr 17, 2020 at 10 AM

Data in this report are provisional and subject to change.

Case	County	Age	Gender	Travel related	Travel detail	Contact with a confirmed case	Jurisdiction	Date case counted
2,280	Broward	67	Male	No		No	FL resident	04/05/20
2,281	Broward	33	Male	No		Yes	FL resident	04/05/20
2,282	Broward	60	Male	Yes	NY	Unknown	FL resident	04/05/20
2,283	Broward	58	Female	Unknown		Yes	FL resident	04/05/20
2,284	Broward	62	Male	Unknown		Yes	FL resident	04/05/20
2,285	Broward	43	Male	Unknown		Yes	FL resident	04/05/20
2,286	Broward	13	Female	No		Unknown	FL resident	04/05/20
2,287	Broward	51	Female	No		No	FL resident	04/05/20
2,288	Broward	46	Female	Unknown		No	FL resident	04/05/20
2,289	Broward	49	Male	No		Yes	FL resident	04/05/20
2,290	Broward	24	Female	No		No	FL resident	04/05/20
2,291	Broward	56	Female	No		No	FL resident	04/05/20
2,292	Broward	23	Female	Yes	FL; SC	Yes	FL resident	04/05/20
2,293	Broward	52	Male	No		Yes	FL resident	04/05/20
2,294	Broward	27	Male	No		Yes	FL resident	04/05/20
2,295	Broward	55	Female	Unknown		Yes	FL resident	04/05/20
2,296	Broward	52	Male	Unknown		Unknown	FL resident	04/05/20
2,297	Broward	62	Male	No		Yes	FL resident	04/05/20
2,298	Broward	48	Female	No		Unknown	FL resident	04/05/20
2,299	Broward	59	Female	Yes	BRAZIL; CA; SPAIN; UNITED KINGDOM	Unknown	FL resident	04/05/20
2,300	Broward	54	Male	Yes	DOMINICAN REPUBLIC; THAILAND	Unknown	FL resident	04/05/20
2,301	Broward	25	Female	Unknown		No	FL resident	04/05/20
2,302	Broward	33	Male	No		Yes	FL resident	04/05/20
2,303	Broward	43	Female	Unknown		Unknown	FL resident	04/05/20
2,304	Broward	50	Male	No		Yes	FL resident	04/05/20
2,305	Broward	56	Male	No		Yes	FL resident	04/05/20
2,306	Broward	51	Female	No		Yes	FL resident	04/05/20
2,307	Broward	70	Female	Unknown		No	FL resident	04/05/20
2,308	Broward	47	Female	No		Yes	FL resident	04/05/20
2,309	Broward	64	Female	No		Yes	FL resident	04/05/20
2,310	Broward	37	Female	No		Yes	FL resident	04/05/20
2,311	Broward	88	Male	No		Unknown	FL resident	04/05/20
2,312	Broward	58	Female	No		No	FL resident	04/05/20
2,313	Broward	88	Female	Unknown		Unknown	FL resident	04/05/20
2,314	Broward	74	Male	Unknown		Unknown	FL resident	04/05/20
2,315	Broward	57	Female	Unknown		Unknown	FL resident	04/05/20
2,316	Broward	84	Female	Unknown		Unknown	FL resident	04/05/20
2,317	Broward	35	Female	Unknown			FL resident	04/05/20
2,318	Broward	52	Male	Unknown		No	FL resident	04/05/20
2,319	Broward	59	Male	No		Unknown	FL resident	04/05/20
2,320	Broward	57	Male	No		No	FL resident	04/05/20
2,321	Broward	24	Male	No		No	FL resident	04/05/20
2,322	Broward	40	Male	No		Yes	FL resident	04/05/20
2,323	Broward	97	Female	No		Unknown	FL resident	04/05/20
2,324	Broward	93	Female	Unknown		Yes	FL resident	04/05/20
2,325	Broward	80	Male	Unknown			FL resident	04/05/20
2,326	Broward	74	Male	No		Yes	FL resident	04/05/20
2,327	Broward	59	Female	Unknown		Yes	FL resident	04/05/20
2,328	Broward	67	Female	No		Unknown	FL resident	04/05/20
2,329	Broward	68	Male	No		No	FL resident	04/05/20
2,330	Broward	26	Female	No		No	FL resident	04/05/20
2,331	Broward	26	Male	Unknown		Unknown	FL resident	04/05/20
2,332	Broward	52	Female	Unknown		Yes	FL resident	04/05/20
2,333	Broward	67	Male	Unknown		No	FL resident	04/05/20
2,334	Broward	79	Female	Unknown		Yes	FL resident	04/05/20
2,335	Broward	38	Female	No		No	FL resident	04/05/20
2,336	Broward	53	Male	Unknown		Unknown	FL resident	04/05/20
2,337	Broward	31	Male	No		Yes	FL resident	04/05/20
2,338	Broward	52	Male	Unknown		Unknown	FL resident	04/05/20
2,339	Broward	68	Female	Unknown		Unknown	FL resident	04/05/20

Coronavirus: line list of cases

Data verified as of Apr 17, 2020 at 10 AM

Data in this report are provisional and subject to change.

Case	County	Age	Gender	Travel related	Travel detail	Contact with a confirmed case	Jurisdiction	Date case counted
2,340	Broward	30	Female	No		Yes	FL resident	04/05/20
2,341	Broward	48	Male	Yes	COLOMBIA; FL	Yes	FL resident	04/05/20
2,342	Broward	63	Female	Unknown		No	FL resident	04/05/20
2,343	Broward	58	Female	No		Yes	FL resident	04/05/20
2,344	Broward	66	Female	Unknown		Unknown	FL resident	04/05/20
2,345	Broward	50	Female	No		Yes	FL resident	04/06/20
2,346	Broward	81	Female	No		Yes	FL resident	04/06/20
2,347	Broward	21	Male	No		Yes	FL resident	04/06/20
2,348	Broward	23	Female	No		Yes	FL resident	04/06/20
2,349	Broward	30	Female	Unknown		Yes	FL resident	04/06/20
2,350	Broward	50	Female	No		Yes	FL resident	04/06/20
2,351	Broward	45	Female	No		Yes	FL resident	04/06/20
2,352	Broward	56	Male	Unknown		Unknown	FL resident	04/06/20
2,353	Broward	47	Female	No		Unknown	FL resident	04/06/20
2,354	Broward	28	Female	Unknown			FL resident	04/06/20
2,355	Broward	44	Female	No		Unknown	FL resident	04/06/20
2,356	Broward	67	Female	Unknown		Unknown	FL resident	04/06/20
2,357	Broward	56	Male	No		Yes	FL resident	04/06/20
2,358	Broward	54	Female	Unknown		Yes	FL resident	04/06/20
2,359	Broward	35	Male	No		Yes	FL resident	04/06/20
2,360	Broward	81	Male	Unknown		Yes	FL resident	04/06/20
2,361	Broward	79	Female	No		Unknown	FL resident	04/06/20
2,362	Broward	34	Male	Unknown		Unknown	FL resident	04/06/20
2,363	Broward	58	Male	No		Unknown	FL resident	04/06/20
2,364	Broward	54	Male	Unknown		Yes	FL resident	04/06/20
2,365	Broward	68	Male	Unknown		Yes	FL resident	04/06/20
2,366	Broward	98	Male	No		Unknown	FL resident	04/06/20
2,367	Broward	21	Male	No		No	FL resident	04/06/20
2,368	Broward	49	Female	No		No	FL resident	04/06/20
2,369	Broward	60	Male	Unknown		Yes	FL resident	04/06/20
2,370	Broward	68	Male	Yes	CUBA	Yes	FL resident	04/06/20
2,371	Broward	58	Male	Unknown		No	FL resident	04/06/20
2,372	Broward	30	Male	No		Unknown	FL resident	04/06/20
2,373	Broward	68	Male	No		Yes	FL resident	04/06/20
2,374	Broward	29	Male	No		Yes	FL resident	04/06/20
2,375	Broward	66	Male	Unknown		No	FL resident	04/06/20
2,376	Broward	28	Female	No		Yes	FL resident	04/06/20
2,377	Broward	20	Male	No		No	FL resident	04/06/20
2,378	Broward	39	Male	No		Yes	FL resident	04/06/20
2,379	Broward	65	Male	Unknown		No	FL resident	04/06/20
2,380	Broward	25	Female	Unknown		No	FL resident	04/06/20
2,381	Broward	50	Male	No		Unknown	FL resident	04/06/20
2,382	Broward	23	Male	No		Yes	FL resident	04/06/20
2,383	Broward	38	Female	Unknown		No	FL resident	04/06/20
2,384	Broward	61	Female	Unknown		Unknown	FL resident	04/06/20
2,385	Broward	72	Male	Unknown			FL resident	04/06/20
2,386	Broward	44	Male	No		No	FL resident	04/06/20
2,387	Broward	60	Female	Unknown		Unknown	FL resident	04/06/20
2,388	Broward	44	Male	Unknown		Unknown	FL resident	04/06/20
2,389	Broward	29	Male	Unknown		Unknown	FL resident	04/06/20
2,390	Broward	48	Male	Unknown		Unknown	FL resident	04/06/20
2,391	Broward	43	Female	Yes	PUERTO RICO	Unknown	FL resident	04/06/20
2,392	Broward	68	Male	Yes	INDIA; NY	Unknown	FL resident	04/06/20
2,393	Broward	37	Male	Unknown		Unknown	FL resident	04/06/20
2,394	Broward	60	Male	Unknown		Yes	FL resident	04/06/20
2,395	Broward	31	Male	Unknown		Yes	FL resident	04/06/20
2,396	Broward	37	Female	Unknown		No	FL resident	04/06/20
2,397	Broward	36	Male	Unknown		Yes	FL resident	04/06/20
2,398	Broward	28	Male	Unknown		Unknown	FL resident	04/06/20
2,399	Broward	53	Female	Unknown		No	FL resident	04/06/20
2,400	Broward	19	Female	Yes	NY	Yes	FL resident	04/06/20
2,401	Broward	42	Female	Unknown		Yes	FL resident	04/06/20

Coronavirus: line list of cases

Data verified as of Apr 17, 2020 at 10 AM

Data in this report are provisional and subject to change.

Case	County	Age	Gender	Travel related	Travel detail	Contact with a confirmed case	Jurisdiction	Date case counted
2,402	Broward	60	Female	Unknown		Yes	FL resident	04/06/20
2,403	Broward	23	Female	No		No	FL resident	04/06/20
2,404	Broward	36	Male	Unknown		Unknown	FL resident	04/06/20
2,405	Broward	74	Female	Unknown		Unknown	FL resident	04/06/20
2,406	Broward	79	Female	No		Yes	FL resident	04/06/20
2,407	Broward	44	Female	Yes	NY	No	FL resident	04/06/20
2,408	Broward	19	Female	No		No	FL resident	04/06/20
2,409	Broward	34	Male	Unknown		Unknown	FL resident	04/06/20
2,410	Broward	35	Female	No		Yes	FL resident	04/06/20
2,411	Broward	40	Female	No		Unknown	FL resident	04/06/20
2,412	Broward	37	Male	No		Yes	FL resident	04/06/20
2,413	Broward	44	Male	No		Unknown	FL resident	04/06/20
2,414	Broward	38	Female	No		Unknown	FL resident	04/06/20
2,415	Broward	50	Male	No		Yes	FL resident	04/06/20
2,416	Broward	36	Male	Yes	COLOMBIA; FL	Yes	FL resident	04/06/20
2,417	Broward	32	Male	Unknown		Yes	FL resident	04/06/20
2,418	Broward	61	Male	Unknown		Unknown	FL resident	04/06/20
2,419	Broward	71	Male	Unknown		Yes	FL resident	04/06/20
2,420	Broward	23	Male	Unknown		Unknown	FL resident	04/06/20
2,421	Broward	68	Female	Unknown		Yes	FL resident	04/06/20
2,422	Broward	52	Male	Unknown		Yes	FL resident	04/06/20
2,423	Broward	54	Male	No		Unknown	FL resident	04/06/20
2,424	Broward	42	Male	Unknown		No	FL resident	04/06/20
2,425	Broward	58	Male	No		Yes	FL resident	04/06/20
2,426	Broward	25	Female	Yes	NY	No	FL resident	04/06/20
2,427	Broward	45	Male	Unknown		Unknown	FL resident	04/06/20
2,428	Broward	51	Female	Unknown		No	FL resident	04/06/20
2,429	Broward	55	Male	No		Unknown	FL resident	04/06/20
2,430	Broward	74	Female	No		Yes	FL resident	04/06/20
2,431	Broward	79	Male	Unknown		Unknown	FL resident	04/06/20
2,432	Broward	33	Male	No		Yes	FL resident	04/06/20
2,433	Broward	24	Female	Unknown		Unknown	FL resident	04/06/20
2,434	Broward	50	Female	No		Yes	FL resident	04/06/20
2,435	Broward	28	Female	No		Yes	FL resident	04/06/20
2,436	Broward	38	Male	Unknown		No	FL resident	04/06/20
2,437	Broward	60	Female	No		Yes	FL resident	04/06/20
2,438	Broward	51	Female	Unknown		Unknown	FL resident	04/06/20
2,439	Broward	46	Female	No		No	FL resident	04/06/20
2,440	Broward	51	Female	No		Yes	FL resident	04/06/20
2,441	Broward	62	Male	No		Yes	FL resident	04/06/20
2,442	Broward	27	Male	Yes	BAHAMAS; FL	Unknown	FL resident	04/06/20
2,443	Broward	55	Female	No		Yes	FL resident	04/06/20
2,444	Broward	56	Male	Yes	NY	Yes	FL resident	04/06/20
2,445	Broward	46	Female	No		No	FL resident	04/06/20
2,446	Broward	52	Female	No		Yes	FL resident	04/06/20
2,447	Broward	59	Female	No		Unknown	FL resident	04/06/20
2,448	Broward	47	Male	Yes	FL; LA	Yes	FL resident	04/06/20
2,449	Broward	44	Female	No		Unknown	FL resident	04/06/20
2,450	Broward	22	Male	No		Yes	FL resident	04/06/20
2,451	Broward	38	Female	No		Unknown	FL resident	04/06/20
2,452	Broward	34	Female	Unknown		Unknown	FL resident	04/06/20
2,453	Broward	90	Male	Unknown		Unknown	FL resident	04/06/20
2,454	Broward	59	Male	Unknown		Yes	FL resident	04/06/20
2,455	Broward	59	Male	Yes	FL; GA	No	FL resident	04/06/20
2,456	Broward	64	Male	No		Yes	FL resident	04/06/20
2,457	Broward	27	Female	Unknown		Yes	FL resident	04/06/20
2,458	Broward	67	Female	No		Yes	FL resident	04/06/20
2,459	Broward	57	Female	Unknown		No	FL resident	04/06/20
2,460	Broward	72	Female	No		Unknown	FL resident	04/06/20
2,461	Broward	46	Male	Unknown		No	FL resident	04/06/20
2,462	Broward	67	Male	Unknown		Yes	FL resident	04/06/20
2,463	Broward	53	Female	Unknown		Yes	FL resident	04/06/20

Coronavirus: line list of cases

Data verified as of Apr 17, 2020 at 10 AM

Data in this report are provisional and subject to change.

Case	County	Age	Gender	Travel related	Travel detail	Contact with a confirmed case	Jurisdiction	Date case counted
2,464	Broward	62	Male	Yes	FL; TX	No	FL resident	04/06/20
2,465	Broward	45	Male	Unknown		Unknown	FL resident	04/06/20
2,466	Broward	60	Male	No		No	FL resident	04/06/20
2,467	Broward	31	Male	No		Unknown	FL resident	04/06/20
2,468	Broward	41	Female	Unknown		Yes	FL resident	04/06/20
2,469	Broward	14	Male	Unknown		Yes	FL resident	04/06/20
2,470	Broward	65	Male	No		Yes	FL resident	04/06/20
2,471	Broward	31	Male	Unknown		Yes	FL resident	04/06/20
2,472	Broward	45	Female	No		Yes	FL resident	04/06/20
2,473	Broward	59	Male	Yes	NJ	No	FL resident	04/06/20
2,474	Broward	45	Female	Yes	FL; GA	No	FL resident	04/06/20
2,475	Broward	60	Female	No		Unknown	FL resident	04/06/20
2,476	Broward	70	Male	Yes	FL; PANAMA	No	FL resident	04/06/20
2,477	Broward	40	Female	Unknown			FL resident	04/06/20
2,478	Broward	26	Male	No		No	FL resident	04/06/20
2,479	Broward	52	Female	Unknown		No	FL resident	04/06/20
2,480	Broward	28	Male	No		Yes	FL resident	04/06/20
2,481	Broward	42	Female	No		Yes	FL resident	04/06/20
2,482	Broward	58	Male	Unknown		No	FL resident	04/06/20
2,483	Broward	77	Female	Unknown		Unknown	FL resident	04/06/20
2,484	Broward	25	Female	No		No	FL resident	04/06/20
2,485	Broward	69	Male	No		No	FL resident	04/06/20
2,486	Broward	52	Female	No		Yes	FL resident	04/06/20
2,487	Broward	84	Male	No		Yes	FL resident	04/06/20
2,488	Broward	45	Female	No		Unknown	FL resident	04/06/20
2,489	Broward	54	Female	No		Unknown	FL resident	04/06/20
2,490	Broward	44	Female	No		No	FL resident	04/06/20
2,491	Broward	42	Male	No		Unknown	FL resident	04/06/20
2,492	Broward	40	Male	No		No	FL resident	04/06/20
2,493	Broward	23	Female	Yes	CO	Unknown	FL resident	04/06/20
2,494	Broward	55	Male	No		Unknown	FL resident	04/06/20
2,495	Broward	40	Male	No		Unknown	FL resident	04/06/20
2,496	Broward	32	Male	No		No	FL resident	04/06/20
2,497	Broward	29	Female	Unknown			FL resident	04/06/20
2,498	Broward	56	Female	No		Yes	FL resident	04/06/20
2,499	Broward	69	Male	No		No	FL resident	04/06/20
2,500	Broward	63	Male	Unknown		No	FL resident	04/06/20
2,501	Broward	29	Female	Unknown		No	FL resident	04/06/20
2,502	Broward	40	Male	No		Unknown	FL resident	04/06/20
2,503	Broward	40	Female	No		Unknown	FL resident	04/06/20
2,504	Broward	48	Male	No		Unknown	FL resident	04/06/20
2,505	Broward	61	Female	Unknown		Yes	FL resident	04/06/20
2,506	Broward	71	Male	No		Yes	FL resident	04/06/20
2,507	Broward	24	Female	No		Unknown	FL resident	04/06/20
2,508	Broward	88	Female	No		Unknown	FL resident	04/06/20
2,509	Broward	59	Male	No		Yes	FL resident	04/06/20
2,510	Broward	69	Female	No		Yes	FL resident	04/06/20
2,511	Broward	31	Female	Yes	FL; NY	Yes	FL resident	04/06/20
2,512	Broward	58	Male	Unknown		Yes	FL resident	04/06/20
2,513	Broward	73	Female	Unknown		Yes	FL resident	04/06/20
2,514	Broward	46	Female	Unknown		Unknown	FL resident	04/06/20
2,515	Broward	59	Male	No		Yes	FL resident	04/06/20
2,516	Broward	58	Male	No		Yes	FL resident	04/06/20
2,517	Broward	86	Female	No		Yes	FL resident	04/06/20
2,518	Broward	77	Female	No		Yes	FL resident	04/06/20
2,519	Broward	29	Male	No		Yes	FL resident	04/06/20
2,520	Broward	50	Male	No		Yes	FL resident	04/06/20
2,521	Broward	65	Male	Unknown		Yes	FL resident	04/06/20
2,522	Broward	86	Male	Unknown			FL resident	04/06/20
2,523	Broward	34	Female	No		Yes	FL resident	04/06/20
2,524	Broward	32	Female	No		Yes	FL resident	04/07/20
2,525	Broward	32	Female	No		No	FL resident	04/07/20

Coronavirus: line list of cases

Data verified as of Apr 17, 2020 at 10 AM

Data in this report are provisional and subject to change.

Case	County	Age	Gender	Travel related	Travel detail	Contact with a confirmed case	Jurisdiction	Date case counted
2,526	Broward	94	Female	Unknown		Unknown	FL resident	04/07/20
2,527	Broward	54	Female	No		Unknown	FL resident	04/07/20
2,528	Broward	88	Male	Unknown		Yes	FL resident	04/07/20
2,529	Broward	50	Female	Unknown		Yes	FL resident	04/07/20
2,530	Broward	35	Female	Unknown		No	FL resident	04/07/20
2,531	Broward	36	Male	Unknown		Yes	FL resident	04/07/20
2,532	Broward	50	Female	No		Yes	FL resident	04/07/20
2,533	Broward	43	Male	No		Unknown	FL resident	04/07/20
2,534	Broward	49	Female	No		Yes	FL resident	04/07/20
2,535	Broward	53	Female	No		Unknown	FL resident	04/07/20
2,536	Broward	47	Male	No		Unknown	FL resident	04/07/20
2,537	Broward	60	Female	Unknown		Unknown	FL resident	04/07/20
2,538	Broward	38	Female	No		Yes	FL resident	04/07/20
2,539	Broward	56	Female	Unknown		No	FL resident	04/07/20
2,540	Broward	47	Male	No		Unknown	FL resident	04/07/20
2,541	Broward	15	Female	Unknown		No	FL resident	04/07/20
2,542	Broward	49	Female	No		Unknown	FL resident	04/07/20
2,543	Broward	92	Male	No		Unknown	FL resident	04/07/20
2,544	Broward	42	Female	No		Yes	FL resident	04/07/20
2,545	Broward	40	Male	No		Yes	FL resident	04/07/20
2,546	Broward	40	Male	No		No	FL resident	04/07/20
2,547	Broward	88	Female	No		Yes	FL resident	04/07/20
2,548	Broward	19	Male	Yes	FL; ISRAEL	No	FL resident	04/07/20
2,549	Broward	56	Male	Unknown		No	FL resident	04/07/20
2,550	Broward	34	Female	No		Unknown	FL resident	04/07/20
2,551	Broward	38	Male	No		No	FL resident	04/07/20
2,552	Broward	60	Female	Unknown		Unknown	FL resident	04/07/20
2,553	Broward	59	Male	No		Unknown	FL resident	04/07/20
2,554	Broward	26	Female	Unknown		No	FL resident	04/07/20
2,555	Broward	38	Female	Unknown		No	FL resident	04/07/20
2,556	Broward	34	Female	No		Yes	FL resident	04/07/20
2,557	Broward	28	Male	No		No	FL resident	04/07/20
2,558	Broward	51	Male	Yes	SPAIN	Unknown	FL resident	04/07/20
2,559	Broward	25	Female	Unknown		Yes	FL resident	04/07/20
2,560	Broward	51	Male	No		No	FL resident	04/07/20
2,561	Broward	58	Female	Unknown		Yes	FL resident	04/07/20
2,562	Broward	52	Male	Unknown		Unknown	FL resident	04/07/20
2,563	Broward	41	Female	No		No	FL resident	04/07/20
2,564	Broward	25	Female	No		Unknown	FL resident	04/07/20
2,565	Broward	60	Male	Unknown		Unknown	FL resident	04/07/20
2,566	Broward	47	Male	Unknown		Yes	FL resident	04/07/20
2,567	Broward	37	Male	Unknown			FL resident	04/07/20
2,568	Broward	48	Male	No		No	FL resident	04/07/20
2,569	Broward	34	Male	Unknown			FL resident	04/07/20
2,570	Broward	70	Male	No		No	FL resident	04/07/20
2,571	Broward	32	Male	No		Yes	FL resident	04/07/20
2,572	Broward	27	Female	Yes	GA	Yes	FL resident	04/07/20
2,573	Broward	43	Female	No		Yes	FL resident	04/07/20
2,574	Broward	58	Female	Unknown		Yes	FL resident	04/07/20
2,575	Broward	28	Female	Yes	OH	Unknown	FL resident	04/07/20
2,576	Broward	46	Female	No		Unknown	FL resident	04/07/20
2,577	Broward	35	Male	No		Yes	FL resident	04/07/20
2,578	Broward	18	Female	Unknown		Yes	FL resident	04/07/20
2,579	Broward	47	Female	Yes	CO; FL; NJ	Unknown	FL resident	04/07/20
2,580	Broward	64	Female	Unknown		No	FL resident	04/07/20
2,581	Broward	45	Female	Unknown		Yes	FL resident	04/07/20
2,582	Broward	63	Female	Yes	FL; PANAMA	No	FL resident	04/07/20
2,583	Broward	22	Male	Unknown		No	FL resident	04/07/20
2,584	Broward	63	Female	Unknown		Yes	FL resident	04/07/20
2,585	Broward	67	Male	Unknown		Yes	FL resident	04/07/20
2,586	Broward	66	Male	Unknown		Unknown	FL resident	04/07/20
2,587	Broward	32	Female	Unknown		No	FL resident	04/07/20

Coronavirus: line list of cases

Data verified as of Apr 17, 2020 at 10 AM

Data in this report are provisional and subject to change.

Case	County	Age	Gender	Travel related	Travel detail	Contact with a confirmed case	Jurisdiction	Date case counted
2,588	Broward	60	Female	Yes	ECUADOR	Yes	FL resident	04/07/20
2,589	Broward	45	Female	No		No	FL resident	04/07/20
2,590	Broward	47	Male	Yes	FL; NICARAGUA	Unknown	FL resident	04/07/20
2,591	Broward	65	Male	No		Unknown	FL resident	04/07/20
2,592	Broward	56	Male	Yes	CA; FL; GUYANA; IL; NC	No	FL resident	04/07/20
2,593	Broward	28	Female	Unknown		No	FL resident	04/07/20
2,594	Broward	57	Male	Yes	ECUADOR	Yes	FL resident	04/07/20
2,595	Broward	36	Female	No		No	FL resident	04/07/20
2,596	Broward	57	Male	Yes	FL; GA; LA; UT	No	FL resident	04/07/20
2,597	Broward	68	Female	Unknown		No	FL resident	04/07/20
2,598	Broward	68	Male	Unknown		Yes	FL resident	04/07/20
2,599	Broward	46	Female	Yes	FL; PA	Yes	FL resident	04/07/20
2,600	Broward	56	Male	Unknown		Unknown	FL resident	04/07/20
2,601	Broward	48	Male	Yes	COLOMBIA; FL; NC; ST. MAARTEN	No	FL resident	04/07/20
2,602	Broward	57	Female	Yes	FL; NY	No	FL resident	04/07/20
2,603	Broward	50	Male	Unknown		No	FL resident	04/07/20
2,604	Broward	53	Female	Unknown		No	FL resident	04/07/20
2,605	Broward	33	Male	No		No	FL resident	04/07/20
2,606	Broward	50	Female	Unknown		Yes	FL resident	04/07/20
2,607	Broward	46	Male	Unknown		Unknown	FL resident	04/07/20
2,608	Broward	55	Male	No		Unknown	FL resident	04/07/20
2,609	Broward	46	Female	Unknown		No	FL resident	04/07/20
2,610	Broward	49	Female	No		No	FL resident	04/07/20
2,611	Broward	59	Male	No		No	FL resident	04/07/20
2,612	Broward	49	Male	Unknown		Unknown	FL resident	04/07/20
2,613	Broward	63	Male	Unknown		Unknown	FL resident	04/07/20
2,614	Broward	72	Male	No		Yes	FL resident	04/07/20
2,615	Broward	64	Female	Unknown		Unknown	FL resident	04/07/20
2,616	Broward	33	Female	No		Yes	FL resident	04/07/20
2,617	Broward	69	Female	No		Yes	FL resident	04/07/20
2,618	Broward	63	Female	Unknown		Unknown	FL resident	04/07/20
2,619	Broward	19	Male	Unknown		Unknown	FL resident	04/07/20
2,620	Broward	70	Male	No		Yes	FL resident	04/07/20
2,621	Broward	58	Male	No		No	FL resident	04/07/20
2,622	Broward	41	Female	Yes	FL; NY	Yes	FL resident	04/07/20
2,623	Broward	40	Male	No		No	FL resident	04/07/20
2,624	Broward	46	Male	Unknown		No	FL resident	04/07/20
2,625	Broward	28	Female	Unknown		Yes	FL resident	04/07/20
2,626	Broward	74	Female	No		Yes	FL resident	04/07/20
2,627	Broward	49	Male	Unknown		No	FL resident	04/07/20
2,628	Broward	63	Female	Unknown		Unknown	FL resident	04/07/20
2,629	Broward	60	Male	Unknown		Unknown	FL resident	04/07/20
2,630	Broward	25	Male	No		Yes	FL resident	04/07/20
2,631	Broward	28	Female	Unknown		Unknown	FL resident	04/07/20
2,632	Broward	56	Male	No		Yes	FL resident	04/07/20
2,633	Broward	61	Male	Unknown		Unknown	FL resident	04/07/20
2,634	Broward	28	Female	Unknown		No	FL resident	04/07/20
2,635	Broward	69	Male	No		Unknown	FL resident	04/07/20
2,636	Broward	68	Male	No		Yes	FL resident	04/07/20
2,637	Broward	73	Female	No		Yes	FL resident	04/07/20
2,638	Broward	48	Male	Unknown		No	FL resident	04/07/20
2,639	Broward	31	Female	No		Unknown	FL resident	04/07/20
2,640	Broward	58	Female	Unknown		Yes	FL resident	04/07/20
2,641	Broward	66	Male	Unknown		Unknown	FL resident	04/07/20
2,642	Broward	50	Female	Unknown		Yes	FL resident	04/07/20
2,643	Broward	65	Male	Yes	CA; FL; LA	Unknown	FL resident	04/07/20
2,644	Broward	68	Male	Unknown		No	FL resident	04/07/20
2,645	Broward	61	Male	Unknown			FL resident	04/07/20
2,646	Broward	40	Female	Unknown		Yes	FL resident	04/07/20
2,647	Broward	65	Male	Unknown		No	FL resident	04/07/20
2,648	Broward	77	Male	No		Unknown	FL resident	04/07/20

Coronavirus: line list of cases

Data verified as of Apr 17, 2020 at 10 AM

Data in this report are provisional and subject to change.

Case	County	Age	Gender	Travel related	Travel detail	Contact with a confirmed case	Jurisdiction	Date case counted
2,649	Broward	56	Male	Unknown			FL resident	04/07/20
2,650	Broward	62	Female	No		Yes	FL resident	04/07/20
2,651	Broward	53	Female	No		Unknown	FL resident	04/07/20
2,652	Broward	49	Male	No		No	FL resident	04/07/20
2,653	Broward	80	Female	No		No	FL resident	04/07/20
2,654	Broward	46	Male	No		No	FL resident	04/07/20
2,655	Broward	26	Female	No		Yes	FL resident	04/07/20
2,656	Broward	73	Female	No		Unknown	FL resident	04/07/20
2,657	Broward	64	Male	Unknown		Yes	FL resident	04/07/20
2,658	Broward	94	Male	Unknown			FL resident	04/07/20
2,659	Broward	80	Male	Unknown		Unknown	FL resident	04/07/20
2,660	Broward	76	Female	No		No	FL resident	04/07/20
2,661	Broward	68	Male	No		No	FL resident	04/07/20
2,662	Broward	73	Male	Unknown			FL resident	04/07/20
2,663	Broward	39	Female	No		No	FL resident	04/07/20
2,664	Broward	58	Male	No		No	FL resident	04/07/20
2,665	Broward	29	Male	No		Yes	FL resident	04/07/20
2,666	Broward	51	Male	Unknown		Unknown	FL resident	04/07/20
2,667	Broward	67	Unknown	Unknown		No	FL resident	04/07/20
2,668	Broward	21	Male	No		Yes	FL resident	04/07/20
2,669	Broward	50	Male	No		Yes	FL resident	04/07/20
2,670	Broward	75	Female	Unknown		Yes	FL resident	04/07/20
2,671	Broward	61	Female	Yes	FRANCE	Yes	FL resident	04/07/20
2,672	Broward	35	Male	No		Yes	FL resident	04/07/20
2,673	Broward	64	Male	No		Yes	FL resident	04/07/20
2,674	Broward	49	Male	Unknown			FL resident	04/08/20
2,675	Broward	43	Female	Unknown		No	FL resident	04/08/20
2,676	Broward	28	Female	No		Unknown	FL resident	04/08/20
2,677	Broward	51	Male	Unknown		Yes	FL resident	04/08/20
2,678	Broward	85	Male	No		Unknown	FL resident	04/08/20
2,679	Broward	78	Female	No		No	FL resident	04/08/20
2,680	Broward	89	Male	No		Unknown	FL resident	04/08/20
2,681	Broward	66	Male	Unknown			FL resident	04/08/20
2,682	Broward	35	Male	Unknown		No	FL resident	04/08/20
2,683	Broward	56	Female	No		Unknown	FL resident	04/08/20
2,684	Broward	61	Male	Unknown		Yes	FL resident	04/08/20
2,685	Broward	61	Female	No		Unknown	FL resident	04/08/20
2,686	Broward	96	Female	No		No	FL resident	04/08/20
2,687	Broward	40	Male	Unknown		Yes	FL resident	04/08/20
2,688	Broward	34	Male	No		No	FL resident	04/08/20
2,689	Broward	37	Female	No		No	FL resident	04/08/20
2,690	Broward	49	Male	Unknown			FL resident	04/08/20
2,691	Broward	56	Female	No		Yes	FL resident	04/08/20
2,692	Broward	37	Female	Unknown		No	FL resident	04/08/20
2,693	Broward	48	Male	Unknown		Unknown	FL resident	04/08/20
2,694	Broward	57	Female	Unknown		Yes	FL resident	04/08/20
2,695	Broward	14	Female	No		Yes	FL resident	04/08/20
2,696	Broward	63	Male	Unknown		No	FL resident	04/08/20
2,697	Broward	72	Male	Unknown		Unknown	FL resident	04/08/20
2,698	Broward	66	Male	Unknown		No	FL resident	04/08/20
2,699	Broward	64	Male	Unknown		Unknown	FL resident	04/08/20
2,700	Broward	80	Female	Unknown		Yes	FL resident	04/08/20
2,701	Broward	45	Female	Unknown		No	FL resident	04/08/20
2,702	Broward	61	Male	No		Unknown	FL resident	04/08/20
2,703	Broward	38	Female	Unknown			FL resident	04/08/20
2,704	Broward	77	Female	No		Unknown	FL resident	04/08/20
2,705	Broward	34	Male	No		No	FL resident	04/08/20
2,706	Broward	56	Female	No		Unknown	FL resident	04/08/20
2,707	Broward	47	Female	Unknown		Yes	FL resident	04/08/20
2,708	Broward	45	Female	No		Unknown	FL resident	04/08/20
2,709	Broward	48	Male	Unknown		Yes	FL resident	04/08/20
2,710	Broward	44	Female	No		Yes	FL resident	04/08/20

Coronavirus: line list of cases

Data verified as of Apr 17, 2020 at 10 AM

Data in this report are provisional and subject to change.

Case	County	Age	Gender	Travel related	Travel detail	Contact with a confirmed case	Jurisdiction	Date case counted
2,711	Broward	46	Male	Unknown		Yes	FL resident	04/08/20
2,712	Broward	45	Male	No		Yes	FL resident	04/08/20
2,713	Broward	93	Male	No		Unknown	FL resident	04/08/20
2,714	Broward	88	Female	Unknown		Yes	FL resident	04/08/20
2,715	Broward	50	Male	Unknown		Unknown	FL resident	04/08/20
2,716	Broward	57	Male	Unknown		Unknown	FL resident	04/08/20
2,717	Broward	45	Male	No		Yes	FL resident	04/08/20
2,718	Broward	58	Male	Unknown		Unknown	FL resident	04/08/20
2,719	Broward	62	Female	Unknown		Yes	FL resident	04/08/20
2,720	Broward	33	Male	No		Yes	FL resident	04/08/20
2,721	Broward	63	Female	Unknown		No	FL resident	04/08/20
2,722	Broward	44	Male	No		No	FL resident	04/08/20
2,723	Broward	65	Male	No		Yes	FL resident	04/08/20
2,724	Broward	47	Male	Unknown		Unknown	FL resident	04/08/20
2,725	Broward	72	Male	No		No	FL resident	04/08/20
2,726	Broward	23	Female	Unknown		Yes	FL resident	04/08/20
2,727	Broward	50	Male	Unknown		Unknown	FL resident	04/08/20
2,728	Broward	54	Male	Yes	PUERTO RICO	Unknown	FL resident	04/08/20
2,729	Broward	24	Female	No		No	FL resident	04/08/20
2,730	Broward	58	Male	Unknown		Unknown	FL resident	04/08/20
2,731	Broward	61	Male	Unknown		Unknown	FL resident	04/08/20
2,732	Broward	60	Male	Unknown		Unknown	FL resident	04/08/20
2,733	Broward	29	Male	No		Yes	FL resident	04/08/20
2,734	Broward	34	Female	Unknown		No	FL resident	04/08/20
2,735	Broward	42	Male	Unknown		No	FL resident	04/08/20
2,736	Broward	28	Male	Unknown		Yes	FL resident	04/08/20
2,737	Broward	32	Female	No		No	FL resident	04/08/20
2,738	Broward	33	Female	No		Yes	FL resident	04/08/20
2,739	Broward	59	Female	No		No	FL resident	04/08/20
2,740	Broward	59	Female	No		Yes	FL resident	04/08/20
2,741	Broward	48	Female	Unknown		Yes	FL resident	04/08/20
2,742	Broward	37	Female	No		Yes	FL resident	04/08/20
2,743	Broward	36	Male	Unknown		Yes	FL resident	04/08/20
2,744	Broward	35	Male	No		Yes	FL resident	04/08/20
2,745	Broward	65	Female	No		Unknown	FL resident	04/08/20
2,746	Broward	50	Female	Unknown		Unknown	FL resident	04/08/20
2,747	Broward	21	Male	No		No	FL resident	04/08/20
2,748	Broward	21	Male	No		Yes	FL resident	04/08/20
2,749	Broward	49	Male	No		Yes	FL resident	04/08/20
2,750	Broward	37	Male	No		Yes	FL resident	04/08/20
2,751	Broward	52	Male	Yes	CANADA; IL; NC; TX	Unknown	FL resident	04/08/20
2,752	Broward	45	Female	No		Yes	FL resident	04/08/20
2,753	Broward	66	Male	Unknown		Unknown	FL resident	04/08/20
2,754	Broward	19	Female	No		Yes	FL resident	04/08/20
2,755	Broward	52	Female	No		Unknown	FL resident	04/08/20
2,756	Broward	30	Female	Unknown			FL resident	04/08/20
2,757	Broward	71	Male	No		No	FL resident	04/08/20
2,758	Broward	31	Male	Unknown		Yes	FL resident	04/08/20
2,759	Broward	33	Female	Unknown		No	FL resident	04/08/20
2,760	Broward	25	Male	Unknown		Unknown	FL resident	04/08/20
2,761	Broward	50	Male	Unknown		Unknown	FL resident	04/08/20
2,762	Broward	16	Female	No		Yes	FL resident	04/08/20
2,763	Broward	7	Male	Unknown		Yes	FL resident	04/08/20
2,764	Broward	41	Female	Unknown		Yes	FL resident	04/08/20
2,765	Broward	35	Male	No		Unknown	FL resident	04/08/20
2,766	Broward	28	Female	Unknown		Unknown	FL resident	04/08/20
2,767	Broward	41	Female	No		Yes	FL resident	04/08/20
2,768	Broward	49	Male	Unknown		No	FL resident	04/08/20
2,769	Broward	19	Male	No		No	FL resident	04/08/20
2,770	Broward	60	Female	No		Yes	FL resident	04/08/20
2,771	Broward	36	Male	Unknown			FL resident	04/08/20
2,772	Broward	62	Female	Unknown		Yes	FL resident	04/08/20

Coronavirus: line list of cases

Data verified as of Apr 17, 2020 at 10 AM

Data in this report are provisional and subject to change.

Case	County	Age	Gender	Travel related	Travel detail	Contact with a confirmed case	Jurisdiction	Date case counted
2,773	Broward	61	Male	Unknown		No	FL resident	04/08/20
2,774	Broward	80	Female	No		Yes	FL resident	04/08/20
2,775	Broward	67	Female	Yes	ARGENTINA; CHILE; FL; URUGUAY	Yes	FL resident	04/08/20
2,776	Broward	66	Male	Yes	ARGENTINA; CHILE; FL; URUGUAY	Yes	FL resident	04/08/20
2,777	Broward	35	Female	Yes	NY	No	FL resident	04/08/20
2,778	Broward	47	Male	No		Yes	FL resident	04/08/20
2,779	Broward	69	Female	Unknown		No	FL resident	04/08/20
2,780	Broward	52	Male	Unknown		Yes	FL resident	04/08/20
2,781	Broward	31	Female	No		No	FL resident	04/08/20
2,782	Broward	28	Male	No		Yes	FL resident	04/08/20
2,783	Broward	74	Male	Unknown			FL resident	04/08/20
2,784	Broward	34	Female	No		Yes	FL resident	04/08/20
2,785	Broward	44	Male	No		Unknown	FL resident	04/08/20
2,786	Broward	58	Female	No		Yes	FL resident	04/08/20
2,787	Broward	54	Male	Unknown		Unknown	FL resident	04/08/20
2,788	Broward	91	Male	Unknown		Unknown	FL resident	04/08/20
2,789	Broward	61	Female	Unknown		Unknown	FL resident	04/08/20
2,790	Broward	64	Female	No		No	FL resident	04/08/20
2,791	Broward	45	Female	No		No	FL resident	04/08/20
2,792	Broward	59	Male	No		Yes	FL resident	04/08/20
2,793	Broward	29	Female	No		Unknown	FL resident	04/08/20
2,794	Broward	66	Male	Yes	NJ		FL resident	04/08/20
2,795	Broward	38	Female	Unknown		Unknown	FL resident	04/08/20
2,796	Broward	87	Female	No		Unknown	FL resident	04/08/20
2,797	Broward	35	Male	No		Yes	FL resident	04/08/20
2,798	Broward	89	Female	No		Unknown	FL resident	04/08/20
2,799	Broward	47	Female	No		Unknown	FL resident	04/08/20
2,800	Broward	77	Female	No		Unknown	FL resident	04/08/20
2,801	Broward	86	Male	No		Unknown	FL resident	04/08/20
2,802	Broward	35	Female	No		Yes	FL resident	04/08/20
2,803	Broward	91	Female	No		Yes	FL resident	04/08/20
2,804	Broward	95	Male	Unknown			FL resident	04/08/20
2,805	Broward	82	Male	No		No	FL resident	04/08/20
2,806	Broward	34	Male	Yes	COLOMBIA	Yes	FL resident	04/08/20
2,807	Broward	24	Unknown	No		Yes	FL resident	04/08/20
2,808	Broward	96	Male	Unknown		Unknown	FL resident	04/08/20
2,809	Broward	36	Male	No		Unknown	FL resident	04/09/20
2,810	Broward	22	Female	No		Yes	FL resident	04/09/20
2,811	Broward	33	Female	No		Yes	FL resident	04/09/20
2,812	Broward	41	Male	No		Yes	FL resident	04/09/20
2,813	Broward	70	Male	Unknown		Yes	FL resident	04/09/20
2,814	Broward	12	Female	Unknown		Unknown	FL resident	04/09/20
2,815	Broward	50	Female	Unknown			FL resident	04/09/20
2,816	Broward	83	Female	Unknown		No	FL resident	04/09/20
2,817	Broward	96	Female	No		Yes	FL resident	04/09/20
2,818	Broward	57	Female	No		Yes	FL resident	04/09/20
2,819	Broward	64	Male	Unknown		No	FL resident	04/09/20
2,820	Broward	81	Female	Unknown			FL resident	04/09/20
2,821	Broward	91	Female	Unknown		No	FL resident	04/09/20
2,822	Broward	56	Male	No		Yes	FL resident	04/09/20
2,823	Broward	84	Male	Unknown		Unknown	FL resident	04/09/20
2,824	Broward	62	Female	Unknown		No	FL resident	04/09/20
2,825	Broward	51	Male	Unknown			FL resident	04/09/20
2,826	Broward	51	Female	No		Yes	FL resident	04/09/20
2,827	Broward	36	Female	No		No	FL resident	04/09/20
2,828	Broward	96	Male	Unknown		Yes	FL resident	04/09/20
2,829	Broward	31	Female	Unknown		Yes	FL resident	04/09/20
2,830	Broward	77	Male	Unknown		Unknown	FL resident	04/09/20
2,831	Broward	44	Male	No		Unknown	FL resident	04/09/20
2,832	Broward	56	Female	No		No	FL resident	04/09/20

Coronavirus: line list of cases

Data verified as of Apr 17, 2020 at 10 AM

Data in this report are provisional and subject to change.

Case	County	Age	Gender	Travel related	Travel detail	Contact with a confirmed case	Jurisdiction	Date case counted
2,833	Broward	45	Female	No		No	FL resident	04/09/20
2,834	Broward	37	Male	No		Yes	FL resident	04/09/20
2,835	Broward	35	Female	No		Yes	FL resident	04/09/20
2,836	Broward	54	Female	No		Yes	FL resident	04/09/20
2,837	Broward	40	Female	No		No	FL resident	04/09/20
2,838	Broward	34	Male	Unknown		Unknown	FL resident	04/09/20
2,839	Broward	55	Female	Unknown		No	FL resident	04/09/20
2,840	Broward	61	Male	No		Yes	FL resident	04/09/20
2,841	Broward	25	Female	No		Unknown	FL resident	04/09/20
2,842	Broward	67	Female	No		Yes	FL resident	04/09/20
2,843	Broward	62	Female	No		Unknown	FL resident	04/09/20
2,844	Broward	81	Male	No		Unknown	FL resident	04/09/20
2,845	Broward	36	Female	Unknown		Unknown	FL resident	04/09/20
2,846	Broward	38	Male	Unknown		Unknown	FL resident	04/09/20
2,847	Broward	47	Male	No		Yes	FL resident	04/09/20
2,848	Broward	57	Male	Unknown		Unknown	FL resident	04/09/20
2,849	Broward	55	Female	Unknown		Yes	FL resident	04/09/20
2,850	Broward	39	Female	Unknown		Yes	FL resident	04/09/20
2,851	Broward	59	Female	Unknown		No	FL resident	04/09/20
2,852	Broward	42	Female	Unknown		No	FL resident	04/09/20
2,853	Broward	19	Female	No		Yes	FL resident	04/09/20
2,854	Broward	36	Male	No		Yes	FL resident	04/09/20
2,855	Broward	41	Female	No		Yes	FL resident	04/09/20
2,856	Broward	32	Female	No		Unknown	FL resident	04/09/20
2,857	Broward	51	Female	No		Yes	FL resident	04/09/20
2,858	Broward	53	Female	No		Unknown	FL resident	04/09/20
2,859	Broward	25	Female	No		Yes	FL resident	04/09/20
2,860	Broward	25	Male	No		Yes	FL resident	04/09/20
2,861	Broward	51	Male	Unknown		Yes	FL resident	04/09/20
2,862	Broward	47	Male	No		Unknown	FL resident	04/09/20
2,863	Broward	59	Female	Unknown			FL resident	04/09/20
2,864	Broward	38	Female	Unknown		Unknown	FL resident	04/09/20
2,865	Broward	64	Female	No		Unknown	FL resident	04/09/20
2,866	Broward	41	Male	No		Unknown	FL resident	04/09/20
2,867	Broward	49	Male	No		Unknown	FL resident	04/09/20
2,868	Broward	26	Female	Unknown		Yes	FL resident	04/09/20
2,869	Broward	32	Female	Unknown			FL resident	04/09/20
2,870	Broward	57	Female	No		Yes	FL resident	04/09/20
2,871	Broward	32	Female	No		Yes	FL resident	04/09/20
2,872	Broward	88	Male	Unknown			FL resident	04/09/20
2,873	Broward	50	Male	No		Yes	FL resident	04/09/20
2,874	Broward	57	Male	Yes	NY	No	FL resident	04/09/20
2,875	Broward	36	Male	Unknown		Unknown	FL resident	04/09/20
2,876	Broward	21	Female	No		No	FL resident	04/09/20
2,877	Broward	27	Male	Unknown		No	FL resident	04/09/20
2,878	Broward	68	Male	Unknown		Yes	FL resident	04/09/20
2,879	Broward	34	Female	No		No	FL resident	04/09/20
2,880	Broward	29	Male	Unknown		Unknown	FL resident	04/09/20
2,881	Broward	43	Male	No		Yes	FL resident	04/09/20
2,882	Broward	32	Male	No		No	FL resident	04/09/20
2,883	Broward	29	Female	Yes	MD; NY	No	FL resident	04/09/20
2,884	Broward	37	Male	Unknown		No	FL resident	04/09/20
2,885	Broward	57	Female	No		Yes	FL resident	04/09/20
2,886	Broward	60	Male	Unknown		Unknown	FL resident	04/09/20
2,887	Broward	40	Female	No		Yes	FL resident	04/09/20
2,888	Broward	40	Male	No		Yes	FL resident	04/09/20
2,889	Broward	32	Female	Yes	NY	Unknown	FL resident	04/09/20
2,890	Broward	41	Female	Unknown		Unknown	FL resident	04/09/20
2,891	Broward	59	Female	Unknown			FL resident	04/09/20
2,892	Broward	22	Female	No		Yes	FL resident	04/09/20
2,893	Broward	86	Male	Unknown			FL resident	04/09/20
2,894	Broward	60	Male	Unknown		Unknown	FL resident	04/09/20

Coronavirus: line list of cases

Data verified as of Apr 17, 2020 at 10 AM

Data in this report are provisional and subject to change.

Case	County	Age	Gender	Travel related	Travel detail	Contact with a confirmed case	Jurisdiction	Date case counted
2,895	Broward	47	Female	Unknown		Yes	FL resident	04/09/20
2,896	Broward	79	Female	Unknown		Unknown	FL resident	04/09/20
2,897	Broward	38	Female	Unknown		Unknown	FL resident	04/09/20
2,898	Broward	64	Male	Unknown		Unknown	FL resident	04/09/20
2,899	Broward	69	Male	Unknown		No	FL resident	04/09/20
2,900	Broward	41	Male	Unknown		Unknown	FL resident	04/09/20
2,901	Broward	25	Female	Unknown		Unknown	FL resident	04/09/20
2,902	Broward	29	Male	Unknown		Unknown	FL resident	04/09/20
2,903	Broward	50	Male	Unknown		Unknown	FL resident	04/09/20
2,904	Broward	30	Female	Unknown		Unknown	FL resident	04/09/20
2,905	Broward	69	Male	Unknown		Unknown	FL resident	04/09/20
2,906	Broward	70	Female	No		Unknown	FL resident	04/09/20
2,907	Broward	60	Male	No		Yes	FL resident	04/09/20
2,908	Broward	67	Male	Unknown		Unknown	FL resident	04/09/20
2,909	Broward	25	Female	Unknown		Unknown	FL resident	04/09/20
2,910	Broward	61	Male	Unknown			FL resident	04/09/20
2,911	Broward	34	Female	Unknown		Unknown	FL resident	04/09/20
2,912	Broward	60	Male	Unknown		Unknown	FL resident	04/09/20
2,913	Broward	83	Male	No		Unknown	FL resident	04/09/20
2,914	Broward	40	Female	No		Yes	FL resident	04/09/20
2,915	Broward	42	Female	Unknown			FL resident	04/09/20
2,916	Broward	66	Female	No		Unknown	FL resident	04/09/20
2,917	Broward	36	Male	Unknown		Unknown	FL resident	04/09/20
2,918	Broward	59	Male	No		Unknown	FL resident	04/09/20
2,919	Broward	72	Male	Unknown		Unknown	FL resident	04/09/20
2,920	Broward	88	Male	No		Yes	FL resident	04/09/20
2,921	Broward	40	Male	No		No	FL resident	04/09/20
2,922	Broward	71	Male	No		Yes	FL resident	04/09/20
2,923	Broward	53	Female	No		Yes	FL resident	04/09/20
2,924	Broward	35	Female	No		No	FL resident	04/09/20
2,925	Broward	79	Male	Unknown		Yes	FL resident	04/09/20
2,926	Broward	58	Male	Unknown		Unknown	FL resident	04/09/20
2,927	Broward	44	Male	Unknown		Unknown	FL resident	04/09/20
2,928	Broward	35	Female	No		No	FL resident	04/09/20
2,929	Broward	65	Male	Unknown		Unknown	FL resident	04/09/20
2,930	Broward	41	Female	Unknown		No	FL resident	04/09/20
2,931	Broward	5	Male	Unknown		Yes	FL resident	04/09/20
2,932	Broward	57	Female	Yes	NY	Yes	FL resident	04/09/20
2,933	Broward	92	Male	Unknown		Unknown	FL resident	04/09/20
2,934	Broward	50	Male	No		No	FL resident	04/10/20
2,935	Broward	50	Female	No		Yes	FL resident	04/10/20
2,936	Broward	20	Female	No		Yes	FL resident	04/10/20
2,937	Broward	23	Male	No		No	FL resident	04/10/20
2,938	Broward	27	Male	No		No	FL resident	04/10/20
2,939	Broward	27	Female	Unknown			FL resident	04/10/20
2,940	Broward	69	Male	Unknown		Unknown	FL resident	04/10/20
2,941	Broward	92	Male	Unknown			FL resident	04/10/20
2,942	Broward	25	Male	No		Unknown	FL resident	04/10/20
2,943	Broward	26	Female	No		Yes	FL resident	04/10/20
2,944	Broward	52	Female	No		Unknown	FL resident	04/10/20
2,945	Broward	38	Female	No		No	FL resident	04/10/20
2,946	Broward	63	Male	Unknown		No	FL resident	04/10/20
2,947	Broward	38	Male	No		Yes	FL resident	04/10/20
2,948	Broward	20	Female	Unknown		Unknown	FL resident	04/10/20
2,949	Broward	39	Female	Unknown		Unknown	FL resident	04/10/20
2,950	Broward	78	Male	Unknown		Unknown	FL resident	04/10/20
2,951	Broward	78	Female	Unknown		Unknown	FL resident	04/10/20
2,952	Broward	36	Male	Unknown		Unknown	FL resident	04/10/20
2,953	Broward	40	Male	No		Yes	FL resident	04/10/20
2,954	Broward	54	Male	No		No	FL resident	04/10/20
2,955	Broward	22	Male	Unknown		Unknown	FL resident	04/10/20
2,956	Broward	55	Male	No		Yes	FL resident	04/10/20

Coronavirus: line list of cases

Data verified as of Apr 17, 2020 at 10 AM

Data in this report are provisional and subject to change.

Case	County	Age	Gender	Travel related	Travel detail	Contact with a confirmed case	Jurisdiction	Date case counted
2,957	Broward	57	Male	Unknown		Yes	FL resident	04/10/20
2,958	Broward	32	Female	No		Yes	FL resident	04/10/20
2,959	Broward	39	Female	No		Unknown	FL resident	04/10/20
2,960	Broward	20	Female	No		Unknown	FL resident	04/10/20
2,961	Broward	56	Female	No		Yes	FL resident	04/10/20
2,962	Broward	67	Male	No		No	FL resident	04/10/20
2,963	Broward	34	Male	No		Yes	FL resident	04/10/20
2,964	Broward	36	Male	Unknown		No	FL resident	04/10/20
2,965	Broward	44	Female	No		Yes	FL resident	04/10/20
2,966	Broward	22	Female	Yes	FL; LA	Yes	FL resident	04/10/20
2,967	Broward	63	Female	No		Yes	FL resident	04/10/20
2,968	Broward	64	Male	No		Yes	FL resident	04/10/20
2,969	Broward	65	Female	Unknown		Yes	FL resident	04/10/20
2,970	Broward	38	Female	Unknown		Yes	FL resident	04/10/20
2,971	Broward	18	Female	No		Unknown	FL resident	04/10/20
2,972	Broward	50	Female	Unknown		Unknown	FL resident	04/10/20
2,973	Broward	50	Male	Unknown		Yes	FL resident	04/10/20
2,974	Broward	62	Female	No		Unknown	FL resident	04/10/20
2,975	Broward	19	Female	Unknown		Unknown	FL resident	04/10/20
2,976	Broward	59	Female	No		Yes	FL resident	04/10/20
2,977	Broward	76	Female	No		No	FL resident	04/10/20
2,978	Broward	63	Male	Unknown		Unknown	FL resident	04/10/20
2,979	Broward	45	Female	Unknown		Yes	FL resident	04/10/20
2,980	Broward	50	Male	No		Yes	FL resident	04/10/20
2,981	Broward	59	Female	No		No	FL resident	04/10/20
2,982	Broward	48	Female	No		Unknown	FL resident	04/10/20
2,983	Broward	66	Male	No		Yes	FL resident	04/10/20
2,984	Broward	41	Male	No		Yes	FL resident	04/10/20
2,985	Broward	52	Male	No		Yes	FL resident	04/10/20
2,986	Broward	44	Male	No		No	FL resident	04/10/20
2,987	Broward	49	Female	No		Yes	FL resident	04/10/20
2,988	Broward	57	Male	No		No	FL resident	04/10/20
2,989	Broward	33	Female	No		No	FL resident	04/10/20
2,990	Broward	30	Female	No		Yes	FL resident	04/10/20
2,991	Broward	45	Male	No		No	FL resident	04/10/20
2,992	Broward	57	Female	No		Yes	FL resident	04/10/20
2,993	Broward	53	Female	Yes	MI; MN; WA	No	FL resident	04/10/20
2,994	Broward	45	Male	Yes	FL; PUERTO RICO; U.S. VIRGIN ISLANDS	Unknown	FL resident	04/10/20
2,995	Broward	57	Female	No		Unknown	FL resident	04/10/20
2,996	Broward	28	Female	No		Yes	FL resident	04/10/20
2,997	Broward	48	Male	No		No	FL resident	04/10/20
2,998	Broward	35	Female	No		Yes	FL resident	04/10/20
2,999	Broward	37	Female	Unknown		Yes	FL resident	04/10/20
3,000	Broward	47	Male	No		Yes	FL resident	04/10/20
3,001	Broward	25	Female	Unknown		Yes	FL resident	04/10/20
3,002	Broward	51	Male	No		Yes	FL resident	04/10/20
3,003	Broward	35	Male	No		No	FL resident	04/10/20
3,004	Broward	64	Female	Yes	FL; UNKNOWN	Unknown	FL resident	04/10/20
3,005	Broward	34	Male	No		Yes	FL resident	04/10/20
3,006	Broward	24	Female	No		No	FL resident	04/10/20
3,007	Broward	28	Female	No		No	FL resident	04/10/20
3,008	Broward	31	Female	Unknown		Unknown	FL resident	04/10/20
3,009	Broward	57	Male	No		Yes	FL resident	04/10/20
3,010	Broward	58	Female	Unknown		Unknown	FL resident	04/10/20
3,011	Broward	37	Male	No		Yes	FL resident	04/10/20
3,012	Broward	40	Female	Unknown		Yes	FL resident	04/10/20
3,013	Broward	34	Female	Unknown		Yes	FL resident	04/10/20
3,014	Broward	66	Male	Unknown		Unknown	FL resident	04/10/20
3,015	Broward	53	Female	Unknown		Unknown	FL resident	04/10/20
3,016	Broward	63	Female	Unknown		Yes	FL resident	04/10/20
3,017	Broward	33	Male	Yes	LA	Yes	FL resident	04/10/20

Coronavirus: line list of cases

Data verified as of Apr 17, 2020 at 10 AM

Data in this report are provisional and subject to change.

Case	County	Age	Gender	Travel related	Travel detail	Contact with a confirmed case	Jurisdiction	Date case counted
3,018	Broward	43	Female	Unknown		Unknown	FL resident	04/10/20
3,019	Broward	73	Female	No		Yes	FL resident	04/10/20
3,020	Broward	39	Female	No		Yes	FL resident	04/10/20
3,021	Broward	33	Female	Unknown		Unknown	FL resident	04/10/20
3,022	Broward	55	Male	Unknown		Unknown	FL resident	04/10/20
3,023	Broward	33	Male	No		Yes	FL resident	04/10/20
3,024	Broward	54	Female	Unknown		Yes	FL resident	04/10/20
3,025	Broward	31	Male	Unknown		No	FL resident	04/10/20
3,026	Broward	27	Male	Yes	AZ; FL	Yes	FL resident	04/10/20
3,027	Broward	22	Female	Unknown		Yes	FL resident	04/10/20
3,028	Broward	52	Female	No		Yes	FL resident	04/10/20
3,029	Broward	38	Female	No		Yes	FL resident	04/10/20
3,030	Broward	40	Male	No		No	FL resident	04/10/20
3,031	Broward	50	Female	No		Yes	FL resident	04/10/20
3,032	Broward	49	Male	Unknown		No	FL resident	04/10/20
3,033	Broward	49	Female	No		Unknown	FL resident	04/10/20
3,034	Broward	47	Male	No		Yes	FL resident	04/10/20
3,035	Broward	72	Female	No		No	FL resident	04/10/20
3,036	Broward	30	Female	Unknown		No	FL resident	04/10/20
3,037	Broward	98	Male	Yes	SOUTH AMERICA	Yes	FL resident	04/10/20
3,038	Broward	53	Male	Unknown		Unknown	FL resident	04/10/20
3,039	Broward	58	Female	No		Unknown	FL resident	04/10/20
3,040	Broward	47	Female	Unknown		Unknown	FL resident	04/10/20
3,041	Broward	70	Male	No		Yes	FL resident	04/10/20
3,042	Broward	60	Female	Unknown		Yes	FL resident	04/10/20
3,043	Broward	67	Female	Unknown			FL resident	04/10/20
3,044	Broward	55	Male	No		No	FL resident	04/10/20
3,045	Broward	45	Female	No		Unknown	FL resident	04/10/20
3,046	Broward	64	Female	No		Yes	FL resident	04/10/20
3,047	Broward	49	Female	Unknown		Unknown	FL resident	04/10/20
3,048	Broward	35	Male	Unknown		Yes	FL resident	04/10/20
3,049	Broward	65	Male	Unknown		Unknown	FL resident	04/10/20
3,050	Broward	39	Female	Unknown		Yes	FL resident	04/10/20
3,051	Broward	27	Male	Unknown		Yes	FL resident	04/10/20
3,052	Broward	69	Male	No		Yes	FL resident	04/10/20
3,053	Broward	23	Male	No		No	FL resident	04/10/20
3,054	Broward	31	Male	Unknown		Unknown	FL resident	04/10/20
3,055	Broward	15	Female	No		Yes	FL resident	04/10/20
3,056	Broward	29	Female	No		Yes	FL resident	04/10/20
3,057	Broward	68	Male	No		No	FL resident	04/10/20
3,058	Broward	55	Male	Unknown		No	FL resident	04/10/20
3,059	Broward	67	Female	Yes	COLOMBIA	Unknown	FL resident	04/10/20
3,060	Broward	26	Female	Unknown		Unknown	FL resident	04/10/20
3,061	Broward	48	Male	No		Unknown	FL resident	04/10/20
3,062	Broward	63	Male	No		Unknown	FL resident	04/10/20
3,063	Broward	70	Female	Unknown		Unknown	FL resident	04/10/20
3,064	Broward	60	Male	Unknown		Unknown	FL resident	04/10/20
3,065	Broward	41	Male	Unknown		Yes	FL resident	04/10/20
3,066	Broward	54	Female	Unknown		Yes	FL resident	04/10/20
3,067	Broward	82	Female	Unknown			FL resident	04/10/20
3,068	Broward	66	Female	Unknown			FL resident	04/10/20
3,069	Broward	33	Female	No		Yes	FL resident	04/10/20
3,070	Broward	40	Female	Unknown			FL resident	04/10/20
3,071	Broward	59	Female	No		Yes	FL resident	04/10/20
3,072	Broward	55	Male	Unknown		Unknown	FL resident	04/10/20
3,073	Broward	81	Female	No		No	FL resident	04/10/20
3,074	Broward	49	Male	No		Yes	FL resident	04/10/20
3,075	Broward	62	Male	No		No	FL resident	04/10/20
3,076	Broward	90	Unknown	Unknown			FL resident	04/10/20
3,077	Broward	58	Male	Unknown			FL resident	04/10/20
3,078	Broward	27	Male	No		Yes	FL resident	04/10/20
3,079	Broward	24	Male	Unknown		Yes	FL resident	04/10/20

Coronavirus: line list of cases

Data verified as of Apr 17, 2020 at 10 AM

Data in this report are provisional and subject to change.

Case	County	Age	Gender	Travel related	Travel detail	Contact with a confirmed case	Jurisdiction	Date case counted
3,080	Broward	44	Female	Unknown		Unknown	FL resident	04/10/20
3,081	Broward	44	Male	Yes	NY	No	FL resident	04/10/20
3,082	Broward	43	Male	No		No	FL resident	04/10/20
3,083	Broward	43	Male	No		No	FL resident	04/10/20
3,084	Broward	81	Female	No		Yes	FL resident	04/10/20
3,085	Broward	26	Female	No		Yes	FL resident	04/10/20
3,086	Broward	36	Male	Unknown		Unknown	FL resident	04/10/20
3,087	Broward	83	Female	Yes	ARGENTINA; BONAIRE; CHILE; FL; SOUTH AMERICA	Unknown	FL resident	04/10/20
3,088	Broward	53	Male	Unknown		Unknown	FL resident	04/10/20
3,089	Broward	50	Male	No		Unknown	FL resident	04/10/20
3,090	Broward	41	Female	Unknown		Unknown	FL resident	04/10/20
3,091	Broward	25	Female	Unknown		Yes	FL resident	04/10/20
3,092	Broward	23	Female	Unknown		Yes	FL resident	04/10/20
3,093	Broward	49	Male	Unknown		Unknown	FL resident	04/10/20
3,094	Broward	59	Female	Unknown			FL resident	04/10/20
3,095	Broward	36	Male	No		Unknown	FL resident	04/10/20
3,096	Broward	32	Male	No		Unknown	FL resident	04/10/20
3,097	Broward	68	Male	Unknown		Unknown	FL resident	04/10/20
3,098	Broward	74	Female	Yes	FL; NC	No	FL resident	04/10/20
3,099	Broward	72	Female	No		No	FL resident	04/10/20
3,100	Broward	91	Female	No		Yes	FL resident	04/10/20
3,101	Broward	24	Male	Unknown			FL resident	04/10/20
3,102	Broward	34	Female	No		Yes	FL resident	04/10/20
3,103	Broward	84	Male	No		No	FL resident	04/10/20
3,104	Broward	47	Male	Unknown		Yes	FL resident	04/10/20
3,105	Broward	33	Male	No		No	FL resident	04/10/20
3,106	Broward	61	Male	No		Unknown	FL resident	04/10/20
3,107	Broward	62	Male	No		Unknown	FL resident	04/10/20
3,108	Broward	57	Male	No		No	FL resident	04/10/20
3,109	Broward	46	Female	Unknown		Unknown	FL resident	04/10/20
3,110	Broward	45	Female	Unknown		No	FL resident	04/10/20
3,111	Broward	72	Female	Unknown		Unknown	FL resident	04/10/20
3,112	Broward	47	Female	Yes	GUATEMALA	Yes	FL resident	04/10/20
3,113	Broward	41	Male	Unknown			FL resident	04/10/20
3,114	Broward	64	Male	Unknown		No	FL resident	04/10/20
3,115	Broward	73	Male	Unknown			FL resident	04/10/20
3,116	Broward	74	Male	No		Unknown	FL resident	04/10/20
3,117	Broward	77	Male	Unknown		Unknown	FL resident	04/10/20
3,118	Broward	24	Female	No		No	FL resident	04/10/20
3,119	Broward	34	Male	No		No	FL resident	04/10/20
3,120	Broward	56	Male	Unknown		Unknown	FL resident	04/10/20
3,121	Broward	33	Male	Unknown		Unknown	FL resident	04/10/20
3,122	Broward	84	Male	No		Yes	FL resident	04/10/20
3,123	Broward	31	Female	No		No	FL resident	04/10/20
3,124	Broward	52	Male	No		Unknown	FL resident	04/10/20
3,125	Broward	54	Female	No		Yes	FL resident	04/10/20
3,126	Broward	53	Male	Unknown		Unknown	FL resident	04/10/20
3,127	Broward	63	Female	No		Unknown	FL resident	04/10/20
3,128	Broward	35	Male	Unknown		Unknown	FL resident	04/10/20
3,129	Broward	63	Female	Unknown		Yes	FL resident	04/10/20
3,130	Broward	62	Female	Unknown		Yes	FL resident	04/10/20
3,131	Broward	63	Male	Unknown		Unknown	FL resident	04/10/20
3,132	Broward	41	Female	Unknown		Yes	FL resident	04/10/20
3,133	Broward	38	Male	No		Yes	FL resident	04/10/20
3,134	Broward	45	Female	Unknown		Unknown	FL resident	04/10/20
3,135	Broward	31	Female	Unknown		Yes	FL resident	04/10/20
3,136	Broward	63	Female	No		Unknown	FL resident	04/10/20
3,137	Broward	76	Male	No		Yes	FL resident	04/10/20
3,138	Broward	46	Male	Unknown		Unknown	FL resident	04/10/20
3,139	Broward	34	Male	Unknown		Unknown	FL resident	04/10/20
3,140	Broward	81	Female	Unknown		No	FL resident	04/10/20

Coronavirus: line list of cases

Data verified as of Apr 17, 2020 at 10 AM

Data in this report are provisional and subject to change.

Case	County	Age	Gender	Travel related	Travel detail	Contact with a confirmed case	Jurisdiction	Date case counted
3,141	Broward	46	Male	No		Unknown	FL resident	04/10/20
3,142	Broward	88	Male	Unknown		Unknown	FL resident	04/10/20
3,143	Broward	32	Male	No		No	FL resident	04/10/20
3,144	Broward	93	Female	No		Yes	FL resident	04/10/20
3,145	Broward	68	Female	Unknown			FL resident	04/10/20
3,146	Broward	51	Male	Unknown			FL resident	04/10/20
3,147	Broward	78	Female	Unknown			FL resident	04/10/20
3,148	Broward	71	Female	Yes	COLOMBIA; FL	Yes	FL resident	04/11/20
3,149	Broward	45	Female	No		No	FL resident	04/11/20
3,150	Broward	60	Female	No		No	FL resident	04/11/20
3,151	Broward	60	Female	No		Yes	FL resident	04/11/20
3,152	Broward	34	Male	No		Yes	FL resident	04/11/20
3,153	Broward	62	Female	No		Yes	FL resident	04/11/20
3,154	Broward	23	Male	No		Yes	FL resident	04/11/20
3,155	Broward	63	Male	No		Yes	FL resident	04/11/20
3,156	Broward	39	Female	Unknown		Unknown	FL resident	04/11/20
3,157	Broward	44	Male	Unknown		No	FL resident	04/11/20
3,158	Broward	30	Female	Yes	NY	No	FL resident	04/11/20
3,159	Broward	68	Female	Unknown		Yes	FL resident	04/11/20
3,160	Broward	58	Female	Unknown		Yes	FL resident	04/11/20
3,161	Broward	81	Female	No		Yes	FL resident	04/11/20
3,162	Broward	62	Male	Unknown		Unknown	FL resident	04/11/20
3,163	Broward	26	Female	No		Yes	FL resident	04/11/20
3,164	Broward	41	Female	No		No	FL resident	04/11/20
3,165	Broward	60	Female	Unknown		No	FL resident	04/11/20
3,166	Broward	47	Female	Unknown		No	FL resident	04/11/20
3,167	Broward	22	Male	Unknown		Yes	FL resident	04/11/20
3,168	Broward	53	Female	Unknown		Unknown	FL resident	04/11/20
3,169	Broward	55	Female	No		Yes	FL resident	04/11/20
3,170	Broward	59	Male	Unknown		Unknown	FL resident	04/11/20
3,171	Broward	37	Male	Yes	FL; GA; MA; NY	Yes	FL resident	04/11/20
3,172	Broward	28	Female	No		Yes	FL resident	04/11/20
3,173	Broward	38	Female	No		Yes	FL resident	04/11/20
3,174	Broward	56	Male	Unknown		Unknown	FL resident	04/11/20
3,175	Broward	61	Female	No		No	FL resident	04/11/20
3,176	Broward	25	Female	No		Yes	FL resident	04/11/20
3,177	Broward	53	Female	Unknown		No	FL resident	04/11/20
3,178	Broward	76	Female	Unknown		Unknown	FL resident	04/11/20
3,179	Broward	58	Female	No		Yes	FL resident	04/11/20
3,180	Broward	54	Male	No		Unknown	FL resident	04/11/20
3,181	Broward	42	Male	Unknown		Unknown	FL resident	04/11/20
3,182	Broward	47	Male	No		No	FL resident	04/11/20
3,183	Broward	46	Male	Unknown		Yes	FL resident	04/11/20
3,184	Broward	30	Female	Unknown		Yes	FL resident	04/11/20
3,185	Broward	60	Female	Unknown		Unknown	FL resident	04/11/20
3,186	Broward	58	Male	Unknown		Unknown	FL resident	04/11/20
3,187	Broward	51	Male	Unknown		Yes	FL resident	04/11/20
3,188	Broward	38	Male	Unknown		Yes	FL resident	04/11/20
3,189	Broward	53	Male	No		Unknown	FL resident	04/11/20
3,190	Broward	61	Male	Unknown		Yes	FL resident	04/11/20
3,191	Broward	70	Female	No		Yes	FL resident	04/11/20
3,192	Broward	26	Female	Unknown		No	FL resident	04/11/20
3,193	Broward	66	Female	No		Unknown	FL resident	04/11/20
3,194	Broward	41	Male	No		Yes	FL resident	04/11/20
3,195	Broward	71	Male	Unknown		Unknown	FL resident	04/11/20
3,196	Broward	30	Male	Unknown		No	FL resident	04/11/20
3,197	Broward	66	Female	No		Unknown	FL resident	04/11/20
3,198	Broward	41	Male	Yes	INDIA; UNITED KINGDOM	Unknown	FL resident	04/11/20
3,199	Broward	64	Male	Unknown		Yes	FL resident	04/11/20
3,200	Broward	60	Male	Unknown		No	FL resident	04/11/20
3,201	Broward	56	Male	No		Yes	FL resident	04/11/20
3,202	Broward	66	Female	Unknown		No	FL resident	04/11/20

Coronavirus: line list of cases

Data verified as of Apr 17, 2020 at 10 AM

Data in this report are provisional and subject to change.

Case	County	Age	Gender	Travel related	Travel detail	Contact with a confirmed case	Jurisdiction	Date case counted
3,203	Broward	51	Female	No		Unknown	FL resident	04/11/20
3,204	Broward	25	Female	Unknown		Unknown	FL resident	04/11/20
3,205	Broward	64	Male	Unknown		Yes	FL resident	04/11/20
3,206	Broward	48	Female	No		Yes	FL resident	04/11/20
3,207	Broward	51	Female	No		No	FL resident	04/11/20
3,208	Broward	74	Female	No		Yes	FL resident	04/11/20
3,209	Broward	51	Female	No		Yes	FL resident	04/11/20
3,210	Broward	64	Male	Unknown		No	FL resident	04/11/20
3,211	Broward	60	Female	Unknown		No	FL resident	04/11/20
3,212	Broward	58	Female	Yes	FL; MA	Yes	FL resident	04/11/20
3,213	Broward	28	Female	No		Unknown	FL resident	04/11/20
3,214	Broward	49	Male	Unknown		Yes	FL resident	04/11/20
3,215	Broward	26	Female	Unknown		Unknown	FL resident	04/11/20
3,216	Broward	32	Male	No		Yes	FL resident	04/11/20
3,217	Broward	43	Female	Unknown		No	FL resident	04/11/20
3,218	Broward	43	Female	No		Yes	FL resident	04/11/20
3,219	Broward	31	Female	Unknown		Yes	FL resident	04/11/20
3,220	Broward	61	Male	No		Yes	FL resident	04/11/20
3,221	Broward	29	Male	Unknown		Yes	FL resident	04/11/20
3,222	Broward	47	Male	Yes	NY	No	FL resident	04/11/20
3,223	Broward	27	Female	No		Yes	FL resident	04/11/20
3,224	Broward	72	Male	No		No	FL resident	04/11/20
3,225	Broward	36	Male	No		Yes	FL resident	04/11/20
3,226	Broward	62	Female	No		Yes	FL resident	04/11/20
3,227	Broward	41	Female	No		Yes	FL resident	04/11/20
3,228	Broward	19	Female	Yes	FL; SC	Yes	FL resident	04/11/20
3,229	Broward	22	Male	Yes	FL; SC	Yes	FL resident	04/11/20
3,230	Broward	36	Male	No		Unknown	FL resident	04/11/20
3,231	Broward	56	Male	No		Unknown	FL resident	04/11/20
3,232	Broward	89	Female	Unknown		Unknown	FL resident	04/11/20
3,233	Broward	22	Female	Yes	FL; U.S. VIRGIN ISLANDS	No	FL resident	04/11/20
3,234	Broward	38	Female	No		No	FL resident	04/11/20
3,235	Broward	36	Female	No		Yes	FL resident	04/11/20
3,236	Broward	46	Female	No		Yes	FL resident	04/11/20
3,237	Broward	37	Female	Unknown		Yes	FL resident	04/11/20
3,238	Broward	77	Male	No		No	FL resident	04/11/20
3,239	Broward	51	Female	No		No	FL resident	04/11/20
3,240	Broward	51	Male	No		Unknown	FL resident	04/11/20
3,241	Broward	26	Female	Unknown			FL resident	04/11/20
3,242	Broward	12	Male	Unknown		Unknown	FL resident	04/11/20
3,243	Broward	49	Female	Unknown			FL resident	04/11/20
3,244	Broward	65	Male	No		Yes	FL resident	04/11/20
3,245	Broward	33	Male	Unknown		Unknown	FL resident	04/11/20
3,246	Broward	31	Male	Unknown		Unknown	FL resident	04/11/20
3,247	Broward	27	Female	No		Yes	FL resident	04/11/20
3,248	Broward	29	Female	No		Unknown	FL resident	04/11/20
3,249	Broward	99	Male	No		Unknown	FL resident	04/11/20
3,250	Broward	45	Female	Unknown			FL resident	04/11/20
3,251	Broward	90	Male	No		Unknown	FL resident	04/11/20
3,252	Broward	50	Male	No		No	FL resident	04/11/20
3,253	Broward	24	Male	Unknown		Yes	FL resident	04/11/20
3,254	Broward	79	Male	Unknown			FL resident	04/11/20
3,255	Broward	61	Male	No		Unknown	FL resident	04/11/20
3,256	Broward	29	Male	No		No	FL resident	04/12/20
3,257	Broward	37	Male	Unknown			FL resident	04/12/20
3,258	Broward	66	Male	Unknown			FL resident	04/12/20
3,259	Broward	92	Female	Unknown		Unknown	FL resident	04/12/20
3,260	Broward	83	Male	Unknown		Unknown	FL resident	04/12/20
3,261	Broward	59	Female	Yes	FL; UNKNOWN	Unknown	FL resident	04/12/20
3,262	Broward	72	Female	No		Unknown	FL resident	04/12/20
3,263	Broward	76	Female	No		No	FL resident	04/12/20
3,264	Broward	36	Female	No		No	FL resident	04/12/20

Coronavirus: line list of cases

Data verified as of Apr 17, 2020 at 10 AM

Data in this report are provisional and subject to change.

Case	County	Age	Gender	Travel related	Travel detail	Contact with a confirmed case	Jurisdiction	Date case counted
3,265	Broward	48	Male	No		No	FL resident	04/12/20
3,266	Broward	66	Male	Unknown		Unknown	FL resident	04/12/20
3,267	Broward	68	Male	No		Unknown	FL resident	04/12/20
3,268	Broward	64	Male	No		No	FL resident	04/12/20
3,269	Broward	66	Male	Unknown			FL resident	04/12/20
3,270	Broward	83	Male	Unknown		Unknown	FL resident	04/12/20
3,271	Broward	84	Female	No		No	FL resident	04/12/20
3,272	Broward	50	Male	No		No	FL resident	04/12/20
3,273	Broward	52	Male	No		Unknown	FL resident	04/12/20
3,274	Broward	80	Male	Unknown		Unknown	FL resident	04/12/20
3,275	Broward	34	Male	No		Yes	FL resident	04/12/20
3,276	Broward	31	Male	Unknown		Unknown	FL resident	04/12/20
3,277	Broward	54	Female	No		No	FL resident	04/12/20
3,278	Broward	96	Female	No		Unknown	FL resident	04/12/20
3,279	Broward	64	Male	No		Yes	FL resident	04/12/20
3,280	Broward	50	Male	Unknown		Yes	FL resident	04/12/20
3,281	Broward	50	Male	Unknown		Unknown	FL resident	04/12/20
3,282	Broward	74	Male	No		Yes	FL resident	04/12/20
3,283	Broward	78	Male	No			FL resident	04/12/20
3,284	Broward	41	Female	No		Yes	FL resident	04/12/20
3,285	Broward	26	Female	Unknown		Yes	FL resident	04/12/20
3,286	Broward	23	Male	Unknown		Yes	FL resident	04/12/20
3,287	Broward	48	Male	No		Unknown	FL resident	04/12/20
3,288	Broward	49	Female	Unknown		Yes	FL resident	04/12/20
3,289	Broward	52	Male	No		No	FL resident	04/12/20
3,290	Broward	38	Male	Unknown		Yes	FL resident	04/12/20
3,291	Broward	59	Female	No		No	FL resident	04/12/20
3,292	Broward	43	Female	No		Yes	FL resident	04/12/20
3,293	Broward	25	Male	No		Unknown	FL resident	04/12/20
3,294	Broward	58	Male	No		Yes	FL resident	04/12/20
3,295	Broward	24	Female	Unknown		Unknown	FL resident	04/12/20
3,296	Broward	36	Male	Unknown		Yes	FL resident	04/12/20
3,297	Broward	44	Female	No		No	FL resident	04/12/20
3,298	Broward	46	Female	No		Yes	FL resident	04/12/20
3,299	Broward	24	Male	Unknown		Unknown	FL resident	04/12/20
3,300	Broward	36	Male	Unknown		Unknown	FL resident	04/12/20
3,301	Broward	34	Female	No		Yes	FL resident	04/12/20
3,302	Broward	31	Male	No		Yes	FL resident	04/12/20
3,303	Broward	49	Male	No		Yes	FL resident	04/12/20
3,304	Broward	52	Female	No		Yes	FL resident	04/12/20
3,305	Broward	37	Female	Unknown		No	FL resident	04/12/20
3,306	Broward	54	Male	No		No	FL resident	04/12/20
3,307	Broward	47	Male	Unknown		Unknown	FL resident	04/12/20
3,308	Broward	36	Male	No		Yes	FL resident	04/12/20
3,309	Broward	74	Female	Unknown		Unknown	FL resident	04/12/20
3,310	Broward	85	Male	Unknown		Unknown	FL resident	04/12/20
3,311	Broward	58	Male	Yes	FL; NV	Unknown	FL resident	04/12/20
3,312	Broward	18	Female	No		Yes	FL resident	04/12/20
3,313	Broward	35	Female	No		Unknown	FL resident	04/12/20
3,314	Broward	54	Female	No		Yes	FL resident	04/12/20
3,315	Broward	47	Female	No		No	FL resident	04/12/20
3,316	Broward	15	Female	No		Yes	FL resident	04/12/20
3,317	Broward	38	Female	Yes	ECUADOR	Yes	FL resident	04/12/20
3,318	Broward	45	Female	Unknown		No	FL resident	04/12/20
3,319	Broward	51	Female	No		Yes	FL resident	04/12/20
3,320	Broward	63	Male	No		Yes	FL resident	04/12/20
3,321	Broward	60	Male	No		Yes	FL resident	04/12/20
3,322	Broward	24	Male	No		No	FL resident	04/12/20
3,323	Broward	44	Female	Unknown		Yes	FL resident	04/12/20
3,324	Broward	55	Male	Unknown		Unknown	FL resident	04/12/20
3,325	Broward	71	Female	Unknown		Unknown	FL resident	04/12/20
3,326	Broward	26	Male	No		Yes	FL resident	04/12/20

Coronavirus: line list of cases

Data verified as of Apr 17, 2020 at 10 AM

Data in this report are provisional and subject to change.

Case	County	Age	Gender	Travel related	Travel detail	Contact with a confirmed case	Jurisdiction	Date case counted
3,327	Broward	48	Male	Yes	FL; NJ	No	FL resident	04/12/20
3,328	Broward	74	Male	No		Yes	FL resident	04/12/20
3,329	Broward	51	Male	No		No	FL resident	04/12/20
3,330	Broward	72	Female	No		No	FL resident	04/12/20
3,331	Broward	25	Male	Yes	COSTA RICA	No	FL resident	04/12/20
3,332	Broward	68	Female	No		No	FL resident	04/12/20
3,333	Broward	77	Female	Unknown			FL resident	04/12/20
3,334	Broward	60	Male	Unknown		Yes	FL resident	04/12/20
3,335	Broward	57	Male	Unknown		Unknown	FL resident	04/12/20
3,336	Broward	82	Female	No		Yes	FL resident	04/12/20
3,337	Broward	56	Male	Unknown		Unknown	FL resident	04/12/20
3,338	Broward	63	Unknown	Unknown			FL resident	04/12/20
3,339	Broward	20	Male	No		Yes	FL resident	04/12/20
3,340	Broward	73	Female	No			FL resident	04/12/20
3,341	Broward	26	Female	Unknown		Unknown	FL resident	04/12/20
3,342	Broward	73	Male	No		Yes	FL resident	04/12/20
3,343	Broward	53	Male	Unknown		Unknown	FL resident	04/12/20
3,344	Broward	86	Female	No		Unknown	FL resident	04/12/20
3,345	Broward	81	Female	No		Unknown	FL resident	04/12/20
3,346	Broward	49	Male	No		Unknown	FL resident	04/12/20
3,347	Broward	69	Female	Yes	South America	Yes	FL resident	04/12/20
3,348	Broward	53	Female	No		Unknown	FL resident	04/12/20
3,349	Broward	43	Female	Unknown		Unknown	FL resident	04/12/20
3,350	Broward	43	Female	No		Unknown	FL resident	04/12/20
3,351	Broward	42	Male	No		Unknown	FL resident	04/12/20
3,352	Broward	70	Female	No		Yes	FL resident	04/12/20
3,353	Broward	54	Male	Yes	CARIBBEAN; FL; MEXICO	Yes	FL resident	04/12/20
3,354	Broward	33	Male	Unknown		Unknown	FL resident	04/12/20
3,355	Broward	33	Female	No		No	FL resident	04/12/20
3,356	Broward	72	Male	Yes	COLOMBIA; FL	Yes	FL resident	04/12/20
3,357	Broward	66	Male	Unknown		Yes	FL resident	04/12/20
3,358	Broward	42	Female	Unknown		Yes	FL resident	04/12/20
3,359	Broward	47	Female	Unknown		Yes	FL resident	04/13/20
3,360	Broward	46	Male	No		Unknown	FL resident	04/13/20
3,361	Broward	46	Male	Unknown		No	FL resident	04/13/20
3,362	Broward	66	Female	No		Unknown	FL resident	04/13/20
3,363	Broward	69	Female	No		No	FL resident	04/13/20
3,364	Broward	86	Female	Unknown		Unknown	FL resident	04/13/20
3,365	Broward	67	Male	No		Unknown	FL resident	04/13/20
3,366	Broward	30	Female	No		Yes	FL resident	04/13/20
3,367	Broward	43	Female	Unknown		Unknown	FL resident	04/13/20
3,368	Broward	54	Female	No		Yes	FL resident	04/13/20
3,369	Broward	93	Female	Unknown		Unknown	FL resident	04/13/20
3,370	Broward	40	Male	No		Unknown	FL resident	04/13/20
3,371	Broward	56	Female	Unknown		Unknown	FL resident	04/13/20
3,372	Broward	51	Male	No		Unknown	FL resident	04/13/20
3,373	Broward	59	Male	Unknown		Unknown	FL resident	04/13/20
3,374	Broward	34	Male	Yes	CA	Yes	FL resident	04/13/20
3,375	Broward	21	Male	No		Yes	FL resident	04/13/20
3,376	Broward	20	Male	Unknown			FL resident	04/13/20
3,377	Broward	75	Male	Unknown			FL resident	04/13/20
3,378	Broward	86	Female	Unknown		Unknown	FL resident	04/13/20
3,379	Broward	79	Female	Unknown			FL resident	04/13/20
3,380	Broward	82	Female	No		No	FL resident	04/13/20
3,381	Broward	56	Female	Unknown			FL resident	04/13/20
3,382	Broward	32	Female	No		Unknown	FL resident	04/13/20
3,383	Broward	72	Female	Unknown		Yes	FL resident	04/13/20
3,384	Broward	53	Female	No		Yes	FL resident	04/13/20
3,385	Broward	26	Male	Unknown		Yes	FL resident	04/13/20
3,386	Broward	47	Male	Unknown		Yes	FL resident	04/13/20
3,387	Broward	58	Male	No		Yes	FL resident	04/13/20

Coronavirus: line list of cases

Data verified as of Apr 17, 2020 at 10 AM

Data in this report are provisional and subject to change.

Case	County	Age	Gender	Travel related	Travel detail	Contact with a confirmed case	Jurisdiction	Date case counted
3,388	Broward	39	Male	Yes	CANADA; CUBA; ECUADOR; NC; NY; OH; TX	Yes	FL resident	04/13/20
3,389	Broward	59	Female	No		Yes	FL resident	04/13/20
3,390	Broward	85	Female	No		Yes	FL resident	04/13/20
3,391	Broward	97	Female	No		No	FL resident	04/13/20
3,392	Broward	37	Female	No		Unknown	FL resident	04/13/20
3,393	Broward	51	Male	No		No	FL resident	04/13/20
3,394	Broward	27	Female	No		Unknown	FL resident	04/13/20
3,395	Broward	57	Female	Unknown		Yes	FL resident	04/13/20
3,396	Broward	56	Male	Unknown		Yes	FL resident	04/13/20
3,397	Broward	59	Female	No		Yes	FL resident	04/13/20
3,398	Broward	71	Female	No		Yes	FL resident	04/13/20
3,399	Broward	35	Male	No		No	FL resident	04/13/20
3,400	Broward	59	Female	No		Yes	FL resident	04/13/20
3,401	Broward	56	Male	No		No	FL resident	04/13/20
3,402	Broward	42	Female	No		Unknown	FL resident	04/13/20
3,403	Broward	31	Male	Unknown		No	FL resident	04/13/20
3,404	Broward	60	Female	Unknown		Yes	FL resident	04/13/20
3,405	Broward	27	Female	Unknown		Unknown	FL resident	04/13/20
3,406	Broward	27	Female	No		Yes	FL resident	04/13/20
3,407	Broward	51	Female	No		Yes	FL resident	04/13/20
3,408	Broward	33	Male	No		Yes	FL resident	04/13/20
3,409	Broward	37	Female	Unknown		Yes	FL resident	04/13/20
3,410	Broward	38	Male	No		Yes	FL resident	04/13/20
3,411	Broward	60	Female	Unknown			FL resident	04/13/20
3,412	Broward	25	Female	No		Yes	FL resident	04/13/20
3,413	Broward	63	Male	Unknown		Unknown	FL resident	04/13/20
3,414	Broward	24	Female	Unknown		Unknown	FL resident	04/13/20
3,415	Broward	81	Female	No		Unknown	FL resident	04/13/20
3,416	Broward	31	Male	No		Yes	FL resident	04/13/20
3,417	Broward	47	Male	No		No	FL resident	04/13/20
3,418	Broward	31	Male	Unknown		Yes	FL resident	04/13/20
3,419	Broward	49	Male	Unknown		Unknown	FL resident	04/13/20
3,420	Broward	35	Male	Unknown		Yes	FL resident	04/13/20
3,421	Broward	88	Male	No		Unknown	FL resident	04/13/20
3,422	Broward	65	Female	No		Yes	FL resident	04/13/20
3,423	Broward	32	Female	Unknown		Unknown	FL resident	04/13/20
3,424	Broward	23	Male	Unknown		Yes	FL resident	04/13/20
3,425	Broward	50	Male	No		Unknown	FL resident	04/13/20
3,426	Broward	27	Female	No		Yes	FL resident	04/13/20
3,427	Broward	63	Female	No		Yes	FL resident	04/13/20
3,428	Broward	28	Female	Unknown		Yes	FL resident	04/13/20
3,429	Broward	46	Female	No		Yes	FL resident	04/13/20
3,430	Broward	36	Female	No		Yes	FL resident	04/13/20
3,431	Broward	55	Female	No		No	FL resident	04/13/20
3,432	Broward	57	Female	No		Yes	FL resident	04/13/20
3,433	Broward	34	Female	No		No	FL resident	04/13/20
3,434	Broward	29	Male	No		Yes	FL resident	04/13/20
3,435	Broward	26	Female	Unknown		Unknown	FL resident	04/13/20
3,436	Broward	70	Female	No		Yes	FL resident	04/13/20
3,437	Broward	58	Male	No		Yes	FL resident	04/13/20
3,438	Broward	65	Female	No		Unknown	FL resident	04/13/20
3,439	Broward	56	Male	No		Unknown	FL resident	04/13/20
3,440	Broward	76	Male	No		Yes	FL resident	04/13/20
3,441	Broward	39	Female	No		Yes	FL resident	04/13/20
3,442	Broward	55	Female	Unknown		No	FL resident	04/13/20
3,443	Broward	35	Female	Unknown		Unknown	FL resident	04/13/20
3,444	Broward	25	Female	No		Yes	FL resident	04/13/20
3,445	Broward	53	Male	No		Yes	FL resident	04/13/20
3,446	Broward	48	Female	Unknown		Unknown	FL resident	04/13/20
3,447	Broward	54	Female	Unknown			FL resident	04/13/20
3,448	Broward	57	Female	Unknown		Yes	FL resident	04/13/20

Coronavirus: line list of cases

Data verified as of Apr 17, 2020 at 10 AM

Data in this report are provisional and subject to change.

Case	County	Age	Gender	Travel related	Travel detail	Contact with a confirmed case	Jurisdiction	Date case counted
3,449	Broward	52	Male	No		Yes	FL resident	04/13/20
3,450	Broward	42	Male	Unknown		Yes	FL resident	04/13/20
3,451	Broward	45	Female	Unknown		Unknown	FL resident	04/13/20
3,452	Broward	38	Female	No		Yes	FL resident	04/13/20
3,453	Broward	86	Female	Unknown		Yes	FL resident	04/13/20
3,454	Broward	81	Male	No		Yes	FL resident	04/13/20
3,455	Broward	55	Female	No		Yes	FL resident	04/13/20
3,456	Broward	38	Female	No		Yes	FL resident	04/13/20
3,457	Broward	69	Female	Yes	DE	No	FL resident	04/13/20
3,458	Broward	36	Female	No		No	FL resident	04/13/20
3,459	Broward	50	Female	No		Yes	FL resident	04/13/20
3,460	Broward	46	Male	Unknown		Yes	FL resident	04/13/20
3,461	Broward	30	Male	No		Yes	FL resident	04/13/20
3,462	Broward	57	Male	No		Yes	FL resident	04/13/20
3,463	Broward	32	Male	Unknown			FL resident	04/13/20
3,464	Broward	30	Female	No		Yes	FL resident	04/13/20
3,465	Broward	23	Male	No		No	FL resident	04/13/20
3,466	Broward	49	Female	No		Yes	FL resident	04/13/20
3,467	Broward	61	Female	Yes	FL; VENEZUELA	Yes	FL resident	04/13/20
3,468	Broward	47	Female	No		Unknown	FL resident	04/13/20
3,469	Broward	62	Female	Unknown		Yes	FL resident	04/13/20
3,470	Broward	49	Male	Unknown		Unknown	FL resident	04/13/20
3,471	Broward	56	Female	No		Yes	FL resident	04/13/20
3,472	Broward	33	Female	Unknown		Yes	FL resident	04/13/20
3,473	Broward	46	Female	Unknown		Yes	FL resident	04/13/20
3,474	Broward	64	Female	No		Yes	FL resident	04/13/20
3,475	Broward	58	Male	Unknown		Unknown	FL resident	04/13/20
3,476	Broward	63	Female	No		No	FL resident	04/13/20
3,477	Broward	65	Female	Unknown		Unknown	FL resident	04/13/20
3,478	Broward	46	Female	No		Yes	FL resident	04/13/20
3,479	Broward	60	Male	No		No	FL resident	04/13/20
3,480	Broward	63	Male	No		Yes	FL resident	04/13/20
3,481	Broward	62	Female	No		Yes	FL resident	04/13/20
3,482	Broward	60	Female	No		No	FL resident	04/13/20
3,483	Broward	28	Female	No		Yes	FL resident	04/13/20
3,484	Broward	67	Male	No		No	FL resident	04/13/20
3,485	Broward	42	Male	Unknown		Yes	FL resident	04/13/20
3,486	Broward	55	Female	Unknown		No	FL resident	04/13/20
3,487	Broward	57	Male	No		Unknown	FL resident	04/13/20
3,488	Broward	48	Female	No		No	FL resident	04/13/20
3,489	Broward	56	Male	Yes	CO	No	FL resident	04/13/20
3,490	Broward	60	Female	No		Yes	FL resident	04/13/20
3,491	Broward	75	Female	No		Yes	FL resident	04/13/20
3,492	Broward	46	Female	Unknown		Unknown	FL resident	04/13/20
3,493	Broward	49	Male	Unknown			FL resident	04/13/20
3,494	Broward	33	Male	Unknown		No	FL resident	04/13/20
3,495	Broward	67	Female	Unknown		Unknown	FL resident	04/13/20
3,496	Broward	80	Female	No		Unknown	FL resident	04/13/20
3,497	Broward	73	Female	Unknown		Unknown	FL resident	04/13/20
3,498	Broward	83	Male	Unknown		Yes	FL resident	04/13/20
3,499	Broward	33	Female	No		Unknown	FL resident	04/13/20
3,500	Broward	59	Female	No		Unknown	FL resident	04/13/20
3,501	Broward	53	Male	No		Unknown	FL resident	04/13/20
3,502	Broward	81	Male	No		Unknown	FL resident	04/13/20
3,503	Broward	50	Male	No		Unknown	FL resident	04/13/20
3,504	Broward	63	Male	Yes	FL; GA	No	FL resident	04/13/20
3,505	Broward	29	Male	No		Yes	FL resident	04/13/20
3,506	Broward	35	Female	Unknown			FL resident	04/13/20
3,507	Broward	49	Male	Unknown		Unknown	FL resident	04/13/20
3,508	Broward	5	Male	No		Yes	FL resident	04/13/20
3,509	Broward	27	Male	Unknown		No	FL resident	04/13/20
3,510	Broward	64	Female	No		No	FL resident	04/13/20

Coronavirus: line list of cases

Data verified as of Apr 17, 2020 at 10 AM

Data in this report are provisional and subject to change.

Case	County	Age	Gender	Travel related	Travel detail	Contact with a confirmed case	Jurisdiction	Date case counted
3,511	Broward	54	Male	No		Unknown	FL resident	04/13/20
3,512	Broward	51	Male	No		Unknown	FL resident	04/13/20
3,513	Broward	39	Female	Unknown		Unknown	FL resident	04/13/20
3,514	Broward	80	Female	No		Yes	FL resident	04/13/20
3,515	Broward	52	Female	No		No	FL resident	04/13/20
3,516	Broward	62	Female	Unknown		Unknown	FL resident	04/13/20
3,517	Broward	49	Male	Unknown		Unknown	FL resident	04/13/20
3,518	Broward	16	Female	Unknown		Yes	FL resident	04/13/20
3,519	Broward	72	Female	Unknown		Unknown	FL resident	04/13/20
3,520	Broward	66	Female	No		No	FL resident	04/13/20
3,521	Broward	63	Female	Unknown		Yes	FL resident	04/13/20
3,522	Broward	29	Male	No		Yes	FL resident	04/13/20
3,523	Broward	71	Female	Unknown		Unknown	FL resident	04/13/20
3,524	Broward	67	Male	No		Yes	FL resident	04/13/20
3,525	Broward	91	Male	Unknown			FL resident	04/13/20
3,526	Broward	55	Female	No		Yes	FL resident	04/13/20
3,527	Broward	51	Male	Unknown		Unknown	FL resident	04/13/20
3,528	Broward	38	Female	Unknown		Unknown	FL resident	04/13/20
3,529	Broward	63	Male	Unknown		Unknown	FL resident	04/13/20
3,530	Broward	64	Male	No		Yes	FL resident	04/13/20
3,531	Broward	65	Male	Unknown		Unknown	FL resident	04/13/20
3,532	Broward	21	Female	No		Unknown	FL resident	04/13/20
3,533	Broward	33	Male	Unknown		Yes	FL resident	04/13/20
3,534	Broward	32	Male	No		Yes	FL resident	04/13/20
3,535	Broward	38	Male	Unknown		Unknown	FL resident	04/13/20
3,536	Broward	47	Male	No		Unknown	FL resident	04/13/20
3,537	Broward	69	Male	Unknown		Yes	FL resident	04/13/20
3,538	Broward	35	Female	No		No	FL resident	04/13/20
3,539	Broward	67	Female	Unknown		Yes	FL resident	04/13/20
3,540	Broward	61	Female	Unknown		Yes	FL resident	04/13/20
3,541	Broward	78	Female	No		No	FL resident	04/13/20
3,542	Broward	30	Female	No		Yes	FL resident	04/13/20
3,543	Broward	56	Male	Unknown		No	FL resident	04/13/20
3,544	Broward	54	Male	No		Unknown	FL resident	04/13/20
3,545	Broward	42	Male	Unknown		Yes	FL resident	04/13/20
3,546	Broward	66	Male	Unknown			FL resident	04/13/20
3,547	Broward	41	Female	Unknown			FL resident	04/13/20
3,548	Broward	50	Male	Unknown		Yes	FL resident	04/13/20
3,549	Broward	70	Male	No		Unknown	FL resident	04/13/20
3,550	Broward	34	Female	No		Unknown	FL resident	04/13/20
3,551	Broward	70	Female	Unknown			FL resident	04/13/20
3,552	Broward	51	Male	Unknown		Unknown	FL resident	04/13/20
3,553	Broward	44	Female	No		Yes	FL resident	04/13/20
3,554	Broward	18	Male	Unknown		Yes	FL resident	04/13/20
3,555	Broward	36	Male	Unknown		Unknown	FL resident	04/13/20
3,556	Broward	66	Male	Unknown			FL resident	04/13/20
3,557	Broward	39	Male	Unknown		Yes	FL resident	04/13/20
3,558	Broward	61	Male	Unknown		Unknown	FL resident	04/13/20
3,559	Broward	73	Female	No		Unknown	FL resident	04/13/20
3,560	Broward	41	Male	No		Unknown	FL resident	04/13/20
3,561	Broward	64	Female	Unknown		No	FL resident	04/13/20
3,562	Broward	39	Male	Unknown		Yes	FL resident	04/13/20
3,563	Broward	50	Male	No		Unknown	FL resident	04/13/20
3,564	Broward	49	Male	No		No	FL resident	04/13/20
3,565	Broward	50	Female	No		Unknown	FL resident	04/13/20
3,566	Broward	70	Male	No		Yes	FL resident	04/13/20
3,567	Broward	18	Male	Unknown		Unknown	FL resident	04/13/20
3,568	Broward	89	Male	Unknown		No	FL resident	04/13/20
3,569	Broward	72	Male	No		Unknown	FL resident	04/13/20
3,570	Broward	28	Female	Unknown			FL resident	04/13/20
3,571	Broward	37	Male	No		No	FL resident	04/13/20
3,572	Broward	66	Male	Unknown		Unknown	FL resident	04/13/20

Coronavirus: line list of cases

Data verified as of Apr 17, 2020 at 10 AM

Data in this report are provisional and subject to change.

Case	County	Age	Gender	Travel related	Travel detail	Contact with a confirmed case	Jurisdiction	Date case counted
3,573	Broward	71	Female	No		Yes	FL resident	04/13/20
3,574	Broward	24	Female	No		Yes	FL resident	04/13/20
3,575	Broward	56	Female	No		Yes	FL resident	04/13/20
3,576	Broward	39	Male	Unknown			FL resident	04/13/20
3,577	Broward	29	Male	No		No	FL resident	04/13/20
3,578	Broward	93	Female	No		Yes	FL resident	04/14/20
3,579	Broward	56	Female	No		Unknown	FL resident	04/14/20
3,580	Broward	52	Male	No		Unknown	FL resident	04/14/20
3,581	Broward	80	Female	Unknown		Unknown	FL resident	04/14/20
3,582	Broward	62	Female	Unknown		Unknown	FL resident	04/14/20
3,583	Broward	71	Female	Unknown		Yes	FL resident	04/14/20
3,584	Broward	30	Female	No		Unknown	FL resident	04/14/20
3,585	Broward	70	Male	Unknown		Unknown	FL resident	04/14/20
3,586	Broward	31	Male	Unknown		Unknown	FL resident	04/14/20
3,587	Broward	91	Female	Unknown		Unknown	FL resident	04/14/20
3,588	Broward	46	Male	No		Unknown	FL resident	04/14/20
3,589	Broward	28	Male	Unknown		Unknown	FL resident	04/14/20
3,590	Broward	58	Female	No		Yes	FL resident	04/14/20
3,591	Broward	85	Male	Unknown			FL resident	04/14/20
3,592	Broward	50	Female	No		Yes	FL resident	04/14/20
3,593	Broward	48	Female	No		Yes	FL resident	04/14/20
3,594	Broward	50	Male	Unknown		Unknown	FL resident	04/14/20
3,595	Broward	52	Female	No		Unknown	FL resident	04/14/20
3,596	Broward	64	Female	No		Yes	FL resident	04/14/20
3,597	Broward	81	Male	Unknown		Unknown	FL resident	04/14/20
3,598	Broward	89	Male	No		Yes	FL resident	04/14/20
3,599	Broward	56	Female	No		Yes	FL resident	04/14/20
3,600	Broward	87	Female	Unknown			FL resident	04/14/20
3,601	Broward	69	Male	Yes	HAITI; JAMAICA	No	FL resident	04/14/20
3,602	Broward	58	Female	No		Yes	FL resident	04/14/20
3,603	Broward	60	Male	Unknown		Unknown	FL resident	04/14/20
3,604	Broward	33	Male	Unknown			FL resident	04/14/20
3,605	Broward	51	Male	Unknown		Yes	FL resident	04/14/20
3,606	Broward	24	Male	Unknown		No	FL resident	04/14/20
3,607	Broward	53	Female	Unknown		Unknown	FL resident	04/14/20
3,608	Broward	51	Male	Unknown		Unknown	FL resident	04/14/20
3,609	Broward	24	Female	Unknown		Yes	FL resident	04/14/20
3,610	Broward	54	Female	No		Yes	FL resident	04/14/20
3,611	Broward	23	Male	Unknown		Yes	FL resident	04/14/20
3,612	Broward	60	Female	No		Yes	FL resident	04/14/20
3,613	Broward	55	Female	No		Yes	FL resident	04/14/20
3,614	Broward	36	Female	No		Yes	FL resident	04/14/20
3,615	Broward	54	Female	No		Yes	FL resident	04/14/20
3,616	Broward	66	Female	No		Unknown	FL resident	04/14/20
3,617	Broward	20	Female	No		Yes	FL resident	04/14/20
3,618	Broward	38	Female	No		Yes	FL resident	04/14/20
3,619	Broward	22	Female	Unknown			FL resident	04/14/20
3,620	Broward	34	Male	Unknown		Yes	FL resident	04/14/20
3,621	Broward	70	Female	No		No	FL resident	04/14/20
3,622	Broward	48	Female	No		No	FL resident	04/14/20
3,623	Broward	60	Male	No		No	FL resident	04/14/20
3,624	Broward	47	Female	No		Unknown	FL resident	04/14/20
3,625	Broward	63	Male	No		Unknown	FL resident	04/14/20
3,626	Broward	62	Female	Unknown		Unknown	FL resident	04/14/20
3,627	Broward	57	Male	No		Unknown	FL resident	04/14/20
3,628	Broward	74	Female	No		Yes	FL resident	04/14/20
3,629	Broward	51	Male	Unknown		Yes	FL resident	04/14/20
3,630	Broward	21	Male	No		Yes	FL resident	04/14/20
3,631	Broward	45	Female	No		Yes	FL resident	04/14/20
3,632	Broward	31	Female	No		Unknown	FL resident	04/14/20
3,633	Broward	48	Female	Unknown		Unknown	FL resident	04/14/20
3,634	Broward	20	Male	Unknown			FL resident	04/14/20

Coronavirus: line list of cases

Data verified as of Apr 17, 2020 at 10 AM

Data in this report are provisional and subject to change.

Case	County	Age	Gender	Travel related	Travel detail	Contact with a confirmed case	Jurisdiction	Date case counted
3,635	Broward	51	Female	Unknown			FL resident	04/14/20
3,636	Broward	29	Female	No		Yes	FL resident	04/14/20
3,637	Broward	25	Male	No		No	FL resident	04/14/20
3,638	Broward	44	Male	No		Yes	FL resident	04/14/20
3,639	Broward	38	Female	Unknown		Yes	FL resident	04/14/20
3,640	Broward	54	Male	Unknown			FL resident	04/14/20
3,641	Broward	31	Male	Unknown		Unknown	FL resident	04/14/20
3,642	Broward	66	Male	No		Unknown	FL resident	04/14/20
3,643	Broward	47	Male	Unknown			FL resident	04/14/20
3,644	Broward	66	Male	Unknown			FL resident	04/14/20
3,645	Broward	67	Female	No		No	FL resident	04/14/20
3,646	Broward	26	Female	No		No	FL resident	04/14/20
3,647	Broward	61	Female	Unknown		Unknown	FL resident	04/14/20
3,648	Broward	61	Female	Unknown			FL resident	04/14/20
3,649	Broward	85	Male	Unknown			FL resident	04/14/20
3,650	Broward	90	Male	No		Unknown	FL resident	04/14/20
3,651	Broward	43	Female	Unknown		Yes	FL resident	04/14/20
3,652	Broward	37	Male	No		Yes	FL resident	04/14/20
3,653	Broward	66	Male	Unknown			FL resident	04/15/20
3,654	Broward	73	Female	Unknown		Unknown	FL resident	04/15/20
3,655	Broward	22	Female	No		Unknown	FL resident	04/15/20
3,656	Broward	72	Male	No		Unknown	FL resident	04/15/20
3,657	Broward	51	Male	No		Unknown	FL resident	04/15/20
3,658	Broward	37	Male	No		No	FL resident	04/15/20
3,659	Broward	35	Female	No		Unknown	FL resident	04/15/20
3,660	Broward	33	Male	Unknown			FL resident	04/15/20
3,661	Broward	81	Female	No		Unknown	FL resident	04/15/20
3,662	Broward	63	Female	No		No	FL resident	04/15/20
3,663	Broward	55	Female	No		Yes	FL resident	04/15/20
3,664	Broward	63	Male	No		Yes	FL resident	04/15/20
3,665	Broward	35	Male	No		Yes	FL resident	04/15/20
3,666	Broward	61	Female	Unknown		Yes	FL resident	04/15/20
3,667	Broward	43	Female	No		Unknown	FL resident	04/15/20
3,668	Broward	44	Female	Unknown		Yes	FL resident	04/15/20
3,669	Broward	25	Female	Unknown		No	FL resident	04/15/20
3,670	Broward	96	Female	No		Yes	FL resident	04/15/20
3,671	Broward	53	Male	Unknown			FL resident	04/15/20
3,672	Broward	48	Male	Unknown		Unknown	FL resident	04/15/20
3,673	Broward	80	Male	Unknown		Unknown	FL resident	04/15/20
3,674	Broward	35	Female	Unknown		Yes	FL resident	04/15/20
3,675	Broward	38	Male	No		Yes	FL resident	04/15/20
3,676	Broward	12	Female	Unknown		Yes	FL resident	04/15/20
3,677	Broward	54	Male	No		Yes	FL resident	04/15/20
3,678	Broward	78	Female	Unknown		Yes	FL resident	04/15/20
3,679	Broward	25	Female	No		Unknown	FL resident	04/15/20
3,680	Broward	23	Male	No		Unknown	FL resident	04/15/20
3,681	Broward	52	Male	Unknown		Unknown	FL resident	04/15/20
3,682	Broward	75	Male	Unknown		Yes	FL resident	04/15/20
3,683	Broward	41	Male	Yes	NY	Yes	FL resident	04/15/20
3,684	Broward	47	Female	Unknown		Yes	FL resident	04/15/20
3,685	Broward	59	Male	Yes	FL; NJ; NY	Yes	FL resident	04/15/20
3,686	Broward	56	Male	No		Unknown	FL resident	04/15/20
3,687	Broward	21	Male	No		Yes	FL resident	04/15/20
3,688	Broward	31	Male	Unknown		No	FL resident	04/15/20
3,689	Broward	33	Male	No		Yes	FL resident	04/15/20
3,690	Broward	20	Female	Unknown		Yes	FL resident	04/15/20
3,691	Broward	35	Female	No		No	FL resident	04/15/20
3,692	Broward	40	Female	No		Yes	FL resident	04/15/20
3,693	Broward	43	Male	No		Yes	FL resident	04/15/20
3,694	Broward	51	Male	No		Unknown	FL resident	04/15/20
3,695	Broward	59	Male	Unknown		Yes	FL resident	04/15/20
3,696	Broward	54	Male	Unknown		Yes	FL resident	04/15/20

Coronavirus: line list of cases

Data verified as of Apr 17, 2020 at 10 AM

Data in this report are provisional and subject to change.

Case	County	Age	Gender	Travel related	Travel detail	Contact with a confirmed case	Jurisdiction	Date case counted
3,697	Broward	37	Female	No		Yes	FL resident	04/15/20
3,698	Broward	62	Female	Unknown		No	FL resident	04/15/20
3,699	Broward	34	Male	No		Unknown	FL resident	04/15/20
3,700	Broward	67	Male	Yes	EUROPE	Unknown	FL resident	04/15/20
3,701	Broward	49	Male	No		Yes	FL resident	04/15/20
3,702	Broward	38	Male	No		Yes	FL resident	04/15/20
3,703	Broward	60	Female	No		Unknown	FL resident	04/15/20
3,704	Broward	56	Female	Unknown		Yes	FL resident	04/15/20
3,705	Broward	79	Male	No		Unknown	FL resident	04/15/20
3,706	Broward	66	Male	Unknown			FL resident	04/15/20
3,707	Broward	69	Female	Unknown			FL resident	04/15/20
3,708	Broward	59	Male	Unknown			FL resident	04/15/20
3,709	Broward	29	Female	Unknown		Yes	FL resident	04/15/20
3,710	Broward	71	Male	Unknown		No	FL resident	04/15/20
3,711	Broward	52	Male	No		Yes	FL resident	04/15/20
3,712	Broward	57	Male	Yes	CHILE; IL; PUERTO RICO	No	FL resident	04/15/20
3,713	Broward	53	Male	Unknown			FL resident	04/15/20
3,714	Broward	51	Male	No		Unknown	FL resident	04/15/20
3,715	Broward	64	Female	Unknown		Unknown	FL resident	04/15/20
3,716	Broward	61	Male	Unknown		Yes	FL resident	04/15/20
3,717	Broward	59	Male	No		No	FL resident	04/15/20
3,718	Broward	83	Female	Unknown			FL resident	04/15/20
3,719	Broward	77	Male	No		Unknown	FL resident	04/15/20
3,720	Broward	99	Female	Unknown			FL resident	04/15/20
3,721	Broward	83	Female	No		Unknown	FL resident	04/15/20
3,722	Broward	45	Male	No		No	FL resident	04/15/20
3,723	Broward	35	Female	No		Yes	FL resident	04/15/20
3,724	Broward	38	Female	No		Yes	FL resident	04/15/20
3,725	Broward	77	Male	No		Unknown	FL resident	04/15/20
3,726	Broward	38	Female	Unknown			FL resident	04/15/20
3,727	Broward	70	Male	No		Unknown	FL resident	04/15/20
3,728	Broward	54	Female	Unknown			FL resident	04/15/20
3,729	Broward	47	Female	Unknown			FL resident	04/15/20
3,730	Broward	76	Male	Unknown			FL resident	04/15/20
3,731	Broward	46	Unknown	Unknown			FL resident	04/15/20
3,732	Broward	54	Male	No		Yes	FL resident	04/15/20
3,733	Broward	54	Male	Unknown			FL resident	04/15/20
3,734	Broward	39	Female	No		No	FL resident	04/15/20
3,735	Broward	23	Female	No		No	FL resident	04/15/20
3,736	Broward	67	Female	No		No	FL resident	04/15/20
3,737	Broward	34	Female	No		Yes	FL resident	04/15/20
3,738	Broward	27	Female	No		Yes	FL resident	04/15/20
3,739	Broward	57	Male	Unknown		Yes	FL resident	04/15/20
3,740	Broward	50	Male	Unknown		Yes	FL resident	04/15/20
3,741	Broward	23	Female	Unknown		Unknown	FL resident	04/15/20
3,742	Broward	33	Male	Unknown			FL resident	04/15/20
3,743	Broward	45	Male	Yes	FL; GA; PA	Unknown	FL resident	04/15/20
3,744	Broward	64	Male	Yes	CARIBBEAN; SOUTH AMERICA	Yes	FL resident	04/15/20
3,745	Broward	29	Female	Unknown			FL resident	04/15/20
3,746	Broward	47	Male	Unknown			FL resident	04/15/20
3,747	Broward	69	Male	No		Yes	FL resident	04/15/20
3,748	Broward	33	Female	Unknown			FL resident	04/15/20
3,749	Broward	31	Male	Unknown			FL resident	04/15/20
3,750	Broward	57	Male	No		Yes	FL resident	04/15/20
3,751	Broward	17	Male	Unknown			FL resident	04/15/20
3,752	Broward	28	Female	No		No	FL resident	04/15/20
3,753	Broward	72	Male	Unknown		Yes	FL resident	04/15/20
3,754	Broward	87	Male	No		Yes	FL resident	04/15/20
3,755	Broward	85	Male	No		Yes	FL resident	04/15/20
3,756	Broward	49	Female	Unknown		Unknown	FL resident	04/15/20
3,757	Broward	32	Male	Unknown		Yes	FL resident	04/15/20
3,758	Broward	66	Male	Unknown		Yes	FL resident	04/15/20

Coronavirus: line list of cases

Data verified as of Apr 17, 2020 at 10 AM

Data in this report are provisional and subject to change.

Case	County	Age	Gender	Travel related	Travel detail	Contact with a confirmed case	Jurisdiction	Date case counted
3,759	Broward	59	Male	Unknown		Unknown	FL resident	04/15/20
3,760	Broward	47	Male	No		Unknown	FL resident	04/15/20
3,761	Broward	68	Male	Unknown			FL resident	04/15/20
3,762	Broward	76	Male	Unknown			FL resident	04/15/20
3,763	Broward	36	Female	Unknown		No	FL resident	04/15/20
3,764	Broward	84	Male	Yes	FL; NY	Unknown	FL resident	04/15/20
3,765	Broward	47	Female	Unknown			FL resident	04/15/20
3,766	Broward	58	Unknown	Unknown			FL resident	04/15/20
3,767	Broward	45	Female	No		Yes	FL resident	04/15/20
3,768	Broward	67	Female	No		Unknown	FL resident	04/15/20
3,769	Broward	43	Female	Unknown			FL resident	04/15/20
3,770	Broward	60	Male	Unknown			FL resident	04/15/20
3,771	Broward	55	Female	No		Yes	FL resident	04/15/20
3,772	Broward	48	Female	Unknown		Unknown	FL resident	04/15/20
3,773	Broward	68	Male	Unknown		Unknown	FL resident	04/16/20
3,774	Broward	46	Male	Unknown			FL resident	04/16/20
3,775	Broward	72	Female	Unknown			FL resident	04/16/20
3,776	Broward	74	Male	No		Unknown	FL resident	04/16/20
3,777	Broward	23	Male	Unknown			FL resident	04/16/20
3,778	Broward	82	Male	Unknown		Yes	FL resident	04/16/20
3,779	Broward	42	Male	Unknown		Unknown	FL resident	04/16/20
3,780	Broward	63	Female	Unknown		Unknown	FL resident	04/16/20
3,781	Broward	42	Female	No		Unknown	FL resident	04/16/20
3,782	Broward	63	Female	Unknown		Yes	FL resident	04/16/20
3,783	Broward	27	Female	No		No	FL resident	04/16/20
3,784	Broward	34	Female	Unknown			FL resident	04/16/20
3,785	Broward	58	Male	Unknown			FL resident	04/16/20
3,786	Broward	63	Male	Unknown			FL resident	04/16/20
3,787	Broward	28	Female	Unknown		No	FL resident	04/16/20
3,788	Broward	62	Female	Yes	NY	Unknown	FL resident	04/16/20
3,789	Broward	51	Female	No		Unknown	FL resident	04/16/20
3,790	Broward	37	Female	Unknown		Unknown	FL resident	04/16/20
3,791	Broward	57	Female	Unknown			FL resident	04/16/20
3,792	Broward	31	Male	Unknown		Yes	FL resident	04/16/20
3,793	Broward	56	Male	Yes	EGYPT; FL; FRANCE; JORDAN	No	FL resident	04/16/20
3,794	Broward	32	Male	Unknown		Unknown	FL resident	04/16/20
3,795	Broward	58	Female	Unknown		Unknown	FL resident	04/16/20
3,796	Broward	77	Female	No		No	FL resident	04/16/20
3,797	Broward	69	Male	Unknown			FL resident	04/16/20
3,798	Broward	60	Female	No		Yes	FL resident	04/16/20
3,799	Broward	50	Male	Unknown		Unknown	FL resident	04/16/20
3,800	Broward	57	Female	Yes	NY	Yes	FL resident	04/16/20
3,801	Broward	29	Male	No		Yes	FL resident	04/16/20
3,802	Broward	55	Female	Unknown		Yes	FL resident	04/16/20
3,803	Broward	29	Male	Unknown		Unknown	FL resident	04/16/20
3,804	Broward	28	Male	Unknown			FL resident	04/16/20
3,805	Broward	24	Male	Unknown			FL resident	04/16/20
3,806	Broward	35	Male	Unknown			FL resident	04/16/20
3,807	Broward	33	Male	Unknown			FL resident	04/16/20
3,808	Broward	19	Female	No		No	FL resident	04/16/20
3,809	Broward	52	Male	No		Yes	FL resident	04/16/20
3,810	Broward	46	Female	Unknown		Unknown	FL resident	04/16/20
3,811	Broward	31	Male	No		No	FL resident	04/16/20
3,812	Broward	34	Female	Unknown			FL resident	04/16/20
3,813	Broward	56	Male	Unknown		Yes	FL resident	04/16/20
3,814	Broward	26	Male	Unknown			FL resident	04/16/20
3,815	Broward	35	Male	Unknown		Yes	FL resident	04/16/20
3,816	Broward	30	Female	No		Yes	FL resident	04/16/20
3,817	Broward	22	Male	Unknown			FL resident	04/16/20
3,818	Broward	27	Female	Unknown		Unknown	FL resident	04/16/20
3,819	Broward	73	Male	Unknown			FL resident	04/16/20
3,820	Broward	24	Male	Unknown			FL resident	04/16/20

Coronavirus: line list of cases

Data verified as of Apr 17, 2020 at 10 AM

Data in this report are provisional and subject to change.

Case	County	Age	Gender	Travel related	Travel detail	Contact with a confirmed case	Jurisdiction	Date case counted
3,821	Broward	52	Male	Unknown			FL resident	04/16/20
3,822	Broward	56	Male	No		Yes	FL resident	04/16/20
3,823	Broward	44	Female	No		Unknown	FL resident	04/16/20
3,824	Broward	26	Female	No		Unknown	FL resident	04/16/20
3,825	Broward	57	Male	No		Unknown	FL resident	04/16/20
3,826	Broward	42	Female	No		Yes	FL resident	04/16/20
3,827	Broward	23	Male	Unknown			FL resident	04/16/20
3,828	Broward	33	Female	Unknown			FL resident	04/16/20
3,829	Broward	26	Male	Unknown			FL resident	04/16/20
3,830	Broward	43	Female	Unknown		Yes	FL resident	04/16/20
3,831	Broward	29	Male	Unknown		Yes	FL resident	04/16/20
3,832	Broward	25	Female	Unknown			FL resident	04/16/20
3,833	Broward	60	Female	No		No	FL resident	04/16/20
3,834	Broward	38	Male	Unknown		Yes	FL resident	04/16/20
3,835	Broward	40	Female	No		Unknown	FL resident	04/16/20
3,836	Broward	32	Female	Unknown		No	FL resident	04/16/20
3,837	Broward	55	Female	Unknown		Yes	FL resident	04/16/20
3,838	Broward	41	Female	No		No	FL resident	04/16/20
3,839	Broward	32	Male	Unknown			FL resident	04/16/20
3,840	Broward	57	Male	No		Unknown	FL resident	04/16/20
3,841	Broward	67	Male	Unknown			FL resident	04/16/20
3,842	Broward	62	Female	Unknown			FL resident	04/16/20
3,843	Broward	48	Male	Unknown			FL resident	04/16/20
3,844	Broward	67	Male	Unknown		Unknown	FL resident	04/16/20
3,845	Broward	50	Male	Unknown			FL resident	04/16/20
3,846	Broward	49	Female	Unknown			FL resident	04/16/20
3,847	Broward	39	Female	Unknown			FL resident	04/16/20
3,848	Broward	56	Female	No		No	FL resident	04/16/20
3,849	Broward	36	Male	No		No	FL resident	04/16/20
3,850	Broward	26	Female	Unknown			FL resident	04/16/20
3,851	Broward	35	Female	Unknown			FL resident	04/16/20
3,852	Broward	4	Male	Unknown			FL resident	04/16/20
3,853	Broward	34	Male	Unknown			FL resident	04/16/20
3,854	Broward	21	Male	Unknown			FL resident	04/16/20
3,855	Broward	63	Female	Unknown			FL resident	04/16/20
3,856	Broward	62	Female	Unknown		Unknown	FL resident	04/16/20
3,857	Broward	55	Female	Unknown			FL resident	04/16/20
3,858	Broward	32	Male	Unknown			FL resident	04/16/20
3,859	Broward	37	Male	Unknown			FL resident	04/16/20
3,860	Broward	33	Female	Unknown			FL resident	04/16/20
3,861	Broward	66	Female	Unknown			FL resident	04/16/20
3,862	Broward	62	Male	Unknown			FL resident	04/16/20
3,863	Broward	60	Male	Unknown		Yes	FL resident	04/16/20
3,864	Broward	46	Female	Unknown			FL resident	04/16/20
3,865	Broward	41	Female	Unknown		Unknown	FL resident	04/16/20
3,866	Broward	17	Male	Unknown			FL resident	04/16/20
3,867	Broward	66	Female	Unknown			FL resident	04/16/20
3,868	Broward	53	Female	Unknown			FL resident	04/16/20
3,869	Broward	71	Female	Unknown			FL resident	04/16/20
3,870	Broward	55	Female	Unknown			FL resident	04/16/20
3,871	Broward	57	Male	Unknown			FL resident	04/16/20
3,872	Broward	48	Female	Unknown			FL resident	04/16/20
3,873	Broward	56	Female	Unknown			FL resident	04/16/20
3,874	Broward	55	Female	Unknown			FL resident	04/16/20
3,875	Broward	61	Male	Unknown			FL resident	04/16/20
3,876	Broward	43	Male	Unknown			FL resident	04/16/20
3,877	Broward	33	Female	Unknown			FL resident	04/16/20
3,878	Broward	25	Female	Unknown			FL resident	04/16/20
3,879	Broward	60	Female	Unknown			FL resident	04/16/20
3,880	Broward	58	Female	Unknown			FL resident	04/16/20
3,881	Broward	54	Female	Unknown			FL resident	04/16/20
3,882	Broward	59	Female	Unknown			FL resident	04/16/20

Coronavirus: line list of cases

Data verified as of Apr 17, 2020 at 10 AM

Data in this report are provisional and subject to change.

Case	County	Age	Gender	Travel related	Travel detail	Contact with a confirmed case	Jurisdiction	Date case counted
3,883	Broward	65	Female	Unknown			FL resident	04/16/20
3,884	Broward	50	Female	Unknown			FL resident	04/16/20
3,885	Broward	35	Female	Unknown			FL resident	04/16/20
3,886	Broward	23	Female	Unknown			FL resident	04/16/20
3,887	Broward	57	Male	Unknown			FL resident	04/16/20
3,888	Broward	50	Female	Unknown			FL resident	04/16/20
3,889	Broward	56	Male	Unknown			FL resident	04/16/20
3,890	Broward	31	Female	Unknown			FL resident	04/16/20
3,891	Broward	24	Male	Unknown			FL resident	04/16/20
3,892	Broward	55	Female	Unknown			FL resident	04/16/20
3,893	Broward	55	Female	Unknown			FL resident	04/16/20
3,894	Broward	41	Female	Unknown			FL resident	04/16/20
3,895	Broward	59	Male	Unknown			FL resident	04/16/20
3,896	Broward	37	Female	No		Yes	FL resident	04/16/20
3,897	Broward	57	Female	Unknown		Unknown	FL resident	04/16/20
3,898	Broward	63	Female	Unknown			FL resident	04/16/20
3,899	Broward	91	Female	No		Yes	FL resident	04/16/20
3,900	Broward	25	Male	Unknown			FL resident	04/16/20
3,901	Broward	59	Female	No		Unknown	FL resident	04/16/20
3,902	Broward	86	Female	No		Unknown	FL resident	04/16/20
3,903	Broward	40	Female	No		No	FL resident	04/16/20
3,904	Broward	72	Female	Unknown			FL resident	04/16/20
3,905	Broward	26	Male	Unknown			FL resident	04/16/20
3,906	Broward	33	Male	Unknown			FL resident	04/16/20
3,907	Broward	32	Male	Unknown			FL resident	04/16/20
3,908	Broward	46	Male	Unknown			FL resident	04/16/20
3,909	Broward	33	Female	Unknown			FL resident	04/16/20
3,910	Broward	26	Male	Unknown			FL resident	04/16/20
3,911	Broward	19	Male	Unknown			FL resident	04/16/20
3,912	Broward	64	Female	Unknown			FL resident	04/16/20
3,913	Broward	61	Female	Unknown			FL resident	04/16/20
3,914	Broward	38	Female	Unknown			FL resident	04/16/20
3,915	Broward	49	Male	Unknown			FL resident	04/16/20
3,916	Broward	57	Male	Unknown			FL resident	04/16/20
3,917	Broward	61	Female	Unknown			FL resident	04/16/20
3,918	Broward	15	Female	Unknown			FL resident	04/16/20
3,919	Broward	6	Male	Unknown			FL resident	04/16/20
3,920	Broward	39	Male	Unknown			FL resident	04/16/20
3,921	Broward	73	Male	Unknown			FL resident	04/16/20
3,922	Broward	41	Male	Unknown			FL resident	04/16/20
3,923	Broward	83	Unknown	Unknown			FL resident	04/16/20
3,924	Broward	19	Unknown	Unknown			FL resident	04/16/20
3,925	Broward	75	Male	Unknown			FL resident	04/16/20
3,926	Broward	66	Unknown	Unknown			FL resident	04/16/20
3,927	Broward	36	Female	Unknown			FL resident	04/16/20
3,928	Broward	73	Male	Unknown			FL resident	04/16/20
3,929	Broward	41	Female	No		Yes	FL resident	04/16/20
3,930	Broward	29	Male	Unknown			FL resident	04/16/20
3,931	Broward	55	Female	Unknown			FL resident	04/16/20
3,932	Broward	46	Female	Unknown			FL resident	04/16/20
3,933	Broward	15	Male	Unknown			FL resident	04/16/20
3,934	Broward	30	Male	Unknown			FL resident	04/16/20
3,935	Broward	82	Male	Unknown			FL resident	04/16/20
3,936	Broward	41	Female	Unknown			FL resident	04/16/20
3,937	Broward	76	Female	Unknown			FL resident	04/16/20
3,938	Broward	59	Male	Unknown			FL resident	04/16/20
3,939	Broward	76	Female	Unknown			FL resident	04/16/20
3,940	Broward	87	Female	Unknown			FL resident	04/16/20
3,941	Broward	62	Female	Unknown			FL resident	04/16/20
3,942	Broward	90	Male	Unknown			FL resident	04/16/20
3,943	Broward	31	Female	Unknown			FL resident	04/16/20
3,944	Broward	59	Female	Unknown		Yes	FL resident	04/16/20

Coronavirus: line list of cases

Data verified as of Apr 17, 2020 at 10 AM

Data in this report are provisional and subject to change.

Case	County	Age	Gender	Travel related	Travel detail	Contact with a confirmed case	Jurisdiction	Date case counted
3,945	Broward	52	Male	Unknown			FL resident	04/16/20
3,946	Broward	50	Male	Unknown			FL resident	04/16/20
3,947	Broward	45	Female	Unknown			FL resident	04/16/20
3,948	Broward	49	Male	Unknown			FL resident	04/16/20
3,949	Broward	53	Female	Unknown			FL resident	04/16/20
3,950	Broward	39	Male	Unknown			FL resident	04/16/20
3,951	Broward	27	Male	Unknown			FL resident	04/16/20
3,952	Broward	65	Female	Unknown			FL resident	04/16/20
3,953	Broward	22	Female	Unknown			FL resident	04/16/20
3,954	Broward	50	Female	Unknown			FL resident	04/16/20
3,955	Broward	40	Female	Unknown			FL resident	04/16/20
3,956	Broward	46	Female	Unknown			FL resident	04/17/20
3,957	Broward	43	Female	Unknown			FL resident	04/17/20
3,958	Broward	43	Male	Unknown			FL resident	04/17/20
3,959	Broward	38	Male	Unknown			FL resident	04/17/20
3,960	Broward	27	Male	Unknown			FL resident	04/17/20
3,961	Broward	44	Female	Unknown			FL resident	04/17/20
3,962	Broward	51	Female	Unknown			FL resident	04/17/20
3,963	Broward	59	Female	Unknown			FL resident	04/17/20
3,964	Broward	54	Female	Unknown			FL resident	04/17/20
3,965	Broward	27	Female	Unknown			FL resident	04/17/20
3,966	Broward	32	Female	Unknown			FL resident	04/17/20
3,967	Broward	35	Female	Unknown			FL resident	04/17/20
3,968	Broward	40	Male	Unknown			FL resident	04/17/20
3,969	Broward	37	Female	Unknown			FL resident	04/17/20
3,970	Broward	45	Female	Unknown			FL resident	04/17/20
3,971	Broward	62	Female	Unknown			FL resident	04/17/20
3,972	Broward	39	Female	Unknown			FL resident	04/17/20
3,973	Broward	27	Female	Unknown			FL resident	04/17/20
3,974	Broward	47	Female	Unknown			FL resident	04/17/20
3,975	Broward	84	Female	Unknown			FL resident	04/17/20
3,976	Broward	48	Female	Unknown			FL resident	04/17/20
3,977	Broward	48	Female	Unknown			FL resident	04/17/20
3,978	Broward	65	Female	Unknown			FL resident	04/17/20
3,979	Broward	51	Male	Unknown			FL resident	04/17/20
3,980	Broward	48	Female	Unknown			FL resident	04/17/20
3,981	Broward	55	Female	Unknown			FL resident	04/17/20
3,982	Broward	37	Male	Unknown			FL resident	04/17/20
3,983	Broward	44	Female	Unknown			FL resident	04/17/20
3,984	Broward	67	Male	Unknown			FL resident	04/17/20
3,985	Broward	39	Male	Unknown			FL resident	04/17/20
3,986	Broward	39	Female	Unknown			FL resident	04/17/20
3,987	Broward	40	Female	Unknown			FL resident	04/17/20
3,988	Broward	66	Female	Unknown			FL resident	04/17/20
3,989	Broward	50	Female	Unknown			FL resident	04/17/20
3,990	Broward	58	Female	Unknown			FL resident	04/17/20
3,991	Broward	56	Female	Unknown			FL resident	04/17/20
3,992	Broward	29	Female	Unknown			FL resident	04/17/20
3,993	Broward	65	Male	Unknown			FL resident	04/17/20
3,994	Broward	57	Male	Unknown			FL resident	04/17/20
3,995	Broward	22	Female	Unknown			FL resident	04/17/20
3,996	Broward	39	Female	Unknown			FL resident	04/17/20
3,997	Broward	64	Male	Unknown			FL resident	04/17/20
3,998	Broward	54	Female	Unknown			FL resident	04/17/20
3,999	Broward	46	Female	Unknown			FL resident	04/17/20
4,000	Broward	53	Female	Unknown			FL resident	04/17/20
4,001	Broward	87	Male	Unknown			FL resident	04/17/20
4,002	Broward	83	Female	Unknown			FL resident	04/17/20
4,003	Broward	41	Male	Unknown			FL resident	04/17/20
4,004	Broward	25	Female	Unknown			FL resident	04/17/20
4,005	Broward	18	Male	Unknown			FL resident	04/17/20
4,006	Broward	50	Female	Unknown			FL resident	04/17/20

Coronavirus: line list of cases

Data verified as of Apr 17, 2020 at 10 AM

Data in this report are provisional and subject to change.

Case	County	Age	Gender	Travel related	Travel detail	Contact with a confirmed case	Jurisdiction	Date case counted
4,007	Broward	53	Female	Unknown			FL resident	04/17/20
4,008	Broward	45	Female	Unknown			FL resident	04/17/20
4,009	Broward	51	Female	Unknown			FL resident	04/17/20
4,010	Broward	37	Female	Unknown			FL resident	04/17/20
4,011	Broward	57	Female	Unknown			FL resident	04/17/20
4,012	Broward	19	Male	Unknown			FL resident	04/17/20
4,013	Broward	51	Female	Unknown			FL resident	04/17/20
4,014	Broward	52	Female	Unknown			FL resident	04/17/20
4,015	Broward	33	Female	Unknown			FL resident	04/17/20
4,016	Broward	21	Female	Unknown			FL resident	04/17/20
4,017	Broward	24	Female	Unknown			FL resident	04/17/20
4,018	Broward	35	Female	Unknown			FL resident	04/17/20
4,019	Broward	41	Female	Unknown			FL resident	04/17/20
4,020	Broward	56	Female	Unknown			FL resident	04/17/20
4,021	Broward	46	Female	Unknown			FL resident	04/17/20
4,022	Broward	33	Female	Unknown			FL resident	04/17/20
4,023	Broward	52	Female	Unknown			FL resident	04/17/20
4,024	Broward	31	Female	Unknown			FL resident	04/17/20
4,025	Broward	56	Male	No		Unknown	FL resident	04/17/20
4,026	Broward	31	Female	Unknown			FL resident	04/17/20
4,027	Broward	55	Male	Unknown			FL resident	04/17/20
4,028	Broward	4	Male	Unknown			FL resident	04/17/20
4,029	Broward	50	Female	Unknown			FL resident	04/17/20
4,030	Broward	29	Female	Unknown			FL resident	04/17/20
4,031	Broward	36	Female	Unknown			FL resident	04/17/20
4,032	Broward	22	Female	Unknown			FL resident	04/17/20
4,033	Broward	79	Male	Unknown			FL resident	04/17/20
4,034	Broward	56	Female	Unknown			FL resident	04/17/20
4,035	Broward	30	Female	Unknown			FL resident	04/17/20
4,036	Broward	34	Female	Unknown			FL resident	04/17/20
4,037	Broward	27	Female	Unknown			FL resident	04/17/20
4,038	Broward	43	Female	Unknown			FL resident	04/17/20
4,039	Broward	48	Female	Unknown			FL resident	04/17/20
4,040	Broward	46	Male	Unknown			FL resident	04/17/20
4,041	Broward	31	Female	Unknown			FL resident	04/17/20
4,042	Broward	45	Male	Unknown			FL resident	04/17/20
4,043	Broward	24	Male	Unknown			FL resident	04/17/20
4,044	Broward	41	Female	Unknown			FL resident	04/17/20
4,045	Broward	38	Female	Unknown			FL resident	04/17/20
4,046	Broward	39	Female	Unknown			FL resident	04/17/20
4,047	Broward	81	Male	Unknown			FL resident	04/17/20
4,048	Broward	20	Female	Yes	IRELAND	Yes	Non-FL resident	03/13/20
4,049	Broward	19	Female	Yes	IRELAND	Yes	Non-FL resident	03/14/20
4,050	Broward	41	Male	Yes	SPAIN	Unknown	Non-FL resident	03/14/20
4,051	Broward	48	Male	Yes	GA	No	Non-FL resident	03/14/20
4,052	Broward	48	Female	Yes	FRANCE; IL; NY; TX	Unknown	Non-FL resident	03/15/20
4,053	Broward	33	Male	Yes	NY	Unknown	Non-FL resident	03/19/20
4,054	Broward	20	Female	Yes	IRELAND	Yes	Non-FL resident	03/20/20
4,055	Broward	47	Male	Yes	FL; MA	No	Non-FL resident	03/22/20
4,056	Broward	56	Female	Yes	NY	Yes	Non-FL resident	03/22/20
4,057	Broward	70	Male	Yes	BRAZIL	No	Non-FL resident	03/22/20
4,058	Broward	94	Male	No		Yes	Non-FL resident	03/23/20
4,059	Broward	36	Male	Yes	NY	Yes	Non-FL resident	03/23/20
4,060	Broward	18	Male	Yes	CARIBBEAN	Yes	Non-FL resident	03/23/20
4,061	Broward	46	Female	Yes	ECUADOR; NY	Yes	Non-FL resident	03/24/20
4,062	Broward	43	Male	Unknown		Unknown	Non-FL resident	03/24/20
4,063	Broward	28	Female	Yes	CA	Unknown	Non-FL resident	03/25/20
4,064	Broward	28	Female	Yes	FL; NJ; NY	Unknown	Non-FL resident	03/25/20
4,065	Broward	42	Male	Yes	LA; NY	Unknown	Non-FL resident	03/25/20
4,066	Broward	37	Male	Yes	NY	Unknown	Non-FL resident	03/25/20
4,067	Broward	39	Male	Yes	NY	No	Non-FL resident	03/27/20
4,068	Broward	57	Female	Unknown		Unknown	Non-FL resident	03/28/20

Coronavirus: line list of cases

Data verified as of Apr 17, 2020 at 10 AM

Data in this report are provisional and subject to change.

Case	County	Age	Gender	Travel related	Travel detail	Contact with a confirmed case	Jurisdiction	Date case counted
4,069	Broward	36	Male	No		No	Non-FL resident	03/28/20
4,070	Broward	45	Male	Yes	FL; NY	Unknown	Non-FL resident	03/28/20
4,071	Broward	53	Male	Yes	FL; UNITED KINGDOM	Unknown	Non-FL resident	03/29/20
4,072	Broward	56	Male	No		Unknown	Non-FL resident	03/29/20
4,073	Broward	78	Female	Unknown		No	Non-FL resident	03/29/20
4,074	Broward	25	Male	Yes	NY	No	Non-FL resident	03/29/20
4,075	Broward	35	Female	Yes	NY	Unknown	Non-FL resident	03/29/20
4,076	Broward	62	Female	Yes	UNITED KINGDOM	Unknown	Non-FL resident	03/29/20
4,077	Broward	77	Female	Yes	NY	Yes	Non-FL resident	03/29/20
4,078	Broward	46	Female	Yes	NY	Unknown	Non-FL resident	03/30/20
4,079	Broward	37	Male	Yes	FL; NY	Yes	Non-FL resident	03/30/20
4,080	Broward	32	Female	Unknown		Unknown	Non-FL resident	03/30/20
4,081	Broward	75	Male	Yes	NY	Unknown	Non-FL resident	03/30/20
4,082	Broward	56	Male	Yes	VENEZUELA	No	Non-FL resident	03/30/20
4,083	Broward	25	Male	Yes	MEXICO	Unknown	Non-FL resident	03/30/20
4,084	Broward	69	Male	Yes	MD	No	Non-FL resident	03/30/20
4,085	Broward	62	Male	Yes	NJ	Unknown	Non-FL resident	03/30/20
4,086	Broward	25	Male	Yes	NY	Yes	Non-FL resident	03/31/20
4,087	Broward	43	Male	Unknown			Non-FL resident	03/31/20
4,088	Broward	71	Male	Yes	FL; NJ	No	Non-FL resident	03/31/20
4,089	Broward	25	Male	No		Unknown	Non-FL resident	03/31/20
4,090	Broward	60	Female	Unknown		Unknown	Non-FL resident	04/01/20
4,091	Broward	56	Female	Unknown		Unknown	Non-FL resident	04/01/20
4,092	Broward	71	Female	No		Yes	Non-FL resident	04/01/20
4,093	Broward	24	Male	Yes	NJ; NY	Unknown	Non-FL resident	04/02/20
4,094	Broward	81	Female	Yes	FL; NY	No	Non-FL resident	04/03/20
4,095	Broward	67	Male	Unknown		No	Non-FL resident	04/04/20
4,096	Broward	76	Female	Yes	NY	Yes	Non-FL resident	04/04/20
4,097	Broward	76	Male	Yes	NY	Yes	Non-FL resident	04/04/20
4,098	Broward	71	Female	No		No	Non-FL resident	04/04/20
4,099	Broward	27	Male	Unknown		Unknown	Non-FL resident	04/04/20
4,100	Broward	41	Male	Unknown		Unknown	Non-FL resident	04/04/20
4,101	Broward	67	Male	Yes	CHILE; FALKLAND ISLANDS	Unknown	Non-FL resident	04/04/20
4,102	Broward	75	Male	Unknown		Unknown	Non-FL resident	04/04/20
4,103	Broward	72	Male	Unknown		Unknown	Non-FL resident	04/04/20
4,104	Broward	79	Male	Yes		Unknown	Non-FL resident	04/04/20
4,105	Broward	72	Female	Yes	FL; NJ	Unknown	Non-FL resident	04/05/20
4,106	Broward	29	Male	Yes	FL; NY	Unknown	Non-FL resident	04/05/20
4,107	Broward	59	Male	Unknown		Unknown	Non-FL resident	04/05/20
4,108	Broward	64	Female	Unknown		Unknown	Non-FL resident	04/06/20
4,109	Broward	42	Male	Yes	NY	Yes	Non-FL resident	04/06/20
4,110	Broward	81	Male	Unknown		Unknown	Non-FL resident	04/06/20
4,111	Broward	76	Female	Unknown		Unknown	Non-FL resident	04/06/20
4,112	Broward	61	Female	Yes	SOUTH AMERICA	Unknown	Non-FL resident	04/06/20
4,113	Broward	80	Female	Unknown		Unknown	Non-FL resident	04/06/20
4,114	Broward	62	Female	Unknown		Unknown	Non-FL resident	04/06/20
4,115	Broward	39	Female	No		Unknown	Non-FL resident	04/07/20
4,116	Broward	71	Male	Unknown		Unknown	Non-FL resident	04/07/20
4,117	Broward	76	Unknown	No		Unknown	Non-FL resident	04/07/20
4,118	Broward	26	Male	Unknown			Non-FL resident	04/08/20
4,119	Broward	67	Female	No		Yes	Non-FL resident	04/08/20
4,120	Broward	50	Male	Unknown		Unknown	Non-FL resident	04/09/20
4,121	Broward	22	Female	Unknown		Unknown	Non-FL resident	04/09/20
4,122	Broward	37	Male	Yes	NY	Unknown	Non-FL resident	04/09/20
4,123	Broward	97	Female	No		No	Non-FL resident	04/09/20
4,124	Broward	53	Male	Yes	SOUTH AMERICA	Unknown	Non-FL resident	04/10/20
4,125	Broward	44	Male	Unknown		Unknown	Non-FL resident	04/10/20
4,126	Broward	62	Male	Unknown		Unknown	Non-FL resident	04/10/20
4,127	Broward	43	Male	Unknown		Unknown	Non-FL resident	04/10/20
4,128	Broward	70	Male	Yes	SOUTH AMERICA	Yes	Non-FL resident	04/11/20
4,129	Broward	75	Male	Unknown		Unknown	Non-FL resident	04/11/20
4,130	Broward	73	Male	Unknown		Unknown	Non-FL resident	04/11/20

Coronavirus: line list of cases

Data verified as of Apr 17, 2020 at 10 AM

Data in this report are provisional and subject to change.

Case	County	Age	Gender	Travel related	Travel detail	Contact with a confirmed case	Jurisdiction	Date case counted
4,131	Broward	87	Female	Unknown		Unknown	Non-FL resident	04/11/20
4,132	Broward	81	Male	Unknown		Unknown	Non-FL resident	04/11/20
4,133	Broward	69	Male	Unknown		Unknown	Non-FL resident	04/11/20
4,134	Broward	63	Male	Unknown		No	Non-FL resident	04/11/20
4,135	Broward	58	Female	Unknown		Unknown	Non-FL resident	04/11/20
4,136	Broward	63	Male	Unknown		Unknown	Non-FL resident	04/11/20
4,137	Broward	66	Male	Unknown		Unknown	Non-FL resident	04/11/20
4,138	Broward	82	Male	Unknown		Unknown	Non-FL resident	04/11/20
4,139	Broward	97	Male	Unknown		Unknown	Non-FL resident	04/11/20
4,140	Broward	80	Female	Unknown		Unknown	Non-FL resident	04/11/20
4,141	Broward	88	Female	Unknown		Unknown	Non-FL resident	04/11/20
4,142	Broward	62	Female	Unknown		Unknown	Non-FL resident	04/11/20
4,143	Broward	94	Female	Unknown		Unknown	Non-FL resident	04/11/20
4,144	Broward	60	Male	Unknown		Unknown	Non-FL resident	04/11/20
4,145	Broward	52	Male	Unknown			Non-FL resident	04/12/20
4,146	Broward	38	Female	Unknown		Unknown	Non-FL resident	04/12/20
4,147	Broward	67	Female	Unknown		Unknown	Non-FL resident	04/12/20
4,148	Broward	26	Female	Unknown			Non-FL resident	04/12/20
4,149	Broward	87	Female	Unknown		Unknown	Non-FL resident	04/13/20
4,150	Broward	38	Male	Yes	NY	Yes	Non-FL resident	04/13/20
4,151	Broward	65	Male	No		Unknown	Non-FL resident	04/13/20
4,152	Broward	30	Male	No		Yes	Non-FL resident	04/13/20
4,153	Broward	46	Male	No		Yes	Non-FL resident	04/13/20
4,154	Broward	42	Male	Unknown		Unknown	Non-FL resident	04/13/20
4,155	Broward	43	Male	Unknown		Unknown	Non-FL resident	04/13/20
4,156	Broward	67	Female	No		Unknown	Non-FL resident	04/13/20
4,157	Broward	29	Male	Unknown		Unknown	Non-FL resident	04/13/20
4,158	Broward	46	Male	Unknown		Unknown	Non-FL resident	04/13/20
4,159	Broward	76	Female	Unknown		Unknown	Non-FL resident	04/13/20
4,160	Broward	69	Male	Unknown			Non-FL resident	04/13/20
4,161	Broward	30	Female	Unknown			Non-FL resident	04/15/20
4,162	Broward	38	Female	Yes	NJ	Yes	Non-FL resident	04/15/20
4,163	Broward	66	Male	Yes	COLOMBIA; NY	Yes	Non-FL resident	04/16/20
4,164	Calhoun	73	Female	Yes	AL; FL	No	FL resident	03/31/20
4,165	Calhoun	88	Male	No		Unknown	FL resident	04/02/20
4,166	Calhoun	26	Female	No		Yes	FL resident	04/03/20
4,167	Calhoun	20	Male	No		Yes	FL resident	04/08/20
4,168	Calhoun	47	Female	No		No	FL resident	04/09/20
4,169	Charlotte	54	Female	Yes	Egypt; Israel	Yes	FL resident	03/09/20
4,170	Charlotte	55	Male	No		Yes	FL resident	03/20/20
4,171	Charlotte	59	Male	No		No	FL resident	03/22/20
4,172	Charlotte	50	Male	Yes	NY	Yes	FL resident	03/26/20
4,173	Charlotte	52	Male	No		Yes	FL resident	03/27/20
4,174	Charlotte	49	Male	No		Yes	FL resident	03/27/20
4,175	Charlotte	71	Female	No		Yes	FL resident	03/27/20
4,176	Charlotte	76	Male	No		No	FL resident	03/27/20
4,177	Charlotte	65	Female	No		No	FL resident	03/28/20
4,178	Charlotte	43	Female	No		No	FL resident	03/28/20
4,179	Charlotte	61	Female	No		Yes	FL resident	03/28/20
4,180	Charlotte	69	Female	Yes	LA	Yes	FL resident	03/28/20
4,181	Charlotte	93	Female	No		Yes	FL resident	03/28/20
4,182	Charlotte	78	Female	Yes	IL	Yes	FL resident	03/28/20
4,183	Charlotte	73	Female	Unknown			FL resident	03/28/20
4,184	Charlotte	77	Male	Unknown		Yes	FL resident	03/28/20
4,185	Charlotte	83	Female	No		Yes	FL resident	03/29/20
4,186	Charlotte	69	Male	No		Yes	FL resident	03/30/20
4,187	Charlotte	92	Male	No		Yes	FL resident	03/30/20
4,188	Charlotte	73	Female	Yes	NY	Yes	FL resident	03/30/20
4,189	Charlotte	73	Male	No		Yes	FL resident	03/30/20
4,190	Charlotte	28	Female	Yes	NY; SPAIN	No	FL resident	03/31/20
4,191	Charlotte	56	Female	No		No	FL resident	03/31/20
4,192	Charlotte	73	Female	Unknown			FL resident	03/31/20

Coronavirus: line list of cases

Data verified as of Apr 17, 2020 at 10 AM

Data in this report are provisional and subject to change.

Case	County	Age	Gender	Travel related	Travel detail	Contact with a confirmed case	Jurisdiction	Date case counted
4,193	Charlotte	70	Male	Unknown		No	FL resident	04/01/20
4,194	Charlotte	48	Female	Unknown			FL resident	04/01/20
4,195	Charlotte	73	Male	Unknown			FL resident	04/01/20
4,196	Charlotte	28	Male	No		Yes	FL resident	04/01/20
4,197	Charlotte	24	Female	No		Yes	FL resident	04/01/20
4,198	Charlotte	47	Female	No		Yes	FL resident	04/01/20
4,199	Charlotte	47	Female	No		No	FL resident	04/01/20
4,200	Charlotte	83	Female	No		Unknown	FL resident	04/02/20
4,201	Charlotte	26	Female	Unknown			FL resident	04/02/20
4,202	Charlotte	69	Female	Unknown			FL resident	04/02/20
4,203	Charlotte	71	Female	No		Yes	FL resident	04/02/20
4,204	Charlotte	86	Female	No		Yes	FL resident	04/02/20
4,205	Charlotte	94	Female	No		Yes	FL resident	04/02/20
4,206	Charlotte	53	Male	Unknown			FL resident	04/02/20
4,207	Charlotte	80	Male	Unknown			FL resident	04/03/20
4,208	Charlotte	86	Male	No		No	FL resident	04/03/20
4,209	Charlotte	71	Female	Unknown			FL resident	04/03/20
4,210	Charlotte	24	Female	No		No	FL resident	04/03/20
4,211	Charlotte	69	Male	No		No	FL resident	04/04/20
4,212	Charlotte	53	Female	Unknown		Yes	FL resident	04/04/20
4,213	Charlotte	62	Female	No		Yes	FL resident	04/04/20
4,214	Charlotte	64	Female	No		No	FL resident	04/04/20
4,215	Charlotte	55	Male	No		No	FL resident	04/05/20
4,216	Charlotte	29	Female	Yes	CA	Yes	FL resident	04/05/20
4,217	Charlotte	77	Male	Yes	NY	Yes	FL resident	04/05/20
4,218	Charlotte	75	Female	No		No	FL resident	04/05/20
4,219	Charlotte	80	Female	No		Yes	FL resident	04/05/20
4,220	Charlotte	68	Male	No		Yes	FL resident	04/05/20
4,221	Charlotte	85	Male	No		Yes	FL resident	04/05/20
4,222	Charlotte	49	Female	No		Yes	FL resident	04/05/20
4,223	Charlotte	46	Female	No		No	FL resident	04/06/20
4,224	Charlotte	67	Female	No		Yes	FL resident	04/06/20
4,225	Charlotte	50	Male	No		No	FL resident	04/06/20
4,226	Charlotte	78	Female	No		Yes	FL resident	04/06/20
4,227	Charlotte	73	Female	Unknown			FL resident	04/06/20
4,228	Charlotte	90	Male	Unknown			FL resident	04/06/20
4,229	Charlotte	61	Male	No		Yes	FL resident	04/06/20
4,230	Charlotte	38	Female	No		No	FL resident	04/06/20
4,231	Charlotte	84	Male	No		Yes	FL resident	04/07/20
4,232	Charlotte	69	Male	No		No	FL resident	04/07/20
4,233	Charlotte	68	Female	Yes	ISRAEL	No	FL resident	04/07/20
4,234	Charlotte	28	Male	No		No	FL resident	04/07/20
4,235	Charlotte	67	Male	No		No	FL resident	04/07/20
4,236	Charlotte	81	Female	No		Yes	FL resident	04/07/20
4,237	Charlotte	66	Female	No		No	FL resident	04/07/20
4,238	Charlotte	90	Female	No		Yes	FL resident	04/07/20
4,239	Charlotte	67	Female	No		Yes	FL resident	04/07/20
4,240	Charlotte	65	Female	No		Yes	FL resident	04/07/20
4,241	Charlotte	88	Male	No		Yes	FL resident	04/07/20
4,242	Charlotte	80	Female	No		Yes	FL resident	04/07/20
4,243	Charlotte	27	Male	No		No	FL resident	04/07/20
4,244	Charlotte	54	Female	No		No	FL resident	04/08/20
4,245	Charlotte	53	Female	No		No	FL resident	04/08/20
4,246	Charlotte	61	Male	No		No	FL resident	04/08/20
4,247	Charlotte	93	Female	No		No	FL resident	04/08/20
4,248	Charlotte	38	Female	No		No	FL resident	04/09/20
4,249	Charlotte	60	Female	Unknown			FL resident	04/09/20
4,250	Charlotte	70	Female	No		No	FL resident	04/09/20
4,251	Charlotte	48	Female	Unknown			FL resident	04/09/20
4,252	Charlotte	59	Male	Unknown			FL resident	04/09/20
4,253	Charlotte	57	Male	No		No	FL resident	04/10/20
4,254	Charlotte	88	Male	No		Yes	FL resident	04/10/20

Coronavirus: line list of cases

Data verified as of Apr 17, 2020 at 10 AM

Data in this report are provisional and subject to change.

Case	County	Age	Gender	Travel related	Travel detail	Contact with a confirmed case	Jurisdiction	Date case counted
4,255	Charlotte	63	Female	No		No	FL resident	04/10/20
4,256	Charlotte	84	Female	No		No	FL resident	04/10/20
4,257	Charlotte	85	Female	No		No	FL resident	04/10/20
4,258	Charlotte	84	Male	No		No	FL resident	04/10/20
4,259	Charlotte	88	Female	No		No	FL resident	04/10/20
4,260	Charlotte	92	Male	No		No	FL resident	04/10/20
4,261	Charlotte	94	Female	No		No	FL resident	04/10/20
4,262	Charlotte	91	Female	No		No	FL resident	04/10/20
4,263	Charlotte	81	Female	No		No	FL resident	04/10/20
4,264	Charlotte	55	Female	No		No	FL resident	04/10/20
4,265	Charlotte	22	Male	No		Yes	FL resident	04/10/20
4,266	Charlotte	31	Female	Unknown			FL resident	04/10/20
4,267	Charlotte	96	Female	No		No	FL resident	04/10/20
4,268	Charlotte	90	Male	No		No	FL resident	04/10/20
4,269	Charlotte	16	Male	Unknown			FL resident	04/10/20
4,270	Charlotte	79	Male	No		No	FL resident	04/10/20
4,271	Charlotte	64	Male	Unknown			FL resident	04/10/20
4,272	Charlotte	71	Male	Unknown		No	FL resident	04/10/20
4,273	Charlotte	61	Female	No		Yes	FL resident	04/10/20
4,274	Charlotte	29	Male	No		No	FL resident	04/10/20
4,275	Charlotte	55	Female	No		No	FL resident	04/10/20
4,276	Charlotte	67	Male	Unknown			FL resident	04/11/20
4,277	Charlotte	90	Unknown	Unknown			FL resident	04/11/20
4,278	Charlotte	68	Male	Unknown			FL resident	04/11/20
4,279	Charlotte	33	Female	Unknown			FL resident	04/11/20
4,280	Charlotte	71	Female	Unknown			FL resident	04/11/20
4,281	Charlotte	64	Female	Unknown			FL resident	04/12/20
4,282	Charlotte	88	Female	Unknown			FL resident	04/12/20
4,283	Charlotte	61	Female	Unknown			FL resident	04/13/20
4,284	Charlotte	68	Male	Unknown			FL resident	04/13/20
4,285	Charlotte	64	Female	No		Yes	FL resident	04/13/20
4,286	Charlotte	42	Male	Unknown			FL resident	04/13/20
4,287	Charlotte	61	Male	Yes	EUROPE	No	FL resident	04/13/20
4,288	Charlotte	82	Male	No		Yes	FL resident	04/13/20
4,289	Charlotte	62	Female	No		No	FL resident	04/14/20
4,290	Charlotte	54	Female	Unknown			FL resident	04/14/20
4,291	Charlotte	60	Female	Unknown			FL resident	04/15/20
4,292	Charlotte	64	Female	Unknown			FL resident	04/16/20
4,293	Charlotte	48	Female	Unknown			FL resident	04/16/20
4,294	Charlotte	80	Male	Unknown			FL resident	04/16/20
4,295	Charlotte	30	Male	Unknown			FL resident	04/17/20
4,296	Charlotte	73	Male	Unknown			Non-FL resident	04/06/20
4,297	Citrus	60	Female	Yes	FL; SWITZERLAND	Yes	FL resident	03/15/20
4,298	Citrus	64	Male	No		Yes	FL resident	03/17/20
4,299	Citrus	80	Male	Yes	DE	Yes	FL resident	03/18/20
4,300	Citrus	33	Female	No		No	FL resident	03/20/20
4,301	Citrus	58	Female	Yes	HONDURAS	Unknown	FL resident	03/20/20
4,302	Citrus	77	Female	No		Yes	FL resident	03/21/20
4,303	Citrus	63	Male	No		No	FL resident	03/21/20
4,304	Citrus	17	Female	Yes	CANADA	Yes	FL resident	03/21/20
4,305	Citrus	60	Female	No		Yes	FL resident	03/22/20
4,306	Citrus	41	Male	No		Yes	FL resident	03/26/20
4,307	Citrus	41	Female	No		Yes	FL resident	03/26/20
4,308	Citrus	48	Male	Yes	NY	Yes	FL resident	03/27/20
4,309	Citrus	58	Female	Yes	NY	Yes	FL resident	03/27/20
4,310	Citrus	87	Male	No		No	FL resident	03/27/20
4,311	Citrus	32	Male	No		Yes	FL resident	03/28/20
4,312	Citrus	18	Male	No		Yes	FL resident	03/29/20
4,313	Citrus	72	Female	No		Unknown	FL resident	03/29/20
4,314	Citrus	69	Female	No		Unknown	FL resident	03/30/20
4,315	Citrus	51	Female	No		Yes	FL resident	03/31/20
4,316	Citrus	71	Male	No		Yes	FL resident	04/01/20

Coronavirus: line list of cases

Data verified as of Apr 17, 2020 at 10 AM

Data in this report are provisional and subject to change.

Case	County	Age	Gender	Travel related	Travel detail	Contact with a confirmed case	Jurisdiction	Date case counted
4,317	Citrus	88	Male	No		Unknown	FL resident	04/01/20
4,318	Citrus	33	Female	No		Yes	FL resident	04/01/20
4,319	Citrus	63	Male	No		Yes	FL resident	04/01/20
4,320	Citrus	12	Female	No		Yes	FL resident	04/01/20
4,321	Citrus	67	Male	Yes	FL; NY	Unknown	FL resident	04/02/20
4,322	Citrus	21	Female	No		Yes	FL resident	04/02/20
4,323	Citrus	30	Male	No		Yes	FL resident	04/02/20
4,324	Citrus	47	Male	No		Yes	FL resident	04/02/20
4,325	Citrus	74	Female	No		Yes	FL resident	04/02/20
4,326	Citrus	60	Male	No		Unknown	FL resident	04/03/20
4,327	Citrus	44	Male	No		Yes	FL resident	04/03/20
4,328	Citrus	23	Male	No		Yes	FL resident	04/03/20
4,329	Citrus	71	Female	No		Yes	FL resident	04/03/20
4,330	Citrus	81	Female	No		Unknown	FL resident	04/03/20
4,331	Citrus	29	Female	No		Unknown	FL resident	04/04/20
4,332	Citrus	60	Female	No		Unknown	FL resident	04/04/20
4,333	Citrus	36	Male	No		Yes	FL resident	04/04/20
4,334	Citrus	43	Female	No		Yes	FL resident	04/04/20
4,335	Citrus	76	Female	No		Yes	FL resident	04/04/20
4,336	Citrus	84	Male	Yes	CARIBBEAN	Yes	FL resident	04/04/20
4,337	Citrus	62	Female	Yes	CA; NY	Unknown	FL resident	04/05/20
4,338	Citrus	61	Male	Yes	FL; WA	No	FL resident	04/05/20
4,339	Citrus	72	Male	No		Yes	FL resident	04/05/20
4,340	Citrus	79	Female	No		No	FL resident	04/06/20
4,341	Citrus	64	Female	No		Unknown	FL resident	04/06/20
4,342	Citrus	48	Female	No		Yes	FL resident	04/06/20
4,343	Citrus	58	Male	Unknown		Unknown	FL resident	04/06/20
4,344	Citrus	58	Female	No		Yes	FL resident	04/07/20
4,345	Citrus	73	Female	No		Yes	FL resident	04/07/20
4,346	Citrus	61	Female	Yes	NY	Yes	FL resident	04/07/20
4,347	Citrus	70	Female	No		Yes	FL resident	04/07/20
4,348	Citrus	68	Male	No		Yes	FL resident	04/07/20
4,349	Citrus	88	Male	No		Yes	FL resident	04/07/20
4,350	Citrus	50	Male	No		Unknown	FL resident	04/08/20
4,351	Citrus	75	Male	No		Unknown	FL resident	04/08/20
4,352	Citrus	49	Female	No		Unknown	FL resident	04/08/20
4,353	Citrus	61	Male	No		Yes	FL resident	04/08/20
4,354	Citrus	60	Male	No		Yes	FL resident	04/09/20
4,355	Citrus	66	Male	Yes	EGYPT; ISRAEL	Unknown	FL resident	04/09/20
4,356	Citrus	65	Female	No		No	FL resident	04/10/20
4,357	Citrus	75	Male	Yes	FL; UNKNOWN	Unknown	FL resident	04/10/20
4,358	Citrus	77	Male	No		Yes	FL resident	04/10/20
4,359	Citrus	35	Female	No		Yes	FL resident	04/10/20
4,360	Citrus	55	Male	Yes	FL; NC	Unknown	FL resident	04/10/20
4,361	Citrus	56	Female	No		Yes	FL resident	04/10/20
4,362	Citrus	57	Male	No		Unknown	FL resident	04/11/20
4,363	Citrus	84	Female	No		Unknown	FL resident	04/12/20
4,364	Citrus	87	Male	No		Yes	FL resident	04/12/20
4,365	Citrus	49	Male	No		Yes	FL resident	04/12/20
4,366	Citrus	58	Female	No		Yes	FL resident	04/12/20
4,367	Citrus	55	Male	Unknown		No	FL resident	04/13/20
4,368	Citrus	93	Female	No		Yes	FL resident	04/14/20
4,369	Citrus	20	Male	Yes	NY	Yes	FL resident	04/14/20
4,370	Citrus	60	Male	Yes	SOUTH AMERICA	Yes	FL resident	04/16/20
4,371	Citrus	81	Female	No		Yes	FL resident	04/16/20
4,372	Citrus	47	Male	No		Yes	FL resident	04/16/20
4,373	Citrus	45	Female	No		Yes	FL resident	04/16/20
4,374	Citrus	69	Female	No		Yes	FL resident	04/16/20
4,375	Citrus	48	Male	No		Yes	FL resident	04/16/20
4,376	Citrus	81	Male	No		Yes	FL resident	04/16/20
4,377	Citrus	48	Female	No		Yes	FL resident	04/16/20
4,378	Citrus	88	Female	No		Yes	FL resident	04/17/20

Coronavirus: line list of cases

Data verified as of Apr 17, 2020 at 10 AM

Data in this report are provisional and subject to change.

Case	County	Age	Gender	Travel related	Travel detail	Contact with a confirmed case	Jurisdiction	Date case counted
4,379	Clay	57	Male	No		Yes	FL resident	03/13/20
4,380	Clay	55	Female	No		Yes	FL resident	03/14/20
4,381	Clay	70	Male	No		Yes	FL resident	03/14/20
4,382	Clay	66	Female	No		Yes	FL resident	03/17/20
4,383	Clay	82	Male	No		Yes	FL resident	03/20/20
4,384	Clay	61	Female	Yes	DC; FL	Yes	FL resident	03/21/20
4,385	Clay	53	Male	No		Yes	FL resident	03/22/20
4,386	Clay	68	Female	No		Yes	FL resident	03/22/20
4,387	Clay	25	Male	Yes	BAHAMAS; FL	Yes	FL resident	03/24/20
4,388	Clay	30	Male	Yes	BAHAMAS; FL	Yes	FL resident	03/24/20
4,389	Clay	65	Male	No		Yes	FL resident	03/24/20
4,390	Clay	94	Female	No		Yes	FL resident	03/24/20
4,391	Clay	63	Male	No		Yes	FL resident	03/24/20
4,392	Clay	77	Female	No		No	FL resident	03/25/20
4,393	Clay	77	Male	No		Unknown	FL resident	03/25/20
4,394	Clay	49	Male	No		Yes	FL resident	03/25/20
4,395	Clay	54	Male	No		No	FL resident	03/25/20
4,396	Clay	21	Female	Yes	CA; FL	No	FL resident	03/26/20
4,397	Clay	51	Female	No		No	FL resident	03/26/20
4,398	Clay	52	Male	Yes	FL; NV	No	FL resident	03/26/20
4,399	Clay	23	Female	No		Yes	FL resident	03/26/20
4,400	Clay	27	Female	No		Yes	FL resident	03/26/20
4,401	Clay	31	Female	Yes	FL; WI	Yes	FL resident	03/27/20
4,402	Clay	43	Male	No		Unknown	FL resident	03/27/20
4,403	Clay	50	Male	No		Yes	FL resident	03/27/20
4,404	Clay	60	Male	Yes	FL; NC	Yes	FL resident	03/28/20
4,405	Clay	36	Female	No		Yes	FL resident	03/29/20
4,406	Clay	54	Female	No		Yes	FL resident	03/29/20
4,407	Clay	30	Male	No		Yes	FL resident	03/29/20
4,408	Clay	92	Female	No		Yes	FL resident	03/29/20
4,409	Clay	34	Female	No		Yes	FL resident	03/29/20
4,410	Clay	87	Female	No		Yes	FL resident	03/29/20
4,411	Clay	59	Female	No		Yes	FL resident	03/29/20
4,412	Clay	69	Male	No		Yes	FL resident	03/29/20
4,413	Clay	18	Male	No		Yes	FL resident	03/29/20
4,414	Clay	88	Female	Unknown		Yes	FL resident	03/29/20
4,415	Clay	44	Female	No		Yes	FL resident	03/30/20
4,416	Clay	73	Male	No		Yes	FL resident	03/31/20
4,417	Clay	65	Female	No		No	FL resident	03/31/20
4,418	Clay	68	Female	No		No	FL resident	03/31/20
4,419	Clay	37	Male	Yes	FL; NY	No	FL resident	03/31/20
4,420	Clay	36	Male	No		Yes	FL resident	03/31/20
4,421	Clay	45	Female	No		Unknown	FL resident	03/31/20
4,422	Clay	64	Male	Yes	FL; MOROCCO	Unknown	FL resident	03/31/20
4,423	Clay	54	Male	Yes	CARIBBEAN	Yes	FL resident	03/31/20
4,424	Clay	47	Female	No		No	FL resident	03/31/20
4,425	Clay	62	Female	No		Yes	FL resident	03/31/20
4,426	Clay	42	Male	No		No	FL resident	04/01/20
4,427	Clay	56	Male	No		Yes	FL resident	04/01/20
4,428	Clay	61	Female	No		Yes	FL resident	04/01/20
4,429	Clay	46	Male	No		No	FL resident	04/01/20
4,430	Clay	57	Female	Yes	NV	Yes	FL resident	04/01/20
4,431	Clay	62	Male	Yes	NV	Yes	FL resident	04/01/20
4,432	Clay	65	Female	Yes	FL; NC	Yes	FL resident	04/01/20
4,433	Clay	18	Male	No		Yes	FL resident	04/01/20
4,434	Clay	44	Female	No		No	FL resident	04/01/20
4,435	Clay	45	Male	Yes	FL; NV	Unknown	FL resident	04/02/20
4,436	Clay	66	Male	No		Yes	FL resident	04/02/20
4,437	Clay	37	Female	No		No	FL resident	04/02/20
4,438	Clay	27	Female	Yes	UNITED KINGDOM	Unknown	FL resident	04/02/20
4,439	Clay	52	Female	No		No	FL resident	04/02/20
4,440	Clay	46	Female	No		No	FL resident	04/02/20

Coronavirus: line list of cases

Data verified as of Apr 17, 2020 at 10 AM

Data in this report are provisional and subject to change.

Case	County	Age	Gender	Travel related	Travel detail	Contact with a confirmed case	Jurisdiction	Date case counted
4,441	Clay	54	Male	No		Yes	FL resident	04/02/20
4,442	Clay	46	Male	No		Yes	FL resident	04/02/20
4,443	Clay	18	Female	No		No	FL resident	04/03/20
4,444	Clay	38	Male	No		Yes	FL resident	04/03/20
4,445	Clay	42	Male	No		Yes	FL resident	04/03/20
4,446	Clay	68	Male	No		No	FL resident	04/03/20
4,447	Clay	30	Female	No		Unknown	FL resident	04/03/20
4,448	Clay	52	Female	No		No	FL resident	04/03/20
4,449	Clay	38	Female	No		Yes	FL resident	04/03/20
4,450	Clay	50	Female	No		No	FL resident	04/03/20
4,451	Clay	95	Female	No		Yes	FL resident	04/03/20
4,452	Clay	46	Male	Yes	NJ	Yes	FL resident	04/04/20
4,453	Clay	57	Male	No		Yes	FL resident	04/04/20
4,454	Clay	41	Female	No		Yes	FL resident	04/04/20
4,455	Clay	38	Male	No		Yes	FL resident	04/04/20
4,456	Clay	54	Male	No		Unknown	FL resident	04/04/20
4,457	Clay	73	Male	Yes	AUSTRALIA	Yes	FL resident	04/04/20
4,458	Clay	44	Female	No		Unknown	FL resident	04/04/20
4,459	Clay	46	Male	Yes	BAHAMAS; FL	No	FL resident	04/05/20
4,460	Clay	56	Female	No		Yes	FL resident	04/05/20
4,461	Clay	37	Female	No		Unknown	FL resident	04/05/20
4,462	Clay	54	Female	No		Yes	FL resident	04/06/20
4,463	Clay	21	Male	Yes	FL; GA	Yes	FL resident	04/06/20
4,464	Clay	60	Female	No		Yes	FL resident	04/06/20
4,465	Clay	35	Male	No		No	FL resident	04/06/20
4,466	Clay	76	Male	No		Unknown	FL resident	04/06/20
4,467	Clay	63	Female	Yes	MD; MEXICO	No	FL resident	04/07/20
4,468	Clay	74	Female	Yes	FL; Spain	No	FL resident	04/07/20
4,469	Clay	80	Female	Yes	NY	Unknown	FL resident	04/07/20
4,470	Clay	35	Male	No		No	FL resident	04/07/20
4,471	Clay	41	Female	No		Yes	FL resident	04/07/20
4,472	Clay	24	Female	No		Yes	FL resident	04/07/20
4,473	Clay	64	Female	No		Unknown	FL resident	04/07/20
4,474	Clay	75	Male	No		Yes	FL resident	04/07/20
4,475	Clay	59	Female	No		Yes	FL resident	04/07/20
4,476	Clay	80	Male	No		Yes	FL resident	04/07/20
4,477	Clay	28	Female	No		Unknown	FL resident	04/08/20
4,478	Clay	57	Male	No		Yes	FL resident	04/08/20
4,479	Clay	91	Female	No		No	FL resident	04/08/20
4,480	Clay	65	Female	Yes	FL; GA	Yes	FL resident	04/08/20
4,481	Clay	74	Female	No		Yes	FL resident	04/08/20
4,482	Clay	58	Male	Unknown		No	FL resident	04/09/20
4,483	Clay	50	Female	No		No	FL resident	04/09/20
4,484	Clay	65	Female	No		Yes	FL resident	04/09/20
4,485	Clay	62	Male	No		Unknown	FL resident	04/09/20
4,486	Clay	22	Female	No		Yes	FL resident	04/09/20
4,487	Clay	29	Female	No		Yes	FL resident	04/09/20
4,488	Clay	54	Male	No		Unknown	FL resident	04/09/20
4,489	Clay	48	Male	No		Unknown	FL resident	04/09/20
4,490	Clay	60	Male	No		No	FL resident	04/09/20
4,491	Clay	77	Female	No		Yes	FL resident	04/09/20
4,492	Clay	86	Female	No		Unknown	FL resident	04/10/20
4,493	Clay	59	Male	No		Unknown	FL resident	04/10/20
4,494	Clay	72	Male	No		Unknown	FL resident	04/10/20
4,495	Clay	80	Male	No		Unknown	FL resident	04/10/20
4,496	Clay	59	Male	No		Unknown	FL resident	04/10/20
4,497	Clay	71	Female	No		Unknown	FL resident	04/10/20
4,498	Clay	87	Female	No		Unknown	FL resident	04/10/20
4,499	Clay	80	Female	No		Unknown	FL resident	04/10/20
4,500	Clay	78	Female	No		Unknown	FL resident	04/10/20
4,501	Clay	76	Female	No		Unknown	FL resident	04/10/20
4,502	Clay	65	Female	No		Unknown	FL resident	04/10/20

Coronavirus: line list of cases

Data verified as of Apr 17, 2020 at 10 AM

Data in this report are provisional and subject to change.

Case	County	Age	Gender	Travel related	Travel detail	Contact with a confirmed case	Jurisdiction	Date case counted
4,503	Clay	59	Female	No		Unknown	FL resident	04/10/20
4,504	Clay	80	Female	No		Unknown	FL resident	04/10/20
4,505	Clay	64	Female	No		Unknown	FL resident	04/10/20
4,506	Clay	59	Female	No		Unknown	FL resident	04/10/20
4,507	Clay	70	Male	No		Unknown	FL resident	04/10/20
4,508	Clay	79	Male	No		No	FL resident	04/10/20
4,509	Clay	70	Female	No		Unknown	FL resident	04/10/20
4,510	Clay	71	Female	No		Unknown	FL resident	04/10/20
4,511	Clay	56	Male	No		Unknown	FL resident	04/10/20
4,512	Clay	41	Male	No		Unknown	FL resident	04/10/20
4,513	Clay	67	Female	No		Unknown	FL resident	04/10/20
4,514	Clay	70	Female	No		Unknown	FL resident	04/10/20
4,515	Clay	77	Female	No		Unknown	FL resident	04/10/20
4,516	Clay	66	Female	No		Unknown	FL resident	04/10/20
4,517	Clay	72	Female	No		Unknown	FL resident	04/10/20
4,518	Clay	76	Female	No		Unknown	FL resident	04/10/20
4,519	Clay	91	Male	No		Unknown	FL resident	04/10/20
4,520	Clay	82	Female	No		Unknown	FL resident	04/10/20
4,521	Clay	92	Male	No		Unknown	FL resident	04/10/20
4,522	Clay	82	Female	No		Unknown	FL resident	04/10/20
4,523	Clay	79	Female	No		Unknown	FL resident	04/10/20
4,524	Clay	78	Female	No		Unknown	FL resident	04/10/20
4,525	Clay	70	Female	No		Unknown	FL resident	04/10/20
4,526	Clay	85	Female	No		Unknown	FL resident	04/10/20
4,527	Clay	65	Male	No		Unknown	FL resident	04/10/20
4,528	Clay	78	Female	No		Unknown	FL resident	04/10/20
4,529	Clay	74	Female	No		Unknown	FL resident	04/10/20
4,530	Clay	43	Female	Yes	FL; NJ	Yes	FL resident	04/10/20
4,531	Clay	61	Female	Yes	FL; TN	Yes	FL resident	04/10/20
4,532	Clay	63	Male	Yes	FL; VA	Unknown	FL resident	04/10/20
4,533	Clay	68	Female	Yes	AUSTRALIA	Yes	FL resident	04/10/20
4,534	Clay	76	Female	No		Unknown	FL resident	04/10/20
4,535	Clay	54	Female	No		No	FL resident	04/11/20
4,536	Clay	39	Female	No		Yes	FL resident	04/11/20
4,537	Clay	64	Male	Yes	FL; TN	Yes	FL resident	04/11/20
4,538	Clay	67	Male	No		Yes	FL resident	04/11/20
4,539	Clay	49	Female	No		Yes	FL resident	04/11/20
4,540	Clay	46	Female	No		Yes	FL resident	04/12/20
4,541	Clay	55	Female	No		Unknown	FL resident	04/13/20
4,542	Clay	64	Female	Unknown			FL resident	04/13/20
4,543	Clay	42	Female	No		Yes	FL resident	04/13/20
4,544	Clay	24	Male	No		No	FL resident	04/13/20
4,545	Clay	82	Female	No		Yes	FL resident	04/14/20
4,546	Clay	68	Female	No		No	FL resident	04/15/20
4,547	Clay	35	Female	No		Yes	FL resident	04/15/20
4,548	Clay	22	Female	Yes	FL; NY	Unknown	FL resident	04/16/20
4,549	Clay	39	Female	No		Yes	FL resident	04/16/20
4,550	Clay	58	Female	No		Unknown	FL resident	04/16/20
4,551	Clay	71	Female	No		Unknown	FL resident	04/16/20
4,552	Clay	68	Male	No		Unknown	FL resident	04/16/20
4,553	Clay	92	Female	No		Unknown	FL resident	04/16/20
4,554	Clay	85	Female	No		Unknown	FL resident	04/16/20
4,555	Clay	91	Female	No		Unknown	FL resident	04/16/20
4,556	Clay	62	Female	No		Yes	FL resident	04/16/20
4,557	Clay	72	Female	No		Unknown	FL resident	04/16/20
4,558	Clay	78	Female	No		Unknown	FL resident	04/16/20
4,559	Clay	69	Female	No		Unknown	FL resident	04/16/20
4,560	Clay	26	Female	No		Yes	FL resident	04/16/20
4,561	Clay	30	Female	No		Yes	FL resident	04/16/20
4,562	Clay	33	Male	No		Yes	FL resident	04/16/20
4,563	Clay	85	Male	Unknown			FL resident	04/16/20
4,564	Clay	36	Male	Unknown			FL resident	04/16/20

Coronavirus: line list of cases

Data verified as of Apr 17, 2020 at 10 AM

Data in this report are provisional and subject to change.

Case	County	Age	Gender	Travel related	Travel detail	Contact with a confirmed case	Jurisdiction	Date case counted
4,565	Clay	48	Male	Unknown			FL resident	04/16/20
4,566	Clay	74	Female	Unknown			FL resident	04/17/20
4,567	Clay	24	Female	Unknown			FL resident	04/17/20
4,568	Clay	58	Female	Unknown			FL resident	04/17/20
4,569	Clay	29	Male	Unknown			FL resident	04/17/20
4,570	Clay	51	Male	Unknown			FL resident	04/17/20
4,571	Clay	33	Male	Unknown			FL resident	04/17/20
4,572	Clay	31	Male	Yes	CT	Unknown	Non-FL resident	04/08/20
4,573	Clay	35	Female	No		Yes	Non-FL resident	04/13/20
4,574	Collier	73	Male	Yes	EGYPT	Unknown	FL resident	03/11/20
4,575	Collier	64	Female	Yes	EGYPT	Unknown	FL resident	03/11/20
4,576	Collier	68	Female	Yes	EGYPT	Yes	FL resident	03/11/20
4,577	Collier	28	Male	Yes	ITALY	No	FL resident	03/15/20
4,578	Collier	76	Male	Yes	NY	Yes	FL resident	03/15/20
4,579	Collier	49	Female	No		No	FL resident	03/16/20
4,580	Collier	76	Male	Yes	ST. MARTIN	Yes	FL resident	03/17/20
4,581	Collier	31	Female	Yes	EGYPT	No	FL resident	03/18/20
4,582	Collier	82	Male	No		Yes	FL resident	03/18/20
4,583	Collier	77	Male	No		No	FL resident	03/18/20
4,584	Collier	59	Male	Yes	JAPAN	Yes	FL resident	03/18/20
4,585	Collier	33	Male	Yes	Spain	Unknown	FL resident	03/19/20
4,586	Collier	47	Female	Yes	FRANCE; ITALY; SPAIN	Yes	FL resident	03/19/20
4,587	Collier	30	Female	Yes	SPAIN	No	FL resident	03/19/20
4,588	Collier	26	Male	Yes	FRANCE; ITALY; SPAIN	Yes	FL resident	03/19/20
4,589	Collier	66	Male	Yes	France; Italy; Spain	No	FL resident	03/19/20
4,590	Collier	62	Female	Yes	BAHAMAS; FL; HONDURAS; MEXICO	Yes	FL resident	03/20/20
4,591	Collier	64	Male	Yes	BAHAMAS; BELIZE; FL; HONDURAS; MEXICO	Yes	FL resident	03/20/20
4,592	Collier	19	Male	Yes	ITALY	Yes	FL resident	03/20/20
4,593	Collier	61	Male	Yes	CANADA	No	FL resident	03/20/20
4,594	Collier	59	Male	Yes	CANADA	No	FL resident	03/20/20
4,595	Collier	80	Male	No		No	FL resident	03/20/20
4,596	Collier	77	Male	No		Yes	FL resident	03/20/20
4,597	Collier	54	Female	No		Yes	FL resident	03/20/20
4,598	Collier	79	Male	No		No	FL resident	03/21/20
4,599	Collier	80	Male	Yes	NY	No	FL resident	03/22/20
4,600	Collier	84	Female	No		No	FL resident	03/22/20
4,601	Collier	17	Male	No		No	FL resident	03/22/20
4,602	Collier	75	Male	No		No	FL resident	03/22/20
4,603	Collier	61	Female	No		No	FL resident	03/22/20
4,604	Collier	47	Male	Yes	CO; FL; NY	Yes	FL resident	03/23/20
4,605	Collier	60	Female	No		No	FL resident	03/23/20
4,606	Collier	44	Male	No		No	FL resident	03/24/20
4,607	Collier	28	Female	No		No	FL resident	03/24/20
4,608	Collier	49	Female	Unknown		No	FL resident	03/24/20
4,609	Collier	46	Male	Yes	CO	No	FL resident	03/24/20
4,610	Collier	48	Female	Yes	CO	Yes	FL resident	03/24/20
4,611	Collier	57	Female	No		No	FL resident	03/25/20
4,612	Collier	41	Female	Unknown		Unknown	FL resident	03/25/20
4,613	Collier	30	Female	No		No	FL resident	03/25/20
4,614	Collier	32	Male	No		No	FL resident	03/25/20
4,615	Collier	58	Female	No		No	FL resident	03/25/20
4,616	Collier	69	Female	No		No	FL resident	03/25/20
4,617	Collier	33	Male	Yes	PUERTO RICO; U.S. VIRGIN ISLANDS	Yes	FL resident	03/25/20
4,618	Collier	81	Female	No		Yes	FL resident	03/25/20
4,619	Collier	93	Male	No		Yes	FL resident	03/25/20
4,620	Collier	80	Male	No		No	FL resident	03/25/20
4,621	Collier	30	Male	Yes	CO; TX; UT	No	FL resident	03/25/20
4,622	Collier	53	Male	No		Yes	FL resident	03/25/20
4,623	Collier	19	Female	No		Yes	FL resident	03/25/20

Coronavirus: line list of cases

Data verified as of Apr 17, 2020 at 10 AM

Data in this report are provisional and subject to change.

Case	County	Age	Gender	Travel related	Travel detail	Contact with a confirmed case	Jurisdiction	Date case counted
4,624	Collier	49	Female	No		Yes	FL resident	03/25/20
4,625	Collier	21	Male	Yes	FL; MA	No	FL resident	03/25/20
4,626	Collier	89	Female	No		Yes	FL resident	03/26/20
4,627	Collier	27	Male	No		Unknown	FL resident	03/26/20
4,628	Collier	18	Female	Yes	FL; PUERTO RICO; U.S. VIRGIN ISLANDS	No	FL resident	03/26/20
4,629	Collier	73	Male	No		No	FL resident	03/26/20
4,630	Collier	75	Female	Yes	NY	Yes	FL resident	03/26/20
4,631	Collier	76	Male	Yes	NY	Yes	FL resident	03/26/20
4,632	Collier	67	Female	No		Unknown	FL resident	03/26/20
4,633	Collier	64	Female	Yes	FL; TX	No	FL resident	03/26/20
4,634	Collier	62	Male	Yes	FL; IL; NV	No	FL resident	03/26/20
4,635	Collier	31	Female	No		No	FL resident	03/26/20
4,636	Collier	86	Male	Unknown		Yes	FL resident	03/26/20
4,637	Collier	72	Male	Yes	FL; IL	Yes	FL resident	03/26/20
4,638	Collier	66	Female	No		Yes	FL resident	03/26/20
4,639	Collier	69	Male	No		Yes	FL resident	03/26/20
4,640	Collier	68	Female	No		Yes	FL resident	03/27/20
4,641	Collier	33	Female	No		No	FL resident	03/27/20
4,642	Collier	58	Male	No		No	FL resident	03/27/20
4,643	Collier	24	Male	No		No	FL resident	03/27/20
4,644	Collier	81	Male	Unknown		Yes	FL resident	03/27/20
4,645	Collier	64	Female	Yes	NY	Yes	FL resident	03/27/20
4,646	Collier	58	Female	No		Unknown	FL resident	03/27/20
4,647	Collier	78	Female	Yes	CA; CO	Yes	FL resident	03/27/20
4,648	Collier	72	Female	Yes	FL; IN	Yes	FL resident	03/27/20
4,649	Collier	94	Female	Yes	FL; PUERTO RICO; U.S. VIRGIN ISLANDS	No	FL resident	03/27/20
4,650	Collier	29	Male	Yes	FL; NY	No	FL resident	03/28/20
4,651	Collier	81	Male	No		Unknown	FL resident	03/28/20
4,652	Collier	34	Male	No		No	FL resident	03/29/20
4,653	Collier	49	Male	No		Yes	FL resident	03/29/20
4,654	Collier	42	Female	Yes	MEXICO	No	FL resident	03/29/20
4,655	Collier	33	Female	No		No	FL resident	03/29/20
4,656	Collier	61	Male	No		Yes	FL resident	03/29/20
4,657	Collier	61	Male	Yes	HAITI; MEXICO	Yes	FL resident	03/29/20
4,658	Collier	62	Female	No		Yes	FL resident	03/29/20
4,659	Collier	36	Female	No		Yes	FL resident	03/29/20
4,660	Collier	66	Male	No		Yes	FL resident	03/29/20
4,661	Collier	60	Female	Yes	ARUBA; FL; NY; PUERTO RICO	No	FL resident	03/29/20
4,662	Collier	20	Female	Yes	FRANCE; UNITED KINGDOM	Yes	FL resident	03/29/20
4,663	Collier	18	Female	Yes	ARUBA; CURACAO; FL	Yes	FL resident	03/29/20
4,664	Collier	24	Female	No		Yes	FL resident	03/29/20
4,665	Collier	64	Male	Yes	FL; MD	Yes	FL resident	03/29/20
4,666	Collier	65	Female	No		Unknown	FL resident	03/29/20
4,667	Collier	27	Male	Yes	FL; NY	No	FL resident	03/29/20
4,668	Collier	27	Male	No		Yes	FL resident	03/30/20
4,669	Collier	53	Female	Yes	UNITED KINGDOM	No	FL resident	03/30/20
4,670	Collier	27	Male	No		Yes	FL resident	03/30/20
4,671	Collier	51	Female	No		Yes	FL resident	03/30/20
4,672	Collier	43	Female	No		No	FL resident	03/30/20
4,673	Collier	78	Male	Yes	CO	No	FL resident	03/30/20
4,674	Collier	81	Male	Yes	FL; PUERTO RICO; U.S. VIRGIN ISLANDS	Unknown	FL resident	03/30/20
4,675	Collier	64	Male	No		Yes	FL resident	03/30/20
4,676	Collier	70	Female	Yes	NY	Yes	FL resident	03/30/20
4,677	Collier	52	Female	Yes	CARIBBEAN	Yes	FL resident	03/30/20
4,678	Collier	58	Female	No		Unknown	FL resident	03/30/20
4,679	Collier	16	Male	Yes	BAHAMAS; FL	Unknown	FL resident	03/30/20
4,680	Collier	22	Male	No		Unknown	FL resident	03/30/20
4,681	Collier	73	Male	No		Yes	FL resident	03/30/20
4,682	Collier	79	Female	Unknown		Yes	FL resident	03/30/20

Coronavirus: line list of cases

Data verified as of Apr 17, 2020 at 10 AM

Data in this report are provisional and subject to change.

Case	County	Age	Gender	Travel related	Travel detail	Contact with a confirmed case	Jurisdiction	Date case counted
4,683	Collier	77	Female	No		Yes	FL resident	03/30/20
4,684	Collier	64	Male	Unknown			FL resident	03/30/20
4,685	Collier	54	Male	Yes	NY	Unknown	FL resident	03/30/20
4,686	Collier	89	Male	No		Unknown	FL resident	03/30/20
4,687	Collier	37	Female	No		No	FL resident	03/31/20
4,688	Collier	73	Male	Yes	SOUTH AFRICA	No	FL resident	03/31/20
4,689	Collier	55	Male	No		No	FL resident	03/31/20
4,690	Collier	58	Female	No		Unknown	FL resident	03/31/20
4,691	Collier	79	Male	Yes	CO; FL	No	FL resident	03/31/20
4,692	Collier	53	Female	No		Unknown	FL resident	03/31/20
4,693	Collier	69	Female	Unknown			FL resident	03/31/20
4,694	Collier	27	Male	Yes	NY	Yes	FL resident	03/31/20
4,695	Collier	26	Female	Yes	NY	No	FL resident	03/31/20
4,696	Collier	68	Female	No		Unknown	FL resident	03/31/20
4,697	Collier	85	Female	No		Unknown	FL resident	03/31/20
4,698	Collier	50	Female	No		Unknown	FL resident	03/31/20
4,699	Collier	59	Male	No		Unknown	FL resident	04/01/20
4,700	Collier	43	Male	No		Yes	FL resident	04/01/20
4,701	Collier	32	Male	Yes	CARIBBEAN	No	FL resident	04/01/20
4,702	Collier	85	Male	No		Unknown	FL resident	04/01/20
4,703	Collier	70	Male	Yes	CO	No	FL resident	04/01/20
4,704	Collier	40	Female	No		Yes	FL resident	04/01/20
4,705	Collier	66	Female	No		Unknown	FL resident	04/01/20
4,706	Collier	78	Male	Yes	CO; FL	Yes	FL resident	04/01/20
4,707	Collier	15	Female	No		Yes	FL resident	04/01/20
4,708	Collier	18	Male	Unknown		Yes	FL resident	04/02/20
4,709	Collier	60	Male	No		Yes	FL resident	04/02/20
4,710	Collier	71	Male	No		Yes	FL resident	04/02/20
4,711	Collier	35	Male	No		No	FL resident	04/02/20
4,712	Collier	56	Female	No		Yes	FL resident	04/02/20
4,713	Collier	28	Female	No		Yes	FL resident	04/02/20
4,714	Collier	58	Female	No		Yes	FL resident	04/02/20
4,715	Collier	16	Female	No		Yes	FL resident	04/02/20
4,716	Collier	19	Female	No		Yes	FL resident	04/02/20
4,717	Collier	57	Female	No		Yes	FL resident	04/02/20
4,718	Collier	6	Female	No		No	FL resident	04/02/20
4,719	Collier	67	Female	Yes	BELIZE; FL; HONDURAS; MEXICO	Unknown	FL resident	04/02/20
4,720	Collier	80	Female	No		Yes	FL resident	04/02/20
4,721	Collier	50	Female	Yes	NY	Yes	FL resident	04/02/20
4,722	Collier	56	Female	No		Yes	FL resident	04/02/20
4,723	Collier	41	Female	Yes	NY	Unknown	FL resident	04/02/20
4,724	Collier	31	Male	No		Unknown	FL resident	04/02/20
4,725	Collier	52	Male	No		Unknown	FL resident	04/02/20
4,726	Collier	26	Female	Yes	ITALY	Yes	FL resident	04/02/20
4,727	Collier	58	Male	No		Yes	FL resident	04/02/20
4,728	Collier	71	Male	Yes	AUSTRIA; GERMANY	No	FL resident	04/03/20
4,729	Collier	25	Male	No		Yes	FL resident	04/03/20
4,730	Collier	28	Female	No		Yes	FL resident	04/03/20
4,731	Collier	37	Female	No		Yes	FL resident	04/03/20
4,732	Collier	54	Male	No		No	FL resident	04/03/20
4,733	Collier	27	Male	No		Yes	FL resident	04/03/20
4,734	Collier	82	Female	No		Unknown	FL resident	04/03/20
4,735	Collier	61	Male	Unknown		Unknown	FL resident	04/03/20
4,736	Collier	77	Male	No		Unknown	FL resident	04/03/20
4,737	Collier	74	Male	Unknown		Unknown	FL resident	04/03/20
4,738	Collier	36	Female	Yes	CO; FL	Yes	FL resident	04/03/20
4,739	Collier	66	Female	Yes	DC; FL; MD	Yes	FL resident	04/03/20
4,740	Collier	39	Male	No		Yes	FL resident	04/03/20
4,741	Collier	41	Female	Yes	NY	Unknown	FL resident	04/03/20
4,742	Collier	52	Male	Unknown			FL resident	04/03/20
4,743	Collier	75	Female	Unknown			FL resident	04/04/20
4,744	Collier	65	Female	No		Unknown	FL resident	04/04/20

Coronavirus: line list of cases

Data verified as of Apr 17, 2020 at 10 AM

Data in this report are provisional and subject to change.

Case	County	Age	Gender	Travel related	Travel detail	Contact with a confirmed case	Jurisdiction	Date case counted
4,745	Collier	22	Male	Yes	PA	Yes	FL resident	04/04/20
4,746	Collier	53	Male	No		Yes	FL resident	04/04/20
4,747	Collier	73	Female	No		Yes	FL resident	04/04/20
4,748	Collier	73	Female	No		Yes	FL resident	04/04/20
4,749	Collier	67	Male	No		Yes	FL resident	04/04/20
4,750	Collier	70	Female	No		Yes	FL resident	04/04/20
4,751	Collier	58	Female	No		Unknown	FL resident	04/04/20
4,752	Collier	38	Male	No		Yes	FL resident	04/04/20
4,753	Collier	51	Male	No		Unknown	FL resident	04/04/20
4,754	Collier	47	Male	No		Yes	FL resident	04/04/20
4,755	Collier	82	Female	No		No	FL resident	04/04/20
4,756	Collier	0	Male	No		Yes	FL resident	04/04/20
4,757	Collier	0	Male	No		No	FL resident	04/05/20
4,758	Collier	60	Male	No		No	FL resident	04/05/20
4,759	Collier	61	Female	Unknown			FL resident	04/05/20
4,760	Collier	56	Male	No		Yes	FL resident	04/05/20
4,761	Collier	99	Female	No		No	FL resident	04/05/20
4,762	Collier	31	Female	Yes	NY	Unknown	FL resident	04/05/20
4,763	Collier	54	Male	No		Yes	FL resident	04/05/20
4,764	Collier	29	Female	No		Unknown	FL resident	04/05/20
4,765	Collier	34	Male	No		No	FL resident	04/05/20
4,766	Collier	73	Male	No		Unknown	FL resident	04/05/20
4,767	Collier	27	Male	No		Yes	FL resident	04/05/20
4,768	Collier	83	Female	Yes	CARIBBEAN	Yes	FL resident	04/05/20
4,769	Collier	72	Female	No		Unknown	FL resident	04/05/20
4,770	Collier	65	Male	Yes	NY	Unknown	FL resident	04/06/20
4,771	Collier	31	Female	Yes	CARIBBEAN	Yes	FL resident	04/06/20
4,772	Collier	67	Female	No		No	FL resident	04/06/20
4,773	Collier	87	Female	No		Yes	FL resident	04/06/20
4,774	Collier	41	Male	No		Yes	FL resident	04/06/20
4,775	Collier	73	Male	No		No	FL resident	04/06/20
4,776	Collier	59	Male	No		Yes	FL resident	04/06/20
4,777	Collier	59	Female	Yes	MI	Yes	FL resident	04/06/20
4,778	Collier	26	Male	No		No	FL resident	04/06/20
4,779	Collier	45	Female	No		Unknown	FL resident	04/06/20
4,780	Collier	42	Female	No		Yes	FL resident	04/06/20
4,781	Collier	48	Female	Yes	FRANCE	Yes	FL resident	04/07/20
4,782	Collier	78	Male	Unknown		Unknown	FL resident	04/07/20
4,783	Collier	68	Male	No		No	FL resident	04/07/20
4,784	Collier	83	Male	No		Unknown	FL resident	04/07/20
4,785	Collier	50	Male	No		Unknown	FL resident	04/07/20
4,786	Collier	27	Male	Unknown			FL resident	04/07/20
4,787	Collier	81	Male	No		Yes	FL resident	04/07/20
4,788	Collier	57	Female	No		Yes	FL resident	04/07/20
4,789	Collier	29	Female	No		Unknown	FL resident	04/07/20
4,790	Collier	51	Male	No		Yes	FL resident	04/07/20
4,791	Collier	58	Female	No		No	FL resident	04/07/20
4,792	Collier	41	Male	Yes	CARIBBEAN	Yes	FL resident	04/07/20
4,793	Collier	51	Female	Unknown		Unknown	FL resident	04/07/20
4,794	Collier	39	Male	No		Unknown	FL resident	04/07/20
4,795	Collier	55	Male	No		Yes	FL resident	04/07/20
4,796	Collier	53	Female	Unknown		Yes	FL resident	04/08/20
4,797	Collier	41	Male	No		Yes	FL resident	04/08/20
4,798	Collier	54	Female	No		Yes	FL resident	04/08/20
4,799	Collier	52	Male	No		Yes	FL resident	04/08/20
4,800	Collier	87	Female	Yes	CO; FL	No	FL resident	04/08/20
4,801	Collier	76	Female	No		Unknown	FL resident	04/08/20
4,802	Collier	86	Male	Yes	CO; FL	Unknown	FL resident	04/08/20
4,803	Collier	42	Male	Yes	CO; FL	Yes	FL resident	04/08/20
4,804	Collier	63	Female	No		Yes	FL resident	04/08/20
4,805	Collier	83	Female	No		Yes	FL resident	04/09/20
4,806	Collier	20	Female	No		Unknown	FL resident	04/09/20

Coronavirus: line list of cases

Data verified as of Apr 17, 2020 at 10 AM

Data in this report are provisional and subject to change.

Case	County	Age	Gender	Travel related	Travel detail	Contact with a confirmed case	Jurisdiction	Date case counted
4,807	Collier	36	Female	No		Yes	FL resident	04/09/20
4,808	Collier	56	Male	Yes	COLOMBIA	No	FL resident	04/09/20
4,809	Collier	41	Male	No		Yes	FL resident	04/09/20
4,810	Collier	34	Male	No		No	FL resident	04/09/20
4,811	Collier	53	Female	No		No	FL resident	04/09/20
4,812	Collier	76	Female	No		No	FL resident	04/09/20
4,813	Collier	52	Male	No		No	FL resident	04/09/20
4,814	Collier	28	Female	No		Unknown	FL resident	04/09/20
4,815	Collier	53	Male	No		No	FL resident	04/09/20
4,816	Collier	48	Male	Unknown		No	FL resident	04/09/20
4,817	Collier	84	Male	No		Unknown	FL resident	04/09/20
4,818	Collier	92	Female	No		Yes	FL resident	04/09/20
4,819	Collier	63	Male	No		No	FL resident	04/09/20
4,820	Collier	41	Female	No		Yes	FL resident	04/09/20
4,821	Collier	33	Male	No		Unknown	FL resident	04/09/20
4,822	Collier	42	Female	No		Yes	FL resident	04/09/20
4,823	Collier	44	Male	No		Yes	FL resident	04/09/20
4,824	Collier	28	Female	Yes	FL; GA	Yes	FL resident	04/09/20
4,825	Collier	78	Female	No		Yes	FL resident	04/09/20
4,826	Collier	90	Female	No		Yes	FL resident	04/09/20
4,827	Collier	64	Male	No		Yes	FL resident	04/09/20
4,828	Collier	52	Male	No		Yes	FL resident	04/10/20
4,829	Collier	32	Male	No		Unknown	FL resident	04/10/20
4,830	Collier	78	Male	Unknown		Yes	FL resident	04/10/20
4,831	Collier	42	Female	No		Yes	FL resident	04/10/20
4,832	Collier	50	Female	No		No	FL resident	04/10/20
4,833	Collier	66	Male	No		Yes	FL resident	04/10/20
4,834	Collier	51	Female	Unknown		No	FL resident	04/10/20
4,835	Collier	46	Male	Unknown		Yes	FL resident	04/10/20
4,836	Collier	74	Female	No		No	FL resident	04/10/20
4,837	Collier	59	Female	No		Yes	FL resident	04/10/20
4,838	Collier	57	Male	Unknown		Unknown	FL resident	04/10/20
4,839	Collier	71	Female	Unknown			FL resident	04/10/20
4,840	Collier	62	Female	Unknown		Unknown	FL resident	04/10/20
4,841	Collier	40	Male	No		No	FL resident	04/10/20
4,842	Collier	76	Female	No		No	FL resident	04/10/20
4,843	Collier	59	Male	No		No	FL resident	04/10/20
4,844	Collier	31	Female	No		Yes	FL resident	04/10/20
4,845	Collier	85	Male	No		Unknown	FL resident	04/10/20
4,846	Collier	61	Male	No		Yes	FL resident	04/10/20
4,847	Collier	57	Female	No		Yes	FL resident	04/10/20
4,848	Collier	20	Female	Yes	FL; GA	Yes	FL resident	04/10/20
4,849	Collier	64	Female	No		No	FL resident	04/11/20
4,850	Collier	53	Male	No		No	FL resident	04/11/20
4,851	Collier	65	Male	No		Unknown	FL resident	04/11/20
4,852	Collier	61	Female	No		Yes	FL resident	04/11/20
4,853	Collier	43	Female	Unknown			FL resident	04/11/20
4,854	Collier	36	Female	No		Yes	FL resident	04/11/20
4,855	Collier	45	Male	No		No	FL resident	04/11/20
4,856	Collier	55	Female	No		Yes	FL resident	04/11/20
4,857	Collier	49	Male	No		Yes	FL resident	04/11/20
4,858	Collier	52	Female	No		Yes	FL resident	04/11/20
4,859	Collier	43	Male	Unknown			FL resident	04/11/20
4,860	Collier	63	Male	No		No	FL resident	04/11/20
4,861	Collier	45	Male	No		Yes	FL resident	04/11/20
4,862	Collier	70	Male	No		Unknown	FL resident	04/11/20
4,863	Collier	51	Male	No		Unknown	FL resident	04/11/20
4,864	Collier	38	Female	Unknown			FL resident	04/11/20
4,865	Collier	46	Male	Unknown		No	FL resident	04/11/20
4,866	Collier	11	Male	No		Yes	FL resident	04/11/20
4,867	Collier	18	Male	No		Yes	FL resident	04/11/20
4,868	Collier	35	Male	No		Yes	FL resident	04/11/20

Coronavirus: line list of cases

Data verified as of Apr 17, 2020 at 10 AM

Data in this report are provisional and subject to change.

Case	County	Age	Gender	Travel related	Travel detail	Contact with a confirmed case	Jurisdiction	Date case counted
4,869	Collier	37	Male	No		No	FL resident	04/12/20
4,870	Collier	50	Female	Unknown			FL resident	04/12/20
4,871	Collier	73	Female	No		Unknown	FL resident	04/12/20
4,872	Collier	55	Female	Yes	NY	Unknown	FL resident	04/12/20
4,873	Collier	74	Female	No		Unknown	FL resident	04/12/20
4,874	Collier	34	Female	No		Unknown	FL resident	04/12/20
4,875	Collier	101	Female	No		Unknown	FL resident	04/12/20
4,876	Collier	60	Female	No		Unknown	FL resident	04/13/20
4,877	Collier	40	Female	No		Yes	FL resident	04/13/20
4,878	Collier	50	Female	No		Unknown	FL resident	04/13/20
4,879	Collier	85	Male	No		No	FL resident	04/13/20
4,880	Collier	66	Male	No		No	FL resident	04/13/20
4,881	Collier	37	Female	No		Unknown	FL resident	04/13/20
4,882	Collier	32	Female	No		Yes	FL resident	04/13/20
4,883	Collier	44	Male	No		Yes	FL resident	04/13/20
4,884	Collier	35	Male	Unknown		Yes	FL resident	04/13/20
4,885	Collier	0	Female	No		Unknown	FL resident	04/13/20
4,886	Collier	85	Male	Unknown		Unknown	FL resident	04/13/20
4,887	Collier	22	Female	No		No	FL resident	04/13/20
4,888	Collier	44	Male	No		Yes	FL resident	04/13/20
4,889	Collier	67	Female	No		Unknown	FL resident	04/13/20
4,890	Collier	55	Female	No		Yes	FL resident	04/14/20
4,891	Collier	43	Female	Unknown		Yes	FL resident	04/14/20
4,892	Collier	73	Female	Unknown			FL resident	04/14/20
4,893	Collier	40	Male	Unknown		Unknown	FL resident	04/14/20
4,894	Collier	36	Male	No		Yes	FL resident	04/14/20
4,895	Collier	61	Male	No		Yes	FL resident	04/14/20
4,896	Collier	89	Female	Unknown			FL resident	04/14/20
4,897	Collier	58	Female	Unknown			FL resident	04/14/20
4,898	Collier	81	Female	Unknown			FL resident	04/14/20
4,899	Collier	36	Female	No		No	FL resident	04/15/20
4,900	Collier	50	Female	No		Yes	FL resident	04/15/20
4,901	Collier	31	Female	Unknown		Yes	FL resident	04/15/20
4,902	Collier	67	Male	Unknown			FL resident	04/15/20
4,903	Collier	16	Male	No		Yes	FL resident	04/15/20
4,904	Collier	48	Male	No		Yes	FL resident	04/15/20
4,905	Collier	55	Female	Unknown			FL resident	04/15/20
4,906	Collier	56	Male	Unknown			FL resident	04/15/20
4,907	Collier	12	Female	Unknown		Unknown	FL resident	04/15/20
4,908	Collier	38	Female	No		Yes	FL resident	04/15/20
4,909	Collier	7	Female	Unknown		Yes	FL resident	04/15/20
4,910	Collier	25	Male	No		Yes	FL resident	04/15/20
4,911	Collier	35	Female	No		Yes	FL resident	04/15/20
4,912	Collier	37	Male	No		Yes	FL resident	04/15/20
4,913	Collier	13	Female	No		Yes	FL resident	04/15/20
4,914	Collier	6	Male	No		Yes	FL resident	04/15/20
4,915	Collier	68	Male	Unknown			FL resident	04/15/20
4,916	Collier	88	Female	Unknown			FL resident	04/15/20
4,917	Collier	56	Male	Unknown			FL resident	04/15/20
4,918	Collier	95	Female	Unknown		Yes	FL resident	04/15/20
4,919	Collier	41	Male	No		No	FL resident	04/15/20
4,920	Collier	51	Female	No		Yes	FL resident	04/15/20
4,921	Collier	64	Female	Unknown			FL resident	04/16/20
4,922	Collier	48	Male	Unknown			FL resident	04/16/20
4,923	Collier	40	Female	No		Yes	FL resident	04/16/20
4,924	Collier	92	Male	No		No	FL resident	04/16/20
4,925	Collier	55	Female	Unknown			FL resident	04/16/20
4,926	Collier	76	Male	No		Yes	FL resident	04/16/20
4,927	Collier	37	Female	Unknown			FL resident	04/16/20
4,928	Collier	32	Female	No		Yes	FL resident	04/16/20
4,929	Collier	71	Male	No		Unknown	FL resident	04/16/20
4,930	Collier	44	Female	Unknown			FL resident	04/16/20

Coronavirus: line list of cases

Data verified as of Apr 17, 2020 at 10 AM

Data in this report are provisional and subject to change.

Case	County	Age	Gender	Travel related	Travel detail	Contact with a confirmed case	Jurisdiction	Date case counted
4,931	Collier	72	Female	Unknown			FL resident	04/16/20
4,932	Collier	30	Male	Unknown			FL resident	04/16/20
4,933	Collier	78	Female	Unknown			FL resident	04/16/20
4,934	Collier	78	Female	Unknown			FL resident	04/16/20
4,935	Collier	2	Female	Unknown			FL resident	04/16/20
4,936	Collier	59	Male	Unknown			FL resident	04/16/20
4,937	Collier	4	Female	Unknown			FL resident	04/16/20
4,938	Collier	73	Female	Unknown			FL resident	04/16/20
4,939	Collier	51	Male	Unknown			FL resident	04/16/20
4,940	Collier	50	Female	Unknown			FL resident	04/16/20
4,941	Collier	30	Male	Unknown		Yes	FL resident	04/16/20
4,942	Collier	25	Female	No		Yes	FL resident	04/16/20
4,943	Collier	32	Female	Unknown		Yes	FL resident	04/16/20
4,944	Collier	38	Female	Unknown			FL resident	04/16/20
4,945	Collier	27	Male	Unknown		Yes	FL resident	04/17/20
4,946	Collier	79	Female	Yes	CT	No	Non-FL resident	03/14/20
4,947	Collier	64	Male	Yes	FL; HI	No	Non-FL resident	03/18/20
4,948	Collier	75	Male	No		No	Non-FL resident	03/20/20
4,949	Collier	17	Female	Yes	United Kingdom	No	Non-FL resident	03/22/20
4,950	Collier	50	Male	Yes	NY	Yes	Non-FL resident	03/23/20
4,951	Collier	77	Male	Yes	NJ	No	Non-FL resident	03/23/20
4,952	Collier	76	Female	Unknown		No	Non-FL resident	03/23/20
4,953	Collier	82	Male	No		No	Non-FL resident	03/24/20
4,954	Collier	85	Male	No		No	Non-FL resident	03/25/20
4,955	Collier	44	Male	Yes	MA; SPAIN	Unknown	Non-FL resident	03/25/20
4,956	Collier	27	Male	No		Unknown	Non-FL resident	03/26/20
4,957	Collier	27	Male	No		No	Non-FL resident	03/27/20
4,958	Collier	77	Male	Unknown		Yes	Non-FL resident	03/27/20
4,959	Collier	72	Female	Unknown		Unknown	Non-FL resident	03/28/20
4,960	Collier	72	Male	Unknown		Unknown	Non-FL resident	03/28/20
4,961	Collier	63	Female	No		Yes	Non-FL resident	03/28/20
4,962	Collier	62	Male	Yes	VT	No	Non-FL resident	03/29/20
4,963	Collier	63	Female	Unknown		Unknown	Non-FL resident	03/30/20
4,964	Collier	27	Female	Unknown		Unknown	Non-FL resident	03/30/20
4,965	Collier	64	Female	Unknown		Unknown	Non-FL resident	03/30/20
4,966	Collier	60	Female	Unknown		No	Non-FL resident	03/30/20
4,967	Collier	64	Female	Unknown		No	Non-FL resident	03/31/20
4,968	Collier	71	Male	Unknown		Unknown	Non-FL resident	03/31/20
4,969	Collier	61	Male	Yes	NY	Unknown	Non-FL resident	04/01/20
4,970	Collier	63	Male	Yes	FL; NY	No	Non-FL resident	04/01/20
4,971	Collier	73	Female	Unknown		Unknown	Non-FL resident	04/01/20
4,972	Collier	75	Male	Yes	FL; MI	Unknown	Non-FL resident	04/02/20
4,973	Collier	25	Female	Unknown		Unknown	Non-FL resident	04/02/20
4,974	Collier	53	Female	Unknown		Unknown	Non-FL resident	04/02/20
4,975	Collier	70	Male	Unknown		Unknown	Non-FL resident	04/02/20
4,976	Collier	70	Female	Unknown		Unknown	Non-FL resident	04/03/20
4,977	Collier	60	Male	Unknown		Unknown	Non-FL resident	04/03/20
4,978	Collier	84	Male	Unknown		Unknown	Non-FL resident	04/03/20
4,979	Collier	77	Male	Unknown		Unknown	Non-FL resident	04/03/20
4,980	Collier	78	Female	Unknown		Unknown	Non-FL resident	04/03/20
4,981	Collier	81	Female	Unknown		Unknown	Non-FL resident	04/03/20
4,982	Collier	73	Female	Yes	FL; MA	Unknown	Non-FL resident	04/04/20
4,983	Collier	51	Male	Unknown		Unknown	Non-FL resident	04/04/20
4,984	Collier	75	Female	Unknown		Unknown	Non-FL resident	04/04/20
4,985	Collier	26	Male	Yes	CO; IL; UNKNOWN	Unknown	Non-FL resident	04/04/20
4,986	Collier	30	Male	Yes	FL; NY	Yes	Non-FL resident	04/04/20
4,987	Collier	64	Male	No		Yes	Non-FL resident	04/04/20
4,988	Collier	69	Male	Unknown			Non-FL resident	04/05/20
4,989	Collier	55	Male	Unknown		Unknown	Non-FL resident	04/05/20
4,990	Collier	69	Female	Unknown		Unknown	Non-FL resident	04/06/20
4,991	Collier	65	Female	Unknown		Unknown	Non-FL resident	04/06/20
4,992	Collier	80	Male	Unknown		Unknown	Non-FL resident	04/06/20

Coronavirus: line list of cases

Data verified as of Apr 17, 2020 at 10 AM

Data in this report are provisional and subject to change.

Case	County	Age	Gender	Travel related	Travel detail	Contact with a confirmed case	Jurisdiction	Date case counted
4,993	Collier	55	Female	Unknown		Unknown	Non-FL resident	04/07/20
4,994	Collier	77	Male	Unknown		Unknown	Non-FL resident	04/07/20
4,995	Collier	71	Female	Unknown		Unknown	Non-FL resident	04/08/20
4,996	Collier	56	Male	Yes	FL; NJ; TURKS AND CAICOS	Unknown	Non-FL resident	04/08/20
4,997	Collier	67	Male	No		No	Non-FL resident	04/08/20
4,998	Collier	77	Female	Unknown		Unknown	Non-FL resident	04/08/20
4,999	Collier	54	Female	Unknown		Unknown	Non-FL resident	04/09/20
5,000	Collier	64	Male	Unknown		Unknown	Non-FL resident	04/09/20
5,001	Collier	58	Male	Unknown		Unknown	Non-FL resident	04/10/20
5,002	Collier	66	Male	Unknown		Unknown	Non-FL resident	04/10/20
5,003	Collier	76	Male	No		Unknown	Non-FL resident	04/10/20
5,004	Collier	21	Female	Yes	NY	No	Non-FL resident	04/11/20
5,005	Collier	46	Male	Unknown		Unknown	Non-FL resident	04/12/20
5,006	Columbia	46	Female	No		No	FL resident	03/21/20
5,007	Columbia	70	Female	No		No	FL resident	03/22/20
5,008	Columbia	46	Male	No		Yes	FL resident	03/23/20
5,009	Columbia	62	Male	No		No	FL resident	04/02/20
5,010	Columbia	61	Female	Yes	FL; NY	No	FL resident	04/03/20
5,011	Columbia	27	Female	No		Yes	FL resident	04/03/20
5,012	Columbia	63	Male	Yes	NY	No	FL resident	04/03/20
5,013	Columbia	25	Female	No		Yes	FL resident	04/03/20
5,014	Columbia	36	Male	No		No	FL resident	04/03/20
5,015	Columbia	1	Male	No		Yes	FL resident	04/04/20
5,016	Columbia	64	Female	No		No	FL resident	04/04/20
5,017	Columbia	59	Male	No		No	FL resident	04/05/20
5,018	Columbia	65	Female	No		No	FL resident	04/05/20
5,019	Columbia	62	Male	No		No	FL resident	04/06/20
5,020	Columbia	20	Female	No		Yes	FL resident	04/06/20
5,021	Columbia	33	Female	Yes	CO	No	FL resident	04/07/20
5,022	Columbia	23	Female	No		Yes	FL resident	04/08/20
5,023	Columbia	66	Male	No		No	FL resident	04/09/20
5,024	Columbia	60	Male	No		No	FL resident	04/09/20
5,025	Columbia	45	Female	No		No	FL resident	04/09/20
5,026	Columbia	28	Female	No		No	FL resident	04/10/20
5,027	Columbia	76	Male	Yes	IL	No	FL resident	04/10/20
5,028	Columbia	60	Female	No		No	FL resident	04/10/20
5,029	Columbia	57	Male	Yes	CANADA; IRELAND	No	FL resident	04/12/20
5,030	Columbia	44	Male	No		Yes	FL resident	04/13/20
5,031	Columbia	61	Female	No		Yes	FL resident	04/13/20
5,032	Columbia	49	Female	No		No	FL resident	04/14/20
5,033	Columbia	57	Female	No		Yes	FL resident	04/14/20
5,034	Columbia	32	Male	No		Yes	FL resident	04/15/20
5,035	Columbia	25	Female	No		Yes	FL resident	04/15/20
5,036	Columbia	19	Female	No		Yes	FL resident	04/15/20
5,037	Columbia	24	Male	No		Yes	FL resident	04/15/20
5,038	Columbia	48	Male	No		Yes	FL resident	04/16/20
5,039	Columbia	44	Female	No		Yes	FL resident	04/16/20
5,040	Columbia	26	Male	Yes	FL; GA	Unknown	Non-FL resident	04/10/20
5,041	Dade	56	Male	Yes	Iran	Yes	FL resident	03/12/20
5,042	Dade	51	Male	No		Yes	FL resident	03/13/20
5,043	Dade	45	Female	No		Yes	FL resident	03/13/20
5,044	Dade	42	Male	Yes	FL; FRANCE	Yes	FL resident	03/14/20
5,045	Dade	39	Female	Yes	FL; NY	No	FL resident	03/14/20
5,046	Dade	77	Female	Yes	EGYPT; IRAN; UNITED ARAB EMIRATES	No	FL resident	03/14/20
5,047	Dade	37	Male	Yes	EL SALVADOR; FL; MEXICO; SPAIN	Unknown	FL resident	03/14/20
5,048	Dade	42	Male	Yes	SPAIN	No	FL resident	03/14/20
5,049	Dade	42	Female	No		No	FL resident	03/14/20
5,050	Dade	73	Male	No		Yes	FL resident	03/14/20
5,051	Dade	20	Male	Yes	Spain	Yes	FL resident	03/14/20
5,052	Dade	29	Male	Yes	MA	No	FL resident	03/14/20

Coronavirus: line list of cases

Data verified as of Apr 17, 2020 at 10 AM

Data in this report are provisional and subject to change.

Case	County	Age	Gender	Travel related	Travel detail	Contact with a confirmed case	Jurisdiction	Date case counted
5,053	Dade	18	Male	Yes	Spain	Yes	FL resident	03/14/20
5,054	Dade	66	Female	No		No	FL resident	03/15/20
5,055	Dade	28	Male	No		Yes	FL resident	03/15/20
5,056	Dade	58	Female	Yes	ITALY; SPAIN	No	FL resident	03/15/20
5,057	Dade	62	Male	Yes	FL; NY	Unknown	FL resident	03/15/20
5,058	Dade	39	Male	No		Yes	FL resident	03/15/20
5,059	Dade	25	Female	Yes	SPAIN	No	FL resident	03/15/20
5,060	Dade	43	Male	Yes	UT	Yes	FL resident	03/15/20
5,061	Dade	56	Male	Yes	NY	Yes	FL resident	03/16/20
5,062	Dade	30	Female	Yes	CO	Yes	FL resident	03/16/20
5,063	Dade	42	Male	Yes	PUERTO RICO; SC	No	FL resident	03/16/20
5,064	Dade	43	Female	Yes	UT	Yes	FL resident	03/16/20
5,065	Dade	67	Female	Yes	EGYPT	Yes	FL resident	03/16/20
5,066	Dade	57	Male	Yes	FRANCE	Unknown	FL resident	03/17/20
5,067	Dade	52	Male	No		Unknown	FL resident	03/17/20
5,068	Dade	80	Female	No		No	FL resident	03/17/20
5,069	Dade	44	Male	Yes	FRANCE	No	FL resident	03/17/20
5,070	Dade	45	Male	Yes	France; United Kingdom	No	FL resident	03/17/20
5,071	Dade	57	Female	Yes	FRANCE; UNITED KINGDOM	Unknown	FL resident	03/17/20
5,072	Dade	37	Male	Yes	DC; FL	Yes	FL resident	03/17/20
5,073	Dade	19	Female	No		Yes	FL resident	03/17/20
5,074	Dade	61	Female	No		Yes	FL resident	03/17/20
5,075	Dade	28	Female	Yes	IRELAND	Yes	FL resident	03/17/20
5,076	Dade	35	Male	Yes	EGYPT	Yes	FL resident	03/17/20
5,077	Dade	37	Female	Yes	AZ; Spain		FL resident	03/17/20
5,078	Dade	45	Female	Yes	NY	No	FL resident	03/17/20
5,079	Dade	88	Male	Unknown		Unknown	FL resident	03/17/20
5,080	Dade	32	Male	Yes	Colombia; NY; Saudi Arabia	No	FL resident	03/17/20
5,081	Dade	50	Female	Yes	SPAIN	No	FL resident	03/17/20
5,082	Dade	60	Male	No		No	FL resident	03/17/20
5,083	Dade	52	Female	No		Yes	FL resident	03/17/20
5,084	Dade	63	Male	Unknown		Yes	FL resident	03/17/20
5,085	Dade	37	Male	Yes	CO	Yes	FL resident	03/17/20
5,086	Dade	73	Male	Unknown		Yes	FL resident	03/17/20
5,087	Dade	47	Female	Yes	Spain	Yes	FL resident	03/17/20
5,088	Dade	69	Female	No		No	FL resident	03/17/20
5,089	Dade	50	Male	No		Yes	FL resident	03/17/20
5,090	Dade	38	Male	No		No	FL resident	03/18/20
5,091	Dade	25	Female	No		Yes	FL resident	03/18/20
5,092	Dade	25	Male	No		Yes	FL resident	03/18/20
5,093	Dade	45	Male	Yes	ECUADOR	Yes	FL resident	03/18/20
5,094	Dade	21	Female	No		Yes	FL resident	03/18/20
5,095	Dade	33	Male	Unknown		Yes	FL resident	03/18/20
5,096	Dade	35	Male	Yes	Spain	No	FL resident	03/18/20
5,097	Dade	34	Male	Unknown		Unknown	FL resident	03/18/20
5,098	Dade	20	Female	Yes	SPAIN	No	FL resident	03/18/20
5,099	Dade	27	Male	No		Yes	FL resident	03/18/20
5,100	Dade	67	Male	No		No	FL resident	03/18/20
5,101	Dade	53	Male	Yes	Qatar; Spain	No	FL resident	03/18/20
5,102	Dade	48	Male	Yes	CO	Unknown	FL resident	03/18/20
5,103	Dade	53	Female	Yes	FL; UNKNOWN	Unknown	FL resident	03/18/20
5,104	Dade	38	Male	Yes	BRAZIL	No	FL resident	03/18/20
5,105	Dade	50	Female	Unknown			FL resident	03/18/20
5,106	Dade	36	Female	No		Yes	FL resident	03/18/20
5,107	Dade	36	Female	No		Yes	FL resident	03/18/20
5,108	Dade	49	Male	Yes	EUROPE	No	FL resident	03/18/20
5,109	Dade	48	Female	Yes	France	No	FL resident	03/18/20
5,110	Dade	73	Male	Yes	NY	No	FL resident	03/18/20
5,111	Dade	59	Male	Yes	CO	Unknown	FL resident	03/18/20
5,112	Dade	34	Female	No		Yes	FL resident	03/18/20
5,113	Dade	69	Male	Yes	IL; ISRAEL; VA	Yes	FL resident	03/19/20
5,114	Dade	64	Female	No		No	FL resident	03/19/20

Coronavirus: line list of cases

Data verified as of Apr 17, 2020 at 10 AM

Data in this report are provisional and subject to change.

Case	County	Age	Gender	Travel related	Travel detail	Contact with a confirmed case	Jurisdiction	Date case counted
5,115	Dade	48	Female	Yes	SPAIN	Yes	FL resident	03/19/20
5,116	Dade	56	Male	Yes	COSTA RICA	Unknown	FL resident	03/19/20
5,117	Dade	20	Female	Yes	SPAIN	Yes	FL resident	03/19/20
5,118	Dade	48	Male	Unknown		Unknown	FL resident	03/19/20
5,119	Dade	68	Female	No		Unknown	FL resident	03/19/20
5,120	Dade	50	Male	No		Yes	FL resident	03/19/20
5,121	Dade	54	Male	Yes	SPAIN	Yes	FL resident	03/19/20
5,122	Dade	75	Male	No		Yes	FL resident	03/19/20
5,123	Dade	78	Male	No		No	FL resident	03/19/20
5,124	Dade	30	Male	Yes	FL; NY	Unknown	FL resident	03/19/20
5,125	Dade	64	Female	Unknown		Unknown	FL resident	03/19/20
5,126	Dade	47	Male	No		Yes	FL resident	03/19/20
5,127	Dade	31	Male	Yes	PORTUGAL; UNITED KINGDOM	Unknown	FL resident	03/19/20
5,128	Dade	51	Male	Yes	SPAIN; WA	Yes	FL resident	03/19/20
5,129	Dade	43	Male	Unknown		Unknown	FL resident	03/19/20
5,130	Dade	49	Male	Yes	SPAIN	Yes	FL resident	03/19/20
5,131	Dade	51	Female	Yes	ITALY	Yes	FL resident	03/20/20
5,132	Dade	61	Male	No		No	FL resident	03/20/20
5,133	Dade	60	Female	No		Yes	FL resident	03/20/20
5,134	Dade	68	Female	Yes	FRANCE; SPAIN	Yes	FL resident	03/20/20
5,135	Dade	32	Male	Unknown		Unknown	FL resident	03/20/20
5,136	Dade	25	Female	Unknown		Yes	FL resident	03/20/20
5,137	Dade	56	Female	No		Unknown	FL resident	03/20/20
5,138	Dade	27	Male	No		Unknown	FL resident	03/20/20
5,139	Dade	75	Male	Yes	EUROPE; FRANCE; SPAIN	Yes	FL resident	03/20/20
5,140	Dade	28	Female	No		Yes	FL resident	03/20/20
5,141	Dade	42	Female	Yes	FL; IL	Yes	FL resident	03/20/20
5,142	Dade	23	Male	Unknown			FL resident	03/20/20
5,143	Dade	25	Male	Yes	NY	No	FL resident	03/20/20
5,144	Dade	21	Male	Yes	SPAIN	No	FL resident	03/20/20
5,145	Dade	35	Female	No		Yes	FL resident	03/20/20
5,146	Dade	42	Male	Unknown		Yes	FL resident	03/20/20
5,147	Dade	71	Female	No		Unknown	FL resident	03/20/20
5,148	Dade	45	Male	No		Yes	FL resident	03/20/20
5,149	Dade	34	Male	No		Unknown	FL resident	03/20/20
5,150	Dade	48	Male	Yes	FL; TN	Unknown	FL resident	03/20/20
5,151	Dade	36	Male	No		No	FL resident	03/20/20
5,152	Dade	69	Male	No		Yes	FL resident	03/20/20
5,153	Dade	55	Female	No		Yes	FL resident	03/21/20
5,154	Dade	59	Female	No		Yes	FL resident	03/21/20
5,155	Dade	33	Male	Unknown		Unknown	FL resident	03/21/20
5,156	Dade	52	Male	Yes	FL; PERU	No	FL resident	03/21/20
5,157	Dade	49	Female	Yes	Spain; United Kingdom	No	FL resident	03/21/20
5,158	Dade	28	Male	Unknown		Yes	FL resident	03/21/20
5,159	Dade	51	Female	Unknown		Unknown	FL resident	03/21/20
5,160	Dade	47	Male	No		Yes	FL resident	03/21/20
5,161	Dade	35	Female	No		No	FL resident	03/21/20
5,162	Dade	58	Male	No		Yes	FL resident	03/21/20
5,163	Dade	25	Female	Unknown		Yes	FL resident	03/21/20
5,164	Dade	33	Male	No		Yes	FL resident	03/21/20
5,165	Dade	39	Male	No		Yes	FL resident	03/21/20
5,166	Dade	63	Male	No		Yes	FL resident	03/21/20
5,167	Dade	52	Male	Yes	CA; NY	Unknown	FL resident	03/21/20
5,168	Dade	84	Female	Yes	NY	Yes	FL resident	03/21/20
5,169	Dade	47	Female	No		Yes	FL resident	03/21/20
5,170	Dade	21	Male	Unknown			FL resident	03/21/20
5,171	Dade	56	Female	No		No	FL resident	03/21/20
5,172	Dade	59	Male	Yes	UNITED KINGDOM	Yes	FL resident	03/21/20
5,173	Dade	47	Female	No		Yes	FL resident	03/21/20
5,174	Dade	75	Female	No		Unknown	FL resident	03/21/20
5,175	Dade	33	Male	Unknown		Yes	FL resident	03/21/20
5,176	Dade	45	Female	No		Yes	FL resident	03/21/20

Coronavirus: line list of cases

Data verified as of Apr 17, 2020 at 10 AM

Data in this report are provisional and subject to change.

Case	County	Age	Gender	Travel related	Travel detail	Contact with a confirmed case	Jurisdiction	Date case counted
5,177	Dade	81	Male	Yes	SPAIN	Yes	FL resident	03/21/20
5,178	Dade	51	Female	Yes	NJ; WA	No	FL resident	03/21/20
5,179	Dade	71	Male	No		Unknown	FL resident	03/21/20
5,180	Dade	56	Male	Yes	ITALY; SPAIN	No	FL resident	03/21/20
5,181	Dade	78	Male	No		Yes	FL resident	03/21/20
5,182	Dade	36	Male	No		Yes	FL resident	03/21/20
5,183	Dade	60	Male	Yes	UNITED KINGDOM	Unknown	FL resident	03/21/20
5,184	Dade	54	Female	Yes	NY	No	FL resident	03/21/20
5,185	Dade	27	Female	Yes	NY	Yes	FL resident	03/21/20
5,186	Dade	22	Female	No		No	FL resident	03/21/20
5,187	Dade	35	Female	Yes	NY	Yes	FL resident	03/21/20
5,188	Dade	48	Male	No		Yes	FL resident	03/21/20
5,189	Dade	50	Male	Unknown		Yes	FL resident	03/21/20
5,190	Dade	30	Male	Yes	BRAZIL	Yes	FL resident	03/21/20
5,191	Dade	44	Female	Unknown		No	FL resident	03/21/20
5,192	Dade	49	Male	No		No	FL resident	03/21/20
5,193	Dade	28	Male	Yes	BRAZIL	Yes	FL resident	03/21/20
5,194	Dade	61	Female	Yes	SPAIN	Yes	FL resident	03/21/20
5,195	Dade	72	Male	Yes	FL; NICARAGUA	Unknown	FL resident	03/21/20
5,196	Dade	27	Female	Yes	FL; NY	Yes	FL resident	03/21/20
5,197	Dade	68	Female	No		Yes	FL resident	03/21/20
5,198	Dade	46	Male	Yes	NY	Yes	FL resident	03/21/20
5,199	Dade	11	Male	Yes	NY	Yes	FL resident	03/21/20
5,200	Dade	13	Female	Yes	NY	Yes	FL resident	03/21/20
5,201	Dade	83	Male	No		Unknown	FL resident	03/22/20
5,202	Dade	45	Male	Yes	NY	No	FL resident	03/22/20
5,203	Dade	42	Male	No		No	FL resident	03/22/20
5,204	Dade	31	Male	Yes	CA	No	FL resident	03/22/20
5,205	Dade	50	Female	No		No	FL resident	03/22/20
5,206	Dade	10	Female	No		Yes	FL resident	03/22/20
5,207	Dade	38	Female	Unknown		Unknown	FL resident	03/22/20
5,208	Dade	57	Female	Yes	NY	Unknown	FL resident	03/22/20
5,209	Dade	67	Male	Yes	NY	Yes	FL resident	03/22/20
5,210	Dade	76	Female	Yes	SPAIN	Yes	FL resident	03/22/20
5,211	Dade	32	Male	No		Yes	FL resident	03/22/20
5,212	Dade	66	Male	Yes	SPAIN	Yes	FL resident	03/22/20
5,213	Dade	65	Female	Yes	NY	Yes	FL resident	03/22/20
5,214	Dade	83	Male	No		Yes	FL resident	03/22/20
5,215	Dade	49	Male	Yes	SPAIN	No	FL resident	03/22/20
5,216	Dade	47	Female	No		No	FL resident	03/22/20
5,217	Dade	33	Female	No		Yes	FL resident	03/22/20
5,218	Dade	67	Male	No		Unknown	FL resident	03/22/20
5,219	Dade	55	Male	No		Yes	FL resident	03/22/20
5,220	Dade	55	Male	Unknown		Unknown	FL resident	03/22/20
5,221	Dade	38	Male	No		Unknown	FL resident	03/22/20
5,222	Dade	49	Male	Unknown		Unknown	FL resident	03/22/20
5,223	Dade	44	Male	No		Unknown	FL resident	03/22/20
5,224	Dade	33	Male	No		Unknown	FL resident	03/22/20
5,225	Dade	57	Male	No		Yes	FL resident	03/22/20
5,226	Dade	22	Female	Unknown		No	FL resident	03/22/20
5,227	Dade	42	Female	No		Unknown	FL resident	03/22/20
5,228	Dade	30	Female	No		Yes	FL resident	03/22/20
5,229	Dade	41	Female	No		Yes	FL resident	03/22/20
5,230	Dade	39	Female	No		Unknown	FL resident	03/22/20
5,231	Dade	53	Male	No		Unknown	FL resident	03/22/20
5,232	Dade	36	Male	Unknown		Yes	FL resident	03/22/20
5,233	Dade	67	Male	No		Yes	FL resident	03/22/20
5,234	Dade	65	Male	Yes	SPAIN	Yes	FL resident	03/22/20
5,235	Dade	26	Male	Yes	NY	Unknown	FL resident	03/22/20
5,236	Dade	29	Male	Unknown			FL resident	03/22/20
5,237	Dade	34	Female	Yes	BAHAMAS; FL; PUERTO RICO	Unknown	FL resident	03/22/20
5,238	Dade	20	Female	Unknown		Yes	FL resident	03/22/20

Coronavirus: line list of cases

Data verified as of Apr 17, 2020 at 10 AM

Data in this report are provisional and subject to change.

Case	County	Age	Gender	Travel related	Travel detail	Contact with a confirmed case	Jurisdiction	Date case counted
5,239	Dade	32	Female	No		Yes	FL resident	03/22/20
5,240	Dade	46	Female	Unknown		No	FL resident	03/22/20
5,241	Dade	44	Male	Unknown			FL resident	03/22/20
5,242	Dade	53	Male	Yes	UNITED KINGDOM	No	FL resident	03/22/20
5,243	Dade	46	Male	Yes	FRANCE	Unknown	FL resident	03/22/20
5,244	Dade	34	Male	Yes	ST. MAARTEN	Yes	FL resident	03/22/20
5,245	Dade	18	Male	No		Yes	FL resident	03/22/20
5,246	Dade	23	Female	Yes	NY	No	FL resident	03/22/20
5,247	Dade	33	Female	Unknown		Unknown	FL resident	03/22/20
5,248	Dade	34	Female	No		Unknown	FL resident	03/22/20
5,249	Dade	37	Male	No		Yes	FL resident	03/22/20
5,250	Dade	34	Female	No		Yes	FL resident	03/22/20
5,251	Dade	52	Male	No		Yes	FL resident	03/22/20
5,252	Dade	38	Male	Yes	CUBA; FL	Unknown	FL resident	03/22/20
5,253	Dade	46	Male	Unknown			FL resident	03/22/20
5,254	Dade	67	Male	Yes	NY	Unknown	FL resident	03/22/20
5,255	Dade	28	Female	Unknown		No	FL resident	03/22/20
5,256	Dade	59	Male	No		Yes	FL resident	03/22/20
5,257	Dade	44	Female	Yes	NY	Yes	FL resident	03/22/20
5,258	Dade	44	Male	Unknown		Yes	FL resident	03/22/20
5,259	Dade	23	Male	Unknown		Unknown	FL resident	03/22/20
5,260	Dade	40	Male	No		Yes	FL resident	03/22/20
5,261	Dade	32	Male	No		Unknown	FL resident	03/22/20
5,262	Dade	38	Male	Unknown			FL resident	03/22/20
5,263	Dade	29	Male	Unknown			FL resident	03/22/20
5,264	Dade	44	Female	No		Yes	FL resident	03/22/20
5,265	Dade	57	Male	No		Unknown	FL resident	03/22/20
5,266	Dade	26	Male	Yes	FL; NY	Unknown	FL resident	03/22/20
5,267	Dade	74	Female	No		Yes	FL resident	03/22/20
5,268	Dade	40	Female	Unknown		Unknown	FL resident	03/22/20
5,269	Dade	34	Male	Yes	FL; IL	Unknown	FL resident	03/22/20
5,270	Dade	40	Female	No		Unknown	FL resident	03/22/20
5,271	Dade	36	Female	Yes	NY; SERBIA	No	FL resident	03/22/20
5,272	Dade	58	Male	No		Unknown	FL resident	03/22/20
5,273	Dade	58	Male	No		Yes	FL resident	03/22/20
5,274	Dade	42	Male	No			FL resident	03/22/20
5,275	Dade	21	Male	Yes	ROMANIA	No	FL resident	03/22/20
5,276	Dade	31	Male	Unknown		Unknown	FL resident	03/22/20
5,277	Dade	52	Male	No		Yes	FL resident	03/22/20
5,278	Dade	43	Female	No		Yes	FL resident	03/22/20
5,279	Dade	13	Male	Yes	NY	Yes	FL resident	03/22/20
5,280	Dade	40	Male	Unknown		Unknown	FL resident	03/22/20
5,281	Dade	61	Female	Yes	NY	Unknown	FL resident	03/22/20
5,282	Dade	50	Male	Yes	IL	No	FL resident	03/22/20
5,283	Dade	49	Male	Yes	CO	Yes	FL resident	03/22/20
5,284	Dade	70	Female	Yes	NICARAGUA	No	FL resident	03/23/20
5,285	Dade	63	Female	Unknown		Yes	FL resident	03/23/20
5,286	Dade	68	Female	Yes	CUBA	Yes	FL resident	03/23/20
5,287	Dade	64	Male	No		No	FL resident	03/23/20
5,288	Dade	47	Female	Yes	FL; NC; SC	No	FL resident	03/23/20
5,289	Dade	26	Female	Unknown			FL resident	03/23/20
5,290	Dade	26	Female	Unknown		Unknown	FL resident	03/23/20
5,291	Dade	21	Male	Yes	SPAIN	No	FL resident	03/23/20
5,292	Dade	55	Male	Unknown		Unknown	FL resident	03/23/20
5,293	Dade	43	Male	No		No	FL resident	03/23/20
5,294	Dade	31	Male	No		Unknown	FL resident	03/23/20
5,295	Dade	38	Male	Unknown		Yes	FL resident	03/23/20
5,296	Dade	64	Male	Unknown			FL resident	03/23/20
5,297	Dade	50	Female	No		No	FL resident	03/23/20
5,298	Dade	51	Male	No		Yes	FL resident	03/23/20
5,299	Dade	41	Female	No		No	FL resident	03/23/20
5,300	Dade	52	Female	No		No	FL resident	03/23/20

Coronavirus: line list of cases

Data verified as of Apr 17, 2020 at 10 AM

Data in this report are provisional and subject to change.

Case	County	Age	Gender	Travel related	Travel detail	Contact with a confirmed case	Jurisdiction	Date case counted
5,301	Dade	40	Male	No		No	FL resident	03/23/20
5,302	Dade	33	Female	No		Yes	FL resident	03/23/20
5,303	Dade	73	Male	No		Unknown	FL resident	03/23/20
5,304	Dade	58	Male	Yes	CO; NY	Yes	FL resident	03/23/20
5,305	Dade	58	Female	Unknown		Unknown	FL resident	03/23/20
5,306	Dade	25	Male	No		No	FL resident	03/23/20
5,307	Dade	46	Male	Yes	CA	No	FL resident	03/23/20
5,308	Dade	53	Female	No		No	FL resident	03/23/20
5,309	Dade	41	Female	Unknown		No	FL resident	03/23/20
5,310	Dade	52	Female	No		No	FL resident	03/23/20
5,311	Dade	44	Female	Unknown		Yes	FL resident	03/23/20
5,312	Dade	28	Male	Unknown		Unknown	FL resident	03/23/20
5,313	Dade	35	Female	Yes	LA	Unknown	FL resident	03/23/20
5,314	Dade	52	Female	No		No	FL resident	03/23/20
5,315	Dade	74	Female	Yes	SPAIN	No	FL resident	03/23/20
5,316	Dade	30	Male	Unknown		Unknown	FL resident	03/23/20
5,317	Dade	37	Female	Yes	NY	No	FL resident	03/23/20
5,318	Dade	30	Female	Unknown			FL resident	03/23/20
5,319	Dade	55	Female	Unknown		No	FL resident	03/23/20
5,320	Dade	64	Female	No		No	FL resident	03/23/20
5,321	Dade	70	Female	Unknown		Unknown	FL resident	03/23/20
5,322	Dade	50	Female	Unknown		Yes	FL resident	03/24/20
5,323	Dade	56	Female	No		Unknown	FL resident	03/24/20
5,324	Dade	49	Male	Yes	CO	Unknown	FL resident	03/24/20
5,325	Dade	37	Male	No		Unknown	FL resident	03/24/20
5,326	Dade	57	Female	Yes	CAYMAN ISLANDS; FL; JAMAICA	No	FL resident	03/24/20
5,327	Dade	32	Male	No		Unknown	FL resident	03/24/20
5,328	Dade	88	Male	Unknown		Unknown	FL resident	03/24/20
5,329	Dade	62	Male	Yes	WA		FL resident	03/24/20
5,330	Dade	56	Male	No		Unknown	FL resident	03/24/20
5,331	Dade	46	Male	No		Unknown	FL resident	03/24/20
5,332	Dade	54	Male	No		Yes	FL resident	03/24/20
5,333	Dade	56	Male	Yes	CO; FL	Unknown	FL resident	03/24/20
5,334	Dade	48	Male	Unknown			FL resident	03/24/20
5,335	Dade	56	Male	Yes	CO; FL	Yes	FL resident	03/24/20
5,336	Dade	48	Male	Unknown		No	FL resident	03/24/20
5,337	Dade	23	Female	Unknown		No	FL resident	03/24/20
5,338	Dade	33	Male	Unknown		Yes	FL resident	03/24/20
5,339	Dade	31	Male	No		No	FL resident	03/24/20
5,340	Dade	21	Male	Yes	MA; NJ; SPAIN	No	FL resident	03/24/20
5,341	Dade	68	Female	Yes	FL; ISRAEL	No	FL resident	03/24/20
5,342	Dade	19	Male	Yes	SPAIN	No	FL resident	03/24/20
5,343	Dade	50	Male	Unknown		Unknown	FL resident	03/24/20
5,344	Dade	29	Female	No		Yes	FL resident	03/24/20
5,345	Dade	32	Male	No		Yes	FL resident	03/24/20
5,346	Dade	49	Male	Yes	CO; FL; TX	Unknown	FL resident	03/24/20
5,347	Dade	39	Female	Unknown		Yes	FL resident	03/24/20
5,348	Dade	70	Female	No		Yes	FL resident	03/24/20
5,349	Dade	77	Male	No		Yes	FL resident	03/24/20
5,350	Dade	27	Male	Unknown		Unknown	FL resident	03/24/20
5,351	Dade	33	Male	No		Unknown	FL resident	03/24/20
5,352	Dade	73	Male	Yes	CA; ID; WA	Yes	FL resident	03/24/20
5,353	Dade	44	Female	Yes	ECUADOR	Yes	FL resident	03/24/20
5,354	Dade	49	Male	No		Unknown	FL resident	03/24/20
5,355	Dade	43	Female	Yes	BRAZIL	No	FL resident	03/24/20
5,356	Dade	70	Male	No		Yes	FL resident	03/24/20
5,357	Dade	41	Female	No		Unknown	FL resident	03/24/20
5,358	Dade	36	Male	Unknown		Unknown	FL resident	03/24/20
5,359	Dade	40	Female	No		Unknown	FL resident	03/24/20
5,360	Dade	78	Male	No		No	FL resident	03/24/20
5,361	Dade	28	Female	No		Yes	FL resident	03/24/20
5,362	Dade	26	Male	No		Yes	FL resident	03/24/20

Coronavirus: line list of cases

Data verified as of Apr 17, 2020 at 10 AM

Data in this report are provisional and subject to change.

Case	County	Age	Gender	Travel related	Travel detail	Contact with a confirmed case	Jurisdiction	Date case counted
5,363	Dade	31	Male	No		Unknown	FL resident	03/24/20
5,364	Dade	64	Female	No		Yes	FL resident	03/24/20
5,365	Dade	70	Female	No		Yes	FL resident	03/24/20
5,366	Dade	66	Male	No		Yes	FL resident	03/24/20
5,367	Dade	40	Male	Unknown			FL resident	03/24/20
5,368	Dade	44	Male	No		Yes	FL resident	03/24/20
5,369	Dade	53	Male	No		Yes	FL resident	03/24/20
5,370	Dade	56	Male	Unknown		Unknown	FL resident	03/24/20
5,371	Dade	49	Male	No		Unknown	FL resident	03/24/20
5,372	Dade	31	Female	Yes	DOMINICAN REPUBLIC	Yes	FL resident	03/24/20
5,373	Dade	51	Male	No		No	FL resident	03/24/20
5,374	Dade	50	Female	No		Yes	FL resident	03/24/20
5,375	Dade	57	Male	Unknown		Yes	FL resident	03/24/20
5,376	Dade	30	Female	No		Unknown	FL resident	03/24/20
5,377	Dade	59	Female	No		Unknown	FL resident	03/24/20
5,378	Dade	49	Male	No		Yes	FL resident	03/24/20
5,379	Dade	49	Female	No		Unknown	FL resident	03/24/20
5,380	Dade	31	Male	Unknown			FL resident	03/24/20
5,381	Dade	38	Male	Yes	FL; TX	Unknown	FL resident	03/24/20
5,382	Dade	21	Female	Yes	PORTUGAL	No	FL resident	03/24/20
5,383	Dade	20	Female	Yes	IRELAND	Yes	FL resident	03/24/20
5,384	Dade	52	Female	Unknown			FL resident	03/24/20
5,385	Dade	32	Female	Yes	HAITI; MEXICO	Unknown	FL resident	03/24/20
5,386	Dade	94	Male	No		Unknown	FL resident	03/24/20
5,387	Dade	63	Male	Yes	NC	No	FL resident	03/24/20
5,388	Dade	20	Male	Yes	FRANCE; SPAIN; SWITZERLAND	Unknown	FL resident	03/24/20
5,389	Dade	39	Female	Unknown		No	FL resident	03/24/20
5,390	Dade	84	Male	Yes	NY	Unknown	FL resident	03/24/20
5,391	Dade	51	Male	No		No	FL resident	03/24/20
5,392	Dade	61	Male	No		No	FL resident	03/24/20
5,393	Dade	27	Female	No		Yes	FL resident	03/24/20
5,394	Dade	47	Male	Unknown		Yes	FL resident	03/24/20
5,395	Dade	25	Male	Unknown		Unknown	FL resident	03/24/20
5,396	Dade	72	Male	Yes	NY	Unknown	FL resident	03/24/20
5,397	Dade	27	Female	No		Yes	FL resident	03/24/20
5,398	Dade	76	Male	Yes	ISRAEL	Unknown	FL resident	03/24/20
5,399	Dade	58	Female	Yes	SPAIN	Yes	FL resident	03/24/20
5,400	Dade	41	Female	No		No	FL resident	03/24/20
5,401	Dade	28	Male	Yes	DC; FL	Unknown	FL resident	03/24/20
5,402	Dade	39	Male	No			FL resident	03/24/20
5,403	Dade	21	Male	Yes	PUERTO RICO	Yes	FL resident	03/24/20
5,404	Dade	39	Male	Unknown			FL resident	03/24/20
5,405	Dade	37	Male	Unknown		Unknown	FL resident	03/24/20
5,406	Dade	64	Male	Yes	Brazil; FL; NJ; TX	Yes	FL resident	03/24/20
5,407	Dade	21	Male	Unknown			FL resident	03/24/20
5,408	Dade	41	Female	Yes	FL; JAMAICA	No	FL resident	03/24/20
5,409	Dade	28	Female	No		Unknown	FL resident	03/25/20
5,410	Dade	51	Female	No		No	FL resident	03/25/20
5,411	Dade	36	Female	No		Unknown	FL resident	03/25/20
5,412	Dade	11	Male	Unknown		Yes	FL resident	03/25/20
5,413	Dade	65	Male	Unknown			FL resident	03/25/20
5,414	Dade	73	Female	No		Yes	FL resident	03/25/20
5,415	Dade	29	Female	No		No	FL resident	03/25/20
5,416	Dade	27	Female	No		Yes	FL resident	03/25/20
5,417	Dade	45	Female	Unknown		Yes	FL resident	03/25/20
5,418	Dade	60	Female	Unknown			FL resident	03/25/20
5,419	Dade	49	Male	Yes	MEXICO	Unknown	FL resident	03/25/20
5,420	Dade	57	Male	No		Unknown	FL resident	03/25/20
5,421	Dade	49	Female	Unknown		Yes	FL resident	03/25/20
5,422	Dade	78	Male	Unknown		Unknown	FL resident	03/25/20
5,423	Dade	60	Female	Yes	EUROPE	No	FL resident	03/25/20
5,424	Dade	59	Male	Yes	NY; SPAIN	Unknown	FL resident	03/25/20

Coronavirus: line list of cases

Data verified as of Apr 17, 2020 at 10 AM

Data in this report are provisional and subject to change.

Case	County	Age	Gender	Travel related	Travel detail	Contact with a confirmed case	Jurisdiction	Date case counted
5,425	Dade	34	Female	No		Unknown	FL resident	03/25/20
5,426	Dade	80	Male	No		Yes	FL resident	03/25/20
5,427	Dade	57	Female	No		No	FL resident	03/25/20
5,428	Dade	32	Male	Unknown			FL resident	03/25/20
5,429	Dade	57	Female	No		Unknown	FL resident	03/25/20
5,430	Dade	55	Male	Unknown		Unknown	FL resident	03/25/20
5,431	Dade	24	Female	No		No	FL resident	03/25/20
5,432	Dade	42	Male	Unknown		No	FL resident	03/25/20
5,433	Dade	56	Male	No		Yes	FL resident	03/25/20
5,434	Dade	68	Female	No		No	FL resident	03/25/20
5,435	Dade	79	Female	Unknown		Unknown	FL resident	03/25/20
5,436	Dade	46	Female	Yes	SPAIN	No	FL resident	03/25/20
5,437	Dade	46	Male	Yes	CUBA	Yes	FL resident	03/25/20
5,438	Dade	21	Male	No		No	FL resident	03/25/20
5,439	Dade	67	Female	Yes	FL; NY	No	FL resident	03/25/20
5,440	Dade	51	Male	Yes	NY	Unknown	FL resident	03/25/20
5,441	Dade	38	Male	No		Unknown	FL resident	03/25/20
5,442	Dade	46	Female	No		Yes	FL resident	03/25/20
5,443	Dade	36	Male	No		No	FL resident	03/25/20
5,444	Dade	33	Female	No		Yes	FL resident	03/25/20
5,445	Dade	57	Female	No		Yes	FL resident	03/25/20
5,446	Dade	29	Male	Unknown		Unknown	FL resident	03/25/20
5,447	Dade	43	Male	No		No	FL resident	03/25/20
5,448	Dade	34	Female	Unknown		Yes	FL resident	03/25/20
5,449	Dade	60	Male	No		Yes	FL resident	03/25/20
5,450	Dade	99	Female	Unknown			FL resident	03/25/20
5,451	Dade	31	Male	Unknown		No	FL resident	03/25/20
5,452	Dade	25	Female	Unknown			FL resident	03/25/20
5,453	Dade	57	Male	No		Yes	FL resident	03/25/20
5,454	Dade	25	Male	Unknown		No	FL resident	03/25/20
5,455	Dade	30	Male	No		Unknown	FL resident	03/25/20
5,456	Dade	37	Male	Unknown			FL resident	03/25/20
5,457	Dade	88	Female	Unknown		Unknown	FL resident	03/25/20
5,458	Dade	37	Male	No		Unknown	FL resident	03/25/20
5,459	Dade	26	Male	No		No	FL resident	03/25/20
5,460	Dade	19	Male	No		Yes	FL resident	03/25/20
5,461	Dade	34	Male	Unknown			FL resident	03/25/20
5,462	Dade	41	Female	No		Unknown	FL resident	03/25/20
5,463	Dade	33	Male	Unknown		Yes	FL resident	03/25/20
5,464	Dade	50	Male	Unknown			FL resident	03/25/20
5,465	Dade	21	Female	Unknown			FL resident	03/25/20
5,466	Dade	45	Male	Unknown		Unknown	FL resident	03/25/20
5,467	Dade	42	Male	No		No	FL resident	03/25/20
5,468	Dade	68	Female	Unknown		Yes	FL resident	03/25/20
5,469	Dade	51	Male	Unknown		Unknown	FL resident	03/25/20
5,470	Dade	67	Male	Unknown		Yes	FL resident	03/25/20
5,471	Dade	31	Male	Unknown			FL resident	03/25/20
5,472	Dade	36	Male	Yes	CA; NY; TX	No	FL resident	03/25/20
5,473	Dade	22	Female	No		Yes	FL resident	03/25/20
5,474	Dade	39	Male	No		Unknown	FL resident	03/25/20
5,475	Dade	33	Male	Unknown		Unknown	FL resident	03/25/20
5,476	Dade	83	Male	Yes	TX	Unknown	FL resident	03/25/20
5,477	Dade	56	Female	No		Unknown	FL resident	03/25/20
5,478	Dade	27	Male	Yes	BAHAMAS; CAYMAN ISLANDS; FL; JAMAICA; MEXICO	Unknown	FL resident	03/25/20
5,479	Dade	43	Male	No		Unknown	FL resident	03/25/20
5,480	Dade	61	Male	No		Yes	FL resident	03/25/20
5,481	Dade	70	Female	No		Yes	FL resident	03/25/20
5,482	Dade	31	Male	No		Yes	FL resident	03/25/20
5,483	Dade	59	Male	No		No	FL resident	03/25/20
5,484	Dade	22	Male	No		No	FL resident	03/25/20
5,485	Dade	30	Female	Yes	CO	Unknown	FL resident	03/25/20

Coronavirus: line list of cases

Data verified as of Apr 17, 2020 at 10 AM

Data in this report are provisional and subject to change.

Case	County	Age	Gender	Travel related	Travel detail	Contact with a confirmed case	Jurisdiction	Date case counted
5,486	Dade	52	Male	No		No	FL resident	03/25/20
5,487	Dade	43	Male	Unknown		Unknown	FL resident	03/25/20
5,488	Dade	20	Male	No		No	FL resident	03/25/20
5,489	Dade	61	Female	No		Unknown	FL resident	03/25/20
5,490	Dade	44	Female	Unknown		No	FL resident	03/25/20
5,491	Dade	28	Male	No		Unknown	FL resident	03/25/20
5,492	Dade	35	Male	Unknown		Unknown	FL resident	03/25/20
5,493	Dade	64	Male	Yes	NY	Unknown	FL resident	03/25/20
5,494	Dade	73	Male	No		Unknown	FL resident	03/25/20
5,495	Dade	53	Male	No		Yes	FL resident	03/25/20
5,496	Dade	48	Male	No		Yes	FL resident	03/25/20
5,497	Dade	37	Male	Unknown			FL resident	03/25/20
5,498	Dade	37	Male	No		No	FL resident	03/25/20
5,499	Dade	40	Male	Unknown			FL resident	03/25/20
5,500	Dade	54	Male	No		Unknown	FL resident	03/25/20
5,501	Dade	27	Male	Unknown		No	FL resident	03/25/20
5,502	Dade	46	Male	Unknown		Unknown	FL resident	03/25/20
5,503	Dade	40	Female	Unknown		Yes	FL resident	03/25/20
5,504	Dade	44	Female	Unknown			FL resident	03/25/20
5,505	Dade	39	Male	Unknown			FL resident	03/25/20
5,506	Dade	19	Female	No		Yes	FL resident	03/25/20
5,507	Dade	29	Male	No		Unknown	FL resident	03/25/20
5,508	Dade	45	Female	No		Unknown	FL resident	03/25/20
5,509	Dade	31	Female	No		No	FL resident	03/25/20
5,510	Dade	27	Female	Unknown		Unknown	FL resident	03/25/20
5,511	Dade	40	Female	No		No	FL resident	03/25/20
5,512	Dade	34	Male	No		Yes	FL resident	03/25/20
5,513	Dade	20	Female	Yes	NY	Unknown	FL resident	03/25/20
5,514	Dade	59	Male	Unknown		Unknown	FL resident	03/25/20
5,515	Dade	52	Female	Yes	SPAIN	No	FL resident	03/25/20
5,516	Dade	76	Female	No		Yes	FL resident	03/25/20
5,517	Dade	26	Female	No		Yes	FL resident	03/25/20
5,518	Dade	28	Male	No		Yes	FL resident	03/25/20
5,519	Dade	71	Male	Unknown			FL resident	03/25/20
5,520	Dade	3	Female	No		Yes	FL resident	03/25/20
5,521	Dade	3	Female	No		Yes	FL resident	03/25/20
5,522	Dade	46	Female	No		No	FL resident	03/25/20
5,523	Dade	31	Female	No		Yes	FL resident	03/25/20
5,524	Dade	72	Male	Yes	CO	Yes	FL resident	03/25/20
5,525	Dade	48	Male	No		Yes	FL resident	03/25/20
5,526	Dade	69	Female	No		Unknown	FL resident	03/25/20
5,527	Dade	84	Male	No		Yes	FL resident	03/25/20
5,528	Dade	45	Male	No		Yes	FL resident	03/25/20
5,529	Dade	75	Male	No		Unknown	FL resident	03/25/20
5,530	Dade	23	Male	No		Yes	FL resident	03/25/20
5,531	Dade	23	Male	Unknown		Unknown	FL resident	03/25/20
5,532	Dade	53	Male	No		Yes	FL resident	03/25/20
5,533	Dade	72	Male	No		Unknown	FL resident	03/25/20
5,534	Dade	65	Female	Yes	MD	Yes	FL resident	03/25/20
5,535	Dade	67	Male	Unknown		No	FL resident	03/25/20
5,536	Dade	20	Male	Yes	SPAIN; UNITED KINGDOM	Yes	FL resident	03/25/20
5,537	Dade	42	Male	Unknown			FL resident	03/25/20
5,538	Dade	81	Female	No		No	FL resident	03/25/20
5,539	Dade	70	Male	Yes	MD	Yes	FL resident	03/25/20
5,540	Dade	66	Female	No		Yes	FL resident	03/25/20
5,541	Dade	48	Male	Unknown		Yes	FL resident	03/25/20
5,542	Dade	68	Male	No		Yes	FL resident	03/25/20
5,543	Dade	75	Female	No		Yes	FL resident	03/25/20
5,544	Dade	44	Male	Unknown			FL resident	03/25/20
5,545	Dade	36	Female	Unknown			FL resident	03/25/20
5,546	Dade	55	Female	Yes	ECUADOR	Yes	FL resident	03/25/20
5,547	Dade	61	Male	Unknown		Unknown	FL resident	03/25/20

Coronavirus: line list of cases

Data verified as of Apr 17, 2020 at 10 AM

Data in this report are provisional and subject to change.

Case	County	Age	Gender	Travel related	Travel detail	Contact with a confirmed case	Jurisdiction	Date case counted
5,548	Dade	59	Female	No		Yes	FL resident	03/25/20
5,549	Dade	57	Female	Unknown		Yes	FL resident	03/25/20
5,550	Dade	35	Female	Yes	FL; NY	Yes	FL resident	03/25/20
5,551	Dade	35	Male	Unknown		Yes	FL resident	03/25/20
5,552	Dade	62	Male	No		No	FL resident	03/25/20
5,553	Dade	41	Male	Yes	NY	Unknown	FL resident	03/25/20
5,554	Dade	58	Female	No		Unknown	FL resident	03/25/20
5,555	Dade	40	Female	Unknown			FL resident	03/25/20
5,556	Dade	34	Female	Unknown			FL resident	03/25/20
5,557	Dade	28	Male	No		No	FL resident	03/25/20
5,558	Dade	64	Male	Unknown			FL resident	03/25/20
5,559	Dade	28	Female	Unknown		Yes	FL resident	03/26/20
5,560	Dade	34	Male	No		Yes	FL resident	03/26/20
5,561	Dade	60	Male	No		No	FL resident	03/26/20
5,562	Dade	31	Male	No		Yes	FL resident	03/26/20
5,563	Dade	39	Male	No		Yes	FL resident	03/26/20
5,564	Dade	50	Female	Yes	NY	No	FL resident	03/26/20
5,565	Dade	43	Male	Unknown		Unknown	FL resident	03/26/20
5,566	Dade	40	Female	Yes	CUBA	Yes	FL resident	03/26/20
5,567	Dade	28	Male	Yes	FL; SC	Unknown	FL resident	03/26/20
5,568	Dade	66	Female	Unknown		Unknown	FL resident	03/26/20
5,569	Dade	48	Male	No		Unknown	FL resident	03/26/20
5,570	Dade	47	Male	Yes	SPAIN	Yes	FL resident	03/26/20
5,571	Dade	50	Male	No		Unknown	FL resident	03/26/20
5,572	Dade	40	Female	No		Yes	FL resident	03/26/20
5,573	Dade	48	Male	Unknown		Unknown	FL resident	03/26/20
5,574	Dade	27	Male	Yes	LA	Yes	FL resident	03/26/20
5,575	Dade	52	Female	Yes	FL; NY	Yes	FL resident	03/26/20
5,576	Dade	24	Male	No		Unknown	FL resident	03/26/20
5,577	Dade	40	Male	No		Yes	FL resident	03/26/20
5,578	Dade	27	Female	No		Yes	FL resident	03/26/20
5,579	Dade	31	Male	Unknown		No	FL resident	03/26/20
5,580	Dade	29	Male	No		No	FL resident	03/26/20
5,581	Dade	79	Male	Yes	ECUADOR	Yes	FL resident	03/26/20
5,582	Dade	37	Male	Unknown			FL resident	03/26/20
5,583	Dade	27	Female	Unknown			FL resident	03/26/20
5,584	Dade	28	Male	Unknown		Yes	FL resident	03/26/20
5,585	Dade	39	Male	No		No	FL resident	03/26/20
5,586	Dade	67	Female	Unknown		Unknown	FL resident	03/26/20
5,587	Dade	48	Male	No		Yes	FL resident	03/26/20
5,588	Dade	45	Male	No		Unknown	FL resident	03/26/20
5,589	Dade	47	Male	Yes	CO	Yes	FL resident	03/26/20
5,590	Dade	13	Female	No		Yes	FL resident	03/26/20
5,591	Dade	46	Female	No		Yes	FL resident	03/26/20
5,592	Dade	67	Male	Unknown		Unknown	FL resident	03/26/20
5,593	Dade	64	Male	Unknown			FL resident	03/26/20
5,594	Dade	20	Male	Unknown			FL resident	03/26/20
5,595	Dade	52	Female	No		Unknown	FL resident	03/26/20
5,596	Dade	31	Male	No		Unknown	FL resident	03/26/20
5,597	Dade	47	Female	Unknown			FL resident	03/26/20
5,598	Dade	66	Female	No		Unknown	FL resident	03/26/20
5,599	Dade	30	Female	Unknown		Yes	FL resident	03/26/20
5,600	Dade	50	Female	Yes	BAHAMAS	Yes	FL resident	03/26/20
5,601	Dade	82	Male	No		No	FL resident	03/26/20
5,602	Dade	43	Female	No		Yes	FL resident	03/26/20
5,603	Dade	59	Male	Unknown		Unknown	FL resident	03/26/20
5,604	Dade	30	Male	No		Yes	FL resident	03/26/20
5,605	Dade	55	Male	Unknown			FL resident	03/26/20
5,606	Dade	39	Male	No		Unknown	FL resident	03/26/20
5,607	Dade	24	Female	No		No	FL resident	03/26/20
5,608	Dade	35	Male	Yes	NJ	Unknown	FL resident	03/26/20
5,609	Dade	23	Female	Unknown		Unknown	FL resident	03/26/20

Coronavirus: line list of cases

Data verified as of Apr 17, 2020 at 10 AM

Data in this report are provisional and subject to change.

Case	County	Age	Gender	Travel related	Travel detail	Contact with a confirmed case	Jurisdiction	Date case counted
5,610	Dade	34	Male	Unknown		Unknown	FL resident	03/26/20
5,611	Dade	23	Female	No		Yes	FL resident	03/26/20
5,612	Dade	26	Male	No		No	FL resident	03/26/20
5,613	Dade	42	Male	Yes	FL; UNKNOWN	Unknown	FL resident	03/26/20
5,614	Dade	49	Female	Yes	FRANCE	No	FL resident	03/26/20
5,615	Dade	46	Male	Unknown			FL resident	03/26/20
5,616	Dade	58	Male	Unknown		Yes	FL resident	03/26/20
5,617	Dade	44	Male	No		Unknown	FL resident	03/26/20
5,618	Dade	55	Male	Yes	CUBA	Unknown	FL resident	03/26/20
5,619	Dade	31	Male	No		Unknown	FL resident	03/26/20
5,620	Dade	54	Male	No		Yes	FL resident	03/26/20
5,621	Dade	27	Female	Yes	CO	No	FL resident	03/26/20
5,622	Dade	17	Female	No		Yes	FL resident	03/26/20
5,623	Dade	34	Male	Unknown			FL resident	03/26/20
5,624	Dade	31	Male	Unknown		Yes	FL resident	03/26/20
5,625	Dade	62	Female	No		Yes	FL resident	03/26/20
5,626	Dade	63	Male	No		No	FL resident	03/26/20
5,627	Dade	30	Female	Unknown			FL resident	03/26/20
5,628	Dade	57	Male	Yes	NV	Yes	FL resident	03/26/20
5,629	Dade	29	Female	Yes	NY	Yes	FL resident	03/26/20
5,630	Dade	28	Female	Yes	DOMINICAN REPUBLIC; MEXICO; NY; SPAIN	Unknown	FL resident	03/26/20
5,631	Dade	48	Female	No		No	FL resident	03/26/20
5,632	Dade	47	Male	No		Yes	FL resident	03/26/20
5,633	Dade	37	Female	Unknown			FL resident	03/26/20
5,634	Dade	49	Female	No		No	FL resident	03/26/20
5,635	Dade	24	Female	Unknown			FL resident	03/26/20
5,636	Dade	36	Male	No		Yes	FL resident	03/26/20
5,637	Dade	13	Male	No		Yes	FL resident	03/26/20
5,638	Dade	72	Female	No		Yes	FL resident	03/26/20
5,639	Dade	35	Female	Unknown			FL resident	03/26/20
5,640	Dade	28	Male	Yes	LA	No	FL resident	03/26/20
5,641	Dade	26	Male	Unknown		Unknown	FL resident	03/26/20
5,642	Dade	47	Male	No		Unknown	FL resident	03/26/20
5,643	Dade	59	Male	No		Unknown	FL resident	03/26/20
5,644	Dade	63	Male	No		Unknown	FL resident	03/26/20
5,645	Dade	26	Female	No		Unknown	FL resident	03/26/20
5,646	Dade	43	Male	No		Yes	FL resident	03/26/20
5,647	Dade	51	Male	Unknown		Unknown	FL resident	03/26/20
5,648	Dade	43	Male	No		Unknown	FL resident	03/26/20
5,649	Dade	48	Female	Unknown			FL resident	03/26/20
5,650	Dade	32	Male	No		Unknown	FL resident	03/26/20
5,651	Dade	33	Male	Unknown		Unknown	FL resident	03/26/20
5,652	Dade	30	Male	No		Yes	FL resident	03/26/20
5,653	Dade	62	Female	Yes	FL; TN	Yes	FL resident	03/26/20
5,654	Dade	47	Male	Yes	FL; TN	Yes	FL resident	03/26/20
5,655	Dade	36	Male	No		Unknown	FL resident	03/26/20
5,656	Dade	60	Female	No		Unknown	FL resident	03/26/20
5,657	Dade	18	Female	Unknown		Unknown	FL resident	03/26/20
5,658	Dade	40	Male	Unknown			FL resident	03/26/20
5,659	Dade	71	Male	No		No	FL resident	03/26/20
5,660	Dade	41	Male	No		Yes	FL resident	03/26/20
5,661	Dade	21	Female	No		Yes	FL resident	03/26/20
5,662	Dade	42	Female	No		No	FL resident	03/26/20
5,663	Dade	25	Female	No		Unknown	FL resident	03/26/20
5,664	Dade	46	Female	No		Yes	FL resident	03/26/20
5,665	Dade	12	Female	No		Yes	FL resident	03/26/20
5,666	Dade	33	Female	Unknown		Unknown	FL resident	03/26/20
5,667	Dade	22	Male	No		Unknown	FL resident	03/26/20
5,668	Dade	45	Male	No		No	FL resident	03/26/20
5,669	Dade	24	Male	Unknown		Yes	FL resident	03/26/20
5,670	Dade	73	Male	Unknown		Yes	FL resident	03/26/20

Coronavirus: line list of cases

Data verified as of Apr 17, 2020 at 10 AM

Data in this report are provisional and subject to change.

Case	County	Age	Gender	Travel related	Travel detail	Contact with a confirmed case	Jurisdiction	Date case counted
5,671	Dade	29	Female	Unknown			FL resident	03/26/20
5,672	Dade	92	Female	Unknown			FL resident	03/26/20
5,673	Dade	83	Female	No		Unknown	FL resident	03/26/20
5,674	Dade	22	Male	Unknown			FL resident	03/26/20
5,675	Dade	55	Female	No		Yes	FL resident	03/26/20
5,676	Dade	80	Female	Yes	SPAIN	Yes	FL resident	03/26/20
5,677	Dade	68	Female	No		Unknown	FL resident	03/26/20
5,678	Dade	51	Male	No		No	FL resident	03/26/20
5,679	Dade	55	Female	No		Yes	FL resident	03/26/20
5,680	Dade	36	Male	Unknown		Yes	FL resident	03/26/20
5,681	Dade	22	Male	No			FL resident	03/26/20
5,682	Dade	28	Male	No		No	FL resident	03/26/20
5,683	Dade	75	Male	No		Unknown	FL resident	03/26/20
5,684	Dade	52	Female	Yes	SPAIN	Yes	FL resident	03/26/20
5,685	Dade	75	Male	No		Unknown	FL resident	03/26/20
5,686	Dade	52	Male	No		Yes	FL resident	03/26/20
5,687	Dade	83	Male	No		Unknown	FL resident	03/26/20
5,688	Dade	94	Female	No		Yes	FL resident	03/26/20
5,689	Dade	60	Female	Unknown			FL resident	03/26/20
5,690	Dade	34	Female	Yes	NY	Yes	FL resident	03/26/20
5,691	Dade	71	Male	No		Unknown	FL resident	03/26/20
5,692	Dade	77	Male	No		Yes	FL resident	03/26/20
5,693	Dade	71	Female	No		No	FL resident	03/26/20
5,694	Dade	88	Male	No		Yes	FL resident	03/26/20
5,695	Dade	77	Male	No		No	FL resident	03/26/20
5,696	Dade	62	Male	Unknown			FL resident	03/26/20
5,697	Dade	72	Male	Yes	FRANCE; UNITED KINGDOM	Unknown	FL resident	03/26/20
5,698	Dade	60	Female	Yes	NV	Yes	FL resident	03/26/20
5,699	Dade	40	Male	Unknown		No	FL resident	03/26/20
5,700	Dade	37	Male	Yes	UNITED KINGDOM	Yes	FL resident	03/26/20
5,701	Dade	39	Female	No		Yes	FL resident	03/26/20
5,702	Dade	51	Female	No		No	FL resident	03/26/20
5,703	Dade	20	Male	Yes	SPAIN	Unknown	FL resident	03/26/20
5,704	Dade	79	Male	No		Yes	FL resident	03/26/20
5,705	Dade	54	Male	No		No	FL resident	03/26/20
5,706	Dade	57	Male	Unknown			FL resident	03/26/20
5,707	Dade	50	Male	No		No	FL resident	03/26/20
5,708	Dade	49	Male	Unknown			FL resident	03/26/20
5,709	Dade	35	Male	No		Yes	FL resident	03/26/20
5,710	Dade	45	Female	No		No	FL resident	03/26/20
5,711	Dade	36	Female	No		No	FL resident	03/26/20
5,712	Dade	27	Male	No		Yes	FL resident	03/26/20
5,713	Dade	26	Female	No		Yes	FL resident	03/26/20
5,714	Dade	51	Female	No		No	FL resident	03/26/20
5,715	Dade	54	Male	Unknown		No	FL resident	03/26/20
5,716	Dade	40	Male	No		No	FL resident	03/26/20
5,717	Dade	33	Male	Unknown		No	FL resident	03/26/20
5,718	Dade	43	Female	No		Unknown	FL resident	03/26/20
5,719	Dade	32	Female	Unknown		Yes	FL resident	03/26/20
5,720	Dade	32	Male	No		Unknown	FL resident	03/26/20
5,721	Dade	68	Female	No		Yes	FL resident	03/26/20
5,722	Dade	21	Female	Unknown			FL resident	03/26/20
5,723	Dade	30	Male	No		Yes	FL resident	03/26/20
5,724	Dade	47	Female	Yes	SPAIN	Yes	FL resident	03/27/20
5,725	Dade	57	Female	No		Yes	FL resident	03/27/20
5,726	Dade	41	Female	Unknown		Yes	FL resident	03/27/20
5,727	Dade	45	Male	No		No	FL resident	03/27/20
5,728	Dade	59	Female	Unknown		Unknown	FL resident	03/27/20
5,729	Dade	39	Female	Unknown		No	FL resident	03/27/20
5,730	Dade	47	Female	No		Yes	FL resident	03/27/20
5,731	Dade	73	Female	No		No	FL resident	03/27/20
5,732	Dade	41	Male	No		Yes	FL resident	03/27/20

Coronavirus: line list of cases

Data verified as of Apr 17, 2020 at 10 AM

Data in this report are provisional and subject to change.

Case	County	Age	Gender	Travel related	Travel detail	Contact with a confirmed case	Jurisdiction	Date case counted
5,733	Dade	53	Male	Unknown		Yes	FL resident	03/27/20
5,734	Dade	63	Male	Unknown		Unknown	FL resident	03/27/20
5,735	Dade	29	Female	Unknown		Yes	FL resident	03/27/20
5,736	Dade	71	Female	No		Unknown	FL resident	03/27/20
5,737	Dade	71	Male	Unknown		Yes	FL resident	03/27/20
5,738	Dade	40	Female	Unknown			FL resident	03/27/20
5,739	Dade	71	Female	No		Unknown	FL resident	03/27/20
5,740	Dade	39	Male	Unknown		Yes	FL resident	03/27/20
5,741	Dade	30	Male	Yes	FL; WA	Yes	FL resident	03/27/20
5,742	Dade	27	Male	No		Yes	FL resident	03/27/20
5,743	Dade	72	Male	No		Unknown	FL resident	03/27/20
5,744	Dade	40	Female	No		Yes	FL resident	03/27/20
5,745	Dade	21	Unknown	Unknown		Unknown	FL resident	03/27/20
5,746	Dade	56	Female	Unknown		Yes	FL resident	03/27/20
5,747	Dade	26	Male	Unknown		Unknown	FL resident	03/27/20
5,748	Dade	71	Male	No		No	FL resident	03/27/20
5,749	Dade	23	Female	Unknown			FL resident	03/27/20
5,750	Dade	68	Male	No		Yes	FL resident	03/27/20
5,751	Dade	47	Male	No		Yes	FL resident	03/27/20
5,752	Dade	21	Male	Yes	FL; SPAIN	Unknown	FL resident	03/27/20
5,753	Dade	48	Male	Yes	FL; SPAIN	Unknown	FL resident	03/27/20
5,754	Dade	42	Female	No		Unknown	FL resident	03/27/20
5,755	Dade	34	Female	No		No	FL resident	03/27/20
5,756	Dade	22	Male	Unknown			FL resident	03/27/20
5,757	Dade	39	Male	No		Yes	FL resident	03/27/20
5,758	Dade	55	Female	No		No	FL resident	03/27/20
5,759	Dade	48	Female	Unknown			FL resident	03/27/20
5,760	Dade	52	Male	No		Unknown	FL resident	03/27/20
5,761	Dade	31	Male	No		Yes	FL resident	03/27/20
5,762	Dade	65	Female	No		No	FL resident	03/27/20
5,763	Dade	35	Male	Unknown		Yes	FL resident	03/27/20
5,764	Dade	53	Female	Unknown		Yes	FL resident	03/27/20
5,765	Dade	31	Male	Unknown		Unknown	FL resident	03/27/20
5,766	Dade	82	Female	No		No	FL resident	03/27/20
5,767	Dade	67	Male	Unknown		Unknown	FL resident	03/27/20
5,768	Dade	34	Male	Yes	FL; SPAIN	Unknown	FL resident	03/27/20
5,769	Dade	40	Male	No		Yes	FL resident	03/27/20
5,770	Dade	68	Female	Yes	FRANCE	Yes	FL resident	03/27/20
5,771	Dade	68	Female	No		Unknown	FL resident	03/27/20
5,772	Dade	53	Male	No		Yes	FL resident	03/27/20
5,773	Dade	30	Female	Unknown			FL resident	03/27/20
5,774	Dade	65	Male	No		Unknown	FL resident	03/27/20
5,775	Dade	53	Female	No		No	FL resident	03/27/20
5,776	Dade	30	Male	No		Yes	FL resident	03/27/20
5,777	Dade	69	Male	No		Yes	FL resident	03/27/20
5,778	Dade	50	Male	No		Yes	FL resident	03/27/20
5,779	Dade	31	Male	Yes	CA; CO; FL	Yes	FL resident	03/27/20
5,780	Dade	33	Male	Yes	CO; FL	Yes	FL resident	03/27/20
5,781	Dade	23	Female	Yes	CO; FL	Yes	FL resident	03/27/20
5,782	Dade	24	Male	No		No	FL resident	03/27/20
5,783	Dade	44	Male	No		Yes	FL resident	03/27/20
5,784	Dade	33	Male	Unknown			FL resident	03/27/20
5,785	Dade	58	Female	Unknown		Yes	FL resident	03/27/20
5,786	Dade	79	Male	Unknown		Unknown	FL resident	03/27/20
5,787	Dade	65	Male	No		Unknown	FL resident	03/27/20
5,788	Dade	81	Male	No		Unknown	FL resident	03/27/20
5,789	Dade	52	Male	No		Yes	FL resident	03/27/20
5,790	Dade	75	Female	No		No	FL resident	03/27/20
5,791	Dade	55	Male	No		Unknown	FL resident	03/27/20
5,792	Dade	46	Female	No		Yes	FL resident	03/27/20
5,793	Dade	54	Male	No		Unknown	FL resident	03/27/20
5,794	Dade	33	Male	Yes	MS; NY	Yes	FL resident	03/27/20

Coronavirus: line list of cases

Data verified as of Apr 17, 2020 at 10 AM

Data in this report are provisional and subject to change.

Case	County	Age	Gender	Travel related	Travel detail	Contact with a confirmed case	Jurisdiction	Date case counted
5,795	Dade	29	Female	Unknown			FL resident	03/27/20
5,796	Dade	57	Male	No		No	FL resident	03/27/20
5,797	Dade	28	Female	Unknown			FL resident	03/27/20
5,798	Dade	24	Male	No		No	FL resident	03/27/20
5,799	Dade	35	Female	No		Unknown	FL resident	03/27/20
5,800	Dade	42	Female	Unknown		Unknown	FL resident	03/27/20
5,801	Dade	40	Male	Unknown			FL resident	03/27/20
5,802	Dade	34	Female	No		Yes	FL resident	03/27/20
5,803	Dade	37	Male	Unknown		Yes	FL resident	03/27/20
5,804	Dade	73	Male	Yes	NY	No	FL resident	03/27/20
5,805	Dade	44	Male	No		No	FL resident	03/27/20
5,806	Dade	69	Female	No		Yes	FL resident	03/27/20
5,807	Dade	29	Female	Yes	NY	Yes	FL resident	03/27/20
5,808	Dade	37	Female	Unknown		Yes	FL resident	03/27/20
5,809	Dade	33	Female	Yes	FL; THAILAND	No	FL resident	03/27/20
5,810	Dade	57	Female	Yes	SPAIN	Unknown	FL resident	03/27/20
5,811	Dade	31	Male	No		Yes	FL resident	03/27/20
5,812	Dade	48	Female	Unknown		Unknown	FL resident	03/27/20
5,813	Dade	54	Female	No		Unknown	FL resident	03/27/20
5,814	Dade	42	Female	No		Yes	FL resident	03/27/20
5,815	Dade	60	Female	No		Yes	FL resident	03/27/20
5,816	Dade	55	Male	No		Yes	FL resident	03/27/20
5,817	Dade	55	Male	Unknown		Unknown	FL resident	03/27/20
5,818	Dade	38	Female	Unknown			FL resident	03/27/20
5,819	Dade	74	Male	Unknown		Unknown	FL resident	03/27/20
5,820	Dade	23	Male	No		Unknown	FL resident	03/27/20
5,821	Dade	68	Female	No		No	FL resident	03/27/20
5,822	Dade	49	Male	Unknown		Yes	FL resident	03/27/20
5,823	Dade	64	Male	Unknown		Unknown	FL resident	03/27/20
5,824	Dade	67	Male	Unknown			FL resident	03/27/20
5,825	Dade	60	Male	Unknown		Yes	FL resident	03/27/20
5,826	Dade	14	Male	Unknown			FL resident	03/27/20
5,827	Dade	71	Female	No		No	FL resident	03/27/20
5,828	Dade	50	Male	Unknown			FL resident	03/27/20
5,829	Dade	76	Male	Unknown		Unknown	FL resident	03/27/20
5,830	Dade	58	Female	Unknown		Unknown	FL resident	03/27/20
5,831	Dade	30	Female	Unknown		Unknown	FL resident	03/27/20
5,832	Dade	66	Female	No		No	FL resident	03/27/20
5,833	Dade	49	Male	Unknown		Unknown	FL resident	03/27/20
5,834	Dade	46	Male	Unknown			FL resident	03/27/20
5,835	Dade	49	Male	No		Yes	FL resident	03/27/20
5,836	Dade	59	Male	Unknown		Unknown	FL resident	03/27/20
5,837	Dade	41	Male	No		Yes	FL resident	03/27/20
5,838	Dade	68	Female	No		Yes	FL resident	03/27/20
5,839	Dade	40	Female	Unknown			FL resident	03/27/20
5,840	Dade	48	Male	Unknown			FL resident	03/27/20
5,841	Dade	54	Male	Unknown		Unknown	FL resident	03/27/20
5,842	Dade	55	Female	Unknown			FL resident	03/27/20
5,843	Dade	52	Female	No		Yes	FL resident	03/27/20
5,844	Dade	55	Male	Unknown			FL resident	03/27/20
5,845	Dade	95	Female	Unknown			FL resident	03/27/20
5,846	Dade	51	Female	No		Yes	FL resident	03/27/20
5,847	Dade	52	Female	No		Yes	FL resident	03/27/20
5,848	Dade	74	Female	Unknown		Unknown	FL resident	03/27/20
5,849	Dade	54	Male	Unknown		Unknown	FL resident	03/27/20
5,850	Dade	49	Female	No		Yes	FL resident	03/27/20
5,851	Dade	22	Male	No		Yes	FL resident	03/27/20
5,852	Dade	22	Male	Unknown			FL resident	03/27/20
5,853	Dade	32	Female	Unknown		Yes	FL resident	03/27/20
5,854	Dade	53	Female	No		Unknown	FL resident	03/27/20
5,855	Dade	39	Male	No		Unknown	FL resident	03/27/20
5,856	Dade	30	Female	Unknown		Unknown	FL resident	03/27/20

Coronavirus: line list of cases

Data verified as of Apr 17, 2020 at 10 AM

Data in this report are provisional and subject to change.

Case	County	Age	Gender	Travel related	Travel detail	Contact with a confirmed case	Jurisdiction	Date case counted
5,857	Dade	23	Female	Yes	SPAIN	Yes	FL resident	03/27/20
5,858	Dade	50	Male	Unknown			FL resident	03/27/20
5,859	Dade	56	Female	Unknown		Yes	FL resident	03/27/20
5,860	Dade	61	Female	No		Unknown	FL resident	03/27/20
5,861	Dade	38	Male	Unknown			FL resident	03/27/20
5,862	Dade	61	Female	No		No	FL resident	03/27/20
5,863	Dade	50	Male	Unknown		Yes	FL resident	03/27/20
5,864	Dade	72	Female	Unknown		Unknown	FL resident	03/27/20
5,865	Dade	36	Male	Unknown			FL resident	03/27/20
5,866	Dade	87	Male	Unknown		No	FL resident	03/27/20
5,867	Dade	55	Female	No		Unknown	FL resident	03/27/20
5,868	Dade	72	Male	Unknown			FL resident	03/27/20
5,869	Dade	81	Female	No		Unknown	FL resident	03/27/20
5,870	Dade	42	Male	Unknown		Unknown	FL resident	03/27/20
5,871	Dade	37	Male	No		No	FL resident	03/27/20
5,872	Dade	83	Male	Unknown			FL resident	03/27/20
5,873	Dade	65	Female	Unknown		Unknown	FL resident	03/27/20
5,874	Dade	72	Female	No		Yes	FL resident	03/27/20
5,875	Dade	76	Male	No		Yes	FL resident	03/27/20
5,876	Dade	49	Female	No		No	FL resident	03/27/20
5,877	Dade	51	Female	Yes	SPAIN	Yes	FL resident	03/27/20
5,878	Dade	36	Male	No			FL resident	03/27/20
5,879	Dade	39	Male	Yes	NV	Yes	FL resident	03/27/20
5,880	Dade	30	Female	No		Yes	FL resident	03/27/20
5,881	Dade	54	Female	No		Unknown	FL resident	03/27/20
5,882	Dade	44	Male	No		Unknown	FL resident	03/27/20
5,883	Dade	73	Male	Unknown			FL resident	03/27/20
5,884	Dade	49	Male	No		Yes	FL resident	03/27/20
5,885	Dade	81	Male	Unknown		Unknown	FL resident	03/27/20
5,886	Dade	88	Female	No		Unknown	FL resident	03/27/20
5,887	Dade	64	Female	No		No	FL resident	03/27/20
5,888	Dade	35	Male	Unknown		Unknown	FL resident	03/27/20
5,889	Dade	72	Male	No		Yes	FL resident	03/27/20
5,890	Dade	75	Male	No		Yes	FL resident	03/27/20
5,891	Dade	69	Male	No		Unknown	FL resident	03/27/20
5,892	Dade	26	Male	No		Unknown	FL resident	03/27/20
5,893	Dade	19	Male	No		No	FL resident	03/27/20
5,894	Dade	53	Male	Unknown			FL resident	03/27/20
5,895	Dade	63	Male	Unknown			FL resident	03/27/20
5,896	Dade	32	Female	Unknown		Unknown	FL resident	03/27/20
5,897	Dade	34	Female	Yes	FL; MEXICO	No	FL resident	03/27/20
5,898	Dade	54	Female	No		No	FL resident	03/27/20
5,899	Dade	53	Male	No		No	FL resident	03/27/20
5,900	Dade	80	Male	No		Yes	FL resident	03/27/20
5,901	Dade	51	Female	No		Unknown	FL resident	03/27/20
5,902	Dade	56	Male	Unknown		Yes	FL resident	03/27/20
5,903	Dade	23	Female	Yes	PA	Yes	FL resident	03/27/20
5,904	Dade	58	Female	Yes	ECUADOR	No	FL resident	03/27/20
5,905	Dade	63	Female	Unknown		Unknown	FL resident	03/27/20
5,906	Dade	66	Male	No		Unknown	FL resident	03/27/20
5,907	Dade	34	Female	No		No	FL resident	03/27/20
5,908	Dade	36	Male	Yes	COSTA RICA; NJ	Unknown	FL resident	03/27/20
5,909	Dade	77	Male	No		Yes	FL resident	03/27/20
5,910	Dade	33	Female	No		Unknown	FL resident	03/27/20
5,911	Dade	47	Male	Unknown			FL resident	03/27/20
5,912	Dade	53	Male	Unknown		Unknown	FL resident	03/27/20
5,913	Dade	43	Male	Unknown		Unknown	FL resident	03/27/20
5,914	Dade	39	Male	Unknown		Unknown	FL resident	03/27/20
5,915	Dade	72	Female	Unknown		No	FL resident	03/27/20
5,916	Dade	85	Male	Yes	FL; SPAIN	Yes	FL resident	03/27/20
5,917	Dade	61	Female	Unknown		Unknown	FL resident	03/28/20
5,918	Dade	63	Male	Unknown			FL resident	03/28/20

Coronavirus: line list of cases

Data verified as of Apr 17, 2020 at 10 AM

Data in this report are provisional and subject to change.

Case	County	Age	Gender	Travel related	Travel detail	Contact with a confirmed case	Jurisdiction	Date case counted
5,919	Dade	85	Female	Unknown		Unknown	FL resident	03/28/20
5,920	Dade	53	Female	No		No	FL resident	03/28/20
5,921	Dade	36	Female	No		No	FL resident	03/28/20
5,922	Dade	19	Female	Yes	FL; NY	Unknown	FL resident	03/28/20
5,923	Dade	47	Female	Unknown		Unknown	FL resident	03/28/20
5,924	Dade	36	Female	No		Yes	FL resident	03/28/20
5,925	Dade	79	Female	Unknown			FL resident	03/28/20
5,926	Dade	47	Male	Yes	FL; SPAIN	Yes	FL resident	03/28/20
5,927	Dade	63	Male	Yes	FL; Mexico		FL resident	03/28/20
5,928	Dade	49	Female	Unknown			FL resident	03/28/20
5,929	Dade	58	Male	No		No	FL resident	03/28/20
5,930	Dade	41	Female	No		Yes	FL resident	03/28/20
5,931	Dade	56	Male	Unknown		No	FL resident	03/28/20
5,932	Dade	41	Female	Yes	UNITED KINGDOM	Yes	FL resident	03/28/20
5,933	Dade	23	Female	Unknown		Unknown	FL resident	03/28/20
5,934	Dade	52	Male	No		Yes	FL resident	03/28/20
5,935	Dade	61	Male	Unknown		Yes	FL resident	03/28/20
5,936	Dade	42	Male	Yes	NY	Unknown	FL resident	03/28/20
5,937	Dade	54	Male	Unknown		Yes	FL resident	03/28/20
5,938	Dade	49	Female	No		Yes	FL resident	03/28/20
5,939	Dade	42	Female	Unknown			FL resident	03/28/20
5,940	Dade	74	Female	Unknown		Yes	FL resident	03/28/20
5,941	Dade	50	Male	No		Unknown	FL resident	03/28/20
5,942	Dade	71	Female	Unknown		Yes	FL resident	03/28/20
5,943	Dade	54	Male	Yes	ECUADOR	Yes	FL resident	03/28/20
5,944	Dade	79	Female	Yes	SPAIN	Yes	FL resident	03/28/20
5,945	Dade	49	Male	Unknown		Yes	FL resident	03/28/20
5,946	Dade	50	Female	No		Unknown	FL resident	03/28/20
5,947	Dade	86	Male	No		No	FL resident	03/28/20
5,948	Dade	30	Male	No		Unknown	FL resident	03/28/20
5,949	Dade	33	Male	Unknown			FL resident	03/28/20
5,950	Dade	39	Male	Unknown			FL resident	03/28/20
5,951	Dade	54	Unknown	Unknown		Unknown	FL resident	03/28/20
5,952	Dade	51	Male	Yes	FL; NJ	No	FL resident	03/28/20
5,953	Dade	42	Male	No		No	FL resident	03/28/20
5,954	Dade	34	Male	No		Yes	FL resident	03/28/20
5,955	Dade	31	Male	Unknown		Unknown	FL resident	03/28/20
5,956	Dade	57	Male	No		Yes	FL resident	03/28/20
5,957	Dade	36	Male	No		Yes	FL resident	03/28/20
5,958	Dade	34	Male	Unknown			FL resident	03/28/20
5,959	Dade	50	Female	Unknown		Yes	FL resident	03/28/20
5,960	Dade	33	Female	No		Unknown	FL resident	03/28/20
5,961	Dade	54	Male	Unknown		No	FL resident	03/28/20
5,962	Dade	23	Male	No		No	FL resident	03/28/20
5,963	Dade	56	Female	Unknown			FL resident	03/28/20
5,964	Dade	47	Female	No		Yes	FL resident	03/28/20
5,965	Dade	54	Male	No		No	FL resident	03/28/20
5,966	Dade	29	Female	No		Unknown	FL resident	03/28/20
5,967	Dade	30	Female	No		No	FL resident	03/28/20
5,968	Dade	41	Male	No		Yes	FL resident	03/28/20
5,969	Dade	62	Female	Unknown			FL resident	03/28/20
5,970	Dade	43	Male	Unknown		Unknown	FL resident	03/28/20
5,971	Dade	60	Female	Yes	BAHAMAS; FL; MEXICO	Yes	FL resident	03/28/20
5,972	Dade	53	Female	Unknown		Yes	FL resident	03/28/20
5,973	Dade	67	Male	Yes	GA	No	FL resident	03/28/20
5,974	Dade	32	Male	No		No	FL resident	03/28/20
5,975	Dade	26	Female	No		Yes	FL resident	03/28/20
5,976	Dade	58	Female	No		No	FL resident	03/28/20
5,977	Dade	68	Female	No		No	FL resident	03/28/20
5,978	Dade	31	Male	Unknown		Unknown	FL resident	03/28/20
5,979	Dade	57	Male	No		Yes	FL resident	03/28/20
5,980	Dade	28	Male	Yes	FL; NY	Unknown	FL resident	03/28/20

Coronavirus: line list of cases

Data verified as of Apr 17, 2020 at 10 AM

Data in this report are provisional and subject to change.

Case	County	Age	Gender	Travel related	Travel detail	Contact with a confirmed case	Jurisdiction	Date case counted
5,981	Dade	70	Male	No		Yes	FL resident	03/28/20
5,982	Dade	46	Female	No		No	FL resident	03/28/20
5,983	Dade	68	Male	Unknown			FL resident	03/28/20
5,984	Dade	25	Male	No		Yes	FL resident	03/28/20
5,985	Dade	53	Female	No		Yes	FL resident	03/28/20
5,986	Dade	41	Female	Unknown		Yes	FL resident	03/28/20
5,987	Dade	36	Female	Unknown			FL resident	03/28/20
5,988	Dade	59	Female	Unknown			FL resident	03/28/20
5,989	Dade	36	Male	No		No	FL resident	03/28/20
5,990	Dade	35	Male	No		No	FL resident	03/28/20
5,991	Dade	30	Female	Yes	FL; JAMAICA	Yes	FL resident	03/28/20
5,992	Dade	36	Male	Unknown		Unknown	FL resident	03/28/20
5,993	Dade	68	Female	No		No	FL resident	03/28/20
5,994	Dade	40	Female	No		Unknown	FL resident	03/28/20
5,995	Dade	38	Male	Yes	MD	No	FL resident	03/28/20
5,996	Dade	28	Unknown	No		Unknown	FL resident	03/28/20
5,997	Dade	73	Male	Unknown		Unknown	FL resident	03/28/20
5,998	Dade	50	Female	No		Yes	FL resident	03/28/20
5,999	Dade	19	Unknown	No		No	FL resident	03/28/20
6,000	Dade	54	Female	No		No	FL resident	03/28/20
6,001	Dade	24	Female	No		Unknown	FL resident	03/28/20
6,002	Dade	47	Male	Unknown		No	FL resident	03/28/20
6,003	Dade	16	Male	No		Unknown	FL resident	03/28/20
6,004	Dade	56	Male	No		Yes	FL resident	03/28/20
6,005	Dade	46	Male	No		No	FL resident	03/28/20
6,006	Dade	69	Female	No		Yes	FL resident	03/28/20
6,007	Dade	44	Male	No		Unknown	FL resident	03/28/20
6,008	Dade	39	Unknown	Unknown			FL resident	03/28/20
6,009	Dade	37	Male	No		Yes	FL resident	03/28/20
6,010	Dade	56	Female	Unknown			FL resident	03/28/20
6,011	Dade	33	Female	No		Yes	FL resident	03/28/20
6,012	Dade	70	Female	Unknown			FL resident	03/28/20
6,013	Dade	48	Female	Unknown			FL resident	03/28/20
6,014	Dade	52	Male	Unknown		Unknown	FL resident	03/28/20
6,015	Dade	30	Male	Unknown		Yes	FL resident	03/28/20
6,016	Dade	40	Male	Unknown			FL resident	03/28/20
6,017	Dade	26	Male	Unknown			FL resident	03/28/20
6,018	Dade	35	Unknown	No		No	FL resident	03/28/20
6,019	Dade	42	Male	Yes	NY	Yes	FL resident	03/28/20
6,020	Dade	23	Female	No		No	FL resident	03/28/20
6,021	Dade	41	Female	Yes	NY	Yes	FL resident	03/28/20
6,022	Dade	68	Male	Unknown		Yes	FL resident	03/28/20
6,023	Dade	29	Female	No		Yes	FL resident	03/28/20
6,024	Dade	58	Female	No		Yes	FL resident	03/28/20
6,025	Dade	53	Female	No		No	FL resident	03/28/20
6,026	Dade	57	Male	Unknown		Yes	FL resident	03/28/20
6,027	Dade	77	Male	No		No	FL resident	03/28/20
6,028	Dade	72	Male	Yes	FRANCE	Yes	FL resident	03/28/20
6,029	Dade	30	Male	No		No	FL resident	03/28/20
6,030	Dade	44	Male	No		No	FL resident	03/28/20
6,031	Dade	47	Female	No		No	FL resident	03/28/20
6,032	Dade	50	Male	Yes	NY	No	FL resident	03/28/20
6,033	Dade	33	Male	Unknown			FL resident	03/28/20
6,034	Dade	28	Female	No		Yes	FL resident	03/28/20
6,035	Dade	22	Female	Yes	CO; FL	Yes	FL resident	03/28/20
6,036	Dade	42	Male	No		Yes	FL resident	03/28/20
6,037	Dade	45	Female	No		Yes	FL resident	03/28/20
6,038	Dade	30	Male	Yes	NY	Unknown	FL resident	03/28/20
6,039	Dade	41	Female	No		Yes	FL resident	03/28/20
6,040	Dade	46	Male	Unknown			FL resident	03/28/20
6,041	Dade	62	Male	Yes	UNITED KINGDOM	No	FL resident	03/28/20
6,042	Dade	47	Male	No		Unknown	FL resident	03/28/20

Coronavirus: line list of cases

Data verified as of Apr 17, 2020 at 10 AM

Data in this report are provisional and subject to change.

Case	County	Age	Gender	Travel related	Travel detail	Contact with a confirmed case	Jurisdiction	Date case counted
6,043	Dade	32	Male	No		Unknown	FL resident	03/28/20
6,044	Dade	51	Male	Unknown			FL resident	03/28/20
6,045	Dade	70	Male	Unknown		No	FL resident	03/28/20
6,046	Dade	25	Male	No		Unknown	FL resident	03/28/20
6,047	Dade	32	Female	Unknown			FL resident	03/28/20
6,048	Dade	81	Male	No			FL resident	03/28/20
6,049	Dade	71	Male	Unknown		Yes	FL resident	03/28/20
6,050	Dade	30	Female	No		Yes	FL resident	03/28/20
6,051	Dade	30	Female	Yes	GA	Unknown	FL resident	03/28/20
6,052	Dade	59	Male	No		No	FL resident	03/28/20
6,053	Dade	54	Female	Unknown		Unknown	FL resident	03/28/20
6,054	Dade	24	Female	Unknown			FL resident	03/28/20
6,055	Dade	29	Male	No		Yes	FL resident	03/28/20
6,056	Dade	48	Male	Unknown		Yes	FL resident	03/28/20
6,057	Dade	26	Male	Yes	MEXICO	No	FL resident	03/28/20
6,058	Dade	54	Female	Yes	TN	Yes	FL resident	03/28/20
6,059	Dade	45	Male	Yes	FL; PUERTO RICO	Unknown	FL resident	03/28/20
6,060	Dade	50	Female	Yes	SPAIN	No	FL resident	03/28/20
6,061	Dade	61	Female	Yes	MEXICO	Yes	FL resident	03/28/20
6,062	Dade	64	Female	No		Yes	FL resident	03/28/20
6,063	Dade	34	Male	Yes	PERU	Yes	FL resident	03/28/20
6,064	Dade	30	Female	Yes	PERU	Yes	FL resident	03/28/20
6,065	Dade	80	Male	No		No	FL resident	03/28/20
6,066	Dade	70	Male	No		No	FL resident	03/28/20
6,067	Dade	74	Female	Unknown			FL resident	03/28/20
6,068	Dade	27	Male	Unknown			FL resident	03/28/20
6,069	Dade	33	Male	Unknown			FL resident	03/28/20
6,070	Dade	73	Male	Unknown			FL resident	03/28/20
6,071	Dade	36	Female	No		Yes	FL resident	03/28/20
6,072	Dade	45	Male	No		No	FL resident	03/28/20
6,073	Dade	44	Female	Unknown		Yes	FL resident	03/28/20
6,074	Dade	27	Male	No		Unknown	FL resident	03/28/20
6,075	Dade	56	Female	No		Yes	FL resident	03/28/20
6,076	Dade	50	Male	Unknown			FL resident	03/28/20
6,077	Dade	23	Female	No		Yes	FL resident	03/28/20
6,078	Dade	40	Male	Yes	CA; FL; ISRAEL	Unknown	FL resident	03/28/20
6,079	Dade	58	Male	Unknown		Yes	FL resident	03/28/20
6,080	Dade	68	Male	No			FL resident	03/28/20
6,081	Dade	28	Female	Unknown			FL resident	03/28/20
6,082	Dade	34	Female	No		Yes	FL resident	03/28/20
6,083	Dade	58	Female	Unknown			FL resident	03/28/20
6,084	Dade	52	Male	No		Unknown	FL resident	03/28/20
6,085	Dade	83	Male	No		No	FL resident	03/28/20
6,086	Dade	79	Male	Unknown		Yes	FL resident	03/28/20
6,087	Dade	101	Female	Unknown		Yes	FL resident	03/28/20
6,088	Dade	60	Male	Unknown		Unknown	FL resident	03/28/20
6,089	Dade	33	Male	Unknown		Unknown	FL resident	03/28/20
6,090	Dade	67	Male	Unknown			FL resident	03/28/20
6,091	Dade	64	Female	No		Yes	FL resident	03/28/20
6,092	Dade	49	Female	No		Unknown	FL resident	03/28/20
6,093	Dade	55	Male	Unknown			FL resident	03/28/20
6,094	Dade	34	Male	Unknown			FL resident	03/28/20
6,095	Dade	38	Female	No		No	FL resident	03/28/20
6,096	Dade	36	Male	No		Yes	FL resident	03/28/20
6,097	Dade	28	Female	No		Unknown	FL resident	03/28/20
6,098	Dade	43	Female	Unknown			FL resident	03/28/20
6,099	Dade	86	Female	No		Yes	FL resident	03/28/20
6,100	Dade	79	Male	No		Unknown	FL resident	03/28/20
6,101	Dade	76	Female	No		Unknown	FL resident	03/28/20
6,102	Dade	68	Female	No		No	FL resident	03/28/20
6,103	Dade	66	Male	Unknown		Yes	FL resident	03/28/20
6,104	Dade	45	Male	No		Unknown	FL resident	03/28/20

Coronavirus: line list of cases

Data verified as of Apr 17, 2020 at 10 AM

Data in this report are provisional and subject to change.

Case	County	Age	Gender	Travel related	Travel detail	Contact with a confirmed case	Jurisdiction	Date case counted
6,105	Dade	52	Female	No		Unknown	FL resident	03/28/20
6,106	Dade	51	Female	No		Yes	FL resident	03/28/20
6,107	Dade	42	Female	No		Unknown	FL resident	03/28/20
6,108	Dade	31	Female	No		No	FL resident	03/28/20
6,109	Dade	45	Female	Unknown		Yes	FL resident	03/28/20
6,110	Dade	43	Male	No		Unknown	FL resident	03/28/20
6,111	Dade	74	Male	No		Unknown	FL resident	03/28/20
6,112	Dade	40	Male	No		Yes	FL resident	03/28/20
6,113	Dade	23	Female	Unknown		Unknown	FL resident	03/28/20
6,114	Dade	59	Male	Unknown			FL resident	03/28/20
6,115	Dade	16	Female	No		Yes	FL resident	03/28/20
6,116	Dade	55	Male	Unknown			FL resident	03/28/20
6,117	Dade	44	Female	No		Unknown	FL resident	03/28/20
6,118	Dade	46	Female	Yes	France; GA; Puerto Rico; Spain	Yes	FL resident	03/28/20
6,119	Dade	51	Male	Yes	France; GA; Puerto Rico; Spain	Yes	FL resident	03/28/20
6,120	Dade	83	Female	No		Yes	FL resident	03/28/20
6,121	Dade	71	Male	No		Yes	FL resident	03/28/20
6,122	Dade	65	Female	Unknown		Unknown	FL resident	03/28/20
6,123	Dade	48	Male	No		Yes	FL resident	03/28/20
6,124	Dade	44	Female	No		Unknown	FL resident	03/28/20
6,125	Dade	57	Male	Unknown		Unknown	FL resident	03/28/20
6,126	Dade	72	Male	Unknown			FL resident	03/28/20
6,127	Dade	50	Male	Unknown			FL resident	03/28/20
6,128	Dade	48	Male	Unknown			FL resident	03/28/20
6,129	Dade	60	Female	Unknown		Unknown	FL resident	03/28/20
6,130	Dade	87	Male	Unknown		Unknown	FL resident	03/28/20
6,131	Dade	59	Male	Unknown			FL resident	03/28/20
6,132	Dade	57	Female	No		Unknown	FL resident	03/28/20
6,133	Dade	24	Male	No		Yes	FL resident	03/28/20
6,134	Dade	50	Female	Unknown		Unknown	FL resident	03/28/20
6,135	Dade	51	Female	No		Yes	FL resident	03/28/20
6,136	Dade	57	Male	No		No	FL resident	03/28/20
6,137	Dade	32	Male	No		Yes	FL resident	03/28/20
6,138	Dade	52	Female	Unknown		Unknown	FL resident	03/28/20
6,139	Dade	53	Male	No		Unknown	FL resident	03/28/20
6,140	Dade	82	Female	Unknown		Unknown	FL resident	03/28/20
6,141	Dade	46	Female	No		No	FL resident	03/28/20
6,142	Dade	38	Male	Unknown			FL resident	03/28/20
6,143	Dade	27	Female	Unknown		Unknown	FL resident	03/28/20
6,144	Dade	32	Female	No		Unknown	FL resident	03/28/20
6,145	Dade	52	Male	Unknown		Unknown	FL resident	03/28/20
6,146	Dade	61	Male	No		No	FL resident	03/28/20
6,147	Dade	72	Male	Yes	CO	No	FL resident	03/28/20
6,148	Dade	64	Female	No		Yes	FL resident	03/28/20
6,149	Dade	60	Male	Yes	CANADA; SPAIN	Unknown	FL resident	03/28/20
6,150	Dade	53	Male	No		Yes	FL resident	03/28/20
6,151	Dade	34	Female	Unknown		Yes	FL resident	03/28/20
6,152	Dade	35	Male	No		Yes	FL resident	03/28/20
6,153	Dade	20	Female	Yes	FRANCE; SPAIN	Yes	FL resident	03/28/20
6,154	Dade	34	Male	No		Yes	FL resident	03/28/20
6,155	Dade	91	Male	No		Unknown	FL resident	03/28/20
6,156	Dade	24	Female	Unknown			FL resident	03/28/20
6,157	Dade	80	Female	Unknown		Yes	FL resident	03/28/20
6,158	Dade	76	Female	Unknown		Unknown	FL resident	03/28/20
6,159	Dade	68	Female	No		No	FL resident	03/28/20
6,160	Dade	68	Male	Unknown		No	FL resident	03/28/20
6,161	Dade	89	Male	Unknown		Unknown	FL resident	03/28/20
6,162	Dade	38	Male	Unknown			FL resident	03/28/20
6,163	Dade	66	Female	Unknown		Yes	FL resident	03/28/20
6,164	Dade	28	Male	Yes	FL; NY	No	FL resident	03/28/20
6,165	Dade	59	Male	Unknown		Yes	FL resident	03/28/20
6,166	Dade	31	Female	No		No	FL resident	03/28/20

Coronavirus: line list of cases

Data verified as of Apr 17, 2020 at 10 AM

Data in this report are provisional and subject to change.

Case	County	Age	Gender	Travel related	Travel detail	Contact with a confirmed case	Jurisdiction	Date case counted
6,167	Dade	69	Male	Yes	CUBA	Yes	FL resident	03/28/20
6,168	Dade	36	Male	No		No	FL resident	03/28/20
6,169	Dade	68	Male	Unknown		Unknown	FL resident	03/28/20
6,170	Dade	47	Female	No		Unknown	FL resident	03/28/20
6,171	Dade	52	Male	Unknown			FL resident	03/28/20
6,172	Dade	46	Male	Unknown		Unknown	FL resident	03/28/20
6,173	Dade	83	Male	No		Unknown	FL resident	03/28/20
6,174	Dade	49	Female	No		Unknown	FL resident	03/28/20
6,175	Dade	80	Female	Unknown			FL resident	03/28/20
6,176	Dade	27	Male	No		No	FL resident	03/28/20
6,177	Dade	25	Male	Unknown		Unknown	FL resident	03/29/20
6,178	Dade	82	Male	Unknown			FL resident	03/29/20
6,179	Dade	54	Male	Unknown			FL resident	03/29/20
6,180	Dade	79	Female	No		No	FL resident	03/29/20
6,181	Dade	95	Female	Unknown		Unknown	FL resident	03/29/20
6,182	Dade	73	Female	Unknown			FL resident	03/29/20
6,183	Dade	89	Female	Unknown			FL resident	03/29/20
6,184	Dade	77	Female	No		Yes	FL resident	03/29/20
6,185	Dade	75	Male	Yes	ECUADOR	Unknown	FL resident	03/29/20
6,186	Dade	44	Male	Unknown		Unknown	FL resident	03/29/20
6,187	Dade	33	Female	Unknown			FL resident	03/29/20
6,188	Dade	64	Female	No		Yes	FL resident	03/29/20
6,189	Dade	77	Male	Unknown		Unknown	FL resident	03/29/20
6,190	Dade	86	Male	No		Unknown	FL resident	03/29/20
6,191	Dade	45	Male	No		Unknown	FL resident	03/29/20
6,192	Dade	56	Male	Unknown		Yes	FL resident	03/29/20
6,193	Dade	34	Female	No		Yes	FL resident	03/29/20
6,194	Dade	56	Male	No		Unknown	FL resident	03/29/20
6,195	Dade	31	Male	Unknown			FL resident	03/29/20
6,196	Dade	48	Female	No		Unknown	FL resident	03/29/20
6,197	Dade	31	Male	Unknown		Yes	FL resident	03/29/20
6,198	Dade	32	Female	No		Yes	FL resident	03/29/20
6,199	Dade	46	Male	No		Unknown	FL resident	03/29/20
6,200	Dade	24	Female	Unknown		No	FL resident	03/29/20
6,201	Dade	36	Male	No		Yes	FL resident	03/29/20
6,202	Dade	57	Female	No		Yes	FL resident	03/29/20
6,203	Dade	50	Male	Unknown			FL resident	03/29/20
6,204	Dade	60	Male	Unknown		Yes	FL resident	03/29/20
6,205	Dade	58	Male	Unknown		No	FL resident	03/29/20
6,206	Dade	79	Female	Unknown			FL resident	03/29/20
6,207	Dade	55	Female	No		No	FL resident	03/29/20
6,208	Dade	16	Male	No		Yes	FL resident	03/29/20
6,209	Dade	57	Male	No		No	FL resident	03/29/20
6,210	Dade	61	Female	No		No	FL resident	03/29/20
6,211	Dade	52	Male	No		No	FL resident	03/29/20
6,212	Dade	28	Female	Unknown		Unknown	FL resident	03/29/20
6,213	Dade	42	Male	No		No	FL resident	03/29/20
6,214	Dade	56	Male	No		Yes	FL resident	03/29/20
6,215	Dade	60	Female	Unknown			FL resident	03/29/20
6,216	Dade	31	Female	No		Unknown	FL resident	03/29/20
6,217	Dade	46	Male	Unknown		Yes	FL resident	03/29/20
6,218	Dade	28	Male	Unknown		No	FL resident	03/29/20
6,219	Dade	27	Male	No		Unknown	FL resident	03/29/20
6,220	Dade	25	Female	Unknown			FL resident	03/29/20
6,221	Dade	73	Female	Unknown		Unknown	FL resident	03/29/20
6,222	Dade	35	Female	Unknown		Unknown	FL resident	03/29/20
6,223	Dade	32	Male	No		No	FL resident	03/29/20
6,224	Dade	62	Male	Yes	FL; NY	Unknown	FL resident	03/29/20
6,225	Dade	29	Female	No		Unknown	FL resident	03/29/20
6,226	Dade	29	Female	Unknown			FL resident	03/29/20
6,227	Dade	64	Male	Yes	FL; ID	Unknown	FL resident	03/29/20
6,228	Dade	33	Male	No		Unknown	FL resident	03/29/20

Coronavirus: line list of cases

Data verified as of Apr 17, 2020 at 10 AM

Data in this report are provisional and subject to change.

Case	County	Age	Gender	Travel related	Travel detail	Contact with a confirmed case	Jurisdiction	Date case counted
6,229	Dade	39	Male	No		Unknown	FL resident	03/29/20
6,230	Dade	34	Male	Unknown			FL resident	03/29/20
6,231	Dade	28	Female	Unknown			FL resident	03/29/20
6,232	Dade	38	Female	Unknown		Yes	FL resident	03/29/20
6,233	Dade	33	Male	No			FL resident	03/29/20
6,234	Dade	22	Male	No		Yes	FL resident	03/29/20
6,235	Dade	49	Female	Unknown			FL resident	03/29/20
6,236	Dade	20	Female	Yes	SPAIN	No	FL resident	03/29/20
6,237	Dade	26	Female	No		No	FL resident	03/29/20
6,238	Dade	37	Male	Unknown		Unknown	FL resident	03/29/20
6,239	Dade	28	Male	No		Unknown	FL resident	03/29/20
6,240	Dade	55	Female	Unknown		Unknown	FL resident	03/29/20
6,241	Dade	35	Male	Yes	WA	Unknown	FL resident	03/29/20
6,242	Dade	21	Male	Unknown		Unknown	FL resident	03/29/20
6,243	Dade	26	Male	Unknown		No	FL resident	03/29/20
6,244	Dade	41	Male	No			FL resident	03/29/20
6,245	Dade	81	Female	Unknown		Unknown	FL resident	03/29/20
6,246	Dade	76	Male	No		Unknown	FL resident	03/29/20
6,247	Dade	70	Male	Yes	CO	Yes	FL resident	03/29/20
6,248	Dade	57	Female	Yes	CO	Yes	FL resident	03/29/20
6,249	Dade	54	Male	No		Yes	FL resident	03/29/20
6,250	Dade	71	Female	No		No	FL resident	03/29/20
6,251	Dade	26	Male	No		No	FL resident	03/29/20
6,252	Dade	48	Female	No		Yes	FL resident	03/29/20
6,253	Dade	58	Male	No		Unknown	FL resident	03/29/20
6,254	Dade	44	Male	No		Unknown	FL resident	03/29/20
6,255	Dade	56	Male	No		Unknown	FL resident	03/29/20
6,256	Dade	30	Male	Yes	MOROCCO	No	FL resident	03/29/20
6,257	Dade	51	Male	Yes	ECUADOR	Yes	FL resident	03/29/20
6,258	Dade	29	Male	Yes	COSTA RICA; DOMINICAN REPUBLIC; ECUADOR	No	FL resident	03/29/20
6,259	Dade	63	Female	Yes	DOMINICAN REPUBLIC	No	FL resident	03/29/20
6,260	Dade	24	Male	Unknown		Unknown	FL resident	03/29/20
6,261	Dade	29	Male	Unknown		Unknown	FL resident	03/29/20
6,262	Dade	48	Female	No		Yes	FL resident	03/29/20
6,263	Dade	64	Male	No		Unknown	FL resident	03/29/20
6,264	Dade	46	Female	Unknown			FL resident	03/29/20
6,265	Dade	55	Female	No		Yes	FL resident	03/29/20
6,266	Dade	55	Male	Unknown		Yes	FL resident	03/29/20
6,267	Dade	29	Male	No		Yes	FL resident	03/29/20
6,268	Dade	59	Female	Unknown		Yes	FL resident	03/29/20
6,269	Dade	36	Female	Unknown			FL resident	03/29/20
6,270	Dade	24	Male	Unknown			FL resident	03/29/20
6,271	Dade	49	Male	Unknown		Unknown	FL resident	03/29/20
6,272	Dade	54	Male	No		Unknown	FL resident	03/29/20
6,273	Dade	4	Female	No		Yes	FL resident	03/29/20
6,274	Dade	72	Female	Yes	ECUADOR	Unknown	FL resident	03/29/20
6,275	Dade	48	Male	Unknown			FL resident	03/29/20
6,276	Dade	45	Female	No		Unknown	FL resident	03/29/20
6,277	Dade	94	Female	No		Unknown	FL resident	03/29/20
6,278	Dade	60	Male	Yes	COLOMBIA	Unknown	FL resident	03/29/20
6,279	Dade	42	Male	No		Yes	FL resident	03/29/20
6,280	Dade	35	Male	No		No	FL resident	03/29/20
6,281	Dade	31	Male	Yes	FL; GEORGIA	Unknown	FL resident	03/29/20
6,282	Dade	55	Male	No		Unknown	FL resident	03/29/20
6,283	Dade	60	Female	No		No	FL resident	03/29/20
6,284	Dade	37	Male	No		Unknown	FL resident	03/29/20
6,285	Dade	65	Female	Unknown		Yes	FL resident	03/29/20
6,286	Dade	50	Male	Yes	U.S. VIRGIN ISLANDS	Unknown	FL resident	03/29/20
6,287	Dade	42	Male	Unknown		Yes	FL resident	03/29/20
6,288	Dade	46	Female	Unknown			FL resident	03/29/20
6,289	Dade	20	Male	No		Yes	FL resident	03/29/20

Coronavirus: line list of cases

Data verified as of Apr 17, 2020 at 10 AM

Data in this report are provisional and subject to change.

Case	County	Age	Gender	Travel related	Travel detail	Contact with a confirmed case	Jurisdiction	Date case counted
6,290	Dade	47	Male	No		Unknown	FL resident	03/29/20
6,291	Dade	36	Male	Unknown		Yes	FL resident	03/29/20
6,292	Dade	26	Female	Yes	NY	Unknown	FL resident	03/29/20
6,293	Dade	37	Male	Unknown		Unknown	FL resident	03/29/20
6,294	Dade	39	Female	Yes	MA	Yes	FL resident	03/29/20
6,295	Dade	39	Male	No		Unknown	FL resident	03/29/20
6,296	Dade	4	Female	No		Yes	FL resident	03/29/20
6,297	Dade	23	Male	Unknown		Yes	FL resident	03/29/20
6,298	Dade	28	Male	No		No	FL resident	03/29/20
6,299	Dade	27	Male	Yes	CA; FL; NE	Yes	FL resident	03/29/20
6,300	Dade	55	Female	Unknown			FL resident	03/29/20
6,301	Dade	38	Female	Unknown		Yes	FL resident	03/29/20
6,302	Dade	46	Male	No		No	FL resident	03/29/20
6,303	Dade	62	Female	No		No	FL resident	03/29/20
6,304	Dade	45	Male	No		Unknown	FL resident	03/29/20
6,305	Dade	34	Male	No		Yes	FL resident	03/29/20
6,306	Dade	46	Male	No		No	FL resident	03/29/20
6,307	Dade	58	Female	Yes	NY	No	FL resident	03/29/20
6,308	Dade	23	Male	No		Unknown	FL resident	03/29/20
6,309	Dade	32	Male	No		Yes	FL resident	03/29/20
6,310	Dade	29	Male	Unknown		Unknown	FL resident	03/29/20
6,311	Dade	23	Male	Yes	CO	Yes	FL resident	03/29/20
6,312	Dade	27	Female	No		Yes	FL resident	03/29/20
6,313	Dade	23	Female	Unknown		Unknown	FL resident	03/29/20
6,314	Dade	89	Male	Unknown		Unknown	FL resident	03/29/20
6,315	Dade	48	Male	Unknown		Yes	FL resident	03/29/20
6,316	Dade	74	Male	No		Yes	FL resident	03/29/20
6,317	Dade	60	Male	Unknown			FL resident	03/29/20
6,318	Dade	66	Female	Unknown			FL resident	03/29/20
6,319	Dade	50	Female	No		Yes	FL resident	03/29/20
6,320	Dade	67	Male	Unknown		Unknown	FL resident	03/29/20
6,321	Dade	39	Female	No		No	FL resident	03/29/20
6,322	Dade	44	Male	No		Unknown	FL resident	03/29/20
6,323	Dade	56	Male	No		Unknown	FL resident	03/29/20
6,324	Dade	63	Female	Unknown		Unknown	FL resident	03/29/20
6,325	Dade	23	Female	No		No	FL resident	03/29/20
6,326	Dade	59	Male	Unknown			FL resident	03/29/20
6,327	Dade	44	Male	Unknown			FL resident	03/29/20
6,328	Dade	28	Male	No		Yes	FL resident	03/29/20
6,329	Dade	19	Female	No		Unknown	FL resident	03/29/20
6,330	Dade	31	Female	No		Yes	FL resident	03/29/20
6,331	Dade	39	Male	No		Yes	FL resident	03/29/20
6,332	Dade	61	Male	No		Yes	FL resident	03/29/20
6,333	Dade	28	Male	No		Unknown	FL resident	03/29/20
6,334	Dade	88	Female	No		Yes	FL resident	03/29/20
6,335	Dade	21	Female	Unknown			FL resident	03/29/20
6,336	Dade	54	Male	Unknown		Unknown	FL resident	03/29/20
6,337	Dade	38	Male	No		Unknown	FL resident	03/29/20
6,338	Dade	60	Female	No		Unknown	FL resident	03/29/20
6,339	Dade	49	Male	No		Unknown	FL resident	03/29/20
6,340	Dade	58	Female	Yes	SC	Yes	FL resident	03/29/20
6,341	Dade	57	Male	No		Yes	FL resident	03/29/20
6,342	Dade	26	Male	Unknown			FL resident	03/29/20
6,343	Dade	49	Female	Unknown			FL resident	03/29/20
6,344	Dade	30	Male	Unknown		Unknown	FL resident	03/29/20
6,345	Dade	56	Male	Yes	FL; LEBANON	Yes	FL resident	03/29/20
6,346	Dade	46	Male	No		No	FL resident	03/29/20
6,347	Dade	29	Male	No		Unknown	FL resident	03/29/20
6,348	Dade	37	Female	No		Yes	FL resident	03/29/20
6,349	Dade	69	Female	Unknown			FL resident	03/29/20
6,350	Dade	72	Female	No		Yes	FL resident	03/29/20
6,351	Dade	27	Female	Unknown			FL resident	03/29/20

Coronavirus: line list of cases

Data verified as of Apr 17, 2020 at 10 AM

Data in this report are provisional and subject to change.

Case	County	Age	Gender	Travel related	Travel detail	Contact with a confirmed case	Jurisdiction	Date case counted
6,352	Dade	84	Male	No		Yes	FL resident	03/29/20
6,353	Dade	40	Female	No		Yes	FL resident	03/29/20
6,354	Dade	57	Male	Yes	HONG KONG	Unknown	FL resident	03/29/20
6,355	Dade	32	Male	No		No	FL resident	03/29/20
6,356	Dade	40	Male	Unknown			FL resident	03/29/20
6,357	Dade	56	Male	No		Unknown	FL resident	03/29/20
6,358	Dade	91	Female	No		No	FL resident	03/29/20
6,359	Dade	91	Female	Unknown			FL resident	03/29/20
6,360	Dade	69	Male	No		No	FL resident	03/29/20
6,361	Dade	53	Male	Yes	NY	No	FL resident	03/29/20
6,362	Dade	52	Female	No		No	FL resident	03/29/20
6,363	Dade	51	Female	No		Yes	FL resident	03/29/20
6,364	Dade	77	Male	No		Yes	FL resident	03/29/20
6,365	Dade	33	Male	No		Yes	FL resident	03/29/20
6,366	Dade	77	Male	No		Yes	FL resident	03/29/20
6,367	Dade	81	Male	Unknown		Unknown	FL resident	03/29/20
6,368	Dade	48	Male	Unknown		Unknown	FL resident	03/29/20
6,369	Dade	31	Female	Unknown			FL resident	03/29/20
6,370	Dade	36	Male	No		No	FL resident	03/29/20
6,371	Dade	52	Male	No		Unknown	FL resident	03/29/20
6,372	Dade	22	Male	No		Yes	FL resident	03/29/20
6,373	Dade	39	Male	No		No	FL resident	03/29/20
6,374	Dade	59	Male	Yes	NJ	No	FL resident	03/29/20
6,375	Dade	40	Male	Unknown			FL resident	03/29/20
6,376	Dade	57	Female	No		Yes	FL resident	03/29/20
6,377	Dade	56	Female	No		Yes	FL resident	03/29/20
6,378	Dade	49	Male	Yes	Brazil	Yes	FL resident	03/29/20
6,379	Dade	50	Female	No		Yes	FL resident	03/29/20
6,380	Dade	28	Male	No		Yes	FL resident	03/29/20
6,381	Dade	63	Male	Unknown			FL resident	03/29/20
6,382	Dade	88	Female	No		No	FL resident	03/29/20
6,383	Dade	30	Female	Unknown			FL resident	03/29/20
6,384	Dade	45	Male	No		Unknown	FL resident	03/29/20
6,385	Dade	55	Male	Unknown		Unknown	FL resident	03/29/20
6,386	Dade	89	Female	Unknown			FL resident	03/29/20
6,387	Dade	61	Male	No		Yes	FL resident	03/29/20
6,388	Dade	43	Female	Unknown		Yes	FL resident	03/29/20
6,389	Dade	84	Female	No		Yes	FL resident	03/29/20
6,390	Dade	49	Male	Unknown			FL resident	03/29/20
6,391	Dade	82	Female	Unknown			FL resident	03/29/20
6,392	Dade	48	Female	No		Yes	FL resident	03/29/20
6,393	Dade	56	Male	Unknown			FL resident	03/29/20
6,394	Dade	40	Female	Unknown			FL resident	03/29/20
6,395	Dade	85	Female	Unknown		Unknown	FL resident	03/29/20
6,396	Dade	16	Female	Yes	FL; TN	Yes	FL resident	03/29/20
6,397	Dade	52	Male	Unknown		Unknown	FL resident	03/29/20
6,398	Dade	69	Female	Unknown			FL resident	03/29/20
6,399	Dade	22	Female	Unknown			FL resident	03/29/20
6,400	Dade	80	Female	Unknown			FL resident	03/29/20
6,401	Dade	80	Female	Unknown		No	FL resident	03/29/20
6,402	Dade	60	Female	No		Yes	FL resident	03/29/20
6,403	Dade	80	Male	No		Yes	FL resident	03/29/20
6,404	Dade	80	Female	No		Unknown	FL resident	03/29/20
6,405	Dade	84	Female	No		Unknown	FL resident	03/29/20
6,406	Dade	49	Male	No		No	FL resident	03/29/20
6,407	Dade	57	Male	Unknown			FL resident	03/29/20
6,408	Dade	51	Male	No		Yes	FL resident	03/29/20
6,409	Dade	75	Male	No		No	FL resident	03/29/20
6,410	Dade	23	Male	Yes	UNITED KINGDOM	Unknown	FL resident	03/29/20
6,411	Dade	43	Female	No		Unknown	FL resident	03/29/20
6,412	Dade	56	Female	Unknown			FL resident	03/29/20
6,413	Dade	52	Male	No		Unknown	FL resident	03/29/20

Coronavirus: line list of cases

Data verified as of Apr 17, 2020 at 10 AM

Data in this report are provisional and subject to change.

Case	County	Age	Gender	Travel related	Travel detail	Contact with a confirmed case	Jurisdiction	Date case counted
6,414	Dade	56	Female	Unknown			FL resident	03/29/20
6,415	Dade	24	Male	No		Yes	FL resident	03/29/20
6,416	Dade	62	Female	No		Unknown	FL resident	03/29/20
6,417	Dade	33	Female	Unknown			FL resident	03/29/20
6,418	Dade	46	Male	Unknown			FL resident	03/29/20
6,419	Dade	36	Male	No		Yes	FL resident	03/29/20
6,420	Dade	63	Female	Unknown		Unknown	FL resident	03/29/20
6,421	Dade	42	Female	No		Unknown	FL resident	03/29/20
6,422	Dade	47	Male	Unknown		Unknown	FL resident	03/29/20
6,423	Dade	33	Male	No		Yes	FL resident	03/29/20
6,424	Dade	50	Male	Unknown			FL resident	03/29/20
6,425	Dade	67	Male	Unknown		Unknown	FL resident	03/29/20
6,426	Dade	56	Female	No		Unknown	FL resident	03/29/20
6,427	Dade	58	Male	Unknown		Yes	FL resident	03/29/20
6,428	Dade	30	Female	No		Yes	FL resident	03/29/20
6,429	Dade	50	Male	No		Unknown	FL resident	03/29/20
6,430	Dade	83	Male	Unknown			FL resident	03/29/20
6,431	Dade	20	Male	No		Yes	FL resident	03/29/20
6,432	Dade	54	Female	Unknown			FL resident	03/29/20
6,433	Dade	53	Female	Unknown		Yes	FL resident	03/29/20
6,434	Dade	34	Male	Unknown		Unknown	FL resident	03/29/20
6,435	Dade	46	Female	Unknown		Unknown	FL resident	03/29/20
6,436	Dade	28	Male	Yes	FL; GA	Yes	FL resident	03/29/20
6,437	Dade	47	Female	Unknown		Yes	FL resident	03/29/20
6,438	Dade	50	Male	No		Yes	FL resident	03/29/20
6,439	Dade	28	Female	Unknown			FL resident	03/29/20
6,440	Dade	63	Female	No		Unknown	FL resident	03/29/20
6,441	Dade	68	Female	Yes	NY	Yes	FL resident	03/29/20
6,442	Dade	82	Male	Unknown		Yes	FL resident	03/29/20
6,443	Dade	42	Female	No		No	FL resident	03/29/20
6,444	Dade	24	Female	No		Yes	FL resident	03/29/20
6,445	Dade	49	Female	No		Unknown	FL resident	03/29/20
6,446	Dade	27	Female	No		Yes	FL resident	03/29/20
6,447	Dade	55	Female	Unknown		Unknown	FL resident	03/29/20
6,448	Dade	32	Male	No		No	FL resident	03/29/20
6,449	Dade	31	Male	Unknown			FL resident	03/29/20
6,450	Dade	52	Female	No		Yes	FL resident	03/29/20
6,451	Dade	53	Female	No		Unknown	FL resident	03/29/20
6,452	Dade	58	Female	Unknown		Yes	FL resident	03/29/20
6,453	Dade	50	Male	No		Yes	FL resident	03/29/20
6,454	Dade	38	Female	Unknown		Unknown	FL resident	03/29/20
6,455	Dade	23	Male	Unknown		No	FL resident	03/29/20
6,456	Dade	42	Male	Unknown			FL resident	03/29/20
6,457	Dade	52	Male	Unknown			FL resident	03/29/20
6,458	Dade	27	Female	No		Unknown	FL resident	03/29/20
6,459	Dade	4	Male	Unknown		Yes	FL resident	03/29/20
6,460	Dade	24	Female	Unknown		Yes	FL resident	03/29/20
6,461	Dade	61	Female	No		Yes	FL resident	03/29/20
6,462	Dade	51	Female	Unknown		Yes	FL resident	03/29/20
6,463	Dade	32	Male	Unknown		Unknown	FL resident	03/29/20
6,464	Dade	21	Female	Unknown		Unknown	FL resident	03/29/20
6,465	Dade	46	Male	Unknown			FL resident	03/29/20
6,466	Dade	30	Male	Unknown		Yes	FL resident	03/29/20
6,467	Dade	56	Male	Unknown		Yes	FL resident	03/29/20
6,468	Dade	23	Male	Unknown			FL resident	03/29/20
6,469	Dade	60	Female	Unknown		Unknown	FL resident	03/29/20
6,470	Dade	66	Male	No		Yes	FL resident	03/29/20
6,471	Dade	48	Male	Unknown			FL resident	03/29/20
6,472	Dade	51	Male	No		Yes	FL resident	03/29/20
6,473	Dade	27	Male	No		Yes	FL resident	03/29/20
6,474	Dade	29	Female	No		Yes	FL resident	03/29/20
6,475	Dade	41	Female	No			FL resident	03/29/20

Coronavirus: line list of cases

Data verified as of Apr 17, 2020 at 10 AM

Data in this report are provisional and subject to change.

Case	County	Age	Gender	Travel related	Travel detail	Contact with a confirmed case	Jurisdiction	Date case counted
6,476	Dade	56	Female	No		No	FL resident	03/29/20
6,477	Dade	44	Female	Unknown			FL resident	03/29/20
6,478	Dade	48	Female	No		Yes	FL resident	03/29/20
6,479	Dade	33	Female	Unknown		Unknown	FL resident	03/29/20
6,480	Dade	37	Male	Unknown			FL resident	03/29/20
6,481	Dade	45	Male	Unknown		Unknown	FL resident	03/29/20
6,482	Dade	28	Female	No		Yes	FL resident	03/29/20
6,483	Dade	65	Female	No		Yes	FL resident	03/29/20
6,484	Dade	47	Male	Unknown			FL resident	03/29/20
6,485	Dade	48	Female	Unknown			FL resident	03/29/20
6,486	Dade	54	Male	Unknown		Unknown	FL resident	03/29/20
6,487	Dade	28	Male	No			FL resident	03/29/20
6,488	Dade	36	Male	Unknown			FL resident	03/29/20
6,489	Dade	52	Female	Unknown			FL resident	03/29/20
6,490	Dade	47	Male	No			FL resident	03/29/20
6,491	Dade	47	Male	Unknown		Unknown	FL resident	03/29/20
6,492	Dade	40	Female	No		No	FL resident	03/29/20
6,493	Dade	42	Male	Unknown			FL resident	03/29/20
6,494	Dade	32	Female	No		Unknown	FL resident	03/29/20
6,495	Dade	46	Male	Unknown			FL resident	03/29/20
6,496	Dade	29	Male	Unknown			FL resident	03/29/20
6,497	Dade	28	Male	No		Unknown	FL resident	03/29/20
6,498	Dade	76	Female	No		Yes	FL resident	03/29/20
6,499	Dade	94	Female	No		Yes	FL resident	03/29/20
6,500	Dade	44	Male	Unknown			FL resident	03/29/20
6,501	Dade	57	Female	No		Yes	FL resident	03/29/20
6,502	Dade	69	Female	Unknown		Yes	FL resident	03/29/20
6,503	Dade	86	Male	No		No	FL resident	03/29/20
6,504	Dade	53	Female	Unknown			FL resident	03/29/20
6,505	Dade	51	Male	Unknown		Unknown	FL resident	03/29/20
6,506	Dade	64	Male	No		Unknown	FL resident	03/29/20
6,507	Dade	36	Male	No		No	FL resident	03/29/20
6,508	Dade	29	Female	Unknown			FL resident	03/29/20
6,509	Dade	82	Female	No		Unknown	FL resident	03/29/20
6,510	Dade	69	Female	Unknown			FL resident	03/29/20
6,511	Dade	36	Male	Unknown			FL resident	03/29/20
6,512	Dade	53	Male	No		Yes	FL resident	03/29/20
6,513	Dade	65	Male	No		No	FL resident	03/29/20
6,514	Dade	53	Male	Unknown		Unknown	FL resident	03/29/20
6,515	Dade	80	Female	Unknown		Unknown	FL resident	03/29/20
6,516	Dade	60	Male	No		No	FL resident	03/29/20
6,517	Dade	34	Male	Unknown		Unknown	FL resident	03/29/20
6,518	Dade	57	Male	No		No	FL resident	03/29/20
6,519	Dade	69	Female	Unknown		No	FL resident	03/29/20
6,520	Dade	42	Male	Unknown			FL resident	03/29/20
6,521	Dade	63	Male	Unknown			FL resident	03/29/20
6,522	Dade	46	Male	Unknown			FL resident	03/29/20
6,523	Dade	41	Male	No		Yes	FL resident	03/29/20
6,524	Dade	70	Female	Unknown		Unknown	FL resident	03/29/20
6,525	Dade	26	Male	No		Unknown	FL resident	03/30/20
6,526	Dade	82	Male	Unknown			FL resident	03/30/20
6,527	Dade	67	Male	Unknown			FL resident	03/30/20
6,528	Dade	58	Female	Unknown		Yes	FL resident	03/30/20
6,529	Dade	38	Male	No		Yes	FL resident	03/30/20
6,530	Dade	25	Male	Unknown			FL resident	03/30/20
6,531	Dade	62	Male	Unknown		Unknown	FL resident	03/30/20
6,532	Dade	34	Male	No		Unknown	FL resident	03/30/20
6,533	Dade	30	Female	No		No	FL resident	03/30/20
6,534	Dade	58	Female	No		No	FL resident	03/30/20
6,535	Dade	35	Male	No		Yes	FL resident	03/30/20
6,536	Dade	55	Male	Unknown		Unknown	FL resident	03/30/20
6,537	Dade	38	Female	Yes	CANADA	No	FL resident	03/30/20

Coronavirus: line list of cases

Data verified as of Apr 17, 2020 at 10 AM

Data in this report are provisional and subject to change.

Case	County	Age	Gender	Travel related	Travel detail	Contact with a confirmed case	Jurisdiction	Date case counted
6,538	Dade	51	Female	Unknown		No	FL resident	03/30/20
6,539	Dade	19	Male	No		Unknown	FL resident	03/30/20
6,540	Dade	62	Female	Unknown		Yes	FL resident	03/30/20
6,541	Dade	36	Male	No		Yes	FL resident	03/30/20
6,542	Dade	59	Female	No		No	FL resident	03/30/20
6,543	Dade	21	Female	No		No	FL resident	03/30/20
6,544	Dade	59	Female	No		Unknown	FL resident	03/30/20
6,545	Dade	72	Male	Unknown		Yes	FL resident	03/30/20
6,546	Dade	54	Male	No		Yes	FL resident	03/30/20
6,547	Dade	79	Female	No		No	FL resident	03/30/20
6,548	Dade	71	Female	No		Yes	FL resident	03/30/20
6,549	Dade	2	Male	No		Yes	FL resident	03/30/20
6,550	Dade	52	Male	No		Yes	FL resident	03/30/20
6,551	Dade	34	Male	Unknown		Unknown	FL resident	03/30/20
6,552	Dade	30	Male	No		Yes	FL resident	03/30/20
6,553	Dade	60	Male	No		No	FL resident	03/30/20
6,554	Dade	54	Female	Unknown		Unknown	FL resident	03/30/20
6,555	Dade	50	Female	Unknown			FL resident	03/30/20
6,556	Dade	48	Male	Unknown			FL resident	03/30/20
6,557	Dade	26	Female	No		Yes	FL resident	03/30/20
6,558	Dade	61	Male	Unknown			FL resident	03/30/20
6,559	Dade	50	Female	No		Yes	FL resident	03/30/20
6,560	Dade	29	Male	No		Yes	FL resident	03/30/20
6,561	Dade	60	Female	No		Unknown	FL resident	03/30/20
6,562	Dade	64	Female	No		Yes	FL resident	03/30/20
6,563	Dade	71	Male	Yes	UNITED KINGDOM		FL resident	03/30/20
6,564	Dade	56	Female	No		Yes	FL resident	03/30/20
6,565	Dade	24	Male	Yes	NJ	No	FL resident	03/30/20
6,566	Dade	44	Male	Unknown		No	FL resident	03/30/20
6,567	Dade	65	Male	No		Unknown	FL resident	03/30/20
6,568	Dade	76	Male	No		Unknown	FL resident	03/30/20
6,569	Dade	62	Female	No		Yes	FL resident	03/30/20
6,570	Dade	74	Female	No		Yes	FL resident	03/30/20
6,571	Dade	24	Female	Yes	SC	Yes	FL resident	03/30/20
6,572	Dade	26	Male	No		Yes	FL resident	03/30/20
6,573	Dade	39	Female	No		Unknown	FL resident	03/30/20
6,574	Dade	39	Male	Yes	BRAZIL; FL	Yes	FL resident	03/30/20
6,575	Dade	55	Male	Yes	COLOMBIA; DOMINICAN REPUBLIC	Unknown	FL resident	03/30/20
6,576	Dade	46	Male	Unknown		Unknown	FL resident	03/30/20
6,577	Dade	35	Female	Unknown			FL resident	03/30/20
6,578	Dade	44	Female	No		No	FL resident	03/30/20
6,579	Dade	58	Female	No		Yes	FL resident	03/30/20
6,580	Dade	69	Female	No		Yes	FL resident	03/30/20
6,581	Dade	26	Male	No		Yes	FL resident	03/30/20
6,582	Dade	44	Male	Unknown		Unknown	FL resident	03/30/20
6,583	Dade	70	Male	Unknown		Yes	FL resident	03/30/20
6,584	Dade	29	Male	Yes	SPAIN	Yes	FL resident	03/30/20
6,585	Dade	43	Female	No		Unknown	FL resident	03/30/20
6,586	Dade	33	Female	No		No	FL resident	03/30/20
6,587	Dade	36	Male	No		No	FL resident	03/30/20
6,588	Dade	86	Female	No		Yes	FL resident	03/30/20
6,589	Dade	49	Female	Unknown			FL resident	03/30/20
6,590	Dade	21	Female	Unknown		Unknown	FL resident	03/30/20
6,591	Dade	47	Female	No		Yes	FL resident	03/30/20
6,592	Dade	37	Male	Unknown			FL resident	03/30/20
6,593	Dade	31	Male	No		Unknown	FL resident	03/30/20
6,594	Dade	33	Male	No		Yes	FL resident	03/30/20
6,595	Dade	60	Male	Unknown		No	FL resident	03/30/20
6,596	Dade	42	Female	No		Yes	FL resident	03/30/20
6,597	Dade	52	Female	No		Yes	FL resident	03/30/20
6,598	Dade	30	Male	No		No	FL resident	03/30/20

Coronavirus: line list of cases

Data verified as of Apr 17, 2020 at 10 AM

Data in this report are provisional and subject to change.

Case	County	Age	Gender	Travel related	Travel detail	Contact with a confirmed case	Jurisdiction	Date case counted
6,599	Dade	65	Male	No		Unknown	FL resident	03/30/20
6,600	Dade	36	Female	No		Unknown	FL resident	03/30/20
6,601	Dade	33	Male	No		Yes	FL resident	03/30/20
6,602	Dade	23	Female	Unknown			FL resident	03/30/20
6,603	Dade	54	Male	Unknown			FL resident	03/30/20
6,604	Dade	40	Female	Unknown			FL resident	03/30/20
6,605	Dade	42	Male	No		Unknown	FL resident	03/30/20
6,606	Dade	30	Male	Unknown		Yes	FL resident	03/30/20
6,607	Dade	62	Female	Yes	COLOMBIA; FL	Unknown	FL resident	03/30/20
6,608	Dade	32	Male	Unknown		Yes	FL resident	03/30/20
6,609	Dade	55	Female	No		Unknown	FL resident	03/30/20
6,610	Dade	22	Female	Yes	DOMINICAN REPUBLIC	Unknown	FL resident	03/30/20
6,611	Dade	77	Male	Unknown			FL resident	03/30/20
6,612	Dade	31	Male	No		Unknown	FL resident	03/30/20
6,613	Dade	55	Female	No		Unknown	FL resident	03/30/20
6,614	Dade	44	Female	Unknown		Yes	FL resident	03/30/20
6,615	Dade	34	Male	Unknown			FL resident	03/30/20
6,616	Dade	53	Female	No		Yes	FL resident	03/30/20
6,617	Dade	60	Male	Unknown		No	FL resident	03/30/20
6,618	Dade	41	Male	Unknown			FL resident	03/30/20
6,619	Dade	56	Male	Unknown		Unknown	FL resident	03/30/20
6,620	Dade	37	Male	No		No	FL resident	03/30/20
6,621	Dade	32	Male	Unknown		Unknown	FL resident	03/30/20
6,622	Dade	29	Female	No		Unknown	FL resident	03/30/20
6,623	Dade	49	Male	Unknown			FL resident	03/30/20
6,624	Dade	42	Female	Unknown		Unknown	FL resident	03/30/20
6,625	Dade	48	Male	No		Unknown	FL resident	03/30/20
6,626	Dade	59	Male	No		Yes	FL resident	03/30/20
6,627	Dade	47	Male	No		Unknown	FL resident	03/30/20
6,628	Dade	26	Male	No		Unknown	FL resident	03/30/20
6,629	Dade	31	Male	No		Yes	FL resident	03/30/20
6,630	Dade	19	Male	Unknown			FL resident	03/30/20
6,631	Dade	22	Female	No		Yes	FL resident	03/30/20
6,632	Dade	24	Female	No		Yes	FL resident	03/30/20
6,633	Dade	45	Male	No		No	FL resident	03/30/20
6,634	Dade	45	Male	Unknown		Yes	FL resident	03/30/20
6,635	Dade	42	Female	Yes	MEXICO	No	FL resident	03/30/20
6,636	Dade	44	Male	No		Unknown	FL resident	03/30/20
6,637	Dade	29	Male	No		Yes	FL resident	03/30/20
6,638	Dade	64	Male	Unknown			FL resident	03/30/20
6,639	Dade	61	Female	Unknown			FL resident	03/30/20
6,640	Dade	30	Male	Unknown			FL resident	03/30/20
6,641	Dade	70	Male	Unknown		Yes	FL resident	03/30/20
6,642	Dade	57	Female	Unknown		Yes	FL resident	03/30/20
6,643	Dade	69	Male	Unknown		Unknown	FL resident	03/30/20
6,644	Dade	60	Female	Yes	CO; FL	Yes	FL resident	03/30/20
6,645	Dade	25	Male	No		Unknown	FL resident	03/30/20
6,646	Dade	39	Male	Unknown			FL resident	03/30/20
6,647	Dade	71	Female	Unknown		Unknown	FL resident	03/30/20
6,648	Dade	52	Male	Unknown			FL resident	03/30/20
6,649	Dade	80	Male	No		Yes	FL resident	03/30/20
6,650	Dade	28	Male	No		Yes	FL resident	03/30/20
6,651	Dade	55	Female	Unknown			FL resident	03/30/20
6,652	Dade	90	Female	Unknown		Unknown	FL resident	03/30/20
6,653	Dade	60	Female	Yes	FL; UNITED KINGDOM	Unknown	FL resident	03/30/20
6,654	Dade	56	Male	Unknown		Unknown	FL resident	03/30/20
6,655	Dade	28	Male	Unknown		Unknown	FL resident	03/30/20
6,656	Dade	35	Male	Unknown		Unknown	FL resident	03/30/20
6,657	Dade	44	Male	Unknown		Unknown	FL resident	03/30/20
6,658	Dade	32	Female	Unknown		Yes	FL resident	03/30/20
6,659	Dade	46	Male	Yes	FRANCE	Unknown	FL resident	03/30/20
6,660	Dade	30	Male	Unknown		No	FL resident	03/30/20

Coronavirus: line list of cases

Data verified as of Apr 17, 2020 at 10 AM

Data in this report are provisional and subject to change.

Case	County	Age	Gender	Travel related	Travel detail	Contact with a confirmed case	Jurisdiction	Date case counted
6,661	Dade	22	Female	Unknown			FL resident	03/30/20
6,662	Dade	50	Male	No		Unknown	FL resident	03/30/20
6,663	Dade	75	Male	Unknown		Unknown	FL resident	03/30/20
6,664	Dade	27	Male	No		Unknown	FL resident	03/30/20
6,665	Dade	22	Female	No		Unknown	FL resident	03/30/20
6,666	Dade	54	Male	Unknown		Unknown	FL resident	03/30/20
6,667	Dade	42	Male	Unknown		No	FL resident	03/30/20
6,668	Dade	45	Male	Unknown			FL resident	03/30/20
6,669	Dade	86	Male	No		No	FL resident	03/30/20
6,670	Dade	39	Male	No		Unknown	FL resident	03/30/20
6,671	Dade	23	Female	Unknown			FL resident	03/30/20
6,672	Dade	49	Male	No		No	FL resident	03/30/20
6,673	Dade	25	Male	Unknown			FL resident	03/30/20
6,674	Dade	48	Female	Unknown			FL resident	03/30/20
6,675	Dade	42	Male	Unknown			FL resident	03/30/20
6,676	Dade	42	Female	No		Unknown	FL resident	03/30/20
6,677	Dade	57	Female	Yes	CUBA; FL	Yes	FL resident	03/30/20
6,678	Dade	89	Female	No		No	FL resident	03/30/20
6,679	Dade	29	Male	No		Unknown	FL resident	03/30/20
6,680	Dade	27	Male	Unknown			FL resident	03/30/20
6,681	Dade	36	Male	No		Unknown	FL resident	03/30/20
6,682	Dade	30	Male	No		Yes	FL resident	03/30/20
6,683	Dade	53	Male	No		Yes	FL resident	03/30/20
6,684	Dade	56	Female	Unknown		Yes	FL resident	03/30/20
6,685	Dade	66	Female	Unknown		No	FL resident	03/30/20
6,686	Dade	65	Female	Unknown			FL resident	03/30/20
6,687	Dade	64	Female	Unknown			FL resident	03/30/20
6,688	Dade	75	Male	No		Yes	FL resident	03/30/20
6,689	Dade	84	Female	Unknown			FL resident	03/30/20
6,690	Dade	29	Male	Unknown			FL resident	03/30/20
6,691	Dade	21	Female	Unknown		Yes	FL resident	03/30/20
6,692	Dade	42	Male	No		No	FL resident	03/30/20
6,693	Dade	57	Female	Yes	SPAIN	Yes	FL resident	03/30/20
6,694	Dade	38	Male	No			FL resident	03/30/20
6,695	Dade	74	Male	Unknown		Unknown	FL resident	03/30/20
6,696	Dade	19	Male	No		No	FL resident	03/30/20
6,697	Dade	56	Male	No		No	FL resident	03/30/20
6,698	Dade	89	Male	Yes	NY	Unknown	FL resident	03/30/20
6,699	Dade	73	Male	Yes	Dominican Republic; FL; NY	Unknown	FL resident	03/30/20
6,700	Dade	78	Male	Unknown		Unknown	FL resident	03/30/20
6,701	Dade	85	Male	No		No	FL resident	03/30/20
6,702	Dade	81	Male	Unknown			FL resident	03/30/20
6,703	Dade	49	Female	No		Unknown	FL resident	03/30/20
6,704	Dade	57	Male	Unknown			FL resident	03/30/20
6,705	Dade	36	Male	No		Yes	FL resident	03/30/20
6,706	Dade	50	Male	No		Unknown	FL resident	03/30/20
6,707	Dade	67	Female	No		Yes	FL resident	03/30/20
6,708	Dade	36	Male	Yes	NY	Unknown	FL resident	03/30/20
6,709	Dade	27	Female	No		Yes	FL resident	03/30/20
6,710	Dade	84	Male	No		Yes	FL resident	03/30/20
6,711	Dade	24	Female	No		Unknown	FL resident	03/30/20
6,712	Dade	25	Male	No		Unknown	FL resident	03/30/20
6,713	Dade	39	Male	No		Unknown	FL resident	03/30/20
6,714	Dade	28	Male	No		Unknown	FL resident	03/30/20
6,715	Dade	28	Female	No		Yes	FL resident	03/30/20
6,716	Dade	36	Female	Unknown			FL resident	03/30/20
6,717	Dade	40	Male	No		Yes	FL resident	03/30/20
6,718	Dade	31	Male	Unknown			FL resident	03/30/20
6,719	Dade	22	Female	No		Unknown	FL resident	03/30/20
6,720	Dade	67	Female	Unknown		Yes	FL resident	03/30/20
6,721	Dade	37	Male	Unknown		Yes	FL resident	03/30/20
6,722	Dade	78	Female	No		Yes	FL resident	03/30/20

Coronavirus: line list of cases

Data verified as of Apr 17, 2020 at 10 AM

Data in this report are provisional and subject to change.

Case	County	Age	Gender	Travel related	Travel detail	Contact with a confirmed case	Jurisdiction	Date case counted
6,723	Dade	75	Female	No		Yes	FL resident	03/30/20
6,724	Dade	33	Female	Yes	PUERTO RICO	Unknown	FL resident	03/30/20
6,725	Dade	50	Male	Yes	TX	Unknown	FL resident	03/30/20
6,726	Dade	67	Male	No		Unknown	FL resident	03/30/20
6,727	Dade	94	Female	No		No	FL resident	03/30/20
6,728	Dade	68	Male	No		No	FL resident	03/30/20
6,729	Dade	72	Female	No		Unknown	FL resident	03/30/20
6,730	Dade	56	Female	No		Yes	FL resident	03/30/20
6,731	Dade	35	Male	No		Yes	FL resident	03/30/20
6,732	Dade	48	Male	Unknown			FL resident	03/30/20
6,733	Dade	60	Female	No		Yes	FL resident	03/30/20
6,734	Dade	46	Male	No		Unknown	FL resident	03/30/20
6,735	Dade	66	Male	Unknown			FL resident	03/30/20
6,736	Dade	27	Male	Unknown		Unknown	FL resident	03/30/20
6,737	Dade	21	Male	Unknown		Unknown	FL resident	03/30/20
6,738	Dade	52	Male	No		Yes	FL resident	03/30/20
6,739	Dade	28	Female	Unknown		Unknown	FL resident	03/30/20
6,740	Dade	35	Female	Yes	BRAZIL	Yes	FL resident	03/30/20
6,741	Dade	54	Male	No		Unknown	FL resident	03/30/20
6,742	Dade	39	Male	Unknown			FL resident	03/30/20
6,743	Dade	60	Female	Unknown			FL resident	03/30/20
6,744	Dade	75	Female	Yes	NY	Yes	FL resident	03/30/20
6,745	Dade	71	Female	Unknown		No	FL resident	03/30/20
6,746	Dade	73	Male	Unknown		No	FL resident	03/30/20
6,747	Dade	31	Female	No		No	FL resident	03/30/20
6,748	Dade	73	Male	Yes	MI	Unknown	FL resident	03/30/20
6,749	Dade	89	Male	No		Yes	FL resident	03/30/20
6,750	Dade	47	Female	No		No	FL resident	03/30/20
6,751	Dade	59	Female	Unknown		Unknown	FL resident	03/30/20
6,752	Dade	47	Female	No		No	FL resident	03/30/20
6,753	Dade	24	Male	No		No	FL resident	03/30/20
6,754	Dade	31	Female	Unknown		Unknown	FL resident	03/30/20
6,755	Dade	78	Male	No		Yes	FL resident	03/30/20
6,756	Dade	29	Female	No		Unknown	FL resident	03/30/20
6,757	Dade	49	Male	No		No	FL resident	03/30/20
6,758	Dade	25	Female	Unknown			FL resident	03/30/20
6,759	Dade	60	Male	Unknown		Unknown	FL resident	03/30/20
6,760	Dade	77	Male	No		Yes	FL resident	03/30/20
6,761	Dade	23	Female	Unknown			FL resident	03/30/20
6,762	Dade	76	Male	Unknown			FL resident	03/30/20
6,763	Dade	45	Female	Unknown		Yes	FL resident	03/31/20
6,764	Dade	65	Male	No		No	FL resident	03/31/20
6,765	Dade	40	Male	No		Yes	FL resident	03/31/20
6,766	Dade	41	Female	Unknown		Unknown	FL resident	03/31/20
6,767	Dade	52	Male	Unknown		No	FL resident	03/31/20
6,768	Dade	33	Male	Unknown		Unknown	FL resident	03/31/20
6,769	Dade	54	Male	Unknown			FL resident	03/31/20
6,770	Dade	60	Female	No		No	FL resident	03/31/20
6,771	Dade	25	Female	Unknown		Yes	FL resident	03/31/20
6,772	Dade	27	Male	No		Unknown	FL resident	03/31/20
6,773	Dade	42	Male	No		Unknown	FL resident	03/31/20
6,774	Dade	56	Female	No		Yes	FL resident	03/31/20
6,775	Dade	54	Female	No		Yes	FL resident	03/31/20
6,776	Dade	14	Female	No		Yes	FL resident	03/31/20
6,777	Dade	54	Female	No		No	FL resident	03/31/20
6,778	Dade	35	Male	No			FL resident	03/31/20
6,779	Dade	51	Male	No		No	FL resident	03/31/20
6,780	Dade	53	Female	No		No	FL resident	03/31/20
6,781	Dade	65	Male	Unknown		Unknown	FL resident	03/31/20
6,782	Dade	25	Male	No		Unknown	FL resident	03/31/20
6,783	Dade	25	Female	No		Yes	FL resident	03/31/20
6,784	Dade	24	Male	Yes	IL	No	FL resident	03/31/20

Coronavirus: line list of cases

Data verified as of Apr 17, 2020 at 10 AM

Data in this report are provisional and subject to change.

Case	County	Age	Gender	Travel related	Travel detail	Contact with a confirmed case	Jurisdiction	Date case counted
6,785	Dade	70	Male	Unknown		Yes	FL resident	03/31/20
6,786	Dade	48	Male	Unknown			FL resident	03/31/20
6,787	Dade	71	Male	No		No	FL resident	03/31/20
6,788	Dade	60	Female	No		Yes	FL resident	03/31/20
6,789	Dade	34	Female	No		Yes	FL resident	03/31/20
6,790	Dade	53	Female	No		No	FL resident	03/31/20
6,791	Dade	54	Female	No		No	FL resident	03/31/20
6,792	Dade	50	Female	Unknown			FL resident	03/31/20
6,793	Dade	84	Female	Yes	SPAIN	Unknown	FL resident	03/31/20
6,794	Dade	52	Female	No		No	FL resident	03/31/20
6,795	Dade	24	Female	Unknown			FL resident	03/31/20
6,796	Dade	23	Female	No		Unknown	FL resident	03/31/20
6,797	Dade	34	Female	Unknown		No	FL resident	03/31/20
6,798	Dade	58	Male	Unknown		Unknown	FL resident	03/31/20
6,799	Dade	45	Male	No		No	FL resident	03/31/20
6,800	Dade	35	Male	Unknown			FL resident	03/31/20
6,801	Dade	52	Female	Unknown			FL resident	03/31/20
6,802	Dade	34	Female	No		No	FL resident	03/31/20
6,803	Dade	74	Male	Unknown		Yes	FL resident	03/31/20
6,804	Dade	61	Male	No		Yes	FL resident	03/31/20
6,805	Dade	65	Male	No		Yes	FL resident	03/31/20
6,806	Dade	30	Female	Unknown			FL resident	03/31/20
6,807	Dade	68	Female	No		Yes	FL resident	03/31/20
6,808	Dade	15	Male	No		Yes	FL resident	03/31/20
6,809	Dade	29	Male	Unknown			FL resident	03/31/20
6,810	Dade	43	Male	No		No	FL resident	03/31/20
6,811	Dade	33	Female	No		Unknown	FL resident	03/31/20
6,812	Dade	66	Female	No		Unknown	FL resident	03/31/20
6,813	Dade	56	Female	Unknown		Unknown	FL resident	03/31/20
6,814	Dade	55	Female	No		Yes	FL resident	03/31/20
6,815	Dade	56	Male	No		Unknown	FL resident	03/31/20
6,816	Dade	65	Female	No		Yes	FL resident	03/31/20
6,817	Dade	44	Male	Unknown			FL resident	03/31/20
6,818	Dade	49	Female	Unknown			FL resident	03/31/20
6,819	Dade	52	Male	No			FL resident	03/31/20
6,820	Dade	42	Female	No		Unknown	FL resident	03/31/20
6,821	Dade	41	Female	No		Yes	FL resident	03/31/20
6,822	Dade	40	Female	Unknown		Unknown	FL resident	03/31/20
6,823	Dade	8	Male	Unknown			FL resident	03/31/20
6,824	Dade	44	Female	Unknown			FL resident	03/31/20
6,825	Dade	55	Male	Yes	ARGENTINA	Unknown	FL resident	03/31/20
6,826	Dade	74	Male	Yes	NY	Unknown	FL resident	03/31/20
6,827	Dade	32	Female	Unknown		No	FL resident	03/31/20
6,828	Dade	31	Male	Unknown		Unknown	FL resident	03/31/20
6,829	Dade	49	Female	No		Yes	FL resident	03/31/20
6,830	Dade	67	Male	Unknown		Unknown	FL resident	03/31/20
6,831	Dade	23	Male	Unknown		Yes	FL resident	03/31/20
6,832	Dade	36	Male	Unknown		Unknown	FL resident	03/31/20
6,833	Dade	60	Female	Unknown		Yes	FL resident	03/31/20
6,834	Dade	48	Female	No		Yes	FL resident	03/31/20
6,835	Dade	71	Male	No		Unknown	FL resident	03/31/20
6,836	Dade	40	Male	No		No	FL resident	03/31/20
6,837	Dade	53	Female	Unknown		Yes	FL resident	03/31/20
6,838	Dade	80	Male	Unknown			FL resident	03/31/20
6,839	Dade	62	Male	Unknown		Yes	FL resident	03/31/20
6,840	Dade	13	Male	Unknown			FL resident	03/31/20
6,841	Dade	24	Male	Unknown		Unknown	FL resident	03/31/20
6,842	Dade	21	Female	Unknown		Unknown	FL resident	03/31/20
6,843	Dade	64	Female	Yes	BELIZE; FL; MEXICO	Unknown	FL resident	03/31/20
6,844	Dade	22	Female	Unknown		Yes	FL resident	03/31/20
6,845	Dade	68	Female	No		Unknown	FL resident	03/31/20
6,846	Dade	14	Female	No		Yes	FL resident	03/31/20

Coronavirus: line list of cases

Data verified as of Apr 17, 2020 at 10 AM

Data in this report are provisional and subject to change.

Case	County	Age	Gender	Travel related	Travel detail	Contact with a confirmed case	Jurisdiction	Date case counted
6,847	Dade	55	Male	No		Yes	FL resident	03/31/20
6,848	Dade	58	Male	No		Yes	FL resident	03/31/20
6,849	Dade	57	Female	Unknown		No	FL resident	03/31/20
6,850	Dade	23	Female	Unknown		Unknown	FL resident	03/31/20
6,851	Dade	24	Female	No		No	FL resident	03/31/20
6,852	Dade	31	Male	No		Unknown	FL resident	03/31/20
6,853	Dade	51	Male	No		No	FL resident	03/31/20
6,854	Dade	26	Female	Unknown		No	FL resident	03/31/20
6,855	Dade	54	Female	No		No	FL resident	03/31/20
6,856	Dade	53	Male	No		Yes	FL resident	03/31/20
6,857	Dade	72	Male	Unknown		Unknown	FL resident	03/31/20
6,858	Dade	39	Male	Unknown		No	FL resident	03/31/20
6,859	Dade	46	Male	No		No	FL resident	03/31/20
6,860	Dade	25	Female	Unknown			FL resident	03/31/20
6,861	Dade	27	Female	Yes	NY	Unknown	FL resident	03/31/20
6,862	Dade	39	Unknown	Unknown			FL resident	03/31/20
6,863	Dade	43	Male	Unknown		Unknown	FL resident	03/31/20
6,864	Dade	65	Female	No		No	FL resident	03/31/20
6,865	Dade	56	Male	No			FL resident	03/31/20
6,866	Dade	38	Male	Unknown		Yes	FL resident	03/31/20
6,867	Dade	43	Male	Unknown		No	FL resident	03/31/20
6,868	Dade	81	Male	Unknown		Unknown	FL resident	03/31/20
6,869	Dade	48	Female	No		Yes	FL resident	03/31/20
6,870	Dade	42	Female	No		No	FL resident	03/31/20
6,871	Dade	86	Female	Unknown		Unknown	FL resident	03/31/20
6,872	Dade	47	Female	No		Yes	FL resident	03/31/20
6,873	Dade	62	Female	Unknown			FL resident	03/31/20
6,874	Dade	18	Female	No		No	FL resident	03/31/20
6,875	Dade	67	Male	Unknown			FL resident	03/31/20
6,876	Dade	58	Male	No		Yes	FL resident	03/31/20
6,877	Dade	34	Female	Yes	MEXICO; NY	No	FL resident	03/31/20
6,878	Dade	37	Male	No		Yes	FL resident	03/31/20
6,879	Dade	65	Female	No		Yes	FL resident	03/31/20
6,880	Dade	30	Female	Unknown			FL resident	03/31/20
6,881	Dade	35	Female	Unknown		No	FL resident	03/31/20
6,882	Dade	25	Female	Yes	NY	No	FL resident	03/31/20
6,883	Dade	83	Male	No		Yes	FL resident	03/31/20
6,884	Dade	57	Female	Unknown		No	FL resident	03/31/20
6,885	Dade	46	Unknown	No		Yes	FL resident	03/31/20
6,886	Dade	71	Female	Unknown		Yes	FL resident	03/31/20
6,887	Dade	58	Female	Unknown		Unknown	FL resident	03/31/20
6,888	Dade	50	Male	No		Yes	FL resident	03/31/20
6,889	Dade	53	Male	Unknown			FL resident	03/31/20
6,890	Dade	42	Female	No		Yes	FL resident	03/31/20
6,891	Dade	26	Female	Unknown			FL resident	03/31/20
6,892	Dade	51	Male	No		Unknown	FL resident	03/31/20
6,893	Dade	46	Male	No		Yes	FL resident	03/31/20
6,894	Dade	32	Male	No		Yes	FL resident	03/31/20
6,895	Dade	43	Male	Unknown			FL resident	03/31/20
6,896	Dade	56	Female	No		Unknown	FL resident	03/31/20
6,897	Dade	24	Female	Unknown		Yes	FL resident	03/31/20
6,898	Dade	75	Female	Unknown		Yes	FL resident	03/31/20
6,899	Dade	65	Female	No		Yes	FL resident	03/31/20
6,900	Dade	67	Female	Unknown		No	FL resident	03/31/20
6,901	Dade	58	Female	Unknown			FL resident	03/31/20
6,902	Dade	28	Female	No		Unknown	FL resident	03/31/20
6,903	Dade	57	Male	Unknown		Yes	FL resident	03/31/20
6,904	Dade	75	Female	Unknown		Unknown	FL resident	03/31/20
6,905	Dade	65	Female	Yes	CO; EUROPE	Yes	FL resident	03/31/20
6,906	Dade	53	Female	Unknown		Unknown	FL resident	03/31/20
6,907	Dade	53	Female	Unknown			FL resident	03/31/20
6,908	Dade	24	Female	Yes	FL; LA	Yes	FL resident	03/31/20

Coronavirus: line list of cases

Data verified as of Apr 17, 2020 at 10 AM

Data in this report are provisional and subject to change.

Case	County	Age	Gender	Travel related	Travel detail	Contact with a confirmed case	Jurisdiction	Date case counted
6,909	Dade	52	Male	Yes	FL; LA	Yes	FL resident	03/31/20
6,910	Dade	30	Male	Unknown		Unknown	FL resident	03/31/20
6,911	Dade	35	Male	Yes	PERU	Unknown	FL resident	03/31/20
6,912	Dade	47	Male	No		Unknown	FL resident	03/31/20
6,913	Dade	26	Male	Unknown			FL resident	03/31/20
6,914	Dade	59	Female	Unknown		Yes	FL resident	03/31/20
6,915	Dade	42	Male	Unknown		Unknown	FL resident	03/31/20
6,916	Dade	74	Female	No		No	FL resident	03/31/20
6,917	Dade	32	Female	Unknown		Yes	FL resident	03/31/20
6,918	Dade	48	Male	No			FL resident	03/31/20
6,919	Dade	21	Male	Unknown			FL resident	03/31/20
6,920	Dade	83	Male	No		Yes	FL resident	03/31/20
6,921	Dade	37	Female	No		Yes	FL resident	03/31/20
6,922	Dade	86	Female	Unknown		Yes	FL resident	03/31/20
6,923	Dade	66	Male	No		Yes	FL resident	03/31/20
6,924	Dade	33	Female	No		Yes	FL resident	03/31/20
6,925	Dade	67	Female	No		Yes	FL resident	03/31/20
6,926	Dade	65	Male	Unknown		No	FL resident	03/31/20
6,927	Dade	23	Male	No		No	FL resident	03/31/20
6,928	Dade	53	Female	Unknown			FL resident	03/31/20
6,929	Dade	43	Male	Unknown		Unknown	FL resident	03/31/20
6,930	Dade	39	Male	Yes	ECUADOR	Yes	FL resident	03/31/20
6,931	Dade	28	Male	Yes	NY; PA	No	FL resident	03/31/20
6,932	Dade	72	Female	Unknown		Yes	FL resident	03/31/20
6,933	Dade	41	Female	No		Unknown	FL resident	03/31/20
6,934	Dade	71	Male	Yes	NY; PA		FL resident	03/31/20
6,935	Dade	44	Female	No		No	FL resident	03/31/20
6,936	Dade	56	Female	No		Yes	FL resident	03/31/20
6,937	Dade	56	Male	Unknown		Unknown	FL resident	03/31/20
6,938	Dade	71	Male	No		No	FL resident	03/31/20
6,939	Dade	39	Male	No		No	FL resident	03/31/20
6,940	Dade	61	Female	No		Unknown	FL resident	03/31/20
6,941	Dade	69	Female	No		No	FL resident	03/31/20
6,942	Dade	53	Female	Unknown		Unknown	FL resident	03/31/20
6,943	Dade	24	Male	Unknown		Yes	FL resident	03/31/20
6,944	Dade	44	Male	Unknown		Unknown	FL resident	03/31/20
6,945	Dade	85	Male	Unknown		No	FL resident	03/31/20
6,946	Dade	52	Female	Yes	CUBA	Unknown	FL resident	03/31/20
6,947	Dade	56	Male	Unknown			FL resident	03/31/20
6,948	Dade	40	Female	Unknown		Yes	FL resident	03/31/20
6,949	Dade	69	Male	Unknown		Yes	FL resident	03/31/20
6,950	Dade	35	Female	No		No	FL resident	03/31/20
6,951	Dade	39	Male	Unknown		Yes	FL resident	03/31/20
6,952	Dade	64	Male	Unknown			FL resident	03/31/20
6,953	Dade	47	Male	Unknown			FL resident	03/31/20
6,954	Dade	59	Male	Unknown			FL resident	03/31/20
6,955	Dade	48	Female	Unknown		Unknown	FL resident	03/31/20
6,956	Dade	63	Female	Unknown		Unknown	FL resident	03/31/20
6,957	Dade	63	Male	Yes	UNITED KINGDOM	Unknown	FL resident	03/31/20
6,958	Dade	45	Female	Unknown			FL resident	03/31/20
6,959	Dade	63	Female	No		No	FL resident	03/31/20
6,960	Dade	63	Male	No			FL resident	03/31/20
6,961	Dade	55	Female	Unknown			FL resident	03/31/20
6,962	Dade	39	Female	No			FL resident	03/31/20
6,963	Dade	38	Female	Unknown			FL resident	03/31/20
6,964	Dade	73	Male	Unknown		Unknown	FL resident	03/31/20
6,965	Dade	88	Female	Unknown		Yes	FL resident	03/31/20
6,966	Dade	37	Female	No		Unknown	FL resident	03/31/20
6,967	Dade	48	Male	Unknown			FL resident	03/31/20
6,968	Dade	77	Male	Unknown		Yes	FL resident	03/31/20
6,969	Dade	53	Female	No		No	FL resident	03/31/20
6,970	Dade	75	Male	No		No	FL resident	03/31/20

Coronavirus: line list of cases

Data verified as of Apr 17, 2020 at 10 AM

Data in this report are provisional and subject to change.

Case	County	Age	Gender	Travel related	Travel detail	Contact with a confirmed case	Jurisdiction	Date case counted
6,971	Dade	55	Female	Yes	FL; NY	No	FL resident	03/31/20
6,972	Dade	65	Male	Unknown			FL resident	03/31/20
6,973	Dade	57	Male	Unknown			FL resident	03/31/20
6,974	Dade	88	Male	No		Unknown	FL resident	03/31/20
6,975	Dade	72	Male	No		Yes	FL resident	03/31/20
6,976	Dade	76	Male	Yes	SPAIN	Unknown	FL resident	03/31/20
6,977	Dade	41	Female	Unknown			FL resident	03/31/20
6,978	Dade	42	Female	Unknown			FL resident	03/31/20
6,979	Dade	72	Female	Unknown		Yes	FL resident	03/31/20
6,980	Dade	52	Male	Unknown			FL resident	03/31/20
6,981	Dade	86	Female	No		Yes	FL resident	03/31/20
6,982	Dade	42	Male	Yes	Puerto Rico		FL resident	03/31/20
6,983	Dade	29	Female	Unknown		No	FL resident	03/31/20
6,984	Dade	71	Female	Unknown			FL resident	03/31/20
6,985	Dade	42	Male	No		Unknown	FL resident	03/31/20
6,986	Dade	31	Male	Unknown		Yes	FL resident	03/31/20
6,987	Dade	52	Male	Unknown		Unknown	FL resident	03/31/20
6,988	Dade	81	Male	Unknown		Yes	FL resident	03/31/20
6,989	Dade	32	Male	No		No	FL resident	03/31/20
6,990	Dade	9	Female	Unknown			FL resident	03/31/20
6,991	Dade	31	Male	Unknown			FL resident	03/31/20
6,992	Dade	56	Male	No		Unknown	FL resident	03/31/20
6,993	Dade	30	Male	Unknown			FL resident	03/31/20
6,994	Dade	63	Male	No		No	FL resident	03/31/20
6,995	Dade	32	Female	No		No	FL resident	03/31/20
6,996	Dade	77	Female	Unknown			FL resident	03/31/20
6,997	Dade	63	Male	Unknown			FL resident	03/31/20
6,998	Dade	53	Female	Unknown			FL resident	03/31/20
6,999	Dade	42	Male	Unknown		Unknown	FL resident	03/31/20
7,000	Dade	67	Male	Unknown			FL resident	03/31/20
7,001	Dade	35	Male	Unknown		Unknown	FL resident	03/31/20
7,002	Dade	49	Female	Unknown			FL resident	03/31/20
7,003	Dade	68	Female	Unknown		Yes	FL resident	03/31/20
7,004	Dade	45	Male	Unknown			FL resident	03/31/20
7,005	Dade	26	Female	Unknown		No	FL resident	03/31/20
7,006	Dade	66	Female	No		Yes	FL resident	03/31/20
7,007	Dade	50	Male	Unknown			FL resident	03/31/20
7,008	Dade	62	Male	No		No	FL resident	03/31/20
7,009	Dade	60	Female	Unknown			FL resident	03/31/20
7,010	Dade	44	Male	No		No	FL resident	03/31/20
7,011	Dade	31	Male	No		Unknown	FL resident	03/31/20
7,012	Dade	91	Female	Unknown			FL resident	03/31/20
7,013	Dade	64	Female	No		Yes	FL resident	03/31/20
7,014	Dade	31	Female	No		No	FL resident	03/31/20
7,015	Dade	29	Male	Unknown			FL resident	03/31/20
7,016	Dade	26	Male	No		Unknown	FL resident	03/31/20
7,017	Dade	77	Female	No		No	FL resident	03/31/20
7,018	Dade	42	Male	Unknown			FL resident	03/31/20
7,019	Dade	63	Male	Unknown		Unknown	FL resident	03/31/20
7,020	Dade	71	Male	No		No	FL resident	03/31/20
7,021	Dade	74	Male	Unknown			FL resident	03/31/20
7,022	Dade	35	Male	No		Yes	FL resident	03/31/20
7,023	Dade	80	Male	No		Unknown	FL resident	03/31/20
7,024	Dade	57	Male	No		No	FL resident	03/31/20
7,025	Dade	69	Male	No		No	FL resident	03/31/20
7,026	Dade	42	Male	Unknown		Unknown	FL resident	03/31/20
7,027	Dade	69	Male	Unknown			FL resident	03/31/20
7,028	Dade	32	Female	Unknown			FL resident	03/31/20
7,029	Dade	79	Male	No		Unknown	FL resident	03/31/20
7,030	Dade	50	Male	Yes	FL; NC	Unknown	FL resident	03/31/20
7,031	Dade	70	Female	Unknown			FL resident	03/31/20
7,032	Dade	22	Female	Unknown		Unknown	FL resident	03/31/20

Coronavirus: line list of cases

Data verified as of Apr 17, 2020 at 10 AM

Data in this report are provisional and subject to change.

Case	County	Age	Gender	Travel related	Travel detail	Contact with a confirmed case	Jurisdiction	Date case counted
7,033	Dade	16	Female	No		No	FL resident	03/31/20
7,034	Dade	31	Female	No		No	FL resident	03/31/20
7,035	Dade	51	Female	No		Yes	FL resident	03/31/20
7,036	Dade	72	Female	No		Yes	FL resident	03/31/20
7,037	Dade	31	Female	Unknown		No	FL resident	03/31/20
7,038	Dade	30	Female	No		Yes	FL resident	03/31/20
7,039	Dade	41	Male	Unknown			FL resident	03/31/20
7,040	Dade	43	Female	No		Yes	FL resident	03/31/20
7,041	Dade	31	Female	Unknown			FL resident	03/31/20
7,042	Dade	40	Female	No		No	FL resident	03/31/20
7,043	Dade	37	Male	Unknown		No	FL resident	03/31/20
7,044	Dade	56	Female	Yes	TN	Yes	FL resident	03/31/20
7,045	Dade	80	Male	Unknown		No	FL resident	03/31/20
7,046	Dade	51	Female	No		No	FL resident	03/31/20
7,047	Dade	78	Female	Unknown			FL resident	03/31/20
7,048	Dade	39	Female	Yes	FL; NC	Yes	FL resident	03/31/20
7,049	Dade	45	Female	Unknown			FL resident	03/31/20
7,050	Dade	51	Female	No		Yes	FL resident	03/31/20
7,051	Dade	47	Female	No		No	FL resident	03/31/20
7,052	Dade	49	Male	Yes	FL; MA; NY	Yes	FL resident	03/31/20
7,053	Dade	52	Male	No			FL resident	03/31/20
7,054	Dade	59	Male	No		Unknown	FL resident	03/31/20
7,055	Dade	42	Female	No		Yes	FL resident	03/31/20
7,056	Dade	67	Female	Unknown		Yes	FL resident	03/31/20
7,057	Dade	34	Male	Unknown			FL resident	03/31/20
7,058	Dade	57	Male	No		Unknown	FL resident	03/31/20
7,059	Dade	35	Male	Unknown		No	FL resident	03/31/20
7,060	Dade	55	Male	No		Unknown	FL resident	03/31/20
7,061	Dade	27	Male	No		No	FL resident	03/31/20
7,062	Dade	27	Female	No		No	FL resident	03/31/20
7,063	Dade	42	Female	No		Unknown	FL resident	03/31/20
7,064	Dade	53	Female	No		No	FL resident	03/31/20
7,065	Dade	42	Male	No		No	FL resident	03/31/20
7,066	Dade	36	Male	Unknown			FL resident	03/31/20
7,067	Dade	28	Male	Yes	FL; NY	Unknown	FL resident	03/31/20
7,068	Dade	32	Male	Yes	FL; IL	Unknown	FL resident	03/31/20
7,069	Dade	49	Male	Unknown		Yes	FL resident	03/31/20
7,070	Dade	40	Female	Unknown			FL resident	03/31/20
7,071	Dade	25	Female	No		Unknown	FL resident	03/31/20
7,072	Dade	19	Female	Unknown		Unknown	FL resident	03/31/20
7,073	Dade	51	Female	No		Yes	FL resident	03/31/20
7,074	Dade	54	Male	Unknown			FL resident	03/31/20
7,075	Dade	54	Male	No		No	FL resident	03/31/20
7,076	Dade	30	Male	Unknown		Unknown	FL resident	03/31/20
7,077	Dade	52	Male	Unknown		No	FL resident	03/31/20
7,078	Dade	57	Male	No		Yes	FL resident	03/31/20
7,079	Dade	35	Male	Unknown			FL resident	03/31/20
7,080	Dade	27	Male	Unknown		No	FL resident	03/31/20
7,081	Dade	38	Male	Unknown		Unknown	FL resident	03/31/20
7,082	Dade	47	Male	Unknown			FL resident	03/31/20
7,083	Dade	26	Female	Unknown		Unknown	FL resident	03/31/20
7,084	Dade	49	Male	No		No	FL resident	03/31/20
7,085	Dade	65	Female	Unknown			FL resident	03/31/20
7,086	Dade	29	Male	No		Yes	FL resident	03/31/20
7,087	Dade	31	Male	Unknown		Yes	FL resident	03/31/20
7,088	Dade	23	Female	No		Yes	FL resident	03/31/20
7,089	Dade	21	Male	Unknown		Unknown	FL resident	03/31/20
7,090	Dade	57	Male	Unknown			FL resident	03/31/20
7,091	Dade	31	Female	No		Yes	FL resident	03/31/20
7,092	Dade	31	Male	No		Yes	FL resident	03/31/20
7,093	Dade	24	Female	Unknown			FL resident	03/31/20
7,094	Dade	52	Male	No		Yes	FL resident	03/31/20

Coronavirus: line list of cases

Data verified as of Apr 17, 2020 at 10 AM

Data in this report are provisional and subject to change.

Case	County	Age	Gender	Travel related	Travel detail	Contact with a confirmed case	Jurisdiction	Date case counted
7,095	Dade	49	Male	Unknown		Yes	FL resident	03/31/20
7,096	Dade	30	Male	Unknown			FL resident	03/31/20
7,097	Dade	65	Male	No		Yes	FL resident	03/31/20
7,098	Dade	65	Female	No		Yes	FL resident	03/31/20
7,099	Dade	70	Female	No		Yes	FL resident	03/31/20
7,100	Dade	38	Female	No		Yes	FL resident	03/31/20
7,101	Dade	72	Female	No		Unknown	FL resident	03/31/20
7,102	Dade	86	Female	No		No	FL resident	03/31/20
7,103	Dade	25	Female	No		Unknown	FL resident	03/31/20
7,104	Dade	92	Female	Yes	NJ	Unknown	FL resident	03/31/20
7,105	Dade	73	Male	No		Yes	FL resident	03/31/20
7,106	Dade	70	Male	No		Yes	FL resident	03/31/20
7,107	Dade	71	Female	Yes	Europe	Yes	FL resident	03/31/20
7,108	Dade	36	Female	Yes	FL; NY; SPAIN	Unknown	FL resident	03/31/20
7,109	Dade	38	Female	Yes	CO	Yes	FL resident	03/31/20
7,110	Dade	36	Male	Unknown			FL resident	03/31/20
7,111	Dade	2	Male	Unknown		Yes	FL resident	03/31/20
7,112	Dade	39	Female	No		Unknown	FL resident	03/31/20
7,113	Dade	43	Female	Unknown			FL resident	03/31/20
7,114	Dade	31	Female	No		No	FL resident	03/31/20
7,115	Dade	33	Male	Unknown			FL resident	03/31/20
7,116	Dade	63	Male	No		Unknown	FL resident	03/31/20
7,117	Dade	55	Female	Yes	CUBA	Yes	FL resident	03/31/20
7,118	Dade	54	Male	Unknown		No	FL resident	03/31/20
7,119	Dade	69	Female	Unknown		No	FL resident	03/31/20
7,120	Dade	65	Male	No		Yes	FL resident	03/31/20
7,121	Dade	50	Female	Unknown			FL resident	03/31/20
7,122	Dade	36	Female	Unknown		No	FL resident	03/31/20
7,123	Dade	69	Male	Unknown		Yes	FL resident	03/31/20
7,124	Dade	72	Female	No		Yes	FL resident	03/31/20
7,125	Dade	32	Female	No		No	FL resident	03/31/20
7,126	Dade	69	Female	No		Yes	FL resident	03/31/20
7,127	Dade	69	Male	No		Yes	FL resident	03/31/20
7,128	Dade	37	Female	Unknown			FL resident	03/31/20
7,129	Dade	37	Female	Unknown		Unknown	FL resident	03/31/20
7,130	Dade	31	Female	No			FL resident	03/31/20
7,131	Dade	76	Male	Unknown			FL resident	03/31/20
7,132	Dade	73	Male	No		Unknown	FL resident	03/31/20
7,133	Dade	58	Female	No		No	FL resident	03/31/20
7,134	Dade	19	Female	No		Yes	FL resident	03/31/20
7,135	Dade	29	Female	Unknown		Unknown	FL resident	03/31/20
7,136	Dade	48	Female	No			FL resident	03/31/20
7,137	Dade	49	Male	Unknown		Unknown	FL resident	03/31/20
7,138	Dade	53	Male	Unknown		Unknown	FL resident	03/31/20
7,139	Dade	21	Female	No		Yes	FL resident	03/31/20
7,140	Dade	25	Male	No		Yes	FL resident	03/31/20
7,141	Dade	45	Female	No		No	FL resident	03/31/20
7,142	Dade	39	Female	Unknown			FL resident	03/31/20
7,143	Dade	54	Female	Unknown		Yes	FL resident	03/31/20
7,144	Dade	70	Female	No		Yes	FL resident	03/31/20
7,145	Dade	44	Female	Unknown			FL resident	03/31/20
7,146	Dade	63	Female	No		Yes	FL resident	03/31/20
7,147	Dade	72	Male	No		Yes	FL resident	03/31/20
7,148	Dade	31	Male	Unknown			FL resident	03/31/20
7,149	Dade	27	Male	No		Yes	FL resident	03/31/20
7,150	Dade	26	Male	Unknown			FL resident	03/31/20
7,151	Dade	42	Male	No		No	FL resident	03/31/20
7,152	Dade	59	Male	Unknown			FL resident	03/31/20
7,153	Dade	35	Female	No		Yes	FL resident	03/31/20
7,154	Dade	35	Female	No		Yes	FL resident	03/31/20
7,155	Dade	52	Male	Unknown		No	FL resident	03/31/20
7,156	Dade	52	Female	Unknown		Unknown	FL resident	03/31/20

Coronavirus: line list of cases

Data verified as of Apr 17, 2020 at 10 AM

Data in this report are provisional and subject to change.

Case	County	Age	Gender	Travel related	Travel detail	Contact with a confirmed case	Jurisdiction	Date case counted
7,157	Dade	61	Female	Unknown			FL resident	03/31/20
7,158	Dade	42	Female	No		Yes	FL resident	03/31/20
7,159	Dade	29	Female	Unknown		Unknown	FL resident	03/31/20
7,160	Dade	47	Female	Unknown		No	FL resident	03/31/20
7,161	Dade	65	Male	Yes	NY	Unknown	FL resident	03/31/20
7,162	Dade	39	Female	No		No	FL resident	03/31/20
7,163	Dade	30	Male	No		No	FL resident	03/31/20
7,164	Dade	29	Male	No		No	FL resident	03/31/20
7,165	Dade	35	Female	No			FL resident	03/31/20
7,166	Dade	38	Male	No		No	FL resident	03/31/20
7,167	Dade	34	Male	No		Unknown	FL resident	03/31/20
7,168	Dade	53	Female	No		No	FL resident	03/31/20
7,169	Dade	53	Female	No		Yes	FL resident	03/31/20
7,170	Dade	55	Female	No		Unknown	FL resident	03/31/20
7,171	Dade	52	Male	No		Yes	FL resident	03/31/20
7,172	Dade	31	Female	Unknown			FL resident	04/01/20
7,173	Dade	33	Male	No		Yes	FL resident	04/01/20
7,174	Dade	20	Female	Unknown			FL resident	04/01/20
7,175	Dade	43	Female	Unknown		No	FL resident	04/01/20
7,176	Dade	69	Female	No		Yes	FL resident	04/01/20
7,177	Dade	31	Male	Unknown			FL resident	04/01/20
7,178	Dade	54	Female	No		Yes	FL resident	04/01/20
7,179	Dade	83	Male	No		Unknown	FL resident	04/01/20
7,180	Dade	69	Female	No		No	FL resident	04/01/20
7,181	Dade	78	Female	No		No	FL resident	04/01/20
7,182	Dade	43	Male	Unknown			FL resident	04/01/20
7,183	Dade	45	Male	Unknown			FL resident	04/01/20
7,184	Dade	47	Male	Yes	DOMINICAN REPUBLIC; FL	Unknown	FL resident	04/01/20
7,185	Dade	61	Female	Unknown		Yes	FL resident	04/01/20
7,186	Dade	72	Male	Unknown			FL resident	04/01/20
7,187	Dade	49	Male	No		Unknown	FL resident	04/01/20
7,188	Dade	42	Female	No		Yes	FL resident	04/01/20
7,189	Dade	47	Male	Unknown			FL resident	04/01/20
7,190	Dade	66	Male	No		Yes	FL resident	04/01/20
7,191	Dade	61	Female	No		Yes	FL resident	04/01/20
7,192	Dade	83	Male	Unknown		Yes	FL resident	04/01/20
7,193	Dade	70	Female	No		Unknown	FL resident	04/01/20
7,194	Dade	42	Male	No		No	FL resident	04/01/20
7,195	Dade	91	Male	No		Yes	FL resident	04/01/20
7,196	Dade	63	Female	Unknown			FL resident	04/01/20
7,197	Dade	38	Male	Unknown		Unknown	FL resident	04/01/20
7,198	Dade	31	Male	Unknown		Unknown	FL resident	04/01/20
7,199	Dade	52	Male	No		No	FL resident	04/01/20
7,200	Dade	50	Male	No		No	FL resident	04/01/20
7,201	Dade	56	Male	No		No	FL resident	04/01/20
7,202	Dade	53	Male	Unknown		No	FL resident	04/01/20
7,203	Dade	26	Male	Yes	FL; NY	Yes	FL resident	04/01/20
7,204	Dade	43	Female	Unknown		Yes	FL resident	04/01/20
7,205	Dade	59	Female	Unknown			FL resident	04/01/20
7,206	Dade	26	Male	No		Yes	FL resident	04/01/20
7,207	Dade	83	Female	No		Unknown	FL resident	04/01/20
7,208	Dade	46	Male	Unknown			FL resident	04/01/20
7,209	Dade	35	Male	No		Yes	FL resident	04/01/20
7,210	Dade	51	Male	Unknown			FL resident	04/01/20
7,211	Dade	34	Male	No		No	FL resident	04/01/20
7,212	Dade	42	Male	No		Yes	FL resident	04/01/20
7,213	Dade	23	Female	Unknown		Unknown	FL resident	04/01/20
7,214	Dade	36	Male	No		Yes	FL resident	04/01/20
7,215	Dade	46	Female	Unknown			FL resident	04/01/20
7,216	Dade	93	Male	No		Yes	FL resident	04/01/20
7,217	Dade	56	Male	Unknown		Unknown	FL resident	04/01/20
7,218	Dade	46	Male	No		Unknown	FL resident	04/01/20

Coronavirus: line list of cases

Data verified as of Apr 17, 2020 at 10 AM

Data in this report are provisional and subject to change.

Case	County	Age	Gender	Travel related	Travel detail	Contact with a confirmed case	Jurisdiction	Date case counted
7,219	Dade	81	Male	No		Unknown	FL resident	04/01/20
7,220	Dade	72	Male	No		No	FL resident	04/01/20
7,221	Dade	68	Male	No		Yes	FL resident	04/01/20
7,222	Dade	66	Female	No		No	FL resident	04/01/20
7,223	Dade	83	Female	No		Unknown	FL resident	04/01/20
7,224	Dade	57	Male	Unknown		No	FL resident	04/01/20
7,225	Dade	59	Female	Yes	BURKINA FASO	Unknown	FL resident	04/01/20
7,226	Dade	56	Female	No		Unknown	FL resident	04/01/20
7,227	Dade	31	Female	No		Yes	FL resident	04/01/20
7,228	Dade	56	Male	Unknown		Unknown	FL resident	04/01/20
7,229	Dade	18	Male	No		Unknown	FL resident	04/01/20
7,230	Dade	46	Female	Unknown			FL resident	04/01/20
7,231	Dade	26	Male	Unknown			FL resident	04/01/20
7,232	Dade	92	Female	No		Unknown	FL resident	04/01/20
7,233	Dade	78	Female	Unknown		Yes	FL resident	04/01/20
7,234	Dade	49	Male	Unknown			FL resident	04/01/20
7,235	Dade	64	Male	No		Unknown	FL resident	04/01/20
7,236	Dade	80	Female	Unknown			FL resident	04/01/20
7,237	Dade	57	Female	Unknown		Unknown	FL resident	04/01/20
7,238	Dade	60	Female	No		Yes	FL resident	04/01/20
7,239	Dade	63	Male	Unknown		Unknown	FL resident	04/01/20
7,240	Dade	24	Female	No		Yes	FL resident	04/01/20
7,241	Dade	57	Female	Unknown		No	FL resident	04/01/20
7,242	Dade	33	Female	No		Yes	FL resident	04/01/20
7,243	Dade	31	Male	Unknown		Yes	FL resident	04/01/20
7,244	Dade	47	Male	Unknown		Unknown	FL resident	04/01/20
7,245	Dade	86	Female	Unknown		Unknown	FL resident	04/01/20
7,246	Dade	32	Male	Unknown		Yes	FL resident	04/01/20
7,247	Dade	40	Male	Unknown			FL resident	04/01/20
7,248	Dade	78	Male	Unknown		Unknown	FL resident	04/01/20
7,249	Dade	82	Female	Unknown			FL resident	04/01/20
7,250	Dade	51	Male	Unknown			FL resident	04/01/20
7,251	Dade	85	Female	Unknown			FL resident	04/01/20
7,252	Dade	61	Female	Unknown			FL resident	04/01/20
7,253	Dade	40	Female	No		Yes	FL resident	04/01/20
7,254	Dade	67	Male	No		No	FL resident	04/01/20
7,255	Dade	88	Female	No		Yes	FL resident	04/01/20
7,256	Dade	28	Male	No		No	FL resident	04/01/20
7,257	Dade	69	Male	No		Yes	FL resident	04/01/20
7,258	Dade	65	Male	Unknown		No	FL resident	04/01/20
7,259	Dade	27	Male	No		Unknown	FL resident	04/01/20
7,260	Dade	55	Male	No		Yes	FL resident	04/01/20
7,261	Dade	45	Female	No		Unknown	FL resident	04/01/20
7,262	Dade	37	Male	Unknown		Yes	FL resident	04/01/20
7,263	Dade	49	Male	No		Yes	FL resident	04/01/20
7,264	Dade	22	Male	Yes	FL; NY; TX	Unknown	FL resident	04/01/20
7,265	Dade	47	Male	No		No	FL resident	04/01/20
7,266	Dade	27	Female	Unknown			FL resident	04/01/20
7,267	Dade	41	Female	Unknown			FL resident	04/01/20
7,268	Dade	70	Female	Unknown		Yes	FL resident	04/01/20
7,269	Dade	31	Female	No		Yes	FL resident	04/01/20
7,270	Dade	49	Male	No		Yes	FL resident	04/01/20
7,271	Dade	49	Male	Unknown		Unknown	FL resident	04/01/20
7,272	Dade	29	Male	Unknown			FL resident	04/01/20
7,273	Dade	63	Female	Unknown			FL resident	04/01/20
7,274	Dade	45	Female	Unknown			FL resident	04/01/20
7,275	Dade	63	Male	Unknown			FL resident	04/01/20
7,276	Dade	36	Male	Yes	DOMINICAN REPUBLIC; VENEZUELA	No	FL resident	04/01/20
7,277	Dade	31	Male	Unknown		Unknown	FL resident	04/01/20
7,278	Dade	43	Male	Unknown		Unknown	FL resident	04/01/20
7,279	Dade	26	Male	No		Yes	FL resident	04/01/20

Coronavirus: line list of cases

Data verified as of Apr 17, 2020 at 10 AM

Data in this report are provisional and subject to change.

Case	County	Age	Gender	Travel related	Travel detail	Contact with a confirmed case	Jurisdiction	Date case counted
7,280	Dade	57	Male	No		No	FL resident	04/01/20
7,281	Dade	57	Female	No		No	FL resident	04/01/20
7,282	Dade	50	Female	Unknown		No	FL resident	04/01/20
7,283	Dade	45	Female	Yes	BULGARIA	Unknown	FL resident	04/01/20
7,284	Dade	42	Female	No		Yes	FL resident	04/01/20
7,285	Dade	54	Female	Unknown		Unknown	FL resident	04/01/20
7,286	Dade	38	Male	No		Unknown	FL resident	04/01/20
7,287	Dade	24	Female	No		Unknown	FL resident	04/01/20
7,288	Dade	41	Female	No		Unknown	FL resident	04/01/20
7,289	Dade	57	Male	Yes	TURKEY	Unknown	FL resident	04/01/20
7,290	Dade	80	Female	Unknown			FL resident	04/01/20
7,291	Dade	38	Female	Unknown		Unknown	FL resident	04/01/20
7,292	Dade	19	Female	Yes	FL; IL	Yes	FL resident	04/01/20
7,293	Dade	50	Female	Unknown		Yes	FL resident	04/01/20
7,294	Dade	62	Female	Unknown		Yes	FL resident	04/01/20
7,295	Dade	76	Female	Unknown			FL resident	04/01/20
7,296	Dade	34	Female	Unknown		Unknown	FL resident	04/01/20
7,297	Dade	11	Male	Unknown		Unknown	FL resident	04/01/20
7,298	Dade	41	Male	Unknown			FL resident	04/01/20
7,299	Dade	72	Male	No		No	FL resident	04/01/20
7,300	Dade	62	Female	Unknown			FL resident	04/01/20
7,301	Dade	57	Female	No		Unknown	FL resident	04/01/20
7,302	Dade	33	Female	No		No	FL resident	04/01/20
7,303	Dade	41	Male	No		Yes	FL resident	04/01/20
7,304	Dade	24	Female	No		Yes	FL resident	04/01/20
7,305	Dade	42	Male	Unknown		Unknown	FL resident	04/01/20
7,306	Dade	29	Male	Unknown			FL resident	04/01/20
7,307	Dade	72	Male	No		Unknown	FL resident	04/01/20
7,308	Dade	36	Male	Unknown		Yes	FL resident	04/01/20
7,309	Dade	49	Male	Unknown			FL resident	04/01/20
7,310	Dade	51	Male	Unknown			FL resident	04/01/20
7,311	Dade	53	Female	No		Yes	FL resident	04/01/20
7,312	Dade	58	Male	No		No	FL resident	04/01/20
7,313	Dade	42	Female	No		Unknown	FL resident	04/01/20
7,314	Dade	51	Male	Unknown		Yes	FL resident	04/01/20
7,315	Dade	68	Unknown	Unknown			FL resident	04/01/20
7,316	Dade	28	Male	No		No	FL resident	04/01/20
7,317	Dade	57	Male	Unknown			FL resident	04/01/20
7,318	Dade	40	Male	No		No	FL resident	04/01/20
7,319	Dade	58	Male	Unknown			FL resident	04/01/20
7,320	Dade	30	Female	Unknown			FL resident	04/01/20
7,321	Dade	39	Female	Unknown			FL resident	04/01/20
7,322	Dade	69	Female	Unknown			FL resident	04/01/20
7,323	Dade	32	Female	No		No	FL resident	04/01/20
7,324	Dade	44	Male	No		No	FL resident	04/01/20
7,325	Dade	44	Male	No		Unknown	FL resident	04/01/20
7,326	Dade	41	Female	No		Yes	FL resident	04/01/20
7,327	Dade	76	Female	Unknown		No	FL resident	04/01/20
7,328	Dade	56	Male	No		Yes	FL resident	04/01/20
7,329	Dade	68	Female	No		Yes	FL resident	04/01/20
7,330	Dade	28	Female	Yes	TX	No	FL resident	04/01/20
7,331	Dade	28	Female	No		Unknown	FL resident	04/01/20
7,332	Dade	36	Male	Unknown		Unknown	FL resident	04/01/20
7,333	Dade	65	Male	Yes	BAHAMAS; FL; MEXICO	Yes	FL resident	04/01/20
7,334	Dade	60	Male	Unknown			FL resident	04/01/20
7,335	Dade	35	Female	Unknown		Unknown	FL resident	04/01/20
7,336	Dade	46	Male	Unknown			FL resident	04/01/20
7,337	Dade	25	Male	Unknown		Unknown	FL resident	04/01/20
7,338	Dade	75	Male	No		Unknown	FL resident	04/01/20
7,339	Dade	25	Male	No		No	FL resident	04/01/20
7,340	Dade	67	Female	No		Yes	FL resident	04/01/20
7,341	Dade	41	Male	Unknown			FL resident	04/01/20

Coronavirus: line list of cases

Data verified as of Apr 17, 2020 at 10 AM

Data in this report are provisional and subject to change.

Case	County	Age	Gender	Travel related	Travel detail	Contact with a confirmed case	Jurisdiction	Date case counted
7,342	Dade	47	Female	Unknown			FL resident	04/01/20
7,343	Dade	35	Male	No		Unknown	FL resident	04/01/20
7,344	Dade	48	Female	No		Yes	FL resident	04/01/20
7,345	Dade	43	Male	Unknown			FL resident	04/01/20
7,346	Dade	40	Male	No		No	FL resident	04/01/20
7,347	Dade	59	Female	No		Yes	FL resident	04/01/20
7,348	Dade	64	Male	No		Yes	FL resident	04/01/20
7,349	Dade	49	Male	Unknown			FL resident	04/01/20
7,350	Dade	29	Female	No		Yes	FL resident	04/01/20
7,351	Dade	46	Male	Unknown			FL resident	04/01/20
7,352	Dade	45	Female	No		No	FL resident	04/01/20
7,353	Dade	49	Male	Unknown			FL resident	04/01/20
7,354	Dade	28	Male	No		No	FL resident	04/01/20
7,355	Dade	60	Female	No		Yes	FL resident	04/01/20
7,356	Dade	40	Male	Unknown			FL resident	04/01/20
7,357	Dade	43	Male	Unknown			FL resident	04/01/20
7,358	Dade	42	Female	Unknown			FL resident	04/01/20
7,359	Dade	23	Female	No		No	FL resident	04/01/20
7,360	Dade	64	Female	No		Yes	FL resident	04/01/20
7,361	Dade	29	Male	Unknown			FL resident	04/01/20
7,362	Dade	67	Male	No		Yes	FL resident	04/01/20
7,363	Dade	48	Female	Unknown			FL resident	04/01/20
7,364	Dade	45	Male	Unknown			FL resident	04/01/20
7,365	Dade	68	Female	Unknown		Unknown	FL resident	04/01/20
7,366	Dade	67	Female	No		Unknown	FL resident	04/01/20
7,367	Dade	83	Male	No		Yes	FL resident	04/01/20
7,368	Dade	47	Male	Unknown		Unknown	FL resident	04/01/20
7,369	Dade	69	Female	Unknown			FL resident	04/01/20
7,370	Dade	26	Female	Unknown			FL resident	04/01/20
7,371	Dade	69	Female	No		No	FL resident	04/01/20
7,372	Dade	44	Male	Unknown			FL resident	04/01/20
7,373	Dade	34	Male	No		Yes	FL resident	04/01/20
7,374	Dade	85	Female	No		Yes	FL resident	04/01/20
7,375	Dade	82	Female	No		Yes	FL resident	04/01/20
7,376	Dade	76	Female	No		Unknown	FL resident	04/01/20
7,377	Dade	55	Female	Yes	UT	No	FL resident	04/01/20
7,378	Dade	52	Male	No		No	FL resident	04/01/20
7,379	Dade	63	Female	Unknown		Yes	FL resident	04/01/20
7,380	Dade	38	Male	No		Yes	FL resident	04/01/20
7,381	Dade	21	Female	No		Yes	FL resident	04/01/20
7,382	Dade	48	Male	Unknown			FL resident	04/01/20
7,383	Dade	47	Female	Unknown			FL resident	04/01/20
7,384	Dade	60	Male	No		Yes	FL resident	04/01/20
7,385	Dade	46	Male	Yes	NY	No	FL resident	04/01/20
7,386	Dade	72	Female	No		Unknown	FL resident	04/01/20
7,387	Dade	49	Male	Unknown			FL resident	04/01/20
7,388	Dade	44	Female	No		Unknown	FL resident	04/01/20
7,389	Dade	35	Female	No		Yes	FL resident	04/01/20
7,390	Dade	27	Male	Yes	NY	Unknown	FL resident	04/01/20
7,391	Dade	59	Male	No		Yes	FL resident	04/01/20
7,392	Dade	23	Female	No		Unknown	FL resident	04/01/20
7,393	Dade	41	Female	No		Unknown	FL resident	04/01/20
7,394	Dade	80	Male	Unknown			FL resident	04/01/20
7,395	Dade	68	Female	No		Yes	FL resident	04/01/20
7,396	Dade	62	Male	No		No	FL resident	04/01/20
7,397	Dade	86	Female	No		Yes	FL resident	04/01/20
7,398	Dade	80	Female	Unknown		Yes	FL resident	04/01/20
7,399	Dade	70	Male	No		Yes	FL resident	04/01/20
7,400	Dade	42	Male	Unknown			FL resident	04/01/20
7,401	Dade	75	Male	Unknown			FL resident	04/01/20
7,402	Dade	45	Female	No		No	FL resident	04/01/20
7,403	Dade	35	Female	No		Yes	FL resident	04/01/20

Coronavirus: line list of cases

Data verified as of Apr 17, 2020 at 10 AM

Data in this report are provisional and subject to change.

Case	County	Age	Gender	Travel related	Travel detail	Contact with a confirmed case	Jurisdiction	Date case counted
7,404	Dade	41	Female	Unknown		Unknown	FL resident	04/01/20
7,405	Dade	64	Male	No		No	FL resident	04/01/20
7,406	Dade	22	Male	Yes	NY	No	FL resident	04/01/20
7,407	Dade	74	Female	No		Unknown	FL resident	04/01/20
7,408	Dade	71	Male	No		Unknown	FL resident	04/01/20
7,409	Dade	32	Female	No		Yes	FL resident	04/01/20
7,410	Dade	76	Male	Unknown		No	FL resident	04/01/20
7,411	Dade	65	Female	No		Yes	FL resident	04/01/20
7,412	Dade	48	Female	No		No	FL resident	04/01/20
7,413	Dade	29	Male	Unknown			FL resident	04/01/20
7,414	Dade	34	Male	No		Yes	FL resident	04/01/20
7,415	Dade	61	Female	Yes	FL; GERMANY; SPAIN; TURKEY	Yes	FL resident	04/01/20
7,416	Dade	19	Female	No		Yes	FL resident	04/01/20
7,417	Dade	34	Male	No		No	FL resident	04/01/20
7,418	Dade	57	Female	No		Yes	FL resident	04/01/20
7,419	Dade	66	Female	Yes	SPAIN	Yes	FL resident	04/01/20
7,420	Dade	92	Male	No		Unknown	FL resident	04/01/20
7,421	Dade	92	Female	No		Unknown	FL resident	04/02/20
7,422	Dade	36	Female	Unknown			FL resident	04/02/20
7,423	Dade	26	Male	Unknown			FL resident	04/02/20
7,424	Dade	54	Female	No		No	FL resident	04/02/20
7,425	Dade	88	Male	No		Unknown	FL resident	04/02/20
7,426	Dade	25	Male	Unknown			FL resident	04/02/20
7,427	Dade	33	Male	Unknown			FL resident	04/02/20
7,428	Dade	59	Female	Yes	DC	Yes	FL resident	04/02/20
7,429	Dade	48	Female	No		No	FL resident	04/02/20
7,430	Dade	24	Female	No		Yes	FL resident	04/02/20
7,431	Dade	55	Male	No		No	FL resident	04/02/20
7,432	Dade	70	Female	No		Unknown	FL resident	04/02/20
7,433	Dade	28	Female	No		Yes	FL resident	04/02/20
7,434	Dade	69	Female	No		Unknown	FL resident	04/02/20
7,435	Dade	49	Female	No		Yes	FL resident	04/02/20
7,436	Dade	18	Female	No		Unknown	FL resident	04/02/20
7,437	Dade	23	Female	No		No	FL resident	04/02/20
7,438	Dade	28	Male	No		No	FL resident	04/02/20
7,439	Dade	65	Male	No		No	FL resident	04/02/20
7,440	Dade	74	Male	Unknown			FL resident	04/02/20
7,441	Dade	24	Male	No		Yes	FL resident	04/02/20
7,442	Dade	19	Female	Unknown		Unknown	FL resident	04/02/20
7,443	Dade	56	Female	Yes	ECUADOR	Yes	FL resident	04/02/20
7,444	Dade	84	Male	No		Yes	FL resident	04/02/20
7,445	Dade	87	Male	Unknown		Unknown	FL resident	04/02/20
7,446	Dade	34	Male	No		Yes	FL resident	04/02/20
7,447	Dade	90	Male	No		Yes	FL resident	04/02/20
7,448	Dade	91	Male	No		Yes	FL resident	04/02/20
7,449	Dade	61	Female	No		Yes	FL resident	04/02/20
7,450	Dade	71	Male	No		No	FL resident	04/02/20
7,451	Dade	44	Female	No		Yes	FL resident	04/02/20
7,452	Dade	53	Male	No		Yes	FL resident	04/02/20
7,453	Dade	53	Male	No		Yes	FL resident	04/02/20
7,454	Dade	28	Male	Unknown			FL resident	04/02/20
7,455	Dade	59	Female	No		No	FL resident	04/02/20
7,456	Dade	31	Female	No		Unknown	FL resident	04/02/20
7,457	Dade	25	Male	Yes	FL; TX	Yes	FL resident	04/02/20
7,458	Dade	78	Female	No		Yes	FL resident	04/02/20
7,459	Dade	70	Female	No		Yes	FL resident	04/02/20
7,460	Dade	59	Female	Unknown			FL resident	04/02/20
7,461	Dade	25	Female	No		Yes	FL resident	04/02/20
7,462	Dade	86	Male	Unknown		Unknown	FL resident	04/02/20
7,463	Dade	59	Male	Unknown			FL resident	04/02/20
7,464	Dade	68	Female	Unknown		Unknown	FL resident	04/02/20
7,465	Dade	58	Male	No		Unknown	FL resident	04/02/20

Coronavirus: line list of cases

Data verified as of Apr 17, 2020 at 10 AM

Data in this report are provisional and subject to change.

Case	County	Age	Gender	Travel related	Travel detail	Contact with a confirmed case	Jurisdiction	Date case counted
7,466	Dade	82	Female	Unknown			FL resident	04/02/20
7,467	Dade	73	Male	No		Yes	FL resident	04/02/20
7,468	Dade	68	Male	No		Yes	FL resident	04/02/20
7,469	Dade	66	Male	No		No	FL resident	04/02/20
7,470	Dade	48	Male	Unknown			FL resident	04/02/20
7,471	Dade	52	Female	Unknown			FL resident	04/02/20
7,472	Dade	30	Male	Unknown			FL resident	04/02/20
7,473	Dade	59	Female	Unknown			FL resident	04/02/20
7,474	Dade	75	Female	No		No	FL resident	04/02/20
7,475	Dade	35	Female	Unknown		Yes	FL resident	04/02/20
7,476	Dade	64	Female	Unknown			FL resident	04/02/20
7,477	Dade	44	Female	No		Unknown	FL resident	04/02/20
7,478	Dade	44	Male	Unknown			FL resident	04/02/20
7,479	Dade	50	Female	No		No	FL resident	04/02/20
7,480	Dade	69	Male	No		Unknown	FL resident	04/02/20
7,481	Dade	43	Male	Unknown			FL resident	04/02/20
7,482	Dade	27	Female	Unknown			FL resident	04/02/20
7,483	Dade	37	Female	Unknown			FL resident	04/02/20
7,484	Dade	65	Female	Unknown		No	FL resident	04/02/20
7,485	Dade	47	Male	Unknown			FL resident	04/02/20
7,486	Dade	68	Male	No		Yes	FL resident	04/02/20
7,487	Dade	36	Male	Yes	CUBA; FL	Yes	FL resident	04/02/20
7,488	Dade	28	Male	Unknown		Yes	FL resident	04/02/20
7,489	Dade	65	Female	No		Yes	FL resident	04/02/20
7,490	Dade	48	Male	Unknown			FL resident	04/02/20
7,491	Dade	55	Male	Unknown		Unknown	FL resident	04/02/20
7,492	Dade	55	Male	No			FL resident	04/02/20
7,493	Dade	70	Female	Unknown		Unknown	FL resident	04/02/20
7,494	Dade	48	Female	No		Unknown	FL resident	04/02/20
7,495	Dade	25	Male	No		Unknown	FL resident	04/02/20
7,496	Dade	32	Male	No		Unknown	FL resident	04/02/20
7,497	Dade	60	Female	Unknown			FL resident	04/02/20
7,498	Dade	71	Female	No		Unknown	FL resident	04/02/20
7,499	Dade	57	Female	No		Yes	FL resident	04/02/20
7,500	Dade	56	Female	No			FL resident	04/02/20
7,501	Dade	66	Female	No		Yes	FL resident	04/02/20
7,502	Dade	71	Male	Unknown		No	FL resident	04/02/20
7,503	Dade	54	Male	No		Yes	FL resident	04/02/20
7,504	Dade	53	Female	No		Yes	FL resident	04/02/20
7,505	Dade	18	Female	No		Yes	FL resident	04/02/20
7,506	Dade	33	Male	Unknown			FL resident	04/02/20
7,507	Dade	45	Male	Unknown			FL resident	04/02/20
7,508	Dade	79	Male	No		Yes	FL resident	04/02/20
7,509	Dade	54	Female	No		No	FL resident	04/02/20
7,510	Dade	51	Female	No		No	FL resident	04/02/20
7,511	Dade	31	Female	No		No	FL resident	04/02/20
7,512	Dade	67	Male	Unknown		Unknown	FL resident	04/02/20
7,513	Dade	41	Male	No		Unknown	FL resident	04/02/20
7,514	Dade	42	Male	No		No	FL resident	04/02/20
7,515	Dade	40	Female	Unknown		Unknown	FL resident	04/02/20
7,516	Dade	41	Male	Unknown		Unknown	FL resident	04/02/20
7,517	Dade	40	Female	Unknown		Unknown	FL resident	04/02/20
7,518	Dade	56	Female	No		Yes	FL resident	04/02/20
7,519	Dade	48	Female	Unknown		Unknown	FL resident	04/02/20
7,520	Dade	30	Male	Unknown		Unknown	FL resident	04/02/20
7,521	Dade	43	Female	No		Unknown	FL resident	04/02/20
7,522	Dade	32	Female	Yes	CUBA	Unknown	FL resident	04/02/20
7,523	Dade	30	Male	Unknown		Unknown	FL resident	04/02/20
7,524	Dade	58	Female	Yes	MEXICO	Yes	FL resident	04/02/20
7,525	Dade	51	Male	No		Unknown	FL resident	04/02/20
7,526	Dade	63	Female	No		Unknown	FL resident	04/02/20
7,527	Dade	47	Male	No		No	FL resident	04/02/20

Coronavirus: line list of cases

Data verified as of Apr 17, 2020 at 10 AM

Data in this report are provisional and subject to change.

Case	County	Age	Gender	Travel related	Travel detail	Contact with a confirmed case	Jurisdiction	Date case counted
7,528	Dade	46	Female	No		No	FL resident	04/02/20
7,529	Dade	75	Male	No		Yes	FL resident	04/02/20
7,530	Dade	60	Male	Unknown		Unknown	FL resident	04/02/20
7,531	Dade	42	Male	Unknown		Unknown	FL resident	04/02/20
7,532	Dade	34	Male	Unknown		Unknown	FL resident	04/02/20
7,533	Dade	65	Male	Unknown		Unknown	FL resident	04/02/20
7,534	Dade	52	Male	No		No	FL resident	04/02/20
7,535	Dade	40	Male	Unknown		Unknown	FL resident	04/02/20
7,536	Dade	38	Female	No		Yes	FL resident	04/02/20
7,537	Dade	54	Male	Unknown			FL resident	04/02/20
7,538	Dade	26	Male	No		Yes	FL resident	04/02/20
7,539	Dade	21	Female	Unknown			FL resident	04/02/20
7,540	Dade	59	Female	No		Unknown	FL resident	04/02/20
7,541	Dade	45	Female	No		No	FL resident	04/02/20
7,542	Dade	61	Female	Unknown		Yes	FL resident	04/02/20
7,543	Dade	64	Male	Unknown		Yes	FL resident	04/02/20
7,544	Dade	55	Male	Unknown			FL resident	04/02/20
7,545	Dade	65	Female	No		Yes	FL resident	04/02/20
7,546	Dade	63	Male	Unknown			FL resident	04/02/20
7,547	Dade	87	Male	Unknown			FL resident	04/02/20
7,548	Dade	79	Female	Unknown		Unknown	FL resident	04/02/20
7,549	Dade	54	Male	Unknown			FL resident	04/02/20
7,550	Dade	66	Female	Yes	ECUADOR	No	FL resident	04/02/20
7,551	Dade	66	Male	No		Unknown	FL resident	04/02/20
7,552	Dade	45	Female	Yes	NY	Yes	FL resident	04/02/20
7,553	Dade	0	Male	Unknown		Unknown	FL resident	04/02/20
7,554	Dade	20	Female	Unknown			FL resident	04/02/20
7,555	Dade	82	Female	No		No	FL resident	04/02/20
7,556	Dade	49	Female	Unknown			FL resident	04/02/20
7,557	Dade	36	Female	Unknown			FL resident	04/02/20
7,558	Dade	20	Female	Unknown		Unknown	FL resident	04/02/20
7,559	Dade	66	Male	Unknown		Yes	FL resident	04/02/20
7,560	Dade	65	Female	Unknown		No	FL resident	04/02/20
7,561	Dade	48	Male	No		No	FL resident	04/02/20
7,562	Dade	61	Female	Unknown			FL resident	04/02/20
7,563	Dade	43	Male	No		Unknown	FL resident	04/02/20
7,564	Dade	70	Female	Unknown			FL resident	04/02/20
7,565	Dade	66	Male	Unknown		No	FL resident	04/02/20
7,566	Dade	37	Male	Unknown			FL resident	04/02/20
7,567	Dade	84	Female	Unknown			FL resident	04/02/20
7,568	Dade	48	Male	Yes	NY	Yes	FL resident	04/02/20
7,569	Dade	23	Female	No		Yes	FL resident	04/02/20
7,570	Dade	41	Male	Unknown			FL resident	04/02/20
7,571	Dade	25	Female	No		Yes	FL resident	04/02/20
7,572	Dade	23	Female	Unknown			FL resident	04/02/20
7,573	Dade	58	Female	Unknown			FL resident	04/02/20
7,574	Dade	21	Female	No		Yes	FL resident	04/02/20
7,575	Dade	69	Male	Unknown		Unknown	FL resident	04/02/20
7,576	Dade	40	Female	No		No	FL resident	04/02/20
7,577	Dade	60	Male	Unknown		Unknown	FL resident	04/02/20
7,578	Dade	67	Male	Unknown		Yes	FL resident	04/02/20
7,579	Dade	45	Female	Unknown			FL resident	04/02/20
7,580	Dade	30	Female	Unknown			FL resident	04/02/20
7,581	Dade	32	Female	Unknown			FL resident	04/02/20
7,582	Dade	27	Male	Unknown			FL resident	04/02/20
7,583	Dade	50	Male	Unknown			FL resident	04/02/20
7,584	Dade	45	Male	Unknown			FL resident	04/02/20
7,585	Dade	41	Female	Unknown		No	FL resident	04/02/20
7,586	Dade	63	Male	Unknown			FL resident	04/02/20
7,587	Dade	32	Female	No		Yes	FL resident	04/02/20
7,588	Dade	36	Female	Unknown		Yes	FL resident	04/02/20
7,589	Dade	46	Female	Unknown		Yes	FL resident	04/02/20

Coronavirus: line list of cases

Data verified as of Apr 17, 2020 at 10 AM

Data in this report are provisional and subject to change.

Case	County	Age	Gender	Travel related	Travel detail	Contact with a confirmed case	Jurisdiction	Date case counted
7,590	Dade	38	Female	Unknown			FL resident	04/02/20
7,591	Dade	52	Male	No		No	FL resident	04/02/20
7,592	Dade	46	Female	Unknown			FL resident	04/02/20
7,593	Dade	58	Male	Unknown			FL resident	04/02/20
7,594	Dade	42	Male	Unknown			FL resident	04/02/20
7,595	Dade	58	Male	Unknown			FL resident	04/02/20
7,596	Dade	32	Male	Unknown			FL resident	04/02/20
7,597	Dade	56	Male	Unknown			FL resident	04/02/20
7,598	Dade	45	Male	Unknown			FL resident	04/02/20
7,599	Dade	51	Male	Unknown		No	FL resident	04/02/20
7,600	Dade	53	Female	Unknown			FL resident	04/02/20
7,601	Dade	30	Female	Yes	FRANCE; SPAIN; UNITED KINGDOM	Yes	FL resident	04/02/20
7,602	Dade	44	Male	Unknown			FL resident	04/02/20
7,603	Dade	32	Male	Yes	FRANCE; SPAIN; UNITED KINGDOM	Yes	FL resident	04/02/20
7,604	Dade	30	Male	No		No	FL resident	04/02/20
7,605	Dade	58	Male	Unknown			FL resident	04/02/20
7,606	Dade	68	Female	Yes	BELGIUM; SPAIN	Yes	FL resident	04/02/20
7,607	Dade	69	Male	Unknown		Yes	FL resident	04/02/20
7,608	Dade	65	Male	Unknown		No	FL resident	04/02/20
7,609	Dade	41	Female	Unknown			FL resident	04/02/20
7,610	Dade	53	Male	Unknown			FL resident	04/02/20
7,611	Dade	73	Male	Yes	BELGIUM; SPAIN	Yes	FL resident	04/02/20
7,612	Dade	41	Unknown	Unknown			FL resident	04/02/20
7,613	Dade	40	Unknown	Unknown			FL resident	04/02/20
7,614	Dade	68	Male	Unknown		Yes	FL resident	04/02/20
7,615	Dade	33	Male	Unknown			FL resident	04/02/20
7,616	Dade	28	Male	No		Yes	FL resident	04/02/20
7,617	Dade	33	Male	No		Unknown	FL resident	04/02/20
7,618	Dade	46	Male	Unknown			FL resident	04/02/20
7,619	Dade	34	Female	No		Yes	FL resident	04/02/20
7,620	Dade	24	Male	Unknown			FL resident	04/02/20
7,621	Dade	31	Female	Unknown			FL resident	04/02/20
7,622	Dade	25	Male	Unknown			FL resident	04/02/20
7,623	Dade	25	Female	No		No	FL resident	04/02/20
7,624	Dade	30	Male	Unknown			FL resident	04/02/20
7,625	Dade	81	Female	No		Unknown	FL resident	04/02/20
7,626	Dade	28	Female	Unknown			FL resident	04/02/20
7,627	Dade	17	Female	No		No	FL resident	04/02/20
7,628	Dade	33	Male	No			FL resident	04/02/20
7,629	Dade	79	Male	No		No	FL resident	04/02/20
7,630	Dade	54	Female	No		No	FL resident	04/02/20
7,631	Dade	35	Male	No			FL resident	04/02/20
7,632	Dade	27	Male	Unknown		Yes	FL resident	04/02/20
7,633	Dade	7	Female	No		Yes	FL resident	04/02/20
7,634	Dade	32	Male	No		No	FL resident	04/02/20
7,635	Dade	43	Male	No		No	FL resident	04/02/20
7,636	Dade	37	Male	No		Yes	FL resident	04/02/20
7,637	Dade	61	Male	Unknown		Yes	FL resident	04/02/20
7,638	Dade	11	Male	No		Yes	FL resident	04/02/20
7,639	Dade	39	Male	Unknown			FL resident	04/02/20
7,640	Dade	28	Female	No		Yes	FL resident	04/02/20
7,641	Dade	50	Male	No		No	FL resident	04/02/20
7,642	Dade	54	Male	Unknown			FL resident	04/02/20
7,643	Dade	78	Female	Unknown		Unknown	FL resident	04/02/20
7,644	Dade	35	Male	Unknown			FL resident	04/02/20
7,645	Dade	22	Female	Unknown			FL resident	04/02/20
7,646	Dade	36	Male	Unknown		No	FL resident	04/02/20
7,647	Dade	20	Female	Unknown			FL resident	04/02/20
7,648	Dade	48	Female	No		No	FL resident	04/02/20
7,649	Dade	38	Male	Unknown		Yes	FL resident	04/02/20

Coronavirus: line list of cases

Data verified as of Apr 17, 2020 at 10 AM

Data in this report are provisional and subject to change.

Case	County	Age	Gender	Travel related	Travel detail	Contact with a confirmed case	Jurisdiction	Date case counted
7,650	Dade	62	Female	Unknown		Yes	FL resident	04/02/20
7,651	Dade	55	Female	No		Yes	FL resident	04/02/20
7,652	Dade	87	Female	No		Yes	FL resident	04/02/20
7,653	Dade	78	Male	No		Unknown	FL resident	04/02/20
7,654	Dade	72	Male	No		Yes	FL resident	04/02/20
7,655	Dade	90	Male	No		Yes	FL resident	04/02/20
7,656	Dade	37	Female	Unknown			FL resident	04/02/20
7,657	Dade	57	Female	Unknown			FL resident	04/02/20
7,658	Dade	57	Female	Unknown		No	FL resident	04/02/20
7,659	Dade	41	Female	Unknown		Yes	FL resident	04/02/20
7,660	Dade	35	Male	Unknown			FL resident	04/02/20
7,661	Dade	46	Female	Unknown			FL resident	04/02/20
7,662	Dade	27	Female	Unknown			FL resident	04/02/20
7,663	Dade	33	Female	Unknown			FL resident	04/02/20
7,664	Dade	30	Female	Unknown			FL resident	04/02/20
7,665	Dade	67	Male	Unknown		Yes	FL resident	04/02/20
7,666	Dade	68	Female	Unknown		No	FL resident	04/02/20
7,667	Dade	57	Male	Unknown			FL resident	04/02/20
7,668	Dade	24	Female	Unknown			FL resident	04/02/20
7,669	Dade	54	Male	Unknown			FL resident	04/02/20
7,670	Dade	41	Male	Unknown			FL resident	04/02/20
7,671	Dade	57	Female	Unknown			FL resident	04/02/20
7,672	Dade	50	Female	Unknown			FL resident	04/02/20
7,673	Dade	48	Male	Unknown			FL resident	04/02/20
7,674	Dade	60	Female	Unknown			FL resident	04/02/20
7,675	Dade	36	Female	Unknown			FL resident	04/02/20
7,676	Dade	41	Female	Unknown			FL resident	04/02/20
7,677	Dade	68	Male	No		No	FL resident	04/02/20
7,678	Dade	70	Male	No		Yes	FL resident	04/02/20
7,679	Dade	46	Male	Unknown			FL resident	04/02/20
7,680	Dade	79	Male	No		Unknown	FL resident	04/02/20
7,681	Dade	56	Female	No		Yes	FL resident	04/02/20
7,682	Dade	71	Female	Unknown		Unknown	FL resident	04/02/20
7,683	Dade	65	Male	Unknown			FL resident	04/02/20
7,684	Dade	60	Male	Unknown			FL resident	04/02/20
7,685	Dade	39	Male	Unknown			FL resident	04/02/20
7,686	Dade	49	Female	Unknown			FL resident	04/02/20
7,687	Dade	48	Male	Unknown			FL resident	04/02/20
7,688	Dade	52	Male	Unknown			FL resident	04/02/20
7,689	Dade	34	Female	Unknown			FL resident	04/02/20
7,690	Dade	53	Male	Unknown			FL resident	04/02/20
7,691	Dade	35	Male	Unknown			FL resident	04/02/20
7,692	Dade	46	Male	Unknown			FL resident	04/02/20
7,693	Dade	50	Male	Unknown			FL resident	04/02/20
7,694	Dade	27	Female	No		Yes	FL resident	04/02/20
7,695	Dade	53	Female	Unknown			FL resident	04/02/20
7,696	Dade	80	Male	Unknown		Unknown	FL resident	04/02/20
7,697	Dade	56	Female	Unknown			FL resident	04/02/20
7,698	Dade	44	Male	Unknown			FL resident	04/02/20
7,699	Dade	26	Male	Unknown			FL resident	04/02/20
7,700	Dade	59	Female	No		Yes	FL resident	04/02/20
7,701	Dade	48	Female	Unknown			FL resident	04/02/20
7,702	Dade	55	Male	Unknown			FL resident	04/02/20
7,703	Dade	55	Male	No		Yes	FL resident	04/02/20
7,704	Dade	81	Female	Unknown		Unknown	FL resident	04/02/20
7,705	Dade	100	Male	No		Unknown	FL resident	04/02/20
7,706	Dade	55	Male	No		Unknown	FL resident	04/02/20
7,707	Dade	32	Female	Unknown			FL resident	04/02/20
7,708	Dade	22	Female	Unknown			FL resident	04/02/20
7,709	Dade	25	Male	Unknown			FL resident	04/02/20
7,710	Dade	47	Male	Unknown			FL resident	04/02/20
7,711	Dade	31	Female	Unknown			FL resident	04/02/20

Coronavirus: line list of cases

Data verified as of Apr 17, 2020 at 10 AM

Data in this report are provisional and subject to change.

Case	County	Age	Gender	Travel related	Travel detail	Contact with a confirmed case	Jurisdiction	Date case counted
7,712	Dade	44	Female	Unknown			FL resident	04/02/20
7,713	Dade	30	Male	Unknown			FL resident	04/02/20
7,714	Dade	28	Male	Unknown			FL resident	04/02/20
7,715	Dade	67	Female	Unknown			FL resident	04/02/20
7,716	Dade	47	Female	No		Yes	FL resident	04/02/20
7,717	Dade	33	Female	Unknown			FL resident	04/02/20
7,718	Dade	52	Female	Unknown			FL resident	04/02/20
7,719	Dade	52	Male	Unknown			FL resident	04/02/20
7,720	Dade	79	Male	Unknown			FL resident	04/02/20
7,721	Dade	53	Male	Unknown			FL resident	04/02/20
7,722	Dade	24	Female	Unknown		Yes	FL resident	04/02/20
7,723	Dade	53	Female	Unknown			FL resident	04/02/20
7,724	Dade	44	Female	Unknown			FL resident	04/02/20
7,725	Dade	56	Male	Unknown			FL resident	04/02/20
7,726	Dade	53	Female	Unknown			FL resident	04/02/20
7,727	Dade	80	Female	No		Unknown	FL resident	04/02/20
7,728	Dade	24	Male	Unknown			FL resident	04/02/20
7,729	Dade	33	Male	Unknown			FL resident	04/02/20
7,730	Dade	59	Female	Unknown			FL resident	04/02/20
7,731	Dade	61	Female	Unknown			FL resident	04/02/20
7,732	Dade	55	Male	Unknown			FL resident	04/02/20
7,733	Dade	56	Female	Unknown			FL resident	04/02/20
7,734	Dade	28	Male	Unknown			FL resident	04/02/20
7,735	Dade	73	Female	No		Yes	FL resident	04/02/20
7,736	Dade	62	Female	Unknown			FL resident	04/02/20
7,737	Dade	29	Male	Unknown			FL resident	04/02/20
7,738	Dade	47	Male	Unknown			FL resident	04/02/20
7,739	Dade	62	Male	No		Yes	FL resident	04/02/20
7,740	Dade	61	Female	No		Unknown	FL resident	04/02/20
7,741	Dade	39	Male	Unknown			FL resident	04/02/20
7,742	Dade	9	Female	No		Yes	FL resident	04/02/20
7,743	Dade	68	Male	Unknown			FL resident	04/02/20
7,744	Dade	22	Female	No		No	FL resident	04/02/20
7,745	Dade	79	Male	Unknown		Yes	FL resident	04/02/20
7,746	Dade	67	Female	Unknown		Yes	FL resident	04/02/20
7,747	Dade	79	Male	No		Yes	FL resident	04/02/20
7,748	Dade	30	Male	Unknown			FL resident	04/02/20
7,749	Dade	53	Male	Unknown			FL resident	04/02/20
7,750	Dade	32	Male	Unknown			FL resident	04/02/20
7,751	Dade	23	Male	Unknown			FL resident	04/02/20
7,752	Dade	33	Male	Unknown			FL resident	04/02/20
7,753	Dade	58	Male	Unknown			FL resident	04/02/20
7,754	Dade	69	Female	Unknown			FL resident	04/02/20
7,755	Dade	81	Male	No		Unknown	FL resident	04/02/20
7,756	Dade	53	Male	Unknown			FL resident	04/02/20
7,757	Dade	47	Male	Unknown			FL resident	04/02/20
7,758	Dade	69	Male	Unknown			FL resident	04/02/20
7,759	Dade	49	Male	Unknown		Yes	FL resident	04/02/20
7,760	Dade	38	Female	No		Yes	FL resident	04/02/20
7,761	Dade	27	Female	Unknown			FL resident	04/02/20
7,762	Dade	29	Female	Unknown			FL resident	04/02/20
7,763	Dade	62	Male	No		Yes	FL resident	04/02/20
7,764	Dade	31	Female	Unknown			FL resident	04/02/20
7,765	Dade	21	Male	Unknown			FL resident	04/02/20
7,766	Dade	72	Female	No		Unknown	FL resident	04/02/20
7,767	Dade	67	Female	Unknown			FL resident	04/02/20
7,768	Dade	56	Male	Unknown			FL resident	04/02/20
7,769	Dade	30	Male	Unknown			FL resident	04/02/20
7,770	Dade	54	Male	Unknown			FL resident	04/02/20
7,771	Dade	75	Female	No		Yes	FL resident	04/02/20
7,772	Dade	31	Female	Unknown			FL resident	04/02/20
7,773	Dade	58	Female	Unknown			FL resident	04/02/20

Coronavirus: line list of cases

Data verified as of Apr 17, 2020 at 10 AM

Data in this report are provisional and subject to change.

Case	County	Age	Gender	Travel related	Travel detail	Contact with a confirmed case	Jurisdiction	Date case counted
7,774	Dade	30	Male	Unknown			FL resident	04/02/20
7,775	Dade	70	Male	Unknown			FL resident	04/02/20
7,776	Dade	42	Male	Unknown			FL resident	04/02/20
7,777	Dade	72	Male	No		Yes	FL resident	04/02/20
7,778	Dade	45	Male	Unknown			FL resident	04/02/20
7,779	Dade	23	Female	Unknown		Unknown	FL resident	04/02/20
7,780	Dade	24	Male	No		Yes	FL resident	04/02/20
7,781	Dade	52	Male	Unknown			FL resident	04/02/20
7,782	Dade	68	Male	Unknown			FL resident	04/02/20
7,783	Dade	43	Female	Yes	FL; NY	Unknown	FL resident	04/02/20
7,784	Dade	48	Female	No		Yes	FL resident	04/02/20
7,785	Dade	55	Female	Unknown			FL resident	04/02/20
7,786	Dade	25	Female	No		Yes	FL resident	04/02/20
7,787	Dade	75	Male	No		Yes	FL resident	04/02/20
7,788	Dade	51	Female	No		Yes	FL resident	04/02/20
7,789	Dade	20	Female	No		Unknown	FL resident	04/02/20
7,790	Dade	63	Male	Unknown			FL resident	04/02/20
7,791	Dade	59	Female	Unknown			FL resident	04/02/20
7,792	Dade	48	Female	Unknown			FL resident	04/02/20
7,793	Dade	17	Female	Unknown			FL resident	04/02/20
7,794	Dade	26	Female	Unknown		Yes	FL resident	04/02/20
7,795	Dade	51	Male	Unknown			FL resident	04/02/20
7,796	Dade	42	Female	Unknown			FL resident	04/02/20
7,797	Dade	27	Male	No		Yes	FL resident	04/02/20
7,798	Dade	52	Female	Unknown			FL resident	04/02/20
7,799	Dade	44	Female	No		Unknown	FL resident	04/02/20
7,800	Dade	25	Female	Unknown			FL resident	04/02/20
7,801	Dade	58	Female	Yes	AFRICA	Yes	FL resident	04/02/20
7,802	Dade	28	Male	Yes	TX	Unknown	FL resident	04/02/20
7,803	Dade	60	Male	Unknown			FL resident	04/02/20
7,804	Dade	35	Male	No		Unknown	FL resident	04/02/20
7,805	Dade	27	Male	Unknown			FL resident	04/02/20
7,806	Dade	48	Female	Unknown		Yes	FL resident	04/02/20
7,807	Dade	28	Female	Unknown			FL resident	04/02/20
7,808	Dade	68	Male	No		Unknown	FL resident	04/02/20
7,809	Dade	54	Male	Unknown		Unknown	FL resident	04/02/20
7,810	Dade	22	Male	No		Yes	FL resident	04/02/20
7,811	Dade	41	Female	Unknown		Unknown	FL resident	04/02/20
7,812	Dade	82	Male	Unknown		Unknown	FL resident	04/02/20
7,813	Dade	61	Male	Unknown		No	FL resident	04/02/20
7,814	Dade	25	Male	Unknown		No	FL resident	04/02/20
7,815	Dade	63	Male	Unknown		No	FL resident	04/02/20
7,816	Dade	47	Female	Unknown		No	FL resident	04/02/20
7,817	Dade	66	Female	Unknown		Yes	FL resident	04/02/20
7,818	Dade	39	Female	Unknown		Yes	FL resident	04/02/20
7,819	Dade	59	Female	Unknown		Unknown	FL resident	04/02/20
7,820	Dade	36	Female	Unknown			FL resident	04/02/20
7,821	Dade	60	Female	Unknown		No	FL resident	04/02/20
7,822	Dade	40	Male	Unknown			FL resident	04/02/20
7,823	Dade	68	Male	Unknown			FL resident	04/02/20
7,824	Dade	54	Male	Unknown		No	FL resident	04/02/20
7,825	Dade	32	Male	Unknown			FL resident	04/02/20
7,826	Dade	86	Female	Unknown			FL resident	04/02/20
7,827	Dade	67	Female	Unknown			FL resident	04/02/20
7,828	Dade	42	Female	Unknown		No	FL resident	04/02/20
7,829	Dade	51	Female	Unknown			FL resident	04/02/20
7,830	Dade	28	Female	Unknown			FL resident	04/02/20
7,831	Dade	32	Male	Unknown		No	FL resident	04/02/20
7,832	Dade	78	Female	Unknown		Yes	FL resident	04/02/20
7,833	Dade	50	Male	Unknown		No	FL resident	04/02/20
7,834	Dade	64	Female	Unknown			FL resident	04/02/20
7,835	Dade	50	Male	Unknown			FL resident	04/02/20

Coronavirus: line list of cases

Data verified as of Apr 17, 2020 at 10 AM

Data in this report are provisional and subject to change.

Case	County	Age	Gender	Travel related	Travel detail	Contact with a confirmed case	Jurisdiction	Date case counted
7,836	Dade	86	Female	Unknown		Yes	FL resident	04/02/20
7,837	Dade	65	Male	Unknown			FL resident	04/02/20
7,838	Dade	57	Male	Unknown			FL resident	04/02/20
7,839	Dade	36	Male	No		No	FL resident	04/02/20
7,840	Dade	99	Male	No		Unknown	FL resident	04/02/20
7,841	Dade	60	Male	No		No	FL resident	04/02/20
7,842	Dade	39	Male	Unknown			FL resident	04/02/20
7,843	Dade	45	Female	Unknown			FL resident	04/02/20
7,844	Dade	34	Female	Unknown			FL resident	04/02/20
7,845	Dade	72	Male	No		No	FL resident	04/02/20
7,846	Dade	87	Male	No		Unknown	FL resident	04/02/20
7,847	Dade	71	Female	No		Unknown	FL resident	04/02/20
7,848	Dade	25	Female	Unknown			FL resident	04/02/20
7,849	Dade	56	Female	Unknown			FL resident	04/02/20
7,850	Dade	61	Female	Unknown			FL resident	04/02/20
7,851	Dade	50	Male	Unknown			FL resident	04/02/20
7,852	Dade	47	Female	No		Yes	FL resident	04/02/20
7,853	Dade	39	Female	Unknown			FL resident	04/02/20
7,854	Dade	47	Female	Unknown			FL resident	04/02/20
7,855	Dade	38	Male	No		Yes	FL resident	04/02/20
7,856	Dade	76	Female	Unknown			FL resident	04/02/20
7,857	Dade	48	Female	No		Yes	FL resident	04/02/20
7,858	Dade	36	Female	Unknown			FL resident	04/02/20
7,859	Dade	51	Male	Unknown		No	FL resident	04/02/20
7,860	Dade	49	Female	Unknown			FL resident	04/02/20
7,861	Dade	21	Male	Unknown		No	FL resident	04/02/20
7,862	Dade	25	Male	No		No	FL resident	04/02/20
7,863	Dade	39	Male	No		Yes	FL resident	04/02/20
7,864	Dade	50	Male	No		No	FL resident	04/02/20
7,865	Dade	45	Male	Unknown		Yes	FL resident	04/02/20
7,866	Dade	52	Male	Unknown			FL resident	04/02/20
7,867	Dade	41	Male	Unknown		No	FL resident	04/02/20
7,868	Dade	48	Female	Unknown		No	FL resident	04/02/20
7,869	Dade	48	Male	Unknown			FL resident	04/02/20
7,870	Dade	47	Female	Unknown			FL resident	04/02/20
7,871	Dade	35	Male	Unknown			FL resident	04/02/20
7,872	Dade	74	Male	No		Yes	FL resident	04/02/20
7,873	Dade	46	Female	Unknown			FL resident	04/02/20
7,874	Dade	73	Female	No		No	FL resident	04/02/20
7,875	Dade	45	Male	Unknown			FL resident	04/02/20
7,876	Dade	37	Female	Yes	CO; FL	Yes	FL resident	04/02/20
7,877	Dade	68	Male	Unknown			FL resident	04/02/20
7,878	Dade	65	Male	Unknown			FL resident	04/02/20
7,879	Dade	88	Male	Unknown		Yes	FL resident	04/02/20
7,880	Dade	49	Male	Unknown			FL resident	04/02/20
7,881	Dade	29	Female	Unknown			FL resident	04/02/20
7,882	Dade	48	Female	Unknown			FL resident	04/02/20
7,883	Dade	80	Male	No		Yes	FL resident	04/02/20
7,884	Dade	65	Female	No		Yes	FL resident	04/02/20
7,885	Dade	67	Male	Unknown			FL resident	04/02/20
7,886	Dade	68	Female	No			FL resident	04/02/20
7,887	Dade	21	Female	No		Unknown	FL resident	04/02/20
7,888	Dade	52	Male	No		Unknown	FL resident	04/02/20
7,889	Dade	67	Male	No		Yes	FL resident	04/02/20
7,890	Dade	21	Female	Unknown			FL resident	04/02/20
7,891	Dade	51	Female	Unknown			FL resident	04/02/20
7,892	Dade	28	Male	Unknown			FL resident	04/02/20
7,893	Dade	49	Female	Unknown			FL resident	04/02/20
7,894	Dade	66	Male	No		Yes	FL resident	04/02/20
7,895	Dade	35	Male	No		No	FL resident	04/02/20
7,896	Dade	12	Female	No		Yes	FL resident	04/02/20
7,897	Dade	61	Female	Yes	COLOMBIA	No	FL resident	04/02/20

Coronavirus: line list of cases

Data verified as of Apr 17, 2020 at 10 AM

Data in this report are provisional and subject to change.

Case	County	Age	Gender	Travel related	Travel detail	Contact with a confirmed case	Jurisdiction	Date case counted
7,898	Dade	30	Male	No		No	FL resident	04/02/20
7,899	Dade	55	Unknown	Unknown			FL resident	04/02/20
7,900	Dade	25	Male	No		No	FL resident	04/02/20
7,901	Dade	41	Male	Unknown			FL resident	04/02/20
7,902	Dade	61	Male	Unknown			FL resident	04/02/20
7,903	Dade	49	Female	No		No	FL resident	04/02/20
7,904	Dade	48	Female	No		Yes	FL resident	04/02/20
7,905	Dade	63	Female	No		Yes	FL resident	04/02/20
7,906	Dade	26	Female	No		Yes	FL resident	04/02/20
7,907	Dade	54	Male	No		Yes	FL resident	04/02/20
7,908	Dade	57	Female	Unknown			FL resident	04/02/20
7,909	Dade	77	Male	Unknown		Unknown	FL resident	04/02/20
7,910	Dade	75	Male	No		Yes	FL resident	04/02/20
7,911	Dade	60	Male	No		Unknown	FL resident	04/02/20
7,912	Dade	82	Female	No		Unknown	FL resident	04/02/20
7,913	Dade	69	Male	Unknown			FL resident	04/02/20
7,914	Dade	47	Female	Unknown			FL resident	04/02/20
7,915	Dade	53	Male	Unknown			FL resident	04/02/20
7,916	Dade	31	Female	No		Yes	FL resident	04/02/20
7,917	Dade	34	Male	Unknown			FL resident	04/02/20
7,918	Dade	71	Male	No		Yes	FL resident	04/02/20
7,919	Dade	88	Female	Unknown			FL resident	04/02/20
7,920	Dade	74	Female	No		Yes	FL resident	04/02/20
7,921	Dade	29	Female	Unknown			FL resident	04/02/20
7,922	Dade	50	Male	No		Yes	FL resident	04/02/20
7,923	Dade	36	Female	Unknown			FL resident	04/03/20
7,924	Dade	33	Male	Unknown			FL resident	04/03/20
7,925	Dade	53	Female	Unknown			FL resident	04/03/20
7,926	Dade	55	Male	Unknown			FL resident	04/03/20
7,927	Dade	52	Male	Unknown			FL resident	04/03/20
7,928	Dade	69	Female	Unknown			FL resident	04/03/20
7,929	Dade	33	Male	Unknown			FL resident	04/03/20
7,930	Dade	68	Female	Unknown		Yes	FL resident	04/03/20
7,931	Dade	59	Female	Unknown			FL resident	04/03/20
7,932	Dade	37	Male	Unknown			FL resident	04/03/20
7,933	Dade	33	Female	Unknown			FL resident	04/03/20
7,934	Dade	29	Male	Unknown			FL resident	04/03/20
7,935	Dade	41	Male	Unknown			FL resident	04/03/20
7,936	Dade	53	Male	Unknown			FL resident	04/03/20
7,937	Dade	21	Male	Unknown			FL resident	04/03/20
7,938	Dade	21	Female	Unknown			FL resident	04/03/20
7,939	Dade	39	Female	Unknown			FL resident	04/03/20
7,940	Dade	64	Male	Unknown			FL resident	04/03/20
7,941	Dade	44	Male	Unknown			FL resident	04/03/20
7,942	Dade	55	Female	No		Unknown	FL resident	04/03/20
7,943	Dade	47	Female	Unknown			FL resident	04/03/20
7,944	Dade	37	Female	Unknown			FL resident	04/03/20
7,945	Dade	44	Male	Unknown			FL resident	04/03/20
7,946	Dade	58	Male	Unknown			FL resident	04/03/20
7,947	Dade	40	Male	No		No	FL resident	04/03/20
7,948	Dade	59	Female	No		Yes	FL resident	04/03/20
7,949	Dade	44	Male	No		Unknown	FL resident	04/03/20
7,950	Dade	52	Female	Unknown			FL resident	04/03/20
7,951	Dade	90	Female	Unknown			FL resident	04/03/20
7,952	Dade	34	Female	Unknown			FL resident	04/03/20
7,953	Dade	80	Male	No		No	FL resident	04/03/20
7,954	Dade	45	Female	Unknown			FL resident	04/03/20
7,955	Dade	22	Female	Unknown			FL resident	04/03/20
7,956	Dade	70	Male	Unknown			FL resident	04/03/20
7,957	Dade	20	Female	Unknown			FL resident	04/03/20
7,958	Dade	12	Female	Unknown			FL resident	04/03/20
7,959	Dade	59	Male	Unknown			FL resident	04/03/20

Coronavirus: line list of cases

Data verified as of Apr 17, 2020 at 10 AM

Data in this report are provisional and subject to change.

Case	County	Age	Gender	Travel related	Travel detail	Contact with a confirmed case	Jurisdiction	Date case counted
7,960	Dade	65	Female	Unknown			FL resident	04/03/20
7,961	Dade	36	Male	Unknown		Unknown	FL resident	04/03/20
7,962	Dade	45	Male	Unknown			FL resident	04/03/20
7,963	Dade	30	Female	Unknown			FL resident	04/03/20
7,964	Dade	30	Male	Unknown			FL resident	04/03/20
7,965	Dade	28	Female	Unknown			FL resident	04/03/20
7,966	Dade	22	Female	Unknown			FL resident	04/03/20
7,967	Dade	40	Female	No		Yes	FL resident	04/03/20
7,968	Dade	59	Female	Unknown			FL resident	04/03/20
7,969	Dade	65	Male	Unknown			FL resident	04/03/20
7,970	Dade	26	Female	Unknown			FL resident	04/03/20
7,971	Dade	29	Female	Unknown			FL resident	04/03/20
7,972	Dade	46	Female	Unknown			FL resident	04/03/20
7,973	Dade	68	Unknown	Unknown			FL resident	04/03/20
7,974	Dade	41	Female	Unknown		Yes	FL resident	04/03/20
7,975	Dade	62	Female	Unknown			FL resident	04/03/20
7,976	Dade	52	Female	Unknown			FL resident	04/03/20
7,977	Dade	51	Female	Unknown			FL resident	04/03/20
7,978	Dade	50	Female	Unknown			FL resident	04/03/20
7,979	Dade	67	Male	Unknown		No	FL resident	04/03/20
7,980	Dade	37	Female	Unknown			FL resident	04/03/20
7,981	Dade	39	Male	Unknown			FL resident	04/03/20
7,982	Dade	60	Female	Unknown			FL resident	04/03/20
7,983	Dade	38	Male	Unknown			FL resident	04/03/20
7,984	Dade	2	Male	Unknown			FL resident	04/03/20
7,985	Dade	49	Male	Unknown			FL resident	04/03/20
7,986	Dade	51	Male	Unknown		No	FL resident	04/03/20
7,987	Dade	42	Male	Unknown			FL resident	04/03/20
7,988	Dade	61	Female	Unknown			FL resident	04/03/20
7,989	Dade	22	Female	Unknown		Yes	FL resident	04/03/20
7,990	Dade	57	Male	Unknown			FL resident	04/03/20
7,991	Dade	41	Female	Unknown			FL resident	04/03/20
7,992	Dade	37	Male	Unknown		Unknown	FL resident	04/03/20
7,993	Dade	29	Male	No		No	FL resident	04/03/20
7,994	Dade	44	Female	Unknown			FL resident	04/03/20
7,995	Dade	44	Male	Unknown			FL resident	04/03/20
7,996	Dade	67	Female	Unknown		No	FL resident	04/03/20
7,997	Dade	46	Male	No		No	FL resident	04/03/20
7,998	Dade	32	Male	No		No	FL resident	04/03/20
7,999	Dade	27	Female	Unknown			FL resident	04/03/20
8,000	Dade	52	Male	Unknown			FL resident	04/03/20
8,001	Dade	44	Male	Unknown			FL resident	04/03/20
8,002	Dade	26	Male	No		Unknown	FL resident	04/03/20
8,003	Dade	57	Male	Unknown			FL resident	04/03/20
8,004	Dade	80	Male	Unknown		No	FL resident	04/03/20
8,005	Dade	43	Female	Unknown			FL resident	04/03/20
8,006	Dade	66	Male	Unknown		No	FL resident	04/03/20
8,007	Dade	33	Female	No		Yes	FL resident	04/03/20
8,008	Dade	49	Male	Unknown		Yes	FL resident	04/03/20
8,009	Dade	25	Male	Unknown			FL resident	04/03/20
8,010	Dade	55	Male	Unknown			FL resident	04/03/20
8,011	Dade	34	Female	Unknown			FL resident	04/03/20
8,012	Dade	1	Male	Unknown			FL resident	04/03/20
8,013	Dade	64	Male	No		Unknown	FL resident	04/03/20
8,014	Dade	35	Male	No		No	FL resident	04/03/20
8,015	Dade	21	Female	Unknown			FL resident	04/03/20
8,016	Dade	62	Female	Unknown			FL resident	04/03/20
8,017	Dade	50	Male	Unknown			FL resident	04/03/20
8,018	Dade	60	Female	Unknown			FL resident	04/03/20
8,019	Dade	35	Female	Unknown			FL resident	04/03/20
8,020	Dade	49	Female	Unknown			FL resident	04/03/20
8,021	Dade	28	Male	Unknown			FL resident	04/03/20

Coronavirus: line list of cases

Data verified as of Apr 17, 2020 at 10 AM

Data in this report are provisional and subject to change.

Case	County	Age	Gender	Travel related	Travel detail	Contact with a confirmed case	Jurisdiction	Date case counted
8,022	Dade	33	Male	Unknown			FL resident	04/03/20
8,023	Dade	65	Male	Unknown		No	FL resident	04/03/20
8,024	Dade	36	Male	Unknown			FL resident	04/03/20
8,025	Dade	30	Male	Unknown			FL resident	04/03/20
8,026	Dade	85	Male	Unknown		No	FL resident	04/03/20
8,027	Dade	45	Female	Yes	SPAIN	Yes	FL resident	04/03/20
8,028	Dade	50	Female	Unknown		No	FL resident	04/03/20
8,029	Dade	46	Female	No		Yes	FL resident	04/03/20
8,030	Dade	48	Male	No		Yes	FL resident	04/03/20
8,031	Dade	77	Female	Unknown		No	FL resident	04/03/20
8,032	Dade	21	Female	Unknown			FL resident	04/03/20
8,033	Dade	39	Female	Unknown			FL resident	04/03/20
8,034	Dade	76	Female	Unknown		Yes	FL resident	04/03/20
8,035	Dade	40	Male	No		No	FL resident	04/03/20
8,036	Dade	65	Male	Unknown		Unknown	FL resident	04/03/20
8,037	Dade	63	Male	No		No	FL resident	04/03/20
8,038	Dade	47	Male	No		No	FL resident	04/03/20
8,039	Dade	44	Male	No		Unknown	FL resident	04/03/20
8,040	Dade	23	Male	Unknown			FL resident	04/03/20
8,041	Dade	80	Female	No		Unknown	FL resident	04/03/20
8,042	Dade	53	Female	No		Unknown	FL resident	04/03/20
8,043	Dade	46	Female	No		Unknown	FL resident	04/03/20
8,044	Dade	87	Male	No		No	FL resident	04/03/20
8,045	Dade	34	Male	Unknown			FL resident	04/03/20
8,046	Dade	51	Female	Unknown		Yes	FL resident	04/03/20
8,047	Dade	64	Male	Unknown			FL resident	04/03/20
8,048	Dade	28	Male	No		Unknown	FL resident	04/03/20
8,049	Dade	31	Male	Unknown			FL resident	04/03/20
8,050	Dade	26	Male	No		Unknown	FL resident	04/03/20
8,051	Dade	35	Male	Unknown			FL resident	04/03/20
8,052	Dade	41	Female	No		No	FL resident	04/03/20
8,053	Dade	38	Female	Unknown			FL resident	04/03/20
8,054	Dade	34	Female	Unknown		No	FL resident	04/03/20
8,055	Dade	46	Female	No		Yes	FL resident	04/03/20
8,056	Dade	24	Male	No		No	FL resident	04/03/20
8,057	Dade	77	Male	Unknown			FL resident	04/03/20
8,058	Dade	33	Male	No		No	FL resident	04/03/20
8,059	Dade	36	Male	Unknown			FL resident	04/03/20
8,060	Dade	48	Female	No		Yes	FL resident	04/03/20
8,061	Dade	40	Male	No		No	FL resident	04/03/20
8,062	Dade	35	Male	No		No	FL resident	04/03/20
8,063	Dade	45	Male	Unknown		Unknown	FL resident	04/03/20
8,064	Dade	29	Female	No		Yes	FL resident	04/03/20
8,065	Dade	27	Female	Unknown			FL resident	04/03/20
8,066	Dade	49	Male	No		No	FL resident	04/03/20
8,067	Dade	28	Male	No		Yes	FL resident	04/03/20
8,068	Dade	44	Male	Unknown			FL resident	04/03/20
8,069	Dade	28	Male	Unknown			FL resident	04/03/20
8,070	Dade	17	Male	Unknown			FL resident	04/03/20
8,071	Dade	60	Female	Unknown			FL resident	04/03/20
8,072	Dade	58	Male	No		No	FL resident	04/03/20
8,073	Dade	86	Male	Unknown			FL resident	04/03/20
8,074	Dade	71	Male	Unknown			FL resident	04/03/20
8,075	Dade	58	Female	Unknown			FL resident	04/03/20
8,076	Dade	53	Female	Unknown			FL resident	04/03/20
8,077	Dade	67	Male	No		Unknown	FL resident	04/03/20
8,078	Dade	46	Female	Unknown			FL resident	04/03/20
8,079	Dade	39	Male	Unknown			FL resident	04/03/20
8,080	Dade	33	Female	Unknown			FL resident	04/03/20
8,081	Dade	26	Female	Unknown			FL resident	04/03/20
8,082	Dade	27	Female	No		No	FL resident	04/03/20
8,083	Dade	48	Male	No		Yes	FL resident	04/03/20

Coronavirus: line list of cases

Data verified as of Apr 17, 2020 at 10 AM

Data in this report are provisional and subject to change.

Case	County	Age	Gender	Travel related	Travel detail	Contact with a confirmed case	Jurisdiction	Date case counted
8,084	Dade	66	Female	Unknown			FL resident	04/03/20
8,085	Dade	51	Male	No		No	FL resident	04/03/20
8,086	Dade	50	Female	Unknown		Unknown	FL resident	04/03/20
8,087	Dade	56	Male	No		No	FL resident	04/03/20
8,088	Dade	52	Male	No		Yes	FL resident	04/03/20
8,089	Dade	30	Male	No		No	FL resident	04/03/20
8,090	Dade	30	Male	No		No	FL resident	04/03/20
8,091	Dade	28	Female	No		Yes	FL resident	04/03/20
8,092	Dade	31	Female	Yes	FL; PA	No	FL resident	04/03/20
8,093	Dade	64	Female	No		No	FL resident	04/03/20
8,094	Dade	31	Male	No		No	FL resident	04/03/20
8,095	Dade	64	Female	Unknown			FL resident	04/03/20
8,096	Dade	57	Male	No		Yes	FL resident	04/03/20
8,097	Dade	73	Male	Unknown			FL resident	04/03/20
8,098	Dade	27	Female	Unknown			FL resident	04/03/20
8,099	Dade	44	Female	Unknown			FL resident	04/03/20
8,100	Dade	51	Female	Unknown			FL resident	04/03/20
8,101	Dade	22	Female	Yes	CA; FL	Yes	FL resident	04/03/20
8,102	Dade	77	Male	Unknown		Unknown	FL resident	04/03/20
8,103	Dade	32	Male	Unknown			FL resident	04/03/20
8,104	Dade	45	Female	Unknown			FL resident	04/03/20
8,105	Dade	68	Male	Unknown			FL resident	04/03/20
8,106	Dade	52	Male	Unknown			FL resident	04/03/20
8,107	Dade	50	Male	Unknown			FL resident	04/03/20
8,108	Dade	40	Male	Unknown			FL resident	04/03/20
8,109	Dade	55	Male	No		No	FL resident	04/03/20
8,110	Dade	59	Female	Unknown		Yes	FL resident	04/03/20
8,111	Dade	46	Male	No		No	FL resident	04/03/20
8,112	Dade	54	Male	No		No	FL resident	04/03/20
8,113	Dade	67	Male	Unknown			FL resident	04/03/20
8,114	Dade	66	Female	Unknown			FL resident	04/03/20
8,115	Dade	48	Male	Unknown			FL resident	04/03/20
8,116	Dade	50	Female	Unknown			FL resident	04/03/20
8,117	Dade	25	Female	Unknown			FL resident	04/03/20
8,118	Dade	28	Male	Unknown			FL resident	04/03/20
8,119	Dade	55	Male	Unknown			FL resident	04/03/20
8,120	Dade	57	Female	Unknown			FL resident	04/03/20
8,121	Dade	26	Male	No		No	FL resident	04/03/20
8,122	Dade	43	Male	No		Unknown	FL resident	04/03/20
8,123	Dade	49	Male	No		Yes	FL resident	04/03/20
8,124	Dade	29	Female	No			FL resident	04/03/20
8,125	Dade	20	Male	Yes	FL; SPAIN	No	FL resident	04/03/20
8,126	Dade	61	Female	No			FL resident	04/03/20
8,127	Dade	54	Female	No		Unknown	FL resident	04/03/20
8,128	Dade	22	Male	No		Unknown	FL resident	04/03/20
8,129	Dade	65	Male	Unknown			FL resident	04/03/20
8,130	Dade	56	Male	No		Yes	FL resident	04/03/20
8,131	Dade	18	Male	No		Yes	FL resident	04/03/20
8,132	Dade	43	Male	No		Unknown	FL resident	04/03/20
8,133	Dade	63	Female	Unknown		Yes	FL resident	04/03/20
8,134	Dade	44	Male	No		Unknown	FL resident	04/03/20
8,135	Dade	25	Male	No		Yes	FL resident	04/03/20
8,136	Dade	58	Male	No		Unknown	FL resident	04/03/20
8,137	Dade	74	Female	Unknown			FL resident	04/03/20
8,138	Dade	55	Male	No		Unknown	FL resident	04/03/20
8,139	Dade	24	Male	No			FL resident	04/03/20
8,140	Dade	44	Female	No		Yes	FL resident	04/03/20
8,141	Dade	56	Female	No		Unknown	FL resident	04/03/20
8,142	Dade	65	Female	Unknown			FL resident	04/03/20
8,143	Dade	49	Female	No		Yes	FL resident	04/03/20
8,144	Dade	51	Female	Yes	Peru	Yes	FL resident	04/03/20
8,145	Dade	63	Female	No		Unknown	FL resident	04/03/20

Coronavirus: line list of cases

Data verified as of Apr 17, 2020 at 10 AM

Data in this report are provisional and subject to change.

Case	County	Age	Gender	Travel related	Travel detail	Contact with a confirmed case	Jurisdiction	Date case counted
8,146	Dade	57	Male	No		No	FL resident	04/03/20
8,147	Dade	64	Male	No		No	FL resident	04/03/20
8,148	Dade	47	Male	No		No	FL resident	04/03/20
8,149	Dade	63	Female	No		No	FL resident	04/03/20
8,150	Dade	44	Male	No		No	FL resident	04/03/20
8,151	Dade	44	Male	No		No	FL resident	04/03/20
8,152	Dade	53	Male	Unknown			FL resident	04/03/20
8,153	Dade	31	Male	Unknown			FL resident	04/03/20
8,154	Dade	63	Female	No		Yes	FL resident	04/03/20
8,155	Dade	22	Female	No		Yes	FL resident	04/03/20
8,156	Dade	60	Male	Unknown			FL resident	04/03/20
8,157	Dade	54	Female	Unknown			FL resident	04/03/20
8,158	Dade	45	Female	Unknown			FL resident	04/03/20
8,159	Dade	30	Female	Unknown			FL resident	04/03/20
8,160	Dade	50	Female	Unknown			FL resident	04/03/20
8,161	Dade	54	Male	Unknown			FL resident	04/03/20
8,162	Dade	30	Male	No		Unknown	FL resident	04/03/20
8,163	Dade	50	Male	No		Unknown	FL resident	04/03/20
8,164	Dade	60	Female	Unknown			FL resident	04/03/20
8,165	Dade	39	Male	No		Yes	FL resident	04/03/20
8,166	Dade	27	Male	Unknown			FL resident	04/03/20
8,167	Dade	27	Female	Unknown			FL resident	04/03/20
8,168	Dade	52	Male	No		Unknown	FL resident	04/03/20
8,169	Dade	53	Male	No		Unknown	FL resident	04/03/20
8,170	Dade	43	Male	Unknown			FL resident	04/03/20
8,171	Dade	52	Male	No		Unknown	FL resident	04/03/20
8,172	Dade	21	Male	No		Unknown	FL resident	04/03/20
8,173	Dade	77	Male	Unknown			FL resident	04/03/20
8,174	Dade	47	Male	Unknown			FL resident	04/03/20
8,175	Dade	48	Male	Unknown			FL resident	04/03/20
8,176	Dade	41	Male	Unknown			FL resident	04/03/20
8,177	Dade	34	Male	No		Unknown	FL resident	04/03/20
8,178	Dade	25	Male	Unknown			FL resident	04/03/20
8,179	Dade	29	Female	No		Unknown	FL resident	04/03/20
8,180	Dade	31	Female	Unknown			FL resident	04/03/20
8,181	Dade		Male	Unknown			FL resident	04/03/20
8,182	Dade	27	Female	Unknown		Yes	FL resident	04/03/20
8,183	Dade	69	Female	Unknown			FL resident	04/03/20
8,184	Dade	61	Female	Unknown			FL resident	04/03/20
8,185	Dade	84	Female	Unknown			FL resident	04/03/20
8,186	Dade	41	Male	Unknown			FL resident	04/03/20
8,187	Dade	71	Female	Unknown		Yes	FL resident	04/03/20
8,188	Dade	34	Female	Unknown			FL resident	04/03/20
8,189	Dade	53	Female	Unknown			FL resident	04/03/20
8,190	Dade	68	Female	Unknown			FL resident	04/03/20
8,191	Dade	19	Female	Unknown			FL resident	04/03/20
8,192	Dade	36	Male	Unknown			FL resident	04/03/20
8,193	Dade	47	Male	Unknown			FL resident	04/03/20
8,194	Dade	40	Female	No		Yes	FL resident	04/03/20
8,195	Dade	25	Female	Unknown			FL resident	04/03/20
8,196	Dade	63	Male	Unknown			FL resident	04/03/20
8,197	Dade	20	Female	Unknown			FL resident	04/03/20
8,198	Dade	78	Male	Unknown			FL resident	04/03/20
8,199	Dade	80	Female	Unknown			FL resident	04/03/20
8,200	Dade	34	Female	Unknown			FL resident	04/03/20
8,201	Dade	30	Female	Unknown		No	FL resident	04/03/20
8,202	Dade	32	Male	Unknown			FL resident	04/03/20
8,203	Dade	60	Female	No		No	FL resident	04/03/20
8,204	Dade	41	Female	Unknown		Unknown	FL resident	04/03/20
8,205	Dade	89	Female	Unknown		Unknown	FL resident	04/03/20
8,206	Dade	87	Female	Unknown			FL resident	04/03/20
8,207	Dade	68	Female	Unknown		Unknown	FL resident	04/03/20

Coronavirus: line list of cases

Data verified as of Apr 17, 2020 at 10 AM

Data in this report are provisional and subject to change.

Case	County	Age	Gender	Travel related	Travel detail	Contact with a confirmed case	Jurisdiction	Date case counted
8,208	Dade	55	Female	Unknown			FL resident	04/03/20
8,209	Dade	39	Female	Unknown			FL resident	04/03/20
8,210	Dade	68	Male	Unknown			FL resident	04/03/20
8,211	Dade	44	Male	Unknown			FL resident	04/03/20
8,212	Dade	45	Male	Unknown			FL resident	04/03/20
8,213	Dade	51	Female	No		Unknown	FL resident	04/03/20
8,214	Dade	67	Male	Unknown			FL resident	04/03/20
8,215	Dade	58	Female	No		Unknown	FL resident	04/03/20
8,216	Dade	70	Male	Unknown			FL resident	04/03/20
8,217	Dade	68	Female	Unknown			FL resident	04/03/20
8,218	Dade	71	Male	Unknown			FL resident	04/03/20
8,219	Dade	26	Male	Unknown			FL resident	04/03/20
8,220	Dade	57	Female	Unknown			FL resident	04/03/20
8,221	Dade	38	Male	Unknown			FL resident	04/03/20
8,222	Dade	67	Male	Unknown			FL resident	04/03/20
8,223	Dade	56	Male	Unknown			FL resident	04/03/20
8,224	Dade	66	Female	No		Yes	FL resident	04/03/20
8,225	Dade	66	Male	No		No	FL resident	04/03/20
8,226	Dade	31	Female	Unknown			FL resident	04/03/20
8,227	Dade	30	Female	Unknown			FL resident	04/03/20
8,228	Dade	55	Female	Unknown			FL resident	04/03/20
8,229	Dade	64	Female	No		No	FL resident	04/03/20
8,230	Dade	54	Female	Unknown			FL resident	04/03/20
8,231	Dade	37	Male	Unknown		Unknown	FL resident	04/03/20
8,232	Dade	32	Female	Unknown			FL resident	04/03/20
8,233	Dade	65	Male	Unknown			FL resident	04/03/20
8,234	Dade	55	Female	Unknown		Yes	FL resident	04/03/20
8,235	Dade	54	Female	Unknown			FL resident	04/03/20
8,236	Dade	32	Male	Unknown			FL resident	04/03/20
8,237	Dade	7	Female	Unknown			FL resident	04/03/20
8,238	Dade	55	Female	Unknown			FL resident	04/03/20
8,239	Dade	46	Male	Unknown			FL resident	04/03/20
8,240	Dade	64	Male	Unknown			FL resident	04/03/20
8,241	Dade	27	Female	Unknown			FL resident	04/03/20
8,242	Dade	55	Male	Unknown			FL resident	04/03/20
8,243	Dade	76	Male	Unknown		Unknown	FL resident	04/03/20
8,244	Dade	45	Female	No		No	FL resident	04/03/20
8,245	Dade	30	Female	Unknown		No	FL resident	04/03/20
8,246	Dade	60	Male	No		No	FL resident	04/03/20
8,247	Dade	62	Female	No		Yes	FL resident	04/03/20
8,248	Dade	38	Male	No		Yes	FL resident	04/03/20
8,249	Dade	36	Female	No		Yes	FL resident	04/03/20
8,250	Dade	41	Male	No		No	FL resident	04/03/20
8,251	Dade	49	Male	Unknown		Yes	FL resident	04/03/20
8,252	Dade	44	Male	No		Yes	FL resident	04/03/20
8,253	Dade	45	Male	Unknown			FL resident	04/03/20
8,254	Dade	27	Male	No		Unknown	FL resident	04/03/20
8,255	Dade	68	Male	Unknown			FL resident	04/03/20
8,256	Dade	40	Male	Unknown			FL resident	04/03/20
8,257	Dade	24	Female	Unknown			FL resident	04/03/20
8,258	Dade	45	Male	Unknown			FL resident	04/03/20
8,259	Dade	53	Male	Unknown		Yes	FL resident	04/03/20
8,260	Dade	60	Male	Unknown			FL resident	04/03/20
8,261	Dade	53	Male	Unknown			FL resident	04/03/20
8,262	Dade	29	Male	Unknown			FL resident	04/03/20
8,263	Dade	23	Male	Unknown			FL resident	04/03/20
8,264	Dade	32	Male	Unknown			FL resident	04/03/20
8,265	Dade	42	Female	Unknown			FL resident	04/03/20
8,266	Dade	58	Male	Unknown			FL resident	04/03/20
8,267	Dade	44	Female	Unknown			FL resident	04/03/20
8,268	Dade	69	Male	Unknown			FL resident	04/03/20
8,269	Dade	29	Female	Unknown			FL resident	04/03/20

Coronavirus: line list of cases

Data verified as of Apr 17, 2020 at 10 AM

Data in this report are provisional and subject to change.

Case	County	Age	Gender	Travel related	Travel detail	Contact with a confirmed case	Jurisdiction	Date case counted
8,270	Dade	43	Male	Unknown			FL resident	04/03/20
8,271	Dade	86	Female	Unknown			FL resident	04/03/20
8,272	Dade	65	Male	Unknown			FL resident	04/03/20
8,273	Dade	44	Female	Unknown			FL resident	04/03/20
8,274	Dade	42	Male	Unknown		Yes	FL resident	04/03/20
8,275	Dade	52	Female	Unknown			FL resident	04/03/20
8,276	Dade	43	Male	Unknown			FL resident	04/03/20
8,277	Dade	32	Male	Unknown			FL resident	04/03/20
8,278	Dade	58	Male	Unknown			FL resident	04/03/20
8,279	Dade	60	Female	No		Yes	FL resident	04/03/20
8,280	Dade	45	Male	Unknown		No	FL resident	04/03/20
8,281	Dade	54	Male	Unknown			FL resident	04/03/20
8,282	Dade	34	Male	Unknown			FL resident	04/03/20
8,283	Dade	31	Male	No		No	FL resident	04/03/20
8,284	Dade	49	Male	Unknown			FL resident	04/03/20
8,285	Dade	55	Female	Unknown			FL resident	04/03/20
8,286	Dade	27	Female	Unknown			FL resident	04/03/20
8,287	Dade	24	Female	Unknown		Yes	FL resident	04/03/20
8,288	Dade	76	Female	No		Yes	FL resident	04/03/20
8,289	Dade	46	Female	Unknown			FL resident	04/03/20
8,290	Dade	83	Male	Unknown		Yes	FL resident	04/03/20
8,291	Dade	54	Female	Unknown		Yes	FL resident	04/03/20
8,292	Dade	70	Female	No		No	FL resident	04/03/20
8,293	Dade	69	Male	No		Yes	FL resident	04/03/20
8,294	Dade	69	Female	Unknown			FL resident	04/03/20
8,295	Dade	38	Male	Unknown		Yes	FL resident	04/03/20
8,296	Dade	22	Male	Unknown		No	FL resident	04/03/20
8,297	Dade	22	Male	Unknown		Yes	FL resident	04/03/20
8,298	Dade	34	Female	No		No	FL resident	04/03/20
8,299	Dade	36	Female	Unknown			FL resident	04/03/20
8,300	Dade	51	Female	Unknown		Yes	FL resident	04/03/20
8,301	Dade	69	Female	No		Yes	FL resident	04/03/20
8,302	Dade	69	Female	No		Yes	FL resident	04/03/20
8,303	Dade	54	Male	Unknown		No	FL resident	04/03/20
8,304	Dade	38	Female	Unknown		Yes	FL resident	04/03/20
8,305	Dade	52	Male	Unknown			FL resident	04/03/20
8,306	Dade	49	Male	No		Yes	FL resident	04/03/20
8,307	Dade	70	Male	Unknown			FL resident	04/03/20
8,308	Dade	31	Unknown	Unknown			FL resident	04/03/20
8,309	Dade	84	Male	Unknown			FL resident	04/03/20
8,310	Dade	39	Female	Unknown			FL resident	04/03/20
8,311	Dade	82	Male	No		Yes	FL resident	04/03/20
8,312	Dade	40	Male	Unknown			FL resident	04/03/20
8,313	Dade	49	Female	Unknown			FL resident	04/03/20
8,314	Dade	68	Female	Unknown			FL resident	04/03/20
8,315	Dade	66	Female	Unknown			FL resident	04/03/20
8,316	Dade	79	Male	Unknown			FL resident	04/03/20
8,317	Dade	35	Female	No		Unknown	FL resident	04/03/20
8,318	Dade	85	Female	No		Yes	FL resident	04/03/20
8,319	Dade	19	Unknown	Unknown			FL resident	04/03/20
8,320	Dade	42	Male	No		Yes	FL resident	04/03/20
8,321	Dade	57	Male	Unknown			FL resident	04/03/20
8,322	Dade	64	Male	Unknown			FL resident	04/03/20
8,323	Dade	41	Male	No		Unknown	FL resident	04/03/20
8,324	Dade	66	Male	No			FL resident	04/03/20
8,325	Dade	82	Female	No		No	FL resident	04/03/20
8,326	Dade	77	Female	No		Unknown	FL resident	04/03/20
8,327	Dade	30	Male	No		Yes	FL resident	04/03/20
8,328	Dade	70	Male	Unknown		Yes	FL resident	04/03/20
8,329	Dade	65	Male	Unknown			FL resident	04/03/20
8,330	Dade	50	Female	No		Yes	FL resident	04/03/20
8,331	Dade	52	Male	Unknown			FL resident	04/03/20

Coronavirus: line list of cases

Data verified as of Apr 17, 2020 at 10 AM

Data in this report are provisional and subject to change.

Case	County	Age	Gender	Travel related	Travel detail	Contact with a confirmed case	Jurisdiction	Date case counted
8,332	Dade	53	Male	Unknown			FL resident	04/03/20
8,333	Dade	41	Male	Unknown		Yes	FL resident	04/03/20
8,334	Dade	19	Female	Unknown			FL resident	04/03/20
8,335	Dade	60	Female	No		Unknown	FL resident	04/03/20
8,336	Dade	51	Male	Unknown			FL resident	04/03/20
8,337	Dade	63	Male	Unknown			FL resident	04/03/20
8,338	Dade	14	Female	No		Yes	FL resident	04/03/20
8,339	Dade	77	Male	Unknown			FL resident	04/03/20
8,340	Dade	60	Female	Unknown		Yes	FL resident	04/03/20
8,341	Dade	56	Male	Unknown			FL resident	04/03/20
8,342	Dade	40	Male	Unknown		Unknown	FL resident	04/03/20
8,343	Dade	26	Male	Unknown			FL resident	04/03/20
8,344	Dade	64	Male	Unknown			FL resident	04/03/20
8,345	Dade	62	Female	Unknown			FL resident	04/03/20
8,346	Dade	56	Female	No		Yes	FL resident	04/03/20
8,347	Dade	63	Female	No		No	FL resident	04/03/20
8,348	Dade	27	Male	Unknown			FL resident	04/03/20
8,349	Dade	16	Male	Unknown			FL resident	04/03/20
8,350	Dade	28	Male	Unknown			FL resident	04/03/20
8,351	Dade	18	Female	Unknown			FL resident	04/03/20
8,352	Dade	21	Male	Unknown			FL resident	04/03/20
8,353	Dade	72	Male	Yes	CO	Unknown	FL resident	04/03/20
8,354	Dade	27	Female	Unknown			FL resident	04/03/20
8,355	Dade	19	Male	Unknown			FL resident	04/03/20
8,356	Dade	26	Female	Unknown			FL resident	04/03/20
8,357	Dade	31	Male	No		Unknown	FL resident	04/03/20
8,358	Dade	19	Female	Yes	FL; IL	No	FL resident	04/03/20
8,359	Dade	33	Female	Yes	PUERTO RICO	No	FL resident	04/03/20
8,360	Dade	67	Female	No		Yes	FL resident	04/03/20
8,361	Dade	41	Male	No		Yes	FL resident	04/03/20
8,362	Dade	78	Male	No		Unknown	FL resident	04/03/20
8,363	Dade	50	Female	Unknown			FL resident	04/03/20
8,364	Dade	71	Male	Unknown			FL resident	04/03/20
8,365	Dade	57	Female	Unknown			FL resident	04/03/20
8,366	Dade	46	Male	Yes	FL; HAITI; MEXICO	Unknown	FL resident	04/03/20
8,367	Dade	35	Male	No		Unknown	FL resident	04/03/20
8,368	Dade	27	Male	Yes	CUBA; FL	Unknown	FL resident	04/03/20
8,369	Dade	66	Female	Yes	NY	Yes	FL resident	04/03/20
8,370	Dade	21	Male	No		Yes	FL resident	04/03/20
8,371	Dade	34	Female	No		No	FL resident	04/03/20
8,372	Dade	54	Female	Yes	COLOMBIA; FL	No	FL resident	04/03/20
8,373	Dade	60	Female	Unknown			FL resident	04/03/20
8,374	Dade	28	Female	No		No	FL resident	04/03/20
8,375	Dade	21	Male	Unknown			FL resident	04/03/20
8,376	Dade	65	Male	No			FL resident	04/03/20
8,377	Dade	41	Male	No		No	FL resident	04/03/20
8,378	Dade	75	Male	Unknown		Yes	FL resident	04/03/20
8,379	Dade	54	Female	No		Yes	FL resident	04/03/20
8,380	Dade	70	Male	No		Unknown	FL resident	04/03/20
8,381	Dade	51	Male	Yes	CO; FL	Yes	FL resident	04/03/20
8,382	Dade	49	Male	No		No	FL resident	04/03/20
8,383	Dade	34	Male	No		No	FL resident	04/03/20
8,384	Dade	43	Male	Unknown			FL resident	04/03/20
8,385	Dade	59	Male	Unknown			FL resident	04/03/20
8,386	Dade	84	Male	No		No	FL resident	04/03/20
8,387	Dade	22	Male	Unknown			FL resident	04/03/20
8,388	Dade	66	Male	No		Yes	FL resident	04/03/20
8,389	Dade	32	Male	Unknown			FL resident	04/03/20
8,390	Dade	69	Female	Unknown			FL resident	04/03/20
8,391	Dade	34	Male	Unknown			FL resident	04/03/20
8,392	Dade	86	Female	No		Unknown	FL resident	04/03/20
8,393	Dade	35	Male	No		Yes	FL resident	04/03/20

Coronavirus: line list of cases

Data verified as of Apr 17, 2020 at 10 AM

Data in this report are provisional and subject to change.

Case	County	Age	Gender	Travel related	Travel detail	Contact with a confirmed case	Jurisdiction	Date case counted
8,394	Dade	40	Male	No		Unknown	FL resident	04/03/20
8,395	Dade	26	Male	Unknown			FL resident	04/03/20
8,396	Dade	21	Male	Unknown			FL resident	04/03/20
8,397	Dade	21	Male	Yes	FL; MA	Unknown	FL resident	04/03/20
8,398	Dade	84	Female	No		Yes	FL resident	04/03/20
8,399	Dade	64	Male	Unknown			FL resident	04/03/20
8,400	Dade	75	Male	No		Unknown	FL resident	04/03/20
8,401	Dade	48	Female	No		Yes	FL resident	04/03/20
8,402	Dade	97	Female	No		Unknown	FL resident	04/03/20
8,403	Dade	87	Female	No		Unknown	FL resident	04/03/20
8,404	Dade	81	Female	No		Unknown	FL resident	04/03/20
8,405	Dade	85	Male	No		Unknown	FL resident	04/03/20
8,406	Dade	60	Male	Unknown			FL resident	04/03/20
8,407	Dade	67	Male	Unknown			FL resident	04/03/20
8,408	Dade	59	Female	Unknown			FL resident	04/03/20
8,409	Dade	56	Male	Unknown			FL resident	04/03/20
8,410	Dade	39	Male	Unknown			FL resident	04/03/20
8,411	Dade	59	Female	Unknown			FL resident	04/03/20
8,412	Dade	50	Male	Unknown			FL resident	04/03/20
8,413	Dade	31	Male	Unknown			FL resident	04/03/20
8,414	Dade	69	Male	No		Unknown	FL resident	04/03/20
8,415	Dade	58	Female	Unknown			FL resident	04/03/20
8,416	Dade	72	Female	Yes	FL; VENEZUELA	Yes	FL resident	04/03/20
8,417	Dade	48	Female	Unknown			FL resident	04/03/20
8,418	Dade	28	Male	Unknown			FL resident	04/03/20
8,419	Dade	69	Female	Unknown		Yes	FL resident	04/03/20
8,420	Dade	65	Female	No		Yes	FL resident	04/03/20
8,421	Dade	45	Male	Unknown			FL resident	04/03/20
8,422	Dade	20	Male	Unknown			FL resident	04/03/20
8,423	Dade	28	Female	Unknown			FL resident	04/03/20
8,424	Dade	86	Male	No		Yes	FL resident	04/03/20
8,425	Dade	20	Male	Unknown			FL resident	04/03/20
8,426	Dade	61	Female	Unknown			FL resident	04/03/20
8,427	Dade	81	Male	No		No	FL resident	04/03/20
8,428	Dade	36	Female	Unknown			FL resident	04/03/20
8,429	Dade	48	Female	Unknown			FL resident	04/03/20
8,430	Dade	26	Female	Unknown			FL resident	04/03/20
8,431	Dade	77	Male	No		Unknown	FL resident	04/03/20
8,432	Dade	48	Male	Unknown			FL resident	04/03/20
8,433	Dade	81	Male	Unknown		Unknown	FL resident	04/03/20
8,434	Dade	41	Male	Unknown			FL resident	04/03/20
8,435	Dade	74	Female	Unknown		Unknown	FL resident	04/03/20
8,436	Dade	40	Female	Unknown		Yes	FL resident	04/03/20
8,437	Dade	68	Male	Yes	NY	Yes	FL resident	04/03/20
8,438	Dade	52	Female	Unknown			FL resident	04/03/20
8,439	Dade	52	Female	Unknown			FL resident	04/03/20
8,440	Dade	46	Male	Unknown		No	FL resident	04/03/20
8,441	Dade	73	Male	Unknown			FL resident	04/03/20
8,442	Dade	19	Female	Unknown			FL resident	04/03/20
8,443	Dade	60	Female	Unknown			FL resident	04/03/20
8,444	Dade	70	Male	Unknown			FL resident	04/03/20
8,445	Dade	78	Female	No		No	FL resident	04/03/20
8,446	Dade	47	Male	Unknown			FL resident	04/03/20
8,447	Dade	55	Female	Unknown		Yes	FL resident	04/03/20
8,448	Dade	60	Male	Unknown			FL resident	04/03/20
8,449	Dade	60	Female	No		Yes	FL resident	04/04/20
8,450	Dade	40	Male	Unknown		No	FL resident	04/04/20
8,451	Dade	70	Female	No		No	FL resident	04/04/20
8,452	Dade	71	Male	No		No	FL resident	04/04/20
8,453	Dade	63	Male	Unknown			FL resident	04/04/20
8,454	Dade	85	Male	Unknown		Yes	FL resident	04/04/20
8,455	Dade	32	Female	Unknown		No	FL resident	04/04/20

Coronavirus: line list of cases

Data verified as of Apr 17, 2020 at 10 AM

Data in this report are provisional and subject to change.

Case	County	Age	Gender	Travel related	Travel detail	Contact with a confirmed case	Jurisdiction	Date case counted
8,456	Dade	52	Female	No		No	FL resident	04/04/20
8,457	Dade	35	Female	No		Yes	FL resident	04/04/20
8,458	Dade	44	Female	No		Yes	FL resident	04/04/20
8,459	Dade	39	Male	No		Yes	FL resident	04/04/20
8,460	Dade	54	Male	No		Yes	FL resident	04/04/20
8,461	Dade	36	Male	Unknown			FL resident	04/04/20
8,462	Dade	41	Female	Unknown			FL resident	04/04/20
8,463	Dade	55	Female	No		No	FL resident	04/04/20
8,464	Dade	68	Female	Unknown		Unknown	FL resident	04/04/20
8,465	Dade	43	Female	No		No	FL resident	04/04/20
8,466	Dade	23	Female	No		Yes	FL resident	04/04/20
8,467	Dade	31	Female	No		Yes	FL resident	04/04/20
8,468	Dade	61	Female	No		Yes	FL resident	04/04/20
8,469	Dade	70	Female	Unknown		Unknown	FL resident	04/04/20
8,470	Dade	84	Male	Unknown		No	FL resident	04/04/20
8,471	Dade	67	Female	Yes	CA; FL	Yes	FL resident	04/04/20
8,472	Dade	55	Female	No		Yes	FL resident	04/04/20
8,473	Dade	66	Male	Unknown		Yes	FL resident	04/04/20
8,474	Dade	56	Male	No		Yes	FL resident	04/04/20
8,475	Dade	53	Male	Unknown			FL resident	04/04/20
8,476	Dade	34	Male	No		Yes	FL resident	04/04/20
8,477	Dade	61	Female	Unknown			FL resident	04/04/20
8,478	Dade	54	Female	Unknown		No	FL resident	04/04/20
8,479	Dade	63	Male	Unknown		No	FL resident	04/04/20
8,480	Dade	53	Male	Unknown		No	FL resident	04/04/20
8,481	Dade	55	Female	Unknown		No	FL resident	04/04/20
8,482	Dade	55	Female	Unknown			FL resident	04/04/20
8,483	Dade	15	Male	Unknown			FL resident	04/04/20
8,484	Dade	56	Male	Unknown			FL resident	04/04/20
8,485	Dade	30	Female	Unknown			FL resident	04/04/20
8,486	Dade	63	Female	Unknown		Yes	FL resident	04/04/20
8,487	Dade	35	Female	Unknown		Yes	FL resident	04/04/20
8,488	Dade	34	Male	Unknown			FL resident	04/04/20
8,489	Dade	59	Female	Unknown			FL resident	04/04/20
8,490	Dade	32	Male	No		No	FL resident	04/04/20
8,491	Dade	25	Female	Unknown			FL resident	04/04/20
8,492	Dade	44	Male	No		Yes	FL resident	04/04/20
8,493	Dade	35	Male	No		Unknown	FL resident	04/04/20
8,494	Dade	33	Female	Unknown			FL resident	04/04/20
8,495	Dade	33	Female	Unknown			FL resident	04/04/20
8,496	Dade	52	Female	No		Yes	FL resident	04/04/20
8,497	Dade	49	Male	No		No	FL resident	04/04/20
8,498	Dade	42	Female	No		Yes	FL resident	04/04/20
8,499	Dade	64	Female	No		No	FL resident	04/04/20
8,500	Dade	22	Female	Unknown		Unknown	FL resident	04/04/20
8,501	Dade	31	Female	No		No	FL resident	04/04/20
8,502	Dade	46	Male	Unknown			FL resident	04/04/20
8,503	Dade	65	Female	Yes	NY	Yes	FL resident	04/04/20
8,504	Dade	57	Male	No		No	FL resident	04/04/20
8,505	Dade	50	Male	Unknown			FL resident	04/04/20
8,506	Dade	23	Male	No		Unknown	FL resident	04/04/20
8,507	Dade	56	Female	No		No	FL resident	04/04/20
8,508	Dade	29	Male	Unknown		No	FL resident	04/04/20
8,509	Dade	51	Male	No		Unknown	FL resident	04/04/20
8,510	Dade	32	Female	No		Yes	FL resident	04/04/20
8,511	Dade	24	Female	Unknown		Yes	FL resident	04/04/20
8,512	Dade	51	Male	No		Unknown	FL resident	04/04/20
8,513	Dade	26	Female	No		No	FL resident	04/04/20
8,514	Dade	24	Female	Unknown		Yes	FL resident	04/04/20
8,515	Dade	64	Male	No		Unknown	FL resident	04/04/20
8,516	Dade	37	Male	No		Yes	FL resident	04/04/20
8,517	Dade	66	Male	Unknown		Unknown	FL resident	04/04/20

Coronavirus: line list of cases

Data verified as of Apr 17, 2020 at 10 AM

Data in this report are provisional and subject to change.

Case	County	Age	Gender	Travel related	Travel detail	Contact with a confirmed case	Jurisdiction	Date case counted
8,518	Dade	58	Female	No		No	FL resident	04/04/20
8,519	Dade	18	Female	No			FL resident	04/04/20
8,520	Dade	38	Female	No		Yes	FL resident	04/04/20
8,521	Dade	53	Female	No		Unknown	FL resident	04/04/20
8,522	Dade	44	Female	No		No	FL resident	04/04/20
8,523	Dade	31	Male	No		No	FL resident	04/04/20
8,524	Dade	33	Male	No		Yes	FL resident	04/04/20
8,525	Dade	55	Male	No			FL resident	04/04/20
8,526	Dade	25	Male	No			FL resident	04/04/20
8,527	Dade	45	Male	No			FL resident	04/04/20
8,528	Dade	28	Male	No			FL resident	04/04/20
8,529	Dade	36	Male	No			FL resident	04/04/20
8,530	Dade	24	Male	No			FL resident	04/04/20
8,531	Dade	21	Female	No		Yes	FL resident	04/04/20
8,532	Dade	22	Female	No			FL resident	04/04/20
8,533	Dade	63	Male	Unknown			FL resident	04/04/20
8,534	Dade	63	Male	Unknown			FL resident	04/04/20
8,535	Dade	38	Male	Unknown			FL resident	04/04/20
8,536	Dade	23	Female	Unknown			FL resident	04/04/20
8,537	Dade	26	Female	Unknown			FL resident	04/04/20
8,538	Dade	30	Male	No			FL resident	04/04/20
8,539	Dade	23	Male	Unknown		Yes	FL resident	04/04/20
8,540	Dade	37	Female	No		Yes	FL resident	04/04/20
8,541	Dade	73	Male	Unknown		Unknown	FL resident	04/04/20
8,542	Dade	26	Female	Unknown			FL resident	04/04/20
8,543	Dade	53	Female	No			FL resident	04/04/20
8,544	Dade	51	Female	No			FL resident	04/04/20
8,545	Dade	40	Female	No		Yes	FL resident	04/04/20
8,546	Dade	51	Male	No		Yes	FL resident	04/04/20
8,547	Dade	54	Male	No		Unknown	FL resident	04/04/20
8,548	Dade	48	Male	No			FL resident	04/04/20
8,549	Dade	27	Male	No		Yes	FL resident	04/04/20
8,550	Dade	38	Male	No			FL resident	04/04/20
8,551	Dade	51	Male	Unknown			FL resident	04/04/20
8,552	Dade	35	Male	No		Yes	FL resident	04/04/20
8,553	Dade	18	Male	No		Unknown	FL resident	04/04/20
8,554	Dade	42	Male	No		Yes	FL resident	04/04/20
8,555	Dade	56	Male	Unknown			FL resident	04/04/20
8,556	Dade	29	Male	Unknown			FL resident	04/04/20
8,557	Dade	49	Female	Unknown			FL resident	04/04/20
8,558	Dade	30	Male	No		Yes	FL resident	04/04/20
8,559	Dade	55	Female	No		Unknown	FL resident	04/04/20
8,560	Dade	78	Male	Unknown		Unknown	FL resident	04/04/20
8,561	Dade	68	Female	Unknown			FL resident	04/04/20
8,562	Dade	61	Female	Yes	WI		FL resident	04/04/20
8,563	Dade	73	Female	No		No	FL resident	04/04/20
8,564	Dade	50	Female	Unknown			FL resident	04/04/20
8,565	Dade	51	Female	No		Yes	FL resident	04/04/20
8,566	Dade	23	Female	No		Unknown	FL resident	04/04/20
8,567	Dade	51	Female	No		Yes	FL resident	04/04/20
8,568	Dade	30	Female	No		Yes	FL resident	04/04/20
8,569	Dade	35	Female	No		Yes	FL resident	04/04/20
8,570	Dade	29	Male	No		Yes	FL resident	04/04/20
8,571	Dade	31	Male	No			FL resident	04/04/20
8,572	Dade	55	Male	No		Yes	FL resident	04/04/20
8,573	Dade	55	Female	No		Yes	FL resident	04/04/20
8,574	Dade	31	Male	No		Yes	FL resident	04/04/20
8,575	Dade	59	Female	No		Unknown	FL resident	04/04/20
8,576	Dade	62	Female	No		Unknown	FL resident	04/04/20
8,577	Dade	61	Female	No			FL resident	04/04/20
8,578	Dade	33	Female	No			FL resident	04/04/20
8,579	Dade	39	Male	No			FL resident	04/04/20

Coronavirus: line list of cases

Data verified as of Apr 17, 2020 at 10 AM

Data in this report are provisional and subject to change.

Case	County	Age	Gender	Travel related	Travel detail	Contact with a confirmed case	Jurisdiction	Date case counted
8,580	Dade	58	Male	No			FL resident	04/04/20
8,581	Dade	13	Female	No			FL resident	04/04/20
8,582	Dade	36	Female	Unknown		Yes	FL resident	04/04/20
8,583	Dade	30	Male	Unknown		Yes	FL resident	04/04/20
8,584	Dade	19	Male	Unknown		Unknown	FL resident	04/04/20
8,585	Dade	20	Male	Unknown			FL resident	04/04/20
8,586	Dade	47	Female	No		Yes	FL resident	04/04/20
8,587	Dade	21	Female	Unknown		Unknown	FL resident	04/04/20
8,588	Dade	54	Male	Unknown			FL resident	04/04/20
8,589	Dade	42	Male	Unknown		Yes	FL resident	04/04/20
8,590	Dade	50	Female	Unknown		Yes	FL resident	04/04/20
8,591	Dade	47	Female	Unknown		No	FL resident	04/04/20
8,592	Dade	29	Female	Unknown		Yes	FL resident	04/04/20
8,593	Dade	46	Male	Unknown			FL resident	04/04/20
8,594	Dade	45	Male	Unknown			FL resident	04/04/20
8,595	Dade	40	Male	Unknown		No	FL resident	04/04/20
8,596	Dade	65	Male	No		Yes	FL resident	04/04/20
8,597	Dade	53	Female	No		Yes	FL resident	04/04/20
8,598	Dade	48	Male	Unknown		No	FL resident	04/04/20
8,599	Dade	57	Female	Unknown			FL resident	04/04/20
8,600	Dade	42	Male	Unknown		Unknown	FL resident	04/04/20
8,601	Dade	43	Female	Unknown		No	FL resident	04/04/20
8,602	Dade	76	Female	Unknown		Unknown	FL resident	04/04/20
8,603	Dade	25	Female	Unknown		Unknown	FL resident	04/04/20
8,604	Dade	29	Male	No		Yes	FL resident	04/04/20
8,605	Dade	29	Female	Unknown			FL resident	04/04/20
8,606	Dade	51	Male	No		Yes	FL resident	04/04/20
8,607	Dade	60	Male	Yes	NY	Yes	FL resident	04/04/20
8,608	Dade	59	Female	Unknown			FL resident	04/04/20
8,609	Dade	50	Male	Unknown			FL resident	04/04/20
8,610	Dade	52	Female	Unknown			FL resident	04/04/20
8,611	Dade	26	Male	Unknown			FL resident	04/04/20
8,612	Dade	35	Female	Unknown		No	FL resident	04/04/20
8,613	Dade	21	Male	Unknown			FL resident	04/04/20
8,614	Dade	76	Male	Unknown		Unknown	FL resident	04/04/20
8,615	Dade	67	Male	No		No	FL resident	04/04/20
8,616	Dade	67	Male	No		Unknown	FL resident	04/04/20
8,617	Dade	43	Male	Unknown			FL resident	04/04/20
8,618	Dade	60	Male	Unknown			FL resident	04/04/20
8,619	Dade	73	Female	No		No	FL resident	04/04/20
8,620	Dade	27	Male	Unknown			FL resident	04/04/20
8,621	Dade	17	Female	Unknown			FL resident	04/04/20
8,622	Dade	44	Female	Unknown			FL resident	04/04/20
8,623	Dade	68	Female	Unknown		Unknown	FL resident	04/04/20
8,624	Dade	44	Female	Unknown			FL resident	04/04/20
8,625	Dade	39	Male	Unknown		No	FL resident	04/04/20
8,626	Dade	71	Female	Unknown		Unknown	FL resident	04/04/20
8,627	Dade	34	Male	No		Yes	FL resident	04/04/20
8,628	Dade	42	Female	No		Yes	FL resident	04/04/20
8,629	Dade	57	Female	No		No	FL resident	04/04/20
8,630	Dade	46	Female	No		Yes	FL resident	04/04/20
8,631	Dade	33	Male	Unknown			FL resident	04/04/20
8,632	Dade	56	Female	Unknown			FL resident	04/04/20
8,633	Dade	26	Male	Unknown			FL resident	04/04/20
8,634	Dade	28	Male	No		Yes	FL resident	04/04/20
8,635	Dade	49	Female	Unknown		Unknown	FL resident	04/04/20
8,636	Dade	39	Male	No		Yes	FL resident	04/04/20
8,637	Dade	60	Female	No		No	FL resident	04/04/20
8,638	Dade	49	Male	No		Unknown	FL resident	04/04/20
8,639	Dade	50	Female	No		Unknown	FL resident	04/04/20
8,640	Dade	43	Male	No		Unknown	FL resident	04/04/20
8,641	Dade	49	Female	Unknown			FL resident	04/04/20

Coronavirus: line list of cases

Data verified as of Apr 17, 2020 at 10 AM

Data in this report are provisional and subject to change.

Case	County	Age	Gender	Travel related	Travel detail	Contact with a confirmed case	Jurisdiction	Date case counted
8,642	Dade	24	Male	Unknown		Unknown	FL resident	04/04/20
8,643	Dade	56	Female	No		No	FL resident	04/04/20
8,644	Dade	62	Male	No		No	FL resident	04/04/20
8,645	Dade	22	Male	Unknown		Unknown	FL resident	04/04/20
8,646	Dade	35	Female	No		Yes	FL resident	04/04/20
8,647	Dade	49	Male	Yes	CUBA; FL	Yes	FL resident	04/04/20
8,648	Dade	37	Female	Unknown		No	FL resident	04/04/20
8,649	Dade	20	Female	Unknown		Unknown	FL resident	04/04/20
8,650	Dade	44	Male	Yes	CARIBBEAN	Unknown	FL resident	04/04/20
8,651	Dade	62	Female	No		No	FL resident	04/04/20
8,652	Dade	26	Female	No		Yes	FL resident	04/04/20
8,653	Dade	59	Male	No		Unknown	FL resident	04/04/20
8,654	Dade	60	Female	No		Yes	FL resident	04/04/20
8,655	Dade	63	Male	No		Yes	FL resident	04/04/20
8,656	Dade	57	Male	Unknown			FL resident	04/04/20
8,657	Dade	67	Female	No		No	FL resident	04/04/20
8,658	Dade	51	Male	No		Unknown	FL resident	04/04/20
8,659	Dade	29	Male	Unknown			FL resident	04/04/20
8,660	Dade	37	Female	No		Yes	FL resident	04/04/20
8,661	Dade	22	Female	Unknown			FL resident	04/04/20
8,662	Dade	49	Female	Unknown			FL resident	04/04/20
8,663	Dade	48	Female	No		Yes	FL resident	04/04/20
8,664	Dade	51	Unknown	Unknown			FL resident	04/04/20
8,665	Dade	57	Male	Unknown			FL resident	04/04/20
8,666	Dade	40	Male	Unknown			FL resident	04/04/20
8,667	Dade	39	Male	Unknown		No	FL resident	04/04/20
8,668	Dade	56	Male	Unknown		Yes	FL resident	04/04/20
8,669	Dade	49	Female	Unknown			FL resident	04/04/20
8,670	Dade	49	Female	Unknown		Yes	FL resident	04/04/20
8,671	Dade	50	Female	Unknown			FL resident	04/04/20
8,672	Dade	43	Female	Unknown			FL resident	04/04/20
8,673	Dade	48	Male	Unknown		No	FL resident	04/04/20
8,674	Dade	64	Male	Unknown		Unknown	FL resident	04/04/20
8,675	Dade	37	Male	Unknown			FL resident	04/04/20
8,676	Dade	49	Female	Unknown			FL resident	04/04/20
8,677	Dade	71	Male	No		No	FL resident	04/04/20
8,678	Dade	37	Female	Unknown		No	FL resident	04/04/20
8,679	Dade	54	Male	Unknown			FL resident	04/04/20
8,680	Dade	34	Female	Unknown		Yes	FL resident	04/04/20
8,681	Dade	56	Female	Unknown			FL resident	04/04/20
8,682	Dade	52	Male	Unknown			FL resident	04/04/20
8,683	Dade	89	Female	Unknown		Yes	FL resident	04/04/20
8,684	Dade	90	Female	No		Yes	FL resident	04/04/20
8,685	Dade	44	Male	Unknown			FL resident	04/04/20
8,686	Dade	38	Male	Unknown			FL resident	04/04/20
8,687	Dade	65	Male	Yes	ITALY	Unknown	FL resident	04/04/20
8,688	Dade	69	Male	No		Unknown	FL resident	04/04/20
8,689	Dade	32	Female	No		Yes	FL resident	04/04/20
8,690	Dade	40	Male	No		Unknown	FL resident	04/04/20
8,691	Dade	37	Male	Unknown			FL resident	04/04/20
8,692	Dade	81	Female	Unknown		Yes	FL resident	04/04/20
8,693	Dade	82	Female	Unknown		Yes	FL resident	04/04/20
8,694	Dade	41	Female	Unknown			FL resident	04/04/20
8,695	Dade	40	Male	Unknown		Yes	FL resident	04/04/20
8,696	Dade	48	Female	Unknown			FL resident	04/04/20
8,697	Dade	42	Male	Unknown			FL resident	04/04/20
8,698	Dade	63	Female	Unknown			FL resident	04/04/20
8,699	Dade	56	Male	Unknown			FL resident	04/04/20
8,700	Dade	89	Male	No		Unknown	FL resident	04/04/20
8,701	Dade	58	Female	Unknown			FL resident	04/04/20
8,702	Dade	70	Female	No		Unknown	FL resident	04/04/20
8,703	Dade	69	Male	No		Unknown	FL resident	04/04/20

Coronavirus: line list of cases

Data verified as of Apr 17, 2020 at 10 AM

Data in this report are provisional and subject to change.

Case	County	Age	Gender	Travel related	Travel detail	Contact with a confirmed case	Jurisdiction	Date case counted
8,704	Dade	61	Female	Unknown			FL resident	04/04/20
8,705	Dade	71	Male	Unknown			FL resident	04/04/20
8,706	Dade	80	Male	Unknown		No	FL resident	04/04/20
8,707	Dade	81	Female	Unknown			FL resident	04/04/20
8,708	Dade	76	Female	No		Unknown	FL resident	04/04/20
8,709	Dade	63	Female	Unknown			FL resident	04/04/20
8,710	Dade	80	Female	Unknown			FL resident	04/04/20
8,711	Dade	76	Male	Unknown		Unknown	FL resident	04/04/20
8,712	Dade	37	Female	Unknown			FL resident	04/04/20
8,713	Dade	60	Male	Unknown			FL resident	04/04/20
8,714	Dade	56	Female	Unknown		No	FL resident	04/04/20
8,715	Dade	38	Female	Unknown			FL resident	04/04/20
8,716	Dade	52	Male	Unknown		Unknown	FL resident	04/04/20
8,717	Dade	54	Female	Unknown			FL resident	04/04/20
8,718	Dade	26	Male	Unknown			FL resident	04/04/20
8,719	Dade	46	Male	Unknown			FL resident	04/04/20
8,720	Dade	40	Female	Unknown			FL resident	04/04/20
8,721	Dade	49	Male	No			FL resident	04/04/20
8,722	Dade	54	Male	No		Yes	FL resident	04/04/20
8,723	Dade	90	Female	No		Yes	FL resident	04/04/20
8,724	Dade	70	Male	No		Unknown	FL resident	04/04/20
8,725	Dade	46	Female	Unknown			FL resident	04/04/20
8,726	Dade	53	Female	No		No	FL resident	04/04/20
8,727	Dade	33	Female	Unknown		Yes	FL resident	04/04/20
8,728	Dade	25	Male	No		Yes	FL resident	04/04/20
8,729	Dade	47	Male	No		Yes	FL resident	04/04/20
8,730	Dade	30	Female	Unknown			FL resident	04/04/20
8,731	Dade	54	Female	Unknown			FL resident	04/04/20
8,732	Dade	62	Female	No		No	FL resident	04/04/20
8,733	Dade	34	Female	Unknown			FL resident	04/04/20
8,734	Dade	29	Female	No			FL resident	04/04/20
8,735	Dade	43	Male	No		No	FL resident	04/04/20
8,736	Dade	53	Male	Unknown			FL resident	04/04/20
8,737	Dade	34	Female	Unknown			FL resident	04/04/20
8,738	Dade	54	Male	Unknown			FL resident	04/04/20
8,739	Dade	30	Female	Unknown		Yes	FL resident	04/04/20
8,740	Dade	46	Male	Unknown			FL resident	04/04/20
8,741	Dade	40	Male	Unknown			FL resident	04/04/20
8,742	Dade	44	Female	Unknown			FL resident	04/04/20
8,743	Dade	48	Male	Unknown			FL resident	04/04/20
8,744	Dade	28	Male	Unknown			FL resident	04/04/20
8,745	Dade	46	Male	Unknown			FL resident	04/04/20
8,746	Dade	54	Male	Unknown			FL resident	04/04/20
8,747	Dade		Female	Unknown			FL resident	04/04/20
8,748	Dade	20	Male	Unknown			FL resident	04/04/20
8,749	Dade	53	Male	Unknown			FL resident	04/04/20
8,750	Dade	59	Female	Unknown			FL resident	04/04/20
8,751	Dade	32	Male	Unknown			FL resident	04/04/20
8,752	Dade	79	Female	No		Unknown	FL resident	04/04/20
8,753	Dade	67	Female	No		Yes	FL resident	04/04/20
8,754	Dade	53	Female	Unknown			FL resident	04/04/20
8,755	Dade	19	Male	Unknown			FL resident	04/04/20
8,756	Dade	65	Male	No		Yes	FL resident	04/04/20
8,757	Dade	50	Female	Unknown			FL resident	04/04/20
8,758	Dade	28	Female	No		Yes	FL resident	04/04/20
8,759	Dade	40	Female	No		Unknown	FL resident	04/04/20
8,760	Dade	31	Female	No		Yes	FL resident	04/04/20
8,761	Dade	61	Female	Unknown		Yes	FL resident	04/04/20
8,762	Dade	15	Male	No		Unknown	FL resident	04/04/20
8,763	Dade	13	Female	No		Unknown	FL resident	04/04/20
8,764	Dade	48	Female	No		Unknown	FL resident	04/04/20
8,765	Dade	25	Female	Unknown			FL resident	04/04/20

Coronavirus: line list of cases

Data verified as of Apr 17, 2020 at 10 AM

Data in this report are provisional and subject to change.

Case	County	Age	Gender	Travel related	Travel detail	Contact with a confirmed case	Jurisdiction	Date case counted
8,766	Dade	44	Female	No		Yes	FL resident	04/04/20
8,767	Dade	54	Male	No		Yes	FL resident	04/04/20
8,768	Dade	55	Male	Unknown			FL resident	04/04/20
8,769	Dade	85	Male	Unknown			FL resident	04/04/20
8,770	Dade	24	Female	Unknown			FL resident	04/04/20
8,771	Dade	48	Female	Unknown			FL resident	04/04/20
8,772	Dade	59	Female	Unknown			FL resident	04/04/20
8,773	Dade	14	Female	No		Unknown	FL resident	04/04/20
8,774	Dade	90	Female	No		Unknown	FL resident	04/04/20
8,775	Dade	46	Female	Unknown			FL resident	04/04/20
8,776	Dade	47	Male	Unknown			FL resident	04/04/20
8,777	Dade	76	Male	No		No	FL resident	04/04/20
8,778	Dade	44	Male	No		No	FL resident	04/04/20
8,779	Dade	46	Female	No		Unknown	FL resident	04/04/20
8,780	Dade	48	Female	Unknown			FL resident	04/04/20
8,781	Dade	63	Female	Unknown			FL resident	04/04/20
8,782	Dade	66	Female	Unknown			FL resident	04/04/20
8,783	Dade	56	Female	Unknown			FL resident	04/04/20
8,784	Dade	24	Male	Unknown		Yes	FL resident	04/04/20
8,785	Dade	56	Female	Unknown			FL resident	04/04/20
8,786	Dade	37	Female	Unknown			FL resident	04/04/20
8,787	Dade	55	Female	Unknown			FL resident	04/04/20
8,788	Dade	27	Male	Unknown			FL resident	04/04/20
8,789	Dade	73	Male	No		Yes	FL resident	04/04/20
8,790	Dade	25	Male	No		Unknown	FL resident	04/04/20
8,791	Dade	32	Female	No		Yes	FL resident	04/04/20
8,792	Dade	23	Female	No		Yes	FL resident	04/04/20
8,793	Dade	52	Female	No		Unknown	FL resident	04/04/20
8,794	Dade	31	Female	No		Unknown	FL resident	04/04/20
8,795	Dade	63	Male	Unknown		Unknown	FL resident	04/04/20
8,796	Dade	44	Male	No		Yes	FL resident	04/04/20
8,797	Dade	37	Female	Unknown			FL resident	04/04/20
8,798	Dade	11	Male	Unknown			FL resident	04/04/20
8,799	Dade	38	Male	No		Unknown	FL resident	04/04/20
8,800	Dade	60	Female	Unknown		Unknown	FL resident	04/04/20
8,801	Dade	39	Female	Unknown			FL resident	04/04/20
8,802	Dade	46	Female	Unknown			FL resident	04/04/20
8,803	Dade	39	Male	Unknown			FL resident	04/04/20
8,804	Dade	29	Male	Unknown		No	FL resident	04/04/20
8,805	Dade	33	Female	No		Yes	FL resident	04/04/20
8,806	Dade	81	Male	Unknown			FL resident	04/04/20
8,807	Dade	82	Male	No		No	FL resident	04/04/20
8,808	Dade	44	Female	No		Unknown	FL resident	04/04/20
8,809	Dade	54	Female	Unknown		Unknown	FL resident	04/04/20
8,810	Dade	37	Male	Unknown		Unknown	FL resident	04/04/20
8,811	Dade	54	Male	Unknown			FL resident	04/04/20
8,812	Dade	78	Male	No		Yes	FL resident	04/04/20
8,813	Dade	43	Male	Unknown			FL resident	04/04/20
8,814	Dade	30	Male	Unknown			FL resident	04/04/20
8,815	Dade	37	Female	Unknown			FL resident	04/04/20
8,816	Dade	84	Female	No		No	FL resident	04/04/20
8,817	Dade	56	Female	Unknown			FL resident	04/04/20
8,818	Dade	73	Male	Unknown			FL resident	04/04/20
8,819	Dade	31	Male	Unknown			FL resident	04/04/20
8,820	Dade	90	Female	No		Yes	FL resident	04/04/20
8,821	Dade	36	Male	Unknown			FL resident	04/04/20
8,822	Dade	56	Male	No		Unknown	FL resident	04/04/20
8,823	Dade	40	Male	Unknown			FL resident	04/04/20
8,824	Dade	57	Male	Unknown			FL resident	04/04/20
8,825	Dade	48	Female	Unknown			FL resident	04/04/20
8,826	Dade	59	Male	Unknown			FL resident	04/04/20
8,827	Dade	51	Female	Unknown			FL resident	04/04/20

Coronavirus: line list of cases

Data verified as of Apr 17, 2020 at 10 AM

Data in this report are provisional and subject to change.

Case	County	Age	Gender	Travel related	Travel detail	Contact with a confirmed case	Jurisdiction	Date case counted
8,828	Dade	56	Female	Unknown			FL resident	04/04/20
8,829	Dade	40	Female	No		Unknown	FL resident	04/04/20
8,830	Dade	103	Female	No		No	FL resident	04/04/20
8,831	Dade	81	Female	Unknown		Yes	FL resident	04/04/20
8,832	Dade	45	Female	No		Unknown	FL resident	04/04/20
8,833	Dade	30	Male	No		Unknown	FL resident	04/04/20
8,834	Dade	38	Male	No		Unknown	FL resident	04/04/20
8,835	Dade	57	Female	No		Yes	FL resident	04/04/20
8,836	Dade	42	Female	No		No	FL resident	04/04/20
8,837	Dade	65	Male	Unknown			FL resident	04/04/20
8,838	Dade	16	Male	No		Yes	FL resident	04/04/20
8,839	Dade	46	Female	No		Unknown	FL resident	04/04/20
8,840	Dade	39	Female	No		No	FL resident	04/04/20
8,841	Dade	48	Male	No		Unknown	FL resident	04/04/20
8,842	Dade	49	Male	No		Yes	FL resident	04/04/20
8,843	Dade	29	Male	No		Yes	FL resident	04/04/20
8,844	Dade	36	Male	No		Yes	FL resident	04/04/20
8,845	Dade	28	Male	Yes	FL; NY	Yes	FL resident	04/04/20
8,846	Dade	26	Female	No		Yes	FL resident	04/04/20
8,847	Dade	77	Female	No		Yes	FL resident	04/04/20
8,848	Dade	63	Male	No		Unknown	FL resident	04/04/20
8,849	Dade	56	Female	No		Unknown	FL resident	04/04/20
8,850	Dade	70	Male	No		Unknown	FL resident	04/04/20
8,851	Dade	73	Female	No		Yes	FL resident	04/04/20
8,852	Dade	59	Male	Unknown			FL resident	04/04/20
8,853	Dade	51	Male	Unknown			FL resident	04/04/20
8,854	Dade	54	Male	No		Unknown	FL resident	04/04/20
8,855	Dade	20	Female	No		Yes	FL resident	04/04/20
8,856	Dade	44	Male	No		No	FL resident	04/04/20
8,857	Dade	68	Female	Unknown		Unknown	FL resident	04/04/20
8,858	Dade	31	Female	No		Unknown	FL resident	04/04/20
8,859	Dade	33	Male	No		Unknown	FL resident	04/04/20
8,860	Dade	33	Female	No		No	FL resident	04/04/20
8,861	Dade	66	Female	Unknown		Unknown	FL resident	04/04/20
8,862	Dade	67	Female	No		Unknown	FL resident	04/04/20
8,863	Dade	48	Female	No		Yes	FL resident	04/04/20
8,864	Dade	31	Male	No		Yes	FL resident	04/04/20
8,865	Dade	43	Female	No		Unknown	FL resident	04/04/20
8,866	Dade	31	Male	No		No	FL resident	04/04/20
8,867	Dade	27	Male	No		No	FL resident	04/04/20
8,868	Dade	40	Male	Unknown			FL resident	04/04/20
8,869	Dade	73	Female	Unknown			FL resident	04/04/20
8,870	Dade	91	Female	No		No	FL resident	04/04/20
8,871	Dade	31	Male	No		No	FL resident	04/04/20
8,872	Dade	36	Female	No		No	FL resident	04/04/20
8,873	Dade	35	Male	Unknown			FL resident	04/04/20
8,874	Dade	19	Female	Unknown		Yes	FL resident	04/04/20
8,875	Dade	61	Male	Unknown			FL resident	04/04/20
8,876	Dade	55	Male	No		No	FL resident	04/04/20
8,877	Dade	46	Female	Unknown			FL resident	04/04/20
8,878	Dade	54	Male	Yes	CA; FL; NJ; NY	No	FL resident	04/04/20
8,879	Dade	66	Female	No		No	FL resident	04/04/20
8,880	Dade	22	Female	No		No	FL resident	04/04/20
8,881	Dade	46	Male	No		No	FL resident	04/04/20
8,882	Dade	33	Male	No		Yes	FL resident	04/04/20
8,883	Dade	23	Female	Unknown			FL resident	04/04/20
8,884	Dade	35	Female	Unknown			FL resident	04/04/20
8,885	Dade	68	Male	Unknown			FL resident	04/04/20
8,886	Dade	30	Female	Unknown			FL resident	04/04/20
8,887	Dade	29	Female	Yes	FL; NY	No	FL resident	04/04/20
8,888	Dade	35	Male	No		No	FL resident	04/04/20
8,889	Dade	39	Male	No		No	FL resident	04/04/20

Coronavirus: line list of cases

Data verified as of Apr 17, 2020 at 10 AM

Data in this report are provisional and subject to change.

Case	County	Age	Gender	Travel related	Travel detail	Contact with a confirmed case	Jurisdiction	Date case counted
8,890	Dade	80	Male	Unknown			FL resident	04/04/20
8,891	Dade	63	Male	Unknown			FL resident	04/04/20
8,892	Dade	58	Male	Unknown			FL resident	04/04/20
8,893	Dade	71	Male	No		Yes	FL resident	04/04/20
8,894	Dade	19	Female	No		Yes	FL resident	04/04/20
8,895	Dade	75	Female	Unknown			FL resident	04/04/20
8,896	Dade	81	Female	Unknown			FL resident	04/04/20
8,897	Dade	78	Female	No		Unknown	FL resident	04/04/20
8,898	Dade	84	Male	Unknown		Unknown	FL resident	04/04/20
8,899	Dade	58	Female	Unknown			FL resident	04/04/20
8,900	Dade	64	Male	Unknown			FL resident	04/04/20
8,901	Dade	26	Male	Unknown			FL resident	04/04/20
8,902	Dade	50	Male	Unknown			FL resident	04/04/20
8,903	Dade	39	Male	Unknown			FL resident	04/04/20
8,904	Dade	36	Female	Unknown			FL resident	04/04/20
8,905	Dade	55	Male	No		No	FL resident	04/04/20
8,906	Dade	73	Male	No		Yes	FL resident	04/04/20
8,907	Dade	58	Male	Unknown			FL resident	04/04/20
8,908	Dade	22	Female	Unknown			FL resident	04/04/20
8,909	Dade	80	Female	Unknown			FL resident	04/04/20
8,910	Dade	55	Female	Unknown			FL resident	04/04/20
8,911	Dade	77	Unknown	Unknown			FL resident	04/04/20
8,912	Dade	79	Male	Unknown			FL resident	04/04/20
8,913	Dade	54	Female	Unknown			FL resident	04/04/20
8,914	Dade	64	Female	Unknown			FL resident	04/04/20
8,915	Dade	36	Male	Unknown			FL resident	04/04/20
8,916	Dade	67	Female	Yes	NY	Unknown	FL resident	04/04/20
8,917	Dade	31	Male	Unknown			FL resident	04/04/20
8,918	Dade	53	Male	Unknown			FL resident	04/04/20
8,919	Dade	22	Male	Unknown			FL resident	04/05/20
8,920	Dade	57	Male	Unknown			FL resident	04/05/20
8,921	Dade	51	Male	Unknown			FL resident	04/05/20
8,922	Dade	27	Female	Unknown			FL resident	04/05/20
8,923	Dade	15	Male	Unknown		Yes	FL resident	04/05/20
8,924	Dade	15	Female	No		Yes	FL resident	04/05/20
8,925	Dade	73	Male	No		Yes	FL resident	04/05/20
8,926	Dade	61	Female	No		Unknown	FL resident	04/05/20
8,927	Dade	54	Female	Unknown			FL resident	04/05/20
8,928	Dade	73	Female	No		Yes	FL resident	04/05/20
8,929	Dade	74	Female	Unknown		Unknown	FL resident	04/05/20
8,930	Dade	52	Male	No			FL resident	04/05/20
8,931	Dade	32	Male	No		No	FL resident	04/05/20
8,932	Dade	33	Female	Unknown			FL resident	04/05/20
8,933	Dade	56	Female	Unknown			FL resident	04/05/20
8,934	Dade	48	Female	Unknown			FL resident	04/05/20
8,935	Dade	64	Female	No		No	FL resident	04/05/20
8,936	Dade	40	Female	Unknown		Yes	FL resident	04/05/20
8,937	Dade	37	Female	Unknown			FL resident	04/05/20
8,938	Dade	20	Female	Unknown		Yes	FL resident	04/05/20
8,939	Dade	20	Male	Unknown			FL resident	04/05/20
8,940	Dade	42	Female	No		Yes	FL resident	04/05/20
8,941	Dade	63	Male	Unknown			FL resident	04/05/20
8,942	Dade	59	Female	Unknown			FL resident	04/05/20
8,943	Dade	81	Male	No		Yes	FL resident	04/05/20
8,944	Dade	42	Female	No		Yes	FL resident	04/05/20
8,945	Dade	52	Male	Unknown			FL resident	04/05/20
8,946	Dade	62	Male	Unknown		Unknown	FL resident	04/05/20
8,947	Dade	46	Male	No		Unknown	FL resident	04/05/20
8,948	Dade	29	Male	Unknown			FL resident	04/05/20
8,949	Dade	36	Female	Unknown			FL resident	04/05/20
8,950	Dade	54	Male	Unknown			FL resident	04/05/20
8,951	Dade	30	Female	Unknown			FL resident	04/05/20

Coronavirus: line list of cases

Data verified as of Apr 17, 2020 at 10 AM

Data in this report are provisional and subject to change.

Case	County	Age	Gender	Travel related	Travel detail	Contact with a confirmed case	Jurisdiction	Date case counted
8,952	Dade	63	Male	No		Yes	FL resident	04/05/20
8,953	Dade	49	Female	No		Yes	FL resident	04/05/20
8,954	Dade	43	Female	Unknown		Yes	FL resident	04/05/20
8,955	Dade	41	Female	No		Yes	FL resident	04/05/20
8,956	Dade	44	Male	Unknown			FL resident	04/05/20
8,957	Dade	25	Male	No		Yes	FL resident	04/05/20
8,958	Dade	33	Male	No		Unknown	FL resident	04/05/20
8,959	Dade	64	Female	No		Yes	FL resident	04/05/20
8,960	Dade	67	Female	No		No	FL resident	04/05/20
8,961	Dade	73	Male	Unknown			FL resident	04/05/20
8,962	Dade	38	Female	No		No	FL resident	04/05/20
8,963	Dade	43	Male	No		Yes	FL resident	04/05/20
8,964	Dade	51	Male	No		No	FL resident	04/05/20
8,965	Dade	67	Male	Yes	FL; UNKNOWN	No	FL resident	04/05/20
8,966	Dade	31	Female	No		No	FL resident	04/05/20
8,967	Dade	55	Female	No		Yes	FL resident	04/05/20
8,968	Dade	35	Male	Yes	CHINA; FL	Yes	FL resident	04/05/20
8,969	Dade	31	Male	Unknown			FL resident	04/05/20
8,970	Dade	50	Male	No		Unknown	FL resident	04/05/20
8,971	Dade	31	Female	Yes	FL; NY	Yes	FL resident	04/05/20
8,972	Dade	42	Male	No		No	FL resident	04/05/20
8,973	Dade	74	Female	Yes	FL; OH	Unknown	FL resident	04/05/20
8,974	Dade	61	Male	No		No	FL resident	04/05/20
8,975	Dade	69	Male	No		Yes	FL resident	04/05/20
8,976	Dade	57	Female	No		No	FL resident	04/05/20
8,977	Dade	81	Female	Unknown			FL resident	04/05/20
8,978	Dade	45	Female	No		No	FL resident	04/05/20
8,979	Dade	53	Female	No		Yes	FL resident	04/05/20
8,980	Dade	84	Female	No		No	FL resident	04/05/20
8,981	Dade	54	Female	No		Yes	FL resident	04/05/20
8,982	Dade	54	Male	No		Yes	FL resident	04/05/20
8,983	Dade	49	Male	No		No	FL resident	04/05/20
8,984	Dade	51	Male	No		No	FL resident	04/05/20
8,985	Dade	50	Female	No		No	FL resident	04/05/20
8,986	Dade	67	Male	Unknown		Unknown	FL resident	04/05/20
8,987	Dade	34	Male	No		No	FL resident	04/05/20
8,988	Dade	33	Male	No		No	FL resident	04/05/20
8,989	Dade	27	Male	No		Yes	FL resident	04/05/20
8,990	Dade	69	Female	No		No	FL resident	04/05/20
8,991	Dade	32	Female	Unknown			FL resident	04/05/20
8,992	Dade	38	Female	Unknown			FL resident	04/05/20
8,993	Dade	43	Female	Unknown		Yes	FL resident	04/05/20
8,994	Dade	47	Male	Unknown			FL resident	04/05/20
8,995	Dade	21	Male	No		Yes	FL resident	04/05/20
8,996	Dade	40	Male	Unknown			FL resident	04/05/20
8,997	Dade	54	Male	Unknown			FL resident	04/05/20
8,998	Dade	24	Male	No		No	FL resident	04/05/20
8,999	Dade	38	Female	No		Unknown	FL resident	04/05/20
9,000	Dade	39	Male	No		No	FL resident	04/05/20
9,001	Dade	47	Female	Unknown			FL resident	04/05/20
9,002	Dade	49	Female	Unknown			FL resident	04/05/20
9,003	Dade	24	Female	No		Yes	FL resident	04/05/20
9,004	Dade	88	Male	Unknown			FL resident	04/05/20
9,005	Dade	81	Male	Unknown			FL resident	04/05/20
9,006	Dade	70	Male	Unknown			FL resident	04/05/20
9,007	Dade	69	Female	No		Unknown	FL resident	04/05/20
9,008	Dade	68	Female	No		No	FL resident	04/05/20
9,009	Dade	53	Female	No		Yes	FL resident	04/05/20
9,010	Dade	46	Male	Unknown			FL resident	04/05/20
9,011	Dade	27	Female	Unknown			FL resident	04/05/20
9,012	Dade	30	Female	Unknown			FL resident	04/05/20
9,013	Dade	42	Female	Unknown			FL resident	04/05/20

Coronavirus: line list of cases

Data verified as of Apr 17, 2020 at 10 AM

Data in this report are provisional and subject to change.

Case	County	Age	Gender	Travel related	Travel detail	Contact with a confirmed case	Jurisdiction	Date case counted
9,014	Dade	54	Male	Unknown			FL resident	04/05/20
9,015	Dade	25	Female	No		Yes	FL resident	04/05/20
9,016	Dade	27	Female	No		Yes	FL resident	04/05/20
9,017	Dade	60	Female	Unknown			FL resident	04/05/20
9,018	Dade	52	Female	Unknown			FL resident	04/05/20
9,019	Dade	78	Male	Unknown			FL resident	04/05/20
9,020	Dade	53	Male	No		Unknown	FL resident	04/05/20
9,021	Dade	37	Male	Unknown			FL resident	04/05/20
9,022	Dade	2	Male	Unknown			FL resident	04/05/20
9,023	Dade	35	Male	Unknown			FL resident	04/05/20
9,024	Dade	80	Male	No		Unknown	FL resident	04/05/20
9,025	Dade	56	Male	Unknown			FL resident	04/05/20
9,026	Dade	57	Female	Unknown			FL resident	04/05/20
9,027	Dade	31	Male	Unknown			FL resident	04/05/20
9,028	Dade	33	Male	Unknown			FL resident	04/05/20
9,029	Dade	66	Female	No		Yes	FL resident	04/05/20
9,030	Dade	57	Female	Unknown			FL resident	04/05/20
9,031	Dade	56	Female	Unknown		Yes	FL resident	04/05/20
9,032	Dade	74	Female	Unknown			FL resident	04/05/20
9,033	Dade	34	Female	Unknown			FL resident	04/05/20
9,034	Dade	86	Female	Unknown		Yes	FL resident	04/05/20
9,035	Dade	37	Female	Unknown			FL resident	04/05/20
9,036	Dade	45	Female	Unknown			FL resident	04/05/20
9,037	Dade	68	Female	No		Unknown	FL resident	04/05/20
9,038	Dade	46	Male	Unknown			FL resident	04/05/20
9,039	Dade	57	Male	No		No	FL resident	04/05/20
9,040	Dade	74	Female	Unknown		Unknown	FL resident	04/05/20
9,041	Dade	68	Female	Unknown			FL resident	04/05/20
9,042	Dade	85	Male	Unknown		Unknown	FL resident	04/05/20
9,043	Dade	57	Female	Unknown			FL resident	04/05/20
9,044	Dade	57	Female	Unknown			FL resident	04/05/20
9,045	Dade	77	Male	Unknown		Unknown	FL resident	04/05/20
9,046	Dade	61	Male	No		No	FL resident	04/05/20
9,047	Dade	87	Male	No		Unknown	FL resident	04/05/20
9,048	Dade	37	Male	Unknown			FL resident	04/05/20
9,049	Dade	67	Female	Unknown		Unknown	FL resident	04/05/20
9,050	Dade	33	Male	Unknown		Yes	FL resident	04/05/20
9,051	Dade	31	Male	Unknown			FL resident	04/05/20
9,052	Dade	67	Male	No		No	FL resident	04/05/20
9,053	Dade	71	Female	Unknown		Unknown	FL resident	04/05/20
9,054	Dade	59	Male	Unknown			FL resident	04/05/20
9,055	Dade	56	Female	No		No	FL resident	04/05/20
9,056	Dade	21	Female	No		Yes	FL resident	04/05/20
9,057	Dade	47	Female	No		Yes	FL resident	04/05/20
9,058	Dade	58	Female	Unknown			FL resident	04/05/20
9,059	Dade	58	Male	Unknown			FL resident	04/05/20
9,060	Dade	43	Male	Unknown			FL resident	04/05/20
9,061	Dade	55	Male	Unknown			FL resident	04/05/20
9,062	Dade	63	Female	No		Yes	FL resident	04/05/20
9,063	Dade	31	Female	Unknown			FL resident	04/05/20
9,064	Dade	72	Female	Unknown			FL resident	04/05/20
9,065	Dade	31	Male	Unknown			FL resident	04/05/20
9,066	Dade	68	Male	Unknown			FL resident	04/05/20
9,067	Dade	72	Male	Unknown			FL resident	04/05/20
9,068	Dade	63	Male	No		No	FL resident	04/05/20
9,069	Dade	60	Male	Unknown			FL resident	04/05/20
9,070	Dade	61	Male	Unknown		Unknown	FL resident	04/05/20
9,071	Dade	40	Female	No		No	FL resident	04/05/20
9,072	Dade	68	Male	Unknown			FL resident	04/05/20
9,073	Dade	66	Male	Unknown			FL resident	04/05/20
9,074	Dade	14	Male	Unknown			FL resident	04/05/20
9,075	Dade	85	Male	Unknown			FL resident	04/05/20

Coronavirus: line list of cases

Data verified as of Apr 17, 2020 at 10 AM

Data in this report are provisional and subject to change.

Case	County	Age	Gender	Travel related	Travel detail	Contact with a confirmed case	Jurisdiction	Date case counted
9,076	Dade	24	Female	Unknown		Yes	FL resident	04/05/20
9,077	Dade	37	Female	No		Yes	FL resident	04/05/20
9,078	Dade	54	Female	Unknown			FL resident	04/05/20
9,079	Dade	49	Male	No		Unknown	FL resident	04/05/20
9,080	Dade	4	Female	No		Yes	FL resident	04/05/20
9,081	Dade	29	Male	Unknown		No	FL resident	04/05/20
9,082	Dade	61	Female	Unknown			FL resident	04/05/20
9,083	Dade	37	Female	Unknown			FL resident	04/05/20
9,084	Dade	83	Female	Unknown		Unknown	FL resident	04/05/20
9,085	Dade	53	Female	Unknown			FL resident	04/05/20
9,086	Dade	30	Male	No		Yes	FL resident	04/05/20
9,087	Dade	43	Male	Unknown			FL resident	04/05/20
9,088	Dade	32	Male	Unknown			FL resident	04/05/20
9,089	Dade	24	Female	Unknown			FL resident	04/05/20
9,090	Dade	23	Male	Unknown			FL resident	04/05/20
9,091	Dade	25	Female	Unknown			FL resident	04/05/20
9,092	Dade	68	Female	Unknown		Yes	FL resident	04/05/20
9,093	Dade	40	Male	Unknown			FL resident	04/05/20
9,094	Dade	19	Male	Unknown			FL resident	04/05/20
9,095	Dade	63	Male	Unknown			FL resident	04/05/20
9,096	Dade	22	Female	Unknown			FL resident	04/05/20
9,097	Dade	80	Male	Unknown			FL resident	04/05/20
9,098	Dade	23	Male	Unknown			FL resident	04/05/20
9,099	Dade	30	Male	Unknown			FL resident	04/05/20
9,100	Dade	44	Male	Unknown			FL resident	04/05/20
9,101	Dade	42	Female	Unknown			FL resident	04/05/20
9,102	Dade	62	Female	Unknown			FL resident	04/05/20
9,103	Dade	57	Female	Unknown			FL resident	04/05/20
9,104	Dade	33	Male	Unknown			FL resident	04/05/20
9,105	Dade	52	Male	Unknown			FL resident	04/05/20
9,106	Dade	50	Male	Unknown			FL resident	04/05/20
9,107	Dade	72	Female	No		Yes	FL resident	04/05/20
9,108	Dade	40	Female	Unknown			FL resident	04/05/20
9,109	Dade	44	Unknown	Unknown			FL resident	04/05/20
9,110	Dade	68	Female	No		Yes	FL resident	04/05/20
9,111	Dade	56	Female	Unknown			FL resident	04/05/20
9,112	Dade	20	Female	Unknown			FL resident	04/05/20
9,113	Dade	56	Male	Unknown			FL resident	04/05/20
9,114	Dade	42	Female	Unknown			FL resident	04/05/20
9,115	Dade	39	Female	Unknown		Yes	FL resident	04/05/20
9,116	Dade	63	Male	No		Yes	FL resident	04/05/20
9,117	Dade	62	Male	Unknown			FL resident	04/05/20
9,118	Dade	33	Male	Unknown			FL resident	04/05/20
9,119	Dade	74	Male	Unknown		Unknown	FL resident	04/05/20
9,120	Dade	83	Female	Unknown			FL resident	04/05/20
9,121	Dade	69	Female	No		No	FL resident	04/05/20
9,122	Dade	60	Male	Unknown		Yes	FL resident	04/05/20
9,123	Dade	52	Female	Unknown		Yes	FL resident	04/05/20
9,124	Dade	38	Female	No		No	FL resident	04/05/20
9,125	Dade	72	Female	No		Yes	FL resident	04/05/20
9,126	Dade	72	Female	Unknown		Unknown	FL resident	04/05/20
9,127	Dade	52	Female	Unknown			FL resident	04/05/20
9,128	Dade	71	Male	No		No	FL resident	04/05/20
9,129	Dade	77	Male	No		No	FL resident	04/05/20
9,130	Dade	31	Female	Unknown			FL resident	04/05/20
9,131	Dade	75	Male	No		Yes	FL resident	04/05/20
9,132	Dade	38	Female	Unknown			FL resident	04/05/20
9,133	Dade	88	Female	No		Unknown	FL resident	04/05/20
9,134	Dade	45	Male	Unknown			FL resident	04/05/20
9,135	Dade	55	Female	Unknown			FL resident	04/05/20
9,136	Dade		Female	Unknown			FL resident	04/05/20
9,137	Dade	55	Male	Unknown		Yes	FL resident	04/05/20

Coronavirus: line list of cases

Data verified as of Apr 17, 2020 at 10 AM

Data in this report are provisional and subject to change.

Case	County	Age	Gender	Travel related	Travel detail	Contact with a confirmed case	Jurisdiction	Date case counted
9,138	Dade	73	Female	No		Yes	FL resident	04/05/20
9,139	Dade	92	Female	No		Yes	FL resident	04/05/20
9,140	Dade	69	Male	Unknown		Unknown	FL resident	04/05/20
9,141	Dade	40	Unknown	Unknown			FL resident	04/05/20
9,142	Dade	72	Female	No		Yes	FL resident	04/05/20
9,143	Dade	66	Female	No		No	FL resident	04/05/20
9,144	Dade	66	Male	No		No	FL resident	04/05/20
9,145	Dade	59	Female	Unknown		Yes	FL resident	04/05/20
9,146	Dade	57	Male	Unknown			FL resident	04/05/20
9,147	Dade	26	Female	Unknown		Yes	FL resident	04/05/20
9,148	Dade	30	Male	Unknown			FL resident	04/05/20
9,149	Dade	47	Male	Unknown			FL resident	04/05/20
9,150	Dade	85	Female	No		Unknown	FL resident	04/05/20
9,151	Dade	56	Female	Unknown		No	FL resident	04/05/20
9,152	Dade	75	Female	No		Yes	FL resident	04/05/20
9,153	Dade	61	Female	Unknown		Yes	FL resident	04/05/20
9,154	Dade	80	Female	Unknown			FL resident	04/05/20
9,155	Dade	39	Male	Unknown			FL resident	04/05/20
9,156	Dade	61	Male	Unknown			FL resident	04/05/20
9,157	Dade	31	Male	Unknown			FL resident	04/05/20
9,158	Dade	36	Female	Unknown			FL resident	04/05/20
9,159	Dade	65	Male	No		Yes	FL resident	04/05/20
9,160	Dade	74	Male	Unknown		No	FL resident	04/05/20
9,161	Dade	66	Male	No		No	FL resident	04/05/20
9,162	Dade	28	Female	Unknown			FL resident	04/05/20
9,163	Dade	25	Female	Unknown		Yes	FL resident	04/05/20
9,164	Dade	66	Female	Yes	SOUTH AMERICA	Yes	FL resident	04/05/20
9,165	Dade	68	Male	No		Yes	FL resident	04/05/20
9,166	Dade	71	Male	Unknown		Yes	FL resident	04/05/20
9,167	Dade	1	Female	No		Yes	FL resident	04/05/20
9,168	Dade	73	Female	No		No	FL resident	04/05/20
9,169	Dade	66	Male	No		No	FL resident	04/05/20
9,170	Dade	55	Female	Unknown			FL resident	04/05/20
9,171	Dade	28	Male	Unknown			FL resident	04/05/20
9,172	Dade	29	Male	Unknown			FL resident	04/05/20
9,173	Dade	61	Female	Unknown			FL resident	04/05/20
9,174	Dade	22	Female	No		Yes	FL resident	04/05/20
9,175	Dade	22	Female	Unknown			FL resident	04/05/20
9,176	Dade	75	Female	Unknown			FL resident	04/05/20
9,177	Dade	47	Male	Unknown			FL resident	04/05/20
9,178	Dade	58	Female	Unknown			FL resident	04/05/20
9,179	Dade	29	Male	Unknown		No	FL resident	04/05/20
9,180	Dade	53	Female	Unknown			FL resident	04/05/20
9,181	Dade	82	Male	No		Unknown	FL resident	04/06/20
9,182	Dade	68	Female	No		Unknown	FL resident	04/06/20
9,183	Dade	39	Female	Unknown			FL resident	04/06/20
9,184	Dade	29	Female	Unknown		Unknown	FL resident	04/06/20
9,185	Dade	48	Female	No		Yes	FL resident	04/06/20
9,186	Dade	29	Female	Unknown			FL resident	04/06/20
9,187	Dade	78	Female	No		Yes	FL resident	04/06/20
9,188	Dade	53	Male	Unknown			FL resident	04/06/20
9,189	Dade	83	Male	Unknown			FL resident	04/06/20
9,190	Dade	36	Female	Unknown			FL resident	04/06/20
9,191	Dade	64	Male	Unknown			FL resident	04/06/20
9,192	Dade	66	Male	Unknown			FL resident	04/06/20
9,193	Dade	32	Female	Unknown			FL resident	04/06/20
9,194	Dade	45	Male	Unknown			FL resident	04/06/20
9,195	Dade	52	Female	Unknown			FL resident	04/06/20
9,196	Dade	64	Male	Unknown			FL resident	04/06/20
9,197	Dade	50	Male	Unknown			FL resident	04/06/20
9,198	Dade	45	Male	Unknown			FL resident	04/06/20
9,199	Dade	44	Female	Unknown			FL resident	04/06/20

Coronavirus: line list of cases

Data verified as of Apr 17, 2020 at 10 AM

Data in this report are provisional and subject to change.

Case	County	Age	Gender	Travel related	Travel detail	Contact with a confirmed case	Jurisdiction	Date case counted
9,200	Dade	46	Female	Unknown			FL resident	04/06/20
9,201	Dade	34	Male	Unknown		Unknown	FL resident	04/06/20
9,202	Dade	28	Female	Unknown			FL resident	04/06/20
9,203	Dade	76	Male	Unknown			FL resident	04/06/20
9,204	Dade		Female	Unknown			FL resident	04/06/20
9,205	Dade	80	Female	Unknown			FL resident	04/06/20
9,206	Dade	21	Female	Unknown			FL resident	04/06/20
9,207	Dade	58	Female	Unknown			FL resident	04/06/20
9,208	Dade	63	Female	Unknown			FL resident	04/06/20
9,209	Dade	52	Male	Unknown			FL resident	04/06/20
9,210	Dade	43	Female	Unknown			FL resident	04/06/20
9,211	Dade	30	Male	Unknown			FL resident	04/06/20
9,212	Dade	24	Male	No		Yes	FL resident	04/06/20
9,213	Dade	59	Male	Unknown			FL resident	04/06/20
9,214	Dade	25	Female	Unknown			FL resident	04/06/20
9,215	Dade	70	Female	Unknown			FL resident	04/06/20
9,216	Dade	54	Female	Unknown			FL resident	04/06/20
9,217	Dade	40	Female	Unknown			FL resident	04/06/20
9,218	Dade	78	Female	Unknown			FL resident	04/06/20
9,219	Dade	48	Female	Unknown			FL resident	04/06/20
9,220	Dade	35	Male	Unknown			FL resident	04/06/20
9,221	Dade	39	Male	No		Yes	FL resident	04/06/20
9,222	Dade	30	Male	Unknown			FL resident	04/06/20
9,223	Dade	42	Male	Unknown			FL resident	04/06/20
9,224	Dade	53	Female	Unknown			FL resident	04/06/20
9,225	Dade	67	Male	Unknown			FL resident	04/06/20
9,226	Dade	47	Male	Unknown			FL resident	04/06/20
9,227	Dade	25	Female	Unknown		Yes	FL resident	04/06/20
9,228	Dade	63	Male	Unknown			FL resident	04/06/20
9,229	Dade	62	Male	No		Unknown	FL resident	04/06/20
9,230	Dade	46	Male	Unknown			FL resident	04/06/20
9,231	Dade	55	Male	No		Yes	FL resident	04/06/20
9,232	Dade	43	Male	No		Unknown	FL resident	04/06/20
9,233	Dade	55	Male	Unknown		Yes	FL resident	04/06/20
9,234	Dade	57	Male	No		Unknown	FL resident	04/06/20
9,235	Dade	58	Male	No		Yes	FL resident	04/06/20
9,236	Dade	90	Female	No		Unknown	FL resident	04/06/20
9,237	Dade	61	Male	No		Yes	FL resident	04/06/20
9,238	Dade	31	Male	No		No	FL resident	04/06/20
9,239	Dade	68	Female	Unknown			FL resident	04/06/20
9,240	Dade	60	Male	No		No	FL resident	04/06/20
9,241	Dade	51	Female	Unknown		Yes	FL resident	04/06/20
9,242	Dade	51	Female	No		No	FL resident	04/06/20
9,243	Dade	51	Female	Unknown			FL resident	04/06/20
9,244	Dade	58	Female	No		No	FL resident	04/06/20
9,245	Dade	32	Female	No		Yes	FL resident	04/06/20
9,246	Dade	52	Female	Unknown		Yes	FL resident	04/06/20
9,247	Dade	47	Female	Unknown			FL resident	04/06/20
9,248	Dade	44	Male	Unknown			FL resident	04/06/20
9,249	Dade	63	Female	No		No	FL resident	04/06/20
9,250	Dade	47	Female	No		Yes	FL resident	04/06/20
9,251	Dade	35	Male	No		Yes	FL resident	04/06/20
9,252	Dade	60	Male	No		Yes	FL resident	04/06/20
9,253	Dade	53	Male	No		Yes	FL resident	04/06/20
9,254	Dade	54	Female	No		No	FL resident	04/06/20
9,255	Dade	61	Female	Unknown		Yes	FL resident	04/06/20
9,256	Dade	51	Female	Unknown			FL resident	04/06/20
9,257	Dade	45	Female	Unknown			FL resident	04/06/20
9,258	Dade	61	Female	Unknown			FL resident	04/06/20
9,259	Dade	32	Female	Unknown			FL resident	04/06/20
9,260	Dade	41	Male	Unknown			FL resident	04/06/20
9,261	Dade	61	Male	Unknown			FL resident	04/06/20

Coronavirus: line list of cases

Data verified as of Apr 17, 2020 at 10 AM

Data in this report are provisional and subject to change.

Case	County	Age	Gender	Travel related	Travel detail	Contact with a confirmed case	Jurisdiction	Date case counted
9,262	Dade	23	Male	Unknown			FL resident	04/06/20
9,263	Dade	29	Female	Unknown			FL resident	04/06/20
9,264	Dade	58	Male	Unknown			FL resident	04/06/20
9,265	Dade	48	Male	Yes	CO	Yes	FL resident	04/06/20
9,266	Dade	35	Male	No		No	FL resident	04/06/20
9,267	Dade	43	Female	No		Yes	FL resident	04/06/20
9,268	Dade	58	Female	Unknown			FL resident	04/06/20
9,269	Dade	36	Female	Unknown		No	FL resident	04/06/20
9,270	Dade	36	Male	No		Yes	FL resident	04/06/20
9,271	Dade	31	Female	Unknown			FL resident	04/06/20
9,272	Dade	37	Female	Unknown		Unknown	FL resident	04/06/20
9,273	Dade	31	Male	Unknown			FL resident	04/06/20
9,274	Dade	29	Male	Yes	CUBA	Unknown	FL resident	04/06/20
9,275	Dade	37	Female	Unknown			FL resident	04/06/20
9,276	Dade	84	Female	Yes	ECUADOR	Unknown	FL resident	04/06/20
9,277	Dade	28	Male	Unknown		Yes	FL resident	04/06/20
9,278	Dade	53	Female	No		Yes	FL resident	04/06/20
9,279	Dade	30	Male	Unknown			FL resident	04/06/20
9,280	Dade	41	Female	Unknown			FL resident	04/06/20
9,281	Dade	26	Female	Unknown			FL resident	04/06/20
9,282	Dade	26	Female	Unknown			FL resident	04/06/20
9,283	Dade	49	Male	No		No	FL resident	04/06/20
9,284	Dade	56	Male	No		Yes	FL resident	04/06/20
9,285	Dade	60	Male	Unknown			FL resident	04/06/20
9,286	Dade	77	Female	Unknown			FL resident	04/06/20
9,287	Dade	26	Male	Unknown			FL resident	04/06/20
9,288	Dade	22	Male	Unknown			FL resident	04/06/20
9,289	Dade	52	Female	Unknown			FL resident	04/06/20
9,290	Dade	48	Male	Unknown			FL resident	04/06/20
9,291	Dade	63	Female	Unknown			FL resident	04/06/20
9,292	Dade	62	Male	Unknown			FL resident	04/06/20
9,293	Dade	78	Female	No		No	FL resident	04/06/20
9,294	Dade	62	Female	Unknown		Unknown	FL resident	04/06/20
9,295	Dade	37	Female	Unknown		Yes	FL resident	04/06/20
9,296	Dade	51	Male	Unknown		Unknown	FL resident	04/06/20
9,297	Dade	31	Male	Unknown			FL resident	04/06/20
9,298	Dade	29	Male	No		Yes	FL resident	04/06/20
9,299	Dade	61	Male	No		Unknown	FL resident	04/06/20
9,300	Dade	41	Male	Unknown			FL resident	04/06/20
9,301	Dade	18	Female	Unknown			FL resident	04/06/20
9,302	Dade	65	Male	Unknown			FL resident	04/06/20
9,303	Dade	44	Male	Unknown			FL resident	04/06/20
9,304	Dade	41	Female	Unknown			FL resident	04/06/20
9,305	Dade	41	Male	Unknown			FL resident	04/06/20
9,306	Dade	51	Male	Unknown			FL resident	04/06/20
9,307	Dade	33	Female	Unknown			FL resident	04/06/20
9,308	Dade	48	Male	Unknown			FL resident	04/06/20
9,309	Dade	41	Female	No		Yes	FL resident	04/06/20
9,310	Dade	30	Female	Unknown		Unknown	FL resident	04/06/20
9,311	Dade	68	Female	Unknown			FL resident	04/06/20
9,312	Dade	35	Male	Unknown			FL resident	04/06/20
9,313	Dade	44	Male	Unknown			FL resident	04/06/20
9,314	Dade	26	Female	Unknown			FL resident	04/06/20
9,315	Dade	48	Male	Unknown			FL resident	04/06/20
9,316	Dade	50	Male	Unknown			FL resident	04/06/20
9,317	Dade	47	Female	Unknown			FL resident	04/06/20
9,318	Dade	50	Female	Unknown			FL resident	04/06/20
9,319	Dade	57	Female	No		Yes	FL resident	04/06/20
9,320	Dade	54	Male	Unknown			FL resident	04/06/20
9,321	Dade	64	Male	Unknown			FL resident	04/06/20
9,322	Dade	42	Female	Unknown			FL resident	04/06/20
9,323	Dade	68	Female	Unknown			FL resident	04/06/20

Coronavirus: line list of cases

Data verified as of Apr 17, 2020 at 10 AM

Data in this report are provisional and subject to change.

Case	County	Age	Gender	Travel related	Travel detail	Contact with a confirmed case	Jurisdiction	Date case counted
9,324	Dade	21	Female	Unknown			FL resident	04/06/20
9,325	Dade	37	Male	Unknown			FL resident	04/06/20
9,326	Dade	35	Female	No		No	FL resident	04/06/20
9,327	Dade	31	Male	Unknown			FL resident	04/06/20
9,328	Dade	30	Female	Unknown			FL resident	04/06/20
9,329	Dade	83	Female	No		Yes	FL resident	04/06/20
9,330	Dade	57	Male	Unknown		Yes	FL resident	04/06/20
9,331	Dade	54	Male	Unknown			FL resident	04/06/20
9,332	Dade	51	Male	No		No	FL resident	04/06/20
9,333	Dade	4	Female	Unknown			FL resident	04/06/20
9,334	Dade	60	Male	Unknown			FL resident	04/06/20
9,335	Dade	45	Male	Unknown			FL resident	04/06/20
9,336	Dade	37	Male	Unknown			FL resident	04/06/20
9,337	Dade	41	Female	Unknown			FL resident	04/06/20
9,338	Dade	32	Female	Unknown			FL resident	04/06/20
9,339	Dade	18	Male	Unknown			FL resident	04/06/20
9,340	Dade	44	Female	Unknown			FL resident	04/06/20
9,341	Dade	41	Male	Unknown			FL resident	04/06/20
9,342	Dade	29	Male	Unknown			FL resident	04/06/20
9,343	Dade	35	Male	Unknown			FL resident	04/06/20
9,344	Dade	33	Female	Unknown			FL resident	04/06/20
9,345	Dade	72	Female	Unknown		Unknown	FL resident	04/06/20
9,346	Dade	34	Female	Unknown			FL resident	04/06/20
9,347	Dade	58	Male	Unknown			FL resident	04/06/20
9,348	Dade	32	Male	Unknown			FL resident	04/06/20
9,349	Dade	24	Female	Unknown			FL resident	04/06/20
9,350	Dade	78	Male	Unknown		Yes	FL resident	04/06/20
9,351	Dade	43	Male	Unknown			FL resident	04/06/20
9,352	Dade	69	Male	Unknown		Yes	FL resident	04/06/20
9,353	Dade	69	Male	Unknown			FL resident	04/06/20
9,354	Dade	63	Male	Unknown			FL resident	04/06/20
9,355	Dade	31	Male	Unknown			FL resident	04/06/20
9,356	Dade	34	Female	Unknown			FL resident	04/06/20
9,357	Dade	45	Female	Unknown			FL resident	04/06/20
9,358	Dade	32	Male	Unknown			FL resident	04/06/20
9,359	Dade	65	Male	Unknown			FL resident	04/06/20
9,360	Dade	41	Male	Unknown			FL resident	04/06/20
9,361	Dade	48	Male	Unknown			FL resident	04/06/20
9,362	Dade	26	Male	Unknown			FL resident	04/06/20
9,363	Dade	40	Male	Unknown			FL resident	04/06/20
9,364	Dade	33	Female	Unknown			FL resident	04/06/20
9,365	Dade	42	Male	Unknown			FL resident	04/06/20
9,366	Dade	55	Male	Unknown			FL resident	04/06/20
9,367	Dade	45	Female	Unknown			FL resident	04/06/20
9,368	Dade	51	Male	Unknown			FL resident	04/06/20
9,369	Dade	22	Male	Unknown			FL resident	04/06/20
9,370	Dade	35	Male	Unknown			FL resident	04/06/20
9,371	Dade	36	Female	Unknown			FL resident	04/06/20
9,372	Dade	21	Female	Unknown			FL resident	04/06/20
9,373	Dade	45	Unknown	Unknown			FL resident	04/06/20
9,374	Dade	48	Female	Unknown		Yes	FL resident	04/06/20
9,375	Dade	57	Male	Unknown			FL resident	04/06/20
9,376	Dade	64	Female	Unknown			FL resident	04/06/20
9,377	Dade	65	Female	No		Yes	FL resident	04/06/20
9,378	Dade	69	Male	No		Unknown	FL resident	04/06/20
9,379	Dade	28	Male	Unknown			FL resident	04/06/20
9,380	Dade	48	Female	Unknown			FL resident	04/06/20
9,381	Dade	31	Female	Unknown			FL resident	04/06/20
9,382	Dade	68	Female	Unknown		Yes	FL resident	04/06/20
9,383	Dade	51	Male	Yes	CUBA	Unknown	FL resident	04/06/20
9,384	Dade	33	Female	Unknown			FL resident	04/06/20
9,385	Dade	25	Male	Unknown			FL resident	04/06/20

Coronavirus: line list of cases

Data verified as of Apr 17, 2020 at 10 AM

Data in this report are provisional and subject to change.

Case	County	Age	Gender	Travel related	Travel detail	Contact with a confirmed case	Jurisdiction	Date case counted
9,386	Dade	65	Male	No		Yes	FL resident	04/06/20
9,387	Dade	60	Female	No		Yes	FL resident	04/06/20
9,388	Dade	64	Unknown	Unknown			FL resident	04/06/20
9,389	Dade	48	Male	Unknown			FL resident	04/06/20
9,390	Dade	45	Female	Unknown			FL resident	04/06/20
9,391	Dade	31	Female	Unknown			FL resident	04/06/20
9,392	Dade	43	Female	Unknown			FL resident	04/06/20
9,393	Dade	43	Female	Unknown			FL resident	04/06/20
9,394	Dade	49	Male	Unknown		Yes	FL resident	04/06/20
9,395	Dade	33	Female	Unknown			FL resident	04/06/20
9,396	Dade	66	Male	No		Yes	FL resident	04/06/20
9,397	Dade	46	Male	Unknown			FL resident	04/06/20
9,398	Dade	33	Female	Unknown			FL resident	04/06/20
9,399	Dade	35	Male	Unknown			FL resident	04/06/20
9,400	Dade	12	Female	Unknown			FL resident	04/06/20
9,401	Dade	27	Female	Unknown			FL resident	04/06/20
9,402	Dade	45	Female	Unknown			FL resident	04/06/20
9,403	Dade	46	Male	Unknown			FL resident	04/06/20
9,404	Dade	30	Male	Unknown			FL resident	04/06/20
9,405	Dade	70	Male	No		Yes	FL resident	04/06/20
9,406	Dade	65	Female	No		Yes	FL resident	04/06/20
9,407	Dade	25	Male	Unknown			FL resident	04/06/20
9,408	Dade	29	Female	Unknown			FL resident	04/06/20
9,409	Dade	32	Female	Unknown			FL resident	04/06/20
9,410	Dade	29	Female	No		Yes	FL resident	04/06/20
9,411	Dade	72	Female	No		Unknown	FL resident	04/06/20
9,412	Dade	29	Male	Unknown			FL resident	04/06/20
9,413	Dade	26	Male	Unknown			FL resident	04/06/20
9,414	Dade	53	Male	Unknown			FL resident	04/06/20
9,415	Dade	35	Female	No		Yes	FL resident	04/06/20
9,416	Dade	61	Male	Unknown			FL resident	04/06/20
9,417	Dade	54	Female	Unknown			FL resident	04/06/20
9,418	Dade	89	Male	No		No	FL resident	04/06/20
9,419	Dade	58	Male	Unknown		Unknown	FL resident	04/06/20
9,420	Dade	60	Female	Unknown			FL resident	04/06/20
9,421	Dade	72	Female	Yes	CARIBBEAN; FL	No	FL resident	04/06/20
9,422	Dade	50	Male	Unknown			FL resident	04/06/20
9,423	Dade	67	Female	No		No	FL resident	04/06/20
9,424	Dade	59	Female	Unknown			FL resident	04/06/20
9,425	Dade	45	Female	Unknown			FL resident	04/06/20
9,426	Dade	47	Male	Unknown			FL resident	04/06/20
9,427	Dade	37	Male	Unknown			FL resident	04/06/20
9,428	Dade	84	Male	No		No	FL resident	04/06/20
9,429	Dade	83	Female	No		Yes	FL resident	04/06/20
9,430	Dade	68	Female	No		Yes	FL resident	04/06/20
9,431	Dade	18	Male	Unknown			FL resident	04/06/20
9,432	Dade	63	Male	Unknown			FL resident	04/06/20
9,433	Dade	60	Male	Unknown			FL resident	04/06/20
9,434	Dade	34	Female	Unknown			FL resident	04/06/20
9,435	Dade	36	Male	No		Yes	FL resident	04/06/20
9,436	Dade	53	Female	Unknown		Yes	FL resident	04/06/20
9,437	Dade	72	Female	Unknown		No	FL resident	04/06/20
9,438	Dade	37	Male	Unknown		Unknown	FL resident	04/06/20
9,439	Dade	39	Male	Unknown		Yes	FL resident	04/06/20
9,440	Dade	77	Male	Unknown		Unknown	FL resident	04/06/20
9,441	Dade	59	Female	No		No	FL resident	04/06/20
9,442	Dade	40	Female	Unknown			FL resident	04/06/20
9,443	Dade	48	Female	No		Yes	FL resident	04/06/20
9,444	Dade	32	Male	Unknown			FL resident	04/06/20
9,445	Dade	62	Female	Unknown			FL resident	04/06/20
9,446	Dade	70	Male	No		No	FL resident	04/06/20
9,447	Dade	47	Female	Unknown			FL resident	04/06/20

Coronavirus: line list of cases

Data verified as of Apr 17, 2020 at 10 AM

Data in this report are provisional and subject to change.

Case	County	Age	Gender	Travel related	Travel detail	Contact with a confirmed case	Jurisdiction	Date case counted
9,448	Dade	81	Female	No		Yes	FL resident	04/06/20
9,449	Dade	92	Male	No		Yes	FL resident	04/06/20
9,450	Dade	32	Female	No		Yes	FL resident	04/06/20
9,451	Dade	53	Male	No		Unknown	FL resident	04/06/20
9,452	Dade	67	Female	No		Unknown	FL resident	04/06/20
9,453	Dade	36	Male	Unknown			FL resident	04/06/20
9,454	Dade	88	Female	Unknown			FL resident	04/06/20
9,455	Dade	67	Female	No		Unknown	FL resident	04/06/20
9,456	Dade	56	Male	No		Unknown	FL resident	04/06/20
9,457	Dade	76	Male	No		Unknown	FL resident	04/06/20
9,458	Dade	70	Male	Unknown			FL resident	04/06/20
9,459	Dade	80	Male	Unknown		Yes	FL resident	04/06/20
9,460	Dade	57	Female	Unknown		Yes	FL resident	04/06/20
9,461	Dade	44	Female	Unknown		Yes	FL resident	04/06/20
9,462	Dade	75	Female	No		Yes	FL resident	04/06/20
9,463	Dade	37	Female	Unknown			FL resident	04/06/20
9,464	Dade	69	Female	No		Yes	FL resident	04/06/20
9,465	Dade	61	Male	Unknown			FL resident	04/06/20
9,466	Dade	62	Male	Unknown			FL resident	04/06/20
9,467	Dade	43	Male	Unknown			FL resident	04/06/20
9,468	Dade	78	Male	No		No	FL resident	04/06/20
9,469	Dade	32	Male	Unknown			FL resident	04/06/20
9,470	Dade	59	Female	Unknown		Yes	FL resident	04/06/20
9,471	Dade	54	Female	Unknown			FL resident	04/06/20
9,472	Dade	29	Male	Unknown			FL resident	04/06/20
9,473	Dade	65	Female	No		Unknown	FL resident	04/06/20
9,474	Dade	65	Male	No		Yes	FL resident	04/06/20
9,475	Dade	57	Male	No		No	FL resident	04/06/20
9,476	Dade	72	Male	No		Yes	FL resident	04/06/20
9,477	Dade	57	Male	No		No	FL resident	04/06/20
9,478	Dade	46	Female	No		No	FL resident	04/06/20
9,479	Dade	45	Male	Unknown		Yes	FL resident	04/06/20
9,480	Dade	29	Male	No		Yes	FL resident	04/06/20
9,481	Dade	68	Female	No		Unknown	FL resident	04/06/20
9,482	Dade	74	Male	No		Unknown	FL resident	04/06/20
9,483	Dade	50	Male	Unknown			FL resident	04/06/20
9,484	Dade	53	Male	No		No	FL resident	04/06/20
9,485	Dade	24	Male	Unknown			FL resident	04/06/20
9,486	Dade	67	Male	No		Unknown	FL resident	04/06/20
9,487	Dade	56	Male	No		Yes	FL resident	04/06/20
9,488	Dade	53	Male	Unknown			FL resident	04/06/20
9,489	Dade	36	Female	Unknown			FL resident	04/06/20
9,490	Dade	53	Female	Unknown			FL resident	04/06/20
9,491	Dade	31	Male	Unknown			FL resident	04/06/20
9,492	Dade	79	Male	No		No	FL resident	04/06/20
9,493	Dade	47	Male	Unknown			FL resident	04/06/20
9,494	Dade	30	Female	Unknown			FL resident	04/06/20
9,495	Dade	44	Male	Unknown			FL resident	04/06/20
9,496	Dade	59	Female	No		Yes	FL resident	04/06/20
9,497	Dade	23	Female	Unknown			FL resident	04/06/20
9,498	Dade	52	Male	Unknown			FL resident	04/06/20
9,499	Dade	45	Male	Unknown			FL resident	04/06/20
9,500	Dade	50	Male	Unknown			FL resident	04/06/20
9,501	Dade	39	Female	Unknown			FL resident	04/06/20
9,502	Dade	39	Male	Unknown			FL resident	04/06/20
9,503	Dade	65	Male	Unknown			FL resident	04/06/20
9,504	Dade	64	Male	Unknown			FL resident	04/06/20
9,505	Dade	86	Male	No		No	FL resident	04/06/20
9,506	Dade	43	Female	Unknown		Yes	FL resident	04/06/20
9,507	Dade	19	Female	Unknown			FL resident	04/06/20
9,508	Dade	24	Male	Unknown			FL resident	04/06/20
9,509	Dade	40	Male	Unknown			FL resident	04/06/20

Coronavirus: line list of cases

Data verified as of Apr 17, 2020 at 10 AM

Data in this report are provisional and subject to change.

Case	County	Age	Gender	Travel related	Travel detail	Contact with a confirmed case	Jurisdiction	Date case counted
9,510	Dade	73	Male	No		Yes	FL resident	04/06/20
9,511	Dade	22	Female	Unknown			FL resident	04/06/20
9,512	Dade	48	Female	Unknown			FL resident	04/06/20
9,513	Dade	55	Male	Unknown			FL resident	04/06/20
9,514	Dade	39	Male	Unknown			FL resident	04/06/20
9,515	Dade	36	Female	Unknown		Unknown	FL resident	04/06/20
9,516	Dade	24	Female	Unknown			FL resident	04/06/20
9,517	Dade	59	Female	Unknown			FL resident	04/06/20
9,518	Dade	54	Female	Unknown			FL resident	04/06/20
9,519	Dade	21	Female	Unknown			FL resident	04/06/20
9,520	Dade	61	Male	Unknown			FL resident	04/06/20
9,521	Dade	47	Male	Unknown			FL resident	04/06/20
9,522	Dade	48	Female	Unknown		Yes	FL resident	04/06/20
9,523	Dade	31	Male	Unknown			FL resident	04/06/20
9,524	Dade	56	Male	Unknown			FL resident	04/06/20
9,525	Dade	27	Female	Unknown			FL resident	04/06/20
9,526	Dade	44	Female	Unknown			FL resident	04/06/20
9,527	Dade	25	Female	Unknown			FL resident	04/06/20
9,528	Dade	59	Female	Unknown			FL resident	04/06/20
9,529	Dade	32	Male	Unknown			FL resident	04/06/20
9,530	Dade	47	Female	Unknown			FL resident	04/06/20
9,531	Dade	72	Male	No		Unknown	FL resident	04/06/20
9,532	Dade	35	Female	No		Yes	FL resident	04/06/20
9,533	Dade	19	Female	No		Yes	FL resident	04/06/20
9,534	Dade	85	Male	No		No	FL resident	04/06/20
9,535	Dade	48	Female	No		No	FL resident	04/06/20
9,536	Dade	69	Female	No			FL resident	04/06/20
9,537	Dade	60	Male	No		Unknown	FL resident	04/06/20
9,538	Dade	32	Female	No		No	FL resident	04/06/20
9,539	Dade	49	Female	No		No	FL resident	04/06/20
9,540	Dade	28	Male	No		No	FL resident	04/06/20
9,541	Dade	89	Female	No		Yes	FL resident	04/06/20
9,542	Dade	18	Male	No		No	FL resident	04/06/20
9,543	Dade	47	Female	No		Unknown	FL resident	04/06/20
9,544	Dade	76	Female	Unknown		Unknown	FL resident	04/06/20
9,545	Dade	37	Female	No			FL resident	04/06/20
9,546	Dade	60	Female	No		No	FL resident	04/06/20
9,547	Dade	78	Male	Unknown		Unknown	FL resident	04/06/20
9,548	Dade	48	Male	Unknown			FL resident	04/06/20
9,549	Dade	27	Female	No		No	FL resident	04/06/20
9,550	Dade	40	Male	Unknown			FL resident	04/06/20
9,551	Dade	20	Female	No		Yes	FL resident	04/06/20
9,552	Dade	52	Female	Unknown			FL resident	04/06/20
9,553	Dade	30	Female	No		No	FL resident	04/06/20
9,554	Dade	88	Male	Unknown			FL resident	04/06/20
9,555	Dade	52	Female	No		No	FL resident	04/06/20
9,556	Dade	32	Female	No		Yes	FL resident	04/06/20
9,557	Dade	58	Male	Unknown		Yes	FL resident	04/06/20
9,558	Dade	49	Male	No		No	FL resident	04/06/20
9,559	Dade	26	Male	Unknown			FL resident	04/06/20
9,560	Dade	37	Male	Unknown		No	FL resident	04/06/20
9,561	Dade	86	Male	No		Unknown	FL resident	04/06/20
9,562	Dade	46	Female	No		No	FL resident	04/06/20
9,563	Dade	59	Male	Unknown		No	FL resident	04/06/20
9,564	Dade	58	Female	Unknown			FL resident	04/06/20
9,565	Dade	26	Female	No		Yes	FL resident	04/06/20
9,566	Dade	63	Female	Unknown			FL resident	04/06/20
9,567	Dade	49	Female	Unknown			FL resident	04/06/20
9,568	Dade	33	Male	No		No	FL resident	04/06/20
9,569	Dade	31	Male	No		Yes	FL resident	04/06/20
9,570	Dade	42	Male	No		Yes	FL resident	04/06/20
9,571	Dade	31	Female	Unknown			FL resident	04/06/20

Coronavirus: line list of cases

Data verified as of Apr 17, 2020 at 10 AM

Data in this report are provisional and subject to change.

Case	County	Age	Gender	Travel related	Travel detail	Contact with a confirmed case	Jurisdiction	Date case counted
9,572	Dade	64	Male	Unknown			FL resident	04/06/20
9,573	Dade	63	Male	Unknown		Yes	FL resident	04/06/20
9,574	Dade	49	Male	No		No	FL resident	04/06/20
9,575	Dade	28	Male	No		Yes	FL resident	04/06/20
9,576	Dade	46	Male	Yes	NY	Unknown	FL resident	04/06/20
9,577	Dade	46	Female	Unknown			FL resident	04/06/20
9,578	Dade	84	Female	No		Unknown	FL resident	04/06/20
9,579	Dade	52	Female	Unknown			FL resident	04/06/20
9,580	Dade	80	Male	Unknown			FL resident	04/06/20
9,581	Dade	57	Female	No		Unknown	FL resident	04/06/20
9,582	Dade	56	Female	No		No	FL resident	04/06/20
9,583	Dade	55	Female	No		No	FL resident	04/06/20
9,584	Dade	27	Female	No		Yes	FL resident	04/06/20
9,585	Dade	49	Female	No		Yes	FL resident	04/06/20
9,586	Dade	31	Female	Unknown			FL resident	04/06/20
9,587	Dade	55	Female	Unknown			FL resident	04/06/20
9,588	Dade	38	Male	Unknown		Unknown	FL resident	04/06/20
9,589	Dade	29	Female	No		Yes	FL resident	04/06/20
9,590	Dade	52	Female	Unknown			FL resident	04/06/20
9,591	Dade	59	Female	Unknown			FL resident	04/06/20
9,592	Dade	69	Female	No		Unknown	FL resident	04/06/20
9,593	Dade	32	Male	No		No	FL resident	04/06/20
9,594	Dade	64	Male	Unknown			FL resident	04/06/20
9,595	Dade	48	Male	Unknown			FL resident	04/06/20
9,596	Dade	50	Female	No		Yes	FL resident	04/06/20
9,597	Dade		Female	Unknown			FL resident	04/06/20
9,598	Dade	58	Male	Unknown			FL resident	04/06/20
9,599	Dade		Male	Unknown			FL resident	04/06/20
9,600	Dade	49	Female	Unknown			FL resident	04/06/20
9,601	Dade	56	Male	No		Yes	FL resident	04/06/20
9,602	Dade	39	Female	No		Yes	FL resident	04/06/20
9,603	Dade	54	Female	No		No	FL resident	04/06/20
9,604	Dade	52	Female	Unknown			FL resident	04/06/20
9,605	Dade	56	Male	No		No	FL resident	04/06/20
9,606	Dade	57	Female	No		Yes	FL resident	04/06/20
9,607	Dade	32	Male	Unknown			FL resident	04/06/20
9,608	Dade	60	Female	No		Yes	FL resident	04/06/20
9,609	Dade	78	Female	No		No	FL resident	04/06/20
9,610	Dade	34	Female	Unknown			FL resident	04/06/20
9,611	Dade	39	Male	Unknown			FL resident	04/06/20
9,612	Dade	54	Male	Unknown			FL resident	04/06/20
9,613	Dade	66	Female	No		No	FL resident	04/06/20
9,614	Dade	51	Male	Unknown			FL resident	04/06/20
9,615	Dade	31	Male	Unknown			FL resident	04/06/20
9,616	Dade	24	Female	Unknown			FL resident	04/06/20
9,617	Dade	80	Female	No		Unknown	FL resident	04/06/20
9,618	Dade	49	Female	Unknown			FL resident	04/06/20
9,619	Dade	60	Female	Unknown			FL resident	04/06/20
9,620	Dade	39	Female	Unknown			FL resident	04/06/20
9,621	Dade	93	Male	No		Unknown	FL resident	04/06/20
9,622	Dade	69	Male	Unknown		Unknown	FL resident	04/06/20
9,623	Dade	45	Male	No		Unknown	FL resident	04/06/20
9,624	Dade	83	Female	No		Unknown	FL resident	04/06/20
9,625	Dade	83	Unknown	No		Yes	FL resident	04/06/20
9,626	Dade	77	Female	No		Unknown	FL resident	04/06/20
9,627	Dade	42	Male	Unknown			FL resident	04/06/20
9,628	Dade	33	Female	Unknown			FL resident	04/06/20
9,629	Dade	17	Female	Unknown			FL resident	04/06/20
9,630	Dade	40	Female	No		No	FL resident	04/06/20
9,631	Dade	69	Male	Yes	ARGENTINA	Yes	FL resident	04/06/20
9,632	Dade	65	Female	No		Yes	FL resident	04/06/20
9,633	Dade	32	Female	Unknown			FL resident	04/06/20

Coronavirus: line list of cases

Data verified as of Apr 17, 2020 at 10 AM

Data in this report are provisional and subject to change.

Case	County	Age	Gender	Travel related	Travel detail	Contact with a confirmed case	Jurisdiction	Date case counted
9,634	Dade	75	Female	No		No	FL resident	04/06/20
9,635	Dade	46	Female	Unknown			FL resident	04/06/20
9,636	Dade	82	Male	Unknown		Unknown	FL resident	04/06/20
9,637	Dade	53	Female	Unknown			FL resident	04/06/20
9,638	Dade	72	Female	Unknown			FL resident	04/06/20
9,639	Dade	21	Female	Unknown			FL resident	04/06/20
9,640	Dade	76	Male	Unknown			FL resident	04/06/20
9,641	Dade	76	Male	No		Yes	FL resident	04/06/20
9,642	Dade	56	Female	Unknown			FL resident	04/06/20
9,643	Dade	21	Female	Unknown			FL resident	04/06/20
9,644	Dade	42	Female	Unknown			FL resident	04/06/20
9,645	Dade	55	Male	Unknown			FL resident	04/06/20
9,646	Dade	56	Male	No		No	FL resident	04/06/20
9,647	Dade	36	Female	Unknown			FL resident	04/06/20
9,648	Dade	56	Female	Unknown			FL resident	04/06/20
9,649	Dade	21	Male	Unknown			FL resident	04/06/20
9,650	Dade	48	Male	Unknown			FL resident	04/06/20
9,651	Dade	47	Female	Unknown			FL resident	04/06/20
9,652	Dade	41	Female	Unknown			FL resident	04/06/20
9,653	Dade	75	Male	No		Unknown	FL resident	04/06/20
9,654	Dade	56	Male	Unknown			FL resident	04/06/20
9,655	Dade	73	Female	No		Unknown	FL resident	04/06/20
9,656	Dade	65	Female	No		Yes	FL resident	04/06/20
9,657	Dade	46	Female	Unknown			FL resident	04/06/20
9,658	Dade	58	Male	Unknown			FL resident	04/06/20
9,659	Dade	72	Female	No		Yes	FL resident	04/06/20
9,660	Dade	49	Female	Unknown			FL resident	04/06/20
9,661	Dade	73	Female	No		Yes	FL resident	04/06/20
9,662	Dade	70	Female	Unknown			FL resident	04/06/20
9,663	Dade	55	Female	Unknown			FL resident	04/06/20
9,664	Dade	82	Female	Unknown		Unknown	FL resident	04/06/20
9,665	Dade	47	Female	Unknown			FL resident	04/06/20
9,666	Dade	31	Male	Unknown			FL resident	04/06/20
9,667	Dade	53	Male	Unknown			FL resident	04/06/20
9,668	Dade	46	Female	Unknown			FL resident	04/06/20
9,669	Dade	68	Male	Unknown			FL resident	04/06/20
9,670	Dade	36	Male	Unknown			FL resident	04/06/20
9,671	Dade	79	Male	No		Unknown	FL resident	04/06/20
9,672	Dade	52	Male	Unknown			FL resident	04/06/20
9,673	Dade	32	Unknown	Unknown			FL resident	04/06/20
9,674	Dade	87	Female	No		Yes	FL resident	04/06/20
9,675	Dade	70	Female	Unknown			FL resident	04/06/20
9,676	Dade	32	Male	Unknown			FL resident	04/06/20
9,677	Dade	53	Female	No		Yes	FL resident	04/06/20
9,678	Dade		Female	Unknown			FL resident	04/07/20
9,679	Dade	20	Male	Unknown			FL resident	04/07/20
9,680	Dade	60	Male	Unknown			FL resident	04/07/20
9,681	Dade	68	Male	No		Unknown	FL resident	04/07/20
9,682	Dade	3	Male	Unknown			FL resident	04/07/20
9,683	Dade	48	Male	Unknown			FL resident	04/07/20
9,684	Dade	25	Female	Unknown		Yes	FL resident	04/07/20
9,685	Dade	53	Male	Unknown			FL resident	04/07/20
9,686	Dade	74	Female	No		Yes	FL resident	04/07/20
9,687	Dade	91	Male	No		Yes	FL resident	04/07/20
9,688	Dade	65	Male	No		No	FL resident	04/07/20
9,689	Dade	30	Male	Unknown			FL resident	04/07/20
9,690	Dade	65	Female	Unknown		Yes	FL resident	04/07/20
9,691	Dade	65	Female	No		No	FL resident	04/07/20
9,692	Dade	57	Male	Unknown			FL resident	04/07/20
9,693	Dade	73	Male	Unknown		Yes	FL resident	04/07/20
9,694	Dade	28	Male	Unknown			FL resident	04/07/20
9,695	Dade	53	Male	Unknown			FL resident	04/07/20

Coronavirus: line list of cases

Data verified as of Apr 17, 2020 at 10 AM

Data in this report are provisional and subject to change.

Case	County	Age	Gender	Travel related	Travel detail	Contact with a confirmed case	Jurisdiction	Date case counted
9,696	Dade	54	Male	Unknown			FL resident	04/07/20
9,697	Dade	60	Male	Unknown			FL resident	04/07/20
9,698	Dade	57	Male	Unknown			FL resident	04/07/20
9,699	Dade	78	Female	No		No	FL resident	04/07/20
9,700	Dade	39	Male	Unknown			FL resident	04/07/20
9,701	Dade	29	Female	Unknown			FL resident	04/07/20
9,702	Dade	10	Male	Unknown			FL resident	04/07/20
9,703	Dade	5	Male	Unknown			FL resident	04/07/20
9,704	Dade	33	Male	Unknown			FL resident	04/07/20
9,705	Dade	37	Male	Unknown			FL resident	04/07/20
9,706	Dade	60	Female	Unknown			FL resident	04/07/20
9,707	Dade	29	Male	Unknown			FL resident	04/07/20
9,708	Dade	28	Male	Unknown			FL resident	04/07/20
9,709	Dade	81	Male	No		Yes	FL resident	04/07/20
9,710	Dade	66	Male	No		No	FL resident	04/07/20
9,711	Dade	16	Female	Unknown			FL resident	04/07/20
9,712	Dade	39	Male	Unknown			FL resident	04/07/20
9,713	Dade	56	Female	Unknown			FL resident	04/07/20
9,714	Dade	85	Male	No		No	FL resident	04/07/20
9,715	Dade	71	Male	Unknown			FL resident	04/07/20
9,716	Dade	41	Female	Unknown			FL resident	04/07/20
9,717	Dade	20	Female	Unknown			FL resident	04/07/20
9,718	Dade	76	Male	Unknown			FL resident	04/07/20
9,719	Dade	59	Female	Unknown			FL resident	04/07/20
9,720	Dade	26	Male	Unknown			FL resident	04/07/20
9,721	Dade	62	Male	Unknown		Yes	FL resident	04/07/20
9,722	Dade	64	Female	No		Yes	FL resident	04/07/20
9,723	Dade	52	Male	Unknown			FL resident	04/07/20
9,724	Dade	91	Male	No		No	FL resident	04/07/20
9,725	Dade	52	Male	Unknown			FL resident	04/07/20
9,726	Dade	63	Male	Unknown			FL resident	04/07/20
9,727	Dade	13	Female	Unknown			FL resident	04/07/20
9,728	Dade	43	Male	Unknown			FL resident	04/07/20
9,729	Dade	46	Female	Unknown			FL resident	04/07/20
9,730	Dade	70	Male	Unknown		No	FL resident	04/07/20
9,731	Dade	61	Female	Unknown			FL resident	04/07/20
9,732	Dade	30	Female	Unknown			FL resident	04/07/20
9,733	Dade	60	Male	Unknown			FL resident	04/07/20
9,734	Dade	44	Male	Unknown			FL resident	04/07/20
9,735	Dade	45	Male	Unknown			FL resident	04/07/20
9,736	Dade	46	Male	Unknown			FL resident	04/07/20
9,737	Dade	80	Male	No		Unknown	FL resident	04/07/20
9,738	Dade	33	Male	Unknown			FL resident	04/07/20
9,739	Dade	35	Male	Unknown			FL resident	04/07/20
9,740	Dade	78	Male	No		No	FL resident	04/07/20
9,741	Dade	41	Female	No		Yes	FL resident	04/07/20
9,742	Dade	39	Male	No		No	FL resident	04/07/20
9,743	Dade	58	Female	No		Yes	FL resident	04/07/20
9,744	Dade	68	Female	Unknown		No	FL resident	04/07/20
9,745	Dade	32	Female	No		No	FL resident	04/07/20
9,746	Dade	12	Female	No		No	FL resident	04/07/20
9,747	Dade	55	Male	No		No	FL resident	04/07/20
9,748	Dade	32	Male	Unknown			FL resident	04/07/20
9,749	Dade	25	Female	No		Unknown	FL resident	04/07/20
9,750	Dade	66	Male	No		Yes	FL resident	04/07/20
9,751	Dade	69	Female	No		No	FL resident	04/07/20
9,752	Dade	64	Male	No		Unknown	FL resident	04/07/20
9,753	Dade	54	Female	No		No	FL resident	04/07/20
9,754	Dade	26	Female	No		Yes	FL resident	04/07/20
9,755	Dade	27	Female	No		Unknown	FL resident	04/07/20
9,756	Dade	34	Female	No		Yes	FL resident	04/07/20
9,757	Dade	48	Male	No		Unknown	FL resident	04/07/20

Coronavirus: line list of cases

Data verified as of Apr 17, 2020 at 10 AM

Data in this report are provisional and subject to change.

Case	County	Age	Gender	Travel related	Travel detail	Contact with a confirmed case	Jurisdiction	Date case counted
9,758	Dade	2	Male	No		Unknown	FL resident	04/07/20
9,759	Dade	35	Female	No		Unknown	FL resident	04/07/20
9,760	Dade	34	Female	No		Unknown	FL resident	04/07/20
9,761	Dade	50	Female	No		No	FL resident	04/07/20
9,762	Dade	58	Female	Yes	FL; U.S. VIRGIN ISLANDS	Unknown	FL resident	04/07/20
9,763	Dade	32	Female	No		Unknown	FL resident	04/07/20
9,764	Dade	42	Male	Unknown			FL resident	04/07/20
9,765	Dade	50	Male	Unknown		Unknown	FL resident	04/07/20
9,766	Dade	75	Male	No		No	FL resident	04/07/20
9,767	Dade	75	Male	Unknown			FL resident	04/07/20
9,768	Dade	47	Female	Unknown			FL resident	04/07/20
9,769	Dade	47	Male	Unknown			FL resident	04/07/20
9,770	Dade	35	Male	Unknown			FL resident	04/07/20
9,771	Dade	45	Female	No		Yes	FL resident	04/07/20
9,772	Dade	32	Male	Unknown			FL resident	04/07/20
9,773	Dade	41	Male	Unknown			FL resident	04/07/20
9,774	Dade	54	Male	Unknown			FL resident	04/07/20
9,775	Dade	41	Male	Unknown			FL resident	04/07/20
9,776	Dade	82	Female	Unknown		Unknown	FL resident	04/07/20
9,777	Dade	53	Female	No		Yes	FL resident	04/07/20
9,778	Dade	57	Male	No		Yes	FL resident	04/07/20
9,779	Dade	59	Male	Unknown			FL resident	04/07/20
9,780	Dade	36	Male	Unknown			FL resident	04/07/20
9,781	Dade	35	Male	Unknown			FL resident	04/07/20
9,782	Dade	22	Female	No		Yes	FL resident	04/07/20
9,783	Dade	73	Female	Unknown		Unknown	FL resident	04/07/20
9,784	Dade	27	Male	Unknown			FL resident	04/07/20
9,785	Dade	31	Female	Unknown			FL resident	04/07/20
9,786	Dade		Male	Unknown			FL resident	04/07/20
9,787	Dade	62	Male	Unknown		Yes	FL resident	04/07/20
9,788	Dade	67	Female	Unknown			FL resident	04/07/20
9,789	Dade	23	Male	Unknown			FL resident	04/07/20
9,790	Dade	29	Male	Unknown			FL resident	04/07/20
9,791	Dade	31	Female	Unknown			FL resident	04/07/20
9,792	Dade	58	Female	Unknown			FL resident	04/07/20
9,793	Dade	22	Female	Unknown			FL resident	04/07/20
9,794	Dade	35	Male	Unknown			FL resident	04/07/20
9,795	Dade		Male	Unknown			FL resident	04/07/20
9,796	Dade	68	Male	No		No	FL resident	04/07/20
9,797	Dade	48	Female	Unknown		Yes	FL resident	04/07/20
9,798	Dade	19	Female	No		Yes	FL resident	04/07/20
9,799	Dade	26	Female	Unknown			FL resident	04/07/20
9,800	Dade	57	Female	Unknown			FL resident	04/07/20
9,801	Dade	62	Male	Unknown			FL resident	04/07/20
9,802	Dade	37	Male	Unknown			FL resident	04/07/20
9,803	Dade	58	Female	Unknown			FL resident	04/07/20
9,804	Dade	58	Male	Unknown			FL resident	04/07/20
9,805	Dade	26	Female	Unknown			FL resident	04/07/20
9,806	Dade	51	Male	Unknown			FL resident	04/07/20
9,807	Dade	38	Female	No		No	FL resident	04/07/20
9,808	Dade	64	Female	Unknown			FL resident	04/07/20
9,809	Dade	55	Male	Unknown			FL resident	04/07/20
9,810	Dade	20	Male	Unknown			FL resident	04/07/20
9,811	Dade	30	Male	Unknown			FL resident	04/07/20
9,812	Dade	57	Male	Unknown			FL resident	04/07/20
9,813	Dade	35	Male	No		Yes	FL resident	04/07/20
9,814	Dade	46	Female	No		Yes	FL resident	04/07/20
9,815	Dade	33	Male	Unknown			FL resident	04/07/20
9,816	Dade	69	Male	No		Unknown	FL resident	04/07/20
9,817	Dade	51	Male	Unknown			FL resident	04/07/20
9,818	Dade	49	Male	Unknown			FL resident	04/07/20
9,819	Dade	42	Male	Unknown			FL resident	04/07/20

Coronavirus: line list of cases

Data verified as of Apr 17, 2020 at 10 AM

Data in this report are provisional and subject to change.

Case	County	Age	Gender	Travel related	Travel detail	Contact with a confirmed case	Jurisdiction	Date case counted
9,820	Dade	58	Female	Unknown			FL resident	04/07/20
9,821	Dade	50	Female	Unknown			FL resident	04/07/20
9,822	Dade	63	Female	Unknown		Yes	FL resident	04/07/20
9,823	Dade	27	Male	Unknown			FL resident	04/07/20
9,824	Dade	41	Female	Unknown			FL resident	04/07/20
9,825	Dade	81	Female	No		Unknown	FL resident	04/07/20
9,826	Dade	54	Female	Unknown			FL resident	04/07/20
9,827	Dade	46	Female	Unknown			FL resident	04/07/20
9,828	Dade	68	Male	No		Yes	FL resident	04/07/20
9,829	Dade	37	Female	Unknown			FL resident	04/07/20
9,830	Dade	45	Female	Unknown			FL resident	04/07/20
9,831	Dade	42	Female	Unknown			FL resident	04/07/20
9,832	Dade	37	Female	Unknown			FL resident	04/07/20
9,833	Dade	65	Male	Unknown		Unknown	FL resident	04/07/20
9,834	Dade	66	Male	No		Yes	FL resident	04/07/20
9,835	Dade	21	Female	Unknown			FL resident	04/07/20
9,836	Dade	23	Female	No		Yes	FL resident	04/07/20
9,837	Dade	22	Female	Unknown			FL resident	04/07/20
9,838	Dade	57	Female	Unknown			FL resident	04/07/20
9,839	Dade	48	Female	No		Yes	FL resident	04/07/20
9,840	Dade	52	Female	Unknown			FL resident	04/07/20
9,841	Dade	43	Male	Unknown			FL resident	04/07/20
9,842	Dade	32	Female	Unknown			FL resident	04/07/20
9,843	Dade	57	Female	Unknown			FL resident	04/07/20
9,844	Dade	60	Female	Unknown			FL resident	04/07/20
9,845	Dade	27	Male	Unknown			FL resident	04/07/20
9,846	Dade	65	Male	No		No	FL resident	04/07/20
9,847	Dade	11	Male	No		Yes	FL resident	04/07/20
9,848	Dade	66	Female	Unknown			FL resident	04/07/20
9,849	Dade	47	Male	Unknown			FL resident	04/07/20
9,850	Dade	39	Male	Unknown			FL resident	04/07/20
9,851	Dade	95	Male	No		Yes	FL resident	04/07/20
9,852	Dade	54	Male	Unknown		No	FL resident	04/07/20
9,853	Dade	63	Female	Unknown			FL resident	04/07/20
9,854	Dade	18	Male	Unknown			FL resident	04/07/20
9,855	Dade	56	Female	Unknown			FL resident	04/07/20
9,856	Dade	80	Male	No		Unknown	FL resident	04/07/20
9,857	Dade	62	Female	Unknown		Yes	FL resident	04/07/20
9,858	Dade	54	Male	Unknown			FL resident	04/07/20
9,859	Dade	62	Male	Unknown			FL resident	04/07/20
9,860	Dade	57	Female	Unknown			FL resident	04/07/20
9,861	Dade	63	Male	Unknown			FL resident	04/07/20
9,862	Dade	42	Female	No		No	FL resident	04/07/20
9,863	Dade	26	Male	Unknown			FL resident	04/07/20
9,864	Dade	37	Female	Unknown			FL resident	04/07/20
9,865	Dade	48	Male	Unknown			FL resident	04/07/20
9,866	Dade	32	Male	Unknown			FL resident	04/07/20
9,867	Dade	23	Female	Unknown			FL resident	04/07/20
9,868	Dade	23	Female	Unknown			FL resident	04/07/20
9,869	Dade	41	Female	Unknown			FL resident	04/07/20
9,870	Dade	90	Male	Unknown			FL resident	04/07/20
9,871	Dade	47	Male	Unknown			FL resident	04/07/20
9,872	Dade	54	Male	Unknown			FL resident	04/07/20
9,873	Dade	61	Male	Unknown			FL resident	04/07/20
9,874	Dade	0	Female	Unknown			FL resident	04/07/20
9,875	Dade	77	Female	Unknown		Unknown	FL resident	04/07/20
9,876	Dade	55	Female	Unknown			FL resident	04/07/20
9,877	Dade	53	Female	Unknown			FL resident	04/07/20
9,878	Dade	59	Female	No		Yes	FL resident	04/07/20
9,879	Dade	57	Female	Unknown			FL resident	04/07/20
9,880	Dade	61	Female	Unknown			FL resident	04/07/20
9,881	Dade	34	Male	Unknown			FL resident	04/07/20

Coronavirus: line list of cases

Data verified as of Apr 17, 2020 at 10 AM

Data in this report are provisional and subject to change.

Case	County	Age	Gender	Travel related	Travel detail	Contact with a confirmed case	Jurisdiction	Date case counted
9,882	Dade	43	Male	Unknown			FL resident	04/07/20
9,883	Dade	67	Male	No		No	FL resident	04/07/20
9,884	Dade	28	Male	Unknown			FL resident	04/07/20
9,885	Dade	33	Male	Unknown			FL resident	04/07/20
9,886	Dade	39	Male	Unknown			FL resident	04/07/20
9,887	Dade	73	Female	No		Yes	FL resident	04/07/20
9,888	Dade	40	Male	Unknown			FL resident	04/07/20
9,889	Dade	38	Male	No		Yes	FL resident	04/07/20
9,890	Dade	90	Female	Unknown		No	FL resident	04/07/20
9,891	Dade	53	Female	Unknown			FL resident	04/07/20
9,892	Dade	67	Male	Unknown			FL resident	04/07/20
9,893	Dade	71	Male	No		No	FL resident	04/07/20
9,894	Dade	47	Male	Unknown			FL resident	04/07/20
9,895	Dade	48	Female	Unknown			FL resident	04/07/20
9,896	Dade	16	Male	Unknown			FL resident	04/07/20
9,897	Dade	56	Female	Unknown			FL resident	04/07/20
9,898	Dade	9	Male	Unknown			FL resident	04/07/20
9,899	Dade	30	Female	Unknown			FL resident	04/07/20
9,900	Dade	49	Unknown	Unknown			FL resident	04/07/20
9,901	Dade	27	Female	Unknown			FL resident	04/07/20
9,902	Dade	42	Unknown	Unknown			FL resident	04/07/20
9,903	Dade	53	Male	Unknown			FL resident	04/07/20
9,904	Dade	28	Male	Unknown			FL resident	04/07/20
9,905	Dade	63	Male	No		Yes	FL resident	04/07/20
9,906	Dade	46	Female	Unknown			FL resident	04/07/20
9,907	Dade	34	Female	No		Yes	FL resident	04/07/20
9,908	Dade	64	Male	Unknown			FL resident	04/07/20
9,909	Dade	52	Female	Unknown			FL resident	04/07/20
9,910	Dade	21	Female	Unknown			FL resident	04/07/20
9,911	Dade	27	Male	Unknown			FL resident	04/07/20
9,912	Dade	55	Male	Unknown			FL resident	04/07/20
9,913	Dade	34	Female	Unknown			FL resident	04/07/20
9,914	Dade	42	Unknown	Unknown			FL resident	04/07/20
9,915	Dade	50	Female	Unknown			FL resident	04/07/20
9,916	Dade	38	Male	Unknown			FL resident	04/07/20
9,917	Dade	50	Female	Unknown			FL resident	04/07/20
9,918	Dade	66	Male	No		No	FL resident	04/07/20
9,919	Dade	48	Male	Unknown			FL resident	04/07/20
9,920	Dade	10	Male	Unknown			FL resident	04/07/20
9,921	Dade	41	Female	Unknown			FL resident	04/07/20
9,922	Dade	48	Female	Unknown			FL resident	04/07/20
9,923	Dade	41	Female	Unknown			FL resident	04/07/20
9,924	Dade	25	Male	Unknown			FL resident	04/07/20
9,925	Dade	60	Female	Unknown			FL resident	04/07/20
9,926	Dade	69	Female	No		Yes	FL resident	04/07/20
9,927	Dade	44	Unknown	Unknown			FL resident	04/07/20
9,928	Dade	33	Female	Unknown			FL resident	04/07/20
9,929	Dade	47	Female	Unknown			FL resident	04/07/20
9,930	Dade	78	Male	No		Yes	FL resident	04/07/20
9,931	Dade	43	Female	Unknown			FL resident	04/07/20
9,932	Dade	21	Female	Unknown			FL resident	04/07/20
9,933	Dade	33	Female	Unknown			FL resident	04/07/20
9,934	Dade	42	Female	Unknown			FL resident	04/07/20
9,935	Dade	51	Male	Unknown			FL resident	04/07/20
9,936	Dade	53	Male	Unknown			FL resident	04/07/20
9,937	Dade	46	Female	Unknown			FL resident	04/07/20
9,938	Dade	48	Female	Unknown			FL resident	04/07/20
9,939	Dade	42	Male	Unknown			FL resident	04/07/20
9,940	Dade	60	Male	Unknown			FL resident	04/07/20
9,941	Dade	71	Female	No		No	FL resident	04/07/20
9,942	Dade	36	Male	Unknown			FL resident	04/07/20
9,943	Dade	49	Male	No		Yes	FL resident	04/07/20

Coronavirus: line list of cases

Data verified as of Apr 17, 2020 at 10 AM

Data in this report are provisional and subject to change.

Case	County	Age	Gender	Travel related	Travel detail	Contact with a confirmed case	Jurisdiction	Date case counted
9,944	Dade	82	Female	Unknown		No	FL resident	04/07/20
9,945	Dade	28	Female	Unknown			FL resident	04/07/20
9,946	Dade	32	Male	Unknown			FL resident	04/07/20
9,947	Dade	78	Female	Unknown			FL resident	04/07/20
9,948	Dade	51	Female	Unknown			FL resident	04/07/20
9,949	Dade	44	Female	Unknown			FL resident	04/07/20
9,950	Dade	45	Male	Unknown			FL resident	04/07/20
9,951	Dade	29	Male	Unknown			FL resident	04/07/20
9,952	Dade	73	Male	No		No	FL resident	04/07/20
9,953	Dade	29	Female	No		Yes	FL resident	04/07/20
9,954	Dade	39	Male	No		Unknown	FL resident	04/07/20
9,955	Dade	29	Male	No		Unknown	FL resident	04/07/20
9,956	Dade	59	Female	No		Unknown	FL resident	04/07/20
9,957	Dade	19	Male	No		Unknown	FL resident	04/07/20
9,958	Dade	17	Male	Unknown		Yes	FL resident	04/07/20
9,959	Dade	77	Male	Unknown		Yes	FL resident	04/07/20
9,960	Dade	26	Female	Unknown			FL resident	04/07/20
9,961	Dade	53	Male	Unknown			FL resident	04/07/20
9,962	Dade	72	Female	No		Yes	FL resident	04/07/20
9,963	Dade	57	Male	No		No	FL resident	04/07/20
9,964	Dade	59	Female	Unknown			FL resident	04/07/20
9,965	Dade	47	Male	No		Yes	FL resident	04/07/20
9,966	Dade	71	Female	No		No	FL resident	04/07/20
9,967	Dade	51	Female	Unknown			FL resident	04/07/20
9,968	Dade	39	Female	Unknown			FL resident	04/07/20
9,969	Dade	57	Female	Unknown			FL resident	04/07/20
9,970	Dade	22	Female	Unknown			FL resident	04/07/20
9,971	Dade	95	Female	No		Yes	FL resident	04/07/20
9,972	Dade	53	Male	Unknown			FL resident	04/07/20
9,973	Dade	49	Female	Unknown			FL resident	04/07/20
9,974	Dade	42	Female	Unknown			FL resident	04/07/20
9,975	Dade	47	Male	Unknown			FL resident	04/07/20
9,976	Dade	30	Male	Unknown			FL resident	04/07/20
9,977	Dade	28	Female	Unknown			FL resident	04/07/20
9,978	Dade	58	Male	Unknown			FL resident	04/07/20
9,979	Dade	39	Male	Unknown			FL resident	04/07/20
9,980	Dade	56	Female	Unknown			FL resident	04/07/20
9,981	Dade	66	Male	No		No	FL resident	04/07/20
9,982	Dade	52	Female	Unknown			FL resident	04/07/20
9,983	Dade	84	Female	Unknown			FL resident	04/07/20
9,984	Dade	74	Male	Unknown			FL resident	04/07/20
9,985	Dade	48	Female	Unknown			FL resident	04/07/20
9,986	Dade	78	Male	Unknown			FL resident	04/07/20
9,987	Dade	78	Female	Unknown			FL resident	04/07/20
9,988	Dade	67	Male	No		No	FL resident	04/07/20
9,989	Dade	77	Male	No		Yes	FL resident	04/07/20
9,990	Dade	46	Female	Unknown			FL resident	04/07/20
9,991	Dade	34	Female	Unknown			FL resident	04/07/20
9,992	Dade	46	Female	Unknown			FL resident	04/07/20
9,993	Dade	44	Female	Unknown			FL resident	04/07/20
9,994	Dade	73	Male	No		No	FL resident	04/07/20
9,995	Dade	38	Male	Unknown			FL resident	04/07/20
9,996	Dade	30	Male	Unknown			FL resident	04/07/20
9,997	Dade	38	Male	Unknown			FL resident	04/07/20
9,998	Dade	46	Unknown	Unknown			FL resident	04/07/20
9,999	Dade	45	Male	Unknown			FL resident	04/07/20
10,000	Dade	54	Female	Yes	CO	Unknown	FL resident	04/07/20
10,001	Dade	39	Male	Unknown			FL resident	04/07/20
10,002	Dade	63	Unknown	Unknown			FL resident	04/07/20
10,003	Dade	30	Male	Unknown			FL resident	04/07/20
10,004	Dade	68	Female	Unknown			FL resident	04/07/20
10,005	Dade	56	Female	Unknown			FL resident	04/07/20

Coronavirus: line list of cases

Data verified as of Apr 17, 2020 at 10 AM

Data in this report are provisional and subject to change.

Case	County	Age	Gender	Travel related	Travel detail	Contact with a confirmed case	Jurisdiction	Date case counted
10,006	Dade	48	Male	Unknown			FL resident	04/07/20
10,007	Dade	72	Female	Unknown			FL resident	04/07/20
10,008	Dade	45	Female	Unknown			FL resident	04/07/20
10,009	Dade	25	Male	No		Unknown	FL resident	04/07/20
10,010	Dade	52	Male	No		No	FL resident	04/07/20
10,011	Dade	74	Male	No		Yes	FL resident	04/07/20
10,012	Dade	55	Female	No		Unknown	FL resident	04/07/20
10,013	Dade	54	Female	Unknown		Unknown	FL resident	04/07/20
10,014	Dade	52	Female	No		No	FL resident	04/07/20
10,015	Dade	65	Male	No		No	FL resident	04/07/20
10,016	Dade	20	Female	Unknown			FL resident	04/07/20
10,017	Dade	82	Male	Unknown		Yes	FL resident	04/07/20
10,018	Dade	60	Male	No		Yes	FL resident	04/07/20
10,019	Dade	35	Male	No		Unknown	FL resident	04/07/20
10,020	Dade	41	Female	No		Unknown	FL resident	04/07/20
10,021	Dade	87	Male	Unknown			FL resident	04/07/20
10,022	Dade	33	Male	Unknown		Unknown	FL resident	04/07/20
10,023	Dade	30	Female	No		Unknown	FL resident	04/07/20
10,024	Dade	32	Female	No		No	FL resident	04/07/20
10,025	Dade	28	Male	No		No	FL resident	04/07/20
10,026	Dade	36	Male	No		Yes	FL resident	04/07/20
10,027	Dade	68	Female	Unknown		Unknown	FL resident	04/07/20
10,028	Dade	61	Female	No		Yes	FL resident	04/07/20
10,029	Dade	91	Male	Unknown		Unknown	FL resident	04/07/20
10,030	Dade	51	Female	No		Unknown	FL resident	04/07/20
10,031	Dade	33	Female	No		Unknown	FL resident	04/07/20
10,032	Dade	55	Male	Unknown		Unknown	FL resident	04/07/20
10,033	Dade	23	Male	Yes	FL; NJ	Unknown	FL resident	04/07/20
10,034	Dade	73	Male	Yes	NY	Yes	FL resident	04/07/20
10,035	Dade	57	Female	No		Unknown	FL resident	04/07/20
10,036	Dade	82	Female	No		Yes	FL resident	04/07/20
10,037	Dade	76	Male	Unknown			FL resident	04/07/20
10,038	Dade	38	Female	Unknown		Unknown	FL resident	04/07/20
10,039	Dade	71	Male	No		No	FL resident	04/07/20
10,040	Dade	44	Male	No		Yes	FL resident	04/07/20
10,041	Dade	36	Male	No		Unknown	FL resident	04/07/20
10,042	Dade	55	Male	No		Unknown	FL resident	04/07/20
10,043	Dade	38	Female	No		Unknown	FL resident	04/07/20
10,044	Dade	44	Male	Unknown			FL resident	04/07/20
10,045	Dade	23	Female	Unknown			FL resident	04/07/20
10,046	Dade	42	Female	Unknown			FL resident	04/07/20
10,047	Dade	56	Male	Unknown			FL resident	04/07/20
10,048	Dade	57	Female	Unknown			FL resident	04/07/20
10,049	Dade	45	Female	Unknown			FL resident	04/07/20
10,050	Dade	32	Male	Unknown			FL resident	04/07/20
10,051	Dade	52	Male	Unknown			FL resident	04/07/20
10,052	Dade	19	Male	Unknown			FL resident	04/07/20
10,053	Dade	35	Male	Unknown			FL resident	04/07/20
10,054	Dade	62	Male	Unknown			FL resident	04/07/20
10,055	Dade	82	Female	No		Yes	FL resident	04/07/20
10,056	Dade	90	Female	No		Yes	FL resident	04/07/20
10,057	Dade	46	Male	Unknown		Yes	FL resident	04/07/20
10,058	Dade	72	Male	No		No	FL resident	04/07/20
10,059	Dade	70	Male	Unknown		Unknown	FL resident	04/07/20
10,060	Dade	33	Male	Unknown			FL resident	04/07/20
10,061	Dade	61	Female	Unknown			FL resident	04/07/20
10,062	Dade	62	Male	Unknown			FL resident	04/07/20
10,063	Dade	31	Female	Unknown			FL resident	04/07/20
10,064	Dade	22	Female	Unknown			FL resident	04/07/20
10,065	Dade	27	Male	Unknown			FL resident	04/07/20
10,066	Dade	49	Female	No		Unknown	FL resident	04/07/20
10,067	Dade	54	Male	Unknown			FL resident	04/07/20

Coronavirus: line list of cases

Data verified as of Apr 17, 2020 at 10 AM

Data in this report are provisional and subject to change.

Case	County	Age	Gender	Travel related	Travel detail	Contact with a confirmed case	Jurisdiction	Date case counted
10,068	Dade	64	Female	Unknown			FL resident	04/07/20
10,069	Dade	35	Female	Unknown			FL resident	04/07/20
10,070	Dade	47	Female	No		Yes	FL resident	04/07/20
10,071	Dade	41	Female	Unknown			FL resident	04/07/20
10,072	Dade	29	Male	Unknown			FL resident	04/07/20
10,073	Dade	69	Male	Unknown			FL resident	04/07/20
10,074	Dade	24	Male	No		Unknown	FL resident	04/07/20
10,075	Dade	20	Unknown	Unknown			FL resident	04/07/20
10,076	Dade	73	Male	No		Yes	FL resident	04/07/20
10,077	Dade	45	Male	No		No	FL resident	04/07/20
10,078	Dade	46	Female	Unknown			FL resident	04/07/20
10,079	Dade	62	Male	No		No	FL resident	04/07/20
10,080	Dade	31	Female	No		No	FL resident	04/07/20
10,081	Dade	31	Female	No		Unknown	FL resident	04/07/20
10,082	Dade	67	Female	No		Yes	FL resident	04/07/20
10,083	Dade	36	Female	Unknown		Yes	FL resident	04/07/20
10,084	Dade	38	Male	No		Unknown	FL resident	04/07/20
10,085	Dade	76	Male	No		Yes	FL resident	04/07/20
10,086	Dade	72	Female	Unknown			FL resident	04/07/20
10,087	Dade	67	Female	No		Unknown	FL resident	04/07/20
10,088	Dade	70	Female	Yes	DC; FL	Yes	FL resident	04/07/20
10,089	Dade	51	Male	Unknown			FL resident	04/07/20
10,090	Dade	70	Male	Unknown			FL resident	04/07/20
10,091	Dade	46	Female	Yes	FL; SPAIN	Unknown	FL resident	04/07/20
10,092	Dade	24	Female	Yes	FL; U.S. VIRGIN ISLANDS	Unknown	FL resident	04/07/20
10,093	Dade	78	Female	No		Unknown	FL resident	04/07/20
10,094	Dade	54	Male	No		Unknown	FL resident	04/07/20
10,095	Dade	23	Male	No		Unknown	FL resident	04/07/20
10,096	Dade	51	Female	Unknown			FL resident	04/07/20
10,097	Dade	54	Female	Unknown		Unknown	FL resident	04/07/20
10,098	Dade	22	Male	Yes	FL; SPAIN	Unknown	FL resident	04/07/20
10,099	Dade	45	Unknown	Unknown			FL resident	04/07/20
10,100	Dade	47	Male	Unknown			FL resident	04/07/20
10,101	Dade	85	Male	Unknown			FL resident	04/07/20
10,102	Dade	43	Female	Unknown			FL resident	04/07/20
10,103	Dade	82	Male	Unknown		Unknown	FL resident	04/07/20
10,104	Dade	63	Female	No		Yes	FL resident	04/07/20
10,105	Dade	67	Female	Unknown		Unknown	FL resident	04/07/20
10,106	Dade	42	Male	No		Yes	FL resident	04/07/20
10,107	Dade	41	Female	Unknown			FL resident	04/07/20
10,108	Dade	77	Female	No		Unknown	FL resident	04/07/20
10,109	Dade	43	Female	Unknown			FL resident	04/07/20
10,110	Dade	31	Female	Yes	CA; FL	Yes	FL resident	04/07/20
10,111	Dade	66	Female	Unknown			FL resident	04/07/20
10,112	Dade	20	Female	No		Unknown	FL resident	04/07/20
10,113	Dade	37	Male	Unknown			FL resident	04/07/20
10,114	Dade	64	Female	Unknown			FL resident	04/07/20
10,115	Dade	65	Male	No		No	FL resident	04/07/20
10,116	Dade	50	Male	No		Unknown	FL resident	04/07/20
10,117	Dade	64	Female	No		Yes	FL resident	04/07/20
10,118	Dade	54	Male	No		Yes	FL resident	04/07/20
10,119	Dade	45	Male	No		Yes	FL resident	04/07/20
10,120	Dade	56	Male	Unknown			FL resident	04/07/20
10,121	Dade	79	Female	Unknown			FL resident	04/07/20
10,122	Dade	69	Female	Unknown		Unknown	FL resident	04/08/20
10,123	Dade	76	Female	Unknown			FL resident	04/08/20
10,124	Dade	91	Male	Unknown			FL resident	04/08/20
10,125	Dade	88	Male	No		Unknown	FL resident	04/08/20
10,126	Dade	90	Male	Unknown			FL resident	04/08/20
10,127	Dade	64	Female	Unknown			FL resident	04/08/20
10,128	Dade	73	Male	No		Unknown	FL resident	04/08/20
10,129	Dade	88	Male	No		Unknown	FL resident	04/08/20

Coronavirus: line list of cases

Data verified as of Apr 17, 2020 at 10 AM

Data in this report are provisional and subject to change.

Case	County	Age	Gender	Travel related	Travel detail	Contact with a confirmed case	Jurisdiction	Date case counted
10,130	Dade	78	Female	Unknown			FL resident	04/08/20
10,131	Dade	59	Female	Unknown			FL resident	04/08/20
10,132	Dade	41	Male	Unknown			FL resident	04/08/20
10,133	Dade	66	Male	No		Unknown	FL resident	04/08/20
10,134	Dade	93	Female	No		No	FL resident	04/08/20
10,135	Dade	49	Female	Unknown			FL resident	04/08/20
10,136	Dade	43	Female	Unknown			FL resident	04/08/20
10,137	Dade	43	Male	Unknown			FL resident	04/08/20
10,138	Dade	60	Female	Unknown			FL resident	04/08/20
10,139	Dade	53	Female	Unknown			FL resident	04/08/20
10,140	Dade	29	Female	Unknown			FL resident	04/08/20
10,141	Dade	41	Male	Unknown			FL resident	04/08/20
10,142	Dade	51	Female	Unknown			FL resident	04/08/20
10,143	Dade	47	Male	No		No	FL resident	04/08/20
10,144	Dade	37	Female	No		Yes	FL resident	04/08/20
10,145	Dade	76	Male	Unknown		Yes	FL resident	04/08/20
10,146	Dade	84	Female	Unknown			FL resident	04/08/20
10,147	Dade	38	Female	Unknown			FL resident	04/08/20
10,148	Dade	84	Female	Unknown			FL resident	04/08/20
10,149	Dade	45	Male	Unknown			FL resident	04/08/20
10,150	Dade	67	Female	Unknown			FL resident	04/08/20
10,151	Dade	44	Female	Unknown			FL resident	04/08/20
10,152	Dade	31	Male	Unknown			FL resident	04/08/20
10,153	Dade	53	Male	Unknown			FL resident	04/08/20
10,154	Dade	40	Female	Unknown			FL resident	04/08/20
10,155	Dade	63	Female	Unknown			FL resident	04/08/20
10,156	Dade	68	Male	Unknown			FL resident	04/08/20
10,157	Dade	96	Female	No		Yes	FL resident	04/08/20
10,158	Dade	28	Male	Yes	COLOMBIA	Yes	FL resident	04/08/20
10,159	Dade	81	Female	Unknown			FL resident	04/08/20
10,160	Dade	59	Male	No		Unknown	FL resident	04/08/20
10,161	Dade	71	Male	No		Unknown	FL resident	04/08/20
10,162	Dade	51	Male	Unknown			FL resident	04/08/20
10,163	Dade	27	Female	No		Unknown	FL resident	04/08/20
10,164	Dade	38	Female	No		No	FL resident	04/08/20
10,165	Dade	61	Male	Unknown			FL resident	04/08/20
10,166	Dade	22	Female	Unknown			FL resident	04/08/20
10,167	Dade	19	Male	Unknown			FL resident	04/08/20
10,168	Dade	38	Female	Unknown			FL resident	04/08/20
10,169	Dade	42	Male	No		Yes	FL resident	04/08/20
10,170	Dade	60	Male	Unknown			FL resident	04/08/20
10,171	Dade	59	Female	Unknown			FL resident	04/08/20
10,172	Dade	53	Male	Unknown			FL resident	04/08/20
10,173	Dade	75	Male	Unknown			FL resident	04/08/20
10,174	Dade	27	Male	Unknown			FL resident	04/08/20
10,175	Dade	39	Male	Unknown			FL resident	04/08/20
10,176	Dade	56	Female	Unknown			FL resident	04/08/20
10,177	Dade	28	Male	No		Yes	FL resident	04/08/20
10,178	Dade	32	Male	No		No	FL resident	04/08/20
10,179	Dade	21	Male	Unknown			FL resident	04/08/20
10,180	Dade	35	Female	Unknown			FL resident	04/08/20
10,181	Dade	54	Male	Unknown			FL resident	04/08/20
10,182	Dade	30	Male	Unknown			FL resident	04/08/20
10,183	Dade	60	Male	Unknown			FL resident	04/08/20
10,184	Dade	30	Male	Unknown			FL resident	04/08/20
10,185	Dade	63	Female	Unknown			FL resident	04/08/20
10,186	Dade	63	Female	Unknown		No	FL resident	04/08/20
10,187	Dade	49	Male	Unknown			FL resident	04/08/20
10,188	Dade	23	Male	Unknown			FL resident	04/08/20
10,189	Dade	35	Male	Unknown			FL resident	04/08/20
10,190	Dade	49	Female	Unknown			FL resident	04/08/20
10,191	Dade	47	Female	Unknown			FL resident	04/08/20

Coronavirus: line list of cases

Data verified as of Apr 17, 2020 at 10 AM

Data in this report are provisional and subject to change.

Case	County	Age	Gender	Travel related	Travel detail	Contact with a confirmed case	Jurisdiction	Date case counted
10,192	Dade	37	Male	Unknown			FL resident	04/08/20
10,193	Dade	32	Female	No		No	FL resident	04/08/20
10,194	Dade	97	Female	Unknown		No	FL resident	04/08/20
10,195	Dade	31	Male	Unknown			FL resident	04/08/20
10,196	Dade	47	Male	No		Yes	FL resident	04/08/20
10,197	Dade	45	Female	Unknown			FL resident	04/08/20
10,198	Dade	63	Male	Unknown			FL resident	04/08/20
10,199	Dade	52	Male	Unknown		Yes	FL resident	04/08/20
10,200	Dade	62	Female	Unknown			FL resident	04/08/20
10,201	Dade	54	Female	Unknown			FL resident	04/08/20
10,202	Dade	94	Female	Unknown		No	FL resident	04/08/20
10,203	Dade	21	Male	Unknown			FL resident	04/08/20
10,204	Dade	55	Female	Unknown			FL resident	04/08/20
10,205	Dade	74	Male	Unknown			FL resident	04/08/20
10,206	Dade	40	Male	Unknown			FL resident	04/08/20
10,207	Dade	65	Female	Unknown			FL resident	04/08/20
10,208	Dade	58	Female	Unknown			FL resident	04/08/20
10,209	Dade	39	Female	Unknown			FL resident	04/08/20
10,210	Dade	38	Female	No		Yes	FL resident	04/08/20
10,211	Dade	42	Female	Unknown			FL resident	04/08/20
10,212	Dade	72	Female	Unknown			FL resident	04/08/20
10,213	Dade	37	Male	Unknown			FL resident	04/08/20
10,214	Dade	45	Male	Unknown			FL resident	04/08/20
10,215	Dade	50	Male	Unknown		Yes	FL resident	04/08/20
10,216	Dade	25	Male	Unknown			FL resident	04/08/20
10,217	Dade	68	Female	Unknown		Yes	FL resident	04/08/20
10,218	Dade	69	Male	Unknown			FL resident	04/08/20
10,219	Dade	30	Male	Unknown			FL resident	04/08/20
10,220	Dade	36	Male	Unknown			FL resident	04/08/20
10,221	Dade	59	Female	Unknown			FL resident	04/08/20
10,222	Dade	58	Female	Unknown			FL resident	04/08/20
10,223	Dade	66	Male	Unknown			FL resident	04/08/20
10,224	Dade	38	Male	Unknown			FL resident	04/08/20
10,225	Dade	55	Male	Unknown			FL resident	04/08/20
10,226	Dade	79	Female	Unknown			FL resident	04/08/20
10,227	Dade	47	Female	Unknown			FL resident	04/08/20
10,228	Dade	45	Male	Unknown			FL resident	04/08/20
10,229	Dade	25	Female	Unknown			FL resident	04/08/20
10,230	Dade	61	Male	Unknown			FL resident	04/08/20
10,231	Dade	21	Female	Unknown			FL resident	04/08/20
10,232	Dade	47	Male	Unknown			FL resident	04/08/20
10,233	Dade	59	Female	Unknown			FL resident	04/08/20
10,234	Dade	77	Female	Yes	FL; VENEZUELA	Yes	FL resident	04/08/20
10,235	Dade	55	Female	Unknown			FL resident	04/08/20
10,236	Dade	44	Male	Unknown			FL resident	04/08/20
10,237	Dade	43	Female	Unknown			FL resident	04/08/20
10,238	Dade	28	Female	Unknown			FL resident	04/08/20
10,239	Dade	54	Female	Unknown			FL resident	04/08/20
10,240	Dade	42	Female	Unknown			FL resident	04/08/20
10,241	Dade	40	Female	Unknown			FL resident	04/08/20
10,242	Dade	31	Female	Unknown			FL resident	04/08/20
10,243	Dade	62	Male	Unknown			FL resident	04/08/20
10,244	Dade	21	Male	Unknown			FL resident	04/08/20
10,245	Dade	61	Female	Unknown			FL resident	04/08/20
10,246	Dade	59	Female	Unknown			FL resident	04/08/20
10,247	Dade	59	Male	No		Yes	FL resident	04/08/20
10,248	Dade	45	Male	Unknown			FL resident	04/08/20
10,249	Dade	39	Female	Unknown			FL resident	04/08/20
10,250	Dade	94	Male	Unknown		No	FL resident	04/08/20
10,251	Dade	29	Male	Unknown			FL resident	04/08/20
10,252	Dade	47	Female	Unknown			FL resident	04/08/20
10,253	Dade	30	Male	No		Yes	FL resident	04/08/20

Coronavirus: line list of cases

Data verified as of Apr 17, 2020 at 10 AM

Data in this report are provisional and subject to change.

Case	County	Age	Gender	Travel related	Travel detail	Contact with a confirmed case	Jurisdiction	Date case counted
10,254	Dade	19	Female	Unknown			FL resident	04/08/20
10,255	Dade	43	Male	Unknown			FL resident	04/08/20
10,256	Dade	54	Male	Unknown		Yes	FL resident	04/08/20
10,257	Dade	51	Female	Unknown			FL resident	04/08/20
10,258	Dade	53	Male	Unknown			FL resident	04/08/20
10,259	Dade	32	Female	No		Yes	FL resident	04/08/20
10,260	Dade	68	Female	Unknown			FL resident	04/08/20
10,261	Dade	67	Female	Unknown			FL resident	04/08/20
10,262	Dade	53	Female	Unknown			FL resident	04/08/20
10,263	Dade	27	Male	Unknown			FL resident	04/08/20
10,264	Dade	21	Male	Unknown			FL resident	04/08/20
10,265	Dade	68	Female	Unknown			FL resident	04/08/20
10,266	Dade	71	Female	Unknown			FL resident	04/08/20
10,267	Dade	25	Female	Unknown			FL resident	04/08/20
10,268	Dade	67	Female	No		Yes	FL resident	04/08/20
10,269	Dade	35	Female	Unknown			FL resident	04/08/20
10,270	Dade	22	Male	Unknown			FL resident	04/08/20
10,271	Dade	25	Female	Unknown			FL resident	04/08/20
10,272	Dade	39	Male	Unknown			FL resident	04/08/20
10,273	Dade	62	Female	Unknown			FL resident	04/08/20
10,274	Dade	55	Male	Unknown			FL resident	04/08/20
10,275	Dade	53	Male	Unknown			FL resident	04/08/20
10,276	Dade	74	Male	Unknown			FL resident	04/08/20
10,277	Dade	62	Female	Unknown			FL resident	04/08/20
10,278	Dade	54	Male	Unknown			FL resident	04/08/20
10,279	Dade	29	Male	Unknown			FL resident	04/08/20
10,280	Dade	59	Female	Unknown			FL resident	04/08/20
10,281	Dade	69	Female	Unknown			FL resident	04/08/20
10,282	Dade	24	Female	Unknown			FL resident	04/08/20
10,283	Dade	34	Male	Unknown			FL resident	04/08/20
10,284	Dade	65	Male	No		No	FL resident	04/08/20
10,285	Dade	53	Female	Unknown			FL resident	04/08/20
10,286	Dade	26	Unknown	Unknown			FL resident	04/08/20
10,287	Dade	26	Unknown	Unknown			FL resident	04/08/20
10,288	Dade	20	Unknown	Unknown			FL resident	04/08/20
10,289	Dade	65	Female	No		No	FL resident	04/08/20
10,290	Dade	42	Female	Unknown			FL resident	04/08/20
10,291	Dade	40	Female	Unknown			FL resident	04/08/20
10,292	Dade	31	Male	Unknown			FL resident	04/08/20
10,293	Dade	32	Female	Unknown			FL resident	04/08/20
10,294	Dade	67	Female	Unknown			FL resident	04/08/20
10,295	Dade	33	Male	Unknown			FL resident	04/08/20
10,296	Dade	33	Female	Unknown			FL resident	04/08/20
10,297	Dade	55	Unknown	Unknown			FL resident	04/08/20
10,298	Dade	35	Female	Unknown			FL resident	04/08/20
10,299	Dade	67	Female	No		Yes	FL resident	04/08/20
10,300	Dade	69	Female	No		Unknown	FL resident	04/08/20
10,301	Dade	40	Female	Unknown			FL resident	04/08/20
10,302	Dade	64	Female	Unknown			FL resident	04/08/20
10,303	Dade	81	Female	Unknown			FL resident	04/08/20
10,304	Dade	36	Female	No		Yes	FL resident	04/08/20
10,305	Dade	34	Female	Unknown			FL resident	04/08/20
10,306	Dade	60	Female	Unknown			FL resident	04/08/20
10,307	Dade	35	Unknown	Unknown			FL resident	04/08/20
10,308	Dade	20	Female	No		No	FL resident	04/08/20
10,309	Dade	55	Female	No		Unknown	FL resident	04/08/20
10,310	Dade	21	Male	Unknown			FL resident	04/08/20
10,311	Dade	66	Male	No		No	FL resident	04/08/20
10,312	Dade	20	Female	Yes	FL; SPAIN	Unknown	FL resident	04/08/20
10,313	Dade	42	Female	No		Unknown	FL resident	04/08/20
10,314	Dade	36	Male	No		Unknown	FL resident	04/08/20
10,315	Dade	81	Male	No		Unknown	FL resident	04/08/20

Coronavirus: line list of cases

Data verified as of Apr 17, 2020 at 10 AM

Data in this report are provisional and subject to change.

Case	County	Age	Gender	Travel related	Travel detail	Contact with a confirmed case	Jurisdiction	Date case counted
10,316	Dade	43	Male	No		Yes	FL resident	04/08/20
10,317	Dade	45	Female	Unknown			FL resident	04/08/20
10,318	Dade	35	Female	Unknown			FL resident	04/08/20
10,319	Dade	50	Male	Unknown			FL resident	04/08/20
10,320	Dade	38	Male	Unknown			FL resident	04/08/20
10,321	Dade	22	Female	Yes	CO	Unknown	FL resident	04/08/20
10,322	Dade	31	Female	No		Unknown	FL resident	04/08/20
10,323	Dade	20	Female	Unknown			FL resident	04/08/20
10,324	Dade	50	Male	Yes	SPAIN	Yes	FL resident	04/08/20
10,325	Dade	64	Female	No		Unknown	FL resident	04/08/20
10,326	Dade	33	Male	Yes	UNITED KINGDOM	Unknown	FL resident	04/08/20
10,327	Dade	52	Female	Unknown			FL resident	04/08/20
10,328	Dade	89	Female	Unknown			FL resident	04/08/20
10,329	Dade	48	Male	Yes	SPAIN	Unknown	FL resident	04/08/20
10,330	Dade	47	Female	Yes	CO	Yes	FL resident	04/08/20
10,331	Dade	48	Male	Yes	CO	Yes	FL resident	04/08/20
10,332	Dade	56	Male	Unknown			FL resident	04/08/20
10,333	Dade	23	Female	No		Yes	FL resident	04/08/20
10,334	Dade	18	Female	No		Yes	FL resident	04/08/20
10,335	Dade	55	Female	Unknown			FL resident	04/08/20
10,336	Dade	62	Male	Unknown			FL resident	04/08/20
10,337	Dade	21	Female	Unknown		Yes	FL resident	04/08/20
10,338	Dade	22	Male	Unknown		Unknown	FL resident	04/08/20
10,339	Dade	78	Female	Unknown		Yes	FL resident	04/08/20
10,340	Dade	68	Male	Unknown			FL resident	04/08/20
10,341	Dade	43	Male	No		Yes	FL resident	04/08/20
10,342	Dade	49	Male	Unknown			FL resident	04/08/20
10,343	Dade	74	Male	Unknown			FL resident	04/08/20
10,344	Dade	72	Male	Unknown			FL resident	04/08/20
10,345	Dade	33	Female	No		No	FL resident	04/08/20
10,346	Dade	78	Female	Unknown			FL resident	04/08/20
10,347	Dade	77	Female	Unknown			FL resident	04/08/20
10,348	Dade	35	Female	Unknown			FL resident	04/08/20
10,349	Dade	80	Female	No		Unknown	FL resident	04/08/20
10,350	Dade	78	Female	No		Unknown	FL resident	04/08/20
10,351	Dade	74	Female	Unknown			FL resident	04/08/20
10,352	Dade	85	Male	Unknown			FL resident	04/08/20
10,353	Dade	78	Male	No		No	FL resident	04/08/20
10,354	Dade	48	Male	Unknown			FL resident	04/08/20
10,355	Dade	45	Female	Unknown			FL resident	04/08/20
10,356	Dade	51	Female	Unknown			FL resident	04/08/20
10,357	Dade	77	Female	No		Yes	FL resident	04/08/20
10,358	Dade	48	Male	Unknown			FL resident	04/08/20
10,359	Dade	52	Male	Unknown		Yes	FL resident	04/08/20
10,360	Dade	47	Female	Unknown			FL resident	04/08/20
10,361	Dade	77	Female	Unknown		Unknown	FL resident	04/08/20
10,362	Dade	64	Male	Unknown			FL resident	04/08/20
10,363	Dade	69	Male	No		Yes	FL resident	04/08/20
10,364	Dade	19	Male	Unknown		Yes	FL resident	04/08/20
10,365	Dade	38	Female	Unknown			FL resident	04/08/20
10,366	Dade	23	Male	Unknown			FL resident	04/08/20
10,367	Dade	21	Female	Unknown			FL resident	04/08/20
10,368	Dade	20	Male	Unknown			FL resident	04/08/20
10,369	Dade	71	Female	Unknown			FL resident	04/08/20
10,370	Dade	58	Male	Unknown			FL resident	04/08/20
10,371	Dade	53	Female	Unknown			FL resident	04/08/20
10,372	Dade	22	Female	Unknown			FL resident	04/08/20
10,373	Dade	81	Male	Unknown			FL resident	04/08/20
10,374	Dade	44	Male	Unknown		Yes	FL resident	04/08/20
10,375	Dade	40	Female	Unknown			FL resident	04/08/20
10,376	Dade	57	Female	No		No	FL resident	04/08/20
10,377	Dade	61	Female	Unknown			FL resident	04/08/20

Coronavirus: line list of cases

Data verified as of Apr 17, 2020 at 10 AM

Data in this report are provisional and subject to change.

Case	County	Age	Gender	Travel related	Travel detail	Contact with a confirmed case	Jurisdiction	Date case counted
10,378	Dade	92	Male	No			FL resident	04/08/20
10,379	Dade	39	Male	Unknown			FL resident	04/08/20
10,380	Dade	68	Female	Unknown			FL resident	04/08/20
10,381	Dade	71	Male	Unknown		No	FL resident	04/08/20
10,382	Dade	38	Female	Unknown			FL resident	04/08/20
10,383	Dade	66	Male	Unknown			FL resident	04/08/20
10,384	Dade	92	Male	No		Unknown	FL resident	04/08/20
10,385	Dade	66	Female	Unknown			FL resident	04/08/20
10,386	Dade	68	Male	Unknown			FL resident	04/08/20
10,387	Dade	72	Male	Unknown			FL resident	04/08/20
10,388	Dade	65	Male	No		Unknown	FL resident	04/08/20
10,389	Dade	45	Female	Unknown			FL resident	04/08/20
10,390	Dade	64	Male	Unknown			FL resident	04/08/20
10,391	Dade	70	Male	Unknown		Unknown	FL resident	04/08/20
10,392	Dade	65	Male	Unknown			FL resident	04/08/20
10,393	Dade	65	Male	No			FL resident	04/08/20
10,394	Dade	23	Female	Unknown			FL resident	04/08/20
10,395	Dade	16	Male	No		Yes	FL resident	04/08/20
10,396	Dade	57	Male	Unknown			FL resident	04/08/20
10,397	Dade	85	Female	Unknown			FL resident	04/08/20
10,398	Dade	69	Female	Unknown		Unknown	FL resident	04/08/20
10,399	Dade	68	Male	No			FL resident	04/08/20
10,400	Dade	21	Male	Unknown			FL resident	04/08/20
10,401	Dade	71	Male	No		Unknown	FL resident	04/08/20
10,402	Dade	74	Female	Unknown			FL resident	04/08/20
10,403	Dade	49	Unknown	Unknown			FL resident	04/08/20
10,404	Dade	63	Male	Unknown			FL resident	04/08/20
10,405	Dade	80	Female	No		Yes	FL resident	04/08/20
10,406	Dade	38	Female	No		Yes	FL resident	04/08/20
10,407	Dade	63	Male	No		Unknown	FL resident	04/08/20
10,408	Dade	22	Female	Unknown			FL resident	04/08/20
10,409	Dade	34	Female	Unknown			FL resident	04/08/20
10,410	Dade	78	Female	No		Yes	FL resident	04/08/20
10,411	Dade	68	Male	No		No	FL resident	04/08/20
10,412	Dade	54	Male	No		No	FL resident	04/08/20
10,413	Dade	91	Female	No		Unknown	FL resident	04/08/20
10,414	Dade	52	Male	Unknown			FL resident	04/08/20
10,415	Dade	56	Female	Unknown			FL resident	04/08/20
10,416	Dade	81	Male	Unknown			FL resident	04/08/20
10,417	Dade	21	Female	Yes	CO	Yes	FL resident	04/08/20
10,418	Dade	58	Female	No		Yes	FL resident	04/08/20
10,419	Dade	48	Male	Unknown			FL resident	04/08/20
10,420	Dade	40	Female	Unknown			FL resident	04/08/20
10,421	Dade	49	Female	Unknown			FL resident	04/08/20
10,422	Dade	45	Female	Unknown			FL resident	04/08/20
10,423	Dade	35	Male	Unknown			FL resident	04/08/20
10,424	Dade	61	Female	Unknown			FL resident	04/08/20
10,425	Dade	71	Male	No		Unknown	FL resident	04/08/20
10,426	Dade	33	Female	Unknown		Yes	FL resident	04/08/20
10,427	Dade	4	Female	Unknown		Yes	FL resident	04/08/20
10,428	Dade	43	Female	Unknown			FL resident	04/08/20
10,429	Dade	52	Female	Unknown			FL resident	04/08/20
10,430	Dade	61	Female	Unknown			FL resident	04/08/20
10,431	Dade	54	Male	Unknown			FL resident	04/08/20
10,432	Dade	48	Female	Unknown			FL resident	04/08/20
10,433	Dade	58	Male	Unknown			FL resident	04/08/20
10,434	Dade	49	Female	Unknown			FL resident	04/08/20
10,435	Dade	12	Female	Unknown			FL resident	04/08/20
10,436	Dade	34	Female	Unknown			FL resident	04/08/20
10,437	Dade	45	Female	Unknown			FL resident	04/08/20
10,438	Dade	51	Male	Unknown			FL resident	04/08/20
10,439	Dade	46	Male	Unknown			FL resident	04/08/20

Coronavirus: line list of cases

Data verified as of Apr 17, 2020 at 10 AM

Data in this report are provisional and subject to change.

Case	County	Age	Gender	Travel related	Travel detail	Contact with a confirmed case	Jurisdiction	Date case counted
10,440	Dade	40	Female	Unknown			FL resident	04/08/20
10,441	Dade	46	Male	Unknown			FL resident	04/08/20
10,442	Dade	70	Female	Unknown		Unknown	FL resident	04/08/20
10,443	Dade	46	Female	Unknown			FL resident	04/08/20
10,444	Dade	32	Female	Unknown			FL resident	04/08/20
10,445	Dade	0	Male	Unknown			FL resident	04/08/20
10,446	Dade	42	Female	No		Yes	FL resident	04/08/20
10,447	Dade	27	Male	Unknown			FL resident	04/08/20
10,448	Dade	59	Female	Unknown			FL resident	04/08/20
10,449	Dade	26	Male	Unknown			FL resident	04/08/20
10,450	Dade	36	Male	Unknown			FL resident	04/08/20
10,451	Dade	3	Female	Unknown			FL resident	04/08/20
10,452	Dade	29	Female	Unknown			FL resident	04/08/20
10,453	Dade	20	Male	Unknown			FL resident	04/08/20
10,454	Dade	64	Female	Unknown			FL resident	04/08/20
10,455	Dade	51	Male	Unknown			FL resident	04/08/20
10,456	Dade	24	Female	Unknown			FL resident	04/08/20
10,457	Dade	83	Female	No		Yes	FL resident	04/08/20
10,458	Dade	82	Male	No		Yes	FL resident	04/08/20
10,459	Dade	65	Female	No		Yes	FL resident	04/08/20
10,460	Dade	22	Female	Unknown			FL resident	04/08/20
10,461	Dade	59	Female	Unknown			FL resident	04/08/20
10,462	Dade	21	Male	Unknown			FL resident	04/08/20
10,463	Dade	58	Female	Unknown		Unknown	FL resident	04/08/20
10,464	Dade	32	Female	Unknown			FL resident	04/08/20
10,465	Dade	58	Female	Unknown		Yes	FL resident	04/08/20
10,466	Dade	49	Female	Unknown			FL resident	04/08/20
10,467	Dade	59	Female	Unknown			FL resident	04/08/20
10,468	Dade	57	Female	Unknown			FL resident	04/08/20
10,469	Dade	89	Female	No		Yes	FL resident	04/08/20
10,470	Dade	53	Female	Unknown			FL resident	04/08/20
10,471	Dade	45	Female	Unknown			FL resident	04/08/20
10,472	Dade	72	Male	Unknown		Unknown	FL resident	04/08/20
10,473	Dade	73	Male	Unknown			FL resident	04/08/20
10,474	Dade	87	Male	Unknown			FL resident	04/08/20
10,475	Dade	35	Female	Unknown			FL resident	04/08/20
10,476	Dade	37	Male	Unknown			FL resident	04/08/20
10,477	Dade	49	Male	Unknown			FL resident	04/08/20
10,478	Dade	38	Male	Unknown			FL resident	04/08/20
10,479	Dade	88	Female	No		Unknown	FL resident	04/08/20
10,480	Dade	64	Male	Unknown			FL resident	04/08/20
10,481	Dade	53	Male	Unknown			FL resident	04/08/20
10,482	Dade	29	Female	Unknown			FL resident	04/08/20
10,483	Dade	32	Female	Unknown			FL resident	04/08/20
10,484	Dade	38	Male	Unknown			FL resident	04/08/20
10,485	Dade	75	Male	Unknown			FL resident	04/08/20
10,486	Dade	61	Male	Unknown			FL resident	04/08/20
10,487	Dade	68	Male	Unknown			FL resident	04/08/20
10,488	Dade	91	Male	No		Unknown	FL resident	04/08/20
10,489	Dade	50	Female	No		Yes	FL resident	04/08/20
10,490	Dade	50	Male	No		Yes	FL resident	04/08/20
10,491	Dade	76	Female	Unknown			FL resident	04/08/20
10,492	Dade	72	Male	Unknown			FL resident	04/08/20
10,493	Dade	55	Female	No			FL resident	04/08/20
10,494	Dade	42	Female	Unknown			FL resident	04/08/20
10,495	Dade	25	Female	No		Yes	FL resident	04/08/20
10,496	Dade	40	Female	Unknown			FL resident	04/08/20
10,497	Dade	50	Male	Unknown			FL resident	04/08/20
10,498	Dade	53	Male	Unknown			FL resident	04/08/20
10,499	Dade	38	Female	Unknown			FL resident	04/08/20
10,500	Dade	30	Male	Unknown			FL resident	04/08/20
10,501	Dade	39	Female	No		Unknown	FL resident	04/08/20

Coronavirus: line list of cases

Data verified as of Apr 17, 2020 at 10 AM

Data in this report are provisional and subject to change.

Case	County	Age	Gender	Travel related	Travel detail	Contact with a confirmed case	Jurisdiction	Date case counted
10,502	Dade	77	Male	No		Yes	FL resident	04/08/20
10,503	Dade	79	Female	Unknown			FL resident	04/08/20
10,504	Dade	67	Female	Unknown			FL resident	04/08/20
10,505	Dade	17	Male	No		Yes	FL resident	04/08/20
10,506	Dade	39	Male	Unknown			FL resident	04/08/20
10,507	Dade	92	Female	Unknown			FL resident	04/08/20
10,508	Dade	53	Male	Unknown			FL resident	04/08/20
10,509	Dade	44	Female	Unknown			FL resident	04/08/20
10,510	Dade	51	Unknown	Unknown			FL resident	04/08/20
10,511	Dade	97	Female	Unknown			FL resident	04/08/20
10,512	Dade	65	Male	Unknown			FL resident	04/08/20
10,513	Dade	96	Female	Unknown		Yes	FL resident	04/08/20
10,514	Dade	88	Female	Unknown			FL resident	04/08/20
10,515	Dade	90	Female	Unknown			FL resident	04/08/20
10,516	Dade	85	Male	Unknown			FL resident	04/08/20
10,517	Dade	52	Male	Unknown			FL resident	04/08/20
10,518	Dade	51	Female	Unknown			FL resident	04/08/20
10,519	Dade	53	Male	Unknown			FL resident	04/08/20
10,520	Dade	82	Female	Unknown			FL resident	04/08/20
10,521	Dade	89	Female	Unknown		Yes	FL resident	04/08/20
10,522	Dade	64	Male	Unknown			FL resident	04/08/20
10,523	Dade	63	Male	Unknown			FL resident	04/08/20
10,524	Dade	47	Male	Unknown			FL resident	04/08/20
10,525	Dade	54	Female	No		Unknown	FL resident	04/08/20
10,526	Dade	32	Male	Unknown		No	FL resident	04/08/20
10,527	Dade	91	Female	Unknown			FL resident	04/08/20
10,528	Dade	74	Male	Unknown			FL resident	04/08/20
10,529	Dade	68	Female	Unknown			FL resident	04/08/20
10,530	Dade	70	Male	No		Yes	FL resident	04/08/20
10,531	Dade	82	Female	Unknown			FL resident	04/08/20
10,532	Dade	69	Female	Unknown			FL resident	04/08/20
10,533	Dade	76	Male	Unknown			FL resident	04/08/20
10,534	Dade	72	Male	Unknown			FL resident	04/08/20
10,535	Dade	90	Male	Unknown		Unknown	FL resident	04/08/20
10,536	Dade	66	Male	No		No	FL resident	04/08/20
10,537	Dade	25	Male	Unknown			FL resident	04/09/20
10,538	Dade	84	Male	Unknown			FL resident	04/09/20
10,539	Dade	45	Female	Unknown			FL resident	04/09/20
10,540	Dade	45	Male	Unknown			FL resident	04/09/20
10,541	Dade	72	Female	No		Unknown	FL resident	04/09/20
10,542	Dade	18	Male	Unknown			FL resident	04/09/20
10,543	Dade	55	Male	Unknown			FL resident	04/09/20
10,544	Dade	60	Female	Unknown		Yes	FL resident	04/09/20
10,545	Dade	59	Male	Unknown			FL resident	04/09/20
10,546	Dade	38	Female	Unknown			FL resident	04/09/20
10,547	Dade	92	Female	No		Unknown	FL resident	04/09/20
10,548	Dade	57	Male	Unknown			FL resident	04/09/20
10,549	Dade	47	Male	Unknown		Yes	FL resident	04/09/20
10,550	Dade	46	Male	Unknown			FL resident	04/09/20
10,551	Dade	53	Female	Unknown			FL resident	04/09/20
10,552	Dade	63	Female	Unknown			FL resident	04/09/20
10,553	Dade	95	Female	No		Yes	FL resident	04/09/20
10,554	Dade	42	Female	Unknown			FL resident	04/09/20
10,555	Dade	38	Female	Unknown			FL resident	04/09/20
10,556	Dade	58	Female	Unknown			FL resident	04/09/20
10,557	Dade	38	Male	Unknown			FL resident	04/09/20
10,558	Dade	41	Male	Unknown			FL resident	04/09/20
10,559	Dade	42	Female	Unknown			FL resident	04/09/20
10,560	Dade	66	Female	Yes	FL; ITALY	No	FL resident	04/09/20
10,561	Dade	30	Female	Unknown			FL resident	04/09/20
10,562	Dade	31	Male	Unknown		Yes	FL resident	04/09/20
10,563	Dade	22	Male	Unknown			FL resident	04/09/20

Coronavirus: line list of cases

Data verified as of Apr 17, 2020 at 10 AM

Data in this report are provisional and subject to change.

Case	County	Age	Gender	Travel related	Travel detail	Contact with a confirmed case	Jurisdiction	Date case counted
10,564	Dade	53	Male	Unknown			FL resident	04/09/20
10,565	Dade	32	Male	Unknown			FL resident	04/09/20
10,566	Dade	43	Female	Unknown			FL resident	04/09/20
10,567	Dade	63	Female	Unknown			FL resident	04/09/20
10,568	Dade	49	Male	Unknown			FL resident	04/09/20
10,569	Dade	41	Female	Unknown			FL resident	04/09/20
10,570	Dade	27	Male	Unknown			FL resident	04/09/20
10,571	Dade	50	Male	No		Yes	FL resident	04/09/20
10,572	Dade	52	Male	Unknown			FL resident	04/09/20
10,573	Dade	38	Male	Unknown			FL resident	04/09/20
10,574	Dade	23	Male	Unknown			FL resident	04/09/20
10,575	Dade	31	Male	Unknown			FL resident	04/09/20
10,576	Dade	58	Female	Unknown			FL resident	04/09/20
10,577	Dade	29	Female	Unknown			FL resident	04/09/20
10,578	Dade	45	Female	Unknown			FL resident	04/09/20
10,579	Dade	32	Male	Unknown			FL resident	04/09/20
10,580	Dade	33	Male	Unknown			FL resident	04/09/20
10,581	Dade	49	Female	Unknown			FL resident	04/09/20
10,582	Dade	23	Female	Unknown			FL resident	04/09/20
10,583	Dade	45	Female	Unknown		Yes	FL resident	04/09/20
10,584	Dade	31	Male	Unknown			FL resident	04/09/20
10,585	Dade	57	Female	Unknown			FL resident	04/09/20
10,586	Dade	34	Female	Unknown			FL resident	04/09/20
10,587	Dade	44	Male	Unknown			FL resident	04/09/20
10,588	Dade	58	Female	Unknown			FL resident	04/09/20
10,589	Dade	81	Male	Unknown		Unknown	FL resident	04/09/20
10,590	Dade	59	Female	Unknown			FL resident	04/09/20
10,591	Dade	42	Male	Unknown			FL resident	04/09/20
10,592	Dade	55	Female	Unknown			FL resident	04/09/20
10,593	Dade	71	Female	No		No	FL resident	04/09/20
10,594	Dade	23	Female	Unknown			FL resident	04/09/20
10,595	Dade	77	Female	Unknown		Unknown	FL resident	04/09/20
10,596	Dade	32	Female	Unknown			FL resident	04/09/20
10,597	Dade	30	Male	Unknown			FL resident	04/09/20
10,598	Dade	51	Male	Unknown			FL resident	04/09/20
10,599	Dade	20	Female	Unknown			FL resident	04/09/20
10,600	Dade	44	Female	Unknown		Yes	FL resident	04/09/20
10,601	Dade	33	Male	Unknown		Yes	FL resident	04/09/20
10,602	Dade	52	Male	Unknown			FL resident	04/09/20
10,603	Dade	28	Male	Unknown			FL resident	04/09/20
10,604	Dade	47	Female	Unknown			FL resident	04/09/20
10,605	Dade	46	Female	Unknown			FL resident	04/09/20
10,606	Dade	49	Male	Unknown			FL resident	04/09/20
10,607	Dade	65	Female	No		Yes	FL resident	04/09/20
10,608	Dade	46	Male	Unknown		Yes	FL resident	04/09/20
10,609	Dade	54	Male	Unknown			FL resident	04/09/20
10,610	Dade	50	Female	Unknown			FL resident	04/09/20
10,611	Dade	18	Male	Unknown		No	FL resident	04/09/20
10,612	Dade	41	Male	Unknown			FL resident	04/09/20
10,613	Dade	71	Male	No		No	FL resident	04/09/20
10,614	Dade	74	Male	Unknown			FL resident	04/09/20
10,615	Dade	65	Female	No		No	FL resident	04/09/20
10,616	Dade	57	Male	Unknown			FL resident	04/09/20
10,617	Dade	48	Male	Unknown			FL resident	04/09/20
10,618	Dade	37	Male	Unknown			FL resident	04/09/20
10,619	Dade	62	Female	Unknown			FL resident	04/09/20
10,620	Dade	34	Male	Unknown			FL resident	04/09/20
10,621	Dade	29	Male	Unknown			FL resident	04/09/20
10,622	Dade	56	Female	Unknown			FL resident	04/09/20
10,623	Dade	32	Male	Unknown			FL resident	04/09/20
10,624	Dade	27	Male	Unknown			FL resident	04/09/20
10,625	Dade	57	Male	Unknown			FL resident	04/09/20

Coronavirus: line list of cases

Data verified as of Apr 17, 2020 at 10 AM

Data in this report are provisional and subject to change.

Case	County	Age	Gender	Travel related	Travel detail	Contact with a confirmed case	Jurisdiction	Date case counted
10,626	Dade	77	Male	Unknown			FL resident	04/09/20
10,627	Dade	34	Male	Unknown			FL resident	04/09/20
10,628	Dade	37	Male	Unknown			FL resident	04/09/20
10,629	Dade	65	Female	No		No	FL resident	04/09/20
10,630	Dade	50	Female	Unknown			FL resident	04/09/20
10,631	Dade	40	Female	Unknown			FL resident	04/09/20
10,632	Dade	45	Male	Unknown			FL resident	04/09/20
10,633	Dade	46	Male	Unknown			FL resident	04/09/20
10,634	Dade	24	Male	Unknown			FL resident	04/09/20
10,635	Dade	51	Male	Unknown			FL resident	04/09/20
10,636	Dade	48	Female	Unknown			FL resident	04/09/20
10,637	Dade	48	Male	Unknown			FL resident	04/09/20
10,638	Dade	50	Female	Unknown			FL resident	04/09/20
10,639	Dade	38	Male	Unknown			FL resident	04/09/20
10,640	Dade	25	Female	Unknown			FL resident	04/09/20
10,641	Dade	36	Female	Unknown			FL resident	04/09/20
10,642	Dade	27	Female	Unknown			FL resident	04/09/20
10,643	Dade	51	Male	Unknown			FL resident	04/09/20
10,644	Dade	62	Male	Unknown			FL resident	04/09/20
10,645	Dade	28	Female	Unknown			FL resident	04/09/20
10,646	Dade	29	Male	Unknown			FL resident	04/09/20
10,647	Dade	51	Male	Unknown			FL resident	04/09/20
10,648	Dade	55	Female	Unknown			FL resident	04/09/20
10,649	Dade	55	Male	Unknown			FL resident	04/09/20
10,650	Dade	25	Male	Unknown			FL resident	04/09/20
10,651	Dade	51	Female	Unknown			FL resident	04/09/20
10,652	Dade	44	Male	Unknown			FL resident	04/09/20
10,653	Dade	55	Female	Unknown			FL resident	04/09/20
10,654	Dade	33	Male	Unknown			FL resident	04/09/20
10,655	Dade	26	Female	Unknown			FL resident	04/09/20
10,656	Dade	22	Male	Unknown		Yes	FL resident	04/09/20
10,657	Dade	39	Female	No		Yes	FL resident	04/09/20
10,658	Dade	44	Male	Unknown			FL resident	04/09/20
10,659	Dade	47	Female	Unknown			FL resident	04/09/20
10,660	Dade	62	Female	Unknown			FL resident	04/09/20
10,661	Dade	26	Female	Unknown			FL resident	04/09/20
10,662	Dade	77	Male	Unknown		No	FL resident	04/09/20
10,663	Dade	45	Female	Unknown			FL resident	04/09/20
10,664	Dade	61	Female	No		No	FL resident	04/09/20
10,665	Dade	45	Female	Unknown			FL resident	04/09/20
10,666	Dade	41	Male	Unknown			FL resident	04/09/20
10,667	Dade	45	Male	Unknown			FL resident	04/09/20
10,668	Dade	33	Male	Unknown			FL resident	04/09/20
10,669	Dade	36	Male	Unknown			FL resident	04/09/20
10,670	Dade	56	Female	No		Unknown	FL resident	04/09/20
10,671	Dade	31	Female	Unknown			FL resident	04/09/20
10,672	Dade	54	Female	Unknown			FL resident	04/09/20
10,673	Dade	30	Male	No			FL resident	04/09/20
10,674	Dade	45	Male	No			FL resident	04/09/20
10,675	Dade	36	Female	No			FL resident	04/09/20
10,676	Dade	27	Male	No			FL resident	04/09/20
10,677	Dade	78	Male	No		No	FL resident	04/09/20
10,678	Dade	63	Female	No			FL resident	04/09/20
10,679	Dade	71	Male	No		No	FL resident	04/09/20
10,680	Dade	56	Female	Unknown		Yes	FL resident	04/09/20
10,681	Dade	46	Female	No			FL resident	04/09/20
10,682	Dade	33	Female	Unknown		Yes	FL resident	04/09/20
10,683	Dade	31	Female	Unknown		No	FL resident	04/09/20
10,684	Dade	45	Female	No		Unknown	FL resident	04/09/20
10,685	Dade	52	Male	No		No	FL resident	04/09/20
10,686	Dade	67	Female	Unknown			FL resident	04/09/20
10,687	Dade	24	Male	Unknown		Yes	FL resident	04/09/20

Coronavirus: line list of cases

Data verified as of Apr 17, 2020 at 10 AM

Data in this report are provisional and subject to change.

Case	County	Age	Gender	Travel related	Travel detail	Contact with a confirmed case	Jurisdiction	Date case counted
10,688	Dade	42	Female	Unknown		Yes	FL resident	04/09/20
10,689	Dade	64	Male	Unknown			FL resident	04/09/20
10,690	Dade	32	Female	Unknown		Yes	FL resident	04/09/20
10,691	Dade	67	Male	Unknown			FL resident	04/09/20
10,692	Dade	80	Female	No		Unknown	FL resident	04/09/20
10,693	Dade	73	Female	Unknown			FL resident	04/09/20
10,694	Dade	57	Male	Unknown			FL resident	04/09/20
10,695	Dade	85	Male	Unknown			FL resident	04/09/20
10,696	Dade	87	Male	Unknown			FL resident	04/09/20
10,697	Dade	43	Male	No		Yes	FL resident	04/09/20
10,698	Dade	51	Male	No		Unknown	FL resident	04/09/20
10,699	Dade	28	Female	No		Yes	FL resident	04/09/20
10,700	Dade	73	Female	Unknown			FL resident	04/09/20
10,701	Dade	78	Female	Unknown			FL resident	04/09/20
10,702	Dade	50	Male	No		Yes	FL resident	04/09/20
10,703	Dade	42	Female	No		Yes	FL resident	04/09/20
10,704	Dade	25	Male	Unknown			FL resident	04/09/20
10,705	Dade	48	Female	Unknown			FL resident	04/09/20
10,706	Dade	23	Male	Yes	FL; MA	Yes	FL resident	04/09/20
10,707	Dade	23	Female	No		No	FL resident	04/09/20
10,708	Dade	64	Male	No			FL resident	04/09/20
10,709	Dade	38	Female	No			FL resident	04/09/20
10,710	Dade	81	Female	No			FL resident	04/09/20
10,711	Dade	71	Male	No			FL resident	04/09/20
10,712	Dade	56	Female	No			FL resident	04/09/20
10,713	Dade	58	Male	No			FL resident	04/09/20
10,714	Dade	88	Female	No			FL resident	04/09/20
10,715	Dade	40	Female	No			FL resident	04/09/20
10,716	Dade	70	Female	No			FL resident	04/09/20
10,717	Dade	74	Male	No			FL resident	04/09/20
10,718	Dade	46	Female	No		Unknown	FL resident	04/09/20
10,719	Dade	58	Female	Unknown			FL resident	04/09/20
10,720	Dade	42	Male	Unknown			FL resident	04/09/20
10,721	Dade	68	Female	No			FL resident	04/09/20
10,722	Dade	80	Male	No			FL resident	04/09/20
10,723	Dade	74	Female	No		Unknown	FL resident	04/09/20
10,724	Dade	73	Female	Unknown			FL resident	04/09/20
10,725	Dade	22	Female	Unknown			FL resident	04/09/20
10,726	Dade	21	Female	Unknown			FL resident	04/09/20
10,727	Dade	66	Female	Unknown			FL resident	04/09/20
10,728	Dade	87	Female	Unknown			FL resident	04/09/20
10,729	Dade	17	Male	Unknown			FL resident	04/09/20
10,730	Dade	71	Male	No		No	FL resident	04/09/20
10,731	Dade	67	Male	Unknown		Unknown	FL resident	04/09/20
10,732	Dade	60	Female	Unknown			FL resident	04/09/20
10,733	Dade	76	Male	Yes	NY	Yes	FL resident	04/09/20
10,734	Dade	21	Female	Unknown			FL resident	04/09/20
10,735	Dade	57	Male	Unknown			FL resident	04/09/20
10,736	Dade	49	Female	Unknown			FL resident	04/09/20
10,737	Dade	43	Female	Unknown			FL resident	04/09/20
10,738	Dade	51	Male	No		Yes	FL resident	04/09/20
10,739	Dade	57	Male	Unknown			FL resident	04/09/20
10,740	Dade	42	Male	Unknown			FL resident	04/09/20
10,741	Dade	90	Female	No			FL resident	04/09/20
10,742	Dade	59	Female	Unknown			FL resident	04/09/20
10,743	Dade	46	Female	Unknown			FL resident	04/09/20
10,744	Dade	78	Female	Unknown			FL resident	04/09/20
10,745	Dade	85	Male	No		Yes	FL resident	04/09/20
10,746	Dade	79	Male	Unknown			FL resident	04/09/20
10,747	Dade	65	Male	Unknown			FL resident	04/09/20
10,748	Dade	63	Female	Unknown			FL resident	04/09/20
10,749	Dade	34	Female	Unknown			FL resident	04/09/20

Coronavirus: line list of cases

Data verified as of Apr 17, 2020 at 10 AM

Data in this report are provisional and subject to change.

Case	County	Age	Gender	Travel related	Travel detail	Contact with a confirmed case	Jurisdiction	Date case counted
10,750	Dade	57	Female	Unknown			FL resident	04/09/20
10,751	Dade	58	Male	Unknown			FL resident	04/09/20
10,752	Dade	48	Male	No		Yes	FL resident	04/09/20
10,753	Dade	82	Male	No		Unknown	FL resident	04/09/20
10,754	Dade	79	Female	Unknown			FL resident	04/09/20
10,755	Dade	38	Male	Unknown			FL resident	04/09/20
10,756	Dade	21	Female	Unknown			FL resident	04/09/20
10,757	Dade	70	Female	Unknown		Yes	FL resident	04/09/20
10,758	Dade	83	Female	Unknown			FL resident	04/09/20
10,759	Dade	94	Female	Unknown			FL resident	04/09/20
10,760	Dade	87	Female	Unknown			FL resident	04/09/20
10,761	Dade	53	Male	Unknown			FL resident	04/09/20
10,762	Dade	56	Female	Unknown			FL resident	04/09/20
10,763	Dade	53	Female	Unknown			FL resident	04/09/20
10,764	Dade	34	Female	Unknown			FL resident	04/09/20
10,765	Dade	20	Male	Unknown			FL resident	04/09/20
10,766	Dade	43	Male	Unknown			FL resident	04/09/20
10,767	Dade	40	Male	Unknown			FL resident	04/09/20
10,768	Dade	33	Female	Unknown			FL resident	04/09/20
10,769	Dade	64	Male	Unknown			FL resident	04/09/20
10,770	Dade	31	Female	Unknown		No	FL resident	04/09/20
10,771	Dade	27	Male	No		No	FL resident	04/09/20
10,772	Dade	47	Female	No		Yes	FL resident	04/09/20
10,773	Dade	26	Male	Unknown			FL resident	04/09/20
10,774	Dade	20	Female	Unknown			FL resident	04/09/20
10,775	Dade	32	Male	Unknown			FL resident	04/09/20
10,776	Dade	44	Female	Unknown			FL resident	04/09/20
10,777	Dade	67	Male	No		Yes	FL resident	04/09/20
10,778	Dade	70	Male	Unknown		No	FL resident	04/09/20
10,779	Dade	82	Male	Unknown			FL resident	04/09/20
10,780	Dade	70	Male	No		Yes	FL resident	04/09/20
10,781	Dade	72	Female	Unknown			FL resident	04/09/20
10,782	Dade	80	Male	Unknown			FL resident	04/09/20
10,783	Dade	51	Male	Unknown			FL resident	04/09/20
10,784	Dade	64	Male	Unknown			FL resident	04/09/20
10,785	Dade	83	Male	Unknown			FL resident	04/09/20
10,786	Dade	77	Male	Unknown			FL resident	04/09/20
10,787	Dade	35	Female	No		Unknown	FL resident	04/09/20
10,788	Dade	52	Female	Unknown			FL resident	04/09/20
10,789	Dade	34	Male	Unknown			FL resident	04/09/20
10,790	Dade	36	Male	Unknown			FL resident	04/09/20
10,791	Dade	34	Male	Unknown			FL resident	04/09/20
10,792	Dade	40	Male	Unknown			FL resident	04/09/20
10,793	Dade	35	Female	Unknown			FL resident	04/09/20
10,794	Dade	48	Female	Unknown			FL resident	04/09/20
10,795	Dade	44	Male	Unknown			FL resident	04/09/20
10,796	Dade	41	Female	Unknown			FL resident	04/09/20
10,797	Dade	29	Female	Unknown			FL resident	04/09/20
10,798	Dade	74	Male	Unknown			FL resident	04/09/20
10,799	Dade	39	Female	Unknown			FL resident	04/09/20
10,800	Dade	21	Male	Unknown			FL resident	04/09/20
10,801	Dade	65	Male	Unknown			FL resident	04/09/20
10,802	Dade	30	Male	Unknown			FL resident	04/09/20
10,803	Dade	33	Male	Unknown			FL resident	04/09/20
10,804	Dade	74	Male	Unknown			FL resident	04/09/20
10,805	Dade	38	Male	Unknown			FL resident	04/09/20
10,806	Dade	31	Female	Unknown			FL resident	04/09/20
10,807	Dade	52	Male	Unknown			FL resident	04/09/20
10,808	Dade	45	Male	Unknown			FL resident	04/09/20
10,809	Dade	58	Male	Unknown			FL resident	04/09/20
10,810	Dade	61	Male	No		No	FL resident	04/09/20
10,811	Dade	34	Female	Unknown			FL resident	04/09/20

Coronavirus: line list of cases

Data verified as of Apr 17, 2020 at 10 AM

Data in this report are provisional and subject to change.

Case	County	Age	Gender	Travel related	Travel detail	Contact with a confirmed case	Jurisdiction	Date case counted
10,812	Dade		Female	Unknown			FL resident	04/09/20
10,813	Dade	36	Male	No			FL resident	04/09/20
10,814	Dade	34	Female	No		Unknown	FL resident	04/09/20
10,815	Dade	48	Male	No			FL resident	04/09/20
10,816	Dade	55	Male	No			FL resident	04/09/20
10,817	Dade	58	Female	Unknown			FL resident	04/09/20
10,818	Dade	18	Male	Unknown			FL resident	04/09/20
10,819	Dade	55	Male	Unknown			FL resident	04/09/20
10,820	Dade	25	Female	No			FL resident	04/09/20
10,821	Dade	74	Female	No			FL resident	04/09/20
10,822	Dade	45	Male	Unknown			FL resident	04/09/20
10,823	Dade	42	Male	Unknown			FL resident	04/09/20
10,824	Dade	86	Female	No			FL resident	04/09/20
10,825	Dade	27	Male	Unknown			FL resident	04/09/20
10,826	Dade	28	Female	No		Unknown	FL resident	04/09/20
10,827	Dade	60	Female	No		No	FL resident	04/09/20
10,828	Dade	58	Female	Unknown			FL resident	04/09/20
10,829	Dade	11	Female	Unknown		Yes	FL resident	04/09/20
10,830	Dade	78	Female	Unknown			FL resident	04/09/20
10,831	Dade	67	Female	Unknown			FL resident	04/09/20
10,832	Dade	30	Female	Unknown			FL resident	04/09/20
10,833	Dade	68	Female	No		Unknown	FL resident	04/09/20
10,834	Dade	39	Male	Unknown			FL resident	04/09/20
10,835	Dade	32	Male	Unknown			FL resident	04/09/20
10,836	Dade	56	Female	No		Yes	FL resident	04/09/20
10,837	Dade	34	Female	No			FL resident	04/09/20
10,838	Dade	35	Male	Unknown			FL resident	04/09/20
10,839	Dade	31	Female	No			FL resident	04/09/20
10,840	Dade	28	Female	Unknown			FL resident	04/09/20
10,841	Dade	42	Male	No		Unknown	FL resident	04/09/20
10,842	Dade	41	Female	No		Unknown	FL resident	04/09/20
10,843	Dade	35	Male	No		Unknown	FL resident	04/09/20
10,844	Dade	76	Male	Unknown			FL resident	04/09/20
10,845	Dade	50	Male	No		No	FL resident	04/09/20
10,846	Dade	53	Female	No		Unknown	FL resident	04/09/20
10,847	Dade	76	Female	No		Unknown	FL resident	04/09/20
10,848	Dade	25	Male	No		Unknown	FL resident	04/09/20
10,849	Dade	39	Male	Unknown		Unknown	FL resident	04/09/20
10,850	Dade	49	Female	No		Unknown	FL resident	04/09/20
10,851	Dade	57	Female	No		No	FL resident	04/09/20
10,852	Dade	31	Female	Unknown			FL resident	04/09/20
10,853	Dade	70	Male	Unknown			FL resident	04/09/20
10,854	Dade	81	Male	No		Unknown	FL resident	04/09/20
10,855	Dade	34	Male	Unknown			FL resident	04/09/20
10,856	Dade	33	Male	Unknown			FL resident	04/09/20
10,857	Dade	51	Male	No		Yes	FL resident	04/09/20
10,858	Dade	66	Female	Unknown			FL resident	04/09/20
10,859	Dade	45	Female	No		Yes	FL resident	04/09/20
10,860	Dade	6	Male	Unknown			FL resident	04/09/20
10,861	Dade	67	Male	Unknown			FL resident	04/09/20
10,862	Dade	67	Female	Unknown		Yes	FL resident	04/09/20
10,863	Dade	54	Female	Unknown		Yes	FL resident	04/09/20
10,864	Dade	43	Female	Unknown			FL resident	04/09/20
10,865	Dade	31	Female	Unknown			FL resident	04/09/20
10,866	Dade	60	Male	Unknown		Yes	FL resident	04/09/20
10,867	Dade	33	Male	Unknown			FL resident	04/09/20
10,868	Dade	64	Male	Unknown			FL resident	04/09/20
10,869	Dade	76	Female	Unknown			FL resident	04/09/20
10,870	Dade	33	Male	Unknown			FL resident	04/09/20
10,871	Dade	19	Male	Unknown			FL resident	04/09/20
10,872	Dade	51	Male	Unknown			FL resident	04/09/20
10,873	Dade	3	Male	Unknown			FL resident	04/09/20

Coronavirus: line list of cases

Data verified as of Apr 17, 2020 at 10 AM

Data in this report are provisional and subject to change.

Case	County	Age	Gender	Travel related	Travel detail	Contact with a confirmed case	Jurisdiction	Date case counted
10,874	Dade	18	Female	Unknown			FL resident	04/09/20
10,875	Dade	52	Female	Unknown			FL resident	04/09/20
10,876	Dade	38	Male	Unknown			FL resident	04/09/20
10,877	Dade	52	Female	Unknown			FL resident	04/09/20
10,878	Dade	67	Male	Unknown			FL resident	04/09/20
10,879	Dade	50	Male	Unknown			FL resident	04/09/20
10,880	Dade	67	Female	Unknown			FL resident	04/09/20
10,881	Dade	57	Female	Unknown			FL resident	04/09/20
10,882	Dade	46	Female	Unknown			FL resident	04/09/20
10,883	Dade	87	Male	Unknown			FL resident	04/09/20
10,884	Dade	81	Female	Unknown			FL resident	04/10/20
10,885	Dade	50	Female	Unknown			FL resident	04/10/20
10,886	Dade	51	Female	Unknown			FL resident	04/10/20
10,887	Dade	43	Female	Unknown		Yes	FL resident	04/10/20
10,888	Dade	20	Female	Unknown		Yes	FL resident	04/10/20
10,889	Dade	36	Female	Unknown			FL resident	04/10/20
10,890	Dade	44	Female	Unknown			FL resident	04/10/20
10,891	Dade	21	Male	Unknown			FL resident	04/10/20
10,892	Dade	35	Male	Unknown			FL resident	04/10/20
10,893	Dade	65	Female	Unknown			FL resident	04/10/20
10,894	Dade	66	Male	Unknown			FL resident	04/10/20
10,895	Dade	65	Female	Unknown			FL resident	04/10/20
10,896	Dade	22	Female	Unknown			FL resident	04/10/20
10,897	Dade	51	Male	Unknown			FL resident	04/10/20
10,898	Dade	45	Female	Unknown			FL resident	04/10/20
10,899	Dade	36	Male	Unknown			FL resident	04/10/20
10,900	Dade	30	Female	Unknown			FL resident	04/10/20
10,901	Dade	44	Female	Unknown			FL resident	04/10/20
10,902	Dade	73	Female	No		Yes	FL resident	04/10/20
10,903	Dade	63	Female	Unknown			FL resident	04/10/20
10,904	Dade	21	Male	Unknown			FL resident	04/10/20
10,905	Dade	28	Male	Unknown			FL resident	04/10/20
10,906	Dade	60	Male	Unknown			FL resident	04/10/20
10,907	Dade	48	Female	Unknown			FL resident	04/10/20
10,908	Dade	76	Female	Unknown			FL resident	04/10/20
10,909	Dade	47	Male	Unknown			FL resident	04/10/20
10,910	Dade	71	Male	Unknown			FL resident	04/10/20
10,911	Dade	22	Female	Unknown			FL resident	04/10/20
10,912	Dade	60	Female	Unknown			FL resident	04/10/20
10,913	Dade	52	Male	Unknown			FL resident	04/10/20
10,914	Dade	47	Female	Unknown			FL resident	04/10/20
10,915	Dade	21	Male	Unknown			FL resident	04/10/20
10,916	Dade	64	Male	Unknown			FL resident	04/10/20
10,917	Dade	50	Male	Unknown			FL resident	04/10/20
10,918	Dade	67	Male	Unknown			FL resident	04/10/20
10,919	Dade	48	Female	Unknown		Yes	FL resident	04/10/20
10,920	Dade	24	Female	Unknown			FL resident	04/10/20
10,921	Dade	30	Male	No		Yes	FL resident	04/10/20
10,922	Dade	21	Female	Unknown			FL resident	04/10/20
10,923	Dade	68	Male	Unknown			FL resident	04/10/20
10,924	Dade	54	Female	No		Yes	FL resident	04/10/20
10,925	Dade	33	Male	No		Yes	FL resident	04/10/20
10,926	Dade	47	Female	Unknown			FL resident	04/10/20
10,927	Dade	68	Female	Unknown			FL resident	04/10/20
10,928	Dade	39	Male	No		Yes	FL resident	04/10/20
10,929	Dade	31	Female	Unknown			FL resident	04/10/20
10,930	Dade	52	Male	Unknown			FL resident	04/10/20
10,931	Dade	47	Female	Unknown			FL resident	04/10/20
10,932	Dade	34	Female	Unknown			FL resident	04/10/20
10,933	Dade	53	Male	Unknown			FL resident	04/10/20
10,934	Dade	91	Male	Unknown			FL resident	04/10/20
10,935	Dade	36	Female	Unknown			FL resident	04/10/20

Coronavirus: line list of cases

Data verified as of Apr 17, 2020 at 10 AM

Data in this report are provisional and subject to change.

Case	County	Age	Gender	Travel related	Travel detail	Contact with a confirmed case	Jurisdiction	Date case counted
10,936	Dade	56	Female	Unknown			FL resident	04/10/20
10,937	Dade	43	Male	Unknown			FL resident	04/10/20
10,938	Dade	30	Female	Unknown			FL resident	04/10/20
10,939	Dade	56	Male	Unknown			FL resident	04/10/20
10,940	Dade	62	Female	Unknown			FL resident	04/10/20
10,941	Dade	24	Female	Unknown		Yes	FL resident	04/10/20
10,942	Dade	53	Male	Unknown			FL resident	04/10/20
10,943	Dade	46	Female	Unknown			FL resident	04/10/20
10,944	Dade	59	Female	Unknown			FL resident	04/10/20
10,945	Dade	49	Male	Unknown			FL resident	04/10/20
10,946	Dade	52	Male	Unknown			FL resident	04/10/20
10,947	Dade	53	Female	Unknown			FL resident	04/10/20
10,948	Dade	55	Male	Unknown			FL resident	04/10/20
10,949	Dade	55	Male	Unknown			FL resident	04/10/20
10,950	Dade	42	Male	Unknown			FL resident	04/10/20
10,951	Dade	38	Female	Unknown			FL resident	04/10/20
10,952	Dade	67	Female	Unknown			FL resident	04/10/20
10,953	Dade	47	Female	Unknown			FL resident	04/10/20
10,954	Dade	43	Male	Unknown			FL resident	04/10/20
10,955	Dade	39	Male	Unknown			FL resident	04/10/20
10,956	Dade	18	Female	Unknown			FL resident	04/10/20
10,957	Dade	40	Female	Unknown			FL resident	04/10/20
10,958	Dade	38	Female	Unknown			FL resident	04/10/20
10,959	Dade	78	Female	Unknown			FL resident	04/10/20
10,960	Dade	22	Female	No		Yes	FL resident	04/10/20
10,961	Dade	49	Female	Unknown			FL resident	04/10/20
10,962	Dade	21	Male	No		Yes	FL resident	04/10/20
10,963	Dade	58	Female	Unknown			FL resident	04/10/20
10,964	Dade	50	Female	Unknown		Yes	FL resident	04/10/20
10,965	Dade	29	Male	No		Yes	FL resident	04/10/20
10,966	Dade	23	Male	Unknown			FL resident	04/10/20
10,967	Dade	18	Male	No		Yes	FL resident	04/10/20
10,968	Dade	61	Female	Unknown			FL resident	04/10/20
10,969	Dade	47	Male	Unknown		Unknown	FL resident	04/10/20
10,970	Dade	67	Female	Unknown			FL resident	04/10/20
10,971	Dade	38	Female	Unknown			FL resident	04/10/20
10,972	Dade	55	Male	Unknown			FL resident	04/10/20
10,973	Dade	44	Male	Unknown			FL resident	04/10/20
10,974	Dade	30	Female	Unknown			FL resident	04/10/20
10,975	Dade	36	Male	Unknown			FL resident	04/10/20
10,976	Dade	21	Female	Unknown			FL resident	04/10/20
10,977	Dade	32	Female	Unknown			FL resident	04/10/20
10,978	Dade	39	Female	No		Yes	FL resident	04/10/20
10,979	Dade	44	Male	Unknown			FL resident	04/10/20
10,980	Dade	37	Female	Unknown			FL resident	04/10/20
10,981	Dade	35	Female	Unknown			FL resident	04/10/20
10,982	Dade	36	Male	Unknown			FL resident	04/10/20
10,983	Dade	26	Male	Unknown			FL resident	04/10/20
10,984	Dade	41	Female	Unknown			FL resident	04/10/20
10,985	Dade	64	Male	Unknown			FL resident	04/10/20
10,986	Dade	61	Female	Unknown			FL resident	04/10/20
10,987	Dade	34	Male	Unknown			FL resident	04/10/20
10,988	Dade	37	Male	Unknown			FL resident	04/10/20
10,989	Dade	54	Female	Unknown			FL resident	04/10/20
10,990	Dade	51	Female	Unknown			FL resident	04/10/20
10,991	Dade	23	Male	Unknown			FL resident	04/10/20
10,992	Dade	40	Female	Unknown			FL resident	04/10/20
10,993	Dade	33	Female	Unknown			FL resident	04/10/20
10,994	Dade	30	Male	Unknown			FL resident	04/10/20
10,995	Dade	40	Male	Unknown			FL resident	04/10/20
10,996	Dade	24	Female	Unknown			FL resident	04/10/20
10,997	Dade	33	Female	Unknown			FL resident	04/10/20

Coronavirus: line list of cases

Data verified as of Apr 17, 2020 at 10 AM

Data in this report are provisional and subject to change.

Case	County	Age	Gender	Travel related	Travel detail	Contact with a confirmed case	Jurisdiction	Date case counted
10,998	Dade	19	Male	Unknown			FL resident	04/10/20
10,999	Dade	60	Male	Unknown			FL resident	04/10/20
11,000	Dade	25	Male	Unknown			FL resident	04/10/20
11,001	Dade	61	Male	Unknown			FL resident	04/10/20
11,002	Dade	47	Female	Unknown			FL resident	04/10/20
11,003	Dade	43	Female	Unknown			FL resident	04/10/20
11,004	Dade	30	Female	Unknown			FL resident	04/10/20
11,005	Dade	47	Female	Unknown			FL resident	04/10/20
11,006	Dade	45	Female	Unknown			FL resident	04/10/20
11,007	Dade	76	Female	Unknown		Yes	FL resident	04/10/20
11,008	Dade	47	Male	Unknown			FL resident	04/10/20
11,009	Dade	32	Male	Unknown			FL resident	04/10/20
11,010	Dade	45	Female	Unknown		Yes	FL resident	04/10/20
11,011	Dade	49	Female	Unknown			FL resident	04/10/20
11,012	Dade	23	Female	Unknown			FL resident	04/10/20
11,013	Dade	55	Female	Unknown		Yes	FL resident	04/10/20
11,014	Dade	72	Male	Unknown		Yes	FL resident	04/10/20
11,015	Dade	49	Male	No		Yes	FL resident	04/10/20
11,016	Dade	84	Male	Unknown			FL resident	04/10/20
11,017	Dade	26	Male	No		Yes	FL resident	04/10/20
11,018	Dade	41	Male	Unknown			FL resident	04/10/20
11,019	Dade	25	Female	No		Yes	FL resident	04/10/20
11,020	Dade	58	Female	Unknown			FL resident	04/10/20
11,021	Dade	48	Female	Unknown			FL resident	04/10/20
11,022	Dade	22	Female	No		Yes	FL resident	04/10/20
11,023	Dade	61	Male	Unknown			FL resident	04/10/20
11,024	Dade	25	Unknown	Unknown			FL resident	04/10/20
11,025	Dade	24	Male	Unknown			FL resident	04/10/20
11,026	Dade	56	Female	Yes	FL; MEXICO	Yes	FL resident	04/10/20
11,027	Dade	40	Unknown	Unknown			FL resident	04/10/20
11,028	Dade	41	Male	Unknown			FL resident	04/10/20
11,029	Dade	66	Female	Unknown			FL resident	04/10/20
11,030	Dade	63	Female	Unknown			FL resident	04/10/20
11,031	Dade	33	Male	Unknown			FL resident	04/10/20
11,032	Dade	66	Female	Unknown			FL resident	04/10/20
11,033	Dade	48	Male	Unknown			FL resident	04/10/20
11,034	Dade	46	Female	Unknown			FL resident	04/10/20
11,035	Dade	74	Male	Unknown			FL resident	04/10/20
11,036	Dade	57	Male	Unknown			FL resident	04/10/20
11,037	Dade	65	Female	Unknown			FL resident	04/10/20
11,038	Dade	41	Male	Unknown			FL resident	04/10/20
11,039	Dade	69	Male	Unknown			FL resident	04/10/20
11,040	Dade	62	Female	Unknown			FL resident	04/10/20
11,041	Dade	49	Female	Unknown			FL resident	04/10/20
11,042	Dade	31	Female	Unknown			FL resident	04/10/20
11,043	Dade	49	Female	Unknown			FL resident	04/10/20
11,044	Dade	50	Female	Unknown			FL resident	04/10/20
11,045	Dade	53	Female	Unknown			FL resident	04/10/20
11,046	Dade	67	Unknown	Unknown			FL resident	04/10/20
11,047	Dade	25	Female	Unknown			FL resident	04/10/20
11,048	Dade	54	Male	Unknown			FL resident	04/10/20
11,049	Dade	31	Female	Unknown			FL resident	04/10/20
11,050	Dade	50	Male	Unknown			FL resident	04/10/20
11,051	Dade	26	Male	Unknown			FL resident	04/10/20
11,052	Dade	73	Male	Unknown			FL resident	04/10/20
11,053	Dade	63	Female	Unknown			FL resident	04/10/20
11,054	Dade	64	Male	Unknown			FL resident	04/10/20
11,055	Dade	79	Male	Unknown			FL resident	04/10/20
11,056	Dade	63	Female	Unknown			FL resident	04/10/20
11,057	Dade	34	Male	Unknown			FL resident	04/10/20
11,058	Dade	44	Male	Unknown			FL resident	04/10/20
11,059	Dade	83	Male	Unknown			FL resident	04/10/20

Coronavirus: line list of cases

Data verified as of Apr 17, 2020 at 10 AM

Data in this report are provisional and subject to change.

Case	County	Age	Gender	Travel related	Travel detail	Contact with a confirmed case	Jurisdiction	Date case counted
11,060	Dade	48	Female	Unknown			FL resident	04/10/20
11,061	Dade	80	Female	Unknown			FL resident	04/10/20
11,062	Dade	89	Male	Unknown			FL resident	04/10/20
11,063	Dade	76	Female	Unknown			FL resident	04/10/20
11,064	Dade	74	Female	Unknown		Yes	FL resident	04/10/20
11,065	Dade	82	Female	No		No	FL resident	04/10/20
11,066	Dade	36	Female	Unknown			FL resident	04/10/20
11,067	Dade	57	Female	Unknown			FL resident	04/10/20
11,068	Dade	48	Male	Unknown			FL resident	04/10/20
11,069	Dade	40	Male	Unknown			FL resident	04/10/20
11,070	Dade	53	Female	Unknown			FL resident	04/10/20
11,071	Dade	52	Female	No		No	FL resident	04/10/20
11,072	Dade	49	Male	No		No	FL resident	04/10/20
11,073	Dade	69	Female	Unknown		Unknown	FL resident	04/10/20
11,074	Dade	86	Male	No		Yes	FL resident	04/10/20
11,075	Dade	57	Male	Unknown			FL resident	04/10/20
11,076	Dade	24	Female	No		No	FL resident	04/10/20
11,077	Dade	66	Male	No		No	FL resident	04/10/20
11,078	Dade	42	Female	No		No	FL resident	04/10/20
11,079	Dade	52	Female	Unknown			FL resident	04/10/20
11,080	Dade	84	Male	No		No	FL resident	04/10/20
11,081	Dade	72	Male	Unknown		Unknown	FL resident	04/10/20
11,082	Dade	70	Male	Unknown		No	FL resident	04/10/20
11,083	Dade	45	Female	No		No	FL resident	04/10/20
11,084	Dade	41	Female	No		Yes	FL resident	04/10/20
11,085	Dade	59	Female	Unknown			FL resident	04/10/20
11,086	Dade	34	Female	No		Yes	FL resident	04/10/20
11,087	Dade	33	Female	No		No	FL resident	04/10/20
11,088	Dade	36	Female	No		Yes	FL resident	04/10/20
11,089	Dade	68	Female	No		No	FL resident	04/10/20
11,090	Dade	54	Male	Unknown			FL resident	04/10/20
11,091	Dade		Male	Unknown			FL resident	04/10/20
11,092	Dade	74	Male	Unknown			FL resident	04/10/20
11,093	Dade	80	Male	No		Yes	FL resident	04/10/20
11,094	Dade	23	Male	Unknown			FL resident	04/10/20
11,095	Dade	50	Female	Unknown			FL resident	04/10/20
11,096	Dade	75	Male	Unknown		Yes	FL resident	04/10/20
11,097	Dade	64	Female	Unknown		Yes	FL resident	04/10/20
11,098	Dade	52	Male	Unknown			FL resident	04/10/20
11,099	Dade	16	Female	Unknown			FL resident	04/10/20
11,100	Dade	40	Female	Unknown			FL resident	04/10/20
11,101	Dade	21	Male	Unknown			FL resident	04/10/20
11,102	Dade	19	Female	Unknown			FL resident	04/10/20
11,103	Dade	52	Male	Unknown			FL resident	04/10/20
11,104	Dade	66	Male	Unknown		Unknown	FL resident	04/10/20
11,105	Dade	47	Male	No		Yes	FL resident	04/10/20
11,106	Dade	52	Male	Unknown		No	FL resident	04/10/20
11,107	Dade	38	Male	Unknown			FL resident	04/10/20
11,108	Dade	51	Male	Unknown			FL resident	04/10/20
11,109	Dade	23	Male	Unknown		Unknown	FL resident	04/10/20
11,110	Dade	52	Male	Unknown			FL resident	04/10/20
11,111	Dade	59	Female	Unknown			FL resident	04/10/20
11,112	Dade	57	Male	Unknown		Yes	FL resident	04/10/20
11,113	Dade	34	Female	Unknown			FL resident	04/10/20
11,114	Dade	64	Female	Unknown			FL resident	04/10/20
11,115	Dade	25	Male	Unknown			FL resident	04/10/20
11,116	Dade	64	Male	Unknown			FL resident	04/10/20
11,117	Dade	52	Female	Unknown			FL resident	04/10/20
11,118	Dade	52	Male	Unknown			FL resident	04/10/20
11,119	Dade	24	Male	Unknown			FL resident	04/10/20
11,120	Dade	54	Female	Unknown			FL resident	04/10/20
11,121	Dade	48	Female	Unknown			FL resident	04/10/20

Coronavirus: line list of cases

Data verified as of Apr 17, 2020 at 10 AM

Data in this report are provisional and subject to change.

Case	County	Age	Gender	Travel related	Travel detail	Contact with a confirmed case	Jurisdiction	Date case counted
11,122	Dade	36	Male	Unknown			FL resident	04/10/20
11,123	Dade	27	Female	Unknown			FL resident	04/10/20
11,124	Dade	34	Male	Unknown			FL resident	04/10/20
11,125	Dade	81	Female	Unknown			FL resident	04/10/20
11,126	Dade	38	Female	Unknown			FL resident	04/10/20
11,127	Dade	100	Male	Unknown			FL resident	04/10/20
11,128	Dade	79	Female	Unknown			FL resident	04/10/20
11,129	Dade	33	Female	Unknown			FL resident	04/10/20
11,130	Dade	48	Male	Unknown			FL resident	04/10/20
11,131	Dade	68	Male	Unknown			FL resident	04/10/20
11,132	Dade	55	Male	Unknown			FL resident	04/10/20
11,133	Dade	54	Male	Unknown			FL resident	04/10/20
11,134	Dade	40	Female	Unknown			FL resident	04/10/20
11,135	Dade	78	Male	Unknown			FL resident	04/10/20
11,136	Dade	24	Female	Unknown			FL resident	04/10/20
11,137	Dade	42	Male	Unknown			FL resident	04/10/20
11,138	Dade	71	Female	Unknown			FL resident	04/10/20
11,139	Dade	71	Male	Unknown			FL resident	04/10/20
11,140	Dade	50	Male	Unknown			FL resident	04/10/20
11,141	Dade	25	Male	Unknown			FL resident	04/10/20
11,142	Dade	47	Female	Unknown			FL resident	04/10/20
11,143	Dade	59	Female	Unknown			FL resident	04/10/20
11,144	Dade	57	Male	Unknown			FL resident	04/10/20
11,145	Dade	74	Female	No		Yes	FL resident	04/10/20
11,146	Dade	52	Male	Unknown			FL resident	04/10/20
11,147	Dade	50	Male	Unknown			FL resident	04/10/20
11,148	Dade	59	Female	Unknown			FL resident	04/10/20
11,149	Dade	43	Female	Unknown			FL resident	04/10/20
11,150	Dade	47	Female	Unknown			FL resident	04/10/20
11,151	Dade	51	Female	Unknown			FL resident	04/10/20
11,152	Dade	31	Male	Unknown			FL resident	04/10/20
11,153	Dade	32	Male	Unknown			FL resident	04/10/20
11,154	Dade	41	Female	Unknown			FL resident	04/10/20
11,155	Dade	25	Female	Unknown			FL resident	04/10/20
11,156	Dade	70	Male	Unknown			FL resident	04/10/20
11,157	Dade	23	Male	Unknown			FL resident	04/10/20
11,158	Dade	31	Male	Unknown			FL resident	04/10/20
11,159	Dade	40	Female	Unknown			FL resident	04/10/20
11,160	Dade	29	Male	Unknown			FL resident	04/10/20
11,161	Dade	59	Male	Unknown			FL resident	04/10/20
11,162	Dade	34	Female	Unknown			FL resident	04/10/20
11,163	Dade	39	Female	Unknown			FL resident	04/10/20
11,164	Dade	81	Male	Unknown			FL resident	04/10/20
11,165	Dade	56	Male	Unknown			FL resident	04/10/20
11,166	Dade	59	Male	Unknown			FL resident	04/10/20
11,167	Dade	53	Male	Unknown			FL resident	04/10/20
11,168	Dade	52	Female	Unknown			FL resident	04/10/20
11,169	Dade	41	Female	Unknown			FL resident	04/10/20
11,170	Dade	75	Male	No		Unknown	FL resident	04/10/20
11,171	Dade	28	Female	Unknown			FL resident	04/10/20
11,172	Dade	55	Female	Unknown			FL resident	04/10/20
11,173	Dade	62	Male	Unknown			FL resident	04/10/20
11,174	Dade	49	Female	Unknown		Yes	FL resident	04/10/20
11,175	Dade	84	Male	Unknown			FL resident	04/10/20
11,176	Dade	53	Male	Unknown			FL resident	04/10/20
11,177	Dade	45	Male	Unknown			FL resident	04/10/20
11,178	Dade	31	Male	Unknown			FL resident	04/10/20
11,179	Dade	41	Male	Unknown			FL resident	04/10/20
11,180	Dade	44	Male	Unknown			FL resident	04/10/20
11,181	Dade	58	Male	Unknown			FL resident	04/10/20
11,182	Dade	67	Male	Unknown			FL resident	04/10/20
11,183	Dade	54	Male	Unknown			FL resident	04/10/20

Coronavirus: line list of cases

Data verified as of Apr 17, 2020 at 10 AM

Data in this report are provisional and subject to change.

Case	County	Age	Gender	Travel related	Travel detail	Contact with a confirmed case	Jurisdiction	Date case counted
11,184	Dade	55	Male	Unknown			FL resident	04/10/20
11,185	Dade	43	Male	Unknown			FL resident	04/10/20
11,186	Dade	65	Male	Unknown			FL resident	04/10/20
11,187	Dade	48	Male	Unknown			FL resident	04/10/20
11,188	Dade	73	Female	Unknown			FL resident	04/10/20
11,189	Dade	40	Male	Unknown			FL resident	04/10/20
11,190	Dade	54	Female	Unknown		Yes	FL resident	04/10/20
11,191	Dade	71	Male	Unknown		Yes	FL resident	04/10/20
11,192	Dade	23	Female	Unknown			FL resident	04/10/20
11,193	Dade	49	Male	Unknown			FL resident	04/10/20
11,194	Dade	62	Male	Unknown			FL resident	04/10/20
11,195	Dade	19	Male	Unknown			FL resident	04/10/20
11,196	Dade	30	Male	Unknown			FL resident	04/10/20
11,197	Dade	33	Female	Unknown			FL resident	04/10/20
11,198	Dade	51	Female	Unknown			FL resident	04/10/20
11,199	Dade	43	Male	Unknown			FL resident	04/10/20
11,200	Dade	29	Male	Unknown			FL resident	04/10/20
11,201	Dade	52	Male	Unknown			FL resident	04/10/20
11,202	Dade	55	Female	Unknown			FL resident	04/10/20
11,203	Dade	85	Female	No		Yes	FL resident	04/10/20
11,204	Dade	47	Male	Unknown			FL resident	04/10/20
11,205	Dade	58	Male	Unknown			FL resident	04/10/20
11,206	Dade	65	Female	Unknown			FL resident	04/10/20
11,207	Dade	49	Male	Unknown			FL resident	04/10/20
11,208	Dade	42	Male	Unknown		Yes	FL resident	04/10/20
11,209	Dade	62	Female	Unknown			FL resident	04/10/20
11,210	Dade	71	Male	Unknown			FL resident	04/10/20
11,211	Dade	77	Male	Unknown			FL resident	04/10/20
11,212	Dade	56	Male	Unknown			FL resident	04/10/20
11,213	Dade	33	Female	Unknown			FL resident	04/10/20
11,214	Dade	86	Male	No		Unknown	FL resident	04/10/20
11,215	Dade	28	Female	Unknown			FL resident	04/10/20
11,216	Dade	0	Female	Unknown			FL resident	04/10/20
11,217	Dade	47	Female	Unknown			FL resident	04/10/20
11,218	Dade	40	Male	Unknown			FL resident	04/10/20
11,219	Dade	46	Female	No		No	FL resident	04/10/20
11,220	Dade	43	Male	No		Unknown	FL resident	04/10/20
11,221	Dade	64	Female	Unknown			FL resident	04/10/20
11,222	Dade	89	Female	Unknown			FL resident	04/10/20
11,223	Dade	51	Female	Unknown			FL resident	04/10/20
11,224	Dade	53	Male	Unknown			FL resident	04/10/20
11,225	Dade	90	Female	Unknown			FL resident	04/10/20
11,226	Dade	85	Female	Unknown			FL resident	04/10/20
11,227	Dade	92	Male	Unknown			FL resident	04/10/20
11,228	Dade	76	Female	Unknown			FL resident	04/10/20
11,229	Dade	57	Female	Unknown			FL resident	04/10/20
11,230	Dade	46	Female	Unknown			FL resident	04/10/20
11,231	Dade	66	Female	Unknown		Yes	FL resident	04/10/20
11,232	Dade	65	Male	Unknown			FL resident	04/10/20
11,233	Dade	81	Male	Unknown			FL resident	04/10/20
11,234	Dade	50	Female	Unknown			FL resident	04/10/20
11,235	Dade	25	Male	Unknown			FL resident	04/10/20
11,236	Dade	55	Male	Unknown			FL resident	04/10/20
11,237	Dade	55	Male	Unknown			FL resident	04/10/20
11,238	Dade	12	Female	No		Yes	FL resident	04/10/20
11,239	Dade	38	Female	Unknown			FL resident	04/10/20
11,240	Dade	64	Male	Unknown		Unknown	FL resident	04/10/20
11,241	Dade	16	Male	Unknown			FL resident	04/10/20
11,242	Dade	45	Male	Unknown		Unknown	FL resident	04/10/20
11,243	Dade	37	Male	No		Unknown	FL resident	04/10/20
11,244	Dade	31	Female	Unknown			FL resident	04/10/20
11,245	Dade	50	Female	Unknown			FL resident	04/10/20

Coronavirus: line list of cases

Data verified as of Apr 17, 2020 at 10 AM

Data in this report are provisional and subject to change.

Case	County	Age	Gender	Travel related	Travel detail	Contact with a confirmed case	Jurisdiction	Date case counted
11,246	Dade	70	Female	Unknown			FL resident	04/10/20
11,247	Dade	50	Female	Unknown			FL resident	04/10/20
11,248	Dade	57	Male	Unknown			FL resident	04/10/20
11,249	Dade	17	Female	Unknown			FL resident	04/10/20
11,250	Dade	30	Male	No		Unknown	FL resident	04/10/20
11,251	Dade	36	Male	Unknown			FL resident	04/10/20
11,252	Dade	55	Female	Unknown			FL resident	04/10/20
11,253	Dade	63	Female	Unknown			FL resident	04/10/20
11,254	Dade	55	Female	Unknown			FL resident	04/10/20
11,255	Dade	53	Male	Unknown			FL resident	04/10/20
11,256	Dade	50	Male	Unknown			FL resident	04/10/20
11,257	Dade	59	Female	Unknown			FL resident	04/10/20
11,258	Dade	73	Female	No		Unknown	FL resident	04/10/20
11,259	Dade	53	Female	Unknown			FL resident	04/10/20
11,260	Dade	41	Male	Unknown			FL resident	04/10/20
11,261	Dade	88	Male	Unknown			FL resident	04/10/20
11,262	Dade	59	Male	Unknown			FL resident	04/10/20
11,263	Dade	71	Female	Unknown			FL resident	04/10/20
11,264	Dade	22	Male	Unknown			FL resident	04/10/20
11,265	Dade	85	Female	Unknown			FL resident	04/10/20
11,266	Dade	22	Male	Unknown			FL resident	04/10/20
11,267	Dade	64	Male	Unknown		Yes	FL resident	04/10/20
11,268	Dade	57	Female	Unknown			FL resident	04/10/20
11,269	Dade	67	Female	Unknown			FL resident	04/10/20
11,270	Dade	61	Female	Unknown			FL resident	04/10/20
11,271	Dade	57	Female	Unknown			FL resident	04/10/20
11,272	Dade	89	Female	Unknown			FL resident	04/10/20
11,273	Dade	44	Female	Unknown			FL resident	04/10/20
11,274	Dade	45	Female	Unknown			FL resident	04/10/20
11,275	Dade	63	Female	Unknown			FL resident	04/10/20
11,276	Dade	25	Female	Unknown			FL resident	04/10/20
11,277	Dade	26	Female	Unknown			FL resident	04/10/20
11,278	Dade	59	Female	Unknown			FL resident	04/10/20
11,279	Dade	45	Female	Unknown			FL resident	04/10/20
11,280	Dade	19	Male	Unknown			FL resident	04/10/20
11,281	Dade	97	Female	Unknown			FL resident	04/10/20
11,282	Dade	64	Male	Unknown			FL resident	04/10/20
11,283	Dade	57	Male	Unknown			FL resident	04/10/20
11,284	Dade	32	Male	Unknown			FL resident	04/10/20
11,285	Dade	67	Female	Unknown			FL resident	04/10/20
11,286	Dade	62	Male	Unknown			FL resident	04/10/20
11,287	Dade	53	Female	Unknown			FL resident	04/10/20
11,288	Dade	73	Female	Unknown			FL resident	04/10/20
11,289	Dade	46	Female	Unknown			FL resident	04/10/20
11,290	Dade	24	Female	Unknown			FL resident	04/10/20
11,291	Dade	26	Female	Unknown			FL resident	04/10/20
11,292	Dade	87	Female	Unknown			FL resident	04/10/20
11,293	Dade	43	Female	Unknown			FL resident	04/10/20
11,294	Dade	45	Male	Unknown			FL resident	04/10/20
11,295	Dade	31	Male	Unknown			FL resident	04/10/20
11,296	Dade	17	Male	Unknown			FL resident	04/10/20
11,297	Dade	18	Female	Unknown			FL resident	04/10/20
11,298	Dade	61	Female	Unknown			FL resident	04/10/20
11,299	Dade	33	Male	Unknown			FL resident	04/10/20
11,300	Dade	42	Male	Unknown			FL resident	04/10/20
11,301	Dade	37	Male	Unknown			FL resident	04/10/20
11,302	Dade	60	Female	Unknown			FL resident	04/10/20
11,303	Dade	44	Female	Unknown			FL resident	04/10/20
11,304	Dade	31	Male	Unknown			FL resident	04/10/20
11,305	Dade	23	Male	Unknown			FL resident	04/10/20
11,306	Dade	34	Female	Unknown			FL resident	04/10/20
11,307	Dade	46	Female	Unknown			FL resident	04/10/20

Coronavirus: line list of cases

Data verified as of Apr 17, 2020 at 10 AM

Data in this report are provisional and subject to change.

Case	County	Age	Gender	Travel related	Travel detail	Contact with a confirmed case	Jurisdiction	Date case counted
11,308	Dade	54	Female	Unknown			FL resident	04/10/20
11,309	Dade	27	Female	Unknown			FL resident	04/10/20
11,310	Dade	23	Female	Unknown			FL resident	04/10/20
11,311	Dade	52	Male	Unknown			FL resident	04/10/20
11,312	Dade	31	Female	Unknown			FL resident	04/10/20
11,313	Dade	66	Male	Unknown			FL resident	04/10/20
11,314	Dade	53	Female	No		Unknown	FL resident	04/10/20
11,315	Dade	67	Male	No		Yes	FL resident	04/10/20
11,316	Dade	56	Female	No		Yes	FL resident	04/10/20
11,317	Dade	88	Male	No		No	FL resident	04/10/20
11,318	Dade	87	Female	No		Yes	FL resident	04/10/20
11,319	Dade	70	Male	No		Yes	FL resident	04/10/20
11,320	Dade	32	Male	Unknown			FL resident	04/10/20
11,321	Dade	55	Female	Unknown			FL resident	04/11/20
11,322	Dade	43	Female	Unknown			FL resident	04/11/20
11,323	Dade	23	Male	Unknown			FL resident	04/11/20
11,324	Dade	82	Male	Unknown			FL resident	04/11/20
11,325	Dade	82	Male	Unknown			FL resident	04/11/20
11,326	Dade	22	Female	Unknown			FL resident	04/11/20
11,327	Dade	27	Male	No		Unknown	FL resident	04/11/20
11,328	Dade	51	Female	Unknown			FL resident	04/11/20
11,329	Dade	48	Male	Unknown			FL resident	04/11/20
11,330	Dade	41	Male	Unknown			FL resident	04/11/20
11,331	Dade	24	Male	Unknown			FL resident	04/11/20
11,332	Dade	38	Female	Unknown			FL resident	04/11/20
11,333	Dade	21	Female	Yes	NY	Unknown	FL resident	04/11/20
11,334	Dade	30	Female	Unknown		Yes	FL resident	04/11/20
11,335	Dade	54	Female	Unknown			FL resident	04/11/20
11,336	Dade	21	Male	Unknown			FL resident	04/11/20
11,337	Dade	78	Female	Unknown			FL resident	04/11/20
11,338	Dade	52	Female	Unknown			FL resident	04/11/20
11,339	Dade	30	Female	Unknown			FL resident	04/11/20
11,340	Dade	36	Female	Unknown			FL resident	04/11/20
11,341	Dade	49	Female	Unknown			FL resident	04/11/20
11,342	Dade	36	Female	Unknown			FL resident	04/11/20
11,343	Dade	10	Female	Unknown			FL resident	04/11/20
11,344	Dade	40	Male	Unknown			FL resident	04/11/20
11,345	Dade	26	Female	Unknown			FL resident	04/11/20
11,346	Dade	56	Male	Unknown			FL resident	04/11/20
11,347	Dade	19	Female	Unknown			FL resident	04/11/20
11,348	Dade	53	Female	Unknown			FL resident	04/11/20
11,349	Dade	49	Male	Unknown			FL resident	04/11/20
11,350	Dade	58	Female	Unknown			FL resident	04/11/20
11,351	Dade	59	Female	Unknown			FL resident	04/11/20
11,352	Dade	19	Female	Unknown			FL resident	04/11/20
11,353	Dade	41	Female	Unknown			FL resident	04/11/20
11,354	Dade	38	Female	Unknown			FL resident	04/11/20
11,355	Dade	70	Female	Unknown			FL resident	04/11/20
11,356	Dade	32	Male	Unknown			FL resident	04/11/20
11,357	Dade	54	Male	Unknown			FL resident	04/11/20
11,358	Dade	39	Male	Unknown			FL resident	04/11/20
11,359	Dade	56	Male	Unknown			FL resident	04/11/20
11,360	Dade	31	Male	Unknown			FL resident	04/11/20
11,361	Dade	27	Female	Unknown			FL resident	04/11/20
11,362	Dade	29	Female	Unknown			FL resident	04/11/20
11,363	Dade	55	Male	Unknown			FL resident	04/11/20
11,364	Dade	52	Male	Unknown			FL resident	04/11/20
11,365	Dade	56	Female	Unknown			FL resident	04/11/20
11,366	Dade	37	Male	Unknown			FL resident	04/11/20
11,367	Dade	34	Male	Unknown			FL resident	04/11/20
11,368	Dade	79	Female	Unknown			FL resident	04/11/20
11,369	Dade	88	Male	Unknown			FL resident	04/11/20

Coronavirus: line list of cases

Data verified as of Apr 17, 2020 at 10 AM

Data in this report are provisional and subject to change.

Case	County	Age	Gender	Travel related	Travel detail	Contact with a confirmed case	Jurisdiction	Date case counted
11,370	Dade	61	Male	Unknown			FL resident	04/11/20
11,371	Dade	61	Male	Unknown			FL resident	04/11/20
11,372	Dade	52	Male	Unknown			FL resident	04/11/20
11,373	Dade	42	Male	Unknown			FL resident	04/11/20
11,374	Dade	50	Male	Unknown			FL resident	04/11/20
11,375	Dade	53	Male	Unknown			FL resident	04/11/20
11,376	Dade	40	Female	Unknown			FL resident	04/11/20
11,377	Dade	46	Female	Unknown			FL resident	04/11/20
11,378	Dade	34	Female	No		No	FL resident	04/11/20
11,379	Dade	79	Female	Unknown			FL resident	04/11/20
11,380	Dade	30	Male	Unknown			FL resident	04/11/20
11,381	Dade	51	Female	Unknown			FL resident	04/11/20
11,382	Dade	67	Female	Unknown			FL resident	04/11/20
11,383	Dade	23	Female	Unknown			FL resident	04/11/20
11,384	Dade	30	Female	Unknown		Unknown	FL resident	04/11/20
11,385	Dade	77	Female	Unknown			FL resident	04/11/20
11,386	Dade	65	Male	Unknown			FL resident	04/11/20
11,387	Dade	27	Male	Unknown			FL resident	04/11/20
11,388	Dade	31	Female	Unknown			FL resident	04/11/20
11,389	Dade	26	Female	Unknown		Unknown	FL resident	04/11/20
11,390	Dade	50	Female	Unknown			FL resident	04/11/20
11,391	Dade	74	Male	Unknown			FL resident	04/11/20
11,392	Dade	58	Male	No		No	FL resident	04/11/20
11,393	Dade	45	Male	Unknown			FL resident	04/11/20
11,394	Dade	45	Male	Unknown			FL resident	04/11/20
11,395	Dade	49	Female	Unknown			FL resident	04/11/20
11,396	Dade	45	Female	No		Yes	FL resident	04/11/20
11,397	Dade	59	Female	Unknown			FL resident	04/11/20
11,398	Dade	68	Female	Unknown			FL resident	04/11/20
11,399	Dade	66	Female	Unknown			FL resident	04/11/20
11,400	Dade	26	Female	Unknown			FL resident	04/11/20
11,401	Dade	40	Male	Unknown			FL resident	04/11/20
11,402	Dade	64	Male	No		Yes	FL resident	04/11/20
11,403	Dade	46	Female	No		Yes	FL resident	04/11/20
11,404	Dade	26	Male	Unknown			FL resident	04/11/20
11,405	Dade	29	Male	No		Unknown	FL resident	04/11/20
11,406	Dade	59	Female	Unknown			FL resident	04/11/20
11,407	Dade	54	Female	Unknown			FL resident	04/11/20
11,408	Dade	64	Female	Unknown			FL resident	04/11/20
11,409	Dade	76	Male	Unknown			FL resident	04/11/20
11,410	Dade	32	Female	No		Yes	FL resident	04/11/20
11,411	Dade	56	Female	Unknown			FL resident	04/11/20
11,412	Dade	47	Female	No		Unknown	FL resident	04/11/20
11,413	Dade	55	Male	Unknown			FL resident	04/11/20
11,414	Dade	66	Female	Unknown			FL resident	04/11/20
11,415	Dade	26	Male	Unknown			FL resident	04/11/20
11,416	Dade	58	Female	Unknown			FL resident	04/11/20
11,417	Dade	58	Male	Unknown			FL resident	04/11/20
11,418	Dade	72	Male	Unknown			FL resident	04/11/20
11,419	Dade	91	Unknown	Unknown			FL resident	04/11/20
11,420	Dade	46	Female	Unknown			FL resident	04/11/20
11,421	Dade	42	Female	Unknown			FL resident	04/11/20
11,422	Dade	30	Female	Unknown			FL resident	04/11/20
11,423	Dade	55	Female	Unknown			FL resident	04/11/20
11,424	Dade	48	Female	Unknown			FL resident	04/11/20
11,425	Dade	56	Male	Unknown			FL resident	04/11/20
11,426	Dade	58	Female	Unknown			FL resident	04/11/20
11,427	Dade	60	Female	Unknown			FL resident	04/11/20
11,428	Dade	40	Male	Unknown			FL resident	04/11/20
11,429	Dade	58	Male	Unknown			FL resident	04/11/20
11,430	Dade	64	Male	Unknown			FL resident	04/11/20
11,431	Dade	90	Male	Unknown			FL resident	04/11/20

Coronavirus: line list of cases

Data verified as of Apr 17, 2020 at 10 AM

Data in this report are provisional and subject to change.

Case	County	Age	Gender	Travel related	Travel detail	Contact with a confirmed case	Jurisdiction	Date case counted
11,432	Dade	24	Female	No		No	FL resident	04/11/20
11,433	Dade	49	Female	Unknown		Yes	FL resident	04/11/20
11,434	Dade	44	Female	Unknown			FL resident	04/11/20
11,435	Dade	94	Male	No		Unknown	FL resident	04/11/20
11,436	Dade	61	Male	No		No	FL resident	04/11/20
11,437	Dade	60	Male	No		Yes	FL resident	04/11/20
11,438	Dade	37	Male	Unknown			FL resident	04/11/20
11,439	Dade	35	Male	Yes	NY	Yes	FL resident	04/11/20
11,440	Dade	57	Male	No			FL resident	04/11/20
11,441	Dade	57	Male	Unknown			FL resident	04/11/20
11,442	Dade	36	Female	Yes	NY	Yes	FL resident	04/11/20
11,443	Dade	48	Female	Unknown			FL resident	04/11/20
11,444	Dade	29	Female	Unknown			FL resident	04/11/20
11,445	Dade	57	Female	Unknown			FL resident	04/11/20
11,446	Dade	1	Female	No		Yes	FL resident	04/11/20
11,447	Dade	56	Female	Unknown		Unknown	FL resident	04/11/20
11,448	Dade	86	Male	Unknown			FL resident	04/11/20
11,449	Dade	53	Female	Unknown			FL resident	04/11/20
11,450	Dade	36	Male	Unknown			FL resident	04/11/20
11,451	Dade	46	Female	Unknown		Unknown	FL resident	04/11/20
11,452	Dade	60	Male	Unknown			FL resident	04/11/20
11,453	Dade	14	Female	Unknown			FL resident	04/11/20
11,454	Dade	71	Female	Unknown			FL resident	04/11/20
11,455	Dade	53	Male	Unknown			FL resident	04/11/20
11,456	Dade	42	Female	Unknown			FL resident	04/11/20
11,457	Dade	69	Female	Unknown			FL resident	04/11/20
11,458	Dade	62	Female	Unknown			FL resident	04/11/20
11,459	Dade	59	Male	No		Yes	FL resident	04/11/20
11,460	Dade	83	Male	Unknown			FL resident	04/11/20
11,461	Dade	68	Male	Unknown			FL resident	04/11/20
11,462	Dade	59	Female	Unknown			FL resident	04/11/20
11,463	Dade	75	Female	Unknown			FL resident	04/11/20
11,464	Dade	55	Female	Unknown			FL resident	04/11/20
11,465	Dade	41	Male	Unknown			FL resident	04/11/20
11,466	Dade	43	Female	Unknown			FL resident	04/11/20
11,467	Dade	7	Male	Unknown			FL resident	04/11/20
11,468	Dade	41	Female	Unknown			FL resident	04/11/20
11,469	Dade	55	Male	Unknown			FL resident	04/11/20
11,470	Dade	13	Male	Unknown			FL resident	04/11/20
11,471	Dade	47	Female	Unknown			FL resident	04/11/20
11,472	Dade	64	Male	No		Yes	FL resident	04/11/20
11,473	Dade	49	Female	Unknown			FL resident	04/11/20
11,474	Dade	28	Female	Unknown			FL resident	04/11/20
11,475	Dade	68	Female	Unknown			FL resident	04/11/20
11,476	Dade	28	Male	Unknown			FL resident	04/11/20
11,477	Dade	47	Male	Unknown			FL resident	04/11/20
11,478	Dade	48	Male	Unknown			FL resident	04/11/20
11,479	Dade	26	Female	Unknown			FL resident	04/11/20
11,480	Dade	58	Male	Unknown			FL resident	04/11/20
11,481	Dade	47	Female	Unknown			FL resident	04/11/20
11,482	Dade	53	Male	Unknown			FL resident	04/11/20
11,483	Dade	73	Male	Unknown			FL resident	04/11/20
11,484	Dade	53	Male	Unknown			FL resident	04/11/20
11,485	Dade	62	Male	Unknown			FL resident	04/11/20
11,486	Dade	66	Male	Unknown			FL resident	04/11/20
11,487	Dade	49	Male	Unknown			FL resident	04/11/20
11,488	Dade	89	Male	No		Unknown	FL resident	04/11/20
11,489	Dade	66	Male	Unknown			FL resident	04/11/20
11,490	Dade	41	Female	Unknown			FL resident	04/11/20
11,491	Dade	72	Female	Unknown			FL resident	04/11/20
11,492	Dade	69	Female	Unknown			FL resident	04/11/20
11,493	Dade	32	Female	Unknown			FL resident	04/11/20

Coronavirus: line list of cases

Data verified as of Apr 17, 2020 at 10 AM

Data in this report are provisional and subject to change.

Case	County	Age	Gender	Travel related	Travel detail	Contact with a confirmed case	Jurisdiction	Date case counted
11,494	Dade	66	Male	Unknown			FL resident	04/11/20
11,495	Dade	58	Female	Unknown			FL resident	04/11/20
11,496	Dade	63	Male	No		Unknown	FL resident	04/11/20
11,497	Dade	65	Female	Unknown			FL resident	04/11/20
11,498	Dade	95	Female	Unknown			FL resident	04/11/20
11,499	Dade	39	Female	Unknown			FL resident	04/11/20
11,500	Dade	80	Female	Unknown			FL resident	04/11/20
11,501	Dade	77	Male	Unknown			FL resident	04/11/20
11,502	Dade	55	Female	Unknown			FL resident	04/11/20
11,503	Dade	63	Male	Unknown			FL resident	04/11/20
11,504	Dade	64	Male	Unknown			FL resident	04/11/20
11,505	Dade	92	Female	Unknown			FL resident	04/11/20
11,506	Dade	58	Male	Unknown			FL resident	04/11/20
11,507	Dade	41	Female	Unknown			FL resident	04/11/20
11,508	Dade	13	Male	Unknown			FL resident	04/11/20
11,509	Dade	71	Female	Unknown			FL resident	04/11/20
11,510	Dade	53	Female	Unknown			FL resident	04/11/20
11,511	Dade	27	Male	Unknown			FL resident	04/11/20
11,512	Dade	88	Female	Unknown			FL resident	04/11/20
11,513	Dade	42	Female	Unknown			FL resident	04/11/20
11,514	Dade	51	Male	Unknown			FL resident	04/11/20
11,515	Dade	67	Female	Unknown			FL resident	04/11/20
11,516	Dade	72	Male	No		Unknown	FL resident	04/11/20
11,517	Dade	38	Male	Unknown		Yes	FL resident	04/11/20
11,518	Dade	75	Male	Unknown			FL resident	04/11/20
11,519	Dade	53	Male	Unknown			FL resident	04/11/20
11,520	Dade	99	Female	Unknown		Yes	FL resident	04/11/20
11,521	Dade	84	Female	No		Yes	FL resident	04/11/20
11,522	Dade	99	Female	Unknown			FL resident	04/11/20
11,523	Dade	86	Female	Unknown		Yes	FL resident	04/11/20
11,524	Dade	65	Male	Unknown			FL resident	04/11/20
11,525	Dade	34	Male	Unknown			FL resident	04/11/20
11,526	Dade	69	Male	Unknown			FL resident	04/11/20
11,527	Dade	54	Female	Unknown			FL resident	04/11/20
11,528	Dade	54	Female	Unknown			FL resident	04/11/20
11,529	Dade	28	Female	Unknown			FL resident	04/11/20
11,530	Dade	51	Male	Unknown			FL resident	04/11/20
11,531	Dade	59	Male	Unknown			FL resident	04/11/20
11,532	Dade	60	Male	Unknown			FL resident	04/11/20
11,533	Dade	72	Female	Unknown			FL resident	04/11/20
11,534	Dade	53	Female	Unknown			FL resident	04/11/20
11,535	Dade	44	Male	Unknown			FL resident	04/11/20
11,536	Dade	59	Female	Unknown			FL resident	04/11/20
11,537	Dade	65	Female	Unknown			FL resident	04/11/20
11,538	Dade	52	Male	Unknown			FL resident	04/11/20
11,539	Dade	76	Female	Unknown			FL resident	04/11/20
11,540	Dade	58	Female	Unknown			FL resident	04/11/20
11,541	Dade	52	Female	Unknown			FL resident	04/11/20
11,542	Dade	40	Female	Unknown			FL resident	04/11/20
11,543	Dade	48	Female	Unknown			FL resident	04/11/20
11,544	Dade	20	Male	Unknown			FL resident	04/11/20
11,545	Dade	53	Female	Unknown			FL resident	04/11/20
11,546	Dade	58	Male	Unknown			FL resident	04/11/20
11,547	Dade	52	Male	Unknown			FL resident	04/11/20
11,548	Dade	73	Male	Unknown			FL resident	04/11/20
11,549	Dade	35	Female	Unknown			FL resident	04/11/20
11,550	Dade	55	Male	Unknown			FL resident	04/11/20
11,551	Dade	60	Male	Unknown			FL resident	04/11/20
11,552	Dade	64	Female	Unknown			FL resident	04/11/20
11,553	Dade	44	Female	Unknown			FL resident	04/11/20
11,554	Dade	46	Male	Unknown			FL resident	04/11/20
11,555	Dade	76	Male	Unknown			FL resident	04/11/20

Coronavirus: line list of cases

Data verified as of Apr 17, 2020 at 10 AM

Data in this report are provisional and subject to change.

Case	County	Age	Gender	Travel related	Travel detail	Contact with a confirmed case	Jurisdiction	Date case counted
11,556	Dade	43	Female	Unknown			FL resident	04/11/20
11,557	Dade	46	Female	Unknown			FL resident	04/11/20
11,558	Dade	47	Male	Unknown			FL resident	04/11/20
11,559	Dade	65	Female	No		Yes	FL resident	04/11/20
11,560	Dade	27	Female	No		Yes	FL resident	04/11/20
11,561	Dade	29	Male	Unknown			FL resident	04/11/20
11,562	Dade	48	Male	Unknown			FL resident	04/11/20
11,563	Dade	25	Male	Unknown			FL resident	04/11/20
11,564	Dade	61	Male	Unknown			FL resident	04/11/20
11,565	Dade	65	Female	Unknown			FL resident	04/11/20
11,566	Dade	75	Female	Unknown			FL resident	04/11/20
11,567	Dade	51	Female	Unknown			FL resident	04/11/20
11,568	Dade	29	Male	Unknown			FL resident	04/11/20
11,569	Dade	49	Female	Unknown			FL resident	04/11/20
11,570	Dade	23	Male	Unknown			FL resident	04/11/20
11,571	Dade	23	Female	Unknown			FL resident	04/11/20
11,572	Dade	37	Male	Unknown			FL resident	04/11/20
11,573	Dade	57	Male	Unknown			FL resident	04/11/20
11,574	Dade	59	Male	Unknown			FL resident	04/11/20
11,575	Dade	57	Female	Unknown			FL resident	04/11/20
11,576	Dade	35	Male	Unknown			FL resident	04/11/20
11,577	Dade	54	Male	Unknown			FL resident	04/11/20
11,578	Dade	54	Male	Unknown			FL resident	04/11/20
11,579	Dade	40	Female	Unknown			FL resident	04/11/20
11,580	Dade	47	Female	Unknown			FL resident	04/11/20
11,581	Dade	46	Female	Unknown			FL resident	04/11/20
11,582	Dade	58	Male	Unknown			FL resident	04/11/20
11,583	Dade	71	Male	Unknown			FL resident	04/11/20
11,584	Dade	75	Female	Unknown			FL resident	04/11/20
11,585	Dade	43	Female	Unknown			FL resident	04/11/20
11,586	Dade	60	Male	Unknown			FL resident	04/11/20
11,587	Dade	38	Female	Unknown			FL resident	04/11/20
11,588	Dade	52	Male	Unknown			FL resident	04/11/20
11,589	Dade	23	Female	Unknown			FL resident	04/11/20
11,590	Dade	27	Male	Unknown			FL resident	04/11/20
11,591	Dade	51	Male	Unknown			FL resident	04/11/20
11,592	Dade	32	Male	Unknown			FL resident	04/11/20
11,593	Dade	44	Male	Unknown			FL resident	04/11/20
11,594	Dade	60	Male	Unknown			FL resident	04/11/20
11,595	Dade	71	Male	Unknown			FL resident	04/11/20
11,596	Dade	54	Male	Unknown			FL resident	04/11/20
11,597	Dade	45	Male	Unknown			FL resident	04/11/20
11,598	Dade	65	Male	Unknown			FL resident	04/11/20
11,599	Dade	51	Male	Unknown			FL resident	04/11/20
11,600	Dade	79	Female	Unknown			FL resident	04/11/20
11,601	Dade	38	Male	Unknown			FL resident	04/11/20
11,602	Dade	82	Female	Unknown			FL resident	04/11/20
11,603	Dade	26	Male	Unknown			FL resident	04/11/20
11,604	Dade	46	Male	Unknown			FL resident	04/11/20
11,605	Dade	28	Male	Unknown			FL resident	04/11/20
11,606	Dade	30	Female	Unknown			FL resident	04/11/20
11,607	Dade	44	Male	Unknown			FL resident	04/11/20
11,608	Dade	65	Male	Unknown			FL resident	04/11/20
11,609	Dade	47	Female	Unknown			FL resident	04/11/20
11,610	Dade	62	Male	Unknown			FL resident	04/11/20
11,611	Dade	77	Male	Unknown			FL resident	04/11/20
11,612	Dade	60	Male	Unknown			FL resident	04/11/20
11,613	Dade	26	Male	Unknown			FL resident	04/11/20
11,614	Dade	56	Female	Unknown			FL resident	04/11/20
11,615	Dade	52	Male	Unknown			FL resident	04/11/20
11,616	Dade	51	Female	Unknown		No	FL resident	04/11/20
11,617	Dade	61	Female	Unknown			FL resident	04/11/20

Coronavirus: line list of cases

Data verified as of Apr 17, 2020 at 10 AM

Data in this report are provisional and subject to change.

Case	County	Age	Gender	Travel related	Travel detail	Contact with a confirmed case	Jurisdiction	Date case counted
11,618	Dade	50	Male	Unknown			FL resident	04/11/20
11,619	Dade	15	Male	Unknown			FL resident	04/11/20
11,620	Dade	56	Female	Unknown			FL resident	04/11/20
11,621	Dade	31	Male	Unknown			FL resident	04/11/20
11,622	Dade	49	Male	Unknown			FL resident	04/11/20
11,623	Dade	38	Male	Unknown			FL resident	04/11/20
11,624	Dade	33	Female	Unknown			FL resident	04/11/20
11,625	Dade	54	Female	Unknown			FL resident	04/11/20
11,626	Dade	28	Male	Unknown			FL resident	04/11/20
11,627	Dade	48	Female	Unknown			FL resident	04/11/20
11,628	Dade	23	Female	Unknown			FL resident	04/11/20
11,629	Dade	58	Male	Unknown			FL resident	04/11/20
11,630	Dade	46	Female	Unknown			FL resident	04/11/20
11,631	Dade	31	Male	Unknown			FL resident	04/11/20
11,632	Dade	43	Male	Unknown			FL resident	04/11/20
11,633	Dade	41	Female	Unknown			FL resident	04/11/20
11,634	Dade	54	Female	Unknown			FL resident	04/11/20
11,635	Dade	64	Male	Unknown			FL resident	04/11/20
11,636	Dade	60	Female	Unknown			FL resident	04/11/20
11,637	Dade	46	Male	Unknown			FL resident	04/11/20
11,638	Dade	55	Male	Unknown			FL resident	04/11/20
11,639	Dade	56	Male	Unknown			FL resident	04/11/20
11,640	Dade	76	Male	Unknown			FL resident	04/11/20
11,641	Dade	70	Female	Unknown			FL resident	04/11/20
11,642	Dade	34	Female	Unknown			FL resident	04/11/20
11,643	Dade	65	Female	Unknown			FL resident	04/11/20
11,644	Dade	51	Female	Unknown			FL resident	04/11/20
11,645	Dade	55	Female	Unknown			FL resident	04/11/20
11,646	Dade	40	Female	Unknown			FL resident	04/11/20
11,647	Dade	55	Male	Unknown			FL resident	04/11/20
11,648	Dade	65	Female	Unknown			FL resident	04/11/20
11,649	Dade	37	Female	Unknown		Yes	FL resident	04/11/20
11,650	Dade	80	Female	Unknown			FL resident	04/11/20
11,651	Dade	72	Male	Unknown			FL resident	04/11/20
11,652	Dade	65	Female	Unknown			FL resident	04/11/20
11,653	Dade	34	Male	Unknown			FL resident	04/11/20
11,654	Dade	43	Male	Unknown			FL resident	04/11/20
11,655	Dade	69	Female	Unknown			FL resident	04/11/20
11,656	Dade	35	Female	Unknown			FL resident	04/11/20
11,657	Dade	21	Male	Unknown			FL resident	04/11/20
11,658	Dade	52	Unknown	Unknown			FL resident	04/11/20
11,659	Dade	34	Male	Unknown			FL resident	04/11/20
11,660	Dade	68	Female	Unknown			FL resident	04/11/20
11,661	Dade	62	Female	Unknown			FL resident	04/11/20
11,662	Dade	68	Female	Unknown			FL resident	04/11/20
11,663	Dade	69	Unknown	Unknown			FL resident	04/11/20
11,664	Dade	65	Male	Unknown			FL resident	04/11/20
11,665	Dade	62	Female	Unknown			FL resident	04/11/20
11,666	Dade	57	Male	Unknown			FL resident	04/11/20
11,667	Dade	67	Female	Unknown			FL resident	04/11/20
11,668	Dade	81	Female	Unknown			FL resident	04/11/20
11,669	Dade	64	Female	Unknown			FL resident	04/11/20
11,670	Dade	76	Female	No		Yes	FL resident	04/11/20
11,671	Dade	65	Female	Unknown			FL resident	04/11/20
11,672	Dade	32	Female	Unknown			FL resident	04/11/20
11,673	Dade	63	Male	Unknown			FL resident	04/11/20
11,674	Dade	65	Male	Unknown			FL resident	04/11/20
11,675	Dade	37	Male	Unknown			FL resident	04/11/20
11,676	Dade	86	Male	Unknown			FL resident	04/11/20
11,677	Dade	79	Male	Unknown			FL resident	04/11/20
11,678	Dade	50	Female	Unknown			FL resident	04/11/20
11,679	Dade	66	Male	Unknown			FL resident	04/11/20

Coronavirus: line list of cases

Data verified as of Apr 17, 2020 at 10 AM

Data in this report are provisional and subject to change.

Case	County	Age	Gender	Travel related	Travel detail	Contact with a confirmed case	Jurisdiction	Date case counted
11,680	Dade	71	Male	Unknown			FL resident	04/11/20
11,681	Dade	82	Female	Unknown			FL resident	04/11/20
11,682	Dade	60	Male	Unknown			FL resident	04/11/20
11,683	Dade	56	Female	Unknown			FL resident	04/11/20
11,684	Dade	66	Male	Unknown			FL resident	04/11/20
11,685	Dade	64	Female	Unknown			FL resident	04/11/20
11,686	Dade	58	Female	Unknown			FL resident	04/11/20
11,687	Dade	55	Male	Unknown			FL resident	04/11/20
11,688	Dade	66	Male	Unknown			FL resident	04/11/20
11,689	Dade	39	Female	Unknown			FL resident	04/11/20
11,690	Dade	75	Female	Unknown			FL resident	04/11/20
11,691	Dade	55	Male	Unknown			FL resident	04/11/20
11,692	Dade	29	Female	Unknown			FL resident	04/11/20
11,693	Dade	47	Male	Unknown			FL resident	04/11/20
11,694	Dade	41	Female	Unknown			FL resident	04/11/20
11,695	Dade	40	Male	Unknown			FL resident	04/11/20
11,696	Dade	29	Male	Unknown			FL resident	04/11/20
11,697	Dade	52	Female	Unknown			FL resident	04/11/20
11,698	Dade	42	Female	Unknown			FL resident	04/11/20
11,699	Dade	36	Male	Unknown			FL resident	04/11/20
11,700	Dade	21	Female	Unknown			FL resident	04/11/20
11,701	Dade	45	Male	Unknown			FL resident	04/11/20
11,702	Dade	67	Female	Unknown			FL resident	04/11/20
11,703	Dade	73	Female	Unknown			FL resident	04/11/20
11,704	Dade	46	Male	Unknown			FL resident	04/11/20
11,705	Dade	38	Male	Unknown			FL resident	04/11/20
11,706	Dade	71	Male	Unknown			FL resident	04/11/20
11,707	Dade	25	Female	Unknown			FL resident	04/11/20
11,708	Dade	75	Male	Unknown			FL resident	04/11/20
11,709	Dade	31	Male	Unknown			FL resident	04/11/20
11,710	Dade	60	Unknown	Unknown			FL resident	04/11/20
11,711	Dade	49	Male	Unknown			FL resident	04/11/20
11,712	Dade	68	Female	Unknown			FL resident	04/11/20
11,713	Dade	51	Male	Unknown		Yes	FL resident	04/11/20
11,714	Dade	32	Female	Unknown			FL resident	04/11/20
11,715	Dade	65	Female	Unknown		No	FL resident	04/11/20
11,716	Dade	60	Female	Unknown			FL resident	04/11/20
11,717	Dade	42	Female	Unknown			FL resident	04/11/20
11,718	Dade	53	Male	Unknown			FL resident	04/11/20
11,719	Dade	58	Female	No		No	FL resident	04/11/20
11,720	Dade	66	Male	Unknown			FL resident	04/11/20
11,721	Dade	64	Male	Unknown			FL resident	04/11/20
11,722	Dade	48	Female	Unknown			FL resident	04/11/20
11,723	Dade	48	Female	Unknown			FL resident	04/11/20
11,724	Dade	30	Male	Unknown			FL resident	04/11/20
11,725	Dade	35	Male	Unknown			FL resident	04/11/20
11,726	Dade	48	Female	Unknown			FL resident	04/11/20
11,727	Dade	62	Female	Unknown			FL resident	04/11/20
11,728	Dade	47	Female	Unknown			FL resident	04/11/20
11,729	Dade	31	Female	Unknown			FL resident	04/11/20
11,730	Dade	24	Male	Unknown			FL resident	04/11/20
11,731	Dade	68	Male	Unknown			FL resident	04/11/20
11,732	Dade	70	Female	Unknown			FL resident	04/11/20
11,733	Dade	38	Male	Unknown			FL resident	04/11/20
11,734	Dade	60	Male	Unknown			FL resident	04/11/20
11,735	Dade	74	Female	Unknown		Yes	FL resident	04/11/20
11,736	Dade	42	Male	No		Yes	FL resident	04/11/20
11,737	Dade	52	Male	Unknown			FL resident	04/11/20
11,738	Dade	37	Female	No		Yes	FL resident	04/11/20
11,739	Dade	43	Male	No		Yes	FL resident	04/11/20
11,740	Dade	72	Female	No		Yes	FL resident	04/11/20
11,741	Dade	73	Male	Unknown			FL resident	04/11/20

Coronavirus: line list of cases

Data verified as of Apr 17, 2020 at 10 AM

Data in this report are provisional and subject to change.

Case	County	Age	Gender	Travel related	Travel detail	Contact with a confirmed case	Jurisdiction	Date case counted
11,742	Dade	40	Female	Unknown			FL resident	04/11/20
11,743	Dade	41	Male	Unknown			FL resident	04/11/20
11,744	Dade	73	Female	Unknown			FL resident	04/11/20
11,745	Dade	73	Female	Unknown			FL resident	04/11/20
11,746	Dade	72	Male	No		Yes	FL resident	04/11/20
11,747	Dade	84	Female	No			FL resident	04/11/20
11,748	Dade	42	Female	No		Unknown	FL resident	04/11/20
11,749	Dade	60	Female	Unknown			FL resident	04/11/20
11,750	Dade	79	Female	Unknown			FL resident	04/11/20
11,751	Dade	97	Unknown	No			FL resident	04/11/20
11,752	Dade	70	Male	Unknown			FL resident	04/11/20
11,753	Dade	51	Male	Unknown			FL resident	04/11/20
11,754	Dade	46	Female	Unknown			FL resident	04/11/20
11,755	Dade	69	Female	Unknown			FL resident	04/11/20
11,756	Dade	60	Male	Unknown			FL resident	04/11/20
11,757	Dade	85	Female	Unknown			FL resident	04/11/20
11,758	Dade	56	Female	Unknown			FL resident	04/11/20
11,759	Dade	67	Male	Unknown			FL resident	04/11/20
11,760	Dade	53	Male	Unknown			FL resident	04/11/20
11,761	Dade	58	Female	Unknown			FL resident	04/11/20
11,762	Dade	59	Female	Unknown			FL resident	04/11/20
11,763	Dade	24	Male	Unknown		Yes	FL resident	04/11/20
11,764	Dade	84	Female	Unknown			FL resident	04/11/20
11,765	Dade	68	Female	Unknown		Yes	FL resident	04/11/20
11,766	Dade	28	Male	Unknown			FL resident	04/12/20
11,767	Dade	22	Female	Unknown			FL resident	04/12/20
11,768	Dade	81	Female	Unknown			FL resident	04/12/20
11,769	Dade	83	Female	Unknown			FL resident	04/12/20
11,770	Dade	65	Male	Unknown			FL resident	04/12/20
11,771	Dade	62	Male	Unknown			FL resident	04/12/20
11,772	Dade	75	Female	Unknown			FL resident	04/12/20
11,773	Dade	56	Female	Unknown			FL resident	04/12/20
11,774	Dade	65	Male	Unknown			FL resident	04/12/20
11,775	Dade	92	Female	Unknown			FL resident	04/12/20
11,776	Dade	76	Female	Unknown			FL resident	04/12/20
11,777	Dade	48	Male	Unknown			FL resident	04/12/20
11,778	Dade	66	Female	Unknown			FL resident	04/12/20
11,779	Dade	54	Male	Unknown			FL resident	04/12/20
11,780	Dade	64	Male	Unknown			FL resident	04/12/20
11,781	Dade	58	Male	Unknown			FL resident	04/12/20
11,782	Dade	61	Female	Unknown			FL resident	04/12/20
11,783	Dade	56	Male	Unknown			FL resident	04/12/20
11,784	Dade	61	Male	Unknown			FL resident	04/12/20
11,785	Dade	41	Female	Unknown			FL resident	04/12/20
11,786	Dade	56	Male	Unknown			FL resident	04/12/20
11,787	Dade	28	Female	Unknown			FL resident	04/12/20
11,788	Dade	35	Male	Unknown			FL resident	04/12/20
11,789	Dade	59	Male	Unknown			FL resident	04/12/20
11,790	Dade	63	Male	Unknown			FL resident	04/12/20
11,791	Dade	43	Female	Unknown			FL resident	04/12/20
11,792	Dade	37	Female	Unknown			FL resident	04/12/20
11,793	Dade	57	Male	Unknown			FL resident	04/12/20
11,794	Dade	37	Female	Unknown			FL resident	04/12/20
11,795	Dade	25	Female	Unknown			FL resident	04/12/20
11,796	Dade	43	Male	Unknown			FL resident	04/12/20
11,797	Dade	36	Male	Unknown			FL resident	04/12/20
11,798	Dade	40	Male	Unknown		Yes	FL resident	04/12/20
11,799	Dade	75	Female	Unknown			FL resident	04/12/20
11,800	Dade	30	Female	Unknown			FL resident	04/12/20
11,801	Dade	61	Male	Unknown			FL resident	04/12/20
11,802	Dade	59	Male	Unknown			FL resident	04/12/20
11,803	Dade	43	Female	Unknown			FL resident	04/12/20

Coronavirus: line list of cases

Data verified as of Apr 17, 2020 at 10 AM

Data in this report are provisional and subject to change.

Case	County	Age	Gender	Travel related	Travel detail	Contact with a confirmed case	Jurisdiction	Date case counted
11,804	Dade	70	Male	Unknown			FL resident	04/12/20
11,805	Dade	18	Male	Unknown			FL resident	04/12/20
11,806	Dade	75	Female	Unknown			FL resident	04/12/20
11,807	Dade	57	Male	Unknown			FL resident	04/12/20
11,808	Dade	19	Female	Unknown			FL resident	04/12/20
11,809	Dade	29	Male	Unknown			FL resident	04/12/20
11,810	Dade	70	Female	No		Yes	FL resident	04/12/20
11,811	Dade	26	Male	Unknown			FL resident	04/12/20
11,812	Dade	21	Female	Unknown			FL resident	04/12/20
11,813	Dade	73	Male	Unknown			FL resident	04/12/20
11,814	Dade	49	Female	Unknown			FL resident	04/12/20
11,815	Dade	26	Female	Unknown			FL resident	04/12/20
11,816	Dade	45	Female	Unknown			FL resident	04/12/20
11,817	Dade	44	Male	Unknown			FL resident	04/12/20
11,818	Dade	62	Female	Unknown			FL resident	04/12/20
11,819	Dade	57	Male	Unknown			FL resident	04/12/20
11,820	Dade	46	Male	Unknown			FL resident	04/12/20
11,821	Dade	22	Female	Unknown			FL resident	04/12/20
11,822	Dade	69	Male	Unknown			FL resident	04/12/20
11,823	Dade	49	Male	Unknown			FL resident	04/12/20
11,824	Dade	45	Female	Unknown			FL resident	04/12/20
11,825	Dade	35	Male	Unknown			FL resident	04/12/20
11,826	Dade	27	Female	Unknown			FL resident	04/12/20
11,827	Dade	65	Male	Unknown			FL resident	04/12/20
11,828	Dade	28	Male	Unknown			FL resident	04/12/20
11,829	Dade	51	Female	Unknown			FL resident	04/12/20
11,830	Dade	57	Male	Unknown			FL resident	04/12/20
11,831	Dade	67	Female	Unknown			FL resident	04/12/20
11,832	Dade	53	Female	Unknown			FL resident	04/12/20
11,833	Dade	25	Male	Unknown			FL resident	04/12/20
11,834	Dade	46	Male	Unknown			FL resident	04/12/20
11,835	Dade	23	Female	Unknown			FL resident	04/12/20
11,836	Dade	20	Male	Unknown			FL resident	04/12/20
11,837	Dade	53	Female	Unknown			FL resident	04/12/20
11,838	Dade	49	Female	Unknown			FL resident	04/12/20
11,839	Dade	31	Male	Unknown			FL resident	04/12/20
11,840	Dade	26	Male	Unknown			FL resident	04/12/20
11,841	Dade	51	Male	Unknown			FL resident	04/12/20
11,842	Dade	63	Female	Unknown			FL resident	04/12/20
11,843	Dade	51	Male	Unknown			FL resident	04/12/20
11,844	Dade	57	Female	Unknown			FL resident	04/12/20
11,845	Dade	53	Female	Unknown			FL resident	04/12/20
11,846	Dade	12	Male	Unknown			FL resident	04/12/20
11,847	Dade	25	Male	Unknown			FL resident	04/12/20
11,848	Dade	45	Female	Unknown			FL resident	04/12/20
11,849	Dade	40	Female	Unknown			FL resident	04/12/20
11,850	Dade	36	Female	Unknown			FL resident	04/12/20
11,851	Dade	35	Male	Unknown			FL resident	04/12/20
11,852	Dade	27	Male	Unknown			FL resident	04/12/20
11,853	Dade	55	Female	Unknown			FL resident	04/12/20
11,854	Dade	27	Female	Unknown			FL resident	04/12/20
11,855	Dade	32	Female	Unknown			FL resident	04/12/20
11,856	Dade	66	Male	Unknown			FL resident	04/12/20
11,857	Dade	23	Male	Unknown			FL resident	04/12/20
11,858	Dade	75	Male	Unknown			FL resident	04/12/20
11,859	Dade	39	Male	Unknown			FL resident	04/12/20
11,860	Dade	70	Female	Unknown			FL resident	04/12/20
11,861	Dade	55	Male	Unknown			FL resident	04/12/20
11,862	Dade	43	Female	Unknown			FL resident	04/12/20
11,863	Dade	54	Female	Unknown			FL resident	04/12/20
11,864	Dade	41	Male	Unknown			FL resident	04/12/20
11,865	Dade	25	Female	Unknown			FL resident	04/12/20

Coronavirus: line list of cases

Data verified as of Apr 17, 2020 at 10 AM

Data in this report are provisional and subject to change.

Case	County	Age	Gender	Travel related	Travel detail	Contact with a confirmed case	Jurisdiction	Date case counted
11,866	Dade	39	Male	Unknown			FL resident	04/12/20
11,867	Dade	28	Male	Unknown			FL resident	04/12/20
11,868	Dade	32	Male	Unknown			FL resident	04/12/20
11,869	Dade	19	Female	Unknown			FL resident	04/12/20
11,870	Dade	35	Male	Unknown			FL resident	04/12/20
11,871	Dade	52	Female	Unknown			FL resident	04/12/20
11,872	Dade	30	Female	Unknown			FL resident	04/12/20
11,873	Dade	34	Male	Unknown			FL resident	04/12/20
11,874	Dade	67	Male	Unknown			FL resident	04/12/20
11,875	Dade	65	Female	Unknown		No	FL resident	04/12/20
11,876	Dade	54	Male	Unknown			FL resident	04/12/20
11,877	Dade	44	Male	Unknown			FL resident	04/12/20
11,878	Dade	34	Female	Unknown			FL resident	04/12/20
11,879	Dade	27	Female	Unknown			FL resident	04/12/20
11,880	Dade	35	Female	Unknown			FL resident	04/12/20
11,881	Dade	43	Male	Unknown			FL resident	04/12/20
11,882	Dade	72	Female	Unknown			FL resident	04/12/20
11,883	Dade	43	Male	Unknown			FL resident	04/12/20
11,884	Dade	45	Unknown	Unknown			FL resident	04/12/20
11,885	Dade	39	Female	Unknown			FL resident	04/12/20
11,886	Dade	39	Female	Unknown			FL resident	04/12/20
11,887	Dade	63	Male	Unknown			FL resident	04/12/20
11,888	Dade	66	Male	Unknown			FL resident	04/12/20
11,889	Dade	53	Male	Unknown			FL resident	04/12/20
11,890	Dade	44	Male	Unknown			FL resident	04/12/20
11,891	Dade	78	Male	Unknown			FL resident	04/12/20
11,892	Dade	87	Male	Unknown			FL resident	04/12/20
11,893	Dade	58	Male	Unknown		Yes	FL resident	04/12/20
11,894	Dade	71	Female	Unknown			FL resident	04/12/20
11,895	Dade	79	Female	Unknown			FL resident	04/12/20
11,896	Dade	81	Female	Unknown			FL resident	04/12/20
11,897	Dade	83	Male	Unknown			FL resident	04/12/20
11,898	Dade	52	Male	Unknown			FL resident	04/12/20
11,899	Dade	56	Male	Unknown			FL resident	04/12/20
11,900	Dade	55	Male	Unknown			FL resident	04/12/20
11,901	Dade	27	Male	Unknown			FL resident	04/12/20
11,902	Dade	47	Male	Unknown			FL resident	04/12/20
11,903	Dade	78	Female	Unknown			FL resident	04/12/20
11,904	Dade	83	Male	Unknown			FL resident	04/12/20
11,905	Dade	72	Male	Unknown			FL resident	04/12/20
11,906	Dade	51	Male	Unknown			FL resident	04/12/20
11,907	Dade	57	Male	Unknown			FL resident	04/12/20
11,908	Dade	51	Female	Unknown			FL resident	04/12/20
11,909	Dade	77	Male	Unknown			FL resident	04/12/20
11,910	Dade	61	Male	Unknown			FL resident	04/12/20
11,911	Dade	66	Male	Unknown			FL resident	04/12/20
11,912	Dade	23	Female	Unknown			FL resident	04/12/20
11,913	Dade	22	Male	Unknown			FL resident	04/12/20
11,914	Dade	22	Male	Unknown			FL resident	04/12/20
11,915	Dade	67	Female	Unknown			FL resident	04/12/20
11,916	Dade	44	Male	Unknown			FL resident	04/12/20
11,917	Dade	57	Female	Unknown			FL resident	04/12/20
11,918	Dade	37	Female	Unknown			FL resident	04/12/20
11,919	Dade	37	Female	Unknown			FL resident	04/12/20
11,920	Dade	76	Female	Unknown			FL resident	04/12/20
11,921	Dade	12	Male	Unknown			FL resident	04/12/20
11,922	Dade	55	Female	Unknown			FL resident	04/12/20
11,923	Dade	98	Female	Unknown			FL resident	04/12/20
11,924	Dade	20	Male	Unknown			FL resident	04/12/20
11,925	Dade	24	Male	Unknown			FL resident	04/12/20
11,926	Dade	33	Male	Unknown			FL resident	04/12/20
11,927	Dade	76	Female	Unknown			FL resident	04/12/20

Coronavirus: line list of cases

Data verified as of Apr 17, 2020 at 10 AM

Data in this report are provisional and subject to change.

Case	County	Age	Gender	Travel related	Travel detail	Contact with a confirmed case	Jurisdiction	Date case counted
11,928	Dade	56	Male	Unknown			FL resident	04/12/20
11,929	Dade	18	Male	Unknown			FL resident	04/12/20
11,930	Dade	74	Female	Unknown			FL resident	04/12/20
11,931	Dade	75	Female	Unknown			FL resident	04/12/20
11,932	Dade	53	Female	Unknown			FL resident	04/12/20
11,933	Dade	48	Female	Unknown			FL resident	04/12/20
11,934	Dade	70	Female	Unknown		Unknown	FL resident	04/12/20
11,935	Dade	29	Female	Unknown			FL resident	04/12/20
11,936	Dade	22	Female	Unknown			FL resident	04/12/20
11,937	Dade	51	Female	Unknown			FL resident	04/12/20
11,938	Dade	43	Male	Unknown			FL resident	04/12/20
11,939	Dade	97	Male	Unknown			FL resident	04/12/20
11,940	Dade	29	Female	Unknown			FL resident	04/12/20
11,941	Dade	39	Male	Unknown			FL resident	04/12/20
11,942	Dade	55	Female	Unknown			FL resident	04/12/20
11,943	Dade	27	Male	Unknown			FL resident	04/12/20
11,944	Dade	11	Male	Unknown			FL resident	04/12/20
11,945	Dade	70	Female	Unknown			FL resident	04/12/20
11,946	Dade	58	Female	Unknown			FL resident	04/12/20
11,947	Dade	41	Male	Unknown			FL resident	04/12/20
11,948	Dade	45	Female	Unknown			FL resident	04/12/20
11,949	Dade	34	Female	Unknown			FL resident	04/12/20
11,950	Dade	56	Female	Unknown			FL resident	04/12/20
11,951	Dade	38	Female	Unknown			FL resident	04/12/20
11,952	Dade	26	Female	Unknown			FL resident	04/12/20
11,953	Dade	28	Male	Unknown			FL resident	04/12/20
11,954	Dade	50	Male	Unknown			FL resident	04/12/20
11,955	Dade	47	Male	Unknown			FL resident	04/12/20
11,956	Dade	33	Female	Unknown			FL resident	04/12/20
11,957	Dade	51	Male	Unknown			FL resident	04/12/20
11,958	Dade	36	Female	Unknown			FL resident	04/12/20
11,959	Dade	46	Female	Unknown			FL resident	04/12/20
11,960	Dade	45	Female	Unknown			FL resident	04/12/20
11,961	Dade	45	Female	Unknown			FL resident	04/12/20
11,962	Dade	83	Female	Unknown			FL resident	04/12/20
11,963	Dade	74	Male	Unknown			FL resident	04/12/20
11,964	Dade	51	Male	Unknown			FL resident	04/12/20
11,965	Dade	49	Male	Unknown			FL resident	04/12/20
11,966	Dade	27	Male	Unknown			FL resident	04/12/20
11,967	Dade	22	Female	Unknown			FL resident	04/12/20
11,968	Dade	56	Male	Unknown			FL resident	04/12/20
11,969	Dade	67	Male	Unknown			FL resident	04/12/20
11,970	Dade	56	Female	Unknown			FL resident	04/12/20
11,971	Dade	66	Female	Unknown			FL resident	04/12/20
11,972	Dade	58	Female	Unknown		Yes	FL resident	04/12/20
11,973	Dade	33	Male	Unknown			FL resident	04/12/20
11,974	Dade	29	Male	Unknown			FL resident	04/12/20
11,975	Dade	56	Male	Unknown			FL resident	04/12/20
11,976	Dade	52	Female	Unknown			FL resident	04/12/20
11,977	Dade	63	Male	Unknown			FL resident	04/12/20
11,978	Dade	40	Male	Unknown			FL resident	04/12/20
11,979	Dade	28	Male	Unknown			FL resident	04/12/20
11,980	Dade	39	Female	Unknown			FL resident	04/12/20
11,981	Dade	69	Female	No			FL resident	04/12/20
11,982	Dade	51	Female	Unknown			FL resident	04/12/20
11,983	Dade	60	Male	Unknown			FL resident	04/12/20
11,984	Dade	54	Male	Unknown			FL resident	04/12/20
11,985	Dade	45	Male	No		No	FL resident	04/12/20
11,986	Dade	48	Female	Unknown			FL resident	04/12/20
11,987	Dade	33	Female	Unknown			FL resident	04/12/20
11,988	Dade	51	Female	No		No	FL resident	04/12/20
11,989	Dade	28	Male	Unknown			FL resident	04/12/20

Coronavirus: line list of cases

Data verified as of Apr 17, 2020 at 10 AM

Data in this report are provisional and subject to change.

Case	County	Age	Gender	Travel related	Travel detail	Contact with a confirmed case	Jurisdiction	Date case counted
11,990	Dade	59	Male	Unknown			FL resident	04/12/20
11,991	Dade	45	Female	Unknown			FL resident	04/12/20
11,992	Dade	52	Female	Unknown			FL resident	04/12/20
11,993	Dade	30	Male	Unknown			FL resident	04/12/20
11,994	Dade	33	Female	Unknown			FL resident	04/12/20
11,995	Dade	56	Female	Unknown			FL resident	04/12/20
11,996	Dade	53	Female	Unknown			FL resident	04/12/20
11,997	Dade	38	Male	Unknown			FL resident	04/12/20
11,998	Dade	56	Female	Unknown			FL resident	04/12/20
11,999	Dade	16	Male	Unknown			FL resident	04/12/20
12,000	Dade	54	Male	No		Unknown	FL resident	04/12/20
12,001	Dade	78	Female	Unknown			FL resident	04/12/20
12,002	Dade	60	Male	Unknown			FL resident	04/12/20
12,003	Dade	76	Female	Unknown			FL resident	04/12/20
12,004	Dade	77	Male	Unknown			FL resident	04/12/20
12,005	Dade	84	Male	No		Yes	FL resident	04/12/20
12,006	Dade	42	Female	No		Unknown	FL resident	04/12/20
12,007	Dade	45	Female	No		Yes	FL resident	04/12/20
12,008	Dade	66	Female	Unknown			FL resident	04/12/20
12,009	Dade	52	Male	Unknown			FL resident	04/12/20
12,010	Dade	55	Male	Unknown			FL resident	04/12/20
12,011	Dade	44	Female	Unknown			FL resident	04/12/20
12,012	Dade	50	Male	Unknown			FL resident	04/12/20
12,013	Dade	56	Female	Unknown			FL resident	04/12/20
12,014	Dade	22	Female	Unknown			FL resident	04/12/20
12,015	Dade	41	Male	No		No	FL resident	04/12/20
12,016	Dade	27	Female	Unknown			FL resident	04/12/20
12,017	Dade	29	Female	Unknown			FL resident	04/12/20
12,018	Dade	77	Female	Unknown			FL resident	04/12/20
12,019	Dade	74	Male	Unknown			FL resident	04/12/20
12,020	Dade	82	Female	Unknown			FL resident	04/12/20
12,021	Dade	50	Female	Unknown			FL resident	04/12/20
12,022	Dade	27	Female	Unknown			FL resident	04/12/20
12,023	Dade	65	Female	Unknown			FL resident	04/12/20
12,024	Dade	27	Female	Unknown			FL resident	04/12/20
12,025	Dade	45	Female	Unknown			FL resident	04/12/20
12,026	Dade	1	Female	Unknown			FL resident	04/12/20
12,027	Dade	11	Female	Unknown			FL resident	04/12/20
12,028	Dade	37	Male	Unknown			FL resident	04/12/20
12,029	Dade	77	Female	Unknown			FL resident	04/12/20
12,030	Dade	70	Female	Unknown			FL resident	04/12/20
12,031	Dade	51	Female	Unknown			FL resident	04/12/20
12,032	Dade	51	Male	Unknown			FL resident	04/12/20
12,033	Dade	26	Female	Unknown			FL resident	04/12/20
12,034	Dade	51	Female	Unknown			FL resident	04/12/20
12,035	Dade	34	Male	Unknown			FL resident	04/12/20
12,036	Dade	51	Female	Unknown			FL resident	04/12/20
12,037	Dade	65	Female	Unknown			FL resident	04/12/20
12,038	Dade	38	Female	Unknown			FL resident	04/12/20
12,039	Dade	35	Female	Unknown			FL resident	04/12/20
12,040	Dade	34	Male	Unknown			FL resident	04/12/20
12,041	Dade	54	Female	Unknown			FL resident	04/12/20
12,042	Dade	66	Male	Unknown			FL resident	04/12/20
12,043	Dade	32	Female	Unknown			FL resident	04/12/20
12,044	Dade	33	Male	Unknown			FL resident	04/12/20
12,045	Dade	49	Male	Unknown			FL resident	04/12/20
12,046	Dade	88	Female	Unknown			FL resident	04/12/20
12,047	Dade	64	Female	Unknown			FL resident	04/12/20
12,048	Dade	87	Male	Unknown		Yes	FL resident	04/12/20
12,049	Dade	84	Female	Unknown			FL resident	04/12/20
12,050	Dade	48	Female	Unknown			FL resident	04/12/20
12,051	Dade	47	Male	Unknown			FL resident	04/12/20

Coronavirus: line list of cases

Data verified as of Apr 17, 2020 at 10 AM

Data in this report are provisional and subject to change.

Case	County	Age	Gender	Travel related	Travel detail	Contact with a confirmed case	Jurisdiction	Date case counted
12,052	Dade	89	Male	Unknown			FL resident	04/12/20
12,053	Dade	92	Female	Unknown			FL resident	04/12/20
12,054	Dade	44	Female	Unknown			FL resident	04/12/20
12,055	Dade	83	Female	Unknown			FL resident	04/12/20
12,056	Dade	66	Male	Unknown			FL resident	04/12/20
12,057	Dade	32	Female	Unknown			FL resident	04/12/20
12,058	Dade	59	Female	Unknown			FL resident	04/13/20
12,059	Dade	40	Female	Unknown			FL resident	04/13/20
12,060	Dade	42	Male	Unknown			FL resident	04/13/20
12,061	Dade	32	Male	Unknown			FL resident	04/13/20
12,062	Dade	32	Female	Unknown			FL resident	04/13/20
12,063	Dade	35	Male	Unknown			FL resident	04/13/20
12,064	Dade	61	Female	Unknown			FL resident	04/13/20
12,065	Dade	37	Female	Unknown			FL resident	04/13/20
12,066	Dade	70	Female	Unknown			FL resident	04/13/20
12,067	Dade	67	Male	Unknown			FL resident	04/13/20
12,068	Dade	61	Male	Unknown			FL resident	04/13/20
12,069	Dade	67	Female	Unknown			FL resident	04/13/20
12,070	Dade	31	Female	No		Unknown	FL resident	04/13/20
12,071	Dade	26	Male	Unknown			FL resident	04/13/20
12,072	Dade	83	Male	Unknown			FL resident	04/13/20
12,073	Dade	48	Male	Unknown			FL resident	04/13/20
12,074	Dade	72	Female	Unknown			FL resident	04/13/20
12,075	Dade	60	Female	Unknown			FL resident	04/13/20
12,076	Dade	62	Male	Unknown			FL resident	04/13/20
12,077	Dade	80	Male	Unknown			FL resident	04/13/20
12,078	Dade	27	Male	Unknown			FL resident	04/13/20
12,079	Dade	61	Female	Unknown			FL resident	04/13/20
12,080	Dade	40	Male	Unknown			FL resident	04/13/20
12,081	Dade	69	Male	Unknown			FL resident	04/13/20
12,082	Dade	38	Female	Unknown			FL resident	04/13/20
12,083	Dade	47	Female	Unknown			FL resident	04/13/20
12,084	Dade	38	Female	Unknown			FL resident	04/13/20
12,085	Dade	45	Female	Unknown			FL resident	04/13/20
12,086	Dade	31	Female	Unknown			FL resident	04/13/20
12,087	Dade	38	Female	Unknown			FL resident	04/13/20
12,088	Dade	34	Female	Unknown			FL resident	04/13/20
12,089	Dade	42	Male	Unknown			FL resident	04/13/20
12,090	Dade	65	Male	Unknown			FL resident	04/13/20
12,091	Dade	33	Male	Unknown			FL resident	04/13/20
12,092	Dade	49	Female	Unknown			FL resident	04/13/20
12,093	Dade	20	Male	Unknown			FL resident	04/13/20
12,094	Dade	46	Female	Unknown			FL resident	04/13/20
12,095	Dade	20	Male	Unknown			FL resident	04/13/20
12,096	Dade	62	Female	Unknown			FL resident	04/13/20
12,097	Dade	43	Male	Unknown			FL resident	04/13/20
12,098	Dade	27	Male	Unknown			FL resident	04/13/20
12,099	Dade	25	Male	Unknown			FL resident	04/13/20
12,100	Dade	54	Female	Unknown			FL resident	04/13/20
12,101	Dade	60	Female	Unknown			FL resident	04/13/20
12,102	Dade	29	Female	Unknown			FL resident	04/13/20
12,103	Dade	54	Male	Unknown			FL resident	04/13/20
12,104	Dade	52	Male	Unknown			FL resident	04/13/20
12,105	Dade	55	Male	Unknown			FL resident	04/13/20
12,106	Dade	26	Female	Unknown			FL resident	04/13/20
12,107	Dade	20	Male	Unknown			FL resident	04/13/20
12,108	Dade	58	Female	Unknown			FL resident	04/13/20
12,109	Dade	49	Female	Unknown			FL resident	04/13/20
12,110	Dade	50	Female	Unknown			FL resident	04/13/20
12,111	Dade	26	Female	Unknown			FL resident	04/13/20
12,112	Dade	52	Male	Unknown			FL resident	04/13/20
12,113	Dade	24	Male	Unknown			FL resident	04/13/20

Coronavirus: line list of cases

Data verified as of Apr 17, 2020 at 10 AM

Data in this report are provisional and subject to change.

Case	County	Age	Gender	Travel related	Travel detail	Contact with a confirmed case	Jurisdiction	Date case counted
12,114	Dade	53	Male	Unknown			FL resident	04/13/20
12,115	Dade	22	Male	Unknown			FL resident	04/13/20
12,116	Dade	59	Male	Unknown			FL resident	04/13/20
12,117	Dade	48	Female	Unknown			FL resident	04/13/20
12,118	Dade	18	Female	Unknown			FL resident	04/13/20
12,119	Dade	40	Male	Unknown			FL resident	04/13/20
12,120	Dade	21	Male	Unknown			FL resident	04/13/20
12,121	Dade	21	Male	Unknown			FL resident	04/13/20
12,122	Dade	35	Male	Unknown			FL resident	04/13/20
12,123	Dade	56	Male	No		Yes	FL resident	04/13/20
12,124	Dade	48	Female	No		Yes	FL resident	04/13/20
12,125	Dade	22	Female	Unknown			FL resident	04/13/20
12,126	Dade	86	Female	No		Yes	FL resident	04/13/20
12,127	Dade	28	Male	Unknown			FL resident	04/13/20
12,128	Dade	32	Female	Unknown			FL resident	04/13/20
12,129	Dade	27	Female	Unknown			FL resident	04/13/20
12,130	Dade	43	Female	Unknown			FL resident	04/13/20
12,131	Dade	26	Unknown	Unknown			FL resident	04/13/20
12,132	Dade	23	Male	Unknown			FL resident	04/13/20
12,133	Dade	70	Female	Unknown			FL resident	04/13/20
12,134	Dade	31	Female	Unknown			FL resident	04/13/20
12,135	Dade	24	Female	Unknown			FL resident	04/13/20
12,136	Dade	36	Male	Unknown			FL resident	04/13/20
12,137	Dade	25	Female	Unknown			FL resident	04/13/20
12,138	Dade	63	Male	Unknown			FL resident	04/13/20
12,139	Dade	57	Male	Unknown			FL resident	04/13/20
12,140	Dade	22	Female	Unknown			FL resident	04/13/20
12,141	Dade	30	Male	No		No	FL resident	04/13/20
12,142	Dade	44	Female	No		No	FL resident	04/13/20
12,143	Dade	55	Male	No		Unknown	FL resident	04/13/20
12,144	Dade	63	Male	Unknown			FL resident	04/13/20
12,145	Dade	73	Female	Unknown			FL resident	04/13/20
12,146	Dade	29	Female	Unknown			FL resident	04/13/20
12,147	Dade	52	Male	Unknown		No	FL resident	04/13/20
12,148	Dade	45	Male	Unknown			FL resident	04/13/20
12,149	Dade	62	Female	Unknown			FL resident	04/13/20
12,150	Dade	68	Male	Unknown			FL resident	04/13/20
12,151	Dade	30	Male	Unknown			FL resident	04/13/20
12,152	Dade	31	Male	Unknown			FL resident	04/13/20
12,153	Dade	39	Female	Unknown			FL resident	04/13/20
12,154	Dade	78	Female	No		Yes	FL resident	04/13/20
12,155	Dade	55	Female	Unknown			FL resident	04/13/20
12,156	Dade	63	Male	Unknown			FL resident	04/13/20
12,157	Dade	39	Female	Unknown			FL resident	04/13/20
12,158	Dade	64	Female	Unknown			FL resident	04/13/20
12,159	Dade	32	Female	Unknown			FL resident	04/13/20
12,160	Dade	20	Female	Unknown			FL resident	04/13/20
12,161	Dade	39	Female	Unknown			FL resident	04/13/20
12,162	Dade	56	Male	Unknown			FL resident	04/13/20
12,163	Dade	47	Male	Unknown			FL resident	04/13/20
12,164	Dade	48	Male	Unknown			FL resident	04/13/20
12,165	Dade	41	Female	Unknown			FL resident	04/13/20
12,166	Dade	25	Male	Unknown			FL resident	04/13/20
12,167	Dade	86	Female	Unknown			FL resident	04/13/20
12,168	Dade	62	Female	Unknown			FL resident	04/13/20
12,169	Dade	26	Female	Unknown			FL resident	04/13/20
12,170	Dade	85	Male	Unknown			FL resident	04/13/20
12,171	Dade	84	Female	Unknown			FL resident	04/13/20
12,172	Dade	64	Male	Unknown			FL resident	04/13/20
12,173	Dade	57	Female	Unknown			FL resident	04/13/20
12,174	Dade	31	Male	Unknown			FL resident	04/13/20
12,175	Dade	79	Female	Unknown			FL resident	04/13/20

Coronavirus: line list of cases

Data verified as of Apr 17, 2020 at 10 AM

Data in this report are provisional and subject to change.

Case	County	Age	Gender	Travel related	Travel detail	Contact with a confirmed case	Jurisdiction	Date case counted
12,176	Dade	94	Female	Unknown			FL resident	04/13/20
12,177	Dade	60	Female	Unknown			FL resident	04/13/20
12,178	Dade	72	Male	Unknown			FL resident	04/13/20
12,179	Dade	88	Male	Unknown			FL resident	04/13/20
12,180	Dade	28	Female	Unknown			FL resident	04/13/20
12,181	Dade	37	Male	Unknown			FL resident	04/13/20
12,182	Dade	41	Male	Unknown			FL resident	04/13/20
12,183	Dade	49	Female	Unknown			FL resident	04/13/20
12,184	Dade	51	Female	Unknown			FL resident	04/13/20
12,185	Dade	67	Female	Unknown			FL resident	04/13/20
12,186	Dade	68	Male	Unknown			FL resident	04/13/20
12,187	Dade	46	Female	Unknown			FL resident	04/13/20
12,188	Dade	62	Female	Unknown			FL resident	04/13/20
12,189	Dade	73	Female	Unknown			FL resident	04/13/20
12,190	Dade	2	Male	Unknown			FL resident	04/13/20
12,191	Dade	51	Female	Unknown			FL resident	04/13/20
12,192	Dade	55	Male	Unknown			FL resident	04/13/20
12,193	Dade	56	Male	Unknown			FL resident	04/13/20
12,194	Dade	47	Male	Unknown			FL resident	04/13/20
12,195	Dade	38	Female	Unknown			FL resident	04/13/20
12,196	Dade	49	Female	Unknown			FL resident	04/13/20
12,197	Dade	28	Male	Unknown			FL resident	04/13/20
12,198	Dade	79	Male	Unknown			FL resident	04/13/20
12,199	Dade	61	Female	Unknown			FL resident	04/13/20
12,200	Dade	68	Male	Unknown			FL resident	04/13/20
12,201	Dade	53	Male	Unknown			FL resident	04/13/20
12,202	Dade	64	Female	Unknown			FL resident	04/13/20
12,203	Dade	41	Female	Unknown			FL resident	04/13/20
12,204	Dade	41	Male	Unknown			FL resident	04/13/20
12,205	Dade	48	Female	Unknown			FL resident	04/13/20
12,206	Dade	30	Male	Unknown			FL resident	04/13/20
12,207	Dade	48	Male	Unknown			FL resident	04/13/20
12,208	Dade	30	Female	No		Yes	FL resident	04/13/20
12,209	Dade	46	Male	Unknown			FL resident	04/13/20
12,210	Dade	40	Male	Unknown			FL resident	04/13/20
12,211	Dade	67	Male	Unknown			FL resident	04/13/20
12,212	Dade	46	Female	Unknown			FL resident	04/13/20
12,213	Dade	55	Female	Unknown			FL resident	04/13/20
12,214	Dade	35	Female	Unknown			FL resident	04/13/20
12,215	Dade	49	Female	Unknown			FL resident	04/13/20
12,216	Dade	53	Male	Unknown			FL resident	04/13/20
12,217	Dade	71	Male	Unknown			FL resident	04/13/20
12,218	Dade	43	Female	Unknown			FL resident	04/13/20
12,219	Dade	81	Male	Unknown			FL resident	04/13/20
12,220	Dade	35	Male	Unknown			FL resident	04/13/20
12,221	Dade	57	Female	Unknown			FL resident	04/13/20
12,222	Dade	31	Male	Unknown			FL resident	04/13/20
12,223	Dade	42	Female	Unknown			FL resident	04/13/20
12,224	Dade	39	Male	Unknown			FL resident	04/13/20
12,225	Dade	46	Female	Unknown			FL resident	04/13/20
12,226	Dade	38	Female	Unknown			FL resident	04/13/20
12,227	Dade	87	Female	No			FL resident	04/13/20
12,228	Dade	22	Female	Unknown			FL resident	04/13/20
12,229	Dade	87	Male	Unknown			FL resident	04/13/20
12,230	Dade	24	Female	Unknown			FL resident	04/13/20
12,231	Dade	37	Female	Unknown			FL resident	04/13/20
12,232	Dade	55	Female	Unknown			FL resident	04/13/20
12,233	Dade	47	Female	Unknown			FL resident	04/13/20
12,234	Dade	56	Female	Unknown			FL resident	04/13/20
12,235	Dade	41	Female	Unknown			FL resident	04/13/20
12,236	Dade	54	Female	Unknown			FL resident	04/13/20
12,237	Dade	48	Male	Unknown			FL resident	04/13/20

Coronavirus: line list of cases

Data verified as of Apr 17, 2020 at 10 AM

Data in this report are provisional and subject to change.

Case	County	Age	Gender	Travel related	Travel detail	Contact with a confirmed case	Jurisdiction	Date case counted
12,238	Dade	40	Female	Unknown			FL resident	04/13/20
12,239	Dade	44	Female	Unknown			FL resident	04/13/20
12,240	Dade	44	Female	Unknown			FL resident	04/13/20
12,241	Dade	55	Male	Unknown			FL resident	04/13/20
12,242	Dade	64	Male	Unknown			FL resident	04/13/20
12,243	Dade	30	Male	Unknown			FL resident	04/13/20
12,244	Dade	44	Female	Unknown			FL resident	04/13/20
12,245	Dade	30	Female	Unknown			FL resident	04/13/20
12,246	Dade	47	Male	Unknown			FL resident	04/13/20
12,247	Dade	20	Male	Unknown			FL resident	04/13/20
12,248	Dade	33	Female	Unknown			FL resident	04/13/20
12,249	Dade	57	Female	Unknown			FL resident	04/13/20
12,250	Dade	48	Female	Unknown			FL resident	04/13/20
12,251	Dade	37	Female	Unknown			FL resident	04/13/20
12,252	Dade	27	Male	Unknown			FL resident	04/13/20
12,253	Dade	25	Male	No		Yes	FL resident	04/13/20
12,254	Dade	60	Male	Unknown			FL resident	04/13/20
12,255	Dade	29	Male	Unknown			FL resident	04/13/20
12,256	Dade	51	Male	Unknown			FL resident	04/13/20
12,257	Dade	56	Female	Unknown			FL resident	04/13/20
12,258	Dade	67	Male	Unknown			FL resident	04/13/20
12,259	Dade	91	Female	Unknown			FL resident	04/13/20
12,260	Dade	45	Male	Unknown			FL resident	04/13/20
12,261	Dade	34	Male	Unknown			FL resident	04/13/20
12,262	Dade	42	Male	Unknown			FL resident	04/13/20
12,263	Dade	52	Male	Unknown			FL resident	04/13/20
12,264	Dade	58	Male	Unknown			FL resident	04/13/20
12,265	Dade	45	Female	Unknown			FL resident	04/13/20
12,266	Dade	18	Female	Unknown			FL resident	04/13/20
12,267	Dade	46	Male	Unknown			FL resident	04/13/20
12,268	Dade	53	Male	No		No	FL resident	04/13/20
12,269	Dade	44	Female	Unknown			FL resident	04/13/20
12,270	Dade	5	Male	Unknown			FL resident	04/13/20
12,271	Dade	35	Male	Unknown			FL resident	04/13/20
12,272	Dade	47	Female	Unknown			FL resident	04/13/20
12,273	Dade	28	Female	Unknown			FL resident	04/13/20
12,274	Dade	31	Male	Unknown			FL resident	04/13/20
12,275	Dade	44	Male	Unknown			FL resident	04/13/20
12,276	Dade	21	Male	Unknown			FL resident	04/13/20
12,277	Dade	47	Male	No		No	FL resident	04/13/20
12,278	Dade	33	Female	Unknown			FL resident	04/13/20
12,279	Dade	50	Female	Unknown			FL resident	04/13/20
12,280	Dade	36	Male	Unknown			FL resident	04/13/20
12,281	Dade	55	Female	Unknown			FL resident	04/13/20
12,282	Dade	49	Female	Unknown		Yes	FL resident	04/13/20
12,283	Dade	50	Female	Unknown			FL resident	04/13/20
12,284	Dade	27	Male	Unknown			FL resident	04/13/20
12,285	Dade	62	Male	Unknown			FL resident	04/13/20
12,286	Dade	53	Male	Unknown			FL resident	04/13/20
12,287	Dade	65	Male	Unknown			FL resident	04/13/20
12,288	Dade	22	Female	Unknown			FL resident	04/13/20
12,289	Dade	49	Female	Unknown			FL resident	04/13/20
12,290	Dade	33	Male	Unknown			FL resident	04/13/20
12,291	Dade	25	Male	Unknown			FL resident	04/13/20
12,292	Dade	24	Female	Unknown			FL resident	04/13/20
12,293	Dade	51	Female	No		No	FL resident	04/13/20
12,294	Dade	64	Female	Unknown			FL resident	04/13/20
12,295	Dade	18	Male	Unknown			FL resident	04/13/20
12,296	Dade	18	Female	Unknown			FL resident	04/13/20
12,297	Dade	50	Male	Unknown			FL resident	04/13/20
12,298	Dade	61	Male	Unknown			FL resident	04/13/20
12,299	Dade	35	Male	Unknown			FL resident	04/13/20

Coronavirus: line list of cases

Data verified as of Apr 17, 2020 at 10 AM

Data in this report are provisional and subject to change.

Case	County	Age	Gender	Travel related	Travel detail	Contact with a confirmed case	Jurisdiction	Date case counted
12,300	Dade	58	Male	Unknown			FL resident	04/13/20
12,301	Dade	29	Female	Unknown			FL resident	04/13/20
12,302	Dade	23	Male	Unknown			FL resident	04/13/20
12,303	Dade	61	Female	Unknown			FL resident	04/13/20
12,304	Dade	32	Female	Unknown			FL resident	04/13/20
12,305	Dade	32	Male	Unknown			FL resident	04/13/20
12,306	Dade	29	Male	Unknown			FL resident	04/13/20
12,307	Dade	48	Female	Unknown			FL resident	04/13/20
12,308	Dade	66	Female	Unknown			FL resident	04/13/20
12,309	Dade	16	Female	Unknown			FL resident	04/13/20
12,310	Dade	23	Male	Unknown			FL resident	04/13/20
12,311	Dade	20	Male	Unknown			FL resident	04/13/20
12,312	Dade	54	Male	Unknown			FL resident	04/13/20
12,313	Dade	20	Female	Unknown			FL resident	04/13/20
12,314	Dade	36	Male	Unknown			FL resident	04/13/20
12,315	Dade	77	Female	Unknown			FL resident	04/13/20
12,316	Dade	46	Male	Unknown			FL resident	04/13/20
12,317	Dade	66	Male	Unknown			FL resident	04/13/20
12,318	Dade	54	Male	No		Yes	FL resident	04/13/20
12,319	Dade	44	Male	Unknown		Yes	FL resident	04/13/20
12,320	Dade	55	Male	Unknown			FL resident	04/13/20
12,321	Dade	62	Male	Unknown			FL resident	04/13/20
12,322	Dade	56	Female	Unknown			FL resident	04/13/20
12,323	Dade	54	Male	Unknown			FL resident	04/13/20
12,324	Dade	53	Male	Unknown			FL resident	04/13/20
12,325	Dade	52	Female	Unknown			FL resident	04/13/20
12,326	Dade	28	Male	Unknown			FL resident	04/13/20
12,327	Dade	39	Male	Unknown			FL resident	04/13/20
12,328	Dade	25	Female	Unknown			FL resident	04/13/20
12,329	Dade	41	Male	Unknown			FL resident	04/13/20
12,330	Dade	30	Male	Unknown			FL resident	04/13/20
12,331	Dade	57	Male	Unknown			FL resident	04/13/20
12,332	Dade	42	Female	Unknown			FL resident	04/13/20
12,333	Dade	45	Male	Unknown			FL resident	04/13/20
12,334	Dade	52	Female	Unknown			FL resident	04/13/20
12,335	Dade	58	Female	Unknown			FL resident	04/13/20
12,336	Dade	43	Male	Unknown			FL resident	04/13/20
12,337	Dade	71	Female	Unknown			FL resident	04/13/20
12,338	Dade	50	Female	Unknown			FL resident	04/13/20
12,339	Dade	46	Female	Unknown			FL resident	04/13/20
12,340	Dade	49	Male	No		No	FL resident	04/13/20
12,341	Dade	29	Male	Unknown			FL resident	04/13/20
12,342	Dade	42	Male	Unknown			FL resident	04/13/20
12,343	Dade	54	Female	Unknown			FL resident	04/13/20
12,344	Dade	38	Male	Unknown			FL resident	04/13/20
12,345	Dade	48	Female	Unknown			FL resident	04/13/20
12,346	Dade	20	Male	Unknown			FL resident	04/13/20
12,347	Dade	58	Male	Unknown			FL resident	04/13/20
12,348	Dade	26	Male	Unknown			FL resident	04/13/20
12,349	Dade	25	Female	Unknown			FL resident	04/13/20
12,350	Dade	24	Female	Unknown			FL resident	04/13/20
12,351	Dade	18	Male	Unknown			FL resident	04/13/20
12,352	Dade	63	Female	Unknown			FL resident	04/13/20
12,353	Dade	50	Male	Unknown			FL resident	04/13/20
12,354	Dade	51	Male	Unknown			FL resident	04/13/20
12,355	Dade	52	Male	Unknown			FL resident	04/13/20
12,356	Dade	35	Male	Unknown			FL resident	04/13/20
12,357	Dade	33	Male	Unknown			FL resident	04/13/20
12,358	Dade	30	Male	Unknown			FL resident	04/13/20
12,359	Dade	51	Female	Unknown			FL resident	04/13/20
12,360	Dade	52	Female	Unknown			FL resident	04/13/20
12,361	Dade	55	Male	Unknown			FL resident	04/13/20

Coronavirus: line list of cases

Data verified as of Apr 17, 2020 at 10 AM

Data in this report are provisional and subject to change.

Case	County	Age	Gender	Travel related	Travel detail	Contact with a confirmed case	Jurisdiction	Date case counted
12,362	Dade	37	Female	Unknown			FL resident	04/13/20
12,363	Dade	49	Male	Unknown		Yes	FL resident	04/13/20
12,364	Dade	56	Female	Unknown			FL resident	04/13/20
12,365	Dade	19	Male	Unknown			FL resident	04/13/20
12,366	Dade	64	Male	Unknown			FL resident	04/13/20
12,367	Dade	37	Female	Unknown			FL resident	04/13/20
12,368	Dade	60	Female	Unknown			FL resident	04/13/20
12,369	Dade	58	Female	Unknown			FL resident	04/13/20
12,370	Dade	34	Male	Unknown		Yes	FL resident	04/13/20
12,371	Dade	50	Male	No		Yes	FL resident	04/13/20
12,372	Dade	33	Female	Unknown		Yes	FL resident	04/13/20
12,373	Dade	44	Female	Unknown			FL resident	04/13/20
12,374	Dade	54	Male	Unknown			FL resident	04/13/20
12,375	Dade	59	Male	Unknown			FL resident	04/13/20
12,376	Dade	84	Female	Unknown			FL resident	04/13/20
12,377	Dade	31	Female	Unknown			FL resident	04/13/20
12,378	Dade	24	Female	Unknown			FL resident	04/13/20
12,379	Dade	81	Female	Unknown			FL resident	04/13/20
12,380	Dade	40	Female	Unknown			FL resident	04/13/20
12,381	Dade	59	Female	Unknown			FL resident	04/13/20
12,382	Dade	75	Male	Unknown			FL resident	04/13/20
12,383	Dade	17	Female	Unknown			FL resident	04/13/20
12,384	Dade	31	Male	Unknown			FL resident	04/13/20
12,385	Dade	56	Male	Unknown			FL resident	04/13/20
12,386	Dade	48	Male	Unknown			FL resident	04/13/20
12,387	Dade	56	Female	Unknown			FL resident	04/13/20
12,388	Dade	85	Male	Unknown			FL resident	04/13/20
12,389	Dade	49	Female	Unknown			FL resident	04/13/20
12,390	Dade	34	Unknown	Unknown			FL resident	04/13/20
12,391	Dade	57	Female	Unknown			FL resident	04/13/20
12,392	Dade	51	Female	Unknown			FL resident	04/13/20
12,393	Dade	93	Male	Unknown			FL resident	04/13/20
12,394	Dade	89	Female	Unknown			FL resident	04/13/20
12,395	Dade	28	Male	Unknown			FL resident	04/13/20
12,396	Dade	41	Female	Unknown			FL resident	04/13/20
12,397	Dade	30	Female	Unknown			FL resident	04/13/20
12,398	Dade	85	Male	Unknown			FL resident	04/13/20
12,399	Dade	24	Female	Unknown			FL resident	04/13/20
12,400	Dade	44	Male	Unknown			FL resident	04/13/20
12,401	Dade	52	Female	Unknown			FL resident	04/13/20
12,402	Dade	41	Female	Unknown			FL resident	04/13/20
12,403	Dade	48	Male	Unknown			FL resident	04/13/20
12,404	Dade	68	Female	Unknown			FL resident	04/13/20
12,405	Dade	61	Male	Unknown			FL resident	04/13/20
12,406	Dade	38	Female	Unknown			FL resident	04/13/20
12,407	Dade	63	Female	Unknown			FL resident	04/13/20
12,408	Dade	29	Female	Unknown			FL resident	04/13/20
12,409	Dade	30	Female	Unknown			FL resident	04/13/20
12,410	Dade	29	Male	Unknown			FL resident	04/13/20
12,411	Dade	77	Male	Unknown			FL resident	04/13/20
12,412	Dade	1	Male	Unknown			FL resident	04/13/20
12,413	Dade	72	Male	Unknown			FL resident	04/13/20
12,414	Dade	53	Female	Unknown			FL resident	04/13/20
12,415	Dade	72	Male	Unknown			FL resident	04/13/20
12,416	Dade	50	Female	Unknown			FL resident	04/13/20
12,417	Dade	52	Female	Unknown			FL resident	04/13/20
12,418	Dade	35	Female	No		Yes	FL resident	04/13/20
12,419	Dade	48	Male	No		Yes	FL resident	04/13/20
12,420	Dade	81	Female	Unknown			FL resident	04/13/20
12,421	Dade	57	Male	Unknown			FL resident	04/13/20
12,422	Dade	51	Male	Unknown			FL resident	04/13/20
12,423	Dade	48	Female	Unknown			FL resident	04/13/20

Coronavirus: line list of cases

Data verified as of Apr 17, 2020 at 10 AM

Data in this report are provisional and subject to change.

Case	County	Age	Gender	Travel related	Travel detail	Contact with a confirmed case	Jurisdiction	Date case counted
12,424	Dade	60	Female	Unknown			FL resident	04/13/20
12,425	Dade	71	Female	Unknown			FL resident	04/13/20
12,426	Dade	59	Female	Unknown			FL resident	04/13/20
12,427	Dade	87	Female	No			FL resident	04/13/20
12,428	Dade	61	Male	Unknown			FL resident	04/13/20
12,429	Dade	79	Male	Unknown			FL resident	04/13/20
12,430	Dade	65	Male	Unknown			FL resident	04/13/20
12,431	Dade	47	Male	Unknown			FL resident	04/13/20
12,432	Dade	64	Male	Unknown			FL resident	04/13/20
12,433	Dade	69	Female	Unknown			FL resident	04/13/20
12,434	Dade	74	Female	Unknown			FL resident	04/13/20
12,435	Dade	19	Male	Unknown			FL resident	04/13/20
12,436	Dade	68	Female	Unknown			FL resident	04/13/20
12,437	Dade	48	Female	Unknown			FL resident	04/13/20
12,438	Dade	52	Female	Unknown			FL resident	04/13/20
12,439	Dade	31	Male	Unknown			FL resident	04/14/20
12,440	Dade	34	Female	Unknown			FL resident	04/14/20
12,441	Dade	89	Male	Unknown			FL resident	04/14/20
12,442	Dade	51	Female	Unknown			FL resident	04/14/20
12,443	Dade	29	Female	Unknown			FL resident	04/14/20
12,444	Dade	76	Female	Unknown			FL resident	04/14/20
12,445	Dade	76	Female	Unknown			FL resident	04/14/20
12,446	Dade	69	Female	Unknown			FL resident	04/14/20
12,447	Dade	92	Male	Unknown			FL resident	04/14/20
12,448	Dade	54	Male	Unknown			FL resident	04/14/20
12,449	Dade	69	Male	Unknown			FL resident	04/14/20
12,450	Dade	67	Female	Unknown			FL resident	04/14/20
12,451	Dade	28	Male	Unknown			FL resident	04/14/20
12,452	Dade	51	Male	Unknown			FL resident	04/14/20
12,453	Dade	43	Male	Unknown		Yes	FL resident	04/14/20
12,454	Dade	72	Male	Unknown			FL resident	04/14/20
12,455	Dade	41	Male	Unknown			FL resident	04/14/20
12,456	Dade	55	Male	Unknown			FL resident	04/14/20
12,457	Dade	32	Female	Unknown			FL resident	04/14/20
12,458	Dade	41	Male	Unknown			FL resident	04/14/20
12,459	Dade	58	Male	Unknown			FL resident	04/14/20
12,460	Dade	28	Female	Unknown			FL resident	04/14/20
12,461	Dade	63	Female	Unknown			FL resident	04/14/20
12,462	Dade	34	Male	Unknown			FL resident	04/14/20
12,463	Dade	63	Female	Unknown			FL resident	04/14/20
12,464	Dade	80	Male	No		No	FL resident	04/14/20
12,465	Dade	65	Female	Unknown			FL resident	04/14/20
12,466	Dade	55	Female	Unknown		Yes	FL resident	04/14/20
12,467	Dade	60	Male	Unknown			FL resident	04/14/20
12,468	Dade	67	Female	Unknown			FL resident	04/14/20
12,469	Dade	39	Female	Unknown			FL resident	04/14/20
12,470	Dade	27	Female	Unknown			FL resident	04/14/20
12,471	Dade	66	Male	Unknown			FL resident	04/14/20
12,472	Dade	34	Male	Unknown			FL resident	04/14/20
12,473	Dade	45	Male	Unknown			FL resident	04/14/20
12,474	Dade	58	Female	Unknown			FL resident	04/14/20
12,475	Dade	30	Male	Unknown			FL resident	04/14/20
12,476	Dade	22	Female	Unknown			FL resident	04/14/20
12,477	Dade	41	Male	Unknown			FL resident	04/14/20
12,478	Dade	76	Female	Unknown			FL resident	04/14/20
12,479	Dade	46	Female	Unknown			FL resident	04/14/20
12,480	Dade	56	Male	Unknown			FL resident	04/14/20
12,481	Dade	25	Male	Unknown			FL resident	04/14/20
12,482	Dade	75	Unknown	Unknown			FL resident	04/14/20
12,483	Dade	36	Male	Unknown			FL resident	04/14/20
12,484	Dade	48	Male	Unknown			FL resident	04/14/20
12,485	Dade	78	Male	Unknown			FL resident	04/14/20

Coronavirus: line list of cases

Data verified as of Apr 17, 2020 at 10 AM

Data in this report are provisional and subject to change.

Case	County	Age	Gender	Travel related	Travel detail	Contact with a confirmed case	Jurisdiction	Date case counted
12,486	Dade	54	Male	Unknown			FL resident	04/14/20
12,487	Dade	70	Female	Unknown			FL resident	04/14/20
12,488	Dade	62	Male	Unknown			FL resident	04/14/20
12,489	Dade	60	Female	Unknown			FL resident	04/14/20
12,490	Dade	51	Male	Unknown			FL resident	04/14/20
12,491	Dade	81	Female	Unknown			FL resident	04/14/20
12,492	Dade	47	Male	Unknown			FL resident	04/14/20
12,493	Dade	62	Female	Unknown			FL resident	04/14/20
12,494	Dade	28	Female	Unknown			FL resident	04/14/20
12,495	Dade	54	Female	Unknown			FL resident	04/14/20
12,496	Dade	52	Female	Unknown			FL resident	04/14/20
12,497	Dade	48	Male	Unknown			FL resident	04/14/20
12,498	Dade	30	Male	Unknown			FL resident	04/14/20
12,499	Dade	66	Male	Unknown			FL resident	04/14/20
12,500	Dade	65	Female	Unknown			FL resident	04/14/20
12,501	Dade	70	Male	Unknown			FL resident	04/14/20
12,502	Dade	61	Female	Unknown			FL resident	04/14/20
12,503	Dade	64	Male	Unknown			FL resident	04/14/20
12,504	Dade	59	Female	Unknown			FL resident	04/14/20
12,505	Dade	73	Male	Unknown			FL resident	04/14/20
12,506	Dade	46	Male	Unknown			FL resident	04/14/20
12,507	Dade	60	Female	Unknown			FL resident	04/14/20
12,508	Dade	93	Male	Unknown			FL resident	04/14/20
12,509	Dade	51	Male	Unknown			FL resident	04/14/20
12,510	Dade	81	Male	Unknown			FL resident	04/14/20
12,511	Dade	64	Female	Unknown			FL resident	04/14/20
12,512	Dade	36	Male	Unknown			FL resident	04/14/20
12,513	Dade	69	Female	Unknown			FL resident	04/14/20
12,514	Dade	86	Female	Unknown			FL resident	04/14/20
12,515	Dade	42	Male	Unknown			FL resident	04/14/20
12,516	Dade	47	Female	Unknown			FL resident	04/14/20
12,517	Dade	89	Female	Unknown			FL resident	04/14/20
12,518	Dade	69	Male	Unknown			FL resident	04/14/20
12,519	Dade	50	Male	Unknown			FL resident	04/14/20
12,520	Dade	51	Female	Unknown			FL resident	04/14/20
12,521	Dade	38	Male	Unknown			FL resident	04/14/20
12,522	Dade	32	Male	Unknown			FL resident	04/14/20
12,523	Dade	50	Female	Unknown			FL resident	04/14/20
12,524	Dade	55	Female	Unknown			FL resident	04/14/20
12,525	Dade	24	Female	Unknown			FL resident	04/14/20
12,526	Dade	68	Male	Unknown			FL resident	04/14/20
12,527	Dade	61	Male	Unknown			FL resident	04/14/20
12,528	Dade	61	Female	Unknown			FL resident	04/14/20
12,529	Dade	31	Male	Unknown			FL resident	04/14/20
12,530	Dade	40	Male	Unknown			FL resident	04/14/20
12,531	Dade	48	Female	Unknown			FL resident	04/14/20
12,532	Dade	24	Female	Unknown			FL resident	04/14/20
12,533	Dade	57	Female	Unknown			FL resident	04/14/20
12,534	Dade	69	Male	Unknown			FL resident	04/14/20
12,535	Dade	37	Male	Unknown			FL resident	04/14/20
12,536	Dade	31	Male	Unknown			FL resident	04/14/20
12,537	Dade	40	Male	Unknown			FL resident	04/14/20
12,538	Dade	24	Female	Unknown			FL resident	04/14/20
12,539	Dade	52	Male	Unknown			FL resident	04/14/20
12,540	Dade	47	Female	Unknown			FL resident	04/14/20
12,541	Dade	1	Male	Unknown			FL resident	04/14/20
12,542	Dade	56	Female	Unknown			FL resident	04/14/20
12,543	Dade	53	Female	Unknown			FL resident	04/14/20
12,544	Dade	62	Male	Unknown			FL resident	04/14/20
12,545	Dade	32	Male	Unknown			FL resident	04/14/20
12,546	Dade	45	Female	Unknown			FL resident	04/14/20
12,547	Dade	46	Female	Unknown			FL resident	04/14/20

Coronavirus: line list of cases

Data verified as of Apr 17, 2020 at 10 AM

Data in this report are provisional and subject to change.

Case	County	Age	Gender	Travel related	Travel detail	Contact with a confirmed case	Jurisdiction	Date case counted
12,548	Dade	77	Male	Unknown			FL resident	04/14/20
12,549	Dade	43	Male	Unknown			FL resident	04/14/20
12,550	Dade	27	Male	Unknown			FL resident	04/14/20
12,551	Dade	46	Female	Unknown			FL resident	04/14/20
12,552	Dade	37	Female	Unknown			FL resident	04/14/20
12,553	Dade	51	Female	Unknown			FL resident	04/14/20
12,554	Dade	48	Male	Unknown			FL resident	04/14/20
12,555	Dade	45	Male	Unknown			FL resident	04/14/20
12,556	Dade	24	Male	Unknown			FL resident	04/14/20
12,557	Dade	28	Male	Unknown			FL resident	04/14/20
12,558	Dade	32	Female	Unknown			FL resident	04/14/20
12,559	Dade	21	Female	No		Yes	FL resident	04/14/20
12,560	Dade	52	Female	Unknown			FL resident	04/14/20
12,561	Dade	40	Female	Unknown			FL resident	04/14/20
12,562	Dade	42	Male	Unknown			FL resident	04/14/20
12,563	Dade	28	Female	Unknown			FL resident	04/14/20
12,564	Dade	29	Male	Unknown			FL resident	04/14/20
12,565	Dade	55	Male	Unknown			FL resident	04/14/20
12,566	Dade	59	Male	Unknown			FL resident	04/14/20
12,567	Dade	32	Male	Unknown			FL resident	04/14/20
12,568	Dade	47	Female	Unknown			FL resident	04/14/20
12,569	Dade	78	Female	Unknown			FL resident	04/14/20
12,570	Dade	53	Female	Unknown			FL resident	04/14/20
12,571	Dade	43	Male	Unknown			FL resident	04/14/20
12,572	Dade	26	Male	Unknown			FL resident	04/14/20
12,573	Dade	31	Male	Unknown			FL resident	04/14/20
12,574	Dade	56	Male	Unknown			FL resident	04/14/20
12,575	Dade	72	Male	Unknown			FL resident	04/14/20
12,576	Dade	56	Male	Unknown			FL resident	04/14/20
12,577	Dade	33	Male	Unknown			FL resident	04/14/20
12,578	Dade	34	Male	Unknown			FL resident	04/14/20
12,579	Dade	82	Male	Unknown			FL resident	04/14/20
12,580	Dade	46	Female	Unknown			FL resident	04/14/20
12,581	Dade	55	Female	Unknown			FL resident	04/14/20
12,582	Dade	32	Female	Unknown			FL resident	04/14/20
12,583	Dade	62	Male	Unknown			FL resident	04/14/20
12,584	Dade	56	Male	Unknown			FL resident	04/14/20
12,585	Dade	43	Male	Unknown			FL resident	04/14/20
12,586	Dade	54	Female	Unknown			FL resident	04/14/20
12,587	Dade	55	Male	Unknown			FL resident	04/14/20
12,588	Dade	21	Male	Unknown			FL resident	04/14/20
12,589	Dade	51	Unknown	Unknown			FL resident	04/14/20
12,590	Dade	58	Male	Unknown			FL resident	04/14/20
12,591	Dade	34	Male	Unknown			FL resident	04/14/20
12,592	Dade	35	Male	Unknown			FL resident	04/14/20
12,593	Dade	44	Female	Unknown			FL resident	04/14/20
12,594	Dade	91	Female	Unknown			FL resident	04/14/20
12,595	Dade	32	Female	Unknown			FL resident	04/14/20
12,596	Dade	47	Male	Unknown			FL resident	04/14/20
12,597	Dade	8	Male	Unknown			FL resident	04/14/20
12,598	Dade	43	Female	Unknown			FL resident	04/14/20
12,599	Dade	64	Male	Unknown		Yes	FL resident	04/14/20
12,600	Dade	56	Male	Unknown			FL resident	04/14/20
12,601	Dade	59	Female	Unknown			FL resident	04/14/20
12,602	Dade	74	Female	Unknown			FL resident	04/14/20
12,603	Dade	41	Male	Unknown			FL resident	04/14/20
12,604	Dade	60	Female	Unknown			FL resident	04/14/20
12,605	Dade	48	Female	Unknown			FL resident	04/14/20
12,606	Dade	28	Male	Unknown			FL resident	04/14/20
12,607	Dade	35	Male	Unknown			FL resident	04/14/20
12,608	Dade	43	Male	Unknown			FL resident	04/14/20
12,609	Dade	20	Male	Unknown			FL resident	04/14/20

Coronavirus: line list of cases

Data verified as of Apr 17, 2020 at 10 AM

Data in this report are provisional and subject to change.

Case	County	Age	Gender	Travel related	Travel detail	Contact with a confirmed case	Jurisdiction	Date case counted
12,610	Dade	80	Female	Unknown			FL resident	04/14/20
12,611	Dade	50	Female	Unknown			FL resident	04/14/20
12,612	Dade	34	Male	Unknown			FL resident	04/14/20
12,613	Dade	35	Female	Unknown			FL resident	04/14/20
12,614	Dade	24	Female	Unknown			FL resident	04/14/20
12,615	Dade	50	Female	Unknown			FL resident	04/14/20
12,616	Dade	50	Male	Unknown			FL resident	04/14/20
12,617	Dade	29	Male	Unknown			FL resident	04/14/20
12,618	Dade	34	Male	Unknown			FL resident	04/14/20
12,619	Dade	31	Female	Unknown			FL resident	04/14/20
12,620	Dade	47	Male	Unknown			FL resident	04/14/20
12,621	Dade	63	Female	Unknown			FL resident	04/14/20
12,622	Dade	43	Male	Unknown			FL resident	04/14/20
12,623	Dade	56	Male	Unknown			FL resident	04/14/20
12,624	Dade	53	Female	Unknown		No	FL resident	04/14/20
12,625	Dade	27	Male	Unknown			FL resident	04/14/20
12,626	Dade	84	Male	Unknown			FL resident	04/14/20
12,627	Dade	46	Female	Unknown			FL resident	04/14/20
12,628	Dade	74	Female	Unknown			FL resident	04/14/20
12,629	Dade	74	Male	Unknown			FL resident	04/14/20
12,630	Dade	58	Male	Unknown			FL resident	04/14/20
12,631	Dade	34	Male	Unknown			FL resident	04/14/20
12,632	Dade	35	Male	Unknown			FL resident	04/14/20
12,633	Dade	53	Female	Unknown			FL resident	04/14/20
12,634	Dade	70	Female	Unknown			FL resident	04/14/20
12,635	Dade	27	Male	Unknown			FL resident	04/14/20
12,636	Dade	55	Male	Unknown			FL resident	04/14/20
12,637	Dade	72	Female	Unknown			FL resident	04/14/20
12,638	Dade	68	Male	Unknown			FL resident	04/14/20
12,639	Dade	63	Female	Unknown			FL resident	04/14/20
12,640	Dade	85	Female	Unknown			FL resident	04/14/20
12,641	Dade	48	Female	Unknown			FL resident	04/14/20
12,642	Dade	21	Female	Unknown			FL resident	04/14/20
12,643	Dade	46	Unknown	Unknown			FL resident	04/14/20
12,644	Dade	18	Male	Unknown			FL resident	04/14/20
12,645	Dade	6	Female	Unknown			FL resident	04/14/20
12,646	Dade	24	Female	Unknown			FL resident	04/14/20
12,647	Dade	83	Male	Unknown			FL resident	04/14/20
12,648	Dade	81	Male	No		Yes	FL resident	04/14/20
12,649	Dade	87	Male	Unknown			FL resident	04/14/20
12,650	Dade	42	Female	Unknown			FL resident	04/14/20
12,651	Dade	59	Male	No		No	FL resident	04/14/20
12,652	Dade	54	Male	Unknown			FL resident	04/14/20
12,653	Dade	27	Male	Unknown			FL resident	04/14/20
12,654	Dade	42	Female	Yes	CO	Yes	FL resident	04/14/20
12,655	Dade	73	Female	Unknown			FL resident	04/14/20
12,656	Dade	48	Male	Unknown			FL resident	04/14/20
12,657	Dade	17	Female	No		Yes	FL resident	04/14/20
12,658	Dade	42	Male	Unknown			FL resident	04/14/20
12,659	Dade	69	Female	Unknown			FL resident	04/14/20
12,660	Dade	93	Male	Unknown			FL resident	04/14/20
12,661	Dade	62	Female	Unknown			FL resident	04/14/20
12,662	Dade	53	Male	Unknown			FL resident	04/14/20
12,663	Dade	87	Male	Unknown			FL resident	04/14/20
12,664	Dade	80	Female	Unknown			FL resident	04/14/20
12,665	Dade	98	Female	Unknown			FL resident	04/14/20
12,666	Dade	31	Male	Unknown			FL resident	04/14/20
12,667	Dade	73	Male	Unknown			FL resident	04/14/20
12,668	Dade	75	Female	Unknown			FL resident	04/14/20
12,669	Dade	29	Male	Unknown			FL resident	04/14/20
12,670	Dade	72	Female	Unknown			FL resident	04/14/20
12,671	Dade	89	Male	Unknown			FL resident	04/14/20

Coronavirus: line list of cases

Data verified as of Apr 17, 2020 at 10 AM

Data in this report are provisional and subject to change.

Case	County	Age	Gender	Travel related	Travel detail	Contact with a confirmed case	Jurisdiction	Date case counted
12,672	Dade	82	Female	Unknown			FL resident	04/14/20
12,673	Dade	35	Female	Unknown			FL resident	04/14/20
12,674	Dade	51	Male	Unknown			FL resident	04/14/20
12,675	Dade	61	Female	Unknown			FL resident	04/14/20
12,676	Dade	54	Male	Unknown			FL resident	04/14/20
12,677	Dade	54	Male	Unknown			FL resident	04/14/20
12,678	Dade	54	Female	Unknown			FL resident	04/14/20
12,679	Dade	81	Male	Unknown			FL resident	04/14/20
12,680	Dade	69	Female	Unknown			FL resident	04/14/20
12,681	Dade	58	Male	Unknown			FL resident	04/14/20
12,682	Dade	92	Female	Unknown			FL resident	04/14/20
12,683	Dade	55	Female	Unknown			FL resident	04/14/20
12,684	Dade	50	Female	Unknown			FL resident	04/14/20
12,685	Dade	59	Male	Unknown			FL resident	04/14/20
12,686	Dade	46	Male	Unknown			FL resident	04/14/20
12,687	Dade	51	Female	Unknown			FL resident	04/14/20
12,688	Dade	51	Male	Unknown			FL resident	04/14/20
12,689	Dade	34	Female	Unknown			FL resident	04/14/20
12,690	Dade	21	Female	Unknown			FL resident	04/14/20
12,691	Dade	35	Male	Unknown			FL resident	04/14/20
12,692	Dade	45	Male	Unknown			FL resident	04/14/20
12,693	Dade	89	Male	Unknown			FL resident	04/14/20
12,694	Dade	74	Male	Unknown			FL resident	04/14/20
12,695	Dade	75	Male	Unknown			FL resident	04/14/20
12,696	Dade	89	Female	Unknown			FL resident	04/14/20
12,697	Dade	65	Female	Unknown			FL resident	04/14/20
12,698	Dade	42	Unknown	Unknown			FL resident	04/14/20
12,699	Dade	34	Male	Unknown			FL resident	04/14/20
12,700	Dade	70	Female	Unknown			FL resident	04/15/20
12,701	Dade	76	Male	Unknown			FL resident	04/15/20
12,702	Dade	30	Female	Unknown			FL resident	04/15/20
12,703	Dade	59	Female	Unknown			FL resident	04/15/20
12,704	Dade	40	Male	Unknown			FL resident	04/15/20
12,705	Dade	73	Female	Unknown			FL resident	04/15/20
12,706	Dade	92	Female	Unknown			FL resident	04/15/20
12,707	Dade	83	Female	Unknown			FL resident	04/15/20
12,708	Dade	67	Female	Unknown			FL resident	04/15/20
12,709	Dade	80	Male	Unknown			FL resident	04/15/20
12,710	Dade	26	Male	Unknown			FL resident	04/15/20
12,711	Dade	36	Male	Unknown			FL resident	04/15/20
12,712	Dade	32	Male	Unknown			FL resident	04/15/20
12,713	Dade	39	Male	Unknown			FL resident	04/15/20
12,714	Dade	82	Male	Unknown			FL resident	04/15/20
12,715	Dade	73	Female	Unknown			FL resident	04/15/20
12,716	Dade	83	Male	Unknown			FL resident	04/15/20
12,717	Dade	64	Female	Unknown			FL resident	04/15/20
12,718	Dade	68	Female	Unknown			FL resident	04/15/20
12,719	Dade	62	Female	Unknown			FL resident	04/15/20
12,720	Dade	67	Male	Unknown			FL resident	04/15/20
12,721	Dade	71	Female	Unknown		Unknown	FL resident	04/15/20
12,722	Dade	26	Female	Unknown			FL resident	04/15/20
12,723	Dade	42	Male	Unknown			FL resident	04/15/20
12,724	Dade	43	Female	No		Unknown	FL resident	04/15/20
12,725	Dade	88	Female	Unknown			FL resident	04/15/20
12,726	Dade	32	Female	Unknown			FL resident	04/15/20
12,727	Dade	60	Male	Unknown			FL resident	04/15/20
12,728	Dade	51	Male	Unknown			FL resident	04/15/20
12,729	Dade	25	Male	Unknown			FL resident	04/15/20
12,730	Dade	72	Male	Unknown			FL resident	04/15/20
12,731	Dade	61	Male	Unknown			FL resident	04/15/20
12,732	Dade	38	Female	Unknown			FL resident	04/15/20
12,733	Dade	51	Male	Unknown			FL resident	04/15/20

Coronavirus: line list of cases

Data verified as of Apr 17, 2020 at 10 AM

Data in this report are provisional and subject to change.

Case	County	Age	Gender	Travel related	Travel detail	Contact with a confirmed case	Jurisdiction	Date case counted
12,734	Dade	50	Female	Unknown			FL resident	04/15/20
12,735	Dade	49	Male	Unknown			FL resident	04/15/20
12,736	Dade	27	Female	Unknown			FL resident	04/15/20
12,737	Dade	35	Male	Unknown			FL resident	04/15/20
12,738	Dade	61	Male	Unknown			FL resident	04/15/20
12,739	Dade	56	Female	Unknown			FL resident	04/15/20
12,740	Dade	57	Female	Unknown			FL resident	04/15/20
12,741	Dade	53	Female	Unknown			FL resident	04/15/20
12,742	Dade	44	Female	Unknown			FL resident	04/15/20
12,743	Dade	54	Female	Unknown			FL resident	04/15/20
12,744	Dade	44	Male	Unknown			FL resident	04/15/20
12,745	Dade	63	Male	Unknown		Yes	FL resident	04/15/20
12,746	Dade	57	Female	Unknown			FL resident	04/15/20
12,747	Dade	23	Female	Unknown			FL resident	04/15/20
12,748	Dade	30	Male	Unknown			FL resident	04/15/20
12,749	Dade	78	Male	Unknown			FL resident	04/15/20
12,750	Dade	30	Female	Unknown			FL resident	04/15/20
12,751	Dade	73	Male	Unknown			FL resident	04/15/20
12,752	Dade	33	Male	Unknown			FL resident	04/15/20
12,753	Dade	51	Male	Unknown			FL resident	04/15/20
12,754	Dade	43	Female	Unknown			FL resident	04/15/20
12,755	Dade	84	Male	Unknown			FL resident	04/15/20
12,756	Dade	50	Unknown	Unknown			FL resident	04/15/20
12,757	Dade	41	Female	Unknown			FL resident	04/15/20
12,758	Dade	52	Female	Unknown			FL resident	04/15/20
12,759	Dade	68	Male	Unknown			FL resident	04/15/20
12,760	Dade	51	Male	Unknown			FL resident	04/15/20
12,761	Dade	66	Male	Unknown			FL resident	04/15/20
12,762	Dade	68	Female	Unknown			FL resident	04/15/20
12,763	Dade	79	Female	Unknown			FL resident	04/15/20
12,764	Dade	84	Male	Unknown			FL resident	04/15/20
12,765	Dade	56	Male	Unknown			FL resident	04/15/20
12,766	Dade	67	Female	Unknown			FL resident	04/15/20
12,767	Dade	38	Female	Unknown			FL resident	04/15/20
12,768	Dade	65	Male	Unknown			FL resident	04/15/20
12,769	Dade	48	Male	Unknown			FL resident	04/15/20
12,770	Dade	68	Male	Unknown			FL resident	04/15/20
12,771	Dade	78	Female	Unknown			FL resident	04/15/20
12,772	Dade	57	Female	Unknown			FL resident	04/15/20
12,773	Dade	32	Male	Unknown			FL resident	04/15/20
12,774	Dade	58	Female	Unknown			FL resident	04/15/20
12,775	Dade	58	Male	Unknown			FL resident	04/15/20
12,776	Dade	64	Male	Unknown			FL resident	04/15/20
12,777	Dade	66	Female	Unknown			FL resident	04/15/20
12,778	Dade	42	Female	Unknown			FL resident	04/15/20
12,779	Dade	22	Male	Unknown			FL resident	04/15/20
12,780	Dade	77	Unknown	Unknown			FL resident	04/15/20
12,781	Dade	78	Female	Unknown			FL resident	04/15/20
12,782	Dade	57	Female	Unknown			FL resident	04/15/20
12,783	Dade	23	Male	Unknown			FL resident	04/15/20
12,784	Dade	56	Female	Unknown			FL resident	04/15/20
12,785	Dade	60	Male	Unknown			FL resident	04/15/20
12,786	Dade	57	Female	Unknown			FL resident	04/15/20
12,787	Dade	62	Male	Unknown			FL resident	04/15/20
12,788	Dade	44	Female	Unknown			FL resident	04/15/20
12,789	Dade	54	Male	Unknown			FL resident	04/15/20
12,790	Dade	25	Female	Unknown			FL resident	04/15/20
12,791	Dade	47	Female	Unknown			FL resident	04/15/20
12,792	Dade	32	Female	Unknown			FL resident	04/15/20
12,793	Dade	74	Male	Unknown			FL resident	04/15/20
12,794	Dade	55	Female	Unknown			FL resident	04/15/20
12,795	Dade	48	Male	Unknown			FL resident	04/15/20

Coronavirus: line list of cases

Data verified as of Apr 17, 2020 at 10 AM

Data in this report are provisional and subject to change.

Case	County	Age	Gender	Travel related	Travel detail	Contact with a confirmed case	Jurisdiction	Date case counted
12,796	Dade	33	Male	Unknown			FL resident	04/15/20
12,797	Dade	30	Male	Unknown			FL resident	04/15/20
12,798	Dade	32	Male	Unknown			FL resident	04/15/20
12,799	Dade	58	Female	Unknown			FL resident	04/15/20
12,800	Dade	58	Male	Unknown			FL resident	04/15/20
12,801	Dade	52	Female	Unknown			FL resident	04/15/20
12,802	Dade	30	Female	Unknown			FL resident	04/15/20
12,803	Dade	59	Male	Unknown			FL resident	04/15/20
12,804	Dade	55	Female	Unknown			FL resident	04/15/20
12,805	Dade	72	Male	No			FL resident	04/15/20
12,806	Dade	42	Male	Unknown			FL resident	04/15/20
12,807	Dade	48	Male	Unknown			FL resident	04/15/20
12,808	Dade	50	Male	Unknown			FL resident	04/15/20
12,809	Dade	63	Male	Unknown			FL resident	04/15/20
12,810	Dade	47	Unknown	Unknown			FL resident	04/15/20
12,811	Dade	68	Unknown	Unknown			FL resident	04/15/20
12,812	Dade	75	Unknown	Unknown			FL resident	04/15/20
12,813	Dade	82	Female	Unknown			FL resident	04/15/20
12,814	Dade	51	Male	Unknown			FL resident	04/15/20
12,815	Dade	27	Female	Unknown			FL resident	04/15/20
12,816	Dade	80	Male	Unknown			FL resident	04/15/20
12,817	Dade	26	Unknown	Unknown			FL resident	04/15/20
12,818	Dade	84	Male	Unknown			FL resident	04/15/20
12,819	Dade	44	Male	Unknown			FL resident	04/15/20
12,820	Dade	75	Female	Unknown			FL resident	04/15/20
12,821	Dade	76	Male	Unknown			FL resident	04/15/20
12,822	Dade	31	Male	Unknown			FL resident	04/15/20
12,823	Dade	30	Male	Unknown			FL resident	04/15/20
12,824	Dade	42	Male	Unknown			FL resident	04/15/20
12,825	Dade	57	Male	Unknown			FL resident	04/15/20
12,826	Dade	34	Female	Unknown			FL resident	04/15/20
12,827	Dade	45	Female	Unknown		Yes	FL resident	04/15/20
12,828	Dade	16	Male	Unknown		Yes	FL resident	04/15/20
12,829	Dade	16	Male	Unknown		Yes	FL resident	04/15/20
12,830	Dade	16	Male	Unknown		Yes	FL resident	04/15/20
12,831	Dade	75	Male	Unknown			FL resident	04/15/20
12,832	Dade	53	Female	Unknown			FL resident	04/15/20
12,833	Dade	34	Female	Unknown			FL resident	04/15/20
12,834	Dade	66	Female	Unknown			FL resident	04/15/20
12,835	Dade	71	Male	Unknown			FL resident	04/15/20
12,836	Dade	73	Female	Unknown			FL resident	04/15/20
12,837	Dade	41	Female	Unknown			FL resident	04/15/20
12,838	Dade	57	Male	Unknown			FL resident	04/15/20
12,839	Dade	73	Male	Unknown			FL resident	04/15/20
12,840	Dade	93	Female	Unknown			FL resident	04/15/20
12,841	Dade	36	Female	Unknown			FL resident	04/15/20
12,842	Dade	31	Male	Unknown			FL resident	04/15/20
12,843	Dade	35	Male	Unknown			FL resident	04/15/20
12,844	Dade	64	Male	Unknown			FL resident	04/15/20
12,845	Dade	29	Female	Unknown			FL resident	04/15/20
12,846	Dade	71	Female	Unknown			FL resident	04/15/20
12,847	Dade	26	Male	Unknown			FL resident	04/15/20
12,848	Dade	57	Male	Unknown			FL resident	04/15/20
12,849	Dade	78	Male	Unknown			FL resident	04/15/20
12,850	Dade	26	Female	Unknown			FL resident	04/15/20
12,851	Dade	47	Male	Unknown			FL resident	04/15/20
12,852	Dade	22	Female	Unknown			FL resident	04/15/20
12,853	Dade	66	Female	Unknown			FL resident	04/15/20
12,854	Dade	61	Female	Unknown			FL resident	04/15/20
12,855	Dade	72	Female	Unknown			FL resident	04/15/20
12,856	Dade	65	Female	Unknown			FL resident	04/15/20
12,857	Dade	47	Male	Unknown			FL resident	04/15/20

Coronavirus: line list of cases

Data verified as of Apr 17, 2020 at 10 AM

Data in this report are provisional and subject to change.

Case	County	Age	Gender	Travel related	Travel detail	Contact with a confirmed case	Jurisdiction	Date case counted
12,858	Dade	86	Female	Unknown			FL resident	04/15/20
12,859	Dade	83	Female	Unknown			FL resident	04/15/20
12,860	Dade	92	Female	Unknown			FL resident	04/15/20
12,861	Dade	90	Female	Unknown			FL resident	04/15/20
12,862	Dade	79	Female	Unknown			FL resident	04/15/20
12,863	Dade	55	Male	Unknown			FL resident	04/15/20
12,864	Dade	42	Female	Unknown			FL resident	04/15/20
12,865	Dade	72	Female	Unknown			FL resident	04/15/20
12,866	Dade	62	Male	Unknown			FL resident	04/15/20
12,867	Dade	37	Male	Unknown			FL resident	04/15/20
12,868	Dade	22	Female	Unknown			FL resident	04/15/20
12,869	Dade	70	Female	Unknown			FL resident	04/15/20
12,870	Dade	74	Male	Unknown			FL resident	04/15/20
12,871	Dade	31	Male	Unknown			FL resident	04/15/20
12,872	Dade	49	Female	Unknown			FL resident	04/15/20
12,873	Dade	43	Male	Unknown			FL resident	04/15/20
12,874	Dade	57	Female	Unknown			FL resident	04/15/20
12,875	Dade	40	Male	Unknown			FL resident	04/15/20
12,876	Dade	33	Female	Unknown			FL resident	04/15/20
12,877	Dade	66	Female	Unknown			FL resident	04/15/20
12,878	Dade	80	Female	Unknown			FL resident	04/15/20
12,879	Dade	86	Female	Unknown			FL resident	04/15/20
12,880	Dade	87	Male	Unknown			FL resident	04/15/20
12,881	Dade	63	Male	Unknown			FL resident	04/15/20
12,882	Dade	48	Male	Unknown			FL resident	04/15/20
12,883	Dade	37	Female	Unknown			FL resident	04/15/20
12,884	Dade	26	Male	Unknown			FL resident	04/15/20
12,885	Dade	50	Male	Unknown			FL resident	04/15/20
12,886	Dade	38	Male	Unknown			FL resident	04/15/20
12,887	Dade	35	Male	Unknown			FL resident	04/15/20
12,888	Dade	36	Female	Unknown			FL resident	04/15/20
12,889	Dade	48	Female	Unknown			FL resident	04/15/20
12,890	Dade	83	Female	Unknown			FL resident	04/15/20
12,891	Dade	47	Male	Unknown			FL resident	04/15/20
12,892	Dade	72	Male	Unknown			FL resident	04/15/20
12,893	Dade	48	Female	Unknown			FL resident	04/15/20
12,894	Dade	44	Female	Unknown			FL resident	04/15/20
12,895	Dade	52	Male	Unknown			FL resident	04/15/20
12,896	Dade	37	Female	Unknown			FL resident	04/15/20
12,897	Dade	40	Female	Unknown			FL resident	04/15/20
12,898	Dade	47	Male	No		Yes	FL resident	04/15/20
12,899	Dade	67	Male	Unknown			FL resident	04/15/20
12,900	Dade	60	Female	Unknown			FL resident	04/15/20
12,901	Dade	76	Male	Unknown			FL resident	04/15/20
12,902	Dade	49	Male	Unknown			FL resident	04/15/20
12,903	Dade	20	Male	Unknown			FL resident	04/15/20
12,904	Dade	73	Male	Unknown			FL resident	04/15/20
12,905	Dade	18	Male	Unknown			FL resident	04/15/20
12,906	Dade	47	Female	Unknown			FL resident	04/15/20
12,907	Dade	31	Female	Unknown			FL resident	04/15/20
12,908	Dade	53	Female	Unknown			FL resident	04/15/20
12,909	Dade	19	Female	Unknown			FL resident	04/15/20
12,910	Dade	44	Male	Unknown			FL resident	04/15/20
12,911	Dade	20	Female	Unknown			FL resident	04/15/20
12,912	Dade	45	Male	Unknown			FL resident	04/15/20
12,913	Dade	48	Male	Unknown			FL resident	04/15/20
12,914	Dade	44	Female	Unknown			FL resident	04/15/20
12,915	Dade	48	Female	Unknown			FL resident	04/15/20
12,916	Dade	57	Female	Unknown			FL resident	04/15/20
12,917	Dade	59	Male	Unknown			FL resident	04/15/20
12,918	Dade	12	Female	Unknown			FL resident	04/15/20
12,919	Dade	39	Female	Unknown			FL resident	04/15/20

Coronavirus: line list of cases

Data verified as of Apr 17, 2020 at 10 AM

Data in this report are provisional and subject to change.

Case	County	Age	Gender	Travel related	Travel detail	Contact with a confirmed case	Jurisdiction	Date case counted
12,920	Dade	53	Female	Unknown			FL resident	04/15/20
12,921	Dade	45	Female	Unknown			FL resident	04/15/20
12,922	Dade	50	Female	Unknown			FL resident	04/15/20
12,923	Dade	28	Male	Unknown			FL resident	04/15/20
12,924	Dade	42	Female	Unknown			FL resident	04/15/20
12,925	Dade	40	Male	Unknown			FL resident	04/15/20
12,926	Dade	25	Male	Unknown			FL resident	04/15/20
12,927	Dade	53	Female	Unknown			FL resident	04/15/20
12,928	Dade	63	Male	Unknown			FL resident	04/15/20
12,929	Dade	57	Female	Unknown			FL resident	04/15/20
12,930	Dade	55	Male	Unknown			FL resident	04/15/20
12,931	Dade	24	Male	Unknown			FL resident	04/15/20
12,932	Dade	67	Male	Unknown			FL resident	04/15/20
12,933	Dade	40	Female	Unknown			FL resident	04/15/20
12,934	Dade	32	Female	Unknown			FL resident	04/15/20
12,935	Dade	46	Male	Unknown			FL resident	04/15/20
12,936	Dade	59	Male	Unknown			FL resident	04/15/20
12,937	Dade	34	Male	Unknown			FL resident	04/15/20
12,938	Dade	58	Male	Unknown			FL resident	04/15/20
12,939	Dade	27	Male	Unknown			FL resident	04/15/20
12,940	Dade	42	Female	Unknown			FL resident	04/15/20
12,941	Dade	59	Female	Unknown			FL resident	04/15/20
12,942	Dade	33	Female	Unknown			FL resident	04/15/20
12,943	Dade	19	Female	Unknown			FL resident	04/15/20
12,944	Dade		Male	Unknown			FL resident	04/15/20
12,945	Dade	38	Male	Unknown			FL resident	04/15/20
12,946	Dade	74	Female	Unknown			FL resident	04/15/20
12,947	Dade	53	Male	Unknown			FL resident	04/15/20
12,948	Dade	85	Female	Unknown			FL resident	04/15/20
12,949	Dade	61	Male	Unknown			FL resident	04/15/20
12,950	Dade	59	Female	Unknown			FL resident	04/15/20
12,951	Dade	71	Male	Unknown			FL resident	04/15/20
12,952	Dade	26	Male	Unknown			FL resident	04/15/20
12,953	Dade	64	Female	Unknown			FL resident	04/15/20
12,954	Dade	21	Female	Unknown			FL resident	04/15/20
12,955	Dade	48	Female	No		Yes	FL resident	04/15/20
12,956	Dade	57	Female	Unknown			FL resident	04/15/20
12,957	Dade	58	Male	Unknown			FL resident	04/15/20
12,958	Dade	59	Female	Unknown			FL resident	04/15/20
12,959	Dade	32	Male	Unknown			FL resident	04/15/20
12,960	Dade	55	Female	Unknown			FL resident	04/15/20
12,961	Dade	58	Male	Unknown			FL resident	04/15/20
12,962	Dade	46	Male	Unknown			FL resident	04/15/20
12,963	Dade	64	Male	Unknown			FL resident	04/15/20
12,964	Dade	25	Female	Unknown			FL resident	04/15/20
12,965	Dade	53	Female	Unknown			FL resident	04/15/20
12,966	Dade	42	Male	Unknown			FL resident	04/15/20
12,967	Dade	23	Male	Unknown			FL resident	04/15/20
12,968	Dade	24	Female	Unknown			FL resident	04/15/20
12,969	Dade	45	Male	Unknown			FL resident	04/15/20
12,970	Dade	50	Female	Unknown			FL resident	04/15/20
12,971	Dade	33	Male	Unknown			FL resident	04/15/20
12,972	Dade	52	Male	Unknown			FL resident	04/15/20
12,973	Dade	54	Female	Unknown			FL resident	04/15/20
12,974	Dade	40	Male	Unknown			FL resident	04/15/20
12,975	Dade	61	Male	Unknown			FL resident	04/15/20
12,976	Dade	28	Female	Unknown			FL resident	04/15/20
12,977	Dade	45	Male	Unknown			FL resident	04/15/20
12,978	Dade	44	Male	Unknown			FL resident	04/15/20
12,979	Dade	34	Male	Unknown			FL resident	04/15/20
12,980	Dade	30	Male	Unknown			FL resident	04/15/20
12,981	Dade	24	Female	Unknown			FL resident	04/15/20

Coronavirus: line list of cases

Data verified as of Apr 17, 2020 at 10 AM

Data in this report are provisional and subject to change.

Case	County	Age	Gender	Travel related	Travel detail	Contact with a confirmed case	Jurisdiction	Date case counted
12,982	Dade	54	Male	Unknown			FL resident	04/15/20
12,983	Dade	50	Female	Unknown			FL resident	04/15/20
12,984	Dade	62	Female	Unknown			FL resident	04/15/20
12,985	Dade	55	Male	Unknown			FL resident	04/15/20
12,986	Dade	51	Female	No		No	FL resident	04/15/20
12,987	Dade	54	Male	Unknown			FL resident	04/15/20
12,988	Dade	38	Male	Unknown			FL resident	04/15/20
12,989	Dade	71	Male	Unknown			FL resident	04/15/20
12,990	Dade	67	Female	Unknown			FL resident	04/15/20
12,991	Dade	70	Male	Unknown			FL resident	04/15/20
12,992	Dade	82	Male	Unknown			FL resident	04/15/20
12,993	Dade	54	Male	Unknown			FL resident	04/15/20
12,994	Dade	80	Female	Unknown			FL resident	04/15/20
12,995	Dade	85	Male	Unknown			FL resident	04/15/20
12,996	Dade	21	Female	Unknown			FL resident	04/15/20
12,997	Dade	35	Female	Unknown			FL resident	04/15/20
12,998	Dade	42	Male	Unknown			FL resident	04/15/20
12,999	Dade	40	Male	Unknown			FL resident	04/15/20
13,000	Dade	43	Female	Unknown			FL resident	04/15/20
13,001	Dade	36	Male	Unknown			FL resident	04/15/20
13,002	Dade	28	Female	Unknown			FL resident	04/15/20
13,003	Dade	33	Male	Unknown			FL resident	04/15/20
13,004	Dade	45	Male	Unknown			FL resident	04/15/20
13,005	Dade	46	Female	Unknown			FL resident	04/15/20
13,006	Dade	34	Female	Unknown			FL resident	04/15/20
13,007	Dade	46	Male	Unknown			FL resident	04/15/20
13,008	Dade	51	Female	Unknown			FL resident	04/15/20
13,009	Dade	61	Female	Unknown			FL resident	04/15/20
13,010	Dade	56	Female	Unknown			FL resident	04/15/20
13,011	Dade	25	Female	Unknown			FL resident	04/15/20
13,012	Dade	29	Female	Unknown		Yes	FL resident	04/15/20
13,013	Dade	55	Female	Unknown			FL resident	04/15/20
13,014	Dade	47	Female	Unknown			FL resident	04/15/20
13,015	Dade	90	Female	Unknown			FL resident	04/15/20
13,016	Dade	59	Female	Unknown			FL resident	04/15/20
13,017	Dade	55	Female	Unknown			FL resident	04/15/20
13,018	Dade	78	Female	Unknown			FL resident	04/15/20
13,019	Dade	30	Male	Unknown			FL resident	04/15/20
13,020	Dade	49	Male	Unknown			FL resident	04/15/20
13,021	Dade	74	Male	Unknown			FL resident	04/15/20
13,022	Dade	43	Male	Unknown			FL resident	04/15/20
13,023	Dade	36	Male	Unknown			FL resident	04/15/20
13,024	Dade	61	Male	Unknown			FL resident	04/15/20
13,025	Dade	87	Female	Unknown			FL resident	04/15/20
13,026	Dade	91	Male	Unknown			FL resident	04/15/20
13,027	Dade	54	Female	Unknown			FL resident	04/15/20
13,028	Dade	51	Male	Unknown			FL resident	04/15/20
13,029	Dade	46	Male	Unknown			FL resident	04/15/20
13,030	Dade	73	Female	Unknown			FL resident	04/15/20
13,031	Dade	47	Male	Unknown			FL resident	04/15/20
13,032	Dade	69	Male	Unknown			FL resident	04/15/20
13,033	Dade	58	Female	No		Yes	FL resident	04/15/20
13,034	Dade	56	Unknown	Unknown			FL resident	04/15/20
13,035	Dade	53	Male	Unknown			FL resident	04/15/20
13,036	Dade	31	Female	Unknown			FL resident	04/15/20
13,037	Dade	59	Male	Unknown			FL resident	04/15/20
13,038	Dade	61	Male	Unknown			FL resident	04/15/20
13,039	Dade	69	Male	Unknown			FL resident	04/15/20
13,040	Dade	63	Male	Unknown			FL resident	04/15/20
13,041	Dade	56	Female	Unknown			FL resident	04/15/20
13,042	Dade	56	Male	Unknown			FL resident	04/15/20
13,043	Dade	61	Male	Unknown			FL resident	04/15/20

Coronavirus: line list of cases

Data verified as of Apr 17, 2020 at 10 AM

Data in this report are provisional and subject to change.

Case	County	Age	Gender	Travel related	Travel detail	Contact with a confirmed case	Jurisdiction	Date case counted
13,044	Dade	19	Female	Unknown			FL resident	04/16/20
13,045	Dade	23	Female	Unknown			FL resident	04/16/20
13,046	Dade	55	Female	Unknown			FL resident	04/16/20
13,047	Dade	43	Male	Unknown			FL resident	04/16/20
13,048	Dade	52	Male	Unknown			FL resident	04/16/20
13,049	Dade	53	Male	Unknown			FL resident	04/16/20
13,050	Dade	46	Female	Unknown			FL resident	04/16/20
13,051	Dade	70	Female	Unknown			FL resident	04/16/20
13,052	Dade	79	Male	Unknown			FL resident	04/16/20
13,053	Dade	30	Male	Unknown			FL resident	04/16/20
13,054	Dade	49	Female	Unknown			FL resident	04/16/20
13,055	Dade	70	Female	Unknown			FL resident	04/16/20
13,056	Dade	68	Female	Unknown			FL resident	04/16/20
13,057	Dade	38	Female	Unknown			FL resident	04/16/20
13,058	Dade	74	Female	Unknown			FL resident	04/16/20
13,059	Dade	63	Female	Unknown			FL resident	04/16/20
13,060	Dade	28	Male	Unknown			FL resident	04/16/20
13,061	Dade	29	Male	Unknown			FL resident	04/16/20
13,062	Dade	51	Male	Unknown			FL resident	04/16/20
13,063	Dade	56	Female	Unknown			FL resident	04/16/20
13,064	Dade	35	Male	Unknown			FL resident	04/16/20
13,065	Dade	26	Female	Unknown			FL resident	04/16/20
13,066	Dade	91	Female	Unknown			FL resident	04/16/20
13,067	Dade	48	Female	Unknown			FL resident	04/16/20
13,068	Dade	3	Female	Unknown			FL resident	04/16/20
13,069	Dade	74	Female	Unknown			FL resident	04/16/20
13,070	Dade	48	Male	Unknown			FL resident	04/16/20
13,071	Dade	56	Female	Unknown			FL resident	04/16/20
13,072	Dade	65	Male	Unknown			FL resident	04/16/20
13,073	Dade	54	Male	Unknown			FL resident	04/16/20
13,074	Dade	69	Female	Unknown			FL resident	04/16/20
13,075	Dade	63	Male	Unknown			FL resident	04/16/20
13,076	Dade	60	Male	Unknown			FL resident	04/16/20
13,077	Dade	36	Female	Unknown			FL resident	04/16/20
13,078	Dade	80	Male	Unknown			FL resident	04/16/20
13,079	Dade	74	Male	Unknown			FL resident	04/16/20
13,080	Dade	89	Female	Unknown			FL resident	04/16/20
13,081	Dade	54	Female	Unknown			FL resident	04/16/20
13,082	Dade	39	Male	Unknown			FL resident	04/16/20
13,083	Dade	38	Female	Unknown			FL resident	04/16/20
13,084	Dade	34	Female	Unknown			FL resident	04/16/20
13,085	Dade	42	Male	Unknown			FL resident	04/16/20
13,086	Dade	47	Female	Unknown			FL resident	04/16/20
13,087	Dade	64	Female	Unknown			FL resident	04/16/20
13,088	Dade	72	Male	Unknown		Yes	FL resident	04/16/20
13,089	Dade	66	Female	Unknown			FL resident	04/16/20
13,090	Dade	6	Female	Unknown			FL resident	04/16/20
13,091	Dade	10	Male	Unknown			FL resident	04/16/20
13,092	Dade	17	Male	Unknown			FL resident	04/16/20
13,093	Dade	72	Female	Unknown			FL resident	04/16/20
13,094	Dade	76	Female	Unknown			FL resident	04/16/20
13,095	Dade	16	Male	Unknown		Yes	FL resident	04/16/20
13,096	Dade	77	Female	Unknown			FL resident	04/16/20
13,097	Dade	88	Male	Unknown			FL resident	04/16/20
13,098	Dade	75	Male	Unknown			FL resident	04/16/20
13,099	Dade	55	Male	Unknown			FL resident	04/16/20
13,100	Dade	28	Male	Unknown			FL resident	04/16/20
13,101	Dade	55	Male	Unknown			FL resident	04/16/20
13,102	Dade	40	Male	Unknown			FL resident	04/16/20
13,103	Dade	26	Female	Unknown			FL resident	04/16/20
13,104	Dade	77	Female	Unknown			FL resident	04/16/20
13,105	Dade	76	Female	Unknown			FL resident	04/16/20

Coronavirus: line list of cases

Data verified as of Apr 17, 2020 at 10 AM

Data in this report are provisional and subject to change.

Case	County	Age	Gender	Travel related	Travel detail	Contact with a confirmed case	Jurisdiction	Date case counted
13,106	Dade	20	Male	Unknown			FL resident	04/16/20
13,107	Dade	33	Male	Unknown			FL resident	04/16/20
13,108	Dade	72	Female	Unknown			FL resident	04/16/20
13,109	Dade	28	Male	Unknown			FL resident	04/16/20
13,110	Dade	39	Male	Unknown			FL resident	04/16/20
13,111	Dade	54	Male	Unknown			FL resident	04/16/20
13,112	Dade	42	Female	Unknown			FL resident	04/16/20
13,113	Dade	74	Male	Unknown			FL resident	04/16/20
13,114	Dade	60	Female	Unknown			FL resident	04/16/20
13,115	Dade	20	Female	Unknown			FL resident	04/16/20
13,116	Dade	59	Male	Unknown			FL resident	04/16/20
13,117	Dade	83	Female	Unknown			FL resident	04/16/20
13,118	Dade	75	Male	Unknown			FL resident	04/16/20
13,119	Dade	78	Male	Unknown			FL resident	04/16/20
13,120	Dade	50	Male	Unknown			FL resident	04/16/20
13,121	Dade	43	Male	Unknown			FL resident	04/16/20
13,122	Dade	57	Male	Unknown			FL resident	04/16/20
13,123	Dade	79	Male	Unknown			FL resident	04/16/20
13,124	Dade	69	Female	Unknown			FL resident	04/16/20
13,125	Dade	30	Female	Unknown			FL resident	04/16/20
13,126	Dade	52	Female	Unknown			FL resident	04/16/20
13,127	Dade	26	Male	Unknown			FL resident	04/16/20
13,128	Dade	46	Male	Unknown			FL resident	04/16/20
13,129	Dade	64	Female	Unknown			FL resident	04/16/20
13,130	Dade	83	Male	Unknown			FL resident	04/16/20
13,131	Dade	65	Male	Unknown			FL resident	04/16/20
13,132	Dade	37	Female	Unknown			FL resident	04/16/20
13,133	Dade	9	Male	Unknown			FL resident	04/16/20
13,134	Dade	38	Male	Unknown			FL resident	04/16/20
13,135	Dade	18	Female	Unknown			FL resident	04/16/20
13,136	Dade	30	Male	Unknown			FL resident	04/16/20
13,137	Dade	96	Female	Unknown			FL resident	04/16/20
13,138	Dade	45	Male	Unknown			FL resident	04/16/20
13,139	Dade	73	Male	Unknown			FL resident	04/16/20
13,140	Dade	56	Male	Unknown			FL resident	04/16/20
13,141	Dade	71	Male	Unknown			FL resident	04/16/20
13,142	Dade	18	Male	Unknown			FL resident	04/16/20
13,143	Dade	36	Female	Unknown			FL resident	04/16/20
13,144	Dade	22	Female	Unknown			FL resident	04/16/20
13,145	Dade	55	Female	Unknown			FL resident	04/16/20
13,146	Dade	69	Female	Unknown			FL resident	04/16/20
13,147	Dade	31	Male	Unknown			FL resident	04/16/20
13,148	Dade	44	Male	Unknown			FL resident	04/16/20
13,149	Dade	43	Male	Unknown			FL resident	04/16/20
13,150	Dade	79	Female	Unknown			FL resident	04/16/20
13,151	Dade	25	Male	Unknown			FL resident	04/16/20
13,152	Dade	30	Female	Unknown			FL resident	04/16/20
13,153	Dade	53	Male	Unknown			FL resident	04/16/20
13,154	Dade	20	Male	Unknown			FL resident	04/16/20
13,155	Dade	27	Female	Unknown			FL resident	04/16/20
13,156	Dade	39	Male	Unknown			FL resident	04/16/20
13,157	Dade	23	Male	Unknown			FL resident	04/16/20
13,158	Dade	56	Female	Unknown			FL resident	04/16/20
13,159	Dade	82	Female	Unknown			FL resident	04/16/20
13,160	Dade	55	Male	Unknown			FL resident	04/16/20
13,161	Dade	38	Female	Unknown			FL resident	04/16/20
13,162	Dade	31	Female	Unknown			FL resident	04/16/20
13,163	Dade	72	Male	Unknown			FL resident	04/16/20
13,164	Dade	64	Male	Unknown			FL resident	04/16/20
13,165	Dade	20	Male	Unknown			FL resident	04/16/20
13,166	Dade	36	Female	Unknown			FL resident	04/16/20
13,167	Dade	90	Male	Unknown			FL resident	04/16/20

Coronavirus: line list of cases

Data verified as of Apr 17, 2020 at 10 AM

Data in this report are provisional and subject to change.

Case	County	Age	Gender	Travel related	Travel detail	Contact with a confirmed case	Jurisdiction	Date case counted
13,168	Dade	47	Male	Unknown			FL resident	04/16/20
13,169	Dade	59	Male	Unknown			FL resident	04/16/20
13,170	Dade	64	Male	Unknown			FL resident	04/16/20
13,171	Dade	18	Male	Unknown			FL resident	04/16/20
13,172	Dade	28	Female	Unknown			FL resident	04/16/20
13,173	Dade	44	Female	Unknown			FL resident	04/16/20
13,174	Dade	66	Female	Unknown			FL resident	04/16/20
13,175	Dade	53	Male	Unknown			FL resident	04/16/20
13,176	Dade	46	Female	Unknown			FL resident	04/16/20
13,177	Dade	54	Male	Unknown			FL resident	04/16/20
13,178	Dade	47	Female	Unknown			FL resident	04/16/20
13,179	Dade	51	Male	Unknown			FL resident	04/16/20
13,180	Dade	70	Female	Unknown			FL resident	04/16/20
13,181	Dade	27	Male	Unknown			FL resident	04/16/20
13,182	Dade	55	Male	Unknown			FL resident	04/16/20
13,183	Dade	43	Male	Unknown			FL resident	04/16/20
13,184	Dade	67	Female	Unknown			FL resident	04/16/20
13,185	Dade	58	Female	Unknown			FL resident	04/16/20
13,186	Dade	36	Female	Unknown			FL resident	04/16/20
13,187	Dade	66	Male	Unknown			FL resident	04/16/20
13,188	Dade	58	Female	Unknown			FL resident	04/16/20
13,189	Dade	27	Male	Unknown			FL resident	04/16/20
13,190	Dade	52	Male	Unknown			FL resident	04/16/20
13,191	Dade	33	Female	Unknown			FL resident	04/16/20
13,192	Dade	49	Male	Unknown			FL resident	04/16/20
13,193	Dade	58	Female	Unknown			FL resident	04/16/20
13,194	Dade	46	Female	Unknown			FL resident	04/16/20
13,195	Dade	42	Male	Unknown			FL resident	04/16/20
13,196	Dade	47	Male	Unknown			FL resident	04/16/20
13,197	Dade	34	Female	Unknown			FL resident	04/16/20
13,198	Dade	36	Male	Unknown			FL resident	04/16/20
13,199	Dade	24	Female	Unknown			FL resident	04/16/20
13,200	Dade	45	Female	Unknown			FL resident	04/16/20
13,201	Dade	48	Male	Unknown			FL resident	04/16/20
13,202	Dade	49	Female	Unknown			FL resident	04/16/20
13,203	Dade	51	Male	Unknown			FL resident	04/16/20
13,204	Dade	57	Male	Unknown			FL resident	04/16/20
13,205	Dade	21	Female	Unknown			FL resident	04/16/20
13,206	Dade	22	Male	Unknown			FL resident	04/16/20
13,207	Dade	6	Female	Unknown			FL resident	04/16/20
13,208	Dade	59	Female	Unknown			FL resident	04/16/20
13,209	Dade	82	Male	Unknown			FL resident	04/16/20
13,210	Dade	61	Male	Unknown			FL resident	04/16/20
13,211	Dade	63	Male	Unknown			FL resident	04/16/20
13,212	Dade	46	Male	Unknown			FL resident	04/16/20
13,213	Dade	49	Female	Unknown			FL resident	04/16/20
13,214	Dade	52	Female	Unknown			FL resident	04/16/20
13,215	Dade	29	Male	Unknown			FL resident	04/16/20
13,216	Dade	63	Male	Unknown			FL resident	04/16/20
13,217	Dade	60	Male	Unknown			FL resident	04/16/20
13,218	Dade	19	Female	Unknown			FL resident	04/16/20
13,219	Dade	38	Male	Unknown			FL resident	04/16/20
13,220	Dade	31	Male	Unknown			FL resident	04/16/20
13,221	Dade	67	Male	Unknown			FL resident	04/16/20
13,222	Dade	45	Female	Unknown			FL resident	04/16/20
13,223	Dade	93	Male	Unknown			FL resident	04/16/20
13,224	Dade	71	Female	Unknown			FL resident	04/16/20
13,225	Dade	50	Male	Unknown			FL resident	04/16/20
13,226	Dade	49	Female	Unknown			FL resident	04/16/20
13,227	Dade	27	Female	Unknown			FL resident	04/16/20
13,228	Dade	35	Male	Unknown			FL resident	04/16/20
13,229	Dade	56	Female	Unknown			FL resident	04/16/20

Coronavirus: line list of cases

Data verified as of Apr 17, 2020 at 10 AM

Data in this report are provisional and subject to change.

Case	County	Age	Gender	Travel related	Travel detail	Contact with a confirmed case	Jurisdiction	Date case counted
13,230	Dade	24	Male	Unknown			FL resident	04/16/20
13,231	Dade	52	Female	Unknown			FL resident	04/16/20
13,232	Dade	43	Female	Unknown			FL resident	04/16/20
13,233	Dade	33	Female	Unknown			FL resident	04/16/20
13,234	Dade	47	Male	Unknown			FL resident	04/16/20
13,235	Dade	45	Male	Unknown			FL resident	04/16/20
13,236	Dade	56	Female	Unknown			FL resident	04/16/20
13,237	Dade	60	Female	Unknown			FL resident	04/16/20
13,238	Dade	26	Female	Unknown			FL resident	04/16/20
13,239	Dade	47	Female	Unknown			FL resident	04/16/20
13,240	Dade	32	Female	Unknown			FL resident	04/16/20
13,241	Dade	29	Female	Unknown			FL resident	04/16/20
13,242	Dade	45	Male	Unknown			FL resident	04/16/20
13,243	Dade	70	Male	Unknown			FL resident	04/16/20
13,244	Dade	76	Female	Unknown			FL resident	04/16/20
13,245	Dade	36	Male	Unknown			FL resident	04/16/20
13,246	Dade	58	Male	Unknown			FL resident	04/16/20
13,247	Dade	29	Male	Unknown			FL resident	04/16/20
13,248	Dade	37	Female	Unknown			FL resident	04/16/20
13,249	Dade	55	Female	Unknown			FL resident	04/16/20
13,250	Dade	56	Female	Unknown			FL resident	04/16/20
13,251	Dade	50	Male	Unknown			FL resident	04/16/20
13,252	Dade	45	Female	Unknown			FL resident	04/16/20
13,253	Dade	39	Male	Unknown			FL resident	04/16/20
13,254	Dade	48	Female	Unknown			FL resident	04/16/20
13,255	Dade	60	Male	No		Yes	FL resident	04/16/20
13,256	Dade	32	Male	Unknown			FL resident	04/16/20
13,257	Dade	51	Female	Unknown			FL resident	04/16/20
13,258	Dade	54	Male	Unknown			FL resident	04/16/20
13,259	Dade	28	Male	Unknown			FL resident	04/16/20
13,260	Dade	34	Female	Unknown			FL resident	04/16/20
13,261	Dade	28	Female	Unknown			FL resident	04/16/20
13,262	Dade	43	Female	Unknown			FL resident	04/16/20
13,263	Dade	74	Male	Unknown			FL resident	04/16/20
13,264	Dade	44	Female	Unknown			FL resident	04/16/20
13,265	Dade	29	Female	Unknown			FL resident	04/16/20
13,266	Dade	47	Male	Unknown			FL resident	04/16/20
13,267	Dade	44	Female	Unknown			FL resident	04/16/20
13,268	Dade	54	Male	Unknown			FL resident	04/16/20
13,269	Dade	83	Female	Unknown			FL resident	04/16/20
13,270	Dade	46	Male	Unknown			FL resident	04/16/20
13,271	Dade	50	Female	Unknown			FL resident	04/16/20
13,272	Dade	58	Male	Unknown			FL resident	04/16/20
13,273	Dade	40	Female	Unknown			FL resident	04/16/20
13,274	Dade	28	Female	Unknown			FL resident	04/16/20
13,275	Dade	35	Female	Unknown			FL resident	04/16/20
13,276	Dade	41	Unknown	Unknown			FL resident	04/16/20
13,277	Dade	58	Male	Unknown			FL resident	04/16/20
13,278	Dade	28	Female	Unknown			FL resident	04/16/20
13,279	Dade	44	Male	No		Yes	FL resident	04/16/20
13,280	Dade	36	Female	Unknown			FL resident	04/16/20
13,281	Dade	59	Male	Unknown			FL resident	04/16/20
13,282	Dade	31	Female	Unknown			FL resident	04/16/20
13,283	Dade	79	Female	Unknown			FL resident	04/16/20
13,284	Dade	70	Female	Unknown			FL resident	04/16/20
13,285	Dade	44	Male	Unknown			FL resident	04/16/20
13,286	Dade	43	Female	Unknown			FL resident	04/16/20
13,287	Dade	84	Male	Unknown			FL resident	04/16/20
13,288	Dade	39	Male	Unknown			FL resident	04/16/20
13,289	Dade	83	Male	Unknown			FL resident	04/16/20
13,290	Dade	83	Male	Unknown			FL resident	04/16/20
13,291	Dade	65	Female	Unknown			FL resident	04/16/20

Coronavirus: line list of cases

Data verified as of Apr 17, 2020 at 10 AM

Data in this report are provisional and subject to change.

Case	County	Age	Gender	Travel related	Travel detail	Contact with a confirmed case	Jurisdiction	Date case counted
13,292	Dade	19	Male	Unknown			FL resident	04/16/20
13,293	Dade	43	Female	Unknown			FL resident	04/16/20
13,294	Dade		Male	Unknown			FL resident	04/16/20
13,295	Dade	31	Female	Unknown			FL resident	04/16/20
13,296	Dade	52	Female	Unknown			FL resident	04/16/20
13,297	Dade	57	Male	Unknown			FL resident	04/16/20
13,298	Dade	56	Female	Unknown			FL resident	04/16/20
13,299	Dade	66	Female	Unknown			FL resident	04/16/20
13,300	Dade	82	Male	Unknown			FL resident	04/16/20
13,301	Dade	23	Female	Unknown			FL resident	04/16/20
13,302	Dade	33	Female	Unknown			FL resident	04/16/20
13,303	Dade	57	Male	Unknown			FL resident	04/16/20
13,304	Dade	39	Female	Unknown			FL resident	04/16/20
13,305	Dade	42	Male	Unknown			FL resident	04/16/20
13,306	Dade	43	Female	Unknown			FL resident	04/16/20
13,307	Dade	62	Male	Unknown			FL resident	04/16/20
13,308	Dade	28	Female	Unknown			FL resident	04/16/20
13,309	Dade	23	Female	Unknown			FL resident	04/16/20
13,310	Dade	25	Female	Unknown			FL resident	04/16/20
13,311	Dade	43	Female	Unknown			FL resident	04/16/20
13,312	Dade	36	Male	Unknown			FL resident	04/16/20
13,313	Dade	49	Male	Unknown			FL resident	04/16/20
13,314	Dade	58	Male	Unknown			FL resident	04/16/20
13,315	Dade	51	Female	Unknown			FL resident	04/16/20
13,316	Dade	39	Female	No		Yes	FL resident	04/16/20
13,317	Dade	36	Female	Unknown			FL resident	04/16/20
13,318	Dade	24	Male	Unknown			FL resident	04/16/20
13,319	Dade	38	Male	Unknown			FL resident	04/16/20
13,320	Dade	76	Female	Unknown			FL resident	04/16/20
13,321	Dade	35	Female	Unknown			FL resident	04/16/20
13,322	Dade	40	Male	Unknown			FL resident	04/16/20
13,323	Dade	68	Male	Unknown			FL resident	04/16/20
13,324	Dade	78	Female	Unknown			FL resident	04/16/20
13,325	Dade	43	Female	Unknown			FL resident	04/16/20
13,326	Dade	30	Male	Unknown			FL resident	04/16/20
13,327	Dade	57	Male	Unknown			FL resident	04/16/20
13,328	Dade	48	Unknown	Unknown			FL resident	04/16/20
13,329	Dade	26	Female	Unknown			FL resident	04/16/20
13,330	Dade	32	Male	Unknown			FL resident	04/16/20
13,331	Dade	60	Male	Unknown			FL resident	04/16/20
13,332	Dade	35	Male	Unknown			FL resident	04/16/20
13,333	Dade	35	Female	Unknown			FL resident	04/16/20
13,334	Dade	47	Female	Unknown			FL resident	04/16/20
13,335	Dade	65	Female	Unknown			FL resident	04/16/20
13,336	Dade	48	Female	Unknown			FL resident	04/16/20
13,337	Dade	25	Male	Unknown			FL resident	04/16/20
13,338	Dade	16	Female	Unknown			FL resident	04/16/20
13,339	Dade	49	Male	Unknown			FL resident	04/16/20
13,340	Dade	54	Male	Unknown			FL resident	04/16/20
13,341	Dade	22	Male	Unknown			FL resident	04/16/20
13,342	Dade	29	Female	Unknown			FL resident	04/16/20
13,343	Dade	19	Male	Unknown			FL resident	04/16/20
13,344	Dade	48	Male	Unknown			FL resident	04/16/20
13,345	Dade	40	Female	Unknown			FL resident	04/16/20
13,346	Dade	19	Female	Unknown			FL resident	04/16/20
13,347	Dade	5	Female	Unknown			FL resident	04/16/20
13,348	Dade	22	Female	Unknown			FL resident	04/16/20
13,349	Dade	31	Male	Unknown			FL resident	04/16/20
13,350	Dade	44	Female	Unknown			FL resident	04/16/20
13,351	Dade	48	Male	Unknown			FL resident	04/16/20
13,352	Dade	58	Male	Unknown			FL resident	04/16/20
13,353	Dade	56	Female	Unknown			FL resident	04/16/20

Coronavirus: line list of cases

Data verified as of Apr 17, 2020 at 10 AM

Data in this report are provisional and subject to change.

Case	County	Age	Gender	Travel related	Travel detail	Contact with a confirmed case	Jurisdiction	Date case counted
13,354	Dade	54	Male	Unknown			FL resident	04/16/20
13,355	Dade	24	Male	Unknown			FL resident	04/16/20
13,356	Dade	46	Female	Unknown			FL resident	04/16/20
13,357	Dade	63	Female	Unknown			FL resident	04/16/20
13,358	Dade	53	Female	Unknown			FL resident	04/16/20
13,359	Dade	43	Female	Unknown			FL resident	04/16/20
13,360	Dade	44	Male	Unknown			FL resident	04/16/20
13,361	Dade	22	Female	Unknown			FL resident	04/16/20
13,362	Dade	44	Female	Unknown			FL resident	04/16/20
13,363	Dade	81	Male	Unknown			FL resident	04/16/20
13,364	Dade	57	Female	Unknown			FL resident	04/16/20
13,365	Dade	44	Male	Unknown			FL resident	04/16/20
13,366	Dade	25	Female	Unknown			FL resident	04/16/20
13,367	Dade	37	Female	Unknown			FL resident	04/16/20
13,368	Dade	50	Female	Unknown			FL resident	04/16/20
13,369	Dade	78	Male	No			FL resident	04/16/20
13,370	Dade	80	Unknown	Unknown			FL resident	04/16/20
13,371	Dade	58	Female	Unknown			FL resident	04/16/20
13,372	Dade	24	Female	Unknown			FL resident	04/16/20
13,373	Dade	18	Male	Unknown			FL resident	04/16/20
13,374	Dade	45	Male	Unknown			FL resident	04/16/20
13,375	Dade	76	Female	Unknown			FL resident	04/16/20
13,376	Dade	73	Female	Unknown			FL resident	04/16/20
13,377	Dade	68	Male	Unknown			FL resident	04/16/20
13,378	Dade	67	Male	Unknown			FL resident	04/16/20
13,379	Dade	68	Female	Unknown			FL resident	04/16/20
13,380	Dade	78	Male	Unknown			FL resident	04/16/20
13,381	Dade	22	Female	Unknown			FL resident	04/16/20
13,382	Dade	34	Male	Unknown			FL resident	04/16/20
13,383	Dade	37	Male	No			FL resident	04/16/20
13,384	Dade	61	Male	Unknown			FL resident	04/16/20
13,385	Dade	70	Male	Unknown			FL resident	04/16/20
13,386	Dade	31	Male	Unknown			FL resident	04/16/20
13,387	Dade	34	Male	Unknown			FL resident	04/16/20
13,388	Dade	65	Female	Unknown			FL resident	04/16/20
13,389	Dade	54	Female	Unknown			FL resident	04/16/20
13,390	Dade	52	Male	Unknown			FL resident	04/16/20
13,391	Dade	83	Male	Unknown			FL resident	04/16/20
13,392	Dade	85	Female	Unknown			FL resident	04/16/20
13,393	Dade	45	Male	Unknown			FL resident	04/16/20
13,394	Dade	60	Male	Unknown			FL resident	04/16/20
13,395	Dade	34	Female	Unknown			FL resident	04/16/20
13,396	Dade	11	Male	Unknown			FL resident	04/16/20
13,397	Dade	29	Male	Unknown			FL resident	04/16/20
13,398	Dade	59	Female	Unknown			FL resident	04/16/20
13,399	Dade	56	Female	Unknown			FL resident	04/16/20
13,400	Dade	23	Unknown	Unknown			FL resident	04/16/20
13,401	Dade	101	Female	Unknown			FL resident	04/16/20
13,402	Dade	88	Female	Unknown			FL resident	04/16/20
13,403	Dade	70	Female	Unknown			FL resident	04/16/20
13,404	Dade	66	Unknown	Unknown			FL resident	04/16/20
13,405	Dade	64	Male	Unknown			FL resident	04/16/20
13,406	Dade	65	Male	Unknown			FL resident	04/16/20
13,407	Dade	58	Female	Unknown			FL resident	04/16/20
13,408	Dade	27	Male	Unknown			FL resident	04/16/20
13,409	Dade	70	Male	Unknown			FL resident	04/16/20
13,410	Dade	66	Male	Unknown			FL resident	04/16/20
13,411	Dade	59	Female	Unknown			FL resident	04/16/20
13,412	Dade	57	Unknown	Unknown			FL resident	04/16/20
13,413	Dade	75	Female	Unknown			FL resident	04/16/20
13,414	Dade	60	Female	Unknown			FL resident	04/16/20
13,415	Dade	72	Female	Unknown			FL resident	04/16/20

Coronavirus: line list of cases

Data verified as of Apr 17, 2020 at 10 AM

Data in this report are provisional and subject to change.

Case	County	Age	Gender	Travel related	Travel detail	Contact with a confirmed case	Jurisdiction	Date case counted
13,416	Dade	67	Male	Unknown			FL resident	04/16/20
13,417	Dade	87	Male	Unknown			FL resident	04/16/20
13,418	Dade	80	Male	Unknown			FL resident	04/16/20
13,419	Dade	72	Female	Unknown			FL resident	04/16/20
13,420	Dade	86	Female	Unknown			FL resident	04/16/20
13,421	Dade	46	Male	Unknown			FL resident	04/16/20
13,422	Dade	105	Male	Unknown			FL resident	04/16/20
13,423	Dade	43	Female	Unknown			FL resident	04/16/20
13,424	Dade	18	Male	Unknown			FL resident	04/16/20
13,425	Dade	67	Female	Unknown			FL resident	04/16/20
13,426	Dade	21	Female	Unknown			FL resident	04/16/20
13,427	Dade	23	Female	Unknown			FL resident	04/16/20
13,428	Dade	55	Female	Unknown			FL resident	04/16/20
13,429	Dade	40	Male	Unknown			FL resident	04/16/20
13,430	Dade	45	Female	Unknown			FL resident	04/16/20
13,431	Dade	58	Male	Unknown			FL resident	04/16/20
13,432	Dade	26	Female	Unknown			FL resident	04/16/20
13,433	Dade	53	Male	Unknown			FL resident	04/16/20
13,434	Dade	74	Male	Unknown			FL resident	04/16/20
13,435	Dade	76	Male	Unknown			FL resident	04/16/20
13,436	Dade	83	Female	Unknown			FL resident	04/16/20
13,437	Dade	52	Male	Unknown			FL resident	04/16/20
13,438	Dade	83	Female	Unknown			FL resident	04/16/20
13,439	Dade	40	Female	Unknown			FL resident	04/16/20
13,440	Dade	45	Male	Unknown			FL resident	04/16/20
13,441	Dade	58	Female	Unknown			FL resident	04/16/20
13,442	Dade	21	Male	Unknown			FL resident	04/16/20
13,443	Dade	49	Female	Unknown			FL resident	04/16/20
13,444	Dade	23	Male	Unknown			FL resident	04/16/20
13,445	Dade	21	Female	Unknown			FL resident	04/16/20
13,446	Dade	69	Male	Unknown			FL resident	04/16/20
13,447	Dade	59	Female	Unknown			FL resident	04/16/20
13,448	Dade	37	Female	Unknown			FL resident	04/16/20
13,449	Dade	84	Female	Unknown			FL resident	04/16/20
13,450	Dade	36	Female	Unknown			FL resident	04/17/20
13,451	Dade	94	Male	Unknown			FL resident	04/17/20
13,452	Dade	49	Female	Unknown			FL resident	04/17/20
13,453	Dade	59	Female	Unknown			FL resident	04/17/20
13,454	Dade	52	Female	Unknown			FL resident	04/17/20
13,455	Dade	23	Male	Unknown			FL resident	04/17/20
13,456	Dade	60	Male	Unknown			FL resident	04/17/20
13,457	Dade	27	Female	Unknown			FL resident	04/17/20
13,458	Dade	43	Female	Unknown			FL resident	04/17/20
13,459	Dade	67	Male	Unknown			FL resident	04/17/20
13,460	Dade	31	Male	Unknown			FL resident	04/17/20
13,461	Dade	29	Male	Unknown			FL resident	04/17/20
13,462	Dade	53	Female	Unknown			FL resident	04/17/20
13,463	Dade	44	Female	Unknown			FL resident	04/17/20
13,464	Dade	52	Female	Unknown			FL resident	04/17/20
13,465	Dade	35	Female	Unknown			FL resident	04/17/20
13,466	Dade	72	Male	Unknown			FL resident	04/17/20
13,467	Dade	87	Male	Unknown			FL resident	04/17/20
13,468	Dade	45	Male	Unknown			FL resident	04/17/20
13,469	Dade	56	Male	Unknown			FL resident	04/17/20
13,470	Dade	20	Male	Unknown			FL resident	04/17/20
13,471	Dade	34	Female	Unknown			FL resident	04/17/20
13,472	Dade	35	Male	Unknown			FL resident	04/17/20
13,473	Dade	34	Male	Unknown			FL resident	04/17/20
13,474	Dade	48	Female	Unknown			FL resident	04/17/20
13,475	Dade	61	Male	Unknown			FL resident	04/17/20
13,476	Dade	27	Female	Unknown			FL resident	04/17/20
13,477	Dade	37	Female	Unknown			FL resident	04/17/20

Coronavirus: line list of cases

Data verified as of Apr 17, 2020 at 10 AM

Data in this report are provisional and subject to change.

Case	County	Age	Gender	Travel related	Travel detail	Contact with a confirmed case	Jurisdiction	Date case counted
13,478	Dade	26	Female	Unknown			FL resident	04/17/20
13,479	Dade	18	Female	Unknown			FL resident	04/17/20
13,480	Dade	42	Female	Unknown			FL resident	04/17/20
13,481	Dade	48	Male	Unknown			FL resident	04/17/20
13,482	Dade	59	Male	Unknown			FL resident	04/17/20
13,483	Dade	37	Male	Unknown			FL resident	04/17/20
13,484	Dade	46	Female	Unknown			FL resident	04/17/20
13,485	Dade	59	Female	Unknown			FL resident	04/17/20
13,486	Dade	50	Female	Unknown			FL resident	04/17/20
13,487	Dade	35	Female	Unknown			FL resident	04/17/20
13,488	Dade	29	Female	Unknown			FL resident	04/17/20
13,489	Dade	40	Male	Unknown			FL resident	04/17/20
13,490	Dade	61	Female	Unknown			FL resident	04/17/20
13,491	Dade	40	Male	Unknown			FL resident	04/17/20
13,492	Dade	32	Female	Unknown			FL resident	04/17/20
13,493	Dade	86	Female	Unknown			FL resident	04/17/20
13,494	Dade	77	Female	Unknown			FL resident	04/17/20
13,495	Dade	45	Male	Unknown			FL resident	04/17/20
13,496	Dade	80	Male	Unknown			FL resident	04/17/20
13,497	Dade	37	Male	Unknown			FL resident	04/17/20
13,498	Dade	86	Female	Unknown			FL resident	04/17/20
13,499	Dade	48	Female	Unknown			FL resident	04/17/20
13,500	Dade	64	Female	Unknown			FL resident	04/17/20
13,501	Dade	65	Male	Unknown			FL resident	04/17/20
13,502	Dade	39	Male	Unknown			FL resident	04/17/20
13,503	Dade	85	Female	Unknown			FL resident	04/17/20
13,504	Dade	85	Female	Unknown			FL resident	04/17/20
13,505	Dade	80	Female	Unknown			FL resident	04/17/20
13,506	Dade	40	Female	Unknown			FL resident	04/17/20
13,507	Dade	87	Female	Unknown			FL resident	04/17/20
13,508	Dade	81	Female	Unknown			FL resident	04/17/20
13,509	Dade	90	Male	Unknown			FL resident	04/17/20
13,510	Dade	82	Female	Unknown			FL resident	04/17/20
13,511	Dade	42	Male	Yes	BRAZIL; FL; TX	No	Non-FL resident	03/15/20
13,512	Dade	66	Male	Yes	FL; NY	No	Non-FL resident	03/16/20
13,513	Dade	69	Female	No		Yes	Non-FL resident	03/16/20
13,514	Dade	51	Male	Yes	Bahamas; CA; IL	Unknown	Non-FL resident	03/17/20
13,515	Dade	33	Male	Unknown		Unknown	Non-FL resident	03/17/20
13,516	Dade	80	Female	Yes	ISRAEL; VENEZUELA	No	Non-FL resident	03/18/20
13,517	Dade	36	Male	Yes	SPAIN	No	Non-FL resident	03/19/20
13,518	Dade	64	Male	Unknown		Unknown	Non-FL resident	03/19/20
13,519	Dade	60	Female	Unknown		Unknown	Non-FL resident	03/19/20
13,520	Dade	46	Male	No		Yes	Non-FL resident	03/20/20
13,521	Dade	11	Female	Unknown		Yes	Non-FL resident	03/21/20
13,522	Dade	48	Male	Yes	NY	Yes	Non-FL resident	03/21/20
13,523	Dade	23	Female	Yes	NY	No	Non-FL resident	03/21/20
13,524	Dade	32	Male	Yes	FL; NY; UNITED KINGDOM	Unknown	Non-FL resident	03/22/20
13,525	Dade	26	Male	Yes	FL; IL; WA	Unknown	Non-FL resident	03/24/20
13,526	Dade	53	Male	Yes	OH	Unknown	Non-FL resident	03/26/20
13,527	Dade	22	Male	Yes	SPAIN	Yes	Non-FL resident	03/26/20
13,528	Dade	30	Male	Yes	CA; FL	Unknown	Non-FL resident	03/27/20
13,529	Dade	50	Male	Unknown		Yes	Non-FL resident	03/27/20
13,530	Dade	24	Male	Yes	FL; NC	Unknown	Non-FL resident	03/27/20
13,531	Dade	36	Male	Unknown		Unknown	Non-FL resident	03/27/20
13,532	Dade	47	Male	Yes	UNITED KINGDOM	No	Non-FL resident	03/27/20
13,533	Dade	77	Male	Unknown		Unknown	Non-FL resident	03/27/20
13,534	Dade	50	Male	Yes	Argentina	Unknown	Non-FL resident	03/28/20
13,535	Dade	31	Male	Unknown		Unknown	Non-FL resident	03/28/20
13,536	Dade	35	Female	No		No	Non-FL resident	03/28/20
13,537	Dade	66	Male	Yes	FL; UNKNOWN	Unknown	Non-FL resident	03/28/20
13,538	Dade	36	Male	Yes	UNKNOWN COUNTRY	Unknown	Non-FL resident	03/30/20
13,539	Dade	37	Female	Yes	NY	Unknown	Non-FL resident	03/30/20

Coronavirus: line list of cases

Data verified as of Apr 17, 2020 at 10 AM

Data in this report are provisional and subject to change.

Case	County	Age	Gender	Travel related	Travel detail	Contact with a confirmed case	Jurisdiction	Date case counted
13,540	Dade	36	Male	Unknown		Unknown	Non-FL resident	03/30/20
13,541	Dade	43	Male	Unknown		Unknown	Non-FL resident	03/30/20
13,542	Dade	40	Female	Unknown		Unknown	Non-FL resident	03/30/20
13,543	Dade	81	Male	Unknown		Unknown	Non-FL resident	03/30/20
13,544	Dade	20	Female	Unknown		Unknown	Non-FL resident	03/31/20
13,545	Dade	65	Male	Unknown		Unknown	Non-FL resident	03/31/20
13,546	Dade	33	Male	Yes	PERU	Yes	Non-FL resident	03/31/20
13,547	Dade	34	Female	Yes	UNKNOWN COUNTRY	Yes	Non-FL resident	03/31/20
13,548	Dade	25	Female	Unknown		Unknown	Non-FL resident	03/31/20
13,549	Dade	49	Male	Unknown		Unknown	Non-FL resident	03/31/20
13,550	Dade	77	Male	Unknown		Unknown	Non-FL resident	03/31/20
13,551	Dade	56	Male	Unknown		Unknown	Non-FL resident	03/31/20
13,552	Dade	35	Female	Unknown		Unknown	Non-FL resident	03/31/20
13,553	Dade	72	Female	Unknown		Unknown	Non-FL resident	03/31/20
13,554	Dade	35	Male	Unknown		Unknown	Non-FL resident	03/31/20
13,555	Dade	31	Male	Unknown		Unknown	Non-FL resident	04/02/20
13,556	Dade	33	Female	Unknown		Unknown	Non-FL resident	04/03/20
13,557	Dade	24	Female	Unknown		Unknown	Non-FL resident	04/03/20
13,558	Dade	42	Female	Unknown		Unknown	Non-FL resident	04/04/20
13,559	Dade	25	Female	Unknown		No	Non-FL resident	04/06/20
13,560	Dade	44	Male	Yes	FL; IL	Yes	Non-FL resident	04/06/20
13,561	Dade	32	Female	Unknown		Unknown	Non-FL resident	04/06/20
13,562	Dade	74	Male	Unknown		Unknown	Non-FL resident	04/06/20
13,563	Dade	85	Male	No		Unknown	Non-FL resident	04/06/20
13,564	Dade	28	Male	Unknown		Unknown	Non-FL resident	04/06/20
13,565	Dade	72	Male	Unknown		Unknown	Non-FL resident	04/07/20
13,566	Dade	68	Female	Unknown		Unknown	Non-FL resident	04/08/20
13,567	Dade	74	Male	Unknown		Unknown	Non-FL resident	04/08/20
13,568	Dade	36	Male	Unknown		Unknown	Non-FL resident	04/08/20
13,569	Dade	76	Male	Unknown		Unknown	Non-FL resident	04/08/20
13,570	Dade	64	Female	Unknown		Unknown	Non-FL resident	04/08/20
13,571	Dade	50	Male	Unknown			Non-FL resident	04/08/20
13,572	Dade	78	Female	Unknown		Unknown	Non-FL resident	04/09/20
13,573	Dade	40	Male	Unknown		Unknown	Non-FL resident	04/09/20
13,574	Dade	51	Male	Unknown		Unknown	Non-FL resident	04/09/20
13,575	Dade	79	Male	Unknown		Unknown	Non-FL resident	04/09/20
13,576	Dade	27	Male	Unknown		Unknown	Non-FL resident	04/09/20
13,577	Dade	31	Female	Unknown		Unknown	Non-FL resident	04/10/20
13,578	Dade	63	Male	Unknown			Non-FL resident	04/10/20
13,579	Dade	25	Male	No			Non-FL resident	04/10/20
13,580	Dade	1	Female	Unknown		Unknown	Non-FL resident	04/10/20
13,581	Dade	77	Female	Unknown		Unknown	Non-FL resident	04/11/20
13,582	Dade	41	Male	Unknown			Non-FL resident	04/11/20
13,583	Dade	66	Male	Unknown			Non-FL resident	04/12/20
13,584	Dade	57	Female	Unknown		Unknown	Non-FL resident	04/13/20
13,585	Dade	39	Female	No		Unknown	Non-FL resident	04/13/20
13,586	Dade	29	Unknown	No		Unknown	Non-FL resident	04/14/20
13,587	Dade	72	Male	Unknown			Non-FL resident	04/15/20
13,588	Dade	68	Female	Unknown			Non-FL resident	04/15/20
13,589	Dade	64	Male	Yes	JAPAN	Unknown	Not diagnosed/isolated	03/04/20
13,590	Desoto	32	Male	No		Yes	FL resident	03/22/20
13,591	Desoto	27	Female	No		Yes	FL resident	03/25/20
13,592	Desoto	32	Male	No		Yes	FL resident	03/25/20
13,593	Desoto	28	Male	No		Yes	FL resident	03/25/20
13,594	Desoto	63	Male	No		Yes	FL resident	03/26/20
13,595	Desoto	56	Female	No		No	FL resident	03/27/20
13,596	Desoto	91	Male	No		Yes	FL resident	03/27/20
13,597	Desoto	60	Male	Yes	FL; MA	Unknown	FL resident	04/02/20
13,598	Desoto	77	Male	No		Yes	FL resident	04/03/20
13,599	Desoto	78	Male	No		Yes	FL resident	04/03/20
13,600	Desoto	92	Female	No		Unknown	FL resident	04/03/20
13,601	Desoto	30	Male	No		Yes	FL resident	04/05/20

Coronavirus: line list of cases

Data verified as of Apr 17, 2020 at 10 AM

Data in this report are provisional and subject to change.

Case	County	Age	Gender	Travel related	Travel detail	Contact with a confirmed case	Jurisdiction	Date case counted
13,602	Desoto	65	Male	No		Yes	FL resident	04/06/20
13,603	Desoto	72	Female	No		Yes	FL resident	04/06/20
13,604	Desoto	64	Male	Yes	CA; FL	Yes	FL resident	04/06/20
13,605	Desoto	77	Female	No		Yes	FL resident	04/06/20
13,606	Desoto	64	Female	No		Yes	FL resident	04/08/20
13,607	Desoto	73	Female	No		Yes	FL resident	04/08/20
13,608	Desoto	49	Female	Yes	FL; SC	Unknown	FL resident	04/08/20
13,609	Desoto	54	Male	Unknown		Yes	FL resident	04/09/20
13,610	Desoto	57	Male	No		Yes	FL resident	04/12/20
13,611	Desoto	60	Male	No		Yes	FL resident	04/12/20
13,612	Dixie	66	Female	Unknown		No	FL resident	04/03/20
13,613	Dixie	24	Male	No		Unknown	FL resident	04/10/20
13,614	Dixie	40	Female	No		Yes	FL resident	04/15/20
13,615	Duval	83	Male	No		Yes	FL resident	03/13/20
13,616	Duval	57	Male	Yes	FL; UNKNOWN	Yes	FL resident	03/15/20
13,617	Duval	66	Male	No		Yes	FL resident	03/15/20
13,618	Duval	88	Male	No		Yes	FL resident	03/15/20
13,619	Duval	91	Female	No		Yes	FL resident	03/16/20
13,620	Duval	44	Male	Unknown		Unknown	FL resident	03/17/20
13,621	Duval	74	Male	Unknown			FL resident	03/17/20
13,622	Duval	22	Male	Unknown			FL resident	03/18/20
13,623	Duval	83	Male	No		Yes	FL resident	03/18/20
13,624	Duval	91	Male	No		Yes	FL resident	03/18/20
13,625	Duval	78	Female	No		Yes	FL resident	03/19/20
13,626	Duval	90	Male	No		Yes	FL resident	03/20/20
13,627	Duval	68	Female	Unknown		Yes	FL resident	03/20/20
13,628	Duval	57	Female	Yes	IRELAND	No	FL resident	03/20/20
13,629	Duval	84	Male	No		No	FL resident	03/20/20
13,630	Duval	55	Male	Unknown		Yes	FL resident	03/21/20
13,631	Duval	84	Male	No		Yes	FL resident	03/21/20
13,632	Duval	52	Female	Unknown		No	FL resident	03/21/20
13,633	Duval	57	Female	Unknown		No	FL resident	03/21/20
13,634	Duval	84	Male	Unknown			FL resident	03/21/20
13,635	Duval	20	Female	Unknown		Unknown	FL resident	03/21/20
13,636	Duval	84	Female	No		Yes	FL resident	03/21/20
13,637	Duval	68	Female	No		Yes	FL resident	03/21/20
13,638	Duval	57	Female	No		Yes	FL resident	03/21/20
13,639	Duval	89	Female	No		Yes	FL resident	03/21/20
13,640	Duval	88	Male	No		Yes	FL resident	03/21/20
13,641	Duval	86	Female	No		Yes	FL resident	03/21/20
13,642	Duval	45	Female	Unknown		No	FL resident	03/21/20
13,643	Duval	59	Male	Unknown			FL resident	03/21/20
13,644	Duval	88	Male	Unknown		Yes	FL resident	03/21/20
13,645	Duval	82	Female	No		Yes	FL resident	03/22/20
13,646	Duval	54	Female	Unknown			FL resident	03/22/20
13,647	Duval	53	Female	Yes	FL; NV	Yes	FL resident	03/22/20
13,648	Duval	79	Female	No		Yes	FL resident	03/22/20
13,649	Duval	39	Male	Unknown		No	FL resident	03/22/20
13,650	Duval	56	Male	Unknown		Unknown	FL resident	03/22/20
13,651	Duval	41	Female	No		Yes	FL resident	03/22/20
13,652	Duval	19	Female	Unknown		No	FL resident	03/23/20
13,653	Duval	58	Male	Unknown		No	FL resident	03/23/20
13,654	Duval	36	Female	Yes	FL; GA		FL resident	03/23/20
13,655	Duval	49	Female	Unknown		Yes	FL resident	03/23/20
13,656	Duval	87	Female	Unknown			FL resident	03/23/20
13,657	Duval	38	Male	No		Yes	FL resident	03/23/20
13,658	Duval	71	Male	Unknown		Yes	FL resident	03/23/20
13,659	Duval	56	Female	No		Yes	FL resident	03/24/20
13,660	Duval	49	Female	Unknown		Yes	FL resident	03/25/20
13,661	Duval	76	Male	Unknown		No	FL resident	03/25/20
13,662	Duval	50	Female	No		Yes	FL resident	03/25/20
13,663	Duval	59	Female	Unknown			FL resident	03/25/20

Coronavirus: line list of cases

Data verified as of Apr 17, 2020 at 10 AM

Data in this report are provisional and subject to change.

Case	County	Age	Gender	Travel related	Travel detail	Contact with a confirmed case	Jurisdiction	Date case counted
13,664	Duval	55	Male	Unknown		Yes	FL resident	03/25/20
13,665	Duval	61	Male	Unknown			FL resident	03/25/20
13,666	Duval	51	Female	No		No	FL resident	03/25/20
13,667	Duval	40	Male	Unknown			FL resident	03/25/20
13,668	Duval	13	Female	Unknown			FL resident	03/26/20
13,669	Duval	45	Female	Unknown		Yes	FL resident	03/26/20
13,670	Duval	59	Female	Unknown		No	FL resident	03/26/20
13,671	Duval	26	Female	Yes	NY	Yes	FL resident	03/26/20
13,672	Duval	44	Female	Unknown		Yes	FL resident	03/26/20
13,673	Duval	35	Male	Yes	FL; IL	Unknown	FL resident	03/26/20
13,674	Duval	50	Male	Yes	BAHAMAS	Unknown	FL resident	03/26/20
13,675	Duval	26	Male	Unknown			FL resident	03/26/20
13,676	Duval	48	Female	Unknown			FL resident	03/26/20
13,677	Duval	50	Male	Unknown		Unknown	FL resident	03/26/20
13,678	Duval	70	Female	Yes	FL; ID; TX	Yes	FL resident	03/26/20
13,679	Duval	49	Female	Unknown		Unknown	FL resident	03/26/20
13,680	Duval	65	Male	Unknown		Unknown	FL resident	03/26/20
13,681	Duval	40	Female	Unknown		Yes	FL resident	03/26/20
13,682	Duval	91	Female	No		Yes	FL resident	03/26/20
13,683	Duval	87	Female	No		Yes	FL resident	03/26/20
13,684	Duval	39	Male	Unknown		Yes	FL resident	03/26/20
13,685	Duval	25	Male	No		No	FL resident	03/26/20
13,686	Duval	42	Male	Unknown		Yes	FL resident	03/26/20
13,687	Duval	54	Male	Unknown		No	FL resident	03/27/20
13,688	Duval	28	Male	Unknown		Yes	FL resident	03/27/20
13,689	Duval	43	Female	Unknown			FL resident	03/27/20
13,690	Duval	87	Female	Unknown		Yes	FL resident	03/27/20
13,691	Duval	47	Unknown	Unknown		Unknown	FL resident	03/27/20
13,692	Duval	80	Male	Unknown			FL resident	03/27/20
13,693	Duval	19	Female	Unknown		Unknown	FL resident	03/27/20
13,694	Duval	35	Male	Unknown			FL resident	03/27/20
13,695	Duval	61	Female	No		Yes	FL resident	03/27/20
13,696	Duval	48	Female	Unknown		Yes	FL resident	03/27/20
13,697	Duval	37	Male	No		Yes	FL resident	03/27/20
13,698	Duval	86	Female	Unknown		Yes	FL resident	03/27/20
13,699	Duval	84	Male	No		Yes	FL resident	03/27/20
13,700	Duval	54	Female	Unknown		Yes	FL resident	03/27/20
13,701	Duval	59	Male	Unknown		Yes	FL resident	03/27/20
13,702	Duval	45	Male	No		Yes	FL resident	03/27/20
13,703	Duval	80	Female	Unknown		Unknown	FL resident	03/27/20
13,704	Duval	74	Male	Unknown			FL resident	03/27/20
13,705	Duval	71	Female	Unknown		Unknown	FL resident	03/27/20
13,706	Duval	56	Female	Unknown			FL resident	03/27/20
13,707	Duval	52	Male	Unknown			FL resident	03/27/20
13,708	Duval	37	Female	Unknown		Yes	FL resident	03/27/20
13,709	Duval	97	Female	Unknown			FL resident	03/27/20
13,710	Duval	74	Female	Unknown			FL resident	03/27/20
13,711	Duval	50	Male	No		Yes	FL resident	03/28/20
13,712	Duval	63	Female	Unknown		Yes	FL resident	03/28/20
13,713	Duval	40	Female	Unknown		Unknown	FL resident	03/28/20
13,714	Duval	54	Female	Unknown			FL resident	03/28/20
13,715	Duval	55	Female	Unknown			FL resident	03/28/20
13,716	Duval	19	Female	Unknown			FL resident	03/28/20
13,717	Duval	70	Female	Unknown		Yes	FL resident	03/28/20
13,718	Duval	74	Male	Unknown			FL resident	03/28/20
13,719	Duval	43	Female	Unknown		Unknown	FL resident	03/28/20
13,720	Duval	50	Male	Unknown		Yes	FL resident	03/28/20
13,721	Duval	48	Female	Unknown		Unknown	FL resident	03/28/20
13,722	Duval	45	Female	Unknown		Unknown	FL resident	03/28/20
13,723	Duval	72	Male	No		Yes	FL resident	03/28/20
13,724	Duval	40	Female	Unknown			FL resident	03/28/20
13,725	Duval	81	Female	Unknown		Yes	FL resident	03/28/20

Coronavirus: line list of cases

Data verified as of Apr 17, 2020 at 10 AM

Data in this report are provisional and subject to change.

Case	County	Age	Gender	Travel related	Travel detail	Contact with a confirmed case	Jurisdiction	Date case counted
13,726	Duval	51	Male	Unknown		Yes	FL resident	03/28/20
13,727	Duval	45	Male	Unknown		Yes	FL resident	03/29/20
13,728	Duval	68	Male	Unknown			FL resident	03/29/20
13,729	Duval	69	Female	Unknown			FL resident	03/29/20
13,730	Duval	54	Male	Unknown		Unknown	FL resident	03/29/20
13,731	Duval	5	Male	No		Yes	FL resident	03/29/20
13,732	Duval	49	Male	Unknown			FL resident	03/29/20
13,733	Duval	83	Male	Unknown			FL resident	03/29/20
13,734	Duval	74	Female	Unknown		Unknown	FL resident	03/29/20
13,735	Duval	58	Male	Unknown		Unknown	FL resident	03/29/20
13,736	Duval	33	Male	Unknown		No	FL resident	03/29/20
13,737	Duval	77	Female	Unknown		Yes	FL resident	03/29/20
13,738	Duval	50	Female	No		Unknown	FL resident	03/29/20
13,739	Duval	64	Female	Unknown		Yes	FL resident	03/29/20
13,740	Duval	28	Male	Unknown		Yes	FL resident	03/29/20
13,741	Duval	68	Female	Unknown			FL resident	03/29/20
13,742	Duval	42	Female	Unknown		Yes	FL resident	03/29/20
13,743	Duval	77	Male	Unknown		Unknown	FL resident	03/29/20
13,744	Duval	27	Female	Unknown			FL resident	03/29/20
13,745	Duval	52	Female	Unknown			FL resident	03/29/20
13,746	Duval	51	Female	Unknown		Yes	FL resident	03/30/20
13,747	Duval	81	Male	Unknown		Yes	FL resident	03/30/20
13,748	Duval	71	Female	Unknown			FL resident	03/30/20
13,749	Duval	66	Female	Unknown		Unknown	FL resident	03/30/20
13,750	Duval	42	Male	Unknown			FL resident	03/30/20
13,751	Duval	34	Female	Unknown			FL resident	03/30/20
13,752	Duval	61	Female	Unknown		Yes	FL resident	03/30/20
13,753	Duval	64	Male	Unknown			FL resident	03/30/20
13,754	Duval	30	Female	Unknown			FL resident	03/30/20
13,755	Duval	70	Female	Unknown		Yes	FL resident	03/30/20
13,756	Duval	41	Male	Unknown			FL resident	03/30/20
13,757	Duval	59	Male	Unknown			FL resident	03/30/20
13,758	Duval	37	Male	Unknown			FL resident	03/30/20
13,759	Duval	72	Female	No		Unknown	FL resident	03/30/20
13,760	Duval	78	Male	Unknown		Yes	FL resident	03/30/20
13,761	Duval	38	Male	Unknown		Unknown	FL resident	03/30/20
13,762	Duval	62	Male	Yes	BRAZIL; FL	Yes	FL resident	03/30/20
13,763	Duval	57	Female	No		No	FL resident	03/30/20
13,764	Duval	69	Female	Unknown			FL resident	03/30/20
13,765	Duval	60	Female	Unknown		Yes	FL resident	03/30/20
13,766	Duval	61	Female	Unknown			FL resident	03/30/20
13,767	Duval	24	Male	Unknown		Unknown	FL resident	03/30/20
13,768	Duval	77	Male	Unknown			FL resident	03/30/20
13,769	Duval	55	Female	Unknown			FL resident	03/30/20
13,770	Duval	41	Female	Unknown			FL resident	03/30/20
13,771	Duval	55	Female	Unknown			FL resident	03/31/20
13,772	Duval	46	Female	Unknown			FL resident	03/31/20
13,773	Duval	53	Female	Unknown		Yes	FL resident	03/31/20
13,774	Duval	20	Male	Unknown		Yes	FL resident	03/31/20
13,775	Duval	24	Male	Unknown		Yes	FL resident	03/31/20
13,776	Duval	19	Male	Unknown		No	FL resident	03/31/20
13,777	Duval	44	Female	Unknown		Yes	FL resident	03/31/20
13,778	Duval	50	Female	Yes	AL; FL; GA; NY; SC; TX	Yes	FL resident	03/31/20
13,779	Duval	48	Male	Unknown		Unknown	FL resident	03/31/20
13,780	Duval	54	Female	Unknown		Unknown	FL resident	03/31/20
13,781	Duval	58	Male	Unknown			FL resident	03/31/20
13,782	Duval	45	Female	Unknown		Yes	FL resident	03/31/20
13,783	Duval	45	Female	Unknown		Yes	FL resident	03/31/20
13,784	Duval	57	Male	Unknown			FL resident	03/31/20
13,785	Duval	37	Male	Unknown		Unknown	FL resident	03/31/20
13,786	Duval	39	Female	Unknown			FL resident	03/31/20
13,787	Duval	39	Male	Unknown			FL resident	03/31/20

Coronavirus: line list of cases

Data verified as of Apr 17, 2020 at 10 AM

Data in this report are provisional and subject to change.

Case	County	Age	Gender	Travel related	Travel detail	Contact with a confirmed case	Jurisdiction	Date case counted
13,788	Duval	34	Male	Unknown			FL resident	03/31/20
13,789	Duval	28	Female	Unknown		Yes	FL resident	03/31/20
13,790	Duval	37	Male	Unknown		Yes	FL resident	03/31/20
13,791	Duval	25	Male	Unknown		Yes	FL resident	03/31/20
13,792	Duval	64	Male	Unknown			FL resident	03/31/20
13,793	Duval	26	Female	Yes	FL; NC	Unknown	FL resident	03/31/20
13,794	Duval	39	Unknown	Yes	FL; GA	Yes	FL resident	03/31/20
13,795	Duval	25	Female	Unknown		Unknown	FL resident	03/31/20
13,796	Duval	59	Male	No		Unknown	FL resident	03/31/20
13,797	Duval	51	Male	Unknown			FL resident	03/31/20
13,798	Duval	21	Female	No		No	FL resident	03/31/20
13,799	Duval	42	Female	Unknown			FL resident	03/31/20
13,800	Duval	76	Female	Unknown		Unknown	FL resident	03/31/20
13,801	Duval	44	Male	Unknown		Unknown	FL resident	03/31/20
13,802	Duval	22	Female	Unknown			FL resident	03/31/20
13,803	Duval	66	Female	Unknown			FL resident	03/31/20
13,804	Duval	38	Female	Unknown			FL resident	03/31/20
13,805	Duval	50	Male	Unknown		Yes	FL resident	03/31/20
13,806	Duval	33	Male	Unknown		Yes	FL resident	03/31/20
13,807	Duval	24	Male	Unknown			FL resident	03/31/20
13,808	Duval	61	Male	Yes	FL; NC		FL resident	03/31/20
13,809	Duval	31	Male	Unknown			FL resident	03/31/20
13,810	Duval	73	Male	Unknown			FL resident	03/31/20
13,811	Duval	24	Female	No		Unknown	FL resident	03/31/20
13,812	Duval	45	Female	Unknown			FL resident	03/31/20
13,813	Duval	51	Female	Unknown			FL resident	03/31/20
13,814	Duval	43	Male	Unknown		Unknown	FL resident	03/31/20
13,815	Duval	39	Female	Unknown			FL resident	03/31/20
13,816	Duval	68	Male	Unknown		Yes	FL resident	03/31/20
13,817	Duval	46	Male	Unknown			FL resident	03/31/20
13,818	Duval	62	Female	No		Unknown	FL resident	04/01/20
13,819	Duval	26	Female	Unknown		Unknown	FL resident	04/01/20
13,820	Duval	63	Male	Unknown			FL resident	04/01/20
13,821	Duval	32	Female	Unknown		Unknown	FL resident	04/01/20
13,822	Duval	44	Female	Unknown			FL resident	04/01/20
13,823	Duval	68	Female	Unknown		No	FL resident	04/01/20
13,824	Duval	61	Female	No		No	FL resident	04/01/20
13,825	Duval	41	Male	Unknown		Unknown	FL resident	04/01/20
13,826	Duval	53	Female	Unknown		No	FL resident	04/01/20
13,827	Duval	23	Female	Unknown		Yes	FL resident	04/01/20
13,828	Duval	73	Male	Unknown		No	FL resident	04/01/20
13,829	Duval	40	Female	No		Yes	FL resident	04/01/20
13,830	Duval	56	Unknown	Unknown			FL resident	04/01/20
13,831	Duval	52	Male	Unknown			FL resident	04/01/20
13,832	Duval	49	Female	Unknown			FL resident	04/01/20
13,833	Duval	36	Female	Unknown		Yes	FL resident	04/01/20
13,834	Duval	40	Male	No		Unknown	FL resident	04/01/20
13,835	Duval	87	Female	Unknown			FL resident	04/01/20
13,836	Duval	62	Female	Unknown		Yes	FL resident	04/01/20
13,837	Duval	19	Female	Unknown		Yes	FL resident	04/01/20
13,838	Duval	30	Female	Unknown			FL resident	04/01/20
13,839	Duval	59	Male	Unknown			FL resident	04/01/20
13,840	Duval	25	Female	Unknown		Unknown	FL resident	04/01/20
13,841	Duval	61	Male	Unknown			FL resident	04/01/20
13,842	Duval	62	Female	Unknown			FL resident	04/01/20
13,843	Duval	24	Male	Unknown			FL resident	04/01/20
13,844	Duval	61	Male	Unknown		Unknown	FL resident	04/01/20
13,845	Duval	81	Female	Unknown		Yes	FL resident	04/01/20
13,846	Duval	66	Female	Unknown		No	FL resident	04/01/20
13,847	Duval	25	Female	Unknown		Yes	FL resident	04/01/20
13,848	Duval	23	Female	Unknown		Unknown	FL resident	04/01/20
13,849	Duval	56	Female	Unknown		Unknown	FL resident	04/01/20

Coronavirus: line list of cases

Data verified as of Apr 17, 2020 at 10 AM

Data in this report are provisional and subject to change.

Case	County	Age	Gender	Travel related	Travel detail	Contact with a confirmed case	Jurisdiction	Date case counted
13,850	Duval	26	Unknown	Unknown		Yes	FL resident	04/01/20
13,851	Duval	68	Unknown	Yes	NJ	No	FL resident	04/01/20
13,852	Duval	40	Male	Unknown			FL resident	04/01/20
13,853	Duval	25	Female	Unknown			FL resident	04/01/20
13,854	Duval	22	Unknown	Unknown		Yes	FL resident	04/01/20
13,855	Duval	76	Male	Unknown		Yes	FL resident	04/01/20
13,856	Duval	61	Female	Unknown		Unknown	FL resident	04/01/20
13,857	Duval	54	Male	Unknown		No	FL resident	04/01/20
13,858	Duval	52	Female	Unknown		Unknown	FL resident	04/01/20
13,859	Duval	23	Male	Unknown			FL resident	04/01/20
13,860	Duval	44	Male	Unknown			FL resident	04/01/20
13,861	Duval	59	Female	Unknown			FL resident	04/01/20
13,862	Duval	83	Male	Unknown		Yes	FL resident	04/01/20
13,863	Duval	54	Female	Unknown			FL resident	04/01/20
13,864	Duval	84	Female	Unknown			FL resident	04/01/20
13,865	Duval	23	Female	No		Yes	FL resident	04/01/20
13,866	Duval	31	Male	Unknown			FL resident	04/01/20
13,867	Duval	19	Female	Unknown		Yes	FL resident	04/01/20
13,868	Duval	90	Female	No			FL resident	04/01/20
13,869	Duval	57	Male	Unknown			FL resident	04/01/20
13,870	Duval	50	Male	Unknown			FL resident	04/02/20
13,871	Duval	62	Male	Unknown		Yes	FL resident	04/02/20
13,872	Duval	60	Male	Unknown		No	FL resident	04/02/20
13,873	Duval	32	Male	Unknown		Yes	FL resident	04/02/20
13,874	Duval	72	Female	Unknown			FL resident	04/02/20
13,875	Duval	30	Male	Unknown		Unknown	FL resident	04/02/20
13,876	Duval	54	Male	Unknown		No	FL resident	04/02/20
13,877	Duval	30	Female	Unknown		Unknown	FL resident	04/02/20
13,878	Duval	61	Female	Unknown		Unknown	FL resident	04/02/20
13,879	Duval	61	Male	Unknown			FL resident	04/02/20
13,880	Duval	63	Female	Unknown			FL resident	04/02/20
13,881	Duval	58	Female	Unknown		Yes	FL resident	04/02/20
13,882	Duval	30	Female	Unknown			FL resident	04/02/20
13,883	Duval	33	Male	Unknown		Yes	FL resident	04/02/20
13,884	Duval	59	Male	Unknown			FL resident	04/02/20
13,885	Duval	85	Female	Unknown		No	FL resident	04/02/20
13,886	Duval	73	Male	Unknown			FL resident	04/02/20
13,887	Duval	45	Male	Unknown		Yes	FL resident	04/02/20
13,888	Duval	74	Male	Unknown		Yes	FL resident	04/02/20
13,889	Duval	53	Female	Unknown		Yes	FL resident	04/02/20
13,890	Duval	36	Female	Unknown		Yes	FL resident	04/02/20
13,891	Duval	70	Male	Unknown		Yes	FL resident	04/02/20
13,892	Duval	54	Male	Unknown		Yes	FL resident	04/02/20
13,893	Duval	89	Male	Unknown		Yes	FL resident	04/02/20
13,894	Duval	32	Female	Unknown			FL resident	04/02/20
13,895	Duval	33	Female	Unknown			FL resident	04/02/20
13,896	Duval	26	Female	No		Yes	FL resident	04/02/20
13,897	Duval	50	Female	Unknown			FL resident	04/03/20
13,898	Duval	30	Female	Unknown			FL resident	04/03/20
13,899	Duval	27	Female	Unknown			FL resident	04/03/20
13,900	Duval	75	Female	Unknown		Unknown	FL resident	04/03/20
13,901	Duval	22	Female	Unknown		Unknown	FL resident	04/03/20
13,902	Duval	32	Female	Unknown		Yes	FL resident	04/03/20
13,903	Duval	26	Male	Unknown		Yes	FL resident	04/03/20
13,904	Duval	29	Male	Unknown		Yes	FL resident	04/03/20
13,905	Duval	56	Unknown	Unknown		Unknown	FL resident	04/03/20
13,906	Duval	15	Male	Unknown			FL resident	04/03/20
13,907	Duval	25	Male	Unknown			FL resident	04/03/20
13,908	Duval	29	Female	Unknown		Yes	FL resident	04/03/20
13,909	Duval	27	Unknown	Unknown			FL resident	04/03/20
13,910	Duval	47	Female	Unknown			FL resident	04/03/20
13,911	Duval	28	Male	Unknown		Yes	FL resident	04/03/20

Coronavirus: line list of cases

Data verified as of Apr 17, 2020 at 10 AM

Data in this report are provisional and subject to change.

Case	County	Age	Gender	Travel related	Travel detail	Contact with a confirmed case	Jurisdiction	Date case counted
13,912	Duval	68	Female	Unknown		Unknown	FL resident	04/03/20
13,913	Duval	71	Male	Unknown			FL resident	04/03/20
13,914	Duval	30	Male	Unknown		Unknown	FL resident	04/03/20
13,915	Duval	23	Male	Unknown			FL resident	04/03/20
13,916	Duval	72	Unknown	Unknown			FL resident	04/03/20
13,917	Duval	60	Male	Unknown		Unknown	FL resident	04/03/20
13,918	Duval	20	Female	Unknown			FL resident	04/03/20
13,919	Duval	57	Male	Unknown			FL resident	04/03/20
13,920	Duval	65	Male	Unknown			FL resident	04/03/20
13,921	Duval	31	Male	Unknown		Yes	FL resident	04/03/20
13,922	Duval	87	Female	Unknown		Yes	FL resident	04/03/20
13,923	Duval	89	Male	Unknown		Yes	FL resident	04/03/20
13,924	Duval	78	Female	Unknown		Yes	FL resident	04/03/20
13,925	Duval	35	Male	No		No	FL resident	04/03/20
13,926	Duval	82	Female	Unknown		Unknown	FL resident	04/03/20
13,927	Duval	86	Male	Unknown		Yes	FL resident	04/03/20
13,928	Duval	61	Male	Unknown		No	FL resident	04/03/20
13,929	Duval	4	Female	Unknown			FL resident	04/03/20
13,930	Duval	73	Male	Unknown			FL resident	04/03/20
13,931	Duval	43	Female	Unknown		Yes	FL resident	04/03/20
13,932	Duval	26	Female	Unknown		No	FL resident	04/03/20
13,933	Duval	55	Female	Unknown		Yes	FL resident	04/03/20
13,934	Duval	32	Female	No		Yes	FL resident	04/03/20
13,935	Duval	64	Female	Unknown		Unknown	FL resident	04/03/20
13,936	Duval	36	Female	Unknown			FL resident	04/03/20
13,937	Duval	26	Female	Unknown		Yes	FL resident	04/03/20
13,938	Duval	42	Female	Unknown		Yes	FL resident	04/03/20
13,939	Duval	58	Male	Unknown		Unknown	FL resident	04/03/20
13,940	Duval	19	Female	Unknown			FL resident	04/03/20
13,941	Duval	52	Female	Unknown			FL resident	04/03/20
13,942	Duval	41	Female	Unknown			FL resident	04/03/20
13,943	Duval	73	Female	Unknown		Unknown	FL resident	04/03/20
13,944	Duval	58	Male	Unknown			FL resident	04/03/20
13,945	Duval	57	Male	Unknown			FL resident	04/03/20
13,946	Duval	36	Female	Unknown		Yes	FL resident	04/03/20
13,947	Duval	78	Male	Unknown			FL resident	04/03/20
13,948	Duval	34	Male	Unknown		Unknown	FL resident	04/03/20
13,949	Duval	27	Male	Unknown		No	FL resident	04/03/20
13,950	Duval	60	Male	Unknown			FL resident	04/03/20
13,951	Duval	68	Female	Unknown			FL resident	04/03/20
13,952	Duval	73	Male	Unknown			FL resident	04/03/20
13,953	Duval	28	Male	Unknown			FL resident	04/04/20
13,954	Duval	43	Female	Unknown		Yes	FL resident	04/04/20
13,955	Duval	31	Female	Unknown			FL resident	04/04/20
13,956	Duval	53	Male	Unknown			FL resident	04/04/20
13,957	Duval	35	Male	Unknown			FL resident	04/04/20
13,958	Duval	43	Male	Unknown		Yes	FL resident	04/04/20
13,959	Duval	24	Male	Unknown			FL resident	04/04/20
13,960	Duval	42	Female	Unknown			FL resident	04/04/20
13,961	Duval	40	Male	Unknown		Unknown	FL resident	04/04/20
13,962	Duval	5	Female	Unknown		Yes	FL resident	04/04/20
13,963	Duval	48	Male	Unknown		No	FL resident	04/04/20
13,964	Duval	43	Male	Unknown		Yes	FL resident	04/04/20
13,965	Duval	54	Male	Unknown			FL resident	04/04/20
13,966	Duval	67	Male	Unknown			FL resident	04/04/20
13,967	Duval	58	Male	Unknown			FL resident	04/04/20
13,968	Duval	46	Female	Unknown		No	FL resident	04/04/20
13,969	Duval	33	Female	Unknown		Yes	FL resident	04/04/20
13,970	Duval	22	Female	Unknown			FL resident	04/04/20
13,971	Duval	62	Female	Unknown		Yes	FL resident	04/04/20
13,972	Duval	75	Female	Unknown		No	FL resident	04/04/20
13,973	Duval	31	Male	Unknown			FL resident	04/04/20

Coronavirus: line list of cases

Data verified as of Apr 17, 2020 at 10 AM

Data in this report are provisional and subject to change.

Case	County	Age	Gender	Travel related	Travel detail	Contact with a confirmed case	Jurisdiction	Date case counted
13,974	Duval	1	Male	Unknown		Yes	FL resident	04/04/20
13,975	Duval	20	Female	Unknown		Yes	FL resident	04/04/20
13,976	Duval	22	Female	Unknown		Yes	FL resident	04/04/20
13,977	Duval	27	Female	Unknown			FL resident	04/04/20
13,978	Duval	70	Female	Unknown		Unknown	FL resident	04/04/20
13,979	Duval	59	Female	Unknown		No	FL resident	04/04/20
13,980	Duval	39	Male	No			FL resident	04/04/20
13,981	Duval	49	Female	Unknown			FL resident	04/04/20
13,982	Duval	57	Female	Unknown		Unknown	FL resident	04/04/20
13,983	Duval	23	Female	Yes	CO; LA	Unknown	FL resident	04/04/20
13,984	Duval	32	Female	Unknown		Unknown	FL resident	04/04/20
13,985	Duval	67	Male	Unknown		Yes	FL resident	04/04/20
13,986	Duval	52	Male	Unknown			FL resident	04/04/20
13,987	Duval	67	Female	Unknown			FL resident	04/04/20
13,988	Duval	76	Female	Unknown			FL resident	04/04/20
13,989	Duval	32	Female	Unknown		Unknown	FL resident	04/04/20
13,990	Duval	61	Female	Unknown			FL resident	04/04/20
13,991	Duval	26	Female	Unknown		No	FL resident	04/04/20
13,992	Duval	41	Female	Unknown			FL resident	04/04/20
13,993	Duval	63	Unknown	Unknown		Unknown	FL resident	04/04/20
13,994	Duval	47	Female	Unknown		Yes	FL resident	04/04/20
13,995	Duval	34	Male	Unknown		Yes	FL resident	04/04/20
13,996	Duval	45	Male	Unknown			FL resident	04/04/20
13,997	Duval	77	Male	Unknown			FL resident	04/04/20
13,998	Duval	36	Female	Unknown		Yes	FL resident	04/04/20
13,999	Duval	25	Female	Unknown		Yes	FL resident	04/05/20
14,000	Duval	67	Male	Unknown			FL resident	04/05/20
14,001	Duval	59	Male	Unknown			FL resident	04/05/20
14,002	Duval	52	Male	Unknown			FL resident	04/05/20
14,003	Duval	32	Male	Unknown			FL resident	04/05/20
14,004	Duval	69	Male	Unknown		Unknown	FL resident	04/05/20
14,005	Duval	44	Female	Unknown		Yes	FL resident	04/05/20
14,006	Duval	39	Male	Unknown		No	FL resident	04/05/20
14,007	Duval	50	Female	Unknown			FL resident	04/05/20
14,008	Duval	51	Female	Unknown		Yes	FL resident	04/05/20
14,009	Duval	62	Unknown	Unknown			FL resident	04/05/20
14,010	Duval	69	Female	Unknown			FL resident	04/05/20
14,011	Duval	35	Female	Unknown		Unknown	FL resident	04/05/20
14,012	Duval	53	Female	Unknown			FL resident	04/05/20
14,013	Duval	26	Female	No		Yes	FL resident	04/05/20
14,014	Duval	39	Female	Unknown			FL resident	04/05/20
14,015	Duval	22	Female	Unknown		Unknown	FL resident	04/05/20
14,016	Duval	18	Male	Unknown		Yes	FL resident	04/05/20
14,017	Duval	38	Female	Unknown			FL resident	04/05/20
14,018	Duval	24	Female	Unknown			FL resident	04/05/20
14,019	Duval	24	Male	Unknown			FL resident	04/05/20
14,020	Duval	48	Male	Unknown		Yes	FL resident	04/05/20
14,021	Duval	54	Female	Unknown			FL resident	04/05/20
14,022	Duval	20	Female	Unknown			FL resident	04/05/20
14,023	Duval	68	Male	Unknown			FL resident	04/05/20
14,024	Duval	55	Male	Unknown		Yes	FL resident	04/06/20
14,025	Duval	54	Female	Unknown		Yes	FL resident	04/06/20
14,026	Duval	68	Male	Unknown			FL resident	04/06/20
14,027	Duval	57	Male	Unknown		Unknown	FL resident	04/06/20
14,028	Duval	50	Female	Unknown		Yes	FL resident	04/06/20
14,029	Duval	76	Female	Unknown		Unknown	FL resident	04/06/20
14,030	Duval	37	Female	Unknown		Yes	FL resident	04/06/20
14,031	Duval	19	Male	Unknown			FL resident	04/06/20
14,032	Duval	28	Female	Unknown			FL resident	04/06/20
14,033	Duval	91	Female	Unknown		Yes	FL resident	04/06/20
14,034	Duval	66	Female	Unknown		Unknown	FL resident	04/06/20
14,035	Duval	83	Female	Unknown			FL resident	04/06/20

Coronavirus: line list of cases

Data verified as of Apr 17, 2020 at 10 AM

Data in this report are provisional and subject to change.

Case	County	Age	Gender	Travel related	Travel detail	Contact with a confirmed case	Jurisdiction	Date case counted
14,036	Duval	65	Male	Unknown		Unknown	FL resident	04/06/20
14,037	Duval	31	Female	Unknown			FL resident	04/06/20
14,038	Duval	58	Female	Unknown			FL resident	04/06/20
14,039	Duval	38	Female	Unknown		Yes	FL resident	04/06/20
14,040	Duval	56	Female	Unknown			FL resident	04/06/20
14,041	Duval	34	Male	Unknown			FL resident	04/06/20
14,042	Duval	30	Male	Unknown			FL resident	04/06/20
14,043	Duval	35	Male	Unknown			FL resident	04/06/20
14,044	Duval	37	Female	Unknown			FL resident	04/06/20
14,045	Duval	73	Male	Unknown			FL resident	04/06/20
14,046	Duval	44	Male	Unknown		No	FL resident	04/06/20
14,047	Duval	64	Female	Unknown			FL resident	04/06/20
14,048	Duval	52	Female	No		No	FL resident	04/06/20
14,049	Duval	29	Male	Unknown		No	FL resident	04/06/20
14,050	Duval	66	Female	Unknown			FL resident	04/06/20
14,051	Duval	55	Female	Unknown			FL resident	04/06/20
14,052	Duval	37	Female	Unknown			FL resident	04/06/20
14,053	Duval	27	Male	Unknown		Yes	FL resident	04/06/20
14,054	Duval	54	Male	Unknown			FL resident	04/06/20
14,055	Duval	28	Female	Unknown			FL resident	04/06/20
14,056	Duval	61	Male	Unknown		Yes	FL resident	04/06/20
14,057	Duval	59	Male	Unknown			FL resident	04/06/20
14,058	Duval	60	Female	Unknown			FL resident	04/06/20
14,059	Duval	29	Male	Unknown			FL resident	04/06/20
14,060	Duval	8	Male	Unknown		Yes	FL resident	04/06/20
14,061	Duval	71	Female	Unknown		Yes	FL resident	04/06/20
14,062	Duval	82	Female	Unknown			FL resident	04/06/20
14,063	Duval	38	Male	No		Unknown	FL resident	04/06/20
14,064	Duval	27	Male	Unknown		Unknown	FL resident	04/06/20
14,065	Duval	67	Female	Unknown			FL resident	04/06/20
14,066	Duval	35	Female	Unknown			FL resident	04/06/20
14,067	Duval	32	Male	Unknown		Yes	FL resident	04/06/20
14,068	Duval	62	Female	Unknown			FL resident	04/06/20
14,069	Duval	20	Male	Unknown			FL resident	04/06/20
14,070	Duval	44	Female	Unknown			FL resident	04/06/20
14,071	Duval	59	Female	Unknown		Yes	FL resident	04/06/20
14,072	Duval	69	Male	Unknown		Unknown	FL resident	04/06/20
14,073	Duval	36	Female	Unknown			FL resident	04/06/20
14,074	Duval	23	Female	Unknown			FL resident	04/06/20
14,075	Duval	47	Male	Unknown			FL resident	04/06/20
14,076	Duval	85	Male	No		Yes	FL resident	04/06/20
14,077	Duval	86	Female	Unknown		Yes	FL resident	04/06/20
14,078	Duval	51	Male	Unknown		Unknown	FL resident	04/06/20
14,079	Duval	32	Female	Unknown			FL resident	04/06/20
14,080	Duval	63	Male	Unknown			FL resident	04/06/20
14,081	Duval	25	Male	Unknown		Yes	FL resident	04/07/20
14,082	Duval	63	Male	Unknown		Yes	FL resident	04/07/20
14,083	Duval	83	Male	Unknown			FL resident	04/07/20
14,084	Duval	77	Female	Unknown			FL resident	04/07/20
14,085	Duval	79	Female	Unknown		Yes	FL resident	04/07/20
14,086	Duval	61	Male	Unknown		Unknown	FL resident	04/07/20
14,087	Duval	33	Male	Unknown			FL resident	04/07/20
14,088	Duval	50	Female	Unknown			FL resident	04/07/20
14,089	Duval	25	Female	Unknown		Yes	FL resident	04/07/20
14,090	Duval	44	Female	No			FL resident	04/07/20
14,091	Duval	30	Female	Unknown		Yes	FL resident	04/07/20
14,092	Duval	35	Male	Unknown			FL resident	04/07/20
14,093	Duval	66	Female	Unknown			FL resident	04/07/20
14,094	Duval	56	Female	Unknown		Yes	FL resident	04/07/20
14,095	Duval	48	Male	Unknown			FL resident	04/07/20
14,096	Duval	69	Female	Unknown			FL resident	04/07/20
14,097	Duval	36	Male	Unknown			FL resident	04/07/20

Coronavirus: line list of cases

Data verified as of Apr 17, 2020 at 10 AM

Data in this report are provisional and subject to change.

Case	County	Age	Gender	Travel related	Travel detail	Contact with a confirmed case	Jurisdiction	Date case counted
14,098	Duval	61	Male	Unknown			FL resident	04/07/20
14,099	Duval	70	Female	Unknown		Unknown	FL resident	04/07/20
14,100	Duval	32	Female	Unknown		Unknown	FL resident	04/07/20
14,101	Duval	30	Male	Unknown		Unknown	FL resident	04/07/20
14,102	Duval	28	Female	Unknown			FL resident	04/07/20
14,103	Duval	39	Male	Unknown			FL resident	04/07/20
14,104	Duval	28	Male	Unknown		Yes	FL resident	04/07/20
14,105	Duval	75	Male	Unknown		Yes	FL resident	04/07/20
14,106	Duval	37	Male	Unknown			FL resident	04/07/20
14,107	Duval	57	Female	Unknown		Unknown	FL resident	04/07/20
14,108	Duval	26	Female	Unknown		Yes	FL resident	04/07/20
14,109	Duval	32	Male	Unknown		Unknown	FL resident	04/07/20
14,110	Duval	20	Male	Unknown			FL resident	04/07/20
14,111	Duval	42	Male	Unknown		Yes	FL resident	04/07/20
14,112	Duval	34	Unknown	Unknown		Unknown	FL resident	04/07/20
14,113	Duval	63	Unknown	Unknown		Unknown	FL resident	04/07/20
14,114	Duval	40	Unknown	Unknown			FL resident	04/07/20
14,115	Duval	31	Unknown	Unknown			FL resident	04/07/20
14,116	Duval	55	Female	Unknown		Unknown	FL resident	04/07/20
14,117	Duval	59	Male	Unknown			FL resident	04/07/20
14,118	Duval	27	Male	Unknown		Yes	FL resident	04/07/20
14,119	Duval	48	Male	Unknown			FL resident	04/07/20
14,120	Duval	78	Female	Unknown		Yes	FL resident	04/07/20
14,121	Duval	80	Female	Unknown		Yes	FL resident	04/07/20
14,122	Duval	45	Female	Unknown			FL resident	04/07/20
14,123	Duval	72	Male	Unknown			FL resident	04/07/20
14,124	Duval	63	Male	Unknown			FL resident	04/08/20
14,125	Duval	51	Female	Unknown		Yes	FL resident	04/08/20
14,126	Duval	47	Female	Unknown			FL resident	04/08/20
14,127	Duval	62	Male	Unknown			FL resident	04/08/20
14,128	Duval	29	Female	Unknown		Yes	FL resident	04/08/20
14,129	Duval	43	Female	Unknown			FL resident	04/08/20
14,130	Duval	46	Male	Unknown			FL resident	04/08/20
14,131	Duval	30	Female	Unknown			FL resident	04/08/20
14,132	Duval	30	Male	Unknown			FL resident	04/08/20
14,133	Duval	38	Male	Unknown			FL resident	04/08/20
14,134	Duval	55	Male	Unknown		Yes	FL resident	04/08/20
14,135	Duval	43	Male	Unknown			FL resident	04/08/20
14,136	Duval	28	Male	Unknown		Yes	FL resident	04/08/20
14,137	Duval	64	Female	Unknown			FL resident	04/08/20
14,138	Duval	43	Male	No		Unknown	FL resident	04/08/20
14,139	Duval	61	Female	Unknown			FL resident	04/08/20
14,140	Duval	21	Male	Unknown			FL resident	04/08/20
14,141	Duval	54	Female	Unknown		Unknown	FL resident	04/08/20
14,142	Duval	20	Male	Unknown		Unknown	FL resident	04/08/20
14,143	Duval	73	Female	No		Yes	FL resident	04/08/20
14,144	Duval	66	Male	Unknown			FL resident	04/08/20
14,145	Duval	50	Female	Unknown		Yes	FL resident	04/08/20
14,146	Duval		Unknown	Unknown			FL resident	04/08/20
14,147	Duval	33	Female	Unknown		No	FL resident	04/08/20
14,148	Duval	62	Male	Unknown			FL resident	04/08/20
14,149	Duval	58	Male	Unknown		Unknown	FL resident	04/08/20
14,150	Duval	52	Female	Unknown		Unknown	FL resident	04/08/20
14,151	Duval	41	Female	Unknown			FL resident	04/08/20
14,152	Duval	14	Female	Unknown			FL resident	04/08/20
14,153	Duval	54	Male	Unknown		Yes	FL resident	04/08/20
14,154	Duval	38	Female	Unknown			FL resident	04/08/20
14,155	Duval	23	Male	Unknown			FL resident	04/08/20
14,156	Duval	34	Female	Unknown			FL resident	04/08/20
14,157	Duval	34	Male	Unknown			FL resident	04/08/20
14,158	Duval	4	Female	Unknown		Yes	FL resident	04/08/20
14,159	Duval	52	Male	Unknown		Unknown	FL resident	04/08/20

Coronavirus: line list of cases

Data verified as of Apr 17, 2020 at 10 AM

Data in this report are provisional and subject to change.

Case	County	Age	Gender	Travel related	Travel detail	Contact with a confirmed case	Jurisdiction	Date case counted
14,160	Duval	34	Male	Unknown			FL resident	04/08/20
14,161	Duval	31	Female	No		Yes	FL resident	04/08/20
14,162	Duval	79	Unknown	No		Yes	FL resident	04/08/20
14,163	Duval	57	Female	No		Yes	FL resident	04/08/20
14,164	Duval	46	Male	Unknown			FL resident	04/09/20
14,165	Duval	24	Female	Unknown		Unknown	FL resident	04/09/20
14,166	Duval	40	Female	Unknown			FL resident	04/09/20
14,167	Duval	58	Male	Unknown			FL resident	04/09/20
14,168	Duval	34	Male	Unknown			FL resident	04/09/20
14,169	Duval	58	Male	Unknown		Yes	FL resident	04/09/20
14,170	Duval	27	Female	Unknown		Yes	FL resident	04/09/20
14,171	Duval	62	Male	Unknown			FL resident	04/09/20
14,172	Duval	70	Male	Unknown		Unknown	FL resident	04/09/20
14,173	Duval	68	Male	Unknown			FL resident	04/09/20
14,174	Duval	63	Male	Unknown			FL resident	04/09/20
14,175	Duval	63	Male	Unknown			FL resident	04/09/20
14,176	Duval	54	Male	Unknown			FL resident	04/09/20
14,177	Duval	22	Male	Unknown		Unknown	FL resident	04/09/20
14,178	Duval	38	Female	Unknown			FL resident	04/09/20
14,179	Duval	44	Female	Unknown			FL resident	04/09/20
14,180	Duval	45	Female	Unknown			FL resident	04/09/20
14,181	Duval	55	Female	Unknown			FL resident	04/09/20
14,182	Duval	41	Male	Unknown			FL resident	04/09/20
14,183	Duval	40	Male	Unknown			FL resident	04/09/20
14,184	Duval	37	Female	Unknown			FL resident	04/09/20
14,185	Duval	51	Male	Unknown			FL resident	04/09/20
14,186	Duval	73	Female	Unknown		Yes	FL resident	04/09/20
14,187	Duval	33	Male	Unknown			FL resident	04/09/20
14,188	Duval	25	Female	Unknown		Yes	FL resident	04/09/20
14,189	Duval	41	Male	Unknown		No	FL resident	04/09/20
14,190	Duval	56	Male	Unknown		No	FL resident	04/09/20
14,191	Duval	27	Female	Unknown		Yes	FL resident	04/09/20
14,192	Duval	40	Female	Unknown		Yes	FL resident	04/09/20
14,193	Duval	33	Female	Unknown		No	FL resident	04/09/20
14,194	Duval	25	Male	Unknown			FL resident	04/09/20
14,195	Duval	74	Female	Unknown			FL resident	04/09/20
14,196	Duval	74	Female	Unknown			FL resident	04/09/20
14,197	Duval	64	Male	Unknown			FL resident	04/09/20
14,198	Duval	52	Female	Unknown		Yes	FL resident	04/09/20
14,199	Duval	50	Male	Unknown			FL resident	04/09/20
14,200	Duval	61	Female	Unknown			FL resident	04/10/20
14,201	Duval	65	Female	Unknown			FL resident	04/10/20
14,202	Duval	54	Male	Unknown			FL resident	04/10/20
14,203	Duval	35	Male	Unknown			FL resident	04/10/20
14,204	Duval	24	Male	Unknown			FL resident	04/10/20
14,205	Duval	36	Male	Unknown			FL resident	04/10/20
14,206	Duval	76	Female	Unknown			FL resident	04/10/20
14,207	Duval	25	Male	Unknown			FL resident	04/10/20
14,208	Duval	60	Female	No		No	FL resident	04/10/20
14,209	Duval	47	Female	Unknown			FL resident	04/10/20
14,210	Duval	72	Female	Unknown		Unknown	FL resident	04/10/20
14,211	Duval	34	Female	Unknown			FL resident	04/10/20
14,212	Duval	56	Female	Unknown			FL resident	04/10/20
14,213	Duval	57	Male	Unknown			FL resident	04/10/20
14,214	Duval	61	Female	Unknown			FL resident	04/10/20
14,215	Duval	60	Male	Unknown		Yes	FL resident	04/10/20
14,216	Duval	37	Female	Unknown			FL resident	04/10/20
14,217	Duval	50	Male	Unknown			FL resident	04/10/20
14,218	Duval	57	Male	Unknown			FL resident	04/10/20
14,219	Duval	73	Female	No		Unknown	FL resident	04/10/20
14,220	Duval	53	Unknown	Unknown		Yes	FL resident	04/10/20
14,221	Duval	36	Female	Unknown			FL resident	04/10/20

Coronavirus: line list of cases

Data verified as of Apr 17, 2020 at 10 AM

Data in this report are provisional and subject to change.

Case	County	Age	Gender	Travel related	Travel detail	Contact with a confirmed case	Jurisdiction	Date case counted
14,222	Duval	61	Female	Unknown			FL resident	04/11/20
14,223	Duval	67	Male	Unknown			FL resident	04/11/20
14,224	Duval	66	Female	Unknown			FL resident	04/11/20
14,225	Duval	56	Female	Unknown			FL resident	04/11/20
14,226	Duval	27	Female	Unknown			FL resident	04/11/20
14,227	Duval	39	Female	Unknown			FL resident	04/11/20
14,228	Duval	50	Female	Unknown			FL resident	04/11/20
14,229	Duval	55	Female	Unknown			FL resident	04/11/20
14,230	Duval	23	Male	Unknown			FL resident	04/11/20
14,231	Duval	35	Female	Unknown		Yes	FL resident	04/11/20
14,232	Duval	23	Female	Unknown		Unknown	FL resident	04/11/20
14,233	Duval	23	Male	Unknown		Yes	FL resident	04/11/20
14,234	Duval	54	Male	Unknown			FL resident	04/11/20
14,235	Duval	46	Male	Unknown			FL resident	04/11/20
14,236	Duval	85	Female	Unknown			FL resident	04/11/20
14,237	Duval	63	Female	Unknown			FL resident	04/11/20
14,238	Duval	37	Female	Unknown		Yes	FL resident	04/11/20
14,239	Duval	21	Unknown	Unknown			FL resident	04/11/20
14,240	Duval	2	Female	Unknown		Yes	FL resident	04/11/20
14,241	Duval	41	Male	Unknown			FL resident	04/11/20
14,242	Duval	81	Male	Unknown			FL resident	04/11/20
14,243	Duval	23	Male	Unknown			FL resident	04/11/20
14,244	Duval	50	Female	Unknown			FL resident	04/11/20
14,245	Duval	62	Female	Unknown			FL resident	04/11/20
14,246	Duval	62	Male	Unknown		Unknown	FL resident	04/11/20
14,247	Duval	69	Female	Unknown			FL resident	04/11/20
14,248	Duval	21	Female	Unknown		Yes	FL resident	04/12/20
14,249	Duval	39	Male	Unknown			FL resident	04/12/20
14,250	Duval	22	Female	Unknown			FL resident	04/12/20
14,251	Duval	20	Male	Unknown		Yes	FL resident	04/12/20
14,252	Duval	15	Male	Unknown			FL resident	04/12/20
14,253	Duval	13	Male	Unknown			FL resident	04/12/20
14,254	Duval	7	Male	Unknown			FL resident	04/12/20
14,255	Duval	29	Female	Unknown			FL resident	04/12/20
14,256	Duval	36	Female	Unknown			FL resident	04/12/20
14,257	Duval	21	Male	Unknown			FL resident	04/12/20
14,258	Duval	30	Female	Unknown			FL resident	04/12/20
14,259	Duval	19	Female	Unknown		Yes	FL resident	04/12/20
14,260	Duval	35	Female	Unknown			FL resident	04/12/20
14,261	Duval	58	Male	Unknown			FL resident	04/12/20
14,262	Duval	51	Male	Unknown			FL resident	04/12/20
14,263	Duval	27	Male	Unknown			FL resident	04/12/20
14,264	Duval	31	Female	Unknown			FL resident	04/12/20
14,265	Duval	32	Female	Unknown		Yes	FL resident	04/12/20
14,266	Duval	63	Male	Unknown		Yes	FL resident	04/12/20
14,267	Duval	63	Female	Unknown		Yes	FL resident	04/12/20
14,268	Duval	43	Female	Unknown			FL resident	04/12/20
14,269	Duval	10	Male	Unknown			FL resident	04/12/20
14,270	Duval	79	Male	Unknown		Unknown	FL resident	04/12/20
14,271	Duval	46	Female	Unknown			FL resident	04/12/20
14,272	Duval	37	Female	Unknown			FL resident	04/12/20
14,273	Duval	49	Female	Unknown			FL resident	04/12/20
14,274	Duval	21	Male	No		No	FL resident	04/12/20
14,275	Duval	49	Female	Unknown			FL resident	04/12/20
14,276	Duval	56	Female	Unknown			FL resident	04/12/20
14,277	Duval	36	Female	Unknown			FL resident	04/13/20
14,278	Duval		Male	Unknown			FL resident	04/13/20
14,279	Duval	49	Male	Unknown			FL resident	04/13/20
14,280	Duval	27	Male	Unknown			FL resident	04/13/20
14,281	Duval	57	Female	Unknown			FL resident	04/13/20
14,282	Duval	39	Male	Unknown			FL resident	04/13/20
14,283	Duval	16	Male	Unknown			FL resident	04/13/20

Coronavirus: line list of cases

Data verified as of Apr 17, 2020 at 10 AM

Data in this report are provisional and subject to change.

Case	County	Age	Gender	Travel related	Travel detail	Contact with a confirmed case	Jurisdiction	Date case counted
14,284	Duval	44	Male	Unknown			FL resident	04/13/20
14,285	Duval	34	Male	Unknown		Yes	FL resident	04/13/20
14,286	Duval	55	Female	Unknown			FL resident	04/13/20
14,287	Duval	29	Female	Unknown			FL resident	04/13/20
14,288	Duval	29	Male	Unknown			FL resident	04/13/20
14,289	Duval	48	Female	Unknown		Unknown	FL resident	04/13/20
14,290	Duval	37	Female	Unknown			FL resident	04/13/20
14,291	Duval	41	Unknown	Unknown			FL resident	04/13/20
14,292	Duval	6	Male	Unknown		Yes	FL resident	04/13/20
14,293	Duval	60	Female	Unknown			FL resident	04/13/20
14,294	Duval	73	Female	Unknown			FL resident	04/13/20
14,295	Duval	29	Male	Unknown		Unknown	FL resident	04/14/20
14,296	Duval	63	Female	Unknown			FL resident	04/14/20
14,297	Duval	53	Male	Unknown		Yes	FL resident	04/14/20
14,298	Duval	72	Female	Unknown			FL resident	04/14/20
14,299	Duval	45	Female	Unknown			FL resident	04/14/20
14,300	Duval	67	Male	Unknown			FL resident	04/14/20
14,301	Duval	41	Female	Unknown			FL resident	04/14/20
14,302	Duval	36	Unknown	Unknown			FL resident	04/14/20
14,303	Duval	39	Male	Unknown			FL resident	04/14/20
14,304	Duval	69	Male	Unknown			FL resident	04/14/20
14,305	Duval	50	Female	Unknown			FL resident	04/14/20
14,306	Duval	46	Male	Unknown			FL resident	04/14/20
14,307	Duval	69	Female	Unknown		Yes	FL resident	04/14/20
14,308	Duval	70	Male	Unknown		Yes	FL resident	04/14/20
14,309	Duval	43	Female	Unknown			FL resident	04/14/20
14,310	Duval	36	Male	No		Yes	FL resident	04/14/20
14,311	Duval	26	Male	Unknown			FL resident	04/14/20
14,312	Duval	53	Male	Unknown			FL resident	04/14/20
14,313	Duval	66	Female	Unknown			FL resident	04/14/20
14,314	Duval	65	Female	Unknown			FL resident	04/14/20
14,315	Duval	80	Male	Unknown			FL resident	04/14/20
14,316	Duval	43	Male	Unknown			FL resident	04/14/20
14,317	Duval	29	Female	Unknown			FL resident	04/14/20
14,318	Duval	71	Female	Unknown			FL resident	04/14/20
14,319	Duval	76	Female	Unknown			FL resident	04/14/20
14,320	Duval	92	Female	Unknown		Unknown	FL resident	04/14/20
14,321	Duval	56	Female	Unknown			FL resident	04/14/20
14,322	Duval	60	Male	Unknown			FL resident	04/15/20
14,323	Duval	39	Female	Unknown			FL resident	04/15/20
14,324	Duval	35	Male	Unknown		Unknown	FL resident	04/15/20
14,325	Duval	53	Male	Unknown			FL resident	04/15/20
14,326	Duval	63	Female	Unknown			FL resident	04/15/20
14,327	Duval	69	Female	Unknown			FL resident	04/15/20
14,328	Duval	82	Female	Unknown		Unknown	FL resident	04/15/20
14,329	Duval	47	Female	Unknown			FL resident	04/15/20
14,330	Duval	78	Female	Unknown			FL resident	04/15/20
14,331	Duval	32	Male	Unknown			FL resident	04/15/20
14,332	Duval	29	Male	Unknown			FL resident	04/15/20
14,333	Duval	60	Female	Unknown			FL resident	04/15/20
14,334	Duval	83	Male	Unknown			FL resident	04/15/20
14,335	Duval	79	Male	Unknown			FL resident	04/15/20
14,336	Duval	58	Female	Unknown			FL resident	04/15/20
14,337	Duval	37	Male	Unknown			FL resident	04/15/20
14,338	Duval	81	Male	Unknown			FL resident	04/15/20
14,339	Duval	74	Male	Unknown			FL resident	04/15/20
14,340	Duval	64	Female	Unknown			FL resident	04/15/20
14,341	Duval	59	Male	Unknown			FL resident	04/15/20
14,342	Duval	63	Female	Unknown			FL resident	04/15/20
14,343	Duval	30	Male	Unknown		Yes	FL resident	04/15/20
14,344	Duval	31	Female	Unknown			FL resident	04/15/20
14,345	Duval	70	Female	Unknown			FL resident	04/15/20

Coronavirus: line list of cases

Data verified as of Apr 17, 2020 at 10 AM

Data in this report are provisional and subject to change.

Case	County	Age	Gender	Travel related	Travel detail	Contact with a confirmed case	Jurisdiction	Date case counted
14,346	Duval	68	Female	Unknown			FL resident	04/15/20
14,347	Duval	46	Male	Unknown			FL resident	04/15/20
14,348	Duval	63	Female	Unknown			FL resident	04/15/20
14,349	Duval	54	Female	No		Yes	FL resident	04/15/20
14,350	Duval	33	Female	Unknown			FL resident	04/15/20
14,351	Duval	44	Male	Unknown			FL resident	04/15/20
14,352	Duval	67	Female	Unknown			FL resident	04/16/20
14,353	Duval	83	Female	Unknown			FL resident	04/16/20
14,354	Duval	52	Male	Unknown			FL resident	04/16/20
14,355	Duval	55	Female	Unknown			FL resident	04/16/20
14,356	Duval	24	Female	Unknown			FL resident	04/16/20
14,357	Duval	45	Female	Unknown			FL resident	04/16/20
14,358	Duval	38	Female	Unknown			FL resident	04/16/20
14,359	Duval	35	Male	Unknown			FL resident	04/16/20
14,360	Duval	85	Male	Unknown			FL resident	04/16/20
14,361	Duval	44	Female	Unknown			FL resident	04/16/20
14,362	Duval	29	Male	Unknown			FL resident	04/16/20
14,363	Duval	63	Male	Unknown			FL resident	04/16/20
14,364	Duval	59	Female	Unknown			FL resident	04/16/20
14,365	Duval	64	Male	Unknown			FL resident	04/16/20
14,366	Duval	42	Female	Unknown			FL resident	04/16/20
14,367	Duval	49	Male	Unknown			FL resident	04/16/20
14,368	Duval	51	Female	Unknown			FL resident	04/16/20
14,369	Duval	57	Female	Unknown			FL resident	04/16/20
14,370	Duval	53	Female	Unknown			FL resident	04/16/20
14,371	Duval	24	Male	Unknown			FL resident	04/16/20
14,372	Duval	56	Male	Unknown			FL resident	04/16/20
14,373	Duval	57	Male	Unknown			FL resident	04/16/20
14,374	Duval	42	Female	Unknown			FL resident	04/16/20
14,375	Duval	11	Female	Unknown			FL resident	04/16/20
14,376	Duval	62	Female	Unknown			FL resident	04/16/20
14,377	Duval	51	Female	Unknown			FL resident	04/16/20
14,378	Duval	41	Female	Unknown			FL resident	04/16/20
14,379	Duval	40	Female	Unknown			FL resident	04/16/20
14,380	Duval	49	Male	Unknown			FL resident	04/16/20
14,381	Duval	26	Female	Unknown			FL resident	04/16/20
14,382	Duval	39	Female	Unknown			FL resident	04/16/20
14,383	Duval	55	Male	Unknown		Yes	FL resident	04/16/20
14,384	Duval	18	Male	Unknown			FL resident	04/16/20
14,385	Duval	31	Male	Unknown			FL resident	04/16/20
14,386	Duval	11	Female	Unknown			FL resident	04/16/20
14,387	Duval	44	Female	Unknown			FL resident	04/16/20
14,388	Duval	61	Female	Unknown			FL resident	04/16/20
14,389	Duval	52	Male	Unknown			FL resident	04/17/20
14,390	Duval	51	Male	Unknown			FL resident	04/17/20
14,391	Duval	38	Female	Unknown			FL resident	04/17/20
14,392	Duval	31	Male	Unknown			FL resident	04/17/20
14,393	Duval	26	Male	Unknown			FL resident	04/17/20
14,394	Duval	70	Female	Unknown			FL resident	04/17/20
14,395	Duval	25	Female	Yes	AUSTRALIA; FL; TN	Unknown	Non-FL resident	03/17/20
14,396	Duval	27	Male	Unknown		Unknown	Non-FL resident	03/17/20
14,397	Duval	83	Unknown	Yes	GA	Unknown	Non-FL resident	03/23/20
14,398	Duval	69	Unknown	Yes	GA	Unknown	Non-FL resident	03/23/20
14,399	Duval	65	Unknown	Yes	GA	Unknown	Non-FL resident	03/23/20
14,400	Duval	45	Male	Yes	FL; GA	No	Non-FL resident	03/26/20
14,401	Duval	44	Male	Yes	MA; PA	No	Non-FL resident	03/29/20
14,402	Duval	53	Female	Unknown		Yes	Non-FL resident	03/30/20
14,403	Duval	25	Male	Unknown			Non-FL resident	04/02/20
14,404	Duval	40	Male	Unknown		Unknown	Non-FL resident	04/02/20
14,405	Duval	54	Female	Yes	NY	Yes	Non-FL resident	04/03/20
14,406	Duval	61	Male	Unknown			Non-FL resident	04/05/20
14,407	Duval	18	Male	Unknown		Unknown	Non-FL resident	04/06/20

Coronavirus: line list of cases

Data verified as of Apr 17, 2020 at 10 AM

Data in this report are provisional and subject to change.

Case	County	Age	Gender	Travel related	Travel detail	Contact with a confirmed case	Jurisdiction	Date case counted
14,408	Duval	75	Female	Yes	NY	Unknown	Non-FL resident	04/07/20
14,409	Escambia	53	Male	Yes	FRANCE	No	FL resident	03/16/20
14,410	Escambia	51	Male	No		No	FL resident	03/22/20
14,411	Escambia	25	Female	No		No	FL resident	03/22/20
14,412	Escambia	48	Male	Yes	FL; LA	Unknown	FL resident	03/22/20
14,413	Escambia	33	Female	No		No	FL resident	03/22/20
14,414	Escambia	60	Female	Yes	FL; IL	Unknown	FL resident	03/23/20
14,415	Escambia	56	Male	Yes	CO; FL	Unknown	FL resident	03/23/20
14,416	Escambia	32	Male	No		Unknown	FL resident	03/23/20
14,417	Escambia	76	Male	No		No	FL resident	03/23/20
14,418	Escambia	58	Male	No		No	FL resident	03/24/20
14,419	Escambia	22	Female	No		No	FL resident	03/24/20
14,420	Escambia	49	Female	No		Yes	FL resident	03/24/20
14,421	Escambia	56	Male	No		Yes	FL resident	03/24/20
14,422	Escambia	24	Female	No		No	FL resident	03/24/20
14,423	Escambia	36	Male	No		Unknown	FL resident	03/25/20
14,424	Escambia	24	Male	No		Unknown	FL resident	03/25/20
14,425	Escambia	63	Male	No		No	FL resident	03/25/20
14,426	Escambia	59	Female	Yes	FL; WI	Yes	FL resident	03/25/20
14,427	Escambia	73	Female	Yes	EGYPT	Unknown	FL resident	03/26/20
14,428	Escambia	52	Female	Yes	CA	Unknown	FL resident	03/26/20
14,429	Escambia	43	Male	No		No	FL resident	03/26/20
14,430	Escambia	44	Female	Yes	FL; GA	Unknown	FL resident	03/27/20
14,431	Escambia	53	Male	Yes	AL; FL; GA; MS; TN	Unknown	FL resident	03/27/20
14,432	Escambia	29	Female	Yes	FL; TN	Unknown	FL resident	03/27/20
14,433	Escambia	58	Female	No		Unknown	FL resident	03/27/20
14,434	Escambia	45	Female	No		Unknown	FL resident	03/27/20
14,435	Escambia	94	Female	No		No	FL resident	03/27/20
14,436	Escambia	20	Female	Unknown		Yes	FL resident	03/28/20
14,437	Escambia	65	Female	No		No	FL resident	03/29/20
14,438	Escambia	39	Female	No		Unknown	FL resident	03/29/20
14,439	Escambia	35	Male	Yes	AL	Unknown	FL resident	03/29/20
14,440	Escambia	26	Male	Unknown		Unknown	FL resident	03/29/20
14,441	Escambia	20	Male	No		Yes	FL resident	03/29/20
14,442	Escambia	59	Male	No		Yes	FL resident	03/29/20
14,443	Escambia	31	Male	No		Yes	FL resident	03/29/20
14,444	Escambia	65	Male	No		No	FL resident	03/30/20
14,445	Escambia	38	Female	Yes	FL; NY	No	FL resident	03/30/20
14,446	Escambia	47	Male	No		No	FL resident	03/30/20
14,447	Escambia	36	Female	No		No	FL resident	03/30/20
14,448	Escambia	24	Male	No		Yes	FL resident	03/30/20
14,449	Escambia	31	Male	No		No	FL resident	03/30/20
14,450	Escambia	20	Male	Unknown		Unknown	FL resident	03/30/20
14,451	Escambia	41	Female	No		No	FL resident	03/30/20
14,452	Escambia	37	Female	Yes	FL; LA	No	FL resident	03/30/20
14,453	Escambia	24	Male	Yes	FL; GA	No	FL resident	03/30/20
14,454	Escambia	37	Female	No		Unknown	FL resident	03/30/20
14,455	Escambia	56	Female	No		Yes	FL resident	03/30/20
14,456	Escambia	37	Male	No		Yes	FL resident	03/30/20
14,457	Escambia	2	Male	No		No	FL resident	03/30/20
14,458	Escambia	28	Female	Yes	CA; CO; FL; OH	No	FL resident	03/30/20
14,459	Escambia	24	Female	No		Yes	FL resident	03/30/20
14,460	Escambia	33	Male	No		Yes	FL resident	03/30/20
14,461	Escambia	27	Male	Yes	FL; GA	No	FL resident	03/30/20
14,462	Escambia	31	Male	No		Yes	FL resident	03/30/20
14,463	Escambia	79	Male	Unknown		Unknown	FL resident	03/30/20
14,464	Escambia	55	Male	No		Unknown	FL resident	03/30/20
14,465	Escambia	40	Female	No		Yes	FL resident	03/30/20
14,466	Escambia	21	Female	No		Unknown	FL resident	03/30/20
14,467	Escambia	70	Male	No		No	FL resident	03/30/20
14,468	Escambia	17	Male	No		No	FL resident	03/30/20
14,469	Escambia	47	Male	Yes	FL; GA; IRELAND	Unknown	FL resident	03/30/20

Coronavirus: line list of cases

Data verified as of Apr 17, 2020 at 10 AM

Data in this report are provisional and subject to change.

Case	County	Age	Gender	Travel related	Travel detail	Contact with a confirmed case	Jurisdiction	Date case counted
14,470	Escambia	21	Male	Yes	FL; LA	No	FL resident	03/30/20
14,471	Escambia	19	Female	No		Unknown	FL resident	03/30/20
14,472	Escambia	26	Female	Unknown		Unknown	FL resident	03/30/20
14,473	Escambia	37	Male	Yes	BERMUDA; FL; NJ; SC	No	FL resident	03/30/20
14,474	Escambia	34	Male	Yes	FL; MI	Unknown	FL resident	03/30/20
14,475	Escambia	37	Male	Yes	CARIBBEAN; FL; NC	No	FL resident	03/30/20
14,476	Escambia	35	Female	Yes	CARIBBEAN; FL; NC	No	FL resident	03/30/20
14,477	Escambia	38	Female	No		No	FL resident	03/30/20
14,478	Escambia	26	Male	Yes	CO; FL	Unknown	FL resident	03/30/20
14,479	Escambia	46	Male	Unknown		Unknown	FL resident	03/30/20
14,480	Escambia	39	Female	No		No	FL resident	03/30/20
14,481	Escambia	70	Male	No		No	FL resident	03/30/20
14,482	Escambia	21	Male	Yes	FL; LA	Yes	FL resident	03/30/20
14,483	Escambia	55	Male	Yes	BAHAMAS; FL; GA; KS; NC; OH; PUERTO RICO	Unknown	FL resident	03/30/20
14,484	Escambia	64	Male	No		Unknown	FL resident	03/30/20
14,485	Escambia	29	Male	Yes	FL; LA	No	FL resident	03/30/20
14,486	Escambia	24	Male	Yes	FL; MA	No	FL resident	03/30/20
14,487	Escambia	58	Female	No		Unknown	FL resident	03/30/20
14,488	Escambia	26	Female	No		Yes	FL resident	03/30/20
14,489	Escambia	66	Female	Yes	AL; CO; FL; LA; MS; NM; TX	No	FL resident	03/31/20
14,490	Escambia	26	Female	No		No	FL resident	03/31/20
14,491	Escambia	18	Female	No		Yes	FL resident	03/31/20
14,492	Escambia	28	Male	No		No	FL resident	03/31/20
14,493	Escambia	56	Female	Yes	BELIZE; FL; LA	No	FL resident	03/31/20
14,494	Escambia	23	Female	Yes	AL; LA	Unknown	FL resident	03/31/20
14,495	Escambia	52	Female	No		No	FL resident	04/01/20
14,496	Escambia	26	Male	No		No	FL resident	04/01/20
14,497	Escambia	36	Female	No		No	FL resident	04/02/20
14,498	Escambia	35	Female	No		Yes	FL resident	04/02/20
14,499	Escambia	65	Male	Yes	FL; GA	No	FL resident	04/02/20
14,500	Escambia	26	Male	No		No	FL resident	04/02/20
14,501	Escambia	79	Male	No		Unknown	FL resident	04/02/20
14,502	Escambia	45	Female	Yes	FL; LA	No	FL resident	04/02/20
14,503	Escambia	75	Male	No		No	FL resident	04/02/20
14,504	Escambia	58	Male	Unknown		Unknown	FL resident	04/02/20
14,505	Escambia	21	Male	Yes	LA	Yes	FL resident	04/02/20
14,506	Escambia	51	Male	Yes	FL; LA	Yes	FL resident	04/03/20
14,507	Escambia	75	Female	Unknown		No	FL resident	04/03/20
14,508	Escambia	67	Male	No		Unknown	FL resident	04/03/20
14,509	Escambia	20	Female	Unknown		Yes	FL resident	04/03/20
14,510	Escambia	59	Male	No		Unknown	FL resident	04/03/20
14,511	Escambia	40	Female	No		Yes	FL resident	04/03/20
14,512	Escambia	23	Male	No		No	FL resident	04/03/20
14,513	Escambia	71	Male	No		No	FL resident	04/03/20
14,514	Escambia	75	Female	No		No	FL resident	04/03/20
14,515	Escambia	84	Female	No		No	FL resident	04/03/20
14,516	Escambia	33	Male	No		Unknown	FL resident	04/03/20
14,517	Escambia	45	Female	Unknown		Unknown	FL resident	04/04/20
14,518	Escambia	76	Female	Yes	FL; GA	Yes	FL resident	04/04/20
14,519	Escambia	53	Female	Unknown		Unknown	FL resident	04/04/20
14,520	Escambia	42	Male	Unknown		No	FL resident	04/04/20
14,521	Escambia	71	Female	No		No	FL resident	04/04/20
14,522	Escambia	24	Male	No		Yes	FL resident	04/04/20
14,523	Escambia	31	Female	Yes	AL; FL; LA; MS	Unknown	FL resident	04/04/20
14,524	Escambia	18	Male	Unknown		Unknown	FL resident	04/04/20
14,525	Escambia	62	Female	Yes	FL; IN	No	FL resident	04/05/20
14,526	Escambia	54	Male	Unknown		Unknown	FL resident	04/05/20
14,527	Escambia	79	Male	Yes	FL; GA	Yes	FL resident	04/05/20
14,528	Escambia	26	Female	No		Yes	FL resident	04/05/20
14,529	Escambia	59	Male	No		Unknown	FL resident	04/05/20
14,530	Escambia	95	Female	No		Yes	FL resident	04/05/20

Coronavirus: line list of cases

Data verified as of Apr 17, 2020 at 10 AM

Data in this report are provisional and subject to change.

Case	County	Age	Gender	Travel related	Travel detail	Contact with a confirmed case	Jurisdiction	Date case counted
14,531	Escambia	55	Male	No		Yes	FL resident	04/05/20
14,532	Escambia	26	Female	No		Yes	FL resident	04/05/20
14,533	Escambia	94	Male	No		Yes	FL resident	04/05/20
14,534	Escambia	46	Female	Unknown		Yes	FL resident	04/06/20
14,535	Escambia	48	Female	Unknown		Unknown	FL resident	04/06/20
14,536	Escambia	39	Male	No		No	FL resident	04/06/20
14,537	Escambia	64	Female	Unknown		Unknown	FL resident	04/06/20
14,538	Escambia	19	Female	No		Unknown	FL resident	04/06/20
14,539	Escambia	18	Female	No		Unknown	FL resident	04/06/20
14,540	Escambia	71	Female	No		No	FL resident	04/06/20
14,541	Escambia	21	Female	No		Yes	FL resident	04/06/20
14,542	Escambia	69	Male	Yes	AL; CO; FL; LA; MS; NM; TX	Yes	FL resident	04/06/20
14,543	Escambia	67	Female	Yes	FL; LA; MEXICO	Yes	FL resident	04/06/20
14,544	Escambia	40	Male	Yes	AL; FL; LA; MS	Unknown	FL resident	04/06/20
14,545	Escambia	78	Male	No		Yes	FL resident	04/06/20
14,546	Escambia	29	Male	No		No	FL resident	04/06/20
14,547	Escambia	60	Male	No		Unknown	FL resident	04/06/20
14,548	Escambia	45	Male	No		No	FL resident	04/06/20
14,549	Escambia	66	Female	No		Unknown	FL resident	04/06/20
14,550	Escambia	91	Female	No		Yes	FL resident	04/06/20
14,551	Escambia	81	Male	No		Yes	FL resident	04/06/20
14,552	Escambia	83	Female	No		Yes	FL resident	04/06/20
14,553	Escambia	60	Male	No		No	FL resident	04/07/20
14,554	Escambia	41	Male	No		No	FL resident	04/07/20
14,555	Escambia	39	Female	No		No	FL resident	04/07/20
14,556	Escambia	20	Male	No		Unknown	FL resident	04/07/20
14,557	Escambia	49	Male	No		No	FL resident	04/07/20
14,558	Escambia	62	Male	No		Unknown	FL resident	04/07/20
14,559	Escambia	52	Female	No		Yes	FL resident	04/07/20
14,560	Escambia	21	Female	No		Unknown	FL resident	04/07/20
14,561	Escambia	49	Male	Unknown		Yes	FL resident	04/07/20
14,562	Escambia	77	Female	No		Yes	FL resident	04/08/20
14,563	Escambia	69	Male	No		Yes	FL resident	04/08/20
14,564	Escambia	71	Female	No		Yes	FL resident	04/08/20
14,565	Escambia	83	Female	No		Yes	FL resident	04/08/20
14,566	Escambia	75	Female	No		Yes	FL resident	04/08/20
14,567	Escambia	95	Female	No		Yes	FL resident	04/08/20
14,568	Escambia	67	Male	No		Yes	FL resident	04/08/20
14,569	Escambia	61	Female	No		Yes	FL resident	04/08/20
14,570	Escambia	41	Female	No		Unknown	FL resident	04/08/20
14,571	Escambia	51	Female	No		Yes	FL resident	04/08/20
14,572	Escambia	36	Male	No		Unknown	FL resident	04/08/20
14,573	Escambia	69	Male	No		No	FL resident	04/08/20
14,574	Escambia	57	Female	Yes	FL; UNKNOWN	Unknown	FL resident	04/09/20
14,575	Escambia	38	Female	No		No	FL resident	04/09/20
14,576	Escambia	28	Male	Unknown		Unknown	FL resident	04/09/20
14,577	Escambia	3	Male	No		No	FL resident	04/09/20
14,578	Escambia	75	Female	Unknown		Unknown	FL resident	04/09/20
14,579	Escambia	45	Male	Unknown			FL resident	04/09/20
14,580	Escambia	64	Male	No		Unknown	FL resident	04/09/20
14,581	Escambia	40	Female	No		Yes	FL resident	04/09/20
14,582	Escambia	36	Male	No		Unknown	FL resident	04/09/20
14,583	Escambia	68	Female	No		No	FL resident	04/09/20
14,584	Escambia	37	Female	No		Unknown	FL resident	04/09/20
14,585	Escambia	54	Female	Unknown		Unknown	FL resident	04/09/20
14,586	Escambia	65	Female	Yes	AL; FL	No	FL resident	04/09/20
14,587	Escambia	30	Female	No		Unknown	FL resident	04/09/20
14,588	Escambia	42	Female	No		Yes	FL resident	04/09/20
14,589	Escambia	53	Female	No		Yes	FL resident	04/09/20
14,590	Escambia	69	Male	No		Unknown	FL resident	04/10/20
14,591	Escambia	81	Unknown	No		No	FL resident	04/10/20
14,592	Escambia	24	Female	No		Unknown	FL resident	04/10/20

Coronavirus: line list of cases

Data verified as of Apr 17, 2020 at 10 AM

Data in this report are provisional and subject to change.

Case	County	Age	Gender	Travel related	Travel detail	Contact with a confirmed case	Jurisdiction	Date case counted
14,593	Escambia	58	Female	No		Yes	FL resident	04/10/20
14,594	Escambia	48	Female	No		No	FL resident	04/10/20
14,595	Escambia	58	Female	No		Yes	FL resident	04/10/20
14,596	Escambia	56	Female	Unknown		Unknown	FL resident	04/11/20
14,597	Escambia	52	Female	No		Yes	FL resident	04/11/20
14,598	Escambia	42	Female	No		Yes	FL resident	04/11/20
14,599	Escambia	36	Female	No		Yes	FL resident	04/11/20
14,600	Escambia	58	Female	No		Yes	FL resident	04/11/20
14,601	Escambia	24	Male	Unknown		Unknown	FL resident	04/11/20
14,602	Escambia	40	Female	No		Unknown	FL resident	04/11/20
14,603	Escambia	72	Male	No		Yes	FL resident	04/11/20
14,604	Escambia	56	Female	No		Yes	FL resident	04/11/20
14,605	Escambia	42	Male	Yes	FL; NC	Unknown	FL resident	04/11/20
14,606	Escambia	19	Male	Unknown		No	FL resident	04/11/20
14,607	Escambia	34	Female	No		Unknown	FL resident	04/11/20
14,608	Escambia	2	Male	No		No	FL resident	04/11/20
14,609	Escambia	36	Female	No		Yes	FL resident	04/11/20
14,610	Escambia	63	Male	No		Yes	FL resident	04/11/20
14,611	Escambia	67	Male	Unknown		Yes	FL resident	04/12/20
14,612	Escambia	25	Female	Unknown		Unknown	FL resident	04/12/20
14,613	Escambia	24	Female	No		Yes	FL resident	04/12/20
14,614	Escambia	63	Male	No		Unknown	FL resident	04/12/20
14,615	Escambia	72	Male	No		Yes	FL resident	04/12/20
14,616	Escambia	95	Female	No		No	FL resident	04/12/20
14,617	Escambia	87	Female	No		Yes	FL resident	04/12/20
14,618	Escambia	85	Unknown	Unknown		Unknown	FL resident	04/12/20
14,619	Escambia	85	Female	No		Yes	FL resident	04/12/20
14,620	Escambia	72	Male	No		Yes	FL resident	04/12/20
14,621	Escambia	33	Male	No		Yes	FL resident	04/12/20
14,622	Escambia	63	Female	No		No	FL resident	04/12/20
14,623	Escambia	67	Male	No		Yes	FL resident	04/12/20
14,624	Escambia	85	Female	No		Yes	FL resident	04/12/20
14,625	Escambia	46	Male	No		Yes	FL resident	04/13/20
14,626	Escambia	63	Male	No		Yes	FL resident	04/13/20
14,627	Escambia	70	Male	No		Unknown	FL resident	04/13/20
14,628	Escambia	68	Female	Yes	FL; LA	Unknown	FL resident	04/13/20
14,629	Escambia	55	Female	No		Unknown	FL resident	04/13/20
14,630	Escambia	50	Male	Unknown		Unknown	FL resident	04/13/20
14,631	Escambia	65	Male	No			FL resident	04/13/20
14,632	Escambia	73	Male	Unknown		Unknown	FL resident	04/13/20
14,633	Escambia	40	Female	No		Yes	FL resident	04/13/20
14,634	Escambia	77	Female	No		Unknown	FL resident	04/14/20
14,635	Escambia	24	Female	No		Yes	FL resident	04/14/20
14,636	Escambia	24	Female	No		No	FL resident	04/14/20
14,637	Escambia	44	Female	No		Yes	FL resident	04/14/20
14,638	Escambia	31	Female	No		No	FL resident	04/14/20
14,639	Escambia	39	Female	No		Unknown	FL resident	04/14/20
14,640	Escambia	70	Female	No		Unknown	FL resident	04/14/20
14,641	Escambia	75	Female	No		Unknown	FL resident	04/15/20
14,642	Escambia	47	Female	No		Yes	FL resident	04/15/20
14,643	Escambia	55	Female	Unknown		Yes	FL resident	04/15/20
14,644	Escambia	50	Female	Unknown		Unknown	FL resident	04/15/20
14,645	Escambia	42	Female	No		No	FL resident	04/15/20
14,646	Escambia	36	Female	No		Unknown	FL resident	04/15/20
14,647	Escambia	55	Female	Yes	AL; FL	Yes	FL resident	04/15/20
14,648	Escambia	41	Male	No		Unknown	FL resident	04/15/20
14,649	Escambia	95	Male	No		Yes	FL resident	04/15/20
14,650	Escambia	79	Female	No		Yes	FL resident	04/15/20
14,651	Escambia	62	Female	No		No	FL resident	04/16/20
14,652	Escambia	45	Male	Unknown			FL resident	04/16/20
14,653	Escambia	58	Male	No		Yes	FL resident	04/16/20
14,654	Escambia	58	Male	Unknown			FL resident	04/16/20

Coronavirus: line list of cases

Data verified as of Apr 17, 2020 at 10 AM

Data in this report are provisional and subject to change.

Case	County	Age	Gender	Travel related	Travel detail	Contact with a confirmed case	Jurisdiction	Date case counted
14,655	Escambia	58	Male	Unknown		Unknown	FL resident	04/16/20
14,656	Escambia	44	Female	Unknown			FL resident	04/16/20
14,657	Escambia	78	Female	Unknown			FL resident	04/16/20
14,658	Escambia	68	Male	No		No	FL resident	04/16/20
14,659	Escambia	55	Female	No		Yes	FL resident	04/16/20
14,660	Escambia	36	Female	No		Unknown	FL resident	04/16/20
14,661	Escambia	66	Male	No		No	FL resident	04/16/20
14,662	Escambia	36	Female	Unknown			FL resident	04/16/20
14,663	Escambia	40	Male	No		Yes	FL resident	04/16/20
14,664	Escambia	53	Female	Unknown			FL resident	04/16/20
14,665	Escambia	27	Female	No		No	FL resident	04/16/20
14,666	Escambia	45	Female	No		Yes	FL resident	04/16/20
14,667	Escambia	26	Male	Unknown			FL resident	04/16/20
14,668	Escambia	18	Male	Unknown			FL resident	04/17/20
14,669	Escambia	41	Male	Unknown			FL resident	04/17/20
14,670	Escambia	30	Female	Unknown			FL resident	04/17/20
14,671	Escambia	57	Female	Unknown			FL resident	04/17/20
14,672	Escambia	52	Female	Yes	FL; MI	No	Non-FL resident	03/26/20
14,673	Escambia	49	Female	Unknown		Unknown	Non-FL resident	03/29/20
14,674	Escambia	71	Male	Unknown		Unknown	Non-FL resident	03/30/20
14,675	Escambia	68	Female	Unknown		Unknown	Non-FL resident	03/30/20
14,676	Escambia	5	Female	Unknown		Unknown	Non-FL resident	03/30/20
14,677	Escambia	66	Female	Yes	AL	Unknown	Non-FL resident	03/30/20
14,678	Escambia	45	Female	Yes	LA	Unknown	Non-FL resident	03/30/20
14,679	Escambia	34	Female	Yes	FL; NY	Unknown	Non-FL resident	04/06/20
14,680	Escambia	86	Female	No		Unknown	Non-FL resident	04/06/20
14,681	Escambia	41	Male	Unknown		Unknown	Non-FL resident	04/07/20
14,682	Escambia	30	Female	Unknown		Unknown	Non-FL resident	04/07/20
14,683	Escambia	93	Female	Unknown		Unknown	Non-FL resident	04/07/20
14,684	Escambia	80	Male	Unknown		Unknown	Non-FL resident	04/07/20
14,685	Escambia	21	Male	Unknown		Unknown	Non-FL resident	04/07/20
14,686	Escambia	28	Male	Unknown		Unknown	Non-FL resident	04/07/20
14,687	Escambia	28	Male	Yes	FL; NY	Unknown	Non-FL resident	04/07/20
14,688	Escambia	41	Male	Unknown		Unknown	Non-FL resident	04/10/20
14,689	Escambia	19	Male	Unknown		Unknown	Non-FL resident	04/10/20
14,690	Escambia	35	Male	Unknown		Unknown	Non-FL resident	04/14/20
14,691	Flagler	72	Female	Unknown		Yes	FL resident	03/22/20
14,692	Flagler	45	Male	No		Yes	FL resident	03/22/20
14,693	Flagler	59	Female	Unknown		Unknown	FL resident	03/22/20
14,694	Flagler	68	Male	Yes	EUROPE	Unknown	FL resident	03/23/20
14,695	Flagler	63	Male	Unknown		Yes	FL resident	03/24/20
14,696	Flagler	65	Male	No		Unknown	FL resident	03/25/20
14,697	Flagler	30	Female	Yes	NY	Unknown	FL resident	03/26/20
14,698	Flagler	17	Female	No		Yes	FL resident	03/26/20
14,699	Flagler	77	Male	Yes	NJ	Yes	FL resident	03/26/20
14,700	Flagler	55	Male	No		Unknown	FL resident	03/26/20
14,701	Flagler	64	Male	No		No	FL resident	03/27/20
14,702	Flagler	72	Male	Yes	RI	Yes	FL resident	03/27/20
14,703	Flagler	39	Female	No		Yes	FL resident	03/27/20
14,704	Flagler	36	Male	Yes	CO	Unknown	FL resident	03/28/20
14,705	Flagler	63	Female	Yes	SPAIN	No	FL resident	03/30/20
14,706	Flagler	56	Female	No		Yes	FL resident	03/30/20
14,707	Flagler	59	Female	No		Unknown	FL resident	03/31/20
14,708	Flagler	63	Male	No		Unknown	FL resident	03/31/20
14,709	Flagler	72	Male	Yes	AL	Yes	FL resident	04/01/20
14,710	Flagler	70	Female	Yes	AL	Yes	FL resident	04/01/20
14,711	Flagler	64	Male	Yes	NY	Yes	FL resident	04/01/20
14,712	Flagler	49	Male	No		Yes	FL resident	04/01/20
14,713	Flagler	70	Male	No		Unknown	FL resident	04/01/20
14,714	Flagler	34	Female	No		No	FL resident	04/01/20
14,715	Flagler	69	Female	Yes	NY	Unknown	FL resident	04/02/20
14,716	Flagler	63	Female	Yes	MA	Unknown	FL resident	04/02/20

Coronavirus: line list of cases

Data verified as of Apr 17, 2020 at 10 AM

Data in this report are provisional and subject to change.

Case	County	Age	Gender	Travel related	Travel detail	Contact with a confirmed case	Jurisdiction	Date case counted
14,717	Flagler	50	Female	Yes	LA	Yes	FL resident	04/02/20
14,718	Flagler	75	Female	No		Yes	FL resident	04/02/20
14,719	Flagler	54	Male	Yes	HAITI; MEXICO	Unknown	FL resident	04/03/20
14,720	Flagler	33	Male	No		No	FL resident	04/05/20
14,721	Flagler	55	Male	Unknown		Yes	FL resident	04/06/20
14,722	Flagler	68	Female	Yes	NY	Unknown	FL resident	04/06/20
14,723	Flagler	76	Male	Yes	GERMANY; SPAIN	Unknown	FL resident	04/06/20
14,724	Flagler	60	Female	No		Yes	FL resident	04/08/20
14,725	Flagler	62	Female	Yes	GERMANY; SPAIN	Yes	FL resident	04/08/20
14,726	Flagler	55	Female	No		Unknown	FL resident	04/09/20
14,727	Flagler	58	Male	No		Yes	FL resident	04/09/20
14,728	Flagler	32	Female	No		Yes	FL resident	04/09/20
14,729	Flagler	59	Female	No		Yes	FL resident	04/09/20
14,730	Flagler	67	Male	No		Yes	FL resident	04/09/20
14,731	Flagler	52	Female	No		Yes	FL resident	04/09/20
14,732	Flagler	43	Female	No		Unknown	FL resident	04/09/20
14,733	Flagler	60	Female	Yes	NJ	Yes	FL resident	04/15/20
14,734	Flagler	51	Female	Yes	NY	Unknown	FL resident	04/16/20
14,735	Flagler	64	Male	No		Unknown	FL resident	04/16/20
14,736	Flagler	59	Female	Yes	GA	Yes	FL resident	04/16/20
14,737	Flagler	43	Male	No		Unknown	FL resident	04/16/20
14,738	Flagler	41	Male	Unknown			FL resident	04/16/20
14,739	Flagler	43	Male	Unknown			FL resident	04/16/20
14,740	Flagler	64	Female	Yes	NY	Unknown	Non-FL resident	03/26/20
14,741	Flagler	64	Male	Yes	CA; NE	Unknown	Non-FL resident	04/01/20
14,742	Flagler	26	Female	Yes	NY	Unknown	Non-FL resident	04/13/20
14,743	Franklin	60	Female	Yes	ARGENTINA; CA; SOUTH AMERICA	Unknown	FL resident	04/04/20
14,744	Franklin	25	Female	Yes	NY	No	Non-FL resident	04/01/20
14,745	Gadsden	32	Female	Yes	LA	Yes	FL resident	04/02/20
14,746	Gadsden	34	Female	No		Yes	FL resident	04/02/20
14,747	Gadsden	81	Male	Unknown		Yes	FL resident	04/04/20
14,748	Gadsden	24	Female	No		Yes	FL resident	04/06/20
14,749	Gadsden	68	Male	Unknown		Unknown	FL resident	04/07/20
14,750	Gadsden	46	Male	No		Yes	FL resident	04/07/20
14,751	Gadsden	55	Female	No		Yes	FL resident	04/07/20
14,752	Gadsden	42	Female	Yes	GA	Yes	FL resident	04/08/20
14,753	Gadsden	32	Female	No		Yes	FL resident	04/08/20
14,754	Gadsden	53	Female	No		Unknown	FL resident	04/09/20
14,755	Gadsden	55	Male	Unknown		Yes	FL resident	04/09/20
14,756	Gadsden	60	Female	Yes	FL; UNKNOWN	Yes	FL resident	04/09/20
14,757	Gadsden	50	Male	No		Unknown	FL resident	04/10/20
14,758	Gadsden	48	Female	No		Yes	FL resident	04/11/20
14,759	Gadsden	45	Female	No		No	FL resident	04/11/20
14,760	Gadsden	38	Female	Unknown			FL resident	04/12/20
14,761	Gadsden	33	Female	No			FL resident	04/12/20
14,762	Gadsden	20	Female	Unknown		Yes	FL resident	04/12/20
14,763	Gadsden	53	Female	No		Yes	FL resident	04/12/20
14,764	Gadsden	26	Male	Unknown		Yes	FL resident	04/12/20
14,765	Gadsden	31	Male	Unknown		Yes	FL resident	04/12/20
14,766	Gadsden	40	Female	No		Yes	FL resident	04/12/20
14,767	Gadsden	43	Female	No		Yes	FL resident	04/12/20
14,768	Gadsden	57	Female	No		Yes	FL resident	04/12/20
14,769	Gadsden	28	Male	No		Yes	FL resident	04/12/20
14,770	Gadsden	43	Female	Unknown		Yes	FL resident	04/12/20
14,771	Gadsden	41	Female	Unknown		Yes	FL resident	04/12/20
14,772	Gadsden	50	Female	Unknown		Yes	FL resident	04/12/20
14,773	Gadsden	21	Male	No		Yes	FL resident	04/12/20
14,774	Gadsden	60	Female	Unknown		Yes	FL resident	04/12/20
14,775	Gadsden	60	Male	No		Unknown	FL resident	04/13/20
14,776	Gadsden	27	Male	No		Yes	FL resident	04/13/20
14,777	Gadsden	69	Female	No		Yes	FL resident	04/13/20

Coronavirus: line list of cases

Data verified as of Apr 17, 2020 at 10 AM

Data in this report are provisional and subject to change.

Case	County	Age	Gender	Travel related	Travel detail	Contact with a confirmed case	Jurisdiction	Date case counted
14,778	Gadsden	39	Female	No		Yes	FL resident	04/13/20
14,779	Gadsden	39	Female	No		Yes	FL resident	04/13/20
14,780	Gadsden	73	Female	No		Unknown	FL resident	04/14/20
14,781	Gadsden	60	Female	Unknown		No	FL resident	04/15/20
14,782	Gadsden	70	Female	No		Unknown	FL resident	04/15/20
14,783	Gadsden	49	Male	Unknown		Yes	FL resident	04/16/20
14,784	Gadsden	45	Female	Unknown		Yes	FL resident	04/16/20
14,785	Gadsden	36	Female	No		Yes	FL resident	04/16/20
14,786	Gadsden	57	Female	No		Unknown	FL resident	04/16/20
14,787	Gadsden	48	Female	Unknown		Unknown	FL resident	04/16/20
14,788	Gadsden	35	Female	No		Yes	Non-FL resident	04/13/20
14,789	Gadsden	54	Male	Yes	Japan	Unknown	Not diagnosed/isolated	03/03/20
14,790	Gilchrist	56	Male	Yes	NY	No	FL resident	04/06/20
14,791	Gilchrist	52	Female	No		Unknown	FL resident	04/07/20
14,792	Gilchrist	38	Male	No		No	FL resident	04/08/20
14,793	Gilchrist	47	Female	Unknown		Unknown	FL resident	04/16/20
14,794	Glades	67	Male	No		Unknown	FL resident	03/29/20
14,795	Glades	82	Female	No		Yes	FL resident	03/29/20
14,796	Glades	89	Male	No		Yes	FL resident	03/29/20
14,797	Glades	30	Male	No		No	FL resident	04/04/20
14,798	Glades	55	Female	No		No	FL resident	04/13/20
14,799	Gulf	42	Female	Unknown		Unknown	FL resident	03/31/20
14,800	Hamilton	56	Female	No		Yes	FL resident	04/05/20
14,801	Hamilton	62	Female	No		Yes	FL resident	04/09/20
14,802	Hamilton	32	Female	Unknown			FL resident	04/16/20
14,803	Hardee	71	Male	No		Yes	FL resident	03/30/20
14,804	Hardee	39	Female	No		No	FL resident	04/04/20
14,805	Hardee	70	Male	No		No	FL resident	04/15/20
14,806	Hardee	73	Female	Yes	CENTRAL AMERICA	Yes	Non-FL resident	04/01/20
14,807	Hendry	39	Female	No		Unknown	FL resident	03/28/20
14,808	Hendry	70	Female	No		No	FL resident	03/29/20
14,809	Hendry	28	Male	Unknown		Yes	FL resident	03/29/20
14,810	Hendry	46	Male	No		No	FL resident	03/31/20
14,811	Hendry	38	Male	No		Yes	FL resident	04/03/20
14,812	Hendry	34	Female	No		Yes	FL resident	04/03/20
14,813	Hendry	30	Male	No		No	FL resident	04/04/20
14,814	Hendry	40	Female	No		No	FL resident	04/05/20
14,815	Hendry	58	Female	No		Yes	FL resident	04/05/20
14,816	Hendry	40	Female	No		No	FL resident	04/08/20
14,817	Hendry	60	Male	No		Unknown	FL resident	04/08/20
14,818	Hendry	28	Male	No		Yes	FL resident	04/09/20
14,819	Hendry	60	Male	No		Yes	FL resident	04/09/20
14,820	Hendry	72	Female	No		No	FL resident	04/09/20
14,821	Hendry	43	Male	No		No	FL resident	04/10/20
14,822	Hendry	55	Female	No		Unknown	FL resident	04/10/20
14,823	Hendry	46	Female	No		Unknown	FL resident	04/11/20
14,824	Hendry	64	Female	No		Yes	FL resident	04/11/20
14,825	Hendry	33	Male	No		Unknown	FL resident	04/12/20
14,826	Hendry	64	Male	No		Unknown	FL resident	04/12/20
14,827	Hendry	11	Male	No		No	FL resident	04/13/20
14,828	Hendry	29	Female	No		Yes	FL resident	04/13/20
14,829	Hendry	77	Male	No		Yes	FL resident	04/13/20
14,830	Hendry	38	Female	No		Unknown	FL resident	04/15/20
14,831	Hendry	61	Female	No		Unknown	FL resident	04/15/20
14,832	Hendry	47	Female	No		Unknown	FL resident	04/15/20
14,833	Hendry	48	Male	No		Yes	FL resident	04/16/20
14,834	Hendry	40	Female	Unknown			FL resident	04/16/20
14,835	Hernando	20	Male	Yes	SPAIN	Yes	FL resident	03/19/20
14,836	Hernando	19	Female	Yes	SPAIN	Yes	FL resident	03/19/20
14,837	Hernando	70	Female	No		Yes	FL resident	03/19/20
14,838	Hernando	68	Male	No		No	FL resident	03/19/20
14,839	Hernando	73	Female	No		Yes	FL resident	03/21/20

Coronavirus: line list of cases

Data verified as of Apr 17, 2020 at 10 AM

Data in this report are provisional and subject to change.

Case	County	Age	Gender	Travel related	Travel detail	Contact with a confirmed case	Jurisdiction	Date case counted
14,840	Hernando	29	Male	Yes	CO	Yes	FL resident	03/24/20
14,841	Hernando	29	Female	Yes	CO	Yes	FL resident	03/24/20
14,842	Hernando	74	Male	No		Yes	FL resident	03/24/20
14,843	Hernando	33	Female	No		Yes	FL resident	03/26/20
14,844	Hernando	79	Female	No		Yes	FL resident	03/27/20
14,845	Hernando	68	Male	No		No	FL resident	03/27/20
14,846	Hernando	55	Male	No		Unknown	FL resident	03/27/20
14,847	Hernando	85	Female	No		Yes	FL resident	03/27/20
14,848	Hernando	25	Female	Yes	CT	Unknown	FL resident	03/28/20
14,849	Hernando	65	Female	No		Yes	FL resident	03/29/20
14,850	Hernando	61	Female	Yes	NY	Yes	FL resident	03/29/20
14,851	Hernando	21	Female	No		No	FL resident	03/29/20
14,852	Hernando	39	Female	Yes	MI	Yes	FL resident	03/29/20
14,853	Hernando	49	Female	No		Yes	FL resident	03/29/20
14,854	Hernando	29	Female	No		No	FL resident	03/30/20
14,855	Hernando	75	Male	Yes	SPAIN	Yes	FL resident	03/31/20
14,856	Hernando	38	Male	Yes	NY; PUERTO RICO	Unknown	FL resident	03/31/20
14,857	Hernando	33	Female	Unknown		Yes	FL resident	03/31/20
14,858	Hernando	48	Male	Yes	SPAIN	Yes	FL resident	04/01/20
14,859	Hernando	59	Male	No		Yes	FL resident	04/01/20
14,860	Hernando	60	Male	Unknown		Yes	FL resident	04/01/20
14,861	Hernando	73	Male	No		Yes	FL resident	04/01/20
14,862	Hernando	28	Male	No		Unknown	FL resident	04/01/20
14,863	Hernando	29	Female	No		No	FL resident	04/01/20
14,864	Hernando	46	Female	Yes	IL	Yes	FL resident	04/02/20
14,865	Hernando	75	Male	No		Yes	FL resident	04/02/20
14,866	Hernando	57	Female	No		Yes	FL resident	04/02/20
14,867	Hernando	67	Female	No		Yes	FL resident	04/02/20
14,868	Hernando	64	Male	No		Yes	FL resident	04/02/20
14,869	Hernando	40	Male	No		No	FL resident	04/03/20
14,870	Hernando	68	Male	No		No	FL resident	04/03/20
14,871	Hernando	64	Male	No		Unknown	FL resident	04/03/20
14,872	Hernando	25	Male	No		Yes	FL resident	04/03/20
14,873	Hernando	48	Male	No		Yes	FL resident	04/04/20
14,874	Hernando	46	Female	Unknown		Unknown	FL resident	04/05/20
14,875	Hernando	83	Female	Yes	IL	Yes	FL resident	04/05/20
14,876	Hernando	56	Female	No		Yes	FL resident	04/05/20
14,877	Hernando	31	Male	Unknown		No	FL resident	04/05/20
14,878	Hernando	26	Female	No		Unknown	FL resident	04/05/20
14,879	Hernando	36	Male	No		No	FL resident	04/05/20
14,880	Hernando	34	Male	No		Yes	FL resident	04/06/20
14,881	Hernando	59	Female	No		Yes	FL resident	04/06/20
14,882	Hernando	67	Female	Yes	CT	No	FL resident	04/07/20
14,883	Hernando	46	Male	No		Yes	FL resident	04/07/20
14,884	Hernando	29	Male	No		Unknown	FL resident	04/07/20
14,885	Hernando	48	Male	No		Yes	FL resident	04/07/20
14,886	Hernando	32	Female	No		Yes	FL resident	04/07/20
14,887	Hernando	40	Male	No		Unknown	FL resident	04/07/20
14,888	Hernando	68	Male	Yes	NY	Yes	FL resident	04/08/20
14,889	Hernando	59	Female	No		Unknown	FL resident	04/08/20
14,890	Hernando	73	Male	No		Yes	FL resident	04/08/20
14,891	Hernando	61	Female	No		Unknown	FL resident	04/08/20
14,892	Hernando	32	Female	No		Yes	FL resident	04/09/20
14,893	Hernando	35	Male	No		Yes	FL resident	04/09/20
14,894	Hernando	54	Male	No		Yes	FL resident	04/09/20
14,895	Hernando	27	Female	No		Yes	FL resident	04/09/20
14,896	Hernando	49	Male	No		Yes	FL resident	04/10/20
14,897	Hernando	18	Male	Unknown		Yes	FL resident	04/11/20
14,898	Hernando	63	Female	Yes	NY	Yes	FL resident	04/11/20
14,899	Hernando	57	Female	No		Yes	FL resident	04/11/20
14,900	Hernando	54	Male	No		No	FL resident	04/12/20
14,901	Hernando	34	Female	No		Yes	FL resident	04/12/20

Coronavirus: line list of cases

Data verified as of Apr 17, 2020 at 10 AM

Data in this report are provisional and subject to change.

Case	County	Age	Gender	Travel related	Travel detail	Contact with a confirmed case	Jurisdiction	Date case counted
14,902	Hernando	82	Male	No		No	FL resident	04/15/20
14,903	Hernando	67	Female	Unknown		Unknown	FL resident	04/15/20
14,904	Hernando	37	Male	Unknown		Unknown	FL resident	04/15/20
14,905	Hernando	73	Female	No		No	FL resident	04/16/20
14,906	Hernando	41	Male	Yes	NJ; NY	Unknown	FL resident	04/16/20
14,907	Hernando	62	Male	No		Yes	FL resident	04/16/20
14,908	Hernando	13	Female	Unknown			FL resident	04/16/20
14,909	Hernando	9	Female	Unknown			FL resident	04/16/20
14,910	Hernando	63	Male	Yes	FL; WI	Unknown	Non-FL resident	03/29/20
14,911	Hernando	60	Female	Yes	NY	Yes	Non-FL resident	04/02/20
14,912	Hernando	67	Female	Yes	NJ	No	Non-FL resident	04/10/20
14,913	Hernando	41	Female	Yes	NY	Yes	Non-FL resident	04/13/20
14,914	Highlands	78	Female	No		No	FL resident	03/21/20
14,915	Highlands	77	Female	No		Yes	FL resident	03/22/20
14,916	Highlands	56	Female	Yes	CARIBBEAN; FL	Yes	FL resident	03/23/20
14,917	Highlands	39	Male	Yes	FL; NY	Yes	FL resident	03/24/20
14,918	Highlands	78	Female	Yes	CARIBBEAN; FL	Yes	FL resident	03/24/20
14,919	Highlands	63	Male	Unknown		Unknown	FL resident	03/25/20
14,920	Highlands	30	Male	No		Yes	FL resident	03/27/20
14,921	Highlands	29	Female	Yes	FL; NY; RI	Yes	FL resident	03/27/20
14,922	Highlands	71	Female	Yes	FL; JAMAICA; MEXICO	Yes	FL resident	03/27/20
14,923	Highlands	28	Male	Yes	FL; NY; RI	Yes	FL resident	03/27/20
14,924	Highlands	75	Male	No		No	FL resident	03/27/20
14,925	Highlands	53	Male	No		No	FL resident	03/29/20
14,926	Highlands	82	Male	No		Yes	FL resident	03/29/20
14,927	Highlands	23	Female	No		Yes	FL resident	03/30/20
14,928	Highlands	33	Male	Yes	FL; NY	No	FL resident	03/30/20
14,929	Highlands	39	Male	Yes	FL; NY	No	FL resident	03/30/20
14,930	Highlands	0	Male	No		Unknown	FL resident	03/31/20
14,931	Highlands	26	Male	Yes	FL; NY	No	FL resident	03/31/20
14,932	Highlands	50	Male	No		No	FL resident	03/31/20
14,933	Highlands	34	Male	No		No	FL resident	04/01/20
14,934	Highlands	62	Female	No		No	FL resident	04/01/20
14,935	Highlands	71	Female	Unknown		Yes	FL resident	04/01/20
14,936	Highlands	77	Male	No		Yes	FL resident	04/02/20
14,937	Highlands	67	Male	Unknown		Yes	FL resident	04/02/20
14,938	Highlands	21	Female	No		Yes	FL resident	04/02/20
14,939	Highlands	85	Male	Unknown		Yes	FL resident	04/02/20
14,940	Highlands	36	Female	No		Yes	FL resident	04/02/20
14,941	Highlands	74	Male	No		Yes	FL resident	04/03/20
14,942	Highlands	74	Male	Unknown		No	FL resident	04/03/20
14,943	Highlands	52	Female	Unknown		Yes	FL resident	04/03/20
14,944	Highlands	55	Female	No		Unknown	FL resident	04/03/20
14,945	Highlands	63	Female	Unknown		Yes	FL resident	04/04/20
14,946	Highlands	26	Male	Unknown		Yes	FL resident	04/04/20
14,947	Highlands	21	Female	Unknown		Yes	FL resident	04/04/20
14,948	Highlands	51	Male	Unknown		Yes	FL resident	04/04/20
14,949	Highlands	83	Male	Unknown		Yes	FL resident	04/05/20
14,950	Highlands	79	Male	Unknown		No	FL resident	04/06/20
14,951	Highlands	81	Male	No		No	FL resident	04/07/20
14,952	Highlands	61	Male	Yes	FL; NJ	Unknown	FL resident	04/08/20
14,953	Highlands	33	Male	No		Yes	FL resident	04/08/20
14,954	Highlands	29	Female	No		Yes	FL resident	04/08/20
14,955	Highlands	70	Female	Unknown		Yes	FL resident	04/08/20
14,956	Highlands	59	Male	Unknown		Yes	FL resident	04/08/20
14,957	Highlands	7	Female	No		Yes	FL resident	04/08/20
14,958	Highlands	47	Female	Unknown		Yes	FL resident	04/09/20
14,959	Highlands	81	Female	No		Yes	FL resident	04/09/20
14,960	Highlands	59	Male	Unknown		Unknown	FL resident	04/09/20
14,961	Highlands	51	Male	Yes	FL; NJ	No	FL resident	04/10/20
14,962	Highlands	62	Male	No		No	FL resident	04/10/20
14,963	Highlands	66	Female	No		Yes	FL resident	04/10/20

Coronavirus: line list of cases

Data verified as of Apr 17, 2020 at 10 AM

Data in this report are provisional and subject to change.

Case	County	Age	Gender	Travel related	Travel detail	Contact with a confirmed case	Jurisdiction	Date case counted
14,964	Highlands	61	Female	No		Unknown	FL resident	04/11/20
14,965	Highlands	71	Male	Yes	FL; NY	No	FL resident	04/11/20
14,966	Highlands	23	Female	No		No	FL resident	04/11/20
14,967	Highlands	54	Male	No		Yes	FL resident	04/11/20
14,968	Highlands	65	Female	No		No	FL resident	04/12/20
14,969	Highlands	55	Female	No		Yes	FL resident	04/12/20
14,970	Highlands	44	Female	No		Yes	FL resident	04/12/20
14,971	Highlands	43	Male	No		No	FL resident	04/12/20
14,972	Highlands	64	Female	Unknown		Unknown	FL resident	04/13/20
14,973	Highlands	28	Female	No		Yes	FL resident	04/13/20
14,974	Highlands	71	Female	No		Yes	FL resident	04/14/20
14,975	Highlands	79	Male	No		Yes	FL resident	04/15/20
14,976	Highlands	49	Female	No		No	FL resident	04/15/20
14,977	Highlands	52	Female	No		Unknown	FL resident	04/15/20
14,978	Highlands	54	Male	No		Unknown	FL resident	04/16/20
14,979	Highlands	72	Male	Yes	NJ	Unknown	Non-FL resident	04/04/20
14,980	Hillsborough	29	Female	Yes	ITALY	Yes	FL resident	03/02/20
14,981	Hillsborough	49	Female	Yes	FL; IRELAND	Yes	FL resident	03/13/20
14,982	Hillsborough	17	Male	No		No	FL resident	03/14/20
14,983	Hillsborough	47	Male	Yes	CO	Unknown	FL resident	03/14/20
14,984	Hillsborough	32	Female	Yes	CO	Yes	FL resident	03/14/20
14,985	Hillsborough	23	Male	No		Yes	FL resident	03/17/20
14,986	Hillsborough	30	Male	Yes	FL; NY	No	FL resident	03/17/20
14,987	Hillsborough	74	Female	No		Yes	FL resident	03/17/20
14,988	Hillsborough	38	Female	Yes	BOSNIA AND HERZEGOVINA; GERMANY	Yes	FL resident	03/17/20
14,989	Hillsborough	60	Male	No		Unknown	FL resident	03/17/20
14,990	Hillsborough	33	Male	Yes	KY	Yes	FL resident	03/18/20
14,991	Hillsborough	43	Male	No		Yes	FL resident	03/18/20
14,992	Hillsborough	31	Male	Yes	NY	Yes	FL resident	03/19/20
14,993	Hillsborough	36	Male	No		No	FL resident	03/19/20
14,994	Hillsborough	28	Male	No		Yes	FL resident	03/19/20
14,995	Hillsborough	50	Male	Yes	UNITED KINGDOM	Yes	FL resident	03/19/20
14,996	Hillsborough	27	Female	Yes	CA	Yes	FL resident	03/19/20
14,997	Hillsborough	72	Female	Yes	FL; TN	Yes	FL resident	03/20/20
14,998	Hillsborough	30	Female	No		Unknown	FL resident	03/20/20
14,999	Hillsborough	52	Male	No		No	FL resident	03/20/20
15,000	Hillsborough	40	Female	No		Yes	FL resident	03/20/20
15,001	Hillsborough	51	Male	Yes	NY	Yes	FL resident	03/20/20
15,002	Hillsborough	31	Female	Yes	BAHAMAS	No	FL resident	03/20/20
15,003	Hillsborough	28	Male	Yes	KY	Yes	FL resident	03/20/20
15,004	Hillsborough	33	Male	No		Yes	FL resident	03/20/20
15,005	Hillsborough	60	Female	No		Yes	FL resident	03/20/20
15,006	Hillsborough	32	Female	No		Yes	FL resident	03/20/20
15,007	Hillsborough	46	Female	Yes	EGYPT	No	FL resident	03/20/20
15,008	Hillsborough	60	Male	Yes	CA	No	FL resident	03/20/20
15,009	Hillsborough	54	Male	No		No	FL resident	03/20/20
15,010	Hillsborough	50	Male	Yes	SPAIN	Unknown	FL resident	03/20/20
15,011	Hillsborough	38	Female	No		Yes	FL resident	03/21/20
15,012	Hillsborough	62	Male	Yes	FL; NY	Yes	FL resident	03/21/20
15,013	Hillsborough	54	Female	Yes	FL; NY	Yes	FL resident	03/21/20
15,014	Hillsborough	38	Female	Yes	FL; NJ; NY	No	FL resident	03/21/20
15,015	Hillsborough	26	Female	Yes	FL; NY	No	FL resident	03/21/20
15,016	Hillsborough	33	Female	Yes	EGYPT	No	FL resident	03/21/20
15,017	Hillsborough	42	Male	Yes	CO; FL	Yes	FL resident	03/21/20
15,018	Hillsborough	20	Female	Yes	VENEZUELA	No	FL resident	03/21/20
15,019	Hillsborough	57	Male	Yes	LA	No	FL resident	03/21/20
15,020	Hillsborough	21	Female	No		Yes	FL resident	03/21/20
15,021	Hillsborough	19	Female	No		Yes	FL resident	03/21/20
15,022	Hillsborough	20	Female	No		Yes	FL resident	03/21/20
15,023	Hillsborough	62	Male	Yes	FL; NY	No	FL resident	03/21/20
15,024	Hillsborough	18	Male	No		Yes	FL resident	03/21/20

Coronavirus: line list of cases

Data verified as of Apr 17, 2020 at 10 AM

Data in this report are provisional and subject to change.

Case	County	Age	Gender	Travel related	Travel detail	Contact with a confirmed case	Jurisdiction	Date case counted
15,025	Hillsborough	27	Female	No		Yes	FL resident	03/21/20
15,026	Hillsborough	21	Female	No		Unknown	FL resident	03/22/20
15,027	Hillsborough	29	Male	No		No	FL resident	03/22/20
15,028	Hillsborough	28	Male	No		Yes	FL resident	03/22/20
15,029	Hillsborough	46	Male	No		Yes	FL resident	03/22/20
15,030	Hillsborough	51	Female	Yes	ITALY; NY	Yes	FL resident	03/22/20
15,031	Hillsborough	36	Female	No		Yes	FL resident	03/22/20
15,032	Hillsborough	35	Male	No		Yes	FL resident	03/22/20
15,033	Hillsborough	21	Male	Unknown		Unknown	FL resident	03/22/20
15,034	Hillsborough	19	Female	No		No	FL resident	03/22/20
15,035	Hillsborough	60	Male	Yes	CA	No	FL resident	03/22/20
15,036	Hillsborough	39	Male	Yes	QATAR	No	FL resident	03/22/20
15,037	Hillsborough	38	Male	Unknown		No	FL resident	03/22/20
15,038	Hillsborough	43	Female	No		Yes	FL resident	03/22/20
15,039	Hillsborough	69	Female	No		Yes	FL resident	03/22/20
15,040	Hillsborough	10	Male	No		Yes	FL resident	03/23/20
15,041	Hillsborough	6	Male	No		Yes	FL resident	03/23/20
15,042	Hillsborough	39	Female	No		No	FL resident	03/23/20
15,043	Hillsborough	79	Female	No		Yes	FL resident	03/23/20
15,044	Hillsborough	56	Female	Unknown		Yes	FL resident	03/23/20
15,045	Hillsborough	79	Female	No		No	FL resident	03/23/20
15,046	Hillsborough	49	Female	No		No	FL resident	03/23/20
15,047	Hillsborough	30	Female	No		No	FL resident	03/23/20
15,048	Hillsborough	30	Female	No		No	FL resident	03/23/20
15,049	Hillsborough	36	Male	No		No	FL resident	03/23/20
15,050	Hillsborough	64	Male	No		Unknown	FL resident	03/23/20
15,051	Hillsborough	36	Female	No		Yes	FL resident	03/23/20
15,052	Hillsborough	39	Male	No		Yes	FL resident	03/23/20
15,053	Hillsborough	33	Female	No		Yes	FL resident	03/23/20
15,054	Hillsborough	16	Male	No		Yes	FL resident	03/23/20
15,055	Hillsborough	41	Male	Unknown		Yes	FL resident	03/23/20
15,056	Hillsborough	69	Male	Unknown		No	FL resident	03/23/20
15,057	Hillsborough	52	Male	Unknown		No	FL resident	03/24/20
15,058	Hillsborough	46	Female	Unknown		Yes	FL resident	03/24/20
15,059	Hillsborough	15	Female	No		Yes	FL resident	03/24/20
15,060	Hillsborough	6	Male	No		Yes	FL resident	03/24/20
15,061	Hillsborough	14	Female	No		Yes	FL resident	03/24/20
15,062	Hillsborough	3	Male	No		Yes	FL resident	03/24/20
15,063	Hillsborough	73	Male	Yes	ISRAEL	Unknown	FL resident	03/24/20
15,064	Hillsborough	32	Female	No		Yes	FL resident	03/24/20
15,065	Hillsborough	57	Female	Yes	NY	Unknown	FL resident	03/24/20
15,066	Hillsborough	48	Female	Yes	IL	Yes	FL resident	03/24/20
15,067	Hillsborough	52	Male	Yes	ECUADOR; FL	No	FL resident	03/24/20
15,068	Hillsborough	26	Male	No		No	FL resident	03/24/20
15,069	Hillsborough	43	Male	No		No	FL resident	03/24/20
15,070	Hillsborough	63	Male	Unknown		Yes	FL resident	03/24/20
15,071	Hillsborough	48	Female	Yes	NV	Unknown	FL resident	03/24/20
15,072	Hillsborough	56	Female	Unknown		No	FL resident	03/24/20
15,073	Hillsborough	86	Female	No		Yes	FL resident	03/24/20
15,074	Hillsborough	41	Female	No		Yes	FL resident	03/25/20
15,075	Hillsborough	51	Female	Unknown		Unknown	FL resident	03/25/20
15,076	Hillsborough	38	Male	Yes	NY	No	FL resident	03/25/20
15,077	Hillsborough	73	Male	No		No	FL resident	03/25/20
15,078	Hillsborough	22	Female	Unknown		No	FL resident	03/25/20
15,079	Hillsborough	83	Female	Yes	ISRAEL	Yes	FL resident	03/25/20
15,080	Hillsborough	45	Male	Unknown		Yes	FL resident	03/25/20
15,081	Hillsborough	56	Female	Yes	FL; NY	Unknown	FL resident	03/25/20
15,082	Hillsborough	21	Male	Unknown		Unknown	FL resident	03/25/20
15,083	Hillsborough	53	Female	Yes	DOMINICAN REPUBLIC	No	FL resident	03/25/20
15,084	Hillsborough	31	Female	Yes	FL; MEXICO	Unknown	FL resident	03/25/20
15,085	Hillsborough	33	Male	Yes	FL; MEXICO	Unknown	FL resident	03/25/20
15,086	Hillsborough	33	Male	Yes	FL; MI	Unknown	FL resident	03/25/20

Coronavirus: line list of cases

Data verified as of Apr 17, 2020 at 10 AM

Data in this report are provisional and subject to change.

Case	County	Age	Gender	Travel related	Travel detail	Contact with a confirmed case	Jurisdiction	Date case counted
15,087	Hillsborough	41	Male	No		Yes	FL resident	03/25/20
15,088	Hillsborough	34	Male	No		Yes	FL resident	03/25/20
15,089	Hillsborough	61	Female	Yes	BELGIUM; UNITED KINGDOM	No	FL resident	03/25/20
15,090	Hillsborough	49	Male	No		No	FL resident	03/25/20
15,091	Hillsborough	65	Female	No		Unknown	FL resident	03/25/20
15,092	Hillsborough	62	Male	Unknown		Unknown	FL resident	03/25/20
15,093	Hillsborough	68	Male	Unknown		Unknown	FL resident	03/25/20
15,094	Hillsborough	53	Female	No		No	FL resident	03/25/20
15,095	Hillsborough	31	Male	Unknown		Unknown	FL resident	03/25/20
15,096	Hillsborough	35	Female	No		No	FL resident	03/25/20
15,097	Hillsborough	71	Male	No		Yes	FL resident	03/25/20
15,098	Hillsborough	61	Male	Yes	FL; SOUTH AFRICA	Yes	FL resident	03/25/20
15,099	Hillsborough	60	Male	Unknown		Unknown	FL resident	03/25/20
15,100	Hillsborough	36	Female	No		Yes	FL resident	03/25/20
15,101	Hillsborough	80	Female	No		Yes	FL resident	03/25/20
15,102	Hillsborough	68	Female	Yes	EGYPT	No	FL resident	03/25/20
15,103	Hillsborough	80	Male	No		No	FL resident	03/25/20
15,104	Hillsborough	42	Female	No		Yes	FL resident	03/25/20
15,105	Hillsborough	45	Female	Yes	FL; UT	No	FL resident	03/25/20
15,106	Hillsborough	20	Female	Yes	EUROPE; SPAIN	No	FL resident	03/25/20
15,107	Hillsborough	39	Female	Unknown		Unknown	FL resident	03/26/20
15,108	Hillsborough	53	Male	Yes	FL; GA; SC; VA	Unknown	FL resident	03/26/20
15,109	Hillsborough	25	Female	No		No	FL resident	03/26/20
15,110	Hillsborough	65	Male	No		No	FL resident	03/26/20
15,111	Hillsborough	21	Female	Yes	FRANCE	No	FL resident	03/26/20
15,112	Hillsborough	20	Male	Unknown		Unknown	FL resident	03/26/20
15,113	Hillsborough	61	Male	Yes	ECUADOR; FL	Yes	FL resident	03/26/20
15,114	Hillsborough	62	Male	Yes	NY	Unknown	FL resident	03/26/20
15,115	Hillsborough	48	Male	Yes	FL; NC	No	FL resident	03/26/20
15,116	Hillsborough	50	Male	Yes	LA	Yes	FL resident	03/26/20
15,117	Hillsborough	62	Male	No		Yes	FL resident	03/26/20
15,118	Hillsborough	47	Male	No		No	FL resident	03/26/20
15,119	Hillsborough	58	Female	Yes	FL; OR	No	FL resident	03/26/20
15,120	Hillsborough	71	Female	No		No	FL resident	03/26/20
15,121	Hillsborough	14	Male	No		No	FL resident	03/26/20
15,122	Hillsborough	16	Female	Yes	UNITED KINGDOM	Unknown	FL resident	03/26/20
15,123	Hillsborough	66	Male	No		Yes	FL resident	03/26/20
15,124	Hillsborough	30	Male	No		No	FL resident	03/26/20
15,125	Hillsborough	26	Female	No		No	FL resident	03/26/20
15,126	Hillsborough	41	Male	Unknown		Unknown	FL resident	03/26/20
15,127	Hillsborough	69	Male	Unknown		Yes	FL resident	03/26/20
15,128	Hillsborough	52	Male	Unknown		Yes	FL resident	03/26/20
15,129	Hillsborough	62	Female	Unknown		Unknown	FL resident	03/27/20
15,130	Hillsborough	72	Male	No		Yes	FL resident	03/27/20
15,131	Hillsborough	23	Male	Yes	NY	Yes	FL resident	03/27/20
15,132	Hillsborough	79	Female	No		Yes	FL resident	03/27/20
15,133	Hillsborough	28	Male	Unknown		Unknown	FL resident	03/27/20
15,134	Hillsborough	68	Male	No		No	FL resident	03/27/20
15,135	Hillsborough	33	Female	No		No	FL resident	03/27/20
15,136	Hillsborough	31	Male	No		Yes	FL resident	03/27/20
15,137	Hillsborough	32	Female	No		No	FL resident	03/27/20
15,138	Hillsborough	29	Male	Yes	NY	Yes	FL resident	03/27/20
15,139	Hillsborough	31	Female	Unknown		Unknown	FL resident	03/27/20
15,140	Hillsborough	42	Male	Yes	FL; NY	No	FL resident	03/27/20
15,141	Hillsborough	26	Female	Yes	NY	Yes	FL resident	03/27/20
15,142	Hillsborough	24	Female	No		Unknown	FL resident	03/27/20
15,143	Hillsborough	48	Female	Yes	FL; NY	No	FL resident	03/27/20
15,144	Hillsborough	74	Male	No		No	FL resident	03/27/20
15,145	Hillsborough	44	Male	Yes	BAHAMAS	Yes	FL resident	03/27/20
15,146	Hillsborough	41	Male	Yes	OH; PUERTO RICO	No	FL resident	03/27/20
15,147	Hillsborough	62	Male	Yes	NJ	Yes	FL resident	03/27/20
15,148	Hillsborough	73	Male	No		No	FL resident	03/27/20

Coronavirus: line list of cases

Data verified as of Apr 17, 2020 at 10 AM

Data in this report are provisional and subject to change.

Case	County	Age	Gender	Travel related	Travel detail	Contact with a confirmed case	Jurisdiction	Date case counted
15,149	Hillsborough	51	Male	No		Yes	FL resident	03/27/20
15,150	Hillsborough	39	Male	Yes	BRAZIL; MEXICO	Yes	FL resident	03/27/20
15,151	Hillsborough	49	Female	Yes	FL; MI	No	FL resident	03/27/20
15,152	Hillsborough	30	Female	No		No	FL resident	03/27/20
15,153	Hillsborough	65	Female	Unknown		Yes	FL resident	03/27/20
15,154	Hillsborough	32	Female	Unknown		Unknown	FL resident	03/27/20
15,155	Hillsborough	20	Male	Yes	PA; PUERTO RICO	Yes	FL resident	03/28/20
15,156	Hillsborough	60	Male	No		Yes	FL resident	03/28/20
15,157	Hillsborough	16	Male	No		Yes	FL resident	03/28/20
15,158	Hillsborough	11	Male	No		Yes	FL resident	03/28/20
15,159	Hillsborough	0	Female	No		Yes	FL resident	03/28/20
15,160	Hillsborough	13	Male	No		Yes	FL resident	03/28/20
15,161	Hillsborough	39	Male	No		No	FL resident	03/28/20
15,162	Hillsborough	47	Female	Yes	NY	Yes	FL resident	03/28/20
15,163	Hillsborough	32	Female	Yes	BAHAMAS	Yes	FL resident	03/28/20
15,164	Hillsborough	55	Female	Yes	EUROPE	No	FL resident	03/28/20
15,165	Hillsborough	28	Male	Yes	NY	No	FL resident	03/28/20
15,166	Hillsborough	26	Female	Yes	NY	Unknown	FL resident	03/28/20
15,167	Hillsborough	25	Male	No		Unknown	FL resident	03/28/20
15,168	Hillsborough	49	Male	Yes	NY	Unknown	FL resident	03/28/20
15,169	Hillsborough	82	Female	Unknown		No	FL resident	03/28/20
15,170	Hillsborough	55	Male	No		No	FL resident	03/28/20
15,171	Hillsborough	40	Male	Yes	UNITED KINGDOM	Unknown	FL resident	03/28/20
15,172	Hillsborough	61	Female	No		Yes	FL resident	03/28/20
15,173	Hillsborough	25	Male	No		No	FL resident	03/28/20
15,174	Hillsborough	45	Female	Yes	CUBA	Unknown	FL resident	03/28/20
15,175	Hillsborough	35	Male	Yes	NY	No	FL resident	03/28/20
15,176	Hillsborough	59	Male	No		Yes	FL resident	03/28/20
15,177	Hillsborough	46	Female	Yes	MS	Yes	FL resident	03/28/20
15,178	Hillsborough	56	Female	No		Yes	FL resident	03/28/20
15,179	Hillsborough	57	Male	No		No	FL resident	03/28/20
15,180	Hillsborough	30	Male	Unknown		Unknown	FL resident	03/28/20
15,181	Hillsborough	60	Female	No		No	FL resident	03/28/20
15,182	Hillsborough	57	Female	Yes	U.S. VIRGIN ISLANDS	Unknown	FL resident	03/29/20
15,183	Hillsborough	32	Male	Unknown		Yes	FL resident	03/29/20
15,184	Hillsborough	36	Female	No		Yes	FL resident	03/29/20
15,185	Hillsborough	44	Male	No		Yes	FL resident	03/29/20
15,186	Hillsborough	29	Female	Yes	FL; NY	No	FL resident	03/29/20
15,187	Hillsborough	34	Female	Unknown		Yes	FL resident	03/29/20
15,188	Hillsborough	73	Female	Unknown		Yes	FL resident	03/29/20
15,189	Hillsborough	62	Male	No		Yes	FL resident	03/29/20
15,190	Hillsborough	77	Male	Unknown		Unknown	FL resident	03/29/20
15,191	Hillsborough	24	Female	Yes	NY	No	FL resident	03/29/20
15,192	Hillsborough	75	Male	No		Yes	FL resident	03/29/20
15,193	Hillsborough	40	Female	No		Yes	FL resident	03/29/20
15,194	Hillsborough	57	Female	No		No	FL resident	03/29/20
15,195	Hillsborough	25	Female	No		Yes	FL resident	03/29/20
15,196	Hillsborough	19	Male	No		No	FL resident	03/29/20
15,197	Hillsborough	33	Female	Unknown		Unknown	FL resident	03/29/20
15,198	Hillsborough	48	Female	Unknown		Unknown	FL resident	03/29/20
15,199	Hillsborough	65	Male	No		Yes	FL resident	03/29/20
15,200	Hillsborough	93	Female	Unknown		Yes	FL resident	03/30/20
15,201	Hillsborough	56	Male	Yes	FL; NY	Unknown	FL resident	03/30/20
15,202	Hillsborough	56	Male	No		No	FL resident	03/30/20
15,203	Hillsborough	65	Male	Unknown		No	FL resident	03/30/20
15,204	Hillsborough	45	Male	No		No	FL resident	03/30/20
15,205	Hillsborough	53	Male	Unknown		No	FL resident	03/30/20
15,206	Hillsborough	30	Female	Unknown		No	FL resident	03/30/20
15,207	Hillsborough	49	Female	Unknown		No	FL resident	03/30/20
15,208	Hillsborough	60	Male	Unknown		Yes	FL resident	03/30/20
15,209	Hillsborough	33	Male	Unknown		Unknown	FL resident	03/30/20
15,210	Hillsborough	28	Female	Unknown		No	FL resident	03/30/20

Coronavirus: line list of cases

Data verified as of Apr 17, 2020 at 10 AM

Data in this report are provisional and subject to change.

Case	County	Age	Gender	Travel related	Travel detail	Contact with a confirmed case	Jurisdiction	Date case counted
15,211	Hillsborough	38	Female	Unknown		No	FL resident	03/30/20
15,212	Hillsborough	31	Female	No		No	FL resident	03/30/20
15,213	Hillsborough	22	Male	No		No	FL resident	03/30/20
15,214	Hillsborough	41	Male	Unknown		Yes	FL resident	03/30/20
15,215	Hillsborough	56	Female	Unknown		Yes	FL resident	03/30/20
15,216	Hillsborough	30	Female	Unknown		No	FL resident	03/30/20
15,217	Hillsborough	42	Male	Unknown		Yes	FL resident	03/30/20
15,218	Hillsborough	47	Female	No		Yes	FL resident	03/30/20
15,219	Hillsborough	21	Female	Yes	FL; UNITED KINGDOM	No	FL resident	03/30/20
15,220	Hillsborough	57	Female	No		No	FL resident	03/30/20
15,221	Hillsborough	35	Male	No		No	FL resident	03/30/20
15,222	Hillsborough	28	Female	No		Yes	FL resident	03/30/20
15,223	Hillsborough	92	Female	No		No	FL resident	03/30/20
15,224	Hillsborough	46	Female	No		No	FL resident	03/30/20
15,225	Hillsborough	34	Male	Yes	FL; UNITED KINGDOM	No	FL resident	03/30/20
15,226	Hillsborough	58	Female	No		Yes	FL resident	03/30/20
15,227	Hillsborough	40	Female	No		No	FL resident	03/30/20
15,228	Hillsborough	46	Male	Unknown		No	FL resident	03/30/20
15,229	Hillsborough	41	Male	Yes	AR; FL	No	FL resident	03/30/20
15,230	Hillsborough	61	Male	Unknown		No	FL resident	03/30/20
15,231	Hillsborough	24	Male	Yes	COLOMBIA	No	FL resident	03/30/20
15,232	Hillsborough	24	Male	Unknown		No	FL resident	03/30/20
15,233	Hillsborough	45	Male	Yes	UNITED KINGDOM	Yes	FL resident	03/30/20
15,234	Hillsborough	26	Female	Unknown		Unknown	FL resident	03/30/20
15,235	Hillsborough	49	Male	Unknown		No	FL resident	03/30/20
15,236	Hillsborough	61	Male	No		Yes	FL resident	03/30/20
15,237	Hillsborough	35	Female	No		Yes	FL resident	03/30/20
15,238	Hillsborough	22	Male	No		Yes	FL resident	03/30/20
15,239	Hillsborough	21	Female	Yes	AL; FL	No	FL resident	03/30/20
15,240	Hillsborough	40	Male	Unknown		Unknown	FL resident	03/30/20
15,241	Hillsborough	49	Male	No		No	FL resident	03/30/20
15,242	Hillsborough	36	Female	Yes	FL; IL	No	FL resident	03/30/20
15,243	Hillsborough	33	Male	Unknown		Unknown	FL resident	03/30/20
15,244	Hillsborough	85	Male	No		No	FL resident	03/30/20
15,245	Hillsborough	77	Female	No		Yes	FL resident	03/30/20
15,246	Hillsborough	66	Female	Yes	NY	Unknown	FL resident	03/30/20
15,247	Hillsborough	47	Female	Unknown		Unknown	FL resident	03/30/20
15,248	Hillsborough	26	Female	Unknown		No	FL resident	03/30/20
15,249	Hillsborough	56	Female	No		No	FL resident	03/31/20
15,250	Hillsborough	74	Male	Unknown		Yes	FL resident	03/31/20
15,251	Hillsborough	47	Female	No		Yes	FL resident	03/31/20
15,252	Hillsborough	52	Female	No		No	FL resident	03/31/20
15,253	Hillsborough	39	Female	Yes	NY	No	FL resident	03/31/20
15,254	Hillsborough	44	Female	No		No	FL resident	03/31/20
15,255	Hillsborough	70	Male	No		No	FL resident	03/31/20
15,256	Hillsborough	52	Female	Yes	FL; FRANCE	No	FL resident	03/31/20
15,257	Hillsborough	21	Male	No		Yes	FL resident	03/31/20
15,258	Hillsborough	49	Male	Unknown		No	FL resident	03/31/20
15,259	Hillsborough	48	Female	Unknown		Unknown	FL resident	03/31/20
15,260	Hillsborough	31	Female	Unknown		No	FL resident	03/31/20
15,261	Hillsborough	18	Female	No		No	FL resident	03/31/20
15,262	Hillsborough	54	Male	No		No	FL resident	03/31/20
15,263	Hillsborough	70	Female	Yes	ISRAEL; UNITED KINGDOM	Yes	FL resident	03/31/20
15,264	Hillsborough	49	Male	Yes	FL; NY	No	FL resident	03/31/20
15,265	Hillsborough	42	Male	No		No	FL resident	03/31/20
15,266	Hillsborough	78	Male	No		Yes	FL resident	03/31/20
15,267	Hillsborough	45	Female	No		No	FL resident	03/31/20
15,268	Hillsborough	47	Male	Yes	FL; NY	No	FL resident	03/31/20
15,269	Hillsborough	24	Female	No		Yes	FL resident	03/31/20
15,270	Hillsborough	43	Male	Yes	FL; NY	Yes	FL resident	03/31/20
15,271	Hillsborough	55	Male	Yes	FL; NY	Yes	FL resident	03/31/20
15,272	Hillsborough	24	Male	No		No	FL resident	03/31/20

Coronavirus: line list of cases

Data verified as of Apr 17, 2020 at 10 AM

Data in this report are provisional and subject to change.

Case	County	Age	Gender	Travel related	Travel detail	Contact with a confirmed case	Jurisdiction	Date case counted
15,273	Hillsborough	50	Female	Unknown		Yes	FL resident	03/31/20
15,274	Hillsborough	52	Female	No		Yes	FL resident	03/31/20
15,275	Hillsborough	1	Female	Yes	FL; IRAQ	Unknown	FL resident	03/31/20
15,276	Hillsborough	30	Male	No		No	FL resident	03/31/20
15,277	Hillsborough	41	Female	No		No	FL resident	03/31/20
15,278	Hillsborough	48	Female	Yes	COLOMBIA; ECUADOR; FL	Unknown	FL resident	03/31/20
15,279	Hillsborough	91	Male	Unknown		No	FL resident	04/01/20
15,280	Hillsborough	35	Female	No		Yes	FL resident	04/01/20
15,281	Hillsborough	39	Male	Yes	FL; IRELAND	No	FL resident	04/01/20
15,282	Hillsborough	35	Male	No		No	FL resident	04/01/20
15,283	Hillsborough	39	Male	Unknown		Unknown	FL resident	04/01/20
15,284	Hillsborough	56	Female	No		No	FL resident	04/01/20
15,285	Hillsborough	27	Female	Unknown		Unknown	FL resident	04/01/20
15,286	Hillsborough	56	Female	No		Unknown	FL resident	04/01/20
15,287	Hillsborough	60	Male	Yes	CANADA	Yes	FL resident	04/01/20
15,288	Hillsborough	35	Male	No		No	FL resident	04/01/20
15,289	Hillsborough	20	Female	Unknown		No	FL resident	04/01/20
15,290	Hillsborough	27	Female	No		No	FL resident	04/01/20
15,291	Hillsborough	69	Female	No		Unknown	FL resident	04/01/20
15,292	Hillsborough	20	Female	Yes	FL; UKRAINE	No	FL resident	04/01/20
15,293	Hillsborough	57	Female	Yes	FL; SAUDI ARABIA	Yes	FL resident	04/01/20
15,294	Hillsborough	45	Female	Yes	SPAIN; UNITED KINGDOM	No	FL resident	04/01/20
15,295	Hillsborough	32	Male	No		Yes	FL resident	04/01/20
15,296	Hillsborough	47	Male	Yes	FL; NV	Unknown	FL resident	04/01/20
15,297	Hillsborough	17	Male	No		No	FL resident	04/01/20
15,298	Hillsborough	57	Female	No		No	FL resident	04/01/20
15,299	Hillsborough	49	Male	No		No	FL resident	04/01/20
15,300	Hillsborough	21	Female	Yes	SPAIN	No	FL resident	04/01/20
15,301	Hillsborough	22	Male	No		Unknown	FL resident	04/01/20
15,302	Hillsborough	49	Male	Yes	EUROPE; FL	No	FL resident	04/01/20
15,303	Hillsborough	49	Female	No		Yes	FL resident	04/01/20
15,304	Hillsborough	48	Male	No		No	FL resident	04/01/20
15,305	Hillsborough	56	Female	Unknown		Unknown	FL resident	04/01/20
15,306	Hillsborough	58	Female	Yes	CA; FL	No	FL resident	04/01/20
15,307	Hillsborough	22	Female	Yes	CO	Unknown	FL resident	04/01/20
15,308	Hillsborough	53	Male	Yes	GERMANY	Unknown	FL resident	04/01/20
15,309	Hillsborough	73	Female	Unknown		Unknown	FL resident	04/01/20
15,310	Hillsborough	18	Female	Yes	FRANCE	No	FL resident	04/01/20
15,311	Hillsborough	38	Male	Unknown		Yes	FL resident	04/01/20
15,312	Hillsborough	33	Male	Yes	UNITED KINGDOM	No	FL resident	04/01/20
15,313	Hillsborough	71	Male	Yes	CUBA; FL	Unknown	FL resident	04/01/20
15,314	Hillsborough	47	Male	Yes	NY	No	FL resident	04/01/20
15,315	Hillsborough	24	Female	Unknown		Yes	FL resident	04/01/20
15,316	Hillsborough	41	Female	Unknown		No	FL resident	04/01/20
15,317	Hillsborough	24	Male	No		Yes	FL resident	04/01/20
15,318	Hillsborough	29	Female	Yes	NY	Unknown	FL resident	04/01/20
15,319	Hillsborough	51	Male	Yes	FL; NY	Unknown	FL resident	04/01/20
15,320	Hillsborough	81	Male	No		Unknown	FL resident	04/01/20
15,321	Hillsborough	62	Male	Yes	FL; ISRAEL	Unknown	FL resident	04/01/20
15,322	Hillsborough	28	Male	No		Yes	FL resident	04/01/20
15,323	Hillsborough	21	Male	No		No	FL resident	04/01/20
15,324	Hillsborough	37	Female	No		Unknown	FL resident	04/01/20
15,325	Hillsborough	21	Female	No		Unknown	FL resident	04/01/20
15,326	Hillsborough	43	Female	Yes	UNITED KINGDOM	Yes	FL resident	04/01/20
15,327	Hillsborough	64	Female	Yes	NY	No	FL resident	04/01/20
15,328	Hillsborough	29	Male	Unknown		Yes	FL resident	04/01/20
15,329	Hillsborough	23	Female	Yes	PUERTO RICO	Unknown	FL resident	04/01/20
15,330	Hillsborough	21	Female	Yes	TN	Yes	FL resident	04/01/20
15,331	Hillsborough	15	Male	No		Yes	FL resident	04/01/20
15,332	Hillsborough	57	Male	No		Unknown	FL resident	04/01/20
15,333	Hillsborough	79	Female	Yes	FL; ISRAEL; UNITED KINGDOM	Unknown	FL resident	04/01/20
15,334	Hillsborough	54	Male	No		No	FL resident	04/01/20

Coronavirus: line list of cases

Data verified as of Apr 17, 2020 at 10 AM

Data in this report are provisional and subject to change.

Case	County	Age	Gender	Travel related	Travel detail	Contact with a confirmed case	Jurisdiction	Date case counted
15,335	Hillsborough	79	Female	No		Yes	FL resident	04/01/20
15,336	Hillsborough	11	Male	No		Yes	FL resident	04/01/20
15,337	Hillsborough	17	Male	No		Yes	FL resident	04/01/20
15,338	Hillsborough	60	Female	No		Unknown	FL resident	04/01/20
15,339	Hillsborough	36	Female	No		No	FL resident	04/01/20
15,340	Hillsborough	24	Male	No		Unknown	FL resident	04/01/20
15,341	Hillsborough	45	Male	No		No	FL resident	04/01/20
15,342	Hillsborough	0	Male	No		Yes	FL resident	04/01/20
15,343	Hillsborough	47	Male	No		No	FL resident	04/02/20
15,344	Hillsborough	49	Female	No		Yes	FL resident	04/02/20
15,345	Hillsborough	70	Female	No		Yes	FL resident	04/02/20
15,346	Hillsborough	29	Female	Yes	UNITED KINGDOM	No	FL resident	04/02/20
15,347	Hillsborough	61	Male	Yes	AL; NY; NIGER	No	FL resident	04/02/20
15,348	Hillsborough	39	Female	No		No	FL resident	04/02/20
15,349	Hillsborough	69	Female	Yes	GA	No	FL resident	04/02/20
15,350	Hillsborough	36	Male	No		No	FL resident	04/02/20
15,351	Hillsborough	79	Male	No		Unknown	FL resident	04/02/20
15,352	Hillsborough	62	Female	No		Yes	FL resident	04/02/20
15,353	Hillsborough	65	Male	No		Yes	FL resident	04/02/20
15,354	Hillsborough	52	Female	No		Unknown	FL resident	04/02/20
15,355	Hillsborough	43	Male	Unknown		No	FL resident	04/02/20
15,356	Hillsborough	50	Female	Unknown		No	FL resident	04/02/20
15,357	Hillsborough	19	Female	No		Yes	FL resident	04/02/20
15,358	Hillsborough	74	Male	Yes	FL; MEXICO	Unknown	FL resident	04/02/20
15,359	Hillsborough	55	Female	No		Unknown	FL resident	04/02/20
15,360	Hillsborough	19	Female	Yes	NY	Yes	FL resident	04/02/20
15,361	Hillsborough	41	Female	Unknown		Unknown	FL resident	04/02/20
15,362	Hillsborough	43	Female	Unknown		No	FL resident	04/02/20
15,363	Hillsborough	60	Male	No		Unknown	FL resident	04/02/20
15,364	Hillsborough	44	Female	No		No	FL resident	04/02/20
15,365	Hillsborough	50	Male	Unknown		No	FL resident	04/02/20
15,366	Hillsborough	55	Male	Yes	NY	Unknown	FL resident	04/02/20
15,367	Hillsborough	31	Female	No		Unknown	FL resident	04/02/20
15,368	Hillsborough	28	Female	Yes	NY	Unknown	FL resident	04/02/20
15,369	Hillsborough	62	Female	No		No	FL resident	04/02/20
15,370	Hillsborough	35	Female	No		No	FL resident	04/02/20
15,371	Hillsborough	57	Female	No		Unknown	FL resident	04/02/20
15,372	Hillsborough	34	Female	No		Unknown	FL resident	04/02/20
15,373	Hillsborough	48	Male	Yes	NY	No	FL resident	04/02/20
15,374	Hillsborough	24	Female	No		No	FL resident	04/02/20
15,375	Hillsborough	15	Male	Unknown		No	FL resident	04/02/20
15,376	Hillsborough	47	Male	No		No	FL resident	04/02/20
15,377	Hillsborough	33	Male	No		No	FL resident	04/02/20
15,378	Hillsborough	23	Female	No		No	FL resident	04/02/20
15,379	Hillsborough	30	Male	Yes	FL; NY	No	FL resident	04/02/20
15,380	Hillsborough	50	Female	No		Yes	FL resident	04/03/20
15,381	Hillsborough	18	Male	No		No	FL resident	04/03/20
15,382	Hillsborough	46	Male	No		Unknown	FL resident	04/03/20
15,383	Hillsborough	21	Female	No		Unknown	FL resident	04/03/20
15,384	Hillsborough	55	Male	Yes	MI; NETHERLANDS	Yes	FL resident	04/03/20
15,385	Hillsborough	33	Female	Yes	WA	Unknown	FL resident	04/03/20
15,386	Hillsborough	46	Male	Yes	CO	Yes	FL resident	04/03/20
15,387	Hillsborough	25	Male	No		Yes	FL resident	04/03/20
15,388	Hillsborough	29	Male	No		Unknown	FL resident	04/03/20
15,389	Hillsborough	63	Male	No		Unknown	FL resident	04/03/20
15,390	Hillsborough	48	Male	Unknown		Unknown	FL resident	04/03/20
15,391	Hillsborough	34	Female	No		Unknown	FL resident	04/03/20
15,392	Hillsborough	59	Female	No		Yes	FL resident	04/03/20
15,393	Hillsborough	39	Male	Yes	NY	Unknown	FL resident	04/03/20
15,394	Hillsborough	58	Male	Yes	NY	Unknown	FL resident	04/03/20
15,395	Hillsborough	41	Female	No		Yes	FL resident	04/03/20
15,396	Hillsborough	33	Female	No		No	FL resident	04/03/20

Coronavirus: line list of cases

Data verified as of Apr 17, 2020 at 10 AM

Data in this report are provisional and subject to change.

Case	County	Age	Gender	Travel related	Travel detail	Contact with a confirmed case	Jurisdiction	Date case counted
15,397	Hillsborough	78	Male	Unknown		Unknown	FL resident	04/03/20
15,398	Hillsborough	29	Male	No		No	FL resident	04/03/20
15,399	Hillsborough	50	Female	No		No	FL resident	04/03/20
15,400	Hillsborough	56	Female	No		Unknown	FL resident	04/03/20
15,401	Hillsborough	39	Male	Unknown		Yes	FL resident	04/03/20
15,402	Hillsborough	68	Female	No		No	FL resident	04/03/20
15,403	Hillsborough	43	Male	No		Unknown	FL resident	04/03/20
15,404	Hillsborough	51	Male	No		Unknown	FL resident	04/03/20
15,405	Hillsborough	38	Female	Yes	COLOMBIA	Unknown	FL resident	04/03/20
15,406	Hillsborough	31	Female	No		No	FL resident	04/03/20
15,407	Hillsborough	38	Female	No		Unknown	FL resident	04/03/20
15,408	Hillsborough	32	Female	No		Unknown	FL resident	04/03/20
15,409	Hillsborough	18	Male	No		Yes	FL resident	04/03/20
15,410	Hillsborough	13	Female	No		Yes	FL resident	04/03/20
15,411	Hillsborough	62	Male	No		Yes	FL resident	04/03/20
15,412	Hillsborough	64	Female	Yes	NY	Yes	FL resident	04/03/20
15,413	Hillsborough	77	Male	No		No	FL resident	04/03/20
15,414	Hillsborough	82	Female	No		Yes	FL resident	04/03/20
15,415	Hillsborough	73	Female	Yes	INDIA	Unknown	FL resident	04/03/20
15,416	Hillsborough	25	Male	Unknown		Unknown	FL resident	04/03/20
15,417	Hillsborough	19	Male	Yes	NY	Yes	FL resident	04/03/20
15,418	Hillsborough	32	Female	No		Unknown	FL resident	04/03/20
15,419	Hillsborough	33	Female	Yes	INDIA; WA	Yes	FL resident	04/03/20
15,420	Hillsborough	38	Male	No		Yes	FL resident	04/03/20
15,421	Hillsborough	26	Female	No		Unknown	FL resident	04/03/20
15,422	Hillsborough	62	Male	Yes	NY	Unknown	FL resident	04/03/20
15,423	Hillsborough	41	Male	Yes	PUERTO RICO	No	FL resident	04/03/20
15,424	Hillsborough	66	Male	Yes	UNITED ARAB EMIRATES	No	FL resident	04/03/20
15,425	Hillsborough	22	Female	No		Unknown	FL resident	04/03/20
15,426	Hillsborough	67	Male	Yes	NY	Unknown	FL resident	04/03/20
15,427	Hillsborough	80	Male	Yes	CARIBBEAN	Yes	FL resident	04/03/20
15,428	Hillsborough	76	Female	Yes	CARIBBEAN	Yes	FL resident	04/03/20
15,429	Hillsborough	49	Female	No		Yes	FL resident	04/03/20
15,430	Hillsborough	39	Male	No		Unknown	FL resident	04/03/20
15,431	Hillsborough	73	Male	Yes	NY	Yes	FL resident	04/03/20
15,432	Hillsborough	75	Male	No		Unknown	FL resident	04/03/20
15,433	Hillsborough	48	Male	Yes	CARIBBEAN	Yes	FL resident	04/03/20
15,434	Hillsborough	45	Female	No		Yes	FL resident	04/03/20
15,435	Hillsborough	31	Female	No		No	FL resident	04/03/20
15,436	Hillsborough	1	Male	No		No	FL resident	04/03/20
15,437	Hillsborough	20	Male	No		Unknown	FL resident	04/03/20
15,438	Hillsborough	82	Female	No		Unknown	FL resident	04/03/20
15,439	Hillsborough	32	Female	No		Unknown	FL resident	04/03/20
15,440	Hillsborough	36	Female	No		No	FL resident	04/03/20
15,441	Hillsborough	55	Male	Unknown		Unknown	FL resident	04/03/20
15,442	Hillsborough	71	Male	Unknown		Unknown	FL resident	04/03/20
15,443	Hillsborough	63	Female	No		Yes	FL resident	04/03/20
15,444	Hillsborough	70	Male	No		Yes	FL resident	04/03/20
15,445	Hillsborough	62	Male	No		Unknown	FL resident	04/03/20
15,446	Hillsborough	61	Female	Yes	NJ	Yes	FL resident	04/03/20
15,447	Hillsborough	42	Male	Unknown		Unknown	FL resident	04/04/20
15,448	Hillsborough	59	Male	No		No	FL resident	04/04/20
15,449	Hillsborough	21	Female	Yes	CARIBBEAN	No	FL resident	04/04/20
15,450	Hillsborough	32	Male	Yes	NY	Unknown	FL resident	04/04/20
15,451	Hillsborough	46	Male	No		Unknown	FL resident	04/04/20
15,452	Hillsborough	69	Male	Yes	NY	Unknown	FL resident	04/04/20
15,453	Hillsborough	22	Male	Unknown		Unknown	FL resident	04/04/20
15,454	Hillsborough	23	Male	Yes	CARIBBEAN; FL	Unknown	FL resident	04/04/20
15,455	Hillsborough	22	Male	Yes	AZ; CT	Unknown	FL resident	04/04/20
15,456	Hillsborough	31	Female	Yes	FL; JAMAICA	Unknown	FL resident	04/04/20
15,457	Hillsborough	44	Male	Yes	NY	Yes	FL resident	04/04/20
15,458	Hillsborough	67	Female	No		No	FL resident	04/04/20

Coronavirus: line list of cases

Data verified as of Apr 17, 2020 at 10 AM

Data in this report are provisional and subject to change.

Case	County	Age	Gender	Travel related	Travel detail	Contact with a confirmed case	Jurisdiction	Date case counted
15,459	Hillsborough	73	Male	No		Unknown	FL resident	04/04/20
15,460	Hillsborough	51	Female	No		Yes	FL resident	04/04/20
15,461	Hillsborough	36	Male	No		Yes	FL resident	04/04/20
15,462	Hillsborough	72	Female	No		Unknown	FL resident	04/04/20
15,463	Hillsborough	22	Male	Yes	NY	Unknown	FL resident	04/04/20
15,464	Hillsborough	49	Male	Yes	LA	Unknown	FL resident	04/04/20
15,465	Hillsborough	43	Female	Yes	NY	Yes	FL resident	04/04/20
15,466	Hillsborough	51	Female	No		Unknown	FL resident	04/04/20
15,467	Hillsborough	63	Male	No		No	FL resident	04/04/20
15,468	Hillsborough	75	Female	Unknown		No	FL resident	04/04/20
15,469	Hillsborough	82	Male	No		Unknown	FL resident	04/04/20
15,470	Hillsborough	53	Female	Yes	AL; FL; MI	No	FL resident	04/04/20
15,471	Hillsborough	47	Male	Yes	FL; NY	No	FL resident	04/04/20
15,472	Hillsborough	45	Male	No		No	FL resident	04/04/20
15,473	Hillsborough	27	Female	No		Yes	FL resident	04/04/20
15,474	Hillsborough	36	Male	No		Yes	FL resident	04/04/20
15,475	Hillsborough	34	Female	No		Yes	FL resident	04/05/20
15,476	Hillsborough	2	Female	No		Yes	FL resident	04/05/20
15,477	Hillsborough	43	Male	Unknown		Unknown	FL resident	04/05/20
15,478	Hillsborough	46	Female	No		Yes	FL resident	04/05/20
15,479	Hillsborough	67	Female	No		Yes	FL resident	04/05/20
15,480	Hillsborough	51	Male	Unknown		No	FL resident	04/05/20
15,481	Hillsborough	56	Female	No		No	FL resident	04/05/20
15,482	Hillsborough	47	Male	No		Yes	FL resident	04/05/20
15,483	Hillsborough	19	Female	Yes	TN	Yes	FL resident	04/05/20
15,484	Hillsborough	28	Female	Yes	FL; WI	Unknown	FL resident	04/05/20
15,485	Hillsborough	30	Female	Unknown		No	FL resident	04/05/20
15,486	Hillsborough	10	Male	Yes	FL; NY	Unknown	FL resident	04/05/20
15,487	Hillsborough	66	Female	No		No	FL resident	04/05/20
15,488	Hillsborough	49	Male	Yes	CA; FL	Yes	FL resident	04/05/20
15,489	Hillsborough	59	Male	Yes	AZ; DC; FL; LA; NY; PA; TN	Unknown	FL resident	04/05/20
15,490	Hillsborough	44	Female	Unknown		No	FL resident	04/05/20
15,491	Hillsborough	72	Female	Unknown		Yes	FL resident	04/05/20
15,492	Hillsborough	72	Male	Unknown		Unknown	FL resident	04/05/20
15,493	Hillsborough	54	Male	Yes	NY	Unknown	FL resident	04/05/20
15,494	Hillsborough	51	Female	Unknown		No	FL resident	04/05/20
15,495	Hillsborough	48	Female	No		Yes	FL resident	04/05/20
15,496	Hillsborough	28	Female	Unknown		Unknown	FL resident	04/05/20
15,497	Hillsborough	20	Male	No		Yes	FL resident	04/05/20
15,498	Hillsborough	47	Male	Unknown		Yes	FL resident	04/05/20
15,499	Hillsborough	76	Male	No		Yes	FL resident	04/05/20
15,500	Hillsborough	38	Male	No		Yes	FL resident	04/05/20
15,501	Hillsborough	57	Male	No		No	FL resident	04/05/20
15,502	Hillsborough	36	Male	Unknown		Yes	FL resident	04/05/20
15,503	Hillsborough	45	Female	Unknown		Unknown	FL resident	04/05/20
15,504	Hillsborough	38	Male	No		No	FL resident	04/05/20
15,505	Hillsborough	46	Male	Yes	FL; MEXICO; TX	Unknown	FL resident	04/05/20
15,506	Hillsborough	72	Male	No		Yes	FL resident	04/05/20
15,507	Hillsborough	62	Female	No		Unknown	FL resident	04/06/20
15,508	Hillsborough	56	Female	No		Yes	FL resident	04/06/20
15,509	Hillsborough	73	Female	No		Yes	FL resident	04/06/20
15,510	Hillsborough	73	Male	No		Yes	FL resident	04/06/20
15,511	Hillsborough	43	Female	No		No	FL resident	04/06/20
15,512	Hillsborough	27	Female	No		No	FL resident	04/06/20
15,513	Hillsborough	56	Male	Unknown		No	FL resident	04/06/20
15,514	Hillsborough	54	Female	No		No	FL resident	04/06/20
15,515	Hillsborough	35	Male	Yes	COLOMBIA	No	FL resident	04/06/20
15,516	Hillsborough	65	Female	Unknown		No	FL resident	04/06/20
15,517	Hillsborough	68	Female	Unknown		Yes	FL resident	04/06/20
15,518	Hillsborough	56	Male	Yes	NY	No	FL resident	04/06/20
15,519	Hillsborough	39	Female	Yes	NY	Yes	FL resident	04/06/20
15,520	Hillsborough	50	Male	Yes	CA	No	FL resident	04/06/20

Coronavirus: line list of cases

Data verified as of Apr 17, 2020 at 10 AM

Data in this report are provisional and subject to change.

Case	County	Age	Gender	Travel related	Travel detail	Contact with a confirmed case	Jurisdiction	Date case counted
15,521	Hillsborough	34	Male	No		No	FL resident	04/06/20
15,522	Hillsborough	9	Female	Yes	FL; NY	Yes	FL resident	04/06/20
15,523	Hillsborough	34	Female	No		No	FL resident	04/06/20
15,524	Hillsborough	39	Female	Unknown		Yes	FL resident	04/06/20
15,525	Hillsborough	34	Female	Yes	FL; NY	No	FL resident	04/06/20
15,526	Hillsborough	36	Female	Yes	FL; NY	Yes	FL resident	04/06/20
15,527	Hillsborough	35	Female	Unknown		Yes	FL resident	04/06/20
15,528	Hillsborough	47	Female	Yes	IRELAND; NY	Unknown	FL resident	04/06/20
15,529	Hillsborough	33	Female	No		Yes	FL resident	04/06/20
15,530	Hillsborough	21	Male	Unknown		Unknown	FL resident	04/06/20
15,531	Hillsborough	34	Female	Unknown		No	FL resident	04/06/20
15,532	Hillsborough	49	Female	Unknown		No	FL resident	04/06/20
15,533	Hillsborough	16	Male	Unknown		No	FL resident	04/06/20
15,534	Hillsborough	57	Female	Yes	NY	Yes	FL resident	04/06/20
15,535	Hillsborough	45	Female	Unknown		No	FL resident	04/06/20
15,536	Hillsborough	82	Male	Unknown		Unknown	FL resident	04/06/20
15,537	Hillsborough	24	Female	Unknown		Yes	FL resident	04/06/20
15,538	Hillsborough	78	Male	Unknown		Yes	FL resident	04/06/20
15,539	Hillsborough	76	Male	Unknown		Unknown	FL resident	04/06/20
15,540	Hillsborough	36	Female	No		Yes	FL resident	04/06/20
15,541	Hillsborough	23	Female	Yes	NC	Yes	FL resident	04/06/20
15,542	Hillsborough	59	Male	No		No	FL resident	04/06/20
15,543	Hillsborough	60	Female	Unknown		No	FL resident	04/06/20
15,544	Hillsborough	45	Male	Unknown		Yes	FL resident	04/06/20
15,545	Hillsborough	55	Male	Unknown		Yes	FL resident	04/06/20
15,546	Hillsborough	49	Female	Unknown		Yes	FL resident	04/06/20
15,547	Hillsborough	32	Female	No		Yes	FL resident	04/07/20
15,548	Hillsborough	2	Male	No		Unknown	FL resident	04/07/20
15,549	Hillsborough	56	Female	Yes	FL; TX	No	FL resident	04/07/20
15,550	Hillsborough	63	Female	No		Yes	FL resident	04/07/20
15,551	Hillsborough	52	Female	No		No	FL resident	04/07/20
15,552	Hillsborough	40	Female	Unknown		No	FL resident	04/07/20
15,553	Hillsborough	64	Female	No		No	FL resident	04/07/20
15,554	Hillsborough	28	Male	No		Yes	FL resident	04/07/20
15,555	Hillsborough	53	Male	Yes	EUROPE; FL	No	FL resident	04/07/20
15,556	Hillsborough	42	Female	Yes	FL; FRANCE	No	FL resident	04/07/20
15,557	Hillsborough	42	Male	Unknown		Yes	FL resident	04/07/20
15,558	Hillsborough	59	Female	Unknown		No	FL resident	04/07/20
15,559	Hillsborough	55	Male	Unknown		Unknown	FL resident	04/07/20
15,560	Hillsborough	31	Female	Unknown		Unknown	FL resident	04/07/20
15,561	Hillsborough	70	Female	Unknown		Yes	FL resident	04/07/20
15,562	Hillsborough	55	Female	Unknown		No	FL resident	04/07/20
15,563	Hillsborough	28	Female	No		No	FL resident	04/07/20
15,564	Hillsborough	7	Female	Unknown		Unknown	FL resident	04/07/20
15,565	Hillsborough	34	Male	No		Yes	FL resident	04/07/20
15,566	Hillsborough	37	Female	No		No	FL resident	04/07/20
15,567	Hillsborough	78	Female	No		No	FL resident	04/07/20
15,568	Hillsborough	21	Female	Yes	FL; TX	Yes	FL resident	04/07/20
15,569	Hillsborough	43	Male	Unknown		Yes	FL resident	04/07/20
15,570	Hillsborough	35	Female	No		Yes	FL resident	04/07/20
15,571	Hillsborough	61	Male	Unknown		Unknown	FL resident	04/07/20
15,572	Hillsborough	70	Male	No		Yes	FL resident	04/07/20
15,573	Hillsborough	23	Female	No		Unknown	FL resident	04/07/20
15,574	Hillsborough	58	Male	Unknown		No	FL resident	04/07/20
15,575	Hillsborough	48	Male	Unknown		No	FL resident	04/07/20
15,576	Hillsborough	47	Female	Unknown		No	FL resident	04/07/20
15,577	Hillsborough	65	Male	No		No	FL resident	04/08/20
15,578	Hillsborough	44	Male	Yes	MD; NY	No	FL resident	04/08/20
15,579	Hillsborough	24	Female	No		Unknown	FL resident	04/08/20
15,580	Hillsborough	14	Female	No		No	FL resident	04/08/20
15,581	Hillsborough	54	Female	No		No	FL resident	04/08/20
15,582	Hillsborough	72	Female	Unknown		Unknown	FL resident	04/08/20

Coronavirus: line list of cases

Data verified as of Apr 17, 2020 at 10 AM

Data in this report are provisional and subject to change.

Case	County	Age	Gender	Travel related	Travel detail	Contact with a confirmed case	Jurisdiction	Date case counted
15,583	Hillsborough	29	Female	No		Unknown	FL resident	04/08/20
15,584	Hillsborough	46	Male	No		Unknown	FL resident	04/08/20
15,585	Hillsborough	34	Female	Yes	NJ	Yes	FL resident	04/08/20
15,586	Hillsborough	41	Male	No		No	FL resident	04/08/20
15,587	Hillsborough	54	Female	Unknown		No	FL resident	04/08/20
15,588	Hillsborough	24	Female	Yes	CANADA	Yes	FL resident	04/08/20
15,589	Hillsborough	39	Female	Unknown		Yes	FL resident	04/08/20
15,590	Hillsborough	57	Female	Unknown		No	FL resident	04/08/20
15,591	Hillsborough	21	Female	Unknown		Yes	FL resident	04/08/20
15,592	Hillsborough	85	Male	No		Yes	FL resident	04/08/20
15,593	Hillsborough	29	Male	No		Unknown	FL resident	04/08/20
15,594	Hillsborough	64	Female	No		Yes	FL resident	04/08/20
15,595	Hillsborough	36	Male	Yes	GERMANY; IRAN; IRAQ; QATAR; SPAIN	Unknown	FL resident	04/08/20
15,596	Hillsborough	65	Female	Yes	MI	No	FL resident	04/08/20
15,597	Hillsborough	32	Female	No		No	FL resident	04/08/20
15,598	Hillsborough	46	Male	No		Yes	FL resident	04/08/20
15,599	Hillsborough	46	Male	No		Yes	FL resident	04/08/20
15,600	Hillsborough	27	Male	Unknown		No	FL resident	04/08/20
15,601	Hillsborough	24	Female	Unknown		Unknown	FL resident	04/08/20
15,602	Hillsborough	42	Male	Unknown		Unknown	FL resident	04/08/20
15,603	Hillsborough	86	Male	Unknown		Yes	FL resident	04/08/20
15,604	Hillsborough	65	Female	Unknown		Yes	FL resident	04/08/20
15,605	Hillsborough	71	Male	No		Unknown	FL resident	04/08/20
15,606	Hillsborough	41	Female	No		Yes	FL resident	04/09/20
15,607	Hillsborough	66	Male	No		Yes	FL resident	04/09/20
15,608	Hillsborough	64	Female	No		Yes	FL resident	04/09/20
15,609	Hillsborough	65	Male	No		No	FL resident	04/09/20
15,610	Hillsborough	36	Male	No		Unknown	FL resident	04/09/20
15,611	Hillsborough	49	Male	No		Unknown	FL resident	04/09/20
15,612	Hillsborough	53	Male	No		Yes	FL resident	04/09/20
15,613	Hillsborough	70	Female	No		Unknown	FL resident	04/09/20
15,614	Hillsborough	55	Male	No	FL; FL	Yes	FL resident	04/09/20
15,615	Hillsborough	3	Female	No		Yes	FL resident	04/09/20
15,616	Hillsborough	46	Female	No		Unknown	FL resident	04/09/20
15,617	Hillsborough	35	Male	No		Yes	FL resident	04/09/20
15,618	Hillsborough	78	Female	No		No	FL resident	04/09/20
15,619	Hillsborough	27	Female	No		Unknown	FL resident	04/09/20
15,620	Hillsborough	58	Male	No		Yes	FL resident	04/09/20
15,621	Hillsborough	75	Female	No		Yes	FL resident	04/09/20
15,622	Hillsborough	88	Female	Yes	CT	Yes	FL resident	04/09/20
15,623	Hillsborough	47	Female	No		Unknown	FL resident	04/09/20
15,624	Hillsborough	52	Female	No		No	FL resident	04/09/20
15,625	Hillsborough	56	Male	Unknown		Unknown	FL resident	04/09/20
15,626	Hillsborough	73	Female	No		Yes	FL resident	04/09/20
15,627	Hillsborough	23	Male	No		Yes	FL resident	04/09/20
15,628	Hillsborough	49	Female	No		Yes	FL resident	04/10/20
15,629	Hillsborough	66	Female	Unknown		Yes	FL resident	04/10/20
15,630	Hillsborough	69	Male	Yes	NY	Yes	FL resident	04/10/20
15,631	Hillsborough	62	Female	Yes	NY	Yes	FL resident	04/10/20
15,632	Hillsborough	52	Female	No		No	FL resident	04/10/20
15,633	Hillsborough	48	Female	No		Yes	FL resident	04/10/20
15,634	Hillsborough	85	Male	No		Yes	FL resident	04/10/20
15,635	Hillsborough	20	Male	No		No	FL resident	04/10/20
15,636	Hillsborough	57	Male	No		Unknown	FL resident	04/10/20
15,637	Hillsborough	64	Female	Yes	NJ	Yes	FL resident	04/10/20
15,638	Hillsborough	53	Male	Yes	NY	No	FL resident	04/10/20
15,639	Hillsborough	53	Male	Unknown		No	FL resident	04/10/20
15,640	Hillsborough	68	Female	Yes	FL; NY	Unknown	FL resident	04/10/20
15,641	Hillsborough	45	Male	Unknown		Yes	FL resident	04/10/20
15,642	Hillsborough	65	Male	Yes	SOUTH AMERICA	Yes	FL resident	04/10/20
15,643	Hillsborough	36	Female	Yes	FL; NY	No	FL resident	04/10/20

Coronavirus: line list of cases

Data verified as of Apr 17, 2020 at 10 AM

Data in this report are provisional and subject to change.

Case	County	Age	Gender	Travel related	Travel detail	Contact with a confirmed case	Jurisdiction	Date case counted
15,644	Hillsborough	32	Male	No		Yes	FL resident	04/11/20
15,645	Hillsborough	90	Male	No		Yes	FL resident	04/11/20
15,646	Hillsborough	65	Male	No		Yes	FL resident	04/11/20
15,647	Hillsborough	50	Male	No		Unknown	FL resident	04/11/20
15,648	Hillsborough	98	Female	No		Yes	FL resident	04/11/20
15,649	Hillsborough	51	Male	No		Unknown	FL resident	04/11/20
15,650	Hillsborough	87	Male	No		Yes	FL resident	04/11/20
15,651	Hillsborough	53	Male	Yes	GA	Unknown	FL resident	04/11/20
15,652	Hillsborough	43	Female	No		Yes	FL resident	04/11/20
15,653	Hillsborough	22	Male	No		Yes	FL resident	04/11/20
15,654	Hillsborough	59	Female	No		Yes	FL resident	04/11/20
15,655	Hillsborough	21	Male	No		Unknown	FL resident	04/11/20
15,656	Hillsborough	52	Male	No		Yes	FL resident	04/11/20
15,657	Hillsborough	64	Male	No		No	FL resident	04/11/20
15,658	Hillsborough	35	Male	No		Yes	FL resident	04/11/20
15,659	Hillsborough	61	Female	No		No	FL resident	04/11/20
15,660	Hillsborough	30	Female	Yes	NY	No	FL resident	04/11/20
15,661	Hillsborough	54	Male	Unknown		Unknown	FL resident	04/11/20
15,662	Hillsborough	62	Male	Yes	UNITED KINGDOM	Yes	FL resident	04/11/20
15,663	Hillsborough	37	Female	Yes	FL; MI	No	FL resident	04/11/20
15,664	Hillsborough	29	Male	No		Yes	FL resident	04/11/20
15,665	Hillsborough	70	Male	No		No	FL resident	04/11/20
15,666	Hillsborough	14	Male	No		Yes	FL resident	04/11/20
15,667	Hillsborough	1	Female	Unknown		Yes	FL resident	04/11/20
15,668	Hillsborough	34	Female	Unknown		Unknown	FL resident	04/11/20
15,669	Hillsborough	28	Female	Unknown		Yes	FL resident	04/11/20
15,670	Hillsborough	77	Male	No		No	FL resident	04/11/20
15,671	Hillsborough	29	Female	Unknown		Yes	FL resident	04/11/20
15,672	Hillsborough	47	Male	Unknown		Unknown	FL resident	04/11/20
15,673	Hillsborough	68	Male	No		Yes	FL resident	04/11/20
15,674	Hillsborough	49	Male	No		Yes	FL resident	04/11/20
15,675	Hillsborough	36	Female	No		Yes	FL resident	04/11/20
15,676	Hillsborough	35	Female	No		Unknown	FL resident	04/11/20
15,677	Hillsborough	34	Male	No		No	FL resident	04/11/20
15,678	Hillsborough	58	Female	Yes	NEW ZEALAND	Unknown	FL resident	04/11/20
15,679	Hillsborough	12	Female	No		Yes	FL resident	04/11/20
15,680	Hillsborough	44	Female	No		Yes	FL resident	04/11/20
15,681	Hillsborough	34	Male	No		Yes	FL resident	04/11/20
15,682	Hillsborough	55	Male	Unknown		Unknown	FL resident	04/11/20
15,683	Hillsborough	18	Female	No		Yes	FL resident	04/11/20
15,684	Hillsborough	54	Female	No		Yes	FL resident	04/11/20
15,685	Hillsborough	62	Female	No		Yes	FL resident	04/11/20
15,686	Hillsborough	59	Female	No		No	FL resident	04/11/20
15,687	Hillsborough	15	Female	No		Yes	FL resident	04/11/20
15,688	Hillsborough	41	Male	No		Unknown	FL resident	04/11/20
15,689	Hillsborough	74	Male	No		Unknown	FL resident	04/11/20
15,690	Hillsborough	79	Female	No		Yes	FL resident	04/11/20
15,691	Hillsborough	57	Female	No		Yes	FL resident	04/11/20
15,692	Hillsborough	25	Female	No		Yes	FL resident	04/11/20
15,693	Hillsborough	42	Male	No		Yes	FL resident	04/11/20
15,694	Hillsborough	57	Female	Unknown		Unknown	FL resident	04/11/20
15,695	Hillsborough	19	Male	Unknown		Yes	FL resident	04/11/20
15,696	Hillsborough	24	Female	Unknown		No	FL resident	04/11/20
15,697	Hillsborough	67	Male	Yes	OR	No	FL resident	04/11/20
15,698	Hillsborough	62	Female	Yes	FL; OR	Yes	FL resident	04/12/20
15,699	Hillsborough	34	Male	Unknown		Unknown	FL resident	04/12/20
15,700	Hillsborough	36	Male	Unknown		Unknown	FL resident	04/12/20
15,701	Hillsborough	42	Male	Unknown		No	FL resident	04/12/20
15,702	Hillsborough	33	Male	Unknown		Unknown	FL resident	04/12/20
15,703	Hillsborough	8	Female	No		No	FL resident	04/12/20
15,704	Hillsborough	43	Female	Yes	FL; NY	No	FL resident	04/12/20
15,705	Hillsborough	46	Female	Unknown		Unknown	FL resident	04/12/20

Coronavirus: line list of cases

Data verified as of Apr 17, 2020 at 10 AM

Data in this report are provisional and subject to change.

Case	County	Age	Gender	Travel related	Travel detail	Contact with a confirmed case	Jurisdiction	Date case counted
15,706	Hillsborough	32	Male	No		No	FL resident	04/12/20
15,707	Hillsborough	41	Male	No		Yes	FL resident	04/12/20
15,708	Hillsborough	45	Female	No		Yes	FL resident	04/12/20
15,709	Hillsborough	59	Female	Yes	FL; NY	No	FL resident	04/12/20
15,710	Hillsborough	59	Male	Yes	NY	Yes	FL resident	04/12/20
15,711	Hillsborough	57	Female	Yes	FL; NJ	Yes	FL resident	04/12/20
15,712	Hillsborough	68	Male	Unknown		Unknown	FL resident	04/12/20
15,713	Hillsborough	66	Male	Unknown		Unknown	FL resident	04/12/20
15,714	Hillsborough	100	Female	Unknown		Yes	FL resident	04/12/20
15,715	Hillsborough	21	Male	Unknown		No	FL resident	04/12/20
15,716	Hillsborough	41	Male	Unknown		Unknown	FL resident	04/12/20
15,717	Hillsborough	77	Female	No		Yes	FL resident	04/12/20
15,718	Hillsborough	79	Male	No		Yes	FL resident	04/12/20
15,719	Hillsborough	17	Male	No		Yes	FL resident	04/12/20
15,720	Hillsborough	19	Male	Unknown		Yes	FL resident	04/12/20
15,721	Hillsborough	14	Female	Yes	FL; IN	Yes	FL resident	04/12/20
15,722	Hillsborough	22	Female	Yes	AL; FL	Yes	FL resident	04/12/20
15,723	Hillsborough	54	Female	No		Yes	FL resident	04/12/20
15,724	Hillsborough	40	Male	No		Yes	FL resident	04/12/20
15,725	Hillsborough	94	Female	Unknown		No	FL resident	04/12/20
15,726	Hillsborough	63	Male	Unknown		Yes	FL resident	04/12/20
15,727	Hillsborough	55	Male	No		Yes	FL resident	04/12/20
15,728	Hillsborough	76	Female	Unknown		Yes	FL resident	04/12/20
15,729	Hillsborough	25	Male	Unknown		Yes	FL resident	04/13/20
15,730	Hillsborough	8	Female	No		Yes	FL resident	04/13/20
15,731	Hillsborough	26	Female	Unknown		Yes	FL resident	04/13/20
15,732	Hillsborough	29	Male	Unknown		Yes	FL resident	04/13/20
15,733	Hillsborough	44	Female	Unknown		Yes	FL resident	04/13/20
15,734	Hillsborough	62	Female	No		No	FL resident	04/13/20
15,735	Hillsborough	20	Male	No		Yes	FL resident	04/13/20
15,736	Hillsborough	56	Male	Unknown		No	FL resident	04/13/20
15,737	Hillsborough	28	Male	Unknown		Yes	FL resident	04/13/20
15,738	Hillsborough	57	Male	Unknown		Yes	FL resident	04/13/20
15,739	Hillsborough	31	Female	Unknown		No	FL resident	04/13/20
15,740	Hillsborough	30	Male	No		No	FL resident	04/13/20
15,741	Hillsborough	41	Male	Unknown		Yes	FL resident	04/13/20
15,742	Hillsborough	73	Male	Unknown		Yes	FL resident	04/13/20
15,743	Hillsborough	47	Male	Unknown		Unknown	FL resident	04/13/20
15,744	Hillsborough	51	Male	Unknown		Unknown	FL resident	04/13/20
15,745	Hillsborough	21	Female	No		Yes	FL resident	04/13/20
15,746	Hillsborough	9	Male	No		Unknown	FL resident	04/13/20
15,747	Hillsborough	48	Male	No		Yes	FL resident	04/13/20
15,748	Hillsborough	56	Female	No		No	FL resident	04/13/20
15,749	Hillsborough	35	Female	Unknown		No	FL resident	04/13/20
15,750	Hillsborough	28	Male	No		Yes	FL resident	04/13/20
15,751	Hillsborough	67	Female	Unknown		Unknown	FL resident	04/13/20
15,752	Hillsborough	62	Male	Unknown		Unknown	FL resident	04/14/20
15,753	Hillsborough	27	Female	Unknown		Unknown	FL resident	04/14/20
15,754	Hillsborough	41	Female	Unknown		Unknown	FL resident	04/14/20
15,755	Hillsborough	56	Female	No		Yes	FL resident	04/14/20
15,756	Hillsborough	65	Female	Unknown		Yes	FL resident	04/14/20
15,757	Hillsborough	21	Male	No		Yes	FL resident	04/14/20
15,758	Hillsborough	72	Female	Unknown		Unknown	FL resident	04/14/20
15,759	Hillsborough	85	Male	No		Yes	FL resident	04/15/20
15,760	Hillsborough	48	Female	Unknown		No	FL resident	04/15/20
15,761	Hillsborough	33	Female	No		No	FL resident	04/15/20
15,762	Hillsborough	56	Female	Unknown		Yes	FL resident	04/15/20
15,763	Hillsborough	18	Female	No		Unknown	FL resident	04/15/20
15,764	Hillsborough	60	Male	Yes	PHILIPPINES	No	FL resident	04/15/20
15,765	Hillsborough	42	Male	No		Unknown	FL resident	04/15/20
15,766	Hillsborough	89	Female	Unknown		No	FL resident	04/15/20
15,767	Hillsborough	31	Female	Yes	NY	Unknown	FL resident	04/15/20

Coronavirus: line list of cases

Data verified as of Apr 17, 2020 at 10 AM

Data in this report are provisional and subject to change.

Case	County	Age	Gender	Travel related	Travel detail	Contact with a confirmed case	Jurisdiction	Date case counted
15,768	Hillsborough	75	Male	No		Yes	FL resident	04/15/20
15,769	Hillsborough	38	Male	No		No	FL resident	04/15/20
15,770	Hillsborough	64	Male	No		Unknown	FL resident	04/15/20
15,771	Hillsborough	42	Female	No		Yes	FL resident	04/15/20
15,772	Hillsborough	67	Male	No		No	FL resident	04/15/20
15,773	Hillsborough	73	Female	No		No	FL resident	04/15/20
15,774	Hillsborough	34	Male	Unknown		Unknown	FL resident	04/15/20
15,775	Hillsborough	30	Male	No		No	FL resident	04/15/20
15,776	Hillsborough	54	Male	No		Yes	FL resident	04/15/20
15,777	Hillsborough	28	Female	Unknown		No	FL resident	04/15/20
15,778	Hillsborough	29	Male	Unknown		No	FL resident	04/15/20
15,779	Hillsborough	56	Female	Unknown		No	FL resident	04/15/20
15,780	Hillsborough	45	Female	Unknown		No	FL resident	04/15/20
15,781	Hillsborough	24	Female	Unknown		Yes	FL resident	04/15/20
15,782	Hillsborough	35	Female	Unknown		Yes	FL resident	04/15/20
15,783	Hillsborough	72	Female	Unknown		Unknown	FL resident	04/15/20
15,784	Hillsborough	42	Male	Unknown		Yes	FL resident	04/15/20
15,785	Hillsborough	38	Female	Unknown		Yes	FL resident	04/15/20
15,786	Hillsborough	64	Female	Unknown		Unknown	FL resident	04/15/20
15,787	Hillsborough	26	Male	Unknown		Unknown	FL resident	04/15/20
15,788	Hillsborough	27	Male	No		Yes	FL resident	04/15/20
15,789	Hillsborough	42	Female	No		No	FL resident	04/15/20
15,790	Hillsborough	30	Female	No		Yes	FL resident	04/15/20
15,791	Hillsborough	68	Female	No		No	FL resident	04/15/20
15,792	Hillsborough	77	Male	Unknown		Unknown	FL resident	04/15/20
15,793	Hillsborough	38	Female	Unknown		No	FL resident	04/15/20
15,794	Hillsborough	28	Male	Unknown		Unknown	FL resident	04/15/20
15,795	Hillsborough	28	Male	No		Yes	FL resident	04/15/20
15,796	Hillsborough	46	Male	Unknown		Unknown	FL resident	04/15/20
15,797	Hillsborough	48	Female	No		Unknown	FL resident	04/15/20
15,798	Hillsborough	44	Male	Unknown		No	FL resident	04/15/20
15,799	Hillsborough	46	Female	Unknown		No	FL resident	04/15/20
15,800	Hillsborough	58	Male	Unknown		No	FL resident	04/15/20
15,801	Hillsborough	46	Female	Unknown		No	FL resident	04/15/20
15,802	Hillsborough	19	Female	No		No	FL resident	04/15/20
15,803	Hillsborough	57	Female	Yes	NY	Unknown	FL resident	04/15/20
15,804	Hillsborough	28	Female	No		Yes	FL resident	04/15/20
15,805	Hillsborough	22	Female	No		Yes	FL resident	04/15/20
15,806	Hillsborough	22	Male	No		Unknown	FL resident	04/15/20
15,807	Hillsborough	53	Male	No		Yes	FL resident	04/15/20
15,808	Hillsborough	56	Female	No		Unknown	FL resident	04/15/20
15,809	Hillsborough	37	Male	No		Unknown	FL resident	04/16/20
15,810	Hillsborough	33	Male	No		No	FL resident	04/16/20
15,811	Hillsborough	44	Male	No		Yes	FL resident	04/16/20
15,812	Hillsborough	3	Female	No		No	FL resident	04/16/20
15,813	Hillsborough	66	Female	No		Yes	FL resident	04/16/20
15,814	Hillsborough	27	Male	Unknown		Yes	FL resident	04/16/20
15,815	Hillsborough	40	Female	No		No	FL resident	04/16/20
15,816	Hillsborough	78	Female	Unknown			FL resident	04/16/20
15,817	Hillsborough	49	Male	No		No	FL resident	04/16/20
15,818	Hillsborough	54	Male	No		Yes	FL resident	04/16/20
15,819	Hillsborough	78	Female	No		Yes	FL resident	04/16/20
15,820	Hillsborough	43	Female	Unknown		No	FL resident	04/16/20
15,821	Hillsborough	58	Male	No		No	FL resident	04/16/20
15,822	Hillsborough	27	Male	Unknown			FL resident	04/16/20
15,823	Hillsborough	50	Female	No		Yes	FL resident	04/16/20
15,824	Hillsborough	65	Female	No		Yes	FL resident	04/16/20
15,825	Hillsborough	57	Male	Unknown			FL resident	04/16/20
15,826	Hillsborough	40	Male	No		Yes	FL resident	04/16/20
15,827	Hillsborough	42	Male	Unknown			FL resident	04/16/20
15,828	Hillsborough	43	Male	No		Yes	FL resident	04/16/20
15,829	Hillsborough	46	Male	Unknown			FL resident	04/16/20

Coronavirus: line list of cases

Data verified as of Apr 17, 2020 at 10 AM

Data in this report are provisional and subject to change.

Case	County	Age	Gender	Travel related	Travel detail	Contact with a confirmed case	Jurisdiction	Date case counted
15,830	Hillsborough	42	Male	Unknown			FL resident	04/16/20
15,831	Hillsborough	38	Male	No		Yes	FL resident	04/16/20
15,832	Hillsborough	37	Male	No		Yes	FL resident	04/16/20
15,833	Hillsborough	33	Female	Unknown			FL resident	04/16/20
15,834	Hillsborough	40	Female	No		Yes	FL resident	04/16/20
15,835	Hillsborough	54	Male	No		Yes	FL resident	04/16/20
15,836	Hillsborough	32	Female	No		Yes	FL resident	04/16/20
15,837	Hillsborough	72	Male	No		Unknown	FL resident	04/16/20
15,838	Hillsborough	56	Female	No		Yes	FL resident	04/16/20
15,839	Hillsborough	26	Female	No		Unknown	FL resident	04/16/20
15,840	Hillsborough	43	Female	No		Yes	FL resident	04/16/20
15,841	Hillsborough	26	Female	No		No	FL resident	04/16/20
15,842	Hillsborough	25	Female	Unknown			FL resident	04/16/20
15,843	Hillsborough	52	Male	Yes	NJ; PA	Unknown	FL resident	04/16/20
15,844	Hillsborough	22	Male	Unknown			FL resident	04/16/20
15,845	Hillsborough	57	Unknown	Unknown			FL resident	04/16/20
15,846	Hillsborough	57	Male	Unknown			FL resident	04/16/20
15,847	Hillsborough	70	Female	Unknown			FL resident	04/17/20
15,848	Hillsborough	60	Female	Unknown			FL resident	04/17/20
15,849	Hillsborough	71	Female	Unknown			FL resident	04/17/20
15,850	Hillsborough	57	Female	Unknown			FL resident	04/17/20
15,851	Hillsborough	76	Female	No		Unknown	FL resident	04/17/20
15,852	Hillsborough	59	Female	Unknown			FL resident	04/17/20
15,853	Hillsborough	9	Female	Unknown			FL resident	04/17/20
15,854	Hillsborough	63	Female	Unknown			FL resident	04/17/20
15,855	Hillsborough	44	Male	Unknown			FL resident	04/17/20
15,856	Hillsborough	22	Female	Yes	ITALY	Yes	Non-FL resident	03/03/20
15,857	Hillsborough	28	Male	Unknown		Unknown	Non-FL resident	03/17/20
15,858	Hillsborough	61	Male	Yes	GA	Unknown	Non-FL resident	03/21/20
15,859	Hillsborough	20	Female	No		Yes	Non-FL resident	03/21/20
15,860	Hillsborough	50	Female	Yes	NY	Unknown	Non-FL resident	03/22/20
15,861	Hillsborough	38	Female	Yes	IL	Unknown	Non-FL resident	03/23/20
15,862	Hillsborough	42	Male	Unknown		Unknown	Non-FL resident	03/29/20
15,863	Hillsborough	90	Male	No		Yes	Non-FL resident	03/31/20
15,864	Hillsborough	38	Male	Unknown		Unknown	Non-FL resident	03/31/20
15,865	Hillsborough	50	Male	Yes	FL; IL	No	Non-FL resident	04/01/20
15,866	Hillsborough	39	Female	Unknown		Yes	Non-FL resident	04/01/20
15,867	Hillsborough	21	Male	Yes	UNITED KINGDOM	No	Non-FL resident	04/02/20
15,868	Hillsborough	42	Male	Unknown		No	Non-FL resident	04/04/20
15,869	Hillsborough	48	Male	Yes	CA	No	Non-FL resident	04/04/20
15,870	Hillsborough	12	Female	Yes	GA	Yes	Non-FL resident	04/05/20
15,871	Hillsborough	60	Female	Yes	GA	Yes	Non-FL resident	04/05/20
15,872	Hillsborough	30	Male	Yes	CARIBBEAN	Unknown	Non-FL resident	04/08/20
15,873	Hillsborough	42	Male	Yes	IL	Unknown	Non-FL resident	04/10/20
15,874	Hillsborough	92	Male	Unknown		Yes	Non-FL resident	04/10/20
15,875	Hillsborough	89	Female	Unknown		Yes	Non-FL resident	04/10/20
15,876	Hillsborough	55	Female	Unknown		Unknown	Non-FL resident	04/13/20
15,877	Hillsborough	41	Female	Unknown		Unknown	Non-FL resident	04/13/20
15,878	Hillsborough	59	Female	Unknown		Unknown	Non-FL resident	04/13/20
15,879	Hillsborough	23	Female	Unknown		Unknown	Non-FL resident	04/13/20
15,880	Hillsborough	78	Female	Unknown		Unknown	Non-FL resident	04/13/20
15,881	Hillsborough	48	Female	Unknown		Unknown	Non-FL resident	04/13/20
15,882	Hillsborough	70	Male	Unknown		Unknown	Non-FL resident	04/13/20
15,883	Hillsborough	40	Female	Unknown		Unknown	Non-FL resident	04/13/20
15,884	Hillsborough	49	Male	Unknown		Unknown	Non-FL resident	04/13/20
15,885	Hillsborough	43	Female	Unknown		Unknown	Non-FL resident	04/13/20
15,886	Hillsborough	51	Female	Unknown		Unknown	Non-FL resident	04/13/20
15,887	Hillsborough	59	Male	Unknown		Unknown	Non-FL resident	04/13/20
15,888	Hillsborough	57	Female	Unknown		Unknown	Non-FL resident	04/13/20
15,889	Hillsborough	43	Female	Unknown		Unknown	Non-FL resident	04/13/20
15,890	Hillsborough	52	Female	Unknown		Unknown	Non-FL resident	04/13/20
15,891	Hillsborough	51	Male	Unknown		Unknown	Non-FL resident	04/13/20

Coronavirus: line list of cases

Data verified as of Apr 17, 2020 at 10 AM

Data in this report are provisional and subject to change.

Case	County	Age	Gender	Travel related	Travel detail	Contact with a confirmed case	Jurisdiction	Date case counted
15,892	Hillsborough	39	Female	Unknown		Unknown	Non-FL resident	04/13/20
15,893	Hillsborough	41	Male	Yes	CT	Yes	Non-FL resident	04/13/20
15,894	Hillsborough	51	Female	Unknown		Yes	Non-FL resident	04/14/20
15,895	Hillsborough	78	Male	Unknown		Yes	Non-FL resident	04/15/20
15,896	Hillsborough	89	Female	Unknown		Unknown	Non-FL resident	04/16/20
15,897	Holmes	27	Male	Yes	AL	Unknown	FL resident	03/30/20
15,898	Holmes	39	Male	No		Unknown	FL resident	04/06/20
15,899	Holmes	73	Male	No		Yes	FL resident	04/13/20
15,900	Holmes	45	Female	No		Yes	FL resident	04/13/20
15,901	Holmes	44	Male	Unknown			FL resident	04/16/20
15,902	Indian River	77	Female	Yes	FL; MO	No	FL resident	03/19/20
15,903	Indian River	69	Male	Yes	EGYPT; GERMANY	No	FL resident	03/20/20
15,904	Indian River	84	Female	No		No	FL resident	03/20/20
15,905	Indian River	30	Female	Yes	PORTUGAL; SPAIN; UNITED KINGDOM	No	FL resident	03/21/20
15,906	Indian River	54	Male	No		No	FL resident	03/21/20
15,907	Indian River	81	Female	No		No	FL resident	03/22/20
15,908	Indian River	58	Female	Yes	IRELAND	No	FL resident	03/22/20
15,909	Indian River	56	Male	Yes	CO	Yes	FL resident	03/23/20
15,910	Indian River	49	Male	No		No	FL resident	03/23/20
15,911	Indian River	68	Female	No		No	FL resident	03/24/20
15,912	Indian River	61	Female	Yes	LA	No	FL resident	03/24/20
15,913	Indian River	69	Male	Yes	CO; NY	No	FL resident	03/26/20
15,914	Indian River	70	Female	No		Yes	FL resident	03/28/20
15,915	Indian River	40	Male	No		Yes	FL resident	03/29/20
15,916	Indian River	67	Male	No		No	FL resident	03/29/20
15,917	Indian River	61	Male	Yes	ID	No	FL resident	03/30/20
15,918	Indian River	33	Male	No		No	FL resident	03/30/20
15,919	Indian River	65	Male	Yes	NY	No	FL resident	03/30/20
15,920	Indian River	48	Male	No		Yes	FL resident	03/30/20
15,921	Indian River	50	Male	Yes	FL; OK	No	FL resident	03/30/20
15,922	Indian River	51	Female	No		No	FL resident	03/31/20
15,923	Indian River	8	Male	Yes	ID	Yes	FL resident	03/31/20
15,924	Indian River	30	Female	Yes	ID	Yes	FL resident	03/31/20
15,925	Indian River	21	Male	No		No	FL resident	03/31/20
15,926	Indian River	70	Male	Yes	NJ	No	FL resident	03/31/20
15,927	Indian River	48	Female	No		Yes	FL resident	03/31/20
15,928	Indian River	73	Male	No		No	FL resident	03/31/20
15,929	Indian River	48	Female	Yes	FL; MO	No	FL resident	04/01/20
15,930	Indian River	46	Male	No		No	FL resident	04/01/20
15,931	Indian River	64	Male	No		No	FL resident	04/01/20
15,932	Indian River	57	Male	Yes	FL; IN	Yes	FL resident	04/01/20
15,933	Indian River	65	Male	Yes	NJ; PA	No	FL resident	04/01/20
15,934	Indian River	21	Female	Yes	FL; TX	Yes	FL resident	04/02/20
15,935	Indian River	60	Male	No		No	FL resident	04/02/20
15,936	Indian River	47	Male	No		Yes	FL resident	04/02/20
15,937	Indian River	68	Male	Yes	NJ; NY	No	FL resident	04/02/20
15,938	Indian River	62	Female	No		No	FL resident	04/02/20
15,939	Indian River	88	Female	No		No	FL resident	04/02/20
15,940	Indian River	81	Male	No		No	FL resident	04/03/20
15,941	Indian River	78	Male	No		Yes	FL resident	04/03/20
15,942	Indian River	40	Female	No		Yes	FL resident	04/03/20
15,943	Indian River	62	Female	Yes	CA; COLOMBIA; U.S. VIRGIN ISLANDS	No	FL resident	04/03/20
15,944	Indian River	78	Male	No		Yes	FL resident	04/04/20
15,945	Indian River	47	Male	Yes	NY	No	FL resident	04/04/20
15,946	Indian River	64	Male	Yes	BRAZIL; FL; NC; NJ	No	FL resident	04/04/20
15,947	Indian River	94	Female	No		No	FL resident	04/05/20
15,948	Indian River	56	Male	No		No	FL resident	04/05/20
15,949	Indian River	55	Female	No		Yes	FL resident	04/05/20
15,950	Indian River	66	Male	Yes	NY	Yes	FL resident	04/05/20
15,951	Indian River	42	Male	No		No	FL resident	04/05/20

Coronavirus: line list of cases

Data verified as of Apr 17, 2020 at 10 AM

Data in this report are provisional and subject to change.

Case	County	Age	Gender	Travel related	Travel detail	Contact with a confirmed case	Jurisdiction	Date case counted
15,952	Indian River	82	Female	No		No	FL resident	04/06/20
15,953	Indian River	20	Female	Yes	CO; FL; ID	Yes	FL resident	04/06/20
15,954	Indian River	73	Male	Yes	FL; HI; IL	Yes	FL resident	04/06/20
15,955	Indian River	68	Male	No		Yes	FL resident	04/07/20
15,956	Indian River	70	Female	No		Yes	FL resident	04/07/20
15,957	Indian River	64	Female	No		Yes	FL resident	04/07/20
15,958	Indian River	67	Male	No		Yes	FL resident	04/08/20
15,959	Indian River	60	Male	No		Yes	FL resident	04/08/20
15,960	Indian River	40	Female	No		Unknown	FL resident	04/08/20
15,961	Indian River	34	Male	No		Yes	FL resident	04/10/20
15,962	Indian River	23	Female	No		No	FL resident	04/10/20
15,963	Indian River	73	Female	No		Yes	FL resident	04/10/20
15,964	Indian River	83	Male	No		Yes	FL resident	04/11/20
15,965	Indian River	81	Male	No		Yes	FL resident	04/11/20
15,966	Indian River	90	Male	No		Yes	FL resident	04/11/20
15,967	Indian River	93	Male	No		Yes	FL resident	04/11/20
15,968	Indian River	67	Female	No		No	FL resident	04/12/20
15,969	Indian River	63	Female	No		Yes	FL resident	04/13/20
15,970	Indian River	49	Male	Yes	HI	No	FL resident	04/13/20
15,971	Indian River	87	Male	Unknown		Unknown	FL resident	04/15/20
15,972	Indian River	75	Female	No		Unknown	FL resident	04/15/20
15,973	Indian River	92	Male	No		Yes	FL resident	04/15/20
15,974	Indian River	24	Male	No		Yes	FL resident	04/16/20
15,975	Indian River	91	Male	No		Yes	FL resident	04/16/20
15,976	Indian River	56	Female	No		Yes	FL resident	04/16/20
15,977	Indian River	91	Male	Unknown			FL resident	04/16/20
15,978	Indian River	30	Female	No		No	FL resident	04/17/20
15,979	Indian River	25	Female	Yes	NY	No	Non-FL resident	03/21/20
15,980	Indian River	81	Female	No		Yes	Non-FL resident	03/26/20
15,981	Indian River	34	Male	Yes	DC	No	Non-FL resident	03/27/20
15,982	Indian River	73	Male	Yes	NY	No	Non-FL resident	03/27/20
15,983	Indian River	79	Male	No		Yes	Non-FL resident	03/29/20
15,984	Indian River	66	Female	No		Yes	Non-FL resident	03/31/20
15,985	Indian River	29	Male	Yes	NY	Yes	Non-FL resident	04/03/20
15,986	Indian River	66	Female	Yes	NY	Yes	Non-FL resident	04/08/20
15,987	Jackson	28	Female	No		Yes	FL resident	03/29/20
15,988	Jackson	30	Female	No		Yes	FL resident	04/01/20
15,989	Jackson	38	Female	No		Yes	FL resident	04/01/20
15,990	Jackson	37	Female	No		Unknown	FL resident	04/08/20
15,991	Jackson	47	Female	Unknown		Yes	FL resident	04/11/20
15,992	Jackson	57	Female	No		Yes	FL resident	04/16/20
15,993	Jackson	34	Female	Unknown			FL resident	04/16/20
15,994	Jackson	33	Male	Yes	AL; FL; GA; LA; MEXICO; TX	Unknown	Non-FL resident	03/19/20
15,995	Jefferson	76	Male	No		Yes	FL resident	04/04/20
15,996	Jefferson	93	Female	No		Yes	FL resident	04/05/20
15,997	Jefferson	76	Male	No		Yes	FL resident	04/05/20
15,998	Jefferson	29	Female	No		Yes	FL resident	04/06/20
15,999	Jefferson	54	Female	No		Yes	FL resident	04/07/20
16,000	Jefferson	67	Male	No		Yes	FL resident	04/07/20
16,001	Jefferson	58	Female	No		Yes	FL resident	04/08/20
16,002	Jefferson	67	Female	Yes	AR	No	FL resident	04/09/20
16,003	Jefferson	67	Male	No		Yes	FL resident	04/11/20
16,004	Jefferson	95	Male	No		Yes	FL resident	04/11/20
16,005	Jefferson	89	Male	No		Yes	FL resident	04/11/20
16,006	Jefferson	47	Female	No		Yes	FL resident	04/15/20
16,007	Jefferson	57	Male	No		Yes	FL resident	04/15/20
16,008	Jefferson	81	Female	No		Yes	FL resident	04/15/20
16,009	Jefferson	58	Male	No		Yes	FL resident	04/15/20
16,010	Jefferson	77	Female	No		Yes	FL resident	04/15/20
16,011	Jefferson	66	Female	No		Yes	FL resident	04/15/20
16,012	Jefferson	66	Male	No		Yes	FL resident	04/15/20
16,013	Jefferson	58	Female	No		Yes	FL resident	04/15/20

Coronavirus: line list of cases

Data verified as of Apr 17, 2020 at 10 AM

Data in this report are provisional and subject to change.

Case	County	Age	Gender	Travel related	Travel detail	Contact with a confirmed case	Jurisdiction	Date case counted
16,014	Jefferson	73	Female	No		Yes	FL resident	04/15/20
16,015	Jefferson	55	Male	Yes	FL; GA	Unknown	FL resident	04/16/20
16,016	Jefferson	37	Male	Yes	AL	Unknown	Non-FL resident	04/07/20
16,017	Jefferson	22	Male	Unknown		No	Non-FL resident	04/13/20
16,018	Lafayette	47	Female	No		Unknown	FL resident	04/08/20
16,019	Lake	75	Female	Yes	FL; NY	Yes	FL resident	03/13/20
16,020	Lake	56	Male	Yes	CO; FL	Yes	FL resident	03/17/20
16,021	Lake	26	Male	No		Yes	FL resident	03/19/20
16,022	Lake	80	Male	Yes	BELIZE; CARIBBEAN; FL	No	FL resident	03/21/20
16,023	Lake	48	Male	No		No	FL resident	03/21/20
16,024	Lake	34	Male	No		Unknown	FL resident	03/22/20
16,025	Lake	75	Male	Yes	SPAIN	No	FL resident	03/22/20
16,026	Lake	43	Female	No		Yes	FL resident	03/22/20
16,027	Lake	63	Female	No		No	FL resident	03/23/20
16,028	Lake	70	Female	Yes	FL; NY	Yes	FL resident	03/23/20
16,029	Lake	21	Female	No		No	FL resident	03/23/20
16,030	Lake	37	Male	Yes	EUROPE	No	FL resident	03/24/20
16,031	Lake	74	Male	Yes	FL; MEXICO	Yes	FL resident	03/24/20
16,032	Lake	63	Female	Yes	AFRICA; NETHERLANDS; ZIMBABWE	Yes	FL resident	03/24/20
16,033	Lake	55	Female	No		Yes	FL resident	03/24/20
16,034	Lake	74	Female	Yes	EUROPE	Yes	FL resident	03/25/20
16,035	Lake	48	Female	Yes	DOMINICAN REPUBLIC; FL	No	FL resident	03/25/20
16,036	Lake	76	Male	No		No	FL resident	03/25/20
16,037	Lake	81	Female	Yes	EUROPE	Unknown	FL resident	03/26/20
16,038	Lake	72	Male	Yes	TX	Yes	FL resident	03/26/20
16,039	Lake	56	Male	No		Yes	FL resident	03/27/20
16,040	Lake	78	Male	No		No	FL resident	03/27/20
16,041	Lake	51	Male	Yes	FL; LA; MI; NY	Yes	FL resident	03/27/20
16,042	Lake	40	Female	No		No	FL resident	03/27/20
16,043	Lake	37	Male	No		Yes	FL resident	03/27/20
16,044	Lake	55	Female	No		No	FL resident	03/27/20
16,045	Lake	22	Female	No		Yes	FL resident	03/28/20
16,046	Lake	66	Male	No		Yes	FL resident	03/28/20
16,047	Lake	60	Female	Yes	TN	Yes	FL resident	03/28/20
16,048	Lake	48	Male	No		Unknown	FL resident	03/28/20
16,049	Lake	58	Female	No		Yes	FL resident	03/28/20
16,050	Lake	75	Male	Yes	NY	Yes	FL resident	03/28/20
16,051	Lake	68	Female	Yes	AUSTRALIA	Unknown	FL resident	03/29/20
16,052	Lake	77	Female	Yes	ECUADOR; FL	Yes	FL resident	03/29/20
16,053	Lake	62	Male	Yes	CA; FL; NV; WA	No	FL resident	03/29/20
16,054	Lake	39	Female	No		Yes	FL resident	03/29/20
16,055	Lake	84	Male	Yes	ECUADOR; FL	Yes	FL resident	03/29/20
16,056	Lake	61	Female	No		Yes	FL resident	03/29/20
16,057	Lake	54	Male	No		Unknown	FL resident	03/29/20
16,058	Lake	70	Female	No		No	FL resident	03/29/20
16,059	Lake	77	Male	Yes	CT; FL; VA	No	FL resident	03/30/20
16,060	Lake	78	Male	No		Yes	FL resident	03/30/20
16,061	Lake	62	Female	Yes	FL; NY	No	FL resident	03/30/20
16,062	Lake	17	Male	No		Yes	FL resident	03/30/20
16,063	Lake	61	Female	No		No	FL resident	03/30/20
16,064	Lake	49	Female	No		No	FL resident	03/30/20
16,065	Lake	32	Female	Yes	FL; MA	No	FL resident	03/30/20
16,066	Lake	79	Female	No		Yes	FL resident	03/30/20
16,067	Lake	51	Female	Yes	ECUADOR; FL	Yes	FL resident	03/31/20
16,068	Lake	51	Male	No		Yes	FL resident	03/31/20
16,069	Lake	72	Female	Yes	FL; NJ	Yes	FL resident	03/31/20
16,070	Lake	52	Male	No		Yes	FL resident	03/31/20
16,071	Lake	64	Male	No		Yes	FL resident	03/31/20
16,072	Lake	54	Female	No		No	FL resident	03/31/20
16,073	Lake	58	Female	Yes	CO; FL	No	FL resident	03/31/20
16,074	Lake	69	Male	Yes	FL; NJ	Yes	FL resident	03/31/20

Coronavirus: line list of cases

Data verified as of Apr 17, 2020 at 10 AM

Data in this report are provisional and subject to change.

Case	County	Age	Gender	Travel related	Travel detail	Contact with a confirmed case	Jurisdiction	Date case counted
16,075	Lake	64	Male	Yes	FRANCE; NETHERLANDS; SOUTH AFRICA; ZAMBIA; ZIMBABWE	Yes	FL resident	04/01/20
16,076	Lake	47	Female	No		No	FL resident	04/01/20
16,077	Lake	48	Male	No		No	FL resident	04/01/20
16,078	Lake	64	Female	No		Yes	FL resident	04/01/20
16,079	Lake	82	Female	Yes	FL; FRANCE; PUERTO RICO	Yes	FL resident	04/01/20
16,080	Lake	72	Male	No		Yes	FL resident	04/01/20
16,081	Lake	31	Male	No		Yes	FL resident	04/01/20
16,082	Lake	45	Female	Unknown		Unknown	FL resident	04/01/20
16,083	Lake	74	Male	No		Yes	FL resident	04/01/20
16,084	Lake	86	Male	Yes	FL; FRANCE; PUERTO RICO	Yes	FL resident	04/01/20
16,085	Lake	70	Female	No		Yes	FL resident	04/01/20
16,086	Lake	67	Male	No		Yes	FL resident	04/01/20
16,087	Lake	44	Female	Yes	FL; NY	No	FL resident	04/02/20
16,088	Lake	72	Male	No		No	FL resident	04/02/20
16,089	Lake	49	Female	No		Yes	FL resident	04/02/20
16,090	Lake	51	Male	No		No	FL resident	04/02/20
16,091	Lake	74	Female	No		Yes	FL resident	04/02/20
16,092	Lake	69	Female	No		Yes	FL resident	04/02/20
16,093	Lake	53	Male	Yes	FL; NY	No	FL resident	04/02/20
16,094	Lake	72	Female	No		Yes	FL resident	04/02/20
16,095	Lake	50	Male	No		Yes	FL resident	04/02/20
16,096	Lake	50	Female	Yes	FL; NY	Yes	FL resident	04/03/20
16,097	Lake	38	Female	No		Unknown	FL resident	04/03/20
16,098	Lake	51	Female	Yes	EUROPE	Yes	FL resident	04/03/20
16,099	Lake	38	Female	No		Yes	FL resident	04/03/20
16,100	Lake	64	Male	No		Unknown	FL resident	04/03/20
16,101	Lake	67	Male	No		Unknown	FL resident	04/03/20
16,102	Lake	71	Male	No		Yes	FL resident	04/04/20
16,103	Lake	71	Male	No		Yes	FL resident	04/04/20
16,104	Lake	32	Female	No		Yes	FL resident	04/04/20
16,105	Lake	73	Male	Yes	FL; NY	No	FL resident	04/04/20
16,106	Lake	61	Female	No		Yes	FL resident	04/04/20
16,107	Lake	68	Male	Yes	FL; NY	Yes	FL resident	04/04/20
16,108	Lake	64	Male	No		Yes	FL resident	04/04/20
16,109	Lake	59	Female	No		Yes	FL resident	04/04/20
16,110	Lake	69	Female	No		Yes	FL resident	04/05/20
16,111	Lake	39	Female	No		No	FL resident	04/05/20
16,112	Lake	37	Female	No		No	FL resident	04/05/20
16,113	Lake	56	Female	No		Yes	FL resident	04/05/20
16,114	Lake	53	Female	Yes	DC; FL; NY; UNKNOWN	No	FL resident	04/06/20
16,115	Lake	35	Female	No		No	FL resident	04/06/20
16,116	Lake	49	Female	No		Yes	FL resident	04/06/20
16,117	Lake	78	Male	Yes	FL; MA	No	FL resident	04/06/20
16,118	Lake	35	Female	No		Yes	FL resident	04/06/20
16,119	Lake	82	Female	No		Yes	FL resident	04/06/20
16,120	Lake	77	Male	No		No	FL resident	04/06/20
16,121	Lake	79	Male	No		Yes	FL resident	04/06/20
16,122	Lake	40	Female	No		Yes	FL resident	04/06/20
16,123	Lake	78	Male	Yes	ECUADOR	Yes	FL resident	04/06/20
16,124	Lake	63	Male	No		Yes	FL resident	04/07/20
16,125	Lake	59	Male	No		Yes	FL resident	04/07/20
16,126	Lake	21	Male	No		Unknown	FL resident	04/07/20
16,127	Lake	68	Female	No		Yes	FL resident	04/07/20
16,128	Lake	49	Male	Yes	FL; PUERTO RICO	Yes	FL resident	04/07/20
16,129	Lake	42	Female	No		Yes	FL resident	04/07/20
16,130	Lake	45	Male	Unknown		Unknown	FL resident	04/07/20
16,131	Lake	55	Male	Unknown		Unknown	FL resident	04/08/20
16,132	Lake	11	Male	No		Yes	FL resident	04/08/20
16,133	Lake	30	Male	No		Yes	FL resident	04/08/20
16,134	Lake	41	Female	Yes	FL; NY	Yes	FL resident	04/08/20
16,135	Lake	69	Male	No		Yes	FL resident	04/08/20

Coronavirus: line list of cases

Data verified as of Apr 17, 2020 at 10 AM

Data in this report are provisional and subject to change.

Case	County	Age	Gender	Travel related	Travel detail	Contact with a confirmed case	Jurisdiction	Date case counted
16,136	Lake	69	Female	Yes	FL; NY	Yes	FL resident	04/08/20
16,137	Lake	48	Male	No		No	FL resident	04/08/20
16,138	Lake	79	Female	No		Yes	FL resident	04/08/20
16,139	Lake	35	Female	Yes	FL; NY	Yes	FL resident	04/08/20
16,140	Lake	30	Female	No		Yes	FL resident	04/08/20
16,141	Lake	25	Female	No		Yes	FL resident	04/08/20
16,142	Lake	31	Male	No		Yes	FL resident	04/08/20
16,143	Lake	11	Male	No		Yes	FL resident	04/09/20
16,144	Lake	39	Female	Yes	MA	Yes	FL resident	04/09/20
16,145	Lake	44	Male	No		Yes	FL resident	04/09/20
16,146	Lake	36	Male	No		No	FL resident	04/09/20
16,147	Lake	13	Male	No		No	FL resident	04/09/20
16,148	Lake	64	Male	Yes	FL; NY	Yes	FL resident	04/09/20
16,149	Lake	69	Female	No		Yes	FL resident	04/10/20
16,150	Lake	74	Female	Yes	ECUADOR; FL	Yes	FL resident	04/10/20
16,151	Lake	61	Male	Yes	FL; NY	Yes	FL resident	04/10/20
16,152	Lake	55	Male	Unknown		Unknown	FL resident	04/10/20
16,153	Lake	60	Male	Yes	FL; NC	Yes	FL resident	04/10/20
16,154	Lake	41	Male	No		No	FL resident	04/10/20
16,155	Lake	36	Female	No		Yes	FL resident	04/10/20
16,156	Lake	79	Female	No		No	FL resident	04/10/20
16,157	Lake	81	Female	No		Yes	FL resident	04/10/20
16,158	Lake	39	Female	No		No	FL resident	04/11/20
16,159	Lake	44	Female	No		Unknown	FL resident	04/11/20
16,160	Lake	79	Female	No		No	FL resident	04/12/20
16,161	Lake	51	Female	No		No	FL resident	04/12/20
16,162	Lake	31	Female	No		Yes	FL resident	04/12/20
16,163	Lake	45	Male	No		Yes	FL resident	04/12/20
16,164	Lake	82	Female	Unknown		Unknown	FL resident	04/12/20
16,165	Lake	29	Male	No		No	FL resident	04/13/20
16,166	Lake	52	Male	No		No	FL resident	04/13/20
16,167	Lake	32	Male	No		Yes	FL resident	04/13/20
16,168	Lake	83	Female	No		No	FL resident	04/13/20
16,169	Lake	41	Male	No		No	FL resident	04/13/20
16,170	Lake	75	Female	No		Yes	FL resident	04/13/20
16,171	Lake	45	Female	No		Yes	FL resident	04/13/20
16,172	Lake	72	Female	Yes	FL; NY	Yes	FL resident	04/14/20
16,173	Lake	24	Female	Unknown		Yes	FL resident	04/14/20
16,174	Lake	24	Female	Unknown		Yes	FL resident	04/14/20
16,175	Lake	48	Male	Unknown		Unknown	FL resident	04/14/20
16,176	Lake	66	Female	Unknown		Unknown	FL resident	04/15/20
16,177	Lake	77	Male	Unknown		Unknown	FL resident	04/15/20
16,178	Lake	13	Male	No		Yes	FL resident	04/15/20
16,179	Lake	72	Male	Unknown		Unknown	FL resident	04/15/20
16,180	Lake	71	Male	Unknown		Unknown	FL resident	04/15/20
16,181	Lake	7	Male	Unknown		Unknown	FL resident	04/15/20
16,182	Lake	57	Male	No		Yes	FL resident	04/15/20
16,183	Lake	36	Female	No		No	FL resident	04/15/20
16,184	Lake	28	Female	No		Unknown	FL resident	04/15/20
16,185	Lake	48	Male	Unknown		Unknown	FL resident	04/15/20
16,186	Lake	83	Male	Unknown		Unknown	FL resident	04/15/20
16,187	Lake	56	Female	Unknown		Unknown	FL resident	04/15/20
16,188	Lake	42	Female	No		Yes	FL resident	04/15/20
16,189	Lake	47	Male	Unknown		Unknown	FL resident	04/15/20
16,190	Lake	21	Female	No		No	FL resident	04/16/20
16,191	Lake	40	Female	Unknown		Unknown	FL resident	04/16/20
16,192	Lake	1	Male	Unknown		Unknown	FL resident	04/16/20
16,193	Lake	31	Male	Unknown		Unknown	FL resident	04/16/20
16,194	Lake	47	Female	No		Yes	FL resident	04/16/20
16,195	Lake	85	Male	Unknown			FL resident	04/17/20
16,196	Lake	72	Male	No		No	Non-FL resident	03/24/20
16,197	Lake	69	Female	Yes	TX	Yes	Non-FL resident	03/25/20

Coronavirus: line list of cases

Data verified as of Apr 17, 2020 at 10 AM

Data in this report are provisional and subject to change.

Case	County	Age	Gender	Travel related	Travel detail	Contact with a confirmed case	Jurisdiction	Date case counted
16,198	Lake	78	Female	No		Yes	Non-FL resident	03/26/20
16,199	Lake	57	Male	Yes	FL; NY	No	Non-FL resident	03/26/20
16,200	Lake	81	Male	Yes	FL; NJ	Yes	Non-FL resident	03/31/20
16,201	Lake	21	Female	Yes	FL; MA	No	Non-FL resident	03/31/20
16,202	Lake	77	Male	Yes	NY	Yes	Non-FL resident	03/31/20
16,203	Lake	45	Female	Yes	FL; NY	Yes	Non-FL resident	04/05/20
16,204	Lake	6	Male	Yes	FL; NY	Yes	Non-FL resident	04/15/20
16,205	Lake	52	Male	Yes	FL; NY	Yes	Non-FL resident	04/16/20
16,206	Lee	77	Female	Yes	DOMINICAN REPUBLIC	Yes	FL resident	03/07/20
16,207	Lee	77	Male	Yes	DOMINICAN REPUBLIC	Yes	FL resident	03/07/20
16,208	Lee	77	Male	No		Yes	FL resident	03/13/20
16,209	Lee	72	Female	Yes	MA; NH	Yes	FL resident	03/14/20
16,210	Lee	65	Female	Yes	FL; JAMAICA	Yes	FL resident	03/15/20
16,211	Lee	66	Male	Yes	COLOMBIA; ECUADOR	Unknown	FL resident	03/16/20
16,212	Lee	79	Male	No		Yes	FL resident	03/17/20
16,213	Lee	67	Male	No		No	FL resident	03/17/20
16,214	Lee	69	Male	No		Yes	FL resident	03/18/20
16,215	Lee	80	Male	No		Yes	FL resident	03/18/20
16,216	Lee	72	Female	No		Yes	FL resident	03/19/20
16,217	Lee	67	Male	No		Yes	FL resident	03/19/20
16,218	Lee	23	Male	Yes	TN	Yes	FL resident	03/20/20
16,219	Lee	60	Male	No		Yes	FL resident	03/21/20
16,220	Lee	73	Male	Unknown		Yes	FL resident	03/21/20
16,221	Lee	59	Female	No		No	FL resident	03/21/20
16,222	Lee	89	Female	Yes	FL; NY	No	FL resident	03/21/20
16,223	Lee	21	Female	Yes	SPAIN	No	FL resident	03/22/20
16,224	Lee	57	Female	No		Yes	FL resident	03/22/20
16,225	Lee	67	Male	No		Yes	FL resident	03/22/20
16,226	Lee	70	Male	No		Yes	FL resident	03/22/20
16,227	Lee	90	Female	No		Yes	FL resident	03/22/20
16,228	Lee	65	Female	No		Yes	FL resident	03/22/20
16,229	Lee	75	Female	No		Yes	FL resident	03/22/20
16,230	Lee	75	Male	No		Yes	FL resident	03/22/20
16,231	Lee	32	Male	No		No	FL resident	03/22/20
16,232	Lee	75	Female	Unknown		No	FL resident	03/22/20
16,233	Lee	35	Male	No		No	FL resident	03/23/20
16,234	Lee	56	Male	No		No	FL resident	03/24/20
16,235	Lee	67	Male	No		No	FL resident	03/24/20
16,236	Lee	82	Male	No		Yes	FL resident	03/24/20
16,237	Lee	40	Male	No		Unknown	FL resident	03/24/20
16,238	Lee	65	Male	No		Yes	FL resident	03/24/20
16,239	Lee	79	Male	No		Yes	FL resident	03/24/20
16,240	Lee	75	Female	No		Yes	FL resident	03/24/20
16,241	Lee	75	Male	No		Yes	FL resident	03/24/20
16,242	Lee	50	Female	No		Yes	FL resident	03/24/20
16,243	Lee	32	Female	Yes	NY	Yes	FL resident	03/25/20
16,244	Lee	36	Male	No		No	FL resident	03/25/20
16,245	Lee	56	Male	Yes	CO	Yes	FL resident	03/25/20
16,246	Lee	10	Male	Yes	CO; FL	No	FL resident	03/25/20
16,247	Lee	39	Male	No		Yes	FL resident	03/25/20
16,248	Lee	67	Male	No		No	FL resident	03/25/20
16,249	Lee	30	Female	No		No	FL resident	03/25/20
16,250	Lee	51	Male	No		No	FL resident	03/25/20
16,251	Lee	36	Male	No		Yes	FL resident	03/25/20
16,252	Lee	33	Female	No		Yes	FL resident	03/25/20
16,253	Lee	52	Male	Unknown		Yes	FL resident	03/25/20
16,254	Lee	68	Male	No		Unknown	FL resident	03/25/20
16,255	Lee	79	Male	No		Yes	FL resident	03/25/20
16,256	Lee	61	Female	Unknown		Yes	FL resident	03/26/20
16,257	Lee	61	Male	No		No	FL resident	03/26/20
16,258	Lee	63	Female	No		Yes	FL resident	03/26/20
16,259	Lee	35	Male	No		No	FL resident	03/26/20

Coronavirus: line list of cases

Data verified as of Apr 17, 2020 at 10 AM

Data in this report are provisional and subject to change.

Case	County	Age	Gender	Travel related	Travel detail	Contact with a confirmed case	Jurisdiction	Date case counted
16,260	Lee	32	Female	Yes	CO; FL	Unknown	FL resident	03/26/20
16,261	Lee	19	Female	Yes	FRANCE; UNITED KINGDOM	No	FL resident	03/26/20
16,262	Lee	79	Female	No		Yes	FL resident	03/26/20
16,263	Lee	66	Male	No		Yes	FL resident	03/26/20
16,264	Lee	94	Male	No		No	FL resident	03/26/20
16,265	Lee	34	Male	No		Yes	FL resident	03/26/20
16,266	Lee	55	Female	No		No	FL resident	03/26/20
16,267	Lee	23	Female	No		Yes	FL resident	03/26/20
16,268	Lee	66	Female	No		Yes	FL resident	03/26/20
16,269	Lee	76	Male	Yes	AUSTRALIA	Unknown	FL resident	03/26/20
16,270	Lee	38	Female	No		No	FL resident	03/26/20
16,271	Lee	76	Male	No		Unknown	FL resident	03/26/20
16,272	Lee	54	Female	No		Yes	FL resident	03/26/20
16,273	Lee	70	Female	No		Yes	FL resident	03/26/20
16,274	Lee	37	Male	No		No	FL resident	03/26/20
16,275	Lee	80	Male	No		Yes	FL resident	03/26/20
16,276	Lee	71	Male	No		Yes	FL resident	03/26/20
16,277	Lee	64	Female	Unknown		No	FL resident	03/27/20
16,278	Lee	72	Male	No		Unknown	FL resident	03/27/20
16,279	Lee	30	Male	Yes	NY	Yes	FL resident	03/27/20
16,280	Lee	22	Female	Yes	TN	Yes	FL resident	03/27/20
16,281	Lee	64	Male	Yes	CARIBBEAN; FL; JAMAICA	No	FL resident	03/27/20
16,282	Lee	75	Male	Yes	CARIBBEAN; FL	Yes	FL resident	03/27/20
16,283	Lee	65	Male	No		No	FL resident	03/27/20
16,284	Lee	36	Male	Unknown		Yes	FL resident	03/27/20
16,285	Lee	48	Female	No		No	FL resident	03/27/20
16,286	Lee	75	Male	Unknown		Yes	FL resident	03/27/20
16,287	Lee	60	Male	No		Yes	FL resident	03/27/20
16,288	Lee	54	Female	No		Yes	FL resident	03/27/20
16,289	Lee	57	Female	No		Yes	FL resident	03/27/20
16,290	Lee	64	Male	No		Yes	FL resident	03/27/20
16,291	Lee	69	Female	Yes	ECUADOR	No	FL resident	03/27/20
16,292	Lee	83	Male	No		No	FL resident	03/27/20
16,293	Lee	76	Female	No		No	FL resident	03/27/20
16,294	Lee	44	Female	No		Yes	FL resident	03/27/20
16,295	Lee	77	Male	Yes	FL; NY	Yes	FL resident	03/27/20
16,296	Lee	72	Male	No		Yes	FL resident	03/28/20
16,297	Lee	50	Male	No		No	FL resident	03/28/20
16,298	Lee	29	Male	Yes	HAITI; MEXICO	No	FL resident	03/28/20
16,299	Lee	57	Male	No		Yes	FL resident	03/28/20
16,300	Lee	75	Male	No		Yes	FL resident	03/28/20
16,301	Lee	21	Female	Yes	FL; MI	No	FL resident	03/28/20
16,302	Lee	39	Female	No		Yes	FL resident	03/28/20
16,303	Lee	78	Male	Yes	FL; OH	No	FL resident	03/28/20
16,304	Lee	77	Female	No		Yes	FL resident	03/28/20
16,305	Lee	80	Female	No		No	FL resident	03/28/20
16,306	Lee	90	Male	Yes	Bahamas; Belize; FL; Honduras; Mexico	No	FL resident	03/28/20
16,307	Lee	79	Female	No		No	FL resident	03/28/20
16,308	Lee	62	Female	No		Yes	FL resident	03/28/20
16,309	Lee	62	Male	No		Yes	FL resident	03/28/20
16,310	Lee	43	Female	No		Yes	FL resident	03/28/20
16,311	Lee	41	Female	No		No	FL resident	03/28/20
16,312	Lee	64	Female	Yes	FL; IN	No	FL resident	03/28/20
16,313	Lee	76	Female	No		Yes	FL resident	03/28/20
16,314	Lee	69	Male	No		Yes	FL resident	03/28/20
16,315	Lee	20	Female	Yes	CUBA	Yes	FL resident	03/28/20
16,316	Lee	68	Male	No		No	FL resident	03/28/20
16,317	Lee	75	Female	Yes	FL; UNKNOWN	Yes	FL resident	03/28/20
16,318	Lee	28	Female	No		Yes	FL resident	03/28/20
16,319	Lee	22	Female	No		Yes	FL resident	03/28/20
16,320	Lee	52	Male	No		No	FL resident	03/28/20

Coronavirus: line list of cases

Data verified as of Apr 17, 2020 at 10 AM

Data in this report are provisional and subject to change.

Case	County	Age	Gender	Travel related	Travel detail	Contact with a confirmed case	Jurisdiction	Date case counted
16,321	Lee	29	Male	No		No	FL resident	03/28/20
16,322	Lee	56	Female	No		Yes	FL resident	03/29/20
16,323	Lee	77	Male	No		No	FL resident	03/29/20
16,324	Lee	71	Male	Yes	FL; GA; MA	No	FL resident	03/29/20
16,325	Lee	84	Female	Yes	CARIBBEAN; FL	No	FL resident	03/29/20
16,326	Lee	22	Female	Yes	FL; MEXICO	No	FL resident	03/29/20
16,327	Lee	25	Female	Yes	FL; MA	No	FL resident	03/29/20
16,328	Lee	57	Female	Unknown		Yes	FL resident	03/29/20
16,329	Lee	40	Male	No		Yes	FL resident	03/29/20
16,330	Lee	52	Male	Yes	FL; MA	No	FL resident	03/29/20
16,331	Lee	57	Female	No		Yes	FL resident	03/29/20
16,332	Lee	53	Female	Yes	Caribbean; FL	Yes	FL resident	03/29/20
16,333	Lee	33	Female	No		Yes	FL resident	03/29/20
16,334	Lee	67	Male	Unknown		Unknown	FL resident	03/29/20
16,335	Lee	57	Male	No		Yes	FL resident	03/29/20
16,336	Lee	63	Male	Unknown		No	FL resident	03/29/20
16,337	Lee	60	Male	Unknown		No	FL resident	03/29/20
16,338	Lee	75	Male	No		No	FL resident	03/29/20
16,339	Lee	72	Female	Unknown		Yes	FL resident	03/29/20
16,340	Lee	57	Female	Yes	NJ	Yes	FL resident	03/29/20
16,341	Lee	70	Female	Yes	FL; MD; NC	No	FL resident	03/29/20
16,342	Lee	61	Female	Unknown		Yes	FL resident	03/29/20
16,343	Lee	28	Male	Yes	Caribbean; FL	Unknown	FL resident	03/29/20
16,344	Lee	56	Male	No		No	FL resident	03/29/20
16,345	Lee	46	Male	No		Yes	FL resident	03/29/20
16,346	Lee	46	Female	No		Yes	FL resident	03/29/20
16,347	Lee	70	Female	No		Yes	FL resident	03/29/20
16,348	Lee	33	Male	Unknown		No	FL resident	03/29/20
16,349	Lee	44	Female	Yes	CO; FL	Yes	FL resident	03/29/20
16,350	Lee	51	Male	Unknown			FL resident	03/30/20
16,351	Lee	72	Female	No		Yes	FL resident	03/30/20
16,352	Lee	79	Female	Yes	FL; NJ	No	FL resident	03/30/20
16,353	Lee	72	Male	No		No	FL resident	03/30/20
16,354	Lee	54	Female	No		Unknown	FL resident	03/30/20
16,355	Lee	52	Female	Yes	FL; INDIA	No	FL resident	03/30/20
16,356	Lee	71	Male	No		Yes	FL resident	03/30/20
16,357	Lee	63	Male	Unknown		Unknown	FL resident	03/30/20
16,358	Lee	22	Female	Yes	FL; NY	Yes	FL resident	03/30/20
16,359	Lee	72	Female	No			FL resident	03/30/20
16,360	Lee	37	Female	Yes	FL; NY	Unknown	FL resident	03/30/20
16,361	Lee	29	Female	Unknown		Unknown	FL resident	03/30/20
16,362	Lee	85	Male	No		Yes	FL resident	03/30/20
16,363	Lee	71	Male	No		Yes	FL resident	03/30/20
16,364	Lee	73	Male	No		Yes	FL resident	03/30/20
16,365	Lee	96	Male	Unknown			FL resident	03/30/20
16,366	Lee	34	Male	No			FL resident	03/30/20
16,367	Lee	55	Female	No		Yes	FL resident	03/30/20
16,368	Lee	59	Female	Unknown		Unknown	FL resident	03/30/20
16,369	Lee	65	Female	Unknown			FL resident	03/30/20
16,370	Lee	74	Male	No		Yes	FL resident	03/30/20
16,371	Lee	83	Male	Unknown		No	FL resident	03/30/20
16,372	Lee	77	Female	No		No	FL resident	03/30/20
16,373	Lee	72	Female	No		Yes	FL resident	03/30/20
16,374	Lee	72	Female	Unknown		Yes	FL resident	03/31/20
16,375	Lee	76	Female	Yes	ARGENTINA; CHILE	No	FL resident	03/31/20
16,376	Lee	64	Male	No		Yes	FL resident	03/31/20
16,377	Lee	29	Female	No		Yes	FL resident	03/31/20
16,378	Lee	59	Female	No		No	FL resident	03/31/20
16,379	Lee	26	Female	No		Yes	FL resident	03/31/20
16,380	Lee	49	Female	No		No	FL resident	03/31/20
16,381	Lee	34	Female	No		No	FL resident	03/31/20
16,382	Lee	32	Male	No		Yes	FL resident	03/31/20

Coronavirus: line list of cases

Data verified as of Apr 17, 2020 at 10 AM

Data in this report are provisional and subject to change.

Case	County	Age	Gender	Travel related	Travel detail	Contact with a confirmed case	Jurisdiction	Date case counted
16,383	Lee	37	Female	No		Yes	FL resident	03/31/20
16,384	Lee	96	Female	No		Unknown	FL resident	03/31/20
16,385	Lee	44	Female	No		Yes	FL resident	03/31/20
16,386	Lee	50	Female	No		Yes	FL resident	03/31/20
16,387	Lee	51	Male	No		Yes	FL resident	03/31/20
16,388	Lee	23	Female	No		No	FL resident	03/31/20
16,389	Lee	70	Male	No		No	FL resident	03/31/20
16,390	Lee	75	Male	Unknown		Yes	FL resident	03/31/20
16,391	Lee	77	Female	Unknown		No	FL resident	03/31/20
16,392	Lee	58	Male	Yes	CA; FL	No	FL resident	03/31/20
16,393	Lee	30	Female	No		Yes	FL resident	03/31/20
16,394	Lee	62	Male	Yes	FL; NY	Yes	FL resident	03/31/20
16,395	Lee	37	Female	No		Yes	FL resident	03/31/20
16,396	Lee	86	Female	No		Yes	FL resident	03/31/20
16,397	Lee	46	Male	Unknown			FL resident	03/31/20
16,398	Lee	28	Female	No		Unknown	FL resident	03/31/20
16,399	Lee	40	Male	No		No	FL resident	03/31/20
16,400	Lee	59	Female	No		Yes	FL resident	03/31/20
16,401	Lee	65	Male	Unknown		No	FL resident	03/31/20
16,402	Lee	74	Female	Yes	FL; NH	Yes	FL resident	03/31/20
16,403	Lee	31	Male	No		No	FL resident	03/31/20
16,404	Lee	45	Female	Unknown			FL resident	03/31/20
16,405	Lee	26	Female	No		Yes	FL resident	03/31/20
16,406	Lee	36	Female	Unknown		Yes	FL resident	03/31/20
16,407	Lee	32	Female	No		Yes	FL resident	03/31/20
16,408	Lee	55	Female	No		No	FL resident	04/01/20
16,409	Lee	66	Male	Yes	FL; NJ; NY	No	FL resident	04/01/20
16,410	Lee	54	Female	No		No	FL resident	04/01/20
16,411	Lee	62	Female	No		Yes	FL resident	04/01/20
16,412	Lee	74	Male	Yes	NY	No	FL resident	04/01/20
16,413	Lee	33	Female	No		Yes	FL resident	04/01/20
16,414	Lee	85	Male	No		No	FL resident	04/01/20
16,415	Lee	61	Male	No			FL resident	04/01/20
16,416	Lee	54	Female	No		Yes	FL resident	04/01/20
16,417	Lee	35	Male	Unknown		Yes	FL resident	04/01/20
16,418	Lee	72	Male	No		No	FL resident	04/01/20
16,419	Lee	53	Male	No		No	FL resident	04/01/20
16,420	Lee	77	Female	No		Yes	FL resident	04/01/20
16,421	Lee	78	Male	No		Yes	FL resident	04/01/20
16,422	Lee	65	Male	Unknown			FL resident	04/01/20
16,423	Lee	43	Male	No		No	FL resident	04/01/20
16,424	Lee	80	Male	No		Yes	FL resident	04/01/20
16,425	Lee	34	Female	No		No	FL resident	04/01/20
16,426	Lee	56	Female	No		No	FL resident	04/01/20
16,427	Lee	25	Female	No		No	FL resident	04/01/20
16,428	Lee	69	Male	No		No	FL resident	04/01/20
16,429	Lee	56	Male	No		Yes	FL resident	04/01/20
16,430	Lee	46	Female	No		No	FL resident	04/01/20
16,431	Lee	34	Male	No		No	FL resident	04/01/20
16,432	Lee	22	Female	No		Yes	FL resident	04/01/20
16,433	Lee	48	Female	No		Yes	FL resident	04/01/20
16,434	Lee	24	Male	Unknown		Yes	FL resident	04/01/20
16,435	Lee	62	Male	No		No	FL resident	04/01/20
16,436	Lee	50	Female	No		Unknown	FL resident	04/02/20
16,437	Lee	44	Male	No		Yes	FL resident	04/02/20
16,438	Lee	54	Male	No		Yes	FL resident	04/02/20
16,439	Lee	85	Female	No		Yes	FL resident	04/02/20
16,440	Lee	80	Female	Yes	FL; NJ	Yes	FL resident	04/02/20
16,441	Lee	49	Female	Unknown		No	FL resident	04/02/20
16,442	Lee	73	Female	Yes	PERU	Yes	FL resident	04/02/20
16,443	Lee	24	Male	Unknown		Unknown	FL resident	04/02/20
16,444	Lee	72	Female	No		Yes	FL resident	04/02/20

Coronavirus: line list of cases

Data verified as of Apr 17, 2020 at 10 AM

Data in this report are provisional and subject to change.

Case	County	Age	Gender	Travel related	Travel detail	Contact with a confirmed case	Jurisdiction	Date case counted
16,445	Lee	68	Male	Unknown			FL resident	04/02/20
16,446	Lee	33	Female	No		Yes	FL resident	04/02/20
16,447	Lee	46	Female	No		Yes	FL resident	04/02/20
16,448	Lee	47	Male	No		No	FL resident	04/02/20
16,449	Lee	46	Female	No		Yes	FL resident	04/02/20
16,450	Lee	63	Female	No		Yes	FL resident	04/02/20
16,451	Lee	58	Male	No		Yes	FL resident	04/02/20
16,452	Lee	54	Female	No		Yes	FL resident	04/02/20
16,453	Lee	43	Male	No		Yes	FL resident	04/02/20
16,454	Lee	42	Female	Unknown		Yes	FL resident	04/02/20
16,455	Lee	34	Male	Unknown			FL resident	04/02/20
16,456	Lee	37	Female	Unknown		Yes	FL resident	04/02/20
16,457	Lee	46	Male	No		No	FL resident	04/02/20
16,458	Lee	26	Female	No		No	FL resident	04/02/20
16,459	Lee	20	Female	Yes	SPAIN	Yes	FL resident	04/02/20
16,460	Lee	43	Male	Yes	FL; UNKNOWN	No	FL resident	04/02/20
16,461	Lee	58	Male	Yes	FL; KY; OH	No	FL resident	04/02/20
16,462	Lee	39	Male	No			FL resident	04/02/20
16,463	Lee	41	Unknown	Unknown			FL resident	04/02/20
16,464	Lee	28	Male	Yes	FL; SC	No	FL resident	04/02/20
16,465	Lee	61	Male	Unknown		Unknown	FL resident	04/02/20
16,466	Lee	70	Male	No		Yes	FL resident	04/02/20
16,467	Lee	46	Female	Unknown		Unknown	FL resident	04/02/20
16,468	Lee	56	Male	Unknown			FL resident	04/02/20
16,469	Lee	60	Female	No		Yes	FL resident	04/02/20
16,470	Lee	87	Male	No		Yes	FL resident	04/02/20
16,471	Lee	46	Female	Unknown			FL resident	04/02/20
16,472	Lee	37	Female	Unknown		Yes	FL resident	04/02/20
16,473	Lee	29	Unknown	Unknown			FL resident	04/02/20
16,474	Lee	57	Male	No		No	FL resident	04/02/20
16,475	Lee	74	Male	No		Yes	FL resident	04/03/20
16,476	Lee	47	Male	No		No	FL resident	04/03/20
16,477	Lee	57	Female	No		Yes	FL resident	04/03/20
16,478	Lee	76	Male	Unknown		Unknown	FL resident	04/03/20
16,479	Lee	60	Male	No		Yes	FL resident	04/03/20
16,480	Lee	54	Male	Unknown			FL resident	04/03/20
16,481	Lee	67	Female	Yes	CARIBBEAN; FL	Yes	FL resident	04/03/20
16,482	Lee	66	Male	Yes	PERU	Yes	FL resident	04/03/20
16,483	Lee	65	Male	Unknown			FL resident	04/03/20
16,484	Lee	71	Female	No		No	FL resident	04/03/20
16,485	Lee	36	Male	No		Yes	FL resident	04/03/20
16,486	Lee	73	Male	No		No	FL resident	04/03/20
16,487	Lee	100	Male	No		Unknown	FL resident	04/03/20
16,488	Lee	84	Female	Unknown		No	FL resident	04/03/20
16,489	Lee	45	Female	Yes	IL	No	FL resident	04/03/20
16,490	Lee	35	Male	No		No	FL resident	04/03/20
16,491	Lee	40	Male	Unknown			FL resident	04/03/20
16,492	Lee	77	Female	No		No	FL resident	04/03/20
16,493	Lee	79	Male	Unknown		No	FL resident	04/03/20
16,494	Lee	31	Female	Unknown		Yes	FL resident	04/03/20
16,495	Lee	23	Female	Unknown		No	FL resident	04/03/20
16,496	Lee	49	Male	No		Yes	FL resident	04/03/20
16,497	Lee	53	Male	Unknown		No	FL resident	04/03/20
16,498	Lee	51	Female	No		Yes	FL resident	04/03/20
16,499	Lee	88	Male	Unknown		Yes	FL resident	04/03/20
16,500	Lee	44	Male	No		Yes	FL resident	04/04/20
16,501	Lee	57	Female	Unknown		Unknown	FL resident	04/04/20
16,502	Lee	62	Female	Unknown		Unknown	FL resident	04/04/20
16,503	Lee	40	Male	Unknown			FL resident	04/04/20
16,504	Lee	32	Female	Unknown		Yes	FL resident	04/04/20
16,505	Lee	28	Male	Unknown		No	FL resident	04/04/20
16,506	Lee	18	Female	Unknown			FL resident	04/04/20

Coronavirus: line list of cases

Data verified as of Apr 17, 2020 at 10 AM

Data in this report are provisional and subject to change.

Case	County	Age	Gender	Travel related	Travel detail	Contact with a confirmed case	Jurisdiction	Date case counted
16,507	Lee	66	Female	Unknown		No	FL resident	04/04/20
16,508	Lee	54	Female	No		Yes	FL resident	04/04/20
16,509	Lee	44	Female	Unknown		Yes	FL resident	04/04/20
16,510	Lee	50	Male	Unknown		Yes	FL resident	04/04/20
16,511	Lee	74	Female	Unknown		Yes	FL resident	04/04/20
16,512	Lee	27	Female	Yes	NY	No	FL resident	04/04/20
16,513	Lee	35	Male	No		No	FL resident	04/04/20
16,514	Lee	66	Female	Unknown		No	FL resident	04/04/20
16,515	Lee	19	Female	Unknown		Yes	FL resident	04/04/20
16,516	Lee	79	Male	No		No	FL resident	04/04/20
16,517	Lee	42	Female	Unknown		Yes	FL resident	04/04/20
16,518	Lee	57	Female	Unknown		Yes	FL resident	04/04/20
16,519	Lee	30	Female	Unknown		No	FL resident	04/04/20
16,520	Lee	41	Male	No		Yes	FL resident	04/04/20
16,521	Lee	34	Female	Unknown		Yes	FL resident	04/04/20
16,522	Lee	45	Male	Unknown			FL resident	04/04/20
16,523	Lee	64	Female	Unknown		Yes	FL resident	04/04/20
16,524	Lee	59	Female	No		No	FL resident	04/04/20
16,525	Lee	83	Male	Unknown		Yes	FL resident	04/04/20
16,526	Lee	63	Male	Yes	FL; IL	Yes	FL resident	04/04/20
16,527	Lee	65	Female	Unknown		Yes	FL resident	04/04/20
16,528	Lee	30	Female	Yes	FL; UT	Yes	FL resident	04/04/20
16,529	Lee	70	Male	Unknown		No	FL resident	04/04/20
16,530	Lee	26	Male	No		No	FL resident	04/04/20
16,531	Lee	73	Female	No		No	FL resident	04/04/20
16,532	Lee	62	Male	No		Yes	FL resident	04/04/20
16,533	Lee	45	Female	Unknown		Unknown	FL resident	04/04/20
16,534	Lee	78	Female	No		No	FL resident	04/04/20
16,535	Lee	52	Female	Unknown		No	FL resident	04/04/20
16,536	Lee	70	Male	Unknown		Yes	FL resident	04/04/20
16,537	Lee	56	Female	Yes	FL; Mexico	No	FL resident	04/04/20
16,538	Lee	50	Male	No		Yes	FL resident	04/04/20
16,539	Lee	60	Female	Unknown		Unknown	FL resident	04/04/20
16,540	Lee	75	Female	Unknown			FL resident	04/04/20
16,541	Lee	56	Male	Yes	CO; FL	No	FL resident	04/04/20
16,542	Lee	40	Female	Unknown		Unknown	FL resident	04/04/20
16,543	Lee	73	Male	No			FL resident	04/04/20
16,544	Lee	75	Female	No		Yes	FL resident	04/04/20
16,545	Lee	39	Female	No		Unknown	FL resident	04/05/20
16,546	Lee	37	Female	No		No	FL resident	04/05/20
16,547	Lee	53	Male	Unknown		Yes	FL resident	04/05/20
16,548	Lee	56	Male	No		Yes	FL resident	04/05/20
16,549	Lee	72	Male	Yes	SD	No	FL resident	04/05/20
16,550	Lee	56	Female	Unknown		No	FL resident	04/05/20
16,551	Lee	43	Female	No		Yes	FL resident	04/05/20
16,552	Lee	51	Male	Unknown			FL resident	04/05/20
16,553	Lee	67	Female	No		No	FL resident	04/05/20
16,554	Lee	30	Male	Unknown			FL resident	04/05/20
16,555	Lee	83	Male	No		Unknown	FL resident	04/05/20
16,556	Lee	57	Male	Yes	FL; OH	Yes	FL resident	04/05/20
16,557	Lee	31	Male	No		Yes	FL resident	04/05/20
16,558	Lee	50	Female	No		Yes	FL resident	04/05/20
16,559	Lee	65	Male	Yes	FL; NY	Yes	FL resident	04/05/20
16,560	Lee	39	Male	Yes	CA; FL; IL	No	FL resident	04/05/20
16,561	Lee	18	Female	Unknown			FL resident	04/05/20
16,562	Lee	54	Female	No		Unknown	FL resident	04/05/20
16,563	Lee	2	Female	No		Yes	FL resident	04/05/20
16,564	Lee	34	Female	Unknown		Unknown	FL resident	04/05/20
16,565	Lee	64	Male	Yes	UT	No	FL resident	04/05/20
16,566	Lee	71	Male	No		Yes	FL resident	04/05/20
16,567	Lee	69	Female	Unknown		Yes	FL resident	04/05/20
16,568	Lee	63	Male	Yes	IL	Yes	FL resident	04/06/20

Coronavirus: line list of cases

Data verified as of Apr 17, 2020 at 10 AM

Data in this report are provisional and subject to change.

Case	County	Age	Gender	Travel related	Travel detail	Contact with a confirmed case	Jurisdiction	Date case counted
16,569	Lee	50	Female	Unknown		Yes	FL resident	04/06/20
16,570	Lee	34	Female	No		No	FL resident	04/06/20
16,571	Lee	29	Male	No		No	FL resident	04/06/20
16,572	Lee	56	Male	No		Yes	FL resident	04/06/20
16,573	Lee	75	Male	Unknown		No	FL resident	04/06/20
16,574	Lee	68	Male	No		No	FL resident	04/06/20
16,575	Lee	46	Female	Unknown		No	FL resident	04/06/20
16,576	Lee	17	Male	No		Yes	FL resident	04/06/20
16,577	Lee	62	Female	No		No	FL resident	04/06/20
16,578	Lee	80	Male	Unknown			FL resident	04/06/20
16,579	Lee	69	Female	No		No	FL resident	04/06/20
16,580	Lee	55	Male	No		No	FL resident	04/06/20
16,581	Lee	78	Female	Unknown		Yes	FL resident	04/06/20
16,582	Lee	69	Male	Unknown		Unknown	FL resident	04/06/20
16,583	Lee	64	Male	Yes	FL; GA	Yes	FL resident	04/06/20
16,584	Lee	9	Female	No		Yes	FL resident	04/06/20
16,585	Lee	7	Female	Unknown			FL resident	04/06/20
16,586	Lee	68	Female	No		Yes	FL resident	04/06/20
16,587	Lee	64	Male	No		No	FL resident	04/06/20
16,588	Lee	74	Male	Yes	Argentina; Chile; South America	No	FL resident	04/06/20
16,589	Lee	72	Male	No		Yes	FL resident	04/07/20
16,590	Lee	44	Female	No		No	FL resident	04/07/20
16,591	Lee	57	Male	No		Unknown	FL resident	04/07/20
16,592	Lee	35	Female	Unknown		Yes	FL resident	04/07/20
16,593	Lee	22	Male	Unknown			FL resident	04/07/20
16,594	Lee	57	Female	Yes	NY	Yes	FL resident	04/07/20
16,595	Lee	72	Female	Unknown		No	FL resident	04/07/20
16,596	Lee	53	Female	No		Yes	FL resident	04/07/20
16,597	Lee	49	Male	Yes	LA	No	FL resident	04/07/20
16,598	Lee	29	Female	Unknown		Yes	FL resident	04/07/20
16,599	Lee	84	Female	Yes	FL; MO	No	FL resident	04/07/20
16,600	Lee	25	Female	Unknown		Yes	FL resident	04/07/20
16,601	Lee	84	Female	No		Yes	FL resident	04/07/20
16,602	Lee	48	Female	Unknown			FL resident	04/07/20
16,603	Lee	67	Male	Unknown			FL resident	04/07/20
16,604	Lee	37	Male	Unknown		Unknown	FL resident	04/07/20
16,605	Lee	40	Male	No		No	FL resident	04/07/20
16,606	Lee	64	Female	No		No	FL resident	04/07/20
16,607	Lee	57	Female	Unknown			FL resident	04/07/20
16,608	Lee	43	Female	Unknown			FL resident	04/07/20
16,609	Lee	61	Female	Unknown			FL resident	04/07/20
16,610	Lee	44	Female	No		No	FL resident	04/07/20
16,611	Lee	66	Male	Unknown			FL resident	04/07/20
16,612	Lee	86	Male	No		No	FL resident	04/07/20
16,613	Lee	42	Male	No		Unknown	FL resident	04/07/20
16,614	Lee	72	Female	No		Yes	FL resident	04/07/20
16,615	Lee	85	Male	No		Yes	FL resident	04/07/20
16,616	Lee	39	Male	Unknown			FL resident	04/07/20
16,617	Lee	39	Female	Unknown		Yes	FL resident	04/07/20
16,618	Lee	47	Male	No		Yes	FL resident	04/07/20
16,619	Lee	34	Unknown	Unknown			FL resident	04/07/20
16,620	Lee	42	Female	No		No	FL resident	04/07/20
16,621	Lee	22	Male	Yes	NY	No	FL resident	04/08/20
16,622	Lee	45	Male	Unknown		Yes	FL resident	04/08/20
16,623	Lee	34	Male	No		Yes	FL resident	04/08/20
16,624	Lee	72	Male	No		Yes	FL resident	04/08/20
16,625	Lee	70	Male	No		No	FL resident	04/08/20
16,626	Lee	81	Female	No		Yes	FL resident	04/08/20
16,627	Lee	51	Female	Unknown		Yes	FL resident	04/08/20
16,628	Lee	53	Male	Unknown			FL resident	04/08/20
16,629	Lee	33	Female	Unknown			FL resident	04/08/20
16,630	Lee	42	Female	Unknown		Yes	FL resident	04/08/20

Coronavirus: line list of cases

Data verified as of Apr 17, 2020 at 10 AM

Data in this report are provisional and subject to change.

Case	County	Age	Gender	Travel related	Travel detail	Contact with a confirmed case	Jurisdiction	Date case counted
16,631	Lee	47	Female	No		Yes	FL resident	04/08/20
16,632	Lee	44	Male	Yes	FL; GA	No	FL resident	04/08/20
16,633	Lee	43	Male	Unknown			FL resident	04/08/20
16,634	Lee	50	Female	No		No	FL resident	04/08/20
16,635	Lee	54	Male	Unknown		No	FL resident	04/08/20
16,636	Lee	73	Female	No		Yes	FL resident	04/08/20
16,637	Lee	86	Male	Yes	NJ	Yes	FL resident	04/08/20
16,638	Lee	94	Female	Yes	NJ	Yes	FL resident	04/08/20
16,639	Lee	83	Female	No		No	FL resident	04/08/20
16,640	Lee	66	Male	Yes	ARGENTINA; CA; CHILE; FL	No	FL resident	04/08/20
16,641	Lee	39	Female	No		Yes	FL resident	04/08/20
16,642	Lee	36	Female	Unknown			FL resident	04/08/20
16,643	Lee	36	Male	Yes	FL; GA	Unknown	FL resident	04/08/20
16,644	Lee	42	Female	Unknown		Yes	FL resident	04/08/20
16,645	Lee	48	Female	No		Unknown	FL resident	04/08/20
16,646	Lee	36	Female	No		Yes	FL resident	04/08/20
16,647	Lee	50	Female	Yes	NY	No	FL resident	04/08/20
16,648	Lee	39	Male	No		Yes	FL resident	04/08/20
16,649	Lee	37	Male	No		Yes	FL resident	04/08/20
16,650	Lee	79	Female	No		Yes	FL resident	04/08/20
16,651	Lee	74	Male	No		No	FL resident	04/08/20
16,652	Lee	55	Female	Unknown		Yes	FL resident	04/08/20
16,653	Lee	29	Male	No		Yes	FL resident	04/08/20
16,654	Lee	44	Male	No		No	FL resident	04/08/20
16,655	Lee	30	Female	No		No	FL resident	04/08/20
16,656	Lee	87	Female	No		Yes	FL resident	04/08/20
16,657	Lee	72	Male	No		Yes	FL resident	04/08/20
16,658	Lee	43	Unknown	Unknown			FL resident	04/08/20
16,659	Lee	24	Male	No		Yes	FL resident	04/08/20
16,660	Lee	60	Female	No		Yes	FL resident	04/09/20
16,661	Lee	61	Female	No		Yes	FL resident	04/09/20
16,662	Lee	64	Male	Unknown			FL resident	04/09/20
16,663	Lee	40	Female	Unknown		Unknown	FL resident	04/09/20
16,664	Lee	45	Female	No		No	FL resident	04/09/20
16,665	Lee	42	Male	Unknown		Yes	FL resident	04/09/20
16,666	Lee	51	Female	No		Yes	FL resident	04/09/20
16,667	Lee	81	Female	No		Unknown	FL resident	04/09/20
16,668	Lee	93	Male	No		No	FL resident	04/09/20
16,669	Lee	28	Male	No		No	FL resident	04/09/20
16,670	Lee	96	Male	No		Unknown	FL resident	04/09/20
16,671	Lee	12	Female	Unknown		Yes	FL resident	04/09/20
16,672	Lee	58	Male	No		Yes	FL resident	04/09/20
16,673	Lee	63	Female	No		Yes	FL resident	04/09/20
16,674	Lee	70	Male	No		Unknown	FL resident	04/09/20
16,675	Lee	40	Male	No		Yes	FL resident	04/09/20
16,676	Lee	75	Male	No		Unknown	FL resident	04/09/20
16,677	Lee	86	Female	No		Yes	FL resident	04/09/20
16,678	Lee	63	Female	No		Unknown	FL resident	04/09/20
16,679	Lee	26	Female	No		Unknown	FL resident	04/09/20
16,680	Lee	40	Female	No		No	FL resident	04/09/20
16,681	Lee	82	Male	Unknown			FL resident	04/09/20
16,682	Lee	22	Female	No		No	FL resident	04/09/20
16,683	Lee	38	Male	Unknown			FL resident	04/09/20
16,684	Lee	39	Male	Unknown			FL resident	04/09/20
16,685	Lee	11	Female	Unknown		Yes	FL resident	04/09/20
16,686	Lee	55	Male	Unknown		Yes	FL resident	04/09/20
16,687	Lee	79	Unknown	No		Yes	FL resident	04/09/20
16,688	Lee	62	Male	Unknown			FL resident	04/09/20
16,689	Lee	64	Male	No		Yes	FL resident	04/09/20
16,690	Lee	85	Female	No		Yes	FL resident	04/09/20
16,691	Lee	35	Female	No		Unknown	FL resident	04/09/20
16,692	Lee	50	Female	No		Yes	FL resident	04/09/20

Coronavirus: line list of cases

Data verified as of Apr 17, 2020 at 10 AM

Data in this report are provisional and subject to change.

Case	County	Age	Gender	Travel related	Travel detail	Contact with a confirmed case	Jurisdiction	Date case counted
16,693	Lee	66	Male	Unknown			FL resident	04/09/20
16,694	Lee	49	Male	Unknown		Unknown	FL resident	04/09/20
16,695	Lee	60	Female	Yes	IL	Yes	FL resident	04/09/20
16,696	Lee	47	Female	Unknown			FL resident	04/09/20
16,697	Lee	53	Female	No		Yes	FL resident	04/09/20
16,698	Lee	33	Male	Unknown			FL resident	04/09/20
16,699	Lee	88	Female	No		Yes	FL resident	04/09/20
16,700	Lee	49	Female	Unknown			FL resident	04/09/20
16,701	Lee	79	Male	Unknown			FL resident	04/09/20
16,702	Lee	67	Male	No		Yes	FL resident	04/09/20
16,703	Lee	23	Unknown	Unknown		Yes	FL resident	04/09/20
16,704	Lee	66	Male	Unknown			FL resident	04/09/20
16,705	Lee	46	Male	Unknown			FL resident	04/09/20
16,706	Lee	52	Male	Unknown			FL resident	04/10/20
16,707	Lee	68	Male	Unknown			FL resident	04/10/20
16,708	Lee	24	Male	Unknown			FL resident	04/10/20
16,709	Lee	57	Female	No		Yes	FL resident	04/10/20
16,710	Lee	68	Female	Unknown		Yes	FL resident	04/10/20
16,711	Lee	54	Male	Unknown			FL resident	04/10/20
16,712	Lee	65	Female	Unknown			FL resident	04/10/20
16,713	Lee	39	Male	No		No	FL resident	04/10/20
16,714	Lee	31	Female	Unknown		Yes	FL resident	04/10/20
16,715	Lee	56	Male	Unknown			FL resident	04/10/20
16,716	Lee	43	Female	Unknown			FL resident	04/10/20
16,717	Lee	23	Female	Unknown			FL resident	04/10/20
16,718	Lee	57	Female	Unknown			FL resident	04/10/20
16,719	Lee	70	Female	No		Yes	FL resident	04/10/20
16,720	Lee	27	Male	Unknown			FL resident	04/10/20
16,721	Lee	22	Female	No		Yes	FL resident	04/10/20
16,722	Lee	27	Female	No			FL resident	04/10/20
16,723	Lee	46	Female	Unknown			FL resident	04/10/20
16,724	Lee	57	Male	Unknown		Yes	FL resident	04/10/20
16,725	Lee	32	Female	No		Unknown	FL resident	04/10/20
16,726	Lee	71	Male	Unknown			FL resident	04/10/20
16,727	Lee	0	Male	Unknown			FL resident	04/10/20
16,728	Lee	70	Female	No		No	FL resident	04/10/20
16,729	Lee	53	Female	Unknown			FL resident	04/10/20
16,730	Lee	26	Male	No		Yes	FL resident	04/10/20
16,731	Lee	31	Male	No		No	FL resident	04/10/20
16,732	Lee	21	Female	No		Yes	FL resident	04/10/20
16,733	Lee	27	Female	No		Yes	FL resident	04/10/20
16,734	Lee	48	Male	Unknown		Unknown	FL resident	04/10/20
16,735	Lee	62	Male	Unknown			FL resident	04/10/20
16,736	Lee	70	Female	No		No	FL resident	04/10/20
16,737	Lee	15	Female	No		Yes	FL resident	04/10/20
16,738	Lee	38	Female	No		Yes	FL resident	04/10/20
16,739	Lee	20	Unknown	Unknown		Unknown	FL resident	04/10/20
16,740	Lee	68	Female	Unknown			FL resident	04/10/20
16,741	Lee	37	Male	Unknown		Yes	FL resident	04/10/20
16,742	Lee	63	Female	Unknown			FL resident	04/10/20
16,743	Lee	24	Female	Unknown		Yes	FL resident	04/10/20
16,744	Lee	22	Female	Unknown			FL resident	04/11/20
16,745	Lee	79	Male	No		Yes	FL resident	04/11/20
16,746	Lee	62	Male	Unknown			FL resident	04/11/20
16,747	Lee	53	Female	Unknown			FL resident	04/11/20
16,748	Lee	39	Female	Unknown		Yes	FL resident	04/11/20
16,749	Lee	19	Female	Unknown			FL resident	04/11/20
16,750	Lee	47	Male	Unknown			FL resident	04/11/20
16,751	Lee	46	Male	No		Yes	FL resident	04/11/20
16,752	Lee	53	Male	Unknown		Yes	FL resident	04/11/20
16,753	Lee	53	Unknown	Unknown			FL resident	04/11/20
16,754	Lee	54	Female	Unknown		Yes	FL resident	04/11/20

Coronavirus: line list of cases

Data verified as of Apr 17, 2020 at 10 AM

Data in this report are provisional and subject to change.

Case	County	Age	Gender	Travel related	Travel detail	Contact with a confirmed case	Jurisdiction	Date case counted
16,755	Lee	54	Female	Unknown			FL resident	04/11/20
16,756	Lee	64	Female	Unknown			FL resident	04/11/20
16,757	Lee	71	Unknown	Unknown			FL resident	04/11/20
16,758	Lee	76	Female	Unknown			FL resident	04/11/20
16,759	Lee	77	Male	No		Yes	FL resident	04/11/20
16,760	Lee	93	Unknown	Unknown			FL resident	04/11/20
16,761	Lee	34	Male	Unknown			FL resident	04/11/20
16,762	Lee	3	Unknown	Unknown		Yes	FL resident	04/11/20
16,763	Lee	41	Male	Unknown			FL resident	04/11/20
16,764	Lee	55	Male	Unknown			FL resident	04/11/20
16,765	Lee	40	Female	No		Yes	FL resident	04/11/20
16,766	Lee	40	Male	Unknown			FL resident	04/11/20
16,767	Lee	32	Female	Unknown			FL resident	04/11/20
16,768	Lee	20	Female	No		Yes	FL resident	04/11/20
16,769	Lee	50	Male	Unknown			FL resident	04/11/20
16,770	Lee	17	Female	No		Yes	FL resident	04/11/20
16,771	Lee	35	Female	Unknown			FL resident	04/11/20
16,772	Lee	71	Male	Unknown			FL resident	04/11/20
16,773	Lee	52	Male	Unknown			FL resident	04/11/20
16,774	Lee	46	Female	Unknown			FL resident	04/11/20
16,775	Lee	26	Female	No		No	FL resident	04/11/20
16,776	Lee	32	Female	Yes	FL; PUERTO RICO	Yes	FL resident	04/12/20
16,777	Lee	47	Male	Unknown			FL resident	04/12/20
16,778	Lee	46	Male	Unknown			FL resident	04/12/20
16,779	Lee	43	Male	Unknown			FL resident	04/12/20
16,780	Lee	47	Male	Unknown			FL resident	04/12/20
16,781	Lee	55	Unknown	Unknown			FL resident	04/12/20
16,782	Lee	11	Male	Unknown			FL resident	04/12/20
16,783	Lee	52	Unknown	Unknown			FL resident	04/12/20
16,784	Lee	83	Unknown	Unknown			FL resident	04/12/20
16,785	Lee	66	Female	No		No	FL resident	04/12/20
16,786	Lee	48	Female	No		No	FL resident	04/12/20
16,787	Lee	62	Male	Unknown			FL resident	04/12/20
16,788	Lee	59	Female	No		Unknown	FL resident	04/12/20
16,789	Lee	51	Male	Unknown			FL resident	04/12/20
16,790	Lee	24	Female	Unknown		Yes	FL resident	04/12/20
16,791	Lee	23	Female	Unknown			FL resident	04/12/20
16,792	Lee	22	Female	Unknown			FL resident	04/12/20
16,793	Lee	2	Female	Unknown			FL resident	04/12/20
16,794	Lee	46	Female	No		Yes	FL resident	04/12/20
16,795	Lee	46	Female	Unknown			FL resident	04/12/20
16,796	Lee	38	Female	Unknown			FL resident	04/13/20
16,797	Lee	31	Female	Unknown		Unknown	FL resident	04/13/20
16,798	Lee	60	Male	No		Yes	FL resident	04/13/20
16,799	Lee	32	Female	Unknown			FL resident	04/13/20
16,800	Lee	53	Male	Unknown			FL resident	04/13/20
16,801	Lee	19	Male	Unknown			FL resident	04/13/20
16,802	Lee	82	Male	Unknown			FL resident	04/13/20
16,803	Lee	97	Female	Unknown		Unknown	FL resident	04/13/20
16,804	Lee	34	Male	Unknown			FL resident	04/13/20
16,805	Lee	45	Male	Unknown			FL resident	04/13/20
16,806	Lee	21	Male	Unknown			FL resident	04/13/20
16,807	Lee	31	Female	Unknown			FL resident	04/13/20
16,808	Lee	42	Male	Unknown			FL resident	04/13/20
16,809	Lee	35	Male	Unknown			FL resident	04/13/20
16,810	Lee	35	Female	Unknown			FL resident	04/13/20
16,811	Lee	73	Female	Unknown			FL resident	04/13/20
16,812	Lee	24	Male	Unknown			FL resident	04/13/20
16,813	Lee	53	Female	Unknown			FL resident	04/13/20
16,814	Lee	61	Male	Unknown			FL resident	04/13/20
16,815	Lee	28	Female	Unknown			FL resident	04/13/20
16,816	Lee	67	Male	Unknown			FL resident	04/13/20

Coronavirus: line list of cases

Data verified as of Apr 17, 2020 at 10 AM

Data in this report are provisional and subject to change.

Case	County	Age	Gender	Travel related	Travel detail	Contact with a confirmed case	Jurisdiction	Date case counted
16,817	Lee	61	Female	Unknown			FL resident	04/14/20
16,818	Lee	45	Female	Unknown		Yes	FL resident	04/14/20
16,819	Lee	58	Male	Unknown			FL resident	04/14/20
16,820	Lee	39	Male	Unknown		Yes	FL resident	04/14/20
16,821	Lee	50	Male	Unknown		Yes	FL resident	04/14/20
16,822	Lee	38	Female	Unknown		Unknown	FL resident	04/14/20
16,823	Lee	47	Female	No		Unknown	FL resident	04/14/20
16,824	Lee	39	Male	No		Unknown	FL resident	04/14/20
16,825	Lee	56	Male	Unknown		Unknown	FL resident	04/14/20
16,826	Lee	77	Male	No		Unknown	FL resident	04/14/20
16,827	Lee	25	Female	No		Unknown	FL resident	04/14/20
16,828	Lee	71	Female	No		Yes	FL resident	04/14/20
16,829	Lee	54	Male	No		Unknown	FL resident	04/14/20
16,830	Lee	64	Male	Unknown		Unknown	FL resident	04/14/20
16,831	Lee	44	Male	No		Unknown	FL resident	04/14/20
16,832	Lee	93	Male	Unknown			FL resident	04/14/20
16,833	Lee	50	Female	No		No	FL resident	04/14/20
16,834	Lee	61	Unknown	Unknown			FL resident	04/14/20
16,835	Lee	52	Female	No		Yes	FL resident	04/15/20
16,836	Lee	52	Male	No		No	FL resident	04/15/20
16,837	Lee	25	Female	Unknown			FL resident	04/15/20
16,838	Lee	11	Female	Unknown			FL resident	04/15/20
16,839	Lee	45	Male	Unknown			FL resident	04/15/20
16,840	Lee	36	Male	Unknown		Yes	FL resident	04/15/20
16,841	Lee	39	Male	Unknown			FL resident	04/15/20
16,842	Lee	25	Male	Unknown			FL resident	04/15/20
16,843	Lee	24	Unknown	Unknown			FL resident	04/15/20
16,844	Lee	72	Female	Unknown			FL resident	04/15/20
16,845	Lee	32	Male	Unknown			FL resident	04/15/20
16,846	Lee	41	Male	Unknown			FL resident	04/15/20
16,847	Lee	35	Female	Unknown			FL resident	04/15/20
16,848	Lee	42	Female	Unknown			FL resident	04/15/20
16,849	Lee	50	Female	No			FL resident	04/15/20
16,850	Lee	55	Male	No		Yes	FL resident	04/15/20
16,851	Lee	63	Male	Unknown			FL resident	04/16/20
16,852	Lee	26	Female	Unknown			FL resident	04/16/20
16,853	Lee	89	Female	Unknown			FL resident	04/16/20
16,854	Lee	40	Female	Unknown			FL resident	04/16/20
16,855	Lee	83	Male	Unknown			FL resident	04/16/20
16,856	Lee	40	Female	Unknown		Unknown	FL resident	04/16/20
16,857	Lee	40	Female	No		Yes	FL resident	04/16/20
16,858	Lee	66	Female	Unknown			FL resident	04/16/20
16,859	Lee	82	Male	No		Yes	FL resident	04/16/20
16,860	Lee	22	Male	Unknown			FL resident	04/16/20
16,861	Lee	19	Female	Yes	FL; TAJIKISTAN	No	FL resident	04/16/20
16,862	Lee	19	Female	Unknown			FL resident	04/16/20
16,863	Lee	29	Male	Unknown			FL resident	04/16/20
16,864	Lee	39	Male	Yes	GEORGIA; UNITED KINGDOM	No	FL resident	04/16/20
16,865	Lee	46	Male	Unknown			FL resident	04/16/20
16,866	Lee	74	Male	Unknown			FL resident	04/16/20
16,867	Lee	30	Female	Unknown			FL resident	04/16/20
16,868	Lee	62	Female	Unknown			FL resident	04/16/20
16,869	Lee	44	Male	Unknown			FL resident	04/16/20
16,870	Lee	58	Male	Unknown			FL resident	04/16/20
16,871	Lee	58	Male	Unknown			FL resident	04/16/20
16,872	Lee	48	Male	Unknown		Yes	FL resident	04/16/20
16,873	Lee	69	Male	Unknown			FL resident	04/16/20
16,874	Lee	38	Female	Unknown			FL resident	04/16/20
16,875	Lee	32	Male	Unknown			FL resident	04/16/20
16,876	Lee	60	Female	No		Yes	FL resident	04/16/20
16,877	Lee	94	Male	No		Unknown	FL resident	04/16/20
16,878	Lee	79	Male	No		Unknown	FL resident	04/16/20

Coronavirus: line list of cases

Data verified as of Apr 17, 2020 at 10 AM

Data in this report are provisional and subject to change.

Case	County	Age	Gender	Travel related	Travel detail	Contact with a confirmed case	Jurisdiction	Date case counted
16,879	Lee	62	Male	No		Unknown	FL resident	04/16/20
16,880	Lee	67	Male	No		Unknown	FL resident	04/16/20
16,881	Lee	72	Male	Unknown			FL resident	04/16/20
16,882	Lee	72	Male	No		Unknown	FL resident	04/16/20
16,883	Lee	57	Female	No		Unknown	FL resident	04/16/20
16,884	Lee	51	Female	Unknown			FL resident	04/16/20
16,885	Lee	69	Female	Unknown			FL resident	04/16/20
16,886	Lee	19	Female	Unknown			FL resident	04/16/20
16,887	Lee	43	Male	Unknown			FL resident	04/17/20
16,888	Lee	54	Male	Unknown			FL resident	04/17/20
16,889	Lee	38	Male	Unknown			FL resident	04/17/20
16,890	Lee	35	Female	Unknown			FL resident	04/17/20
16,891	Lee	62	Female	Unknown			FL resident	04/17/20
16,892	Lee	57	Male	Yes	FL; FRANCE; UNITED KINGDOM	Unknown	Non-FL resident	03/12/20
16,893	Lee	74	Female	Yes	NY	Unknown	Non-FL resident	03/23/20
16,894	Lee	83	Male	No		No	Non-FL resident	03/23/20
16,895	Lee	51	Female	Yes	NY	Unknown	Non-FL resident	03/24/20
16,896	Lee	36	Male	Yes	CA	No	Non-FL resident	03/24/20
16,897	Lee	67	Female	Yes	NY	Yes	Non-FL resident	03/25/20
16,898	Lee	28	Female	Yes	GERMANY	No	Non-FL resident	03/27/20
16,899	Lee	44	Male	Yes	FL; NY	No	Non-FL resident	03/27/20
16,900	Lee	33	Male	Yes	CA	Yes	Non-FL resident	03/29/20
16,901	Lee	62	Female	Yes	ECUADOR; FL	Yes	Non-FL resident	03/31/20
16,902	Lee	54	Male	Yes	FL; MO	Yes	Non-FL resident	04/03/20
16,903	Lee	77	Unknown	Unknown		No	Non-FL resident	04/03/20
16,904	Lee	60	Male	No		No	Non-FL resident	04/04/20
16,905	Lee	69	Female	No		Yes	Non-FL resident	04/04/20
16,906	Lee	70	Male	No		Yes	Non-FL resident	04/04/20
16,907	Lee	66	Female	Unknown		Yes	Non-FL resident	04/04/20
16,908	Lee	78	Female	Yes	FL; MA; SPAIN	Yes	Non-FL resident	04/04/20
16,909	Lee	75	Male	Yes	FL; MA; SPAIN	Yes	Non-FL resident	04/04/20
16,910	Lee	73	Male	No		Yes	Non-FL resident	04/04/20
16,911	Lee	29	Male	Unknown			Non-FL resident	04/04/20
16,912	Lee	62	Male	Yes	NY	No	Non-FL resident	04/04/20
16,913	Lee	57	Female	Yes	FL; NY	No	Non-FL resident	04/04/20
16,914	Lee	77	Female	No		No	Non-FL resident	04/04/20
16,915	Lee	72	Female	Yes	FL; NJ	Yes	Non-FL resident	04/04/20
16,916	Lee	64	Female	Yes	FL; NY	Yes	Non-FL resident	04/05/20
16,917	Lee	67	Male	No		Yes	Non-FL resident	04/06/20
16,918	Lee	71	Female	Yes	NY	No	Non-FL resident	04/06/20
16,919	Lee	64	Male	Unknown		Yes	Non-FL resident	04/08/20
16,920	Lee	34	Male	Yes	FL; NY	No	Non-FL resident	04/09/20
16,921	Lee	49	Male	Unknown			Non-FL resident	04/16/20
16,922	Lee	35	Male	Unknown		Unknown	Non-FL resident	04/16/20
16,923	Lee	71	Male	Yes	CA	No	Not diagnosed/isolated	03/26/20
16,924	Leon	55	Male	Yes	GA	Yes	FL resident	03/18/20
16,925	Leon	58	Female	Yes	GA	Yes	FL resident	03/18/20
16,926	Leon	40	Female	Yes	GA	Yes	FL resident	03/22/20
16,927	Leon	34	Male	Yes	NC	No	FL resident	03/24/20
16,928	Leon	31	Female	Yes	UNITED KINGDOM	Yes	FL resident	03/24/20
16,929	Leon	19	Male	Yes	NY	Yes	FL resident	03/25/20
16,930	Leon	31	Female	Yes	PORTUGAL; SPAIN	Yes	FL resident	03/26/20
16,931	Leon	30	Male	No		Yes	FL resident	03/26/20
16,932	Leon	60	Male	Yes	LA	No	FL resident	03/26/20
16,933	Leon	42	Male	Yes	AL	No	FL resident	03/26/20
16,934	Leon	43	Female	Yes	GA	No	FL resident	03/27/20
16,935	Leon	44	Male	No		Yes	FL resident	03/27/20
16,936	Leon	37	Female	No		Yes	FL resident	03/27/20
16,937	Leon	66	Male	Yes	FRANCE; SPAIN	No	FL resident	03/29/20
16,938	Leon	25	Female	Yes	CO; VA	Yes	FL resident	03/30/20
16,939	Leon	31	Male	Yes	GA	Yes	FL resident	03/30/20
16,940	Leon	26	Male	Yes	CO; FL	Yes	FL resident	03/30/20

Coronavirus: line list of cases

Data verified as of Apr 17, 2020 at 10 AM

Data in this report are provisional and subject to change.

Case	County	Age	Gender	Travel related	Travel detail	Contact with a confirmed case	Jurisdiction	Date case counted
16,941	Leon	71	Male	No		Yes	FL resident	03/30/20
16,942	Leon	42	Female	No		Yes	FL resident	03/30/20
16,943	Leon	36	Female	Yes	NY	Yes	FL resident	03/30/20
16,944	Leon	22	Female	Yes	GA	No	FL resident	03/31/20
16,945	Leon	28	Male	No		No	FL resident	03/31/20
16,946	Leon	65	Female	No		No	FL resident	03/31/20
16,947	Leon	25	Male	Yes	TX	No	FL resident	03/31/20
16,948	Leon	49	Female	Yes	VA	No	FL resident	04/01/20
16,949	Leon	35	Female	No		No	FL resident	04/01/20
16,950	Leon	45	Male	No		Yes	FL resident	04/01/20
16,951	Leon	21	Male	Yes	FL; GA; OH	No	FL resident	04/01/20
16,952	Leon	62	Male	No		Yes	FL resident	04/03/20
16,953	Leon	86	Female	No		No	FL resident	04/03/20
16,954	Leon	40	Female	No		Yes	FL resident	04/03/20
16,955	Leon	69	Male	No		Yes	FL resident	04/03/20
16,956	Leon	54	Male	No		Yes	FL resident	04/03/20
16,957	Leon	37	Male	Yes	NY	Yes	FL resident	04/03/20
16,958	Leon	46	Male	No		No	FL resident	04/03/20
16,959	Leon	59	Male	No		No	FL resident	04/04/20
16,960	Leon	45	Male	Yes	NY	No	FL resident	04/04/20
16,961	Leon	30	Female	Yes	NY	No	FL resident	04/04/20
16,962	Leon	66	Female	No		Yes	FL resident	04/05/20
16,963	Leon	32	Female	Yes	AZ	No	FL resident	04/05/20
16,964	Leon	53	Male	Yes	LA	Yes	FL resident	04/05/20
16,965	Leon	27	Female	No		Yes	FL resident	04/05/20
16,966	Leon	32	Male	No		No	FL resident	04/05/20
16,967	Leon	34	Male	No		Yes	FL resident	04/05/20
16,968	Leon	68	Female	No		Yes	FL resident	04/05/20
16,969	Leon	69	Female	Yes	DC	No	FL resident	04/05/20
16,970	Leon	48	Male	No		Yes	FL resident	04/05/20
16,971	Leon	39	Female	Yes	CT	No	FL resident	04/05/20
16,972	Leon	19	Female	No		Yes	FL resident	04/06/20
16,973	Leon	32	Male	Yes	WA	Yes	FL resident	04/06/20
16,974	Leon	55	Female	No		No	FL resident	04/06/20
16,975	Leon	24	Male	Yes	FL; MEXICO	Yes	FL resident	04/06/20
16,976	Leon	25	Female	No		No	FL resident	04/06/20
16,977	Leon	62	Female	Yes	WI	No	FL resident	04/06/20
16,978	Leon	63	Male	No		No	FL resident	04/06/20
16,979	Leon	52	Male	No		No	FL resident	04/06/20
16,980	Leon	63	Male	No		No	FL resident	04/06/20
16,981	Leon	41	Female	No		Yes	FL resident	04/06/20
16,982	Leon	36	Female	No		Yes	FL resident	04/06/20
16,983	Leon	43	Female	No		Yes	FL resident	04/06/20
16,984	Leon	27	Male	No		Yes	FL resident	04/07/20
16,985	Leon	42	Female	No		No	FL resident	04/07/20
16,986	Leon	61	Male	Yes	FL; GA	Yes	FL resident	04/07/20
16,987	Leon	63	Female	No		Yes	FL resident	04/07/20
16,988	Leon	64	Male	No		Yes	FL resident	04/07/20
16,989	Leon	48	Male	No		No	FL resident	04/07/20
16,990	Leon	23	Male	No		Yes	FL resident	04/08/20
16,991	Leon	21	Male	Yes	FL; MEXICO	Yes	FL resident	04/08/20
16,992	Leon	49	Male	No		Yes	FL resident	04/08/20
16,993	Leon	9	Female	Yes	UNITED KINGDOM	No	FL resident	04/08/20
16,994	Leon	53	Female	No		Yes	FL resident	04/09/20
16,995	Leon	27	Female	No		Yes	FL resident	04/09/20
16,996	Leon	68	Female	Yes	GA	Unknown	FL resident	04/09/20
16,997	Leon	56	Male	No		Yes	FL resident	04/09/20
16,998	Leon	62	Male	No		Yes	FL resident	04/09/20
16,999	Leon	53	Female	No		Yes	FL resident	04/09/20
17,000	Leon	68	Female	No		Unknown	FL resident	04/09/20
17,001	Leon	28	Male	No		Yes	FL resident	04/10/20
17,002	Leon	46	Male	No		Yes	FL resident	04/10/20

Coronavirus: line list of cases

Data verified as of Apr 17, 2020 at 10 AM

Data in this report are provisional and subject to change.

Case	County	Age	Gender	Travel related	Travel detail	Contact with a confirmed case	Jurisdiction	Date case counted
17,003	Leon	64	Female	No		Yes	FL resident	04/10/20
17,004	Leon	14	Female	No		Yes	FL resident	04/10/20
17,005	Leon	43	Female	No		Yes	FL resident	04/10/20
17,006	Leon	70	Female	No		Yes	FL resident	04/10/20
17,007	Leon	39	Male	No		Yes	FL resident	04/10/20
17,008	Leon	55	Male	No		Yes	FL resident	04/10/20
17,009	Leon	19	Female	No		Yes	FL resident	04/10/20
17,010	Leon	18	Male	No		Yes	FL resident	04/10/20
17,011	Leon	23	Male	No		Yes	FL resident	04/10/20
17,012	Leon	25	Female	No		Yes	FL resident	04/10/20
17,013	Leon	25	Female	No		Yes	FL resident	04/10/20
17,014	Leon	16	Male	No		Yes	FL resident	04/10/20
17,015	Leon	54	Female	No		Yes	FL resident	04/10/20
17,016	Leon	74	Male	No		Yes	FL resident	04/10/20
17,017	Leon	62	Female	No		Yes	FL resident	04/10/20
17,018	Leon	64	Female	No		Yes	FL resident	04/10/20
17,019	Leon	71	Female	No		Yes	FL resident	04/10/20
17,020	Leon	25	Unknown	Unknown		Yes	FL resident	04/10/20
17,021	Leon	23	Male	No		Yes	FL resident	04/10/20
17,022	Leon	51	Male	No		Yes	FL resident	04/10/20
17,023	Leon	57	Male	No		Yes	FL resident	04/10/20
17,024	Leon	48	Female	No		Yes	FL resident	04/10/20
17,025	Leon	70	Female	No		Yes	FL resident	04/10/20
17,026	Leon	47	Female	No		Yes	FL resident	04/10/20
17,027	Leon	62	Unknown	Unknown		Yes	FL resident	04/10/20
17,028	Leon	71	Male	No		Yes	FL resident	04/10/20
17,029	Leon	36	Female	No		Unknown	FL resident	04/10/20
17,030	Leon	40	Female	No		Yes	FL resident	04/11/20
17,031	Leon	22	Female	No		Yes	FL resident	04/11/20
17,032	Leon	22	Female	Unknown			FL resident	04/11/20
17,033	Leon	51	Male	Yes	NY	Yes	FL resident	04/12/20
17,034	Leon	51	Male	Unknown		Unknown	FL resident	04/12/20
17,035	Leon	22	Female	No		Yes	FL resident	04/12/20
17,036	Leon	44	Female	No		Yes	FL resident	04/12/20
17,037	Leon	26	Female	No		Yes	FL resident	04/12/20
17,038	Leon	43	Female	Unknown			FL resident	04/12/20
17,039	Leon	21	Female	Unknown			FL resident	04/12/20
17,040	Leon	31	Male	Unknown			FL resident	04/12/20
17,041	Leon	30	Male	Unknown			FL resident	04/12/20
17,042	Leon	33	Female	No		Yes	FL resident	04/12/20
17,043	Leon	22	Male	No		Yes	FL resident	04/12/20
17,044	Leon	25	Female	No		Yes	FL resident	04/12/20
17,045	Leon	22	Female	No		Unknown	FL resident	04/12/20
17,046	Leon	54	Female	No		Yes	FL resident	04/12/20
17,047	Leon	59	Female	No		Yes	FL resident	04/12/20
17,048	Leon	32	Female	No		Yes	FL resident	04/12/20
17,049	Leon	26	Female	Unknown		Yes	FL resident	04/12/20
17,050	Leon	44	Female	Unknown		Yes	FL resident	04/12/20
17,051	Leon	24	Male	Unknown		Yes	FL resident	04/12/20
17,052	Leon	64	Female	No		Yes	FL resident	04/12/20
17,053	Leon	25	Female	No		Yes	FL resident	04/12/20
17,054	Leon	60	Female	No		Yes	FL resident	04/12/20
17,055	Leon	51	Female	Unknown		Yes	FL resident	04/12/20
17,056	Leon	23	Female	No		Yes	FL resident	04/12/20
17,057	Leon	28	Female	No		Yes	FL resident	04/12/20
17,058	Leon	37	Female	No		Yes	FL resident	04/12/20
17,059	Leon	48	Female	No		Unknown	FL resident	04/12/20
17,060	Leon	59	Female	No		Yes	FL resident	04/12/20
17,061	Leon	35	Male	No		Yes	FL resident	04/12/20
17,062	Leon	23	Female	No		Yes	FL resident	04/12/20
17,063	Leon	46	Male	No		Yes	FL resident	04/12/20
17,064	Leon	62	Female	No		Yes	FL resident	04/13/20

Coronavirus: line list of cases

Data verified as of Apr 17, 2020 at 10 AM

Data in this report are provisional and subject to change.

Case	County	Age	Gender	Travel related	Travel detail	Contact with a confirmed case	Jurisdiction	Date case counted
17,065	Leon	73	Male	No		No	FL resident	04/13/20
17,066	Leon	34	Male	No		Yes	FL resident	04/13/20
17,067	Leon	44	Male	No		No	FL resident	04/13/20
17,068	Leon	86	Female	No		Yes	FL resident	04/13/20
17,069	Leon	65	Female	Unknown		Unknown	FL resident	04/14/20
17,070	Leon	29	Female	No		No	FL resident	04/14/20
17,071	Leon	32	Female	No		Yes	FL resident	04/15/20
17,072	Leon	24	Female	No		Yes	FL resident	04/15/20
17,073	Leon	47	Female	No		Yes	FL resident	04/15/20
17,074	Leon	49	Female	No		Yes	FL resident	04/16/20
17,075	Leon	25	Male	Unknown		Unknown	FL resident	04/16/20
17,076	Leon	61	Female	No		No	FL resident	04/16/20
17,077	Leon	30	Female	No		Yes	FL resident	04/16/20
17,078	Leon	45	Male	No		No	FL resident	04/16/20
17,079	Leon	2	Male	No		Yes	FL resident	04/16/20
17,080	Leon	38	Male	No		Yes	FL resident	04/16/20
17,081	Leon	61	Male	No		Yes	FL resident	04/16/20
17,082	Leon	50	Female	Unknown		Yes	FL resident	04/16/20
17,083	Leon	48	Female	Yes	GA	Yes	Non-FL resident	03/18/20
17,084	Leon	36	Male	Yes	GA	No	Non-FL resident	03/21/20
17,085	Leon	38	Female	Yes	GA	No	Non-FL resident	04/01/20
17,086	Leon	63	Female	Yes	GA	Yes	Non-FL resident	04/12/20
17,087	Leon	59	Female	Yes	JAPAN	No	Not diagnosed/isolated	03/04/20
17,088	Levy	64	Female	No		Yes	FL resident	03/27/20
17,089	Levy	60	Male	No		No	FL resident	03/29/20
17,090	Levy	57	Female	No		No	FL resident	04/05/20
17,091	Levy	48	Female	Unknown		Yes	FL resident	04/05/20
17,092	Levy	44	Male	Yes	FL; NJ	Unknown	FL resident	04/06/20
17,093	Levy	33	Male	No		Yes	FL resident	04/07/20
17,094	Levy	93	Female	No		Unknown	FL resident	04/11/20
17,095	Levy	36	Female	Unknown		No	FL resident	04/14/20
17,096	Levy	40	Female	Yes	LA	Unknown	FL resident	04/14/20
17,097	Liberty	56	Male	No		Yes	FL resident	04/10/20
17,098	Liberty	29	Male	No		No	FL resident	04/13/20
17,099	Madison	66	Female	Yes	FL; GA	No	FL resident	04/01/20
17,100	Madison	24	Female	No		Yes	FL resident	04/03/20
17,101	Madison	57	Female	Yes	DOMINICAN REPUBLIC	No	FL resident	04/03/20
17,102	Madison	59	Male	No		Yes	FL resident	04/04/20
17,103	Madison	50	Male	No		Yes	FL resident	04/04/20
17,104	Madison	50	Female	No		Yes	FL resident	04/04/20
17,105	Madison	26	Male	No		Yes	FL resident	04/05/20
17,106	Madison	0	Female	No		Yes	FL resident	04/05/20
17,107	Madison	1	Male	No		Yes	FL resident	04/05/20
17,108	Madison	33	Female	No		Yes	FL resident	04/06/20
17,109	Madison	42	Male	No		Yes	FL resident	04/07/20
17,110	Madison	77	Female	No		No	FL resident	04/09/20
17,111	Madison	72	Female	No		Yes	FL resident	04/09/20
17,112	Madison	52	Female	No		No	FL resident	04/15/20
17,113	Madison	60	Male	No		Yes	FL resident	04/15/20
17,114	Madison	64	Male	Unknown			FL resident	04/17/20
17,115	Madison	23	Female	Yes	CA	Yes	Non-FL resident	04/01/20
17,116	Manatee	63	Male	No		Yes	FL resident	03/02/20
17,117	Manatee	81	Female	Yes	EGYPT	Yes	FL resident	03/09/20
17,118	Manatee	67	Female	No		Yes	FL resident	03/14/20
17,119	Manatee	62	Female	No		Yes	FL resident	03/14/20
17,120	Manatee	70	Male	No		Yes	FL resident	03/16/20
17,121	Manatee	75	Male	No		No	FL resident	03/17/20
17,122	Manatee	71	Male	No		Yes	FL resident	03/17/20
17,123	Manatee	61	Male	No		Yes	FL resident	03/18/20
17,124	Manatee	72	Female	No		Yes	FL resident	03/19/20
17,125	Manatee	63	Female	No		Yes	FL resident	03/20/20
17,126	Manatee	65	Male	No		Yes	FL resident	03/21/20

Coronavirus: line list of cases

Data verified as of Apr 17, 2020 at 10 AM

Data in this report are provisional and subject to change.

Case	County	Age	Gender	Travel related	Travel detail	Contact with a confirmed case	Jurisdiction	Date case counted
17,127	Manatee	56	Female	No		No	FL resident	03/21/20
17,128	Manatee	64	Female	No		No	FL resident	03/22/20
17,129	Manatee	14	Male	No		Yes	FL resident	03/23/20
17,130	Manatee	68	Male	Yes	FRANCE	Yes	FL resident	03/23/20
17,131	Manatee	66	Male	Yes	FL; FRANCE	Yes	FL resident	03/23/20
17,132	Manatee	52	Female	Yes	NY	No	FL resident	03/24/20
17,133	Manatee	60	Male	No		No	FL resident	03/24/20
17,134	Manatee	41	Male	No		No	FL resident	03/24/20
17,135	Manatee	69	Female	Yes	FRANCE	Yes	FL resident	03/24/20
17,136	Manatee	60	Female	No		No	FL resident	03/24/20
17,137	Manatee	58	Male	Yes	ITALY; NY	No	FL resident	03/25/20
17,138	Manatee	47	Male	Yes	CO	No	FL resident	03/25/20
17,139	Manatee	83	Male	No		No	FL resident	03/26/20
17,140	Manatee	51	Female	No		No	FL resident	03/27/20
17,141	Manatee	54	Female	No		No	FL resident	03/27/20
17,142	Manatee	50	Female	No		Yes	FL resident	03/27/20
17,143	Manatee	33	Female	Yes	NY	Yes	FL resident	03/27/20
17,144	Manatee	55	Male	No		No	FL resident	03/27/20
17,145	Manatee	54	Female	No		No	FL resident	03/28/20
17,146	Manatee	34	Male	No		No	FL resident	03/28/20
17,147	Manatee	57	Male	No		No	FL resident	03/28/20
17,148	Manatee	81	Male	No		No	FL resident	03/29/20
17,149	Manatee	86	Female	No		No	FL resident	03/29/20
17,150	Manatee	72	Male	Yes	FL; SWEDEN	Yes	FL resident	03/29/20
17,151	Manatee	33	Female	No		No	FL resident	03/29/20
17,152	Manatee	53	Male	No		Yes	FL resident	03/29/20
17,153	Manatee	52	Female	No		No	FL resident	03/29/20
17,154	Manatee	37	Male	No		No	FL resident	03/29/20
17,155	Manatee	77	Male	No		No	FL resident	03/30/20
17,156	Manatee	64	Female	No		No	FL resident	03/30/20
17,157	Manatee	42	Female	Yes	UNITED KINGDOM	No	FL resident	03/31/20
17,158	Manatee	55	Male	No		No	FL resident	03/31/20
17,159	Manatee	49	Female	No		Yes	FL resident	03/31/20
17,160	Manatee	66	Male	Unknown			FL resident	03/31/20
17,161	Manatee	69	Male	No		No	FL resident	03/31/20
17,162	Manatee	36	Male	No		No	FL resident	03/31/20
17,163	Manatee	40	Female	No		No	FL resident	03/31/20
17,164	Manatee	62	Female	No		No	FL resident	03/31/20
17,165	Manatee	74	Female	No		No	FL resident	03/31/20
17,166	Manatee	76	Male	No		Yes	FL resident	03/31/20
17,167	Manatee	39	Female	No		No	FL resident	03/31/20
17,168	Manatee	30	Male	Yes	MEXICO	No	FL resident	03/31/20
17,169	Manatee	57	Male	No		No	FL resident	03/31/20
17,170	Manatee	35	Female	No		No	FL resident	03/31/20
17,171	Manatee	47	Female	Unknown			FL resident	04/01/20
17,172	Manatee	81	Male	Yes	UNITED KINGDOM	No	FL resident	04/01/20
17,173	Manatee	64	Male	No		No	FL resident	04/01/20
17,174	Manatee	32	Female	No		No	FL resident	04/01/20
17,175	Manatee	20	Female	Yes	SPAIN; UNITED KINGDOM	No	FL resident	04/01/20
17,176	Manatee	38	Female	No		No	FL resident	04/01/20
17,177	Manatee	33	Female	No		Yes	FL resident	04/01/20
17,178	Manatee	76	Female	No		Yes	FL resident	04/01/20
17,179	Manatee	64	Female	No		No	FL resident	04/01/20
17,180	Manatee	46	Female	Yes	NY	No	FL resident	04/01/20
17,181	Manatee	72	Male	No		No	FL resident	04/01/20
17,182	Manatee	47	Female	No		No	FL resident	04/01/20
17,183	Manatee	55	Female	No		Unknown	FL resident	04/01/20
17,184	Manatee	51	Male	No		No	FL resident	04/01/20
17,185	Manatee	51	Female	No		No	FL resident	04/01/20
17,186	Manatee	56	Female	No		No	FL resident	04/01/20
17,187	Manatee	23	Female	No		No	FL resident	04/01/20
17,188	Manatee	39	Female	No		No	FL resident	04/01/20

Coronavirus: line list of cases

Data verified as of Apr 17, 2020 at 10 AM

Data in this report are provisional and subject to change.

Case	County	Age	Gender	Travel related	Travel detail	Contact with a confirmed case	Jurisdiction	Date case counted
17,189	Manatee	79	Female	No		No	FL resident	04/01/20
17,190	Manatee	67	Male	Yes	NY	No	FL resident	04/02/20
17,191	Manatee	35	Female	No		Yes	FL resident	04/02/20
17,192	Manatee	30	Male	No		No	FL resident	04/02/20
17,193	Manatee	73	Female	No		Yes	FL resident	04/02/20
17,194	Manatee	74	Male	Unknown			FL resident	04/02/20
17,195	Manatee	66	Male	No		Unknown	FL resident	04/02/20
17,196	Manatee	52	Female	No		No	FL resident	04/02/20
17,197	Manatee	63	Male	No		No	FL resident	04/02/20
17,198	Manatee	66	Male	No		No	FL resident	04/02/20
17,199	Manatee	47	Female	No		No	FL resident	04/02/20
17,200	Manatee	51	Male	No		No	FL resident	04/02/20
17,201	Manatee	30	Female	Unknown			FL resident	04/02/20
17,202	Manatee	67	Female	Unknown			FL resident	04/02/20
17,203	Manatee	52	Male	No		No	FL resident	04/02/20
17,204	Manatee	67	Female	No		No	FL resident	04/02/20
17,205	Manatee	80	Male	Yes	NY	No	FL resident	04/02/20
17,206	Manatee	35	Female	No		Yes	FL resident	04/02/20
17,207	Manatee	76	Male	No		Yes	FL resident	04/03/20
17,208	Manatee	34	Male	Unknown			FL resident	04/03/20
17,209	Manatee	42	Female	No		No	FL resident	04/03/20
17,210	Manatee	40	Female	No		No	FL resident	04/03/20
17,211	Manatee	45	Female	No		No	FL resident	04/03/20
17,212	Manatee	26	Female	Yes	MO	No	FL resident	04/03/20
17,213	Manatee	48	Male	No		No	FL resident	04/03/20
17,214	Manatee	48	Female	No		Yes	FL resident	04/03/20
17,215	Manatee	73	Female	No		No	FL resident	04/03/20
17,216	Manatee	65	Female	No		No	FL resident	04/03/20
17,217	Manatee	71	Female	Yes	NY	No	FL resident	04/03/20
17,218	Manatee	28	Female	No		No	FL resident	04/03/20
17,219	Manatee	14	Male	No		No	FL resident	04/03/20
17,220	Manatee	52	Female	No		No	FL resident	04/03/20
17,221	Manatee	33	Male	Yes	NY	Yes	FL resident	04/03/20
17,222	Manatee	74	Male	No		No	FL resident	04/03/20
17,223	Manatee	44	Female	Unknown			FL resident	04/03/20
17,224	Manatee	28	Male	No		No	FL resident	04/03/20
17,225	Manatee	19	Female	No		No	FL resident	04/03/20
17,226	Manatee	82	Female	No		No	FL resident	04/03/20
17,227	Manatee	53	Female	No		No	FL resident	04/03/20
17,228	Manatee	73	Male	No		Yes	FL resident	04/03/20
17,229	Manatee	76	Male	No		No	FL resident	04/03/20
17,230	Manatee	48	Female	No		Yes	FL resident	04/03/20
17,231	Manatee	71	Male	No		Yes	FL resident	04/03/20
17,232	Manatee	75	Female	No		Yes	FL resident	04/03/20
17,233	Manatee	74	Male	No		No	FL resident	04/03/20
17,234	Manatee	66	Female	No		No	FL resident	04/04/20
17,235	Manatee	58	Male	No		No	FL resident	04/04/20
17,236	Manatee	47	Female	No		No	FL resident	04/04/20
17,237	Manatee	50	Male	No		No	FL resident	04/04/20
17,238	Manatee	89	Female	No		No	FL resident	04/04/20
17,239	Manatee	76	Female	Unknown			FL resident	04/04/20
17,240	Manatee	22	Female	No		Yes	FL resident	04/04/20
17,241	Manatee	83	Male	No		No	FL resident	04/04/20
17,242	Manatee	85	Male	No		No	FL resident	04/04/20
17,243	Manatee	75	Male	No		No	FL resident	04/04/20
17,244	Manatee	75	Male	No		Yes	FL resident	04/04/20
17,245	Manatee	75	Male	Yes	ARGENTINA; CHILE; FL; URUGUAY	No	FL resident	04/04/20
17,246	Manatee	52	Male	No		No	FL resident	04/04/20
17,247	Manatee	80	Female	No		Yes	FL resident	04/04/20
17,248	Manatee	75	Female	No		No	FL resident	04/04/20
17,249	Manatee	38	Unknown	Unknown			FL resident	04/04/20

Coronavirus: line list of cases

Data verified as of Apr 17, 2020 at 10 AM

Data in this report are provisional and subject to change.

Case	County	Age	Gender	Travel related	Travel detail	Contact with a confirmed case	Jurisdiction	Date case counted
17,250	Manatee	72	Female	No		No	FL resident	04/05/20
17,251	Manatee	21	Male	No		Yes	FL resident	04/05/20
17,252	Manatee	38	Female	No		No	FL resident	04/05/20
17,253	Manatee	54	Male	Unknown			FL resident	04/05/20
17,254	Manatee	32	Female	Unknown			FL resident	04/05/20
17,255	Manatee	62	Male	No		No	FL resident	04/05/20
17,256	Manatee	26	Female	No		Yes	FL resident	04/05/20
17,257	Manatee	52	Male	Unknown			FL resident	04/05/20
17,258	Manatee	36	Female	No		No	FL resident	04/05/20
17,259	Manatee	27	Male	Unknown			FL resident	04/06/20
17,260	Manatee	39	Female	Unknown			FL resident	04/06/20
17,261	Manatee	40	Male	Unknown			FL resident	04/06/20
17,262	Manatee	59	Male	No		Yes	FL resident	04/06/20
17,263	Manatee	78	Male	No		No	FL resident	04/06/20
17,264	Manatee	57	Male	No		No	FL resident	04/07/20
17,265	Manatee	37	Male	No		No	FL resident	04/07/20
17,266	Manatee	34	Female	No		Yes	FL resident	04/07/20
17,267	Manatee	19	Female	Unknown			FL resident	04/07/20
17,268	Manatee	63	Female	No		No	FL resident	04/07/20
17,269	Manatee	59	Female	Unknown			FL resident	04/07/20
17,270	Manatee	82	Male	No		No	FL resident	04/07/20
17,271	Manatee	65	Male	Unknown			FL resident	04/07/20
17,272	Manatee	84	Female	No		No	FL resident	04/07/20
17,273	Manatee	23	Male	Unknown			FL resident	04/07/20
17,274	Manatee	76	Female	No		No	FL resident	04/07/20
17,275	Manatee	25	Female	No		No	FL resident	04/07/20
17,276	Manatee	50	Female	No		No	FL resident	04/07/20
17,277	Manatee	60	Male	Unknown			FL resident	04/07/20
17,278	Manatee	23	Female	Unknown			FL resident	04/07/20
17,279	Manatee	81	Female	No		No	FL resident	04/07/20
17,280	Manatee	77	Unknown	No		No	FL resident	04/07/20
17,281	Manatee	85	Male	No		No	FL resident	04/07/20
17,282	Manatee	78	Female	No		No	FL resident	04/07/20
17,283	Manatee	73	Female	No		No	FL resident	04/07/20
17,284	Manatee	47	Female	Unknown			FL resident	04/07/20
17,285	Manatee	68	Female	No		No	FL resident	04/08/20
17,286	Manatee	45	Female	No		Yes	FL resident	04/08/20
17,287	Manatee	73	Female	No		Unknown	FL resident	04/08/20
17,288	Manatee	61	Female	Unknown			FL resident	04/08/20
17,289	Manatee	46	Female	No		Yes	FL resident	04/08/20
17,290	Manatee	84	Male	No		No	FL resident	04/08/20
17,291	Manatee	62	Male	No		No	FL resident	04/09/20
17,292	Manatee	27	Female	Unknown			FL resident	04/09/20
17,293	Manatee	69	Male	Unknown			FL resident	04/09/20
17,294	Manatee	54	Female	No		No	FL resident	04/09/20
17,295	Manatee	52	Female	No		No	FL resident	04/09/20
17,296	Manatee	56	Female	Unknown			FL resident	04/09/20
17,297	Manatee	61	Female	Unknown			FL resident	04/09/20
17,298	Manatee	82	Female	Unknown			FL resident	04/09/20
17,299	Manatee	58	Male	Unknown			FL resident	04/09/20
17,300	Manatee	74	Male	No		No	FL resident	04/09/20
17,301	Manatee	71	Female	No		No	FL resident	04/09/20
17,302	Manatee	73	Male	No		No	FL resident	04/09/20
17,303	Manatee	36	Female	Unknown			FL resident	04/09/20
17,304	Manatee	43	Female	Unknown			FL resident	04/09/20
17,305	Manatee	25	Male	Unknown			FL resident	04/09/20
17,306	Manatee	34	Female	No		Yes	FL resident	04/09/20
17,307	Manatee	52	Male	Unknown			FL resident	04/09/20
17,308	Manatee	25	Male	Unknown			FL resident	04/09/20
17,309	Manatee	56	Male	No		No	FL resident	04/09/20
17,310	Manatee	59	Male	No		No	FL resident	04/10/20
17,311	Manatee	62	Female	Unknown			FL resident	04/10/20

Coronavirus: line list of cases

Data verified as of Apr 17, 2020 at 10 AM

Data in this report are provisional and subject to change.

Case	County	Age	Gender	Travel related	Travel detail	Contact with a confirmed case	Jurisdiction	Date case counted
17,312	Manatee	88	Female	No		No	FL resident	04/10/20
17,313	Manatee	47	Female	Unknown			FL resident	04/10/20
17,314	Manatee	79	Male	Unknown			FL resident	04/10/20
17,315	Manatee	55	Female	Unknown			FL resident	04/10/20
17,316	Manatee	46	Male	No		No	FL resident	04/10/20
17,317	Manatee	65	Female	Yes	OR	Yes	FL resident	04/11/20
17,318	Manatee	91	Unknown	Unknown			FL resident	04/11/20
17,319	Manatee	17	Male	No		Yes	FL resident	04/11/20
17,320	Manatee	29	Female	No		Yes	FL resident	04/11/20
17,321	Manatee	42	Male	Unknown			FL resident	04/11/20
17,322	Manatee	77	Female	Unknown			FL resident	04/11/20
17,323	Manatee	62	Female	No		Yes	FL resident	04/11/20
17,324	Manatee	80	Male	Unknown			FL resident	04/11/20
17,325	Manatee	90	Male	Unknown			FL resident	04/11/20
17,326	Manatee	65	Male	Unknown			FL resident	04/11/20
17,327	Manatee	43	Female	No		No	FL resident	04/11/20
17,328	Manatee	81	Female	Unknown			FL resident	04/11/20
17,329	Manatee	90	Male	Unknown			FL resident	04/11/20
17,330	Manatee	76	Male	No		Yes	FL resident	04/11/20
17,331	Manatee	42	Male	Unknown			FL resident	04/11/20
17,332	Manatee	77	Male	Unknown			FL resident	04/11/20
17,333	Manatee	82	Female	No		No	FL resident	04/11/20
17,334	Manatee	70	Female	Unknown			FL resident	04/11/20
17,335	Manatee	49	Female	No		No	FL resident	04/11/20
17,336	Manatee	73	Male	Unknown			FL resident	04/11/20
17,337	Manatee	83	Male	Yes	EUROPE; NY	No	FL resident	04/12/20
17,338	Manatee	45	Female	No		Yes	FL resident	04/12/20
17,339	Manatee	81	Female	Unknown		Yes	FL resident	04/12/20
17,340	Manatee	75	Male	Unknown			FL resident	04/12/20
17,341	Manatee	77	Female	Unknown			FL resident	04/12/20
17,342	Manatee	24	Female	No		Yes	FL resident	04/12/20
17,343	Manatee	40	Female	Unknown			FL resident	04/12/20
17,344	Manatee	54	Male	No		Yes	FL resident	04/12/20
17,345	Manatee	45	Male	Unknown			FL resident	04/12/20
17,346	Manatee	29	Female	Unknown			FL resident	04/12/20
17,347	Manatee	42	Female	Unknown			FL resident	04/12/20
17,348	Manatee	39	Female	Unknown			FL resident	04/12/20
17,349	Manatee	46	Male	Unknown			FL resident	04/12/20
17,350	Manatee	61	Female	No		No	FL resident	04/12/20
17,351	Manatee	25	Male	Unknown			FL resident	04/12/20
17,352	Manatee	69	Male	Unknown			FL resident	04/12/20
17,353	Manatee	41	Female	Unknown			FL resident	04/12/20
17,354	Manatee	67	Female	Unknown			FL resident	04/12/20
17,355	Manatee	44	Male	Unknown			FL resident	04/12/20
17,356	Manatee	45	Male	Unknown			FL resident	04/12/20
17,357	Manatee	49	Female	Unknown			FL resident	04/12/20
17,358	Manatee	83	Female	Unknown			FL resident	04/12/20
17,359	Manatee	77	Male	Yes	AFRICA	No	FL resident	04/12/20
17,360	Manatee	35	Male	No			FL resident	04/12/20
17,361	Manatee	32	Female	No		No	FL resident	04/13/20
17,362	Manatee	55	Male	No		No	FL resident	04/13/20
17,363	Manatee	22	Male	Unknown			FL resident	04/13/20
17,364	Manatee	52	Male	No		No	FL resident	04/13/20
17,365	Manatee	73	Male	Unknown			FL resident	04/13/20
17,366	Manatee	28	Male	Unknown			FL resident	04/13/20
17,367	Manatee	88	Male	No		Yes	FL resident	04/13/20
17,368	Manatee	76	Female	Unknown			FL resident	04/14/20
17,369	Manatee	63	Female	No		No	FL resident	04/14/20
17,370	Manatee	51	Male	Unknown			FL resident	04/14/20
17,371	Manatee	23	Male	Unknown			FL resident	04/14/20
17,372	Manatee	36	Female	No		No	FL resident	04/14/20
17,373	Manatee	37	Female	Yes	ECUADOR	No	FL resident	04/14/20

Coronavirus: line list of cases

Data verified as of Apr 17, 2020 at 10 AM

Data in this report are provisional and subject to change.

Case	County	Age	Gender	Travel related	Travel detail	Contact with a confirmed case	Jurisdiction	Date case counted
17,374	Manatee	23	Male	No		Yes	FL resident	04/14/20
17,375	Manatee	45	Male	No		Yes	FL resident	04/14/20
17,376	Manatee	67	Female	Unknown			FL resident	04/14/20
17,377	Manatee	83	Male	Unknown			FL resident	04/14/20
17,378	Manatee	51	Male	Unknown			FL resident	04/14/20
17,379	Manatee	52	Male	Unknown			FL resident	04/14/20
17,380	Manatee	24	Male	Unknown			FL resident	04/14/20
17,381	Manatee	64	Male	Unknown			FL resident	04/15/20
17,382	Manatee	50	Female	Unknown		No	FL resident	04/15/20
17,383	Manatee	51	Female	Unknown			FL resident	04/15/20
17,384	Manatee	53	Female	Unknown			FL resident	04/15/20
17,385	Manatee	85	Female	Unknown			FL resident	04/15/20
17,386	Manatee	78	Male	Unknown			FL resident	04/15/20
17,387	Manatee	49	Female	No		No	FL resident	04/15/20
17,388	Manatee	71	Male	No		No	FL resident	04/15/20
17,389	Manatee	31	Female	Unknown			FL resident	04/15/20
17,390	Manatee	31	Female	No		Yes	FL resident	04/15/20
17,391	Manatee	41	Female	Unknown			FL resident	04/15/20
17,392	Manatee	20	Female	No		Yes	FL resident	04/15/20
17,393	Manatee	28	Female	No		Yes	FL resident	04/15/20
17,394	Manatee	33	Female	No		Yes	FL resident	04/15/20
17,395	Manatee	64	Male	Unknown			FL resident	04/15/20
17,396	Manatee	68	Female	Unknown			FL resident	04/15/20
17,397	Manatee	50	Male	Unknown			FL resident	04/15/20
17,398	Manatee	78	Male	Yes	ARGENTINA; BRAZIL; CHILE	No	FL resident	04/15/20
17,399	Manatee	51	Female	Unknown			FL resident	04/16/20
17,400	Manatee	53	Female	Unknown			FL resident	04/16/20
17,401	Manatee	27	Female	Unknown			FL resident	04/16/20
17,402	Manatee	67	Female	Unknown			FL resident	04/16/20
17,403	Manatee	81	Male	Unknown			FL resident	04/16/20
17,404	Manatee	81	Male	Unknown			FL resident	04/16/20
17,405	Manatee	80	Male	Unknown			FL resident	04/16/20
17,406	Manatee	79	Male	Unknown			FL resident	04/16/20
17,407	Manatee	41	Male	Unknown			FL resident	04/16/20
17,408	Manatee	48	Male	Unknown			FL resident	04/16/20
17,409	Manatee	68	Female	Unknown			FL resident	04/16/20
17,410	Manatee	66	Female	No		No	FL resident	04/16/20
17,411	Manatee	52	Female	No		Yes	FL resident	04/16/20
17,412	Manatee	78	Female	Unknown			FL resident	04/16/20
17,413	Manatee	70	Female	Unknown			FL resident	04/16/20
17,414	Manatee	47	Female	Unknown			FL resident	04/16/20
17,415	Manatee	94	Female	Unknown			FL resident	04/16/20
17,416	Manatee	58	Male	No		No	FL resident	04/16/20
17,417	Manatee	48	Female	Unknown			FL resident	04/16/20
17,418	Manatee	92	Female	Unknown			FL resident	04/16/20
17,419	Manatee	59	Female	Unknown			FL resident	04/16/20
17,420	Manatee	75	Female	Unknown			FL resident	04/16/20
17,421	Manatee	92	Unknown	Unknown			FL resident	04/16/20
17,422	Manatee	91	Unknown	Unknown			FL resident	04/16/20
17,423	Manatee	50	Male	Unknown			FL resident	04/16/20
17,424	Manatee	87	Male	Unknown			FL resident	04/16/20
17,425	Manatee	56	Male	Unknown		Yes	FL resident	04/16/20
17,426	Manatee	65	Male	No		No	FL resident	04/16/20
17,427	Manatee	84	Male	Unknown			FL resident	04/16/20
17,428	Manatee	68	Male	No		Yes	Non-FL resident	04/09/20
17,429	Manatee	78	Male	No		No	Non-FL resident	04/15/20
17,430	Marion	68	Male	Yes	WI	Unknown	FL resident	03/21/20
17,431	Marion	59	Female	No		No	FL resident	03/21/20
17,432	Marion	48	Female	Yes	FL; IRELAND	Yes	FL resident	03/22/20
17,433	Marion	40	Female	Yes	UNITED KINGDOM	No	FL resident	03/23/20
17,434	Marion	62	Male	Yes	FL; TX	Unknown	FL resident	03/24/20
17,435	Marion	49	Female	Yes	NY	No	FL resident	03/26/20

Coronavirus: line list of cases

Data verified as of Apr 17, 2020 at 10 AM

Data in this report are provisional and subject to change.

Case	County	Age	Gender	Travel related	Travel detail	Contact with a confirmed case	Jurisdiction	Date case counted
17,436	Marion	28	Female	Yes	UNITED KINGDOM	Yes	FL resident	03/26/20
17,437	Marion	30	Female	Yes	FL; SC	No	FL resident	03/26/20
17,438	Marion	88	Male	Yes	GERMANY	Unknown	FL resident	03/27/20
17,439	Marion	46	Female	Yes	NJ; NY	Yes	FL resident	03/27/20
17,440	Marion	25	Male	Yes	NJ; NY	Yes	FL resident	03/27/20
17,441	Marion	49	Female	Yes	NJ; NY	Yes	FL resident	03/27/20
17,442	Marion	19	Female	Yes	NJ; NY	Yes	FL resident	03/27/20
17,443	Marion	19	Female	Yes	NJ; NY	Yes	FL resident	03/28/20
17,444	Marion	65	Female	No		Yes	FL resident	03/28/20
17,445	Marion	70	Male	Yes	PUERTO RICO	Unknown	FL resident	03/28/20
17,446	Marion	74	Male	No		No	FL resident	03/28/20
17,447	Marion	21	Male	No		Yes	FL resident	03/29/20
17,448	Marion	28	Female	No		Unknown	FL resident	03/29/20
17,449	Marion	57	Female	Yes	FL; NY	No	FL resident	03/29/20
17,450	Marion	59	Female	Yes	TURKEY	Yes	FL resident	03/29/20
17,451	Marion	52	Male	No		Yes	FL resident	03/30/20
17,452	Marion	26	Male	No		Yes	FL resident	03/31/20
17,453	Marion	53	Male	No		No	FL resident	03/31/20
17,454	Marion	66	Female	No		Yes	FL resident	03/31/20
17,455	Marion	36	Female	Yes	FL; NY	Yes	FL resident	03/31/20
17,456	Marion	48	Female	No		Yes	FL resident	03/31/20
17,457	Marion	58	Male	No		Yes	FL resident	04/01/20
17,458	Marion	63	Male	No		Yes	FL resident	04/01/20
17,459	Marion	33	Male	Yes	FL; MEXICO	Yes	FL resident	04/01/20
17,460	Marion	72	Male	No		Unknown	FL resident	04/01/20
17,461	Marion	64	Male	No		Yes	FL resident	04/02/20
17,462	Marion	53	Female	No		Yes	FL resident	04/02/20
17,463	Marion	63	Male	No		No	FL resident	04/03/20
17,464	Marion	35	Male	No		Unknown	FL resident	04/03/20
17,465	Marion	59	Female	No		No	FL resident	04/03/20
17,466	Marion	38	Female	Yes	UNITED KINGDOM	Yes	FL resident	04/03/20
17,467	Marion	37	Male	Yes	GA	Yes	FL resident	04/04/20
17,468	Marion	49	Female	No		Unknown	FL resident	04/04/20
17,469	Marion	56	Female	Unknown		Yes	FL resident	04/04/20
17,470	Marion	61	Male	Yes	GA	Yes	FL resident	04/04/20
17,471	Marion	46	Female	No		Yes	FL resident	04/04/20
17,472	Marion	72	Female	Yes	CA	Unknown	FL resident	04/04/20
17,473	Marion	53	Female	No		Unknown	FL resident	04/05/20
17,474	Marion	77	Male	No		No	FL resident	04/05/20
17,475	Marion	69	Female	Yes	MD	Yes	FL resident	04/05/20
17,476	Marion	36	Male	No		Unknown	FL resident	04/05/20
17,477	Marion	42	Female	Yes	NY	Unknown	FL resident	04/05/20
17,478	Marion	29	Female	Unknown		Yes	FL resident	04/05/20
17,479	Marion	26	Female	No		Yes	FL resident	04/06/20
17,480	Marion	29	Female	No		No	FL resident	04/06/20
17,481	Marion	44	Female	No		Yes	FL resident	04/06/20
17,482	Marion	44	Female	Yes	MOROCCO; UNITED KINGDOM	Yes	FL resident	04/06/20
17,483	Marion	51	Male	No		Yes	FL resident	04/06/20
17,484	Marion	63	Male	Yes	NY	Yes	FL resident	04/06/20
17,485	Marion	83	Male	No		Unknown	FL resident	04/07/20
17,486	Marion	39	Female	No		Unknown	FL resident	04/07/20
17,487	Marion	54	Male	Unknown		Yes	FL resident	04/07/20
17,488	Marion	57	Male	No		Yes	FL resident	04/07/20
17,489	Marion	39	Female	No		Unknown	FL resident	04/07/20
17,490	Marion	41	Female	No		Unknown	FL resident	04/07/20
17,491	Marion	34	Female	Unknown		Unknown	FL resident	04/07/20
17,492	Marion	49	Female	No		Yes	FL resident	04/07/20
17,493	Marion	55	Female	Unknown		Yes	FL resident	04/08/20
17,494	Marion	52	Male	Unknown		No	FL resident	04/08/20
17,495	Marion	36	Male	No		Yes	FL resident	04/08/20
17,496	Marion	40	Male	No		Yes	FL resident	04/08/20
17,497	Marion	43	Female	Yes	NC	Yes	FL resident	04/08/20

Coronavirus: line list of cases

Data verified as of Apr 17, 2020 at 10 AM

Data in this report are provisional and subject to change.

Case	County	Age	Gender	Travel related	Travel detail	Contact with a confirmed case	Jurisdiction	Date case counted
17,498	Marion	31	Female	No		Yes	FL resident	04/08/20
17,499	Marion	40	Male	Yes	IL; WI	Unknown	FL resident	04/08/20
17,500	Marion	45	Male	No		Yes	FL resident	04/08/20
17,501	Marion	61	Female	No		Yes	FL resident	04/09/20
17,502	Marion	57	Female	No		Yes	FL resident	04/09/20
17,503	Marion	59	Female	No		Unknown	FL resident	04/09/20
17,504	Marion	53	Male	Yes	MEXICO	No	FL resident	04/09/20
17,505	Marion	48	Male	No		No	FL resident	04/09/20
17,506	Marion	48	Female	No		Unknown	FL resident	04/09/20
17,507	Marion	54	Female	Yes	GA	Yes	FL resident	04/09/20
17,508	Marion	48	Male	No		Unknown	FL resident	04/09/20
17,509	Marion	55	Female	Unknown		Unknown	FL resident	04/10/20
17,510	Marion	61	Female	Yes	NY	Yes	FL resident	04/10/20
17,511	Marion	72	Male	No		Yes	FL resident	04/11/20
17,512	Marion	79	Female	Yes	NY	Yes	FL resident	04/11/20
17,513	Marion	59	Female	No		No	FL resident	04/11/20
17,514	Marion	28	Male	No		Yes	FL resident	04/11/20
17,515	Marion	60	Female	No		Yes	FL resident	04/11/20
17,516	Marion	65	Male	No		Yes	FL resident	04/11/20
17,517	Marion	56	Male	No		Yes	FL resident	04/11/20
17,518	Marion	40	Female	No		Unknown	FL resident	04/11/20
17,519	Marion	48	Female	No		Unknown	FL resident	04/12/20
17,520	Marion	28	Female	No		Yes	FL resident	04/12/20
17,521	Marion	23	Male	No		Unknown	FL resident	04/13/20
17,522	Marion	69	Male	No		Yes	FL resident	04/13/20
17,523	Marion	63	Male	Unknown		No	FL resident	04/13/20
17,524	Marion	54	Male	No		Unknown	FL resident	04/13/20
17,525	Marion	35	Male	No		No	FL resident	04/13/20
17,526	Marion	36	Female	No		No	FL resident	04/13/20
17,527	Marion	2	Male	No		Yes	FL resident	04/13/20
17,528	Marion	61	Male	Unknown		Unknown	FL resident	04/14/20
17,529	Marion	49	Male	Unknown		Yes	FL resident	04/14/20
17,530	Marion	84	Female	No		Unknown	FL resident	04/14/20
17,531	Marion	86	Female	No		Yes	FL resident	04/15/20
17,532	Marion	20	Male	No		No	FL resident	04/15/20
17,533	Marion	40	Female	No		Yes	FL resident	04/16/20
17,534	Marion	50	Male	Unknown		Unknown	FL resident	04/16/20
17,535	Marion	31	Female	No		Yes	FL resident	04/16/20
17,536	Marion	64	Female	No		No	FL resident	04/16/20
17,537	Marion	63	Male	No		Yes	FL resident	04/16/20
17,538	Marion	60	Female	No		Yes	FL resident	04/16/20
17,539	Marion	51	Female	No		Yes	FL resident	04/16/20
17,540	Marion	29	Male	Unknown			FL resident	04/16/20
17,541	Marion	69	Female	Unknown			FL resident	04/17/20
17,542	Marion	38	Female	Yes	NY	No	Non-FL resident	03/27/20
17,543	Marion	26	Female	Yes	NY	Unknown	Non-FL resident	04/03/20
17,544	Marion	53	Male	Yes	NH	No	Non-FL resident	04/04/20
17,545	Martin	45	Female	Yes	Brazil; FL	Unknown	FL resident	03/19/20
17,546	Martin	75	Male	No		No	FL resident	03/22/20
17,547	Martin	69	Female	No		No	FL resident	03/23/20
17,548	Martin	57	Male	No		Unknown	FL resident	03/23/20
17,549	Martin	50	Male	Yes	FL; NC; NY; OH; VA	Yes	FL resident	03/25/20
17,550	Martin	47	Female	Unknown		Yes	FL resident	03/25/20
17,551	Martin	75	Male	Yes	AZ; FL; GA	Unknown	FL resident	03/25/20
17,552	Martin	80	Male	Yes	FL; MEXICO	Unknown	FL resident	03/26/20
17,553	Martin	58	Female	No		Yes	FL resident	03/26/20
17,554	Martin	76	Male	Yes	FL; IN	Yes	FL resident	03/26/20
17,555	Martin	49	Male	Yes	DC; FL; IN	Yes	FL resident	03/26/20
17,556	Martin	44	Female	Yes	CO; FL	Yes	FL resident	03/26/20
17,557	Martin	32	Male	No		Unknown	FL resident	03/26/20
17,558	Martin	48	Male	Yes	CA; CO; FL	Yes	FL resident	03/26/20
17,559	Martin	50	Female	No		Yes	FL resident	03/27/20

Coronavirus: line list of cases

Data verified as of Apr 17, 2020 at 10 AM

Data in this report are provisional and subject to change.

Case	County	Age	Gender	Travel related	Travel detail	Contact with a confirmed case	Jurisdiction	Date case counted
17,560	Martin	42	Male	Yes	CO; FL	Unknown	FL resident	03/27/20
17,561	Martin	72	Male	Yes	FL; LA	Yes	FL resident	03/27/20
17,562	Martin	62	Male	Yes	FL; NJ	No	FL resident	03/27/20
17,563	Martin	53	Male	Yes	CO; FL; NJ; PA	No	FL resident	03/27/20
17,564	Martin	55	Male	Yes	DC; LA; NY	Unknown	FL resident	03/27/20
17,565	Martin	67	Female	No		Yes	FL resident	03/27/20
17,566	Martin	71	Female	Yes	NY	Yes	FL resident	03/27/20
17,567	Martin	90	Male	No		Yes	FL resident	03/28/20
17,568	Martin	77	Male	Yes	FL; NJ	Yes	FL resident	03/28/20
17,569	Martin	26	Female	Yes	COLOMBIA; FL; NY; VA	No	FL resident	03/28/20
17,570	Martin	56	Male	Yes	UNITED ARAB EMIRATES	No	FL resident	03/28/20
17,571	Martin	78	Female	No		Yes	FL resident	03/30/20
17,572	Martin	54	Male	Unknown		Unknown	FL resident	03/30/20
17,573	Martin	59	Male	Yes	FL; NY	Unknown	FL resident	03/31/20
17,574	Martin	45	Female	No		Yes	FL resident	04/01/20
17,575	Martin	62	Female	No		Yes	FL resident	04/01/20
17,576	Martin	61	Male	Yes	FL; NY	No	FL resident	04/01/20
17,577	Martin	62	Female	Yes	FL; ND	Yes	FL resident	04/02/20
17,578	Martin	42	Female	Yes	NICARAGUA	Unknown	FL resident	04/02/20
17,579	Martin	58	Female	Yes	AUSTRALIA; FL; SOUTH AMERICA	No	FL resident	04/02/20
17,580	Martin	69	Male	No		Unknown	FL resident	04/03/20
17,581	Martin	55	Male	Unknown		Yes	FL resident	04/03/20
17,582	Martin	73	Male	No		Yes	FL resident	04/03/20
17,583	Martin	45	Male	No		No	FL resident	04/03/20
17,584	Martin	75	Male	No		No	FL resident	04/03/20
17,585	Martin	76	Female	No		Yes	FL resident	04/03/20
17,586	Martin	78	Male	No		Yes	FL resident	04/03/20
17,587	Martin	84	Female	No		Yes	FL resident	04/03/20
17,588	Martin	70	Male	Yes	AL; FL; LA	No	FL resident	04/03/20
17,589	Martin	50	Female	No		Yes	FL resident	04/03/20
17,590	Martin	50	Female	No		No	FL resident	04/04/20
17,591	Martin	30	Female	No		Unknown	FL resident	04/04/20
17,592	Martin	63	Female	No		Yes	FL resident	04/04/20
17,593	Martin	62	Male	No		No	FL resident	04/04/20
17,594	Martin	66	Male	Yes	FL; TX	Yes	FL resident	04/04/20
17,595	Martin	73	Male	No		No	FL resident	04/04/20
17,596	Martin	55	Female	No		Yes	FL resident	04/04/20
17,597	Martin	33	Female	No		No	FL resident	04/04/20
17,598	Martin	83	Male	No		Yes	FL resident	04/04/20
17,599	Martin	64	Male	No		No	FL resident	04/04/20
17,600	Martin	73	Male	No		No	FL resident	04/04/20
17,601	Martin	28	Female	Yes	FL; UNITED KINGDOM	Yes	FL resident	04/04/20
17,602	Martin	22	Female	Yes	BAHAMAS; FL	Unknown	FL resident	04/04/20
17,603	Martin	82	Male	No		No	FL resident	04/04/20
17,604	Martin	22	Female	Yes	CANADA; FL	Yes	FL resident	04/04/20
17,605	Martin	32	Male	No		Yes	FL resident	04/04/20
17,606	Martin	72	Male	No		No	FL resident	04/05/20
17,607	Martin	64	Female	Yes	FL; NJ	No	FL resident	04/05/20
17,608	Martin	58	Male	Yes	CO; FL	No	FL resident	04/05/20
17,609	Martin	58	Male	Unknown		No	FL resident	04/05/20
17,610	Martin	58	Female	Yes	BRAZIL; FL; MI; NY; VA	Unknown	FL resident	04/05/20
17,611	Martin	43	Male	No		No	FL resident	04/05/20
17,612	Martin	75	Female	No		No	FL resident	04/05/20
17,613	Martin	67	Male	Yes	U.S. VIRGIN ISLANDS	Unknown	FL resident	04/05/20
17,614	Martin	56	Female	Yes	FL; UNITED ARAB EMIRATES	No	FL resident	04/05/20
17,615	Martin	72	Male	No		Yes	FL resident	04/05/20
17,616	Martin	76	Female	No		No	FL resident	04/05/20
17,617	Martin	60	Female	Yes	CT; ISRAEL; NJ; PORTUGAL	Unknown	FL resident	04/06/20
17,618	Martin	63	Male	Yes	COLOMBIA; FL; PERU	Unknown	FL resident	04/06/20
17,619	Martin	51	Male	Yes	FL; NY	Yes	FL resident	04/06/20
17,620	Martin	60	Female	Yes	COLOMBIA; FL; PERU	No	FL resident	04/06/20
17,621	Martin	51	Female	No		Yes	FL resident	04/06/20

Coronavirus: line list of cases

Data verified as of Apr 17, 2020 at 10 AM

Data in this report are provisional and subject to change.

Case	County	Age	Gender	Travel related	Travel detail	Contact with a confirmed case	Jurisdiction	Date case counted
17,622	Martin	60	Male	Yes	NY	Yes	FL resident	04/06/20
17,623	Martin	77	Male	No		No	FL resident	04/06/20
17,624	Martin	68	Male	No		No	FL resident	04/06/20
17,625	Martin	61	Male	Yes	BAHAMAS	Unknown	FL resident	04/06/20
17,626	Martin	50	Male	No		Yes	FL resident	04/06/20
17,627	Martin	30	Male	No		No	FL resident	04/06/20
17,628	Martin	77	Male	No		No	FL resident	04/06/20
17,629	Martin	65	Female	No		No	FL resident	04/06/20
17,630	Martin	49	Male	No		No	FL resident	04/06/20
17,631	Martin	25	Female	Yes	NY	No	FL resident	04/06/20
17,632	Martin	27	Male	No		No	FL resident	04/06/20
17,633	Martin	30	Female	No		No	FL resident	04/06/20
17,634	Martin	19	Female	No		No	FL resident	04/06/20
17,635	Martin	70	Male	Yes	FL; UT	No	FL resident	04/07/20
17,636	Martin	60	Female	Yes	AL; FL; LA	Yes	FL resident	04/07/20
17,637	Martin	62	Female	No		No	FL resident	04/07/20
17,638	Martin	42	Female	No		No	FL resident	04/07/20
17,639	Martin	63	Female	No		Yes	FL resident	04/07/20
17,640	Martin	70	Male	No		No	FL resident	04/07/20
17,641	Martin	78	Male	No		No	FL resident	04/07/20
17,642	Martin	92	Female	No		Unknown	FL resident	04/07/20
17,643	Martin	49	Unknown	Unknown			FL resident	04/07/20
17,644	Martin	55	Male	Yes	FL; IL; TN	Unknown	FL resident	04/07/20
17,645	Martin	61	Male	No		Unknown	FL resident	04/08/20
17,646	Martin	45	Female	No		No	FL resident	04/08/20
17,647	Martin	34	Male	No		No	FL resident	04/08/20
17,648	Martin	81	Female	No		No	FL resident	04/08/20
17,649	Martin	79	Female	No		No	FL resident	04/09/20
17,650	Martin	64	Male	No		Yes	FL resident	04/10/20
17,651	Martin	89	Male	No		Yes	FL resident	04/10/20
17,652	Martin	88	Male	No		Yes	FL resident	04/10/20
17,653	Martin	75	Female	No		Yes	FL resident	04/10/20
17,654	Martin	91	Female	No		Yes	FL resident	04/10/20
17,655	Martin	92	Male	No		Yes	FL resident	04/10/20
17,656	Martin	72	Female	No		Yes	FL resident	04/11/20
17,657	Martin	76	Male	No		No	FL resident	04/11/20
17,658	Martin	63	Male	Unknown			FL resident	04/11/20
17,659	Martin	62	Male	No		No	FL resident	04/11/20
17,660	Martin	21	Female	Yes	DOMINICAN REPUBLIC; FL; SC	No	FL resident	04/12/20
17,661	Martin	57	Male	No		No	FL resident	04/12/20
17,662	Martin	77	Male	No		Unknown	FL resident	04/13/20
17,663	Martin	79	Female	Yes	NC; VA	No	FL resident	04/13/20
17,664	Martin	37	Male	No		Yes	FL resident	04/13/20
17,665	Martin	78	Male	No		No	FL resident	04/13/20
17,666	Martin	48	Female	No		Yes	FL resident	04/13/20
17,667	Martin	24	Female	Unknown			FL resident	04/13/20
17,668	Martin	64	Female	Yes	FL; TX	Yes	FL resident	04/13/20
17,669	Martin	81	Female	No		Yes	FL resident	04/14/20
17,670	Martin	71	Male	Yes	CT; FL	Unknown	FL resident	04/14/20
17,671	Martin	52	Female	No		Yes	FL resident	04/14/20
17,672	Martin	38	Male	No		Unknown	FL resident	04/15/20
17,673	Martin	39	Male	Unknown			FL resident	04/15/20
17,674	Martin	39	Male	No		No	FL resident	04/15/20
17,675	Martin	24	Female	No		No	FL resident	04/15/20
17,676	Martin	49	Female	No		Yes	FL resident	04/16/20
17,677	Martin	67	Male	Unknown			FL resident	04/16/20
17,678	Martin	20	Female	Yes	NY; SPAIN	Yes	Non-FL resident	03/29/20
17,679	Martin	78	Male	No		No	Non-FL resident	03/29/20
17,680	Martin	23	Female	Yes	NY	Unknown	Non-FL resident	04/01/20
17,681	Martin	63	Male	Yes	FL; NJ	No	Non-FL resident	04/12/20
17,682	Martin	36	Male	Yes	CA; FL	No	Non-FL resident	04/13/20
17,683	Martin	77	Male	No		No	Non-FL resident	04/13/20

Coronavirus: line list of cases

Data verified as of Apr 17, 2020 at 10 AM

Data in this report are provisional and subject to change.

Case	County	Age	Gender	Travel related	Travel detail	Contact with a confirmed case	Jurisdiction	Date case counted
17,684	Martin	49	Male	Yes	FL; OH	No	Non-FL resident	04/13/20
17,685	Martin	37	Male	Yes	NY	Unknown	Non-FL resident	04/14/20
17,686	Martin	24	Female	Yes	FL; MA		Non-FL resident	04/14/20
17,687	Monroe	72	Female	Yes	FL; UNITED KINGDOM	No	FL resident	03/20/20
17,688	Monroe	54	Female	Yes	FRANCE	Yes	FL resident	03/22/20
17,689	Monroe	48	Male	Yes	FL; LA	Unknown	FL resident	03/24/20
17,690	Monroe	52	Female	No		No	FL resident	03/24/20
17,691	Monroe	20	Female	Yes	EUROPE; FRANCE	Yes	FL resident	03/24/20
17,692	Monroe	80	Male	Yes	CARIBBEAN; HAITI	No	FL resident	03/24/20
17,693	Monroe	55	Male	No		Yes	FL resident	03/25/20
17,694	Monroe	48	Female	Yes	FL; UNKNOWN	Unknown	FL resident	03/25/20
17,695	Monroe	75	Male	No		No	FL resident	03/25/20
17,696	Monroe	19	Male	Yes	FL; PA	Yes	FL resident	03/25/20
17,697	Monroe	67	Male	No		Unknown	FL resident	03/26/20
17,698	Monroe	49	Male	Yes	FL; NY; UT	No	FL resident	03/26/20
17,699	Monroe	55	Male	No		Yes	FL resident	03/26/20
17,700	Monroe	55	Female	No		Yes	FL resident	03/27/20
17,701	Monroe	58	Female	Yes	UT; UNITED KINGDOM	Yes	FL resident	03/27/20
17,702	Monroe	54	Male	Unknown		Yes	FL resident	03/27/20
17,703	Monroe	39	Female	Yes	FL; TX	No	FL resident	03/27/20
17,704	Monroe	31	Female	Unknown		No	FL resident	03/27/20
17,705	Monroe	52	Male	No		No	FL resident	03/28/20
17,706	Monroe	23	Male	Yes	FL; TX	Yes	FL resident	03/29/20
17,707	Monroe	77	Male	No		Yes	FL resident	03/29/20
17,708	Monroe	49	Male	No		Yes	FL resident	03/30/20
17,709	Monroe	52	Female	No		Unknown	FL resident	03/31/20
17,710	Monroe	27	Male	Yes	FL; IL	Yes	FL resident	04/01/20
17,711	Monroe	55	Female	Yes	MEXICO	No	FL resident	04/01/20
17,712	Monroe	28	Male	No		No	FL resident	04/01/20
17,713	Monroe	28	Female	No		No	FL resident	04/01/20
17,714	Monroe	59	Female	Unknown		Yes	FL resident	04/01/20
17,715	Monroe	52	Male	Unknown		No	FL resident	04/02/20
17,716	Monroe	39	Female	Yes	FL; UNKNOWN	No	FL resident	04/02/20
17,717	Monroe	67	Male	Yes	CA; FL	No	FL resident	04/02/20
17,718	Monroe	37	Female	Unknown		Yes	FL resident	04/02/20
17,719	Monroe	61	Male	No		No	FL resident	04/02/20
17,720	Monroe	27	Female	No		Unknown	FL resident	04/03/20
17,721	Monroe	69	Female	Unknown		Yes	FL resident	04/03/20
17,722	Monroe	27	Female	Unknown		Yes	FL resident	04/04/20
17,723	Monroe	37	Male	Yes	CO; FL; KS; LA; TN; TX	Unknown	FL resident	04/04/20
17,724	Monroe	70	Male	No		No	FL resident	04/05/20
17,725	Monroe	41	Female	No		Yes	FL resident	04/06/20
17,726	Monroe	63	Female	No		No	FL resident	04/07/20
17,727	Monroe	63	Female	No		Yes	FL resident	04/07/20
17,728	Monroe	43	Male	Unknown		Yes	FL resident	04/07/20
17,729	Monroe	75	Male	Unknown		Yes	FL resident	04/07/20
17,730	Monroe	22	Male	No		No	FL resident	04/08/20
17,731	Monroe	31	Female	Unknown		Yes	FL resident	04/08/20
17,732	Monroe	14	Female	Yes	FL; FRANCE; UNITED KINGDOM	No	FL resident	04/08/20
17,733	Monroe	25	Male	No		Yes	FL resident	04/09/20
17,734	Monroe	49	Female	Unknown		No	FL resident	04/09/20
17,735	Monroe	63	Female	No		No	FL resident	04/10/20
17,736	Monroe	56	Female	No		Yes	FL resident	04/10/20
17,737	Monroe	71	Male	Yes	NY	Unknown	FL resident	04/11/20
17,738	Monroe	29	Male	No		Unknown	FL resident	04/11/20
17,739	Monroe	42	Female	Unknown		Yes	FL resident	04/11/20
17,740	Monroe	36	Male	Unknown		Unknown	FL resident	04/12/20
17,741	Monroe	68	Male	No		Yes	FL resident	04/12/20
17,742	Monroe	74	Female	No		Yes	FL resident	04/12/20
17,743	Monroe	73	Male	No		No	FL resident	04/13/20
17,744	Monroe	48	Male	No		Yes	FL resident	04/13/20
17,745	Monroe	59	Female	Unknown		Yes	FL resident	04/15/20

Coronavirus: line list of cases

Data verified as of Apr 17, 2020 at 10 AM

Data in this report are provisional and subject to change.

Case	County	Age	Gender	Travel related	Travel detail	Contact with a confirmed case	Jurisdiction	Date case counted
17,746	Monroe	35	Male	No		No	FL resident	04/15/20
17,747	Monroe	79	Male	Yes	FL; NY	Yes	Non-FL resident	03/24/20
17,748	Monroe	23	Male	Yes	SPAIN	Yes	Non-FL resident	03/25/20
17,749	Monroe	76	Male	Yes	FL; IL	Yes	Non-FL resident	03/28/20
17,750	Monroe	32	Female	No		Yes	Non-FL resident	03/30/20
17,751	Monroe	19	Female	Yes	FL; NY; UNKNOWN	Yes	Non-FL resident	04/01/20
17,752	Monroe	72	Female	No		Yes	Non-FL resident	04/04/20
17,753	Nassau	68	Male	Yes	GERMANY; MA	Yes	FL resident	03/10/20
17,754	Nassau	67	Female	Yes	BAHAMAS; FL	No	FL resident	03/25/20
17,755	Nassau	50	Male	No		Yes	FL resident	03/25/20
17,756	Nassau	58	Female	Yes	NJ; NY	No	FL resident	03/25/20
17,757	Nassau	73	Female	Yes	CO	No	FL resident	03/26/20
17,758	Nassau	63	Male	Yes	UT	Yes	FL resident	03/27/20
17,759	Nassau	50	Female	No		No	FL resident	03/27/20
17,760	Nassau	37	Female	No		Yes	FL resident	03/29/20
17,761	Nassau	24	Male	No		No	FL resident	03/30/20
17,762	Nassau	42	Male	Yes	LA	Unknown	FL resident	03/30/20
17,763	Nassau	44	Female	No		Unknown	FL resident	03/31/20
17,764	Nassau	26	Female	No		Yes	FL resident	03/31/20
17,765	Nassau	49	Male	No		Unknown	FL resident	04/01/20
17,766	Nassau	63	Male	No		Yes	FL resident	04/01/20
17,767	Nassau	26	Female	No		Yes	FL resident	04/01/20
17,768	Nassau	71	Female	Yes	OH	Yes	FL resident	04/02/20
17,769	Nassau	72	Female	Yes	OH	Yes	FL resident	04/02/20
17,770	Nassau	76	Male	Yes	FL; MA	No	FL resident	04/02/20
17,771	Nassau	25	Female	No		Yes	FL resident	04/02/20
17,772	Nassau	61	Male	Yes	AL; CHILE; FL	No	FL resident	04/03/20
17,773	Nassau	74	Female	No		No	FL resident	04/03/20
17,774	Nassau	84	Male	No		Unknown	FL resident	04/04/20
17,775	Nassau	49	Male	No		Yes	FL resident	04/05/20
17,776	Nassau	28	Female	Unknown		Yes	FL resident	04/05/20
17,777	Nassau	59	Female	Yes	MEXICO	No	FL resident	04/05/20
17,778	Nassau	21	Female	Yes	CA; PA	No	FL resident	04/06/20
17,779	Nassau	36	Female	Unknown		Yes	FL resident	04/06/20
17,780	Nassau	76	Male	No		Yes	FL resident	04/08/20
17,781	Nassau	73	Female	No		Yes	FL resident	04/08/20
17,782	Nassau	47	Female	No		Yes	FL resident	04/08/20
17,783	Nassau	68	Male	Yes	DJIBOUTI	No	FL resident	04/09/20
17,784	Nassau	42	Female	Unknown		Yes	FL resident	04/09/20
17,785	Nassau	40	Female	No		No	FL resident	04/10/20
17,786	Nassau	20	Female	No		Yes	FL resident	04/12/20
17,787	Nassau	78	Female	No		Yes	FL resident	04/13/20
17,788	Nassau	71	Female	No		Yes	FL resident	04/14/20
17,789	Nassau	62	Female	No		Yes	FL resident	04/15/20
17,790	Nassau	56	Female	Unknown			FL resident	04/15/20
17,791	Nassau	89	Male	No		Yes	FL resident	04/15/20
17,792	Okaloosa	61	Female	Yes	CA; Mexico	Yes	FL resident	03/09/20
17,793	Okaloosa	78	Female	Yes	Italy	No	FL resident	03/17/20
17,794	Okaloosa	24	Female	Yes	CO; FL	No	FL resident	03/18/20
17,795	Okaloosa	44	Female	No		Yes	FL resident	03/19/20
17,796	Okaloosa	45	Female	Yes	GA	No	FL resident	03/20/20
17,797	Okaloosa	25	Male	Yes	CA	No	FL resident	03/20/20
17,798	Okaloosa	47	Female	Yes	NJ; NY	No	FL resident	03/20/20
17,799	Okaloosa	59	Female	Yes	UNITED KINGDOM	No	FL resident	03/20/20
17,800	Okaloosa	66	Male	No		Yes	FL resident	03/21/20
17,801	Okaloosa	83	Male	No		Yes	FL resident	03/21/20
17,802	Okaloosa	82	Female	No		Yes	FL resident	03/21/20
17,803	Okaloosa	47	Male	Yes	FL; GA; MS; NJ	Yes	FL resident	03/22/20
17,804	Okaloosa	25	Female	No		Yes	FL resident	03/22/20
17,805	Okaloosa	70	Female	No		Yes	FL resident	03/24/20
17,806	Okaloosa	40	Female	No		Yes	FL resident	03/25/20
17,807	Okaloosa	54	Male	Yes	AK; BAHAMAS; FL	No	FL resident	03/25/20

Coronavirus: line list of cases

Data verified as of Apr 17, 2020 at 10 AM

Data in this report are provisional and subject to change.

Case	County	Age	Gender	Travel related	Travel detail	Contact with a confirmed case	Jurisdiction	Date case counted
17,808	Okaloosa	83	Female	No		No	FL resident	03/25/20
17,809	Okaloosa	39	Male	No		No	FL resident	03/25/20
17,810	Okaloosa	73	Male	No		Yes	FL resident	03/26/20
17,811	Okaloosa	78	Male	No		No	FL resident	03/26/20
17,812	Okaloosa	48	Male	Yes	CA; CAYMAN ISLANDS; LA; MEXICO; TX	No	FL resident	03/27/20
17,813	Okaloosa	44	Male	No		Yes	FL resident	03/27/20
17,814	Okaloosa	87	Male	No		Yes	FL resident	03/27/20
17,815	Okaloosa	29	Male	Yes	BRAZIL	Yes	FL resident	03/28/20
17,816	Okaloosa	61	Male	Yes	WA	No	FL resident	03/28/20
17,817	Okaloosa	56	Female	No		Yes	FL resident	03/28/20
17,818	Okaloosa	30	Male	Yes	BRAZIL	Yes	FL resident	03/28/20
17,819	Okaloosa	34	Female	Yes	NY	Yes	FL resident	03/29/20
17,820	Okaloosa	66	Male	No		Yes	FL resident	03/29/20
17,821	Okaloosa	49	Male	No		Yes	FL resident	03/29/20
17,822	Okaloosa	79	Female	Yes	FL; NJ	Yes	FL resident	03/30/20
17,823	Okaloosa	67	Female	No		No	FL resident	03/30/20
17,824	Okaloosa	82	Female	No		Yes	FL resident	03/30/20
17,825	Okaloosa	69	Male	No		Yes	FL resident	03/30/20
17,826	Okaloosa	3	Female	No		No	FL resident	03/31/20
17,827	Okaloosa	59	Female	Yes	LA	No	FL resident	04/01/20
17,828	Okaloosa	32	Male	No		No	FL resident	04/01/20
17,829	Okaloosa	36	Male	Yes	NY	Yes	FL resident	04/01/20
17,830	Okaloosa	79	Female	Yes	AL; FL	Yes	FL resident	04/01/20
17,831	Okaloosa	60	Male	No		Yes	FL resident	04/01/20
17,832	Okaloosa	49	Male	No		No	FL resident	04/01/20
17,833	Okaloosa	47	Female	No		Yes	FL resident	04/01/20
17,834	Okaloosa	71	Female	No		No	FL resident	04/02/20
17,835	Okaloosa	77	Male	Yes	AL	No	FL resident	04/02/20
17,836	Okaloosa	34	Male	No		No	FL resident	04/02/20
17,837	Okaloosa	58	Female	No		Yes	FL resident	04/02/20
17,838	Okaloosa	30	Female	No		No	FL resident	04/02/20
17,839	Okaloosa	81	Male	No		Yes	FL resident	04/02/20
17,840	Okaloosa	29	Female	Yes	MEXICO	No	FL resident	04/03/20
17,841	Okaloosa	70	Female	No		No	FL resident	04/03/20
17,842	Okaloosa	32	Male	Yes	BRAZIL	Yes	FL resident	04/03/20
17,843	Okaloosa	38	Male	No		Unknown	FL resident	04/03/20
17,844	Okaloosa	43	Male	No		No	FL resident	04/03/20
17,845	Okaloosa	27	Male	No		Yes	FL resident	04/03/20
17,846	Okaloosa	38	Male	No		Yes	FL resident	04/03/20
17,847	Okaloosa	61	Female	No		No	FL resident	04/04/20
17,848	Okaloosa	61	Male	No		No	FL resident	04/05/20
17,849	Okaloosa	40	Female	No		No	FL resident	04/05/20
17,850	Okaloosa	88	Female	No		No	FL resident	04/05/20
17,851	Okaloosa	87	Female	No		Yes	FL resident	04/05/20
17,852	Okaloosa	43	Male	Yes	NJ	Yes	FL resident	04/06/20
17,853	Okaloosa	80	Female	No		Yes	FL resident	04/06/20
17,854	Okaloosa	75	Female	No		Yes	FL resident	04/06/20
17,855	Okaloosa	40	Female	No		Yes	FL resident	04/06/20
17,856	Okaloosa	68	Female	No		Yes	FL resident	04/06/20
17,857	Okaloosa	59	Male	No		Yes	FL resident	04/06/20
17,858	Okaloosa	30	Female	Yes	NJ	Yes	FL resident	04/07/20
17,859	Okaloosa	67	Female	Yes	UNITED KINGDOM	Yes	FL resident	04/07/20
17,860	Okaloosa	71	Male	Yes	UNITED KINGDOM	Yes	FL resident	04/07/20
17,861	Okaloosa	67	Female	No		Yes	FL resident	04/08/20
17,862	Okaloosa	96	Male	No		Yes	FL resident	04/08/20
17,863	Okaloosa	55	Male	No		Yes	FL resident	04/08/20
17,864	Okaloosa	70	Female	No		Yes	FL resident	04/08/20
17,865	Okaloosa	58	Female	No		Yes	FL resident	04/08/20
17,866	Okaloosa	68	Female	No		No	FL resident	04/08/20
17,867	Okaloosa	60	Male	No		Yes	FL resident	04/08/20
17,868	Okaloosa	67	Male	No		No	FL resident	04/09/20

Coronavirus: line list of cases

Data verified as of Apr 17, 2020 at 10 AM

Data in this report are provisional and subject to change.

Case	County	Age	Gender	Travel related	Travel detail	Contact with a confirmed case	Jurisdiction	Date case counted
17,869	Okaloosa	27	Male	Yes	FL; IL	No	FL resident	04/09/20
17,870	Okaloosa	34	Female	No		Yes	FL resident	04/09/20
17,871	Okaloosa	58	Female	No		Yes	FL resident	04/10/20
17,872	Okaloosa	54	Female	No		Yes	FL resident	04/10/20
17,873	Okaloosa	85	Female	No		Yes	FL resident	04/10/20
17,874	Okaloosa	81	Female	No		Yes	FL resident	04/10/20
17,875	Okaloosa	85	Male	No		Yes	FL resident	04/10/20
17,876	Okaloosa	91	Female	No		Yes	FL resident	04/11/20
17,877	Okaloosa	68	Male	Yes	AL	No	FL resident	04/11/20
17,878	Okaloosa	83	Female	No		No	FL resident	04/11/20
17,879	Okaloosa	7	Female	No		No	FL resident	04/11/20
17,880	Okaloosa	59	Male	No		No	FL resident	04/11/20
17,881	Okaloosa	52	Female	No		Yes	FL resident	04/12/20
17,882	Okaloosa	77	Female	No		Yes	FL resident	04/12/20
17,883	Okaloosa	61	Male	No		Yes	FL resident	04/12/20
17,884	Okaloosa	95	Female	No		Yes	FL resident	04/12/20
17,885	Okaloosa	93	Female	No		Yes	FL resident	04/12/20
17,886	Okaloosa	33	Female	No		Yes	FL resident	04/12/20
17,887	Okaloosa	74	Female	No		Yes	FL resident	04/12/20
17,888	Okaloosa	78	Female	No		Yes	FL resident	04/13/20
17,889	Okaloosa	62	Male	No		No	FL resident	04/13/20
17,890	Okaloosa	69	Male	No		No	FL resident	04/14/20
17,891	Okaloosa	45	Female	No		No	FL resident	04/14/20
17,892	Okaloosa	21	Female	No		No	FL resident	04/14/20
17,893	Okaloosa	71	Female	No		No	FL resident	04/15/20
17,894	Okaloosa	40	Female	No		Yes	FL resident	04/15/20
17,895	Okaloosa	62	Female	No		Yes	FL resident	04/15/20
17,896	Okaloosa	46	Male	No		No	FL resident	04/15/20
17,897	Okaloosa	30	Female	Unknown		Unknown	FL resident	04/15/20
17,898	Okaloosa	18	Female	No		No	FL resident	04/15/20
17,899	Okaloosa	29	Male	Unknown		Unknown	FL resident	04/15/20
17,900	Okaloosa	71	Female	No		Yes	FL resident	04/15/20
17,901	Okaloosa	42	Female	No		Yes	FL resident	04/15/20
17,902	Okaloosa	40	Female	Unknown		Unknown	FL resident	04/16/20
17,903	Okaloosa	44	Male	No		Yes	FL resident	04/16/20
17,904	Okaloosa	30	Female	No		Unknown	FL resident	04/16/20
17,905	Okaloosa	24	Male	Yes	NY	Yes	Non-FL resident	03/26/20
17,906	Okaloosa	25	Female	Yes	CA; NY	Yes	Non-FL resident	03/26/20
17,907	Okaloosa	57	Male	Yes	FL; TX	Yes	Non-FL resident	03/27/20
17,908	Okaloosa	56	Male	Yes	GA; MEXICO; OH; TN	No	Non-FL resident	04/10/20
17,909	Okaloosa	56	Male	Yes	TN	Unknown	Non-FL resident	04/16/20
17,910	Okaloosa	66	Female	Yes	JAPAN	Yes	Not diagnosed/isolated	03/04/20
17,911	Okeechobee	41	Male	No		No	FL resident	04/01/20
17,912	Okeechobee	33	Female	No		No	FL resident	04/02/20
17,913	Okeechobee	61	Female	No		No	FL resident	04/06/20
17,914	Okeechobee	66	Female	No		Yes	FL resident	04/07/20
17,915	Okeechobee	74	Male	No		No	Non-FL resident	04/04/20
17,916	Orange	48	Female	No		Yes	FL resident	03/13/20
17,917	Orange	41	Male	No		Yes	FL resident	03/13/20
17,918	Orange	79	Female	Unknown		No	FL resident	03/15/20
17,919	Orange	40	Female	No		Yes	FL resident	03/16/20
17,920	Orange	51	Male	No		No	FL resident	03/16/20
17,921	Orange	73	Male	No		Yes	FL resident	03/17/20
17,922	Orange	56	Male	No		Yes	FL resident	03/18/20
17,923	Orange	46	Male	No		Unknown	FL resident	03/18/20
17,924	Orange	42	Male	No		Yes	FL resident	03/18/20
17,925	Orange	33	Female	No		Yes	FL resident	03/18/20
17,926	Orange	49	Male	Unknown		Unknown	FL resident	03/18/20
17,927	Orange	50	Female	No		Unknown	FL resident	03/19/20
17,928	Orange	32	Female	No		Unknown	FL resident	03/19/20
17,929	Orange	55	Female	No		Yes	FL resident	03/19/20
17,930	Orange	82	Female	Yes	NY	Yes	FL resident	03/20/20

Coronavirus: line list of cases

Data verified as of Apr 17, 2020 at 10 AM

Data in this report are provisional and subject to change.

Case	County	Age	Gender	Travel related	Travel detail	Contact with a confirmed case	Jurisdiction	Date case counted
17,931	Orange	31	Male	Unknown		Unknown	FL resident	03/20/20
17,932	Orange	82	Female	No		Yes	FL resident	03/20/20
17,933	Orange	61	Male	No		No	FL resident	03/20/20
17,934	Orange	41	Female	No		No	FL resident	03/20/20
17,935	Orange	21	Male	Yes	NY	Unknown	FL resident	03/21/20
17,936	Orange	63	Male	Yes	NY	Unknown	FL resident	03/21/20
17,937	Orange	46	Male	Yes	UNITED ARAB EMIRATES	Yes	FL resident	03/21/20
17,938	Orange	37	Male	No		No	FL resident	03/21/20
17,939	Orange	52	Female	No		No	FL resident	03/22/20
17,940	Orange	48	Male	No		Yes	FL resident	03/22/20
17,941	Orange	35	Male	No		No	FL resident	03/22/20
17,942	Orange	20	Female	Yes	SPAIN	Unknown	FL resident	03/22/20
17,943	Orange	39	Male	No		Unknown	FL resident	03/22/20
17,944	Orange	32	Male	No		Unknown	FL resident	03/22/20
17,945	Orange	46	Male	Yes	MD; NY	Unknown	FL resident	03/22/20
17,946	Orange	33	Male	No		No	FL resident	03/22/20
17,947	Orange	50	Female	No		Yes	FL resident	03/22/20
17,948	Orange	38	Male	No		Yes	FL resident	03/23/20
17,949	Orange	30	Male	No		No	FL resident	03/23/20
17,950	Orange	42	Male	No		Yes	FL resident	03/23/20
17,951	Orange	52	Female	No		Yes	FL resident	03/23/20
17,952	Orange	46	Female	Yes	FL; UNITED KINGDOM	No	FL resident	03/23/20
17,953	Orange	21	Female	Yes	FL; SPAIN	Yes	FL resident	03/23/20
17,954	Orange	61	Male	No		Yes	FL resident	03/23/20
17,955	Orange	70	Male	No		Unknown	FL resident	03/23/20
17,956	Orange	57	Female	Yes	FL; UNITED KINGDOM	No	FL resident	03/23/20
17,957	Orange	58	Male	Yes	NETHERLANDS	Unknown	FL resident	03/23/20
17,958	Orange	62	Male	Yes	FL; SPAIN	Yes	FL resident	03/23/20
17,959	Orange	42	Female	No		No	FL resident	03/24/20
17,960	Orange	33	Male	Unknown		Yes	FL resident	03/24/20
17,961	Orange	26	Male	No		Yes	FL resident	03/24/20
17,962	Orange	56	Male	No		No	FL resident	03/24/20
17,963	Orange	55	Male	No		Yes	FL resident	03/24/20
17,964	Orange	68	Male	No		No	FL resident	03/24/20
17,965	Orange	38	Male	No		Yes	FL resident	03/24/20
17,966	Orange	47	Female	No		No	FL resident	03/24/20
17,967	Orange	61	Female	Yes	CO; FL	No	FL resident	03/24/20
17,968	Orange	55	Male	Unknown		Unknown	FL resident	03/24/20
17,969	Orange	50	Female	No		No	FL resident	03/24/20
17,970	Orange	58	Female	Yes	SPAIN	No	FL resident	03/24/20
17,971	Orange	58	Male	Yes	BRAZIL	Unknown	FL resident	03/24/20
17,972	Orange	42	Male	No		Unknown	FL resident	03/24/20
17,973	Orange	70	Female	Yes	FL; IL	No	FL resident	03/24/20
17,974	Orange	52	Female	No		Unknown	FL resident	03/24/20
17,975	Orange	90	Male	No		No	FL resident	03/24/20
17,976	Orange	45	Male	Yes	VENEZUELA	No	FL resident	03/24/20
17,977	Orange	40	Female	No		Yes	FL resident	03/24/20
17,978	Orange	40	Male	No		No	FL resident	03/24/20
17,979	Orange	47	Female	No		No	FL resident	03/25/20
17,980	Orange	81	Female	No		Yes	FL resident	03/25/20
17,981	Orange	58	Female	Unknown		Unknown	FL resident	03/25/20
17,982	Orange	58	Male	Yes	NY	No	FL resident	03/25/20
17,983	Orange	33	Male	No		Yes	FL resident	03/25/20
17,984	Orange	80	Female	Yes	EUROPE	No	FL resident	03/25/20
17,985	Orange	40	Female	Yes	CAYMAN ISLANDS; JAMAICA	Unknown	FL resident	03/25/20
17,986	Orange	48	Male	Yes	FRANCE; SPAIN	Yes	FL resident	03/25/20
17,987	Orange	20	Female	Yes	SPAIN	Yes	FL resident	03/25/20
17,988	Orange	35	Female	No		Yes	FL resident	03/25/20
17,989	Orange	59	Female	No		Yes	FL resident	03/25/20
17,990	Orange	56	Female	No		Unknown	FL resident	03/25/20
17,991	Orange	53	Male	Yes	NY	No	FL resident	03/25/20
17,992	Orange	78	Female	No		No	FL resident	03/25/20

Coronavirus: line list of cases

Data verified as of Apr 17, 2020 at 10 AM

Data in this report are provisional and subject to change.

Case	County	Age	Gender	Travel related	Travel detail	Contact with a confirmed case	Jurisdiction	Date case counted
17,993	Orange	64	Female	No		No	FL resident	03/25/20
17,994	Orange	9	Male	No		Yes	FL resident	03/25/20
17,995	Orange	16	Female	No		Yes	FL resident	03/25/20
17,996	Orange	33	Male	No		Yes	FL resident	03/25/20
17,997	Orange	63	Male	Yes	FL; SPAIN	Yes	FL resident	03/25/20
17,998	Orange	23	Female	Yes	FL; NY	No	FL resident	03/25/20
17,999	Orange	73	Female	No		Yes	FL resident	03/25/20
18,000	Orange	37	Male	No		No	FL resident	03/25/20
18,001	Orange	43	Male	No		No	FL resident	03/26/20
18,002	Orange	36	Female	Yes	SPAIN	No	FL resident	03/26/20
18,003	Orange	19	Female	Unknown		No	FL resident	03/26/20
18,004	Orange	45	Male	Yes	GA	Unknown	FL resident	03/26/20
18,005	Orange	21	Female	Yes	MS; SPAIN	Yes	FL resident	03/26/20
18,006	Orange	37	Male	Yes	FL; NJ	No	FL resident	03/26/20
18,007	Orange	44	Male	No		Yes	FL resident	03/26/20
18,008	Orange	28	Female	No		Unknown	FL resident	03/26/20
18,009	Orange	28	Male	No		Yes	FL resident	03/26/20
18,010	Orange	51	Male	Unknown		No	FL resident	03/26/20
18,011	Orange	30	Male	No		Unknown	FL resident	03/26/20
18,012	Orange	58	Male	Unknown		Unknown	FL resident	03/26/20
18,013	Orange	41	Female	Yes	NY	Yes	FL resident	03/26/20
18,014	Orange	37	Female	Yes	ITALY	Unknown	FL resident	03/26/20
18,015	Orange	81	Female	No		Unknown	FL resident	03/26/20
18,016	Orange	48	Male	No		No	FL resident	03/26/20
18,017	Orange	53	Female	No		Unknown	FL resident	03/26/20
18,018	Orange	87	Female	No		Yes	FL resident	03/26/20
18,019	Orange	86	Female	No		No	FL resident	03/26/20
18,020	Orange	22	Male	Unknown		Unknown	FL resident	03/26/20
18,021	Orange	28	Male	Yes	IL	No	FL resident	03/26/20
18,022	Orange	54	Male	Yes	FL; IL	Yes	FL resident	03/26/20
18,023	Orange	70	Male	No		No	FL resident	03/26/20
18,024	Orange	77	Male	No		Yes	FL resident	03/26/20
18,025	Orange	32	Female	Unknown		Unknown	FL resident	03/26/20
18,026	Orange	47	Female	Yes	FL; GA; WA	Unknown	FL resident	03/26/20
18,027	Orange	77	Male	No		Yes	FL resident	03/26/20
18,028	Orange	54	Male	Yes	AL; FL	No	FL resident	03/26/20
18,029	Orange	52	Male	No		No	FL resident	03/26/20
18,030	Orange	58	Female	No		Yes	FL resident	03/26/20
18,031	Orange	71	Male	Yes	PHILIPPINES	Unknown	FL resident	03/26/20
18,032	Orange	57	Male	No		No	FL resident	03/26/20
18,033	Orange	49	Male	Unknown		Unknown	FL resident	03/26/20
18,034	Orange	47	Male	Yes	FL; PUERTO RICO	Unknown	FL resident	03/26/20
18,035	Orange	52	Female	No		Yes	FL resident	03/26/20
18,036	Orange	71	Female	Yes	UNITED KINGDOM	Unknown	FL resident	03/26/20
18,037	Orange	38	Female	Unknown		Unknown	FL resident	03/26/20
18,038	Orange	52	Female	No		Unknown	FL resident	03/26/20
18,039	Orange	36	Male	Yes	FL; NY	No	FL resident	03/26/20
18,040	Orange	48	Female	Yes	FL; FRANCE; GERMANY; SPAIN	No	FL resident	03/27/20
18,041	Orange	22	Male	Yes	NY	Unknown	FL resident	03/27/20
18,042	Orange	20	Female	No		Unknown	FL resident	03/27/20
18,043	Orange	20	Female	Yes	U.S. VIRGIN ISLANDS	Unknown	FL resident	03/27/20
18,044	Orange	40	Female	Yes	NY	Yes	FL resident	03/27/20
18,045	Orange	56	Male	No		Yes	FL resident	03/27/20
18,046	Orange	22	Female	No		No	FL resident	03/27/20
18,047	Orange	51	Male	Yes	FL; OH	Yes	FL resident	03/27/20
18,048	Orange	62	Male	Unknown		Unknown	FL resident	03/27/20
18,049	Orange	44	Male	No		Unknown	FL resident	03/27/20
18,050	Orange	38	Male	No		Unknown	FL resident	03/27/20
18,051	Orange	24	Male	Unknown		Unknown	FL resident	03/27/20
18,052	Orange	64	Female	Yes	IN	Yes	FL resident	03/27/20
18,053	Orange	27	Female	No		No	FL resident	03/27/20
18,054	Orange	43	Male	Yes	NY	Yes	FL resident	03/27/20

Coronavirus: line list of cases

Data verified as of Apr 17, 2020 at 10 AM

Data in this report are provisional and subject to change.

Case	County	Age	Gender	Travel related	Travel detail	Contact with a confirmed case	Jurisdiction	Date case counted
18,055	Orange	46	Male	No		No	FL resident	03/27/20
18,056	Orange	72	Male	No		No	FL resident	03/27/20
18,057	Orange	28	Female	No		Yes	FL resident	03/27/20
18,058	Orange	34	Male	Yes	NJ; NY	Yes	FL resident	03/27/20
18,059	Orange	41	Male	Yes	NY	Yes	FL resident	03/27/20
18,060	Orange	41	Female	No		No	FL resident	03/27/20
18,061	Orange	52	Male	No		Unknown	FL resident	03/27/20
18,062	Orange	72	Male	No		No	FL resident	03/27/20
18,063	Orange	81	Male	No		Yes	FL resident	03/27/20
18,064	Orange	60	Female	No		No	FL resident	03/27/20
18,065	Orange	79	Male	No		Yes	FL resident	03/27/20
18,066	Orange	26	Male	No		No	FL resident	03/27/20
18,067	Orange	44	Male	No		Yes	FL resident	03/27/20
18,068	Orange	46	Female	No		No	FL resident	03/27/20
18,069	Orange	60	Male	Yes	FL; LA	Yes	FL resident	03/27/20
18,070	Orange	52	Male	No		Unknown	FL resident	03/27/20
18,071	Orange	35	Male	No		Yes	FL resident	03/27/20
18,072	Orange	60	Male	No		Unknown	FL resident	03/27/20
18,073	Orange	52	Male	No		Yes	FL resident	03/27/20
18,074	Orange	82	Female	No		No	FL resident	03/27/20
18,075	Orange	85	Male	No		Yes	FL resident	03/27/20
18,076	Orange	37	Male	No		Yes	FL resident	03/27/20
18,077	Orange	18	Male	Yes	EUROPE	No	FL resident	03/27/20
18,078	Orange	38	Male	No		No	FL resident	03/27/20
18,079	Orange	58	Male	Yes	UNITED KINGDOM	Yes	FL resident	03/27/20
18,080	Orange	32	Female	Yes	NY	Unknown	FL resident	03/27/20
18,081	Orange	71	Male	No		No	FL resident	03/27/20
18,082	Orange	38	Male	Unknown			FL resident	03/27/20
18,083	Orange	80	Female	No		No	FL resident	03/27/20
18,084	Orange	21	Male	No		Unknown	FL resident	03/28/20
18,085	Orange	47	Female	No		No	FL resident	03/28/20
18,086	Orange	43	Female	No		Unknown	FL resident	03/28/20
18,087	Orange	46	Male	No		No	FL resident	03/28/20
18,088	Orange	23	Male	Yes	IL	No	FL resident	03/28/20
18,089	Orange	22	Female	Yes	CA; FL; NY	No	FL resident	03/28/20
18,090	Orange	57	Male	No		No	FL resident	03/28/20
18,091	Orange	52	Male	No		No	FL resident	03/28/20
18,092	Orange	36	Male	Yes	LA	No	FL resident	03/28/20
18,093	Orange	59	Male	Yes	CO; FL	Unknown	FL resident	03/28/20
18,094	Orange	28	Female	No		Yes	FL resident	03/28/20
18,095	Orange	36	Male	No		Yes	FL resident	03/28/20
18,096	Orange	53	Female	No		No	FL resident	03/28/20
18,097	Orange	81	Male	No		Yes	FL resident	03/28/20
18,098	Orange	62	Male	No		Yes	FL resident	03/28/20
18,099	Orange	22	Male	No		Unknown	FL resident	03/28/20
18,100	Orange	56	Female	No		No	FL resident	03/28/20
18,101	Orange	31	Male	No		Yes	FL resident	03/28/20
18,102	Orange	54	Male	Unknown			FL resident	03/28/20
18,103	Orange	34	Male	Yes	CA	No	FL resident	03/28/20
18,104	Orange	36	Female	Unknown			FL resident	03/28/20
18,105	Orange	33	Female	No		Yes	FL resident	03/28/20
18,106	Orange	28	Male	No		No	FL resident	03/28/20
18,107	Orange	44	Male	No		Unknown	FL resident	03/28/20
18,108	Orange	54	Female	No		Yes	FL resident	03/28/20
18,109	Orange	41	Male	Yes	NY	Yes	FL resident	03/28/20
18,110	Orange	65	Male	No		Yes	FL resident	03/29/20
18,111	Orange	68	Female	No		Yes	FL resident	03/29/20
18,112	Orange	36	Male	Unknown		Yes	FL resident	03/29/20
18,113	Orange	88	Female	No		Yes	FL resident	03/29/20
18,114	Orange	87	Female	No		No	FL resident	03/29/20
18,115	Orange	43	Female	Yes	FL; NY	No	FL resident	03/29/20
18,116	Orange	34	Male	No		No	FL resident	03/29/20

Coronavirus: line list of cases

Data verified as of Apr 17, 2020 at 10 AM

Data in this report are provisional and subject to change.

Case	County	Age	Gender	Travel related	Travel detail	Contact with a confirmed case	Jurisdiction	Date case counted
18,117	Orange	46	Female	Yes	FL; TN	No	FL resident	03/29/20
18,118	Orange	47	Male	Unknown		Unknown	FL resident	03/29/20
18,119	Orange	41	Male	No		No	FL resident	03/29/20
18,120	Orange	31	Female	No		No	FL resident	03/29/20
18,121	Orange	50	Female	No		Yes	FL resident	03/29/20
18,122	Orange	52	Female	No		Yes	FL resident	03/29/20
18,123	Orange	27	Male	Unknown		Yes	FL resident	03/29/20
18,124	Orange	32	Male	No		No	FL resident	03/29/20
18,125	Orange	51	Male	No		No	FL resident	03/29/20
18,126	Orange	46	Male	Yes	FL; PA	Yes	FL resident	03/29/20
18,127	Orange	31	Female	Unknown			FL resident	03/29/20
18,128	Orange	22	Female	No		No	FL resident	03/29/20
18,129	Orange	47	Female	No		Unknown	FL resident	03/29/20
18,130	Orange	54	Male	No		No	FL resident	03/29/20
18,131	Orange	45	Male	Unknown		No	FL resident	03/29/20
18,132	Orange	29	Male	Unknown		No	FL resident	03/29/20
18,133	Orange	81	Female	Yes	EUROPE	No	FL resident	03/29/20
18,134	Orange	55	Female	No		Unknown	FL resident	03/29/20
18,135	Orange	87	Male	Unknown			FL resident	03/29/20
18,136	Orange	28	Female	No		Yes	FL resident	03/29/20
18,137	Orange	59	Male	No		Yes	FL resident	03/29/20
18,138	Orange	29	Male	No		No	FL resident	03/29/20
18,139	Orange	44	Male	Unknown			FL resident	03/29/20
18,140	Orange	31	Female	No			FL resident	03/29/20
18,141	Orange	39	Female	No		Yes	FL resident	03/29/20
18,142	Orange	42	Male	Yes	FL; NY	Yes	FL resident	03/29/20
18,143	Orange	61	Male	No		Yes	FL resident	03/29/20
18,144	Orange	44	Male	No		No	FL resident	03/29/20
18,145	Orange	64	Male	No		No	FL resident	03/29/20
18,146	Orange	56	Female	No		Unknown	FL resident	03/29/20
18,147	Orange	39	Male	Unknown			FL resident	03/29/20
18,148	Orange	62	Male	Yes	CO	Yes	FL resident	03/29/20
18,149	Orange	0	Male	No		Unknown	FL resident	03/29/20
18,150	Orange	38	Male	Unknown		No	FL resident	03/29/20
18,151	Orange	51	Female	No		No	FL resident	03/29/20
18,152	Orange	51	Female	Unknown		Yes	FL resident	03/29/20
18,153	Orange	57	Female	No		No	FL resident	03/29/20
18,154	Orange	55	Male	Yes	LA	No	FL resident	03/30/20
18,155	Orange	32	Male	No		Yes	FL resident	03/30/20
18,156	Orange	59	Male	Unknown		No	FL resident	03/30/20
18,157	Orange	80	Female	No		Yes	FL resident	03/30/20
18,158	Orange	43	Female	Unknown		No	FL resident	03/30/20
18,159	Orange	1	Male	No		No	FL resident	03/30/20
18,160	Orange	44	Male	No		Yes	FL resident	03/30/20
18,161	Orange	62	Male	No		No	FL resident	03/30/20
18,162	Orange	39	Female	No		Yes	FL resident	03/30/20
18,163	Orange	33	Female	No		Yes	FL resident	03/30/20
18,164	Orange	34	Male	No		No	FL resident	03/30/20
18,165	Orange	72	Female	Unknown		No	FL resident	03/30/20
18,166	Orange	91	Male	Unknown		No	FL resident	03/30/20
18,167	Orange	50	Female	Yes	FL; UNITED KINGDOM	Yes	FL resident	03/30/20
18,168	Orange	27	Female	Unknown		Unknown	FL resident	03/30/20
18,169	Orange	68	Male	Unknown			FL resident	03/30/20
18,170	Orange	88	Male	No		Unknown	FL resident	03/30/20
18,171	Orange	73	Male	Yes	PUERTO RICO	Unknown	FL resident	03/30/20
18,172	Orange	29	Male	No		No	FL resident	03/30/20
18,173	Orange	58	Male	No		No	FL resident	03/30/20
18,174	Orange	52	Male	Yes	EL SALVADOR	No	FL resident	03/30/20
18,175	Orange	43	Male	No		Unknown	FL resident	03/30/20
18,176	Orange	22	Female	Yes	NY; UNITED KINGDOM	Unknown	FL resident	03/30/20
18,177	Orange	30	Female	No		Unknown	FL resident	03/30/20
18,178	Orange	54	Male	Yes	FL; GA; NC; VA	Unknown	FL resident	03/30/20

Coronavirus: line list of cases

Data verified as of Apr 17, 2020 at 10 AM

Data in this report are provisional and subject to change.

Case	County	Age	Gender	Travel related	Travel detail	Contact with a confirmed case	Jurisdiction	Date case counted
18,179	Orange	57	Female	No		Yes	FL resident	03/30/20
18,180	Orange	47	Female	No		Yes	FL resident	03/30/20
18,181	Orange	40	Male	Yes	FL; NY	Unknown	FL resident	03/30/20
18,182	Orange	31	Female	Yes	BRAZIL; FL	No	FL resident	03/30/20
18,183	Orange	40	Female	Unknown			FL resident	03/30/20
18,184	Orange	77	Female	No		Yes	FL resident	03/30/20
18,185	Orange	41	Female	No		No	FL resident	03/30/20
18,186	Orange	69	Female	No		Unknown	FL resident	03/30/20
18,187	Orange	49	Female	No		Yes	FL resident	03/30/20
18,188	Orange	38	Female	No		No	FL resident	03/30/20
18,189	Orange	46	Male	No		Unknown	FL resident	03/30/20
18,190	Orange	50	Female	No		No	FL resident	03/30/20
18,191	Orange	58	Male	No		Yes	FL resident	03/30/20
18,192	Orange	56	Male	Unknown		Yes	FL resident	03/30/20
18,193	Orange	22	Male	No		Yes	FL resident	03/30/20
18,194	Orange	48	Female	Yes	DOMINICAN REPUBLIC; FL	Yes	FL resident	03/30/20
18,195	Orange	47	Female	No		Unknown	FL resident	03/30/20
18,196	Orange	42	Male	Unknown		Unknown	FL resident	03/30/20
18,197	Orange	27	Female	Yes	CO; GA	No	FL resident	03/30/20
18,198	Orange	58	Male	Yes	FL; PUERTO RICO	Unknown	FL resident	03/30/20
18,199	Orange	29	Male	No		Yes	FL resident	03/30/20
18,200	Orange	58	Male	Unknown		No	FL resident	03/30/20
18,201	Orange	45	Female	No		No	FL resident	03/31/20
18,202	Orange	21	Male	Unknown			FL resident	03/31/20
18,203	Orange	42	Male	Yes	DC	No	FL resident	03/31/20
18,204	Orange	42	Male	Unknown			FL resident	03/31/20
18,205	Orange	41	Female	Yes	NY	Yes	FL resident	03/31/20
18,206	Orange	85	Female	No		No	FL resident	03/31/20
18,207	Orange	41	Male	Unknown			FL resident	03/31/20
18,208	Orange	49	Female	Unknown			FL resident	03/31/20
18,209	Orange	48	Female	No		Yes	FL resident	03/31/20
18,210	Orange	62	Male	Unknown			FL resident	03/31/20
18,211	Orange	56	Female	Yes	FL; SC	No	FL resident	03/31/20
18,212	Orange	1	Male	No		Yes	FL resident	03/31/20
18,213	Orange	78	Female	No		Unknown	FL resident	03/31/20
18,214	Orange	43	Male	Yes	NV	No	FL resident	03/31/20
18,215	Orange	79	Female	No		No	FL resident	03/31/20
18,216	Orange	37	Male	No		Yes	FL resident	03/31/20
18,217	Orange	60	Female	Yes	FL; NY	Yes	FL resident	03/31/20
18,218	Orange	28	Female	Yes	FL; NY	Yes	FL resident	03/31/20
18,219	Orange	44	Female	No		Yes	FL resident	03/31/20
18,220	Orange	64	Female	No		Unknown	FL resident	03/31/20
18,221	Orange	41	Male	No		Yes	FL resident	03/31/20
18,222	Orange	24	Male	Unknown		No	FL resident	03/31/20
18,223	Orange	64	Male	No		No	FL resident	03/31/20
18,224	Orange	32	Female	Yes	FL; GA; MA; UNITED ARAB EMIRATES	No	FL resident	03/31/20
18,225	Orange	9	Male	No		Unknown	FL resident	03/31/20
18,226	Orange	57	Female	Yes	FL; LA	Yes	FL resident	03/31/20
18,227	Orange	62	Female	No		Unknown	FL resident	03/31/20
18,228	Orange	64	Female	Yes	CA; FL	No	FL resident	03/31/20
18,229	Orange	52	Female	No		Unknown	FL resident	03/31/20
18,230	Orange	70	Female	No		No	FL resident	03/31/20
18,231	Orange	57	Female	No		No	FL resident	04/01/20
18,232	Orange	64	Male	Unknown		No	FL resident	04/01/20
18,233	Orange	26	Male	No		Yes	FL resident	04/01/20
18,234	Orange	23	Male	Unknown			FL resident	04/01/20
18,235	Orange	35	Female	Unknown			FL resident	04/01/20
18,236	Orange	34	Male	No		No	FL resident	04/01/20
18,237	Orange	61	Male	No		Unknown	FL resident	04/01/20
18,238	Orange	34	Female	Unknown		No	FL resident	04/01/20
18,239	Orange	41	Female	Unknown		No	FL resident	04/01/20

Coronavirus: line list of cases

Data verified as of Apr 17, 2020 at 10 AM

Data in this report are provisional and subject to change.

Case	County	Age	Gender	Travel related	Travel detail	Contact with a confirmed case	Jurisdiction	Date case counted
18,240	Orange	58	Male	Yes	PUERTO RICO	No	FL resident	04/01/20
18,241	Orange	28	Male	No		No	FL resident	04/01/20
18,242	Orange	50	Female	Yes	OH	No	FL resident	04/01/20
18,243	Orange	51	Male	No		Yes	FL resident	04/01/20
18,244	Orange	43	Male	Unknown			FL resident	04/01/20
18,245	Orange	49	Male	No		Yes	FL resident	04/01/20
18,246	Orange	38	Male	No		No	FL resident	04/01/20
18,247	Orange	27	Female	No		Unknown	FL resident	04/01/20
18,248	Orange	73	Male	Yes	ECUADOR; FL	Yes	FL resident	04/01/20
18,249	Orange	23	Female	No		No	FL resident	04/01/20
18,250	Orange	70	Female	No		Yes	FL resident	04/01/20
18,251	Orange	73	Male	No		No	FL resident	04/01/20
18,252	Orange	53	Male	No		Yes	FL resident	04/01/20
18,253	Orange	50	Male	No		No	FL resident	04/01/20
18,254	Orange	35	Female	No		Yes	FL resident	04/01/20
18,255	Orange	49	Male	No		Yes	FL resident	04/01/20
18,256	Orange	24	Male	No		Yes	FL resident	04/01/20
18,257	Orange	31	Male	Yes	FL; NJ	No	FL resident	04/01/20
18,258	Orange	45	Female	No		Yes	FL resident	04/01/20
18,259	Orange	47	Female	No		No	FL resident	04/01/20
18,260	Orange	51	Female	No		No	FL resident	04/01/20
18,261	Orange	42	Male	No		Unknown	FL resident	04/01/20
18,262	Orange	46	Male	No		Yes	FL resident	04/01/20
18,263	Orange	49	Male	No		No	FL resident	04/01/20
18,264	Orange	58	Male	No		No	FL resident	04/01/20
18,265	Orange	57	Male	Yes	FL; Peru	No	FL resident	04/01/20
18,266	Orange	61	Male	Yes	FL; NY	Yes	FL resident	04/01/20
18,267	Orange	48	Male	Unknown			FL resident	04/01/20
18,268	Orange	62	Female	Unknown			FL resident	04/01/20
18,269	Orange	58	Female	Unknown			FL resident	04/01/20
18,270	Orange	48	Male	No		Yes	FL resident	04/01/20
18,271	Orange	66	Male	No		No	FL resident	04/01/20
18,272	Orange	21	Female	Yes	NY	No	FL resident	04/01/20
18,273	Orange	48	Female	Yes	EUROPE	Yes	FL resident	04/01/20
18,274	Orange	22	Male	Unknown			FL resident	04/01/20
18,275	Orange	75	Male	No		No	FL resident	04/01/20
18,276	Orange	57	Male	No		No	FL resident	04/01/20
18,277	Orange	70	Male	No		Yes	FL resident	04/01/20
18,278	Orange	47	Male	Yes	FRANCE	No	FL resident	04/01/20
18,279	Orange	46	Male	No		No	FL resident	04/01/20
18,280	Orange	71	Male	No		Unknown	FL resident	04/01/20
18,281	Orange	37	Female	No		Yes	FL resident	04/01/20
18,282	Orange	36	Female	Unknown			FL resident	04/01/20
18,283	Orange	52	Female	No		Yes	FL resident	04/01/20
18,284	Orange	52	Female	No		Unknown	FL resident	04/01/20
18,285	Orange	45	Female	Yes	NJ	Yes	FL resident	04/01/20
18,286	Orange	30	Male	No		Yes	FL resident	04/01/20
18,287	Orange	61	Male	No		Yes	FL resident	04/01/20
18,288	Orange	52	Male	No		Yes	FL resident	04/01/20
18,289	Orange	62	Female	No		No	FL resident	04/01/20
18,290	Orange	59	Female	No		Yes	FL resident	04/01/20
18,291	Orange	68	Male	Yes	FL; NY	No	FL resident	04/01/20
18,292	Orange	64	Male	Unknown			FL resident	04/01/20
18,293	Orange	64	Female	Unknown		Unknown	FL resident	04/01/20
18,294	Orange	25	Male	Yes	FL; NY	No	FL resident	04/01/20
18,295	Orange	83	Female	Unknown			FL resident	04/01/20
18,296	Orange	36	Male	No		Yes	FL resident	04/01/20
18,297	Orange	46	Male	No		No	FL resident	04/01/20
18,298	Orange	36	Male	No		Yes	FL resident	04/01/20
18,299	Orange	41	Male	Unknown			FL resident	04/01/20
18,300	Orange	42	Male	No		Unknown	FL resident	04/01/20
18,301	Orange	25	Male	No		Unknown	FL resident	04/01/20

Coronavirus: line list of cases

Data verified as of Apr 17, 2020 at 10 AM

Data in this report are provisional and subject to change.

Case	County	Age	Gender	Travel related	Travel detail	Contact with a confirmed case	Jurisdiction	Date case counted
18,302	Orange	63	Male	No		Yes	FL resident	04/01/20
18,303	Orange	69	Female	No		No	FL resident	04/01/20
18,304	Orange	76	Female	Unknown			FL resident	04/01/20
18,305	Orange	56	Male	Unknown			FL resident	04/01/20
18,306	Orange	36	Female	No		Yes	FL resident	04/01/20
18,307	Orange	29	Female	Yes	NY	No	FL resident	04/01/20
18,308	Orange	55	Male	No		No	FL resident	04/01/20
18,309	Orange	35	Male	No		Yes	FL resident	04/01/20
18,310	Orange	31	Male	Yes	FL; HAITI	No	FL resident	04/01/20
18,311	Orange	66	Male	Yes	FL; U.S. VIRGIN ISLANDS	No	FL resident	04/01/20
18,312	Orange	40	Female	Yes	FL; NY	Yes	FL resident	04/01/20
18,313	Orange	47	Male	Yes	NY	Yes	FL resident	04/01/20
18,314	Orange	23	Male	No		Yes	FL resident	04/01/20
18,315	Orange	22	Female	Yes	FL; LA	Yes	FL resident	04/01/20
18,316	Orange	30	Male	No		Yes	FL resident	04/01/20
18,317	Orange	32	Male	Yes	BRAZIL	No	FL resident	04/01/20
18,318	Orange	21	Female	No		Yes	FL resident	04/01/20
18,319	Orange	54	Male	No		Yes	FL resident	04/01/20
18,320	Orange	48	Female	No		Yes	FL resident	04/01/20
18,321	Orange	39	Male	No		No	FL resident	04/01/20
18,322	Orange	26	Female	No		Yes	FL resident	04/01/20
18,323	Orange	48	Female	Unknown			FL resident	04/01/20
18,324	Orange	35	Female	Yes	PUERTO RICO	Yes	FL resident	04/01/20
18,325	Orange	66	Male	Unknown		Yes	FL resident	04/01/20
18,326	Orange	51	Female	Yes	PUERTO RICO	No	FL resident	04/01/20
18,327	Orange	81	Male	No		No	FL resident	04/01/20
18,328	Orange	35	Male	Yes	NY	Unknown	FL resident	04/01/20
18,329	Orange	72	Female	No		Yes	FL resident	04/01/20
18,330	Orange	39	Male	No		Yes	FL resident	04/01/20
18,331	Orange	40	Female	Unknown			FL resident	04/01/20
18,332	Orange	34	Male	Yes	NY	No	FL resident	04/01/20
18,333	Orange	60	Female	Unknown			FL resident	04/01/20
18,334	Orange	55	Female	No		Yes	FL resident	04/01/20
18,335	Orange	32	Female	Unknown			FL resident	04/01/20
18,336	Orange	51	Female	Unknown			FL resident	04/01/20
18,337	Orange	63	Female	Unknown			FL resident	04/01/20
18,338	Orange	32	Male	No		Yes	FL resident	04/02/20
18,339	Orange	29	Male	No		Yes	FL resident	04/02/20
18,340	Orange	54	Female	No		No	FL resident	04/02/20
18,341	Orange	41	Female	Yes	LA; NY	Yes	FL resident	04/02/20
18,342	Orange	56	Female	Unknown		Yes	FL resident	04/02/20
18,343	Orange	21	Female	Unknown		Unknown	FL resident	04/02/20
18,344	Orange	73	Male	No		Yes	FL resident	04/02/20
18,345	Orange	29	Female	No		No	FL resident	04/02/20
18,346	Orange	29	Male	Yes	CO; FL	Unknown	FL resident	04/02/20
18,347	Orange	42	Male	Unknown		Yes	FL resident	04/02/20
18,348	Orange	59	Female	Yes	NY	Unknown	FL resident	04/02/20
18,349	Orange	39	Female	No		Unknown	FL resident	04/02/20
18,350	Orange	30	Female	No		Yes	FL resident	04/02/20
18,351	Orange	50	Male	Yes	FL; IL	No	FL resident	04/02/20
18,352	Orange	31	Male	Unknown		Yes	FL resident	04/02/20
18,353	Orange	1	Male	No		Yes	FL resident	04/02/20
18,354	Orange	45	Male	No		No	FL resident	04/02/20
18,355	Orange	70	Female	Unknown			FL resident	04/02/20
18,356	Orange	45	Male	Unknown			FL resident	04/02/20
18,357	Orange	28	Female	Unknown		Yes	FL resident	04/02/20
18,358	Orange	52	Female	Unknown			FL resident	04/02/20
18,359	Orange	42	Male	No		Yes	FL resident	04/02/20
18,360	Orange	33	Male	Unknown			FL resident	04/02/20
18,361	Orange	38	Female	No		No	FL resident	04/02/20
18,362	Orange	24	Male	No		Yes	FL resident	04/02/20
18,363	Orange	27	Female	No		Yes	FL resident	04/02/20

Coronavirus: line list of cases

Data verified as of Apr 17, 2020 at 10 AM

Data in this report are provisional and subject to change.

Case	County	Age	Gender	Travel related	Travel detail	Contact with a confirmed case	Jurisdiction	Date case counted
18,364	Orange	72	Female	Unknown		Yes	FL resident	04/02/20
18,365	Orange	48	Male	No		No	FL resident	04/02/20
18,366	Orange	16	Male	No		Yes	FL resident	04/02/20
18,367	Orange	24	Female	No		No	FL resident	04/02/20
18,368	Orange	33	Male	Unknown			FL resident	04/02/20
18,369	Orange	29	Male	Unknown			FL resident	04/02/20
18,370	Orange	33	Female	No		Yes	FL resident	04/02/20
18,371	Orange	34	Male	Unknown			FL resident	04/02/20
18,372	Orange	56	Male	No		No	FL resident	04/02/20
18,373	Orange	60	Female	Unknown			FL resident	04/02/20
18,374	Orange	57	Female	No		No	FL resident	04/02/20
18,375	Orange	73	Female	No		Yes	FL resident	04/02/20
18,376	Orange	41	Female	No		Yes	FL resident	04/02/20
18,377	Orange	48	Male	No		Yes	FL resident	04/02/20
18,378	Orange	41	Female	No		No	FL resident	04/02/20
18,379	Orange	49	Female	Yes	UNKNOWN COUNTRY	Unknown	FL resident	04/02/20
18,380	Orange	30	Male	Yes	NJ	Yes	FL resident	04/02/20
18,381	Orange	2	Male	No		Yes	FL resident	04/02/20
18,382	Orange	0	Female	Yes	NY	Yes	FL resident	04/02/20
18,383	Orange	7	Female	No		Yes	FL resident	04/02/20
18,384	Orange	20	Female	Unknown		Yes	FL resident	04/02/20
18,385	Orange	5	Female	No		Yes	FL resident	04/02/20
18,386	Orange	32	Female	Unknown		Yes	FL resident	04/02/20
18,387	Orange	28	Male	No		Yes	FL resident	04/02/20
18,388	Orange	43	Female	Unknown			FL resident	04/02/20
18,389	Orange	48	Female	No		Yes	FL resident	04/02/20
18,390	Orange	29	Female	Unknown			FL resident	04/02/20
18,391	Orange	27	Female	No		Yes	FL resident	04/02/20
18,392	Orange	56	Female	Unknown			FL resident	04/02/20
18,393	Orange	58	Male	Unknown			FL resident	04/02/20
18,394	Orange	80	Male	No			FL resident	04/02/20
18,395	Orange	49	Male	Unknown		No	FL resident	04/02/20
18,396	Orange	60	Female	Unknown		No	FL resident	04/02/20
18,397	Orange	45	Female	No		No	FL resident	04/02/20
18,398	Orange	47	Female	Unknown			FL resident	04/02/20
18,399	Orange	48	Female	Unknown		Yes	FL resident	04/02/20
18,400	Orange	42	Female	No		No	FL resident	04/02/20
18,401	Orange	46	Male	No		Yes	FL resident	04/02/20
18,402	Orange	35	Male	No		No	FL resident	04/02/20
18,403	Orange	29	Male	No		Yes	FL resident	04/02/20
18,404	Orange	34	Male	Unknown			FL resident	04/02/20
18,405	Orange	33	Male	No		Yes	FL resident	04/02/20
18,406	Orange	31	Male	No		Yes	FL resident	04/02/20
18,407	Orange	33	Unknown	No		Yes	FL resident	04/02/20
18,408	Orange	74	Female	No		Yes	FL resident	04/02/20
18,409	Orange	48	Male	No		No	FL resident	04/02/20
18,410	Orange	33	Male	No		Yes	FL resident	04/02/20
18,411	Orange	66	Female	Yes	FL; NY	Yes	FL resident	04/02/20
18,412	Orange	37	Unknown	No		Unknown	FL resident	04/02/20
18,413	Orange	30	Male	No		Yes	FL resident	04/02/20
18,414	Orange	34	Female	No		No	FL resident	04/03/20
18,415	Orange	40	Female	Yes	FL; NY	Yes	FL resident	04/03/20
18,416	Orange	47	Male	No		Yes	FL resident	04/03/20
18,417	Orange	24	Female	No		Yes	FL resident	04/03/20
18,418	Orange	24	Female	Yes	FL; UNITED ARAB EMIRATES	No	FL resident	04/03/20
18,419	Orange	65	Female	Yes	FL; PUERTO RICO	Yes	FL resident	04/03/20
18,420	Orange	22	Female	No		Yes	FL resident	04/03/20
18,421	Orange	22	Female	No		Yes	FL resident	04/03/20
18,422	Orange	21	Male	No		Yes	FL resident	04/03/20
18,423	Orange	28	Female	Yes	CT; FL; PA	No	FL resident	04/03/20
18,424	Orange	40	Female	Yes	FL; WY	Yes	FL resident	04/03/20
18,425	Orange	33	Female	Yes	NY	No	FL resident	04/03/20

Coronavirus: line list of cases

Data verified as of Apr 17, 2020 at 10 AM

Data in this report are provisional and subject to change.

Case	County	Age	Gender	Travel related	Travel detail	Contact with a confirmed case	Jurisdiction	Date case counted
18,426	Orange	68	Male	Yes	CO; FL	No	FL resident	04/03/20
18,427	Orange	56	Female	No		No	FL resident	04/03/20
18,428	Orange	23	Female	No		Yes	FL resident	04/03/20
18,429	Orange	34	Male	No		Yes	FL resident	04/03/20
18,430	Orange	59	Female	No		Yes	FL resident	04/03/20
18,431	Orange	26	Male	No		Yes	FL resident	04/03/20
18,432	Orange	51	Male	No		No	FL resident	04/03/20
18,433	Orange	52	Female	No		Unknown	FL resident	04/03/20
18,434	Orange	46	Female	No		Yes	FL resident	04/03/20
18,435	Orange	36	Female	Unknown			FL resident	04/03/20
18,436	Orange	35	Female	No		Yes	FL resident	04/03/20
18,437	Orange	60	Male	Yes	FL; WI	Yes	FL resident	04/03/20
18,438	Orange	46	Female	No		Yes	FL resident	04/03/20
18,439	Orange	45	Male	No		Yes	FL resident	04/03/20
18,440	Orange	34	Female	Unknown			FL resident	04/03/20
18,441	Orange	65	Male	No		Unknown	FL resident	04/03/20
18,442	Orange	52	Male	No		No	FL resident	04/03/20
18,443	Orange	32	Male	No		Unknown	FL resident	04/03/20
18,444	Orange	29	Female	Yes	UNITED KINGDOM	Yes	FL resident	04/03/20
18,445	Orange	51	Male	Unknown		Yes	FL resident	04/03/20
18,446	Orange	51	Female	No		Yes	FL resident	04/03/20
18,447	Orange	55	Male	Unknown			FL resident	04/03/20
18,448	Orange	60	Male	Unknown			FL resident	04/03/20
18,449	Orange	32	Male	Unknown			FL resident	04/03/20
18,450	Orange	38	Male	Yes	FL; MA	No	FL resident	04/03/20
18,451	Orange	34	Male	No		Yes	FL resident	04/03/20
18,452	Orange	54	Female	Unknown			FL resident	04/03/20
18,453	Orange	45	Female	Yes	FL; MI	Yes	FL resident	04/03/20
18,454	Orange	32	Female	No		Yes	FL resident	04/03/20
18,455	Orange	52	Male	Unknown		Yes	FL resident	04/03/20
18,456	Orange	71	Female	Yes	NJ	Yes	FL resident	04/03/20
18,457	Orange	71	Female	Unknown			FL resident	04/03/20
18,458	Orange	86	Female	No		Yes	FL resident	04/03/20
18,459	Orange	41	Female	Unknown			FL resident	04/03/20
18,460	Orange	58	Male	Yes	LA	Unknown	FL resident	04/03/20
18,461	Orange	49	Male	No		Yes	FL resident	04/03/20
18,462	Orange	23	Male	No		Yes	FL resident	04/03/20
18,463	Orange	43	Female	Yes	FL; PUERTO RICO	No	FL resident	04/03/20
18,464	Orange	46	Female	No		No	FL resident	04/03/20
18,465	Orange	30	Male	Unknown			FL resident	04/04/20
18,466	Orange	86	Female	No		Unknown	FL resident	04/04/20
18,467	Orange	38	Female	Yes	Cayman Islands; FL; Jamaica; Mexico	Unknown	FL resident	04/04/20
18,468	Orange	29	Male	No		Unknown	FL resident	04/04/20
18,469	Orange	3	Female	No		Yes	FL resident	04/04/20
18,470	Orange	28	Female	Unknown			FL resident	04/04/20
18,471	Orange	35	Female	No		Yes	FL resident	04/04/20
18,472	Orange	58	Female	No		No	FL resident	04/04/20
18,473	Orange	26	Male	No		Yes	FL resident	04/04/20
18,474	Orange	12	Male	No		Yes	FL resident	04/04/20
18,475	Orange	43	Female	No		Yes	FL resident	04/04/20
18,476	Orange	16	Female	No		Yes	FL resident	04/04/20
18,477	Orange	74	Male	Yes	FL; LA	No	FL resident	04/04/20
18,478	Orange	60	Male	Yes	FL; NY	Yes	FL resident	04/04/20
18,479	Orange	17	Male	Unknown			FL resident	04/04/20
18,480	Orange	44	Male	Unknown			FL resident	04/04/20
18,481	Orange	58	Male	No		No	FL resident	04/04/20
18,482	Orange	43	Female	No		No	FL resident	04/04/20
18,483	Orange	26	Female	No		No	FL resident	04/04/20
18,484	Orange	21	Female	No		No	FL resident	04/04/20
18,485	Orange	63	Male	Unknown		Yes	FL resident	04/04/20
18,486	Orange	24	Male	No		No	FL resident	04/04/20

Coronavirus: line list of cases

Data verified as of Apr 17, 2020 at 10 AM

Data in this report are provisional and subject to change.

Case	County	Age	Gender	Travel related	Travel detail	Contact with a confirmed case	Jurisdiction	Date case counted
18,487	Orange	35	Male	No		Unknown	FL resident	04/04/20
18,488	Orange	46	Male	Unknown			FL resident	04/04/20
18,489	Orange	44	Female	No		Unknown	FL resident	04/04/20
18,490	Orange	70	Female	Unknown			FL resident	04/04/20
18,491	Orange	35	Female	Unknown		No	FL resident	04/04/20
18,492	Orange	30	Female	No		Yes	FL resident	04/04/20
18,493	Orange	59	Male	No		Yes	FL resident	04/04/20
18,494	Orange	27	Male	No		No	FL resident	04/04/20
18,495	Orange	26	Female	Unknown			FL resident	04/04/20
18,496	Orange	34	Female	No		No	FL resident	04/04/20
18,497	Orange	55	Male	No		Yes	FL resident	04/04/20
18,498	Orange	58	Male	No		Yes	FL resident	04/04/20
18,499	Orange	29	Female	Yes	NY	Yes	FL resident	04/04/20
18,500	Orange	47	Male	Unknown			FL resident	04/04/20
18,501	Orange	58	Female	Yes	FL; NY	Yes	FL resident	04/04/20
18,502	Orange	50	Male	No		No	FL resident	04/04/20
18,503	Orange	59	Male	Yes	NY	No	FL resident	04/04/20
18,504	Orange	28	Female	No		No	FL resident	04/04/20
18,505	Orange	48	Male	No			FL resident	04/04/20
18,506	Orange	67	Female	No		Yes	FL resident	04/04/20
18,507	Orange	66	Male	Unknown			FL resident	04/04/20
18,508	Orange	101	Female	No		No	FL resident	04/04/20
18,509	Orange	33	Male	No		Yes	FL resident	04/04/20
18,510	Orange	55	Male	Unknown			FL resident	04/04/20
18,511	Orange	37	Male	Unknown			FL resident	04/04/20
18,512	Orange	48	Female	Unknown		Yes	FL resident	04/04/20
18,513	Orange	35	Male	No		No	FL resident	04/04/20
18,514	Orange	36	Male	No		No	FL resident	04/04/20
18,515	Orange	19	Female	Unknown			FL resident	04/04/20
18,516	Orange	25	Female	No		Yes	FL resident	04/04/20
18,517	Orange	51	Female	No		Yes	FL resident	04/04/20
18,518	Orange	37	Female	No		Yes	FL resident	04/04/20
18,519	Orange	38	Male	No		Yes	FL resident	04/04/20
18,520	Orange	57	Male	No		No	FL resident	04/04/20
18,521	Orange	52	Female	Yes	GA; NV; NY; TX	Unknown	FL resident	04/04/20
18,522	Orange	32	Male	Yes	CA; FL	Yes	FL resident	04/04/20
18,523	Orange	31	Male	Yes	ASIA; FL; LA	Yes	FL resident	04/04/20
18,524	Orange	35	Male	Unknown		Yes	FL resident	04/04/20
18,525	Orange	60	Female	Unknown			FL resident	04/05/20
18,526	Orange	72	Female	Unknown			FL resident	04/05/20
18,527	Orange	45	Female	No		Yes	FL resident	04/05/20
18,528	Orange	66	Female	Unknown			FL resident	04/05/20
18,529	Orange	55	Male	Yes	Dominican Republic; FL	No	FL resident	04/05/20
18,530	Orange	54	Male	No		Yes	FL resident	04/05/20
18,531	Orange	34	Male	No		Yes	FL resident	04/05/20
18,532	Orange	66	Male	Unknown			FL resident	04/05/20
18,533	Orange	74	Male	Yes	SOUTH AMERICA	Yes	FL resident	04/05/20
18,534	Orange	56	Male	No		Yes	FL resident	04/05/20
18,535	Orange	23	Male	Yes	FL; NJ	Yes	FL resident	04/05/20
18,536	Orange	42	Male	No		No	FL resident	04/05/20
18,537	Orange	68	Male	Yes	FL; OK	Unknown	FL resident	04/05/20
18,538	Orange	40	Male	No		Yes	FL resident	04/05/20
18,539	Orange	51	Female	No		Yes	FL resident	04/05/20
18,540	Orange	24	Male	Unknown			FL resident	04/05/20
18,541	Orange	65	Female	No		No	FL resident	04/05/20
18,542	Orange	45	Male	No		Yes	FL resident	04/05/20
18,543	Orange	35	Female	No		No	FL resident	04/05/20
18,544	Orange	17	Male	Unknown			FL resident	04/05/20
18,545	Orange	47	Female	No		Yes	FL resident	04/05/20
18,546	Orange	51	Male	No		No	FL resident	04/05/20
18,547	Orange	29	Female	Yes	CHILE; FL; TX	Yes	FL resident	04/05/20
18,548	Orange	39	Male	No		No	FL resident	04/05/20

Coronavirus: line list of cases

Data verified as of Apr 17, 2020 at 10 AM

Data in this report are provisional and subject to change.

Case	County	Age	Gender	Travel related	Travel detail	Contact with a confirmed case	Jurisdiction	Date case counted
18,549	Orange	32	Female	No		Yes	FL resident	04/05/20
18,550	Orange	46	Male	Unknown			FL resident	04/05/20
18,551	Orange	35	Male	No		Yes	FL resident	04/05/20
18,552	Orange	43	Female	No		No	FL resident	04/05/20
18,553	Orange	45	Male	No		Yes	FL resident	04/05/20
18,554	Orange	37	Male	No		Yes	FL resident	04/05/20
18,555	Orange	19	Female	No		Yes	FL resident	04/05/20
18,556	Orange	41	Male	No		No	FL resident	04/05/20
18,557	Orange	24	Male	No		No	FL resident	04/05/20
18,558	Orange	54	Female	No			FL resident	04/06/20
18,559	Orange	70	Male	No		No	FL resident	04/06/20
18,560	Orange	59	Female	Yes	FL; TN	No	FL resident	04/06/20
18,561	Orange	24	Female	No		No	FL resident	04/06/20
18,562	Orange	65	Female	No		No	FL resident	04/06/20
18,563	Orange	55	Male	Yes	FL; NY	Yes	FL resident	04/06/20
18,564	Orange	48	Male	Yes	FL; NY	No	FL resident	04/06/20
18,565	Orange	41	Female	No		No	FL resident	04/06/20
18,566	Orange	53	Female	No		No	FL resident	04/06/20
18,567	Orange	55	Female	Unknown			FL resident	04/06/20
18,568	Orange	66	Female	Unknown			FL resident	04/06/20
18,569	Orange	38	Male	No		Yes	FL resident	04/06/20
18,570	Orange	45	Male	No		No	FL resident	04/06/20
18,571	Orange	23	Male	No		Unknown	FL resident	04/06/20
18,572	Orange	39	Female	No		No	FL resident	04/06/20
18,573	Orange	51	Male	Unknown		Yes	FL resident	04/06/20
18,574	Orange	25	Female	Unknown			FL resident	04/06/20
18,575	Orange	77	Male	No		Yes	FL resident	04/06/20
18,576	Orange	69	Female	No		Yes	FL resident	04/06/20
18,577	Orange	30	Male	Unknown			FL resident	04/06/20
18,578	Orange	67	Female	Unknown			FL resident	04/06/20
18,579	Orange	64	Female	Yes	NY	No	FL resident	04/06/20
18,580	Orange	64	Male	No		Yes	FL resident	04/06/20
18,581	Orange	60	Male	Unknown			FL resident	04/06/20
18,582	Orange	63	Male	No		Unknown	FL resident	04/06/20
18,583	Orange	93	Male	No		Unknown	FL resident	04/06/20
18,584	Orange	37	Male	Unknown			FL resident	04/06/20
18,585	Orange	64	Female	Unknown			FL resident	04/06/20
18,586	Orange	2	Male	Unknown			FL resident	04/06/20
18,587	Orange	52	Female	Unknown			FL resident	04/06/20
18,588	Orange	52	Male	No		Yes	FL resident	04/06/20
18,589	Orange	56	Male	Unknown			FL resident	04/06/20
18,590	Orange	54	Female	Unknown			FL resident	04/06/20
18,591	Orange	43	Female	No		No	FL resident	04/06/20
18,592	Orange	39	Female	Yes	MI	No	FL resident	04/07/20
18,593	Orange	35	Male	No		Yes	FL resident	04/07/20
18,594	Orange	49	Male	Unknown			FL resident	04/07/20
18,595	Orange	28	Female	Unknown			FL resident	04/07/20
18,596	Orange	48	Male	No		No	FL resident	04/07/20
18,597	Orange	31	Male	Unknown		No	FL resident	04/07/20
18,598	Orange	42	Female	Yes	FL; LA	Yes	FL resident	04/07/20
18,599	Orange	65	Male	No			FL resident	04/07/20
18,600	Orange	60	Female	No		No	FL resident	04/07/20
18,601	Orange	41	Female	No		Unknown	FL resident	04/07/20
18,602	Orange	27	Female	Yes	FL; NY	Yes	FL resident	04/07/20
18,603	Orange	35	Male	No		No	FL resident	04/07/20
18,604	Orange	51	Female	Yes	GA	Yes	FL resident	04/07/20
18,605	Orange	54	Male	Yes	GA	Yes	FL resident	04/07/20
18,606	Orange	57	Male	No		No	FL resident	04/07/20
18,607	Orange	50	Male	No		No	FL resident	04/07/20
18,608	Orange	52	Female	No		No	FL resident	04/07/20
18,609	Orange	40	Male	No		Unknown	FL resident	04/07/20
18,610	Orange	80	Male	Unknown			FL resident	04/07/20

Coronavirus: line list of cases

Data verified as of Apr 17, 2020 at 10 AM

Data in this report are provisional and subject to change.

Case	County	Age	Gender	Travel related	Travel detail	Contact with a confirmed case	Jurisdiction	Date case counted
18,611	Orange	85	Female	Unknown		Yes	FL resident	04/07/20
18,612	Orange	36	Male	Unknown			FL resident	04/07/20
18,613	Orange	65	Female	No		Yes	FL resident	04/08/20
18,614	Orange	46	Male	Unknown			FL resident	04/08/20
18,615	Orange	18	Male	No		No	FL resident	04/08/20
18,616	Orange	57	Female	Yes	NY	Yes	FL resident	04/08/20
18,617	Orange	49	Male	Unknown			FL resident	04/08/20
18,618	Orange	52	Female	No		No	FL resident	04/08/20
18,619	Orange	19	Female	No		No	FL resident	04/08/20
18,620	Orange	34	Male	Unknown			FL resident	04/08/20
18,621	Orange	33	Female	No		Yes	FL resident	04/08/20
18,622	Orange	48	Female	No		No	FL resident	04/08/20
18,623	Orange	32	Male	No		Yes	FL resident	04/08/20
18,624	Orange	60	Male	Unknown			FL resident	04/08/20
18,625	Orange	39	Male	Yes	NY	Yes	FL resident	04/08/20
18,626	Orange	21	Male	No		Yes	FL resident	04/08/20
18,627	Orange	52	Female	Yes	FL; PUERTO RICO	Yes	FL resident	04/08/20
18,628	Orange	28	Female	Unknown			FL resident	04/08/20
18,629	Orange	57	Female	Yes	UNITED KINGDOM	Yes	FL resident	04/08/20
18,630	Orange	30	Female	No		No	FL resident	04/08/20
18,631	Orange	81	Male	No		No	FL resident	04/08/20
18,632	Orange	41	Male	Unknown			FL resident	04/08/20
18,633	Orange	41	Female	Unknown			FL resident	04/08/20
18,634	Orange	16	Male	No		Yes	FL resident	04/08/20
18,635	Orange	53	Male	No		No	FL resident	04/08/20
18,636	Orange	16	Female	No		Yes	FL resident	04/08/20
18,637	Orange	18	Female	No		Yes	FL resident	04/08/20
18,638	Orange	75	Male	No		Yes	FL resident	04/08/20
18,639	Orange	70	Female	No		Yes	FL resident	04/08/20
18,640	Orange	62	Male	No		Yes	FL resident	04/08/20
18,641	Orange	38	Male	Unknown			FL resident	04/08/20
18,642	Orange	25	Male	No		Yes	FL resident	04/08/20
18,643	Orange	57	Female	No		No	FL resident	04/08/20
18,644	Orange	62	Male	No		Yes	FL resident	04/08/20
18,645	Orange	36	Female	Unknown		Unknown	FL resident	04/08/20
18,646	Orange	44	Female	Yes	CA; FL	No	FL resident	04/08/20
18,647	Orange	27	Female	No		No	FL resident	04/08/20
18,648	Orange	51	Female	No		No	FL resident	04/08/20
18,649	Orange	65	Male	Yes	FL; PUERTO RICO	Yes	FL resident	04/08/20
18,650	Orange	85	Female	Unknown		No	FL resident	04/08/20
18,651	Orange	42	Female	No		No	FL resident	04/08/20
18,652	Orange	49	Female	Unknown			FL resident	04/08/20
18,653	Orange	49	Female	No		No	FL resident	04/08/20
18,654	Orange	30	Female	No		No	FL resident	04/08/20
18,655	Orange	89	Female	No		No	FL resident	04/08/20
18,656	Orange	53	Male	Unknown			FL resident	04/08/20
18,657	Orange	55	Male	No			FL resident	04/08/20
18,658	Orange	81	Female	No		No	FL resident	04/08/20
18,659	Orange	42	Male	Unknown			FL resident	04/08/20
18,660	Orange	71	Female	Yes	SPAIN	Yes	FL resident	04/08/20
18,661	Orange	15	Male	Unknown			FL resident	04/08/20
18,662	Orange	19	Female	Unknown			FL resident	04/08/20
18,663	Orange	18	Male	Unknown		Yes	FL resident	04/08/20
18,664	Orange	41	Female	Unknown			FL resident	04/08/20
18,665	Orange	31	Female	Yes	FL; ITALY	Unknown	FL resident	04/08/20
18,666	Orange	68	Female	Unknown			FL resident	04/08/20
18,667	Orange	44	Female	Unknown			FL resident	04/08/20
18,668	Orange	42	Male	Yes	FL; NY	Yes	FL resident	04/08/20
18,669	Orange	23	Female	Unknown			FL resident	04/08/20
18,670	Orange	24	Female	Unknown			FL resident	04/08/20
18,671	Orange	22	Female	Unknown			FL resident	04/08/20
18,672	Orange	65	Male	Unknown			FL resident	04/08/20

Coronavirus: line list of cases

Data verified as of Apr 17, 2020 at 10 AM

Data in this report are provisional and subject to change.

Case	County	Age	Gender	Travel related	Travel detail	Contact with a confirmed case	Jurisdiction	Date case counted
18,673	Orange	26	Female	No		No	FL resident	04/08/20
18,674	Orange	57	Male	Yes	FL; KUWAIT; QATAR	Yes	FL resident	04/08/20
18,675	Orange	55	Male	Unknown			FL resident	04/08/20
18,676	Orange	56	Female	Unknown		Yes	FL resident	04/08/20
18,677	Orange	56	Male	No		No	FL resident	04/08/20
18,678	Orange	84	Female	No		No	FL resident	04/08/20
18,679	Orange	92	Female	No		No	FL resident	04/08/20
18,680	Orange	46	Female	Unknown			FL resident	04/08/20
18,681	Orange	81	Female	Unknown			FL resident	04/09/20
18,682	Orange	43	Female	No		Yes	FL resident	04/09/20
18,683	Orange	24	Male	No		Yes	FL resident	04/09/20
18,684	Orange	53	Female	No		Yes	FL resident	04/09/20
18,685	Orange	40	Male	No		No	FL resident	04/09/20
18,686	Orange	55	Female	No		No	FL resident	04/09/20
18,687	Orange	47	Female	No		No	FL resident	04/09/20
18,688	Orange	44	Female	Yes	FL; VA	Yes	FL resident	04/09/20
18,689	Orange	41	Female	Unknown			FL resident	04/09/20
18,690	Orange	56	Male	No		No	FL resident	04/09/20
18,691	Orange	60	Male	No		Yes	FL resident	04/09/20
18,692	Orange	39	Female	No		Yes	FL resident	04/09/20
18,693	Orange	52	Female	Unknown			FL resident	04/09/20
18,694	Orange	21	Female	No		Yes	FL resident	04/09/20
18,695	Orange	75	Male	Unknown			FL resident	04/09/20
18,696	Orange	22	Female	No		Yes	FL resident	04/09/20
18,697	Orange	56	Male	Unknown			FL resident	04/09/20
18,698	Orange	23	Male	Yes	FL; GA; VA	Yes	FL resident	04/09/20
18,699	Orange	36	Male	No		Yes	FL resident	04/09/20
18,700	Orange	28	Female	Yes	AZ; CO; FL; GA; MI; NJ; NY	Unknown	FL resident	04/09/20
18,701	Orange	27	Female	Unknown			FL resident	04/09/20
18,702	Orange	22	Female	No		Yes	FL resident	04/09/20
18,703	Orange	51	Female	Unknown			FL resident	04/09/20
18,704	Orange	32	Male	Unknown			FL resident	04/09/20
18,705	Orange	40	Female	Unknown			FL resident	04/09/20
18,706	Orange	58	Male	Yes	FL; OK; VA	Yes	FL resident	04/09/20
18,707	Orange	66	Male	Unknown			FL resident	04/09/20
18,708	Orange	81	Female	No		Unknown	FL resident	04/09/20
18,709	Orange	41	Female	No		Unknown	FL resident	04/09/20
18,710	Orange	34	Female	Yes	UT	No	FL resident	04/09/20
18,711	Orange	22	Female	Unknown			FL resident	04/09/20
18,712	Orange	52	Male	No		Unknown	FL resident	04/09/20
18,713	Orange	29	Female	No		Yes	FL resident	04/09/20
18,714	Orange	41	Male	Unknown			FL resident	04/09/20
18,715	Orange	24	Male	Unknown			FL resident	04/09/20
18,716	Orange	51	Female	No		No	FL resident	04/09/20
18,717	Orange	39	Female	Unknown			FL resident	04/09/20
18,718	Orange	56	Female	Unknown		Yes	FL resident	04/09/20
18,719	Orange	66	Male	No		Yes	FL resident	04/09/20
18,720	Orange	61	Female	Unknown		Yes	FL resident	04/09/20
18,721	Orange	52	Male	Unknown			FL resident	04/09/20
18,722	Orange	79	Female	Unknown			FL resident	04/09/20
18,723	Orange	28	Male	Unknown			FL resident	04/09/20
18,724	Orange	52	Female	Unknown		Yes	FL resident	04/09/20
18,725	Orange	21	Male	Unknown			FL resident	04/10/20
18,726	Orange	7	Male	No		No	FL resident	04/10/20
18,727	Orange	59	Female	No		Yes	FL resident	04/10/20
18,728	Orange	32	Male	Unknown			FL resident	04/10/20
18,729	Orange	33	Female	No		No	FL resident	04/10/20
18,730	Orange	40	Female	No		No	FL resident	04/10/20
18,731	Orange	46	Male	No		Yes	FL resident	04/10/20
18,732	Orange	62	Male	Unknown			FL resident	04/10/20
18,733	Orange	45	Female	Unknown			FL resident	04/10/20
18,734	Orange	50	Male	Unknown			FL resident	04/10/20

Coronavirus: line list of cases

Data verified as of Apr 17, 2020 at 10 AM

Data in this report are provisional and subject to change.

Case	County	Age	Gender	Travel related	Travel detail	Contact with a confirmed case	Jurisdiction	Date case counted
18,735	Orange	63	Female	Unknown			FL resident	04/10/20
18,736	Orange	22	Female	No		Yes	FL resident	04/10/20
18,737	Orange	52	Male	Unknown			FL resident	04/10/20
18,738	Orange	54	Male	Unknown			FL resident	04/10/20
18,739	Orange	19	Female	Unknown			FL resident	04/10/20
18,740	Orange	25	Male	Unknown			FL resident	04/10/20
18,741	Orange	68	Male	Yes	NJ	Unknown	FL resident	04/10/20
18,742	Orange	72	Female	No		Yes	FL resident	04/10/20
18,743	Orange	62	Female	Unknown			FL resident	04/10/20
18,744	Orange	24	Female	Unknown			FL resident	04/10/20
18,745	Orange	33	Male	Unknown			FL resident	04/10/20
18,746	Orange	35	Male	Unknown			FL resident	04/10/20
18,747	Orange	83	Female	No		No	FL resident	04/10/20
18,748	Orange	75	Male	No		No	FL resident	04/10/20
18,749	Orange	34	Male	Unknown			FL resident	04/10/20
18,750	Orange	82	Female	No		Yes	FL resident	04/10/20
18,751	Orange	28	Female	Unknown			FL resident	04/10/20
18,752	Orange	60	Female	Unknown			FL resident	04/10/20
18,753	Orange	55	Male	No		No	FL resident	04/10/20
18,754	Orange	67	Male	No		No	FL resident	04/11/20
18,755	Orange	21	Female	Unknown			FL resident	04/11/20
18,756	Orange	20	Female	No		Yes	FL resident	04/11/20
18,757	Orange	51	Male	Unknown			FL resident	04/11/20
18,758	Orange	9	Female	Unknown			FL resident	04/11/20
18,759	Orange	26	Male	Unknown			FL resident	04/11/20
18,760	Orange	45	Female	Unknown			FL resident	04/11/20
18,761	Orange	37	Male	No		Unknown	FL resident	04/11/20
18,762	Orange	66	Male	No		Unknown	FL resident	04/11/20
18,763	Orange	62	Male	No		Yes	FL resident	04/11/20
18,764	Orange	83	Female	Unknown			FL resident	04/11/20
18,765	Orange	18	Female	Unknown			FL resident	04/11/20
18,766	Orange	37	Female	No		No	FL resident	04/11/20
18,767	Orange	69	Female	Unknown			FL resident	04/11/20
18,768	Orange	50	Male	Unknown			FL resident	04/11/20
18,769	Orange	63	Male	No		Yes	FL resident	04/11/20
18,770	Orange	15	Male	Unknown			FL resident	04/11/20
18,771	Orange	29	Male	Unknown			FL resident	04/11/20
18,772	Orange	33	Male	Unknown			FL resident	04/11/20
18,773	Orange	61	Female	Unknown		Yes	FL resident	04/11/20
18,774	Orange	53	Female	Yes	GA	No	FL resident	04/11/20
18,775	Orange	28	Male	No		Unknown	FL resident	04/11/20
18,776	Orange	29	Male	No		Yes	FL resident	04/11/20
18,777	Orange	33	Male	Unknown			FL resident	04/11/20
18,778	Orange	49	Male	No		Yes	FL resident	04/11/20
18,779	Orange	43	Male	No		Unknown	FL resident	04/11/20
18,780	Orange	44	Male	No		Yes	FL resident	04/11/20
18,781	Orange	37	Male	Unknown			FL resident	04/11/20
18,782	Orange	33	Male	Unknown			FL resident	04/11/20
18,783	Orange	49	Male	No		No	FL resident	04/11/20
18,784	Orange	31	Male	Unknown			FL resident	04/11/20
18,785	Orange	36	Male	Unknown			FL resident	04/11/20
18,786	Orange	40	Female	No		Yes	FL resident	04/11/20
18,787	Orange	0	Male	No		Yes	FL resident	04/11/20
18,788	Orange	33	Male	No		Yes	FL resident	04/11/20
18,789	Orange	37	Female	No		No	FL resident	04/11/20
18,790	Orange	55	Female	Yes	DC; FL; SC	No	FL resident	04/12/20
18,791	Orange	54	Female	No		No	FL resident	04/12/20
18,792	Orange	43	Male	Unknown			FL resident	04/12/20
18,793	Orange	47	Male	No		No	FL resident	04/12/20
18,794	Orange	52	Female	Unknown			FL resident	04/12/20
18,795	Orange	7	Male	No		Yes	FL resident	04/12/20
18,796	Orange	41	Male	Unknown			FL resident	04/12/20

Coronavirus: line list of cases

Data verified as of Apr 17, 2020 at 10 AM

Data in this report are provisional and subject to change.

Case	County	Age	Gender	Travel related	Travel detail	Contact with a confirmed case	Jurisdiction	Date case counted
18,797	Orange	36	Male	No		No	FL resident	04/12/20
18,798	Orange	29	Male	Unknown			FL resident	04/12/20
18,799	Orange	40	Male	No		No	FL resident	04/12/20
18,800	Orange	24	Male	Unknown			FL resident	04/12/20
18,801	Orange	63	Female	No		No	FL resident	04/12/20
18,802	Orange	35	Male	No			FL resident	04/12/20
18,803	Orange	46	Male	Unknown		Unknown	FL resident	04/12/20
18,804	Orange	68	Female	Unknown			FL resident	04/12/20
18,805	Orange	63	Male	Unknown			FL resident	04/12/20
18,806	Orange	73	Female	Unknown		Yes	FL resident	04/12/20
18,807	Orange	60	Male	No		Yes	FL resident	04/12/20
18,808	Orange	51	Female	No		Yes	FL resident	04/12/20
18,809	Orange	57	Female	Unknown			FL resident	04/12/20
18,810	Orange	36	Female	No		Yes	FL resident	04/12/20
18,811	Orange	30	Male	Unknown			FL resident	04/12/20
18,812	Orange	7	Unknown	Unknown			FL resident	04/12/20
18,813	Orange	87	Female	No		No	FL resident	04/12/20
18,814	Orange	31	Male	Unknown		Yes	FL resident	04/12/20
18,815	Orange	35	Male	No		Yes	FL resident	04/12/20
18,816	Orange	52	Female	Unknown			FL resident	04/12/20
18,817	Orange	19	Male	No		Yes	FL resident	04/12/20
18,818	Orange	42	Male	Unknown			FL resident	04/12/20
18,819	Orange	50	Female	Yes	UNITED KINGDOM	Yes	FL resident	04/12/20
18,820	Orange	46	Male	Unknown			FL resident	04/12/20
18,821	Orange	29	Female	No		Yes	FL resident	04/12/20
18,822	Orange	0	Female	Unknown			FL resident	04/12/20
18,823	Orange	21	Female	Unknown			FL resident	04/12/20
18,824	Orange	10	Male	Unknown			FL resident	04/12/20
18,825	Orange	54	Female	No		Yes	FL resident	04/12/20
18,826	Orange	66	Female	No		Yes	FL resident	04/12/20
18,827	Orange	30	Male	Yes	FL; LA	Yes	FL resident	04/12/20
18,828	Orange	46	Male	Unknown			FL resident	04/12/20
18,829	Orange	18	Female	Unknown			FL resident	04/12/20
18,830	Orange	51	Male	Unknown			FL resident	04/12/20
18,831	Orange	48	Female	No		Yes	FL resident	04/12/20
18,832	Orange	20	Male	Unknown			FL resident	04/12/20
18,833	Orange	48	Female	Unknown			FL resident	04/12/20
18,834	Orange	46	Female	Unknown			FL resident	04/12/20
18,835	Orange	83	Female	No		Yes	FL resident	04/12/20
18,836	Orange	49	Male	Unknown			FL resident	04/12/20
18,837	Orange	32	Male	Unknown			FL resident	04/12/20
18,838	Orange	52	Male	Unknown			FL resident	04/12/20
18,839	Orange	38	Male	Unknown			FL resident	04/13/20
18,840	Orange	51	Female	Unknown			FL resident	04/13/20
18,841	Orange	14	Female	No		Yes	FL resident	04/13/20
18,842	Orange	24	Female	Unknown			FL resident	04/13/20
18,843	Orange	52	Female	Unknown		Yes	FL resident	04/13/20
18,844	Orange	31	Male	Unknown			FL resident	04/13/20
18,845	Orange	2	Male	No		Yes	FL resident	04/13/20
18,846	Orange	22	Female	No		Yes	FL resident	04/13/20
18,847	Orange	43	Female	Unknown			FL resident	04/13/20
18,848	Orange	40	Female	No		Yes	FL resident	04/13/20
18,849	Orange	44	Male	Unknown			FL resident	04/13/20
18,850	Orange	38	Male	Unknown			FL resident	04/13/20
18,851	Orange	44	Female	Unknown			FL resident	04/13/20
18,852	Orange	52	Male	Yes	FL; NY	No	FL resident	04/13/20
18,853	Orange	36	Female	No		Unknown	FL resident	04/13/20
18,854	Orange	85	Male	Unknown			FL resident	04/13/20
18,855	Orange	44	Female	Unknown			FL resident	04/13/20
18,856	Orange	48	Female	Unknown			FL resident	04/13/20
18,857	Orange	45	Male	Unknown			FL resident	04/13/20
18,858	Orange	50	Female	Unknown			FL resident	04/13/20

Coronavirus: line list of cases

Data verified as of Apr 17, 2020 at 10 AM

Data in this report are provisional and subject to change.

Case	County	Age	Gender	Travel related	Travel detail	Contact with a confirmed case	Jurisdiction	Date case counted
18,859	Orange	17	Male	Unknown			FL resident	04/13/20
18,860	Orange	52	Female	Unknown			FL resident	04/13/20
18,861	Orange	50	Female	Yes	FL; NJ	Yes	FL resident	04/13/20
18,862	Orange	1	Female	No		Yes	FL resident	04/13/20
18,863	Orange	41	Male	Unknown			FL resident	04/13/20
18,864	Orange	58	Male	Unknown			FL resident	04/13/20
18,865	Orange	63	Female	Unknown			FL resident	04/13/20
18,866	Orange	21	Male	No		Yes	FL resident	04/13/20
18,867	Orange	22	Male	Unknown		Yes	FL resident	04/13/20
18,868	Orange	57	Female	No		No	FL resident	04/13/20
18,869	Orange	37	Unknown	No		Unknown	FL resident	04/13/20
18,870	Orange	63	Unknown	Unknown		Unknown	FL resident	04/13/20
18,871	Orange	64	Female	No		Yes	FL resident	04/14/20
18,872	Orange	61	Male	Unknown			FL resident	04/14/20
18,873	Orange	64	Male	Unknown			FL resident	04/14/20
18,874	Orange	32	Male	Unknown			FL resident	04/14/20
18,875	Orange	24	Male	Unknown			FL resident	04/14/20
18,876	Orange	45	Male	Yes	NY	No	FL resident	04/14/20
18,877	Orange	18	Male	Unknown			FL resident	04/14/20
18,878	Orange	66	Male	Unknown			FL resident	04/14/20
18,879	Orange	16	Female	No		Yes	FL resident	04/14/20
18,880	Orange	51	Female	Unknown		Unknown	FL resident	04/14/20
18,881	Orange	18	Male	Unknown			FL resident	04/14/20
18,882	Orange	78	Male	No		No	FL resident	04/14/20
18,883	Orange	38	Male	Unknown			FL resident	04/14/20
18,884	Orange	3	Male	Unknown			FL resident	04/14/20
18,885	Orange	66	Female	Yes	FL; GA	Unknown	FL resident	04/14/20
18,886	Orange	57	Female	Unknown			FL resident	04/14/20
18,887	Orange	61	Male	Unknown			FL resident	04/14/20
18,888	Orange	61	Male	Unknown		Unknown	FL resident	04/14/20
18,889	Orange	40	Male	Yes	NY	No	FL resident	04/14/20
18,890	Orange	53	Female	Unknown			FL resident	04/15/20
18,891	Orange	29	Female	No		Yes	FL resident	04/15/20
18,892	Orange	60	Female	Unknown			FL resident	04/15/20
18,893	Orange	26	Female	Unknown			FL resident	04/15/20
18,894	Orange	4	Male	No		Yes	FL resident	04/15/20
18,895	Orange	24	Male	Unknown			FL resident	04/15/20
18,896	Orange	40	Female	Unknown			FL resident	04/15/20
18,897	Orange	16	Male	No		Yes	FL resident	04/15/20
18,898	Orange	36	Female	No		Yes	FL resident	04/15/20
18,899	Orange	2	Male	Yes	FL; UNKNOWN	No	FL resident	04/15/20
18,900	Orange	44	Male	Unknown		Unknown	FL resident	04/15/20
18,901	Orange	49	Male	Unknown		Unknown	FL resident	04/15/20
18,902	Orange	22	Female	Unknown			FL resident	04/15/20
18,903	Orange	32	Female	Unknown			FL resident	04/15/20
18,904	Orange	50	Female	Unknown			FL resident	04/15/20
18,905	Orange	71	Female	Unknown			FL resident	04/15/20
18,906	Orange	83	Male	Unknown			FL resident	04/15/20
18,907	Orange	30	Male	Yes	FL; NY	No	FL resident	04/15/20
18,908	Orange	32	Female	Unknown			FL resident	04/15/20
18,909	Orange	52	Female	Unknown			FL resident	04/15/20
18,910	Orange	73	Male	Yes	SPAIN	Yes	FL resident	04/15/20
18,911	Orange	83	Male	Unknown			FL resident	04/15/20
18,912	Orange	45	Male	Unknown			FL resident	04/15/20
18,913	Orange	50	Female	Unknown			FL resident	04/15/20
18,914	Orange	50	Female	Unknown			FL resident	04/15/20
18,915	Orange	42	Male	Unknown			FL resident	04/15/20
18,916	Orange	52	Female	Unknown			FL resident	04/15/20
18,917	Orange	48	Male	Unknown			FL resident	04/15/20
18,918	Orange	56	Male	No		No	FL resident	04/15/20
18,919	Orange	24	Male	No		No	FL resident	04/15/20
18,920	Orange	85	Female	No		No	FL resident	04/15/20

Coronavirus: line list of cases

Data verified as of Apr 17, 2020 at 10 AM

Data in this report are provisional and subject to change.

Case	County	Age	Gender	Travel related	Travel detail	Contact with a confirmed case	Jurisdiction	Date case counted
18,921	Orange	54	Male	Unknown			FL resident	04/15/20
18,922	Orange	71	Male	Unknown		Unknown	FL resident	04/15/20
18,923	Orange	31	Unknown	Unknown		Unknown	FL resident	04/15/20
18,924	Orange	33	Male	Unknown			FL resident	04/15/20
18,925	Orange	73	Unknown	Unknown		Unknown	FL resident	04/15/20
18,926	Orange	74	Female	Unknown			FL resident	04/15/20
18,927	Orange	60	Male	Unknown			FL resident	04/16/20
18,928	Orange	34	Female	Unknown			FL resident	04/16/20
18,929	Orange	49	Female	Unknown			FL resident	04/16/20
18,930	Orange	25	Female	Unknown			FL resident	04/16/20
18,931	Orange	46	Male	Unknown			FL resident	04/16/20
18,932	Orange	63	Female	Unknown			FL resident	04/16/20
18,933	Orange	49	Female	Unknown			FL resident	04/16/20
18,934	Orange	49	Female	No		No	FL resident	04/16/20
18,935	Orange	40	Female	Unknown			FL resident	04/16/20
18,936	Orange	30	Female	Unknown			FL resident	04/16/20
18,937	Orange	36	Female	Unknown			FL resident	04/16/20
18,938	Orange	56	Male	Unknown			FL resident	04/16/20
18,939	Orange	65	Male	Unknown			FL resident	04/16/20
18,940	Orange	11	Male	Unknown			FL resident	04/16/20
18,941	Orange	69	Female	Unknown			FL resident	04/16/20
18,942	Orange	53	Male	Unknown			FL resident	04/16/20
18,943	Orange	28	Female	Unknown			FL resident	04/16/20
18,944	Orange	37	Female	No		Yes	FL resident	04/16/20
18,945	Orange	10	Female	Unknown			FL resident	04/16/20
18,946	Orange	61	Male	Unknown			FL resident	04/16/20
18,947	Orange	34	Male	Unknown			FL resident	04/16/20
18,948	Orange	66	Female	Unknown			FL resident	04/16/20
18,949	Orange	70	Male	Unknown			FL resident	04/16/20
18,950	Orange	23	Male	Unknown			FL resident	04/16/20
18,951	Orange	25	Female	Unknown			FL resident	04/16/20
18,952	Orange	0	Female	Unknown			FL resident	04/16/20
18,953	Orange	58	Male	Unknown			FL resident	04/16/20
18,954	Orange	17	Female	Unknown			FL resident	04/16/20
18,955	Orange	40	Female	Unknown			FL resident	04/16/20
18,956	Orange	44	Female	Unknown			FL resident	04/16/20
18,957	Orange	30	Male	Unknown			FL resident	04/16/20
18,958	Orange	7	Female	Unknown			FL resident	04/16/20
18,959	Orange	17	Male	No		Yes	FL resident	04/16/20
18,960	Orange	16	Male	Unknown			FL resident	04/16/20
18,961	Orange	67	Female	Unknown			FL resident	04/16/20
18,962	Orange	61	Female	Unknown			FL resident	04/16/20
18,963	Orange	65	Female	Unknown			FL resident	04/16/20
18,964	Orange	77	Male	Unknown			FL resident	04/16/20
18,965	Orange	26	Male	Unknown		Unknown	FL resident	04/16/20
18,966	Orange	45	Unknown	Unknown		Unknown	FL resident	04/16/20
18,967	Orange	45	Male	Unknown			FL resident	04/16/20
18,968	Orange	57	Male	Unknown			FL resident	04/16/20
18,969	Orange	47	Female	Unknown			FL resident	04/16/20
18,970	Orange	41	Male	Unknown			FL resident	04/16/20
18,971	Orange	61	Male	Unknown			FL resident	04/16/20
18,972	Orange	67	Male	No		No	FL resident	04/16/20
18,973	Orange	69	Male	Unknown			FL resident	04/16/20
18,974	Orange	29	Male	Unknown			FL resident	04/16/20
18,975	Orange	63	Male	Unknown			FL resident	04/16/20
18,976	Orange	43	Female	Unknown			FL resident	04/16/20
18,977	Orange	47	Male	Unknown			FL resident	04/16/20
18,978	Orange	41	Female	Unknown			FL resident	04/16/20
18,979	Orange	34	Female	Unknown			FL resident	04/16/20
18,980	Orange	23	Female	Unknown			FL resident	04/16/20
18,981	Orange	34	Male	Unknown			FL resident	04/16/20
18,982	Orange	36	Female	Unknown			FL resident	04/16/20

Coronavirus: line list of cases

Data verified as of Apr 17, 2020 at 10 AM

Data in this report are provisional and subject to change.

Case	County	Age	Gender	Travel related	Travel detail	Contact with a confirmed case	Jurisdiction	Date case counted
18,983	Orange	58	Male	Unknown			FL resident	04/16/20
18,984	Orange	52	Female	Unknown			FL resident	04/16/20
18,985	Orange	48	Male	Unknown			FL resident	04/17/20
18,986	Orange	54	Female	No		Yes	FL resident	04/17/20
18,987	Orange	36	Male	Unknown			FL resident	04/17/20
18,988	Orange	28	Female	Unknown		Unknown	Non-FL resident	03/17/20
18,989	Orange	62	Male	Unknown		Yes	Non-FL resident	03/19/20
18,990	Orange	22	Female	Yes	FL; NC	Unknown	Non-FL resident	03/19/20
18,991	Orange	73	Female	No		No	Non-FL resident	03/21/20
18,992	Orange	34	Male	Yes	FL; PERU	Yes	Non-FL resident	03/21/20
18,993	Orange	33	Female	Yes	FL; PERU	Yes	Non-FL resident	03/21/20
18,994	Orange	26	Female	Yes	CO	No	Non-FL resident	03/24/20
18,995	Orange	54	Female	Yes	NJ	Yes	Non-FL resident	03/24/20
18,996	Orange	53	Male	Unknown		Unknown	Non-FL resident	03/25/20
18,997	Orange	77	Male	Yes	FL; NY	Yes	Non-FL resident	03/25/20
18,998	Orange	56	Female	Unknown		Yes	Non-FL resident	03/25/20
18,999	Orange	54	Male	Yes	CA; RUSSIA	Unknown	Non-FL resident	03/25/20
19,000	Orange	35	Male	Unknown		Yes	Non-FL resident	03/26/20
19,001	Orange	31	Male	No		Yes	Non-FL resident	03/26/20
19,002	Orange	58	Male	No		Yes	Non-FL resident	03/27/20
19,003	Orange	61	Male	Yes	FL; NY	No	Non-FL resident	03/27/20
19,004	Orange	82	Female	Yes	NY	Unknown	Non-FL resident	03/27/20
19,005	Orange	76	Male	Yes	NY	Yes	Non-FL resident	03/27/20
19,006	Orange	47	Female	Yes	NY	Unknown	Non-FL resident	03/28/20
19,007	Orange	39	Male	Yes	NY	Yes	Non-FL resident	03/28/20
19,008	Orange	61	Female	Yes	NY	Unknown	Non-FL resident	03/28/20
19,009	Orange	74	Female	Unknown		Yes	Non-FL resident	03/29/20
19,010	Orange	76	Male	Yes	NY	Unknown	Non-FL resident	03/29/20
19,011	Orange	25	Male	Yes	NJ	Yes	Non-FL resident	03/29/20
19,012	Orange	43	Female	No		No	Non-FL resident	03/29/20
19,013	Orange	21	Female	Yes	SPAIN	Unknown	Non-FL resident	03/29/20
19,014	Orange	66	Female	No		Yes	Non-FL resident	03/29/20
19,015	Orange	70	Male	Yes	FL; NY	No	Non-FL resident	03/30/20
19,016	Orange	55	Male	Unknown		Unknown	Non-FL resident	03/30/20
19,017	Orange	53	Male	Yes	GA	Unknown	Non-FL resident	03/30/20
19,018	Orange	17	Male	Yes	FL; MI	No	Non-FL resident	03/30/20
19,019	Orange	49	Male	Yes	NY	Unknown	Non-FL resident	03/30/20
19,020	Orange	46	Male	Unknown			Non-FL resident	03/30/20
19,021	Orange	39	Male	Yes	BRAZIL; CUBA; FL; JAMAICA	No	Non-FL resident	04/01/20
19,022	Orange	45	Male	Yes	BELGIUM	No	Non-FL resident	04/01/20
19,023	Orange	53	Male	Yes	FL; MD	Yes	Non-FL resident	04/01/20
19,024	Orange	66	Male	Unknown			Non-FL resident	04/01/20
19,025	Orange	66	Female	Yes	FL; NY	No	Non-FL resident	04/01/20
19,026	Orange	66	Female	Yes	FL; NY	No	Non-FL resident	04/01/20
19,027	Orange	63	Female	Yes	FL; NY	Yes	Non-FL resident	04/01/20
19,028	Orange	73	Female	Unknown		Yes	Non-FL resident	04/01/20
19,029	Orange	68	Female	Unknown			Non-FL resident	04/02/20
19,030	Orange	44	Female	Yes	FL; NY; VA	Yes	Non-FL resident	04/02/20
19,031	Orange	53	Male	No		Yes	Non-FL resident	04/02/20
19,032	Orange	37	Female	Yes	FL; NY	Yes	Non-FL resident	04/02/20
19,033	Orange	59	Male	Unknown		Unknown	Non-FL resident	04/03/20
19,034	Orange	43	Male	Unknown		Unknown	Non-FL resident	04/06/20
19,035	Orange	79	Female	Unknown		Yes	Non-FL resident	04/06/20
19,036	Orange	73	Male	Yes	ARGENTINA; CHILE	No	Non-FL resident	04/06/20
19,037	Orange	76	Female	Yes	ARGENTINA; CHILE	No	Non-FL resident	04/06/20
19,038	Orange	69	Female	Yes	FRANCE	Yes	Non-FL resident	04/06/20
19,039	Orange	74	Male	Yes	SOUTH AMERICA	Yes	Non-FL resident	04/06/20
19,040	Orange	87	Male	No		Unknown	Non-FL resident	04/07/20
19,041	Orange	82	Male	Unknown			Non-FL resident	04/07/20
19,042	Orange	80	Male	Yes	SOUTH AMERICA	Yes	Non-FL resident	04/08/20
19,043	Orange	64	Male	Unknown			Non-FL resident	04/10/20
19,044	Orange	68	Female	Unknown			Non-FL resident	04/10/20

Coronavirus: line list of cases

Data verified as of Apr 17, 2020 at 10 AM

Data in this report are provisional and subject to change.

Case	County	Age	Gender	Travel related	Travel detail	Contact with a confirmed case	Jurisdiction	Date case counted
19,045	Orange	76	Male	Unknown			Non-FL resident	04/12/20
19,046	Orange	26	Male	Yes	IN	No	Non-FL resident	04/13/20
19,047	Orange	22	Male	Unknown		Yes	Non-FL resident	04/13/20
19,048	Orange	80	Female	Unknown		Unknown	Non-FL resident	04/15/20
19,049	Orange	66	Male	Unknown			Non-FL resident	04/15/20
19,050	Orange	68	Female	Yes	PHILIPPINES; SOUTH KOREA	Unknown	Not diagnosed/isolated	03/13/20
19,051	Osceola	54	Male	No		Yes	FL resident	03/13/20
19,052	Osceola	31	Male	Yes	Brazil	No	FL resident	03/13/20
19,053	Osceola	48	Male	Yes	Switzerland	Yes	FL resident	03/14/20
19,054	Osceola	47	Female	No		Yes	FL resident	03/16/20
19,055	Osceola	29	Male	No		Yes	FL resident	03/17/20
19,056	Osceola	18	Male	No		Yes	FL resident	03/17/20
19,057	Osceola	68	Male	Yes	India	No	FL resident	03/18/20
19,058	Osceola	22	Male	No		Yes	FL resident	03/18/20
19,059	Osceola	48	Female	Yes	Europe	Yes	FL resident	03/19/20
19,060	Osceola	50	Male	Yes	EUROPE	Yes	FL resident	03/19/20
19,061	Osceola	76	Male	No		Yes	FL resident	03/19/20
19,062	Osceola	80	Male	Yes	SPAIN	Yes	FL resident	03/21/20
19,063	Osceola	36	Female	No		No	FL resident	03/21/20
19,064	Osceola	20	Female	No		Yes	FL resident	03/21/20
19,065	Osceola	64	Female	Yes	SPAIN	No	FL resident	03/21/20
19,066	Osceola	79	Male	Yes	SPAIN; UNITED KINGDOM	Yes	FL resident	03/21/20
19,067	Osceola	57	Female	Yes	NY	Yes	FL resident	03/21/20
19,068	Osceola	21	Female	No		Yes	FL resident	03/21/20
19,069	Osceola	58	Male	No		No	FL resident	03/21/20
19,070	Osceola	33	Female	Yes	NY	No	FL resident	03/22/20
19,071	Osceola	28	Female	Yes	NY	No	FL resident	03/22/20
19,072	Osceola	70	Male	Unknown		Yes	FL resident	03/23/20
19,073	Osceola	36	Male	Yes	NY	Yes	FL resident	03/23/20
19,074	Osceola	56	Male	No		Yes	FL resident	03/24/20
19,075	Osceola	61	Female	No		Yes	FL resident	03/24/20
19,076	Osceola	39	Female	No		Yes	FL resident	03/24/20
19,077	Osceola	27	Male	Yes	NETHERLANDS	No	FL resident	03/24/20
19,078	Osceola	73	Male	Yes	NY	Yes	FL resident	03/24/20
19,079	Osceola	67	Female	No		Yes	FL resident	03/24/20
19,080	Osceola	48	Male	No		No	FL resident	03/24/20
19,081	Osceola	29	Female	No		Yes	FL resident	03/24/20
19,082	Osceola	40	Female	No		Yes	FL resident	03/24/20
19,083	Osceola	58	Female	Unknown		No	FL resident	03/25/20
19,084	Osceola	24	Male	No		No	FL resident	03/25/20
19,085	Osceola	54	Female	No		No	FL resident	03/25/20
19,086	Osceola	46	Male	No		Yes	FL resident	03/25/20
19,087	Osceola	61	Female	Yes	INDIA	No	FL resident	03/25/20
19,088	Osceola	52	Male	Unknown		No	FL resident	03/26/20
19,089	Osceola	60	Female	Yes	PA	Yes	FL resident	03/26/20
19,090	Osceola	44	Male	No		Yes	FL resident	03/26/20
19,091	Osceola	30	Female	No		No	FL resident	03/26/20
19,092	Osceola	28	Female	Yes	UNITED KINGDOM	Yes	FL resident	03/26/20
19,093	Osceola	54	Female	No		Yes	FL resident	03/26/20
19,094	Osceola	43	Female	No		Yes	FL resident	03/26/20
19,095	Osceola	64	Male	No			FL resident	03/26/20
19,096	Osceola	50	Male	Yes	NY	No	FL resident	03/26/20
19,097	Osceola	49	Female	No		No	FL resident	03/26/20
19,098	Osceola	74	Male	No		Yes	FL resident	03/27/20
19,099	Osceola	38	Male	No		Yes	FL resident	03/27/20
19,100	Osceola	33	Female	No		No	FL resident	03/27/20
19,101	Osceola	36	Female	Unknown		No	FL resident	03/27/20
19,102	Osceola	32	Female	Yes	CO	Yes	FL resident	03/27/20
19,103	Osceola	32	Female	Yes	FL; PUERTO RICO	No	FL resident	03/27/20
19,104	Osceola	60	Male	No		No	FL resident	03/27/20
19,105	Osceola	58	Male	Yes	NY	No	FL resident	03/27/20
19,106	Osceola	50	Female	No		Yes	FL resident	03/27/20

Coronavirus: line list of cases

Data verified as of Apr 17, 2020 at 10 AM

Data in this report are provisional and subject to change.

Case	County	Age	Gender	Travel related	Travel detail	Contact with a confirmed case	Jurisdiction	Date case counted
19,107	Osceola	54	Female	No		No	FL resident	03/27/20
19,108	Osceola	28	Female	No		No	FL resident	03/27/20
19,109	Osceola	39	Female	Unknown		Yes	FL resident	03/27/20
19,110	Osceola	70	Male	No		Yes	FL resident	03/27/20
19,111	Osceola	91	Male	Yes	ECUADOR	No	FL resident	03/28/20
19,112	Osceola	75	Female	No		Yes	FL resident	03/28/20
19,113	Osceola	43	Male	Yes	AFRICA	No	FL resident	03/28/20
19,114	Osceola	40	Male	No		Yes	FL resident	03/28/20
19,115	Osceola	55	Male	No		No	FL resident	03/28/20
19,116	Osceola	44	Male	No		Yes	FL resident	03/28/20
19,117	Osceola	48	Female	No		No	FL resident	03/28/20
19,118	Osceola	49	Male	Yes	NY	Unknown	FL resident	03/28/20
19,119	Osceola	49	Male	No		No	FL resident	03/28/20
19,120	Osceola	35	Female	Unknown		Yes	FL resident	03/28/20
19,121	Osceola	73	Male	Yes	NJ; PUERTO RICO	Yes	FL resident	03/28/20
19,122	Osceola	57	Female	No		Yes	FL resident	03/28/20
19,123	Osceola	54	Female	No		Yes	FL resident	03/28/20
19,124	Osceola	65	Male	No		Yes	FL resident	03/28/20
19,125	Osceola	58	Male	No		Yes	FL resident	03/28/20
19,126	Osceola	32	Male	No		No	FL resident	03/28/20
19,127	Osceola	72	Female	Yes	NY	Yes	FL resident	03/28/20
19,128	Osceola	37	Male	No		Yes	FL resident	03/28/20
19,129	Osceola	28	Female	No		Yes	FL resident	03/29/20
19,130	Osceola	64	Male	Yes	BAHAMAS; FL; U.S. VIRGIN ISLANDS	Yes	FL resident	03/29/20
19,131	Osceola	49	Female	Yes	FL; INDIA; SWITZERLAND	Yes	FL resident	03/29/20
19,132	Osceola	59	Male	No		No	FL resident	03/29/20
19,133	Osceola	70	Female	No		Yes	FL resident	03/29/20
19,134	Osceola	39	Male	Yes	FL; HONDURAS	Yes	FL resident	03/29/20
19,135	Osceola	62	Female	Yes	AUSTRALIA	Unknown	FL resident	03/29/20
19,136	Osceola	69	Male	Yes	NY	Unknown	FL resident	03/29/20
19,137	Osceola	51	Female	No		Yes	FL resident	03/29/20
19,138	Osceola	79	Female	No		Yes	FL resident	03/29/20
19,139	Osceola	43	Male	No		Yes	FL resident	03/29/20
19,140	Osceola	38	Female	No		No	FL resident	03/30/20
19,141	Osceola	40	Male	No		No	FL resident	03/30/20
19,142	Osceola	12	Female	Yes	SPAIN	No	FL resident	03/30/20
19,143	Osceola	43	Male	No		Yes	FL resident	03/30/20
19,144	Osceola	56	Male	Yes	NY	Yes	FL resident	03/30/20
19,145	Osceola	45	Male	No		No	FL resident	03/30/20
19,146	Osceola	57	Male	No		Yes	FL resident	03/30/20
19,147	Osceola	63	Female	Unknown		Yes	FL resident	03/30/20
19,148	Osceola	50	Female	No		Yes	FL resident	03/30/20
19,149	Osceola	56	Male	Yes	NY	Yes	FL resident	03/30/20
19,150	Osceola	32	Male	No		Unknown	FL resident	03/30/20
19,151	Osceola	56	Male	No		No	FL resident	03/30/20
19,152	Osceola	51	Male	No		No	FL resident	03/30/20
19,153	Osceola	77	Male	No		No	FL resident	03/30/20
19,154	Osceola	39	Male	Yes	NY	No	FL resident	03/30/20
19,155	Osceola	58	Male	No		Yes	FL resident	03/31/20
19,156	Osceola	44	Male	Unknown		Unknown	FL resident	03/31/20
19,157	Osceola	44	Male	No		Unknown	FL resident	03/31/20
19,158	Osceola	0	Female	No		Yes	FL resident	03/31/20
19,159	Osceola	62	Female	Yes	DOMINICAN REPUBLIC	Yes	FL resident	03/31/20
19,160	Osceola	56	Female	No		Yes	FL resident	03/31/20
19,161	Osceola	42	Female	Yes	CA; FL	No	FL resident	04/01/20
19,162	Osceola	56	Female	Yes	NY	Unknown	FL resident	04/01/20
19,163	Osceola	22	Female	No		No	FL resident	04/01/20
19,164	Osceola	31	Male	Yes	UNITED KINGDOM	Yes	FL resident	04/01/20
19,165	Osceola	50	Female	No		Yes	FL resident	04/01/20
19,166	Osceola	69	Male	No		Yes	FL resident	04/01/20
19,167	Osceola	65	Female	No		No	FL resident	04/01/20

Coronavirus: line list of cases

Data verified as of Apr 17, 2020 at 10 AM

Data in this report are provisional and subject to change.

Case	County	Age	Gender	Travel related	Travel detail	Contact with a confirmed case	Jurisdiction	Date case counted
19,168	Osceola	56	Male	Yes	FL; TX	Yes	FL resident	04/01/20
19,169	Osceola	43	Male	Yes	DOMINICAN REPUBLIC	No	FL resident	04/01/20
19,170	Osceola	69	Male	No		Yes	FL resident	04/01/20
19,171	Osceola	64	Male	No		No	FL resident	04/01/20
19,172	Osceola	74	Female	No		Yes	FL resident	04/01/20
19,173	Osceola	69	Female	Yes	NJ; PUERTO RICO	Yes	FL resident	04/01/20
19,174	Osceola	31	Female	Yes	FL; PUERTO RICO	Yes	FL resident	04/01/20
19,175	Osceola	49	Female	Yes	DC; FL; NJ; NY	Yes	FL resident	04/01/20
19,176	Osceola	43	Female	No		Yes	FL resident	04/01/20
19,177	Osceola	76	Male	No		Yes	FL resident	04/01/20
19,178	Osceola	76	Female	No		Yes	FL resident	04/01/20
19,179	Osceola	50	Female	No		No	FL resident	04/01/20
19,180	Osceola	38	Male	No		Yes	FL resident	04/01/20
19,181	Osceola	56	Female	Unknown		Unknown	FL resident	04/01/20
19,182	Osceola	23	Male	No		No	FL resident	04/01/20
19,183	Osceola	27	Male	No		Yes	FL resident	04/01/20
19,184	Osceola	56	Female	Yes	FL; PUERTO RICO	No	FL resident	04/01/20
19,185	Osceola	70	Female	No		Yes	FL resident	04/01/20
19,186	Osceola	24	Male	No		Yes	FL resident	04/01/20
19,187	Osceola	45	Male	No		Yes	FL resident	04/01/20
19,188	Osceola	82	Female	No		Unknown	FL resident	04/01/20
19,189	Osceola	66	Female	No		No	FL resident	04/01/20
19,190	Osceola	45	Male	No		No	FL resident	04/01/20
19,191	Osceola	53	Male	No		No	FL resident	04/01/20
19,192	Osceola	52	Male	Yes	FL; MA; NY	No	FL resident	04/01/20
19,193	Osceola	22	Male	No		Yes	FL resident	04/01/20
19,194	Osceola	50	Female	No		Yes	FL resident	04/01/20
19,195	Osceola	58	Female	No		Yes	FL resident	04/01/20
19,196	Osceola	42	Male	Yes	NY	No	FL resident	04/02/20
19,197	Osceola	57	Male	No		Yes	FL resident	04/02/20
19,198	Osceola	73	Female	No		Yes	FL resident	04/02/20
19,199	Osceola	78	Male	No		Yes	FL resident	04/02/20
19,200	Osceola	47	Male	No		Unknown	FL resident	04/02/20
19,201	Osceola	74	Female	No		No	FL resident	04/02/20
19,202	Osceola	17	Female	Yes	NY	No	FL resident	04/02/20
19,203	Osceola	65	Male	No		Yes	FL resident	04/02/20
19,204	Osceola	38	Male	No		Yes	FL resident	04/02/20
19,205	Osceola	53	Male	No		Yes	FL resident	04/02/20
19,206	Osceola	78	Female	No		No	FL resident	04/02/20
19,207	Osceola	64	Male	No		No	FL resident	04/02/20
19,208	Osceola	14	Female	No		Yes	FL resident	04/02/20
19,209	Osceola	36	Male	Yes	Italy	No	FL resident	04/02/20
19,210	Osceola	66	Male	No		No	FL resident	04/02/20
19,211	Osceola	71	Male	Yes	NY	No	FL resident	04/02/20
19,212	Osceola	69	Male	No		No	FL resident	04/02/20
19,213	Osceola	71	Male	No		Unknown	FL resident	04/02/20
19,214	Osceola	57	Male	Unknown		Yes	FL resident	04/02/20
19,215	Osceola	58	Female	No		Yes	FL resident	04/02/20
19,216	Osceola	62	Female	No		No	FL resident	04/02/20
19,217	Osceola	48	Female	Yes	SPAIN	Unknown	FL resident	04/02/20
19,218	Osceola	45	Female	No		Yes	FL resident	04/02/20
19,219	Osceola	51	Female	No		No	FL resident	04/02/20
19,220	Osceola	47	Male	No		Yes	FL resident	04/02/20
19,221	Osceola	55	Male	No		Yes	FL resident	04/02/20
19,222	Osceola	52	Female	Yes	FL; NY	No	FL resident	04/02/20
19,223	Osceola	19	Male	No		Yes	FL resident	04/02/20
19,224	Osceola	59	Male	No		No	FL resident	04/02/20
19,225	Osceola	27	Female	No		Yes	FL resident	04/03/20
19,226	Osceola	69	Female	No		Yes	FL resident	04/03/20
19,227	Osceola	23	Female	No		Yes	FL resident	04/03/20
19,228	Osceola	34	Male	No		Yes	FL resident	04/03/20
19,229	Osceola	45	Male	No		Yes	FL resident	04/03/20

Coronavirus: line list of cases

Data verified as of Apr 17, 2020 at 10 AM

Data in this report are provisional and subject to change.

Case	County	Age	Gender	Travel related	Travel detail	Contact with a confirmed case	Jurisdiction	Date case counted
19,230	Osceola	23	Female	No		Yes	FL resident	04/03/20
19,231	Osceola	52	Female	No		No	FL resident	04/03/20
19,232	Osceola	60	Male	Yes	AZ	No	FL resident	04/03/20
19,233	Osceola	34	Female	No		Yes	FL resident	04/03/20
19,234	Osceola	28	Male	No		No	FL resident	04/03/20
19,235	Osceola	46	Male	No		No	FL resident	04/03/20
19,236	Osceola	43	Female	No		No	FL resident	04/03/20
19,237	Osceola	46	Female	No		Yes	FL resident	04/03/20
19,238	Osceola	56	Female	No		Yes	FL resident	04/03/20
19,239	Osceola	66	Male	No		Unknown	FL resident	04/03/20
19,240	Osceola	66	Female	No		Yes	FL resident	04/03/20
19,241	Osceola	48	Female	No		Yes	FL resident	04/03/20
19,242	Osceola	43	Female	No		No	FL resident	04/03/20
19,243	Osceola	79	Male	Yes	NY	No	FL resident	04/03/20
19,244	Osceola	47	Female	No		Yes	FL resident	04/03/20
19,245	Osceola	64	Male	No		Yes	FL resident	04/03/20
19,246	Osceola	40	Male	Yes	CA; FL; NY	Yes	FL resident	04/03/20
19,247	Osceola	61	Male	No		No	FL resident	04/03/20
19,248	Osceola	45	Male	No		No	FL resident	04/03/20
19,249	Osceola	56	Male	No		Yes	FL resident	04/03/20
19,250	Osceola	73	Female	Yes	AUSTRALIA	Yes	FL resident	04/04/20
19,251	Osceola	53	Female	No		Yes	FL resident	04/04/20
19,252	Osceola	26	Female	No		Yes	FL resident	04/04/20
19,253	Osceola	25	Male	No		Yes	FL resident	04/04/20
19,254	Osceola	57	Male	No		Yes	FL resident	04/04/20
19,255	Osceola	63	Female	Yes	CA	No	FL resident	04/04/20
19,256	Osceola	35	Female	No		Yes	FL resident	04/04/20
19,257	Osceola	67	Male	No		No	FL resident	04/04/20
19,258	Osceola	44	Male	No		No	FL resident	04/04/20
19,259	Osceola	82	Male	No		No	FL resident	04/04/20
19,260	Osceola	33	Male	No		Yes	FL resident	04/04/20
19,261	Osceola	30	Male	No		No	FL resident	04/04/20
19,262	Osceola	54	Male	Yes	PUERTO RICO	Unknown	FL resident	04/04/20
19,263	Osceola	50	Female	Yes	FL; MI	No	FL resident	04/04/20
19,264	Osceola	62	Female	No		Yes	FL resident	04/04/20
19,265	Osceola	46	Female	No		Yes	FL resident	04/05/20
19,266	Osceola	67	Male	Unknown			FL resident	04/05/20
19,267	Osceola	24	Female	No		Yes	FL resident	04/05/20
19,268	Osceola	21	Male	No		Yes	FL resident	04/05/20
19,269	Osceola	55	Female	No		Yes	FL resident	04/05/20
19,270	Osceola	29	Male	No		Yes	FL resident	04/05/20
19,271	Osceola	69	Male	No		No	FL resident	04/05/20
19,272	Osceola	66	Male	No		Yes	FL resident	04/05/20
19,273	Osceola	44	Male	No		No	FL resident	04/05/20
19,274	Osceola	56	Female	No		Yes	FL resident	04/05/20
19,275	Osceola	33	Male	No		Yes	FL resident	04/05/20
19,276	Osceola	68	Female	No		No	FL resident	04/06/20
19,277	Osceola	34	Male	No		No	FL resident	04/06/20
19,278	Osceola	46	Female	Yes	AUSTRALIA; FL	Yes	FL resident	04/06/20
19,279	Osceola	62	Female	No		Yes	FL resident	04/06/20
19,280	Osceola	62	Male	No		Yes	FL resident	04/06/20
19,281	Osceola	40	Male	No		Yes	FL resident	04/06/20
19,282	Osceola	32	Male	Yes	FL; NY	No	FL resident	04/06/20
19,283	Osceola	54	Male	Yes	FL; NY	Yes	FL resident	04/06/20
19,284	Osceola	25	Male	No		Yes	FL resident	04/06/20
19,285	Osceola	45	Male	No		Yes	FL resident	04/06/20
19,286	Osceola	69	Male	No		Yes	FL resident	04/06/20
19,287	Osceola	46	Female	No		Yes	FL resident	04/06/20
19,288	Osceola	33	Male	No		No	FL resident	04/06/20
19,289	Osceola	67	Female	No		Yes	FL resident	04/06/20
19,290	Osceola	53	Male	No		No	FL resident	04/06/20
19,291	Osceola	76	Male	No		Yes	FL resident	04/06/20

Coronavirus: line list of cases

Data verified as of Apr 17, 2020 at 10 AM

Data in this report are provisional and subject to change.

Case	County	Age	Gender	Travel related	Travel detail	Contact with a confirmed case	Jurisdiction	Date case counted
19,292	Osceola	94	Female	No		Yes	FL resident	04/06/20
19,293	Osceola	35	Female	No		Yes	FL resident	04/07/20
19,294	Osceola	49	Male	No		Yes	FL resident	04/07/20
19,295	Osceola	57	Female	No		No	FL resident	04/07/20
19,296	Osceola	47	Male	No		Unknown	FL resident	04/07/20
19,297	Osceola	43	Male	Yes	NY	No	FL resident	04/07/20
19,298	Osceola	39	Female	No		Yes	FL resident	04/07/20
19,299	Osceola	58	Female	No		No	FL resident	04/07/20
19,300	Osceola	84	Female	No		Unknown	FL resident	04/07/20
19,301	Osceola	58	Female	No		Yes	FL resident	04/07/20
19,302	Osceola	47	Female	No		No	FL resident	04/07/20
19,303	Osceola	51	Female	No		Yes	FL resident	04/08/20
19,304	Osceola	39	Male	No		Yes	FL resident	04/08/20
19,305	Osceola	30	Male	No		Yes	FL resident	04/08/20
19,306	Osceola	74	Male	No		Yes	FL resident	04/08/20
19,307	Osceola	41	Female	No		Yes	FL resident	04/08/20
19,308	Osceola	21	Male	No		Yes	FL resident	04/08/20
19,309	Osceola	20	Female	No		Yes	FL resident	04/08/20
19,310	Osceola	17	Female	No		Yes	FL resident	04/08/20
19,311	Osceola	19	Female	No		Yes	FL resident	04/08/20
19,312	Osceola	53	Male	No		Unknown	FL resident	04/08/20
19,313	Osceola	28	Female	No		No	FL resident	04/08/20
19,314	Osceola	62	Male	No		Yes	FL resident	04/08/20
19,315	Osceola	60	Female	No		Yes	FL resident	04/08/20
19,316	Osceola	54	Female	Yes	NV	No	FL resident	04/08/20
19,317	Osceola	61	Female	No		No	FL resident	04/08/20
19,318	Osceola	50	Male	Unknown			FL resident	04/08/20
19,319	Osceola	38	Female	No		No	FL resident	04/08/20
19,320	Osceola	58	Female	No		No	FL resident	04/08/20
19,321	Osceola	32	Male	No		Yes	FL resident	04/08/20
19,322	Osceola	55	Male	No		Yes	FL resident	04/08/20
19,323	Osceola	41	Female	Yes	NY	No	FL resident	04/08/20
19,324	Osceola	51	Male	No		Yes	FL resident	04/08/20
19,325	Osceola	57	Male	No		No	FL resident	04/08/20
19,326	Osceola	54	Female	No		Yes	FL resident	04/08/20
19,327	Osceola	68	Female	Yes	PA	Yes	FL resident	04/08/20
19,328	Osceola	70	Female	No		Unknown	FL resident	04/08/20
19,329	Osceola	38	Male	No		Yes	FL resident	04/08/20
19,330	Osceola	43	Female	No		No	FL resident	04/09/20
19,331	Osceola	48	Male	No		No	FL resident	04/09/20
19,332	Osceola	48	Female	No		No	FL resident	04/09/20
19,333	Osceola	60	Female	Yes	BRAZIL	Yes	FL resident	04/09/20
19,334	Osceola	65	Male	No		Yes	FL resident	04/09/20
19,335	Osceola	61	Female	No		Yes	FL resident	04/09/20
19,336	Osceola	53	Male	No		No	FL resident	04/09/20
19,337	Osceola	57	Male	Yes	PUERTO RICO	Yes	FL resident	04/09/20
19,338	Osceola	46	Male	No		No	FL resident	04/09/20
19,339	Osceola	29	Female	No		Yes	FL resident	04/09/20
19,340	Osceola	47	Female	No		Yes	FL resident	04/09/20
19,341	Osceola	24	Male	No		Yes	FL resident	04/09/20
19,342	Osceola	45	Female	No		Yes	FL resident	04/09/20
19,343	Osceola	21	Female	No		No	FL resident	04/10/20
19,344	Osceola	66	Male	Yes	CO; FL; TX	Yes	FL resident	04/10/20
19,345	Osceola	27	Female	Unknown		Unknown	FL resident	04/10/20
19,346	Osceola	55	Female	No		No	FL resident	04/10/20
19,347	Osceola	66	Female	Yes	NY	Yes	FL resident	04/10/20
19,348	Osceola	55	Male	No		Yes	FL resident	04/10/20
19,349	Osceola	73	Male	Yes	FL; UNITED ARAB EMIRATES	No	FL resident	04/10/20
19,350	Osceola	82	Male	No		No	FL resident	04/10/20
19,351	Osceola	35	Male	Yes	PA	No	FL resident	04/10/20
19,352	Osceola	75	Female	Yes	FL; IL	Yes	FL resident	04/10/20
19,353	Osceola	69	Male	Yes	FL; IL	Yes	FL resident	04/10/20

Coronavirus: line list of cases

Data verified as of Apr 17, 2020 at 10 AM

Data in this report are provisional and subject to change.

Case	County	Age	Gender	Travel related	Travel detail	Contact with a confirmed case	Jurisdiction	Date case counted
19,354	Osceola	35	Male	No		No	FL resident	04/10/20
19,355	Osceola	45	Male	Yes	BRAZIL; FL	No	FL resident	04/10/20
19,356	Osceola	49	Female	Unknown		Yes	FL resident	04/10/20
19,357	Osceola	72	Female	No		Yes	FL resident	04/11/20
19,358	Osceola	58	Male	Unknown		No	FL resident	04/11/20
19,359	Osceola	33	Female	No		Yes	FL resident	04/11/20
19,360	Osceola	34	Male	Unknown			FL resident	04/11/20
19,361	Osceola	21	Male	No			FL resident	04/11/20
19,362	Osceola	27	Female	No		No	FL resident	04/11/20
19,363	Osceola	56	Male	No		No	FL resident	04/11/20
19,364	Osceola	23	Female	Unknown		No	FL resident	04/11/20
19,365	Osceola	63	Male	No		Yes	FL resident	04/12/20
19,366	Osceola	40	Female	No		No	FL resident	04/12/20
19,367	Osceola	25	Male	No		Yes	FL resident	04/12/20
19,368	Osceola	36	Male	Yes	MA	No	FL resident	04/12/20
19,369	Osceola	60	Female	No		No	FL resident	04/12/20
19,370	Osceola	48	Female	No		Yes	FL resident	04/12/20
19,371	Osceola	49	Male	No		Yes	FL resident	04/12/20
19,372	Osceola	37	Female	No		No	FL resident	04/12/20
19,373	Osceola	18	Female	No		Yes	FL resident	04/13/20
19,374	Osceola	58	Female	No		No	FL resident	04/13/20
19,375	Osceola	35	Male	No		No	FL resident	04/13/20
19,376	Osceola	59	Female	No		No	FL resident	04/13/20
19,377	Osceola	18	Female	No		Yes	FL resident	04/13/20
19,378	Osceola	38	Female	No		Yes	FL resident	04/13/20
19,379	Osceola	44	Female	No		No	FL resident	04/13/20
19,380	Osceola	54	Female	No		No	FL resident	04/13/20
19,381	Osceola	62	Female	No		Unknown	FL resident	04/13/20
19,382	Osceola	64	Female	No		No	FL resident	04/13/20
19,383	Osceola	47	Female	No		Yes	FL resident	04/14/20
19,384	Osceola	55	Female	No		Yes	FL resident	04/14/20
19,385	Osceola	30	Male	No		No	FL resident	04/14/20
19,386	Osceola	50	Female	No		Yes	FL resident	04/14/20
19,387	Osceola	47	Male	No		Yes	FL resident	04/14/20
19,388	Osceola	19	Male	No		No	FL resident	04/14/20
19,389	Osceola	5	Male	No		No	FL resident	04/14/20
19,390	Osceola	50	Male	Yes	ECUADOR	No	FL resident	04/14/20
19,391	Osceola	75	Female	No		No	FL resident	04/14/20
19,392	Osceola	29	Female	No		No	FL resident	04/14/20
19,393	Osceola	63	Male	Yes	FL; NY	No	FL resident	04/14/20
19,394	Osceola	66	Male	Unknown			FL resident	04/14/20
19,395	Osceola	54	Female	No		Yes	FL resident	04/15/20
19,396	Osceola	75	Female	No		Yes	FL resident	04/15/20
19,397	Osceola	77	Male	No		Yes	FL resident	04/15/20
19,398	Osceola	37	Female	No		Yes	FL resident	04/15/20
19,399	Osceola	46	Male	No			FL resident	04/15/20
19,400	Osceola	33	Female	No		Yes	FL resident	04/15/20
19,401	Osceola	31	Male	No		Yes	FL resident	04/15/20
19,402	Osceola	53	Male	Unknown			FL resident	04/15/20
19,403	Osceola	62	Female	No		Yes	FL resident	04/15/20
19,404	Osceola	4	Female	No		Yes	FL resident	04/15/20
19,405	Osceola	67	Female	No		Yes	FL resident	04/15/20
19,406	Osceola	53	Male	Unknown			FL resident	04/16/20
19,407	Osceola	45	Male	Unknown			FL resident	04/16/20
19,408	Osceola	58	Male	Unknown			FL resident	04/16/20
19,409	Osceola	61	Female	Unknown			FL resident	04/16/20
19,410	Osceola	43	Female	No		Yes	FL resident	04/16/20
19,411	Osceola	69	Male	Unknown			FL resident	04/16/20
19,412	Osceola	19	Female	Yes	FL; PA	Yes	FL resident	04/16/20
19,413	Osceola	58	Female	No		Yes	FL resident	04/16/20
19,414	Osceola	31	Female	No		No	FL resident	04/16/20
19,415	Osceola	40	Unknown	No		Yes	FL resident	04/16/20

Coronavirus: line list of cases

Data verified as of Apr 17, 2020 at 10 AM

Data in this report are provisional and subject to change.

Case	County	Age	Gender	Travel related	Travel detail	Contact with a confirmed case	Jurisdiction	Date case counted
19,416	Osceola	43	Male	Unknown			FL resident	04/16/20
19,417	Osceola	66	Male	Unknown			FL resident	04/16/20
19,418	Osceola	54	Male	Unknown		Unknown	FL resident	04/16/20
19,419	Osceola	20	Male	Unknown		Yes	FL resident	04/16/20
19,420	Osceola	40	Female	No		Yes	FL resident	04/16/20
19,421	Osceola	32	Female	Unknown		Yes	FL resident	04/16/20
19,422	Osceola	48	Female	Unknown			FL resident	04/16/20
19,423	Osceola	38	Female	Unknown			FL resident	04/16/20
19,424	Osceola	80	Unknown	Unknown			FL resident	04/16/20
19,425	Osceola	23	Female	No		Yes	FL resident	04/17/20
19,426	Osceola	33	Female	Unknown			FL resident	04/17/20
19,427	Osceola	69	Female	Unknown			FL resident	04/17/20
19,428	Osceola	65	Male	Yes	CANADA	No	Non-FL resident	03/13/20
19,429	Osceola	20	Female	Yes	Spain	No	Non-FL resident	03/17/20
19,430	Osceola	39	Male	Unknown		No	Non-FL resident	03/19/20
19,431	Osceola	70	Male	No		Yes	Non-FL resident	03/28/20
19,432	Osceola	61	Male	Yes	NY	Yes	Non-FL resident	03/31/20
19,433	Osceola	70	Female	Yes	NJ	Yes	Non-FL resident	04/02/20
19,434	Osceola	36	Female	Yes	BRAZIL	Unknown	Non-FL resident	04/02/20
19,435	Osceola	76	Male	Unknown		Yes	Non-FL resident	04/04/20
19,436	Osceola	71	Male	Yes	NY	Yes	Non-FL resident	04/10/20
19,437	Osceola	25	Female	Unknown			Non-FL resident	04/12/20
19,438	Osceola	69	Female	Yes	NY	No	Non-FL resident	04/15/20
19,439	Palm Beach	74	Male	Yes	BELGIUM; FL	No	FL resident	03/13/20
19,440	Palm Beach	73	Male	Yes	EGYPT; GERMANY	Yes	FL resident	03/13/20
19,441	Palm Beach	59	Female	Yes	NY	Yes	FL resident	03/14/20
19,442	Palm Beach	65	Male	Yes	NY	Yes	FL resident	03/14/20
19,443	Palm Beach	37	Male	Yes	NY	Yes	FL resident	03/14/20
19,444	Palm Beach	62	Male	Yes	United Kingdom	Yes	FL resident	03/16/20
19,445	Palm Beach	66	Male	No		Unknown	FL resident	03/16/20
19,446	Palm Beach	76	Female	Yes	FRANCE	Unknown	FL resident	03/16/20
19,447	Palm Beach	25	Male	Yes	NY	Unknown	FL resident	03/16/20
19,448	Palm Beach	19	Female	Yes	TN	Yes	FL resident	03/17/20
19,449	Palm Beach	38	Male	Unknown		Yes	FL resident	03/17/20
19,450	Palm Beach	69	Male	Yes	CO	No	FL resident	03/17/20
19,451	Palm Beach	55	Male	No		No	FL resident	03/18/20
19,452	Palm Beach	41	Male	Yes	NV; UT; WY	Yes	FL resident	03/18/20
19,453	Palm Beach	69	Female	No		Yes	FL resident	03/18/20
19,454	Palm Beach	72	Male	No		No	FL resident	03/18/20
19,455	Palm Beach	43	Male	Unknown		Unknown	FL resident	03/18/20
19,456	Palm Beach	6	Female	Unknown		Yes	FL resident	03/18/20
19,457	Palm Beach	26	Male	Yes	Bahamas; FL	No	FL resident	03/18/20
19,458	Palm Beach	69	Female	No		Yes	FL resident	03/18/20
19,459	Palm Beach	78	Male	Unknown		Unknown	FL resident	03/19/20
19,460	Palm Beach	56	Female	Yes	Egypt; Germany	Yes	FL resident	03/19/20
19,461	Palm Beach	60	Female	Yes	RUSSIA; SPAIN	No	FL resident	03/19/20
19,462	Palm Beach	19	Male	Yes	NY	Unknown	FL resident	03/19/20
19,463	Palm Beach	66	Male	Unknown		Yes	FL resident	03/20/20
19,464	Palm Beach	82	Male	Unknown		Unknown	FL resident	03/20/20
19,465	Palm Beach	48	Male	Unknown		Unknown	FL resident	03/20/20
19,466	Palm Beach	29	Male	No		Unknown	FL resident	03/20/20
19,467	Palm Beach	69	Male	No		No	FL resident	03/20/20
19,468	Palm Beach	42	Female	No		Unknown	FL resident	03/20/20
19,469	Palm Beach	69	Male	No		Yes	FL resident	03/20/20
19,470	Palm Beach	68	Female	No		Yes	FL resident	03/20/20
19,471	Palm Beach	53	Male	No		No	FL resident	03/20/20
19,472	Palm Beach	84	Male	No		Yes	FL resident	03/20/20
19,473	Palm Beach	72	Male	Yes	CANADA; FL	No	FL resident	03/20/20
19,474	Palm Beach	81	Male	Yes	NY	Yes	FL resident	03/20/20
19,475	Palm Beach	69	Male	No		Yes	FL resident	03/20/20
19,476	Palm Beach	83	Female	No		Yes	FL resident	03/21/20
19,477	Palm Beach	53	Male	Yes	EL SALVADOR	No	FL resident	03/21/20

Coronavirus: line list of cases

Data verified as of Apr 17, 2020 at 10 AM

Data in this report are provisional and subject to change.

Case	County	Age	Gender	Travel related	Travel detail	Contact with a confirmed case	Jurisdiction	Date case counted
19,478	Palm Beach	83	Male	Yes	FL; NY	Yes	FL resident	03/21/20
19,479	Palm Beach	78	Male	No		No	FL resident	03/21/20
19,480	Palm Beach	30	Female	Yes	CO; FL; TX	Yes	FL resident	03/21/20
19,481	Palm Beach	67	Male	Unknown		Unknown	FL resident	03/21/20
19,482	Palm Beach	41	Male	Unknown		Unknown	FL resident	03/21/20
19,483	Palm Beach	19	Female	Unknown		Unknown	FL resident	03/21/20
19,484	Palm Beach	88	Male	No		Yes	FL resident	03/21/20
19,485	Palm Beach	83	Male	No		No	FL resident	03/21/20
19,486	Palm Beach	70	Male	Unknown		Yes	FL resident	03/21/20
19,487	Palm Beach	72	Male	Unknown			FL resident	03/21/20
19,488	Palm Beach	43	Male	No		No	FL resident	03/21/20
19,489	Palm Beach	60	Male	Yes	NY	Yes	FL resident	03/21/20
19,490	Palm Beach	45	Female	Yes	ECUADOR	Yes	FL resident	03/22/20
19,491	Palm Beach	22	Male	No		Unknown	FL resident	03/22/20
19,492	Palm Beach	50	Female	Unknown		Unknown	FL resident	03/22/20
19,493	Palm Beach	76	Male	No		No	FL resident	03/22/20
19,494	Palm Beach	68	Male	Yes	FL; NJ; PA	Unknown	FL resident	03/22/20
19,495	Palm Beach	83	Male	No		No	FL resident	03/22/20
19,496	Palm Beach	64	Male	No		Yes	FL resident	03/22/20
19,497	Palm Beach	64	Female	No		Yes	FL resident	03/22/20
19,498	Palm Beach	64	Male	Yes	FL; NY	Unknown	FL resident	03/22/20
19,499	Palm Beach	63	Male	No		Yes	FL resident	03/22/20
19,500	Palm Beach	48	Male	Yes	CO; FL	Unknown	FL resident	03/22/20
19,501	Palm Beach	65	Female	Unknown		Unknown	FL resident	03/22/20
19,502	Palm Beach	69	Female	No		Unknown	FL resident	03/22/20
19,503	Palm Beach	69	Male	Yes	BAHAMAS; FL; NY; TX	No	FL resident	03/22/20
19,504	Palm Beach	85	Female	No		Yes	FL resident	03/22/20
19,505	Palm Beach	35	Female	No		No	FL resident	03/22/20
19,506	Palm Beach	56	Male	Unknown		Unknown	FL resident	03/22/20
19,507	Palm Beach	64	Female	Unknown		Yes	FL resident	03/22/20
19,508	Palm Beach	47	Male	Yes	CO	Yes	FL resident	03/22/20
19,509	Palm Beach	28	Male	No		Unknown	FL resident	03/22/20
19,510	Palm Beach	61	Female	No		Yes	FL resident	03/22/20
19,511	Palm Beach	21	Female	Yes	PORTUGAL; UNITED KINGDOM	No	FL resident	03/22/20
19,512	Palm Beach	67	Male	Yes	FL; NY; VA	Unknown	FL resident	03/22/20
19,513	Palm Beach	59	Male	Unknown		Unknown	FL resident	03/22/20
19,514	Palm Beach	77	Female	Unknown			FL resident	03/22/20
19,515	Palm Beach	56	Female	Unknown		Unknown	FL resident	03/22/20
19,516	Palm Beach	21	Female	Unknown		Unknown	FL resident	03/22/20
19,517	Palm Beach	52	Female	Yes	FL; NJ	Unknown	FL resident	03/22/20
19,518	Palm Beach	71	Male	No		No	FL resident	03/23/20
19,519	Palm Beach	43	Male	Yes	ITALY; PORTUGAL	No	FL resident	03/23/20
19,520	Palm Beach	29	Male	No		No	FL resident	03/23/20
19,521	Palm Beach	80	Female	No		Unknown	FL resident	03/23/20
19,522	Palm Beach	55	Male	No		No	FL resident	03/23/20
19,523	Palm Beach	24	Female	Yes	UNITED KINGDOM	Yes	FL resident	03/23/20
19,524	Palm Beach	44	Male	Unknown		Unknown	FL resident	03/23/20
19,525	Palm Beach	18	Female	Unknown		Unknown	FL resident	03/24/20
19,526	Palm Beach	32	Male	Yes	CO; FL; TX	Yes	FL resident	03/24/20
19,527	Palm Beach	69	Female	No		No	FL resident	03/24/20
19,528	Palm Beach	29	Female	Unknown		Unknown	FL resident	03/24/20
19,529	Palm Beach	73	Male	No		No	FL resident	03/24/20
19,530	Palm Beach	25	Female	Yes	FL; NY	Yes	FL resident	03/24/20
19,531	Palm Beach	26	Female	Unknown		Unknown	FL resident	03/24/20
19,532	Palm Beach	68	Male	Unknown			FL resident	03/24/20
19,533	Palm Beach	46	Female	Yes	FL; MA	Unknown	FL resident	03/24/20
19,534	Palm Beach	24	Female	Yes	FL; NY	No	FL resident	03/24/20
19,535	Palm Beach	20	Male	Yes	IRELAND; NJ; SPAIN	Yes	FL resident	03/24/20
19,536	Palm Beach	60	Female	Yes	CO	Yes	FL resident	03/24/20
19,537	Palm Beach	57	Female	No		No	FL resident	03/24/20
19,538	Palm Beach	38	Male	Yes	COLOMBIA	Unknown	FL resident	03/24/20
19,539	Palm Beach	63	Male	Unknown		Yes	FL resident	03/25/20

Coronavirus: line list of cases

Data verified as of Apr 17, 2020 at 10 AM

Data in this report are provisional and subject to change.

Case	County	Age	Gender	Travel related	Travel detail	Contact with a confirmed case	Jurisdiction	Date case counted
19,540	Palm Beach	55	Male	No		Unknown	FL resident	03/25/20
19,541	Palm Beach	74	Male	No		Yes	FL resident	03/25/20
19,542	Palm Beach	53	Female	Unknown		Unknown	FL resident	03/25/20
19,543	Palm Beach	45	Male	Unknown		Unknown	FL resident	03/25/20
19,544	Palm Beach	72	Female	Yes	FL; NY	Unknown	FL resident	03/25/20
19,545	Palm Beach	74	Female	No		No	FL resident	03/25/20
19,546	Palm Beach	84	Female	No		No	FL resident	03/25/20
19,547	Palm Beach	77	Male	Yes	FL; MEXICO; NY	Yes	FL resident	03/25/20
19,548	Palm Beach	37	Male	No		Yes	FL resident	03/25/20
19,549	Palm Beach	26	Female	Yes	FL; JAMAICA	Unknown	FL resident	03/25/20
19,550	Palm Beach	59	Male	Yes	CO	Yes	FL resident	03/25/20
19,551	Palm Beach	55	Male	Unknown		Unknown	FL resident	03/25/20
19,552	Palm Beach	21	Female	Unknown		Unknown	FL resident	03/25/20
19,553	Palm Beach	80	Male	No		Yes	FL resident	03/25/20
19,554	Palm Beach	80	Female	No		Yes	FL resident	03/25/20
19,555	Palm Beach	36	Male	Unknown		Unknown	FL resident	03/25/20
19,556	Palm Beach	73	Male	Unknown			FL resident	03/25/20
19,557	Palm Beach	68	Male	No		No	FL resident	03/25/20
19,558	Palm Beach	81	Male	No		Unknown	FL resident	03/25/20
19,559	Palm Beach	61	Female	Unknown		Unknown	FL resident	03/25/20
19,560	Palm Beach	75	Male	Yes	FL; NJ	No	FL resident	03/25/20
19,561	Palm Beach	58	Female	Unknown		Unknown	FL resident	03/25/20
19,562	Palm Beach	74	Male	No		Unknown	FL resident	03/25/20
19,563	Palm Beach	57	Male	Unknown		Unknown	FL resident	03/25/20
19,564	Palm Beach	71	Female	Yes	FL; LA	No	FL resident	03/25/20
19,565	Palm Beach	86	Male	No		Yes	FL resident	03/25/20
19,566	Palm Beach	69	Male	No		Unknown	FL resident	03/25/20
19,567	Palm Beach	75	Female	No		Yes	FL resident	03/25/20
19,568	Palm Beach	61	Male	No		Yes	FL resident	03/25/20
19,569	Palm Beach	77	Female	Yes	FL; MA	Yes	FL resident	03/25/20
19,570	Palm Beach	77	Male	Yes	FL; VA	Yes	FL resident	03/25/20
19,571	Palm Beach	51	Female	Yes	NY	Unknown	FL resident	03/25/20
19,572	Palm Beach	20	Male	No		Unknown	FL resident	03/25/20
19,573	Palm Beach	70	Female	Unknown		Unknown	FL resident	03/25/20
19,574	Palm Beach	67	Male	No		Yes	FL resident	03/25/20
19,575	Palm Beach	45	Male	No		No	FL resident	03/25/20
19,576	Palm Beach	84	Male	Unknown		Unknown	FL resident	03/25/20
19,577	Palm Beach	33	Female	No		Yes	FL resident	03/25/20
19,578	Palm Beach	68	Male	Unknown		Yes	FL resident	03/26/20
19,579	Palm Beach	53	Female	Yes	FRANCE	Yes	FL resident	03/26/20
19,580	Palm Beach	57	Male	No		No	FL resident	03/26/20
19,581	Palm Beach	24	Female	Unknown		Unknown	FL resident	03/26/20
19,582	Palm Beach	68	Male	No		No	FL resident	03/26/20
19,583	Palm Beach	57	Male	No		Unknown	FL resident	03/26/20
19,584	Palm Beach	35	Female	Unknown		Unknown	FL resident	03/26/20
19,585	Palm Beach	41	Female	Unknown		Unknown	FL resident	03/26/20
19,586	Palm Beach	71	Male	Unknown			FL resident	03/26/20
19,587	Palm Beach	68	Male	No		Yes	FL resident	03/26/20
19,588	Palm Beach	76	Female	Unknown			FL resident	03/26/20
19,589	Palm Beach	76	Female	No		Yes	FL resident	03/26/20
19,590	Palm Beach	18	Female	Unknown		Unknown	FL resident	03/26/20
19,591	Palm Beach	72	Female	No		Unknown	FL resident	03/26/20
19,592	Palm Beach	49	Male	No		Yes	FL resident	03/26/20
19,593	Palm Beach	21	Male	Yes	ITALY; SPAIN	Unknown	FL resident	03/26/20
19,594	Palm Beach	80	Male	No		No	FL resident	03/26/20
19,595	Palm Beach	34	Female	No		No	FL resident	03/26/20
19,596	Palm Beach	22	Female	Unknown		Unknown	FL resident	03/26/20
19,597	Palm Beach	83	Female	No		Unknown	FL resident	03/26/20
19,598	Palm Beach	72	Male	No		Unknown	FL resident	03/26/20
19,599	Palm Beach	80	Male	No		No	FL resident	03/26/20
19,600	Palm Beach	79	Male	No		No	FL resident	03/26/20
19,601	Palm Beach	40	Female	No		No	FL resident	03/26/20

Coronavirus: line list of cases

Data verified as of Apr 17, 2020 at 10 AM

Data in this report are provisional and subject to change.

Case	County	Age	Gender	Travel related	Travel detail	Contact with a confirmed case	Jurisdiction	Date case counted
19,602	Palm Beach	78	Female	No		No	FL resident	03/26/20
19,603	Palm Beach	90	Female	No		Yes	FL resident	03/26/20
19,604	Palm Beach	40	Male	Yes	COLOMBIA	Unknown	FL resident	03/26/20
19,605	Palm Beach	81	Female	No		No	FL resident	03/26/20
19,606	Palm Beach	37	Male	Unknown		Unknown	FL resident	03/27/20
19,607	Palm Beach	53	Male	Unknown		Unknown	FL resident	03/27/20
19,608	Palm Beach	21	Male	Unknown		Unknown	FL resident	03/27/20
19,609	Palm Beach	57	Male	Unknown		Unknown	FL resident	03/27/20
19,610	Palm Beach	21	Unknown	Unknown		Unknown	FL resident	03/27/20
19,611	Palm Beach	25	Male	Unknown		Unknown	FL resident	03/27/20
19,612	Palm Beach	47	Male	Unknown		Unknown	FL resident	03/27/20
19,613	Palm Beach	51	Female	Unknown		No	FL resident	03/27/20
19,614	Palm Beach	58	Female	Unknown		Unknown	FL resident	03/27/20
19,615	Palm Beach	89	Male	No		Yes	FL resident	03/27/20
19,616	Palm Beach	69	Female	Yes	DC; FL	Yes	FL resident	03/27/20
19,617	Palm Beach	73	Male	Yes	CO; FL	Yes	FL resident	03/27/20
19,618	Palm Beach	74	Male	No		No	FL resident	03/27/20
19,619	Palm Beach	56	Female	Unknown		Unknown	FL resident	03/27/20
19,620	Palm Beach	90	Female	No		Unknown	FL resident	03/27/20
19,621	Palm Beach	76	Male	No		Yes	FL resident	03/27/20
19,622	Palm Beach	66	Male	Yes	FL; TURKEY	No	FL resident	03/27/20
19,623	Palm Beach	30	Male	No		No	FL resident	03/27/20
19,624	Palm Beach	54	Female	Unknown		Unknown	FL resident	03/27/20
19,625	Palm Beach	92	Male	No		No	FL resident	03/27/20
19,626	Palm Beach	53	Female	Unknown		No	FL resident	03/27/20
19,627	Palm Beach	53	Male	Unknown		Unknown	FL resident	03/27/20
19,628	Palm Beach	73	Female	Unknown		Unknown	FL resident	03/27/20
19,629	Palm Beach	85	Male	Unknown			FL resident	03/27/20
19,630	Palm Beach	75	Female	Unknown			FL resident	03/27/20
19,631	Palm Beach	81	Male	Unknown		Yes	FL resident	03/27/20
19,632	Palm Beach	84	Female	Unknown		Yes	FL resident	03/27/20
19,633	Palm Beach	73	Female	Yes	FL; NY	Yes	FL resident	03/27/20
19,634	Palm Beach	50	Male	No		Unknown	FL resident	03/27/20
19,635	Palm Beach	24	Male	No		Yes	FL resident	03/27/20
19,636	Palm Beach	63	Male	Unknown		Unknown	FL resident	03/27/20
19,637	Palm Beach	70	Female	No		No	FL resident	03/27/20
19,638	Palm Beach	58	Female	Yes	AUSTRALIA; FL; NEW ZEALAND	Unknown	FL resident	03/27/20
19,639	Palm Beach	38	Female	Unknown		Unknown	FL resident	03/27/20
19,640	Palm Beach	56	Female	Unknown		Yes	FL resident	03/27/20
19,641	Palm Beach	57	Female	Unknown		Unknown	FL resident	03/27/20
19,642	Palm Beach	83	Male	Unknown			FL resident	03/27/20
19,643	Palm Beach	41	Male	Unknown		Unknown	FL resident	03/27/20
19,644	Palm Beach	59	Female	Unknown		Unknown	FL resident	03/27/20
19,645	Palm Beach	81	Male	No		Yes	FL resident	03/27/20
19,646	Palm Beach	82	Female	No		Yes	FL resident	03/27/20
19,647	Palm Beach	72	Female	No		Yes	FL resident	03/27/20
19,648	Palm Beach	74	Male	No			FL resident	03/27/20
19,649	Palm Beach	46	Male	Unknown		Unknown	FL resident	03/27/20
19,650	Palm Beach	84	Female	No		Yes	FL resident	03/27/20
19,651	Palm Beach	58	Female	Unknown		Unknown	FL resident	03/27/20
19,652	Palm Beach	44	Female	Unknown		Unknown	FL resident	03/27/20
19,653	Palm Beach	52	Male	Unknown		Unknown	FL resident	03/27/20
19,654	Palm Beach	48	Female	Unknown		Yes	FL resident	03/27/20
19,655	Palm Beach	72	Female	Unknown			FL resident	03/27/20
19,656	Palm Beach	27	Male	No		Unknown	FL resident	03/27/20
19,657	Palm Beach	89	Male	No		No	FL resident	03/27/20
19,658	Palm Beach	66	Male	Unknown		Yes	FL resident	03/27/20
19,659	Palm Beach	84	Female	No		Unknown	FL resident	03/27/20
19,660	Palm Beach	67	Female	Unknown			FL resident	03/27/20
19,661	Palm Beach	39	Female	Unknown		Unknown	FL resident	03/27/20
19,662	Palm Beach	41	Male	Unknown		Yes	FL resident	03/27/20
19,663	Palm Beach	83	Female	No		Yes	FL resident	03/27/20

Coronavirus: line list of cases

Data verified as of Apr 17, 2020 at 10 AM

Data in this report are provisional and subject to change.

Case	County	Age	Gender	Travel related	Travel detail	Contact with a confirmed case	Jurisdiction	Date case counted
19,664	Palm Beach	74	Female	Yes	FL; NY	Yes	FL resident	03/27/20
19,665	Palm Beach	89	Female	Unknown		Unknown	FL resident	03/27/20
19,666	Palm Beach	19	Female	Unknown		Unknown	FL resident	03/27/20
19,667	Palm Beach	22	Male	No		Unknown	FL resident	03/27/20
19,668	Palm Beach	33	Male	Yes	NY	Yes	FL resident	03/27/20
19,669	Palm Beach	73	Female	Unknown			FL resident	03/27/20
19,670	Palm Beach	82	Male	No		Unknown	FL resident	03/27/20
19,671	Palm Beach	54	Female	Unknown		Unknown	FL resident	03/27/20
19,672	Palm Beach	68	Unknown	Unknown			FL resident	03/27/20
19,673	Palm Beach	75	Female	No		No	FL resident	03/27/20
19,674	Palm Beach	73	Male	No		Unknown	FL resident	03/27/20
19,675	Palm Beach	73	Female	No		No	FL resident	03/27/20
19,676	Palm Beach	63	Male	No		Yes	FL resident	03/27/20
19,677	Palm Beach	67	Male	No		Unknown	FL resident	03/27/20
19,678	Palm Beach	76	Male	No		No	FL resident	03/28/20
19,679	Palm Beach	47	Male	No		Unknown	FL resident	03/28/20
19,680	Palm Beach	83	Male	No		Unknown	FL resident	03/28/20
19,681	Palm Beach	73	Female	No		Yes	FL resident	03/28/20
19,682	Palm Beach	33	Female	Unknown		Unknown	FL resident	03/28/20
19,683	Palm Beach	58	Female	No		No	FL resident	03/28/20
19,684	Palm Beach	88	Male	Unknown			FL resident	03/28/20
19,685	Palm Beach	59	Female	No		No	FL resident	03/28/20
19,686	Palm Beach	54	Female	No		No	FL resident	03/28/20
19,687	Palm Beach	55	Female	Unknown		Unknown	FL resident	03/28/20
19,688	Palm Beach	84	Male	No			FL resident	03/28/20
19,689	Palm Beach	85	Male	No		Unknown	FL resident	03/28/20
19,690	Palm Beach	35	Male	Unknown		Unknown	FL resident	03/28/20
19,691	Palm Beach	51	Female	Unknown		Unknown	FL resident	03/28/20
19,692	Palm Beach	30	Female	Unknown		Unknown	FL resident	03/28/20
19,693	Palm Beach	52	Male	No		No	FL resident	03/28/20
19,694	Palm Beach	72	Female	No		Unknown	FL resident	03/28/20
19,695	Palm Beach	67	Male	Unknown		No	FL resident	03/28/20
19,696	Palm Beach	50	Male	Unknown		Unknown	FL resident	03/28/20
19,697	Palm Beach	35	Female	Unknown		Unknown	FL resident	03/28/20
19,698	Palm Beach	41	Female	No		No	FL resident	03/28/20
19,699	Palm Beach	65	Male	No		Yes	FL resident	03/28/20
19,700	Palm Beach	43	Male	Unknown		Unknown	FL resident	03/28/20
19,701	Palm Beach	63	Female	Unknown		Unknown	FL resident	03/28/20
19,702	Palm Beach	64	Female	Unknown		Yes	FL resident	03/28/20
19,703	Palm Beach	83	Male	No		Yes	FL resident	03/28/20
19,704	Palm Beach	71	Female	No		No	FL resident	03/28/20
19,705	Palm Beach	79	Female	No		Yes	FL resident	03/28/20
19,706	Palm Beach	70	Female	No		Yes	FL resident	03/28/20
19,707	Palm Beach	35	Male	Unknown		Unknown	FL resident	03/28/20
19,708	Palm Beach	76	Female	Unknown			FL resident	03/28/20
19,709	Palm Beach	88	Male	No		Unknown	FL resident	03/28/20
19,710	Palm Beach	75	Female	Unknown		Yes	FL resident	03/28/20
19,711	Palm Beach	50	Male	Yes	NY	Unknown	FL resident	03/28/20
19,712	Palm Beach	80	Female	No		Unknown	FL resident	03/28/20
19,713	Palm Beach	44	Female	Unknown		Unknown	FL resident	03/28/20
19,714	Palm Beach	53	Male	Unknown		Unknown	FL resident	03/28/20
19,715	Palm Beach	72	Male	No		Unknown	FL resident	03/28/20
19,716	Palm Beach	71	Male	Unknown		Yes	FL resident	03/28/20
19,717	Palm Beach	28	Female	Unknown		Unknown	FL resident	03/28/20
19,718	Palm Beach	76	Female	Unknown		Yes	FL resident	03/28/20
19,719	Palm Beach	33	Male	Unknown		Unknown	FL resident	03/28/20
19,720	Palm Beach	88	Female	Unknown		Unknown	FL resident	03/28/20
19,721	Palm Beach	30	Male	Unknown		Unknown	FL resident	03/28/20
19,722	Palm Beach	37	Male	Unknown		Unknown	FL resident	03/28/20
19,723	Palm Beach	67	Female	Unknown			FL resident	03/28/20
19,724	Palm Beach	51	Male	No		Yes	FL resident	03/28/20
19,725	Palm Beach	64	Male	Unknown		Unknown	FL resident	03/28/20

Coronavirus: line list of cases

Data verified as of Apr 17, 2020 at 10 AM

Data in this report are provisional and subject to change.

Case	County	Age	Gender	Travel related	Travel detail	Contact with a confirmed case	Jurisdiction	Date case counted
19,726	Palm Beach	42	Male	Yes	UT	Yes	FL resident	03/28/20
19,727	Palm Beach	49	Female	No		No	FL resident	03/28/20
19,728	Palm Beach	78	Female	No		Unknown	FL resident	03/28/20
19,729	Palm Beach	78	Female	No		Unknown	FL resident	03/28/20
19,730	Palm Beach	62	Female	Unknown		Unknown	FL resident	03/28/20
19,731	Palm Beach	84	Female	No		Unknown	FL resident	03/28/20
19,732	Palm Beach	77	Female	No		Unknown	FL resident	03/28/20
19,733	Palm Beach	50	Female	Unknown		Unknown	FL resident	03/28/20
19,734	Palm Beach	75	Female	No		Yes	FL resident	03/28/20
19,735	Palm Beach	52	Female	Unknown		Unknown	FL resident	03/28/20
19,736	Palm Beach	76	Male	Yes	FL; PA	Yes	FL resident	03/28/20
19,737	Palm Beach	82	Male	No		Unknown	FL resident	03/28/20
19,738	Palm Beach	26	Male	Unknown		Unknown	FL resident	03/28/20
19,739	Palm Beach	64	Female	Unknown		No	FL resident	03/28/20
19,740	Palm Beach	21	Female	No		Unknown	FL resident	03/28/20
19,741	Palm Beach	36	Female	No		Yes	FL resident	03/28/20
19,742	Palm Beach	58	Male	Unknown		Unknown	FL resident	03/28/20
19,743	Palm Beach	76	Female	No		No	FL resident	03/28/20
19,744	Palm Beach	66	Male	No		Yes	FL resident	03/28/20
19,745	Palm Beach	57	Female	Unknown		Unknown	FL resident	03/28/20
19,746	Palm Beach	42	Female	Unknown		Unknown	FL resident	03/28/20
19,747	Palm Beach	52	Male	Unknown		Unknown	FL resident	03/28/20
19,748	Palm Beach	87	Male	Yes	DOMINICAN REPUBLIC; FL	No	FL resident	03/28/20
19,749	Palm Beach	80	Male	Yes	NY	No	FL resident	03/28/20
19,750	Palm Beach	20	Male	Unknown		Unknown	FL resident	03/28/20
19,751	Palm Beach	51	Female	Unknown		Yes	FL resident	03/29/20
19,752	Palm Beach	63	Male	Unknown		Unknown	FL resident	03/29/20
19,753	Palm Beach	82	Male	No		Unknown	FL resident	03/29/20
19,754	Palm Beach	43	Male	Unknown		Unknown	FL resident	03/29/20
19,755	Palm Beach	75	Male	No		Yes	FL resident	03/29/20
19,756	Palm Beach	59	Male	Unknown		Unknown	FL resident	03/29/20
19,757	Palm Beach	26	Female	Unknown		Unknown	FL resident	03/29/20
19,758	Palm Beach	25	Male	Unknown		Unknown	FL resident	03/29/20
19,759	Palm Beach	44	Female	Unknown		Unknown	FL resident	03/29/20
19,760	Palm Beach	36	Female	Unknown		Unknown	FL resident	03/29/20
19,761	Palm Beach	49	Unknown	Unknown		Unknown	FL resident	03/29/20
19,762	Palm Beach	43	Male	Unknown		Unknown	FL resident	03/29/20
19,763	Palm Beach	65	Unknown	Unknown			FL resident	03/29/20
19,764	Palm Beach	65	Female	Unknown			FL resident	03/29/20
19,765	Palm Beach	38	Male	No		Unknown	FL resident	03/29/20
19,766	Palm Beach	40	Female	Unknown		Unknown	FL resident	03/29/20
19,767	Palm Beach	42	Male	Yes	ECUADOR	Yes	FL resident	03/29/20
19,768	Palm Beach	54	Male	Unknown		Unknown	FL resident	03/29/20
19,769	Palm Beach	89	Female	Unknown		Yes	FL resident	03/29/20
19,770	Palm Beach	29	Male	Unknown		Unknown	FL resident	03/29/20
19,771	Palm Beach	56	Male	Unknown		Unknown	FL resident	03/29/20
19,772	Palm Beach	48	Female	Unknown		Yes	FL resident	03/29/20
19,773	Palm Beach	45	Female	Unknown		Unknown	FL resident	03/29/20
19,774	Palm Beach	54	Male	Unknown		Yes	FL resident	03/29/20
19,775	Palm Beach	46	Female	Unknown		Unknown	FL resident	03/29/20
19,776	Palm Beach	54	Female	Unknown		Unknown	FL resident	03/29/20
19,777	Palm Beach	26	Male	Unknown		Unknown	FL resident	03/29/20
19,778	Palm Beach	21	Female	Unknown		Unknown	FL resident	03/29/20
19,779	Palm Beach	42	Female	Unknown		Unknown	FL resident	03/29/20
19,780	Palm Beach	56	Male	Unknown		Unknown	FL resident	03/29/20
19,781	Palm Beach	72	Female	Unknown			FL resident	03/29/20
19,782	Palm Beach	36	Female	Unknown		No	FL resident	03/29/20
19,783	Palm Beach	77	Male	Unknown		Unknown	FL resident	03/29/20
19,784	Palm Beach	80	Male	No		Yes	FL resident	03/29/20
19,785	Palm Beach	25	Male	No		Yes	FL resident	03/29/20
19,786	Palm Beach	49	Male	Unknown		Unknown	FL resident	03/29/20
19,787	Palm Beach	29	Female	No		Yes	FL resident	03/29/20

Coronavirus: line list of cases

Data verified as of Apr 17, 2020 at 10 AM

Data in this report are provisional and subject to change.

Case	County	Age	Gender	Travel related	Travel detail	Contact with a confirmed case	Jurisdiction	Date case counted
19,788	Palm Beach	67	Male	No		No	FL resident	03/29/20
19,789	Palm Beach	89	Male	No		Unknown	FL resident	03/29/20
19,790	Palm Beach	77	Male	No		Unknown	FL resident	03/29/20
19,791	Palm Beach	79	Male	No		Yes	FL resident	03/29/20
19,792	Palm Beach	85	Male	No		No	FL resident	03/29/20
19,793	Palm Beach	63	Female	Yes	FL; GA; NY	Unknown	FL resident	03/29/20
19,794	Palm Beach	50	Male	Unknown		Unknown	FL resident	03/29/20
19,795	Palm Beach	83	Female	No		Unknown	FL resident	03/29/20
19,796	Palm Beach	85	Female	No		No	FL resident	03/29/20
19,797	Palm Beach	79	Male	No		No	FL resident	03/29/20
19,798	Palm Beach	83	Female	No		Unknown	FL resident	03/29/20
19,799	Palm Beach	52	Female	Unknown		Unknown	FL resident	03/29/20
19,800	Palm Beach	30	Female	Unknown		Unknown	FL resident	03/29/20
19,801	Palm Beach	74	Male	Unknown		No	FL resident	03/29/20
19,802	Palm Beach	69	Male	Unknown			FL resident	03/29/20
19,803	Palm Beach	93	Female	No		Yes	FL resident	03/29/20
19,804	Palm Beach	73	Male	No		No	FL resident	03/29/20
19,805	Palm Beach	69	Male	Unknown			FL resident	03/29/20
19,806	Palm Beach	62	Male	Unknown		Unknown	FL resident	03/29/20
19,807	Palm Beach	38	Female	Unknown		Unknown	FL resident	03/29/20
19,808	Palm Beach	63	Female	Unknown		Unknown	FL resident	03/29/20
19,809	Palm Beach	87	Male	Unknown		Yes	FL resident	03/29/20
19,810	Palm Beach	40	Female	No		Unknown	FL resident	03/29/20
19,811	Palm Beach	66	Female	Unknown			FL resident	03/29/20
19,812	Palm Beach	79	Female	Unknown			FL resident	03/29/20
19,813	Palm Beach	58	Male	Unknown		Unknown	FL resident	03/29/20
19,814	Palm Beach	47	Male	Unknown		Unknown	FL resident	03/29/20
19,815	Palm Beach	55	Male	Unknown		Unknown	FL resident	03/29/20
19,816	Palm Beach	60	Female	Unknown		Unknown	FL resident	03/29/20
19,817	Palm Beach	41	Female	Unknown		Unknown	FL resident	03/29/20
19,818	Palm Beach	79	Female	No		No	FL resident	03/29/20
19,819	Palm Beach	38	Male	Unknown		Unknown	FL resident	03/29/20
19,820	Palm Beach	85	Male	No		Unknown	FL resident	03/29/20
19,821	Palm Beach	42	Male	Unknown		Unknown	FL resident	03/29/20
19,822	Palm Beach	21	Male	Unknown		Unknown	FL resident	03/30/20
19,823	Palm Beach	81	Male	No		No	FL resident	03/30/20
19,824	Palm Beach	35	Female	Unknown		Unknown	FL resident	03/30/20
19,825	Palm Beach	68	Male	No			FL resident	03/30/20
19,826	Palm Beach	38	Female	Unknown		Unknown	FL resident	03/30/20
19,827	Palm Beach	79	Female	No		Yes	FL resident	03/30/20
19,828	Palm Beach	73	Male	No		Yes	FL resident	03/30/20
19,829	Palm Beach	41	Female	Unknown		Yes	FL resident	03/30/20
19,830	Palm Beach	50	Female	Unknown		Unknown	FL resident	03/30/20
19,831	Palm Beach	64	Male	No		Unknown	FL resident	03/30/20
19,832	Palm Beach	55	Female	Unknown		Unknown	FL resident	03/30/20
19,833	Palm Beach	43	Male	Unknown		Unknown	FL resident	03/30/20
19,834	Palm Beach	28	Female	Unknown		Unknown	FL resident	03/30/20
19,835	Palm Beach	29	Female	Unknown		No	FL resident	03/30/20
19,836	Palm Beach	59	Female	Unknown		Yes	FL resident	03/30/20
19,837	Palm Beach	57	Male	Unknown		Unknown	FL resident	03/30/20
19,838	Palm Beach	48	Male	Yes	GA	Yes	FL resident	03/30/20
19,839	Palm Beach	50	Female	Unknown		Unknown	FL resident	03/30/20
19,840	Palm Beach	62	Male	Unknown		Unknown	FL resident	03/30/20
19,841	Palm Beach	77	Female	No		Yes	FL resident	03/30/20
19,842	Palm Beach	75	Female	No		Yes	FL resident	03/30/20
19,843	Palm Beach	60	Male	Unknown		Unknown	FL resident	03/30/20
19,844	Palm Beach	80	Female	No		Unknown	FL resident	03/30/20
19,845	Palm Beach	37	Male	Unknown		Unknown	FL resident	03/30/20
19,846	Palm Beach	63	Male	Unknown		Unknown	FL resident	03/30/20
19,847	Palm Beach	74	Male	No		Yes	FL resident	03/30/20
19,848	Palm Beach	92	Female	No		Unknown	FL resident	03/30/20
19,849	Palm Beach	25	Female	Unknown		Unknown	FL resident	03/30/20

Coronavirus: line list of cases

Data verified as of Apr 17, 2020 at 10 AM

Data in this report are provisional and subject to change.

Case	County	Age	Gender	Travel related	Travel detail	Contact with a confirmed case	Jurisdiction	Date case counted
19,850	Palm Beach	31	Female	No		Yes	FL resident	03/30/20
19,851	Palm Beach	71	Male	Unknown			FL resident	03/30/20
19,852	Palm Beach	30	Male	Unknown		Unknown	FL resident	03/30/20
19,853	Palm Beach	62	Female	Unknown		Yes	FL resident	03/30/20
19,854	Palm Beach	49	Male	Unknown		Unknown	FL resident	03/30/20
19,855	Palm Beach	26	Female	Unknown		Unknown	FL resident	03/30/20
19,856	Palm Beach	94	Male	No		No	FL resident	03/30/20
19,857	Palm Beach	59	Male	Unknown		Unknown	FL resident	03/30/20
19,858	Palm Beach	73	Female	Unknown		Unknown	FL resident	03/30/20
19,859	Palm Beach	38	Female	Unknown		Unknown	FL resident	03/30/20
19,860	Palm Beach	30	Male	Yes	UNITED KINGDOM	Unknown	FL resident	03/30/20
19,861	Palm Beach	50	Male	Unknown		Unknown	FL resident	03/30/20
19,862	Palm Beach	78	Male	No		No	FL resident	03/30/20
19,863	Palm Beach	51	Male	No		No	FL resident	03/30/20
19,864	Palm Beach	63	Male	No		No	FL resident	03/30/20
19,865	Palm Beach	79	Female	No		Yes	FL resident	03/30/20
19,866	Palm Beach	40	Male	Unknown		Unknown	FL resident	03/30/20
19,867	Palm Beach	76	Male	No		Yes	FL resident	03/30/20
19,868	Palm Beach	78	Female	No		Yes	FL resident	03/30/20
19,869	Palm Beach	29	Female	No		No	FL resident	03/30/20
19,870	Palm Beach	82	Male	No		Yes	FL resident	03/30/20
19,871	Palm Beach	78	Male	Unknown			FL resident	03/30/20
19,872	Palm Beach	27	Female	Unknown		Unknown	FL resident	03/30/20
19,873	Palm Beach	73	Male	No		Unknown	FL resident	03/30/20
19,874	Palm Beach	90	Female	No		Unknown	FL resident	03/30/20
19,875	Palm Beach	78	Male	No		Unknown	FL resident	03/30/20
19,876	Palm Beach	47	Male	Unknown		No	FL resident	03/30/20
19,877	Palm Beach	64	Female	Unknown		Unknown	FL resident	03/30/20
19,878	Palm Beach	78	Male	No		Unknown	FL resident	03/30/20
19,879	Palm Beach	89	Male	No			FL resident	03/30/20
19,880	Palm Beach	22	Female	Unknown		Unknown	FL resident	03/30/20
19,881	Palm Beach	59	Female	Unknown		Unknown	FL resident	03/30/20
19,882	Palm Beach	37	Female	Unknown		Unknown	FL resident	03/30/20
19,883	Palm Beach	84	Female	Unknown		Unknown	FL resident	03/30/20
19,884	Palm Beach	65	Female	Unknown			FL resident	03/30/20
19,885	Palm Beach	69	Female	No		Yes	FL resident	03/30/20
19,886	Palm Beach	54	Male	Unknown		Unknown	FL resident	03/30/20
19,887	Palm Beach	72	Male	Yes	France; United Kingdom	No	FL resident	03/30/20
19,888	Palm Beach	69	Male	Unknown			FL resident	03/30/20
19,889	Palm Beach	68	Male	No		Unknown	FL resident	03/30/20
19,890	Palm Beach	99	Male	No		Unknown	FL resident	03/30/20
19,891	Palm Beach	54	Male	Unknown		Unknown	FL resident	03/30/20
19,892	Palm Beach	49	Male	Unknown		Unknown	FL resident	03/30/20
19,893	Palm Beach	0	Female	No		Yes	FL resident	03/30/20
19,894	Palm Beach	83	Male	No		No	FL resident	03/30/20
19,895	Palm Beach	91	Male	No		Unknown	FL resident	03/30/20
19,896	Palm Beach	76	Male	Unknown		Unknown	FL resident	03/31/20
19,897	Palm Beach	41	Male	Unknown		Unknown	FL resident	03/31/20
19,898	Palm Beach	77	Female	Unknown			FL resident	03/31/20
19,899	Palm Beach	56	Female	Unknown		Unknown	FL resident	03/31/20
19,900	Palm Beach	58	Female	Unknown		Unknown	FL resident	03/31/20
19,901	Palm Beach	45	Male	Unknown		Unknown	FL resident	03/31/20
19,902	Palm Beach	87	Female	No		Unknown	FL resident	03/31/20
19,903	Palm Beach	64	Male	Unknown		Unknown	FL resident	03/31/20
19,904	Palm Beach	43	Male	Yes	CO; NJ; TX	Unknown	FL resident	03/31/20
19,905	Palm Beach	56	Male	Unknown		Unknown	FL resident	03/31/20
19,906	Palm Beach	42	Female	Unknown		Unknown	FL resident	03/31/20
19,907	Palm Beach	36	Female	Unknown		Unknown	FL resident	03/31/20
19,908	Palm Beach	67	Male	Unknown		Unknown	FL resident	03/31/20
19,909	Palm Beach	70	Male	Unknown		Unknown	FL resident	03/31/20
19,910	Palm Beach	43	Female	Unknown		Unknown	FL resident	03/31/20
19,911	Palm Beach	28	Male	No		Yes	FL resident	03/31/20

Coronavirus: line list of cases

Data verified as of Apr 17, 2020 at 10 AM

Data in this report are provisional and subject to change.

Case	County	Age	Gender	Travel related	Travel detail	Contact with a confirmed case	Jurisdiction	Date case counted
19,912	Palm Beach	4	Male	No		Unknown	FL resident	03/31/20
19,913	Palm Beach	6	Male	No		Yes	FL resident	03/31/20
19,914	Palm Beach	61	Female	Unknown		Unknown	FL resident	03/31/20
19,915	Palm Beach	57	Female	Yes	NORWAY	No	FL resident	03/31/20
19,916	Palm Beach	79	Male	No		Yes	FL resident	03/31/20
19,917	Palm Beach	46	Female	Unknown		Unknown	FL resident	03/31/20
19,918	Palm Beach	40	Male	Unknown		Unknown	FL resident	03/31/20
19,919	Palm Beach	27	Female	Unknown		Unknown	FL resident	03/31/20
19,920	Palm Beach	62	Female	Unknown		Unknown	FL resident	03/31/20
19,921	Palm Beach	47	Female	Unknown		Unknown	FL resident	03/31/20
19,922	Palm Beach	63	Female	Unknown		Unknown	FL resident	03/31/20
19,923	Palm Beach	24	Female	Unknown		Unknown	FL resident	03/31/20
19,924	Palm Beach	61	Female	No		Yes	FL resident	03/31/20
19,925	Palm Beach	49	Male	Yes	JAMAICA	Unknown	FL resident	03/31/20
19,926	Palm Beach	49	Male	Unknown		Unknown	FL resident	03/31/20
19,927	Palm Beach	75	Female	Unknown			FL resident	03/31/20
19,928	Palm Beach	77	Female	Unknown			FL resident	03/31/20
19,929	Palm Beach	70	Female	Unknown			FL resident	03/31/20
19,930	Palm Beach	80	Male	Unknown			FL resident	03/31/20
19,931	Palm Beach	71	Male	No		No	FL resident	03/31/20
19,932	Palm Beach	92	Female	Unknown			FL resident	03/31/20
19,933	Palm Beach	77	Female	Unknown			FL resident	03/31/20
19,934	Palm Beach	29	Female	Unknown		Unknown	FL resident	03/31/20
19,935	Palm Beach	45	Female	Unknown		Unknown	FL resident	03/31/20
19,936	Palm Beach	74	Female	No		Yes	FL resident	03/31/20
19,937	Palm Beach	84	Female	No		Unknown	FL resident	03/31/20
19,938	Palm Beach	57	Male	Unknown		Unknown	FL resident	03/31/20
19,939	Palm Beach	40	Male	Unknown		Unknown	FL resident	03/31/20
19,940	Palm Beach	72	Male	No			FL resident	03/31/20
19,941	Palm Beach	25	Male	Unknown		Unknown	FL resident	03/31/20
19,942	Palm Beach	21	Female	Unknown		Unknown	FL resident	03/31/20
19,943	Palm Beach	34	Male	Unknown		Unknown	FL resident	03/31/20
19,944	Palm Beach	72	Female	No		Yes	FL resident	03/31/20
19,945	Palm Beach	34	Female	Unknown		Unknown	FL resident	03/31/20
19,946	Palm Beach	44	Female	Unknown		Unknown	FL resident	03/31/20
19,947	Palm Beach	59	Female	Unknown		Unknown	FL resident	03/31/20
19,948	Palm Beach	30	Male	Unknown		Yes	FL resident	03/31/20
19,949	Palm Beach	53	Male	Unknown		Unknown	FL resident	03/31/20
19,950	Palm Beach	21	Male	Unknown		Unknown	FL resident	03/31/20
19,951	Palm Beach	84	Male	No			FL resident	03/31/20
19,952	Palm Beach	28	Female	Unknown		Unknown	FL resident	03/31/20
19,953	Palm Beach	63	Male	No		No	FL resident	03/31/20
19,954	Palm Beach	37	Female	Unknown		Unknown	FL resident	03/31/20
19,955	Palm Beach	30	Male	Unknown		Unknown	FL resident	03/31/20
19,956	Palm Beach	85	Female	No		Unknown	FL resident	03/31/20
19,957	Palm Beach	46	Male	Unknown		Unknown	FL resident	03/31/20
19,958	Palm Beach	31	Female	Unknown		Unknown	FL resident	03/31/20
19,959	Palm Beach	31	Male	Unknown		Unknown	FL resident	03/31/20
19,960	Palm Beach	89	Female	No			FL resident	03/31/20
19,961	Palm Beach	39	Male	Unknown		Unknown	FL resident	03/31/20
19,962	Palm Beach	56	Male	No		Yes	FL resident	03/31/20
19,963	Palm Beach	80	Male	Unknown			FL resident	03/31/20
19,964	Palm Beach	69	Male	Unknown			FL resident	03/31/20
19,965	Palm Beach	88	Female	Unknown			FL resident	03/31/20
19,966	Palm Beach	40	Male	Unknown		Unknown	FL resident	03/31/20
19,967	Palm Beach	21	Female	Unknown		Unknown	FL resident	03/31/20
19,968	Palm Beach	57	Male	Unknown		Unknown	FL resident	03/31/20
19,969	Palm Beach	36	Male	Unknown		Unknown	FL resident	03/31/20
19,970	Palm Beach	61	Male	Unknown		Unknown	FL resident	03/31/20
19,971	Palm Beach	87	Male	No		Yes	FL resident	03/31/20
19,972	Palm Beach	77	Female	No		Yes	FL resident	03/31/20
19,973	Palm Beach	64	Female	Unknown		Unknown	FL resident	03/31/20

Coronavirus: line list of cases

Data verified as of Apr 17, 2020 at 10 AM

Data in this report are provisional and subject to change.

Case	County	Age	Gender	Travel related	Travel detail	Contact with a confirmed case	Jurisdiction	Date case counted
19,974	Palm Beach	20	Male	Unknown		Unknown	FL resident	03/31/20
19,975	Palm Beach	70	Female	Unknown		Unknown	FL resident	03/31/20
19,976	Palm Beach	20	Male	Unknown		Unknown	FL resident	03/31/20
19,977	Palm Beach	67	Male	Unknown			FL resident	03/31/20
19,978	Palm Beach	36	Male	Unknown		Unknown	FL resident	04/01/20
19,979	Palm Beach	73	Male	No		No	FL resident	04/01/20
19,980	Palm Beach	61	Female	Unknown		Unknown	FL resident	04/01/20
19,981	Palm Beach	42	Male	Unknown		Unknown	FL resident	04/01/20
19,982	Palm Beach	48	Female	Unknown		Unknown	FL resident	04/01/20
19,983	Palm Beach	21	Female	Unknown		Unknown	FL resident	04/01/20
19,984	Palm Beach	82	Female	No		Unknown	FL resident	04/01/20
19,985	Palm Beach	63	Male	Unknown		Unknown	FL resident	04/01/20
19,986	Palm Beach	66	Male	No		Unknown	FL resident	04/01/20
19,987	Palm Beach	88	Male	Yes	AUSTRALIA; FL	Yes	FL resident	04/01/20
19,988	Palm Beach	23	Male	Unknown		Unknown	FL resident	04/01/20
19,989	Palm Beach	63	Male	Unknown		Unknown	FL resident	04/01/20
19,990	Palm Beach	39	Female	Unknown		Unknown	FL resident	04/01/20
19,991	Palm Beach	36	Male	Unknown		Unknown	FL resident	04/01/20
19,992	Palm Beach	87	Male	Unknown		Unknown	FL resident	04/01/20
19,993	Palm Beach	62	Male	Unknown		Unknown	FL resident	04/01/20
19,994	Palm Beach	20	Female	Unknown		Unknown	FL resident	04/01/20
19,995	Palm Beach	51	Female	Unknown		Unknown	FL resident	04/01/20
19,996	Palm Beach	65	Female	No		Unknown	FL resident	04/01/20
19,997	Palm Beach	77	Male	Unknown		Yes	FL resident	04/01/20
19,998	Palm Beach	81	Female	No		Unknown	FL resident	04/01/20
19,999	Palm Beach	65	Female	No		No	FL resident	04/01/20
20,000	Palm Beach	58	Male	Yes	UNKNOWN COUNTRY	Unknown	FL resident	04/01/20
20,001	Palm Beach	36	Female	Unknown		Unknown	FL resident	04/01/20
20,002	Palm Beach	63	Male	Unknown		Unknown	FL resident	04/01/20
20,003	Palm Beach	58	Male	No		No	FL resident	04/01/20
20,004	Palm Beach	95	Female	No		Unknown	FL resident	04/01/20
20,005	Palm Beach	76	Female	No		Yes	FL resident	04/01/20
20,006	Palm Beach	28	Female	Unknown		Unknown	FL resident	04/01/20
20,007	Palm Beach	88	Female	Unknown			FL resident	04/01/20
20,008	Palm Beach	30	Female	Unknown		Unknown	FL resident	04/01/20
20,009	Palm Beach	31	Male	Unknown		Unknown	FL resident	04/01/20
20,010	Palm Beach	44	Female	Unknown		Unknown	FL resident	04/01/20
20,011	Palm Beach	45	Female	Unknown		No	FL resident	04/01/20
20,012	Palm Beach	70	Female	No		Unknown	FL resident	04/01/20
20,013	Palm Beach	46	Male	Unknown		No	FL resident	04/01/20
20,014	Palm Beach	44	Female	Unknown		Unknown	FL resident	04/01/20
20,015	Palm Beach	64	Male	Unknown		Unknown	FL resident	04/01/20
20,016	Palm Beach	51	Female	Unknown		Unknown	FL resident	04/01/20
20,017	Palm Beach	53	Female	Unknown		Unknown	FL resident	04/01/20
20,018	Palm Beach	59	Female	Unknown		Unknown	FL resident	04/01/20
20,019	Palm Beach	24	Male	No		Yes	FL resident	04/01/20
20,020	Palm Beach	73	Female	No		No	FL resident	04/01/20
20,021	Palm Beach	76	Female	No		Yes	FL resident	04/01/20
20,022	Palm Beach	63	Male	Unknown		Unknown	FL resident	04/01/20
20,023	Palm Beach	80	Female	Unknown			FL resident	04/01/20
20,024	Palm Beach	41	Female	Unknown		Unknown	FL resident	04/01/20
20,025	Palm Beach	70	Female	No			FL resident	04/01/20
20,026	Palm Beach	74	Female	No		No	FL resident	04/01/20
20,027	Palm Beach	85	Female	No		No	FL resident	04/01/20
20,028	Palm Beach	69	Female	Yes	ARUBA; FL	Unknown	FL resident	04/01/20
20,029	Palm Beach	38	Male	Unknown		Unknown	FL resident	04/01/20
20,030	Palm Beach	79	Male	No		Unknown	FL resident	04/01/20
20,031	Palm Beach	71	Male	No		Unknown	FL resident	04/01/20
20,032	Palm Beach	51	Female	Unknown		Unknown	FL resident	04/01/20
20,033	Palm Beach	76	Female	No		Unknown	FL resident	04/01/20
20,034	Palm Beach	76	Male	No		Yes	FL resident	04/01/20
20,035	Palm Beach	66	Female	No		Unknown	FL resident	04/01/20

Coronavirus: line list of cases

Data verified as of Apr 17, 2020 at 10 AM

Data in this report are provisional and subject to change.

Case	County	Age	Gender	Travel related	Travel detail	Contact with a confirmed case	Jurisdiction	Date case counted
20,036	Palm Beach	71	Female	Yes	FL; RI	No	FL resident	04/01/20
20,037	Palm Beach	64	Female	Unknown		Unknown	FL resident	04/01/20
20,038	Palm Beach	63	Male	Unknown		Unknown	FL resident	04/01/20
20,039	Palm Beach	24	Male	Unknown		Unknown	FL resident	04/01/20
20,040	Palm Beach	57	Male	Unknown		Unknown	FL resident	04/01/20
20,041	Palm Beach	88	Male	No		Yes	FL resident	04/02/20
20,042	Palm Beach	62	Male	Unknown		Unknown	FL resident	04/02/20
20,043	Palm Beach	51	Male	Unknown		Unknown	FL resident	04/02/20
20,044	Palm Beach	1	Male	Unknown		Unknown	FL resident	04/02/20
20,045	Palm Beach	47	Male	Unknown		Unknown	FL resident	04/02/20
20,046	Palm Beach	57	Male	Unknown		Unknown	FL resident	04/02/20
20,047	Palm Beach	43	Male	Unknown		Unknown	FL resident	04/02/20
20,048	Palm Beach	36	Female	No		Yes	FL resident	04/02/20
20,049	Palm Beach	55	Male	Unknown		Unknown	FL resident	04/02/20
20,050	Palm Beach	69	Female	Unknown			FL resident	04/02/20
20,051	Palm Beach	73	Male	No		Yes	FL resident	04/02/20
20,052	Palm Beach	35	Male	Unknown		Unknown	FL resident	04/02/20
20,053	Palm Beach	57	Female	Unknown		Unknown	FL resident	04/02/20
20,054	Palm Beach	70	Male	Unknown			FL resident	04/02/20
20,055	Palm Beach	92	Female	No		Yes	FL resident	04/02/20
20,056	Palm Beach	49	Male	Unknown		Unknown	FL resident	04/02/20
20,057	Palm Beach	87	Male	No		No	FL resident	04/02/20
20,058	Palm Beach	50	Female	Unknown		Unknown	FL resident	04/02/20
20,059	Palm Beach	61	Male	Unknown		Unknown	FL resident	04/02/20
20,060	Palm Beach	73	Female	Unknown			FL resident	04/02/20
20,061	Palm Beach	15	Female	Unknown		Unknown	FL resident	04/02/20
20,062	Palm Beach	32	Male	Unknown		Unknown	FL resident	04/02/20
20,063	Palm Beach	92	Female	No		Yes	FL resident	04/02/20
20,064	Palm Beach	80	Female	No		Yes	FL resident	04/02/20
20,065	Palm Beach	78	Male	Unknown		No	FL resident	04/02/20
20,066	Palm Beach	29	Male	Unknown		Unknown	FL resident	04/02/20
20,067	Palm Beach	32	Male	Unknown		Unknown	FL resident	04/02/20
20,068	Palm Beach	52	Female	No		No	FL resident	04/02/20
20,069	Palm Beach	32	Male	Unknown		Unknown	FL resident	04/02/20
20,070	Palm Beach	66	Male	No			FL resident	04/02/20
20,071	Palm Beach	51	Female	Unknown		Unknown	FL resident	04/02/20
20,072	Palm Beach	21	Female	Unknown		Unknown	FL resident	04/02/20
20,073	Palm Beach	64	Female	Unknown		Yes	FL resident	04/02/20
20,074	Palm Beach	46	Female	Unknown		Yes	FL resident	04/02/20
20,075	Palm Beach	37	Male	Unknown		Unknown	FL resident	04/02/20
20,076	Palm Beach	31	Male	No		Yes	FL resident	04/02/20
20,077	Palm Beach	53	Male	Unknown		Unknown	FL resident	04/02/20
20,078	Palm Beach	72	Female	No		Yes	FL resident	04/02/20
20,079	Palm Beach	78	Female	No		Unknown	FL resident	04/02/20
20,080	Palm Beach	25	Female	Unknown		Unknown	FL resident	04/02/20
20,081	Palm Beach	46	Female	No		Yes	FL resident	04/02/20
20,082	Palm Beach	59	Female	No		Yes	FL resident	04/02/20
20,083	Palm Beach	43	Male	No		Unknown	FL resident	04/02/20
20,084	Palm Beach	88	Female	No		Unknown	FL resident	04/02/20
20,085	Palm Beach	53	Male	No		No	FL resident	04/02/20
20,086	Palm Beach	27	Male	Unknown		Unknown	FL resident	04/02/20
20,087	Palm Beach	49	Female	Unknown		Unknown	FL resident	04/02/20
20,088	Palm Beach	70	Male	No		Unknown	FL resident	04/02/20
20,089	Palm Beach	38	Male	No		Unknown	FL resident	04/02/20
20,090	Palm Beach	30	Female	Unknown		Unknown	FL resident	04/02/20
20,091	Palm Beach	46	Male	No		No	FL resident	04/02/20
20,092	Palm Beach	64	Female	Unknown		Unknown	FL resident	04/02/20
20,093	Palm Beach	40	Male	Yes	ECUADOR; FL	Unknown	FL resident	04/02/20
20,094	Palm Beach	72	Female	Unknown		Yes	FL resident	04/02/20
20,095	Palm Beach	47	Male	Unknown		Unknown	FL resident	04/02/20
20,096	Palm Beach	46	Male	Unknown		Unknown	FL resident	04/02/20
20,097	Palm Beach	49	Male	Unknown		Unknown	FL resident	04/02/20

Coronavirus: line list of cases

Data verified as of Apr 17, 2020 at 10 AM

Data in this report are provisional and subject to change.

Case	County	Age	Gender	Travel related	Travel detail	Contact with a confirmed case	Jurisdiction	Date case counted
20,098	Palm Beach	25	Male	Unknown		Unknown	FL resident	04/02/20
20,099	Palm Beach	71	Male	No		Unknown	FL resident	04/02/20
20,100	Palm Beach	51	Female	Unknown		No	FL resident	04/02/20
20,101	Palm Beach	63	Male	No		Yes	FL resident	04/02/20
20,102	Palm Beach	56	Male	Unknown		Unknown	FL resident	04/02/20
20,103	Palm Beach	94	Female	No		Unknown	FL resident	04/02/20
20,104	Palm Beach	33	Female	Unknown		Unknown	FL resident	04/02/20
20,105	Palm Beach	61	Female	Unknown		Unknown	FL resident	04/02/20
20,106	Palm Beach	54	Male	Unknown		Unknown	FL resident	04/02/20
20,107	Palm Beach	57	Female	Unknown		Yes	FL resident	04/02/20
20,108	Palm Beach	53	Female	Yes	CO; FL	Unknown	FL resident	04/02/20
20,109	Palm Beach	60	Male	Unknown			FL resident	04/02/20
20,110	Palm Beach	43	Female	Unknown		Unknown	FL resident	04/02/20
20,111	Palm Beach	71	Female	No		Unknown	FL resident	04/02/20
20,112	Palm Beach	32	Male	Unknown		Unknown	FL resident	04/02/20
20,113	Palm Beach	70	Female	No		Yes	FL resident	04/02/20
20,114	Palm Beach	21	Female	Unknown		Unknown	FL resident	04/02/20
20,115	Palm Beach	64	Female	No		Yes	FL resident	04/02/20
20,116	Palm Beach	77	Female	No		Unknown	FL resident	04/02/20
20,117	Palm Beach	69	Male	No		Yes	FL resident	04/02/20
20,118	Palm Beach	75	Female	No		Unknown	FL resident	04/02/20
20,119	Palm Beach	72	Female	No		Unknown	FL resident	04/02/20
20,120	Palm Beach	21	Male	Unknown		Unknown	FL resident	04/02/20
20,121	Palm Beach	72	Male	Yes	FL; NY	Unknown	FL resident	04/02/20
20,122	Palm Beach	90	Female	No		Unknown	FL resident	04/02/20
20,123	Palm Beach	53	Female	Unknown		No	FL resident	04/02/20
20,124	Palm Beach	51	Female	Unknown		Unknown	FL resident	04/02/20
20,125	Palm Beach	66	Female	Unknown		Unknown	FL resident	04/02/20
20,126	Palm Beach	77	Female	No		Yes	FL resident	04/02/20
20,127	Palm Beach	70	Female	No		No	FL resident	04/02/20
20,128	Palm Beach	66	Male	Yes	FL; NY	No	FL resident	04/02/20
20,129	Palm Beach	70	Male	No		Yes	FL resident	04/02/20
20,130	Palm Beach	57	Male	Unknown		Unknown	FL resident	04/02/20
20,131	Palm Beach	43	Male	Unknown		Unknown	FL resident	04/02/20
20,132	Palm Beach	84	Female	No		Unknown	FL resident	04/02/20
20,133	Palm Beach	62	Male	Unknown		Unknown	FL resident	04/02/20
20,134	Palm Beach	46	Female	No		Yes	FL resident	04/02/20
20,135	Palm Beach	80	Male	No		No	FL resident	04/02/20
20,136	Palm Beach	70	Male	No		No	FL resident	04/02/20
20,137	Palm Beach	45	Male	No		No	FL resident	04/02/20
20,138	Palm Beach	59	Female	No		Unknown	FL resident	04/02/20
20,139	Palm Beach	72	Male	No		No	FL resident	04/02/20
20,140	Palm Beach	31	Male	No		Unknown	FL resident	04/02/20
20,141	Palm Beach	70	Female	No		Unknown	FL resident	04/02/20
20,142	Palm Beach	32	Female	No		Yes	FL resident	04/02/20
20,143	Palm Beach	55	Female	No		Unknown	FL resident	04/02/20
20,144	Palm Beach	21	Female	Yes	UNITED KINGDOM	Unknown	FL resident	04/02/20
20,145	Palm Beach	24	Male	No		Unknown	FL resident	04/02/20
20,146	Palm Beach	51	Male	Unknown		Unknown	FL resident	04/02/20
20,147	Palm Beach	56	Male	Unknown		No	FL resident	04/02/20
20,148	Palm Beach	69	Male	Unknown			FL resident	04/02/20
20,149	Palm Beach	34	Female	Unknown		Unknown	FL resident	04/02/20
20,150	Palm Beach	36	Female	Unknown		Unknown	FL resident	04/02/20
20,151	Palm Beach	55	Female	Unknown		Unknown	FL resident	04/02/20
20,152	Palm Beach	36	Female	Unknown		Unknown	FL resident	04/02/20
20,153	Palm Beach	73	Female	Unknown			FL resident	04/02/20
20,154	Palm Beach	72	Female	No		Unknown	FL resident	04/02/20
20,155	Palm Beach	77	Male	No		Unknown	FL resident	04/02/20
20,156	Palm Beach	27	Male	Unknown		Unknown	FL resident	04/02/20
20,157	Palm Beach	79	Male	No		Unknown	FL resident	04/02/20
20,158	Palm Beach	68	Female	Unknown			FL resident	04/02/20
20,159	Palm Beach	81	Female	No		Yes	FL resident	04/02/20

Coronavirus: line list of cases

Data verified as of Apr 17, 2020 at 10 AM

Data in this report are provisional and subject to change.

Case	County	Age	Gender	Travel related	Travel detail	Contact with a confirmed case	Jurisdiction	Date case counted
20,160	Palm Beach	85	Female	No		Unknown	FL resident	04/02/20
20,161	Palm Beach	64	Female	Unknown		Unknown	FL resident	04/02/20
20,162	Palm Beach	35	Male	Unknown		Unknown	FL resident	04/02/20
20,163	Palm Beach	61	Female	Unknown		Unknown	FL resident	04/02/20
20,164	Palm Beach	30	Male	Unknown		Yes	FL resident	04/02/20
20,165	Palm Beach	86	Male	Unknown			FL resident	04/02/20
20,166	Palm Beach	56	Female	No		Unknown	FL resident	04/02/20
20,167	Palm Beach	43	Female	No		No	FL resident	04/02/20
20,168	Palm Beach	64	Male	No		Unknown	FL resident	04/02/20
20,169	Palm Beach	60	Male	Yes	CA	No	FL resident	04/02/20
20,170	Palm Beach	49	Female	No		Yes	FL resident	04/02/20
20,171	Palm Beach	80	Male	No		Yes	FL resident	04/02/20
20,172	Palm Beach	49	Male	Unknown		Unknown	FL resident	04/02/20
20,173	Palm Beach	82	Female	No		Unknown	FL resident	04/02/20
20,174	Palm Beach	83	Female	No		No	FL resident	04/02/20
20,175	Palm Beach	77	Female	Unknown			FL resident	04/02/20
20,176	Palm Beach	71	Male	Unknown			FL resident	04/02/20
20,177	Palm Beach	39	Male	No		Unknown	FL resident	04/02/20
20,178	Palm Beach	23	Female	Unknown		Yes	FL resident	04/02/20
20,179	Palm Beach	34	Male	Unknown		Unknown	FL resident	04/03/20
20,180	Palm Beach	61	Male	Unknown		Unknown	FL resident	04/03/20
20,181	Palm Beach	22	Female	Unknown		Unknown	FL resident	04/03/20
20,182	Palm Beach	23	Female	Unknown		Unknown	FL resident	04/03/20
20,183	Palm Beach	56	Male	Unknown		Unknown	FL resident	04/03/20
20,184	Palm Beach	47	Male	No		Unknown	FL resident	04/03/20
20,185	Palm Beach	33	Female	No		No	FL resident	04/03/20
20,186	Palm Beach	45	Female	Unknown		Unknown	FL resident	04/03/20
20,187	Palm Beach	68	Male	Unknown			FL resident	04/03/20
20,188	Palm Beach	46	Female	Unknown		Unknown	FL resident	04/03/20
20,189	Palm Beach	96	Female	No		Unknown	FL resident	04/03/20
20,190	Palm Beach	88	Male	No		Unknown	FL resident	04/03/20
20,191	Palm Beach	58	Female	Unknown		Unknown	FL resident	04/03/20
20,192	Palm Beach	82	Female	No		Yes	FL resident	04/03/20
20,193	Palm Beach	60	Female	Unknown		Unknown	FL resident	04/03/20
20,194	Palm Beach	37	Male	Unknown		Unknown	FL resident	04/03/20
20,195	Palm Beach	81	Female	No		Yes	FL resident	04/03/20
20,196	Palm Beach	43	Male	Unknown		Unknown	FL resident	04/03/20
20,197	Palm Beach	86	Male	Yes	ECUADOR; FL	Yes	FL resident	04/03/20
20,198	Palm Beach	87	Female	Yes	ECUADOR; FL	Yes	FL resident	04/03/20
20,199	Palm Beach	31	Female	Unknown		Unknown	FL resident	04/03/20
20,200	Palm Beach	75	Female	Yes	FL; NY	Yes	FL resident	04/03/20
20,201	Palm Beach	67	Female	No		Unknown	FL resident	04/03/20
20,202	Palm Beach	70	Male	Yes	FL; NY	Unknown	FL resident	04/03/20
20,203	Palm Beach	84	Male	No		Unknown	FL resident	04/03/20
20,204	Palm Beach	60	Female	Unknown		Unknown	FL resident	04/03/20
20,205	Palm Beach	76	Male	Unknown			FL resident	04/03/20
20,206	Palm Beach	57	Female	Unknown		Unknown	FL resident	04/03/20
20,207	Palm Beach	62	Male	Unknown		Unknown	FL resident	04/03/20
20,208	Palm Beach	36	Female	Unknown		Unknown	FL resident	04/03/20
20,209	Palm Beach	64	Female	Unknown		Unknown	FL resident	04/03/20
20,210	Palm Beach	75	Female	Unknown			FL resident	04/03/20
20,211	Palm Beach	77	Female	No		Unknown	FL resident	04/03/20
20,212	Palm Beach	45	Female	Unknown		Unknown	FL resident	04/03/20
20,213	Palm Beach	87	Female	Unknown			FL resident	04/03/20
20,214	Palm Beach	74	Female	No		Yes	FL resident	04/03/20
20,215	Palm Beach	26	Female	Unknown		Unknown	FL resident	04/03/20
20,216	Palm Beach	66	Male	Unknown			FL resident	04/03/20
20,217	Palm Beach	71	Female	Unknown			FL resident	04/03/20
20,218	Palm Beach	28	Female	Unknown		Unknown	FL resident	04/03/20
20,219	Palm Beach	74	Male	Unknown			FL resident	04/03/20
20,220	Palm Beach	47	Male	Unknown		Unknown	FL resident	04/03/20
20,221	Palm Beach	62	Male	Unknown		Unknown	FL resident	04/03/20

Coronavirus: line list of cases

Data verified as of Apr 17, 2020 at 10 AM

Data in this report are provisional and subject to change.

Case	County	Age	Gender	Travel related	Travel detail	Contact with a confirmed case	Jurisdiction	Date case counted
20,222	Palm Beach	34	Male	Unknown		Unknown	FL resident	04/03/20
20,223	Palm Beach	99	Male	No		Yes	FL resident	04/03/20
20,224	Palm Beach	32	Female	Unknown		Unknown	FL resident	04/03/20
20,225	Palm Beach	81	Male	Unknown			FL resident	04/03/20
20,226	Palm Beach	62	Male	Unknown		Unknown	FL resident	04/03/20
20,227	Palm Beach	54	Female	Unknown		Unknown	FL resident	04/03/20
20,228	Palm Beach	76	Male	Unknown			FL resident	04/03/20
20,229	Palm Beach	53	Male	Unknown		Unknown	FL resident	04/03/20
20,230	Palm Beach	58	Female	Unknown		Unknown	FL resident	04/03/20
20,231	Palm Beach	54	Male	Unknown		Yes	FL resident	04/03/20
20,232	Palm Beach	34	Male	Unknown		Unknown	FL resident	04/03/20
20,233	Palm Beach	61	Female	Unknown		Unknown	FL resident	04/03/20
20,234	Palm Beach	81	Male	Unknown		No	FL resident	04/03/20
20,235	Palm Beach	65	Female	Unknown			FL resident	04/03/20
20,236	Palm Beach	19	Male	Unknown		Unknown	FL resident	04/03/20
20,237	Palm Beach	64	Female	Unknown		Unknown	FL resident	04/03/20
20,238	Palm Beach	61	Male	Unknown		Unknown	FL resident	04/03/20
20,239	Palm Beach	82	Female	Unknown			FL resident	04/03/20
20,240	Palm Beach	51	Female	No		Yes	FL resident	04/03/20
20,241	Palm Beach	68	Female	No		Yes	FL resident	04/03/20
20,242	Palm Beach	77	Female	Unknown			FL resident	04/03/20
20,243	Palm Beach	72	Male	No		Yes	FL resident	04/03/20
20,244	Palm Beach	88	Female	Unknown		Yes	FL resident	04/03/20
20,245	Palm Beach	73	Male	No		Unknown	FL resident	04/03/20
20,246	Palm Beach	52	Male	Unknown		Unknown	FL resident	04/03/20
20,247	Palm Beach	83	Male	No		Unknown	FL resident	04/03/20
20,248	Palm Beach	77	Male	No		Unknown	FL resident	04/03/20
20,249	Palm Beach	75	Female	No		Yes	FL resident	04/03/20
20,250	Palm Beach	69	Female	Unknown			FL resident	04/03/20
20,251	Palm Beach	69	Male	Unknown			FL resident	04/03/20
20,252	Palm Beach	52	Male	Unknown		Unknown	FL resident	04/03/20
20,253	Palm Beach	92	Female	No		Unknown	FL resident	04/03/20
20,254	Palm Beach	52	Male	Unknown		Unknown	FL resident	04/03/20
20,255	Palm Beach	71	Female	Unknown			FL resident	04/03/20
20,256	Palm Beach	85	Female	No		Unknown	FL resident	04/03/20
20,257	Palm Beach	87	Female	No		Yes	FL resident	04/03/20
20,258	Palm Beach	71	Female	No		Unknown	FL resident	04/03/20
20,259	Palm Beach	87	Male	No		Yes	FL resident	04/03/20
20,260	Palm Beach	91	Male	No		Unknown	FL resident	04/03/20
20,261	Palm Beach	84	Male	No		Unknown	FL resident	04/03/20
20,262	Palm Beach	65	Male	No		Unknown	FL resident	04/03/20
20,263	Palm Beach	86	Male	No		Yes	FL resident	04/03/20
20,264	Palm Beach	84	Male	No		Unknown	FL resident	04/03/20
20,265	Palm Beach	87	Female	No		Yes	FL resident	04/03/20
20,266	Palm Beach	46	Male	Unknown		Unknown	FL resident	04/03/20
20,267	Palm Beach	39	Female	Unknown		Unknown	FL resident	04/03/20
20,268	Palm Beach	55	Female	Unknown		Unknown	FL resident	04/03/20
20,269	Palm Beach	78	Female	No		Yes	FL resident	04/03/20
20,270	Palm Beach	78	Male	No		Yes	FL resident	04/03/20
20,271	Palm Beach	77	Female	No		Unknown	FL resident	04/03/20
20,272	Palm Beach	20	Male	Unknown		Unknown	FL resident	04/03/20
20,273	Palm Beach	27	Female	Unknown		Unknown	FL resident	04/03/20
20,274	Palm Beach	46	Male	Unknown		Unknown	FL resident	04/03/20
20,275	Palm Beach	36	Male	No		No	FL resident	04/03/20
20,276	Palm Beach	82	Male	No		Yes	FL resident	04/03/20
20,277	Palm Beach	40	Female	Unknown		Unknown	FL resident	04/03/20
20,278	Palm Beach	21	Female	Unknown		Unknown	FL resident	04/03/20
20,279	Palm Beach	45	Male	No		Yes	FL resident	04/03/20
20,280	Palm Beach	90	Male	No		Yes	FL resident	04/03/20
20,281	Palm Beach	72	Female	No		Unknown	FL resident	04/03/20
20,282	Palm Beach	66	Male	No		Unknown	FL resident	04/03/20
20,283	Palm Beach	53	Female	Unknown		Unknown	FL resident	04/03/20

Coronavirus: line list of cases

Data verified as of Apr 17, 2020 at 10 AM

Data in this report are provisional and subject to change.

Case	County	Age	Gender	Travel related	Travel detail	Contact with a confirmed case	Jurisdiction	Date case counted
20,284	Palm Beach	64	Female	No		Unknown	FL resident	04/03/20
20,285	Palm Beach	87	Male	No		Unknown	FL resident	04/03/20
20,286	Palm Beach	43	Male	Yes	UNKNOWN COUNTRY	Unknown	FL resident	04/03/20
20,287	Palm Beach	47	Unknown	Unknown		Unknown	FL resident	04/03/20
20,288	Palm Beach	16	Male	Unknown		Unknown	FL resident	04/03/20
20,289	Palm Beach	40	Female	Unknown		Unknown	FL resident	04/03/20
20,290	Palm Beach	61	Male	Unknown		Unknown	FL resident	04/03/20
20,291	Palm Beach	50	Male	Unknown		Unknown	FL resident	04/03/20
20,292	Palm Beach	19	Female	Unknown		Unknown	FL resident	04/04/20
20,293	Palm Beach	43	Male	Unknown		Unknown	FL resident	04/04/20
20,294	Palm Beach	37	Female	Unknown		Unknown	FL resident	04/04/20
20,295	Palm Beach	48	Female	Unknown		Unknown	FL resident	04/04/20
20,296	Palm Beach	31	Female	Unknown		Unknown	FL resident	04/04/20
20,297	Palm Beach	30	Female	No		Yes	FL resident	04/04/20
20,298	Palm Beach	49	Male	Unknown		Unknown	FL resident	04/04/20
20,299	Palm Beach	75	Male	Yes	FL; NY	Yes	FL resident	04/04/20
20,300	Palm Beach	52	Male	Unknown		Unknown	FL resident	04/04/20
20,301	Palm Beach	29	Female	Unknown		Unknown	FL resident	04/04/20
20,302	Palm Beach	25	Female	Unknown		Unknown	FL resident	04/04/20
20,303	Palm Beach	74	Male	No		Yes	FL resident	04/04/20
20,304	Palm Beach	61	Female	Unknown		Yes	FL resident	04/04/20
20,305	Palm Beach	30	Female	No		Yes	FL resident	04/04/20
20,306	Palm Beach	34	Male	Unknown		Unknown	FL resident	04/04/20
20,307	Palm Beach	43	Female	Unknown		Unknown	FL resident	04/04/20
20,308	Palm Beach	85	Male	No		No	FL resident	04/04/20
20,309	Palm Beach	29	Male	Unknown		Unknown	FL resident	04/04/20
20,310	Palm Beach	57	Female	Unknown		Unknown	FL resident	04/04/20
20,311	Palm Beach	78	Female	No		No	FL resident	04/04/20
20,312	Palm Beach	30	Male	No		Unknown	FL resident	04/04/20
20,313	Palm Beach	38	Male	Unknown		Unknown	FL resident	04/04/20
20,314	Palm Beach	63	Female	Unknown		Unknown	FL resident	04/04/20
20,315	Palm Beach	51	Female	No		Yes	FL resident	04/04/20
20,316	Palm Beach	44	Female	Unknown		Yes	FL resident	04/04/20
20,317	Palm Beach	27	Male	No		Yes	FL resident	04/04/20
20,318	Palm Beach	51	Male	Unknown		Unknown	FL resident	04/04/20
20,319	Palm Beach	79	Female	Unknown			FL resident	04/04/20
20,320	Palm Beach	50	Female	No		Unknown	FL resident	04/04/20
20,321	Palm Beach	43	Female	Unknown		Unknown	FL resident	04/04/20
20,322	Palm Beach	47	Female	Unknown		Unknown	FL resident	04/04/20
20,323	Palm Beach	32	Male	Unknown		Yes	FL resident	04/04/20
20,324	Palm Beach	50	Female	Unknown		Unknown	FL resident	04/04/20
20,325	Palm Beach	45	Male	Unknown		Unknown	FL resident	04/04/20
20,326	Palm Beach	42	Female	Unknown		Unknown	FL resident	04/04/20
20,327	Palm Beach	68	Male	No		Unknown	FL resident	04/04/20
20,328	Palm Beach	84	Male	No		Yes	FL resident	04/04/20
20,329	Palm Beach	85	Male	Unknown			FL resident	04/04/20
20,330	Palm Beach	55	Male	Unknown		Unknown	FL resident	04/04/20
20,331	Palm Beach	54	Male	Unknown		Unknown	FL resident	04/04/20
20,332	Palm Beach	54	Female	Unknown		Unknown	FL resident	04/04/20
20,333	Palm Beach	45	Male	Unknown		Unknown	FL resident	04/04/20
20,334	Palm Beach	50	Male	Unknown		Unknown	FL resident	04/04/20
20,335	Palm Beach	21	Female	Unknown		Unknown	FL resident	04/04/20
20,336	Palm Beach	82	Female	No		Yes	FL resident	04/04/20
20,337	Palm Beach	69	Male	No		Unknown	FL resident	04/04/20
20,338	Palm Beach	70	Female	Unknown		Unknown	FL resident	04/04/20
20,339	Palm Beach	54	Male	Unknown		Unknown	FL resident	04/04/20
20,340	Palm Beach	53	Male	Unknown		Unknown	FL resident	04/04/20
20,341	Palm Beach	63	Female	Unknown		Unknown	FL resident	04/04/20
20,342	Palm Beach	35	Female	Unknown		Unknown	FL resident	04/04/20
20,343	Palm Beach	43	Female	Unknown		Unknown	FL resident	04/04/20
20,344	Palm Beach	35	Male	Unknown		Unknown	FL resident	04/04/20
20,345	Palm Beach	31	Male	Unknown		Unknown	FL resident	04/04/20

Coronavirus: line list of cases

Data verified as of Apr 17, 2020 at 10 AM

Data in this report are provisional and subject to change.

Case	County	Age	Gender	Travel related	Travel detail	Contact with a confirmed case	Jurisdiction	Date case counted
20,346	Palm Beach	50	Male	Unknown		Unknown	FL resident	04/04/20
20,347	Palm Beach	22	Female	Unknown		Unknown	FL resident	04/04/20
20,348	Palm Beach	47	Male	Unknown		Unknown	FL resident	04/04/20
20,349	Palm Beach	60	Female	Unknown		Unknown	FL resident	04/04/20
20,350	Palm Beach	70	Male	No		Yes	FL resident	04/04/20
20,351	Palm Beach	75	Male	No		Unknown	FL resident	04/04/20
20,352	Palm Beach	92	Male	No		Unknown	FL resident	04/04/20
20,353	Palm Beach	75	Female	No		Yes	FL resident	04/04/20
20,354	Palm Beach	70	Female	Unknown			FL resident	04/04/20
20,355	Palm Beach	104	Male	No		Yes	FL resident	04/04/20
20,356	Palm Beach	65	Female	No		Unknown	FL resident	04/04/20
20,357	Palm Beach	29	Female	Unknown		Unknown	FL resident	04/04/20
20,358	Palm Beach	75	Male	No		Yes	FL resident	04/04/20
20,359	Palm Beach	30	Unknown	Unknown		Unknown	FL resident	04/04/20
20,360	Palm Beach	41	Male	Unknown		Unknown	FL resident	04/04/20
20,361	Palm Beach	80	Female	No		Yes	FL resident	04/04/20
20,362	Palm Beach	69	Male	No		Yes	FL resident	04/04/20
20,363	Palm Beach	39	Male	Unknown		Unknown	FL resident	04/04/20
20,364	Palm Beach	56	Female	Unknown		Yes	FL resident	04/04/20
20,365	Palm Beach	45	Female	Unknown		Unknown	FL resident	04/04/20
20,366	Palm Beach	44	Female	Yes	DOMINICAN REPUBLIC	No	FL resident	04/04/20
20,367	Palm Beach	78	Female	Unknown			FL resident	04/04/20
20,368	Palm Beach	57	Male	Unknown		Unknown	FL resident	04/04/20
20,369	Palm Beach	23	Female	Unknown		Unknown	FL resident	04/04/20
20,370	Palm Beach	50	Female	Unknown		Unknown	FL resident	04/04/20
20,371	Palm Beach	39	Male	Unknown		Unknown	FL resident	04/04/20
20,372	Palm Beach	46	Male	Unknown		Unknown	FL resident	04/04/20
20,373	Palm Beach	74	Female	No		Unknown	FL resident	04/04/20
20,374	Palm Beach	48	Male	Unknown		Unknown	FL resident	04/04/20
20,375	Palm Beach	60	Male	Unknown		Unknown	FL resident	04/04/20
20,376	Palm Beach	80	Female	No		Yes	FL resident	04/04/20
20,377	Palm Beach	50	Female	No		Yes	FL resident	04/04/20
20,378	Palm Beach	88	Female	No		Yes	FL resident	04/04/20
20,379	Palm Beach	69	Female	Unknown			FL resident	04/04/20
20,380	Palm Beach	47	Male	Unknown		Unknown	FL resident	04/04/20
20,381	Palm Beach	35	Female	Unknown		Unknown	FL resident	04/04/20
20,382	Palm Beach	32	Male	Unknown		Unknown	FL resident	04/04/20
20,383	Palm Beach	58	Female	Yes	UNKNOWN COUNTRY	Unknown	FL resident	04/05/20
20,384	Palm Beach	40	Male	Unknown		Yes	FL resident	04/05/20
20,385	Palm Beach	64	Female	Unknown		Unknown	FL resident	04/05/20
20,386	Palm Beach	41	Male	Unknown		Unknown	FL resident	04/05/20
20,387	Palm Beach	51	Male	Unknown		Unknown	FL resident	04/05/20
20,388	Palm Beach	32	Female	Unknown		Unknown	FL resident	04/05/20
20,389	Palm Beach	78	Female	No		Unknown	FL resident	04/05/20
20,390	Palm Beach	56	Male	Unknown		Unknown	FL resident	04/05/20
20,391	Palm Beach	45	Female	Unknown		Unknown	FL resident	04/05/20
20,392	Palm Beach	46	Male	Unknown		Unknown	FL resident	04/05/20
20,393	Palm Beach	68	Male	Unknown			FL resident	04/05/20
20,394	Palm Beach	58	Male	Unknown		Unknown	FL resident	04/05/20
20,395	Palm Beach	88	Female	Unknown		Yes	FL resident	04/05/20
20,396	Palm Beach	44	Male	Unknown		Unknown	FL resident	04/05/20
20,397	Palm Beach	67	Male	Unknown			FL resident	04/05/20
20,398	Palm Beach	73	Male	Unknown			FL resident	04/05/20
20,399	Palm Beach	89	Female	Unknown		Unknown	FL resident	04/05/20
20,400	Palm Beach	37	Female	Unknown		Unknown	FL resident	04/05/20
20,401	Palm Beach	52	Male	Unknown		Unknown	FL resident	04/05/20
20,402	Palm Beach	24	Female	Unknown		Unknown	FL resident	04/05/20
20,403	Palm Beach	25	Male	Unknown		Unknown	FL resident	04/05/20
20,404	Palm Beach	32	Female	No		No	FL resident	04/05/20
20,405	Palm Beach	61	Male	No		Yes	FL resident	04/05/20
20,406	Palm Beach	75	Male	Unknown			FL resident	04/05/20
20,407	Palm Beach	71	Male	Unknown			FL resident	04/05/20

Coronavirus: line list of cases

Data verified as of Apr 17, 2020 at 10 AM

Data in this report are provisional and subject to change.

Case	County	Age	Gender	Travel related	Travel detail	Contact with a confirmed case	Jurisdiction	Date case counted
20,408	Palm Beach	50	Female	Unknown		Unknown	FL resident	04/05/20
20,409	Palm Beach	56	Male	Unknown		Unknown	FL resident	04/05/20
20,410	Palm Beach	79	Female	Unknown		Unknown	FL resident	04/05/20
20,411	Palm Beach	21	Female	Unknown		Unknown	FL resident	04/05/20
20,412	Palm Beach	53	Male	Unknown		Unknown	FL resident	04/05/20
20,413	Palm Beach	45	Male	Unknown		Unknown	FL resident	04/05/20
20,414	Palm Beach	23	Female	Unknown		Unknown	FL resident	04/05/20
20,415	Palm Beach	69	Male	Unknown			FL resident	04/05/20
20,416	Palm Beach	78	Female	Unknown			FL resident	04/05/20
20,417	Palm Beach	33	Male	No		Unknown	FL resident	04/05/20
20,418	Palm Beach	39	Male	Unknown		Unknown	FL resident	04/05/20
20,419	Palm Beach	48	Male	Unknown		Unknown	FL resident	04/05/20
20,420	Palm Beach	84	Male	Unknown			FL resident	04/05/20
20,421	Palm Beach	36	Male	Unknown		Unknown	FL resident	04/05/20
20,422	Palm Beach	87	Male	Unknown			FL resident	04/05/20
20,423	Palm Beach	45	Male	Unknown		Unknown	FL resident	04/05/20
20,424	Palm Beach	65	Male	No			FL resident	04/05/20
20,425	Palm Beach	84	Female	No			FL resident	04/05/20
20,426	Palm Beach	39	Male	Unknown		Unknown	FL resident	04/05/20
20,427	Palm Beach	68	Female	Unknown			FL resident	04/05/20
20,428	Palm Beach	44	Male	Unknown		Unknown	FL resident	04/05/20
20,429	Palm Beach	74	Female	Unknown			FL resident	04/06/20
20,430	Palm Beach	84	Female	Unknown			FL resident	04/06/20
20,431	Palm Beach	61	Male	Unknown		Unknown	FL resident	04/06/20
20,432	Palm Beach	40	Female	Unknown		Unknown	FL resident	04/06/20
20,433	Palm Beach	36	Female	Unknown		Unknown	FL resident	04/06/20
20,434	Palm Beach	28	Female	Unknown		Unknown	FL resident	04/06/20
20,435	Palm Beach	50	Male	Unknown		Unknown	FL resident	04/06/20
20,436	Palm Beach	69	Male	Unknown			FL resident	04/06/20
20,437	Palm Beach	46	Male	Unknown		Unknown	FL resident	04/06/20
20,438	Palm Beach	84	Male	No		Yes	FL resident	04/06/20
20,439	Palm Beach	28	Female	Unknown		Unknown	FL resident	04/06/20
20,440	Palm Beach	66	Female	Unknown		Unknown	FL resident	04/06/20
20,441	Palm Beach	54	Female	Unknown		Unknown	FL resident	04/06/20
20,442	Palm Beach	63	Male	Unknown		Unknown	FL resident	04/06/20
20,443	Palm Beach	83	Female	Unknown			FL resident	04/06/20
20,444	Palm Beach	41	Female	Unknown		Unknown	FL resident	04/06/20
20,445	Palm Beach	33	Male	Unknown		Unknown	FL resident	04/06/20
20,446	Palm Beach	63	Male	Unknown		Yes	FL resident	04/06/20
20,447	Palm Beach	11	Female	No		Unknown	FL resident	04/06/20
20,448	Palm Beach	40	Male	Unknown		Unknown	FL resident	04/06/20
20,449	Palm Beach	80	Female	Unknown			FL resident	04/06/20
20,450	Palm Beach	43	Female	Unknown		Unknown	FL resident	04/06/20
20,451	Palm Beach	46	Male	No		No	FL resident	04/06/20
20,452	Palm Beach	32	Male	Unknown		Unknown	FL resident	04/06/20
20,453	Palm Beach	22	Male	Unknown		Unknown	FL resident	04/06/20
20,454	Palm Beach	34	Male	No		Yes	FL resident	04/06/20
20,455	Palm Beach	56	Female	Unknown		Unknown	FL resident	04/06/20
20,456	Palm Beach	34	Female	Unknown		Unknown	FL resident	04/06/20
20,457	Palm Beach	21	Female	Unknown		Unknown	FL resident	04/06/20
20,458	Palm Beach	46	Male	Unknown		Unknown	FL resident	04/06/20
20,459	Palm Beach	67	Female	Yes	FL; NY	Yes	FL resident	04/06/20
20,460	Palm Beach	82	Male	Unknown			FL resident	04/06/20
20,461	Palm Beach	39	Female	Unknown		Unknown	FL resident	04/06/20
20,462	Palm Beach	75	Male	Unknown		Yes	FL resident	04/06/20
20,463	Palm Beach	55	Female	Unknown		Unknown	FL resident	04/06/20
20,464	Palm Beach	65	Female	Unknown		Yes	FL resident	04/06/20
20,465	Palm Beach	51	Female	Unknown		Unknown	FL resident	04/06/20
20,466	Palm Beach	29	Female	Unknown		Unknown	FL resident	04/06/20
20,467	Palm Beach	58	Male	Unknown		Yes	FL resident	04/06/20
20,468	Palm Beach	64	Female	Unknown		Unknown	FL resident	04/06/20
20,469	Palm Beach	43	Female	Unknown		Unknown	FL resident	04/06/20

Coronavirus: line list of cases

Data verified as of Apr 17, 2020 at 10 AM

Data in this report are provisional and subject to change.

Case	County	Age	Gender	Travel related	Travel detail	Contact with a confirmed case	Jurisdiction	Date case counted
20,470	Palm Beach	37	Female	Unknown		Unknown	FL resident	04/06/20
20,471	Palm Beach	21	Female	Unknown		Unknown	FL resident	04/06/20
20,472	Palm Beach	62	Male	Unknown		Unknown	FL resident	04/06/20
20,473	Palm Beach	50	Female	Unknown		Unknown	FL resident	04/06/20
20,474	Palm Beach	40	Female	Unknown		Unknown	FL resident	04/06/20
20,475	Palm Beach	49	Female	Unknown		Unknown	FL resident	04/06/20
20,476	Palm Beach	36	Female	Unknown		Unknown	FL resident	04/06/20
20,477	Palm Beach	88	Male	Unknown			FL resident	04/06/20
20,478	Palm Beach	81	Male	Unknown			FL resident	04/06/20
20,479	Palm Beach	72	Female	Unknown			FL resident	04/06/20
20,480	Palm Beach	53	Female	Unknown		Unknown	FL resident	04/06/20
20,481	Palm Beach	77	Male	Unknown			FL resident	04/06/20
20,482	Palm Beach	86	Female	Unknown		Yes	FL resident	04/06/20
20,483	Palm Beach	68	Female	Unknown			FL resident	04/06/20
20,484	Palm Beach	56	Female	Unknown		Unknown	FL resident	04/06/20
20,485	Palm Beach	74	Male	Unknown			FL resident	04/06/20
20,486	Palm Beach	46	Male	Unknown		Unknown	FL resident	04/06/20
20,487	Palm Beach	64	Male	Unknown		Unknown	FL resident	04/06/20
20,488	Palm Beach	28	Female	Unknown		Unknown	FL resident	04/06/20
20,489	Palm Beach	43	Male	Unknown		Unknown	FL resident	04/06/20
20,490	Palm Beach	65	Male	Unknown		Unknown	FL resident	04/06/20
20,491	Palm Beach	75	Male	Unknown		Unknown	FL resident	04/06/20
20,492	Palm Beach		Unknown	Unknown		Unknown	FL resident	04/06/20
20,493	Palm Beach	89	Male	Unknown		Unknown	FL resident	04/06/20
20,494	Palm Beach	80	Female	No		Yes	FL resident	04/06/20
20,495	Palm Beach	78	Male	Unknown		Unknown	FL resident	04/06/20
20,496	Palm Beach	44	Female	Unknown		Unknown	FL resident	04/06/20
20,497	Palm Beach	42	Unknown	Unknown		Unknown	FL resident	04/06/20
20,498	Palm Beach	82	Male	Unknown		No	FL resident	04/07/20
20,499	Palm Beach	80	Female	Unknown		No	FL resident	04/07/20
20,500	Palm Beach	1	Male	Unknown		Unknown	FL resident	04/07/20
20,501	Palm Beach	80	Male	Unknown			FL resident	04/07/20
20,502	Palm Beach	47	Female	Unknown		Unknown	FL resident	04/07/20
20,503	Palm Beach	32	Male	Unknown		Unknown	FL resident	04/07/20
20,504	Palm Beach	60	Female	Unknown		Unknown	FL resident	04/07/20
20,505	Palm Beach	51	Male	Unknown		Unknown	FL resident	04/07/20
20,506	Palm Beach	48	Female	Unknown		Unknown	FL resident	04/07/20
20,507	Palm Beach	41	Male	Unknown		Unknown	FL resident	04/07/20
20,508	Palm Beach	38	Male	Unknown		Unknown	FL resident	04/07/20
20,509	Palm Beach	59	Male	Unknown		Unknown	FL resident	04/07/20
20,510	Palm Beach	78	Male	Unknown			FL resident	04/07/20
20,511	Palm Beach	40	Male	Unknown		Unknown	FL resident	04/07/20
20,512	Palm Beach	38	Male	Unknown		Unknown	FL resident	04/07/20
20,513	Palm Beach	33	Male	Unknown		Unknown	FL resident	04/07/20
20,514	Palm Beach	41	Female	Unknown		Unknown	FL resident	04/07/20
20,515	Palm Beach	77	Female	Unknown			FL resident	04/07/20
20,516	Palm Beach	70	Male	No		Yes	FL resident	04/07/20
20,517	Palm Beach	34	Male	Unknown		Unknown	FL resident	04/07/20
20,518	Palm Beach	25	Male	Unknown		Unknown	FL resident	04/07/20
20,519	Palm Beach	57	Male	Unknown		Unknown	FL resident	04/07/20
20,520	Palm Beach	66	Female	Unknown			FL resident	04/07/20
20,521	Palm Beach	42	Female	No		Yes	FL resident	04/07/20
20,522	Palm Beach	32	Female	Unknown		Unknown	FL resident	04/07/20
20,523	Palm Beach	53	Male	Unknown		Unknown	FL resident	04/07/20
20,524	Palm Beach	63	Female	Unknown		Unknown	FL resident	04/07/20
20,525	Palm Beach	48	Female	No		Yes	FL resident	04/07/20
20,526	Palm Beach	49	Female	No		Unknown	FL resident	04/07/20
20,527	Palm Beach	42	Male	No		Unknown	FL resident	04/07/20
20,528	Palm Beach	78	Female	Unknown			FL resident	04/07/20
20,529	Palm Beach	63	Female	No		Unknown	FL resident	04/07/20
20,530	Palm Beach	90	Male	No		No	FL resident	04/07/20
20,531	Palm Beach	86	Male	No		Unknown	FL resident	04/07/20

Coronavirus: line list of cases

Data verified as of Apr 17, 2020 at 10 AM

Data in this report are provisional and subject to change.

Case	County	Age	Gender	Travel related	Travel detail	Contact with a confirmed case	Jurisdiction	Date case counted
20,532	Palm Beach	29	Male	No		Unknown	FL resident	04/07/20
20,533	Palm Beach	27	Female	No		Yes	FL resident	04/07/20
20,534	Palm Beach	10	Male	Unknown		Unknown	FL resident	04/07/20
20,535	Palm Beach	80	Male	Unknown			FL resident	04/07/20
20,536	Palm Beach	35	Female	Unknown		Unknown	FL resident	04/07/20
20,537	Palm Beach	67	Male	Yes	NY	No	FL resident	04/07/20
20,538	Palm Beach	24	Female	No		Unknown	FL resident	04/07/20
20,539	Palm Beach	52	Female	No		Unknown	FL resident	04/07/20
20,540	Palm Beach	89	Male	No		Unknown	FL resident	04/07/20
20,541	Palm Beach	67	Female	Unknown		Unknown	FL resident	04/07/20
20,542	Palm Beach	61	Male	No		Unknown	FL resident	04/07/20
20,543	Palm Beach	48	Female	Unknown		Unknown	FL resident	04/07/20
20,544	Palm Beach	50	Female	Unknown		Unknown	FL resident	04/07/20
20,545	Palm Beach	43	Female	Unknown		Unknown	FL resident	04/07/20
20,546	Palm Beach	84	Male	Unknown			FL resident	04/07/20
20,547	Palm Beach	65	Female	Unknown			FL resident	04/07/20
20,548	Palm Beach	71	Male	Unknown		Unknown	FL resident	04/07/20
20,549	Palm Beach	66	Female	No		Unknown	FL resident	04/07/20
20,550	Palm Beach	26	Female	Unknown		Unknown	FL resident	04/07/20
20,551	Palm Beach	46	Male	Unknown		Unknown	FL resident	04/07/20
20,552	Palm Beach	92	Female	No		Unknown	FL resident	04/07/20
20,553	Palm Beach	25	Female	No		Yes	FL resident	04/07/20
20,554	Palm Beach	93	Female	No		Yes	FL resident	04/07/20
20,555	Palm Beach	69	Male	Unknown			FL resident	04/07/20
20,556	Palm Beach	64	Female	Unknown		Unknown	FL resident	04/07/20
20,557	Palm Beach	36	Female	No		Yes	FL resident	04/07/20
20,558	Palm Beach	56	Male	Unknown		Unknown	FL resident	04/07/20
20,559	Palm Beach	35	Female	Unknown		Unknown	FL resident	04/07/20
20,560	Palm Beach	35	Male	Unknown		Unknown	FL resident	04/08/20
20,561	Palm Beach	71	Male	Unknown			FL resident	04/08/20
20,562	Palm Beach	39	Male	No		Unknown	FL resident	04/08/20
20,563	Palm Beach	44	Male	Unknown		Unknown	FL resident	04/08/20
20,564	Palm Beach	27	Female	Unknown		Unknown	FL resident	04/08/20
20,565	Palm Beach	20	Female	Unknown		Unknown	FL resident	04/08/20
20,566	Palm Beach	26	Male	Unknown		Unknown	FL resident	04/08/20
20,567	Palm Beach	25	Female	Unknown		Unknown	FL resident	04/08/20
20,568	Palm Beach	60	Female	Unknown		Unknown	FL resident	04/08/20
20,569	Palm Beach	75	Male	Unknown			FL resident	04/08/20
20,570	Palm Beach	7	Female	Unknown		Unknown	FL resident	04/08/20
20,571	Palm Beach	57	Male	Unknown		Unknown	FL resident	04/08/20
20,572	Palm Beach	59	Male	Unknown		Unknown	FL resident	04/08/20
20,573	Palm Beach	42	Male	Unknown		Unknown	FL resident	04/08/20
20,574	Palm Beach	66	Male	Unknown			FL resident	04/08/20
20,575	Palm Beach	31	Male	Unknown		Unknown	FL resident	04/08/20
20,576	Palm Beach	25	Male	Unknown		Unknown	FL resident	04/08/20
20,577	Palm Beach	22	Female	Unknown		Unknown	FL resident	04/08/20
20,578	Palm Beach	50	Female	Yes	TN	Yes	FL resident	04/08/20
20,579	Palm Beach	55	Male	Unknown		Unknown	FL resident	04/08/20
20,580	Palm Beach	49	Female	Unknown		Unknown	FL resident	04/08/20
20,581	Palm Beach	31	Female	Unknown		Unknown	FL resident	04/08/20
20,582	Palm Beach	34	Male	Unknown		Unknown	FL resident	04/08/20
20,583	Palm Beach	52	Female	No		No	FL resident	04/08/20
20,584	Palm Beach	50	Male	No		Unknown	FL resident	04/08/20
20,585	Palm Beach	60	Male	No		No	FL resident	04/08/20
20,586	Palm Beach	42	Male	No		Unknown	FL resident	04/08/20
20,587	Palm Beach	82	Female	No		Unknown	FL resident	04/08/20
20,588	Palm Beach	33	Male	No		Unknown	FL resident	04/08/20
20,589	Palm Beach	46	Female	No		Unknown	FL resident	04/08/20
20,590	Palm Beach	32	Female	No		Yes	FL resident	04/08/20
20,591	Palm Beach	48	Male	Unknown		Unknown	FL resident	04/08/20
20,592	Palm Beach	51	Male	Unknown		Unknown	FL resident	04/08/20
20,593	Palm Beach	50	Female	No		Unknown	FL resident	04/08/20

Coronavirus: line list of cases

Data verified as of Apr 17, 2020 at 10 AM

Data in this report are provisional and subject to change.

Case	County	Age	Gender	Travel related	Travel detail	Contact with a confirmed case	Jurisdiction	Date case counted
20,594	Palm Beach	77	Male	Unknown		Yes	FL resident	04/08/20
20,595	Palm Beach	77	Female	Unknown		Yes	FL resident	04/08/20
20,596	Palm Beach	20	Female	No		Yes	FL resident	04/08/20
20,597	Palm Beach	23	Female	Unknown		Yes	FL resident	04/08/20
20,598	Palm Beach	52	Female	No		Yes	FL resident	04/08/20
20,599	Palm Beach	35	Female	No		Unknown	FL resident	04/08/20
20,600	Palm Beach	56	Female	No		Yes	FL resident	04/08/20
20,601	Palm Beach	31	Male	No		Unknown	FL resident	04/08/20
20,602	Palm Beach	77	Male	Unknown			FL resident	04/08/20
20,603	Palm Beach	88	Male	No		Unknown	FL resident	04/08/20
20,604	Palm Beach	59	Female	Unknown		Unknown	FL resident	04/08/20
20,605	Palm Beach	62	Female	Unknown		Unknown	FL resident	04/08/20
20,606	Palm Beach	68	Male	No		Yes	FL resident	04/08/20
20,607	Palm Beach	70	Female	No		Yes	FL resident	04/08/20
20,608	Palm Beach	62	Female	Unknown		Unknown	FL resident	04/08/20
20,609	Palm Beach	80	Female	No		Yes	FL resident	04/08/20
20,610	Palm Beach	59	Male	No		Unknown	FL resident	04/08/20
20,611	Palm Beach	61	Female	No		Unknown	FL resident	04/08/20
20,612	Palm Beach	53	Female	Unknown		Unknown	FL resident	04/08/20
20,613	Palm Beach	76	Female	Unknown			FL resident	04/08/20
20,614	Palm Beach	32	Female	Unknown		Unknown	FL resident	04/08/20
20,615	Palm Beach	77	Female	Unknown			FL resident	04/08/20
20,616	Palm Beach	71	Male	Unknown			FL resident	04/08/20
20,617	Palm Beach	56	Female	No		Unknown	FL resident	04/08/20
20,618	Palm Beach	16	Female	No		Unknown	FL resident	04/08/20
20,619	Palm Beach	95	Female	No		Unknown	FL resident	04/08/20
20,620	Palm Beach	99	Male	No		Unknown	FL resident	04/08/20
20,621	Palm Beach	42	Male	Unknown		No	FL resident	04/08/20
20,622	Palm Beach	89	Female	No		Unknown	FL resident	04/08/20
20,623	Palm Beach	52	Female	No		Unknown	FL resident	04/08/20
20,624	Palm Beach	96	Male	No		Unknown	FL resident	04/08/20
20,625	Palm Beach	63	Male	No		Unknown	FL resident	04/08/20
20,626	Palm Beach	88	Female	No		Unknown	FL resident	04/08/20
20,627	Palm Beach	90	Female	No		Unknown	FL resident	04/08/20
20,628	Palm Beach	100	Female	No		Unknown	FL resident	04/08/20
20,629	Palm Beach	47	Female	No		Unknown	FL resident	04/08/20
20,630	Palm Beach	76	Male	Unknown			FL resident	04/08/20
20,631	Palm Beach	97	Female	Unknown		Unknown	FL resident	04/09/20
20,632	Palm Beach	40	Female	Unknown		Unknown	FL resident	04/09/20
20,633	Palm Beach	44	Female	Unknown		Unknown	FL resident	04/09/20
20,634	Palm Beach	37	Male	Unknown		Unknown	FL resident	04/09/20
20,635	Palm Beach	65	Female	Unknown			FL resident	04/09/20
20,636	Palm Beach	30	Female	Unknown		Unknown	FL resident	04/09/20
20,637	Palm Beach	55	Female	Unknown		Unknown	FL resident	04/09/20
20,638	Palm Beach	43	Male	Unknown		Unknown	FL resident	04/09/20
20,639	Palm Beach	32	Female	Unknown		Unknown	FL resident	04/09/20
20,640	Palm Beach	30	Female	Unknown		Unknown	FL resident	04/09/20
20,641	Palm Beach	53	Male	Unknown		Unknown	FL resident	04/09/20
20,642	Palm Beach	84	Male	Unknown			FL resident	04/09/20
20,643	Palm Beach	50	Male	Unknown		Unknown	FL resident	04/09/20
20,644	Palm Beach	54	Male	Unknown		Unknown	FL resident	04/09/20
20,645	Palm Beach	34	Male	Unknown		Unknown	FL resident	04/09/20
20,646	Palm Beach	47	Male	Unknown		Unknown	FL resident	04/09/20
20,647	Palm Beach	38	Female	Unknown		Unknown	FL resident	04/09/20
20,648	Palm Beach	70	Male	Unknown			FL resident	04/09/20
20,649	Palm Beach	28	Male	Unknown		Unknown	FL resident	04/09/20
20,650	Palm Beach	26	Female	Unknown		Unknown	FL resident	04/09/20
20,651	Palm Beach	32	Female	Unknown		Unknown	FL resident	04/09/20
20,652	Palm Beach	84	Male	No		Unknown	FL resident	04/09/20
20,653	Palm Beach	80	Male	No		No	FL resident	04/09/20
20,654	Palm Beach	63	Male	Unknown		Unknown	FL resident	04/09/20
20,655	Palm Beach	74	Female	No		No	FL resident	04/09/20

Coronavirus: line list of cases

Data verified as of Apr 17, 2020 at 10 AM

Data in this report are provisional and subject to change.

Case	County	Age	Gender	Travel related	Travel detail	Contact with a confirmed case	Jurisdiction	Date case counted
20,656	Palm Beach	50	Female	Unknown		Unknown	FL resident	04/09/20
20,657	Palm Beach	74	Female	Unknown			FL resident	04/09/20
20,658	Palm Beach	38	Male	Unknown		Unknown	FL resident	04/09/20
20,659	Palm Beach	53	Male	No		No	FL resident	04/09/20
20,660	Palm Beach	23	Male	Unknown		Unknown	FL resident	04/09/20
20,661	Palm Beach	29	Female	Unknown		Unknown	FL resident	04/09/20
20,662	Palm Beach	70	Male	Unknown			FL resident	04/09/20
20,663	Palm Beach	58	Male	Unknown		Unknown	FL resident	04/09/20
20,664	Palm Beach	67	Female	Unknown			FL resident	04/09/20
20,665	Palm Beach	40	Female	No		Unknown	FL resident	04/09/20
20,666	Palm Beach	65	Male	Unknown			FL resident	04/09/20
20,667	Palm Beach	55	Male	Unknown		Unknown	FL resident	04/09/20
20,668	Palm Beach	45	Female	Unknown		Unknown	FL resident	04/09/20
20,669	Palm Beach	66	Female	Unknown			FL resident	04/09/20
20,670	Palm Beach	58	Female	Unknown		Unknown	FL resident	04/09/20
20,671	Palm Beach	28	Female	Unknown		Unknown	FL resident	04/09/20
20,672	Palm Beach	40	Female	Unknown		Unknown	FL resident	04/09/20
20,673	Palm Beach	49	Male	Unknown		Unknown	FL resident	04/09/20
20,674	Palm Beach	36	Male	Unknown		Unknown	FL resident	04/09/20
20,675	Palm Beach	60	Female	Unknown		Unknown	FL resident	04/09/20
20,676	Palm Beach	42	Male	No		No	FL resident	04/09/20
20,677	Palm Beach	65	Female	No		Yes	FL resident	04/09/20
20,678	Palm Beach	50	Female	Unknown		Unknown	FL resident	04/09/20
20,679	Palm Beach	58	Female	No		No	FL resident	04/09/20
20,680	Palm Beach	72	Male	Unknown		Unknown	FL resident	04/09/20
20,681	Palm Beach	70	Male	Unknown		No	FL resident	04/09/20
20,682	Palm Beach	36	Male	Unknown		Unknown	FL resident	04/09/20
20,683	Palm Beach	22	Female	Unknown		Unknown	FL resident	04/09/20
20,684	Palm Beach	82	Female	No		Unknown	FL resident	04/09/20
20,685	Palm Beach	37	Male	Unknown		Unknown	FL resident	04/09/20
20,686	Palm Beach	42	Female	Unknown		Unknown	FL resident	04/09/20
20,687	Palm Beach	41	Male	Unknown		Unknown	FL resident	04/09/20
20,688	Palm Beach	57	Male	Unknown		Unknown	FL resident	04/09/20
20,689	Palm Beach	65	Male	Unknown		No	FL resident	04/09/20
20,690	Palm Beach	73	Female	Unknown			FL resident	04/09/20
20,691	Palm Beach	61	Female	Unknown		Unknown	FL resident	04/09/20
20,692	Palm Beach	86	Female	Unknown			FL resident	04/09/20
20,693	Palm Beach	79	Male	Unknown			FL resident	04/09/20
20,694	Palm Beach	67	Male	Unknown			FL resident	04/09/20
20,695	Palm Beach	39	Male	Unknown		Unknown	FL resident	04/09/20
20,696	Palm Beach	82	Male	Unknown			FL resident	04/09/20
20,697	Palm Beach	76	Female	Unknown		Unknown	FL resident	04/09/20
20,698	Palm Beach	57	Male	Unknown		Unknown	FL resident	04/09/20
20,699	Palm Beach	61	Male	Unknown		Unknown	FL resident	04/09/20
20,700	Palm Beach	72	Female	Unknown		Unknown	FL resident	04/09/20
20,701	Palm Beach	69	Female	Unknown		Unknown	FL resident	04/09/20
20,702	Palm Beach	82	Male	No		Yes	FL resident	04/09/20
20,703	Palm Beach	50	Male	Unknown		Yes	FL resident	04/09/20
20,704	Palm Beach	70	Female	Unknown		Yes	FL resident	04/09/20
20,705	Palm Beach	75	Female	Unknown			FL resident	04/09/20
20,706	Palm Beach	84	Female	Unknown		Unknown	FL resident	04/09/20
20,707	Palm Beach	54	Female	No		Yes	FL resident	04/09/20
20,708	Palm Beach	33	Female	No		No	FL resident	04/09/20
20,709	Palm Beach	32	Female	No		Yes	FL resident	04/09/20
20,710	Palm Beach	68	Male	No		Yes	FL resident	04/09/20
20,711	Palm Beach	78	Male	Unknown			FL resident	04/09/20
20,712	Palm Beach	82	Male	Unknown			FL resident	04/09/20
20,713	Palm Beach	43	Female	Unknown		Unknown	FL resident	04/09/20
20,714	Palm Beach	51	Male	Unknown		Unknown	FL resident	04/09/20
20,715	Palm Beach	71	Female	No		Unknown	FL resident	04/09/20
20,716	Palm Beach	69	Male	Unknown		Unknown	FL resident	04/09/20
20,717	Palm Beach	86	Female	Unknown			FL resident	04/09/20

Coronavirus: line list of cases

Data verified as of Apr 17, 2020 at 10 AM

Data in this report are provisional and subject to change.

Case	County	Age	Gender	Travel related	Travel detail	Contact with a confirmed case	Jurisdiction	Date case counted
20,718	Palm Beach	61	Male	Unknown		Unknown	FL resident	04/09/20
20,719	Palm Beach	78	Female	Unknown			FL resident	04/09/20
20,720	Palm Beach	14	Female	Unknown		Unknown	FL resident	04/09/20
20,721	Palm Beach	13	Female	Unknown		Unknown	FL resident	04/09/20
20,722	Palm Beach	46	Female	No		Unknown	FL resident	04/09/20
20,723	Palm Beach	68	Male	Unknown		Yes	FL resident	04/09/20
20,724	Palm Beach	36	Female	No		Yes	FL resident	04/09/20
20,725	Palm Beach	57	Female	Unknown		Unknown	FL resident	04/09/20
20,726	Palm Beach	23	Female	Unknown		Unknown	FL resident	04/09/20
20,727	Palm Beach	51	Female	Unknown		Unknown	FL resident	04/09/20
20,728	Palm Beach	59	Male	Unknown		Unknown	FL resident	04/09/20
20,729	Palm Beach	79	Female	No		Yes	FL resident	04/09/20
20,730	Palm Beach	74	Male	Unknown		Unknown	FL resident	04/09/20
20,731	Palm Beach	44	Female	No		Unknown	FL resident	04/09/20
20,732	Palm Beach	41	Female	No		Unknown	FL resident	04/09/20
20,733	Palm Beach	96	Female	No		Yes	FL resident	04/09/20
20,734	Palm Beach	91	Female	No		Yes	FL resident	04/09/20
20,735	Palm Beach	83	Female	No		Yes	FL resident	04/09/20
20,736	Palm Beach	91	Male	No		Yes	FL resident	04/09/20
20,737	Palm Beach	38	Male	Unknown		Unknown	FL resident	04/09/20
20,738	Palm Beach	73	Female	Unknown		Unknown	FL resident	04/09/20
20,739	Palm Beach	36	Male	Unknown		Unknown	FL resident	04/10/20
20,740	Palm Beach	35	Female	Unknown		Unknown	FL resident	04/10/20
20,741	Palm Beach	66	Female	Unknown			FL resident	04/10/20
20,742	Palm Beach	25	Female	Unknown		Unknown	FL resident	04/10/20
20,743	Palm Beach	56	Female	Unknown		Unknown	FL resident	04/10/20
20,744	Palm Beach	39	Female	Unknown		Unknown	FL resident	04/10/20
20,745	Palm Beach	64	Female	Unknown		Unknown	FL resident	04/10/20
20,746	Palm Beach	61	Male	Unknown		Unknown	FL resident	04/10/20
20,747	Palm Beach	81	Female	Unknown			FL resident	04/10/20
20,748	Palm Beach	29	Female	Unknown		Unknown	FL resident	04/10/20
20,749	Palm Beach	48	Male	Unknown		Yes	FL resident	04/10/20
20,750	Palm Beach	76	Female	Unknown			FL resident	04/10/20
20,751	Palm Beach	82	Female	Unknown			FL resident	04/10/20
20,752	Palm Beach	25	Male	Unknown		Unknown	FL resident	04/10/20
20,753	Palm Beach	41	Male	Unknown		Unknown	FL resident	04/10/20
20,754	Palm Beach	54	Male	Unknown		Unknown	FL resident	04/10/20
20,755	Palm Beach	59	Male	Unknown		Unknown	FL resident	04/10/20
20,756	Palm Beach	26	Male	Unknown		Unknown	FL resident	04/10/20
20,757	Palm Beach	52	Male	Unknown		Unknown	FL resident	04/10/20
20,758	Palm Beach	66	Female	Unknown			FL resident	04/10/20
20,759	Palm Beach	28	Unknown	No		Unknown	FL resident	04/10/20
20,760	Palm Beach	58	Female	No		Yes	FL resident	04/10/20
20,761	Palm Beach	80	Unknown	Unknown			FL resident	04/10/20
20,762	Palm Beach	59	Unknown	Unknown		Unknown	FL resident	04/10/20
20,763	Palm Beach	58	Female	Unknown		Unknown	FL resident	04/10/20
20,764	Palm Beach	65	Male	Unknown		Unknown	FL resident	04/10/20
20,765	Palm Beach	50	Female	Unknown		Unknown	FL resident	04/10/20
20,766	Palm Beach	54	Male	Unknown		Unknown	FL resident	04/10/20
20,767	Palm Beach	35	Female	No		Unknown	FL resident	04/10/20
20,768	Palm Beach	76	Male	Unknown			FL resident	04/10/20
20,769	Palm Beach	52	Female	Unknown		Unknown	FL resident	04/10/20
20,770	Palm Beach	68	Female	Unknown			FL resident	04/10/20
20,771	Palm Beach	25	Male	Unknown		Unknown	FL resident	04/10/20
20,772	Palm Beach	64	Female	Unknown		Unknown	FL resident	04/10/20
20,773	Palm Beach	52	Male	Unknown		Unknown	FL resident	04/10/20
20,774	Palm Beach	49	Male	Unknown		Unknown	FL resident	04/10/20
20,775	Palm Beach	38	Male	Unknown		Unknown	FL resident	04/10/20
20,776	Palm Beach	64	Male	Unknown		Unknown	FL resident	04/10/20
20,777	Palm Beach	69	Male	No		Yes	FL resident	04/10/20
20,778	Palm Beach	61	Female	Yes	FL; MI	Yes	FL resident	04/10/20
20,779	Palm Beach	22	Female	No		Unknown	FL resident	04/10/20

Coronavirus: line list of cases

Data verified as of Apr 17, 2020 at 10 AM

Data in this report are provisional and subject to change.

Case	County	Age	Gender	Travel related	Travel detail	Contact with a confirmed case	Jurisdiction	Date case counted
20,780	Palm Beach	85	Male	No		Yes	FL resident	04/10/20
20,781	Palm Beach	23	Female	Unknown		Unknown	FL resident	04/10/20
20,782	Palm Beach	66	Male	Unknown			FL resident	04/10/20
20,783	Palm Beach	65	Female	Unknown			FL resident	04/10/20
20,784	Palm Beach	62	Male	No		Unknown	FL resident	04/10/20
20,785	Palm Beach	73	Male	Unknown			FL resident	04/10/20
20,786	Palm Beach	85	Male	Unknown			FL resident	04/10/20
20,787	Palm Beach	79	Male	No		Unknown	FL resident	04/10/20
20,788	Palm Beach	82	Male	No		Unknown	FL resident	04/10/20
20,789	Palm Beach	35	Male	Unknown		Unknown	FL resident	04/10/20
20,790	Palm Beach	24	Male	No		Unknown	FL resident	04/10/20
20,791	Palm Beach	24	Male	No		Yes	FL resident	04/10/20
20,792	Palm Beach	94	Female	Yes	NY	Yes	FL resident	04/10/20
20,793	Palm Beach	78	Female	No		No	FL resident	04/10/20
20,794	Palm Beach	44	Male	Unknown		Unknown	FL resident	04/10/20
20,795	Palm Beach	55	Male	Unknown		Unknown	FL resident	04/10/20
20,796	Palm Beach	52	Male	Unknown		Yes	FL resident	04/10/20
20,797	Palm Beach	66	Male	No		Yes	FL resident	04/10/20
20,798	Palm Beach	40	Male	Unknown		Unknown	FL resident	04/10/20
20,799	Palm Beach	51	Female	Unknown		Unknown	FL resident	04/10/20
20,800	Palm Beach	42	Female	Unknown		Unknown	FL resident	04/10/20
20,801	Palm Beach	65	Male	No		No	FL resident	04/10/20
20,802	Palm Beach	82	Female	Unknown			FL resident	04/10/20
20,803	Palm Beach	86	Male	Unknown		Yes	FL resident	04/10/20
20,804	Palm Beach	91	Male	No		Yes	FL resident	04/10/20
20,805	Palm Beach	28	Female	Unknown		Unknown	FL resident	04/10/20
20,806	Palm Beach	86	Female	No		Unknown	FL resident	04/10/20
20,807	Palm Beach	86	Male	No		Yes	FL resident	04/10/20
20,808	Palm Beach	23	Female	Unknown		Unknown	FL resident	04/11/20
20,809	Palm Beach	60	Female	Unknown		Unknown	FL resident	04/11/20
20,810	Palm Beach	51	Female	Unknown		Unknown	FL resident	04/11/20
20,811	Palm Beach	63	Male	Unknown		Unknown	FL resident	04/11/20
20,812	Palm Beach	56	Female	Unknown		Unknown	FL resident	04/11/20
20,813	Palm Beach	66	Male	Unknown		Unknown	FL resident	04/11/20
20,814	Palm Beach	73	Male	Unknown		Unknown	FL resident	04/11/20
20,815	Palm Beach	49	Male	Unknown		Yes	FL resident	04/11/20
20,816	Palm Beach	1	Female	Unknown		Yes	FL resident	04/11/20
20,817	Palm Beach	33	Female	Unknown		Yes	FL resident	04/11/20
20,818	Palm Beach	66	Male	Unknown		Unknown	FL resident	04/11/20
20,819	Palm Beach	91	Female	Unknown		Unknown	FL resident	04/11/20
20,820	Palm Beach	63	Female	Unknown		Unknown	FL resident	04/11/20
20,821	Palm Beach	59	Male	Unknown		Unknown	FL resident	04/11/20
20,822	Palm Beach	72	Female	Unknown		Unknown	FL resident	04/11/20
20,823	Palm Beach	71	Female	Unknown		Unknown	FL resident	04/11/20
20,824	Palm Beach	79	Male	No		Unknown	FL resident	04/11/20
20,825	Palm Beach	42	Female	Unknown		Unknown	FL resident	04/11/20
20,826	Palm Beach	24	Male	Unknown		Unknown	FL resident	04/11/20
20,827	Palm Beach	62	Female	Unknown		Unknown	FL resident	04/11/20
20,828	Palm Beach	59	Male	No		No	FL resident	04/11/20
20,829	Palm Beach	40	Male	No		No	FL resident	04/11/20
20,830	Palm Beach	24	Male	Yes	NY	Unknown	FL resident	04/11/20
20,831	Palm Beach	94	Female	No		No	FL resident	04/11/20
20,832	Palm Beach	46	Male	Unknown		Unknown	FL resident	04/11/20
20,833	Palm Beach	68	Female	Unknown			FL resident	04/11/20
20,834	Palm Beach	71	Female	Unknown		Unknown	FL resident	04/11/20
20,835	Palm Beach	55	Female	Unknown		No	FL resident	04/11/20
20,836	Palm Beach	35	Male	Unknown		Unknown	FL resident	04/11/20
20,837	Palm Beach	20	Female	Unknown		Unknown	FL resident	04/11/20
20,838	Palm Beach	70	Male	Unknown		No	FL resident	04/11/20
20,839	Palm Beach	56	Female	No		Yes	FL resident	04/11/20
20,840	Palm Beach	36	Male	Yes	NY	No	FL resident	04/11/20
20,841	Palm Beach	92	Male	Unknown		Unknown	FL resident	04/11/20

Coronavirus: line list of cases

Data verified as of Apr 17, 2020 at 10 AM

Data in this report are provisional and subject to change.

Case	County	Age	Gender	Travel related	Travel detail	Contact with a confirmed case	Jurisdiction	Date case counted
20,842	Palm Beach	68	Male	Unknown			FL resident	04/11/20
20,843	Palm Beach	50	Female	Unknown		Unknown	FL resident	04/11/20
20,844	Palm Beach	67	Male	Unknown		Unknown	FL resident	04/11/20
20,845	Palm Beach	52	Female	Unknown		Unknown	FL resident	04/11/20
20,846	Palm Beach	67	Male	Unknown			FL resident	04/11/20
20,847	Palm Beach	82	Female	Unknown			FL resident	04/11/20
20,848	Palm Beach	89	Male	Unknown			FL resident	04/11/20
20,849	Palm Beach	61	Female	Unknown		Unknown	FL resident	04/11/20
20,850	Palm Beach	68	Male	Unknown			FL resident	04/11/20
20,851	Palm Beach	42	Male	Unknown		Unknown	FL resident	04/11/20
20,852	Palm Beach	60	Female	Unknown		Unknown	FL resident	04/11/20
20,853	Palm Beach	64	Male	Unknown		Unknown	FL resident	04/11/20
20,854	Palm Beach	27	Female	Unknown		Unknown	FL resident	04/11/20
20,855	Palm Beach	50	Female	Unknown		Unknown	FL resident	04/11/20
20,856	Palm Beach	45	Female	Unknown		Unknown	FL resident	04/11/20
20,857	Palm Beach	64	Female	Unknown		Unknown	FL resident	04/11/20
20,858	Palm Beach	72	Female	Unknown			FL resident	04/11/20
20,859	Palm Beach	43	Female	Unknown		Unknown	FL resident	04/11/20
20,860	Palm Beach	38	Female	Unknown		Unknown	FL resident	04/11/20
20,861	Palm Beach	26	Female	Unknown		Unknown	FL resident	04/11/20
20,862	Palm Beach	46	Male	Unknown		Unknown	FL resident	04/11/20
20,863	Palm Beach	48	Female	Unknown		Unknown	FL resident	04/11/20
20,864	Palm Beach	69	Female	Unknown			FL resident	04/11/20
20,865	Palm Beach	47	Female	Unknown		Unknown	FL resident	04/11/20
20,866	Palm Beach	60	Male	Unknown		Unknown	FL resident	04/11/20
20,867	Palm Beach	60	Male	Unknown		Unknown	FL resident	04/11/20
20,868	Palm Beach	77	Female	Unknown			FL resident	04/11/20
20,869	Palm Beach	45	Male	Unknown		Unknown	FL resident	04/11/20
20,870	Palm Beach	43	Male	Unknown		Unknown	FL resident	04/11/20
20,871	Palm Beach	73	Male	Unknown			FL resident	04/11/20
20,872	Palm Beach	62	Male	Unknown		Unknown	FL resident	04/11/20
20,873	Palm Beach	54	Female	Unknown		Unknown	FL resident	04/11/20
20,874	Palm Beach	22	Female	Unknown		Unknown	FL resident	04/11/20
20,875	Palm Beach	59	Female	Unknown		Unknown	FL resident	04/11/20
20,876	Palm Beach	78	Male	Unknown			FL resident	04/11/20
20,877	Palm Beach	24	Male	Unknown		Unknown	FL resident	04/11/20
20,878	Palm Beach	38	Male	Unknown		Unknown	FL resident	04/11/20
20,879	Palm Beach	76	Male	Unknown			FL resident	04/11/20
20,880	Palm Beach	41	Female	Unknown		Unknown	FL resident	04/11/20
20,881	Palm Beach	51	Female	Unknown		Unknown	FL resident	04/11/20
20,882	Palm Beach	31	Female	Unknown		Unknown	FL resident	04/11/20
20,883	Palm Beach	56	Male	Unknown		Unknown	FL resident	04/11/20
20,884	Palm Beach	48	Female	Unknown		Unknown	FL resident	04/11/20
20,885	Palm Beach	38	Female	Unknown		Unknown	FL resident	04/11/20
20,886	Palm Beach	27	Male	Unknown		Unknown	FL resident	04/11/20
20,887	Palm Beach	5	Male	Unknown		Unknown	FL resident	04/11/20
20,888	Palm Beach	26	Female	Unknown		Unknown	FL resident	04/11/20
20,889	Palm Beach	48	Female	Unknown		Unknown	FL resident	04/11/20
20,890	Palm Beach	8	Female	Unknown		Unknown	FL resident	04/11/20
20,891	Palm Beach	72	Male	Unknown			FL resident	04/11/20
20,892	Palm Beach	68	Male	Unknown			FL resident	04/11/20
20,893	Palm Beach	21	Female	Unknown		Unknown	FL resident	04/11/20
20,894	Palm Beach	47	Female	Unknown		Unknown	FL resident	04/11/20
20,895	Palm Beach	24	Female	Unknown		Unknown	FL resident	04/11/20
20,896	Palm Beach	29	Male	Unknown		Unknown	FL resident	04/11/20
20,897	Palm Beach	59	Male	Unknown		Unknown	FL resident	04/11/20
20,898	Palm Beach	73	Female	Unknown			FL resident	04/11/20
20,899	Palm Beach	84	Male	Unknown			FL resident	04/11/20
20,900	Palm Beach	71	Female	Unknown			FL resident	04/11/20
20,901	Palm Beach	61	Male	Unknown		Unknown	FL resident	04/11/20
20,902	Palm Beach	30	Male	Unknown		Unknown	FL resident	04/11/20
20,903	Palm Beach	38	Male	Unknown		Unknown	FL resident	04/11/20

Coronavirus: line list of cases

Data verified as of Apr 17, 2020 at 10 AM

Data in this report are provisional and subject to change.

Case	County	Age	Gender	Travel related	Travel detail	Contact with a confirmed case	Jurisdiction	Date case counted
20,904	Palm Beach	54	Female	Unknown		Unknown	FL resident	04/11/20
20,905	Palm Beach	49	Female	Unknown		Unknown	FL resident	04/11/20
20,906	Palm Beach	73	Male	Unknown			FL resident	04/11/20
20,907	Palm Beach	31	Male	Unknown		Unknown	FL resident	04/11/20
20,908	Palm Beach	71	Male	Unknown			FL resident	04/11/20
20,909	Palm Beach	48	Male	Unknown		Unknown	FL resident	04/11/20
20,910	Palm Beach	42	Female	Unknown		Unknown	FL resident	04/11/20
20,911	Palm Beach	84	Male	Unknown			FL resident	04/11/20
20,912	Palm Beach	23	Female	Unknown		Unknown	FL resident	04/11/20
20,913	Palm Beach		Female	Unknown		Unknown	FL resident	04/11/20
20,914	Palm Beach	44	Male	Unknown		Unknown	FL resident	04/11/20
20,915	Palm Beach	65	Male	Unknown			FL resident	04/11/20
20,916	Palm Beach	41	Female	Unknown		Unknown	FL resident	04/11/20
20,917	Palm Beach	31	Female	Unknown		Unknown	FL resident	04/11/20
20,918	Palm Beach	48	Female	Unknown		Unknown	FL resident	04/11/20
20,919	Palm Beach	31	Female	Unknown		Unknown	FL resident	04/11/20
20,920	Palm Beach	30	Female	Unknown		Unknown	FL resident	04/11/20
20,921	Palm Beach	62	Female	Unknown		Unknown	FL resident	04/11/20
20,922	Palm Beach	79	Female	Unknown			FL resident	04/11/20
20,923	Palm Beach	48	Male	Unknown		Unknown	FL resident	04/11/20
20,924	Palm Beach	58	Male	Unknown		Unknown	FL resident	04/11/20
20,925	Palm Beach	27	Female	Unknown		Unknown	FL resident	04/11/20
20,926	Palm Beach	31	Female	Unknown		Unknown	FL resident	04/11/20
20,927	Palm Beach	52	Female	Unknown		Unknown	FL resident	04/11/20
20,928	Palm Beach	28	Male	Unknown		Unknown	FL resident	04/11/20
20,929	Palm Beach	48	Female	Unknown		Unknown	FL resident	04/11/20
20,930	Palm Beach	23	Male	Unknown		Unknown	FL resident	04/11/20
20,931	Palm Beach	63	Female	Unknown		Unknown	FL resident	04/11/20
20,932	Palm Beach	32	Male	Unknown		Unknown	FL resident	04/11/20
20,933	Palm Beach	25	Male	Unknown		Unknown	FL resident	04/11/20
20,934	Palm Beach	51	Female	Unknown		Unknown	FL resident	04/11/20
20,935	Palm Beach	23	Male	Unknown		Unknown	FL resident	04/11/20
20,936	Palm Beach	69	Male	Unknown		Unknown	FL resident	04/11/20
20,937	Palm Beach	25	Male	Unknown		Unknown	FL resident	04/11/20
20,938	Palm Beach	46	Male	Unknown		Unknown	FL resident	04/11/20
20,939	Palm Beach	28	Female	No		Yes	FL resident	04/11/20
20,940	Palm Beach	54	Female	No		Unknown	FL resident	04/11/20
20,941	Palm Beach	54	Female	No		Yes	FL resident	04/11/20
20,942	Palm Beach	61	Male	Unknown		Unknown	FL resident	04/11/20
20,943	Palm Beach	23	Female	Unknown		Unknown	FL resident	04/11/20
20,944	Palm Beach	62	Female	Unknown		Unknown	FL resident	04/11/20
20,945	Palm Beach	62	Male	Unknown		Unknown	FL resident	04/11/20
20,946	Palm Beach	93	Female	Unknown		Unknown	FL resident	04/11/20
20,947	Palm Beach	42	Female	No		Yes	FL resident	04/11/20
20,948	Palm Beach	66	Female	No		Yes	FL resident	04/11/20
20,949	Palm Beach	73	Female	Unknown		No	FL resident	04/11/20
20,950	Palm Beach	83	Female	Unknown		Yes	FL resident	04/11/20
20,951	Palm Beach	74	Male	Unknown		Unknown	FL resident	04/11/20
20,952	Palm Beach	78	Male	No		Unknown	FL resident	04/11/20
20,953	Palm Beach	55	Male	Unknown		Unknown	FL resident	04/11/20
20,954	Palm Beach	73	Male	No		Yes	FL resident	04/11/20
20,955	Palm Beach	23	Male	Unknown		Unknown	FL resident	04/11/20
20,956	Palm Beach	53	Male	Unknown		Unknown	FL resident	04/11/20
20,957	Palm Beach	33	Female	Unknown		Unknown	FL resident	04/11/20
20,958	Palm Beach	61	Female	Unknown		Unknown	FL resident	04/11/20
20,959	Palm Beach	35	Male	Unknown		Unknown	FL resident	04/11/20
20,960	Palm Beach	49	Female	Unknown		Unknown	FL resident	04/11/20
20,961	Palm Beach	48	Male	Unknown		Unknown	FL resident	04/11/20
20,962	Palm Beach	47	Male	Unknown		Unknown	FL resident	04/11/20
20,963	Palm Beach	46	Male	Unknown		Unknown	FL resident	04/11/20
20,964	Palm Beach	24	Female	Unknown		Unknown	FL resident	04/11/20
20,965	Palm Beach	24	Male	Unknown		Unknown	FL resident	04/11/20

Coronavirus: line list of cases

Data verified as of Apr 17, 2020 at 10 AM

Data in this report are provisional and subject to change.

Case	County	Age	Gender	Travel related	Travel detail	Contact with a confirmed case	Jurisdiction	Date case counted
20,966	Palm Beach	24	Female	Unknown		Unknown	FL resident	04/11/20
20,967	Palm Beach	50	Female	Unknown		Unknown	FL resident	04/11/20
20,968	Palm Beach	52	Male	Unknown		Unknown	FL resident	04/11/20
20,969	Palm Beach	59	Female	Unknown		Unknown	FL resident	04/11/20
20,970	Palm Beach	62	Male	Unknown		Unknown	FL resident	04/11/20
20,971	Palm Beach	62	Male	Unknown		Unknown	FL resident	04/11/20
20,972	Palm Beach	54	Male	Unknown		Unknown	FL resident	04/11/20
20,973	Palm Beach	37	Female	Unknown		Unknown	FL resident	04/11/20
20,974	Palm Beach	23	Female	Unknown		Unknown	FL resident	04/11/20
20,975	Palm Beach	41	Female	Unknown		Unknown	FL resident	04/11/20
20,976	Palm Beach	45	Male	Unknown		Unknown	FL resident	04/11/20
20,977	Palm Beach	33	Male	Unknown		Unknown	FL resident	04/11/20
20,978	Palm Beach	45	Female	Unknown		Unknown	FL resident	04/11/20
20,979	Palm Beach	35	Male	Unknown		Unknown	FL resident	04/11/20
20,980	Palm Beach	23	Female	Unknown		Unknown	FL resident	04/11/20
20,981	Palm Beach	30	Male	Unknown		Unknown	FL resident	04/11/20
20,982	Palm Beach	74	Female	No		Yes	FL resident	04/11/20
20,983	Palm Beach	57	Female	Unknown		Unknown	FL resident	04/11/20
20,984	Palm Beach	64	Male	No		Yes	FL resident	04/12/20
20,985	Palm Beach	70	Female	No		Yes	FL resident	04/12/20
20,986	Palm Beach	37	Female	Unknown		Unknown	FL resident	04/12/20
20,987	Palm Beach	65	Male	Unknown		Unknown	FL resident	04/12/20
20,988	Palm Beach	62	Male	Unknown		Unknown	FL resident	04/12/20
20,989	Palm Beach	82	Male	No		Yes	FL resident	04/12/20
20,990	Palm Beach	79	Female	No		Unknown	FL resident	04/12/20
20,991	Palm Beach	44	Male	Unknown		Unknown	FL resident	04/12/20
20,992	Palm Beach	91	Male	Unknown			FL resident	04/12/20
20,993	Palm Beach	32	Male	Unknown		Unknown	FL resident	04/12/20
20,994	Palm Beach	56	Male	Unknown		Unknown	FL resident	04/12/20
20,995	Palm Beach	34	Female	Unknown		Unknown	FL resident	04/12/20
20,996	Palm Beach	64	Female	Unknown		Unknown	FL resident	04/12/20
20,997	Palm Beach	76	Male	Unknown			FL resident	04/12/20
20,998	Palm Beach	82	Male	Unknown		Unknown	FL resident	04/12/20
20,999	Palm Beach	35	Female	Unknown		Unknown	FL resident	04/12/20
21,000	Palm Beach	33	Male	Unknown		Unknown	FL resident	04/12/20
21,001	Palm Beach	73	Female	Unknown			FL resident	04/12/20
21,002	Palm Beach	30	Female	Unknown		Unknown	FL resident	04/12/20
21,003	Palm Beach	30	Female	Unknown		Unknown	FL resident	04/12/20
21,004	Palm Beach	22	Female	Unknown		Unknown	FL resident	04/12/20
21,005	Palm Beach	82	Female	Unknown		Unknown	FL resident	04/12/20
21,006	Palm Beach	83	Female	No		Unknown	FL resident	04/12/20
21,007	Palm Beach	60	Female	Unknown		Unknown	FL resident	04/12/20
21,008	Palm Beach	96	Female	No		No	FL resident	04/12/20
21,009	Palm Beach	33	Male	Unknown		Unknown	FL resident	04/12/20
21,010	Palm Beach	49	Female	Unknown		Unknown	FL resident	04/12/20
21,011	Palm Beach	24	Female	Unknown		Yes	FL resident	04/12/20
21,012	Palm Beach	47	Female	Unknown		Unknown	FL resident	04/12/20
21,013	Palm Beach	21	Male	Unknown		Yes	FL resident	04/12/20
21,014	Palm Beach	20	Male	Unknown		Unknown	FL resident	04/12/20
21,015	Palm Beach	54	Male	Unknown		Unknown	FL resident	04/12/20
21,016	Palm Beach	74	Female	Unknown		Yes	FL resident	04/12/20
21,017	Palm Beach	93	Female	Unknown		Unknown	FL resident	04/12/20
21,018	Palm Beach	28	Unknown	Unknown		Unknown	FL resident	04/12/20
21,019	Palm Beach	56	Female	Unknown		Unknown	FL resident	04/12/20
21,020	Palm Beach	73	Male	Unknown			FL resident	04/12/20
21,021	Palm Beach	47	Female	Unknown		Unknown	FL resident	04/12/20
21,022	Palm Beach	79	Male	No		Unknown	FL resident	04/12/20
21,023	Palm Beach	52	Male	Unknown		Unknown	FL resident	04/12/20
21,024	Palm Beach	51	Female	Unknown		Unknown	FL resident	04/12/20
21,025	Palm Beach	45	Female	Unknown		Unknown	FL resident	04/12/20
21,026	Palm Beach	57	Male	Unknown		Unknown	FL resident	04/12/20
21,027	Palm Beach	46	Female	Unknown		Unknown	FL resident	04/12/20

Coronavirus: line list of cases

Data verified as of Apr 17, 2020 at 10 AM

Data in this report are provisional and subject to change.

Case	County	Age	Gender	Travel related	Travel detail	Contact with a confirmed case	Jurisdiction	Date case counted
21,028	Palm Beach	69	Female	Unknown			FL resident	04/12/20
21,029	Palm Beach	56	Female	Unknown		Unknown	FL resident	04/12/20
21,030	Palm Beach	46	Male	Unknown		Unknown	FL resident	04/12/20
21,031	Palm Beach	40	Female	Unknown		Unknown	FL resident	04/12/20
21,032	Palm Beach	97	Female	Unknown			FL resident	04/12/20
21,033	Palm Beach	32	Male	No		Yes	FL resident	04/12/20
21,034	Palm Beach	59	Female	Unknown		Unknown	FL resident	04/12/20
21,035	Palm Beach	19	Male	Unknown		Unknown	FL resident	04/12/20
21,036	Palm Beach	57	Female	Unknown		Unknown	FL resident	04/12/20
21,037	Palm Beach	41	Male	Unknown		Unknown	FL resident	04/12/20
21,038	Palm Beach	39	Male	Unknown		Unknown	FL resident	04/13/20
21,039	Palm Beach	57	Female	Unknown		Unknown	FL resident	04/13/20
21,040	Palm Beach	36	Female	Unknown		Unknown	FL resident	04/13/20
21,041	Palm Beach	62	Female	Unknown		Unknown	FL resident	04/13/20
21,042	Palm Beach	58	Female	Unknown		Unknown	FL resident	04/13/20
21,043	Palm Beach	31	Female	Unknown		Unknown	FL resident	04/13/20
21,044	Palm Beach	36	Female	Unknown		Unknown	FL resident	04/13/20
21,045	Palm Beach	29	Female	Unknown		Unknown	FL resident	04/13/20
21,046	Palm Beach	61	Female	Unknown		Unknown	FL resident	04/13/20
21,047	Palm Beach	75	Female	Unknown		Unknown	FL resident	04/13/20
21,048	Palm Beach	35	Male	Unknown		Unknown	FL resident	04/13/20
21,049	Palm Beach	44	Male	Unknown		Unknown	FL resident	04/13/20
21,050	Palm Beach	61	Female	Unknown		Unknown	FL resident	04/13/20
21,051	Palm Beach	46	Male	Unknown		Unknown	FL resident	04/13/20
21,052	Palm Beach	22	Male	Unknown		Unknown	FL resident	04/13/20
21,053	Palm Beach	37	Female	Unknown		Unknown	FL resident	04/13/20
21,054	Palm Beach	68	Female	Unknown		Unknown	FL resident	04/13/20
21,055	Palm Beach	65	Female	Unknown		Unknown	FL resident	04/13/20
21,056	Palm Beach	28	Male	Unknown		Unknown	FL resident	04/13/20
21,057	Palm Beach	45	Female	Unknown		Unknown	FL resident	04/13/20
21,058	Palm Beach	45	Male	Unknown		Unknown	FL resident	04/13/20
21,059	Palm Beach	25	Male	Unknown		Unknown	FL resident	04/13/20
21,060	Palm Beach	64	Male	Unknown		Unknown	FL resident	04/13/20
21,061	Palm Beach	64	Male	Unknown		Unknown	FL resident	04/13/20
21,062	Palm Beach	44	Male	Unknown		Unknown	FL resident	04/13/20
21,063	Palm Beach	19	Female	Unknown		Unknown	FL resident	04/13/20
21,064	Palm Beach	42	Female	Unknown		Unknown	FL resident	04/13/20
21,065	Palm Beach	68	Female	Unknown		Unknown	FL resident	04/13/20
21,066	Palm Beach	82	Female	Unknown		Unknown	FL resident	04/13/20
21,067	Palm Beach	91	Female	No		Yes	FL resident	04/13/20
21,068	Palm Beach	55	Female	Unknown		Unknown	FL resident	04/13/20
21,069	Palm Beach	42	Male	Unknown		Unknown	FL resident	04/13/20
21,070	Palm Beach	86	Female	No		Unknown	FL resident	04/13/20
21,071	Palm Beach	85	Female	Unknown		Unknown	FL resident	04/13/20
21,072	Palm Beach	71	Female	Unknown		Unknown	FL resident	04/13/20
21,073	Palm Beach	27	Male	Unknown		Unknown	FL resident	04/13/20
21,074	Palm Beach	52	Female	Unknown		Unknown	FL resident	04/13/20
21,075	Palm Beach	68	Female	No		Unknown	FL resident	04/13/20
21,076	Palm Beach	59	Male	Unknown		Unknown	FL resident	04/13/20
21,077	Palm Beach	89	Male	Unknown			FL resident	04/13/20
21,078	Palm Beach	79	Female	Unknown			FL resident	04/13/20
21,079	Palm Beach	54	Female	Unknown		Unknown	FL resident	04/13/20
21,080	Palm Beach	48	Male	Unknown		Unknown	FL resident	04/13/20
21,081	Palm Beach	67	Female	Unknown		Unknown	FL resident	04/13/20
21,082	Palm Beach	60	Female	Unknown		Unknown	FL resident	04/13/20
21,083	Palm Beach	40	Male	Unknown		Unknown	FL resident	04/13/20
21,084	Palm Beach	51	Female	Unknown		Unknown	FL resident	04/13/20
21,085	Palm Beach	74	Male	Unknown			FL resident	04/13/20
21,086	Palm Beach	38	Female	Unknown		Unknown	FL resident	04/13/20
21,087	Palm Beach	69	Male	Unknown			FL resident	04/13/20
21,088	Palm Beach	40	Female	Unknown		Unknown	FL resident	04/13/20
21,089	Palm Beach	62	Female	Unknown		Unknown	FL resident	04/13/20

Coronavirus: line list of cases

Data verified as of Apr 17, 2020 at 10 AM

Data in this report are provisional and subject to change.

Case	County	Age	Gender	Travel related	Travel detail	Contact with a confirmed case	Jurisdiction	Date case counted
21,090	Palm Beach	32	Male	Unknown		Unknown	FL resident	04/13/20
21,091	Palm Beach	44	Female	Unknown		Unknown	FL resident	04/13/20
21,092	Palm Beach	74	Female	No		Unknown	FL resident	04/13/20
21,093	Palm Beach	97	Female	No		Unknown	FL resident	04/13/20
21,094	Palm Beach	96	Female	Unknown			FL resident	04/14/20
21,095	Palm Beach	72	Female	Unknown			FL resident	04/14/20
21,096	Palm Beach	37	Male	Unknown		Unknown	FL resident	04/14/20
21,097	Palm Beach	62	Female	Unknown		Unknown	FL resident	04/14/20
21,098	Palm Beach	93	Male	Unknown			FL resident	04/14/20
21,099	Palm Beach	96	Male	Unknown			FL resident	04/14/20
21,100	Palm Beach	15	Male	Unknown		Unknown	FL resident	04/14/20
21,101	Palm Beach	49	Male	Unknown		Unknown	FL resident	04/14/20
21,102	Palm Beach	45	Male	Unknown		Unknown	FL resident	04/14/20
21,103	Palm Beach	20	Male	Unknown		Unknown	FL resident	04/14/20
21,104	Palm Beach	38	Male	Unknown		Unknown	FL resident	04/14/20
21,105	Palm Beach	39	Male	Yes	BAHAMAS	Unknown	FL resident	04/14/20
21,106	Palm Beach	67	Male	No		Yes	FL resident	04/14/20
21,107	Palm Beach	51	Female	Unknown		Unknown	FL resident	04/14/20
21,108	Palm Beach	24	Male	No		Unknown	FL resident	04/14/20
21,109	Palm Beach	43	Male	Unknown		Unknown	FL resident	04/14/20
21,110	Palm Beach	60	Male	No		Unknown	FL resident	04/14/20
21,111	Palm Beach	81	Male	No		Unknown	FL resident	04/14/20
21,112	Palm Beach	85	Female	No		Unknown	FL resident	04/14/20
21,113	Palm Beach	37	Male	Unknown		Unknown	FL resident	04/14/20
21,114	Palm Beach	55	Male	Unknown		Unknown	FL resident	04/14/20
21,115	Palm Beach	28	Female	Unknown		Unknown	FL resident	04/14/20
21,116	Palm Beach	86	Female	No		Yes	FL resident	04/14/20
21,117	Palm Beach	77	Female	Unknown			FL resident	04/14/20
21,118	Palm Beach	38	Male	No		Yes	FL resident	04/14/20
21,119	Palm Beach	56	Female	Unknown		Unknown	FL resident	04/14/20
21,120	Palm Beach	72	Female	Unknown		Unknown	FL resident	04/14/20
21,121	Palm Beach	68	Female	Unknown			FL resident	04/14/20
21,122	Palm Beach	24	Male	Unknown		Yes	FL resident	04/14/20
21,123	Palm Beach	38	Male	Unknown		Unknown	FL resident	04/14/20
21,124	Palm Beach	62	Female	No		No	FL resident	04/14/20
21,125	Palm Beach	43	Male	Unknown		Unknown	FL resident	04/14/20
21,126	Palm Beach	78	Female	No		No	FL resident	04/14/20
21,127	Palm Beach	81	Female	Unknown			FL resident	04/14/20
21,128	Palm Beach	50	Male	Unknown		Unknown	FL resident	04/14/20
21,129	Palm Beach	54	Male	Unknown		Unknown	FL resident	04/14/20
21,130	Palm Beach	25	Male	Unknown		Unknown	FL resident	04/14/20
21,131	Palm Beach	83	Female	No		Unknown	FL resident	04/14/20
21,132	Palm Beach	63	Female	Unknown		Unknown	FL resident	04/14/20
21,133	Palm Beach	81	Female	No		Unknown	FL resident	04/14/20
21,134	Palm Beach	55	Male	Unknown		Unknown	FL resident	04/14/20
21,135	Palm Beach	74	Female	No		Yes	FL resident	04/14/20
21,136	Palm Beach	59	Female	No		Yes	FL resident	04/14/20
21,137	Palm Beach	86	Female	No		Yes	FL resident	04/14/20
21,138	Palm Beach	28	Female	Unknown		Unknown	FL resident	04/14/20
21,139	Palm Beach	60	Male	Unknown		Unknown	FL resident	04/14/20
21,140	Palm Beach	60	Female	Unknown		Unknown	FL resident	04/14/20
21,141	Palm Beach	59	Female	Unknown		Unknown	FL resident	04/15/20
21,142	Palm Beach	70	Female	Unknown			FL resident	04/15/20
21,143	Palm Beach	0	Male	Unknown		Yes	FL resident	04/15/20
21,144	Palm Beach	43	Female	Unknown		Yes	FL resident	04/15/20
21,145	Palm Beach	28	Female	Unknown		Unknown	FL resident	04/15/20
21,146	Palm Beach	58	Female	Unknown		Unknown	FL resident	04/15/20
21,147	Palm Beach	20	Female	Unknown		Unknown	FL resident	04/15/20
21,148	Palm Beach	62	Male	Unknown		Unknown	FL resident	04/15/20
21,149	Palm Beach	23	Male	Unknown		Unknown	FL resident	04/15/20
21,150	Palm Beach	58	Male	Unknown		Unknown	FL resident	04/15/20
21,151	Palm Beach	26	Male	Unknown		Unknown	FL resident	04/15/20

Coronavirus: line list of cases

Data verified as of Apr 17, 2020 at 10 AM

Data in this report are provisional and subject to change.

Case	County	Age	Gender	Travel related	Travel detail	Contact with a confirmed case	Jurisdiction	Date case counted
21,152	Palm Beach	37	Male	Unknown		Unknown	FL resident	04/15/20
21,153	Palm Beach	24	Female	Unknown		Unknown	FL resident	04/15/20
21,154	Palm Beach	54	Female	Unknown		Unknown	FL resident	04/15/20
21,155	Palm Beach	97	Female	No		Unknown	FL resident	04/15/20
21,156	Palm Beach	57	Female	Unknown		Unknown	FL resident	04/15/20
21,157	Palm Beach	82	Male	Unknown			FL resident	04/15/20
21,158	Palm Beach	64	Female	Unknown		Unknown	FL resident	04/15/20
21,159	Palm Beach	43	Male	Unknown		Unknown	FL resident	04/15/20
21,160	Palm Beach	37	Female	Unknown		Unknown	FL resident	04/15/20
21,161	Palm Beach	60	Female	Unknown		Unknown	FL resident	04/15/20
21,162	Palm Beach	81	Female	Unknown		No	FL resident	04/15/20
21,163	Palm Beach	62	Female	Unknown		Unknown	FL resident	04/15/20
21,164	Palm Beach	75	Male	Unknown		Unknown	FL resident	04/15/20
21,165	Palm Beach	31	Female	No		Yes	FL resident	04/15/20
21,166	Palm Beach	68	Female	No		Yes	FL resident	04/15/20
21,167	Palm Beach	36	Female	No		Yes	FL resident	04/15/20
21,168	Palm Beach	26	Male	Unknown			FL resident	04/15/20
21,169	Palm Beach	90	Male	Unknown			FL resident	04/15/20
21,170	Palm Beach	65	Female	No		Yes	FL resident	04/15/20
21,171	Palm Beach	63	Male	Unknown		Unknown	FL resident	04/15/20
21,172	Palm Beach	31	Male	No		Yes	FL resident	04/15/20
21,173	Palm Beach	43	Female	Unknown		Unknown	FL resident	04/15/20
21,174	Palm Beach	61	Female	Unknown		Unknown	FL resident	04/15/20
21,175	Palm Beach	44	Female	No		Yes	FL resident	04/15/20
21,176	Palm Beach	63	Male	No		Yes	FL resident	04/15/20
21,177	Palm Beach	71	Male	No		Yes	FL resident	04/15/20
21,178	Palm Beach	50	Male	No		Yes	FL resident	04/15/20
21,179	Palm Beach	58	Male	No		Yes	FL resident	04/15/20
21,180	Palm Beach	80	Male	No		Yes	FL resident	04/15/20
21,181	Palm Beach	29	Male	No		Yes	FL resident	04/15/20
21,182	Palm Beach	73	Male	No		No	FL resident	04/15/20
21,183	Palm Beach	64	Male	No		Unknown	FL resident	04/15/20
21,184	Palm Beach	70	Female	Unknown		Unknown	FL resident	04/15/20
21,185	Palm Beach	50	Male	Unknown		Unknown	FL resident	04/15/20
21,186	Palm Beach	23	Female	Unknown		Unknown	FL resident	04/15/20
21,187	Palm Beach	61	Male	Unknown		Unknown	FL resident	04/15/20
21,188	Palm Beach	71	Male	No			FL resident	04/15/20
21,189	Palm Beach	89	Male	Unknown			FL resident	04/15/20
21,190	Palm Beach	25	Male	Unknown		Unknown	FL resident	04/15/20
21,191	Palm Beach	75	Unknown	Unknown			FL resident	04/15/20
21,192	Palm Beach	31	Female	No		Unknown	FL resident	04/15/20
21,193	Palm Beach	65	Female	Unknown		Unknown	FL resident	04/15/20
21,194	Palm Beach	30	Male	Unknown		Unknown	FL resident	04/15/20
21,195	Palm Beach	62	Female	Unknown			FL resident	04/15/20
21,196	Palm Beach	42	Female	No		Unknown	FL resident	04/15/20
21,197	Palm Beach	78	Male	Unknown		Unknown	FL resident	04/15/20
21,198	Palm Beach	88	Female	No		Unknown	FL resident	04/15/20
21,199	Palm Beach	37	Female	Unknown		Unknown	FL resident	04/15/20
21,200	Palm Beach	86	Male	No		Unknown	FL resident	04/15/20
21,201	Palm Beach	21	Unknown	Unknown		Unknown	FL resident	04/15/20
21,202	Palm Beach	78	Female	No		Yes	FL resident	04/15/20
21,203	Palm Beach	83	Female	No		Yes	FL resident	04/15/20
21,204	Palm Beach	38	Female	Unknown		Unknown	FL resident	04/15/20
21,205	Palm Beach	56	Male	Unknown		Unknown	FL resident	04/15/20
21,206	Palm Beach	59	Male	Unknown		Unknown	FL resident	04/15/20
21,207	Palm Beach	85	Male	Unknown		Unknown	FL resident	04/15/20
21,208	Palm Beach	58	Female	Unknown		Yes	FL resident	04/15/20
21,209	Palm Beach	81	Male	Unknown		Unknown	FL resident	04/15/20
21,210	Palm Beach	75	Male	Unknown			FL resident	04/15/20
21,211	Palm Beach	87	Male	Unknown			FL resident	04/16/20
21,212	Palm Beach	67	Male	No		Unknown	FL resident	04/16/20
21,213	Palm Beach	21	Female	Unknown		Unknown	FL resident	04/16/20

Coronavirus: line list of cases

Data verified as of Apr 17, 2020 at 10 AM

Data in this report are provisional and subject to change.

Case	County	Age	Gender	Travel related	Travel detail	Contact with a confirmed case	Jurisdiction	Date case counted
21,214	Palm Beach	69	Female	Unknown		Unknown	FL resident	04/16/20
21,215	Palm Beach	77	Female	Unknown		Unknown	FL resident	04/16/20
21,216	Palm Beach	50	Male	Unknown		Unknown	FL resident	04/16/20
21,217	Palm Beach	48	Female	Unknown		Unknown	FL resident	04/16/20
21,218	Palm Beach	29	Female	Unknown		Unknown	FL resident	04/16/20
21,219	Palm Beach	85	Female	Unknown		Unknown	FL resident	04/16/20
21,220	Palm Beach	19	Female	Unknown		Unknown	FL resident	04/16/20
21,221	Palm Beach	44	Female	Unknown		Unknown	FL resident	04/16/20
21,222	Palm Beach	34	Male	Unknown		Unknown	FL resident	04/16/20
21,223	Palm Beach	35	Female	Unknown		Unknown	FL resident	04/16/20
21,224	Palm Beach	52	Female	No		Unknown	FL resident	04/16/20
21,225	Palm Beach	57	Female	No		Unknown	FL resident	04/16/20
21,226	Palm Beach	52	Female	Unknown			FL resident	04/16/20
21,227	Palm Beach	65	Male	Unknown			FL resident	04/16/20
21,228	Palm Beach	24	Male	Unknown		Unknown	FL resident	04/16/20
21,229	Palm Beach	58	Male	Unknown		Unknown	FL resident	04/16/20
21,230	Palm Beach	65	Female	Unknown			FL resident	04/16/20
21,231	Palm Beach	65	Male	Unknown			FL resident	04/16/20
21,232	Palm Beach	29	Male	Unknown		Unknown	FL resident	04/16/20
21,233	Palm Beach	44	Male	Unknown		Unknown	FL resident	04/16/20
21,234	Palm Beach	19	Male	Unknown		Unknown	FL resident	04/16/20
21,235	Palm Beach	53	Male	Unknown		Unknown	FL resident	04/16/20
21,236	Palm Beach	62	Male	Unknown		Unknown	FL resident	04/16/20
21,237	Palm Beach	51	Male	Unknown		Unknown	FL resident	04/16/20
21,238	Palm Beach	54	Female	Unknown		Unknown	FL resident	04/16/20
21,239	Palm Beach	89	Male	No			FL resident	04/16/20
21,240	Palm Beach	76	Male	Unknown			FL resident	04/16/20
21,241	Palm Beach	35	Female	Unknown		Unknown	FL resident	04/16/20
21,242	Palm Beach	45	Male	Unknown		Unknown	FL resident	04/16/20
21,243	Palm Beach	28	Male	Unknown		Unknown	FL resident	04/16/20
21,244	Palm Beach	63	Female	Unknown		Unknown	FL resident	04/16/20
21,245	Palm Beach	33	Female	Unknown		Unknown	FL resident	04/16/20
21,246	Palm Beach	60	Male	Unknown		Unknown	FL resident	04/16/20
21,247	Palm Beach	59	Male	Unknown		Unknown	FL resident	04/16/20
21,248	Palm Beach	85	Female	Unknown			FL resident	04/16/20
21,249	Palm Beach	66	Female	No		No	FL resident	04/16/20
21,250	Palm Beach	66	Male	No		Yes	FL resident	04/16/20
21,251	Palm Beach	57	Female	Unknown		Unknown	FL resident	04/16/20
21,252	Palm Beach	79	Female	Unknown		Unknown	FL resident	04/16/20
21,253	Palm Beach	46	Female	No		Yes	FL resident	04/16/20
21,254	Palm Beach	39	Female	No		No	FL resident	04/16/20
21,255	Palm Beach	48	Male	Unknown		Unknown	FL resident	04/16/20
21,256	Palm Beach	48	Male	Unknown		Unknown	FL resident	04/16/20
21,257	Palm Beach	30	Female	Unknown		Unknown	FL resident	04/16/20
21,258	Palm Beach	40	Female	Unknown		Unknown	FL resident	04/16/20
21,259	Palm Beach	22	Male	Unknown		Unknown	FL resident	04/16/20
21,260	Palm Beach	64	Male	Unknown		Unknown	FL resident	04/16/20
21,261	Palm Beach	42	Female	Unknown		Unknown	FL resident	04/16/20
21,262	Palm Beach	39	Female	Unknown		Unknown	FL resident	04/16/20
21,263	Palm Beach	36	Unknown	Unknown		Unknown	FL resident	04/16/20
21,264	Palm Beach	51	Male	Unknown		Unknown	FL resident	04/16/20
21,265	Palm Beach	53	Female	Unknown		Unknown	FL resident	04/16/20
21,266	Palm Beach		Female	Unknown			FL resident	04/16/20
21,267	Palm Beach	44	Male	Unknown		Unknown	FL resident	04/16/20
21,268	Palm Beach		Female	Unknown			FL resident	04/16/20
21,269	Palm Beach	57	Male	Unknown		Unknown	FL resident	04/16/20
21,270	Palm Beach	30	Female	Unknown		Unknown	FL resident	04/16/20
21,271	Palm Beach	38	Male	Unknown		Unknown	FL resident	04/16/20
21,272	Palm Beach	57	Male	Unknown		Unknown	FL resident	04/16/20
21,273	Palm Beach	36	Female	Unknown		Unknown	FL resident	04/16/20
21,274	Palm Beach	33	Female	Unknown		Unknown	FL resident	04/16/20
21,275	Palm Beach	32	Male	Unknown		Unknown	FL resident	04/16/20

Coronavirus: line list of cases

Data verified as of Apr 17, 2020 at 10 AM

Data in this report are provisional and subject to change.

Case	County	Age	Gender	Travel related	Travel detail	Contact with a confirmed case	Jurisdiction	Date case counted
21,276	Palm Beach	60	Female	Unknown		Unknown	FL resident	04/16/20
21,277	Palm Beach		Female	Unknown			FL resident	04/16/20
21,278	Palm Beach	56	Female	Unknown		Unknown	FL resident	04/16/20
21,279	Palm Beach		Female	Unknown			FL resident	04/16/20
21,280	Palm Beach	46	Female	Unknown		Unknown	FL resident	04/16/20
21,281	Palm Beach	48	Male	Unknown		Unknown	FL resident	04/16/20
21,282	Palm Beach	18	Female	Unknown		Unknown	FL resident	04/16/20
21,283	Palm Beach	58	Male	Unknown		Unknown	FL resident	04/16/20
21,284	Palm Beach	64	Female	Unknown		Unknown	FL resident	04/16/20
21,285	Palm Beach	64	Female	Unknown		Unknown	FL resident	04/16/20
21,286	Palm Beach	63	Male	Unknown		Unknown	FL resident	04/16/20
21,287	Palm Beach	41	Male	Unknown		Unknown	FL resident	04/16/20
21,288	Palm Beach	60	Male	Unknown		Unknown	FL resident	04/16/20
21,289	Palm Beach	20	Female	Unknown		Unknown	FL resident	04/16/20
21,290	Palm Beach	53	Male	Unknown		Unknown	FL resident	04/16/20
21,291	Palm Beach	68	Male	Unknown			FL resident	04/16/20
21,292	Palm Beach		Female	Unknown			FL resident	04/16/20
21,293	Palm Beach	32	Female	Unknown		Unknown	FL resident	04/16/20
21,294	Palm Beach	55	Female	Unknown		Unknown	FL resident	04/16/20
21,295	Palm Beach		Male	Unknown			FL resident	04/16/20
21,296	Palm Beach	44	Female	Unknown		Unknown	FL resident	04/16/20
21,297	Palm Beach		Male	Unknown			FL resident	04/16/20
21,298	Palm Beach	58	Female	Unknown		Unknown	FL resident	04/16/20
21,299	Palm Beach	58	Male	Unknown		Unknown	FL resident	04/16/20
21,300	Palm Beach	70	Male	Unknown		Unknown	FL resident	04/16/20
21,301	Palm Beach	40	Female	Unknown		Unknown	FL resident	04/16/20
21,302	Palm Beach	36	Male	Unknown		Unknown	FL resident	04/16/20
21,303	Palm Beach	21	Male	Unknown		Unknown	FL resident	04/16/20
21,304	Palm Beach	37	Female	Unknown		Unknown	FL resident	04/16/20
21,305	Palm Beach	47	Male	Unknown		Unknown	FL resident	04/16/20
21,306	Palm Beach	44	Female	Unknown		Unknown	FL resident	04/16/20
21,307	Palm Beach	41	Male	Unknown		Unknown	FL resident	04/16/20
21,308	Palm Beach	85	Female	Unknown		Unknown	FL resident	04/16/20
21,309	Palm Beach	85	Male	Unknown		Unknown	FL resident	04/16/20
21,310	Palm Beach	69	Male	No		Unknown	FL resident	04/16/20
21,311	Palm Beach	63	Female	No		Unknown	FL resident	04/16/20
21,312	Palm Beach	85	Female	Unknown			FL resident	04/16/20
21,313	Palm Beach	50	Female	Unknown			FL resident	04/16/20
21,314	Palm Beach	67	Female	Unknown		Unknown	FL resident	04/16/20
21,315	Palm Beach	82	Female	Unknown		Unknown	FL resident	04/16/20
21,316	Palm Beach	48	Male	Unknown		Unknown	FL resident	04/16/20
21,317	Palm Beach	47	Male	No		Yes	FL resident	04/16/20
21,318	Palm Beach	69	Female	Unknown			FL resident	04/16/20
21,319	Palm Beach	83	Female	Unknown			FL resident	04/16/20
21,320	Palm Beach	61	Male	Unknown		Unknown	FL resident	04/16/20
21,321	Palm Beach	76	Male	Unknown			FL resident	04/16/20
21,322	Palm Beach	49	Female	Unknown		Unknown	FL resident	04/16/20
21,323	Palm Beach	3	Male	Unknown		Unknown	FL resident	04/16/20
21,324	Palm Beach	48	Female	Unknown		Unknown	FL resident	04/16/20
21,325	Palm Beach	28	Male	Unknown		Unknown	FL resident	04/16/20
21,326	Palm Beach	57	Male	Unknown		Unknown	FL resident	04/16/20
21,327	Palm Beach	57	Female	Unknown		Unknown	FL resident	04/16/20
21,328	Palm Beach	51	Female	Unknown		Unknown	FL resident	04/16/20
21,329	Palm Beach	26	Female	Unknown		Unknown	FL resident	04/16/20
21,330	Palm Beach	23	Female	Unknown		Unknown	FL resident	04/16/20
21,331	Palm Beach	56	Female	Unknown		Unknown	FL resident	04/16/20
21,332	Palm Beach	43	Female	Unknown		Unknown	FL resident	04/16/20
21,333	Palm Beach	35	Male	Unknown		Unknown	FL resident	04/16/20
21,334	Palm Beach	96	Female	Unknown			FL resident	04/16/20
21,335	Palm Beach	57	Female	Unknown			FL resident	04/16/20
21,336	Palm Beach	50	Female	Unknown		Unknown	FL resident	04/17/20
21,337	Palm Beach	56	Female	No		Yes	FL resident	04/17/20

Coronavirus: line list of cases

Data verified as of Apr 17, 2020 at 10 AM

Data in this report are provisional and subject to change.

Case	County	Age	Gender	Travel related	Travel detail	Contact with a confirmed case	Jurisdiction	Date case counted
21,338	Palm Beach	66	Female	Unknown			FL resident	04/17/20
21,339	Palm Beach	46	Male	Unknown		Unknown	FL resident	04/17/20
21,340	Palm Beach	95	Female	Unknown			FL resident	04/17/20
21,341	Palm Beach	44	Female	Unknown		Unknown	FL resident	04/17/20
21,342	Palm Beach	51	Female	Unknown		Unknown	FL resident	04/17/20
21,343	Palm Beach	70	Male	Unknown			FL resident	04/17/20
21,344	Palm Beach	79	Male	Unknown			FL resident	04/17/20
21,345	Palm Beach	69	Male	Unknown			FL resident	04/17/20
21,346	Palm Beach	73	Male	Yes	NY	Yes	Non-FL resident	03/18/20
21,347	Palm Beach	26	Female	Unknown		Yes	Non-FL resident	03/18/20
21,348	Palm Beach	78	Female	Unknown		Unknown	Non-FL resident	03/19/20
21,349	Palm Beach	73	Male	Yes	NJ	Unknown	Non-FL resident	03/19/20
21,350	Palm Beach	23	Female	Yes	FL; JAMAICA	No	Non-FL resident	03/20/20
21,351	Palm Beach	29	Male	Unknown		Yes	Non-FL resident	03/20/20
21,352	Palm Beach	20	Female	Unknown		Unknown	Non-FL resident	03/20/20
21,353	Palm Beach	65	Male	Yes	FL; MA	No	Non-FL resident	03/25/20
21,354	Palm Beach	41	Female	Yes	NY	No	Non-FL resident	03/25/20
21,355	Palm Beach	78	Female	Unknown			Non-FL resident	03/26/20
21,356	Palm Beach	25	Male	Unknown		Unknown	Non-FL resident	03/27/20
21,357	Palm Beach	30	Male	Unknown		No	Non-FL resident	03/27/20
21,358	Palm Beach	80	Male	Unknown		No	Non-FL resident	03/27/20
21,359	Palm Beach	76	Female	No		No	Non-FL resident	03/28/20
21,360	Palm Beach	23	Male	Unknown		Unknown	Non-FL resident	03/29/20
21,361	Palm Beach	77	Male	Unknown		No	Non-FL resident	03/30/20
21,362	Palm Beach	83	Female	Unknown			Non-FL resident	03/30/20
21,363	Palm Beach	46	Male	Yes	LA	No	Non-FL resident	03/30/20
21,364	Palm Beach	48	Female	Unknown		No	Non-FL resident	03/30/20
21,365	Palm Beach	74	Female	Unknown			Non-FL resident	03/30/20
21,366	Palm Beach	67	Female	No		Yes	Non-FL resident	03/30/20
21,367	Palm Beach	71	Female	Unknown		Unknown	Non-FL resident	03/30/20
21,368	Palm Beach	28	Female	Unknown		Unknown	Non-FL resident	04/01/20
21,369	Palm Beach	79	Female	No		Yes	Non-FL resident	04/01/20
21,370	Palm Beach	84	Female	No		Unknown	Non-FL resident	04/02/20
21,371	Palm Beach	70	Male	No		Unknown	Non-FL resident	04/02/20
21,372	Palm Beach	65	Male	Unknown		Unknown	Non-FL resident	04/02/20
21,373	Palm Beach	72	Female	Unknown		Unknown	Non-FL resident	04/02/20
21,374	Palm Beach	21	Male	Unknown		No	Non-FL resident	04/02/20
21,375	Palm Beach	78	Male	Unknown		No	Non-FL resident	04/02/20
21,376	Palm Beach	72	Male	Unknown		Yes	Non-FL resident	04/02/20
21,377	Palm Beach	70	Female	Unknown			Non-FL resident	04/03/20
21,378	Palm Beach	78	Male	Unknown		No	Non-FL resident	04/04/20
21,379	Palm Beach	58	Female	Yes	NY	Unknown	Non-FL resident	04/05/20
21,380	Palm Beach	68	Male	Yes	FL; NJ	Unknown	Non-FL resident	04/06/20
21,381	Palm Beach	96	Female	Yes	FL; MI	Unknown	Non-FL resident	04/07/20
21,382	Palm Beach	24	Male	Unknown		Unknown	Non-FL resident	04/07/20
21,383	Palm Beach	67	Male	Unknown		Unknown	Non-FL resident	04/08/20
21,384	Palm Beach	82	Male	Unknown		Unknown	Non-FL resident	04/08/20
21,385	Palm Beach	86	Male	Unknown		Unknown	Non-FL resident	04/08/20
21,386	Palm Beach	89	Female	Unknown			Non-FL resident	04/09/20
21,387	Palm Beach	80	Male	Unknown		Unknown	Non-FL resident	04/09/20
21,388	Palm Beach	78	Male	Yes	NY	Unknown	Non-FL resident	04/09/20
21,389	Palm Beach	78	Male	Unknown		Unknown	Non-FL resident	04/09/20
21,390	Palm Beach	78	Female	Unknown			Non-FL resident	04/11/20
21,391	Palm Beach	67	Female	Unknown			Non-FL resident	04/11/20
21,392	Palm Beach	58	Female	Unknown		Unknown	Non-FL resident	04/11/20
21,393	Palm Beach	57	Male	Unknown		Unknown	Non-FL resident	04/11/20
21,394	Palm Beach	61	Male	Yes	FL; NJ	Yes	Non-FL resident	04/13/20
21,395	Palm Beach	37	Male	Unknown		Unknown	Non-FL resident	04/13/20
21,396	Palm Beach	91	Female	Unknown		Unknown	Non-FL resident	04/15/20
21,397	Palm Beach	72	Female	Yes	NY	Unknown	Non-FL resident	04/15/20
21,398	Palm Beach	66	Male	Unknown			Non-FL resident	04/16/20
21,399	Palm Beach	71	Female	Yes	JAPAN	Yes	Not diagnosed/isolated	03/04/20

Coronavirus: line list of cases

Data verified as of Apr 17, 2020 at 10 AM

Data in this report are provisional and subject to change.

Case	County	Age	Gender	Travel related	Travel detail	Contact with a confirmed case	Jurisdiction	Date case counted
21,400	Palm Beach	62	Female	Yes	CA	Unknown	Not diagnosed/isolated	03/26/20
21,401	Pasco	46	Male	No		Yes	FL resident	03/11/20
21,402	Pasco	67	Male	Yes	FL; NY	Yes	FL resident	03/14/20
21,403	Pasco	64	Female	Yes	FL; NY	Yes	FL resident	03/18/20
21,404	Pasco	67	Female	No		Yes	FL resident	03/19/20
21,405	Pasco	67	Male	Yes	CA	Unknown	FL resident	03/19/20
21,406	Pasco	46	Male	No		Yes	FL resident	03/20/20
21,407	Pasco	69	Male	Yes	FRANCE; PORTUGAL; SWITZERLAND	Unknown	FL resident	03/20/20
21,408	Pasco	41	Female	No		No	FL resident	03/22/20
21,409	Pasco	50	Male	Yes	MEXICO	Yes	FL resident	03/22/20
21,410	Pasco	71	Female	Yes	VA	Yes	FL resident	03/22/20
21,411	Pasco	44	Male	Yes	TX	No	FL resident	03/22/20
21,412	Pasco	48	Male	No		No	FL resident	03/22/20
21,413	Pasco	32	Female	No		No	FL resident	03/23/20
21,414	Pasco	68	Female	Yes	FRANCE; PORTUGAL; SWITZERLAND	Unknown	FL resident	03/24/20
21,415	Pasco	32	Female	Yes	UT	Unknown	FL resident	03/24/20
21,416	Pasco	33	Male	Yes	UNITED KINGDOM	Yes	FL resident	03/24/20
21,417	Pasco	57	Female	Yes	NJ	Unknown	FL resident	03/25/20
21,418	Pasco	21	Male	Yes	NY	Yes	FL resident	03/25/20
21,419	Pasco	46	Male	Yes	SPAIN	Yes	FL resident	03/26/20
21,420	Pasco	21	Female	No		No	FL resident	03/26/20
21,421	Pasco	39	Female	Yes	NY	Yes	FL resident	03/26/20
21,422	Pasco	64	Female	Yes	EGYPT	No	FL resident	03/27/20
21,423	Pasco	28	Female	No		Yes	FL resident	03/27/20
21,424	Pasco	54	Male	No		Yes	FL resident	03/27/20
21,425	Pasco	37	Female	No		Yes	FL resident	03/28/20
21,426	Pasco	42	Female	No		Yes	FL resident	03/28/20
21,427	Pasco	45	Male	Yes	BAHAMAS	Yes	FL resident	03/28/20
21,428	Pasco	63	Female	No		Yes	FL resident	03/28/20
21,429	Pasco	49	Male	No		Yes	FL resident	03/28/20
21,430	Pasco	18	Female	No		Yes	FL resident	03/28/20
21,431	Pasco	53	Female	No		Yes	FL resident	03/28/20
21,432	Pasco	55	Female	Yes	FL; PERU	Yes	FL resident	03/28/20
21,433	Pasco	34	Male	Yes	NY	Yes	FL resident	03/28/20
21,434	Pasco	39	Female	Yes	BAHAMAS	Yes	FL resident	03/30/20
21,435	Pasco	18	Male	Yes	BAHAMAS	Yes	FL resident	03/30/20
21,436	Pasco	69	Male	Yes	NJ	Yes	FL resident	03/30/20
21,437	Pasco	75	Female	Yes	UNITED KINGDOM	Yes	FL resident	03/30/20
21,438	Pasco	24	Female	Yes	UNITED KINGDOM	No	FL resident	03/30/20
21,439	Pasco	17	Female	Yes	BAHAMAS	Yes	FL resident	03/31/20
21,440	Pasco	38	Male	No		Yes	FL resident	03/31/20
21,441	Pasco	51	Female	Yes	CA; FL	No	FL resident	03/31/20
21,442	Pasco	50	Male	No		No	FL resident	04/01/20
21,443	Pasco	46	Female	No		No	FL resident	04/01/20
21,444	Pasco	58	Male	No		No	FL resident	04/01/20
21,445	Pasco	68	Male	No		Unknown	FL resident	04/01/20
21,446	Pasco	59	Female	Unknown		Unknown	FL resident	04/01/20
21,447	Pasco	41	Female	No		Yes	FL resident	04/01/20
21,448	Pasco	31	Male	No		Yes	FL resident	04/01/20
21,449	Pasco	35	Female	No		No	FL resident	04/01/20
21,450	Pasco	65	Female	Yes	FL; NY	Unknown	FL resident	04/01/20
21,451	Pasco	82	Male	Yes	UNITED KINGDOM	Yes	FL resident	04/01/20
21,452	Pasco	28	Male	No		Yes	FL resident	04/01/20
21,453	Pasco	73	Male	No		Unknown	FL resident	04/01/20
21,454	Pasco	32	Male	No		No	FL resident	04/01/20
21,455	Pasco	50	Female	Yes	CA	Unknown	FL resident	04/01/20
21,456	Pasco	38	Male	Yes	GA	No	FL resident	04/02/20
21,457	Pasco	35	Male	Unknown		Yes	FL resident	04/02/20
21,458	Pasco	61	Female	No		Yes	FL resident	04/02/20
21,459	Pasco	63	Male	No		Yes	FL resident	04/02/20

Coronavirus: line list of cases

Data verified as of Apr 17, 2020 at 10 AM

Data in this report are provisional and subject to change.

Case	County	Age	Gender	Travel related	Travel detail	Contact with a confirmed case	Jurisdiction	Date case counted
21,460	Pasco	42	Female	Yes	BAHAMAS; FL	Unknown	FL resident	04/02/20
21,461	Pasco	32	Male	No		Unknown	FL resident	04/02/20
21,462	Pasco	22	Female	No		Unknown	FL resident	04/02/20
21,463	Pasco	40	Male	Yes	NY	Yes	FL resident	04/02/20
21,464	Pasco	41	Female	Yes	FL; NV	Yes	FL resident	04/02/20
21,465	Pasco	50	Male	Yes	NY	Unknown	FL resident	04/02/20
21,466	Pasco	71	Female	No		No	FL resident	04/02/20
21,467	Pasco	38	Female	No		Yes	FL resident	04/02/20
21,468	Pasco	60	Male	No		Yes	FL resident	04/03/20
21,469	Pasco	44	Male	Yes	UNITED KINGDOM	Yes	FL resident	04/03/20
21,470	Pasco	53	Female	No		Yes	FL resident	04/03/20
21,471	Pasco	27	Female	Yes	FL; NY	Yes	FL resident	04/03/20
21,472	Pasco	55	Male	No		No	FL resident	04/03/20
21,473	Pasco	61	Female	Yes	NY	No	FL resident	04/03/20
21,474	Pasco	67	Male	No		Unknown	FL resident	04/03/20
21,475	Pasco	47	Male	No		No	FL resident	04/03/20
21,476	Pasco	55	Female	No		Yes	FL resident	04/03/20
21,477	Pasco	55	Female	No		Yes	FL resident	04/03/20
21,478	Pasco	40	Male	Yes	UNITED KINGDOM	Unknown	FL resident	04/03/20
21,479	Pasco	41	Male	No		Yes	FL resident	04/03/20
21,480	Pasco	6	Male	No		Yes	FL resident	04/03/20
21,481	Pasco	1	Female	No		Yes	FL resident	04/03/20
21,482	Pasco	58	Male	No		Yes	FL resident	04/03/20
21,483	Pasco	52	Female	No		No	FL resident	04/04/20
21,484	Pasco	40	Male	No		No	FL resident	04/04/20
21,485	Pasco	39	Male	No		Yes	FL resident	04/04/20
21,486	Pasco	21	Male	No		No	FL resident	04/04/20
21,487	Pasco	70	Female	Yes	CO; MD	Unknown	FL resident	04/04/20
21,488	Pasco	40	Male	No		Yes	FL resident	04/04/20
21,489	Pasco	56	Male	No		Yes	FL resident	04/05/20
21,490	Pasco	31	Female	No		Yes	FL resident	04/05/20
21,491	Pasco	72	Male	Unknown		No	FL resident	04/05/20
21,492	Pasco	53	Female	No		Yes	FL resident	04/05/20
21,493	Pasco	52	Female	No		Unknown	FL resident	04/05/20
21,494	Pasco	35	Male	No		Yes	FL resident	04/05/20
21,495	Pasco	28	Female	No		Unknown	FL resident	04/05/20
21,496	Pasco	67	Female	No		Unknown	FL resident	04/05/20
21,497	Pasco	21	Male	Yes	NY	Unknown	FL resident	04/05/20
21,498	Pasco	44	Male	No		Yes	FL resident	04/05/20
21,499	Pasco	21	Male	No		Yes	FL resident	04/05/20
21,500	Pasco	54	Male	No		Yes	FL resident	04/06/20
21,501	Pasco	59	Female	Yes	FL; INDIA	No	FL resident	04/06/20
21,502	Pasco	36	Female	No		Yes	FL resident	04/06/20
21,503	Pasco	30	Female	No		Yes	FL resident	04/06/20
21,504	Pasco	60	Male	Yes	FL; MN	No	FL resident	04/06/20
21,505	Pasco	31	Female	Yes	PUERTO RICO	Yes	FL resident	04/06/20
21,506	Pasco	40	Female	No		Yes	FL resident	04/06/20
21,507	Pasco	70	Female	No		Unknown	FL resident	04/06/20
21,508	Pasco	44	Male	No		No	FL resident	04/06/20
21,509	Pasco	23	Male	No		Yes	FL resident	04/06/20
21,510	Pasco	54	Male	No		Yes	FL resident	04/07/20
21,511	Pasco	52	Male	No		Yes	FL resident	04/07/20
21,512	Pasco	41	Female	No		Yes	FL resident	04/07/20
21,513	Pasco	25	Female	No		Yes	FL resident	04/07/20
21,514	Pasco	51	Male	No		Yes	FL resident	04/07/20
21,515	Pasco	23	Male	No		Yes	FL resident	04/07/20
21,516	Pasco	48	Male	No		No	FL resident	04/07/20
21,517	Pasco	64	Male	Yes	FL; SOUTH AMERICA	Yes	FL resident	04/07/20
21,518	Pasco	41	Female	No		Yes	FL resident	04/07/20
21,519	Pasco	36	Male	Yes	NJ	Yes	FL resident	04/07/20
21,520	Pasco	57	Female	Yes	NIGERIA	Yes	FL resident	04/08/20
21,521	Pasco	61	Male	No		Yes	FL resident	04/08/20

Coronavirus: line list of cases

Data verified as of Apr 17, 2020 at 10 AM

Data in this report are provisional and subject to change.

Case	County	Age	Gender	Travel related	Travel detail	Contact with a confirmed case	Jurisdiction	Date case counted
21,522	Pasco	29	Female	No		Yes	FL resident	04/08/20
21,523	Pasco	62	Male	No		Yes	FL resident	04/08/20
21,524	Pasco	61	Male	No		Yes	FL resident	04/08/20
21,525	Pasco	72	Male	No		No	FL resident	04/09/20
21,526	Pasco	53	Male	No		Yes	FL resident	04/09/20
21,527	Pasco	44	Male	Yes	NY	Yes	FL resident	04/09/20
21,528	Pasco	51	Male	No		Yes	FL resident	04/09/20
21,529	Pasco	33	Female	No		No	FL resident	04/09/20
21,530	Pasco	69	Female	No		No	FL resident	04/09/20
21,531	Pasco	17	Male	No		Yes	FL resident	04/09/20
21,532	Pasco	58	Male	Unknown		Unknown	FL resident	04/09/20
21,533	Pasco	58	Female	No		Yes	FL resident	04/09/20
21,534	Pasco	36	Female	No		Yes	FL resident	04/09/20
21,535	Pasco	75	Female	Yes	FL; TN	No	FL resident	04/10/20
21,536	Pasco	45	Female	No		Yes	FL resident	04/10/20
21,537	Pasco	52	Male	No		No	FL resident	04/10/20
21,538	Pasco	25	Female	No		No	FL resident	04/10/20
21,539	Pasco	82	Female	No		No	FL resident	04/10/20
21,540	Pasco	94	Male	No		Unknown	FL resident	04/10/20
21,541	Pasco	16	Female	No		Yes	FL resident	04/11/20
21,542	Pasco	42	Female	No		Yes	FL resident	04/11/20
21,543	Pasco	22	Female	Yes	FL; GA; VA	Yes	FL resident	04/11/20
21,544	Pasco	43	Female	No		Unknown	FL resident	04/11/20
21,545	Pasco	40	Female	Yes	CUBA; FL	Yes	FL resident	04/11/20
21,546	Pasco	58	Female	No		Yes	FL resident	04/11/20
21,547	Pasco	70	Male	Yes	U.S. VIRGIN ISLANDS	Yes	FL resident	04/11/20
21,548	Pasco	26	Male	No		Yes	FL resident	04/11/20
21,549	Pasco	53	Male	No		No	FL resident	04/12/20
21,550	Pasco	46	Female	No		Unknown	FL resident	04/12/20
21,551	Pasco	49	Female	No		Yes	FL resident	04/12/20
21,552	Pasco	38	Male	Unknown		Yes	FL resident	04/12/20
21,553	Pasco	58	Female	No		Yes	FL resident	04/12/20
21,554	Pasco	87	Female	No		Yes	FL resident	04/12/20
21,555	Pasco	48	Male	No		Yes	FL resident	04/12/20
21,556	Pasco	55	Female	No		Yes	FL resident	04/12/20
21,557	Pasco	68	Male	No		Yes	FL resident	04/12/20
21,558	Pasco	67	Female	Yes	FL; SOUTH AMERICA	Yes	FL resident	04/12/20
21,559	Pasco	38	Female	No		Yes	FL resident	04/13/20
21,560	Pasco	49	Female	No		Yes	FL resident	04/13/20
21,561	Pasco	25	Male	No		Yes	FL resident	04/13/20
21,562	Pasco	76	Male	No		Unknown	FL resident	04/13/20
21,563	Pasco	89	Female	No		Yes	FL resident	04/13/20
21,564	Pasco	66	Female	Unknown		Yes	FL resident	04/13/20
21,565	Pasco	69	Male	No		Yes	FL resident	04/13/20
21,566	Pasco	49	Male	No		No	FL resident	04/13/20
21,567	Pasco	42	Male	Yes	BAHAMAS	Yes	FL resident	04/14/20
21,568	Pasco	69	Female	No		No	FL resident	04/14/20
21,569	Pasco	38	Male	No		Yes	FL resident	04/14/20
21,570	Pasco	40	Female	No		Yes	FL resident	04/14/20
21,571	Pasco	66	Male	No		Yes	FL resident	04/14/20
21,572	Pasco	73	Male	No		Unknown	FL resident	04/14/20
21,573	Pasco	35	Female	No		No	FL resident	04/15/20
21,574	Pasco	58	Female	No		Yes	FL resident	04/15/20
21,575	Pasco	53	Male	No		Unknown	FL resident	04/15/20
21,576	Pasco	41	Female	No		Unknown	FL resident	04/15/20
21,577	Pasco	22	Female	No		Yes	FL resident	04/15/20
21,578	Pasco	36	Male	No		No	FL resident	04/15/20
21,579	Pasco	40	Male	No		Yes	FL resident	04/15/20
21,580	Pasco	48	Male	No		No	FL resident	04/15/20
21,581	Pasco	49	Male	Unknown		No	FL resident	04/15/20
21,582	Pasco	61	Female	Yes	FL; NC	Yes	FL resident	04/16/20
21,583	Pasco	72	Male	Yes	FL; NJ	Unknown	FL resident	04/16/20

Coronavirus: line list of cases

Data verified as of Apr 17, 2020 at 10 AM

Data in this report are provisional and subject to change.

Case	County	Age	Gender	Travel related	Travel detail	Contact with a confirmed case	Jurisdiction	Date case counted
21,584	Pasco	25	Male	No		No	FL resident	04/16/20
21,585	Pasco	28	Female	Unknown			FL resident	04/16/20
21,586	Pasco	26	Male	Unknown			FL resident	04/16/20
21,587	Pasco	73	Female	Yes	SPAIN	Yes	Non-FL resident	03/20/20
21,588	Pasco	37	Female	Yes	UNKNOWN COUNTRY	Unknown	Non-FL resident	04/01/20
21,589	Pasco	56	Male	Yes	FL; NY	Unknown	Non-FL resident	04/03/20
21,590	Pasco	69	Male	No		Yes	Non-FL resident	04/04/20
21,591	Pasco	46	Female	Yes	FL; NY	Yes	Non-FL resident	04/09/20
21,592	Pasco	47	Male	Yes	NY	Unknown	Non-FL resident	04/10/20
21,593	Pasco	66	Male	Yes	NY	Yes	Non-FL resident	04/10/20
21,594	Pinellas	67	Male	Yes	EGYPT	Yes	FL resident	03/11/20
21,595	Pinellas	55	Male	Yes	EGYPT	Yes	FL resident	03/11/20
21,596	Pinellas	58	Male	No		Yes	FL resident	03/16/20
21,597	Pinellas	58	Male	Yes	CO	Yes	FL resident	03/16/20
21,598	Pinellas	30	Male	Yes	FL; MEXICO	No	FL resident	03/17/20
21,599	Pinellas	66	Female	Yes	ISRAEL	Yes	FL resident	03/18/20
21,600	Pinellas	52	Male	Yes	BULGARIA; GERMANY; UT	Yes	FL resident	03/18/20
21,601	Pinellas	32	Male	No		Yes	FL resident	03/18/20
21,602	Pinellas	23	Male	Yes	LA	No	FL resident	03/18/20
21,603	Pinellas	61	Female	Yes	NY	Yes	FL resident	03/18/20
21,604	Pinellas	54	Female	Yes	NY	Yes	FL resident	03/18/20
21,605	Pinellas	59	Male	No		No	FL resident	03/18/20
21,606	Pinellas	63	Female	Yes	FL; NY	Yes	FL resident	03/19/20
21,607	Pinellas	24	Female	Yes	SPAIN	Yes	FL resident	03/19/20
21,608	Pinellas	24	Male	Yes	NY	No	FL resident	03/19/20
21,609	Pinellas	62	Female	Yes	ID	No	FL resident	03/19/20
21,610	Pinellas	70	Female	Yes	BELIZE; HONDURAS; MEXICO	Yes	FL resident	03/20/20
21,611	Pinellas	68	Male	Yes	BELIZE; HONDURAS; MEXICO	Yes	FL resident	03/20/20
21,612	Pinellas	29	Male	Yes	NY	Yes	FL resident	03/20/20
21,613	Pinellas	58	Male	Yes	ISRAEL	Yes	FL resident	03/20/20
21,614	Pinellas	62	Male	No		Yes	FL resident	03/21/20
21,615	Pinellas	67	Male	Yes	FL; VA; WA	No	FL resident	03/21/20
21,616	Pinellas	60	Male	No		No	FL resident	03/21/20
21,617	Pinellas	72	Male	No		No	FL resident	03/21/20
21,618	Pinellas	29	Female	Yes	SPAIN	Yes	FL resident	03/21/20
21,619	Pinellas	67	Male	No		No	FL resident	03/21/20
21,620	Pinellas	53	Male	Yes	GA	No	FL resident	03/22/20
21,621	Pinellas	70	Male	Yes	ISRAEL	Yes	FL resident	03/22/20
21,622	Pinellas	52	Male	Yes	ISRAEL	Yes	FL resident	03/22/20
21,623	Pinellas	53	Female	Yes	MA	No	FL resident	03/22/20
21,624	Pinellas	26	Male	Yes	BAHAMAS; FL	No	FL resident	03/22/20
21,625	Pinellas	66	Female	Yes	FL; NV	No	FL resident	03/22/20
21,626	Pinellas	75	Male	Yes	ISRAEL; OH	Yes	FL resident	03/22/20
21,627	Pinellas	71	Female	Yes	ISRAEL; OH	Yes	FL resident	03/22/20
21,628	Pinellas	37	Male	No		No	FL resident	03/22/20
21,629	Pinellas	69	Female	No		Yes	FL resident	03/23/20
21,630	Pinellas	69	Female	Yes	MEXICO	No	FL resident	03/23/20
21,631	Pinellas	83	Female	No		Yes	FL resident	03/23/20
21,632	Pinellas	58	Male	No		No	FL resident	03/23/20
21,633	Pinellas	42	Male	Yes	BAHAMAS; CARIBBEAN; ST. KITTS AND NEVIS	No	FL resident	03/24/20
21,634	Pinellas	51	Female	Yes	FL; NJ	Yes	FL resident	03/24/20
21,635	Pinellas	82	Male	No		No	FL resident	03/24/20
21,636	Pinellas	65	Male	Yes	FL; INDIA	No	FL resident	03/24/20
21,637	Pinellas	61	Male	No		Yes	FL resident	03/25/20
21,638	Pinellas	71	Male	No		No	FL resident	03/25/20
21,639	Pinellas	52	Female	Yes	FL; MI; NC	No	FL resident	03/25/20
21,640	Pinellas	65	Male	Yes	NY	No	FL resident	03/25/20
21,641	Pinellas	50	Male	No		No	FL resident	03/25/20
21,642	Pinellas	67	Male	No		Yes	FL resident	03/25/20
21,643	Pinellas	63	Female	Yes	FL; JAPAN	No	FL resident	03/25/20
21,644	Pinellas	32	Male	Yes	FL; ST. MAARTEN	No	FL resident	03/25/20

Coronavirus: line list of cases

Data verified as of Apr 17, 2020 at 10 AM

Data in this report are provisional and subject to change.

Case	County	Age	Gender	Travel related	Travel detail	Contact with a confirmed case	Jurisdiction	Date case counted
21,645	Pinellas	53	Male	No		Yes	FL resident	03/26/20
21,646	Pinellas	54	Male	Yes	NJ	No	FL resident	03/26/20
21,647	Pinellas	64	Male	No		Yes	FL resident	03/26/20
21,648	Pinellas	64	Female	No		Yes	FL resident	03/26/20
21,649	Pinellas	35	Female	No		Yes	FL resident	03/26/20
21,650	Pinellas	55	Female	No		No	FL resident	03/26/20
21,651	Pinellas	49	Male	Yes	IRELAND	No	FL resident	03/26/20
21,652	Pinellas	70	Male	Yes	NJ	No	FL resident	03/26/20
21,653	Pinellas	28	Female	No		No	FL resident	03/26/20
21,654	Pinellas	82	Male	Yes	FL; OH	Yes	FL resident	03/26/20
21,655	Pinellas	78	Female	Yes	DC; FL	Yes	FL resident	03/26/20
21,656	Pinellas	71	Male	No		No	FL resident	03/26/20
21,657	Pinellas	76	Female	No		No	FL resident	03/26/20
21,658	Pinellas	42	Male	No		Yes	FL resident	03/26/20
21,659	Pinellas	61	Male	No		No	FL resident	03/27/20
21,660	Pinellas	77	Male	Yes	COLOMBIA	No	FL resident	03/27/20
21,661	Pinellas	75	Male	Yes	NY	No	FL resident	03/27/20
21,662	Pinellas	43	Male	Yes	IL	Yes	FL resident	03/27/20
21,663	Pinellas	18	Male	Yes	UNITED KINGDOM	No	FL resident	03/27/20
21,664	Pinellas	69	Male	No		No	FL resident	03/27/20
21,665	Pinellas	82	Female	No		No	FL resident	03/27/20
21,666	Pinellas	70	Male	Yes	FL; PERU	Yes	FL resident	03/27/20
21,667	Pinellas	47	Male	No		Yes	FL resident	03/27/20
21,668	Pinellas	39	Female	Yes	NY	Yes	FL resident	03/27/20
21,669	Pinellas	55	Female	No		No	FL resident	03/27/20
21,670	Pinellas	31	Female	No		No	FL resident	03/27/20
21,671	Pinellas	66	Male	No		No	FL resident	03/28/20
21,672	Pinellas	75	Female	Yes	DOMINICAN REPUBLIC; FL; TURKS AND CAICOS	No	FL resident	03/28/20
21,673	Pinellas	64	Male	No		No	FL resident	03/28/20
21,674	Pinellas	39	Male	Yes	LA	No	FL resident	03/28/20
21,675	Pinellas	48	Male	Yes	NY	No	FL resident	03/28/20
21,676	Pinellas	68	Female	No		No	FL resident	03/28/20
21,677	Pinellas	29	Female	Yes	IL	Yes	FL resident	03/28/20
21,678	Pinellas	23	Female	No		Yes	FL resident	03/28/20
21,679	Pinellas	70	Male	No		Unknown	FL resident	03/28/20
21,680	Pinellas	79	Female	No		No	FL resident	03/28/20
21,681	Pinellas	32	Female	Yes	COLOMBIA; FL	No	FL resident	03/28/20
21,682	Pinellas	41	Male	No		No	FL resident	03/28/20
21,683	Pinellas	53	Female	Yes	NY	Yes	FL resident	03/28/20
21,684	Pinellas	15	Female	No		Yes	FL resident	03/28/20
21,685	Pinellas	37	Female	Yes	FL; UT	No	FL resident	03/28/20
21,686	Pinellas	82	Female	Yes	NY	No	FL resident	03/28/20
21,687	Pinellas	63	Female	Yes	CA	Yes	FL resident	03/28/20
21,688	Pinellas	58	Male	No		No	FL resident	03/28/20
21,689	Pinellas	56	Female	No		Yes	FL resident	03/29/20
21,690	Pinellas	25	Female	No		No	FL resident	03/29/20
21,691	Pinellas	61	Male	No		No	FL resident	03/29/20
21,692	Pinellas	71	Male	Yes	CO	No	FL resident	03/29/20
21,693	Pinellas	27	Male	No		No	FL resident	03/29/20
21,694	Pinellas	59	Male	No		No	FL resident	03/29/20
21,695	Pinellas	56	Female	No		Yes	FL resident	03/30/20
21,696	Pinellas	52	Male	Yes	COSTA RICA	Unknown	FL resident	03/30/20
21,697	Pinellas	73	Female	Yes	CA; LA	No	FL resident	03/30/20
21,698	Pinellas	67	Female	Yes	PERU	Yes	FL resident	03/30/20
21,699	Pinellas	53	Male	Yes	AUSTRALIA	No	FL resident	03/30/20
21,700	Pinellas	50	Female	Yes	IL; NY; OH	No	FL resident	03/30/20
21,701	Pinellas	33	Female	No		No	FL resident	03/30/20
21,702	Pinellas	32	Female	Yes	NY	No	FL resident	03/30/20
21,703	Pinellas	36	Female	Yes	UNITED KINGDOM	Yes	FL resident	03/30/20
21,704	Pinellas	40	Female	No		Yes	FL resident	03/30/20
21,705	Pinellas	70	Female	Yes	MEXICO	No	FL resident	03/30/20

Coronavirus: line list of cases

Data verified as of Apr 17, 2020 at 10 AM

Data in this report are provisional and subject to change.

Case	County	Age	Gender	Travel related	Travel detail	Contact with a confirmed case	Jurisdiction	Date case counted
21,706	Pinellas	30	Female	No		Yes	FL resident	03/30/20
21,707	Pinellas	50	Male	Yes	FRANCE; UNITED KINGDOM	No	FL resident	03/30/20
21,708	Pinellas	46	Male	Yes	NC; NY	No	FL resident	03/30/20
21,709	Pinellas	36	Male	No		No	FL resident	03/30/20
21,710	Pinellas	38	Female	No		No	FL resident	03/31/20
21,711	Pinellas	75	Male	No		No	FL resident	03/31/20
21,712	Pinellas	61	Male	No		No	FL resident	03/31/20
21,713	Pinellas	40	Male	No		No	FL resident	03/31/20
21,714	Pinellas	39	Male	Yes	CA; FL	No	FL resident	03/31/20
21,715	Pinellas	29	Female	Yes	GA	No	FL resident	03/31/20
21,716	Pinellas	65	Female	No		No	FL resident	03/31/20
21,717	Pinellas	46	Female	No		No	FL resident	03/31/20
21,718	Pinellas	52	Male	No		No	FL resident	03/31/20
21,719	Pinellas	33	Female	No		Yes	FL resident	03/31/20
21,720	Pinellas	59	Female	No		Yes	FL resident	03/31/20
21,721	Pinellas	62	Female	Yes	NY	No	FL resident	03/31/20
21,722	Pinellas	48	Male	No		No	FL resident	03/31/20
21,723	Pinellas	28	Male	No		No	FL resident	03/31/20
21,724	Pinellas	29	Male	No		Yes	FL resident	03/31/20
21,725	Pinellas	60	Female	No		No	FL resident	03/31/20
21,726	Pinellas	23	Female	No		Yes	FL resident	03/31/20
21,727	Pinellas	63	Male	No		Yes	FL resident	03/31/20
21,728	Pinellas	76	Male	Yes	FRANCE	No	FL resident	03/31/20
21,729	Pinellas	62	Female	Yes	FRANCE	No	FL resident	03/31/20
21,730	Pinellas	32	Female	No		Yes	FL resident	03/31/20
21,731	Pinellas	23	Female	No		No	FL resident	03/31/20
21,732	Pinellas	74	Female	Yes	FRANCE	No	FL resident	03/31/20
21,733	Pinellas	46	Female	No		No	FL resident	03/31/20
21,734	Pinellas	61	Female	Yes	CA; FL; NV	Unknown	FL resident	03/31/20
21,735	Pinellas	39	Female	No		No	FL resident	03/31/20
21,736	Pinellas	48	Female	No		No	FL resident	03/31/20
21,737	Pinellas	60	Male	Yes	INDONESIA; NJ; THAILAND; UNITED KINGDOM	No	FL resident	03/31/20
21,738	Pinellas	69	Female	No		No	FL resident	03/31/20
21,739	Pinellas	72	Female	No		Yes	FL resident	03/31/20
21,740	Pinellas	66	Female	Yes	FL; PUERTO RICO	Yes	FL resident	03/31/20
21,741	Pinellas	19	Male	No		No	FL resident	03/31/20
21,742	Pinellas	45	Female	No		Unknown	FL resident	04/01/20
21,743	Pinellas	33	Female	No		No	FL resident	04/01/20
21,744	Pinellas	48	Male	Yes	CO; FL	No	FL resident	04/01/20
21,745	Pinellas	57	Female	Yes	GA; LA; MN; TX; U.S. VIRGIN ISLANDS	No	FL resident	04/01/20
21,746	Pinellas	30	Male	No		Yes	FL resident	04/01/20
21,747	Pinellas	60	Male	Yes	EGYPT	Yes	FL resident	04/01/20
21,748	Pinellas	57	Female	Yes	NY	No	FL resident	04/01/20
21,749	Pinellas	59	Male	Yes	NJ; SPAIN	Yes	FL resident	04/01/20
21,750	Pinellas	46	Male	Yes	CA	No	FL resident	04/01/20
21,751	Pinellas	19	Female	No		No	FL resident	04/01/20
21,752	Pinellas	28	Female	Yes	UNITED KINGDOM	Unknown	FL resident	04/01/20
21,753	Pinellas	77	Female	Yes	AUSTRALIA; CA; FL	Yes	FL resident	04/01/20
21,754	Pinellas	40	Male	No		No	FL resident	04/01/20
21,755	Pinellas	56	Female	Yes	NY	No	FL resident	04/01/20
21,756	Pinellas	50	Male	Yes	NY	No	FL resident	04/01/20
21,757	Pinellas	21	Female	No		Unknown	FL resident	04/01/20
21,758	Pinellas	72	Female	No		No	FL resident	04/01/20
21,759	Pinellas	62	Male	Yes	ISRAEL	No	FL resident	04/01/20
21,760	Pinellas	44	Male	No		No	FL resident	04/01/20
21,761	Pinellas	65	Female	No		No	FL resident	04/01/20
21,762	Pinellas	32	Female	No		Yes	FL resident	04/01/20
21,763	Pinellas	53	Female	No		Yes	FL resident	04/01/20
21,764	Pinellas	28	Female	No			FL resident	04/01/20
21,765	Pinellas	34	Male	No			FL resident	04/01/20

Coronavirus: line list of cases

Data verified as of Apr 17, 2020 at 10 AM

Data in this report are provisional and subject to change.

Case	County	Age	Gender	Travel related	Travel detail	Contact with a confirmed case	Jurisdiction	Date case counted
21,766	Pinellas	43	Female	No		No	FL resident	04/01/20
21,767	Pinellas	52	Male	No		No	FL resident	04/01/20
21,768	Pinellas	56	Male	No		No	FL resident	04/01/20
21,769	Pinellas	52	Male	Yes	CO	Yes	FL resident	04/01/20
21,770	Pinellas	51	Male	No		No	FL resident	04/01/20
21,771	Pinellas	57	Female	No		No	FL resident	04/01/20
21,772	Pinellas	22	Male	No		Unknown	FL resident	04/01/20
21,773	Pinellas	17	Female	Yes	UNITED KINGDOM	Yes	FL resident	04/01/20
21,774	Pinellas	41	Male	No		No	FL resident	04/01/20
21,775	Pinellas	53	Female	No		No	FL resident	04/01/20
21,776	Pinellas	85	Male	No		Yes	FL resident	04/01/20
21,777	Pinellas	29	Female	No		Yes	FL resident	04/01/20
21,778	Pinellas	71	Male	Yes	ASIA; KOREA	No	FL resident	04/01/20
21,779	Pinellas	56	Male	No		Yes	FL resident	04/01/20
21,780	Pinellas	31	Female	No		No	FL resident	04/01/20
21,781	Pinellas	46	Male	No		No	FL resident	04/01/20
21,782	Pinellas	57	Female	No		No	FL resident	04/01/20
21,783	Pinellas	28	Female	No		Unknown	FL resident	04/01/20
21,784	Pinellas	31	Male	No		No	FL resident	04/01/20
21,785	Pinellas	30	Male	Yes	MA	Yes	FL resident	04/01/20
21,786	Pinellas	49	Female	Yes	CANADA; FL; FINLAND; GERMANY; GREECE; SPAIN	No	FL resident	04/01/20
21,787	Pinellas	54	Male	No		No	FL resident	04/01/20
21,788	Pinellas	19	Female	Yes	BAHAMAS; FL	No	FL resident	04/01/20
21,789	Pinellas	39	Female	No		No	FL resident	04/01/20
21,790	Pinellas	60	Female	Yes	INDONESIA; MALDIVES	No	FL resident	04/01/20
21,791	Pinellas	67	Male	No		No	FL resident	04/01/20
21,792	Pinellas	10	Male	Yes	FL; NC	Yes	FL resident	04/01/20
21,793	Pinellas	23	Female	Yes	FL; NY	Yes	FL resident	04/01/20
21,794	Pinellas	43	Female	No		Yes	FL resident	04/01/20
21,795	Pinellas	42	Male	Unknown		No	FL resident	04/01/20
21,796	Pinellas	49	Female	Yes	MI	Yes	FL resident	04/01/20
21,797	Pinellas	76	Male	No		No	FL resident	04/01/20
21,798	Pinellas	30	Female	No		No	FL resident	04/01/20
21,799	Pinellas	71	Male	No		No	FL resident	04/01/20
21,800	Pinellas	65	Male	No		Yes	FL resident	04/01/20
21,801	Pinellas	41	Male	No		Unknown	FL resident	04/01/20
21,802	Pinellas	59	Male	Yes	EGYPT	Yes	FL resident	04/02/20
21,803	Pinellas	41	Male	Yes	CO	No	FL resident	04/02/20
21,804	Pinellas	70	Male	No		No	FL resident	04/02/20
21,805	Pinellas	29	Female	Yes	CA; FL	No	FL resident	04/02/20
21,806	Pinellas	33	Female	No		Yes	FL resident	04/02/20
21,807	Pinellas	35	Male	No		Yes	FL resident	04/02/20
21,808	Pinellas	95	Male	No		Yes	FL resident	04/02/20
21,809	Pinellas	55	Male	No		Unknown	FL resident	04/02/20
21,810	Pinellas	48	Female	No		Yes	FL resident	04/02/20
21,811	Pinellas	40	Female	No		Yes	FL resident	04/02/20
21,812	Pinellas	26	Female	No		No	FL resident	04/02/20
21,813	Pinellas	45	Male	Unknown			FL resident	04/02/20
21,814	Pinellas	52	Female	Yes	BAHAMAS; ECUADOR; FL	Yes	FL resident	04/02/20
21,815	Pinellas	58	Female	Yes	GREECE; UNITED ARAB EMIRATES	Yes	FL resident	04/02/20
21,816	Pinellas	60	Female	No		Yes	FL resident	04/02/20
21,817	Pinellas	50	Male	No		No	FL resident	04/02/20
21,818	Pinellas	57	Male	Yes	ISRAEL	No	FL resident	04/02/20
21,819	Pinellas	47	Male	No		Yes	FL resident	04/02/20
21,820	Pinellas	55	Male	Yes	NY	Yes	FL resident	04/02/20
21,821	Pinellas	44	Male	No		Yes	FL resident	04/02/20
21,822	Pinellas	45	Female	No		No	FL resident	04/02/20
21,823	Pinellas	48	Female	No		No	FL resident	04/02/20
21,824	Pinellas	53	Male	No		Yes	FL resident	04/02/20
21,825	Pinellas	62	Male	Unknown		Unknown	FL resident	04/02/20

Coronavirus: line list of cases

Data verified as of Apr 17, 2020 at 10 AM

Data in this report are provisional and subject to change.

Case	County	Age	Gender	Travel related	Travel detail	Contact with a confirmed case	Jurisdiction	Date case counted
21,826	Pinellas	50	Male	No		No	FL resident	04/02/20
21,827	Pinellas	53	Female	Unknown			FL resident	04/02/20
21,828	Pinellas	66	Female	Yes	MEXICO	No	FL resident	04/02/20
21,829	Pinellas	78	Female	Unknown			FL resident	04/02/20
21,830	Pinellas	47	Female	Unknown		No	FL resident	04/02/20
21,831	Pinellas	51	Male	No		No	FL resident	04/02/20
21,832	Pinellas	79	Male	Yes	FL; NJ	Unknown	FL resident	04/02/20
21,833	Pinellas	26	Female	No		Unknown	FL resident	04/02/20
21,834	Pinellas	29	Female	Yes	NY	No	FL resident	04/02/20
21,835	Pinellas	71	Female	No		Yes	FL resident	04/02/20
21,836	Pinellas	28	Male	No		Yes	FL resident	04/02/20
21,837	Pinellas	60	Male	Yes	NY	Yes	FL resident	04/02/20
21,838	Pinellas	54	Male	No		No	FL resident	04/02/20
21,839	Pinellas	30	Male	Yes	FRANCE	No	FL resident	04/03/20
21,840	Pinellas	30	Male	Yes	NY	No	FL resident	04/03/20
21,841	Pinellas	26	Male	No		Unknown	FL resident	04/03/20
21,842	Pinellas	50	Female	Yes	CO; FL	Yes	FL resident	04/03/20
21,843	Pinellas	57	Female	Yes	CO	No	FL resident	04/03/20
21,844	Pinellas	55	Male	Yes	CO	No	FL resident	04/03/20
21,845	Pinellas	33	Male	No		No	FL resident	04/03/20
21,846	Pinellas	32	Male	No			FL resident	04/03/20
21,847	Pinellas	50	Male	No		Yes	FL resident	04/03/20
21,848	Pinellas	62	Male	Yes	MD; NJ; NY; PA	No	FL resident	04/03/20
21,849	Pinellas	70	Male	No		Yes	FL resident	04/03/20
21,850	Pinellas	58	Male	No		No	FL resident	04/03/20
21,851	Pinellas	28	Female	No		No	FL resident	04/03/20
21,852	Pinellas	36	Female	No		No	FL resident	04/03/20
21,853	Pinellas	21	Female	Yes	FL; NY	Yes	FL resident	04/03/20
21,854	Pinellas	49	Male	Yes	NY	Yes	FL resident	04/03/20
21,855	Pinellas	67	Female	Yes	AUSTRALIA	No	FL resident	04/03/20
21,856	Pinellas	56	Female	Yes	WI	Yes	FL resident	04/03/20
21,857	Pinellas	60	Female	Yes	UNITED KINGDOM	No	FL resident	04/03/20
21,858	Pinellas	58	Female	Yes	MA; NJ	No	FL resident	04/03/20
21,859	Pinellas	48	Female	No		No	FL resident	04/03/20
21,860	Pinellas	66	Female	Yes	AUSTRALIA; FL; TX	No	FL resident	04/03/20
21,861	Pinellas	73	Female	No		Yes	FL resident	04/03/20
21,862	Pinellas	65	Male	Yes	CO	No	FL resident	04/03/20
21,863	Pinellas	64	Male	No		Yes	FL resident	04/03/20
21,864	Pinellas	46	Male	No		No	FL resident	04/03/20
21,865	Pinellas	36	Male	Yes	FL; NJ	Yes	FL resident	04/03/20
21,866	Pinellas	61	Female	No		No	FL resident	04/03/20
21,867	Pinellas	13	Female	Yes	FL; NJ	Yes	FL resident	04/03/20
21,868	Pinellas	6	Male	Yes	FL; NJ	Yes	FL resident	04/03/20
21,869	Pinellas	22	Female	Yes	FL; NY	No	FL resident	04/03/20
21,870	Pinellas	51	Male	No		No	FL resident	04/03/20
21,871	Pinellas	61	Female	No		Yes	FL resident	04/03/20
21,872	Pinellas	57	Female	Yes	BAHAMAS; ECUADOR; FL	Yes	FL resident	04/03/20
21,873	Pinellas	37	Male	Yes	VA	No	FL resident	04/03/20
21,874	Pinellas	70	Male	Unknown			FL resident	04/03/20
21,875	Pinellas	62	Female	Yes	FL; HI	Unknown	FL resident	04/03/20
21,876	Pinellas	32	Female	No		Yes	FL resident	04/03/20
21,877	Pinellas	33	Male	No		Yes	FL resident	04/03/20
21,878	Pinellas	32	Male	No		Yes	FL resident	04/03/20
21,879	Pinellas	45	Female	No		No	FL resident	04/03/20
21,880	Pinellas	42	Female	Yes	PUERTO RICO	No	FL resident	04/04/20
21,881	Pinellas	56	Male	No		Yes	FL resident	04/04/20
21,882	Pinellas	68	Female	No		No	FL resident	04/04/20
21,883	Pinellas	67	Male	No		No	FL resident	04/04/20
21,884	Pinellas	40	Male	No		Yes	FL resident	04/04/20
21,885	Pinellas	32	Male	No		Yes	FL resident	04/04/20
21,886	Pinellas	66	Male	Yes	FL; NY	Yes	FL resident	04/04/20
21,887	Pinellas	57	Male	No		Yes	FL resident	04/04/20

Coronavirus: line list of cases

Data verified as of Apr 17, 2020 at 10 AM

Data in this report are provisional and subject to change.

Case	County	Age	Gender	Travel related	Travel detail	Contact with a confirmed case	Jurisdiction	Date case counted
21,888	Pinellas	27	Female	No		No	FL resident	04/04/20
21,889	Pinellas	55	Male	No		No	FL resident	04/04/20
21,890	Pinellas	61	Male	No		No	FL resident	04/04/20
21,891	Pinellas	35	Male	No		No	FL resident	04/04/20
21,892	Pinellas	50	Female	No		No	FL resident	04/04/20
21,893	Pinellas	33	Male	No		No	FL resident	04/04/20
21,894	Pinellas	31	Female	No		Yes	FL resident	04/04/20
21,895	Pinellas	56	Male	No		No	FL resident	04/04/20
21,896	Pinellas	33	Female	No		No	FL resident	04/05/20
21,897	Pinellas	44	Female	No		Yes	FL resident	04/05/20
21,898	Pinellas	44	Male	No		Unknown	FL resident	04/05/20
21,899	Pinellas	37	Female	No		Yes	FL resident	04/05/20
21,900	Pinellas	53	Female	Yes	TURKS AND CAICOS	Yes	FL resident	04/05/20
21,901	Pinellas	22	Male	No		No	FL resident	04/05/20
21,902	Pinellas	54	Male	No		Unknown	FL resident	04/05/20
21,903	Pinellas	19	Female	No		Unknown	FL resident	04/05/20
21,904	Pinellas	53	Female	Yes	LA	No	FL resident	04/05/20
21,905	Pinellas	65	Female	No		No	FL resident	04/05/20
21,906	Pinellas	54	Male	Yes	LA	Yes	FL resident	04/05/20
21,907	Pinellas	23	Female	Yes	UNITED KINGDOM	No	FL resident	04/05/20
21,908	Pinellas	66	Female	Yes	FL; PA	Yes	FL resident	04/05/20
21,909	Pinellas	57	Female	No		Yes	FL resident	04/05/20
21,910	Pinellas	53	Female	No		No	FL resident	04/05/20
21,911	Pinellas	72	Male	No		No	FL resident	04/05/20
21,912	Pinellas	74	Male	No			FL resident	04/05/20
21,913	Pinellas	57	Male	No		No	FL resident	04/06/20
21,914	Pinellas	31	Female	No		No	FL resident	04/06/20
21,915	Pinellas	48	Male	No		No	FL resident	04/06/20
21,916	Pinellas	59	Male	No		Yes	FL resident	04/06/20
21,917	Pinellas	52	Male	Yes	COSTA RICA; FL	Yes	FL resident	04/06/20
21,918	Pinellas	42	Female	No		No	FL resident	04/06/20
21,919	Pinellas	32	Male	Yes	CT	No	FL resident	04/06/20
21,920	Pinellas	42	Male	No		Yes	FL resident	04/06/20
21,921	Pinellas	55	Female	No		Yes	FL resident	04/06/20
21,922	Pinellas	50	Female	No		No	FL resident	04/06/20
21,923	Pinellas	31	Female	No		Yes	FL resident	04/06/20
21,924	Pinellas	70	Male	Yes	BOSNIA AND HERZEGOVINA	No	FL resident	04/06/20
21,925	Pinellas	74	Female	Yes	MI	No	FL resident	04/06/20
21,926	Pinellas	88	Male	No		No	FL resident	04/06/20
21,927	Pinellas	66	Male	No		No	FL resident	04/06/20
21,928	Pinellas	39	Female	No		No	FL resident	04/07/20
21,929	Pinellas	61	Female	No		Yes	FL resident	04/07/20
21,930	Pinellas	28	Male	No		Yes	FL resident	04/07/20
21,931	Pinellas	81	Male	No		No	FL resident	04/07/20
21,932	Pinellas	23	Female	No		No	FL resident	04/07/20
21,933	Pinellas	47	Female	No		No	FL resident	04/07/20
21,934	Pinellas	34	Female	No		No	FL resident	04/07/20
21,935	Pinellas	20	Female	Yes	CO	Yes	FL resident	04/07/20
21,936	Pinellas	46	Male	No		Yes	FL resident	04/07/20
21,937	Pinellas	36	Female	Yes	GA	Yes	FL resident	04/07/20
21,938	Pinellas	64	Male	No		No	FL resident	04/07/20
21,939	Pinellas	86	Male	No		No	FL resident	04/07/20
21,940	Pinellas	46	Male	No		Yes	FL resident	04/07/20
21,941	Pinellas	67	Female	No		No	FL resident	04/07/20
21,942	Pinellas	67	Male	No		Yes	FL resident	04/07/20
21,943	Pinellas	36	Male	No		Yes	FL resident	04/07/20
21,944	Pinellas	84	Female	No		No	FL resident	04/07/20
21,945	Pinellas	29	Female	No		Unknown	FL resident	04/08/20
21,946	Pinellas	60	Female	No		No	FL resident	04/08/20
21,947	Pinellas	61	Female	No		Yes	FL resident	04/08/20
21,948	Pinellas	58	Male	No		Yes	FL resident	04/08/20
21,949	Pinellas	48	Female	No		Yes	FL resident	04/08/20

Coronavirus: line list of cases

Data verified as of Apr 17, 2020 at 10 AM

Data in this report are provisional and subject to change.

Case	County	Age	Gender	Travel related	Travel detail	Contact with a confirmed case	Jurisdiction	Date case counted
21,950	Pinellas	58	Male	No		No	FL resident	04/08/20
21,951	Pinellas	45	Male	No		No	FL resident	04/08/20
21,952	Pinellas	55	Female	Yes	ECUADOR; FL	Unknown	FL resident	04/08/20
21,953	Pinellas	54	Male	No		Yes	FL resident	04/08/20
21,954	Pinellas	61	Male	No		Yes	FL resident	04/08/20
21,955	Pinellas	67	Male	No		No	FL resident	04/08/20
21,956	Pinellas	50	Female	No		Yes	FL resident	04/08/20
21,957	Pinellas	60	Male	No		No	FL resident	04/08/20
21,958	Pinellas	71	Male	No		No	FL resident	04/08/20
21,959	Pinellas	26	Female	No		No	FL resident	04/08/20
21,960	Pinellas	63	Female	No		Yes	FL resident	04/08/20
21,961	Pinellas	40	Male	No		No	FL resident	04/08/20
21,962	Pinellas	30	Female	No		Yes	FL resident	04/09/20
21,963	Pinellas	1	Male	No		Yes	FL resident	04/09/20
21,964	Pinellas	35	Female	No		No	FL resident	04/09/20
21,965	Pinellas	39	Female	No		Yes	FL resident	04/09/20
21,966	Pinellas	55	Male	No		No	FL resident	04/09/20
21,967	Pinellas	32	Female	No		No	FL resident	04/09/20
21,968	Pinellas	74	Male	No		No	FL resident	04/09/20
21,969	Pinellas	55	Male	No		Yes	FL resident	04/09/20
21,970	Pinellas	80	Male	Yes	NY	Unknown	FL resident	04/09/20
21,971	Pinellas	69	Male	No		Yes	FL resident	04/09/20
21,972	Pinellas	68	Male	No		Yes	FL resident	04/09/20
21,973	Pinellas	51	Male	No		Yes	FL resident	04/09/20
21,974	Pinellas	28	Male	No		Yes	FL resident	04/09/20
21,975	Pinellas	66	Female	No		No	FL resident	04/09/20
21,976	Pinellas	79	Male	No		No	FL resident	04/09/20
21,977	Pinellas	47	Female	No		Yes	FL resident	04/09/20
21,978	Pinellas	21	Male	No		Yes	FL resident	04/09/20
21,979	Pinellas	66	Female	Yes	FL; NJ	No	FL resident	04/09/20
21,980	Pinellas	82	Male	No		Unknown	FL resident	04/10/20
21,981	Pinellas	19	Female	No		Yes	FL resident	04/10/20
21,982	Pinellas	53	Female	No		No	FL resident	04/10/20
21,983	Pinellas	88	Female	No		Yes	FL resident	04/10/20
21,984	Pinellas	90	Male	No		Yes	FL resident	04/10/20
21,985	Pinellas	94	Female	No		Yes	FL resident	04/10/20
21,986	Pinellas	23	Female	No		No	FL resident	04/10/20
21,987	Pinellas	50	Male	No		Yes	FL resident	04/10/20
21,988	Pinellas	84	Female	No		No	FL resident	04/10/20
21,989	Pinellas	64	Female	No		Yes	FL resident	04/10/20
21,990	Pinellas	45	Female	Yes	COSTA RICA; FL	Yes	FL resident	04/10/20
21,991	Pinellas	21	Female	Yes	COSTA RICA; FL	Yes	FL resident	04/10/20
21,992	Pinellas	70	Female	No		No	FL resident	04/10/20
21,993	Pinellas	50	Male	No		No	FL resident	04/10/20
21,994	Pinellas	9	Male	Yes	COSTA RICA; FL	Yes	FL resident	04/10/20
21,995	Pinellas	27	Female	No		Yes	FL resident	04/11/20
21,996	Pinellas	20	Female	No		Yes	FL resident	04/11/20
21,997	Pinellas	59	Male	No		Yes	FL resident	04/11/20
21,998	Pinellas	50	Male	No		No	FL resident	04/11/20
21,999	Pinellas	20	Male	No		Yes	FL resident	04/11/20
22,000	Pinellas	65	Female	No		Yes	FL resident	04/11/20
22,001	Pinellas	45	Male	No		No	FL resident	04/11/20
22,002	Pinellas	98	Female	No		No	FL resident	04/11/20
22,003	Pinellas	88	Female	No		No	FL resident	04/11/20
22,004	Pinellas	34	Female	No		No	FL resident	04/11/20
22,005	Pinellas	43	Female	Yes	FL; NY	No	FL resident	04/12/20
22,006	Pinellas	22	Male	No		Yes	FL resident	04/12/20
22,007	Pinellas	28	Male	No		Yes	FL resident	04/12/20
22,008	Pinellas	35	Female	No		No	FL resident	04/12/20
22,009	Pinellas	80	Male	No		No	FL resident	04/12/20
22,010	Pinellas	91	Male	No		Yes	FL resident	04/12/20
22,011	Pinellas	72	Female	No		Yes	FL resident	04/12/20

Coronavirus: line list of cases

Data verified as of Apr 17, 2020 at 10 AM

Data in this report are provisional and subject to change.

Case	County	Age	Gender	Travel related	Travel detail	Contact with a confirmed case	Jurisdiction	Date case counted
22,012	Pinellas	80	Female	Yes	AUSTRALIA; FL; NEW ZEALAND	Yes	FL resident	04/12/20
22,013	Pinellas	45	Female	No		Yes	FL resident	04/12/20
22,014	Pinellas	56	Male	Yes	MO	Yes	FL resident	04/12/20
22,015	Pinellas	48	Female	No		No	FL resident	04/12/20
22,016	Pinellas	75	Male	No		Yes	FL resident	04/12/20
22,017	Pinellas	87	Male	Unknown			FL resident	04/12/20
22,018	Pinellas	66	Male	No		No	FL resident	04/12/20
22,019	Pinellas	84	Female	No		No	FL resident	04/12/20
22,020	Pinellas	91	Female	No		No	FL resident	04/12/20
22,021	Pinellas	83	Male	No		No	FL resident	04/12/20
22,022	Pinellas	68	Male	No		No	FL resident	04/12/20
22,023	Pinellas	49	Male	No		No	FL resident	04/13/20
22,024	Pinellas	72	Female	No		Unknown	FL resident	04/13/20
22,025	Pinellas	49	Male	Yes	FL; LA	Yes	FL resident	04/13/20
22,026	Pinellas	84	Male	No		Yes	FL resident	04/13/20
22,027	Pinellas	22	Female	Yes	MA	No	FL resident	04/13/20
22,028	Pinellas	67	Female	Unknown			FL resident	04/13/20
22,029	Pinellas	94	Female	No		No	FL resident	04/13/20
22,030	Pinellas	16	Female	No		No	FL resident	04/13/20
22,031	Pinellas	46	Female	No		No	FL resident	04/13/20
22,032	Pinellas	46	Male	No		Unknown	FL resident	04/13/20
22,033	Pinellas	32	Female	No		Unknown	FL resident	04/13/20
22,034	Pinellas	56	Male	No		Unknown	FL resident	04/13/20
22,035	Pinellas	87	Female	Unknown			FL resident	04/13/20
22,036	Pinellas	81	Female	Unknown			FL resident	04/13/20
22,037	Pinellas	77	Female	No		No	FL resident	04/13/20
22,038	Pinellas	94	Female	No		Yes	FL resident	04/13/20
22,039	Pinellas	84	Male	No		No	FL resident	04/13/20
22,040	Pinellas	86	Male	No		No	FL resident	04/13/20
22,041	Pinellas	89	Female	No		No	FL resident	04/13/20
22,042	Pinellas	89	Female	No		No	FL resident	04/13/20
22,043	Pinellas	91	Female	No		No	FL resident	04/13/20
22,044	Pinellas	75	Female	No		No	FL resident	04/13/20
22,045	Pinellas	60	Female	No		Yes	FL resident	04/14/20
22,046	Pinellas	40	Male	No		Yes	FL resident	04/14/20
22,047	Pinellas	77	Female	No		No	FL resident	04/14/20
22,048	Pinellas	61	Male	No		Yes	FL resident	04/14/20
22,049	Pinellas	61	Female	No		Yes	FL resident	04/14/20
22,050	Pinellas	55	Female	Yes	FL; GA	Yes	FL resident	04/14/20
22,051	Pinellas	68	Male	No		No	FL resident	04/14/20
22,052	Pinellas	60	Male	Unknown		Unknown	FL resident	04/14/20
22,053	Pinellas	57	Female	No		Yes	FL resident	04/15/20
22,054	Pinellas	55	Male	No		No	FL resident	04/15/20
22,055	Pinellas	27	Female	Yes	FL; NY	No	FL resident	04/15/20
22,056	Pinellas	51	Male	No		Yes	FL resident	04/15/20
22,057	Pinellas	96	Female	No			FL resident	04/15/20
22,058	Pinellas	89	Male	No		Unknown	FL resident	04/15/20
22,059	Pinellas	65	Female	No		Yes	FL resident	04/15/20
22,060	Pinellas	38	Male	Unknown		Yes	FL resident	04/15/20
22,061	Pinellas	49	Male	No		Yes	FL resident	04/15/20
22,062	Pinellas	43	Male	No			FL resident	04/15/20
22,063	Pinellas	58	Female	No		Yes	FL resident	04/15/20
22,064	Pinellas	91	Male	No		No	FL resident	04/15/20
22,065	Pinellas	81	Female	Unknown			FL resident	04/15/20
22,066	Pinellas	92	Male	Unknown			FL resident	04/15/20
22,067	Pinellas	73	Female	No		Yes	FL resident	04/15/20
22,068	Pinellas	39	Male	No		No	FL resident	04/15/20
22,069	Pinellas	71	Male	Unknown			FL resident	04/15/20
22,070	Pinellas	86	Male	No		No	FL resident	04/15/20
22,071	Pinellas	34	Female	Unknown		Unknown	FL resident	04/16/20
22,072	Pinellas	29	Female	No		No	FL resident	04/16/20
22,073	Pinellas	51	Male	Unknown			FL resident	04/16/20

Coronavirus: line list of cases

Data verified as of Apr 17, 2020 at 10 AM

Data in this report are provisional and subject to change.

Case	County	Age	Gender	Travel related	Travel detail	Contact with a confirmed case	Jurisdiction	Date case counted
22,074	Pinellas	70	Female	Unknown			FL resident	04/16/20
22,075	Pinellas	81	Male	No			FL resident	04/16/20
22,076	Pinellas	79	Female	Unknown		Yes	FL resident	04/16/20
22,077	Pinellas	49	Male	Yes	FL; MA	Yes	FL resident	04/16/20
22,078	Pinellas	52	Female	No		Yes	FL resident	04/16/20
22,079	Pinellas	51	Male	Yes	FL; LA	Yes	FL resident	04/16/20
22,080	Pinellas	85	Female	No		Yes	FL resident	04/16/20
22,081	Pinellas	27	Male	No		Yes	FL resident	04/16/20
22,082	Pinellas	33	Male	No		Yes	FL resident	04/16/20
22,083	Pinellas	76	Male	Unknown			FL resident	04/16/20
22,084	Pinellas	52	Female	No		No	FL resident	04/16/20
22,085	Pinellas	80	Female	Unknown			FL resident	04/16/20
22,086	Pinellas	63	Female	No		No	FL resident	04/16/20
22,087	Pinellas	25	Female	Unknown			FL resident	04/16/20
22,088	Pinellas	57	Female	No		Yes	FL resident	04/16/20
22,089	Pinellas	23	Female	Unknown			FL resident	04/16/20
22,090	Pinellas	56	Male	No		Yes	FL resident	04/16/20
22,091	Pinellas	90	Male	Unknown			FL resident	04/16/20
22,092	Pinellas	87	Male	Unknown			FL resident	04/16/20
22,093	Pinellas	94	Female	Unknown		Yes	FL resident	04/16/20
22,094	Pinellas	78	Male	Unknown			FL resident	04/16/20
22,095	Pinellas	50	Male	Unknown			FL resident	04/16/20
22,096	Pinellas	94	Female	No		No	FL resident	04/16/20
22,097	Pinellas	96	Female	No		No	FL resident	04/16/20
22,098	Pinellas	92	Female	No		No	FL resident	04/16/20
22,099	Pinellas	70	Female	No		No	FL resident	04/16/20
22,100	Pinellas	96	Female	No		No	FL resident	04/16/20
22,101	Pinellas	84	Male	No		No	FL resident	04/16/20
22,102	Pinellas	75	Male	No		No	FL resident	04/16/20
22,103	Pinellas	89	Female	No		No	FL resident	04/16/20
22,104	Pinellas	92	Female	No		No	FL resident	04/16/20
22,105	Pinellas	66	Male	No		No	FL resident	04/16/20
22,106	Pinellas	81	Female	Unknown			FL resident	04/16/20
22,107	Pinellas	54	Female	Unknown		No	FL resident	04/16/20
22,108	Pinellas	93	Female	No		Yes	FL resident	04/17/20
22,109	Pinellas	55	Female	No		Yes	FL resident	04/17/20
22,110	Pinellas	21	Female	Yes	SPAIN	No	Non-FL resident	03/18/20
22,111	Pinellas	59	Female	Yes	BAHAMAS; ECUADOR; FL	Yes	Non-FL resident	03/20/20
22,112	Pinellas	45	Male	Yes	NY	Unknown	Non-FL resident	03/21/20
22,113	Pinellas	28	Female	Yes	NY	Yes	Non-FL resident	03/22/20
22,114	Pinellas	62	Male	Yes	BAHAMAS; ECUADOR; FL	Yes	Non-FL resident	03/23/20
22,115	Pinellas	24	Male	Yes	NY	No	Non-FL resident	03/24/20
22,116	Pinellas	29	Female	Yes	NY	No	Non-FL resident	03/25/20
22,117	Pinellas	45	Male	Yes	FL; MD; NY	No	Non-FL resident	03/25/20
22,118	Pinellas	26	Male	Yes	FL; FRANCE; ITALY; MOROCCO; SPAIN	Unknown	Non-FL resident	03/26/20
22,119	Pinellas	49	Female	Yes	CANADA	No	Non-FL resident	03/26/20
22,120	Pinellas	24	Male	Yes	FL; NY	No	Non-FL resident	03/26/20
22,121	Pinellas	64	Male	Yes	MI	No	Non-FL resident	03/26/20
22,122	Pinellas	63	Male	Yes	FL; IN	No	Non-FL resident	03/27/20
22,123	Pinellas	35	Male	Yes	PA	No	Non-FL resident	03/28/20
22,124	Pinellas	33	Male	Yes	AL; FL; NY	Yes	Non-FL resident	03/29/20
22,125	Pinellas	22	Male	Yes	NY	Yes	Non-FL resident	03/29/20
22,126	Pinellas	62	Male	Yes	CT; FL	Yes	Non-FL resident	03/29/20
22,127	Pinellas	67	Female	Yes	CT; FL	Yes	Non-FL resident	03/29/20
22,128	Pinellas	91	Female	Yes	MA	No	Non-FL resident	03/31/20
22,129	Pinellas	56	Male	Yes	BAHAMAS; ECUADOR; FL	Yes	Non-FL resident	04/01/20
22,130	Pinellas	24	Female	Yes	FL; GA	No	Non-FL resident	04/01/20
22,131	Pinellas	58	Female	Yes	NY	Yes	Non-FL resident	04/01/20
22,132	Pinellas	22	Female	Yes	PUERTO RICO	No	Non-FL resident	04/01/20
22,133	Pinellas	47	Female	Unknown		Yes	Non-FL resident	04/01/20
22,134	Pinellas	29	Male	Yes	FL; NY	Yes	Non-FL resident	04/02/20

Coronavirus: line list of cases

Data verified as of Apr 17, 2020 at 10 AM

Data in this report are provisional and subject to change.

Case	County	Age	Gender	Travel related	Travel detail	Contact with a confirmed case	Jurisdiction	Date case counted
22,135	Pinellas	43	Male	Yes	FL; NY	Unknown	Non-FL resident	04/02/20
22,136	Pinellas	63	Female	Yes	FL; NY	No	Non-FL resident	04/02/20
22,137	Pinellas	62	Male	Yes	NY	Yes	Non-FL resident	04/02/20
22,138	Pinellas	20	Female	Yes	NY	Yes	Non-FL resident	04/03/20
22,139	Pinellas	42	Male	Yes	AK; NV	No	Non-FL resident	04/03/20
22,140	Pinellas	31	Male	Yes	NY	Yes	Non-FL resident	04/03/20
22,141	Pinellas	25	Female	Yes	FL; NY	No	Non-FL resident	04/03/20
22,142	Pinellas	22	Male	Yes	NJ	No	Non-FL resident	04/03/20
22,143	Pinellas	52	Female	Yes	NY	No	Non-FL resident	04/05/20
22,144	Pinellas	67	Male	Yes	FL; NY	Yes	Non-FL resident	04/06/20
22,145	Pinellas	66	Male	Yes	DC; FL; MA; NC	No	Non-FL resident	04/08/20
22,146	Pinellas	69	Male	Yes	NY	No	Non-FL resident	04/08/20
22,147	Pinellas	81	Male	Yes	FL; MI	Yes	Non-FL resident	04/09/20
22,148	Pinellas	84	Male	Yes	MA	Yes	Non-FL resident	04/13/20
22,149	Pinellas	89	Male	Yes	FL; NY	Unknown	Non-FL resident	04/14/20
22,150	Pinellas	65	Male	Yes	FL; NY	Unknown	Non-FL resident	04/15/20
22,151	Polk	44	Female	No		Yes	FL resident	03/17/20
22,152	Polk	22	Female	Yes	GA	Unknown	FL resident	03/18/20
22,153	Polk	88	Male	No		No	FL resident	03/19/20
22,154	Polk	55	Male	Yes	FL; SPAIN; UNITED KINGDOM	No	FL resident	03/19/20
22,155	Polk	49	Female	No		No	FL resident	03/20/20
22,156	Polk	77	Female	No		No	FL resident	03/20/20
22,157	Polk	74	Male	No		Yes	FL resident	03/20/20
22,158	Polk	8	Male	No		Yes	FL resident	03/20/20
22,159	Polk	35	Male	Yes	FRANCE; UNITED KINGDOM	No	FL resident	03/20/20
22,160	Polk	77	Female	Yes	FL; NY	Yes	FL resident	03/20/20
22,161	Polk	60	Male	No		Yes	FL resident	03/21/20
22,162	Polk	73	Female	Yes	CO; SWITZERLAND	Yes	FL resident	03/23/20
22,163	Polk	33	Male	Yes	FL; NJ; NY	No	FL resident	03/23/20
22,164	Polk	41	Male	Yes	UNITED KINGDOM	No	FL resident	03/23/20
22,165	Polk	63	Male	No		No	FL resident	03/24/20
22,166	Polk	47	Male	No		Yes	FL resident	03/24/20
22,167	Polk	34	Female	Yes	NY	Unknown	FL resident	03/25/20
22,168	Polk	72	Male	No		No	FL resident	03/25/20
22,169	Polk	63	Female	Yes	FL; NY	No	FL resident	03/25/20
22,170	Polk	53	Male	No		Yes	FL resident	03/26/20
22,171	Polk	31	Female	Yes	FL; NJ	Yes	FL resident	03/26/20
22,172	Polk	43	Male	Yes	ISRAEL	Yes	FL resident	03/26/20
22,173	Polk	20	Female	No		No	FL resident	03/26/20
22,174	Polk	56	Female	No		No	FL resident	03/26/20
22,175	Polk	45	Female	No		No	FL resident	03/26/20
22,176	Polk	75	Female	No		Yes	FL resident	03/26/20
22,177	Polk	54	Male	No		Yes	FL resident	03/26/20
22,178	Polk	62	Female	No		Unknown	FL resident	03/27/20
22,179	Polk	78	Male	Yes	CO	No	FL resident	03/27/20
22,180	Polk	63	Female	No		Yes	FL resident	03/27/20
22,181	Polk	29	Female	Yes	CARIBBEAN; COLOMBIA; FL; NY	Yes	FL resident	03/27/20
22,182	Polk	33	Male	No		Yes	FL resident	03/27/20
22,183	Polk	33	Female	No		Yes	FL resident	03/27/20
22,184	Polk	43	Female	No		No	FL resident	03/27/20
22,185	Polk	59	Female	No		Yes	FL resident	03/27/20
22,186	Polk	40	Male	Yes	NY	Yes	FL resident	03/28/20
22,187	Polk	73	Female	No		Yes	FL resident	03/28/20
22,188	Polk	59	Male	Yes	FL; GA	No	FL resident	03/28/20
22,189	Polk	75	Male	No		Yes	FL resident	03/28/20
22,190	Polk	39	Female	Yes	FL; GA; IL	No	FL resident	03/28/20
22,191	Polk	23	Female	Yes	NY	No	FL resident	03/29/20
22,192	Polk	60	Female	Yes	CT; FL	Yes	FL resident	03/29/20
22,193	Polk	83	Male	No		Yes	FL resident	03/29/20
22,194	Polk	46	Female	Yes	NY	No	FL resident	03/29/20
22,195	Polk	73	Male	No		Yes	FL resident	03/29/20
22,196	Polk	37	Female	No		Yes	FL resident	03/29/20

Coronavirus: line list of cases

Data verified as of Apr 17, 2020 at 10 AM

Data in this report are provisional and subject to change.

Case	County	Age	Gender	Travel related	Travel detail	Contact with a confirmed case	Jurisdiction	Date case counted
22,197	Polk	37	Male	No		No	FL resident	03/29/20
22,198	Polk	73	Female	No		Yes	FL resident	03/29/20
22,199	Polk	69	Female	No		No	FL resident	03/29/20
22,200	Polk	46	Male	Yes	FL; NY	Yes	FL resident	03/29/20
22,201	Polk	48	Female	No		Yes	FL resident	03/30/20
22,202	Polk	51	Male	Yes	GA; LA; MS; NC; TX	Yes	FL resident	03/30/20
22,203	Polk	67	Female	Yes	CANADA; UNITED KINGDOM	Yes	FL resident	03/30/20
22,204	Polk	56	Female	No		No	FL resident	03/30/20
22,205	Polk	43	Male	No		No	FL resident	03/30/20
22,206	Polk	50	Male	No		Yes	FL resident	03/30/20
22,207	Polk	73	Female	Yes	MEXICO	No	FL resident	03/30/20
22,208	Polk	58	Male	Yes	NY	Yes	FL resident	03/30/20
22,209	Polk	49	Female	No		No	FL resident	03/30/20
22,210	Polk	23	Male	No		No	FL resident	03/30/20
22,211	Polk	31	Female	No		Yes	FL resident	03/30/20
22,212	Polk	63	Male	No		No	FL resident	03/30/20
22,213	Polk	13	Female	No		Yes	FL resident	03/30/20
22,214	Polk	62	Male	Yes	FL; NY	No	FL resident	03/30/20
22,215	Polk	10	Female	No		Yes	FL resident	03/30/20
22,216	Polk	16	Female	No		Yes	FL resident	03/30/20
22,217	Polk	13	Female	No		Yes	FL resident	03/30/20
22,218	Polk	40	Female	No		Yes	FL resident	03/30/20
22,219	Polk	35	Male	Yes	OK	Unknown	FL resident	03/30/20
22,220	Polk	34	Female	No		Yes	FL resident	03/30/20
22,221	Polk	36	Male	No		Yes	FL resident	03/30/20
22,222	Polk	53	Male	Yes	FL; NC	Yes	FL resident	03/31/20
22,223	Polk	87	Female	No		Yes	FL resident	03/31/20
22,224	Polk	82	Female	No		No	FL resident	03/31/20
22,225	Polk	66	Female	Yes	FL; NY	No	FL resident	03/31/20
22,226	Polk	37	Male	Yes	NY	No	FL resident	03/31/20
22,227	Polk	57	Male	No		Yes	FL resident	03/31/20
22,228	Polk	82	Female	No		No	FL resident	04/01/20
22,229	Polk	39	Female	No		No	FL resident	04/01/20
22,230	Polk	81	Female	Unknown		No	FL resident	04/01/20
22,231	Polk	71	Female	No		No	FL resident	04/01/20
22,232	Polk	64	Female	Yes	NC	Yes	FL resident	04/01/20
22,233	Polk	79	Male	No		No	FL resident	04/01/20
22,234	Polk	3	Female	No		Yes	FL resident	04/01/20
22,235	Polk	59	Female	No		Yes	FL resident	04/01/20
22,236	Polk	50	Female	No		Yes	FL resident	04/01/20
22,237	Polk	41	Female	No		No	FL resident	04/01/20
22,238	Polk	45	Male	Yes	FL; LA	No	FL resident	04/01/20
22,239	Polk	62	Male	No		Yes	FL resident	04/01/20
22,240	Polk	63	Male	Yes	FL; NY	No	FL resident	04/01/20
22,241	Polk	61	Female	No		Yes	FL resident	04/01/20
22,242	Polk	46	Male	No		No	FL resident	04/01/20
22,243	Polk	50	Male	No		Yes	FL resident	04/01/20
22,244	Polk	23	Male	No		No	FL resident	04/01/20
22,245	Polk	28	Male	No		Yes	FL resident	04/02/20
22,246	Polk	59	Male	No		Yes	FL resident	04/02/20
22,247	Polk	42	Female	No		No	FL resident	04/02/20
22,248	Polk	65	Male	No		Yes	FL resident	04/02/20
22,249	Polk	25	Female	Yes	JAMAICA	No	FL resident	04/02/20
22,250	Polk	68	Male	No		Yes	FL resident	04/02/20
22,251	Polk	66	Male	No		No	FL resident	04/02/20
22,252	Polk	72	Female	No		No	FL resident	04/02/20
22,253	Polk	53	Female	Yes	BRAZIL	No	FL resident	04/02/20
22,254	Polk	33	Male	Yes	CT; DC; DE; GA; KY; MA; MD; ME; NC; NH; NY; RI; SC; TN; VA; VT	No	FL resident	04/02/20
22,255	Polk	71	Male	Yes	NY	Yes	FL resident	04/02/20

Coronavirus: line list of cases

Data verified as of Apr 17, 2020 at 10 AM

Data in this report are provisional and subject to change.

Case	County	Age	Gender	Travel related	Travel detail	Contact with a confirmed case	Jurisdiction	Date case counted
22,256	Polk	49	Female	Yes	FL; NY; NETHERLANDS; UNITED KINGDOM	Yes	FL resident	04/02/20
22,257	Polk	66	Female	Yes	FL; GA	Yes	FL resident	04/02/20
22,258	Polk	62	Male	Unknown		Yes	FL resident	04/02/20
22,259	Polk	83	Female	Yes	FL; GA	Yes	FL resident	04/02/20
22,260	Polk	67	Female	Yes	AUSTRALIA; CA; FL	Unknown	FL resident	04/02/20
22,261	Polk	40	Male	No		No	FL resident	04/02/20
22,262	Polk	52	Male	No		Yes	FL resident	04/02/20
22,263	Polk	64	Male	No		Unknown	FL resident	04/02/20
22,264	Polk	51	Male	Yes	DC; FL	No	FL resident	04/03/20
22,265	Polk	27	Male	No		Yes	FL resident	04/03/20
22,266	Polk	51	Female	No		Yes	FL resident	04/03/20
22,267	Polk	30	Male	No		No	FL resident	04/03/20
22,268	Polk	29	Female	No		No	FL resident	04/03/20
22,269	Polk	65	Male	No		No	FL resident	04/03/20
22,270	Polk	74	Female	Yes	FL; NJ	Unknown	FL resident	04/03/20
22,271	Polk	58	Male	Yes	NY	No	FL resident	04/03/20
22,272	Polk	31	Female	No		No	FL resident	04/03/20
22,273	Polk	31	Female	Yes	CARIBBEAN	No	FL resident	04/03/20
22,274	Polk	38	Female	Yes	EUROPE	No	FL resident	04/03/20
22,275	Polk	27	Male	No		Yes	FL resident	04/03/20
22,276	Polk	73	Female	No		Yes	FL resident	04/03/20
22,277	Polk	62	Male	Yes	NY	Yes	FL resident	04/03/20
22,278	Polk	66	Male	No		No	FL resident	04/03/20
22,279	Polk	34	Female	No		No	FL resident	04/03/20
22,280	Polk	70	Female	No		Yes	FL resident	04/03/20
22,281	Polk	84	Male	No		Yes	FL resident	04/03/20
22,282	Polk	30	Female	Yes	NJ	Yes	FL resident	04/03/20
22,283	Polk	59	Male	No		Yes	FL resident	04/03/20
22,284	Polk	56	Female	No		Yes	FL resident	04/03/20
22,285	Polk	37	Male	No		No	FL resident	04/03/20
22,286	Polk	46	Male	No		No	FL resident	04/03/20
22,287	Polk	36	Male	No		Yes	FL resident	04/03/20
22,288	Polk	61	Female	No		Yes	FL resident	04/03/20
22,289	Polk	61	Female	No		Yes	FL resident	04/03/20
22,290	Polk	48	Female	No		Yes	FL resident	04/04/20
22,291	Polk	67	Female	No		No	FL resident	04/04/20
22,292	Polk	45	Female	No		No	FL resident	04/04/20
22,293	Polk	68	Female	Yes	ANTARCTICA; ARGENTINA; CHILE	Yes	FL resident	04/04/20
22,294	Polk	44	Female	No		Yes	FL resident	04/04/20
22,295	Polk	67	Male	Yes	AUSTRALIA; CA; IL	No	FL resident	04/04/20
22,296	Polk	81	Male	No		Yes	FL resident	04/04/20
22,297	Polk	86	Male	Unknown		No	FL resident	04/05/20
22,298	Polk	65	Male	Unknown			FL resident	04/05/20
22,299	Polk	29	Female	No		Yes	FL resident	04/05/20
22,300	Polk	76	Male	Unknown			FL resident	04/05/20
22,301	Polk	43	Male	No		No	FL resident	04/05/20
22,302	Polk	25	Male	Yes	AL	Yes	FL resident	04/05/20
22,303	Polk	51	Male	No		Yes	FL resident	04/05/20
22,304	Polk	32	Female	No		No	FL resident	04/05/20
22,305	Polk	49	Female	No		No	FL resident	04/05/20
22,306	Polk	55	Female	No		Yes	FL resident	04/05/20
22,307	Polk	30	Female	No		Yes	FL resident	04/05/20
22,308	Polk	65	Female	Yes	FL; FRANCE; NY; PORTUGAL	Yes	FL resident	04/05/20
22,309	Polk	53	Male	Yes	BAHAMAS; FL	No	FL resident	04/05/20
22,310	Polk	21	Female	No		Yes	FL resident	04/05/20
22,311	Polk	70	Male	No		No	FL resident	04/05/20
22,312	Polk	68	Male	Unknown		No	FL resident	04/05/20
22,313	Polk	27	Male	No		Yes	FL resident	04/05/20
22,314	Polk	62	Female	Unknown		Yes	FL resident	04/06/20
22,315	Polk	49	Female	Yes	FL; NV	No	FL resident	04/06/20
22,316	Polk	31	Male	No		Yes	FL resident	04/06/20

Coronavirus: line list of cases

Data verified as of Apr 17, 2020 at 10 AM

Data in this report are provisional and subject to change.

Case	County	Age	Gender	Travel related	Travel detail	Contact with a confirmed case	Jurisdiction	Date case counted
22,317	Polk	57	Female	No		No	FL resident	04/06/20
22,318	Polk	73	Male	No		Yes	FL resident	04/06/20
22,319	Polk	43	Female	No		Yes	FL resident	04/06/20
22,320	Polk	79	Male	No		No	FL resident	04/06/20
22,321	Polk	44	Male	No		Yes	FL resident	04/06/20
22,322	Polk	38	Female	No		No	FL resident	04/06/20
22,323	Polk	68	Female	No		Yes	FL resident	04/06/20
22,324	Polk	54	Male	Yes	FL; UT	No	FL resident	04/06/20
22,325	Polk	68	Male	No		No	FL resident	04/06/20
22,326	Polk	33	Male	No		Unknown	FL resident	04/06/20
22,327	Polk	50	Female	No		Yes	FL resident	04/06/20
22,328	Polk	45	Female	No		No	FL resident	04/06/20
22,329	Polk	23	Male	No		Unknown	FL resident	04/06/20
22,330	Polk	61	Female	Unknown		No	FL resident	04/06/20
22,331	Polk	53	Male	No		Yes	FL resident	04/07/20
22,332	Polk	82	Male	No		Yes	FL resident	04/07/20
22,333	Polk	59	Male	No		No	FL resident	04/07/20
22,334	Polk	73	Male	No		Yes	FL resident	04/07/20
22,335	Polk	59	Male	No		No	FL resident	04/07/20
22,336	Polk	32	Male	Yes	FL; TX	Unknown	FL resident	04/07/20
22,337	Polk	39	Female	No		Yes	FL resident	04/07/20
22,338	Polk	43	Female	No		No	FL resident	04/07/20
22,339	Polk	74	Male	No		No	FL resident	04/07/20
22,340	Polk	63	Female	Unknown			FL resident	04/07/20
22,341	Polk	40	Female	No		No	FL resident	04/07/20
22,342	Polk	46	Female	Unknown		Unknown	FL resident	04/07/20
22,343	Polk	84	Male	No		Yes	FL resident	04/08/20
22,344	Polk	33	Female	No		No	FL resident	04/08/20
22,345	Polk	72	Female	No		Yes	FL resident	04/08/20
22,346	Polk	33	Female	No		Yes	FL resident	04/08/20
22,347	Polk	56	Female	No		Yes	FL resident	04/08/20
22,348	Polk	55	Female	Yes	FL; NC	Yes	FL resident	04/08/20
22,349	Polk	33	Male	Yes	AL	No	FL resident	04/08/20
22,350	Polk	54	Male	No		No	FL resident	04/08/20
22,351	Polk	60	Female	Yes	FL; MT; NY	Yes	FL resident	04/08/20
22,352	Polk	62	Male	No		No	FL resident	04/08/20
22,353	Polk	67	Male	Yes	ANTARCTICA; ARGENTINA; CHILE; URUGUAY	Yes	FL resident	04/08/20
22,354	Polk	57	Female	No		Yes	FL resident	04/08/20
22,355	Polk	35	Female	No		No	FL resident	04/09/20
22,356	Polk	97	Male	Unknown			FL resident	04/09/20
22,357	Polk	86	Female	Unknown			FL resident	04/09/20
22,358	Polk	79	Female	Unknown			FL resident	04/09/20
22,359	Polk	75	Female	Unknown			FL resident	04/09/20
22,360	Polk	91	Male	No		Yes	FL resident	04/09/20
22,361	Polk	85	Female	No		Yes	FL resident	04/09/20
22,362	Polk	85	Female	No		Yes	FL resident	04/09/20
22,363	Polk	84	Female	No		Yes	FL resident	04/09/20
22,364	Polk	89	Female	Unknown			FL resident	04/09/20
22,365	Polk	31	Female	No		No	FL resident	04/09/20
22,366	Polk	65	Male	Yes	FL; NJ	Yes	FL resident	04/09/20
22,367	Polk	52	Female	No		Yes	FL resident	04/09/20
22,368	Polk	33	Male	Yes	TX	Yes	FL resident	04/09/20
22,369	Polk	51	Female	No		Yes	FL resident	04/09/20
22,370	Polk	44	Male	No		Yes	FL resident	04/09/20
22,371	Polk	32	Female	No		Yes	FL resident	04/09/20
22,372	Polk	54	Female	No		Yes	FL resident	04/09/20
22,373	Polk	49	Female	No		No	FL resident	04/09/20
22,374	Polk	26	Female	No		No	FL resident	04/09/20
22,375	Polk	41	Male	No		No	FL resident	04/09/20
22,376	Polk	59	Male	No		No	FL resident	04/09/20
22,377	Polk	56	Female	No		Unknown	FL resident	04/09/20

Coronavirus: line list of cases

Data verified as of Apr 17, 2020 at 10 AM

Data in this report are provisional and subject to change.

Case	County	Age	Gender	Travel related	Travel detail	Contact with a confirmed case	Jurisdiction	Date case counted
22,378	Polk	83	Female	Unknown		Unknown	FL resident	04/09/20
22,379	Polk	79	Female	No		Yes	FL resident	04/09/20
22,380	Polk	35	Female	No		Yes	FL resident	04/09/20
22,381	Polk	49	Male	No		Yes	FL resident	04/10/20
22,382	Polk	78	Male	No		Unknown	FL resident	04/10/20
22,383	Polk	42	Male	No		No	FL resident	04/10/20
22,384	Polk	90	Female	Unknown		Yes	FL resident	04/10/20
22,385	Polk	49	Female	No		No	FL resident	04/11/20
22,386	Polk	67	Female	Yes	NY	Yes	FL resident	04/11/20
22,387	Polk	57	Female	No		No	FL resident	04/11/20
22,388	Polk	56	Female	No		No	FL resident	04/11/20
22,389	Polk	33	Male	Unknown			FL resident	04/11/20
22,390	Polk	26	Female	No		No	FL resident	04/11/20
22,391	Polk	52	Male	No		No	FL resident	04/12/20
22,392	Polk	41	Male	No		No	FL resident	04/12/20
22,393	Polk	60	Male	No		No	FL resident	04/12/20
22,394	Polk	57	Female	No		No	FL resident	04/12/20
22,395	Polk	31	Female	No		No	FL resident	04/12/20
22,396	Polk	64	Female	No		No	FL resident	04/12/20
22,397	Polk	49	Male	No		Yes	FL resident	04/12/20
22,398	Polk	72	Female	Yes	ARGENTINA; CHILE	No	FL resident	04/12/20
22,399	Polk	28	Female	No		No	FL resident	04/12/20
22,400	Polk	25	Female	Unknown		No	FL resident	04/12/20
22,401	Polk	38	Male	No		No	FL resident	04/12/20
22,402	Polk	63	Female	No		Yes	FL resident	04/13/20
22,403	Polk	64	Female	No		Yes	FL resident	04/13/20
22,404	Polk	16	Male	No		Yes	FL resident	04/13/20
22,405	Polk	53	Male	No		No	FL resident	04/13/20
22,406	Polk	64	Female	Yes	CA	No	FL resident	04/13/20
22,407	Polk	44	Female	No		No	FL resident	04/13/20
22,408	Polk	31	Male	No		Yes	FL resident	04/13/20
22,409	Polk	29	Female	No		Yes	FL resident	04/13/20
22,410	Polk	71	Male	Yes	LA	Yes	FL resident	04/13/20
22,411	Polk	12	Female	No		No	FL resident	04/13/20
22,412	Polk	78	Male	No		Yes	FL resident	04/13/20
22,413	Polk	49	Male	No		Yes	FL resident	04/13/20
22,414	Polk	60	Female	No		No	FL resident	04/13/20
22,415	Polk	57	Male	Unknown		No	FL resident	04/13/20
22,416	Polk	90	Male	No		Yes	FL resident	04/13/20
22,417	Polk	78	Female	No		No	FL resident	04/13/20
22,418	Polk	37	Male	No		Yes	FL resident	04/14/20
22,419	Polk	50	Male	No		No	FL resident	04/14/20
22,420	Polk	45	Male	Yes	AFRICA; FL	No	FL resident	04/14/20
22,421	Polk	82	Male	No		Yes	FL resident	04/14/20
22,422	Polk	19	Male	No		Yes	FL resident	04/14/20
22,423	Polk	84	Female	No		Yes	FL resident	04/14/20
22,424	Polk	87	Male	No		Unknown	FL resident	04/14/20
22,425	Polk	52	Female	No		Yes	FL resident	04/15/20
22,426	Polk	76	Female	No		Yes	FL resident	04/15/20
22,427	Polk	47	Male	Yes	FL; GA	No	FL resident	04/15/20
22,428	Polk	38	Female	No		Yes	FL resident	04/15/20
22,429	Polk	60	Male	No		Yes	FL resident	04/15/20
22,430	Polk	24	Female	No		Yes	FL resident	04/15/20
22,431	Polk	84	Female	No		Yes	FL resident	04/15/20
22,432	Polk	54	Male	Unknown			FL resident	04/15/20
22,433	Polk	52	Male	No		No	FL resident	04/15/20
22,434	Polk	49	Female	No		Yes	FL resident	04/15/20
22,435	Polk	66	Female	Unknown			FL resident	04/15/20
22,436	Polk	35	Male	No		No	FL resident	04/15/20
22,437	Polk	48	Female	No		No	FL resident	04/15/20
22,438	Polk	42	Male	No		No	FL resident	04/16/20
22,439	Polk	78	Female	Yes	FL; PA	Yes	FL resident	04/16/20

Coronavirus: line list of cases

Data verified as of Apr 17, 2020 at 10 AM

Data in this report are provisional and subject to change.

Case	County	Age	Gender	Travel related	Travel detail	Contact with a confirmed case	Jurisdiction	Date case counted
22,440	Polk	36	Male	Unknown		Yes	FL resident	04/16/20
22,441	Polk	54	Male	Unknown			FL resident	04/16/20
22,442	Polk	68	Male	No		Yes	FL resident	04/16/20
22,443	Polk	82	Male	Yes	FL; PA	Yes	FL resident	04/16/20
22,444	Polk	46	Female	No		Yes	FL resident	04/16/20
22,445	Polk	87	Female	Unknown			FL resident	04/16/20
22,446	Polk	48	Female	Unknown			FL resident	04/16/20
22,447	Polk	45	Female	No		Yes	FL resident	04/16/20
22,448	Polk	57	Female	No		Yes	FL resident	04/16/20
22,449	Polk	90	Female	No		Yes	FL resident	04/16/20
22,450	Polk	94	Female	No		Yes	FL resident	04/16/20
22,451	Polk	90	Male	No		Yes	FL resident	04/16/20
22,452	Polk	89	Unknown	No		Yes	FL resident	04/16/20
22,453	Polk	74	Unknown	No		Yes	FL resident	04/16/20
22,454	Polk	85	Unknown	No		Yes	FL resident	04/16/20
22,455	Polk	39	Male	Unknown			FL resident	04/17/20
22,456	Polk	44	Male	No		No	Non-FL resident	04/03/20
22,457	Polk	80	Female	Yes	CARIBBEAN; FL	Unknown	Non-FL resident	04/05/20
22,458	Polk	68	Male	Yes	FL; LA	Yes	Non-FL resident	04/05/20
22,459	Polk	65	Female	Yes	OH	No	Non-FL resident	04/06/20
22,460	Polk	23	Female	Unknown			Non-FL resident	04/06/20
22,461	Polk	49	Female	Yes	MO	No	Non-FL resident	04/10/20
22,462	Putnam	67	Male	Yes	CO	Unknown	FL resident	03/20/20
22,463	Putnam	82	Female	No		Yes	FL resident	03/22/20
22,464	Putnam	65	Male	No		No	FL resident	03/24/20
22,465	Putnam	71	Female	No		Yes	FL resident	03/24/20
22,466	Putnam	23	Female	Yes	NY	Unknown	FL resident	03/25/20
22,467	Putnam	47	Male	No		Yes	FL resident	03/25/20
22,468	Putnam	39	Male	No		Yes	FL resident	03/25/20
22,469	Putnam	47	Female	No		Yes	FL resident	03/25/20
22,470	Putnam	48	Female	No		Yes	FL resident	03/25/20
22,471	Putnam	69	Female	No		Yes	FL resident	03/25/20
22,472	Putnam	36	Male	No		Yes	FL resident	03/25/20
22,473	Putnam	22	Male	No		Yes	FL resident	03/25/20
22,474	Putnam	50	Female	No		Yes	FL resident	03/29/20
22,475	Putnam	54	Male	No		Yes	FL resident	04/01/20
22,476	Putnam	55	Male	No		Yes	FL resident	04/03/20
22,477	Putnam	14	Male	No		Yes	FL resident	04/03/20
22,478	Putnam	62	Female	No		Yes	FL resident	04/03/20
22,479	Putnam	71	Female	No		No	FL resident	04/03/20
22,480	Putnam	49	Female	No		Yes	FL resident	04/04/20
22,481	Putnam	29	Female	No		Yes	FL resident	04/07/20
22,482	Putnam	33	Female	No		Yes	FL resident	04/07/20
22,483	Putnam	67	Male	No		Yes	FL resident	04/08/20
22,484	Putnam	28	Male	No		Yes	FL resident	04/08/20
22,485	Putnam	28	Male	Yes	FL; NY	Yes	FL resident	04/08/20
22,486	Putnam	35	Female	No		No	FL resident	04/09/20
22,487	Putnam	51	Female	No		Yes	FL resident	04/09/20
22,488	Putnam	56	Female	Yes	FL; ID	Yes	FL resident	04/09/20
22,489	Putnam	79	Male	No		Yes	FL resident	04/09/20
22,490	Putnam	13	Female	No		Yes	FL resident	04/10/20
22,491	Putnam	46	Female	No		Yes	FL resident	04/11/20
22,492	Putnam	56	Male	No		Yes	FL resident	04/11/20
22,493	Putnam	12	Male	No		Yes	FL resident	04/11/20
22,494	Putnam	71	Male	Yes	FL; ID	Yes	FL resident	04/11/20
22,495	Putnam	47	Male	No		Yes	FL resident	04/11/20
22,496	Putnam	39	Female	No		No	FL resident	04/11/20
22,497	Putnam	38	Male	No		No	FL resident	04/12/20
22,498	Putnam	33	Female	No		Yes	FL resident	04/12/20
22,499	Putnam	10	Female	No		Yes	FL resident	04/12/20
22,500	Putnam	6	Male	No		Yes	FL resident	04/12/20
22,501	Putnam	10	Female	No		Yes	FL resident	04/12/20

Coronavirus: line list of cases

Data verified as of Apr 17, 2020 at 10 AM

Data in this report are provisional and subject to change.

Case	County	Age	Gender	Travel related	Travel detail	Contact with a confirmed case	Jurisdiction	Date case counted
22,502	Putnam	10	Female	No		Yes	FL resident	04/12/20
22,503	Putnam	8	Female	No		Yes	FL resident	04/12/20
22,504	Putnam	71	Male	Unknown		Unknown	FL resident	04/14/20
22,505	Putnam	16	Male	Unknown		Yes	FL resident	04/14/20
22,506	Putnam	23	Female	No		Yes	FL resident	04/14/20
22,507	Putnam	21	Female	Yes	GA	Unknown	FL resident	04/15/20
22,508	Putnam	40	Male	No		Unknown	FL resident	04/15/20
22,509	Putnam	46	Female	No		Yes	FL resident	04/16/20
22,510	Putnam	66	Female	No		Yes	FL resident	04/16/20
22,511	Putnam	34	Female	Unknown		Unknown	FL resident	04/16/20
22,512	Putnam	50	Female	Unknown			FL resident	04/16/20
22,513	Putnam	81	Male	Unknown			FL resident	04/16/20
22,514	Santa Rosa	71	Male	Yes	EGYPT; ISRAEL; JORDAN	No	FL resident	03/05/20
22,515	Santa Rosa	48	Male	Yes	UNITED KINGDOM	No	FL resident	03/18/20
22,516	Santa Rosa	17	Male	No		No	FL resident	03/20/20
22,517	Santa Rosa	2	Male	No		No	FL resident	03/23/20
22,518	Santa Rosa	73	Male	Yes	NY	No	FL resident	03/24/20
22,519	Santa Rosa	60	Female	Yes	MEXICO	No	FL resident	03/24/20
22,520	Santa Rosa	74	Male	No		Yes	FL resident	03/25/20
22,521	Santa Rosa	76	Male	Yes	AL; GA	Yes	FL resident	03/25/20
22,522	Santa Rosa	81	Female	Yes	FL; IN	No	FL resident	03/26/20
22,523	Santa Rosa	0	Male	No		No	FL resident	03/26/20
22,524	Santa Rosa	21	Female	No		Yes	FL resident	03/26/20
22,525	Santa Rosa	54	Male	Yes	LA	No	FL resident	03/27/20
22,526	Santa Rosa	67	Female	No		Yes	FL resident	03/27/20
22,527	Santa Rosa	67	Male	No		No	FL resident	03/27/20
22,528	Santa Rosa	30	Female	No		No	FL resident	03/28/20
22,529	Santa Rosa	34	Female	Yes	DC; IRELAND; MD; MN; UNITED KINGDOM; VA; WA	No	FL resident	03/28/20
22,530	Santa Rosa	38	Male	Yes	CARIBBEAN; FL; PUERTO RICO	No	FL resident	03/28/20
22,531	Santa Rosa	53	Male	Yes	NY	No	FL resident	03/28/20
22,532	Santa Rosa	21	Female	Yes	FL; GA	Yes	FL resident	03/28/20
22,533	Santa Rosa	22	Female	No		No	FL resident	03/28/20
22,534	Santa Rosa	31	Male	No		No	FL resident	03/29/20
22,535	Santa Rosa	49	Male	Yes	LA	No	FL resident	03/29/20
22,536	Santa Rosa	69	Male	Yes	AUSTRALIA	Yes	FL resident	03/29/20
22,537	Santa Rosa	71	Female	Yes	AUSTRALIA	Yes	FL resident	03/29/20
22,538	Santa Rosa	38	Male	Yes	NY	No	FL resident	03/29/20
22,539	Santa Rosa	58	Female	Yes	IL	No	FL resident	03/29/20
22,540	Santa Rosa	40	Male	Yes	TX	No	FL resident	03/29/20
22,541	Santa Rosa	59	Female	Yes	FRANCE	No	FL resident	03/29/20
22,542	Santa Rosa	34	Male	Yes	GA	Yes	FL resident	03/29/20
22,543	Santa Rosa	24	Female	No		No	FL resident	03/30/20
22,544	Santa Rosa	51	Male	Yes	AZ; FL; LA; TX; UT	No	FL resident	03/30/20
22,545	Santa Rosa	63	Female	No		No	FL resident	03/30/20
22,546	Santa Rosa	26	Female	Yes	AL; FL	Yes	FL resident	03/30/20
22,547	Santa Rosa	39	Female	No		No	FL resident	03/30/20
22,548	Santa Rosa	22	Male	No		Yes	FL resident	03/30/20
22,549	Santa Rosa	24	Male	No		Yes	FL resident	03/30/20
22,550	Santa Rosa	33	Female	No		Yes	FL resident	03/30/20
22,551	Santa Rosa	46	Male	No		Yes	FL resident	03/30/20
22,552	Santa Rosa	37	Male	No		No	FL resident	03/30/20
22,553	Santa Rosa	59	Female	Yes	FL; TN	No	FL resident	03/31/20
22,554	Santa Rosa	26	Female	No		Yes	FL resident	03/31/20
22,555	Santa Rosa	58	Male	Yes	FL; GA	Yes	FL resident	03/31/20
22,556	Santa Rosa	57	Female	No		Yes	FL resident	03/31/20
22,557	Santa Rosa	26	Male	Yes	UT	No	FL resident	03/31/20
22,558	Santa Rosa	24	Female	No		Yes	FL resident	04/01/20
22,559	Santa Rosa	37	Male	No		No	FL resident	04/01/20
22,560	Santa Rosa	21	Male	No		No	FL resident	04/02/20
22,561	Santa Rosa	62	Male	Yes	COSTA RICA; FL	Yes	FL resident	04/03/20
22,562	Santa Rosa	64	Male	Yes	FL; HI; WA	No	FL resident	04/03/20

Coronavirus: line list of cases

Data verified as of Apr 17, 2020 at 10 AM

Data in this report are provisional and subject to change.

Case	County	Age	Gender	Travel related	Travel detail	Contact with a confirmed case	Jurisdiction	Date case counted
22,563	Santa Rosa	84	Male	No		Yes	FL resident	04/04/20
22,564	Santa Rosa	77	Female	Yes	FL; WI	Yes	FL resident	04/05/20
22,565	Santa Rosa	39	Male	No		Yes	FL resident	04/05/20
22,566	Santa Rosa	24	Female	No		Yes	FL resident	04/05/20
22,567	Santa Rosa	62	Male	Yes	BELIZE; FL; TX	No	FL resident	04/05/20
22,568	Santa Rosa	68	Male	No		Yes	FL resident	04/05/20
22,569	Santa Rosa	45	Male	No		Yes	FL resident	04/05/20
22,570	Santa Rosa	45	Male	No		Yes	FL resident	04/05/20
22,571	Santa Rosa	65	Male	No		Unknown	FL resident	04/06/20
22,572	Santa Rosa	65	Female	No		Yes	FL resident	04/06/20
22,573	Santa Rosa	74	Male	Yes	FL; TX	Yes	FL resident	04/06/20
22,574	Santa Rosa	35	Male	No		Yes	FL resident	04/06/20
22,575	Santa Rosa	51	Male	No		Yes	FL resident	04/06/20
22,576	Santa Rosa	55	Female	No		No	FL resident	04/06/20
22,577	Santa Rosa	35	Female	Yes	LA	No	FL resident	04/06/20
22,578	Santa Rosa	62	Female	No		No	FL resident	04/06/20
22,579	Santa Rosa	50	Female	Yes	AL; FL	Yes	FL resident	04/07/20
22,580	Santa Rosa	60	Male	Yes	DC; GA	Yes	FL resident	04/07/20
22,581	Santa Rosa	38	Male	No		Yes	FL resident	04/07/20
22,582	Santa Rosa	55	Female	No		No	FL resident	04/08/20
22,583	Santa Rosa	51	Female	Yes	GEORGIA	Yes	FL resident	04/08/20
22,584	Santa Rosa	61	Male	No		Yes	FL resident	04/08/20
22,585	Santa Rosa	47	Male	No		Yes	FL resident	04/09/20
22,586	Santa Rosa	33	Male	No		Yes	FL resident	04/09/20
22,587	Santa Rosa	24	Male	No		Yes	FL resident	04/09/20
22,588	Santa Rosa	72	Male	No		Yes	FL resident	04/09/20
22,589	Santa Rosa	33	Male	No		Yes	FL resident	04/09/20
22,590	Santa Rosa	39	Male	No		Yes	FL resident	04/09/20
22,591	Santa Rosa	41	Male	No		Yes	FL resident	04/09/20
22,592	Santa Rosa	49	Male	No		Yes	FL resident	04/09/20
22,593	Santa Rosa	31	Male	No		Yes	FL resident	04/09/20
22,594	Santa Rosa	35	Male	No		Yes	FL resident	04/09/20
22,595	Santa Rosa	46	Male	No		Unknown	FL resident	04/09/20
22,596	Santa Rosa	53	Male	No		Yes	FL resident	04/09/20
22,597	Santa Rosa	47	Male	No		Unknown	FL resident	04/09/20
22,598	Santa Rosa	43	Male	No		Yes	FL resident	04/09/20
22,599	Santa Rosa	51	Male	No		Yes	FL resident	04/09/20
22,600	Santa Rosa	51	Male	No		Yes	FL resident	04/09/20
22,601	Santa Rosa	44	Male	No		Yes	FL resident	04/09/20
22,602	Santa Rosa	40	Male	No		Yes	FL resident	04/09/20
22,603	Santa Rosa	34	Male	No		Yes	FL resident	04/09/20
22,604	Santa Rosa	44	Male	No		Yes	FL resident	04/09/20
22,605	Santa Rosa	39	Male	No		Yes	FL resident	04/09/20
22,606	Santa Rosa	32	Male	No		Yes	FL resident	04/09/20
22,607	Santa Rosa	52	Male	No		Yes	FL resident	04/09/20
22,608	Santa Rosa	23	Male	No		Yes	FL resident	04/09/20
22,609	Santa Rosa	26	Male	No		Yes	FL resident	04/09/20
22,610	Santa Rosa	32	Female	No		No	FL resident	04/09/20
22,611	Santa Rosa	20	Male	Yes	FL; KY; NY	Yes	FL resident	04/09/20
22,612	Santa Rosa	25	Male	No		Yes	FL resident	04/09/20
22,613	Santa Rosa	66	Male	No		Yes	FL resident	04/09/20
22,614	Santa Rosa	36	Male	Yes	FL; TN	No	FL resident	04/09/20
22,615	Santa Rosa	39	Male	Yes	FL; NY	Yes	FL resident	04/09/20
22,616	Santa Rosa	63	Male	No		No	FL resident	04/10/20
22,617	Santa Rosa	69	Male	No		Yes	FL resident	04/10/20
22,618	Santa Rosa	39	Female	Yes	FL; NY	Yes	FL resident	04/10/20
22,619	Santa Rosa	60	Male	Unknown		No	FL resident	04/11/20
22,620	Santa Rosa	88	Female	No		Yes	FL resident	04/11/20
22,621	Santa Rosa	52	Male	Yes	AL; FL	No	FL resident	04/12/20
22,622	Santa Rosa	69	Female	No		Yes	FL resident	04/12/20
22,623	Santa Rosa	33	Female	No		No	FL resident	04/12/20
22,624	Santa Rosa	50	Female	No		Unknown	FL resident	04/13/20

Coronavirus: line list of cases

Data verified as of Apr 17, 2020 at 10 AM

Data in this report are provisional and subject to change.

Case	County	Age	Gender	Travel related	Travel detail	Contact with a confirmed case	Jurisdiction	Date case counted
22,625	Santa Rosa	83	Male	No		No	FL resident	04/13/20
22,626	Santa Rosa	49	Male	Yes	AL; FL	Yes	FL resident	04/13/20
22,627	Santa Rosa	52	Male	No		Unknown	FL resident	04/13/20
22,628	Santa Rosa	89	Male	No		Yes	FL resident	04/15/20
22,629	Santa Rosa	26	Male	No		Yes	FL resident	04/15/20
22,630	Santa Rosa	71	Male	No		Yes	FL resident	04/15/20
22,631	Santa Rosa	40	Female	Yes	LA	Yes	FL resident	04/16/20
22,632	Santa Rosa	48	Male	Unknown			FL resident	04/16/20
22,633	Santa Rosa	51	Unknown	Unknown			FL resident	04/16/20
22,634	Santa Rosa	45	Unknown	Unknown			FL resident	04/16/20
22,635	Santa Rosa	68	Unknown	Unknown			FL resident	04/16/20
22,636	Santa Rosa	81	Female	No		Unknown	FL resident	04/16/20
22,637	Santa Rosa	90	Female	No		Unknown	FL resident	04/16/20
22,638	Santa Rosa	90	Male	No		Unknown	FL resident	04/16/20
22,639	Santa Rosa	92	Female	No		Unknown	FL resident	04/16/20
22,640	Santa Rosa	94	Male	No		Unknown	FL resident	04/16/20
22,641	Santa Rosa	82	Female	No		Unknown	FL resident	04/16/20
22,642	Santa Rosa	30	Female	Unknown			FL resident	04/17/20
22,643	Sarasota	50	Female	Yes	NY	No	FL resident	03/13/20
22,644	Sarasota	87	Male	No		Yes	FL resident	03/16/20
22,645	Sarasota	53	Male	No		Yes	FL resident	03/19/20
22,646	Sarasota	76	Male	No		Yes	FL resident	03/20/20
22,647	Sarasota	74	Male	No		No	FL resident	03/20/20
22,648	Sarasota	75	Male	Yes	NJ; NY	No	FL resident	03/21/20
22,649	Sarasota	70	Female	No		No	FL resident	03/21/20
22,650	Sarasota	87	Male	No		Yes	FL resident	03/21/20
22,651	Sarasota	76	Male	Yes	FL; NY	No	FL resident	03/21/20
22,652	Sarasota	64	Male	Yes	SPAIN	No	FL resident	03/21/20
22,653	Sarasota	61	Male	Yes	CO; FL	Unknown	FL resident	03/21/20
22,654	Sarasota	80	Male	Yes	ISRAEL	Unknown	FL resident	03/22/20
22,655	Sarasota	86	Female	No		Yes	FL resident	03/22/20
22,656	Sarasota	71	Female	No		Unknown	FL resident	03/22/20
22,657	Sarasota	78	Female	No		No	FL resident	03/22/20
22,658	Sarasota	75	Female	No		Yes	FL resident	03/22/20
22,659	Sarasota	53	Male	No		Yes	FL resident	03/23/20
22,660	Sarasota	81	Male	Yes	NY	No	FL resident	03/23/20
22,661	Sarasota	81	Female	No		No	FL resident	03/23/20
22,662	Sarasota	82	Male	No		Yes	FL resident	03/24/20
22,663	Sarasota	70	Female	Yes	ISRAEL; SPAIN	No	FL resident	03/25/20
22,664	Sarasota	58	Male	Yes	CARIBBEAN	Unknown	FL resident	03/25/20
22,665	Sarasota	62	Male	No		No	FL resident	03/25/20
22,666	Sarasota	76	Male	No		No	FL resident	03/25/20
22,667	Sarasota	73	Female	No		Yes	FL resident	03/25/20
22,668	Sarasota	73	Female	No		Yes	FL resident	03/25/20
22,669	Sarasota	21	Female	No		No	FL resident	03/25/20
22,670	Sarasota	74	Female	Yes	CA; PHILIPPINES	No	FL resident	03/26/20
22,671	Sarasota	56	Female	No		Yes	FL resident	03/26/20
22,672	Sarasota	87	Female	No		Yes	FL resident	03/26/20
22,673	Sarasota	21	Male	Yes	CARIBBEAN	No	FL resident	03/27/20
22,674	Sarasota	75	Male	Yes	CA	No	FL resident	03/27/20
22,675	Sarasota	74	Female	No		Yes	FL resident	03/27/20
22,676	Sarasota	70	Female	No		Yes	FL resident	03/27/20
22,677	Sarasota	80	Female	Yes	ISRAEL	Yes	FL resident	03/27/20
22,678	Sarasota	35	Female	No		Unknown	FL resident	03/27/20
22,679	Sarasota	35	Female	No		Unknown	FL resident	03/27/20
22,680	Sarasota	71	Male	No		Yes	FL resident	03/27/20
22,681	Sarasota	74	Female	No		Yes	FL resident	03/27/20
22,682	Sarasota	90	Female	No		Unknown	FL resident	03/27/20
22,683	Sarasota	80	Female	No		Unknown	FL resident	03/27/20
22,684	Sarasota	77	Male	No		Yes	FL resident	03/28/20
22,685	Sarasota	28	Male	Yes	FL; IL	No	FL resident	03/28/20
22,686	Sarasota	38	Female	No		Unknown	FL resident	03/29/20

Coronavirus: line list of cases

Data verified as of Apr 17, 2020 at 10 AM

Data in this report are provisional and subject to change.

Case	County	Age	Gender	Travel related	Travel detail	Contact with a confirmed case	Jurisdiction	Date case counted
22,687	Sarasota	28	Female	Yes	CO; FL	Unknown	FL resident	03/29/20
22,688	Sarasota	48	Female	No		Yes	FL resident	03/29/20
22,689	Sarasota	53	Female	No		Yes	FL resident	03/29/20
22,690	Sarasota	82	Male	No		Yes	FL resident	03/29/20
22,691	Sarasota	59	Female	Yes	NY	No	FL resident	03/29/20
22,692	Sarasota	82	Male	No		Yes	FL resident	03/29/20
22,693	Sarasota	76	Female	No		Unknown	FL resident	03/29/20
22,694	Sarasota	42	Female	Yes	CA; CARIBBEAN; LA; MEXICO	Yes	FL resident	03/29/20
22,695	Sarasota	75	Male	No		No	FL resident	03/30/20
22,696	Sarasota	74	Male	No		Yes	FL resident	03/30/20
22,697	Sarasota	63	Male	Yes	NY; NETHERLANDS	No	FL resident	03/30/20
22,698	Sarasota	67	Female	Yes	FRANCE; TN	Yes	FL resident	03/30/20
22,699	Sarasota	36	Female	No		No	FL resident	03/30/20
22,700	Sarasota	59	Female	No		No	FL resident	03/30/20
22,701	Sarasota	73	Female	No		Yes	FL resident	03/30/20
22,702	Sarasota	54	Male	No		Unknown	FL resident	03/30/20
22,703	Sarasota	27	Female	Yes	CO; FL	Yes	FL resident	03/30/20
22,704	Sarasota	73	Male	No		No	FL resident	03/30/20
22,705	Sarasota	80	Female	No		No	FL resident	03/30/20
22,706	Sarasota	77	Male	No		Yes	FL resident	03/31/20
22,707	Sarasota	53	Female	No		Unknown	FL resident	03/31/20
22,708	Sarasota	45	Male	Yes	CA; CARIBBEAN; LA; MEXICO	Yes	FL resident	03/31/20
22,709	Sarasota	58	Female	Yes	CA; FL	No	FL resident	03/31/20
22,710	Sarasota	34	Male	No		No	FL resident	03/31/20
22,711	Sarasota	56	Male	No		No	FL resident	03/31/20
22,712	Sarasota	68	Male	No		Yes	FL resident	03/31/20
22,713	Sarasota	45	Female	No		Yes	FL resident	03/31/20
22,714	Sarasota	47	Female	No		Yes	FL resident	03/31/20
22,715	Sarasota	50	Female	Yes	CUBA	No	FL resident	04/01/20
22,716	Sarasota	90	Female	No		No	FL resident	04/01/20
22,717	Sarasota	86	Male	No		No	FL resident	04/01/20
22,718	Sarasota	58	Female	Unknown		No	FL resident	04/01/20
22,719	Sarasota	98	Female	No		Yes	FL resident	04/01/20
22,720	Sarasota	75	Female	No		Yes	FL resident	04/01/20
22,721	Sarasota	83	Female	No		Yes	FL resident	04/01/20
22,722	Sarasota	99	Female	No		Unknown	FL resident	04/01/20
22,723	Sarasota	85	Female	No		Unknown	FL resident	04/01/20
22,724	Sarasota	76	Male	No		No	FL resident	04/01/20
22,725	Sarasota	82	Male	No		Unknown	FL resident	04/01/20
22,726	Sarasota	69	Male	No		No	FL resident	04/01/20
22,727	Sarasota	4	Female	No		No	FL resident	04/01/20
22,728	Sarasota	70	Female	No		Unknown	FL resident	04/01/20
22,729	Sarasota	73	Female	No		No	FL resident	04/01/20
22,730	Sarasota	20	Male	No		No	FL resident	04/01/20
22,731	Sarasota	65	Female	Yes	NY	Unknown	FL resident	04/01/20
22,732	Sarasota	85	Male	No		Yes	FL resident	04/01/20
22,733	Sarasota	82	Male	No		No	FL resident	04/02/20
22,734	Sarasota	53	Female	No		Unknown	FL resident	04/02/20
22,735	Sarasota	25	Female	No		No	FL resident	04/02/20
22,736	Sarasota	72	Male	No		No	FL resident	04/02/20
22,737	Sarasota	62	Female	Yes	BELIZE; FL	Yes	FL resident	04/02/20
22,738	Sarasota	0	Female	No		Yes	FL resident	04/02/20
22,739	Sarasota	31	Male	No		Unknown	FL resident	04/02/20
22,740	Sarasota	73	Male	No		Unknown	FL resident	04/02/20
22,741	Sarasota	49	Male	No		Yes	FL resident	04/02/20
22,742	Sarasota	18	Female	Yes	UNITED KINGDOM	No	FL resident	04/02/20
22,743	Sarasota	76	Male	Yes	SPAIN	Unknown	FL resident	04/02/20
22,744	Sarasota	42	Female	No		No	FL resident	04/02/20
22,745	Sarasota	55	Male	No		No	FL resident	04/02/20
22,746	Sarasota	74	Male	No		Yes	FL resident	04/02/20
22,747	Sarasota	88	Female	No		Unknown	FL resident	04/02/20
22,748	Sarasota	72	Female	No		Yes	FL resident	04/02/20

Coronavirus: line list of cases

Data verified as of Apr 17, 2020 at 10 AM

Data in this report are provisional and subject to change.

Case	County	Age	Gender	Travel related	Travel detail	Contact with a confirmed case	Jurisdiction	Date case counted
22,749	Sarasota	74	Female	No		No	FL resident	04/03/20
22,750	Sarasota	45	Female	No		No	FL resident	04/03/20
22,751	Sarasota	39	Male	No		No	FL resident	04/03/20
22,752	Sarasota	57	Male	No		Yes	FL resident	04/03/20
22,753	Sarasota	71	Male	No		No	FL resident	04/03/20
22,754	Sarasota	69	Male	No		Unknown	FL resident	04/03/20
22,755	Sarasota	64	Female	No		No	FL resident	04/04/20
22,756	Sarasota	62	Male	Yes	CA; FL; MA; TX	Yes	FL resident	04/04/20
22,757	Sarasota	43	Female	No		Yes	FL resident	04/04/20
22,758	Sarasota	42	Female	Yes	FL; OR	Unknown	FL resident	04/04/20
22,759	Sarasota	72	Female	No		Yes	FL resident	04/04/20
22,760	Sarasota	39	Male	No		No	FL resident	04/04/20
22,761	Sarasota	42	Male	No		Yes	FL resident	04/04/20
22,762	Sarasota	73	Female	No		Unknown	FL resident	04/04/20
22,763	Sarasota	24	Male	No		Unknown	FL resident	04/04/20
22,764	Sarasota	88	Female	No		No	FL resident	04/05/20
22,765	Sarasota	62	Male	No		Yes	FL resident	04/05/20
22,766	Sarasota	81	Female	No		Yes	FL resident	04/05/20
22,767	Sarasota	62	Female	No		Unknown	FL resident	04/05/20
22,768	Sarasota	33	Female	Yes	GA	Yes	FL resident	04/05/20
22,769	Sarasota	73	Female	No		Yes	FL resident	04/05/20
22,770	Sarasota	85	Female	No		Unknown	FL resident	04/06/20
22,771	Sarasota	32	Male	No		No	FL resident	04/06/20
22,772	Sarasota	66	Male	No		Yes	FL resident	04/06/20
22,773	Sarasota	30	Male	Yes	CA; NY; PA; TX	No	FL resident	04/06/20
22,774	Sarasota	56	Female	No		No	FL resident	04/06/20
22,775	Sarasota	65	Male	Yes	CA	Yes	FL resident	04/06/20
22,776	Sarasota	75	Male	No		No	FL resident	04/06/20
22,777	Sarasota	63	Female	No		No	FL resident	04/06/20
22,778	Sarasota	45	Female	Yes	NY	Yes	FL resident	04/06/20
22,779	Sarasota	71	Male	No		Yes	FL resident	04/06/20
22,780	Sarasota	67	Male	No		Yes	FL resident	04/06/20
22,781	Sarasota	46	Female	No		No	FL resident	04/06/20
22,782	Sarasota	39	Female	No		No	FL resident	04/06/20
22,783	Sarasota	65	Female	No		Yes	FL resident	04/06/20
22,784	Sarasota	82	Female	Yes	FL; ISRAEL	Yes	FL resident	04/06/20
22,785	Sarasota	76	Female	No		Unknown	FL resident	04/06/20
22,786	Sarasota	59	Female	Yes	UNITED KINGDOM	No	FL resident	04/06/20
22,787	Sarasota	44	Female	No		Yes	FL resident	04/06/20
22,788	Sarasota	49	Female	No		Yes	FL resident	04/06/20
22,789	Sarasota	82	Male	No		Yes	FL resident	04/06/20
22,790	Sarasota	30	Male	No		No	FL resident	04/06/20
22,791	Sarasota	30	Male	Yes	CO; FL	No	FL resident	04/06/20
22,792	Sarasota	39	Male	No		No	FL resident	04/06/20
22,793	Sarasota	90	Male	No		No	FL resident	04/06/20
22,794	Sarasota	74	Male	No		No	FL resident	04/06/20
22,795	Sarasota	71	Female	No		Unknown	FL resident	04/06/20
22,796	Sarasota	94	Female	No		Yes	FL resident	04/07/20
22,797	Sarasota	59	Female	No		Yes	FL resident	04/07/20
22,798	Sarasota	64	Female	No		Yes	FL resident	04/07/20
22,799	Sarasota	59	Female	No		No	FL resident	04/07/20
22,800	Sarasota	73	Male	No		Unknown	FL resident	04/07/20
22,801	Sarasota	53	Female	No		Unknown	FL resident	04/07/20
22,802	Sarasota	65	Female	No		No	FL resident	04/07/20
22,803	Sarasota	31	Female	Yes	NY	Unknown	FL resident	04/07/20
22,804	Sarasota	53	Female	Yes	NY	Yes	FL resident	04/07/20
22,805	Sarasota	76	Male	No		Yes	FL resident	04/07/20
22,806	Sarasota	57	Female	Yes	CUBA	Yes	FL resident	04/08/20
22,807	Sarasota	49	Female	No		Yes	FL resident	04/08/20
22,808	Sarasota	26	Male	No		Yes	FL resident	04/08/20
22,809	Sarasota	30	Male	Yes	ECUADOR; GA	Yes	FL resident	04/08/20
22,810	Sarasota	27	Female	No		Yes	FL resident	04/08/20

Coronavirus: line list of cases

Data verified as of Apr 17, 2020 at 10 AM

Data in this report are provisional and subject to change.

Case	County	Age	Gender	Travel related	Travel detail	Contact with a confirmed case	Jurisdiction	Date case counted
22,811	Sarasota	79	Male	No		No	FL resident	04/08/20
22,812	Sarasota	53	Female	No		No	FL resident	04/08/20
22,813	Sarasota	42	Female	No		No	FL resident	04/08/20
22,814	Sarasota	57	Male	Yes	NJ	No	FL resident	04/08/20
22,815	Sarasota	47	Female	No		Unknown	FL resident	04/08/20
22,816	Sarasota	24	Female	No		Yes	FL resident	04/08/20
22,817	Sarasota	46	Female	No		Yes	FL resident	04/09/20
22,818	Sarasota	59	Male	No		Unknown	FL resident	04/09/20
22,819	Sarasota	40	Female	No		Unknown	FL resident	04/09/20
22,820	Sarasota	66	Female	No		Yes	FL resident	04/09/20
22,821	Sarasota	59	Female	No		Yes	FL resident	04/09/20
22,822	Sarasota	52	Male	No		Unknown	FL resident	04/09/20
22,823	Sarasota	41	Female	No		Unknown	FL resident	04/09/20
22,824	Sarasota	45	Male	No		No	FL resident	04/09/20
22,825	Sarasota	49	Male	Yes	NY	Yes	FL resident	04/09/20
22,826	Sarasota	74	Female	Yes	FL; NY; SPAIN	Unknown	FL resident	04/09/20
22,827	Sarasota	72	Female	Yes	FL; MEXICO	Unknown	FL resident	04/09/20
22,828	Sarasota	29	Female	No		Yes	FL resident	04/09/20
22,829	Sarasota	46	Female	No		No	FL resident	04/09/20
22,830	Sarasota	29	Female	No		No	FL resident	04/09/20
22,831	Sarasota	45	Male	No		Unknown	FL resident	04/09/20
22,832	Sarasota	67	Male	Yes	NY	No	FL resident	04/09/20
22,833	Sarasota	48	Male	No		No	FL resident	04/09/20
22,834	Sarasota	55	Male	No		No	FL resident	04/10/20
22,835	Sarasota	69	Male	No		No	FL resident	04/10/20
22,836	Sarasota	62	Male	No		Yes	FL resident	04/10/20
22,837	Sarasota	46	Female	Yes	CA; NJ; NY	No	FL resident	04/10/20
22,838	Sarasota	44	Female	No		No	FL resident	04/10/20
22,839	Sarasota	65	Male	Yes	FL; NY; UNITED KINGDOM	Unknown	FL resident	04/10/20
22,840	Sarasota	83	Male	No		No	FL resident	04/10/20
22,841	Sarasota	66	Male	No		No	FL resident	04/10/20
22,842	Sarasota	40	Female	No		Yes	FL resident	04/11/20
22,843	Sarasota	77	Male	No		Yes	FL resident	04/11/20
22,844	Sarasota	29	Female	No		Yes	FL resident	04/11/20
22,845	Sarasota	59	Female	Yes	FL; TN	Yes	FL resident	04/11/20
22,846	Sarasota	57	Male	No		Unknown	FL resident	04/11/20
22,847	Sarasota	66	Male	No		Yes	FL resident	04/11/20
22,848	Sarasota	38	Male	No		No	FL resident	04/11/20
22,849	Sarasota	32	Male	No		Yes	FL resident	04/11/20
22,850	Sarasota	74	Male	No		No	FL resident	04/12/20
22,851	Sarasota	96	Female	No		Yes	FL resident	04/12/20
22,852	Sarasota	73	Male	Yes	FL; GA	No	FL resident	04/12/20
22,853	Sarasota	58	Male	No		Unknown	FL resident	04/12/20
22,854	Sarasota	56	Female	Yes	CA; FL	Unknown	FL resident	04/12/20
22,855	Sarasota	39	Female	No		No	FL resident	04/12/20
22,856	Sarasota	60	Female	No		Yes	FL resident	04/12/20
22,857	Sarasota	74	Female	No		Yes	FL resident	04/12/20
22,858	Sarasota	68	Male	Unknown			FL resident	04/12/20
22,859	Sarasota	83	Male	No		No	FL resident	04/13/20
22,860	Sarasota	31	Female	Unknown		No	FL resident	04/14/20
22,861	Sarasota	69	Female	No		No	FL resident	04/14/20
22,862	Sarasota	85	Female	No		Yes	FL resident	04/14/20
22,863	Sarasota	48	Female	No		Yes	FL resident	04/14/20
22,864	Sarasota	16	Male	No		Yes	FL resident	04/14/20
22,865	Sarasota	58	Male	No		Yes	FL resident	04/14/20
22,866	Sarasota	20	Female	No		Yes	FL resident	04/14/20
22,867	Sarasota	66	Female	Yes	MEXICO	No	FL resident	04/14/20
22,868	Sarasota	42	Female	No		Yes	FL resident	04/14/20
22,869	Sarasota	48	Female	No		No	FL resident	04/14/20
22,870	Sarasota	56	Female	No		Yes	FL resident	04/14/20
22,871	Sarasota	91	Female	No		Yes	FL resident	04/14/20
22,872	Sarasota	85	Female	No		No	FL resident	04/14/20

Coronavirus: line list of cases

Data verified as of Apr 17, 2020 at 10 AM

Data in this report are provisional and subject to change.

Case	County	Age	Gender	Travel related	Travel detail	Contact with a confirmed case	Jurisdiction	Date case counted
22,873	Sarasota	102	Female	No		Unknown	FL resident	04/14/20
22,874	Sarasota	74	Male	Yes	CA	Yes	FL resident	04/14/20
22,875	Sarasota	79	Male	No		Yes	FL resident	04/15/20
22,876	Sarasota	77	Female	Unknown			FL resident	04/15/20
22,877	Sarasota	89	Male	No		No	FL resident	04/15/20
22,878	Sarasota	50	Male	Unknown			FL resident	04/15/20
22,879	Sarasota	59	Female	No		Yes	FL resident	04/15/20
22,880	Sarasota	11	Male	No		Yes	FL resident	04/15/20
22,881	Sarasota	63	Female	No		No	FL resident	04/15/20
22,882	Sarasota	22	Female	Unknown			FL resident	04/16/20
22,883	Sarasota	66	Female	No		No	FL resident	04/16/20
22,884	Sarasota	25	Female	No		No	FL resident	04/16/20
22,885	Sarasota	48	Male	No		Yes	FL resident	04/16/20
22,886	Sarasota	47	Female	No		No	FL resident	04/16/20
22,887	Sarasota	67	Female	No		Yes	FL resident	04/16/20
22,888	Sarasota	72	Male	No		Unknown	FL resident	04/16/20
22,889	Sarasota	88	Female	No		Yes	FL resident	04/16/20
22,890	Sarasota	79	Female	No		Unknown	FL resident	04/16/20
22,891	Sarasota	98	Male	No		Yes	FL resident	04/16/20
22,892	Sarasota	62	Male	Unknown			FL resident	04/16/20
22,893	Sarasota	88	Female	No		Unknown	FL resident	04/16/20
22,894	Sarasota	24	Female	Unknown			FL resident	04/16/20
22,895	Sarasota	36	Female	Unknown			FL resident	04/16/20
22,896	Sarasota	28	Female	Unknown			FL resident	04/17/20
22,897	Sarasota	70	Male	No		No	Non-FL resident	03/13/20
22,898	Sarasota	80	Male	No		Yes	Non-FL resident	03/16/20
22,899	Sarasota	78	Female	No		Yes	Non-FL resident	03/19/20
22,900	Sarasota	73	Female	Yes	FL; NY	Yes	Non-FL resident	03/21/20
22,901	Sarasota	75	Male	Yes	FL; NY	Yes	Non-FL resident	03/21/20
22,902	Sarasota	49	Male	Yes	CO	Unknown	Non-FL resident	03/24/20
22,903	Sarasota	41	Male	Yes	NY	No	Non-FL resident	03/27/20
22,904	Sarasota	85	Male	No		No	Non-FL resident	03/27/20
22,905	Sarasota	73	Male	Yes	NJ	Unknown	Non-FL resident	03/29/20
22,906	Sarasota	78	Female	No		No	Non-FL resident	04/01/20
22,907	Sarasota	72	Female	Yes	FL; GA	No	Non-FL resident	04/03/20
22,908	Sarasota	51	Male	Yes	FL; OR	No	Non-FL resident	04/03/20
22,909	Sarasota	64	Female	Yes	FL; NY	No	Non-FL resident	04/06/20
22,910	Sarasota	54	Male	Yes	FL; NY	Yes	Non-FL resident	04/07/20
22,911	Sarasota	79	Female	No		No	Non-FL resident	04/10/20
22,912	Seminole	68	Male	Yes	EGYPT; JORDAN	Yes	FL resident	03/12/20
22,913	Seminole	68	Female	Yes	EGYPT; JORDAN	Yes	FL resident	03/14/20
22,914	Seminole	43	Female	No		Yes	FL resident	03/14/20
22,915	Seminole	47	Male	No		No	FL resident	03/14/20
22,916	Seminole	45	Female	No		No	FL resident	03/17/20
22,917	Seminole	57	Female	Yes	EGYPT	Yes	FL resident	03/18/20
22,918	Seminole	55	Male	Yes	FL; NY	No	FL resident	03/18/20
22,919	Seminole	61	Male	No		No	FL resident	03/20/20
22,920	Seminole	62	Female	Yes	CT; FL; OK	Yes	FL resident	03/20/20
22,921	Seminole	61	Female	Yes	PA	No	FL resident	03/20/20
22,922	Seminole	41	Female	No		Yes	FL resident	03/21/20
22,923	Seminole	25	Female	Yes	FL; UNITED KINGDOM	No	FL resident	03/21/20
22,924	Seminole	64	Female	Yes	CA	No	FL resident	03/21/20
22,925	Seminole	44	Male	Yes	FL; GERMANY	Yes	FL resident	03/21/20
22,926	Seminole	60	Female	Yes	NY	No	FL resident	03/22/20
22,927	Seminole	64	Female	Yes	FL; NC; NY	No	FL resident	03/22/20
22,928	Seminole	56	Male	Yes	AL; FL	No	FL resident	03/22/20
22,929	Seminole	76	Female	Yes	EGYPT; ISRAEL; JORDAN	Unknown	FL resident	03/23/20
22,930	Seminole	30	Male	No		No	FL resident	03/23/20
22,931	Seminole	22	Female	Yes	UNITED KINGDOM	No	FL resident	03/23/20
22,932	Seminole	29	Female	No		Yes	FL resident	03/23/20
22,933	Seminole	55	Male	Yes	PORTUGAL; SPAIN	Yes	FL resident	03/24/20
22,934	Seminole	27	Female	No		Unknown	FL resident	03/24/20

Coronavirus: line list of cases

Data verified as of Apr 17, 2020 at 10 AM

Data in this report are provisional and subject to change.

Case	County	Age	Gender	Travel related	Travel detail	Contact with a confirmed case	Jurisdiction	Date case counted
22,935	Seminole	41	Female	Yes	IL	Yes	FL resident	03/24/20
22,936	Seminole	29	Female	Yes	NY	Yes	FL resident	03/24/20
22,937	Seminole	52	Male	Yes	DOMINICAN REPUBLIC; FL	No	FL resident	03/24/20
22,938	Seminole	65	Male	No		Unknown	FL resident	03/24/20
22,939	Seminole	44	Male	Yes	FL; GA	No	FL resident	03/24/20
22,940	Seminole	43	Male	No		No	FL resident	03/25/20
22,941	Seminole	74	Female	No		No	FL resident	03/25/20
22,942	Seminole	49	Male	No		No	FL resident	03/25/20
22,943	Seminole	49	Female	No		No	FL resident	03/25/20
22,944	Seminole	48	Female	Yes	PORTUGAL; SPAIN	Yes	FL resident	03/25/20
22,945	Seminole	34	Male	No		Yes	FL resident	03/26/20
22,946	Seminole	29	Male	Unknown		Unknown	FL resident	03/26/20
22,947	Seminole	20	Male	Yes	UNITED KINGDOM	No	FL resident	03/26/20
22,948	Seminole	66	Male	No		Yes	FL resident	03/26/20
22,949	Seminole	52	Male	Yes	FL; Guatemala	No	FL resident	03/26/20
22,950	Seminole	47	Female	Yes	FL; UNITED KINGDOM	Yes	FL resident	03/26/20
22,951	Seminole	36	Male	No		Yes	FL resident	03/26/20
22,952	Seminole	22	Female	Yes	IRELAND	Yes	FL resident	03/26/20
22,953	Seminole	48	Male	Yes	GA	Unknown	FL resident	03/26/20
22,954	Seminole	19	Female	Yes	FL; UNITED KINGDOM	Yes	FL resident	03/26/20
22,955	Seminole	58	Female	Unknown		Yes	FL resident	03/26/20
22,956	Seminole	64	Male	Yes	CT; OK	Yes	FL resident	03/26/20
22,957	Seminole	69	Female	Yes	FL; IA	Yes	FL resident	03/27/20
22,958	Seminole	33	Female	No		Yes	FL resident	03/27/20
22,959	Seminole	27	Female	No		Yes	FL resident	03/27/20
22,960	Seminole	33	Female	No		No	FL resident	03/27/20
22,961	Seminole	55	Male	No		No	FL resident	03/27/20
22,962	Seminole	42	Male	No		No	FL resident	03/27/20
22,963	Seminole	32	Male	No		Yes	FL resident	03/27/20
22,964	Seminole	37	Female	No		No	FL resident	03/27/20
22,965	Seminole	47	Female	No		Yes	FL resident	03/27/20
22,966	Seminole	50	Male	No		Yes	FL resident	03/27/20
22,967	Seminole	40	Male	No		Yes	FL resident	03/27/20
22,968	Seminole	54	Male	Yes	NY	Yes	FL resident	03/27/20
22,969	Seminole	22	Male	No		No	FL resident	03/27/20
22,970	Seminole	26	Female	No		No	FL resident	03/28/20
22,971	Seminole	66	Male	No		No	FL resident	03/28/20
22,972	Seminole	72	Female	Yes	DOMINICAN REPUBLIC; FL	Yes	FL resident	03/28/20
22,973	Seminole	43	Female	No		No	FL resident	03/28/20
22,974	Seminole	29	Female	No		No	FL resident	03/28/20
22,975	Seminole	55	Female	No		Yes	FL resident	03/28/20
22,976	Seminole	71	Female	Unknown		No	FL resident	03/28/20
22,977	Seminole	69	Female	No		Yes	FL resident	03/28/20
22,978	Seminole	73	Female	Yes	FL; NJ; PA	Yes	FL resident	03/28/20
22,979	Seminole	67	Female	Yes	FL; NC	No	FL resident	03/28/20
22,980	Seminole	65	Male	Yes	FL; SC	No	FL resident	03/28/20
22,981	Seminole	71	Female	Yes	FL; UNITED KINGDOM	Yes	FL resident	03/28/20
22,982	Seminole	72	Female	Yes	FL; NJ; PA	Yes	FL resident	03/28/20
22,983	Seminole	45	Female	No		No	FL resident	03/28/20
22,984	Seminole	45	Male	No		Yes	FL resident	03/29/20
22,985	Seminole	50	Male	Yes	UNITED KINGDOM	No	FL resident	03/29/20
22,986	Seminole	36	Male	No		No	FL resident	03/29/20
22,987	Seminole	25	Male	Yes	UNITED KINGDOM	No	FL resident	03/29/20
22,988	Seminole	50	Female	No		Yes	FL resident	03/29/20
22,989	Seminole	71	Female	Yes	FL; LA	No	FL resident	03/29/20
22,990	Seminole	38	Female	No		Yes	FL resident	03/29/20
22,991	Seminole	36	Female	No		Yes	FL resident	03/29/20
22,992	Seminole	71	Male	Yes	CA; FL; HI	Yes	FL resident	03/29/20
22,993	Seminole	58	Male	No		Yes	FL resident	03/29/20
22,994	Seminole	45	Female	No		No	FL resident	03/29/20
22,995	Seminole	55	Female	No		No	FL resident	03/29/20
22,996	Seminole	71	Male	No		Yes	FL resident	03/30/20

Coronavirus: line list of cases

Data verified as of Apr 17, 2020 at 10 AM

Data in this report are provisional and subject to change.

Case	County	Age	Gender	Travel related	Travel detail	Contact with a confirmed case	Jurisdiction	Date case counted
22,997	Seminole	68	Female	No		Yes	FL resident	03/30/20
22,998	Seminole	69	Male	No		Yes	FL resident	03/30/20
22,999	Seminole	32	Female	No		No	FL resident	03/30/20
23,000	Seminole	68	Male	Unknown		Unknown	FL resident	03/30/20
23,001	Seminole	68	Male	No		Yes	FL resident	03/30/20
23,002	Seminole	52	Male	Yes	FL; NJ; NY; PA	Yes	FL resident	03/30/20
23,003	Seminole	57	Male	No		Yes	FL resident	03/30/20
23,004	Seminole	53	Female	No		Yes	FL resident	03/30/20
23,005	Seminole	36	Male	Unknown		No	FL resident	03/30/20
23,006	Seminole	55	Female	No		Yes	FL resident	03/30/20
23,007	Seminole	60	Female	No		Unknown	FL resident	03/31/20
23,008	Seminole	19	Female	No		Yes	FL resident	03/31/20
23,009	Seminole	50	Female	Unknown		Yes	FL resident	03/31/20
23,010	Seminole	31	Female	No		No	FL resident	03/31/20
23,011	Seminole	24	Male	Yes	FL; NY	Yes	FL resident	03/31/20
23,012	Seminole	64	Female	No		Yes	FL resident	03/31/20
23,013	Seminole	70	Female	Yes	CA; FL; HI	Yes	FL resident	03/31/20
23,014	Seminole	45	Female	No		Yes	FL resident	03/31/20
23,015	Seminole	49	Female	No		Yes	FL resident	03/31/20
23,016	Seminole	66	Female	No		Yes	FL resident	03/31/20
23,017	Seminole	28	Female	Unknown		Unknown	FL resident	03/31/20
23,018	Seminole	65	Male	No		No	FL resident	03/31/20
23,019	Seminole	23	Female	Yes	AZ; FL	No	FL resident	04/01/20
23,020	Seminole	44	Male	No		No	FL resident	04/01/20
23,021	Seminole	30	Male	Yes	SPAIN	No	FL resident	04/01/20
23,022	Seminole	50	Male	No		No	FL resident	04/01/20
23,023	Seminole	27	Male	No		No	FL resident	04/01/20
23,024	Seminole	25	Female	No		No	FL resident	04/01/20
23,025	Seminole	68	Male	No		Yes	FL resident	04/01/20
23,026	Seminole	39	Male	Yes	FL; NY	No	FL resident	04/01/20
23,027	Seminole	49	Female	No		Yes	FL resident	04/01/20
23,028	Seminole	20	Female	No		Yes	FL resident	04/01/20
23,029	Seminole	21	Female	Yes	NY	Yes	FL resident	04/01/20
23,030	Seminole	71	Male	No		Yes	FL resident	04/01/20
23,031	Seminole	55	Male	No		No	FL resident	04/01/20
23,032	Seminole	35	Female	No		No	FL resident	04/01/20
23,033	Seminole	70	Male	Unknown		No	FL resident	04/01/20
23,034	Seminole	54	Female	No		Yes	FL resident	04/01/20
23,035	Seminole	52	Female	Yes	NY	Yes	FL resident	04/01/20
23,036	Seminole	91	Male	No		No	FL resident	04/01/20
23,037	Seminole	51	Female	No		Yes	FL resident	04/01/20
23,038	Seminole	71	Male	No		Yes	FL resident	04/01/20
23,039	Seminole	68	Female	No		Yes	FL resident	04/01/20
23,040	Seminole	31	Male	Yes	FL; LA	No	FL resident	04/01/20
23,041	Seminole	43	Female	No		Yes	FL resident	04/01/20
23,042	Seminole	80	Male	No		No	FL resident	04/01/20
23,043	Seminole	51	Female	No		Yes	FL resident	04/01/20
23,044	Seminole	65	Male	Yes	AZ; FL	No	FL resident	04/01/20
23,045	Seminole	30	Female	No		Yes	FL resident	04/01/20
23,046	Seminole	22	Male	No		Yes	FL resident	04/01/20
23,047	Seminole	45	Female	Yes	SOUTH AMERICA	No	FL resident	04/01/20
23,048	Seminole	36	Female	Unknown		Unknown	FL resident	04/02/20
23,049	Seminole	29	Female	No		Yes	FL resident	04/02/20
23,050	Seminole	55	Male	No		Yes	FL resident	04/02/20
23,051	Seminole	45	Female	No		No	FL resident	04/02/20
23,052	Seminole	23	Male	No		No	FL resident	04/02/20
23,053	Seminole	29	Male	No		No	FL resident	04/02/20
23,054	Seminole	49	Male	No		No	FL resident	04/02/20
23,055	Seminole	24	Male	No		Yes	FL resident	04/02/20
23,056	Seminole	42	Female	No		No	FL resident	04/02/20
23,057	Seminole	68	Female	No		Yes	FL resident	04/02/20
23,058	Seminole	57	Male	No		Yes	FL resident	04/02/20

Coronavirus: line list of cases

Data verified as of Apr 17, 2020 at 10 AM

Data in this report are provisional and subject to change.

Case	County	Age	Gender	Travel related	Travel detail	Contact with a confirmed case	Jurisdiction	Date case counted
23,059	Seminole	66	Female	No		Yes	FL resident	04/02/20
23,060	Seminole	46	Male	Yes	IRELAND	No	FL resident	04/02/20
23,061	Seminole	54	Female	Yes	FL; GERMANY; NJ	Unknown	FL resident	04/02/20
23,062	Seminole	63	Male	No		No	FL resident	04/02/20
23,063	Seminole	50	Female	Yes	FL; NY	Unknown	FL resident	04/02/20
23,064	Seminole	21	Female	No		Yes	FL resident	04/02/20
23,065	Seminole	29	Female	Yes	FL; GA	No	FL resident	04/03/20
23,066	Seminole	39	Male	No		Yes	FL resident	04/03/20
23,067	Seminole	55	Male	No		No	FL resident	04/03/20
23,068	Seminole	45	Female	No		Yes	FL resident	04/03/20
23,069	Seminole	27	Female	No		No	FL resident	04/03/20
23,070	Seminole	58	Male	No		Yes	FL resident	04/03/20
23,071	Seminole	55	Female	Yes	CT; FL; MA; NY	No	FL resident	04/03/20
23,072	Seminole	71	Female	No		No	FL resident	04/03/20
23,073	Seminole	100	Male	Yes	FL; MD	Yes	FL resident	04/03/20
23,074	Seminole	51	Male	No		Yes	FL resident	04/03/20
23,075	Seminole	85	Male	No		Yes	FL resident	04/03/20
23,076	Seminole	31	Male	No		Yes	FL resident	04/04/20
23,077	Seminole	73	Male	No		Unknown	FL resident	04/04/20
23,078	Seminole	20	Male	No		Yes	FL resident	04/04/20
23,079	Seminole	72	Male	No		No	FL resident	04/04/20
23,080	Seminole	77	Female	Unknown		Unknown	FL resident	04/04/20
23,081	Seminole	52	Female	No		Yes	FL resident	04/04/20
23,082	Seminole	46	Male	No		Yes	FL resident	04/04/20
23,083	Seminole	21	Female	No		Yes	FL resident	04/04/20
23,084	Seminole	27	Female	No		Yes	FL resident	04/04/20
23,085	Seminole	49	Female	No		No	FL resident	04/04/20
23,086	Seminole	50	Female	No		No	FL resident	04/04/20
23,087	Seminole	45	Female	No		Yes	FL resident	04/04/20
23,088	Seminole	65	Female	No		Yes	FL resident	04/04/20
23,089	Seminole	40	Female	No		No	FL resident	04/05/20
23,090	Seminole	21	Male	No		No	FL resident	04/05/20
23,091	Seminole	79	Male	No		No	FL resident	04/05/20
23,092	Seminole	43	Female	No		Yes	FL resident	04/05/20
23,093	Seminole	39	Female	No		No	FL resident	04/05/20
23,094	Seminole	49	Female	No		Unknown	FL resident	04/05/20
23,095	Seminole	27	Male	No		No	FL resident	04/05/20
23,096	Seminole	34	Female	No		Yes	FL resident	04/05/20
23,097	Seminole	37	Female	No		Unknown	FL resident	04/05/20
23,098	Seminole	25	Female	Yes	DE	Unknown	FL resident	04/05/20
23,099	Seminole	45	Female	No		Yes	FL resident	04/05/20
23,100	Seminole	32	Male	Yes	FL; LA; TX	Yes	FL resident	04/05/20
23,101	Seminole	50	Male	No		Yes	FL resident	04/05/20
23,102	Seminole	48	Male	No		Yes	FL resident	04/06/20
23,103	Seminole	30	Female	No		Yes	FL resident	04/06/20
23,104	Seminole	45	Male	No		Yes	FL resident	04/06/20
23,105	Seminole	81	Male	Yes	FL; NJ	No	FL resident	04/06/20
23,106	Seminole	75	Male	No		Yes	FL resident	04/06/20
23,107	Seminole	35	Female	Unknown		Unknown	FL resident	04/07/20
23,108	Seminole	24	Male	No		Yes	FL resident	04/07/20
23,109	Seminole	50	Male	No		Yes	FL resident	04/07/20
23,110	Seminole	50	Female	No		Yes	FL resident	04/07/20
23,111	Seminole	35	Female	Yes	UNITED KINGDOM	Yes	FL resident	04/07/20
23,112	Seminole	31	Male	No		Yes	FL resident	04/07/20
23,113	Seminole	30	Female	No		Yes	FL resident	04/07/20
23,114	Seminole	60	Male	No		Yes	FL resident	04/08/20
23,115	Seminole	46	Male	No		No	FL resident	04/08/20
23,116	Seminole	20	Male	No		No	FL resident	04/08/20
23,117	Seminole	83	Female	No		Yes	FL resident	04/08/20
23,118	Seminole	50	Male	No		No	FL resident	04/08/20
23,119	Seminole	55	Female	Unknown		Yes	FL resident	04/08/20
23,120	Seminole	25	Male	Unknown		Yes	FL resident	04/08/20

Coronavirus: line list of cases

Data verified as of Apr 17, 2020 at 10 AM

Data in this report are provisional and subject to change.

Case	County	Age	Gender	Travel related	Travel detail	Contact with a confirmed case	Jurisdiction	Date case counted
23,121	Seminole	6	Female	No		No	FL resident	04/08/20
23,122	Seminole	30	Female	No		Yes	FL resident	04/08/20
23,123	Seminole	22	Female	No		No	FL resident	04/08/20
23,124	Seminole	90	Male	No		Yes	FL resident	04/08/20
23,125	Seminole	90	Female	No		Yes	FL resident	04/08/20
23,126	Seminole	91	Female	No		Yes	FL resident	04/08/20
23,127	Seminole	91	Female	No		Yes	FL resident	04/08/20
23,128	Seminole	74	Female	No		Yes	FL resident	04/08/20
23,129	Seminole	74	Male	Unknown		Unknown	FL resident	04/08/20
23,130	Seminole	70	Female	No		Yes	FL resident	04/08/20
23,131	Seminole	62	Male	No		Yes	FL resident	04/08/20
23,132	Seminole	64	Female	Yes	NY	Unknown	FL resident	04/09/20
23,133	Seminole	48	Male	No		Yes	FL resident	04/09/20
23,134	Seminole	45	Female	No		Yes	FL resident	04/09/20
23,135	Seminole	37	Male	No		Yes	FL resident	04/09/20
23,136	Seminole	56	Female	No		Yes	FL resident	04/09/20
23,137	Seminole	79	Male	Unknown		Unknown	FL resident	04/09/20
23,138	Seminole	43	Male	No		Yes	FL resident	04/09/20
23,139	Seminole	18	Male	No		Yes	FL resident	04/09/20
23,140	Seminole	56	Male	No		Yes	FL resident	04/09/20
23,141	Seminole	52	Female	No		No	FL resident	04/09/20
23,142	Seminole	49	Male	No		Yes	FL resident	04/10/20
23,143	Seminole	41	Male	No		Yes	FL resident	04/10/20
23,144	Seminole	65	Female	No		Yes	FL resident	04/10/20
23,145	Seminole	73	Female	No		Yes	FL resident	04/10/20
23,146	Seminole	18	Male	No		No	FL resident	04/11/20
23,147	Seminole	93	Male	No		Yes	FL resident	04/11/20
23,148	Seminole	33	Female	No		No	FL resident	04/11/20
23,149	Seminole	76	Male	No		Yes	FL resident	04/11/20
23,150	Seminole	58	Male	No		Yes	FL resident	04/11/20
23,151	Seminole	75	Female	No		Yes	FL resident	04/11/20
23,152	Seminole	46	Female	No		Yes	FL resident	04/11/20
23,153	Seminole	56	Female	No		No	FL resident	04/11/20
23,154	Seminole	35	Male	No		Yes	FL resident	04/11/20
23,155	Seminole	30	Female	No		Yes	FL resident	04/11/20
23,156	Seminole	37	Female	No		No	FL resident	04/11/20
23,157	Seminole	28	Male	No		No	FL resident	04/11/20
23,158	Seminole	52	Male	No		Yes	FL resident	04/11/20
23,159	Seminole	61	Male	No		No	FL resident	04/11/20
23,160	Seminole	33	Female	No		Yes	FL resident	04/12/20
23,161	Seminole	63	Male	No		No	FL resident	04/12/20
23,162	Seminole	69	Male	No		Yes	FL resident	04/12/20
23,163	Seminole	97	Female	No		Yes	FL resident	04/12/20
23,164	Seminole	53	Female	No		No	FL resident	04/12/20
23,165	Seminole	75	Male	No		Yes	FL resident	04/12/20
23,166	Seminole	59	Female	No		No	FL resident	04/12/20
23,167	Seminole	70	Male	No		No	FL resident	04/12/20
23,168	Seminole	29	Male	No		Yes	FL resident	04/12/20
23,169	Seminole	24	Female	No		Yes	FL resident	04/12/20
23,170	Seminole	35	Male	No		No	FL resident	04/12/20
23,171	Seminole	57	Male	No		No	FL resident	04/12/20
23,172	Seminole	45	Female	No		Yes	FL resident	04/12/20
23,173	Seminole	22	Female	No		Yes	FL resident	04/12/20
23,174	Seminole	23	Male	No		No	FL resident	04/13/20
23,175	Seminole	6	Male	No		Yes	FL resident	04/13/20
23,176	Seminole	38	Female	Unknown		Yes	FL resident	04/13/20
23,177	Seminole	18	Unknown	No		Yes	FL resident	04/13/20
23,178	Seminole	78	Female	No		No	FL resident	04/13/20
23,179	Seminole	29	Male	No		No	FL resident	04/14/20
23,180	Seminole	31	Female	Unknown		Yes	FL resident	04/14/20
23,181	Seminole	57	Male	No		No	FL resident	04/14/20
23,182	Seminole	37	Female	No		Yes	FL resident	04/15/20

Coronavirus: line list of cases

Data verified as of Apr 17, 2020 at 10 AM

Data in this report are provisional and subject to change.

Case	County	Age	Gender	Travel related	Travel detail	Contact with a confirmed case	Jurisdiction	Date case counted
23,183	Seminole	1	Female	No		Yes	FL resident	04/15/20
23,184	Seminole	86	Female	No		Yes	FL resident	04/15/20
23,185	Seminole	68	Male	No		Yes	FL resident	04/15/20
23,186	Seminole	71	Male	No		Yes	FL resident	04/15/20
23,187	Seminole	84	Male	No		Yes	FL resident	04/15/20
23,188	Seminole	57	Male	No		Unknown	FL resident	04/15/20
23,189	Seminole	87	Male	No		Yes	FL resident	04/15/20
23,190	Seminole	56	Unknown	No		Yes	FL resident	04/15/20
23,191	Seminole	76	Female	Unknown		Unknown	FL resident	04/15/20
23,192	Seminole	53	Male	No		No	FL resident	04/15/20
23,193	Seminole	72	Male	Unknown		Yes	FL resident	04/15/20
23,194	Seminole	11	Female	Unknown		Yes	FL resident	04/16/20
23,195	Seminole	36	Female	No		Yes	FL resident	04/16/20
23,196	Seminole	44	Male	Unknown		Unknown	FL resident	04/16/20
23,197	Seminole	48	Male	Unknown		Unknown	FL resident	04/16/20
23,198	Seminole	19	Female	Unknown		Unknown	FL resident	04/16/20
23,199	Seminole	27	Female	Unknown		Unknown	FL resident	04/16/20
23,200	Seminole	8	Female	Unknown		Unknown	FL resident	04/16/20
23,201	Seminole	70	Male	Unknown		Unknown	FL resident	04/16/20
23,202	Seminole	55	Female	Unknown		Unknown	FL resident	04/16/20
23,203	Seminole	1	Male	Unknown		Yes	FL resident	04/16/20
23,204	Seminole	41	Female	Unknown		Unknown	FL resident	04/16/20
23,205	Seminole	35	Female	Unknown		Unknown	FL resident	04/16/20
23,206	Seminole	59	Male	Unknown		Unknown	FL resident	04/16/20
23,207	Seminole	31	Female	Unknown		Unknown	FL resident	04/16/20
23,208	Seminole	72	Male	No		Yes	FL resident	04/16/20
23,209	Seminole	21	Male	Unknown		Unknown	FL resident	04/16/20
23,210	Seminole	41	Female	Unknown		Unknown	FL resident	04/16/20
23,211	Seminole	48	Male	Unknown		Unknown	FL resident	04/16/20
23,212	Seminole	30	Female	Unknown		Unknown	FL resident	04/16/20
23,213	Seminole	36	Female	Unknown			FL resident	04/16/20
23,214	Seminole	51	Female	Unknown			FL resident	04/17/20
23,215	Seminole	27	Female	Unknown			FL resident	04/17/20
23,216	Seminole	70	Male	Yes	NY	Yes	Non-FL resident	03/17/20
23,217	Seminole	29	Female	Yes	NY	Unknown	Non-FL resident	03/26/20
23,218	Seminole	25	Female	Yes	NY	No	Non-FL resident	03/28/20
23,219	Seminole	44	Male	No		No	Non-FL resident	03/29/20
23,220	Seminole	29	Female	Yes	FL; NJ	No	Non-FL resident	04/04/20
23,221	Seminole	42	Female	Yes	NY	Unknown	Non-FL resident	04/04/20
23,222	St. Johns	64	Female	No		No	FL resident	03/14/20
23,223	St. Johns	49	Male	Yes	EUROPE; HUNGARY	No	FL resident	03/16/20
23,224	St. Johns	53	Female	Yes	CO	Yes	FL resident	03/18/20
23,225	St. Johns	68	Male	No		No	FL resident	03/20/20
23,226	St. Johns	47	Male	No		Yes	FL resident	03/20/20
23,227	St. Johns	47	Female	No		Yes	FL resident	03/20/20
23,228	St. Johns	38	Female	Yes	FL; MN	Yes	FL resident	03/20/20
23,229	St. Johns	49	Male	No		No	FL resident	03/21/20
23,230	St. Johns	67	Male	No		Yes	FL resident	03/21/20
23,231	St. Johns	50	Male	No		Yes	FL resident	03/22/20
23,232	St. Johns	76	Male	No		No	FL resident	03/22/20
23,233	St. Johns	33	Male	No		No	FL resident	03/22/20
23,234	St. Johns	40	Male	No		No	FL resident	03/22/20
23,235	St. Johns	53	Female	No		Yes	FL resident	03/22/20
23,236	St. Johns	44	Male	No		No	FL resident	03/22/20
23,237	St. Johns	69	Male	No		No	FL resident	03/22/20
23,238	St. Johns	22	Male	No		Yes	FL resident	03/22/20
23,239	St. Johns	72	Male	No		No	FL resident	03/23/20
23,240	St. Johns	52	Male	Yes	FL; MN	Yes	FL resident	03/23/20
23,241	St. Johns	21	Male	No		Yes	FL resident	03/23/20
23,242	St. Johns	63	Male	Yes	UNITED KINGDOM	Unknown	FL resident	03/24/20
23,243	St. Johns	59	Male	Yes	BURKINA FASO	No	FL resident	03/24/20
23,244	St. Johns	34	Male	Yes	NY	Yes	FL resident	03/24/20

Coronavirus: line list of cases

Data verified as of Apr 17, 2020 at 10 AM

Data in this report are provisional and subject to change.

Case	County	Age	Gender	Travel related	Travel detail	Contact with a confirmed case	Jurisdiction	Date case counted
23,245	St. Johns	44	Female	No		Unknown	FL resident	03/25/20
23,246	St. Johns	69	Female	Yes	GA	Yes	FL resident	03/25/20
23,247	St. Johns	72	Female	No		Yes	FL resident	03/25/20
23,248	St. Johns	12	Male	Yes	CO; FL	Yes	FL resident	03/26/20
23,249	St. Johns	12	Male	Yes	CO; FL	Yes	FL resident	03/26/20
23,250	St. Johns	48	Female	Yes	CO; FL	Yes	FL resident	03/26/20
23,251	St. Johns	70	Female	No		Yes	FL resident	03/26/20
23,252	St. Johns	57	Female	No		No	FL resident	03/26/20
23,253	St. Johns	21	Male	Yes	PORTUGAL; SPAIN; UNITED KINGDOM	Yes	FL resident	03/26/20
23,254	St. Johns	72	Female	No		No	FL resident	03/26/20
23,255	St. Johns	52	Male	Yes	NY	Yes	FL resident	03/26/20
23,256	St. Johns	52	Female	No		No	FL resident	03/26/20
23,257	St. Johns	57	Male	Yes	TX	Yes	FL resident	03/27/20
23,258	St. Johns	74	Female	No		No	FL resident	03/27/20
23,259	St. Johns	64	Male	Yes	LA	No	FL resident	03/27/20
23,260	St. Johns	63	Male	Yes	NY	No	FL resident	03/27/20
23,261	St. Johns	91	Female	No		No	FL resident	03/27/20
23,262	St. Johns	74	Male	No		Yes	FL resident	03/27/20
23,263	St. Johns	56	Male	Yes	LA	Yes	FL resident	03/27/20
23,264	St. Johns	33	Male	Yes	CARIBBEAN	No	FL resident	03/27/20
23,265	St. Johns	81	Male	No		Yes	FL resident	03/27/20
23,266	St. Johns	39	Male	Yes	FL; NJ	No	FL resident	03/28/20
23,267	St. Johns	62	Male	Yes	MT	Yes	FL resident	03/28/20
23,268	St. Johns	44	Male	No		Yes	FL resident	03/28/20
23,269	St. Johns	76	Male	Yes	MT	Yes	FL resident	03/28/20
23,270	St. Johns	49	Male	Unknown		No	FL resident	03/29/20
23,271	St. Johns	30	Male	Yes	ST. KITTS AND NEVIS	Yes	FL resident	03/29/20
23,272	St. Johns	81	Male	Unknown			FL resident	03/29/20
23,273	St. Johns	57	Female	No		Yes	FL resident	03/29/20
23,274	St. Johns	69	Female	No		No	FL resident	03/29/20
23,275	St. Johns	61	Male	No		Yes	FL resident	03/29/20
23,276	St. Johns	73	Female	Unknown		Yes	FL resident	03/29/20
23,277	St. Johns	32	Male	No		Yes	FL resident	03/29/20
23,278	St. Johns	52	Male	No		Yes	FL resident	03/29/20
23,279	St. Johns	57	Female	No		No	FL resident	03/29/20
23,280	St. Johns	9	Female	No		Yes	FL resident	03/29/20
23,281	St. Johns	55	Female	No		Unknown	FL resident	03/29/20
23,282	St. Johns	70	Male	Yes	CA; LA	Yes	FL resident	03/30/20
23,283	St. Johns	50	Female	No		Yes	FL resident	03/30/20
23,284	St. Johns	22	Male	Yes	MA	Yes	FL resident	03/30/20
23,285	St. Johns	68	Female	Unknown		No	FL resident	03/30/20
23,286	St. Johns	62	Female	No		No	FL resident	03/30/20
23,287	St. Johns	25	Male	Yes	NJ	No	FL resident	03/30/20
23,288	St. Johns	51	Male	Yes	CO	No	FL resident	03/31/20
23,289	St. Johns	37	Female	No		Yes	FL resident	03/31/20
23,290	St. Johns	69	Female	Yes	ASIA; EUROPE	Unknown	FL resident	03/31/20
23,291	St. Johns	68	Female	Yes	CO; ID	No	FL resident	03/31/20
23,292	St. Johns	27	Female	Yes	SC	No	FL resident	03/31/20
23,293	St. Johns	56	Female	Yes	CA; LA	Yes	FL resident	03/31/20
23,294	St. Johns	30	Female	No		Yes	FL resident	03/31/20
23,295	St. Johns	63	Female	No		Yes	FL resident	03/31/20
23,296	St. Johns	62	Male	Yes	DC; IL; IN; MD; NY; OH; PA; RI; TX	Unknown	FL resident	03/31/20
23,297	St. Johns	18	Female	No		Yes	FL resident	03/31/20
23,298	St. Johns	62	Male	No		Yes	FL resident	03/31/20
23,299	St. Johns	51	Male	No		No	FL resident	03/31/20
23,300	St. Johns	65	Male	Yes	NY	Yes	FL resident	03/31/20
23,301	St. Johns	52	Male	No		No	FL resident	04/01/20
23,302	St. Johns	47	Female	No		Yes	FL resident	04/01/20
23,303	St. Johns	62	Female	No		No	FL resident	04/01/20
23,304	St. Johns	73	Male	No		Yes	FL resident	04/01/20

Coronavirus: line list of cases

Data verified as of Apr 17, 2020 at 10 AM

Data in this report are provisional and subject to change.

Case	County	Age	Gender	Travel related	Travel detail	Contact with a confirmed case	Jurisdiction	Date case counted
23,305	St. Johns	28	Female	No		Yes	FL resident	04/01/20
23,306	St. Johns	38	Female	No		Yes	FL resident	04/01/20
23,307	St. Johns	64	Male	Yes	CA; Mexico	No	FL resident	04/01/20
23,308	St. Johns	58	Female	No		Yes	FL resident	04/01/20
23,309	St. Johns	26	Female	Unknown		Yes	FL resident	04/01/20
23,310	St. Johns	57	Male	Unknown		No	FL resident	04/01/20
23,311	St. Johns	60	Male	No		No	FL resident	04/02/20
23,312	St. Johns	75	Male	Yes	AZ; NC; WV	Yes	FL resident	04/02/20
23,313	St. Johns	66	Female	No		No	FL resident	04/02/20
23,314	St. Johns	44	Female	No		Yes	FL resident	04/02/20
23,315	St. Johns	69	Female	No		Yes	FL resident	04/02/20
23,316	St. Johns	70	Female	No		No	FL resident	04/02/20
23,317	St. Johns	36	Female	No		Yes	FL resident	04/02/20
23,318	St. Johns	48	Female	No		No	FL resident	04/02/20
23,319	St. Johns	62	Female	No		No	FL resident	04/02/20
23,320	St. Johns	59	Male	No		Yes	FL resident	04/02/20
23,321	St. Johns	57	Male	Unknown		Yes	FL resident	04/02/20
23,322	St. Johns	58	Female	Yes	NY	Yes	FL resident	04/02/20
23,323	St. Johns	35	Female	Yes	FL; NY	Yes	FL resident	04/02/20
23,324	St. Johns	18	Female	No		Yes	FL resident	04/03/20
23,325	St. Johns	43	Male	Unknown		Yes	FL resident	04/03/20
23,326	St. Johns	68	Female	Yes	CARIBBEAN; MT	Yes	FL resident	04/03/20
23,327	St. Johns	53	Male	Unknown		Yes	FL resident	04/03/20
23,328	St. Johns	57	Male	No		No	FL resident	04/03/20
23,329	St. Johns	24	Male	Unknown		No	FL resident	04/03/20
23,330	St. Johns	48	Female	Unknown		No	FL resident	04/03/20
23,331	St. Johns	59	Female	Yes	NY	Yes	FL resident	04/03/20
23,332	St. Johns	48	Male	No		Yes	FL resident	04/03/20
23,333	St. Johns	66	Male	Unknown		Yes	FL resident	04/03/20
23,334	St. Johns	29	Female	No		Unknown	FL resident	04/03/20
23,335	St. Johns	56	Male	Yes	LA; NY	No	FL resident	04/03/20
23,336	St. Johns	45	Female	Yes	CO	No	FL resident	04/03/20
23,337	St. Johns	20	Female	Unknown		Yes	FL resident	04/03/20
23,338	St. Johns	53	Male	No		Unknown	FL resident	04/03/20
23,339	St. Johns	62	Male	Unknown		Yes	FL resident	04/03/20
23,340	St. Johns	70	Male	Yes	BRAZIL; CA; CO	Yes	FL resident	04/04/20
23,341	St. Johns	48	Female	Unknown		Yes	FL resident	04/04/20
23,342	St. Johns	65	Female	Yes	NY	Yes	FL resident	04/04/20
23,343	St. Johns	52	Male	Unknown		No	FL resident	04/04/20
23,344	St. Johns	53	Female	Unknown		No	FL resident	04/04/20
23,345	St. Johns	60	Male	Unknown		Yes	FL resident	04/04/20
23,346	St. Johns	49	Female	No		Yes	FL resident	04/04/20
23,347	St. Johns	52	Female	No		Yes	FL resident	04/04/20
23,348	St. Johns	58	Female	No		No	FL resident	04/04/20
23,349	St. Johns	64	Male	No		Yes	FL resident	04/04/20
23,350	St. Johns	66	Female	Unknown		No	FL resident	04/04/20
23,351	St. Johns	75	Male	No		Yes	FL resident	04/04/20
23,352	St. Johns	64	Male	No		No	FL resident	04/04/20
23,353	St. Johns	58	Female	No		Yes	FL resident	04/04/20
23,354	St. Johns	50	Male	No		Yes	FL resident	04/04/20
23,355	St. Johns	68	Male	No		No	FL resident	04/05/20
23,356	St. Johns	61	Female	Unknown		Yes	FL resident	04/05/20
23,357	St. Johns	33	Male	Yes	NY	Yes	FL resident	04/05/20
23,358	St. Johns	73	Unknown	Unknown		Yes	FL resident	04/05/20
23,359	St. Johns	69	Female	Unknown		Yes	FL resident	04/05/20
23,360	St. Johns	48	Female	No		Yes	FL resident	04/05/20
23,361	St. Johns	48	Female	No		Yes	FL resident	04/05/20
23,362	St. Johns	17	Female	Unknown		Yes	FL resident	04/06/20
23,363	St. Johns	31	Male	No		Yes	FL resident	04/06/20
23,364	St. Johns	64	Male	Yes	IL	No	FL resident	04/06/20
23,365	St. Johns	58	Male	No		Yes	FL resident	04/06/20
23,366	St. Johns	80	Male	No		No	FL resident	04/06/20

Coronavirus: line list of cases

Data verified as of Apr 17, 2020 at 10 AM

Data in this report are provisional and subject to change.

Case	County	Age	Gender	Travel related	Travel detail	Contact with a confirmed case	Jurisdiction	Date case counted
23,367	St. Johns	49	Male	Yes	NM	Yes	FL resident	04/06/20
23,368	St. Johns	36	Male	Unknown			FL resident	04/07/20
23,369	St. Johns	29	Female	No		Yes	FL resident	04/07/20
23,370	St. Johns	20	Female	No		No	FL resident	04/07/20
23,371	St. Johns	28	Female	No		Yes	FL resident	04/07/20
23,372	St. Johns	79	Male	Yes	PA	Yes	FL resident	04/07/20
23,373	St. Johns	61	Male	No		No	FL resident	04/08/20
23,374	St. Johns	48	Male	No		Yes	FL resident	04/08/20
23,375	St. Johns	83	Male	No		Unknown	FL resident	04/08/20
23,376	St. Johns	41	Male	No		No	FL resident	04/08/20
23,377	St. Johns	46	Male	Yes	FL; MI	No	FL resident	04/09/20
23,378	St. Johns	42	Male	Unknown			FL resident	04/09/20
23,379	St. Johns	57	Female	No		Yes	FL resident	04/09/20
23,380	St. Johns	27	Female	No		No	FL resident	04/09/20
23,381	St. Johns	35	Male	No		No	FL resident	04/09/20
23,382	St. Johns	9	Female	Yes	FL; MD	Yes	FL resident	04/10/20
23,383	St. Johns	21	Male	No		Yes	FL resident	04/10/20
23,384	St. Johns	2	Female	No		No	FL resident	04/10/20
23,385	St. Johns	67	Male	Yes	CHILE; FL; FALKLAND ISLANDS	No	FL resident	04/11/20
23,386	St. Johns	52	Female	No		Yes	FL resident	04/11/20
23,387	St. Johns	32	Female	No		No	FL resident	04/11/20
23,388	St. Johns	53	Female	No		Yes	FL resident	04/11/20
23,389	St. Johns	45	Female	No		No	FL resident	04/12/20
23,390	St. Johns	46	Female	Yes	FL; MD	Yes	FL resident	04/12/20
23,391	St. Johns	46	Female	No		No	FL resident	04/12/20
23,392	St. Johns	66	Male	No		No	FL resident	04/13/20
23,393	St. Johns	44	Male	No		Yes	FL resident	04/14/20
23,394	St. Johns	48	Male	Yes	FL; MD	Yes	FL resident	04/15/20
23,395	St. Johns	56	Male	No		Yes	FL resident	04/15/20
23,396	St. Johns	65	Male	No		Unknown	FL resident	04/15/20
23,397	St. Johns	62	Female	Unknown			FL resident	04/16/20
23,398	St. Johns	27	Male	Unknown			FL resident	04/16/20
23,399	St. Johns	84	Male	Unknown			FL resident	04/16/20
23,400	St. Johns	71	Female	Unknown			FL resident	04/16/20
23,401	St. Johns	65	Female	Unknown			FL resident	04/17/20
23,402	St. Johns	63	Male	Yes	NY	No	Non-FL resident	03/12/20
23,403	St. Johns	46	Male	Yes	FL; MN	Yes	Non-FL resident	03/18/20
23,404	St. Johns	70	Male	Yes	NJ	Unknown	Non-FL resident	03/24/20
23,405	St. Johns	70	Female	Yes	NY	Yes	Non-FL resident	04/01/20
23,406	St. Johns	85	Male	Unknown		Unknown	Non-FL resident	04/12/20
23,407	St. Lucie	56	Male	No		Yes	FL resident	03/21/20
23,408	St. Lucie	77	Male	Yes	DOMINICAN REPUBLIC; FL; TURKS AND CAICOS	No	FL resident	03/22/20
23,409	St. Lucie	45	Female	No		No	FL resident	03/22/20
23,410	St. Lucie	77	Female	No		No	FL resident	03/23/20
23,411	St. Lucie	26	Female	No		Yes	FL resident	03/23/20
23,412	St. Lucie	35	Male	No		No	FL resident	03/24/20
23,413	St. Lucie	51	Male	No		Yes	FL resident	03/24/20
23,414	St. Lucie	26	Female	No		No	FL resident	03/25/20
23,415	St. Lucie	73	Male	No		No	FL resident	03/26/20
23,416	St. Lucie	95	Female	No		No	FL resident	03/26/20
23,417	St. Lucie	67	Female	No		Yes	FL resident	03/26/20
23,418	St. Lucie	59	Male	No		No	FL resident	03/27/20
23,419	St. Lucie	60	Male	Yes	FL; NY	No	FL resident	03/27/20
23,420	St. Lucie	60	Female	No		No	FL resident	03/27/20
23,421	St. Lucie	41	Male	Yes	FL; GA	No	FL resident	03/27/20
23,422	St. Lucie	56	Female	Yes	FL; NY	Yes	FL resident	03/27/20
23,423	St. Lucie	54	Female	No		No	FL resident	03/27/20
23,424	St. Lucie	34	Male	Yes	FL; OH	No	FL resident	03/27/20
23,425	St. Lucie	70	Female	No		Yes	FL resident	03/28/20
23,426	St. Lucie	31	Female	No		No	FL resident	03/28/20
23,427	St. Lucie	42	Female	No		No	FL resident	03/29/20

Coronavirus: line list of cases

Data verified as of Apr 17, 2020 at 10 AM

Data in this report are provisional and subject to change.

Case	County	Age	Gender	Travel related	Travel detail	Contact with a confirmed case	Jurisdiction	Date case counted
23,428	St. Lucie	86	Male	No		No	FL resident	03/30/20
23,429	St. Lucie	74	Female	Yes	UNITED KINGDOM	No	FL resident	03/30/20
23,430	St. Lucie	18	Male	No		No	FL resident	03/30/20
23,431	St. Lucie	80	Male	No		No	FL resident	03/30/20
23,432	St. Lucie	53	Male	No		No	FL resident	03/30/20
23,433	St. Lucie	69	Female	No		No	FL resident	03/30/20
23,434	St. Lucie	65	Male	Yes	NY	Yes	FL resident	03/30/20
23,435	St. Lucie	51	Male	No		Yes	FL resident	03/30/20
23,436	St. Lucie	68	Male	No		Yes	FL resident	03/30/20
23,437	St. Lucie	62	Female	No		No	FL resident	03/31/20
23,438	St. Lucie	60	Female	Yes	NY	Yes	FL resident	03/31/20
23,439	St. Lucie	77	Female	Yes	FL; NJ	Yes	FL resident	03/31/20
23,440	St. Lucie	61	Female	No		No	FL resident	03/31/20
23,441	St. Lucie	65	Male	Yes	NY	No	FL resident	03/31/20
23,442	St. Lucie	75	Female	Yes	NY	Yes	FL resident	03/31/20
23,443	St. Lucie	80	Male	No		No	FL resident	03/31/20
23,444	St. Lucie	30	Male	No		No	FL resident	03/31/20
23,445	St. Lucie	59	Male	No		No	FL resident	04/01/20
23,446	St. Lucie	57	Female	No		No	FL resident	04/01/20
23,447	St. Lucie	61	Female	Yes	SOUTH AFRICA	Yes	FL resident	04/01/20
23,448	St. Lucie	71	Male	Yes	SOUTH AFRICA	Yes	FL resident	04/01/20
23,449	St. Lucie	71	Female	No		No	FL resident	04/01/20
23,450	St. Lucie	66	Male	Yes	FL; TN	No	FL resident	04/01/20
23,451	St. Lucie	65	Female	Yes	NY	No	FL resident	04/01/20
23,452	St. Lucie	45	Female	No		Yes	FL resident	04/02/20
23,453	St. Lucie	50	Female	Yes	MA	Yes	FL resident	04/03/20
23,454	St. Lucie	93	Male	No		No	FL resident	04/03/20
23,455	St. Lucie	61	Male	Yes	NJ	No	FL resident	04/03/20
23,456	St. Lucie	68	Female	No		Yes	FL resident	04/03/20
23,457	St. Lucie	69	Male	No		Yes	FL resident	04/03/20
23,458	St. Lucie	57	Male	Yes	NY	No	FL resident	04/03/20
23,459	St. Lucie	21	Male	Yes	NY	Yes	FL resident	04/03/20
23,460	St. Lucie	72	Male	No		Yes	FL resident	04/03/20
23,461	St. Lucie	35	Female	No		No	FL resident	04/03/20
23,462	St. Lucie	41	Female	No		No	FL resident	04/03/20
23,463	St. Lucie	71	Female	No		Yes	FL resident	04/03/20
23,464	St. Lucie	79	Female	No		No	FL resident	04/03/20
23,465	St. Lucie	88	Female	No		Yes	FL resident	04/03/20
23,466	St. Lucie	73	Male	Yes	EGYPT; GERMANY	No	FL resident	04/03/20
23,467	St. Lucie	52	Female	No		No	FL resident	04/03/20
23,468	St. Lucie	48	Male	Unknown		No	FL resident	04/03/20
23,469	St. Lucie	54	Female	Yes	EGYPT	No	FL resident	04/03/20
23,470	St. Lucie	62	Female	No		Yes	FL resident	04/03/20
23,471	St. Lucie	75	Female	No		No	FL resident	04/03/20
23,472	St. Lucie	22	Female	Yes	NY	Yes	FL resident	04/04/20
23,473	St. Lucie	59	Male	No		Yes	FL resident	04/04/20
23,474	St. Lucie	60	Female	No		No	FL resident	04/04/20
23,475	St. Lucie	63	Female	No		No	FL resident	04/04/20
23,476	St. Lucie	32	Male	No		No	FL resident	04/04/20
23,477	St. Lucie	71	Male	No		No	FL resident	04/04/20
23,478	St. Lucie	76	Male	No		No	FL resident	04/04/20
23,479	St. Lucie	61	Female	No		Yes	FL resident	04/04/20
23,480	St. Lucie	39	Female	No		Yes	FL resident	04/04/20
23,481	St. Lucie	67	Female	No		Yes	FL resident	04/04/20
23,482	St. Lucie	66	Male	No		No	FL resident	04/04/20
23,483	St. Lucie	38	Female	No		No	FL resident	04/04/20
23,484	St. Lucie	23	Female	No		Yes	FL resident	04/04/20
23,485	St. Lucie	43	Female	Yes	Bahamas; FL	No	FL resident	04/04/20
23,486	St. Lucie	82	Male	No		No	FL resident	04/05/20
23,487	St. Lucie	48	Female	Yes	NY	Yes	FL resident	04/05/20
23,488	St. Lucie	50	Female	No		No	FL resident	04/05/20
23,489	St. Lucie	36	Male	No		No	FL resident	04/05/20

Coronavirus: line list of cases

Data verified as of Apr 17, 2020 at 10 AM

Data in this report are provisional and subject to change.

Case	County	Age	Gender	Travel related	Travel detail	Contact with a confirmed case	Jurisdiction	Date case counted
23,490	St. Lucie	82	Male	No		No	FL resident	04/05/20
23,491	St. Lucie	85	Female	Yes	FL; NY	Yes	FL resident	04/05/20
23,492	St. Lucie	82	Female	No		No	FL resident	04/05/20
23,493	St. Lucie	62	Female	No		No	FL resident	04/05/20
23,494	St. Lucie	65	Female	No		Yes	FL resident	04/05/20
23,495	St. Lucie	43	Female	No		No	FL resident	04/05/20
23,496	St. Lucie	64	Female	No		No	FL resident	04/05/20
23,497	St. Lucie	39	Female	No		Yes	FL resident	04/05/20
23,498	St. Lucie	61	Female	No		No	FL resident	04/05/20
23,499	St. Lucie	43	Male	No		No	FL resident	04/05/20
23,500	St. Lucie	53	Male	No		No	FL resident	04/06/20
23,501	St. Lucie	50	Male	Yes	FL; NJ	No	FL resident	04/06/20
23,502	St. Lucie	29	Female	No		Yes	FL resident	04/06/20
23,503	St. Lucie	38	Female	No		Yes	FL resident	04/06/20
23,504	St. Lucie	67	Male	No		No	FL resident	04/06/20
23,505	St. Lucie	37	Male	Unknown			FL resident	04/06/20
23,506	St. Lucie	70	Female	Yes	NY	Yes	FL resident	04/06/20
23,507	St. Lucie	57	Male	No		No	FL resident	04/06/20
23,508	St. Lucie	60	Female	No		Yes	FL resident	04/06/20
23,509	St. Lucie	66	Male	No		No	FL resident	04/06/20
23,510	St. Lucie	74	Male	No		Yes	FL resident	04/06/20
23,511	St. Lucie	52	Male	No		No	FL resident	04/06/20
23,512	St. Lucie	82	Male	No		No	FL resident	04/06/20
23,513	St. Lucie	76	Male	No		No	FL resident	04/06/20
23,514	St. Lucie	74	Male	No		No	FL resident	04/06/20
23,515	St. Lucie	30	Female	Unknown			FL resident	04/06/20
23,516	St. Lucie	29	Female	No		Yes	FL resident	04/06/20
23,517	St. Lucie	55	Male	No		No	FL resident	04/07/20
23,518	St. Lucie	75	Female	Yes	FL; NY	No	FL resident	04/07/20
23,519	St. Lucie	19	Male	Unknown		Yes	FL resident	04/07/20
23,520	St. Lucie	27	Female	Yes	FL; LA	Yes	FL resident	04/07/20
23,521	St. Lucie	62	Male	No		Yes	FL resident	04/07/20
23,522	St. Lucie	22	Male	No		Yes	FL resident	04/07/20
23,523	St. Lucie	82	Female	No		Yes	FL resident	04/07/20
23,524	St. Lucie	93	Female	No		Yes	FL resident	04/07/20
23,525	St. Lucie	78	Female	No		Yes	FL resident	04/07/20
23,526	St. Lucie	67	Female	Yes	CO; FL; NY; TX	Unknown	FL resident	04/07/20
23,527	St. Lucie	96	Female	No		Yes	FL resident	04/07/20
23,528	St. Lucie	36	Female	No		Yes	FL resident	04/08/20
23,529	St. Lucie	78	Male	No		Unknown	FL resident	04/08/20
23,530	St. Lucie	61	Female	No		Yes	FL resident	04/08/20
23,531	St. Lucie	40	Female	No		Yes	FL resident	04/08/20
23,532	St. Lucie	22	Female	Yes	FL; NY	No	FL resident	04/08/20
23,533	St. Lucie	51	Male	No		Yes	FL resident	04/08/20
23,534	St. Lucie	42	Female	No		Unknown	FL resident	04/08/20
23,535	St. Lucie	58	Male	Yes	CT	No	FL resident	04/08/20
23,536	St. Lucie	92	Female	Unknown			FL resident	04/09/20
23,537	St. Lucie	35	Female	No		No	FL resident	04/09/20
23,538	St. Lucie	43	Female	Yes	CT	No	FL resident	04/09/20
23,539	St. Lucie	61	Female	No		No	FL resident	04/09/20
23,540	St. Lucie	83	Female	No		Yes	FL resident	04/09/20
23,541	St. Lucie	74	Female	No		Yes	FL resident	04/09/20
23,542	St. Lucie	81	Female	Unknown			FL resident	04/09/20
23,543	St. Lucie	89	Male	Unknown			FL resident	04/09/20
23,544	St. Lucie	73	Female	Unknown			FL resident	04/09/20
23,545	St. Lucie	81	Female	Unknown			FL resident	04/09/20
23,546	St. Lucie	54	Male	Yes	FL; NY	No	FL resident	04/09/20
23,547	St. Lucie	50	Female	Unknown		Yes	FL resident	04/09/20
23,548	St. Lucie	53	Female	Unknown		Yes	FL resident	04/10/20
23,549	St. Lucie	31	Male	No		Yes	FL resident	04/10/20
23,550	St. Lucie	53	Male	Unknown			FL resident	04/10/20
23,551	St. Lucie	80	Female	No		Yes	FL resident	04/10/20

Coronavirus: line list of cases

Data verified as of Apr 17, 2020 at 10 AM

Data in this report are provisional and subject to change.

Case	County	Age	Gender	Travel related	Travel detail	Contact with a confirmed case	Jurisdiction	Date case counted
23,552	St. Lucie	29	Male	No		Yes	FL resident	04/10/20
23,553	St. Lucie	57	Male	No		No	FL resident	04/11/20
23,554	St. Lucie	70	Female	No		Yes	FL resident	04/12/20
23,555	St. Lucie	24	Female	No		Unknown	FL resident	04/12/20
23,556	St. Lucie	93	Female	No		Yes	FL resident	04/12/20
23,557	St. Lucie	40	Male	Yes	NY	Yes	FL resident	04/12/20
23,558	St. Lucie	55	Female	No		Yes	FL resident	04/12/20
23,559	St. Lucie	91	Female	No		Yes	FL resident	04/12/20
23,560	St. Lucie	82	Female	Yes	Ecuador; FL	No	FL resident	04/12/20
23,561	St. Lucie	60	Female	No		No	FL resident	04/12/20
23,562	St. Lucie	25	Male	No		Yes	FL resident	04/13/20
23,563	St. Lucie	20	Female	Unknown		Yes	FL resident	04/13/20
23,564	St. Lucie	68	Female	Yes	AL; GEORGIA; NY	Yes	FL resident	04/13/20
23,565	St. Lucie	82	Female	No		No	FL resident	04/13/20
23,566	St. Lucie	66	Male	No		Yes	FL resident	04/13/20
23,567	St. Lucie	53	Female	No		Yes	FL resident	04/13/20
23,568	St. Lucie	42	Male	No		No	FL resident	04/14/20
23,569	St. Lucie	47	Female	No		No	FL resident	04/14/20
23,570	St. Lucie	52	Male	No		Yes	FL resident	04/14/20
23,571	St. Lucie	71	Female	No		Yes	FL resident	04/14/20
23,572	St. Lucie	60	Male	Unknown			FL resident	04/15/20
23,573	St. Lucie	35	Female	No		Yes	FL resident	04/15/20
23,574	St. Lucie	39	Female	No		Yes	FL resident	04/15/20
23,575	St. Lucie	88	Female	No		Yes	FL resident	04/15/20
23,576	St. Lucie	23	Female	Yes	FL; NJ	Yes	FL resident	04/15/20
23,577	St. Lucie	37	Male	Unknown			FL resident	04/15/20
23,578	St. Lucie	66	Female	Unknown			FL resident	04/15/20
23,579	St. Lucie	90	Male	No		Yes	FL resident	04/15/20
23,580	St. Lucie	74	Male	No		Yes	FL resident	04/15/20
23,581	St. Lucie	41	Female	No		Yes	FL resident	04/16/20
23,582	St. Lucie	32	Female	No		Yes	FL resident	04/16/20
23,583	St. Lucie	23	Female	No		Yes	FL resident	04/16/20
23,584	St. Lucie	47	Male	Unknown			FL resident	04/16/20
23,585	St. Lucie	29	Female	No		Yes	FL resident	04/16/20
23,586	St. Lucie	31	Female	No		Yes	FL resident	04/16/20
23,587	St. Lucie	40	Male	No		Yes	FL resident	04/16/20
23,588	St. Lucie	37	Female	No		Yes	FL resident	04/16/20
23,589	St. Lucie	24	Female	No		Yes	FL resident	04/16/20
23,590	St. Lucie	29	Male	Unknown			FL resident	04/16/20
23,591	St. Lucie	19	Female	Unknown			FL resident	04/16/20
23,592	St. Lucie	49	Female	No		Yes	FL resident	04/16/20
23,593	St. Lucie	86	Male	No		Yes	FL resident	04/16/20
23,594	St. Lucie	50	Male	Unknown			FL resident	04/16/20
23,595	St. Lucie	84	Male	Unknown			FL resident	04/17/20
23,596	St. Lucie	19	Female	Yes	NY	No	Non-FL resident	03/24/20
23,597	St. Lucie	59	Male	Yes	NY	No	Non-FL resident	03/26/20
23,598	St. Lucie	63	Male	Yes	FL; NY	Yes	Non-FL resident	04/13/20
23,599	Sumter	68	Male	Yes	EGYPT	Yes	FL resident	03/18/20
23,600	Sumter	66	Male	No		Yes	FL resident	03/19/20
23,601	Sumter	67	Female	Yes	BELIZE; FL; HONDURAS; MEXICO	Yes	FL resident	03/21/20
23,602	Sumter	71	Male	Yes	BELIZE; FL; HONDURAS; MEXICO	Yes	FL resident	03/21/20
23,603	Sumter	75	Male	No		No	FL resident	03/22/20
23,604	Sumter	68	Female	No		Yes	FL resident	03/22/20
23,605	Sumter	78	Male	Yes	OR	No	FL resident	03/22/20
23,606	Sumter	67	Male	Yes	FL; MA; RI	No	FL resident	03/22/20
23,607	Sumter	74	Male	Yes	TX	Yes	FL resident	03/23/20
23,608	Sumter	73	Male	No		No	FL resident	03/23/20
23,609	Sumter	75	Male	Yes	FL; PANAMA	Yes	FL resident	03/23/20
23,610	Sumter	75	Female	Yes	FL; PANAMA	Yes	FL resident	03/23/20
23,611	Sumter	68	Male	No		No	FL resident	03/23/20
23,612	Sumter	79	Male	No		No	FL resident	03/24/20
23,613	Sumter	84	Female	No		Yes	FL resident	03/24/20

Coronavirus: line list of cases

Data verified as of Apr 17, 2020 at 10 AM

Data in this report are provisional and subject to change.

Case	County	Age	Gender	Travel related	Travel detail	Contact with a confirmed case	Jurisdiction	Date case counted
23,614	Sumter	75	Male	Yes	CARIBBEAN; FL	Yes	FL resident	03/25/20
23,615	Sumter	79	Female	No		No	FL resident	03/25/20
23,616	Sumter	68	Female	Yes	VT	Yes	FL resident	03/25/20
23,617	Sumter	49	Female	Yes	CA; LA; PANAMA	Yes	FL resident	03/25/20
23,618	Sumter	18	Female	Yes	CA; FL; PANAMA; TX	Yes	FL resident	03/25/20
23,619	Sumter	73	Female	Yes	CARIBBEAN; FL	Yes	FL resident	03/25/20
23,620	Sumter	74	Female	Yes	FL; TURKS AND CAICOS	Unknown	FL resident	03/25/20
23,621	Sumter	85	Male	No		Yes	FL resident	03/25/20
23,622	Sumter	66	Female	Yes	NJ	Unknown	FL resident	03/26/20
23,623	Sumter	73	Male	Yes	CARIBBEAN	Yes	FL resident	03/26/20
23,624	Sumter	69	Female	Yes	CARIBBEAN	Yes	FL resident	03/26/20
23,625	Sumter	92	Male	No		Yes	FL resident	03/26/20
23,626	Sumter	37	Female	No		No	FL resident	03/26/20
23,627	Sumter	76	Female	No		No	FL resident	03/26/20
23,628	Sumter	68	Male	No		No	FL resident	03/26/20
23,629	Sumter	71	Female	No		No	FL resident	03/26/20
23,630	Sumter	72	Male	No		No	FL resident	03/26/20
23,631	Sumter	65	Male	Yes	CA	Yes	FL resident	03/27/20
23,632	Sumter	87	Male	No		Yes	FL resident	03/27/20
23,633	Sumter	74	Male	No		Yes	FL resident	03/27/20
23,634	Sumter	73	Female	Yes	TX	Yes	FL resident	03/28/20
23,635	Sumter	83	Female	No		No	FL resident	03/28/20
23,636	Sumter	68	Female	No		No	FL resident	03/28/20
23,637	Sumter	49	Male	No		Yes	FL resident	03/28/20
23,638	Sumter	47	Female	No		Yes	FL resident	03/28/20
23,639	Sumter	37	Female	Yes	NY	Yes	FL resident	03/28/20
23,640	Sumter	65	Male	No		Yes	FL resident	03/28/20
23,641	Sumter	59	Female	No		Yes	FL resident	03/29/20
23,642	Sumter	47	Male	No		No	FL resident	03/29/20
23,643	Sumter	44	Male	No		Yes	FL resident	03/29/20
23,644	Sumter	55	Male	Yes	BAHAMAS; FL	No	FL resident	03/29/20
23,645	Sumter	77	Female	No		Yes	FL resident	03/29/20
23,646	Sumter	66	Female	Yes	MI	No	FL resident	03/30/20
23,647	Sumter	68	Male	No		Yes	FL resident	03/30/20
23,648	Sumter	83	Male	No		Yes	FL resident	03/30/20
23,649	Sumter	79	Female	No		Unknown	FL resident	03/30/20
23,650	Sumter	79	Female	No		Yes	FL resident	03/30/20
23,651	Sumter	55	Female	No		Yes	FL resident	03/30/20
23,652	Sumter	44	Male	No		Yes	FL resident	03/31/20
23,653	Sumter	76	Male	No		No	FL resident	03/31/20
23,654	Sumter	62	Female	No		Yes	FL resident	04/01/20
23,655	Sumter	44	Female	No		Yes	FL resident	04/01/20
23,656	Sumter	59	Male	No		Yes	FL resident	04/01/20
23,657	Sumter	64	Male	No		Yes	FL resident	04/01/20
23,658	Sumter	62	Female	No		Yes	FL resident	04/01/20
23,659	Sumter	82	Male	No		Yes	FL resident	04/01/20
23,660	Sumter	69	Male	No		Yes	FL resident	04/01/20
23,661	Sumter	74	Female	No		Yes	FL resident	04/01/20
23,662	Sumter	55	Male	No		Yes	FL resident	04/02/20
23,663	Sumter	69	Male	No		No	FL resident	04/02/20
23,664	Sumter	68	Female	No		Yes	FL resident	04/02/20
23,665	Sumter	79	Male	No		Yes	FL resident	04/02/20
23,666	Sumter	79	Male	No		Yes	FL resident	04/03/20
23,667	Sumter	84	Male	No		No	FL resident	04/03/20
23,668	Sumter	68	Male	Yes	AUSTRALIA; FL	Unknown	FL resident	04/03/20
23,669	Sumter	78	Female	No		Yes	FL resident	04/03/20
23,670	Sumter	52	Male	No		No	FL resident	04/04/20
23,671	Sumter	89	Female	No		Yes	FL resident	04/04/20
23,672	Sumter	81	Female	No		Yes	FL resident	04/04/20
23,673	Sumter	70	Male	Yes	FL; NJ	No	FL resident	04/04/20
23,674	Sumter	55	Male	Yes	FL; UNITED KINGDOM	No	FL resident	04/04/20
23,675	Sumter	50	Female	No		Yes	FL resident	04/04/20

Coronavirus: line list of cases

Data verified as of Apr 17, 2020 at 10 AM

Data in this report are provisional and subject to change.

Case	County	Age	Gender	Travel related	Travel detail	Contact with a confirmed case	Jurisdiction	Date case counted
23,676	Sumter	72	Male	Yes	IN	Yes	FL resident	04/05/20
23,677	Sumter	63	Male	No		Yes	FL resident	04/06/20
23,678	Sumter	83	Male	No		Yes	FL resident	04/06/20
23,679	Sumter	61	Female	No		Yes	FL resident	04/06/20
23,680	Sumter	73	Female	No		Yes	FL resident	04/06/20
23,681	Sumter	65	Female	No		Unknown	FL resident	04/06/20
23,682	Sumter	82	Female	Yes	FL; OH	Unknown	FL resident	04/06/20
23,683	Sumter	60	Male	Yes	FL; OR; UT	No	FL resident	04/07/20
23,684	Sumter	67	Female	No		Yes	FL resident	04/07/20
23,685	Sumter	46	Female	No		Yes	FL resident	04/07/20
23,686	Sumter	66	Female	No		Yes	FL resident	04/07/20
23,687	Sumter	60	Female	Yes	FL; OR; UT	Yes	FL resident	04/07/20
23,688	Sumter	76	Male	No		Yes	FL resident	04/07/20
23,689	Sumter	72	Male	No		Yes	FL resident	04/07/20
23,690	Sumter	54	Male	No		Yes	FL resident	04/08/20
23,691	Sumter	47	Female	No		Yes	FL resident	04/08/20
23,692	Sumter	62	Female	No		No	FL resident	04/08/20
23,693	Sumter	77	Male	Yes	ID	Yes	FL resident	04/08/20
23,694	Sumter	66	Male	No		Yes	FL resident	04/08/20
23,695	Sumter	21	Female	Yes	FL; MA; NY	Yes	FL resident	04/08/20
23,696	Sumter	71	Male	Yes	FL; NY	No	FL resident	04/08/20
23,697	Sumter	62	Female	No		Yes	FL resident	04/08/20
23,698	Sumter	73	Male	Unknown		Unknown	FL resident	04/08/20
23,699	Sumter	56	Male	No		Yes	FL resident	04/08/20
23,700	Sumter	67	Female	No		Yes	FL resident	04/08/20
23,701	Sumter	31	Female	No		Yes	FL resident	04/09/20
23,702	Sumter	48	Male	No		Yes	FL resident	04/09/20
23,703	Sumter	26	Female	No		No	FL resident	04/09/20
23,704	Sumter	38	Male	Yes	FL; UNKNOWN	Unknown	FL resident	04/09/20
23,705	Sumter	48	Male	Yes	FL; MA; NY	Yes	FL resident	04/09/20
23,706	Sumter	76	Male	No		Yes	FL resident	04/10/20
23,707	Sumter	63	Female	Yes	ARGENTINA; CA; CHILE; FL; NC	Yes	FL resident	04/10/20
23,708	Sumter	78	Female	No		Unknown	FL resident	04/10/20
23,709	Sumter	65	Male	No		Yes	FL resident	04/11/20
23,710	Sumter	78	Female	No		Yes	FL resident	04/13/20
23,711	Sumter	69	Male	No		No	FL resident	04/13/20
23,712	Sumter	64	Male	Yes	FL; NY	No	FL resident	04/14/20
23,713	Sumter	79	Female	No		No	FL resident	04/14/20
23,714	Sumter	89	Male	No		Yes	FL resident	04/14/20
23,715	Sumter	64	Female	Yes	ARGENTINA; CA; FL	Yes	FL resident	04/15/20
23,716	Suwannee	51	Female	No		Unknown	FL resident	03/26/20
23,717	Suwannee	47	Male	No		Yes	FL resident	03/29/20
23,718	Suwannee	64	Female	No		Yes	FL resident	03/29/20
23,719	Suwannee	40	Female	No		Yes	FL resident	03/31/20
23,720	Suwannee	46	Female	No		Yes	FL resident	04/01/20
23,721	Suwannee	80	Male	No		Yes	FL resident	04/01/20
23,722	Suwannee	60	Female	No		Yes	FL resident	04/01/20
23,723	Suwannee	39	Female	Unknown		Yes	FL resident	04/02/20
23,724	Suwannee	24	Female	No		Yes	FL resident	04/02/20
23,725	Suwannee	37	Female	No		Yes	FL resident	04/02/20
23,726	Suwannee	80	Male	No		Yes	FL resident	04/03/20
23,727	Suwannee	23	Female	No		Yes	FL resident	04/03/20
23,728	Suwannee	29	Female	No		Yes	FL resident	04/03/20
23,729	Suwannee	78	Female	Unknown		Yes	FL resident	04/03/20
23,730	Suwannee	21	Female	No		Yes	FL resident	04/03/20
23,731	Suwannee	33	Female	No		Yes	FL resident	04/03/20
23,732	Suwannee	27	Female	Unknown		Yes	FL resident	04/03/20
23,733	Suwannee	38	Female	Unknown		Yes	FL resident	04/04/20
23,734	Suwannee	84	Female	No		Yes	FL resident	04/05/20
23,735	Suwannee	43	Female	No		Yes	FL resident	04/05/20
23,736	Suwannee	33	Female	No		Yes	FL resident	04/05/20
23,737	Suwannee	20	Female	No		Yes	FL resident	04/05/20

Coronavirus: line list of cases

Data verified as of Apr 17, 2020 at 10 AM

Data in this report are provisional and subject to change.

Case	County	Age	Gender	Travel related	Travel detail	Contact with a confirmed case	Jurisdiction	Date case counted
23,738	Suwannee	67	Male	No		Yes	FL resident	04/05/20
23,739	Suwannee	43	Female	No		Yes	FL resident	04/05/20
23,740	Suwannee	74	Male	No		Yes	FL resident	04/05/20
23,741	Suwannee	29	Female	No		Yes	FL resident	04/05/20
23,742	Suwannee	39	Female	No		Yes	FL resident	04/05/20
23,743	Suwannee	76	Female	No		Yes	FL resident	04/05/20
23,744	Suwannee	74	Male	No		Yes	FL resident	04/05/20
23,745	Suwannee	59	Female	No		Unknown	FL resident	04/06/20
23,746	Suwannee	64	Female	No		Yes	FL resident	04/06/20
23,747	Suwannee	5	Female	Unknown		No	FL resident	04/07/20
23,748	Suwannee	84	Female	No		Yes	FL resident	04/07/20
23,749	Suwannee	22	Female	Unknown		No	FL resident	04/07/20
23,750	Suwannee	56	Female	No		Yes	FL resident	04/07/20
23,751	Suwannee	56	Female	No		Yes	FL resident	04/07/20
23,752	Suwannee	20	Female	No		Yes	FL resident	04/07/20
23,753	Suwannee	18	Female	Unknown		Yes	FL resident	04/07/20
23,754	Suwannee	28	Male	Unknown		Yes	FL resident	04/07/20
23,755	Suwannee	67	Male	Unknown		Yes	FL resident	04/07/20
23,756	Suwannee	66	Female	No		Yes	FL resident	04/07/20
23,757	Suwannee	59	Male	Unknown		Yes	FL resident	04/07/20
23,758	Suwannee	73	Female	Unknown		Yes	FL resident	04/07/20
23,759	Suwannee	26	Male	No		Yes	FL resident	04/07/20
23,760	Suwannee	55	Female	No		Yes	FL resident	04/07/20
23,761	Suwannee	53	Female	Unknown		Yes	FL resident	04/08/20
23,762	Suwannee	45	Female	No		Yes	FL resident	04/08/20
23,763	Suwannee	74	Male	No		Yes	FL resident	04/08/20
23,764	Suwannee	57	Male	Unknown		Yes	FL resident	04/08/20
23,765	Suwannee	85	Female	No		Yes	FL resident	04/08/20
23,766	Suwannee	64	Male	Unknown		Yes	FL resident	04/08/20
23,767	Suwannee	67	Male	Unknown		Yes	FL resident	04/08/20
23,768	Suwannee	89	Female	Unknown		Yes	FL resident	04/08/20
23,769	Suwannee	85	Female	No		Yes	FL resident	04/08/20
23,770	Suwannee	63	Female	No		Yes	FL resident	04/09/20
23,771	Suwannee	22	Female	Unknown		Yes	FL resident	04/09/20
23,772	Suwannee	26	Female	Unknown		Yes	FL resident	04/09/20
23,773	Suwannee	41	Female	Unknown		Yes	FL resident	04/09/20
23,774	Suwannee	34	Male	Unknown		Yes	FL resident	04/10/20
23,775	Suwannee	88	Female	No		Yes	FL resident	04/10/20
23,776	Suwannee	70	Female	No		Yes	FL resident	04/10/20
23,777	Suwannee	52	Female	Unknown		Yes	FL resident	04/10/20
23,778	Suwannee	68	Male	No		Yes	FL resident	04/10/20
23,779	Suwannee	72	Female	Unknown		Yes	FL resident	04/10/20
23,780	Suwannee	90	Female	No		Yes	FL resident	04/10/20
23,781	Suwannee	28	Female	Unknown		Yes	FL resident	04/10/20
23,782	Suwannee	77	Female	No		Yes	FL resident	04/11/20
23,783	Suwannee	81	Male	No		Yes	FL resident	04/13/20
23,784	Suwannee	90	Female	Unknown		Yes	FL resident	04/13/20
23,785	Suwannee	93	Female	No		No	FL resident	04/13/20
23,786	Suwannee	86	Female	No		Yes	FL resident	04/13/20
23,787	Suwannee	71	Female	No		Yes	FL resident	04/13/20
23,788	Suwannee	88	Male	No		Yes	FL resident	04/13/20
23,789	Suwannee	62	Female	No		Yes	FL resident	04/13/20
23,790	Suwannee	74	Male	No		Yes	FL resident	04/13/20
23,791	Suwannee	79	Male	Unknown		Yes	FL resident	04/14/20
23,792	Suwannee	71	Female	Unknown			FL resident	04/14/20
23,793	Suwannee	84	Female	Unknown			FL resident	04/14/20
23,794	Suwannee	67	Female	No		Yes	FL resident	04/14/20
23,795	Suwannee	19	Female	Unknown		Yes	FL resident	04/15/20
23,796	Suwannee	38	Male	Unknown		Yes	FL resident	04/15/20
23,797	Suwannee	54	Female	Unknown		Yes	FL resident	04/15/20
23,798	Suwannee	63	Male	No		Yes	FL resident	04/16/20
23,799	Suwannee	76	Male	No		Yes	FL resident	04/16/20

Coronavirus: line list of cases

Data verified as of Apr 17, 2020 at 10 AM

Data in this report are provisional and subject to change.

Case	County	Age	Gender	Travel related	Travel detail	Contact with a confirmed case	Jurisdiction	Date case counted
23,800	Suwannee	39	Female	No		Yes	FL resident	04/16/20
23,801	Taylor	29	Female	Yes	FL; MEXICO	No	FL resident	04/06/20
23,802	Union	60	Female	No		No	FL resident	03/31/20
23,803	Union	25	Male	Yes	NY	Unknown	FL resident	04/05/20
23,804	Unknown	51	Male	Unknown		Unknown	Non-FL resident	04/13/20
23,805	Unknown	87	Male	Unknown			Non-FL resident	04/13/20
23,806	Unknown	56	Female	Unknown			Non-FL resident	04/15/20
23,807	Unknown	32	Male	Yes	NY	Unknown	Non-FL resident	04/15/20
23,808	Volusia	66	Female	Yes	Egypt; Germany; Israel	Yes	FL resident	03/08/20
23,809	Volusia	60	Female	Yes	EGYPT; GERMANY; ISRAEL	Yes	FL resident	03/09/20
23,810	Volusia	70	Female	Yes	EGYPT; JORDAN	Yes	FL resident	03/13/20
23,811	Volusia	71	Male	Yes	EGYPT; JORDAN	Yes	FL resident	03/14/20
23,812	Volusia	39	Male	Yes	TRINIDAD AND TOBAGO	Yes	FL resident	03/14/20
23,813	Volusia	89	Female	No		Yes	FL resident	03/14/20
23,814	Volusia	48	Female	Yes	DC; FL	Yes	FL resident	03/15/20
23,815	Volusia	37	Female	No		Yes	FL resident	03/16/20
23,816	Volusia	60	Female	No		Yes	FL resident	03/17/20
23,817	Volusia	62	Male	No		Yes	FL resident	03/20/20
23,818	Volusia	32	Female	No		Unknown	FL resident	03/21/20
23,819	Volusia	23	Female	Yes	SPAIN	Yes	FL resident	03/21/20
23,820	Volusia	65	Male	Yes	IRELAND	Yes	FL resident	03/22/20
23,821	Volusia	66	Female	Yes	IRELAND	Yes	FL resident	03/22/20
23,822	Volusia	54	Male	No		Yes	FL resident	03/23/20
23,823	Volusia	71	Female	Yes	GA	Yes	FL resident	03/23/20
23,824	Volusia	17	Male	No		Yes	FL resident	03/23/20
23,825	Volusia	78	Female	No		No	FL resident	03/24/20
23,826	Volusia	78	Male	Yes	ST. LUCIA	Unknown	FL resident	03/24/20
23,827	Volusia	49	Female	No		Yes	FL resident	03/24/20
23,828	Volusia	36	Female	Yes	HAITI; MEXICO	Yes	FL resident	03/24/20
23,829	Volusia	53	Male	Yes	FL; NY	Unknown	FL resident	03/25/20
23,830	Volusia	42	Female	No		No	FL resident	03/25/20
23,831	Volusia	53	Female	No		Yes	FL resident	03/25/20
23,832	Volusia	68	Male	No		No	FL resident	03/25/20
23,833	Volusia	69	Male	No		No	FL resident	03/25/20
23,834	Volusia	48	Female	No		Yes	FL resident	03/25/20
23,835	Volusia	43	Female	No		Yes	FL resident	03/25/20
23,836	Volusia	45	Male	Yes	CUBA; FL	No	FL resident	03/25/20
23,837	Volusia	79	Female	No		No	FL resident	03/26/20
23,838	Volusia	65	Male	No		No	FL resident	03/26/20
23,839	Volusia	25	Female	Yes	NY	Unknown	FL resident	03/26/20
23,840	Volusia	23	Male	No		Unknown	FL resident	03/26/20
23,841	Volusia	28	Male	Yes	CO; FL	Yes	FL resident	03/26/20
23,842	Volusia	22	Male	Yes	FL; TN	Yes	FL resident	03/26/20
23,843	Volusia	84	Male	No		Unknown	FL resident	03/26/20
23,844	Volusia	71	Male	Yes	CAYMAN ISLANDS; MEXICO	Yes	FL resident	03/26/20
23,845	Volusia	71	Female	Yes	CAYMAN ISLANDS; MEXICO	Yes	FL resident	03/26/20
23,846	Volusia	30	Female	No		Yes	FL resident	03/27/20
23,847	Volusia	60	Male	Yes	FRANCE; ITALY	Unknown	FL resident	03/27/20
23,848	Volusia	42	Female	Yes	GA	Yes	FL resident	03/27/20
23,849	Volusia	49	Female	No		Yes	FL resident	03/27/20
23,850	Volusia	54	Male	Yes	MEXICO	Yes	FL resident	03/27/20
23,851	Volusia	35	Female	Yes	NY	Yes	FL resident	03/27/20
23,852	Volusia	21	Female	Yes	FL; TN	Yes	FL resident	03/27/20
23,853	Volusia	35	Male	Yes	NY	Yes	FL resident	03/28/20
23,854	Volusia	69	Female	Yes	EUROPE; NY	Yes	FL resident	03/28/20
23,855	Volusia	62	Male	Yes	NY	Unknown	FL resident	03/28/20
23,856	Volusia	29	Male	No		Yes	FL resident	03/28/20
23,857	Volusia	73	Female	Yes	NY	Yes	FL resident	03/28/20
23,858	Volusia	87	Female	Yes	UT	No	FL resident	03/29/20
23,859	Volusia	44	Female	No		No	FL resident	03/29/20
23,860	Volusia	75	Female	No		No	FL resident	03/29/20
23,861	Volusia	72	Male	Yes	GA	Yes	FL resident	03/29/20

Coronavirus: line list of cases

Data verified as of Apr 17, 2020 at 10 AM

Data in this report are provisional and subject to change.

Case	County	Age	Gender	Travel related	Travel detail	Contact with a confirmed case	Jurisdiction	Date case counted
23,862	Volusia	65	Male	Yes	GA	No	FL resident	03/29/20
23,863	Volusia	79	Male	Yes	ARUBA; CURACAO; FL	No	FL resident	03/29/20
23,864	Volusia	47	Male	No		Yes	FL resident	03/29/20
23,865	Volusia	37	Male	Yes	HAITI; MEXICO	Yes	FL resident	03/29/20
23,866	Volusia	71	Male	Yes	FRANCE; PUERTO RICO	Yes	FL resident	03/29/20
23,867	Volusia	33	Female	No		No	FL resident	03/29/20
23,868	Volusia	32	Female	No		No	FL resident	03/30/20
23,869	Volusia	67	Male	Yes	FL; ST. LUCIA	No	FL resident	03/30/20
23,870	Volusia	70	Male	Yes	EUROPE	Yes	FL resident	03/30/20
23,871	Volusia	56	Female	Yes	NY	No	FL resident	03/30/20
23,872	Volusia	62	Male	Yes	FL; NY	Unknown	FL resident	03/30/20
23,873	Volusia	27	Male	No		Yes	FL resident	03/30/20
23,874	Volusia	26	Female	Yes	FL; SC	No	FL resident	03/30/20
23,875	Volusia	66	Female	Yes	NJ	Yes	FL resident	03/30/20
23,876	Volusia	70	Male	No		Yes	FL resident	03/30/20
23,877	Volusia	58	Female	No		Yes	FL resident	03/30/20
23,878	Volusia	40	Female	No		Yes	FL resident	03/30/20
23,879	Volusia	23	Male	No		Unknown	FL resident	03/31/20
23,880	Volusia	31	Male	No		No	FL resident	03/31/20
23,881	Volusia	31	Female	Yes	FL; NY	No	FL resident	03/31/20
23,882	Volusia	61	Male	Yes	NJ	Yes	FL resident	03/31/20
23,883	Volusia	33	Male	Yes	FL; GA; LA; TX	Unknown	FL resident	03/31/20
23,884	Volusia	75	Male	No		No	FL resident	03/31/20
23,885	Volusia	20	Female	No		Unknown	FL resident	03/31/20
23,886	Volusia	66	Female	Yes	FRANCE; PUERTO RICO	Yes	FL resident	03/31/20
23,887	Volusia	70	Male	No		Yes	FL resident	04/01/20
23,888	Volusia	41	Female	No		Yes	FL resident	04/01/20
23,889	Volusia	52	Male	No		Unknown	FL resident	04/01/20
23,890	Volusia	65	Female	Yes	NY	No	FL resident	04/01/20
23,891	Volusia	31	Male	No		Yes	FL resident	04/01/20
23,892	Volusia	70	Male	No		No	FL resident	04/01/20
23,893	Volusia	52	Female	No		Yes	FL resident	04/01/20
23,894	Volusia	42	Male	Yes	FL; NY	No	FL resident	04/01/20
23,895	Volusia	61	Male	No		No	FL resident	04/01/20
23,896	Volusia	78	Female	Yes	ECUADOR	Yes	FL resident	04/01/20
23,897	Volusia	50	Male	No		No	FL resident	04/01/20
23,898	Volusia	63	Male	Yes	CA; FL	No	FL resident	04/01/20
23,899	Volusia	54	Female	No		No	FL resident	04/01/20
23,900	Volusia	49	Female	No		Unknown	FL resident	04/01/20
23,901	Volusia	75	Male	No		No	FL resident	04/01/20
23,902	Volusia	83	Female	Yes	NY	Yes	FL resident	04/01/20
23,903	Volusia	71	Female	Yes	ECUADOR	Yes	FL resident	04/01/20
23,904	Volusia	35	Female	No		Yes	FL resident	04/01/20
23,905	Volusia	73	Male	Yes	CA	No	FL resident	04/01/20
23,906	Volusia	30	Female	Yes	NJ	No	FL resident	04/01/20
23,907	Volusia	72	Female	No		Yes	FL resident	04/02/20
23,908	Volusia	59	Male	No		Unknown	FL resident	04/02/20
23,909	Volusia	69	Male	No		No	FL resident	04/02/20
23,910	Volusia	62	Male	No		Yes	FL resident	04/02/20
23,911	Volusia	65	Male	No		No	FL resident	04/02/20
23,912	Volusia	72	Female	Yes	LA	Yes	FL resident	04/02/20
23,913	Volusia	64	Female	No		No	FL resident	04/02/20
23,914	Volusia	31	Female	No		No	FL resident	04/02/20
23,915	Volusia	33	Female	No		Yes	FL resident	04/02/20
23,916	Volusia	33	Male	Yes	FL; MO; NC; TX	No	FL resident	04/02/20
23,917	Volusia	55	Female	Yes	FL; NY	Yes	FL resident	04/02/20
23,918	Volusia	83	Male	No		No	FL resident	04/02/20
23,919	Volusia	40	Male	No		Yes	FL resident	04/03/20
23,920	Volusia	73	Male	No		No	FL resident	04/03/20
23,921	Volusia	32	Male	No		Yes	FL resident	04/03/20
23,922	Volusia	68	Male	No		No	FL resident	04/03/20
23,923	Volusia	36	Female	No		Yes	FL resident	04/03/20

Coronavirus: line list of cases

Data verified as of Apr 17, 2020 at 10 AM

Data in this report are provisional and subject to change.

Case	County	Age	Gender	Travel related	Travel detail	Contact with a confirmed case	Jurisdiction	Date case counted
23,924	Volusia	55	Male	No		No	FL resident	04/03/20
23,925	Volusia	73	Female	No		Yes	FL resident	04/03/20
23,926	Volusia	54	Male	No		Yes	FL resident	04/03/20
23,927	Volusia	63	Male	No		No	FL resident	04/03/20
23,928	Volusia	34	Female	Unknown		Unknown	FL resident	04/03/20
23,929	Volusia	81	Female	No		Unknown	FL resident	04/03/20
23,930	Volusia	63	Male	No		Yes	FL resident	04/03/20
23,931	Volusia	38	Female	No		Yes	FL resident	04/03/20
23,932	Volusia	24	Male	No		Unknown	FL resident	04/04/20
23,933	Volusia	35	Male	No		Unknown	FL resident	04/04/20
23,934	Volusia	28	Female	No		Yes	FL resident	04/04/20
23,935	Volusia	44	Female	No		Unknown	FL resident	04/04/20
23,936	Volusia	71	Male	Yes	GA	Yes	FL resident	04/04/20
23,937	Volusia	59	Male	No		No	FL resident	04/04/20
23,938	Volusia	55	Female	No		Yes	FL resident	04/04/20
23,939	Volusia	65	Female	No		No	FL resident	04/04/20
23,940	Volusia	45	Female	Yes	FL; NY	No	FL resident	04/04/20
23,941	Volusia	65	Male	No		Yes	FL resident	04/04/20
23,942	Volusia	46	Female	No		No	FL resident	04/04/20
23,943	Volusia	53	Male	Yes	ECUADOR	Yes	FL resident	04/04/20
23,944	Volusia	28	Male	No		Yes	FL resident	04/04/20
23,945	Volusia	44	Male	No		Yes	FL resident	04/05/20
23,946	Volusia	47	Male	No		No	FL resident	04/05/20
23,947	Volusia	51	Male	Yes	FL; LA; MA	Unknown	FL resident	04/05/20
23,948	Volusia	69	Female	Yes	DOMINICAN REPUBLIC	No	FL resident	04/05/20
23,949	Volusia	49	Female	No		Yes	FL resident	04/05/20
23,950	Volusia	44	Male	Yes	FL; UT	No	FL resident	04/05/20
23,951	Volusia	75	Female	No		No	FL resident	04/05/20
23,952	Volusia	60	Male	No		Yes	FL resident	04/05/20
23,953	Volusia	65	Male	No		Yes	FL resident	04/05/20
23,954	Volusia	31	Male	No		Yes	FL resident	04/05/20
23,955	Volusia	28	Female	No		Unknown	FL resident	04/06/20
23,956	Volusia	62	Male	Yes	FL; NY	Yes	FL resident	04/06/20
23,957	Volusia	65	Female	No		No	FL resident	04/06/20
23,958	Volusia	56	Male	Yes	FL; OH	Yes	FL resident	04/06/20
23,959	Volusia	26	Male	No		Yes	FL resident	04/06/20
23,960	Volusia	23	Female	No		Unknown	FL resident	04/08/20
23,961	Volusia	68	Male	No		Unknown	FL resident	04/08/20
23,962	Volusia	53	Female	No		No	FL resident	04/08/20
23,963	Volusia	72	Male	No		No	FL resident	04/08/20
23,964	Volusia	51	Female	No		No	FL resident	04/08/20
23,965	Volusia	80	Female	No		Unknown	FL resident	04/08/20
23,966	Volusia	46	Male	No		No	FL resident	04/08/20
23,967	Volusia	73	Male	No		No	FL resident	04/08/20
23,968	Volusia	61	Female	No		Yes	FL resident	04/08/20
23,969	Volusia	25	Female	No		Unknown	FL resident	04/08/20
23,970	Volusia	92	Female	No		Yes	FL resident	04/08/20
23,971	Volusia	91	Female	No		Unknown	FL resident	04/08/20
23,972	Volusia	84	Male	No		Yes	FL resident	04/08/20
23,973	Volusia	64	Male	No		Yes	FL resident	04/08/20
23,974	Volusia	82	Female	No		Yes	FL resident	04/08/20
23,975	Volusia	69	Male	Yes	CT	No	FL resident	04/09/20
23,976	Volusia	62	Male	Yes	IRELAND	No	FL resident	04/09/20
23,977	Volusia	63	Female	No		No	FL resident	04/09/20
23,978	Volusia	42	Female	No		Yes	FL resident	04/09/20
23,979	Volusia	21	Female	No		Yes	FL resident	04/09/20
23,980	Volusia	71	Male	No		Yes	FL resident	04/09/20
23,981	Volusia	29	Male	Yes	GA	Yes	FL resident	04/09/20
23,982	Volusia	22	Female	No		No	FL resident	04/10/20
23,983	Volusia	48	Female	No		Yes	FL resident	04/10/20
23,984	Volusia	47	Male	No		Yes	FL resident	04/10/20
23,985	Volusia	38	Female	No		No	FL resident	04/10/20

Coronavirus: line list of cases

Data verified as of Apr 17, 2020 at 10 AM

Data in this report are provisional and subject to change.

Case	County	Age	Gender	Travel related	Travel detail	Contact with a confirmed case	Jurisdiction	Date case counted
23,986	Volusia	1	Male	No		No	FL resident	04/10/20
23,987	Volusia	89	Female	No		Yes	FL resident	04/10/20
23,988	Volusia	55	Female	No		No	FL resident	04/10/20
23,989	Volusia	37	Female	No		No	FL resident	04/10/20
23,990	Volusia	40	Female	No		No	FL resident	04/10/20
23,991	Volusia	29	Male	No		Unknown	FL resident	04/11/20
23,992	Volusia	10	Female	Yes	MEXICO	Yes	FL resident	04/11/20
23,993	Volusia	35	Male	No		Yes	FL resident	04/11/20
23,994	Volusia	54	Female	No		Yes	FL resident	04/11/20
23,995	Volusia	74	Male	No		Yes	FL resident	04/11/20
23,996	Volusia	79	Female	Unknown		No	FL resident	04/12/20
23,997	Volusia	20	Male	No		Yes	FL resident	04/12/20
23,998	Volusia	50	Female	No		No	FL resident	04/12/20
23,999	Volusia	18	Female	No		Yes	FL resident	04/12/20
24,000	Volusia	59	Female	No		Yes	FL resident	04/12/20
24,001	Volusia	90	Female	No		Yes	FL resident	04/12/20
24,002	Volusia	46	Male	No		No	FL resident	04/12/20
24,003	Volusia	36	Female	No		Yes	FL resident	04/12/20
24,004	Volusia	61	Male	No		No	FL resident	04/12/20
24,005	Volusia	59	Male	Yes	IL; KY; NV	Yes	FL resident	04/12/20
24,006	Volusia	36	Female	No		No	FL resident	04/12/20
24,007	Volusia	31	Male	Unknown			FL resident	04/12/20
24,008	Volusia	79	Female	Unknown		Yes	FL resident	04/12/20
24,009	Volusia	29	Male	No		Unknown	FL resident	04/13/20
24,010	Volusia	68	Female	No		Yes	FL resident	04/13/20
24,011	Volusia	74	Female	No		No	FL resident	04/13/20
24,012	Volusia	48	Male	No		Yes	FL resident	04/13/20
24,013	Volusia	30	Female	No		Yes	FL resident	04/13/20
24,014	Volusia	50	Female	No		Yes	FL resident	04/13/20
24,015	Volusia	46	Male	No		No	FL resident	04/13/20
24,016	Volusia	65	Female	No		Yes	FL resident	04/13/20
24,017	Volusia	90	Female	No		No	FL resident	04/13/20
24,018	Volusia	37	Male	No		No	FL resident	04/13/20
24,019	Volusia	46	Female	No		Unknown	FL resident	04/14/20
24,020	Volusia	36	Male	No		Unknown	FL resident	04/14/20
24,021	Volusia	56	Female	No		Yes	FL resident	04/14/20
24,022	Volusia	59	Male	No		Yes	FL resident	04/14/20
24,023	Volusia	61	Male	No		No	FL resident	04/14/20
24,024	Volusia	73	Female	No		Unknown	FL resident	04/14/20
24,025	Volusia	59	Female	No		Yes	FL resident	04/14/20
24,026	Volusia	46	Female	No		Yes	FL resident	04/15/20
24,027	Volusia	49	Male	No		Yes	FL resident	04/15/20
24,028	Volusia	68	Female	No		No	FL resident	04/15/20
24,029	Volusia	42	Male	Unknown			FL resident	04/15/20
24,030	Volusia	97	Female	No		Yes	FL resident	04/15/20
24,031	Volusia	19	Male	Yes	FL; NY	Yes	FL resident	04/15/20
24,032	Volusia	73	Male	No		Yes	FL resident	04/15/20
24,033	Volusia	49	Male	Unknown			FL resident	04/15/20
24,034	Volusia	29	Male	Unknown			FL resident	04/15/20
24,035	Volusia	62	Male	Unknown			FL resident	04/15/20
24,036	Volusia	51	Male	Unknown			FL resident	04/15/20
24,037	Volusia	47	Male	Unknown			FL resident	04/15/20
24,038	Volusia	35	Male	Unknown			FL resident	04/15/20
24,039	Volusia	34	Male	Unknown			FL resident	04/15/20
24,040	Volusia	78	Male	No		Yes	FL resident	04/15/20
24,041	Volusia	25	Female	No		No	FL resident	04/15/20
24,042	Volusia	58	Male	No		Yes	FL resident	04/15/20
24,043	Volusia	68	Female	No		Yes	FL resident	04/15/20
24,044	Volusia	51	Female	No		Yes	FL resident	04/15/20
24,045	Volusia	75	Male	No		Yes	FL resident	04/15/20
24,046	Volusia	64	Male	No		Yes	FL resident	04/15/20
24,047	Volusia	51	Female	No		Yes	FL resident	04/16/20

Coronavirus: line list of cases

Data verified as of Apr 17, 2020 at 10 AM

Data in this report are provisional and subject to change.

Case	County	Age	Gender	Travel related	Travel detail	Contact with a confirmed case	Jurisdiction	Date case counted
24,048	Volusia	46	Female	Unknown			FL resident	04/16/20
24,049	Volusia	45	Male	Unknown			FL resident	04/16/20
24,050	Volusia	33	Male	No			FL resident	04/16/20
24,051	Volusia	69	Female	No		Yes	FL resident	04/16/20
24,052	Volusia	51	Male	No		Yes	FL resident	04/16/20
24,053	Volusia	94	Female	No		Unknown	FL resident	04/16/20
24,054	Volusia	46	Male	Unknown			FL resident	04/16/20
24,055	Volusia	70	Unknown	Unknown		Yes	FL resident	04/16/20
24,056	Volusia	44	Unknown	Unknown		Yes	FL resident	04/16/20
24,057	Volusia	64	Unknown	Unknown			FL resident	04/16/20
24,058	Volusia	12	Unknown	Unknown		Yes	FL resident	04/16/20
24,059	Volusia	70	Male	No		Yes	FL resident	04/16/20
24,060	Volusia	85	Male	No		Yes	FL resident	04/16/20
24,061	Volusia	37	Male	Unknown			FL resident	04/17/20
24,062	Volusia	73	Female	Yes	WV	Yes	Non-FL resident	03/26/20
24,063	Volusia	21	Female	Yes	CA	Unknown	Non-FL resident	03/29/20
24,064	Volusia	45	Male	Yes	NY	Yes	Non-FL resident	04/01/20
24,065	Volusia	76	Male	No		No	Non-FL resident	04/02/20
24,066	Volusia	32	Female	Yes	WA	Unknown	Non-FL resident	04/05/20
24,067	Volusia	82	Male	Yes	OR	Unknown	Non-FL resident	04/05/20
24,068	Volusia	85	Female	Yes	MN	Yes	Non-FL resident	04/06/20
24,069	Volusia	67	Female	Yes	NY	Yes	Non-FL resident	04/09/20
24,070	Volusia	73	Male	Yes	NY	Yes	Non-FL resident	04/09/20
24,071	Wakulla	45	Female	No		Yes	FL resident	03/29/20
24,072	Wakulla	65	Male	No		Yes	FL resident	04/01/20
24,073	Wakulla	54	Female	No		Yes	FL resident	04/03/20
24,074	Wakulla	27	Female	No		Yes	FL resident	04/03/20
24,075	Wakulla	53	Male	No		Yes	FL resident	04/04/20
24,076	Wakulla	35	Female	Yes	FL; FINLAND; INDIA; MOROCCO; UNITED KINGDOM	No	FL resident	04/04/20
24,077	Wakulla	26	Female	No		No	FL resident	04/07/20
24,078	Wakulla	46	Female	No		No	FL resident	04/12/20
24,079	Wakulla	31	Female	No		Yes	FL resident	04/12/20
24,080	Wakulla	47	Male	No		Yes	FL resident	04/12/20
24,081	Wakulla	26	Male	No		Yes	FL resident	04/12/20
24,082	Wakulla	32	Female	No		Yes	FL resident	04/12/20
24,083	Wakulla	24	Female	No		Unknown	FL resident	04/14/20
24,084	Wakulla	45	Female	Yes	GA	Unknown	Non-FL resident	04/16/20
24,085	Walton	49	Male	No		No	FL resident	03/20/20
24,086	Walton	20	Female	Yes	FL; SPAIN	Unknown	FL resident	03/20/20
24,087	Walton	58	Male	No		Yes	FL resident	03/23/20
24,088	Walton	61	Female	Yes	COSTA RICA; FL	Yes	FL resident	03/23/20
24,089	Walton	49	Female	No		Yes	FL resident	03/24/20
24,090	Walton	58	Female	No		No	FL resident	03/27/20
24,091	Walton	72	Female	No		No	FL resident	03/27/20
24,092	Walton	52	Female	Yes	FL; IL	Unknown	FL resident	03/30/20
24,093	Walton	26	Female	No		Unknown	FL resident	03/31/20
24,094	Walton	90	Male	No		No	FL resident	03/31/20
24,095	Walton	76	Female	No		Unknown	FL resident	04/02/20
24,096	Walton	53	Male	No		Unknown	FL resident	04/03/20
24,097	Walton	32	Female	Yes	FL; NY	Unknown	FL resident	04/03/20
24,098	Walton	46	Female	No		Unknown	FL resident	04/04/20
24,099	Walton	43	Male	No		Unknown	FL resident	04/04/20
24,100	Walton	39	Male	No		Unknown	FL resident	04/06/20
24,101	Walton	26	Female	No		Unknown	FL resident	04/06/20
24,102	Walton	65	Female	No		No	FL resident	04/06/20
24,103	Walton	62	Female	No		Unknown	FL resident	04/09/20
24,104	Walton	78	Female	No		Unknown	FL resident	04/11/20
24,105	Walton	37	Female	No		Unknown	FL resident	04/11/20
24,106	Walton	77	Female	Yes	FL; MI	Yes	Non-FL resident	03/18/20
24,107	Walton	22	Female	Yes	FL; TX	Unknown	Non-FL resident	03/23/20
24,108	Walton	78	Male	No		Yes	Non-FL resident	03/23/20

Coronavirus: line list of cases

Data verified as of Apr 17, 2020 at 10 AM

Data in this report are provisional and subject to change.

Case	County	Age	Gender	Travel related	Travel detail	Contact with a confirmed case	Jurisdiction	Date case counted
24,109	Walton	45	Male	No		Unknown	Non-FL resident	03/23/20
24,110	Walton	79	Male	Yes	FL; MI	Yes	Non-FL resident	03/23/20
24,111	Walton	38	Female	Yes	CA; FL	Unknown	Non-FL resident	03/24/20
24,112	Walton	72	Male	Yes	FL; IN	Yes	Non-FL resident	03/24/20
24,113	Walton	21	Female	Yes	FL; TN	Unknown	Non-FL resident	03/25/20
24,114	Washington	53	Male	Yes	AL; FL	Unknown	FL resident	03/26/20
24,115	Washington	49	Male	No		No	FL resident	04/06/20
24,116	Washington	25	Female	No		Yes	FL resident	04/08/20
24,117	Washington	25	Male	No		Yes	FL resident	04/11/20
24,118	Washington	55	Female	No		Yes	FL resident	04/14/20
24,119	Washington	48	Female	Unknown			FL resident	04/16/20