

# Coronavirus: summary of persons being monitored, persons under investigation, and cases

Data verified as of Apr 20, 2020 at 10 AM

Data in this report are provisional and subject to change.

Monitored persons: people the Florida Department of Health was notified of for possible monitoring because they are a contact of a case, traveled from China, or were identified by the Centers for Disease Control and Prevention (CDC) as a part of a airline/ship contact investigation

<b>Total reports</b>	<b>16,059</b>
Total persons of high, medium, or unknown risk	13,840
High/medium/unknown risk still being monitored	7,828

Persons tested: includes test results received by the Department of Health from the state public health laboratory (BPHL), as well as commercial and hospital laboratories

<b>Total tested</b>	<b>266,853</b>
Positive	26,660
Negative	239,565
Inconclusive	628
Awaiting testing	1,104

## Confirmed cases

<b>Total cases</b>	<b>26,660</b>
Florida residents	25,942
Non-Florida residents	718

## Type of testing

Florida residents	
Confirmed by BPHL/CDC	2,935
Positive by commercial/hospital lab	23,007
Non-Florida residents	
Confirmed by BPHL/CDC	106
Positive by commercial/hospital lab	612

## Characteristics of Florida residents

Hospitalized	3,842
Deaths	789

Hospitalized counts include anyone who was hospitalized at some point during their illness. It does not reflect the number of people currently hospitalized.

## Risk factors for Florida residents

Traveled	1,594
Contact with confirmed case	7,070
Traveled and contact with confirmed case	1,322
Neither	15,956
Travel is unknown	10,369
Contact is unknown	4,698
Contact is pending	7,333

Travel can be unknown and contact can be unknown or pending for the same case, these numbers will sum to more than the "neither" total.

# Coronavirus: cases and laboratory testing over time

Data verified as of Apr 20, 2020 at 10 AM

Data in this report are provisional and subject to change.

Cases confirmed in Florida residents per day for the past 2 weeks

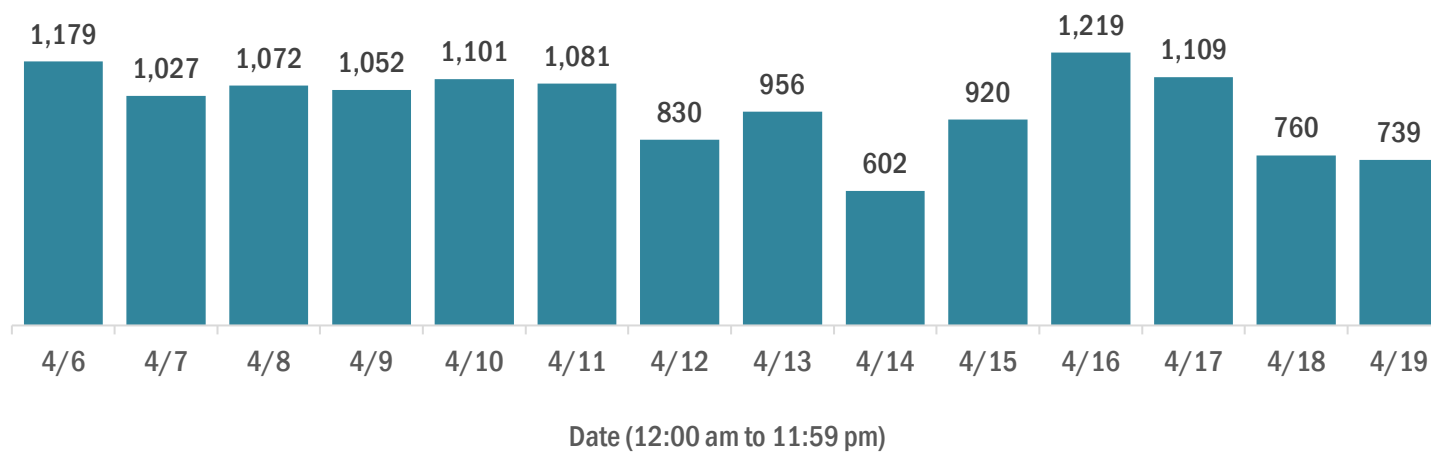

Laboratory testing for Florida residents and non-Florida residents over the past 2 weeks

### Number of people tested per day

These counts include the number of people for whom the department received laboratory results by day. People tested on multiple days will be included for each day a new result was received. A person is only counted once for each day they are tested, regardless of whether multiple specimens are tested or multiple results are received.

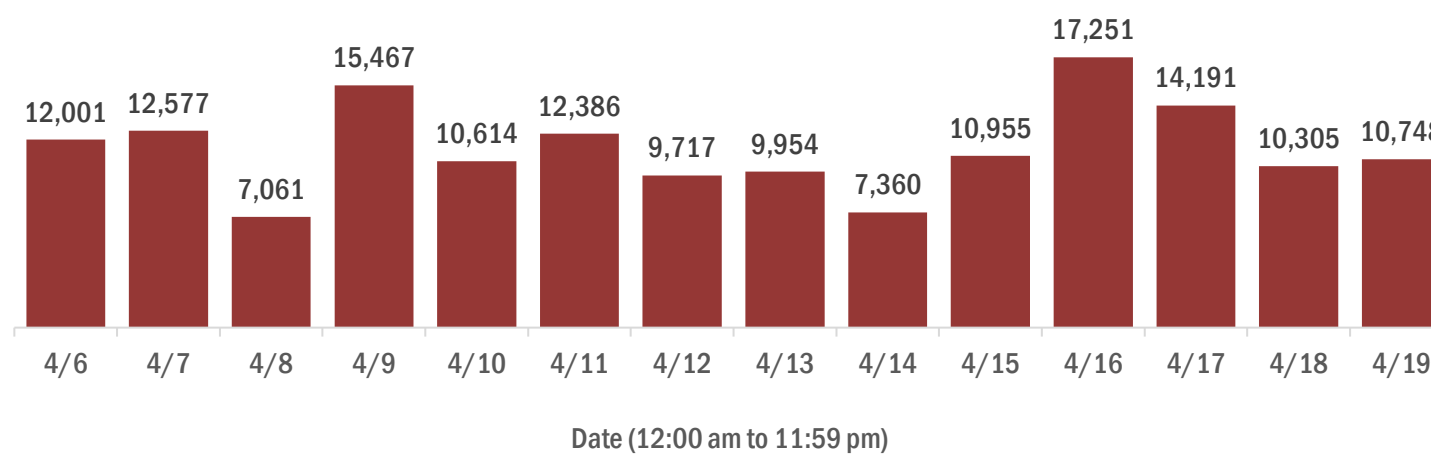

### Number and percent of positive labs

The percent of positive results ranged from 8% to 18% over the past 2 weeks and was 10% yesterday.

These counts include the number of people for whom the department received laboratory results by day. People tested on multiple days will be included for each day a new result was received. A person is only counted once for each day they are tested, regardless of whether multiple specimens are tested or multiple results are received. If a person has a positive specimen and a negative specimen in the same day, only the positive result is counted.

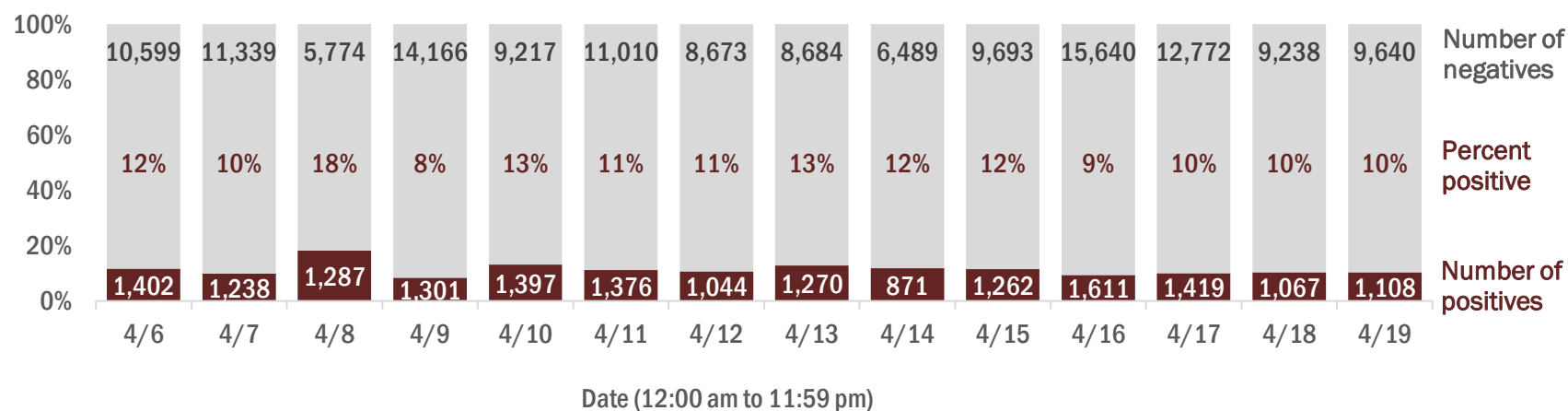

# Coronavirus: characteristics of 25,942 Florida resident cases

Data verified as of Apr 20, 2020 at 10 AM

Data in this report are provisional and subject to change.

Age group	Cases		Hospitalizations		Deaths	
0-4 years	118	0%	6	0%	0	0%
5-14 years	228	1%	5	0%	0	0%
15-24 years	1,871	7%	55	1%	0	0%
25-34 years	3,873	15%	193	5%	8	1%
35-44 years	3,977	15%	358	9%	15	2%
45-54 years	4,830	19%	511	13%	30	4%
55-64 years	4,546	18%	667	17%	84	11%
65-74 years	3,377	13%	899	23%	194	25%
75-84 years	2,027	8%	733	19%	238	30%
85+ years	1,054	4%	415	11%	220	28%
Unknown	41	0%	0	0%	0	0%
<b>Total</b>	<b>25,942</b>		<b>3,842</b>		<b>789</b>	

Gender	Cases	
Male	12,933	50%
Female	12,857	50%
Unknown	152	1%
<b>Total</b>	<b>25,942</b>	

Ethnicity	Cases		Hospitalizations		Deaths	
Hispanic	7,180	28%	1,108	29%	163	21%
Non-Hispanic	10,885	42%	2,398	62%	528	67%
Unknown	7,877	30%	336	9%	98	12%
<b>Total</b>	<b>25,942</b>		<b>3,842</b>		<b>789</b>	

Race, ethnicity	Cases		Hospitalizations		Deaths	
White	12,537	48%	2,302	60%	522	66%
Hispanic	5,531	21%	814	21%	136	17%
Non-Hispanic	6,369	25%	1,393	36%	355	45%
Unknown ethnicity	637	2%	95	2%	31	4%
Black	4,108	16%	921	24%	160	20%
Hispanic	281	1%	60	2%	4	1%
Non-Hispanic	3,604	14%	827	22%	147	19%
Unknown ethnicity	223	1%	34	1%	9	1%
Other	2,169	8%	407	11%	46	6%
Hispanic	1,014	4%	200	5%	19	2%
Non-Hispanic	800	3%	163	4%	22	3%
Unknown ethnicity	355	1%	44	1%	5	1%
Unknown race	7,128	27%	212	6%	61	8%
Hispanic	354	1%	34	1%	4	1%
Non-Hispanic	112	0%	15	0%	4	1%
Unknown ethnicity	6,662	26%	163	4%	53	7%
<b>Total</b>	<b>25,942</b>		<b>3,842</b>		<b>789</b>	

**Hospitalization** counts include anyone who was hospitalized at some point during their illness. It does not reflect the number of people currently hospitalized. **Other race** includes any person with a race of American Indian/Alaskan native, Asian, native Hawaiian/Pacific Islander, or other.

# Coronavirus: characteristics of 25,942 Florida resident cases

Data verified as of Apr 20, 2020 at 10 AM

Data in this report are provisional and subject to change.

## 1,853 cases in residents or staff of long-term care facilities:

County	Cases	Deaths	County	Cases	Deaths	County	Cases	Deaths			
Dade	355	19%	42	Orange	20	1%	2	Hamilton	2	0%	0
Broward	182	10%	29	Jefferson	19	1%	1	Hernando	2	0%	0
Palm Beach	146	8%	24	Gadsden	16	1%	0	Levy	2	0%	0
Manatee	122	7%	13	Baker	12	1%	3	Walton	2	0%	0
Clay	113	6%	6	Brevard	12	1%	1	Citrus	1	0%	0
Pinellas	110	6%	3	Martin	10	1%	1	Dixie	1	0%	0
Suwannee	85	5%	6	Santa Rosa	10	1%	0	Highlands	1	0%	0
Escambia	65	4%	6	Hendry	9	0%	0	Lafayette	1	0%	0
Leon	65	4%	1	Pasco	9	0%	0	St. Johns	1	0%	0
Duval	57	3%	9	Madison	8	0%	0	Taylor	1	0%	0
Charlotte	50	3%	4	Putnam	8	0%	0	<b>Total</b>	<b>1,853</b>		<b>187</b>
Polk	39	2%	5	Indian River	7	0%	3				
Sarasota	39	2%	6	Columbia	6	0%	0				
Lee	31	2%	6	Osceola	5	0%	0				
Volusia	31	2%	5	Sumter	5	0%	0				
Bradford	28	2%	2	Lake	4	0%	0				
Okaloosa	26	1%	2	Marion	4	0%	0				
Seminole	26	1%	1	Wakulla	4	0%	0				
St. Lucie	26	1%	4	Nassau	3	0%	0				
Collier	25	1%	2	Bay	2	0%	0				
Alachua	21	1%	0	Desoto	2	0%	0				
Hillsborough	20	1%	0	Flagler	2	0%	0				

**Note:** cases are summarized by the county of usual residence. Residents and staff may be cases associated with facilities that are not in their county of usual residence, resulting in cases being included below for counties that do not have facilities with known cases.



# Coronavirus: characteristics of 26,660 cases

Data verified as of Apr 20, 2020 at 10 AM

Data in this report are provisional and subject to change.

Tables below include cases in Florida residents and non-Florida residents.

All 67 Florida counties have confirmed cases:

County	FL resident		Non-FL resident	Total
Dade	9,358	36%	102	9,460
Broward	3,919	15%	119	4,038
Palm Beach	2,156	8%	53	2,209
Orange	1,142	4%	62	1,204
Hillsborough	929	4%	42	971
Duval	848	3%	15	863
Lee	745	3%	34	779
Pinellas	563	2%	41	604
Collier	402	2%	63	465
Manatee	426	2%	2	428
Osceola	400	2%	10	410
Volusia	329	1%	9	338
Polk	324	1%	6	330
Seminole	317	1%	6	323
Escambia	295	1%	19	314
Sarasota	274	1%	15	289
Clay	247	1%	2	249
Brevard	209	1%	7	216
Alachua	204	1%	11	215
Lake	197	1%	13	210
Pasco	200	1%	7	207
St. Lucie	200	1%	4	204
St. Johns	185	1%	6	191
Leon	178	1%	5	183
Martin	144	1%	8	152
Sumter	147	1%		147
Santa Rosa	140	1%		140
Charlotte	138	1%	1	139
Okaloosa	126	0%	5	131
Marion	122	0%	3	125
Suwannee	98	0%		98
Indian River	77	0%	8	85
Citrus	84	0%		84
Hernando	80	0%	4	84
Flagler	72	0%	3	75

County	FL resident		Non-FL resident	Total
Monroe	66	0%	7	73
Highlands	69	0%	1	70
Putnam	58	0%		58
Bay	56	0%	1	57
Gadsden	56	0%	1	57
Nassau	43	0%	2	45
Bradford	42	0%		42
Hendry	42	0%		42
Columbia	38	0%	1	39
Walton	24	0%	8	32
Jefferson	24	0%	2	26
Desoto	24	0%		24
Madison	22	0%	1	23
Baker	17	0%		17
Wakulla	14	0%	1	15
Levy	13	0%		13
Jackson	8	0%	1	9
Okeechobee	6	0%	1	7
Calhoun	6	0%		6
Holmes	6	0%		6
Washington	6	0%		6
Glades	5	0%		5
Dixie	4	0%		4
Gilchrist	4	0%		4
Hardee	2	0%	2	4
Hamilton	3	0%		3
Unknown			3	3
Franklin	1	0%	1	2
Liberty	2	0%		2
Taylor	2	0%		2
Union	2	0%		2
Gulf	1	0%		1
Lafayette	1	0%		1
<b>Total</b>	<b>25,942</b>		<b>718</b>	<b>26,660</b>

# Coronavirus: characteristics of 25,942 Florida resident cases

Data verified as of Apr 20, 2020 at 10 AM

Data in this report are provisional and subject to change.

The table below includes the cities and counties of residence for cases in Florida residents based on the patient's ZIP Code. Note that city is not always received as part of the initial notification and may be missing while the case is being investigated.

City and county	Cases
Miami, Dade	5,709
Hialeah, Dade	1,205
Hollywood, Broward	1,098
Fort Lauderdale, Broward	913
Orlando, Orange	882
Jacksonville, Duval	806
Miami Beach, Dade	640
Tampa, Hillsborough	636
West Palm Beach, Palm Beach	405
Homestead, Dade	386
Naples, Collier	366
Boca Raton, Palm Beach	350
Pompano Beach, Broward	313
Kissimmee, Osceola	312
Bradenton, Manatee	311
Boynton Beach, Palm Beach	290
Delray Beach, Palm Beach	286
Fort Myers, Lee	285
Miramar, Broward	259
Pensacola, Escambia	248
Miami Gardens, Dade	233
Lake Worth, Palm Beach	212
North Miami Beach, Dade	206
Sarasota, Sarasota	178
Tallahassee, Leon	177
Saint Petersburg, Pinellas	166
Gainesville, Alachua	163
Cape Coral, Lee	157
Opa Locka, Dade	151
Lehigh Acres, Lee	150
Coral Springs, Broward	149
Port Saint Lucie, St. Lucie	143
Davie, Broward	132
North Miami, Dade	125
Sunrise, Broward	121
Doral, Dade	119
Lakeland, Polk	118
Orange Park, Clay	115
Jupiter, Palm Beach	112
Coral Gables, Dade	107
Weston, Broward	105
Clearwater, Pinellas	103
Daytona Beach, Volusia	98
Plantation, Broward	98
Palm Beach Gardens, Palm Beach	90
Live Oak, Suwannee	90
Ocala, Marion	87
Port Charlotte, Charlotte	86
Aventura, Dade	86
Hallandale, Broward	85
Tamarac, Broward	85
Deerfield Beach, Broward	84
Saint Cloud, Osceola	75
Largo, Pinellas	75
Milton, Santa Rosa	75
Stuart, Martin	75
Clermont, Lake	72
Riverview, Hillsborough	71
Saint Augustine, St. Johns	70

# Coronavirus: characteristics of 25,942 Florida resident cases

Data verified as of Apr 20, 2020 at 10 AM

Data in this report are provisional and subject to change.

The table below includes the cities and counties of residence for cases in Florida residents based on the patient's ZIP Code. Note that city is not always received as part of the initial notification and may be missing while the case is being investigated.

City and county	Cases
Seminole, Pinellas	69
Bonita Springs, Lee	69
Royal Palm Beach, Palm Beach	68
The Villages, Sumter	67
Vero Beach, Indian River	67
Pembroke Pines, Broward	67
Melbourne, Brevard	65
South Miami, Dade	65
Apopka, Orange	65
Wellington, Palm Beach	64
Oakland Park, Broward	63
Altamonte Springs, Seminole	63
Sanford, Seminole	62
Key Biscayne, Dade	60
Ormond Beach, Volusia	60
Palm Coast, Flagler	59
North Lauderdale, Broward	59
Green Cove Springs, Clay	57
Belle Glade, Palm Beach	57
Fort Pierce, St. Lucie	57
Missing, Dade	57
Winter Haven, Polk	55
Deltona, Volusia	54
Spring Hill, Hernando	53
Palmetto, Manatee	52
Fort Walton Beach, Okaloosa	51
Margate, Broward	50
Brandon, Hillsborough	50
Davenport, Polk	48
Coconut Creek, Broward	47
Middleburg, Clay	46
Winter Garden, Orange	46
Wilton Manors, Broward	45
Oviedo, Seminole	44
Longwood, Seminole	43
Punta Gorda, Charlotte	43
Winter Park, Orange	42
Miami Lakes, Dade	42
Wesley Chapel, Pasco	41
Starke, Bradford	41
Lake Worth Beach, Palm Beach	40
Lake Mary, Seminole	39
Land O Lakes, Pasco	39
Ocoee, Orange	39
Palm Harbor, Pinellas	38
Ponte Vedra Beach, St. Johns	38
Windermere, Orange	36
North Port, Sarasota	36
Bushnell, Sumter	36
Palm Bay, Brevard	36
Lake City, Columbia	35
Venice, Sarasota	35
Cantonment, Escambia	35
Key West, Monroe	35
Clewiston, Hendry	34
Inverness, Citrus	33
Ponte Vedra, St. Johns	32
Cooper City, Broward	32
Panama City, Bay	32

# Coronavirus: characteristics of 25,942 Florida resident cases

Data verified as of Apr 20, 2020 at 10 AM

Data in this report are provisional and subject to change.

The table below includes the cities and counties of residence for cases in Florida residents based on the patient's ZIP Code. Note that city is not always received as part of the initial notification and may be missing while the case is being investigated.

City and county	Cases
Palatka, Putnam	32
Saint Johns, St. Johns	31
Palm City, Martin	30
Florida City, Dade	30
Leesburg, Lake	30
Navarre, Santa Rosa	29
Kissimmee, Polk	29
Winter Springs, Seminole	29
New Port Richey, Pasco	29
Casselberry, Seminole	29
Sebring, Highlands	29
Estero, Lee	29
Port Orange, Volusia	29
Quincy, Gadsden	29
Jacksonville Beach, Duval	28
North Fort Myers, Lee	28
Tarpon Springs, Pinellas	28
Lauderhill, Broward	27
Deland, Volusia	27
Ruskin, Hillsborough	27
Lantana, Palm Beach	26
Cocoa, Brevard	26
Dania, Broward	26
Destin, Okaloosa	26
Loxahatchee, Palm Beach	24
Fleming Island, Clay	24
Immokalee, Collier	24
Arcadia, Desoto	24
Gulf Breeze, Santa Rosa	24
Brooksville, Hernando	24
Riviera Beach, Palm Beach	23
Wimauma, Hillsborough	23
Dade City, Pasco	22
Monticello, Jefferson	22
Debary, Volusia	22
Parkland, Broward	21
Lake Panasoffkee, Sumter	21
Madison, Madison	20
Merritt Island, Brevard	20
Valrico, Hillsborough	20
Zephyrhills, Pasco	19
Fernandina Beach, Nassau	19
Avon Park, Highlands	19
North Palm Beach, Palm Beach	19
Lutz, Hillsborough	18
Niceville, Okaloosa	18
Dunedin, Pinellas	18
Palmetto Bay, Dade	17
Macclenny, Baker	17
Summerfield, Marion	16
Pinellas Park, Pinellas	16
Palm Beach, Palm Beach	16
Hobe Sound, Martin	16
Tavares, Lake	15
Key Largo, Monroe	15
Sarasota, Manatee	14
Lauderdale Lakes, Broward	14
Parrish, Manatee	14
Crestview, Okaloosa	14

# Coronavirus: characteristics of 25,942 Florida resident cases

Data verified as of Apr 20, 2020 at 10 AM

Data in this report are provisional and subject to change.

The table below includes the cities and counties of residence for cases in Florida residents based on the patient's ZIP Code. Note that city is not always received as part of the initial notification and may be missing while the case is being investigated.

City and county	Cases
Ellenton, Manatee	14
El Portal, Dade	14
Eustis, Lake	14
Pahokee, Palm Beach	13
Groveland, Lake	13
Lake Wales, Polk	13
Indiantown, Martin	13
Crawfordville, Wakulla	13
Orange City, Volusia	13
Mount Dora, Lake	13
Auburndale, Polk	13
Crystal River, Citrus	12
Panama City Beach, Bay	12
Apollo Beach, Hillsborough	12
Hudson, Pasco	12
Maitland, Orange	12
Holiday, Pasco	12
East Palatka, Putnam	12
Alachua, Alachua	12
Missing, Broward	11
Missing, Palm Beach	11
Santa Rosa Beach, Walton	11
Bal Harbour, Dade	11
Missing, Highlands	11
Mascotte, Lake	11
Seffner, Hillsborough	11
South Bay, Palm Beach	11
Odessa, Hillsborough	11
Port Richey, Pasco	11
Palm Springs, Palm Beach	10
Carol City, Dade	10
Shalimar, Okaloosa	10
Pace, Santa Rosa	10
Havana, Gadsden	10
Greenacres, Palm Beach	10
Jacksonville, St. Johns	10
Plant City, Hillsborough	10
Sun City Center, Hillsborough	10
New Smyrna Beach, Volusia	10
Titusville, Brevard	9
Jensen Beach, Martin	9
Homosassa, Citrus	9
Nokomis, Sarasota	9
Sebastian, Indian River	9
Marco Island, Collier	9
Lady Lake, Lake	9
Interlachen, Putnam	9
Satellite Beach, Brevard	9
Missing, Lee	8
Callahan, Nassau	8
Bunnell, Flagler	8
Rockledge, Brevard	8
Newberry, Alachua	8
Gretna, Gadsden	8
Haines City, Polk	8
Mulberry, Polk	8
Viera, Brevard	8
Safety Harbor, Pinellas	8
Lake Placid, Highlands	8

# Coronavirus: characteristics of 25,942 Florida resident cases

Data verified as of Apr 20, 2020 at 10 AM

Data in this report are provisional and subject to change.

The table below includes the cities and counties of residence for cases in Florida residents based on the patient's ZIP Code. Note that city is not always received as part of the initial notification and may be missing while the case is being investigated.

City and county	Cases
Coconut Grove, Dade	8
Labelle, Hendry	8
Clearwater Beach, Pinellas	8
West Miami, Dade	7
Cocoa Beach, Brevard	7
Chuluota, Seminole	7
Lecanto, Citrus	7
Hilliard, Nassau	7
Oldsmar, Pinellas	7
Webster, Sumter	7
Hawthorne, Alachua	7
Sunny Isles Beach, Dade	7
Pinecrest, Dade	7
The Villages, Lake	7
Gotha, Orange	7
Temple Terrace, Hillsborough	6
Defuniak Springs, Walton	6
Sanibel, Lee	6
Wildwood, Sumter	6
Medley, Dade	6
Surfside, Dade	6
Lake Park, Palm Beach	6
Indian Harbour Beach, Brevard	6
Okeechobee, Okeechobee	6
Lakewood Ranch, Manatee	6
Bellview, Escambia	6
Fort Myers Beach, Lee	6
Yulee, Nassau	6
Lady Lake, Sumter	6
Miami Shores, Dade	6
Hernando, Citrus	6
Fort Meade, Polk	6
North Bay Village, Dade	6
Biscayne Park, Dade	6
Atlantic Beach, Duval	6
Tavernier, Monroe	6
Citra, Marion	6
Blountstown, Calhoun	6
Chattahoochee, Gadsden	5
Keystone Heights, Clay	5
Celebration, Osceola	5
Marathon, Monroe	5
Marianna, Jackson	5
Bonifay, Holmes	5
Minneola, Lake	5
Flagler Beach, Flagler	5
Lighthouse Point, Broward	5
Thonotosassa, Hillsborough	5
Rotunda West, Charlotte	5
Neptune Beach, Duval	5
Alva, Lee	5
Edgewater, Volusia	5
Missing, Hillsborough	5
Bronson, Levy	5
Lake Alfred, Polk	5
Osprey, Sarasota	5
Englewood, Sarasota	5
Beverly Hills, Citrus	5
Gibsonton, Hillsborough	5

# Coronavirus: characteristics of 25,942 Florida resident cases

Data verified as of Apr 20, 2020 at 10 AM

Data in this report are provisional and subject to change.

The table below includes the cities and counties of residence for cases in Florida residents based on the patient's ZIP Code. Note that city is not always received as part of the initial notification and may be missing while the case is being investigated.

City and county	Cases
Bartow, Polk	5
High Springs, Alachua	5
Missing, Manatee	5
Moore Haven, Glades	5
Dunnellon, Citrus	5
Lynn Haven, Bay	5
Chipley, Washington	5
Frostproof, Polk	4
Mary Esther, Okaloosa	4
Missing, Orange	4
Belle Isle, Orange	4
Williston, Levy	4
Indian Rocks Beach, Pinellas	4
Belleview, Marion	4
Lithia, Hillsborough	4
Citrus Springs, Citrus	4
Englewood, Charlotte	4
Golden Beach, Dade	4
Spring Hill, Pasco	4
Trinity, Pasco	4
Missing, Volusia	3
Freeport, Walton	3
Atlantis, Palm Beach	3
Madeira Beach, Pinellas	3
Ave Maria, Collier	3
Lutz, Pasco	3
Hallandale Beach, Broward	3
Kendall, Dade	3
Youngstown, Bay	3
Oak Hill, Volusia	3
Southwest Ranches, Broward	3
Miami Springs, Dade	3
Poinciana, Polk	3
Gulfport, Pinellas	3
Weeki Wachee, Hernando	3
Floral City, Citrus	3
San Antonio, Pasco	3
Bay Harbor Islands, Dade	3
Miramar Beach, Walton	3
Belleair, Pinellas	3
Wellborn, Suwannee	3
Hypoluxo, Palm Beach	3
Micanopy, Alachua	3
Dunnellon, Marion	3
Poinciana, Osceola	2
Kenneth City, Pinellas	2
Bell, Gilchrist	2
Mcalpin, Suwannee	2
Dover, Hillsborough	2
Jennings, Hamilton	2
Waldo, Alachua	2
Longboat Key, Sarasota	2
Eagle Lake, Polk	2
Melbourne Beach, Brevard	2
Perry, Taylor	2
Juno Beach, Palm Beach	2
West Melbourne, Brevard	2
Tioga, Alachua	2
Tequesta, Palm Beach	2



# Coronavirus: characteristics of 25,942 Florida resident cases

Data verified as of Apr 20, 2020 at 10 AM

Data in this report are provisional and subject to change.

The table below includes the cities and counties of residence for cases in Florida residents based on the patient's ZIP Code. Note that city is not always received as part of the initial notification and may be missing while the case is being investigated.

City and county	Cases
O Brien, Suwannee	2
Bryceville, Nassau	2
Trenton, Gilchrist	2
Greenville, Madison	2
Venus, Highlands	2
Naranja, Dade	2
Eglin Air Force Base, Okaloosa	2
Goulds, Dade	2
Longboat Key, Manatee	2
Yankeetown, Levy	2
Long Boat Key, Manatee	2
Reunion, Osceola	2
Greensboro, Gadsden	2
Coleman, Sumter	2
Bay Pines, Pinellas	2
Cape Canaveral, Brevard	2
Chiefland, Levy	2
Islamorada, Monroe	2
Belleair Beach, Pinellas	2
Mims, Brevard	2
Crescent City, Putnam	2
Malone, Jackson	2
Intercession City, Osceola	2
Myakka City, Manatee	2
Anthony, Marion	2
Sweetwater, Dade	2
Belleair Bluffs, Pinellas	2
Lauderdale By The Sea, Broward	2
Midway, Gadsden	2
Lake Helen, Volusia	2
Fisher Island, Dade	2
Jay, Santa Rosa	2
Missing, Jefferson	2
Satsuma, Putnam	2
Fort White, Columbia	2
Christmas, Orange	2
Cross City, Dixie	2
Sorrento, Lake	2
Switzerland, St. Johns	1
Oklawaha, Marion	1
Unknown, Columbia	1
Molino, Escambia	1
Ponce Inlet, Volusia	1
North Venice, Sarasota	1
Polk City, Polk	1
Bristol, Liberty	1
Barefoot Bay, Brevard	1
Tampa Palms, Hillsborough	1
Elkton, St. Johns	1
Reddick, Marion	1
Pine Hills, Orange	1
La Crosse, Alachua	1
Montverde, Lake	1
Parker, Bay	1
West Villages, Sarasota	1
Lake Butler, Union	1
Umatilla, Lake	1
Captiva, Lee	1
Valkaria, Brevard	1



# Coronavirus: characteristics of 25,942 Florida resident cases

Data verified as of Apr 20, 2020 at 10 AM

Data in this report are provisional and subject to change.

The table below includes the cities and counties of residence for cases in Florida residents based on the patient's ZIP Code. Note that city is not always received as part of the initial notification and may be missing while the case is being investigated.

City and county	Cases
Miami, Pinellas	1
Howey-In-The-Hills, Lake	1
Missing, Polk	1
Siesta Key, Sarasota	1
Palm Beach Shores, Palm Beach	1
Babson Park, Polk	1
Hawthorne, Putnam	1
Oxford, Sumter	1
Laud-By-The-Sea, Broward	1
North Redington Beach, Pinellas	1
Hallandale, Dade	1
Loxahatchee Groves, Palm Beach	1
Ocklawaha, Marion	1
Okahumpka, Lake	1
Missing, Wakulla	1
Vernon, Washington	1
Oakland, Orange	1
Tyndall Air Force Base, Bay	1
Cudjoe Key, Monroe	1
Fellsmere, Indian River	1
Hialeah Gardens, Dade	1
Davie, Dade	1
Innovation, Pasco	1
Sebastian, Brevard	1
Eastpoint, Franklin	1
Fruit Cove, St. Johns	1
Paxton, Walton	1
Champions Gate, Polk	1
Missing, Brevard	1
Missing, Sarasota	1
South Pasadena, Pinellas	1
Missing, Pinellas	1
Wauchula, Hardee	1
Mayo, Lafayette	1
Missing, Duval	1
Palma Sola, Manatee	1
Pooler, Broward	1
Perdido Key, Escambia	1
Holly Hill, Volusia	1
Grand Island, Lake	1
Baldwin, Duval	1
Grant-Valkaria, Brevard	1
Silver Springs, Marion	1
Summerland Key, Monroe	1
Missing, Escambia	1
Wewahitchka, Gulf	1
Raiford, Union	1
Fernandina, Nassau	1
South Palm Beach, Palm Beach	1
Guayaquil, Dade	1
Westchase, Hillsborough	1
Malabar, Brevard	1
Sumterville, Sumter	1
Harmony, Osceola	1
Hosford, Liberty	1
Crystal Beach, Pinellas	1
Laurel Hill, Okaloosa	1
Heathrow, Seminole	1
Wahneta, Polk	1

# Coronavirus: characteristics of 25,942 Florida resident cases

Data verified as of Apr 20, 2020 at 10 AM

Data in this report are provisional and subject to change.

The table below includes the cities and counties of residence for cases in Florida residents based on the patient's ZIP Code. Note that city is not always received as part of the initial notification and may be missing while the case is being investigated.

City and county	Cases
Steinhatchee, Dixie	1
Archer, Alachua	1
Tallevast, Manatee	1
Bradenton Beach, Manatee	1
Bowling Green, Hardee	1
Palm Beach Gardens, Martin	1
South Daytona, Volusia	1
Jacksonville Naval Hospital, Duval	1
Century, Escambia	1
Treasure Island, Pinellas	1
Hastings, St. Johns	1
Cottdale, Jackson	1
Perth Amboy, Hillsborough	1
Jasper, Hamilton	1
Saint James City, Lee	1
Mcdavid, Escambia	1
Branford, Suwannee	1
Dundee, Polk	1
Westville, Holmes	1
Southport, Bay	1
Holmes Beach, Manatee	1
Lawtey, Bradford	1
Yalaha, Lake	1
Gulf Breeze, Escambia	1
Cutler Bay, Dade	1
Kindred, Osceola	1
Callaway, Bay	1
Centerville, Leon	1
Indialantic, Brevard	1
Key Colony Beach, Monroe	1
Old Town, Dixie	1
Pine Castle, Orange	1
Indian Lake Estates, Polk	1
<b>Total</b>	<b>25,942</b>

# Coronavirus: additional surveillance information

Data verified as of Apr 20, 2020 at 10 AM

Data in this report are provisional and subject to change.

## Statewide emergency department (ED) chief complaint and admission data

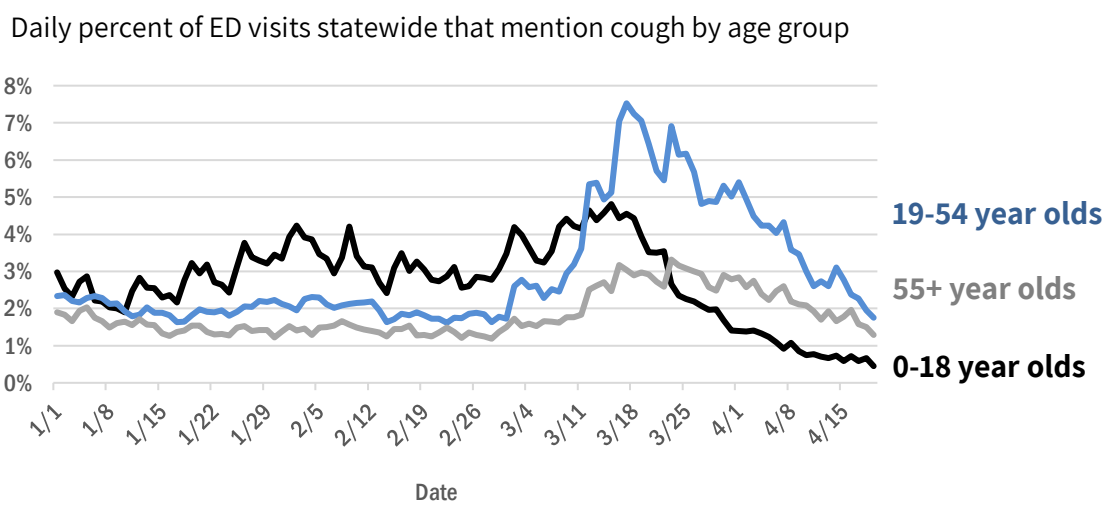
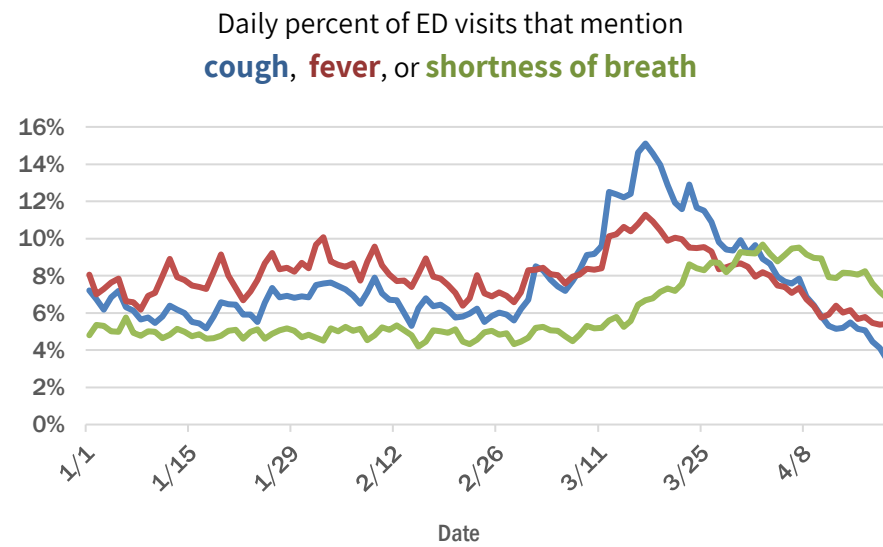
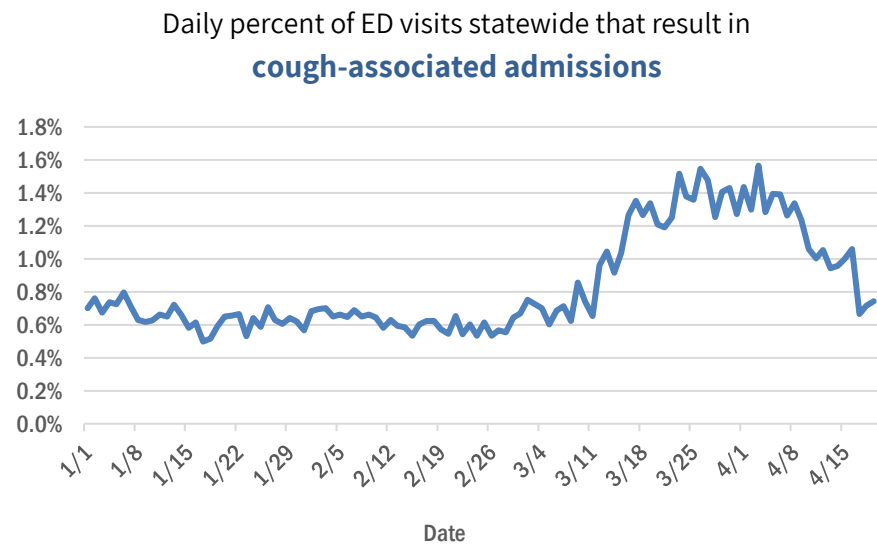

## Broward County ED chief complaint and admission data

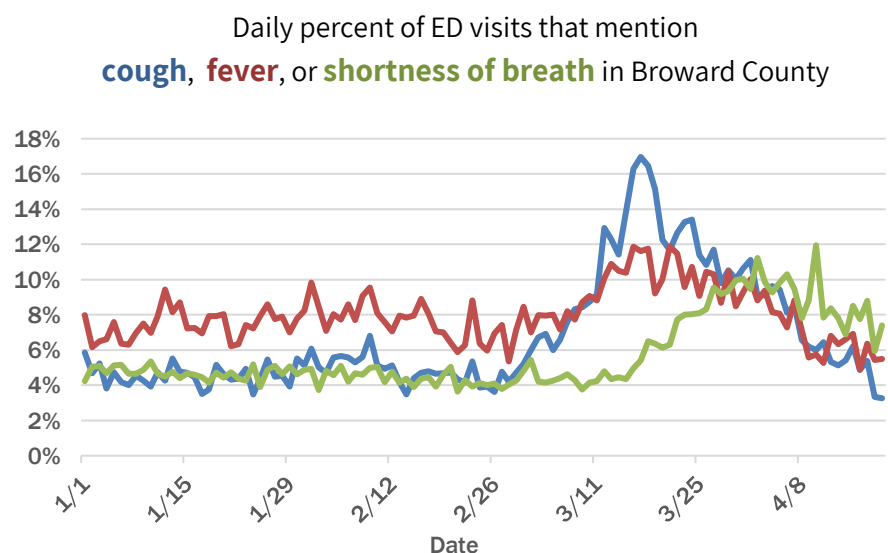
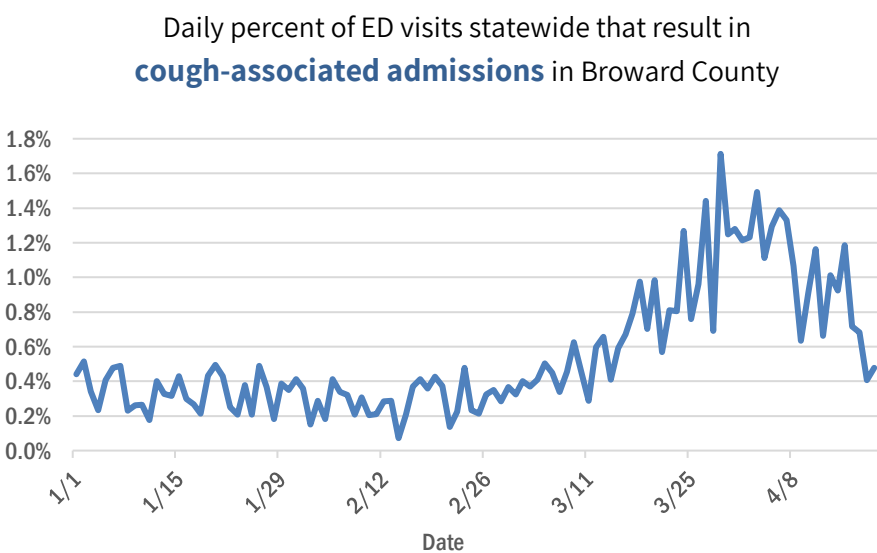

The Electronic Surveillance System for the Early Notification of Community-Based Epidemics (ESSENCE-FL) includes chief complaint data from 215 of 216 Florida EDs. Data are transmitted electronically to ESSENCE-FL daily or hourly.

# Coronavirus: additional surveillance information

Data verified as of Apr 20, 2020 at 10 AM

Data in this report are provisional and subject to change.

## Duval County ED chief complaint and admission data

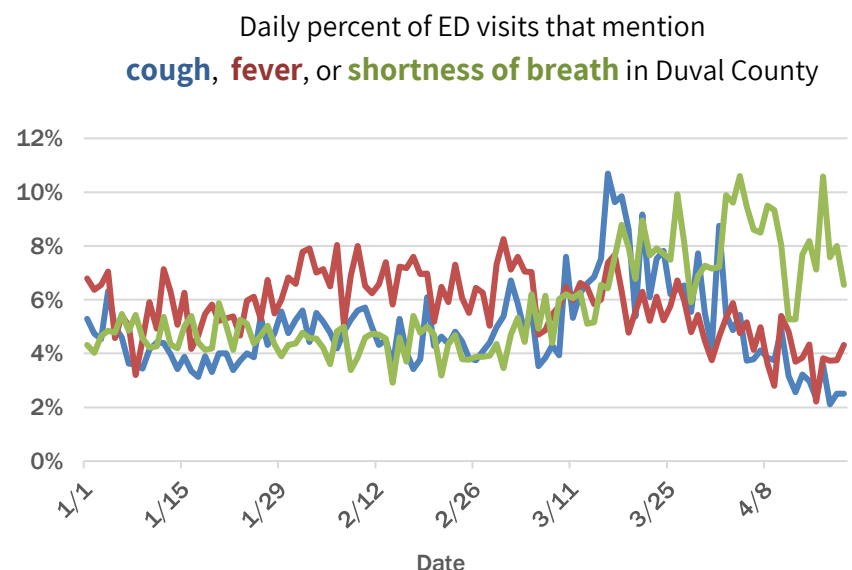
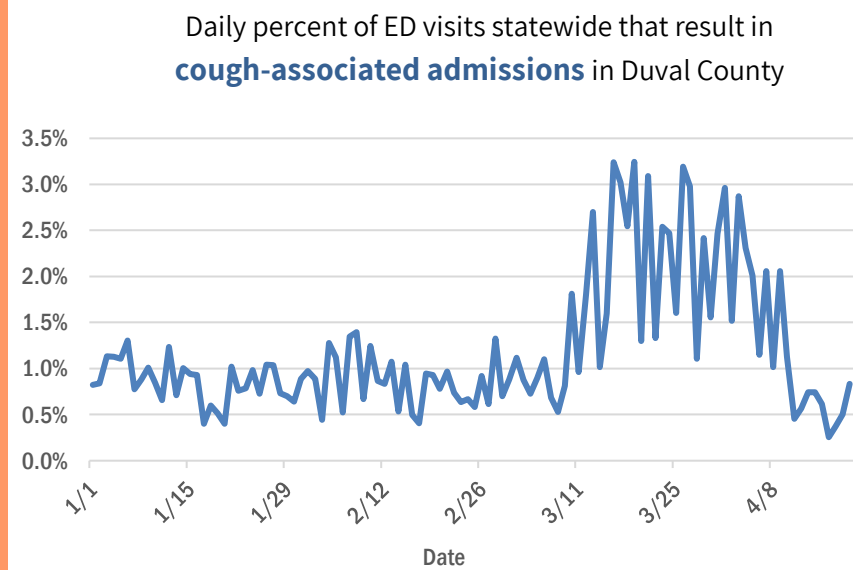

## Miami-Dade County ED chief complaint and admission data

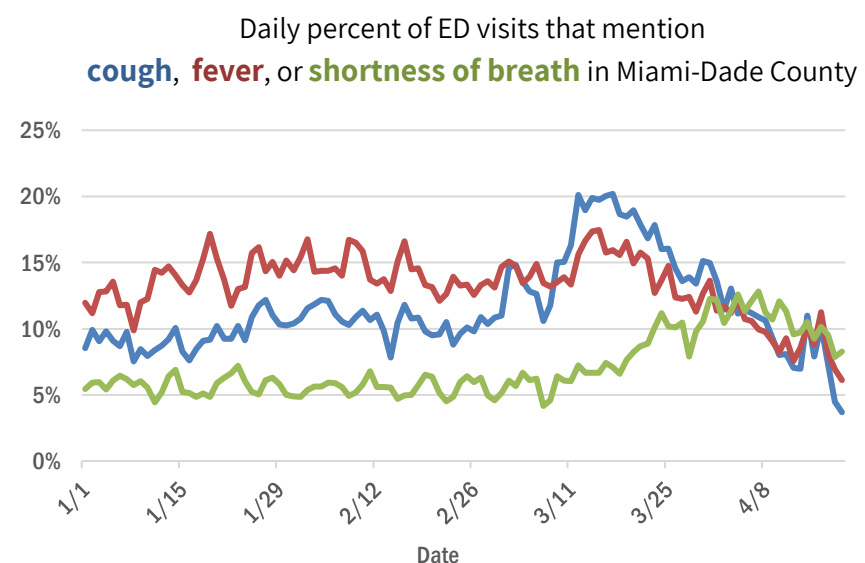
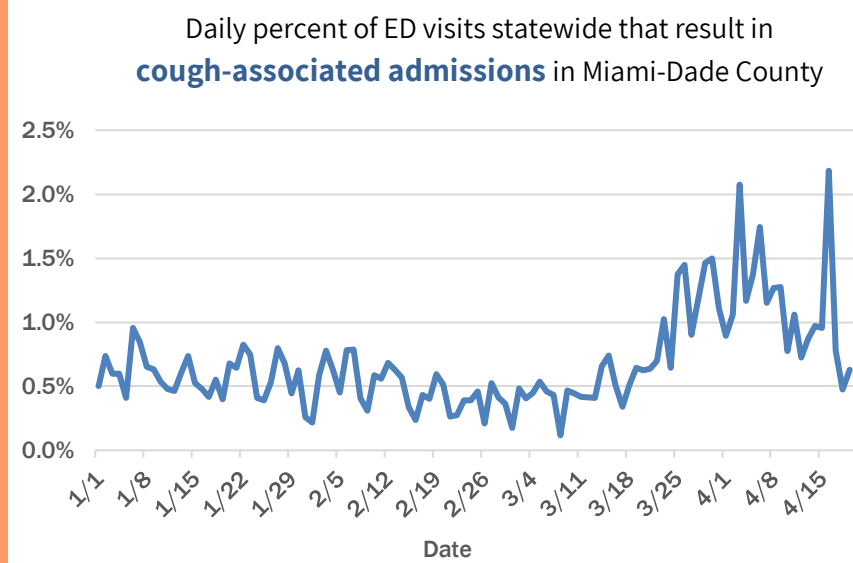

## Hillsborough County ED chief complaint and admission data

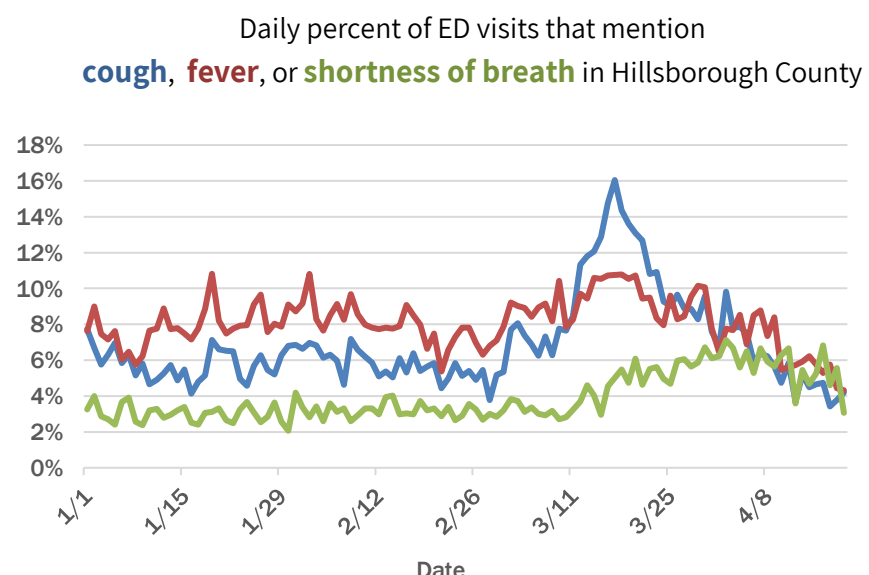
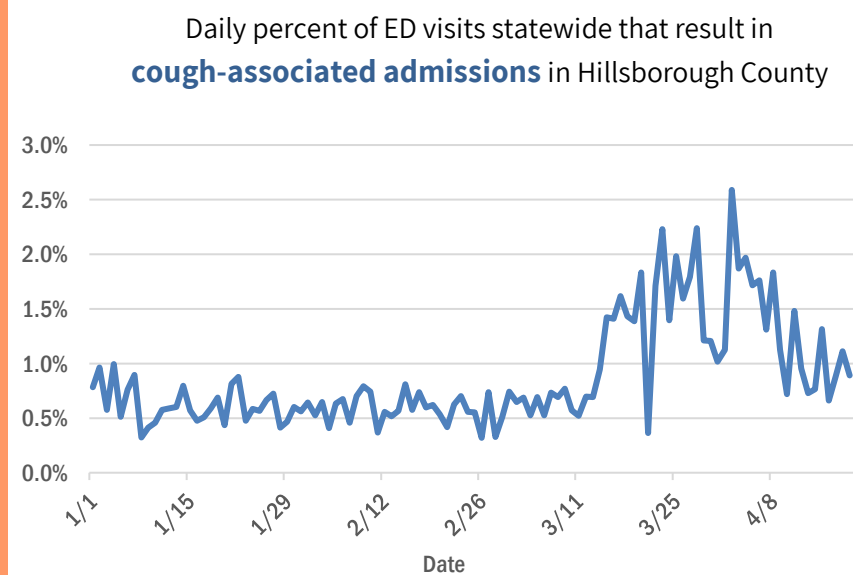

The Electronic Surveillance System for the Early Notification of Community-Based Epidemics (ESSENCE-FL) includes chief complaint data from 215 of 216 Florida EDs. Data are transmitted electronically to ESSENCE-FL daily or hourly.

# Coronavirus: additional surveillance information

Data verified as of Apr 20, 2020 at 10 AM

Data in this report are provisional and subject to change.

## Orange County ED chief complaint and admission data

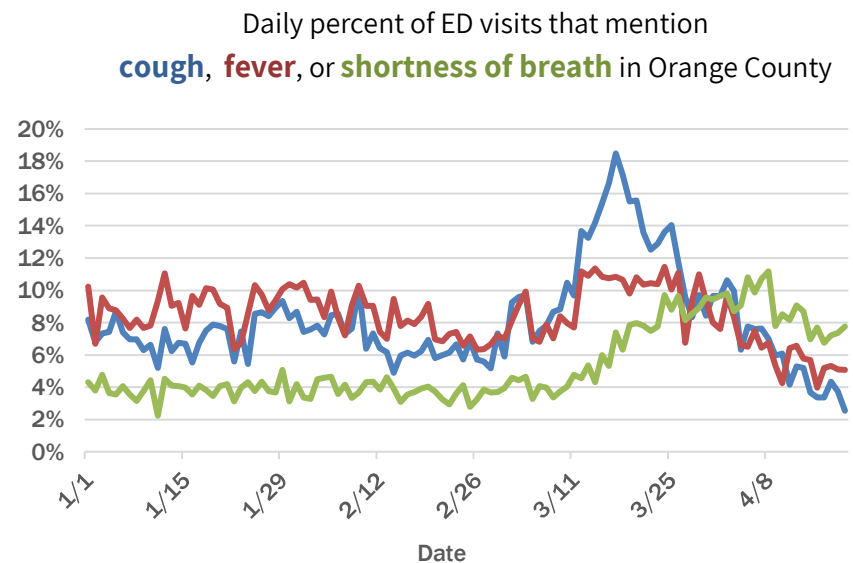
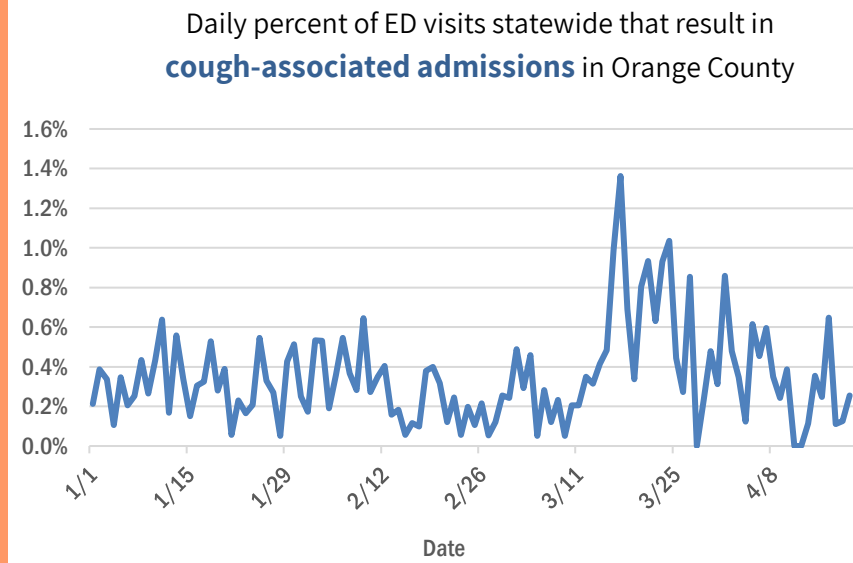

## Palm Beach ED chief complaint and admission data

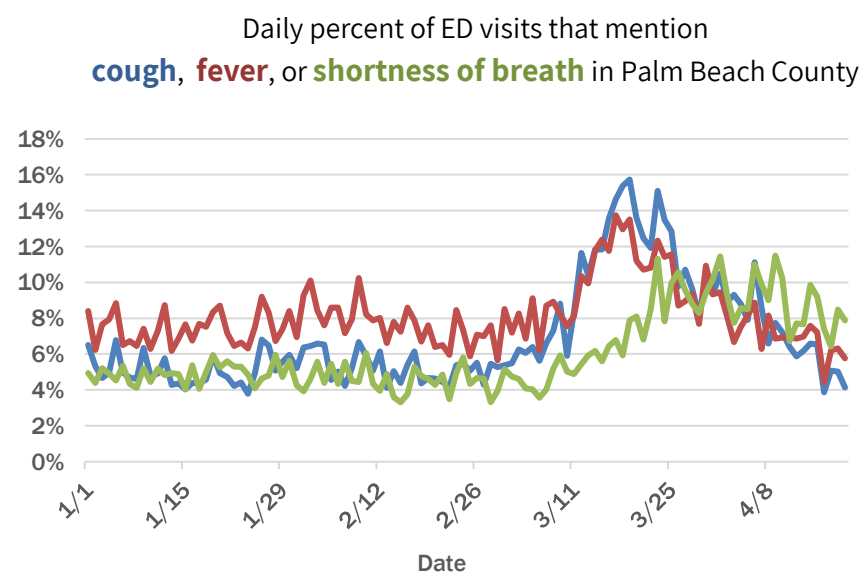
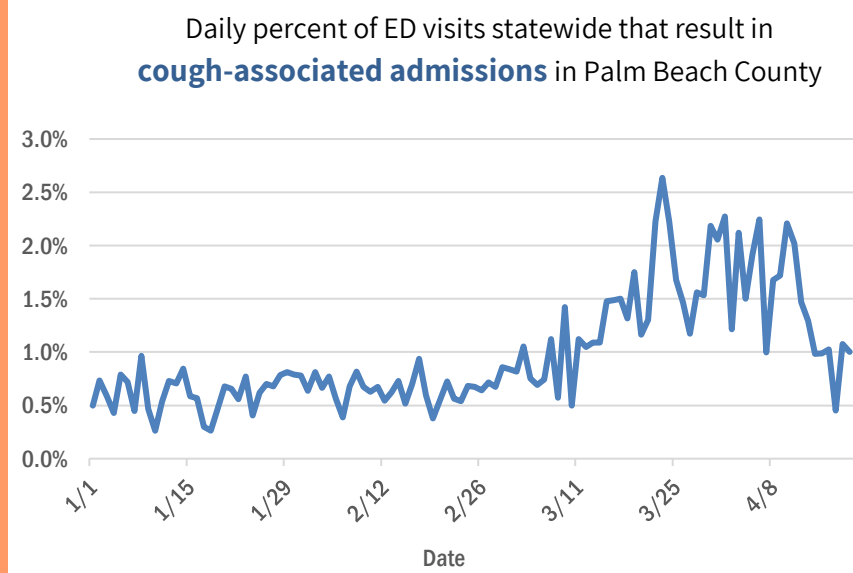

## Pinellas County ED chief complaint and admission data

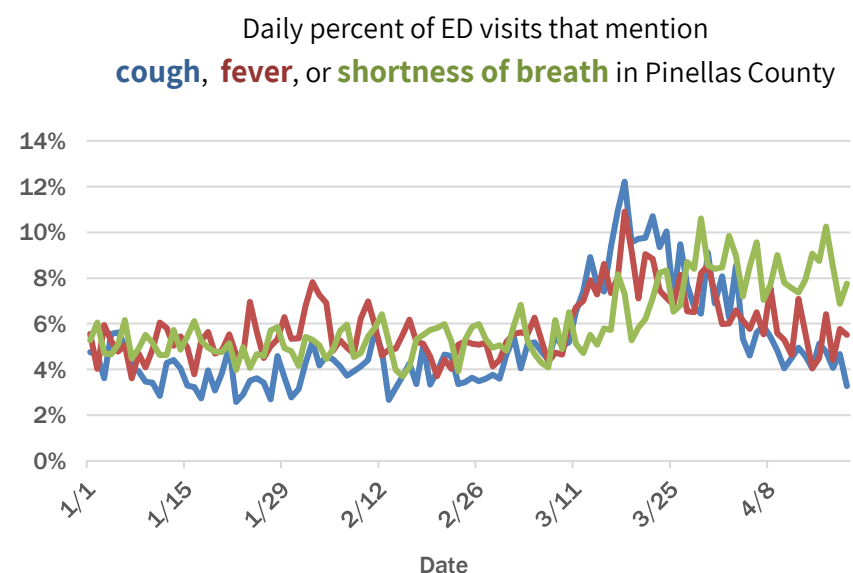
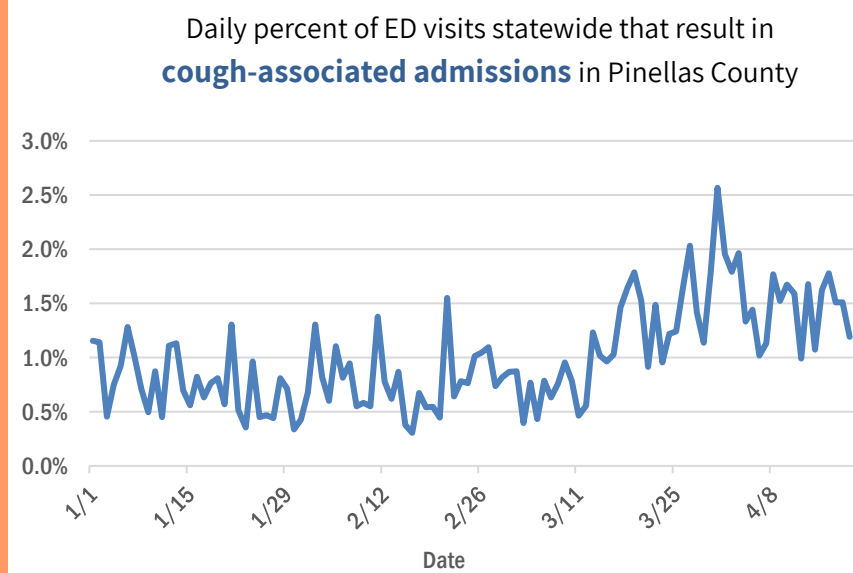

The Electronic Surveillance System for the Early Notification of Community-Based Epidemics (ESSENCE-FL) includes chief complaint data from 215 of 216 Florida EDs. Data are transmitted electronically to ESSENCE-FL daily or hourly.

# Coronavirus: All persons with tests reported

Data verified as of Apr 20, 2020 at 10 AM

Data in this report are provisional and subject to change.

The table below includes persons with laboratory results that the Department of Health has received electronically or by mail/fax for Florida residents and non-Florida residents.

County	Awaiting testing	Inconclusive	Negative	Positive	Percent positive	Total tested
Dade	224	170	47,308	9,460	17%	56,938
Broward	55	40	30,521	4,038	12%	34,599
Palm Beach	63	302	13,910	2,209	13%	16,421
Orange	14	4	15,524	1,204	7%	16,732
Hillsborough	9	36	14,564	971	6%	15,571
Duval	71	10	16,298	863	5%	17,171
Lee	60	2	5,908	779	12%	6,689
Pinellas	38	9	9,964	604	6%	10,577
Collier	19	1	3,858	465	11%	4,324
Manatee	2	2	2,195	428	16%	2,625
Osceola	64	1	3,199	410	11%	3,610
Volusia	7	1	5,131	338	6%	5,470
Polk	7	2	4,903	330	6%	5,235
Seminole	7	3	3,854	323	8%	4,180
Escambia	28	5	4,332	314	7%	4,651
Sarasota	3	1	3,216	289	8%	3,506
Clay	1	1	2,742	249	8%	2,992
Brevard	2	3	5,807	216	4%	6,026
Alachua	3	8	4,988	215	4%	5,211
Lake	13	1	3,670	210	5%	3,881
Pasco	23	6	4,066	207	5%	4,279
St. Lucie	33	2	2,158	204	9%	2,364
St. Johns	10	1	3,832	191	5%	4,024
Leon	7	2	2,326	183	7%	2,511
Martin	8	1	1,228	152	11%	1,381
Sumter	26	2	1,421	147	9%	1,570
Santa Rosa	1	1	1,937	140	7%	2,078
Charlotte	6	2	1,270	139	10%	1,411
Okaloosa	11	1	1,531	131	8%	1,663
Marion	155	2	2,752	125	4%	2,879
Suwannee			357	98	22%	455
Indian River	59	1	1,258	85	6%	1,344
Hernando			1,217	84	6%	1,301
Citrus	1	1	1,194	84	7%	1,279
Flagler		1	928	75	7%	1,004
Monroe	37		879	73	8%	952
Highlands	2	1	539	70	11%	610
Putnam	3		1,000	58	5%	1,058
Bay		1	808	57	7%	866
Gadsden			295	57	16%	352
Nassau			1,067	45	4%	1,112
Bradford	1		561	42	7%	603
Hendry			271	42	13%	313
Columbia	10		552	39	7%	591
Walton		1	409	32	7%	442
Jefferson			97	26	21%	123
Desoto			408	24	6%	432
Madison	2		162	23	12%	185

# Coronavirus: All persons with tests reported

Data verified as of Apr 20, 2020 at 10 AM

Data in this report are provisional and subject to change.

The table below includes persons with laboratory results that the Department of Health has received electronically or by mail/fax for Florida residents and non-Florida residents.

County	Awaiting testing	Inconclusive	Negative	Positive	Percent positive	Total tested
Baker			276	17	6%	293
Wakulla			221	15	6%	236
Levy			388	13	3%	401
Jackson			279	9	3%	288
Okeechobee	1		258	7	3%	265
Holmes	4		250	6	2%	256
Washington	1		199	6	3%	205
Calhoun			85	6	7%	91
Glades			36	5	12%	41
Gilchrist	1		172	4	2%	176
Dixie	1		158	4	2%	162
Hardee			93	4	4%	97
Hamilton	1		95	3	3%	98
Unknown	9		36	3	8%	39
Taylor			174	2	1%	176
Union	1		165	2	1%	167
Franklin			67	2	3%	69
Liberty			38	2	5%	40
Gulf			108	1	1%	109
Lafayette			52	1	2%	53
<b>Total</b>	<b>1,104</b>	<b>628</b>	<b>239,565</b>	<b>26,660</b>	<b>10%</b>	<b>266,853</b>



# Coronavirus: testing by laboratory

Data verified as of Apr 20, 2020 at 10 AM

Data in this report are provisional and subject to change.

The numbers in the table below represent the number for whom test results were received by the Department of Health. A person can be tested by more than one laboratory and can have both positive and negative results. **Therefore, the sum of the numbers in each column will be larger than the total number of people tested.**

Reporting lab	Inconclusive	Negative	Positive	Percent positive	Total
ACCESS HEALTH CARE PHYSICIANS			1	100%	1
AdventHealth Lab		2	12	86%	14
AVENTUS BIOLABS		1	27	96%	28
BAPTIST HEALTH SOUTH FLORIDA			27	100%	27
BAPTIST MEDICAL CENTER SOUTH		335	26	7%	361
BAPTIST NORTH EMERGENCY CENTER		155	12	7%	167
BAYCARE OUTREACH LAB			1	100%	1
BioReference Laboratories, Inc			1	100%	1
BROWARD HEALTH NORTH CLINICAL LABORATORY		253	49	16%	302
CENTRA CARE			1	100%	1
CLEVELAND CLINIC IF		1	1	50%	2
ENGLEWOOD COMMUNITY HOSPITAL		34	8	19%	42
FLORIDA HOSPITAL ORLANDO			1	100%	1
FLORIDA HOSPITAL WAUCHULA		5			5
FLORIDA HOSPITAL ZEPHYRHILLS		111	9	8%	120
FULGENT GENETICS			1	100%	1
GARCIA CLINICAL LABORATORY		1			1
HIGHLANDS REGIONAL MEDICAL CENTER		3	7	70%	10
HOLY CROSS HOSPITAL			3	100%	3
HURLBURT FIELD CLINIC			9	100%	9
IRL MARKET LAB			1	100%	1
LAB CORP		8	13	62%	21
LAKELAND REGIONAL HEALTH			1	100%	1
LARKIN COMMUNITY HOSPITAL			1	100%	1
LEE HEALTH-COCONUT POINT LAB			4	100%	4
MEDARBOR DIAGNOSTICS			4	100%	4
MEDICAL CENTER OF TRINITY CLINICAL LABORATORY		34	13	28%	47
MEMORIAL HOSPITAL MICRO		38	5	12%	43
MILLENNIUM LAB SERVICES			1	100%	1
MOFFITT CANCER CENTER		107	3	3%	110
NEW YORK STATE ELR - DEPARTMENT OF CLINICAL LABS		33	4	11%	37
OHIO DEPARTMENT OF HEALTH LABORATORY		1			1
ORANGE PARK MEDICAL CENTER		43	27	39%	70
PALMETTO GENERAL HOSPITAL LAB	1	437	155	26%	593
PHYSICIANS REGIONAL HEALTHCARE SYSTEM			2	100%	2
PHYSICIANS STAT LAB		4	53	93%	57
QUEST - HOUSTON LAB			1	100%	1
QUEST DIAGNOSTICS - ATLANTA		41	3	7%	44
QUEST DIAGNOSTICS NICHOLS INSTITUTE - SJC (ELR)		946	131	12%	1,077
SACRED HEART HOSPITAL LABORATORY	2	4,499	269	6%	4,770
SEBASTIAN RIVER MEDICAL CENTER		2			2
SOUTH LAKE HOSPITAL			22	100%	22
ST VINCENT'S MEDICAL CENTER - SOUTHSIDE		161	18	10%	179
ST. JOSEPHS HOSPITAL			5	100%	5
SUNQUEST		1	1	50%	2
TGH			3	100%	3
THE VILLAGES REGIONAL HOSPITAL		9	4	31%	13



# Coronavirus: testing by laboratory

Data verified as of Apr 20, 2020 at 10 AM

Data in this report are provisional and subject to change.

The numbers in the table below represent the number for whom test results were received by the Department of Health. A person can be tested by more than one laboratory and can have both positive and negative results. **Therefore, the sum of the numbers in each column will be larger than the total number of people tested.**

Reporting lab	Inconclusive	Negative	Positive	Percent positive	Total
TYNDALL AFB			2	100%	2
UAB UNIVERSITY OF ALABAMA HOSPITAL LAB		18	1	5%	19
WEST PALM HOSPITAL LAB		19	26	58%	45
ACCESS MEDICAL LABORATORIES		7	13	65%	20
ACCU REFERENCE MEDICAL LAB			1	100%	1
ADVENTHEALTH OCALA LABORATORY		94	7	7%	101
ALABAMA DEPARTMENT OF PUBLIC HEALTH			2	100%	2
ANNE BATES LEACH EYE HOSPITAL/ ABLEH MICROBIOLOGY LABORATORY		1			1
BAPTIST EMERGENCY CENTER CLAY		114	8	7%	122
BAY MEDICAL CENTER SACRED HEART HEALTH SYSTEM			3	100%	3
BIO REFERNCE LABORATORIES			1	100%	1
BUREAU OF CLINICAL LABORATORIES		30	2	6%	32
CAROMONT HEALTH			1	100%	1
CITRUS MEMORIAL HOSPITAL LABORATORY		91	11	11%	102
ESCAMBIA COMMUNITY CLINIC			9	100%	9
FLORIDA COMMUNITY HEALTH CENTERS INC			2	100%	2
FLORIDA HOSPITAL HEARTLAND MED CTR CLINICAL LAB	1	238	27	10%	266
FLORIDA MEDICAL CENTER - A CAMPUS OF NORTH SHORE		209	59	22%	268
GENPATH			2	100%	2
GENUS DIAGNOSTICS			3	100%	3
GESSLER CLINIC			1	100%	1
HAWAII DEPARTMENT OF HEALTH LAB			1	100%	1
HEALTH CENTRAL HOSPITAL			3	100%	3
HENDRY REGIONAL MEDICAL CENTER			10	100%	10
HIALEAH HOSPITAL	1	156	49	24%	206
JOHNSON CITY MEDICAL CENTER		1			1
LEESBURG FAMILY MEDICINE		1			1
LEHIGH VALLEY HOSPITAL			1	100%	1
MEMORIAL HOSPITAL JACKSONVILLE			32	100%	32
MEMORIAL REGIONAL HOSPITAL SOUTH	6	5,676	1,166	17%	6,848
MICHIGAN DEPARTMENT OF HEALTH AND HUMAN SERVICES			5	100%	5
MRHS LAB			1	100%	1
Mt Sinai Aventura			1	100%	1
NEW YORK STATE ELR - MOUNT SINAI LABORATORY		5	5	50%	10
NEW YORK STATE ELR - NEW YORK PRESBYTERIAN HOSPITAL CUMC CLINICAL		14	4	22%	18
NICHOLS INSTITUTE QUEST DIAGNOSTICS		2	1	33%	3
NORTH BAY HOSPITAL			2	100%	2
PALM BAY HOSPITAL		1	2	67%	3
PALMETTO GEN HOSP			1	100%	1
QUEST DIAGNOSTICS - MIRAMAR		5	102	95%	107
QUEST DIAGNOSTICS NICHOLS INSTITUTE - SJC (LPP)		1	3	75%	4
SAINT MARY'S MEDICAL CENTER		312	39	11%	351
SHANDS AT THE UNIVERSITY OF FLORIDA	29	4,362	187	4%	4,578
SOUTH BAY HOSPITAL MICRO		41	16	28%	57

# Coronavirus: testing by laboratory

Data verified as of Apr 20, 2020 at 10 AM

Data in this report are provisional and subject to change.

The numbers in the table below represent the number for whom test results were received by the Department of Health. A person can be tested by more than one laboratory and can have both positive and negative results. **Therefore, the sum of the numbers in each column will be larger than the total number of people tested.**

Reporting lab	Inconclusive	Negative	Positive	Percent positive	Total
SOUTH MIAMI HOSPITAL LAB		1,370	366	21%	1,736
SOUTHEAST FAMILY HEALTHCARE CENTER			1	100%	1
ST JOSEPHS NORTH HOSPITAL LAB		15	7	32%	22
ST JUDE CHILDREN'S RESEARCH HOSPITAL		8			8
ST VINCENTS - CLAY COUNTY		3	4	57%	7
ST. JOSEPH HOSPITAL LAB			1	100%	1
TAMPA COMMUNITY HOSPITAL		11	1	8%	12
UHEALTH CORAL GABLES/LENNAR MED CTR		9			9
VAMC GAINESVILLE		1			1
VAMC ORLANDO		5	28	85%	33
VILLAGES REGIONAL MEDICAL CENTER		3	1	25%	4
WELLINGTON REGIONAL MED CTR LAB	2	389	86	18%	477
WEST MARION COMMUNITY HOSPITAL LAB		1			1
ADVENTHEALTH DAYTONA BEACH	2	994	86	8%	1,082
ADVENTHEALTH TAMPA			10	100%	10
Assurance Scientific Laboratories		1	1	50%	2
AZALEA HEALTH			1	100%	1
BARTOW REGIONAL MEDICAL CENTER		6			6
BAY PINES VAMC CLINICAL LABORATORY			10	100%	10
BAYCARE LABORATORIES LLC	2	4,741	332	7%	5,075
BAYCARE OUTREACH LABORATORY			2	100%	2
BAYFRONT HEALTH PUNTA GORDA			1	100%	1
BAYFRONT MEDICAL CENTER		12	13	52%	25
BLAKE MEDICAL CENTER		75	49	40%	124
BPHL-TAMPA (SPECTRUM BLVD)	16	5,534	695	11%	6,245
BROWARD DIALYSIS			12	100%	12
BROWARD GENERAL MEDICAL CENTER-CLINICAL LAB	2	1,236	143	10%	1,381
C.W. BILL YOUNG VA MEDICAL CENTER			1	100%	1
CAPITAL REGIONAL MEDICAL CENTER		1	7	88%	8
CDC		17	9	35%	26
CLEVELAND CLINIC HOSPITAL LAB	2	1,187	156	12%	1,345
Cleveland Clinic Laboratories			2	100%	2
CLINICORE LABS		820	80	9%	900
DIATHERIX LABORATORIES		2,477	148	6%	2,625
FAWCETT MEMORIAL HOSPITAL-LAB		1	2	67%	3
FLORIDA HOSPITAL HEARTLAND MED CTR LAKE PLACID		7	2	22%	9
HEALTH FIRST-VIERA HOSPITAL			3	100%	3
INDIAN RIVER MEDICAL CENTER LAB		1	9	90%	10
JACKSON MEMORIAL HOSPITAL			1	100%	1
JFK MEDICAL CENTER NORTH LAB			4	100%	4
LAB CORP OF AMERICA			1	100%	1
LAB CORP PHOENIX			1	100%	1
LABCORP TAMPA		3	10	77%	13
LABORATORY CORPORATION OF AMERICA	38	39,921	3,714	9%	43,673
LEE COUNTY HEALTH DEPARTMENT			1	100%	1

# Coronavirus: testing by laboratory

Data verified as of Apr 20, 2020 at 10 AM

Data in this report are provisional and subject to change.

The numbers in the table below represent the number for whom test results were received by the Department of Health. A person can be tested by more than one laboratory and can have both positive and negative results. **Therefore, the sum of the numbers in each column will be larger than the total number of people tested.**

Reporting lab	Inconclusive	Negative	Positive	Percent positive	Total
LEE HEALTH COCONUT POINT CLINICAL LAB			2	100%	2
LEE MEMORIAL HOSPITAL LAB			31	100%	31
MANATEE MEMORIAL HOSPITAL		137	61	31%	198
MARINERS HOSPITAL	2	75	11	13%	88
MARTIN MEMORIAL HEALTH SYSTEM LABORATORY			4	100%	4
MAYO CLINIC DEPT OF MED AND PATHOLOGY			1	100%	1
MEDICAL DIAGNOSTIC LAB		1			1
MEDICAL DIAGNOSTIC LABORATORIES	1	5	1	14%	7
MICROGEN DX		1	20	95%	21
MORTON PLANT HOSPITAL			19	100%	19
NCH HEALTHCARE SYSTEM MICROBIOLOGY LAB			2	100%	2
NEW HAMPSHIRE PUBLIC HEALTH LABORATORIES		1			1
NEW YORK STATE ELR - CATHOLIC HEALTH SYSTEM DEPT LABORATORY		1			1
NEW YORK STATE ELR - JAMES J PETERS VA MEDICAL CENTER			2	100%	2
NEW YORK STATE ELR - LENCO MEDICAL LABORATORY		123	6	5%	129
NEW YORK STATE ELR - NYU HOSPITALS CENTER CLINICAL LABORATORIES		5	2	29%	7
NEW YORK STATE ELR - SUNRISE MEDICAL LABORATORIES		256	43	14%	299
NORTH BROWARD MEDICAL CENTER			1	100%	1
NORTH SHORE MEDICAL CENTER		217	96	31%	313
ORLANDO VA MEDICAL CENTER		59	15	20%	74
PALMS WEST HOSPITAL LAB		18	32	64%	50
PLANTATION GENERAL HOSPITAL		36	33	48%	69
POINCIANA MEDICAL CENTER		8	5	38%	13
QUEST DIAGNOSTICS	1	44	44	49%	89
QUEST DIAGNOSTICS NICHOLS INSTITUTE- LPP		1	7	88%	8
QUEST NEW ENGLAND		1			1
RAULERSON LAB			2	100%	2
REMISE OCCUPATIONAL HEALTH SOLUTIONS INC			1	100%	1
SACRED HEART LABORATORY AT PENSACOLA			14	100%	14
SHELBY BAPTIST MEDICAL CENTER			1	100%	1
SOUTH MIAMI HOSPITAL			2	100%	2
ST CLOUD REGIONAL MEDICAL CENTER			2	100%	2
ST FRANCIS HOSPITAL			2	100%	2
ST JOSEPHS HOSPITAL LABORATORY	1	884	121	12%	1,006
ST VINCENT'S MEDICAL CENTER - RIVERSIDE	1	536	38	7%	575
ST. ANTHONY'S HOSPITAL			13	100%	13
ST. MARYS MEDICAL CENTER			2	100%	2
UNIVERSITY OF MIAMI HOSPITAL	5	653	124	16%	782
APPLIED INGENUITY DIAGNOSTICS		132	10	7%	142
AVENTURA HOSPITAL LAB		79	168	68%	247
BAPTIST EMERGENCY CENTER OAKLEAF		104	2	2%	106
BETHESDA HOSPITAL WEST		28	2	7%	30
BPHL-JACKSONVILLE	2	6,505	959	13%	7,466
CITRUS MEMORIAL HEALTH SYSTEM LAB			2	100%	2
CLEVELAND CLINIC FLORIDA			1	100%	1
CORE DIAGNOSTIC LABORATORIES			8	100%	8
DOH JACKSONVILLE CENTRAL LABORATORY		1			1

# Coronavirus: testing by laboratory

Data verified as of Apr 20, 2020 at 10 AM

Data in this report are provisional and subject to change.

The numbers in the table below represent the number for whom test results were received by the Department of Health. A person can be tested by more than one laboratory and can have both positive and negative results. **Therefore, the sum of the numbers in each column will be larger than the total number of people tested.**

Reporting lab	Inconclusive	Negative	Positive	Percent positive	Total
EGLIN AIRFORCE BASE LAB			15	100%	15
FLORIDA COMMUNITY HEALTH CENTER OF ST. LUCIE			1	100%	1
FLORIDA HOSPITAL FLAGLER	1	73	4	5%	78
GENETWORX	525	7,271	559	7%	8,355
GULF COAST MEDICAL GROUP			2	100%	2
HEALTH PARK MEDICAL CENTER CLINICAL LAB		1	28	97%	29
HOLMES REGIONAL MEDICAL CENTER		3	17	85%	20
INTEGRATED REGIONAL LABORATORIES		1	9	90%	10
JACKSON NORTH MEDICAL CENTER			4	100%	4
JOHN HOPKINS MEDICAL LABORATORIES		1			1
LABCORP		5	19	79%	24
LABCORP LAFAYETTE		1			1
Lee Memorial Hospital			2	100%	2
LEESBURG REGIONAL MEDICAL CENTER		113	12	10%	125
MARTIN HOSPITAL SOUTH LAB			10	100%	10
MARYLAND DEPARTMENT OF HEALTH AND MENTAL HYGIENE			1	100%	1
MEASE COUNTRYSIDE LAB			10	100%	10
MEMORIAL HOSPITAL WEST LABORATORY SERVICES		119	8	6%	127
MHHS All Lab Subsection		1			1
NEW YORK STATE ELR - CATHOLIC HEALTH SERVICES REGIONAL LABORATORY			1	100%	1
NEW YORK STATE ELR - LENOX HILL HOSPITAL			1	100%	1
NEW YORK STATE ELR - QUEST DIAGNOSTICS INCORPORATED		2	3	60%	5
NEW YORK STATE ELR - VASSAR BROTHERS MEDICAL CENTER LABORATORY		1			1
NEW YORK STATE ELR - WADSWORTH HEALTH CENTER		12	1	8%	13
NEW YORK STATE ELR - WESTCHESTER MEDICAL CENTER		1			1
NORTH CAROLINA DEPARTMENT OF HEALTH & HUMAN SERVICES			1	100%	1
NORTHSIDE HOSPITAL AND HEART INSTITUTE		59	9	13%	68
ORLANDO VETERANS AFFAIRS MEDICAL CENTER		31	1	3%	32
PALMS OF PASADENA HOSPITAL		43	1	2%	44
PALMS WEST HOSPITAL			1	100%	1
PARKWEST MEDICAL CENTER		1			1
PATRICK AIR FORCE BASE			4	100%	4
PENNSYLVANIA DEPARTMENT OF HEALTH BUREAU OF LABORATORIES			2	100%	2
PHYSICIANS STAT			1	100%	1
PHYSICIANS REGIONAL MEDICAL CENTER - COLLIER BLVD			7	100%	7
PHYSICIANS REGIONAL MEDICAL CENTER - PINE RIDGE RD			2	100%	2
QUEST DIAGNOSTIC		8	14	64%	22
QUEST DIAGNOSTICS WOOD DALE		19	3	14%	22
QUEST DIAGNOSTICS-MIAMI		4	16	80%	20
QUEST TAMPA (NEW YORK ELR)		9	2	18%	11
QUESTDIAGNOSTICS INCORPORATED			2	100%	2
SARASOTA CO. HEALTH DEPT # 58		17	9	35%	26
SHANDS JACKSONVILLE MEDICAL CENTER INC		520	23	4%	543
ST JOSEPHS HOSPITAL			4	100%	4
ST JOSEPHS HOSPITAL SOUTH LABORATORY	1	440	28	6%	469
TESTING MATTERS		1	41	98%	42
TRADITION MEDICAL CENTER LABORATORY			4	100%	4

# Coronavirus: testing by laboratory

Data verified as of Apr 20, 2020 at 10 AM

Data in this report are provisional and subject to change.

The numbers in the table below represent the number for whom test results were received by the Department of Health. A person can be tested by more than one laboratory and can have both positive and negative results. **Therefore, the sum of the numbers in each column will be larger than the total number of people tested.**

Reporting lab	Inconclusive	Negative	Positive	Percent positive	Total
TUFTS MEDICAL CENTER			1	100%	1
UNIVERSITY HOSPITAL AND MEDICAL CENTER		54	39	42%	93
VA MEDICAL CENTER			4	100%	4
VA OUTPATIENT			3	100%	3
ADVANCED MEDICAL CARE			2	100%	2
ALLIANCE LABS @LRMC			1	100%	1
BAPTIST HOSPITAL OF MIAMI CLINICAL LABORATORY	1	2,387	611	20%	2,999
BAYONET POINT MEDICAL CENTER			1	100%	1
BMCT Molecular Diagnostics Subsection		93	3	3%	96
BPHL-MIAMI	94	4,894	1,373	22%	6,361
CALIFORNIA PUBLIC HEALTH LABORATORY			1	100%	1
CAPE CANAVERAL HOSPITAL			1	100%	1
CLEVELAND CLINIC		1	1	50%	2
CORAL SPRINGS MED CTR		308	25	8%	333
DEPARTMENT OF VETERANS AFFAIRS JAMES A. HALEY VETERANS HOSPITAL			1	100%	1
DIAGNOSTIC SOLUTIONS			25	100%	25
FLORIDA DEPARTMENT OF HEALTH		3	2	40%	5
FLORIDA DEPT OF HEALTH		2	1	33%	3
FLORIDA HOSPITAL WATERMAN LABORATORY		918	36	4%	954
GOOD SAMARITAN MEDICAL CENTER LAB		228	36	14%	264
GULF COAST MEDICAL CENTER MICROLAB			19	100%	19
HEALTH FIRST-HOLMES REGIONAL			1	100%	1
HOLY CROSS HOSPITAL LABORATORY			1	100%	1
HOMESTEAD HOSPITAL CLINICAL LABORATORY	1	792	204	20%	997
IMPERIAL POINT MEDICAL CENTER		198	26	12%	224
INTEGRATED REGIONAL LABORATORIES - LARGO			1	100%	1
INTEGRATED REGIONAL LABORATORIES LLP		152	96	39%	248
JACKSON MEMORIAL HOSPITAL CLINICAL LAB	64	5,083	1,165	18%	6,312
LABCORP - ORLANDO		1			1
LABCORP BURLINGTON (ELR)	2	36	53	58%	91
LABCORP PHOENIX			2	100%	2
LABTECH DIAGNOSTIC		15			15
LEON MEDICAL CENTER			2	100%	2
MEDCOMP SCIENCES			4	100%	4
MEMORIAL HOSPITAL PEMBROKE			3	100%	3
MUNSON MEDICAL CENTER			1	100%	1
NAPLES COMMUNITY HOSPITAL		927	87	9%	1,014
NEW YORK STATE ELR - NEW YORK HOSPITAL LABORATORIES		5	2	29%	7
NEW YORK STATE ELR - NEWYORK-PRESBYTERIAN/QUEENS DIAGNOSTIC		1			1
NICKLAUS CHILDREN'S HOSPITAL		293	12	4%	305
OAK HILL HOSPITAL		59	10	14%	69
OPTUM LABS LLC			2	100%	2
ORLANDO REGIONAL MEDICAL CENTER			11	100%	11
ORLANDO VA PALMS			4	100%	4
PALM BEACH COUNTY HEALTH DEPT LAB		2			2
PALM BEACH GARDENS MEDICAL CTR LAB		233	45	16%	278
PALO ALTO VA MEDICAL CENTER			14	100%	14



# Coronavirus: testing by laboratory

Data verified as of Apr 20, 2020 at 10 AM

Data in this report are provisional and subject to change.

The numbers in the table below represent the number for whom test results were received by the Department of Health. A person can be tested by more than one laboratory and can have both positive and negative results. **Therefore, the sum of the numbers in each column will be larger than the total number of people tested.**

Reporting lab	Inconclusive	Negative	Positive	Percent positive	Total
PUTNAM COMMUNITY MEDICAL CENTER		9	3	25%	12
QUEST DIAGNOSTICS INFECTIOUS DISEASE INC		33	137	81%	170
QUEST DIAGNOSTICS- MELBOURNE			2	100%	2
ROBERT WOOD JOHNSON HOSPITAL			1	100%	1
ROSEN MEDICAL CENTER		5			5
SACRED HEART AT EMERALD COAST			6	100%	6
SANTA ROSA MEDICAL CENTER			1	100%	1
SCDHEC BUREAU OF LABORATORIES			2	100%	2
ST FRANCIS			1	100%	1
ST JOSEPH HOSPITAL		1			1
STATE LAB		1			1
STEWARD REFERENCE LABORATORY			8	100%	8
SYNERGY LABORATORIES		10			10
TAMPA GENERAL HOSPITAL	4	4,569	203	4%	4,776
TAMPA GENERAL HOSPITAL CLINICAL LAB			1	100%	1
UR MEDICINE LABS- CENTRAL LABORATORY		4			4
VAMC WEST PALM LAB			15	100%	15
VIERA HOSPITAL			2	100%	2
WEST BOCA MEDICAL CENTER LAB		251	43	15%	294
WEST KENDALL BAPTIST HOSPITAL LABORATORY	1	637	188	23%	826
UNKNOWN			3	100%	3
UPMC HEALTH SYSTEM		1			1
VENICE REGIONAL MEDICAL LAB SERVICES			1	100%	1
VETERANS AFFAIRS MEDICAL CENTER LAB			4	100%	4
VHA PUBLIC HEALTH REFERENCE LABORATORY- PALO ALTO		6	2	25%	8
WATSON CLINIC LLP MAIN			1	100%	1
AMERICAN HEALTH ASSOCIATES		3	1	25%	4
ARUP			12	100%	12
ARUP LABORATORIES		495	60	11%	555
BAYCARE ESOTERIC DI RESULTS SS			1	100%	1
BAYCARE HEALTH SYSTEM			1	100%	1
BAYCARE OUTREACH LABORATORY SERVICES		1			1
BAYFRONT MEDICAL CENTER/DEPARTMENT OF PATHOLOGY		7	1	13%	8
BAYONET POINT REGIONAL MEDICAL CENTER		26	9	26%	35
BETHESDA HOSPITAL EAST		100	27	21%	127
CAPE CORAL HOSPITAL CLINICAL LABORATORY		1	119	99%	120
CLINICAL PATHOLOGY LABS		1			1
COMMUNITY HEALTH OF SOUTH FLORIDA			4	100%	4
CORAL GABLES HOSPITAL CLINICAL LABORATORY		167	91	35%	258
CORE LABORATORY		1			1
DESOTO MEMORIAL HOSPITAL LAB			2	100%	2
DIATHERIX		13	2	13%	15
DYNIX DIAGNOSTICS			9	100%	9
EGLIN REGIONAL MEDICAL CENTER			1	100%	1
FL PHL TAMPA		1			1
FLORIDA DEPARTMENT OF HEALTH IN LAKE COUNTY			3	100%	3
FLORIDA HOSPITAL LABORATORIES		1			1

# Coronavirus: testing by laboratory

Data verified as of Apr 20, 2020 at 10 AM

Data in this report are provisional and subject to change.

The numbers in the table below represent the number for whom test results were received by the Department of Health. A person can be tested by more than one laboratory and can have both positive and negative results. **Therefore, the sum of the numbers in each column will be larger than the total number of people tested.**

Reporting lab	Inconclusive	Negative	Positive	Percent positive	Total
FLORIDA HOSPITAL WESLEY CHAPEL		98	9	8%	107
HALIFAX MEDICAL CENTER LAB		1	14	93%	15
INTERCOASTAL MEDICAL GROUP			2	100%	2
JFK MEDICAL CENTER LAB		93	169	65%	262
LAB INTERMARKET FACILITY LAB			5	100%	5
LABCORP - CLEARWATER			1	100%	1
LABCORP - MIAMI		2	3	60%	5
LABCORP BURLINGTON (LPP)		1	10	91%	11
LAKELAND REGIONAL MEDICAL CENTER		1	4	80%	5
LAKESIDE MEDICAL CENTER		55	27	33%	82
LARGO MEDICAL CENTER		86	21	20%	107
LARKIN COMMUNITY HOSP.	5	542	51	9%	598
LECONTE MEDICAL CENTER LAB		1			1
MACDILL AFB HOSPITAL			3	100%	3
MACDILL AIRFORCE BASE MICRO			1	100%	1
MAKO MEDICAL LABORATORIES			67	100%	67
MARTIN MEMORIAL HEALTH SYSTEMS LABORATORY			3	100%	3
MEASE DUNEDIN HOSPITAL			3	100%	3
MEDCOMP SCIENCES LLC		1	14	93%	15
MEMORIAL REGIONAL HOSPITAL CLINICAL LABORATORY		816	76	9%	892
MIAMI VAMC			3	100%	3
MORTON PLANT HOSPITAL-ADLER INSTITUTE	5	1,643	81	5%	1,729
NAVY HOSPITAL			1	100%	1
NCH NORTH NAPLES HOSPITAL LAB		201	25	11%	226
NEW YORK STATE ELR - EMPIRECITY LABORATORIES			1	100%	1
NEW YORK STATE ELR - HUDSON VALLEY HOSPITAL CENTER LABORATORY			1	100%	1
NEW YORK STATE ELR - NEW YORK CITY DEPARTMENT OF HEALTH & MENTAL		1			1
NEW YORK STATE ELR - NORTH SHORE LONG ISLAND JEWISH HEALTH		7	9	56%	16
NEW YORK STATE ELR - QUEST DIAGNOSTICS NICHOLS		1			1
NEW YORK STATE ELR - SOUTHSIDE HOSPITAL NORTHWELL HEALTH LABORATORY		1			1
NORTHWEST MEDICAL CENTER		13	47	78%	60
OVIEDO MEDICAL CENTER		30	2	6%	32
PROMEDICA LABORATORIES		1			1
Quest Diag Unspecifd		1	1	50%	2
QUEST DIAGNOSTIC CLINICAL LABORATORIES, INC		18	37	67%	55
QUEST DIAGNOSTIC INC			8	100%	8
QUEST DIAGNOSTICS - TAMPA	142	68,094	7,369	10%	75,605
QUEST INFECTIOUS DISEASE		1	3	75%	4
RAULERSON HOSPITAL		10	1	9%	11
SACRED HEART HEALTH SYSTEM			64	100%	64
SARASOTA MEMORIAL HOSPITAL MAIN LAB	4	864	105	11%	973
SOLARIS DIAGNOSTICS			7	100%	7
ST ANTHONY'S HOSPITAL LAB	4	496	32	6%	532
SUNRISE MEDICAL LABORATORIES			6	100%	6
TENNESSEE DOH - NASHVILLE		34	7	17%	41
THE COMMONWEALTH OF MASSACHUSETTS			4	100%	4
TREASURE COAST COMMUNITY HEALTH			1	100%	1

# Coronavirus: testing by laboratory

Data verified as of Apr 20, 2020 at 10 AM

Data in this report are provisional and subject to change.

The numbers in the table below represent the number for whom test results were received by the Department of Health. A person can be tested by more than one laboratory and can have both positive and negative results. **Therefore, the sum of the numbers in each column will be larger than the total number of people tested.**

Reporting lab	Inconclusive	Negative	Positive	Percent positive	Total
VAMC BAY PINES			3	100%	3
VENICE REGIONAL MEDICAL CENTER			1	100%	1
ADVENT HEALTH DAYTONA		1	11	92%	12
ADVENT HEALTH LAB	81	16,044	1,341	8%	17,466
AIT LABORATORIES		431	56	11%	487
BAPTIST HOSPITAL LABORATORY	2	423	50	11%	475
BAPTIST HOSPITAL OF MIAMI MOLECULAR DIAGNOSTICS	3	262	59	18%	324
BARDMOOR LABORATORY			1	100%	1
BAY PINES VA		1	1	50%	2
BAYCARE LAB			28	100%	28
BAYFRONT HEALTH SPRING HILL			1	100%	1
BEAUMONT LABORATORY			1	100%	1
BIO COLLECTIONS INC			40	100%	40
BIO REFERENCE LABORATORIES, INC	8	26,873	3,849	13%	30,730
BIOREFERENCE LABORATORIES		1	13	93%	14
BMHSI-AEL MICROBIOLOGY LABORATORY		22	2	8%	24
BROWARD HEALTH CARE			2	100%	2
Capital Regional Medical Ctr		36	19	35%	55
CAPSTONE HEALTHCARE		3	41	93%	44
CENTRAL FLORIDA REGIONAL HOSPITAL		28	5	15%	33
COASTAL LABORATORIES			1	100%	1
DELRAY MEDICAL CENTER		408	119	23%	527
EAST ALABAMA MEDICAL CENTER LABORATORY		1			1
EXCEL URGENT CARE OF NJ			1	100%	1
FLORIDA HOSPITAL - TAMPA		700	45	6%	745
FLORIDA HOSPITAL DELAND		22	4	15%	26
FLORIDA HOSPITAL FISH MEMORIAL		61	13	18%	74
FLORIDA HOSPITAL NEW SMYRNA		1	1	50%	2
FLORIDA HOSPITAL NORTH PINELLAS	1	101	4	4%	106
FLORIDA HOSPITAL OF CARROLLWOOD		33	6	15%	39
GENESIS REFERENCE LABORATORIES			95	100%	95
IPSUM DIAGNOSTICS			4	100%	4
IRL		1	21	95%	22
JAY HOSPITAL CLINICAL LABORATORY		22			22
LAB CORP TAMPA			1	100%	1
LABCORP - OHIO			2	100%	2
LABCORP INC		1			1
LAKE CITY MEDICAL CENTER			14	100%	14
LAKEWOOD RANCH MEDICAL CENTER		34	20	37%	54
LEHIGH REGIONAL MEDICAL CENTER LAB		11			11
MARTIN MEMORIAL MEDICAL CENTER LAB			20	100%	20
MAYO CLINIC LABORATORIES	14	10,071	650	6%	10,735
MAYO CLINIC LABS - ROCHESTER SUPERIOR DRIVE			3	100%	3
MERCY HOSPITAL A CAMPUS OF PLANTATION GEN HOSP LAB		29	61	68%	90
MIAMI VA HEALTHCARE SYSTEM			7	100%	7
MISSOURI DEPARTMENT OF HEALTH AND SENIOR SERVICES			3	100%	3
NCF DIAGNOSTICS & DNA TECHNOLOGIES		7	1	13%	8



# Coronavirus: testing by laboratory

Data verified as of Apr 20, 2020 at 10 AM

Data in this report are provisional and subject to change.

The numbers in the table below represent the number for whom test results were received by the Department of Health. A person can be tested by more than one laboratory and can have both positive and negative results. **Therefore, the sum of the numbers in each column will be larger than the total number of people tested.**

Reporting lab	Inconclusive	Negative	Positive	Percent positive	Total
NCH HEALTHCARE BONITA		43	7	14%	50
NCH NORTHEAST		75	6	7%	81
NEW YORK STATE DEPARTMENT OF HEALTH		1			1
NEW YORK STATE ELR - GOOD SAMARITAN HOSPITAL LABORATORY		1			1
NEW YORK STATE ELR - MONTEFIORE MEDICAL CENTER LABORATORIES - MOSES		3	4	57%	7
NEW YORK STATE ELR - STONY BROOK UNIVERSITY MEDICAL CENTER		1	3	75%	4
NEW YORK STATE ELR - WHITE PLAINS HOSPITAL CENTER LAB		1			1
NORTH FLORIDA REGIONAL MEDICAL CENTER			13	100%	13
ORLANDO VAMC		1	21	95%	22
PREMIER LABORATORY SERVICES, LLC			2	100%	2
PROTEUS MOLECULAR AND CLINICAL LAB			2	100%	2
QUEST DIAGNOSTICS NICHOLS INSTITUTE	1	221	8	3%	230
SACRED HEART HOSPITAL ON THE GULF		9			9
SM AUTOMATED MICRO SUBSECTION	1				1
ST. MARY'S MEDICAL CENTER LAB			16	100%	16
TAMPA		1			1
THERADOC		15			15
UAB			1	100%	1
UAB HIGHLANDS LABORATORY		11			11
UF PATHLABS	6	2,086	78	4%	2,170
UNIVERSITY OF MIAMI HOSPITAL & CLINICS		16	2	11%	18
VA GREATER LOS ANGELES HEALTH CARE SYSTEM			1	100%	1
VA HOSPITAL			1	100%	1
VIRACOR-EUROFINS LABORATORIES		94	31	25%	125
WATSON CLINIC LLP SOUTH			4	100%	4
WEST FLORIDA HOSPITAL LAB			6	100%	6
WEST VIRGINIA UNIVERSITY HOSPITALS			1	100%	1
WHITE WILSON MEDICAL CENTER CLINIC			3	100%	3
WINTER HAVEN HOSPITAL CLINICAL LABORATORY	1	374	16	4%	391
ACUTIS DIAGNOSTICS		8			8
ALTRU DIAGNOSTICS INC			1	100%	1
AMERICAN ESOTERIC LABORATORIES			3	100%	3
ARCHBOLD MEMORIAL HOSPITAL/LAB		3	2	40%	5
BAPTIST MEDICAL CENTER - BEACHES		129	13	9%	142
BAPTIST MEDICAL CENTER - NASSAU		80	6	7%	86
BAPTIST MEDICAL CENTER JACKSONVILLE	1	528	42	7%	571
BIOCOLLECTION WORLDWIDE INC		1	245	100%	246
BIOREFERENCE LABORATORY		1			1
BOCA RATON REGIONAL HOSPITAL LAB			3	100%	3
BOND CLINIC			1	100%	1
BRANDON REGIONAL HOSPITAL		117	27	19%	144
CENTRAL FLORIDA HEALTH CARE			1	100%	1
DELRAY MEDICAL CENTER LAB			1	100%	1
DOCTORS HOSPITAL		340	115	25%	455
DOCTORS HOSPITAL OF SARASOTA CLINICAL LABORATORY		130	21	14%	151
FISHERMENS HOSPITAL CLINICAL LAB		23			23
FLAGLER HOSPITAL	1	11	30	71%	42

# Coronavirus: testing by laboratory

Data verified as of Apr 20, 2020 at 10 AM

Data in this report are provisional and subject to change.

The numbers in the table below represent the number for whom test results were received by the Department of Health. A person can be tested by more than one laboratory and can have both positive and negative results. **Therefore, the sum of the numbers in each column will be larger than the total number of people tested.**

Reporting lab	Inconclusive	Negative	Positive	Percent positive	Total
FORT WALTON BEACH MEDICAL CENTER			7	100%	7
GENETWORKX			6	100%	6
GULF BREEZE HOSPITAL LAB		117	6	5%	123
HEALTH FIRST-PALM BAY			2	100%	2
HUNTSVILLE HOSPITAL LABORATORY		1			1
JAMES A. HALEY VETERANS MICRO LAB			6	100%	6
JUPITER MEDICAL CENTER LAB	1	200	72	26%	273
LABCORP DIAGNOSTICS-MIAMI			1	100%	1
LABONE LLC DBA QUEST DIAGNOSTICS		13	2	13%	15
LAWNWOOD REGIONAL MEDICAL CENTER		66	33	33%	99
LEE MEMORIAL LAB GULF COAST			5	100%	5
MAYO CLINIC DEPT OF LAB MED PATHOLOGY			6	100%	6
MEDSCAN LABORATORY INC		8	12	60%	20
MEMPHIS PATHOLOGY LABORATORY		30			30
MHS LAB		1			1
MOFFITT CANCER CENTER		2			2
MORTON PLANT HOSPITAL/LAB		1	9	90%	10
MOUNT SINAI MEDICAL CENTER		3	17	85%	20
NEMOURS CHILDRENS HOSPITAL		117	1	1%	118
NEW YORK STATE ELR - BRONX LEBANON HOSPITAL-MEDICAL CENTER		1			1
NEW YORK STATE ELR - KALEIDA HEALTH CENTER FOR LABORATORY		1			1
NEW YORK STATE ELR - ROCHESTER GENERAL HOSPITAL LABORATORY		1	1	50%	2
OCALA REGIONAL MEDICAL CENTER			1	100%	1
ORLANDO HEALTH		3	109	97%	112
OSCEOLA REGIONAL MEDICAL CENTER	1	64	18	22%	83
QUEST		6	96	94%	102
QUEST DIAGNOSTICS - WEST HILLS		19	4	17%	23
QUEST DIAGNOSTICS NICHOLS INSTITUTE, INC.	24	13,107	1,020	7%	14,151
SACRED HEART-EMERALD COAST			4	100%	4
SOUTH FLORIDA BAPTIST HOSPITAL MICRO		17	2	11%	19
SPRING HILL REGIONAL HOSPITAL			1	100%	1
ST LUCIE MEDICAL CENTER		39	12	24%	51
ST MARY'S MEDICAL CENTER		1	7	88%	8
ST PETERSBURG GENERAL HOSPITAL		22	4	15%	26
ST. JOSEPH'S HOSPITAL LAB			1	100%	1
STVINCENTS CLAY CNTY		207	12	5%	219
TALLAHASSEE MEMORIAL HOSPITAL		291	26	8%	317
UNKNOWN - BAD FACILITY CODE			1	100%	1
USAFSAM/PHE		23	8	26%	31
VA			1	100%	1
VIKOR SCIENTIFIC		188	30	14%	218
VISTA CLINICAL DIAGNOSTICS		16	30	65%	46
WESTCHESTER HOSPITAL		121	14	10%	135
WESTSIDE REGIONAL MED CTR	1	66	57	46%	124
<b>Total</b>	<b>1118</b>	<b>267,026</b>	<b>33,745</b>	<b>11%</b>	<b>301,889</b>

# Coronavirus: line list of deaths in Florida residents

Data verified as of Apr 20, 2020 at 10 AM

Data in this report are provisional and subject to change.

15 new deaths include those verified since Apr 19, 2020 at 4:30 PM

Death	County	Age	Gender	Travel related	Travel detail	Contact with a confirmed case	Jurisdiction	Date case counted	Deaths verified today
1	Baker	66	Male	No		Unknown	FL resident	03/22/20	
2	Baker	77	Female	No		Yes	FL resident	03/24/20	
3	Baker	71	Female	No		Unknown	FL resident	04/06/20	
4	Bay	72	Female	No		Unknown	FL resident	04/02/20	
5	Bay	93	Male	No		Unknown	FL resident	04/03/20	
6	Bradford	78	Female	Unknown		Unknown	FL resident	03/29/20	
7	Bradford	85	Female	No		Unknown	FL resident	04/07/20	
8	Brevard	74	Male	No		Unknown	FL resident	03/27/20	
9	Brevard	94	Male	No		No	FL resident	04/01/20	
10	Brevard	76	Female	No		Unknown	FL resident	04/03/20	
11	Brevard	79	Male	No		Unknown	FL resident	04/03/20	
12	Brevard	91	Female	No		Unknown	FL resident	04/10/20	
13	Brevard	84	Male	No		Yes	FL resident	04/11/20	
14	Brevard	77	Female	No		Yes	FL resident	04/15/20	
15	Broward	74	Male	No		Yes	FL resident	03/15/20	
16	Broward	77	Male	No		Yes	FL resident	03/16/20	
17	Broward	57	Male	No		Yes	FL resident	03/18/20	
18	Broward	96	Female	No		Yes	FL resident	03/19/20	
19	Broward	94	Male	No		Unknown	FL resident	03/19/20	
20	Broward	92	Male	No		Yes	FL resident	03/20/20	
21	Broward	75	Male	No		Yes	FL resident	03/20/20	
22	Broward	95	Male	No		Unknown	FL resident	03/21/20	
23	Broward	86	Male	No		Yes	FL resident	03/21/20	
24	Broward	70	Male	Unknown			FL resident	03/22/20	
25	Broward	80	Female	No		No	FL resident	03/23/20	
26	Broward	96	Female	No		Yes	FL resident	03/23/20	
27	Broward	83	Female	No		Yes	FL resident	03/23/20	
28	Broward	76	Male	No		No	FL resident	03/23/20	
29	Broward	78	Male	Unknown		Yes	FL resident	03/24/20	
30	Broward	84	Female	No		Yes	FL resident	03/24/20	
31	Broward	38	Female	Unknown		Unknown	FL resident	03/24/20	
32	Broward	83	Male	No		Unknown	FL resident	03/25/20	
33	Broward	79	Male	Yes	PERU	Yes	FL resident	03/25/20	
34	Broward	93	Female	Unknown		Yes	FL resident	03/25/20	
35	Broward	67	Male	No		Yes	FL resident	03/25/20	
36	Broward	71	Male	Unknown		Unknown	FL resident	03/25/20	
37	Broward	97	Male	Unknown			FL resident	03/25/20	
38	Broward	67	Female	Unknown		Yes	FL resident	03/25/20	
39	Broward	75	Male	Yes	NY	Yes	FL resident	03/25/20	
40	Broward	79	Female	Unknown		Yes	FL resident	03/25/20	
41	Broward	78	Female	No		Yes	FL resident	03/25/20	
42	Broward	65	Male	Unknown		Unknown	FL resident	03/26/20	
43	Broward	94	Female	Unknown			FL resident	03/26/20	
44	Broward	74	Male	Unknown		Yes	FL resident	03/27/20	
45	Broward	39	Male	Yes	FL; IL	Unknown	FL resident	03/27/20	
46	Broward	67	Male	Yes	NY	Yes	FL resident	03/27/20	
47	Broward	94	Female	Unknown		Yes	FL resident	03/27/20	
48	Broward	80	Male	No		Yes	FL resident	03/27/20	
49	Broward	64	Male	No		Yes	FL resident	03/27/20	
50	Broward	83	Male	Unknown		Yes	FL resident	03/27/20	
51	Broward	63	Female	Unknown		Yes	FL resident	03/28/20	
52	Broward	68	Female	Unknown		Unknown	FL resident	03/28/20	Yes
53	Broward	34	Male	No		Unknown	FL resident	03/28/20	
54	Broward	68	Male	Unknown			FL resident	03/28/20	
55	Broward	62	Male	Unknown		Unknown	FL resident	03/28/20	
56	Broward	55	Male	Unknown		Unknown	FL resident	03/29/20	
57	Broward	65	Male	Unknown		Unknown	FL resident	03/29/20	
58	Broward	82	Female	No		Yes	FL resident	03/29/20	
59	Broward	56	Male	Unknown		Unknown	FL resident	03/30/20	

# Coronavirus: line list of deaths in Florida residents

Data verified as of Apr 20, 2020 at 10 AM

Data in this report are provisional and subject to change.

15 new deaths include those verified since Apr 19, 2020 at 4:30 PM

Death	County	Age	Gender	Travel related	Travel detail	Contact with a confirmed case	Jurisdiction	Date case counted	Deaths verified today
60	Broward	75	Female	Unknown		Unknown	FL resident	03/30/20	
61	Broward	77	Male	Unknown			FL resident	03/30/20	
62	Broward	67	Male	No		Yes	FL resident	03/30/20	Yes
63	Broward	57	Male	Unknown		Unknown	FL resident	03/30/20	
64	Broward	72	Female	No		Yes	FL resident	03/31/20	
65	Broward	76	Male	Unknown		Yes	FL resident	03/31/20	Yes
66	Broward	30	Female	Unknown		Unknown	FL resident	03/31/20	
67	Broward	39	Male	Yes	BAHAMAS	Yes	FL resident	04/01/20	
68	Broward	77	Female	No		No	FL resident	04/01/20	
69	Broward	74	Male	Unknown			FL resident	04/01/20	
70	Broward	53	Male	Unknown		Unknown	FL resident	04/01/20	
71	Broward	72	Male	Unknown			FL resident	04/01/20	
72	Broward	57	Male	Unknown		Unknown	FL resident	04/01/20	
73	Broward	49	Male	No		No	FL resident	04/01/20	
74	Broward	80	Female	Unknown		Unknown	FL resident	04/01/20	
75	Broward	73	Male	Unknown			FL resident	04/01/20	
76	Broward	65	Female	Unknown		Unknown	FL resident	04/01/20	
77	Broward	82	Female	No		Yes	FL resident	04/02/20	
78	Broward	44	Male	No			FL resident	04/02/20	
79	Broward	90	Female	Unknown			FL resident	04/02/20	
80	Broward	80	Female	Yes	NJ	Yes	FL resident	04/02/20	
81	Broward	85	Female	Unknown		Unknown	FL resident	04/02/20	
82	Broward	85	Female	Unknown		No	FL resident	04/03/20	
83	Broward	69	Female	No		Unknown	FL resident	04/03/20	
84	Broward	97	Male	Unknown		Unknown	FL resident	04/03/20	
85	Broward	56	Male	No		Yes	FL resident	04/03/20	
86	Broward	93	Female	No		Unknown	FL resident	04/03/20	
87	Broward	60	Male	Unknown			FL resident	04/03/20	
88	Broward	69	Male	No		Unknown	FL resident	04/03/20	
89	Broward	72	Male	No		Yes	FL resident	04/03/20	
90	Broward	89	Male	Unknown		Unknown	FL resident	04/04/20	
91	Broward	70	Male	Yes	MEXICO	Yes	FL resident	04/04/20	
92	Broward	90	Male	No		No	FL resident	04/04/20	
93	Broward	88	Male	Unknown		Unknown	FL resident	04/04/20	
94	Broward	70	Female	No		Unknown	FL resident	04/04/20	
95	Broward	75	Male	Unknown		No	FL resident	04/04/20	
96	Broward	88	Female	Unknown		Unknown	FL resident	04/05/20	
97	Broward	80	Male	Unknown			FL resident	04/05/20	
98	Broward	66	Female	Unknown		Unknown	FL resident	04/05/20	
99	Broward	86	Male	Unknown			FL resident	04/06/20	
100	Broward	88	Male	Unknown		Yes	FL resident	04/07/20	
101	Broward	61	Male	Unknown			FL resident	04/07/20	
102	Broward	80	Male	Unknown		Unknown	FL resident	04/07/20	
103	Broward	76	Female	No		Yes	FL resident	04/07/20	
104	Broward	67	Unknown	Unknown		No	FL resident	04/07/20	
105	Broward	64	Male	No		Yes	FL resident	04/07/20	
106	Broward	89	Male	No		Unknown	FL resident	04/08/20	
107	Broward	66	Male	Yes	NJ		FL resident	04/08/20	
108	Broward	87	Female	No		Unknown	FL resident	04/08/20	
109	Broward	96	Male	Unknown		Unknown	FL resident	04/08/20	
110	Broward	96	Female	No		Yes	FL resident	04/09/20	
111	Broward	55	Female	Unknown		Yes	FL resident	04/09/20	
112	Broward	86	Male	Unknown			FL resident	04/09/20	
113	Broward	61	Male	Unknown			FL resident	04/09/20	
114	Broward	88	Male	No		Yes	FL resident	04/09/20	
115	Broward	71	Male	No		Yes	FL resident	04/09/20	
116	Broward	82	Female	Unknown			FL resident	04/10/20	
117	Broward	58	Male	Unknown			FL resident	04/10/20	
118	Broward	91	Female	No		Yes	FL resident	04/10/20	



# Coronavirus: line list of deaths in Florida residents

Data verified as of Apr 20, 2020 at 10 AM

Data in this report are provisional and subject to change.

15 new deaths include those verified since Apr 19, 2020 at 4:30 PM

Death	County	Age	Gender	Travel related	Travel detail	Contact with a confirmed case	Jurisdiction	Date case counted	Deaths verified today
119	Broward	90	Male	No		Unknown	FL resident	04/11/20	Yes
120	Broward	66	Male	Unknown			FL resident	04/12/20	
121	Broward	96	Female	No		Unknown	FL resident	04/12/20	
122	Broward	73	Female	No			FL resident	04/12/20	Yes
123	Broward	86	Female	No		Unknown	FL resident	04/12/20	
124	Broward	46	Male	No		No	FL resident	04/13/20	
125	Broward	56	Female	Unknown			FL resident	04/13/20	
126	Broward	71	Female	Unknown		Unknown	FL resident	04/13/20	
127	Broward	91	Male	Unknown			FL resident	04/13/20	
128	Broward	72	Male	No		Unknown	FL resident	04/13/20	
129	Broward	93	Female	No		Yes	FL resident	04/14/20	
130	Broward	71	Female	Unknown		Yes	FL resident	04/14/20	
131	Broward	66	Male	Unknown			FL resident	04/14/20	
132	Broward	61	Female	Unknown			FL resident	04/14/20	
133	Broward	99	Female	Unknown			FL resident	04/15/20	
134	Broward	72	Female	No		Yes	FL resident	04/16/20	
135	Charlotte	93	Female	No		Yes	FL resident	03/28/20	
136	Charlotte	78	Female	Yes	IL	Yes	FL resident	03/28/20	
137	Charlotte	77	Male	Unknown		Yes	FL resident	03/28/20	
138	Charlotte	92	Male	No		Yes	FL resident	03/30/20	
139	Charlotte	83	Female	No		Unknown	FL resident	04/02/20	
140	Charlotte	86	Male	No		No	FL resident	04/03/20	
141	Charlotte	78	Female	No		Yes	FL resident	04/06/20	
142	Charlotte	79	Female	Unknown		Unknown	FL resident	04/07/20	
143	Charlotte	88	Female	Unknown		No	FL resident	04/12/20	
144	Citrus	80	Male	Yes	DE	Yes	FL resident	03/18/20	
145	Citrus	87	Male	No		No	FL resident	03/27/20	
146	Citrus	74	Female	No		Yes	FL resident	04/02/20	
147	Citrus	84	Male	Yes	CARIBBEAN	Yes	FL resident	04/04/20	
148	Citrus	73	Female	No		Yes	FL resident	04/07/20	
149	Citrus	88	Male	No		Yes	FL resident	04/07/20	
150	Citrus	75	Male	Yes	FL; UNKNOWN	Unknown	FL resident	04/10/20	
151	Citrus	87	Male	No		Yes	FL resident	04/12/20	
152	Clay	70	Male	No		Yes	FL resident	03/14/20	
153	Clay	82	Male	No		Yes	FL resident	03/20/20	
154	Clay	68	Female	No		Yes	FL resident	03/22/20	
155	Clay	65	Male	No		Yes	FL resident	03/24/20	
156	Clay	77	Female	No		No	FL resident	03/25/20	
157	Clay	54	Male	No		No	FL resident	03/25/20	
158	Clay	92	Female	No		Yes	FL resident	03/29/20	
159	Clay	76	Male	No		Unknown	FL resident	04/06/20	
160	Clay	75	Male	No		Yes	FL resident	04/07/20	
161	Clay	91	Female	No		No	FL resident	04/08/20	
162	Clay	77	Female	No		Yes	FL resident	04/09/20	
163	Collier	94	Female	Yes	FL; PUERTO RICO; U.S. VIRGIN ISLANDS	No	FL resident	03/27/20	
164	Collier	61	Male	Yes	HAITI; MEXICO	Yes	FL resident	03/29/20	
165	Collier	81	Male	Yes	FL; PUERTO RICO; U.S. VIRGIN ISLANDS	Unknown	FL resident	03/30/20	
166	Collier	73	Male	No		Yes	FL resident	03/30/20	
167	Collier	90	Female	No		Yes	FL resident	04/09/20	
168	Collier	85	Male	No		Yes	FL resident	04/10/20	
169	Collier	81	Female	No		Unknown	FL resident	04/14/20	
170	Collier	32	Female	No		Yes	FL resident	04/16/20	
171	Dade	56	Male	Yes	NY	Yes	FL resident	03/16/20	
172	Dade	88	Male	Unknown		Unknown	FL resident	03/17/20	
173	Dade	71	Female	No		Unknown	FL resident	03/20/20	
174	Dade	69	Male	No		Yes	FL resident	03/20/20	
175	Dade	83	Male	No		Unknown	FL resident	03/22/20	

# Coronavirus: line list of deaths in Florida residents

Data verified as of Apr 20, 2020 at 10 AM

Data in this report are provisional and subject to change.

15 new deaths include those verified since Apr 19, 2020 at 4:30 PM

Death	County	Age	Gender	Travel related	Travel detail	Contact with a confirmed case	Jurisdiction	Date case counted	Deaths verified today
176	Dade	83	Male	No		Yes	FL resident	03/22/20	
177	Dade	67	Male	No		Yes	FL resident	03/22/20	
178	Dade	40	Male	No		Yes	FL resident	03/22/20	
179	Dade	57	Male	No		Unknown	FL resident	03/22/20	
180	Dade	78	Male	No		No	FL resident	03/24/20	
181	Dade	94	Male	No		Unknown	FL resident	03/24/20	
182	Dade	63	Male	Yes	NC	No	FL resident	03/24/20	
183	Dade	61	Male	No		No	FL resident	03/24/20	
184	Dade	84	Male	No		Yes	FL resident	03/25/20	
185	Dade	75	Male	No		Unknown	FL resident	03/25/20	
186	Dade	81	Female	No		No	FL resident	03/25/20	
187	Dade	71	Male	No		No	FL resident	03/26/20	
188	Dade	77	Male	No		Yes	FL resident	03/26/20	
189	Dade	68	Female	No		Yes	FL resident	03/26/20	
190	Dade	71	Male	Unknown		Yes	FL resident	03/27/20	
191	Dade	72	Male	No		Unknown	FL resident	03/27/20	
192	Dade	79	Male	Unknown		Unknown	FL resident	03/27/20	
193	Dade	75	Female	No		No	FL resident	03/27/20	
194	Dade	76	Male	No		Yes	FL resident	03/27/20	
195	Dade	49	Male	No		Yes	FL resident	03/27/20	
196	Dade	75	Male	No		Yes	FL resident	03/27/20	
197	Dade	80	Male	No		Yes	FL resident	03/27/20	
198	Dade	66	Male	No		Unknown	FL resident	03/27/20	
199	Dade	85	Male	Yes	FL; SPAIN	Yes	FL resident	03/27/20	
200	Dade	74	Female	Unknown		Yes	FL resident	03/28/20	
201	Dade	49	Male	Unknown		Yes	FL resident	03/28/20	
202	Dade	81	Male	No			FL resident	03/28/20	
203	Dade	71	Male	Unknown		Yes	FL resident	03/28/20	
204	Dade	101	Female	Unknown		Yes	FL resident	03/28/20	
205	Dade	79	Male	No		Unknown	FL resident	03/28/20	
206	Dade	74	Male	No		Unknown	FL resident	03/28/20	
207	Dade	71	Male	No		Yes	FL resident	03/28/20	
208	Dade	77	Male	Yes	NY; UNKNOWN	Unknown	FL resident	03/29/20	
209	Dade	86	Male	No		No	FL resident	03/29/20	
210	Dade	73	Female	Unknown		Unknown	FL resident	03/29/20	
211	Dade	62	Male	Yes	FL; NY	Unknown	FL resident	03/29/20	
212	Dade	94	Female	No		Unknown	FL resident	03/29/20	
213	Dade	74	Male	No		Yes	FL resident	03/29/20	
214	Dade	88	Female	No		Yes	FL resident	03/29/20	
215	Dade	48	Male	Unknown		Unknown	FL resident	03/29/20	
216	Dade	86	Male	No		No	FL resident	03/29/20	
217	Dade	82	Female	No		Unknown	FL resident	03/29/20	
218	Dade	60	Male	No		No	FL resident	03/29/20	
219	Dade	70	Female	Unknown		Unknown	FL resident	03/29/20	
220	Dade	82	Male	Unknown			FL resident	03/30/20	
221	Dade	65	Male	No		Unknown	FL resident	03/30/20	
222	Dade	90	Female	Unknown		Unknown	FL resident	03/30/20	
223	Dade	86	Male	No		No	FL resident	03/30/20	
224	Dade	84	Female	Unknown			FL resident	03/30/20	
225	Dade	89	Male	Yes	NY	Unknown	FL resident	03/30/20	
226	Dade	94	Female	No		No	FL resident	03/30/20	
227	Dade	89	Male	No		Yes	FL resident	03/30/20	
228	Dade	49	Male	No		No	FL resident	03/30/20	
229	Dade	68	Female	No		Yes	FL resident	03/31/20	
230	Dade	66	Female	No		Unknown	FL resident	03/31/20	
231	Dade	83	Male	No		Yes	FL resident	03/31/20	
232	Dade	65	Male	No		Unknown	FL resident	03/31/20	
233	Dade	76	Male	Yes	SPAIN	Unknown	FL resident	03/31/20	
234	Dade	56	Male	No		Unknown	FL resident	03/31/20	

# Coronavirus: line list of deaths in Florida residents

Data verified as of Apr 20, 2020 at 10 AM

Data in this report are provisional and subject to change.

15 new deaths include those verified since Apr 19, 2020 at 4:30 PM

Death	County	Age	Gender	Travel related	Travel detail	Contact with a confirmed case	Jurisdiction	Date case counted	Deaths verified today
235	Dade	66	Female	No		Yes	FL resident	03/31/20	
236	Dade	62	Male	No		No	FL resident	03/31/20	
237	Dade	77	Female	No		No	FL resident	03/31/20	
238	Dade	80	Male	No		Unknown	FL resident	03/31/20	
239	Dade	80	Male	Unknown		No	FL resident	03/31/20	
240	Dade	57	Male	No		Unknown	FL resident	03/31/20	
241	Dade	92	Female	Yes	NJ	Unknown	FL resident	03/31/20	
242	Dade	55	Female	No		Unknown	FL resident	03/31/20	
243	Dade	83	Male	No		Unknown	FL resident	04/01/20	
244	Dade	49	Male	No		Unknown	FL resident	04/01/20	
245	Dade	93	Male	No		Yes	FL resident	04/01/20	
246	Dade	56	Male	Unknown		Unknown	FL resident	04/01/20	
247	Dade	81	Male	No		Unknown	FL resident	04/01/20	
248	Dade	78	Female	Unknown		Yes	FL resident	04/01/20	
249	Dade	86	Female	Unknown		Unknown	FL resident	04/01/20	
250	Dade	78	Male	Unknown		Unknown	FL resident	04/01/20	
251	Dade	75	Male	No		Unknown	FL resident	04/01/20	
252	Dade	47	Male	Unknown		Unknown	FL resident	04/01/20	
253	Dade	44	Female	No		Unknown	FL resident	04/01/20	
254	Dade	80	Male	No		No	FL resident	04/01/20	
255	Dade	74	Female	No		Unknown	FL resident	04/01/20	
256	Dade	71	Male	No		Unknown	FL resident	04/01/20	
257	Dade	92	Male	No		Unknown	FL resident	04/01/20	
258	Dade	88	Male	No		Unknown	FL resident	04/02/20	
259	Dade	87	Male	Unknown		Unknown	FL resident	04/02/20	
260	Dade	90	Male	No		Yes	FL resident	04/02/20	
261	Dade	78	Female	No		Yes	FL resident	04/02/20	
262	Dade	58	Male	No		Unknown	FL resident	04/02/20	
263	Dade	55	Male	Unknown		Unknown	FL resident	04/02/20	
264	Dade	72	Male	No		Yes	FL resident	04/02/20	
265	Dade	70	Male	No		Yes	FL resident	04/02/20	
266	Dade	79	Male	No		Unknown	FL resident	04/02/20	
267	Dade	55	Male	No		Unknown	FL resident	04/02/20	
268	Dade	81	Male	No		Unknown	FL resident	04/02/20	
269	Dade	99	Male	No		Unknown	FL resident	04/02/20	
270	Dade	87	Male	No		Unknown	FL resident	04/02/20	
271	Dade	80	Male	No		Yes	FL resident	04/02/20	
272	Dade	50	Male	No		Yes	FL resident	04/02/20	
273	Dade	64	Male	No		Unknown	FL resident	04/03/20	
274	Dade	58	Male	No		No	FL resident	04/03/20	
275	Dade	33	Female	Unknown			FL resident	04/03/20	
276	Dade	68	Female	Unknown		Unknown	FL resident	04/03/20	
277	Dade	55	Female	Unknown			FL resident	04/03/20	
278	Dade	42	Male	No		Yes	FL resident	04/03/20	
279	Dade	70	Male	No		Unknown	FL resident	04/03/20	
280	Dade	84	Male	No		No	FL resident	04/03/20	
281	Dade	97	Female	No		Unknown	FL resident	04/03/20	
282	Dade	87	Female	No		Unknown	FL resident	04/03/20	
283	Dade	86	Male	No		Yes	FL resident	04/03/20	
284	Dade	78	Male	Unknown		Unknown	FL resident	04/04/20	
285	Dade	68	Female	Unknown		Unknown	FL resident	04/04/20	
286	Dade	76	Female	Unknown		Unknown	FL resident	04/04/20	
287	Dade	63	Male	No		Yes	FL resident	04/04/20	
288	Dade	89	Female	Unknown		Yes	FL resident	04/04/20	
289	Dade	40	Male	Unknown		Yes	FL resident	04/04/20	
290	Dade	89	Male	No		Unknown	FL resident	04/04/20	
291	Dade	61	Female	Unknown		Unknown	FL resident	04/04/20	
292	Dade	67	Male	Unknown		Yes	FL resident	04/04/20	
293	Dade	76	Male	Unknown		Unknown	FL resident	04/04/20	

# Coronavirus: line list of deaths in Florida residents

Data verified as of Apr 20, 2020 at 10 AM

Data in this report are provisional and subject to change.

15 new deaths include those verified since Apr 19, 2020 at 4:30 PM

Death	County	Age	Gender	Travel related	Travel detail	Contact with a confirmed case	Jurisdiction	Date case counted	Deaths verified today
294	Dade	52	Male	Unknown		Unknown	FL resident	04/04/20	
295	Dade	49	Male	No			FL resident	04/04/20	
296	Dade	90	Female	No		Unknown	FL resident	04/04/20	
297	Dade	78	Female	No		Unknown	FL resident	04/04/20	
298	Dade	84	Male	Unknown		Unknown	FL resident	04/04/20	
299	Dade	55	Female	Unknown			FL resident	04/04/20	
300	Dade	31	Male	Unknown			FL resident	04/04/20	
301	Dade	68	Female	No		No	FL resident	04/05/20	
302	Dade	87	Male	No		Unknown	FL resident	04/05/20	
303	Dade	67	Male	No		No	FL resident	04/05/20	
304	Dade	72	Male	Unknown		Unknown	FL resident	04/05/20	
305	Dade	63	Male	No		No	FL resident	04/05/20	
306	Dade	83	Female	No		No	FL resident	04/05/20	
307	Dade	69	Male	Unknown		Unknown	FL resident	04/05/20	
308	Dade	61	Female	Unknown			FL resident	04/05/20	
309	Dade	82	Male	No		Unknown	FL resident	04/06/20	
310	Dade	90	Female	No		Yes	FL resident	04/06/20	
311	Dade	63	Male	No		No	FL resident	04/06/20	
312	Dade	70	Male	No		No	FL resident	04/06/20	
313	Dade	86	Male	No		No	FL resident	04/06/20	
314	Dade	89	Female	No		Yes	FL resident	04/06/20	Yes
315	Dade	80	Male	Unknown			FL resident	04/06/20	
316	Dade	82	Male	Unknown		Unknown	FL resident	04/06/20	
317	Dade	73	Female	No		Unknown	FL resident	04/06/20	
318	Dade	72	Female	No		Yes	FL resident	04/06/20	
319	Dade	82	Female	Unknown		Unknown	FL resident	04/06/20	
320	Dade	68	Male	No		Unknown	FL resident	04/06/20	
321	Dade	91	Male	No		No	FL resident	04/07/20	
322	Dade	50	Male	Unknown		Unknown	FL resident	04/07/20	
323	Dade	95	Male	No		Yes	FL resident	04/07/20	
324	Dade	74	Male	Unknown			FL resident	04/07/20	
325	Dade	77	Male	No		Yes	FL resident	04/07/20	
326	Dade	72	Female	Unknown			FL resident	04/07/20	
327	Dade	82	Male	Unknown		Yes	FL resident	04/07/20	
328	Dade	91	Male	Unknown		Unknown	FL resident	04/07/20	
329	Dade	56	Male	Unknown			FL resident	04/07/20	
330	Dade	73	Male	No		Unknown	FL resident	04/08/20	
331	Dade	71	Male	No		Unknown	FL resident	04/08/20	
332	Dade	44	Male	Unknown		Yes	FL resident	04/08/20	
333	Dade	57	Female	No		No	FL resident	04/08/20	
334	Dade	68	Female	Unknown			FL resident	04/08/20	
335	Dade	92	Male	No		Unknown	FL resident	04/08/20	
336	Dade	66	Female	Unknown			FL resident	04/08/20	
337	Dade	63	Male	No		Unknown	FL resident	04/08/20	
338	Dade	68	Male	No		No	FL resident	04/08/20	Yes
339	Dade	91	Female	No		Unknown	FL resident	04/08/20	
340	Dade	91	Male	No		Unknown	FL resident	04/08/20	
341	Dade	95	Female	No		Yes	FL resident	04/09/20	
342	Dade	74	Male	No			FL resident	04/09/20	
343	Dade	67	Male	Unknown		Unknown	FL resident	04/09/20	
344	Dade	90	Female	No			FL resident	04/09/20	
345	Dade	94	Female	Unknown			FL resident	04/09/20	
346	Dade	78	Female	No		No	FL resident	04/09/20	
347	Dade	67	Female	Unknown			FL resident	04/09/20	
348	Dade	76	Male	Unknown			FL resident	04/09/20	
349	Dade	81	Female	Unknown			FL resident	04/10/20	
350	Dade	71	Male	Unknown			FL resident	04/10/20	
351	Dade	75	Male	No		Unknown	FL resident	04/10/20	
352	Dade	86	Male	No		Unknown	FL resident	04/10/20	



# Coronavirus: line list of deaths in Florida residents

Data verified as of Apr 20, 2020 at 10 AM

Data in this report are provisional and subject to change.

15 new deaths include those verified since Apr 19, 2020 at 4:30 PM

Death	County	Age	Gender	Travel related	Travel detail	Contact with a confirmed case	Jurisdiction	Date case counted	Deaths verified today
353	Dade	92	Male	Unknown		Yes	FL resident	04/10/20	
354	Dade	88	Male	No		No	FL resident	04/10/20	
355	Dade	55	Female	Unknown			FL resident	04/11/20	
356	Dade	71	Female	Unknown			FL resident	04/11/20	
357	Dade	72	Male	No		Unknown	FL resident	04/11/20	
358	Dade	55	Male	Unknown			FL resident	04/11/20	
359	Dade	81	Female	Unknown			FL resident	04/12/20	
360	Dade	98	Female	Unknown			FL resident	04/12/20	Yes
361	Dade	54	Male	No		Unknown	FL resident	04/12/20	
362	Dade	88	Female	No		Unknown	FL resident	04/12/20	
363	Dade	72	Male	Unknown			FL resident	04/13/20	
364	Dade	88	Male	Unknown			FL resident	04/13/20	
365	Dade	87	Female	No		Yes	FL resident	04/13/20	
366	Dade	89	Female	Unknown			FL resident	04/13/20	
367	Dade	87	Female	No			FL resident	04/13/20	Yes
368	Dade	47	Male	No			FL resident	04/13/20	
369	Dade	74	Male	Unknown			FL resident	04/14/20	
370	Dade	58	Male	Unknown			FL resident	04/14/20	
371	Dade	87	Male	Unknown			FL resident	04/14/20	
372	Dade	69	Female	Unknown			FL resident	04/14/20	
373	Dade	89	Male	Unknown			FL resident	04/14/20	Yes
374	Dade	81	Male	Unknown			FL resident	04/14/20	
375	Dade	93	Female	No			FL resident	04/15/20	
376	Dade	87	Male	Unknown			FL resident	04/15/20	
377	Dade	96	Female	Unknown			FL resident	04/16/20	
378	Dade	78	Male	No			FL resident	04/16/20	
379	Dade	65	Female	Unknown			FL resident	04/16/20	Yes
380	Dade	72	Male	No		No	FL resident	04/18/20	
381	Dade	26	Male	No		Unknown	FL resident	04/18/20	
382	Dade	96	Male	Unknown			FL resident	04/18/20	Yes
383	Dade	66	Female	Unknown		Unknown	FL resident	04/19/20	
384	Dade	72	Male	Unknown			FL resident	04/19/20	
385	Dade	80	Male	Unknown			FL resident	04/19/20	Yes
386	Desoto	91	Male	No		Yes	FL resident	03/27/20	
387	Desoto	77	Male	No		Yes	FL resident	04/03/20	
388	Desoto	65	Male	No		Yes	FL resident	04/06/20	
389	Desoto	60	Male	No		Yes	FL resident	04/12/20	
390	Duval	83	Male	No		Yes	FL resident	03/13/20	
391	Duval	88	Male	No		Yes	FL resident	03/15/20	
392	Duval	83	Male	No		Yes	FL resident	03/18/20	
393	Duval	84	Male	No		Yes	FL resident	03/21/20	
394	Duval	84	Male	Unknown			FL resident	03/21/20	
395	Duval	84	Female	No		Yes	FL resident	03/21/20	
396	Duval	82	Female	No		Yes	FL resident	03/22/20	
397	Duval	87	Female	Unknown			FL resident	03/23/20	
398	Duval	91	Female	No		Yes	FL resident	03/26/20	
399	Duval	87	Female	No		Yes	FL resident	03/26/20	
400	Duval	87	Female	Unknown		Yes	FL resident	03/27/20	
401	Duval	74	Female	Unknown			FL resident	03/27/20	
402	Duval	83	Male	Unknown		No	FL resident	03/29/20	
403	Duval	50	Male	Unknown		Yes	FL resident	03/31/20	
404	Duval	89	Male	Unknown		Yes	FL resident	04/02/20	
405	Escambia	73	Female	Yes	EGYPT	Unknown	FL resident	03/26/20	
406	Escambia	75	Female	No		No	FL resident	04/03/20	
407	Escambia	78	Male	No		Yes	FL resident	04/06/20	
408	Escambia	91	Female	No		Yes	FL resident	04/06/20	
409	Escambia	81	Male	No		Yes	FL resident	04/06/20	
410	Escambia	69	Male	No		Yes	FL resident	04/08/20	
411	Escambia	95	Male	No		Yes	FL resident	04/15/20	

# Coronavirus: line list of deaths in Florida residents

Data verified as of Apr 20, 2020 at 10 AM

Data in this report are provisional and subject to change.

15 new deaths include those verified since Apr 19, 2020 at 4:30 PM

Death	County	Age	Gender	Travel related	Travel detail	Contact with a confirmed case	Jurisdiction	Date case counted	Deaths verified today
412	Escambia	52	Female	No		Yes	FL resident	04/18/20	
413	Flagler	72	Female	Unknown		Yes	FL resident	03/22/20	
414	Flagler	77	Male	Yes	NJ	Yes	FL resident	03/26/20	
415	Glades	89	Male	No		Yes	FL resident	03/29/20	
416	Hernando	75	Male	Yes	SPAIN	Yes	FL resident	03/31/20	
417	Hernando	46	Female	Yes	IL	Yes	FL resident	04/02/20	
418	Hernando	73	Male	No		Yes	FL resident	04/08/20	
419	Highlands	78	Female	Yes	CARIBBEAN; FL	Yes	FL resident	03/24/20	
420	Highlands	82	Male	No		Yes	FL resident	03/29/20	
421	Highlands	83	Male	Unknown		Yes	FL resident	04/05/20	
422	Highlands	81	Male	No		No	FL resident	04/07/20	
423	Highlands	61	Male	Yes	FL; NJ	Unknown	FL resident	04/08/20	
424	Highlands	61	Female	No		Unknown	FL resident	04/11/20	
425	Hillsborough	69	Male	Unknown		No	FL resident	03/23/20	
426	Hillsborough	73	Male	Yes	ISRAEL	Unknown	FL resident	03/24/20	
427	Hillsborough	63	Male	Unknown		Yes	FL resident	03/24/20	
428	Hillsborough	86	Female	No		Yes	FL resident	03/24/20	
429	Hillsborough	68	Female	Yes	EGYPT	No	FL resident	03/25/20	
430	Hillsborough	71	Female	No		No	FL resident	03/26/20	
431	Hillsborough	62	Male	No		Yes	FL resident	03/29/20	
432	Hillsborough	77	Male	Unknown		Unknown	FL resident	03/29/20	
433	Hillsborough	93	Female	Unknown		Yes	FL resident	03/30/20	
434	Hillsborough	92	Female	No		No	FL resident	03/30/20	
435	Hillsborough	74	Male	Unknown		Yes	FL resident	03/31/20	
436	Hillsborough	74	Male	Yes	FL; MEXICO	Unknown	FL resident	04/02/20	
437	Hillsborough	73	Male	No		Unknown	FL resident	04/04/20	
438	Hillsborough	78	Male	Unknown		Yes	FL resident	04/06/20	
439	Hillsborough	55	Male	Unknown		Unknown	FL resident	04/07/20	
440	Hillsborough	64	Female	Yes	NJ	Yes	FL resident	04/10/20	
441	Hillsborough	66	Male	Unknown		Unknown	FL resident	04/12/20	
442	Hillsborough	35	Female	Unknown		No	FL resident	04/13/20	
443	Hillsborough	57	Male	No		Yes	FL resident	04/16/20	
444	Indian River	88	Female	No		No	FL resident	04/02/20	
445	Indian River	90	Male	No		Yes	FL resident	04/11/20	
446	Indian River	92	Male	No		Yes	FL resident	04/15/20	Yes
447	Indian River	91	Male	No		Yes	FL resident	04/16/20	
448	Jefferson	93	Female	No		Yes	FL resident	04/05/20	
449	Lake	70	Female	Yes	FL; NY	Yes	FL resident	03/23/20	
450	Lake	74	Female	Yes	EUROPE	Yes	FL resident	03/25/20	
451	Lake	84	Male	Yes	ECUADOR; FL	Yes	FL resident	03/29/20	
452	Lake	70	Female	No		No	FL resident	03/29/20	
453	Lake	86	Male	Yes	FL; FRANCE; PUERTO RICO	Yes	FL resident	04/01/20	
454	Lake	81	Female	No		Yes	FL resident	04/10/20	
455	Lee	77	Female	Yes	DOMINICAN REPUBLIC	Yes	FL resident	03/07/20	
456	Lee	77	Male	No		Yes	FL resident	03/13/20	
457	Lee	65	Female	Yes	FL; JAMAICA	Yes	FL resident	03/15/20	
458	Lee	67	Male	No		Yes	FL resident	03/19/20	
459	Lee	67	Male	No		No	FL resident	03/24/20	
460	Lee	39	Male	No		Yes	FL resident	03/25/20	
461	Lee	94	Male	No		No	FL resident	03/26/20	
462	Lee	77	Male	Yes	FL; NY	Yes	FL resident	03/27/20	
463	Lee	71	Male	No		Yes	FL resident	03/30/20	
464	Lee	71	Male	No		Yes	FL resident	03/30/20	
465	Lee	83	Male	Unknown		No	FL resident	03/30/20	
466	Lee	96	Female	No		Unknown	FL resident	03/31/20	
467	Lee	85	Male	No		No	FL resident	04/01/20	
468	Lee	78	Male	No		Yes	FL resident	04/01/20	
469	Lee	85	Female	No		Yes	FL resident	04/02/20	

# Coronavirus: line list of deaths in Florida residents

Data verified as of Apr 20, 2020 at 10 AM

Data in this report are provisional and subject to change.

15 new deaths include those verified since Apr 19, 2020 at 4:30 PM

Death	County	Age	Gender	Travel related	Travel detail	Contact with a confirmed case	Jurisdiction	Date case counted	Deaths verified today
470	Lee	80	Female	Yes	FL; NJ	Yes	FL resident	04/02/20	
471	Lee	68	Male	Unknown		Unknown	FL resident	04/02/20	
472	Lee	100	Male	No		Unknown	FL resident	04/03/20	
473	Lee	62	Female	No		No	FL resident	04/06/20	
474	Lee	86	Male	Yes	NJ	Yes	FL resident	04/08/20	
475	Lee	94	Female	Yes	FL; NJ	Yes	FL resident	04/08/20	
476	Lee	70	Male	No		Unknown	FL resident	04/09/20	
477	Lee	93	Unknown	No		No	FL resident	04/11/20	
478	Lee	97	Female	No		Yes	FL resident	04/13/20	
479	Lee	93	Male	Unknown			FL resident	04/14/20	
480	Lee	61	Unknown	Unknown			FL resident	04/14/20	
481	Lee	94	Male	No		Unknown	FL resident	04/16/20	
482	Leon	62	Male	No		Yes	FL resident	04/09/20	
483	Manatee	70	Male	No		Yes	FL resident	03/16/20	
484	Manatee	75	Male	No		No	FL resident	03/17/20	
485	Manatee	71	Male	No		Yes	FL resident	03/17/20	
486	Manatee	68	Male	Yes	FRANCE	Yes	FL resident	03/23/20	
487	Manatee	57	Male	No		No	FL resident	03/28/20	
488	Manatee	81	Male	No		No	FL resident	03/29/20	
489	Manatee	77	Male	No		No	FL resident	03/30/20	
490	Manatee	69	Male	No		No	FL resident	03/31/20	
491	Manatee	79	Female	No		No	FL resident	04/01/20	
492	Manatee	75	Male	No		Yes	FL resident	04/04/20	
493	Manatee	75	Female	No		No	FL resident	04/04/20	
494	Manatee	78	Male	No		No	FL resident	04/06/20	
495	Manatee	82	Male	No		No	FL resident	04/07/20	
496	Manatee	81	Female	No		No	FL resident	04/07/20	
497	Manatee	84	Male	No		Yes	FL resident	04/08/20	
498	Manatee	74	Male	No		No	FL resident	04/09/20	
499	Manatee	73	Male	No		No	FL resident	04/09/20	
500	Manatee	91	Male	No		Unknown	FL resident	04/11/20	
501	Manatee	90	Male	No		No	FL resident	04/11/20	
502	Manatee	81	Female	No		Unknown	FL resident	04/11/20	
503	Manatee	49	Female	No		Yes	FL resident	04/12/20	
504	Manatee	52	Male	No		No	FL resident	04/13/20	
505	Manatee	73	Male	Unknown			FL resident	04/13/20	
506	Manatee	83	Male	No		No	FL resident	04/14/20	
507	Manatee	67	Female	No		No	FL resident	04/16/20	
508	Manatee	81	Male	Unknown			FL resident	04/16/20	
509	Manatee	68	Female	No		Yes	FL resident	04/16/20	
510	Manatee	94	Female	No		No	FL resident	04/16/20	
511	Manatee	58	Male	No		No	FL resident	04/16/20	
512	Manatee	75	Female	No		Yes	FL resident	04/16/20	
513	Manatee	90	Female	No		Yes	FL resident	04/18/20	
514	Marion	88	Male	Yes	GERMANY	Unknown	FL resident	03/27/20	
515	Marion	58	Male	No		Yes	FL resident	04/01/20	
516	Marion	49	Female	No		Unknown	FL resident	04/04/20	
517	Martin	77	Male	No		No	FL resident	04/06/20	
518	Martin	81	Female	No		No	FL resident	04/08/20	
519	Martin	79	Female	No		No	FL resident	04/09/20	
520	Martin	77	Male	No		Unknown	FL resident	04/13/20	
521	Monroe	55	Male	No		Yes	FL resident	03/25/20	
522	Monroe	75	Male	No		No	FL resident	03/25/20	
523	Monroe	55	Male	No		Yes	FL resident	03/26/20	
524	Okaloosa	87	Male	No		Yes	FL resident	03/27/20	
525	Okaloosa	88	Female	No		No	FL resident	04/05/20	
526	Okaloosa	90	Male	No		Yes	FL resident	04/19/20	
527	Orange	79	Female	Unknown		No	FL resident	03/15/20	
528	Orange	73	Male	No		Yes	FL resident	03/17/20	

# Coronavirus: line list of deaths in Florida residents

Data verified as of Apr 20, 2020 at 10 AM

Data in this report are provisional and subject to change.

15 new deaths include those verified since Apr 19, 2020 at 4:30 PM

Death	County	Age	Gender	Travel related	Travel detail	Contact with a confirmed case	Jurisdiction	Date case counted	Deaths verified today
529	Orange	82	Female	No		Yes	FL resident	03/20/20	
530	Orange	70	Male	No		Unknown	FL resident	03/23/20	
531	Orange	90	Male	No		No	FL resident	03/24/20	
532	Orange	87	Female	No		Yes	FL resident	03/26/20	
533	Orange	71	Male	Yes	PHILIPPINES	Unknown	FL resident	03/26/20	
534	Orange	80	Female	No		No	FL resident	03/27/20	
535	Orange	81	Male	No		Yes	FL resident	03/28/20	
536	Orange	88	Female	No		Yes	FL resident	03/29/20	
537	Orange	87	Male	Unknown			FL resident	03/29/20	
538	Orange	68	Male	Unknown			FL resident	03/30/20	
539	Orange	88	Male	No		Unknown	FL resident	03/30/20	
540	Orange	62	Female	No		Unknown	FL resident	03/31/20	
541	Orange	80	Male	No			FL resident	04/02/20	
542	Orange	60	Male	Unknown			FL resident	04/03/20	
543	Orange	45	Female	Yes	FL; MI	Yes	FL resident	04/03/20	
544	Orange	60	Male	No		Yes	FL resident	04/06/20	
545	Orange	85	Female	Unknown		Yes	FL resident	04/07/20	
546	Orange	85	Female	Unknown		No	FL resident	04/08/20	
547	Orange	66	Male	Unknown			FL resident	04/09/20	
548	Orange	49	Male	No		No	FL resident	04/11/20	
549	Orange	68	Female	Yes	PHILIPPINES; SOUTH KOREA	Unknown	Not diagnosed/isolated in FL	03/13/20	
550	Osceola	58	Male	No		No	FL resident	03/21/20	
551	Osceola	91	Male	Yes	ECUADOR	No	FL resident	03/28/20	
552	Osceola	55	Male	No		No	FL resident	03/28/20	
553	Osceola	66	Female	No		No	FL resident	04/01/20	
554	Osceola	69	Male	No		No	FL resident	04/02/20	
555	Palm Beach	73	Male	Yes	EGYPT; GERMANY	Yes	FL resident	03/13/20	
556	Palm Beach	76	Female	Yes	FRANCE	Unknown	FL resident	03/16/20	
557	Palm Beach	72	Male	No		No	FL resident	03/18/20	
558	Palm Beach	72	Male	Yes	CANADA; FL	No	FL resident	03/20/20	
559	Palm Beach	81	Male	Yes	NY	Yes	FL resident	03/20/20	
560	Palm Beach	88	Male	No		Yes	FL resident	03/21/20	
561	Palm Beach	83	Male	No		No	FL resident	03/21/20	
562	Palm Beach	76	Male	No		No	FL resident	03/22/20	
563	Palm Beach	85	Female	No		Yes	FL resident	03/22/20	
564	Palm Beach	38	Male	Yes	COLOMBIA	Unknown	FL resident	03/24/20	
565	Palm Beach	74	Male	No		Yes	FL resident	03/25/20	
566	Palm Beach	81	Male	No		Unknown	FL resident	03/25/20	
567	Palm Beach	67	Male	No		Yes	FL resident	03/25/20	
568	Palm Beach	45	Male	No		No	FL resident	03/25/20	
569	Palm Beach	84	Male	Unknown		Unknown	FL resident	03/25/20	
570	Palm Beach	90	Female	No		Yes	FL resident	03/26/20	
571	Palm Beach	89	Male	No		Yes	FL resident	03/27/20	
572	Palm Beach	92	Male	No		No	FL resident	03/27/20	
573	Palm Beach	85	Male	Unknown			FL resident	03/27/20	
574	Palm Beach	84	Female	Unknown		Yes	FL resident	03/27/20	
575	Palm Beach	81	Male	No		Yes	FL resident	03/27/20	
576	Palm Beach	72	Female	No		Yes	FL resident	03/27/20	
577	Palm Beach	84	Female	No		Yes	FL resident	03/27/20	
578	Palm Beach	89	Male	No		No	FL resident	03/27/20	
579	Palm Beach	84	Female	No		Unknown	FL resident	03/27/20	
580	Palm Beach	39	Female	Unknown		Unknown	FL resident	03/27/20	
581	Palm Beach	41	Male	Unknown		Yes	FL resident	03/27/20	
582	Palm Beach	83	Female	No		Yes	FL resident	03/27/20	
583	Palm Beach	74	Female	Yes	FL; NY	Yes	FL resident	03/27/20	
584	Palm Beach	76	Male	No		No	FL resident	03/28/20	
585	Palm Beach	88	Male	Unknown			FL resident	03/28/20	
586	Palm Beach	59	Female	No		No	FL resident	03/28/20	



# Coronavirus: line list of deaths in Florida residents

Data verified as of Apr 20, 2020 at 10 AM

Data in this report are provisional and subject to change.

15 new deaths include those verified since Apr 19, 2020 at 4:30 PM

Death	County	Age	Gender	Travel related	Travel detail	Contact with a confirmed case	Jurisdiction	Date case counted	Deaths verified today
587	Palm Beach	64	Female	Unknown		Yes	FL resident	03/28/20	
588	Palm Beach	88	Male	No		Unknown	FL resident	03/28/20	
589	Palm Beach	88	Female	Unknown		Unknown	FL resident	03/28/20	
590	Palm Beach	77	Female	No		Unknown	FL resident	03/28/20	
591	Palm Beach	75	Female	No		Yes	FL resident	03/28/20	
592	Palm Beach	76	Female	No		No	FL resident	03/28/20	
593	Palm Beach	63	Male	Unknown		Unknown	FL resident	03/29/20	
594	Palm Beach	82	Male	No		Unknown	FL resident	03/29/20	
595	Palm Beach	75	Male	No		Yes	FL resident	03/29/20	
596	Palm Beach	77	Male	Unknown		Unknown	FL resident	03/29/20	
597	Palm Beach	89	Male	No		Unknown	FL resident	03/29/20	
598	Palm Beach	77	Male	No		Unknown	FL resident	03/29/20	
599	Palm Beach	74	Male	Unknown		No	FL resident	03/29/20	
600	Palm Beach	93	Female	No		Yes	FL resident	03/29/20	
601	Palm Beach	87	Male	Unknown		Yes	FL resident	03/29/20	
602	Palm Beach	79	Female	No		No	FL resident	03/29/20	
603	Palm Beach	85	Male	No		Unknown	FL resident	03/29/20	
604	Palm Beach	81	Male	No		No	FL resident	03/30/20	
605	Palm Beach	94	Male	No		No	FL resident	03/30/20	
606	Palm Beach	79	Female	No		Yes	FL resident	03/30/20	
607	Palm Beach	78	Male	Unknown			FL resident	03/30/20	
608	Palm Beach	90	Female	No		Unknown	FL resident	03/30/20	
609	Palm Beach	91	Male	No		Unknown	FL resident	03/30/20	
610	Palm Beach	87	Female	No		Unknown	FL resident	03/31/20	
611	Palm Beach	71	Male	No		No	FL resident	03/31/20	
612	Palm Beach	87	Male	No		Yes	FL resident	03/31/20	
613	Palm Beach	82	Female	No		Unknown	FL resident	04/01/20	
614	Palm Beach	88	Male	Yes	AUSTRALIA; FL	Yes	FL resident	04/01/20	
615	Palm Beach	87	Male	Unknown		Unknown	FL resident	04/01/20	
616	Palm Beach	63	Male	Unknown		Unknown	FL resident	04/01/20	
617	Palm Beach	95	Female	No		Unknown	FL resident	04/01/20	
618	Palm Beach	76	Female	No		Yes	FL resident	04/01/20	
619	Palm Beach	76	Female	No		Yes	FL resident	04/01/20	
620	Palm Beach	88	Male	No		Yes	FL resident	04/02/20	
621	Palm Beach	92	Female	No		Yes	FL resident	04/02/20	
622	Palm Beach	78	Male	Unknown		No	FL resident	04/02/20	
623	Palm Beach	94	Female	No		Unknown	FL resident	04/02/20	
624	Palm Beach	77	Female	No		Unknown	FL resident	04/02/20	
625	Palm Beach	90	Female	No		Unknown	FL resident	04/02/20	
626	Palm Beach	70	Female	No		No	FL resident	04/02/20	
627	Palm Beach	45	Male	No		No	FL resident	04/02/20	
628	Palm Beach	72	Female	No		Unknown	FL resident	04/02/20	
629	Palm Beach	79	Male	No		Unknown	FL resident	04/02/20	
630	Palm Beach	80	Male	No		Yes	FL resident	04/02/20	
631	Palm Beach	82	Female	No		Unknown	FL resident	04/02/20	
632	Palm Beach	83	Female	No		No	FL resident	04/02/20	
633	Palm Beach	96	Female	No		Unknown	FL resident	04/03/20	
634	Palm Beach	74	Female	No		Yes	FL resident	04/03/20	
635	Palm Beach	99	Male	No		Yes	FL resident	04/03/20	
636	Palm Beach	81	Male	Unknown		No	FL resident	04/03/20	
637	Palm Beach	68	Female	No		Yes	FL resident	04/03/20	
638	Palm Beach	92	Female	No		Unknown	FL resident	04/03/20	
639	Palm Beach	85	Female	No		Unknown	FL resident	04/03/20	
640	Palm Beach	87	Male	No		Yes	FL resident	04/03/20	
641	Palm Beach	84	Male	No		Unknown	FL resident	04/03/20	
642	Palm Beach	87	Female	No		Yes	FL resident	04/03/20	
643	Palm Beach	90	Male	No		Yes	FL resident	04/03/20	
644	Palm Beach	72	Female	No		Unknown	FL resident	04/03/20	
645	Palm Beach	75	Male	No		Unknown	FL resident	04/04/20	

# Coronavirus: line list of deaths in Florida residents

Data verified as of Apr 20, 2020 at 10 AM

Data in this report are provisional and subject to change.

15 new deaths include those verified since Apr 19, 2020 at 4:30 PM

Death	County	Age	Gender	Travel related	Travel detail	Contact with a confirmed case	Jurisdiction	Date case counted	Deaths verified today
646	Palm Beach	92	Male	No		Unknown	FL resident	04/04/20	
647	Palm Beach	68	Male	Unknown			FL resident	04/05/20	
648	Palm Beach	89	Female	Unknown		Unknown	FL resident	04/05/20	
649	Palm Beach	61	Male	No		Yes	FL resident	04/05/20	
650	Palm Beach	79	Female	Unknown		Unknown	FL resident	04/05/20	
651	Palm Beach	75	Male	Unknown		Yes	FL resident	04/06/20	
652	Palm Beach	89	Male	Unknown		Unknown	FL resident	04/06/20	
653	Palm Beach	80	Male	Unknown			FL resident	04/07/20	
654	Palm Beach	89	Male	No		Unknown	FL resident	04/07/20	
655	Palm Beach	67	Female	Unknown		Unknown	FL resident	04/07/20	
656	Palm Beach	69	Male	Unknown			FL resident	04/07/20	
657	Palm Beach	64	Female	Unknown		Unknown	FL resident	04/07/20	
658	Palm Beach	59	Female	Unknown		Unknown	FL resident	04/08/20	
659	Palm Beach	68	Male	No		Yes	FL resident	04/08/20	
660	Palm Beach	88	Female	No		Unknown	FL resident	04/08/20	
661	Palm Beach	82	Male	No		Yes	FL resident	04/09/20	
662	Palm Beach	84	Female	Unknown		Unknown	FL resident	04/09/20	
663	Palm Beach	66	Male	No			FL resident	04/10/20	
664	Palm Beach	73	Male	Unknown			FL resident	04/10/20	
665	Palm Beach	86	Male	No		Yes	FL resident	04/10/20	
666	Palm Beach	92	Male	Unknown		Unknown	FL resident	04/11/20	
667	Palm Beach	66	Female	No		Yes	FL resident	04/11/20	
668	Palm Beach	79	Female	No		Unknown	FL resident	04/12/20	
669	Palm Beach	93	Female	Unknown		Unknown	FL resident	04/12/20	
670	Palm Beach	79	Male	No		Unknown	FL resident	04/12/20	
671	Palm Beach	71	Female	Unknown		Unknown	FL resident	04/13/20	
672	Palm Beach	67	Male	No		Yes	FL resident	04/14/20	
673	Palm Beach	81	Male	No		Unknown	FL resident	04/14/20	
674	Palm Beach	85	Female	No		Unknown	FL resident	04/14/20	
675	Palm Beach	85	Male	Unknown		Unknown	FL resident	04/15/20	
676	Pasco	67	Male	Yes	FL; NY	Yes	FL resident	03/14/20	
677	Pasco	71	Female	Yes	VA	Yes	FL resident	03/22/20	
678	Pasco	82	Female	No		No	FL resident	04/10/20	
679	Pinellas	52	Male	Yes	BULGARIA; GERMANY; UT	Yes	FL resident	03/18/20	
680	Pinellas	67	Male	No		No	FL resident	03/21/20	
681	Pinellas	83	Female	No		Yes	FL resident	03/23/20	
682	Pinellas	64	Male	No		Yes	FL resident	03/26/20	
683	Pinellas	82	Male	Yes	FL; OH	Yes	FL resident	03/26/20	
684	Pinellas	78	Female	Yes	DC; FL	Yes	FL resident	03/26/20	
685	Pinellas	76	Female	No		No	FL resident	03/26/20	
686	Pinellas	75	Male	Yes	NY	No	FL resident	03/27/20	
687	Pinellas	58	Male	No		No	FL resident	03/28/20	
688	Pinellas	56	Female	No		Yes	FL resident	03/30/20	
689	Pinellas	40	Female	No		Yes	FL resident	03/30/20	
690	Pinellas	85	Male	No		Yes	FL resident	04/01/20	
691	Pinellas	74	Male	No		No	FL resident	04/09/20	
692	Pinellas	80	Male	Yes	NY	Unknown	FL resident	04/09/20	
693	Pinellas	66	Male	No		No	FL resident	04/12/20	
694	Pinellas	84	Female	No		No	FL resident	04/12/20	
695	Polk	77	Female	No		No	FL resident	03/20/20	
696	Polk	60	Male	No		Yes	FL resident	03/21/20	
697	Polk	73	Female	No		Yes	FL resident	03/29/20	
698	Polk	49	Female	No		No	FL resident	03/30/20	
699	Polk	68	Male	No		Yes	FL resident	04/02/20	
700	Polk	66	Female	Yes	FL; GA	Yes	FL resident	04/02/20	
701	Polk	84	Male	No		Yes	FL resident	04/03/20	
702	Polk	86	Male	Unknown		No	FL resident	04/05/20	
703	Polk	91	Male	No		Unknown	FL resident	04/09/20	



# Coronavirus: line list of deaths in Florida residents

Data verified as of Apr 20, 2020 at 10 AM

Data in this report are provisional and subject to change.

15 new deaths include those verified since Apr 19, 2020 at 4:30 PM

Death	County	Age	Gender	Travel related	Travel detail	Contact with a confirmed case	Jurisdiction	Date case counted	Deaths verified today
704	Polk	85	Female	No		Yes	FL resident	04/09/20	
705	Polk	90	Male	No			FL resident	04/13/20	
706	Polk	82	Female	No		Yes	FL resident	04/17/20	
707	Putnam	54	Male	No		Yes	FL resident	04/01/20	
708	Santa Rosa	71	Male	Yes	EGYPT; ISRAEL; JORDAN	No	FL resident	03/05/20	
709	Santa Rosa	81	Female	Yes	FL; IN	No	FL resident	03/26/20	
710	Santa Rosa	84	Male	No		Yes	FL resident	04/04/20	
711	Santa Rosa	65	Male	No		Yes	FL resident	04/06/20	
712	Santa Rosa	66	Male	No		Yes	FL resident	04/09/20	
713	Santa Rosa	69	Male	No		Yes	FL resident	04/10/20	
714	Sarasota	75	Male	Yes	NJ; NY	No	FL resident	03/21/20	
715	Sarasota	87	Male	No		Yes	FL resident	03/21/20	
716	Sarasota	81	Male	Yes	NY	No	FL resident	03/23/20	
717	Sarasota	82	Male	No		Yes	FL resident	03/24/20	
718	Sarasota	62	Male	No		No	FL resident	03/25/20	
719	Sarasota	74	Female	No		Yes	FL resident	03/27/20	
720	Sarasota	28	Male	Yes	FL; IL	No	FL resident	03/28/20	
721	Sarasota	80	Female	No		No	FL resident	03/30/20	
722	Sarasota	86	Male	No		No	FL resident	04/01/20	
723	Sarasota	85	Female	No		Unknown	FL resident	04/01/20	
724	Sarasota	82	Male	No		Unknown	FL resident	04/01/20	
725	Sarasota	85	Male	No		Yes	FL resident	04/01/20	Yes
726	Sarasota	88	Female	No		Unknown	FL resident	04/02/20	
727	Sarasota	69	Male	No		Unknown	FL resident	04/03/20	
728	Sarasota	88	Female	No		No	FL resident	04/05/20	
729	Sarasota	85	Female	No		Unknown	FL resident	04/06/20	
730	Sarasota	75	Male	No		No	FL resident	04/06/20	
731	Sarasota	82	Male	No		Yes	FL resident	04/06/20	
732	Sarasota	94	Female	No		Yes	FL resident	04/07/20	
733	Sarasota	96	Female	No		Yes	FL resident	04/12/20	
734	Sarasota	68	Male	No		Unknown	FL resident	04/12/20	
735	Sarasota	83	Male	No		No	FL resident	04/13/20	
736	Sarasota	89	Male	No		No	FL resident	04/15/20	
737	Sarasota	93	Female	No		Yes	FL resident	04/18/20	
738	Seminole	91	Male	No		No	FL resident	04/01/20	
739	Seminole	68	Female	No		Yes	FL resident	04/02/20	
740	Seminole	62	Male	No		Yes	FL resident	04/08/20	
741	Seminole	79	Male	Unknown		Unknown	FL resident	04/09/20	
742	Seminole	72	Male	No		Yes	FL resident	04/16/20	
743	St. Johns	67	Male	No		Yes	FL resident	03/21/20	
744	St. Johns	52	Male	Yes	FL; MN	Yes	FL resident	03/23/20	
745	St. Johns	56	Male	Yes	LA	Yes	FL resident	03/27/20	
746	St. Johns	79	Male	Yes	PA	Yes	FL resident	04/07/20	
747	St. Lucie	77	Male	Yes	DOMINICAN REPUBLIC; FL; TURKS AND CAICOS	No	FL resident	03/22/20	
748	St. Lucie	95	Female	No		No	FL resident	03/26/20	
749	St. Lucie	59	Male	No		No	FL resident	03/27/20	
750	St. Lucie	31	Female	No		No	FL resident	03/28/20	
751	St. Lucie	86	Male	No		No	FL resident	03/30/20	
752	St. Lucie	65	Female	Yes	NY	No	FL resident	04/01/20	
753	St. Lucie	76	Male	No		Yes	FL resident	04/04/20	
754	St. Lucie	82	Male	No		No	FL resident	04/05/20	
755	St. Lucie	82	Male	No		No	FL resident	04/05/20	
756	St. Lucie	74	Male	No		Yes	FL resident	04/06/20	
757	St. Lucie	92	Female	No		Yes	FL resident	04/09/20	
758	St. Lucie	80	Female	No		Yes	FL resident	04/10/20	
759	St. Lucie	91	Female	No		Yes	FL resident	04/12/20	
760	St. Lucie	82	Female	Yes	ECUADOR; FL	No	FL resident	04/12/20	
761	St. Lucie	71	Female	No		Yes	FL resident	04/14/20	

# Coronavirus: line list of deaths in Florida residents

Data verified as of Apr 20, 2020 at 10 AM

Data in this report are provisional and subject to change.

15 new deaths include those verified since Apr 19, 2020 at 4:30 PM

Death	County	Age	Gender	Travel related	Travel detail	Contact with a confirmed case	Jurisdiction	Date case counted	Deaths verified today
762	Sumter	67	Female	Yes	BELIZE; FL; HONDURAS; MEXICO	Yes	FL resident	03/21/20	
763	Sumter	68	Male	No		No	FL resident	03/23/20	
764	Sumter	84	Female	No		Yes	FL resident	03/24/20	
765	Sumter	85	Male	No		Yes	FL resident	03/25/20	
766	Sumter	83	Female	No		No	FL resident	03/28/20	
767	Sumter	83	Male	No		Yes	FL resident	03/30/20	
768	Sumter	55	Female	No		Yes	FL resident	03/30/20	
769	Sumter	76	Male	No		No	FL resident	03/31/20	
770	Sumter	69	Male	No		Yes	FL resident	04/01/20	
771	Sumter	89	Female	No		Yes	FL resident	04/04/20	
772	Sumter	89	Male	No		Yes	FL resident	04/14/20	
773	Suwannee	80	Male	No		Yes	FL resident	04/03/20	
774	Suwannee	74	Male	No		Yes	FL resident	04/05/20	
775	Suwannee	77	Female	No		Yes	FL resident	04/11/20	
776	Suwannee	81	Male	No		Yes	FL resident	04/13/20	
777	Suwannee	74	Male	No		Yes	FL resident	04/13/20	
778	Suwannee	79	Male	Unknown		Yes	FL resident	04/14/20	
779	Volusia	78	Female	No		No	FL resident	03/24/20	
780	Volusia	65	Male	No		No	FL resident	03/26/20	
781	Volusia	79	Male	Yes	ARUBA; CURACAO; FL	No	FL resident	03/29/20	
782	Volusia	78	Female	Yes	ECUADOR	Yes	FL resident	04/01/20	
783	Volusia	83	Male	No		No	FL resident	04/02/20	
784	Volusia	72	Male	No		No	FL resident	04/08/20	
785	Volusia	84	Male	No		Yes	FL resident	04/08/20	
786	Volusia	71	Male	No		Yes	FL resident	04/09/20	
787	Volusia	73	Female	No		Yes	FL resident	04/14/20	
788	Volusia	94	Female	No		Yes	FL resident	04/16/20	
789	Wakulla	65	Male	No		Yes	FL resident	04/01/20	

# Coronavirus: line list of cases

Data verified as of Apr 20, 2020 at 10 AM

Data in this report are provisional and subject to change.

Case	County	Age	Gender	Travel related	Travel detail	Contact with a confirmed case	Jurisdiction	Date case counted
1	Alachua	24	Male	Yes	Portugal	No	FL resident	03/13/20
2	Alachua	21	Female	Yes	FL; NY	No	FL resident	03/17/20
3	Alachua	22	Male	Yes	CANADA; NY; PA	No	FL resident	03/17/20
4	Alachua	50	Female	Yes	BAHAMAS; FL	Yes	FL resident	03/18/20
5	Alachua	51	Male	Yes	BAHAMAS; FL	Yes	FL resident	03/18/20
6	Alachua	39	Female	Yes	GA	Yes	FL resident	03/18/20
7	Alachua	42	Female	Yes	DOMINICAN REPUBLIC; FL	No	FL resident	03/19/20
8	Alachua	27	Female	No		No	FL resident	03/19/20
9	Alachua	29	Female	No		No	FL resident	03/20/20
10	Alachua	68	Female	No		No	FL resident	03/20/20
11	Alachua	47	Female	No		Yes	FL resident	03/20/20
12	Alachua	22	Male	No		Yes	FL resident	03/20/20
13	Alachua	61	Male	No		Yes	FL resident	03/20/20
14	Alachua	62	Female	Unknown		Unknown	FL resident	03/21/20
15	Alachua	21	Female	Unknown		No	FL resident	03/21/20
16	Alachua	56	Male	No		No	FL resident	03/21/20
17	Alachua	23	Female	Yes	FL; NY	No	FL resident	03/21/20
18	Alachua	68	Male	No		No	FL resident	03/21/20
19	Alachua	54	Male	Unknown		Unknown	FL resident	03/21/20
20	Alachua	55	Male	Unknown		Unknown	FL resident	03/21/20
21	Alachua	20	Female	No		No	FL resident	03/21/20
22	Alachua	23	Female	No		Yes	FL resident	03/21/20
23	Alachua	33	Male	No		No	FL resident	03/21/20
24	Alachua	22	Male	Yes	CO; FL	Yes	FL resident	03/21/20
25	Alachua	23	Male	Unknown		No	FL resident	03/21/20
26	Alachua	25	Female	Yes	FL; NV	No	FL resident	03/21/20
27	Alachua	30	Female	No		No	FL resident	03/22/20
28	Alachua	22	Male	Unknown		No	FL resident	03/22/20
29	Alachua	30	Female	Yes	DC; FL	No	FL resident	03/22/20
30	Alachua	37	Female	No		No	FL resident	03/22/20
31	Alachua	25	Female	Yes	DC; FL	No	FL resident	03/22/20
32	Alachua	49	Male	Unknown		Unknown	FL resident	03/23/20
33	Alachua	2	Female	No		No	FL resident	03/23/20
34	Alachua	26	Male	No		Yes	FL resident	03/24/20
35	Alachua	20	Male	Yes	CA; FL	Yes	FL resident	03/24/20
36	Alachua	21	Female	Yes	FL; SPAIN	No	FL resident	03/24/20
37	Alachua	25	Female	No		No	FL resident	03/24/20
38	Alachua	60	Female	Unknown		No	FL resident	03/24/20
39	Alachua	72	Female	No		Unknown	FL resident	03/24/20
40	Alachua	34	Male	No		No	FL resident	03/24/20
41	Alachua	67	Male	No		No	FL resident	03/24/20
42	Alachua	75	Female	No		No	FL resident	03/24/20
43	Alachua	23	Female	No		Yes	FL resident	03/25/20
44	Alachua	59	Female	Yes	CO; FL	No	FL resident	03/26/20
45	Alachua	53	Male	No		No	FL resident	03/26/20
46	Alachua	69	Female	No		No	FL resident	03/26/20
47	Alachua	37	Female	No		No	FL resident	03/26/20
48	Alachua	22	Male	No		No	FL resident	03/26/20
49	Alachua	20	Female	No		Yes	FL resident	03/26/20
50	Alachua	25	Female	No		No	FL resident	03/26/20
51	Alachua	78	Female	Unknown		No	FL resident	03/26/20
52	Alachua	27	Female	Unknown		Unknown	FL resident	03/26/20
53	Alachua	32	Female	Yes	INDIA; TURKEY	No	FL resident	03/27/20
54	Alachua	65	Male	No		Unknown	FL resident	03/27/20
55	Alachua	20	Male	Yes	FL; GA; NC; VA	No	FL resident	03/27/20
56	Alachua	69	Male	No		No	FL resident	03/27/20
57	Alachua	22	Male	No		Yes	FL resident	03/27/20
58	Alachua	21	Male	No		Yes	FL resident	03/27/20
59	Alachua	39	Male	No		No	FL resident	03/27/20
60	Alachua	91	Male	No		Yes	FL resident	03/27/20
61	Alachua	59	Female	Unknown		Unknown	FL resident	03/27/20
62	Alachua	60	Male	No		Unknown	FL resident	03/28/20

# Coronavirus: line list of cases

Data verified as of Apr 20, 2020 at 10 AM

Data in this report are provisional and subject to change.

Case	County	Age	Gender	Travel related	Travel detail	Contact with a confirmed case	Jurisdiction	Date case counted
63	Alachua	50	Male	No		Yes	FL resident	03/28/20
64	Alachua	54	Female	No		No	FL resident	03/28/20
65	Alachua	22	Female	No		Unknown	FL resident	03/29/20
66	Alachua	45	Female	No		No	FL resident	03/29/20
67	Alachua	28	Male	No		Yes	FL resident	03/29/20
68	Alachua	25	Male	Yes	FL; NY	No	FL resident	03/29/20
69	Alachua	49	Male	No		Unknown	FL resident	03/29/20
70	Alachua	56	Female	No		No	FL resident	03/30/20
71	Alachua	50	Female	Unknown		Unknown	FL resident	03/30/20
72	Alachua	59	Female	Yes	COSTA RICA; FL	Yes	FL resident	03/30/20
73	Alachua	57	Male	No		No	FL resident	03/30/20
74	Alachua	38	Male	Yes	FL; NY	No	FL resident	03/30/20
75	Alachua	33	Female	No		Unknown	FL resident	03/30/20
76	Alachua	58	Female	No		No	FL resident	03/30/20
77	Alachua	56	Female	No		Yes	FL resident	03/30/20
78	Alachua	65	Male	No		No	FL resident	03/30/20
79	Alachua	55	Male	No		Yes	FL resident	03/30/20
80	Alachua	56	Female	Unknown		Unknown	FL resident	03/31/20
81	Alachua	22	Male	No		No	FL resident	03/31/20
82	Alachua	30	Male	No		Unknown	FL resident	03/31/20
83	Alachua	45	Male	No		No	FL resident	03/31/20
84	Alachua	43	Male	Unknown		No	FL resident	03/31/20
85	Alachua	44	Female	No		No	FL resident	03/31/20
86	Alachua	31	Female	Unknown		No	FL resident	04/01/20
87	Alachua	41	Female	No		No	FL resident	04/01/20
88	Alachua	19	Female	No		Yes	FL resident	04/01/20
89	Alachua	49	Female	No		Yes	FL resident	04/01/20
90	Alachua	55	Male	No		No	FL resident	04/02/20
91	Alachua	49	Male	No		Yes	FL resident	04/02/20
92	Alachua	25	Female	No		Yes	FL resident	04/02/20
93	Alachua	52	Female	Unknown			FL resident	04/02/20
94	Alachua	23	Male	No		No	FL resident	04/02/20
95	Alachua	39	Male	No		Unknown	FL resident	04/02/20
96	Alachua	34	Female	No		Yes	FL resident	04/02/20
97	Alachua	30	Female	No		Unknown	FL resident	04/02/20
98	Alachua	32	Male	Yes	BRAZIL; FL	No	FL resident	04/02/20
99	Alachua	41	Male	No		No	FL resident	04/02/20
100	Alachua	33	Male	No		Yes	FL resident	04/02/20
101	Alachua	52	Male	No		No	FL resident	04/03/20
102	Alachua	68	Male	No		No	FL resident	04/03/20
103	Alachua	54	Female	No		Yes	FL resident	04/03/20
104	Alachua	75	Female	No		No	FL resident	04/03/20
105	Alachua	36	Male	No		No	FL resident	04/03/20
106	Alachua	56	Female	No		No	FL resident	04/03/20
107	Alachua	39	Female	No		Yes	FL resident	04/03/20
108	Alachua	26	Female	No		Unknown	FL resident	04/04/20
109	Alachua	72	Female	No		No	FL resident	04/04/20
110	Alachua	30	Female	No		Yes	FL resident	04/04/20
111	Alachua	65	Male	No		No	FL resident	04/04/20
112	Alachua	43	Female	Unknown			FL resident	04/04/20
113	Alachua	63	Female	No		Yes	FL resident	04/04/20
114	Alachua	75	Female	Unknown			FL resident	04/05/20
115	Alachua	40	Female	Yes	FL; NJ; NY	Yes	FL resident	04/05/20
116	Alachua	38	Female	Unknown			FL resident	04/05/20
117	Alachua	33	Male	No		No	FL resident	04/05/20
118	Alachua	25	Male	Unknown			FL resident	04/05/20
119	Alachua	20	Female	Unknown			FL resident	04/05/20
120	Alachua	79	Male	No		Yes	FL resident	04/06/20
121	Alachua	81	Female	Unknown			FL resident	04/06/20
122	Alachua	58	Female	Unknown			FL resident	04/06/20
123	Alachua	86	Female	Unknown			FL resident	04/06/20
124	Alachua	21	Female	Unknown			FL resident	04/06/20



# Coronavirus: line list of cases

Data verified as of Apr 20, 2020 at 10 AM

Data in this report are provisional and subject to change.

Case	County	Age	Gender	Travel related	Travel detail	Contact with a confirmed case	Jurisdiction	Date case counted
125	Alachua	27	Male	Unknown		Unknown	FL resident	04/07/20
126	Alachua	56	Male	No		Yes	FL resident	04/07/20
127	Alachua	65	Male	Unknown		Unknown	FL resident	04/07/20
128	Alachua	45	Female	No		Unknown	FL resident	04/07/20
129	Alachua	60	Male	Unknown			FL resident	04/07/20
130	Alachua	34	Female	No		Unknown	FL resident	04/07/20
131	Alachua	21	Male	Unknown			FL resident	04/08/20
132	Alachua	59	Unknown	Unknown			FL resident	04/08/20
133	Alachua	21	Male	Unknown			FL resident	04/08/20
134	Alachua	51	Female	No		No	FL resident	04/08/20
135	Alachua	72	Male	Unknown			FL resident	04/08/20
136	Alachua	73	Female	No		Yes	FL resident	04/08/20
137	Alachua	51	Female	No		Yes	FL resident	04/08/20
138	Alachua	63	Female	No		Yes	FL resident	04/08/20
139	Alachua	30	Female	Unknown			FL resident	04/08/20
140	Alachua	23	Female	Unknown			FL resident	04/09/20
141	Alachua	49	Male	Unknown			FL resident	04/09/20
142	Alachua	53	Male	Unknown			FL resident	04/09/20
143	Alachua	30	Male	Unknown			FL resident	04/09/20
144	Alachua	24	Female	Unknown			FL resident	04/09/20
145	Alachua	38	Female	No		No	FL resident	04/09/20
146	Alachua	56	Male	Unknown		Yes	FL resident	04/09/20
147	Alachua	60	Female	No		Unknown	FL resident	04/09/20
148	Alachua	78	Female	Unknown			FL resident	04/09/20
149	Alachua	89	Male	No		Unknown	FL resident	04/09/20
150	Alachua	65	Male	No		Unknown	FL resident	04/09/20
151	Alachua	27	Female	Unknown			FL resident	04/09/20
152	Alachua	87	Male	No		Unknown	FL resident	04/09/20
153	Alachua	92	Female	No		Unknown	FL resident	04/09/20
154	Alachua	76	Male	No		Unknown	FL resident	04/09/20
155	Alachua	19	Female	No		Yes	FL resident	04/10/20
156	Alachua	31	Male	Unknown			FL resident	04/10/20
157	Alachua	70	Male	Unknown			FL resident	04/10/20
158	Alachua	30	Female	Unknown			FL resident	04/10/20
159	Alachua	42	Female	No		No	FL resident	04/10/20
160	Alachua	33	Female	Unknown			FL resident	04/10/20
161	Alachua	30	Female	No		Yes	FL resident	04/10/20
162	Alachua	38	Female	No		Yes	FL resident	04/10/20
163	Alachua	43	Male	No		Yes	FL resident	04/10/20
164	Alachua	50	Male	Unknown			FL resident	04/11/20
165	Alachua	47	Female	No		No	FL resident	04/11/20
166	Alachua	44	Female	Unknown			FL resident	04/11/20
167	Alachua	74	Female	No		Yes	FL resident	04/11/20
168	Alachua	54	Female	Unknown			FL resident	04/11/20
169	Alachua	63	Male	Unknown			FL resident	04/11/20
170	Alachua	33	Female	Unknown		Unknown	FL resident	04/11/20
171	Alachua	60	Male	Unknown		Unknown	FL resident	04/11/20
172	Alachua	45	Female	No		No	FL resident	04/12/20
173	Alachua	65	Female	No		Unknown	FL resident	04/13/20
174	Alachua	27	Female	Unknown			FL resident	04/13/20
175	Alachua	45	Male	Unknown			FL resident	04/13/20
176	Alachua	66	Female	No		Yes	FL resident	04/13/20
177	Alachua	35	Female	Yes	NY	Yes	FL resident	04/13/20
178	Alachua	65	Female	Unknown			FL resident	04/13/20
179	Alachua	39	Female	Unknown			FL resident	04/13/20
180	Alachua	63	Female	Unknown			FL resident	04/14/20
181	Alachua	52	Female	No		Unknown	FL resident	04/14/20
182	Alachua	56	Female	Unknown			FL resident	04/14/20
183	Alachua	56	Male	Unknown			FL resident	04/14/20
184	Alachua	27	Male	No		Yes	FL resident	04/15/20
185	Alachua	22	Female	Unknown			FL resident	04/15/20
186	Alachua	30	Female	Unknown			FL resident	04/15/20

# Coronavirus: line list of cases

Data verified as of Apr 20, 2020 at 10 AM

Data in this report are provisional and subject to change.

Case	County	Age	Gender	Travel related	Travel detail	Contact with a confirmed case	Jurisdiction	Date case counted
187	Alachua	33	Male	No		No	FL resident	04/15/20
188	Alachua	63	Female	Unknown			FL resident	04/15/20
189	Alachua	46	Female	No		No	FL resident	04/16/20
190	Alachua	22	Male	Unknown		Unknown	FL resident	04/16/20
191	Alachua	41	Female	Unknown			FL resident	04/17/20
192	Alachua	77	Male	Unknown			FL resident	04/18/20
193	Alachua	67	Female	Unknown			FL resident	04/18/20
194	Alachua	20	Female	Unknown			FL resident	04/18/20
195	Alachua	29	Female	Unknown			FL resident	04/18/20
196	Alachua	68	Male	No		No	FL resident	04/18/20
197	Alachua	63	Female	Unknown			FL resident	04/19/20
198	Alachua	78	Male	Unknown			FL resident	04/19/20
199	Alachua	34	Male	Unknown			FL resident	04/19/20
200	Alachua	71	Male	Unknown			FL resident	04/19/20
201	Alachua	81	Female	Unknown			FL resident	04/20/20
202	Alachua	94	Female	Unknown			FL resident	04/20/20
203	Alachua	65	Female	Unknown			FL resident	04/20/20
204	Alachua	31	Male	Unknown			FL resident	04/20/20
205	Alachua	68	Female	Yes	GA	No	Non-FL resident	03/10/20
206	Alachua	69	Male	Yes	Sweden	No	Non-FL resident	03/14/20
207	Alachua	64	Female	Yes	FL; NY	No	Non-FL resident	03/16/20
208	Alachua	68	Male	Unknown		Unknown	Non-FL resident	03/26/20
209	Alachua	73	Male	Unknown		Unknown	Non-FL resident	03/28/20
210	Alachua	28	Female	Yes	NY; UNKNOWN	Unknown	Non-FL resident	03/30/20
211	Alachua	31	Female	Yes	WI	Unknown	Non-FL resident	04/02/20
212	Alachua	22	Female	Yes	GA	Unknown	Non-FL resident	04/05/20
213	Alachua	33	Unknown	Yes	TN; UNKNOWN	Unknown	Non-FL resident	04/05/20
214	Alachua		Female	Yes	NJ; UNKNOWN	Unknown	Non-FL resident	04/13/20
215	Alachua	69	Female	Yes	GA; UNKNOWN	Unknown	Non-FL resident	04/16/20
216	Baker	87	Female	No		Unknown	FL resident	03/20/20
217	Baker	66	Male	No		Unknown	FL resident	03/22/20
218	Baker	76	Male	No		Yes	FL resident	03/22/20
219	Baker	77	Female	No		Yes	FL resident	03/24/20
220	Baker	55	Female	No		Unknown	FL resident	03/25/20
221	Baker	97	Female	No		Unknown	FL resident	03/26/20
222	Baker	79	Male	No		Unknown	FL resident	03/26/20
223	Baker	82	Male	No		Yes	FL resident	03/29/20
224	Baker	24	Female	No		Yes	FL resident	03/30/20
225	Baker	64	Female	No		Unknown	FL resident	04/01/20
226	Baker	75	Female	No		No	FL resident	04/01/20
227	Baker	92	Female	No		Yes	FL resident	04/04/20
228	Baker	69	Female	No		Unknown	FL resident	04/05/20
229	Baker	71	Female	No		Unknown	FL resident	04/06/20
230	Baker	62	Male	No		Unknown	FL resident	04/06/20
231	Baker	34	Male	No		Unknown	FL resident	04/08/20
232	Baker	72	Male	No		No	FL resident	04/10/20
233	Bay	55	Male	Yes	FL; Puerto Rico	Unknown	FL resident	03/25/20
234	Bay	74	Female	No		No	FL resident	03/25/20
235	Bay	44	Male	No		Unknown	FL resident	03/27/20
236	Bay	68	Male	Yes	DC; FL	No	FL resident	03/27/20
237	Bay	28	Male	No		No	FL resident	03/28/20
238	Bay	52	Male	No		Unknown	FL resident	03/30/20
239	Bay	57	Female	No		No	FL resident	03/31/20
240	Bay	30	Female	Yes	FL; GA	Unknown	FL resident	03/31/20
241	Bay	21	Male	No		No	FL resident	04/01/20
242	Bay	39	Male	No		Unknown	FL resident	04/01/20
243	Bay	40	Male	Yes	DC; FL; TX	No	FL resident	04/01/20
244	Bay	34	Male	No		Yes	FL resident	04/01/20
245	Bay	32	Male	No		No	FL resident	04/01/20
246	Bay	60	Male	Yes	SC	Yes	FL resident	04/02/20
247	Bay	47	Female	No		Yes	FL resident	04/02/20
248	Bay	72	Female	No		Unknown	FL resident	04/02/20



# Coronavirus: line list of cases

Data verified as of Apr 20, 2020 at 10 AM

Data in this report are provisional and subject to change.

Case	County	Age	Gender	Travel related	Travel detail	Contact with a confirmed case	Jurisdiction	Date case counted
249	Bay	43	Male	Yes	FL; GA	Unknown	FL resident	04/03/20
250	Bay	93	Male	No		Unknown	FL resident	04/03/20
251	Bay	42	Male	No		Unknown	FL resident	04/03/20
252	Bay	61	Female	No		No	FL resident	04/03/20
253	Bay	47	Female	No		Yes	FL resident	04/03/20
254	Bay	47	Male	No		Yes	FL resident	04/03/20
255	Bay	51	Female	No		No	FL resident	04/05/20
256	Bay	34	Female	No		Yes	FL resident	04/07/20
257	Bay	37	Female	No		Yes	FL resident	04/07/20
258	Bay	73	Female	No		No	FL resident	04/07/20
259	Bay	48	Male	No		No	FL resident	04/07/20
260	Bay	49	Female	No		No	FL resident	04/08/20
261	Bay	28	Male	No		Yes	FL resident	04/08/20
262	Bay	67	Male	No		No	FL resident	04/09/20
263	Bay	56	Female	No		Unknown	FL resident	04/09/20
264	Bay	22	Female	No		No	FL resident	04/09/20
265	Bay	47	Female	Yes	FL; GA	Yes	FL resident	04/09/20
266	Bay	44	Male	No		No	FL resident	04/09/20
267	Bay	46	Male	No		Yes	FL resident	04/10/20
268	Bay	27	Female	No		Yes	FL resident	04/12/20
269	Bay	66	Male	No		Unknown	FL resident	04/12/20
270	Bay	43	Male	No		No	FL resident	04/14/20
271	Bay	75	Male	No		No	FL resident	04/16/20
272	Bay	32	Female	No		Yes	FL resident	04/16/20
273	Bay	39	Male	No		Yes	FL resident	04/16/20
274	Bay	51	Male	No		No	FL resident	04/16/20
275	Bay	64	Female	No		Unknown	FL resident	04/17/20
276	Bay	36	Male	No		Yes	FL resident	04/17/20
277	Bay	63	Male	Unknown			FL resident	04/18/20
278	Bay	40	Male	Unknown			FL resident	04/18/20
279	Bay	69	Female	Yes	ARGENTINA		FL resident	04/18/20
280	Bay	31	Male	No		Yes	FL resident	04/18/20
281	Bay	64	Female	No		Unknown	FL resident	04/18/20
282	Bay	39	Female	No		No	FL resident	04/18/20
283	Bay	52	Female	No		No	FL resident	04/18/20
284	Bay	30	Male	No		No	FL resident	04/18/20
285	Bay	21	Female	No		No	FL resident	04/18/20
286	Bay	54	Male	No			FL resident	04/18/20
287	Bay	82	Male	Unknown			FL resident	04/19/20
288	Bay	53	Male	No		No	FL resident	04/20/20
289	Bay	47	Male	Yes	TX	Unknown	Non-FL resident	03/21/20
290	Bradford	69	Male	No		No	FL resident	03/22/20
291	Bradford	78	Female	Unknown		Unknown	FL resident	03/29/20
292	Bradford	88	Female	Unknown		Yes	FL resident	03/31/20
293	Bradford	100	Female	Unknown		Yes	FL resident	04/02/20
294	Bradford	88	Female	Unknown		Yes	FL resident	04/02/20
295	Bradford	36	Male	No		No	FL resident	04/03/20
296	Bradford	81	Female	Unknown		Unknown	FL resident	04/04/20
297	Bradford	82	Female	No		Yes	FL resident	04/05/20
298	Bradford	62	Female	No		Unknown	FL resident	04/06/20
299	Bradford	80	Female	No		Unknown	FL resident	04/06/20
300	Bradford	35	Female	No		Yes	FL resident	04/06/20
301	Bradford	85	Female	No		Unknown	FL resident	04/07/20
302	Bradford	85	Female	No		Unknown	FL resident	04/07/20
303	Bradford	82	Female	No		No	FL resident	04/07/20
304	Bradford	43	Male	Unknown		Unknown	FL resident	04/07/20
305	Bradford	88	Female	No		Yes	FL resident	04/08/20
306	Bradford	80	Female	No		Yes	FL resident	04/08/20
307	Bradford	72	Female	No		Unknown	FL resident	04/08/20
308	Bradford	42	Female	No		Yes	FL resident	04/08/20
309	Bradford	77	Female	No		Unknown	FL resident	04/09/20
310	Bradford	8	Male	No		Yes	FL resident	04/09/20

# Coronavirus: line list of cases

Data verified as of Apr 20, 2020 at 10 AM

Data in this report are provisional and subject to change.

Case	County	Age	Gender	Travel related	Travel detail	Contact with a confirmed case	Jurisdiction	Date case counted
311	Bradford	66	Female	No		Yes	FL resident	04/09/20
312	Bradford	65	Female	No		Yes	FL resident	04/10/20
313	Bradford	11	Female	No		Yes	FL resident	04/10/20
314	Bradford	18	Female	No		Yes	FL resident	04/11/20
315	Bradford	55	Female	No		No	FL resident	04/11/20
316	Bradford	73	Male	No		Yes	FL resident	04/11/20
317	Bradford	74	Female	No		Yes	FL resident	04/11/20
318	Bradford	19	Female	No		Unknown	FL resident	04/12/20
319	Bradford	40	Female	No		Unknown	FL resident	04/12/20
320	Bradford	79	Female	Unknown		Unknown	FL resident	04/14/20
321	Bradford	25	Male	No		No	FL resident	04/14/20
322	Bradford	50	Female	No		Unknown	FL resident	04/14/20
323	Bradford	87	Female	No		Yes	FL resident	04/14/20
324	Bradford	84	Female	No		Yes	FL resident	04/14/20
325	Bradford	53	Female	No		No	FL resident	04/15/20
326	Bradford	50	Male	No		Yes	FL resident	04/15/20
327	Bradford	22	Female	No		No	FL resident	04/16/20
328	Bradford	76	Female	No		Unknown	FL resident	04/16/20
329	Bradford	89	Female	No		Unknown	FL resident	04/17/20
330	Bradford	82	Male	No		Yes	FL resident	04/18/20
331	Bradford	107	Female	No		Unknown	FL resident	04/18/20
332	Brevard	76	Female	Yes	NY	Yes	FL resident	03/17/20
333	Brevard	32	Male	Yes	PA; UT	No	FL resident	03/18/20
334	Brevard	64	Female	Yes	DC; FL; NY; PA	Unknown	FL resident	03/19/20
335	Brevard	49	Male	No		Yes	FL resident	03/20/20
336	Brevard	73	Male	No		Yes	FL resident	03/21/20
337	Brevard	64	Male	Yes	HAITI	No	FL resident	03/22/20
338	Brevard	32	Female	No		Yes	FL resident	03/22/20
339	Brevard	52	Female	Yes	CANADA	Unknown	FL resident	03/24/20
340	Brevard	30	Male	Yes	DC	No	FL resident	03/24/20
341	Brevard	64	Male	Yes	DC; FL; NY; PA	Yes	FL resident	03/24/20
342	Brevard	45	Male	No		No	FL resident	03/25/20
343	Brevard	1	Male	No		No	FL resident	03/26/20
344	Brevard	68	Male	Yes	CO; FL; NM	Unknown	FL resident	03/26/20
345	Brevard	62	Female	Yes	NY	Yes	FL resident	03/26/20
346	Brevard	40	Male	Yes	FL; UNITED KINGDOM	Yes	FL resident	03/27/20
347	Brevard	56	Male	Yes	NY	Yes	FL resident	03/27/20
348	Brevard	55	Male	No		Yes	FL resident	03/27/20
349	Brevard	55	Female	No		Unknown	FL resident	03/27/20
350	Brevard	28	Male	No		Yes	FL resident	03/27/20
351	Brevard	20	Male	Yes	FL; IN	Yes	FL resident	03/27/20
352	Brevard	74	Male	No		Unknown	FL resident	03/27/20
353	Brevard	58	Male	Yes	DOMINICAN REPUBLIC; FL	Yes	FL resident	03/27/20
354	Brevard	43	Male	No		Unknown	FL resident	03/28/20
355	Brevard	68	Male	Yes	NY	Unknown	FL resident	03/28/20
356	Brevard	42	Female	No		No	FL resident	03/28/20
357	Brevard	67	Male	Yes	FL; MEXICO	No	FL resident	03/29/20
358	Brevard	39	Female	No		No	FL resident	03/30/20
359	Brevard	35	Female	Yes	FL; UNITED KINGDOM	Unknown	FL resident	03/30/20
360	Brevard	20	Male	Unknown		Unknown	FL resident	03/30/20
361	Brevard	58	Female	Unknown		No	FL resident	03/30/20
362	Brevard	55	Male	Yes	FL; GERMANY; HONG KONG; OH; SOUTH KOREA	Unknown	FL resident	03/31/20
363	Brevard	51	Female	Yes	MEXICO	Yes	FL resident	03/31/20
364	Brevard	8	Female	No		Unknown	FL resident	03/31/20
365	Brevard	56	Female	No		Yes	FL resident	03/31/20
366	Brevard	56	Female	Yes	NY	No	FL resident	04/01/20
367	Brevard	62	Female	No		No	FL resident	04/01/20
368	Brevard	61	Male	No		No	FL resident	04/01/20
369	Brevard	51	Male	Yes	FL; TN	Yes	FL resident	04/01/20
370	Brevard	55	Male	No		No	FL resident	04/01/20
371	Brevard	94	Male	No		No	FL resident	04/01/20

# Coronavirus: line list of cases

Data verified as of Apr 20, 2020 at 10 AM

Data in this report are provisional and subject to change.

Case	County	Age	Gender	Travel related	Travel detail	Contact with a confirmed case	Jurisdiction	Date case counted
372	Brevard	28	Male	No		Yes	FL resident	04/01/20
373	Brevard	77	Female	No		Yes	FL resident	04/01/20
374	Brevard	28	Male	Yes	CZECH REPUBLIC	Unknown	FL resident	04/01/20
375	Brevard	44	Female	No		Yes	FL resident	04/02/20
376	Brevard	23	Male	No		Unknown	FL resident	04/02/20
377	Brevard	83	Male	No		No	FL resident	04/02/20
378	Brevard	82	Male	Yes	WA	Yes	FL resident	04/03/20
379	Brevard	45	Female	Yes	TN	Yes	FL resident	04/03/20
380	Brevard	58	Male	No		Unknown	FL resident	04/03/20
381	Brevard	26	Female	No		No	FL resident	04/03/20
382	Brevard	45	Female	No		Unknown	FL resident	04/03/20
383	Brevard	75	Female	No		Yes	FL resident	04/03/20
384	Brevard	34	Female	Unknown		Unknown	FL resident	04/03/20
385	Brevard	76	Female	No		Unknown	FL resident	04/03/20
386	Brevard	51	Male	No		Yes	FL resident	04/03/20
387	Brevard	52	Male	No		Unknown	FL resident	04/03/20
388	Brevard	50	Female	No		Yes	FL resident	04/03/20
389	Brevard	60	Male	Yes	NY	Unknown	FL resident	04/03/20
390	Brevard	79	Male	No		Unknown	FL resident	04/03/20
391	Brevard	65	Male	Unknown		Unknown	FL resident	04/04/20
392	Brevard	28	Female	No		Yes	FL resident	04/04/20
393	Brevard	70	Male	Yes	THAILAND	Unknown	FL resident	04/04/20
394	Brevard	22	Female	No		Unknown	FL resident	04/04/20
395	Brevard	86	Female	No		No	FL resident	04/04/20
396	Brevard	61	Female	No		No	FL resident	04/04/20
397	Brevard	35	Female	No		Unknown	FL resident	04/04/20
398	Brevard	64	Male	Yes	CO	Unknown	FL resident	04/04/20
399	Brevard	54	Male	No		Unknown	FL resident	04/04/20
400	Brevard	45	Male	No		Unknown	FL resident	04/04/20
401	Brevard	53	Male	No		Unknown	FL resident	04/05/20
402	Brevard	77	Male	No		Yes	FL resident	04/05/20
403	Brevard	35	Female	No		Yes	FL resident	04/05/20
404	Brevard	80	Female	No		Unknown	FL resident	04/05/20
405	Brevard	51	Female	No		No	FL resident	04/05/20
406	Brevard	29	Male	No		Unknown	FL resident	04/06/20
407	Brevard	64	Male	Yes	FL; MI; OH; OK	Unknown	FL resident	04/06/20
408	Brevard	28	Male	No		Yes	FL resident	04/06/20
409	Brevard	32	Male	No		No	FL resident	04/06/20
410	Brevard	36	Male	No		Yes	FL resident	04/06/20
411	Brevard	50	Female	No		Unknown	FL resident	04/06/20
412	Brevard	41	Female	Yes	FL; LA	Unknown	FL resident	04/06/20
413	Brevard	13	Female	No		Yes	FL resident	04/06/20
414	Brevard	27	Male	No		Yes	FL resident	04/06/20
415	Brevard	70	Female	No		Unknown	FL resident	04/06/20
416	Brevard	85	Male	No		No	FL resident	04/06/20
417	Brevard	21	Female	No		Yes	FL resident	04/06/20
418	Brevard	83	Male	No		No	FL resident	04/07/20
419	Brevard	88	Female	No		Yes	FL resident	04/07/20
420	Brevard	43	Male	No		Unknown	FL resident	04/07/20
421	Brevard	51	Female	No		Unknown	FL resident	04/07/20
422	Brevard	65	Female	No		No	FL resident	04/07/20
423	Brevard	62	Female	No		Yes	FL resident	04/07/20
424	Brevard	52	Female	Unknown		Unknown	FL resident	04/08/20
425	Brevard	45	Female	No		No	FL resident	04/08/20
426	Brevard	27	Male	Yes	FL; OH	Yes	FL resident	04/08/20
427	Brevard	33	Female	No		Yes	FL resident	04/08/20
428	Brevard	77	Female	No		No	FL resident	04/08/20
429	Brevard	83	Female	No		No	FL resident	04/08/20
430	Brevard	9	Female	No		Yes	FL resident	04/08/20
431	Brevard	69	Male	No		Yes	FL resident	04/09/20
432	Brevard	69	Female	No		Yes	FL resident	04/09/20
433	Brevard	79	Male	No		Unknown	FL resident	04/09/20

# Coronavirus: line list of cases

Data verified as of Apr 20, 2020 at 10 AM

Data in this report are provisional and subject to change.

Case	County	Age	Gender	Travel related	Travel detail	Contact with a confirmed case	Jurisdiction	Date case counted
434	Brevard	42	Male	No		Unknown	FL resident	04/09/20
435	Brevard	82	Female	No		Yes	FL resident	04/09/20
436	Brevard	28	Female	No		Unknown	FL resident	04/10/20
437	Brevard	26	Female	No		Yes	FL resident	04/10/20
438	Brevard	29	Male	No		Yes	FL resident	04/10/20
439	Brevard	91	Female	No		Unknown	FL resident	04/10/20
440	Brevard	50	Male	No		No	FL resident	04/10/20
441	Brevard	48	Male	No		No	FL resident	04/10/20
442	Brevard	72	Female	No		Yes	FL resident	04/10/20
443	Brevard	41	Female	No		Yes	FL resident	04/10/20
444	Brevard	36	Male	Yes	FL; INDIA; MEXICO; NY	Unknown	FL resident	04/10/20
445	Brevard	37	Female	Yes	FL; NJ; NY; TX; TRINIDAD AND TOBAGO	Unknown	FL resident	04/10/20
446	Brevard	62	Female	No		Yes	FL resident	04/11/20
447	Brevard	67	Male	Yes	MA; TX	No	FL resident	04/11/20
448	Brevard	42	Male	No		Unknown	FL resident	04/11/20
449	Brevard	84	Male	No		Yes	FL resident	04/11/20
450	Brevard	73	Female	No		Yes	FL resident	04/11/20
451	Brevard	26	Male	No		No	FL resident	04/12/20
452	Brevard	18	Female	No		Unknown	FL resident	04/12/20
453	Brevard	70	Male	No		No	FL resident	04/12/20
454	Brevard	52	Female	No		Yes	FL resident	04/12/20
455	Brevard	46	Female	No		No	FL resident	04/12/20
456	Brevard	55	Female	No		Yes	FL resident	04/12/20
457	Brevard	50	Female	No		Yes	FL resident	04/12/20
458	Brevard	78	Male	No		Yes	FL resident	04/12/20
459	Brevard	37	Female	No		Yes	FL resident	04/12/20
460	Brevard	64	Male	No		Yes	FL resident	04/13/20
461	Brevard	40	Male	Unknown		Unknown	FL resident	04/13/20
462	Brevard	61	Female	No		Unknown	FL resident	04/13/20
463	Brevard	64	Male	No		Unknown	FL resident	04/13/20
464	Brevard	55	Male	No		No	FL resident	04/13/20
465	Brevard	66	Female	No		Yes	FL resident	04/13/20
466	Brevard	33	Male	No		Unknown	FL resident	04/13/20
467	Brevard	37	Female	No		No	FL resident	04/13/20
468	Brevard	36	Male	No		Yes	FL resident	04/13/20
469	Brevard	54	Female	No		Unknown	FL resident	04/13/20
470	Brevard	36	Female	No		Unknown	FL resident	04/13/20
471	Brevard	43	Female	No		Yes	FL resident	04/13/20
472	Brevard	55	Female	No		Yes	FL resident	04/13/20
473	Brevard	63	Male	Yes	FL; GA; OH; PA	Unknown	FL resident	04/13/20
474	Brevard	42	Female	No		Yes	FL resident	04/13/20
475	Brevard	55	Male	No		Yes	FL resident	04/13/20
476	Brevard	70	Female	No		Yes	FL resident	04/13/20
477	Brevard	18	Male	No		Yes	FL resident	04/13/20
478	Brevard	73	Male	Yes	South America	Yes	FL resident	04/13/20
479	Brevard	77	Female	No		No	FL resident	04/14/20
480	Brevard	47	Female	No		No	FL resident	04/14/20
481	Brevard	54	Male	No		Yes	FL resident	04/14/20
482	Brevard	57	Female	No		Yes	FL resident	04/14/20
483	Brevard	73	Female	No		Yes	FL resident	04/14/20
484	Brevard	41	Female	No		Yes	FL resident	04/14/20
485	Brevard	44	Male	No		Yes	FL resident	04/14/20
486	Brevard	63	Female	No		Yes	FL resident	04/14/20
487	Brevard	74	Male	No		Yes	FL resident	04/14/20
488	Brevard	70	Male	No		No	FL resident	04/15/20
489	Brevard	77	Female	No		Yes	FL resident	04/15/20
490	Brevard	45	Female	No		Unknown	FL resident	04/15/20
491	Brevard	62	Male	No		Yes	FL resident	04/15/20
492	Brevard	63	Female	No		Yes	FL resident	04/15/20
493	Brevard	58	Male	No		Yes	FL resident	04/15/20
494	Brevard	59	Male	No		Yes	FL resident	04/15/20



# Coronavirus: line list of cases

Data verified as of Apr 20, 2020 at 10 AM

Data in this report are provisional and subject to change.

Case	County	Age	Gender	Travel related	Travel detail	Contact with a confirmed case	Jurisdiction	Date case counted
495	Brevard	81	Male	No		Unknown	FL resident	04/15/20
496	Brevard	57	Female	No		No	FL resident	04/15/20
497	Brevard	27	Female	No		No	FL resident	04/15/20
498	Brevard	57	Male	No		No	FL resident	04/15/20
499	Brevard	73	Female	No		Unknown	FL resident	04/15/20
500	Brevard	51	Male	No		Yes	FL resident	04/15/20
501	Brevard	21	Female	No		Unknown	FL resident	04/15/20
502	Brevard	69	Male	No		No	FL resident	04/15/20
503	Brevard	33	Female	No		Unknown	FL resident	04/16/20
504	Brevard	73	Female	Yes	CA; FL	Yes	FL resident	04/16/20
505	Brevard	58	Male	No		Yes	FL resident	04/16/20
506	Brevard	64	Male	Yes	FL; MA; NJ; NY	Unknown	FL resident	04/16/20
507	Brevard	47	Male	No		No	FL resident	04/16/20
508	Brevard	44	Female	Unknown		Unknown	FL resident	04/16/20
509	Brevard	48	Male	No		Yes	FL resident	04/16/20
510	Brevard	57	Male	No		Yes	FL resident	04/16/20
511	Brevard	51	Female	No		Yes	FL resident	04/16/20
512	Brevard	44	Female	Unknown		Unknown	FL resident	04/16/20
513	Brevard	73	Male	No		No	FL resident	04/16/20
514	Brevard	66	Male	Yes	CA; FL	Yes	FL resident	04/16/20
515	Brevard	69	Female	No		No	FL resident	04/16/20
516	Brevard	35	Female	Yes	FL; TN	No	FL resident	04/16/20
517	Brevard	28	Male	No		Unknown	FL resident	04/16/20
518	Brevard	56	Male	No		No	FL resident	04/17/20
519	Brevard	28	Male	No		Unknown	FL resident	04/17/20
520	Brevard	56	Female	No		Unknown	FL resident	04/17/20
521	Brevard	79	Female	No		Unknown	FL resident	04/17/20
522	Brevard	68	Female	Yes	SOUTH AMERICA	Yes	FL resident	04/17/20
523	Brevard	3	Male	No		Yes	FL resident	04/17/20
524	Brevard	32	Male	No		Unknown	FL resident	04/17/20
525	Brevard	28	Male	No		Yes	FL resident	04/17/20
526	Brevard	59	Female	Unknown		Unknown	FL resident	04/17/20
527	Brevard	80	Female	No		No	FL resident	04/17/20
528	Brevard	65	Male	Yes	DE	Unknown	FL resident	04/17/20
529	Brevard	18	Female	No		Yes	FL resident	04/17/20
530	Brevard	46	Male	Unknown			FL resident	04/17/20
531	Brevard	31	Female	No		Unknown	FL resident	04/17/20
532	Brevard	62	Female	No		Unknown	FL resident	04/18/20
533	Brevard	47	Female	Unknown			FL resident	04/18/20
534	Brevard	57	Male	No		Unknown	FL resident	04/18/20
535	Brevard	62	Female	Unknown			FL resident	04/19/20
536	Brevard	58	Male	No		Yes	FL resident	04/19/20
537	Brevard	71	Male	No		No	FL resident	04/19/20
538	Brevard	22	Male	No		Yes	FL resident	04/19/20
539	Brevard	37	Female	No		Unknown	FL resident	04/19/20
540	Brevard	30	Male	Unknown			FL resident	04/20/20
541	Brevard	38	Male	Yes	NY	No	Non-FL resident	03/24/20
542	Brevard	23	Male	Yes	NY	No	Non-FL resident	03/27/20
543	Brevard	23	Female	Yes	NY	Unknown	Non-FL resident	03/27/20
544	Brevard	55	Female	Yes	NY	Unknown	Non-FL resident	03/30/20
545	Brevard	91	Female	Yes	FL; NY	Unknown	Non-FL resident	04/01/20
546	Brevard	62	Female	Yes	CA; FL	No	Non-FL resident	04/03/20
547	Brevard	42	Female	Yes	NJ	Unknown	Non-FL resident	04/13/20
548	Broward	65	Male	Yes	CAYMAN ISLANDS	No	FL resident	03/07/20
549	Broward	75	Male	No		Yes	FL resident	03/07/20
550	Broward	67	Male	No		Yes	FL resident	03/09/20
551	Broward	68	Female	No		Yes	FL resident	03/10/20
552	Broward	61	Male	Yes	ITALY	Unknown	FL resident	03/12/20
553	Broward	65	Male	No		Yes	FL resident	03/12/20
554	Broward	70	Male	No		Unknown	FL resident	03/12/20
555	Broward	27	Female	No		Yes	FL resident	03/13/20
556	Broward	68	Female	No		Yes	FL resident	03/13/20



# Coronavirus: line list of cases

Data verified as of Apr 20, 2020 at 10 AM

Data in this report are provisional and subject to change.

Case	County	Age	Gender	Travel related	Travel detail	Contact with a confirmed case	Jurisdiction	Date case counted
557	Broward	36	Male	No		Yes	FL resident	03/13/20
558	Broward	26	Female	Yes	TRINIDAD AND TOBAGO	Yes	FL resident	03/13/20
559	Broward	83	Female	No		Yes	FL resident	03/14/20
560	Broward	22	Female	Yes	IRELAND	Yes	FL resident	03/14/20
561	Broward	20	Female	Yes	IRELAND	Yes	FL resident	03/14/20
562	Broward	19	Male	Yes	IRELAND	Yes	FL resident	03/14/20
563	Broward	59	Male	No		Yes	FL resident	03/14/20
564	Broward	20	Female	Yes	IRELAND	Yes	FL resident	03/14/20
565	Broward	64	Male	Yes	FRANCE; GA; NC; SPAIN	Yes	FL resident	03/14/20
566	Broward	63	Male	No		Yes	FL resident	03/14/20
567	Broward	58	Male	No		Yes	FL resident	03/14/20
568	Broward	21	Male	Yes	ITALY; SPAIN	No	FL resident	03/14/20
569	Broward	39	Male	Yes	UNITED ARAB EMIRATES	Yes	FL resident	03/15/20
570	Broward	60	Female	No		Yes	FL resident	03/15/20
571	Broward	19	Female	Yes	IRELAND	Yes	FL resident	03/15/20
572	Broward	74	Male	No		Yes	FL resident	03/15/20
573	Broward	65	Male	Yes	DC	Unknown	FL resident	03/15/20
574	Broward	19	Female	Yes	Ireland	Yes	FL resident	03/15/20
575	Broward	19	Female	Yes	Ireland	Yes	FL resident	03/15/20
576	Broward	66	Male	No		Yes	FL resident	03/15/20
577	Broward	20	Female	Yes	IRELAND	Yes	FL resident	03/15/20
578	Broward	63	Female	Unknown		Unknown	FL resident	03/15/20
579	Broward	19	Female	Yes	IRELAND	Yes	FL resident	03/15/20
580	Broward	30	Male	Yes	FL; GA	Yes	FL resident	03/15/20
581	Broward	83	Male	No		Yes	FL resident	03/15/20
582	Broward	52	Female	Yes	FRANCE	Yes	FL resident	03/15/20
583	Broward	20	Female	Yes	IRELAND	Yes	FL resident	03/15/20
584	Broward	51	Female	Yes	COLOMBIA	Yes	FL resident	03/16/20
585	Broward	60	Male	Yes	SPAIN	Unknown	FL resident	03/16/20
586	Broward	65	Male	No		Yes	FL resident	03/16/20
587	Broward	54	Female	No		No	FL resident	03/16/20
588	Broward	76	Male	No		Yes	FL resident	03/16/20
589	Broward	77	Male	No		Yes	FL resident	03/16/20
590	Broward	46	Female	No		Unknown	FL resident	03/17/20
591	Broward	19	Female	No		Yes	FL resident	03/17/20
592	Broward	53	Male	Yes	NC	No	FL resident	03/17/20
593	Broward	70	Male	No		Yes	FL resident	03/17/20
594	Broward	19	Female	Yes	SPAIN	Yes	FL resident	03/17/20
595	Broward	79	Female	Yes	CO; FL	Yes	FL resident	03/17/20
596	Broward	57	Female	No		Yes	FL resident	03/17/20
597	Broward	20	Male	Yes	NJ	Yes	FL resident	03/17/20
598	Broward	33	Male	No		Yes	FL resident	03/18/20
599	Broward	67	Male	Yes	CO	Unknown	FL resident	03/18/20
600	Broward	57	Male	Yes	NJ	Yes	FL resident	03/18/20
601	Broward	69	Male	Yes	NY	No	FL resident	03/18/20
602	Broward	43	Male	Yes	NY	Yes	FL resident	03/18/20
603	Broward	65	Male	No		No	FL resident	03/18/20
604	Broward	29	Male	Yes	NJ; NY	No	FL resident	03/18/20
605	Broward	21	Female	Yes	SPAIN	Yes	FL resident	03/18/20
606	Broward	54	Male	Yes	FL; IL	Yes	FL resident	03/18/20
607	Broward	43	Female	No		No	FL resident	03/18/20
608	Broward	57	Male	No		Yes	FL resident	03/18/20
609	Broward	48	Male	Yes	PA	Unknown	FL resident	03/18/20
610	Broward	56	Female	Yes	VA	No	FL resident	03/18/20
611	Broward	21	Male	Yes	SPAIN	Unknown	FL resident	03/18/20
612	Broward	42	Male	No		Yes	FL resident	03/18/20
613	Broward	21	Female	Yes	IRELAND	Yes	FL resident	03/18/20
614	Broward	93	Male	No		Yes	FL resident	03/18/20
615	Broward	30	Male	Yes	CT; FL; ITALY	Unknown	FL resident	03/18/20
616	Broward	49	Female	No		No	FL resident	03/18/20
617	Broward	25	Female	Yes	MOROCCO; SPAIN	No	FL resident	03/18/20
618	Broward	21	Male	Yes	SPAIN	Yes	FL resident	03/18/20

# Coronavirus: line list of cases

Data verified as of Apr 20, 2020 at 10 AM

Data in this report are provisional and subject to change.

Case	County	Age	Gender	Travel related	Travel detail	Contact with a confirmed case	Jurisdiction	Date case counted
619	Broward	20	Male	Yes	BRAZIL; SPAIN	No	FL resident	03/18/20
620	Broward	75	Male	No		Yes	FL resident	03/18/20
621	Broward	42	Male	Yes	AUSTRALIA	Yes	FL resident	03/18/20
622	Broward	53	Male	No		No	FL resident	03/18/20
623	Broward	58	Male	No		Yes	FL resident	03/18/20
624	Broward	55	Male	No		No	FL resident	03/18/20
625	Broward	44	Male	Yes	NY	No	FL resident	03/19/20
626	Broward	26	Female	No		Yes	FL resident	03/19/20
627	Broward	62	Female	Yes	ISRAEL	Yes	FL resident	03/19/20
628	Broward	49	Male	Yes	COLOMBIA; FL	Yes	FL resident	03/19/20
629	Broward	47	Female	Yes	IRELAND; SPAIN; UNITED KINGDOM	No	FL resident	03/19/20
630	Broward	60	Male	No		Yes	FL resident	03/19/20
631	Broward	96	Female	No		Yes	FL resident	03/19/20
632	Broward	94	Male	No		Unknown	FL resident	03/19/20
633	Broward	22	Female	No		No	FL resident	03/19/20
634	Broward	60	Male	No		Yes	FL resident	03/19/20
635	Broward	93	Male	No		Yes	FL resident	03/19/20
636	Broward	47	Male	No		Yes	FL resident	03/19/20
637	Broward	29	Male	No		No	FL resident	03/19/20
638	Broward	92	Male	No		Yes	FL resident	03/20/20
639	Broward	31	Male	No		Yes	FL resident	03/20/20
640	Broward	32	Male	No		Yes	FL resident	03/20/20
641	Broward	54	Male	No		Yes	FL resident	03/20/20
642	Broward	77	Male	No		Unknown	FL resident	03/20/20
643	Broward	19	Male	Yes	NY	Yes	FL resident	03/20/20
644	Broward	68	Male	Yes	DOMINICAN REPUBLIC	Yes	FL resident	03/20/20
645	Broward	28	Female	No		Yes	FL resident	03/20/20
646	Broward	53	Female	No		Yes	FL resident	03/20/20
647	Broward	35	Female	No		Yes	FL resident	03/20/20
648	Broward	58	Female	No		No	FL resident	03/20/20
649	Broward	73	Male	No		Yes	FL resident	03/20/20
650	Broward	57	Male	Yes	CO	Unknown	FL resident	03/20/20
651	Broward	21	Female	Yes	MEXICO	Yes	FL resident	03/20/20
652	Broward	53	Female	No		Yes	FL resident	03/20/20
653	Broward	51	Male	No		No	FL resident	03/20/20
654	Broward	62	Male	No		Unknown	FL resident	03/20/20
655	Broward	69	Male	Yes	IL	Yes	FL resident	03/20/20
656	Broward	65	Male	Yes	NY	Yes	FL resident	03/20/20
657	Broward	86	Male	No		No	FL resident	03/20/20
658	Broward	38	Male	No		Yes	FL resident	03/20/20
659	Broward	75	Male	No		Yes	FL resident	03/20/20
660	Broward	65	Male	No		Yes	FL resident	03/20/20
661	Broward	70	Male	No		Yes	FL resident	03/20/20
662	Broward	55	Female	Yes	NV	Yes	FL resident	03/20/20
663	Broward	65	Male	Yes	PERU	Yes	FL resident	03/20/20
664	Broward	53	Female	Yes	FL; GA; HI; MA	No	FL resident	03/20/20
665	Broward	59	Male	No		Yes	FL resident	03/20/20
666	Broward	46	Male	Unknown		Unknown	FL resident	03/20/20
667	Broward	71	Female	No		Yes	FL resident	03/20/20
668	Broward	65	Male	No		Yes	FL resident	03/21/20
669	Broward	72	Female	Yes	FRANCE	Yes	FL resident	03/21/20
670	Broward	20	Male	No		Yes	FL resident	03/21/20
671	Broward	57	Female	No		Yes	FL resident	03/21/20
672	Broward	23	Female	Yes	NY	Yes	FL resident	03/21/20
673	Broward	44	Male	No		Yes	FL resident	03/21/20
674	Broward	59	Male	Yes	SPAIN	Yes	FL resident	03/21/20
675	Broward	95	Male	No		Unknown	FL resident	03/21/20
676	Broward	59	Male	No		Unknown	FL resident	03/21/20
677	Broward	87	Male	No			FL resident	03/21/20
678	Broward	77	Female	No		Unknown	FL resident	03/21/20
679	Broward	35	Male	Yes	ITALY; SPAIN	Unknown	FL resident	03/21/20

# Coronavirus: line list of cases

Data verified as of Apr 20, 2020 at 10 AM

Data in this report are provisional and subject to change.

Case	County	Age	Gender	Travel related	Travel detail	Contact with a confirmed case	Jurisdiction	Date case counted
680	Broward	51	Male	No		Yes	FL resident	03/21/20
681	Broward	62	Female	No		No	FL resident	03/21/20
682	Broward	20	Female	Yes	Spain	Yes	FL resident	03/21/20
683	Broward	53	Female	No		No	FL resident	03/21/20
684	Broward	86	Male	No		Yes	FL resident	03/21/20
685	Broward	19	Female	Yes	IRELAND	Yes	FL resident	03/21/20
686	Broward	88	Male	No		Yes	FL resident	03/21/20
687	Broward	35	Male	No		Yes	FL resident	03/21/20
688	Broward	43	Male	No		No	FL resident	03/21/20
689	Broward	17	Female	Yes	SPAIN	Yes	FL resident	03/21/20
690	Broward	20	Female	No		Yes	FL resident	03/21/20
691	Broward	55	Male	No		Unknown	FL resident	03/21/20
692	Broward	17	Female	No		Yes	FL resident	03/21/20
693	Broward	67	Female	Yes	DOMINICAN REPUBLIC	No	FL resident	03/21/20
694	Broward	37	Male	No		Yes	FL resident	03/21/20
695	Broward	56	Female	No		Yes	FL resident	03/21/20
696	Broward	25	Male	No		Yes	FL resident	03/21/20
697	Broward	43	Male	No		Yes	FL resident	03/21/20
698	Broward	30	Male	Yes	FL; NV	Unknown	FL resident	03/21/20
699	Broward	45	Female	Yes	SPAIN	No	FL resident	03/21/20
700	Broward	94	Male	Unknown		Yes	FL resident	03/21/20
701	Broward	27	Male	Yes	FL; UT	Yes	FL resident	03/21/20
702	Broward	69	Male	No		Yes	FL resident	03/21/20
703	Broward	66	Male	No		Yes	FL resident	03/21/20
704	Broward	57	Male	Yes	COLOMBIA; FL	Yes	FL resident	03/21/20
705	Broward	52	Male	Yes	EGYPT	Yes	FL resident	03/21/20
706	Broward	57	Male	Yes	FRANCE	No	FL resident	03/22/20
707	Broward	31	Female	No		No	FL resident	03/22/20
708	Broward	33	Male	Yes	LA	Yes	FL resident	03/22/20
709	Broward	90	Female	Unknown			FL resident	03/22/20
710	Broward	42	Female	No		Yes	FL resident	03/22/20
711	Broward	84	Female	Unknown		Yes	FL resident	03/22/20
712	Broward	24	Male	No		Yes	FL resident	03/22/20
713	Broward	20	Male	Yes	SPAIN	Unknown	FL resident	03/22/20
714	Broward	58	Male	Yes	BRAZIL; NY; SPAIN	Yes	FL resident	03/22/20
715	Broward	80	Female	No		Unknown	FL resident	03/22/20
716	Broward	22	Female	Yes	FL; NY	Yes	FL resident	03/22/20
717	Broward	64	Male	No		Unknown	FL resident	03/22/20
718	Broward	43	Female	No		Yes	FL resident	03/22/20
719	Broward	18	Male	No		Yes	FL resident	03/22/20
720	Broward	33	Female	Yes	CA; UNITED KINGDOM	Yes	FL resident	03/22/20
721	Broward	32	Male	No		Yes	FL resident	03/22/20
722	Broward	56	Female	No		Yes	FL resident	03/22/20
723	Broward	50	Male	No		Yes	FL resident	03/22/20
724	Broward	30	Male	No		No	FL resident	03/22/20
725	Broward	29	Male	Yes	CA; FL	Yes	FL resident	03/22/20
726	Broward	71	Male	No		Yes	FL resident	03/22/20
727	Broward	26	Female	No		Yes	FL resident	03/22/20
728	Broward	67	Male	Unknown		No	FL resident	03/22/20
729	Broward	39	Female	No		No	FL resident	03/22/20
730	Broward	53	Female	No		Yes	FL resident	03/22/20
731	Broward	51	Female	No		Yes	FL resident	03/22/20
732	Broward	53	Male	Yes	ARGENTINA; ECUADOR; FL; MEXICO; NV	Unknown	FL resident	03/22/20
733	Broward	55	Male	No		Yes	FL resident	03/22/20
734	Broward	30	Female	No		Yes	FL resident	03/22/20
735	Broward	84	Female	No		Yes	FL resident	03/22/20
736	Broward	32	Male	No		No	FL resident	03/22/20
737	Broward	75	Male	Yes	FL; HONDURAS	No	FL resident	03/22/20
738	Broward	31	Male	No		Unknown	FL resident	03/22/20
739	Broward	46	Female	No		No	FL resident	03/22/20
740	Broward	44	Male	No		Unknown	FL resident	03/22/20



# Coronavirus: line list of cases

Data verified as of Apr 20, 2020 at 10 AM

Data in this report are provisional and subject to change.

Case	County	Age	Gender	Travel related	Travel detail	Contact with a confirmed case	Jurisdiction	Date case counted
741	Broward	56	Female	No		No	FL resident	03/22/20
742	Broward	40	Male	No		No	FL resident	03/22/20
743	Broward	41	Male	No		Unknown	FL resident	03/22/20
744	Broward	82	Male	Yes	CO	Yes	FL resident	03/22/20
745	Broward	73	Male	No		Yes	FL resident	03/22/20
746	Broward	61	Female	No		Yes	FL resident	03/22/20
747	Broward	50	Male	No		Unknown	FL resident	03/22/20
748	Broward	57	Male	Yes	NY	Unknown	FL resident	03/22/20
749	Broward	50	Male	No		Yes	FL resident	03/22/20
750	Broward	26	Female	No		Yes	FL resident	03/22/20
751	Broward	43	Female	No		Unknown	FL resident	03/22/20
752	Broward	22	Female	No		Yes	FL resident	03/22/20
753	Broward	64	Male	No		No	FL resident	03/22/20
754	Broward	43	Female	No		Yes	FL resident	03/22/20
755	Broward	71	Male	Yes	MI; UNKNOWN	No	FL resident	03/22/20
756	Broward	75	Female	No		No	FL resident	03/22/20
757	Broward	70	Male	Unknown			FL resident	03/22/20
758	Broward	32	Male	No		Yes	FL resident	03/22/20
759	Broward	51	Female	No		Yes	FL resident	03/22/20
760	Broward	36	Female	Yes	FRANCE; UNITED KINGDOM	Yes	FL resident	03/22/20
761	Broward	33	Male	Yes	FL; MEXICO	Unknown	FL resident	03/22/20
762	Broward	38	Male	No		Yes	FL resident	03/22/20
763	Broward	59	Male	Yes	CHILE; GERMANY	Yes	FL resident	03/22/20
764	Broward	60	Female	Yes	CO; FL	Yes	FL resident	03/22/20
765	Broward	24	Male	No		Unknown	FL resident	03/22/20
766	Broward	55	Male	No		Yes	FL resident	03/22/20
767	Broward	57	Male	No		Yes	FL resident	03/22/20
768	Broward	56	Male	No		Yes	FL resident	03/22/20
769	Broward	50	Female	No		Yes	FL resident	03/22/20
770	Broward	26	Female	No		Yes	FL resident	03/22/20
771	Broward	42	Male	No		No	FL resident	03/22/20
772	Broward	80	Female	No		No	FL resident	03/23/20
773	Broward	22	Female	No		Yes	FL resident	03/23/20
774	Broward	96	Female	No		Yes	FL resident	03/23/20
775	Broward	46	Male	No		Unknown	FL resident	03/23/20
776	Broward	29	Female	Yes	FL; NY	No	FL resident	03/23/20
777	Broward	41	Male	No		No	FL resident	03/23/20
778	Broward	73	Female	Yes	NY	Yes	FL resident	03/23/20
779	Broward	71	Male	No		Yes	FL resident	03/23/20
780	Broward	74	Male	No		Unknown	FL resident	03/23/20
781	Broward	56	Male	No		No	FL resident	03/23/20
782	Broward	72	Male	Unknown			FL resident	03/23/20
783	Broward	64	Female	Yes	PERU	Yes	FL resident	03/23/20
784	Broward	21	Female	No		No	FL resident	03/23/20
785	Broward	83	Female	No		Yes	FL resident	03/23/20
786	Broward	76	Female	Yes	PUERTO RICO	Yes	FL resident	03/23/20
787	Broward	66	Male	Yes	NY	Yes	FL resident	03/23/20
788	Broward	51	Male	No		Unknown	FL resident	03/23/20
789	Broward	68	Male	No		No	FL resident	03/23/20
790	Broward	15	Female	No		No	FL resident	03/23/20
791	Broward	51	Male	No		Yes	FL resident	03/23/20
792	Broward	52	Male	Yes	CO	Yes	FL resident	03/23/20
793	Broward	28	Male	Yes	ECUADOR	Yes	FL resident	03/23/20
794	Broward	26	Female	No		Unknown	FL resident	03/23/20
795	Broward	67	Female	Yes	FL; MI	Yes	FL resident	03/23/20
796	Broward	28	Male	Yes	AUSTRALIA; CA; FL	Yes	FL resident	03/23/20
797	Broward	29	Male	No		Yes	FL resident	03/23/20
798	Broward	59	Male	No		Yes	FL resident	03/23/20
799	Broward	82	Female	Unknown		Yes	FL resident	03/23/20
800	Broward	50	Female	No		Yes	FL resident	03/23/20
801	Broward	66	Female	Yes	CO; ID	Yes	FL resident	03/23/20
802	Broward	20	Male	No		Yes	FL resident	03/23/20

# Coronavirus: line list of cases

Data verified as of Apr 20, 2020 at 10 AM

Data in this report are provisional and subject to change.

Case	County	Age	Gender	Travel related	Travel detail	Contact with a confirmed case	Jurisdiction	Date case counted
803	Broward	43	Male	No		Yes	FL resident	03/23/20
804	Broward	71	Male	Yes	FRANCE	Yes	FL resident	03/23/20
805	Broward	28	Male	Yes	GA	No	FL resident	03/23/20
806	Broward	30	Male	No		Yes	FL resident	03/23/20
807	Broward	52	Female	No		Yes	FL resident	03/23/20
808	Broward	65	Male	Yes	NJ	Yes	FL resident	03/23/20
809	Broward	76	Male	No		No	FL resident	03/23/20
810	Broward	67	Male	Yes	NY	No	FL resident	03/23/20
811	Broward	34	Female	No		Yes	FL resident	03/23/20
812	Broward	1	Female	Unknown		Yes	FL resident	03/24/20
813	Broward	38	Male	No		Yes	FL resident	03/24/20
814	Broward	39	Female	No		Yes	FL resident	03/24/20
815	Broward	42	Female	No		No	FL resident	03/24/20
816	Broward	61	Male	No		No	FL resident	03/24/20
817	Broward	74	Male	No		Unknown	FL resident	03/24/20
818	Broward	40	Female	No		Yes	FL resident	03/24/20
819	Broward	31	Male	Yes	FL; NY	Yes	FL resident	03/24/20
820	Broward	59	Female	Unknown		Yes	FL resident	03/24/20
821	Broward	58	Male	Yes	NY	Unknown	FL resident	03/24/20
822	Broward	64	Male	Yes	CANADA	No	FL resident	03/24/20
823	Broward	51	Male	Yes	DOMINICAN REPUBLIC	Unknown	FL resident	03/24/20
824	Broward	64	Female	Yes	HAITI	Unknown	FL resident	03/24/20
825	Broward	0	Male	Unknown		Yes	FL resident	03/24/20
826	Broward	57	Female	No		Yes	FL resident	03/24/20
827	Broward	49	Female	Yes	FL; GA	Yes	FL resident	03/24/20
828	Broward	78	Male	Unknown		Yes	FL resident	03/24/20
829	Broward	64	Male	Unknown		Unknown	FL resident	03/24/20
830	Broward	84	Female	No		Yes	FL resident	03/24/20
831	Broward	33	Male	Yes	CO	No	FL resident	03/24/20
832	Broward	36	Male	No		No	FL resident	03/24/20
833	Broward	38	Male	No		No	FL resident	03/24/20
834	Broward	21	Male	Yes	EUROPE	No	FL resident	03/24/20
835	Broward	62	Male	No		Yes	FL resident	03/24/20
836	Broward	20	Female	No		Yes	FL resident	03/24/20
837	Broward	52	Female	No		Yes	FL resident	03/24/20
838	Broward	61	Male	Yes	RI	Unknown	FL resident	03/24/20
839	Broward	77	Male	No		Yes	FL resident	03/24/20
840	Broward	38	Female	Unknown		Unknown	FL resident	03/24/20
841	Broward	59	Male	Yes	NC	Unknown	FL resident	03/24/20
842	Broward	58	Female	Yes	GA	Yes	FL resident	03/24/20
843	Broward	53	Female	Unknown		Unknown	FL resident	03/24/20
844	Broward	60	Male	Yes	ECUADOR	Yes	FL resident	03/24/20
845	Broward	45	Male	No		No	FL resident	03/24/20
846	Broward	38	Male	No		Unknown	FL resident	03/24/20
847	Broward	41	Male	Unknown		Yes	FL resident	03/24/20
848	Broward	22	Female	Unknown		Yes	FL resident	03/24/20
849	Broward	47	Female	No		Yes	FL resident	03/24/20
850	Broward	53	Male	No		Yes	FL resident	03/24/20
851	Broward	46	Male	No		Yes	FL resident	03/24/20
852	Broward	61	Female	Yes	NY	Unknown	FL resident	03/25/20
853	Broward	83	Male	No		Unknown	FL resident	03/25/20
854	Broward	47	Female	No		Unknown	FL resident	03/25/20
855	Broward	51	Female	No		Yes	FL resident	03/25/20
856	Broward	40	Male	Yes	COLOMBIA	Yes	FL resident	03/25/20
857	Broward	59	Female	No		Yes	FL resident	03/25/20
858	Broward	35	Male	No		Unknown	FL resident	03/25/20
859	Broward	53	Female	No		Yes	FL resident	03/25/20
860	Broward	50	Male	No		Yes	FL resident	03/25/20
861	Broward	56	Male	No		Yes	FL resident	03/25/20
862	Broward	79	Male	Yes	PERU	Yes	FL resident	03/25/20
863	Broward	57	Male	No		No	FL resident	03/25/20
864	Broward	73	Male	No		No	FL resident	03/25/20



# Coronavirus: line list of cases

Data verified as of Apr 20, 2020 at 10 AM

Data in this report are provisional and subject to change.

Case	County	Age	Gender	Travel related	Travel detail	Contact with a confirmed case	Jurisdiction	Date case counted
865	Broward	59	Female	No		Unknown	FL resident	03/25/20
866	Broward	53	Male	No		Unknown	FL resident	03/25/20
867	Broward	49	Female	No		Yes	FL resident	03/25/20
868	Broward	73	Male	Yes	SPAIN	Unknown	FL resident	03/25/20
869	Broward	28	Male	Yes	NY	No	FL resident	03/25/20
870	Broward	30	Female	No		No	FL resident	03/25/20
871	Broward	73	Male	No		Yes	FL resident	03/25/20
872	Broward	24	Male	No		Yes	FL resident	03/25/20
873	Broward	62	Female	No		No	FL resident	03/25/20
874	Broward	63	Male	No		Unknown	FL resident	03/25/20
875	Broward	76	Female	Yes	HAITI	No	FL resident	03/25/20
876	Broward	59	Male	No		Yes	FL resident	03/25/20
877	Broward	56	Female	Unknown		Yes	FL resident	03/25/20
878	Broward	36	Male	No		Yes	FL resident	03/25/20
879	Broward	48	Male	No		No	FL resident	03/25/20
880	Broward	50	Male	No		Yes	FL resident	03/25/20
881	Broward	29	Male	Yes	FL; MEXICO	Yes	FL resident	03/25/20
882	Broward	85	Male	Unknown		Yes	FL resident	03/25/20
883	Broward	93	Female	Unknown		Yes	FL resident	03/25/20
884	Broward	28	Female	No		Yes	FL resident	03/25/20
885	Broward	59	Female	No		Yes	FL resident	03/25/20
886	Broward	59	Male	No		Yes	FL resident	03/25/20
887	Broward	34	Male	No		No	FL resident	03/25/20
888	Broward	30	Female	No		No	FL resident	03/25/20
889	Broward	34	Male	Yes	CA; FL; TX	Unknown	FL resident	03/25/20
890	Broward	59	Male	No		Unknown	FL resident	03/25/20
891	Broward	38	Male	No		Yes	FL resident	03/25/20
892	Broward	52	Male	Unknown		Unknown	FL resident	03/25/20
893	Broward	63	Female	Yes	CA	Yes	FL resident	03/25/20
894	Broward	66	Male	No		Unknown	FL resident	03/25/20
895	Broward	67	Male	No		Yes	FL resident	03/25/20
896	Broward	69	Female	No		Yes	FL resident	03/25/20
897	Broward	49	Male	No		Yes	FL resident	03/25/20
898	Broward	58	Male	No		No	FL resident	03/25/20
899	Broward	69	Female	No		Yes	FL resident	03/25/20
900	Broward	65	Male	No		Yes	FL resident	03/25/20
901	Broward	18	Female	Yes	CO; FL	Yes	FL resident	03/25/20
902	Broward	26	Female	Unknown			FL resident	03/25/20
903	Broward	46	Male	No		No	FL resident	03/25/20
904	Broward	46	Male	Unknown		Unknown	FL resident	03/25/20
905	Broward	44	Male	Yes	FL; SWITZERLAND	Unknown	FL resident	03/25/20
906	Broward	25	Male	Yes	ITALY	Unknown	FL resident	03/25/20
907	Broward	76	Male	No		Yes	FL resident	03/25/20
908	Broward	35	Male	Unknown		Unknown	FL resident	03/25/20
909	Broward	34	Male	No		Yes	FL resident	03/25/20
910	Broward	42	Male	Unknown			FL resident	03/25/20
911	Broward	35	Female	No		Yes	FL resident	03/25/20
912	Broward	45	Male	Yes	TX	Yes	FL resident	03/25/20
913	Broward	23	Male	Yes	IRELAND	Unknown	FL resident	03/25/20
914	Broward	24	Female	Yes	FL; MOROCCO; PORTUGAL; SPAIN	No	FL resident	03/25/20
915	Broward	60	Female	No		Yes	FL resident	03/25/20
916	Broward	56	Female	Unknown		Unknown	FL resident	03/25/20
917	Broward	73	Male	Yes	BAHAMAS; FL	No	FL resident	03/25/20
918	Broward	37	Male	No		No	FL resident	03/25/20
919	Broward	50	Male	No		Yes	FL resident	03/25/20
920	Broward	43	Female	No		Yes	FL resident	03/25/20
921	Broward	36	Male	No		Yes	FL resident	03/25/20
922	Broward	35	Female	No		Unknown	FL resident	03/25/20
923	Broward	67	Female	No		Unknown	FL resident	03/25/20
924	Broward	70	Female	Yes	NY	Yes	FL resident	03/25/20
925	Broward	66	Male	Yes	FL; PA	Unknown	FL resident	03/25/20

# Coronavirus: line list of cases

Data verified as of Apr 20, 2020 at 10 AM

Data in this report are provisional and subject to change.

Case	County	Age	Gender	Travel related	Travel detail	Contact with a confirmed case	Jurisdiction	Date case counted
926	Broward	33	Female	Unknown			FL resident	03/25/20
927	Broward	63	Male	Yes	NY	Yes	FL resident	03/25/20
928	Broward	64	Male	No		Unknown	FL resident	03/25/20
929	Broward	54	Male	Unknown		No	FL resident	03/25/20
930	Broward	35	Male	No		Yes	FL resident	03/25/20
931	Broward	49	Male	No		Yes	FL resident	03/25/20
932	Broward	49	Male	No		No	FL resident	03/25/20
933	Broward	71	Female	No		No	FL resident	03/25/20
934	Broward	39	Female	No		Yes	FL resident	03/25/20
935	Broward	82	Female	No		No	FL resident	03/25/20
936	Broward	28	Male	Unknown		Unknown	FL resident	03/25/20
937	Broward	18	Male	Unknown		Unknown	FL resident	03/25/20
938	Broward	35	Female	Yes	NY	Yes	FL resident	03/25/20
939	Broward	48	Female	Yes	DOMINICAN REPUBLIC	No	FL resident	03/25/20
940	Broward	46	Male	No		Yes	FL resident	03/25/20
941	Broward	71	Male	Unknown		Unknown	FL resident	03/25/20
942	Broward	37	Male	No		Unknown	FL resident	03/25/20
943	Broward	54	Male	No		Yes	FL resident	03/25/20
944	Broward	65	Male	No		No	FL resident	03/25/20
945	Broward	50	Female	No		Yes	FL resident	03/25/20
946	Broward	86	Female	No		Yes	FL resident	03/25/20
947	Broward	97	Male	Unknown			FL resident	03/25/20
948	Broward	62	Male	Yes	FL; NY	Yes	FL resident	03/25/20
949	Broward	64	Male	Yes	NY	Unknown	FL resident	03/25/20
950	Broward	45	Female	No		No	FL resident	03/25/20
951	Broward	78	Male	No		No	FL resident	03/25/20
952	Broward	48	Male	No		Unknown	FL resident	03/25/20
953	Broward	34	Male	Yes	CA	Yes	FL resident	03/25/20
954	Broward	37	Male	Unknown		Unknown	FL resident	03/25/20
955	Broward	67	Female	Unknown		Yes	FL resident	03/25/20
956	Broward	50	Male	No		No	FL resident	03/25/20
957	Broward	64	Female	No		No	FL resident	03/25/20
958	Broward	44	Male	No		Yes	FL resident	03/25/20
959	Broward	87	Female	No		Yes	FL resident	03/25/20
960	Broward	37	Male	Yes	BRAZIL	No	FL resident	03/25/20
961	Broward	40	Male	No		No	FL resident	03/25/20
962	Broward	75	Male	Yes	NY	Yes	FL resident	03/25/20
963	Broward	53	Male	No		Yes	FL resident	03/25/20
964	Broward	45	Male	Unknown		Unknown	FL resident	03/25/20
965	Broward	55	Male	Unknown		Yes	FL resident	03/25/20
966	Broward	55	Female	Unknown		Yes	FL resident	03/25/20
967	Broward	24	Female	No		No	FL resident	03/25/20
968	Broward	70	Male	Unknown		Unknown	FL resident	03/25/20
969	Broward	58	Male	No		No	FL resident	03/25/20
970	Broward	65	Male	No		No	FL resident	03/25/20
971	Broward	27	Male	Unknown		Yes	FL resident	03/25/20
972	Broward	79	Female	Unknown		Yes	FL resident	03/25/20
973	Broward	78	Female	No		Yes	FL resident	03/25/20
974	Broward	59	Male	Yes	COLOMBIA	Unknown	FL resident	03/26/20
975	Broward	62	Male	Unknown		Unknown	FL resident	03/26/20
976	Broward	28	Unknown	Unknown			FL resident	03/26/20
977	Broward	40	Male	No		No	FL resident	03/26/20
978	Broward	39	Male	No		No	FL resident	03/26/20
979	Broward	54	Male	No		No	FL resident	03/26/20
980	Broward	21	Male	Yes	SPAIN	Yes	FL resident	03/26/20
981	Broward	40	Male	Yes	FL; NY; VA	No	FL resident	03/26/20
982	Broward	25	Male	No		Yes	FL resident	03/26/20
983	Broward	44	Female	No		Unknown	FL resident	03/26/20
984	Broward	58	Female	No		No	FL resident	03/26/20
985	Broward	72	Male	No		Yes	FL resident	03/26/20
986	Broward	74	Female	Unknown		Yes	FL resident	03/26/20
987	Broward	16	Male	No		No	FL resident	03/26/20

# Coronavirus: line list of cases

Data verified as of Apr 20, 2020 at 10 AM

Data in this report are provisional and subject to change.

Case	County	Age	Gender	Travel related	Travel detail	Contact with a confirmed case	Jurisdiction	Date case counted
988	Broward	44	Male	No		Yes	FL resident	03/26/20
989	Broward	41	Female	Unknown		Unknown	FL resident	03/26/20
990	Broward	51	Male	No		Unknown	FL resident	03/26/20
991	Broward	35	Male	Yes	IRELAND	Yes	FL resident	03/26/20
992	Broward	38	Female	Yes	PERU	Unknown	FL resident	03/26/20
993	Broward	57	Female	Yes	DOMINICAN REPUBLIC	Yes	FL resident	03/26/20
994	Broward	66	Female	No		Yes	FL resident	03/26/20
995	Broward	58	Female	Unknown			FL resident	03/26/20
996	Broward	47	Female	Unknown		Unknown	FL resident	03/26/20
997	Broward	30	Female	Yes	DOMINICAN REPUBLIC; FL; NJ; NY	Yes	FL resident	03/26/20
998	Broward	22	Female	Yes	ITALY	Yes	FL resident	03/26/20
999	Broward	47	Female	No		No	FL resident	03/26/20
1,000	Broward	57	Male	Unknown		Yes	FL resident	03/26/20
1,001	Broward	43	Female	No		Unknown	FL resident	03/26/20
1,002	Broward	77	Female	No		Yes	FL resident	03/26/20
1,003	Broward	20	Unknown	Unknown		Yes	FL resident	03/26/20
1,004	Broward	33	Male	Unknown		Yes	FL resident	03/26/20
1,005	Broward	25	Female	No		No	FL resident	03/26/20
1,006	Broward	39	Male	No		Yes	FL resident	03/26/20
1,007	Broward	40	Male	No		No	FL resident	03/26/20
1,008	Broward	37	Female	No		Yes	FL resident	03/26/20
1,009	Broward	41	Female	Unknown		Unknown	FL resident	03/26/20
1,010	Broward	47	Male	No		Unknown	FL resident	03/26/20
1,011	Broward	51	Female	No		Yes	FL resident	03/26/20
1,012	Broward	69	Male	Yes	ANTIGUA AND BARBUDA; FRANCE; GA; SPAIN	Yes	FL resident	03/26/20
1,013	Broward	62	Female	Yes	ANTIGUA AND BARBUDA; FRANCE; PUERTO RICO; SPAIN	Yes	FL resident	03/26/20
1,014	Broward	25	Female	Unknown		Yes	FL resident	03/26/20
1,015	Broward	45	Female	No		Yes	FL resident	03/26/20
1,016	Broward	38	Male	Yes	FL; UNKNOWN	No	FL resident	03/26/20
1,017	Broward	49	Female	No		Yes	FL resident	03/26/20
1,018	Broward	55	Female	Unknown		Yes	FL resident	03/26/20
1,019	Broward	36	Female	No		Yes	FL resident	03/26/20
1,020	Broward	27	Male	Yes	NY	No	FL resident	03/26/20
1,021	Broward	65	Male	Unknown		Unknown	FL resident	03/26/20
1,022	Broward	30	Female	Unknown		No	FL resident	03/26/20
1,023	Broward	57	Male	Yes	FRANCE	Yes	FL resident	03/26/20
1,024	Broward	72	Female	Yes	ID	Yes	FL resident	03/26/20
1,025	Broward	56	Male	No		No	FL resident	03/26/20
1,026	Broward	40	Male	Yes	CO	Unknown	FL resident	03/26/20
1,027	Broward	72	Female	Yes	PERU	Unknown	FL resident	03/26/20
1,028	Broward	45	Male	Yes	FL; UNKNOWN	Yes	FL resident	03/26/20
1,029	Broward	64	Female	Yes	LA; NC	Yes	FL resident	03/26/20
1,030	Broward	68	Male	No		Yes	FL resident	03/26/20
1,031	Broward	23	Female	No		Yes	FL resident	03/26/20
1,032	Broward	30	Male	No		No	FL resident	03/26/20
1,033	Broward	94	Female	Unknown			FL resident	03/26/20
1,034	Broward	80	Female	Unknown			FL resident	03/26/20
1,035	Broward	52	Female	No		No	FL resident	03/26/20
1,036	Broward	62	Female	No		No	FL resident	03/26/20
1,037	Broward	42	Female	No		Yes	FL resident	03/26/20
1,038	Broward	61	Male	No		Unknown	FL resident	03/26/20
1,039	Broward	49	Male	No		No	FL resident	03/26/20
1,040	Broward	26	Male	Yes	BRAZIL; FL	Unknown	FL resident	03/26/20
1,041	Broward	68	Female	Unknown		Yes	FL resident	03/26/20
1,042	Broward	37	Male	Unknown		Unknown	FL resident	03/26/20
1,043	Broward	42	Male	No		Yes	FL resident	03/26/20
1,044	Broward	34	Female	No		No	FL resident	03/26/20
1,045	Broward	61	Male	No		No	FL resident	03/26/20
1,046	Broward	78	Female	No		Yes	FL resident	03/26/20



# Coronavirus: line list of cases

Data verified as of Apr 20, 2020 at 10 AM

Data in this report are provisional and subject to change.

Case	County	Age	Gender	Travel related	Travel detail	Contact with a confirmed case	Jurisdiction	Date case counted
1,047	Broward	55	Male	No		No	FL resident	03/26/20
1,048	Broward	33	Female	Yes	FL; GA	Yes	FL resident	03/26/20
1,049	Broward	46	Female	Unknown		Unknown	FL resident	03/26/20
1,050	Broward	67	Male	No		Unknown	FL resident	03/26/20
1,051	Broward	42	Male	Unknown		Yes	FL resident	03/26/20
1,052	Broward	57	Male	Unknown		Unknown	FL resident	03/26/20
1,053	Broward	28	Male	No		Yes	FL resident	03/26/20
1,054	Broward	36	Male	No		Yes	FL resident	03/26/20
1,055	Broward	62	Female	Yes	NY	Yes	FL resident	03/26/20
1,056	Broward	30	Male	Unknown		Yes	FL resident	03/26/20
1,057	Broward	32	Female	No		Yes	FL resident	03/26/20
1,058	Broward	42	Female	No		Yes	FL resident	03/26/20
1,059	Broward	29	Male	No		Yes	FL resident	03/26/20
1,060	Broward	26	Female	Yes	NY	Yes	FL resident	03/26/20
1,061	Broward	41	Male	Yes	CO	No	FL resident	03/26/20
1,062	Broward	66	Male	Yes	NY	Yes	FL resident	03/26/20
1,063	Broward	22	Female	No		Yes	FL resident	03/27/20
1,064	Broward	26	Male	Yes	BRAZIL; PANAMA	Unknown	FL resident	03/27/20
1,065	Broward	28	Female	Yes	FL; HAITI; MEXICO	Unknown	FL resident	03/27/20
1,066	Broward	39	Male	Unknown		Unknown	FL resident	03/27/20
1,067	Broward	28	Male	No		Yes	FL resident	03/27/20
1,068	Broward	55	Male	No		No	FL resident	03/27/20
1,069	Broward	35	Male	No		Yes	FL resident	03/27/20
1,070	Broward	60	Male	Unknown		Yes	FL resident	03/27/20
1,071	Broward	40	Female	No		Yes	FL resident	03/27/20
1,072	Broward	67	Male	No		Yes	FL resident	03/27/20
1,073	Broward	60	Female	Unknown		Yes	FL resident	03/27/20
1,074	Broward	32	Male	Yes	SPAIN	No	FL resident	03/27/20
1,075	Broward	58	Female	No		No	FL resident	03/27/20
1,076	Broward	56	Male	Unknown		Yes	FL resident	03/27/20
1,077	Broward	74	Female	Unknown		Yes	FL resident	03/27/20
1,078	Broward	28	Female	No		No	FL resident	03/27/20
1,079	Broward	66	Female	No		Unknown	FL resident	03/27/20
1,080	Broward	56	Female	No		Yes	FL resident	03/27/20
1,081	Broward	57	Male	Yes	NY	No	FL resident	03/27/20
1,082	Broward	45	Male	Yes	NY	Unknown	FL resident	03/27/20
1,083	Broward	61	Female	No		Unknown	FL resident	03/27/20
1,084	Broward	35	Male	Unknown		Yes	FL resident	03/27/20
1,085	Broward	74	Male	Unknown		Yes	FL resident	03/27/20
1,086	Broward	42	Male	No		Yes	FL resident	03/27/20
1,087	Broward	43	Male	No		No	FL resident	03/27/20
1,088	Broward	62	Female	Yes	FL; PA	Unknown	FL resident	03/27/20
1,089	Broward	56	Female	No		Unknown	FL resident	03/27/20
1,090	Broward	57	Female	No		Yes	FL resident	03/27/20
1,091	Broward	35	Female	No		Yes	FL resident	03/27/20
1,092	Broward	37	Male	No		Yes	FL resident	03/27/20
1,093	Broward	24	Male	No		Yes	FL resident	03/27/20
1,094	Broward	39	Male	Yes	FL; IL	Unknown	FL resident	03/27/20
1,095	Broward	38	Male	No		Unknown	FL resident	03/27/20
1,096	Broward	20	Male	No		Unknown	FL resident	03/27/20
1,097	Broward	25	Female	No		No	FL resident	03/27/20
1,098	Broward	68	Male	Yes	COLOMBIA	Yes	FL resident	03/27/20
1,099	Broward	60	Male	No		Unknown	FL resident	03/27/20
1,100	Broward	29	Male	Yes	CA	Yes	FL resident	03/27/20
1,101	Broward	56	Female	Yes	MD; MN; PA	Unknown	FL resident	03/27/20
1,102	Broward	40	Female	No		No	FL resident	03/27/20
1,103	Broward	69	Male	Unknown		Unknown	FL resident	03/27/20
1,104	Broward	29	Male	No		Yes	FL resident	03/27/20
1,105	Broward	65	Male	No		Unknown	FL resident	03/27/20
1,106	Broward	43	Male	No		Yes	FL resident	03/27/20
1,107	Broward	43	Male	No		No	FL resident	03/27/20
1,108	Broward	59	Male	No		No	FL resident	03/27/20

# Coronavirus: line list of cases

Data verified as of Apr 20, 2020 at 10 AM

Data in this report are provisional and subject to change.

Case	County	Age	Gender	Travel related	Travel detail	Contact with a confirmed case	Jurisdiction	Date case counted
1,109	Broward	50	Male	No		Yes	FL resident	03/27/20
1,110	Broward	78	Female	No		No	FL resident	03/27/20
1,111	Broward	43	Female	No		Unknown	FL resident	03/27/20
1,112	Broward	54	Female	No		Unknown	FL resident	03/27/20
1,113	Broward	52	Male	No		No	FL resident	03/27/20
1,114	Broward	58	Male	No		No	FL resident	03/27/20
1,115	Broward	29	Male	Yes	DOMINICAN REPUBLIC	No	FL resident	03/27/20
1,116	Broward	69	Female	Yes	Ecuador	Unknown	FL resident	03/27/20
1,117	Broward	23	Male	No		Unknown	FL resident	03/27/20
1,118	Broward	43	Female	No		Yes	FL resident	03/27/20
1,119	Broward	67	Male	Yes	NY	Yes	FL resident	03/27/20
1,120	Broward	56	Male	Unknown		Unknown	FL resident	03/27/20
1,121	Broward	21	Male	Yes	EUROPE; UNITED KINGDOM	Unknown	FL resident	03/27/20
1,122	Broward	20	Female	Yes	NY	No	FL resident	03/27/20
1,123	Broward	54	Male	Yes	CO; FL	Yes	FL resident	03/27/20
1,124	Broward	26	Female	Yes	NY	Yes	FL resident	03/27/20
1,125	Broward	43	Male	Unknown		Yes	FL resident	03/27/20
1,126	Broward	37	Female	No		Yes	FL resident	03/27/20
1,127	Broward	24	Female	Yes	NV	Yes	FL resident	03/27/20
1,128	Broward	56	Male	Unknown		No	FL resident	03/27/20
1,129	Broward	94	Female	Unknown		Yes	FL resident	03/27/20
1,130	Broward	40	Female	Unknown		No	FL resident	03/27/20
1,131	Broward	33	Female	No		Unknown	FL resident	03/27/20
1,132	Broward	64	Female	Unknown		No	FL resident	03/27/20
1,133	Broward	58	Female	No		No	FL resident	03/27/20
1,134	Broward	58	Male	No		No	FL resident	03/27/20
1,135	Broward	72	Male	Yes	COLOMBIA	Unknown	FL resident	03/27/20
1,136	Broward	20	Female	No		No	FL resident	03/27/20
1,137	Broward	62	Female	Yes	MEXICO	Yes	FL resident	03/27/20
1,138	Broward	36	Male	No		Unknown	FL resident	03/27/20
1,139	Broward	22	Male	Unknown		No	FL resident	03/27/20
1,140	Broward	69	Female	No		No	FL resident	03/27/20
1,141	Broward	39	Male	No		No	FL resident	03/27/20
1,142	Broward	63	Female	Yes	BRAZIL; FL	Yes	FL resident	03/27/20
1,143	Broward	58	Female	Yes	TX	Yes	FL resident	03/27/20
1,144	Broward	63	Male	Yes	ISRAEL; JORDAN	Unknown	FL resident	03/27/20
1,145	Broward	52	Male	No		Yes	FL resident	03/27/20
1,146	Broward	80	Male	No		Yes	FL resident	03/27/20
1,147	Broward	50	Female	Yes	BAHAMAS	Yes	FL resident	03/27/20
1,148	Broward	23	Female	No		Yes	FL resident	03/27/20
1,149	Broward	7	Female	No		Yes	FL resident	03/27/20
1,150	Broward	33	Female	No		Yes	FL resident	03/27/20
1,151	Broward	33	Female	Yes	DOMINICAN REPUBLIC; ECUADOR; NY; UT	Yes	FL resident	03/27/20
1,152	Broward	55	Male	No		Yes	FL resident	03/27/20
1,153	Broward	66	Male	No		Yes	FL resident	03/27/20
1,154	Broward	64	Male	No		Yes	FL resident	03/27/20
1,155	Broward	51	Male	No		No	FL resident	03/27/20
1,156	Broward	61	Male	No		Yes	FL resident	03/27/20
1,157	Broward	54	Male	Unknown		Unknown	FL resident	03/27/20
1,158	Broward	67	Male	Unknown		Unknown	FL resident	03/27/20
1,159	Broward	33	Male	No		No	FL resident	03/27/20
1,160	Broward	83	Male	Unknown		Yes	FL resident	03/27/20
1,161	Broward	91	Female	Unknown			FL resident	03/27/20
1,162	Broward	68	Male	Yes	FL; NY	No	FL resident	03/27/20
1,163	Broward	52	Male	No		Yes	FL resident	03/28/20
1,164	Broward	34	Female	No		Unknown	FL resident	03/28/20
1,165	Broward	47	Female	Unknown		Unknown	FL resident	03/28/20
1,166	Broward	85	Male	No		Yes	FL resident	03/28/20
1,167	Broward	34	Female	No		Yes	FL resident	03/28/20
1,168	Broward	33	Female	Unknown		Yes	FL resident	03/28/20
1,169	Broward	42	Male	No		No	FL resident	03/28/20



# Coronavirus: line list of cases

Data verified as of Apr 20, 2020 at 10 AM

Data in this report are provisional and subject to change.

Case	County	Age	Gender	Travel related	Travel detail	Contact with a confirmed case	Jurisdiction	Date case counted
1,170	Broward	56	Female	No		No	FL resident	03/28/20
1,171	Broward	63	Female	Unknown		Yes	FL resident	03/28/20
1,172	Broward	36	Male	No		Unknown	FL resident	03/28/20
1,173	Broward	45	Female	No		No	FL resident	03/28/20
1,174	Broward	41	Female	Unknown		Unknown	FL resident	03/28/20
1,175	Broward	68	Male	No		No	FL resident	03/28/20
1,176	Broward	22	Female	Yes	NY	No	FL resident	03/28/20
1,177	Broward	66	Male	No		Yes	FL resident	03/28/20
1,178	Broward	73	Male	No		No	FL resident	03/28/20
1,179	Broward	26	Male	Unknown		Unknown	FL resident	03/28/20
1,180	Broward	24	Male	Unknown		No	FL resident	03/28/20
1,181	Broward	69	Male	Unknown		Unknown	FL resident	03/28/20
1,182	Broward	53	Male	Unknown			FL resident	03/28/20
1,183	Broward	42	Male	Yes	FL; IL; NY	Yes	FL resident	03/28/20
1,184	Broward	20	Male	No		Unknown	FL resident	03/28/20
1,185	Broward	37	Male	No		Yes	FL resident	03/28/20
1,186	Broward	28	Male	Unknown		Unknown	FL resident	03/28/20
1,187	Broward	20	Male	Unknown		Unknown	FL resident	03/28/20
1,188	Broward	68	Male	No		Yes	FL resident	03/28/20
1,189	Broward	48	Male	Yes	IRAN	No	FL resident	03/28/20
1,190	Broward	65	Female	Yes	ECUADOR	Unknown	FL resident	03/28/20
1,191	Broward	52	Female	Yes	NY	Unknown	FL resident	03/28/20
1,192	Broward	23	Male	No		Yes	FL resident	03/28/20
1,193	Broward	52	Female	Unknown			FL resident	03/28/20
1,194	Broward	32	Male	Unknown		Unknown	FL resident	03/28/20
1,195	Broward	20	Female	Unknown		Yes	FL resident	03/28/20
1,196	Broward	20	Female	Yes	UNITED KINGDOM	Yes	FL resident	03/28/20
1,197	Broward	62	Male	No		Yes	FL resident	03/28/20
1,198	Broward	41	Male	Unknown		Yes	FL resident	03/28/20
1,199	Broward	22	Female	Yes	FL; SPAIN	No	FL resident	03/28/20
1,200	Broward	62	Male	Unknown		Unknown	FL resident	03/28/20
1,201	Broward	29	Female	Unknown		Unknown	FL resident	03/28/20
1,202	Broward	46	Male	No		Yes	FL resident	03/28/20
1,203	Broward	39	Male	Unknown		Unknown	FL resident	03/28/20
1,204	Broward	40	Female	Yes	CUBA; FL	Unknown	FL resident	03/28/20
1,205	Broward	51	Female	No		Yes	FL resident	03/28/20
1,206	Broward	39	Female	Unknown		Unknown	FL resident	03/28/20
1,207	Broward	21	Male	Yes	FL; SPAIN	No	FL resident	03/28/20
1,208	Broward	37	Female	No		Yes	FL resident	03/28/20
1,209	Broward	23	Female	No		Unknown	FL resident	03/28/20
1,210	Broward	64	Female	No		No	FL resident	03/28/20
1,211	Broward	42	Female	Unknown		Yes	FL resident	03/28/20
1,212	Broward	7	Male	Unknown		Yes	FL resident	03/28/20
1,213	Broward	46	Male	Yes	CANADA	Unknown	FL resident	03/28/20
1,214	Broward	31	Male	No		Yes	FL resident	03/28/20
1,215	Broward	52	Male	Unknown		Unknown	FL resident	03/28/20
1,216	Broward	22	Female	Yes	IL	Yes	FL resident	03/28/20
1,217	Broward	27	Male	Yes	CA	No	FL resident	03/28/20
1,218	Broward	16	Female	Unknown		Unknown	FL resident	03/28/20
1,219	Broward	39	Female	Unknown		Yes	FL resident	03/28/20
1,220	Broward	31	Male	No		Unknown	FL resident	03/28/20
1,221	Broward	27	Male	Unknown		Unknown	FL resident	03/28/20
1,222	Broward	52	Male	No		Unknown	FL resident	03/28/20
1,223	Broward	77	Male	Yes	FL; NY	Unknown	FL resident	03/28/20
1,224	Broward	48	Male	No		Unknown	FL resident	03/28/20
1,225	Broward	54	Male	Unknown		Unknown	FL resident	03/28/20
1,226	Broward	67	Male	Yes	SPAIN	Yes	FL resident	03/28/20
1,227	Broward	37	Male	No		Unknown	FL resident	03/28/20
1,228	Broward	67	Male	Yes	NY	Yes	FL resident	03/28/20
1,229	Broward	33	Female	Unknown		Unknown	FL resident	03/28/20
1,230	Broward	62	Female	Unknown		Unknown	FL resident	03/28/20
1,231	Broward	65	Female	No		Yes	FL resident	03/28/20

# Coronavirus: line list of cases

Data verified as of Apr 20, 2020 at 10 AM

Data in this report are provisional and subject to change.

Case	County	Age	Gender	Travel related	Travel detail	Contact with a confirmed case	Jurisdiction	Date case counted
1,232	Broward	32	Male	Yes	UNITED KINGDOM	Unknown	FL resident	03/28/20
1,233	Broward	40	Female	No		Yes	FL resident	03/28/20
1,234	Broward	65	Female	Unknown		Yes	FL resident	03/28/20
1,235	Broward	33	Female	Yes	FL; UNITED KINGDOM	Yes	FL resident	03/28/20
1,236	Broward	53	Male	No		Unknown	FL resident	03/28/20
1,237	Broward	46	Male	No		Yes	FL resident	03/28/20
1,238	Broward	48	Male	Unknown		No	FL resident	03/28/20
1,239	Broward	49	Female	Yes	CO	Unknown	FL resident	03/28/20
1,240	Broward	29	Male	No		Yes	FL resident	03/28/20
1,241	Broward	56	Male	No		Unknown	FL resident	03/28/20
1,242	Broward	31	Male	Yes	TX	Yes	FL resident	03/28/20
1,243	Broward	43	Male	No		Yes	FL resident	03/28/20
1,244	Broward	63	Male	Unknown		Unknown	FL resident	03/28/20
1,245	Broward	57	Male	Unknown		Yes	FL resident	03/28/20
1,246	Broward	43	Male	No		No	FL resident	03/28/20
1,247	Broward	48	Female	Unknown		No	FL resident	03/28/20
1,248	Broward	34	Female	Yes	FL; TX	Yes	FL resident	03/28/20
1,249	Broward	58	Female	No		No	FL resident	03/28/20
1,250	Broward	28	Female	No		No	FL resident	03/28/20
1,251	Broward	66	Male	Unknown		No	FL resident	03/28/20
1,252	Broward	43	Male	Yes	GA	Unknown	FL resident	03/28/20
1,253	Broward	50	Female	Unknown		Unknown	FL resident	03/28/20
1,254	Broward	41	Male	Unknown		Yes	FL resident	03/28/20
1,255	Broward	60	Male	Yes	MEXICO	Unknown	FL resident	03/28/20
1,256	Broward	77	Female	Yes	SPAIN	Yes	FL resident	03/28/20
1,257	Broward	43	Male	Yes	IL	Unknown	FL resident	03/28/20
1,258	Broward	38	Male	Yes	CO	Unknown	FL resident	03/28/20
1,259	Broward	53	Male	Unknown			FL resident	03/28/20
1,260	Broward	49	Male	No		No	FL resident	03/28/20
1,261	Broward	32	Male	Unknown		No	FL resident	03/28/20
1,262	Broward	61	Male	Unknown		Unknown	FL resident	03/28/20
1,263	Broward	71	Female	Yes	CROATIA; GREECE	Unknown	FL resident	03/28/20
1,264	Broward	30	Female	Unknown		No	FL resident	03/28/20
1,265	Broward	89	Male	Unknown		Unknown	FL resident	03/28/20
1,266	Broward	70	Male	Yes	AUSTRALIA; NEW ZEALAND	Yes	FL resident	03/28/20
1,267	Broward	45	Male	Yes	GA; NY	No	FL resident	03/28/20
1,268	Broward	54	Male	Unknown		Unknown	FL resident	03/28/20
1,269	Broward	21	Female	Yes	TN	Yes	FL resident	03/28/20
1,270	Broward	28	Male	No		Yes	FL resident	03/28/20
1,271	Broward	28	Male	No		Yes	FL resident	03/28/20
1,272	Broward	32	Female	Unknown			FL resident	03/28/20
1,273	Broward	60	Male	Unknown		Unknown	FL resident	03/28/20
1,274	Broward	68	Male	No		Yes	FL resident	03/28/20
1,275	Broward	47	Male	No		Yes	FL resident	03/28/20
1,276	Broward	78	Male	Unknown		Unknown	FL resident	03/28/20
1,277	Broward	60	Male	Yes	CO	No	FL resident	03/28/20
1,278	Broward	38	Male	Yes	FL; UNKNOWN	Unknown	FL resident	03/28/20
1,279	Broward	59	Male	Unknown			FL resident	03/28/20
1,280	Broward	74	Male	No		Unknown	FL resident	03/28/20
1,281	Broward	44	Male	No		No	FL resident	03/28/20
1,282	Broward	66	Male	Unknown			FL resident	03/28/20
1,283	Broward	22	Male	No			FL resident	03/28/20
1,284	Broward	68	Female	Unknown		Unknown	FL resident	03/28/20
1,285	Broward	40	Female	No		Yes	FL resident	03/28/20
1,286	Broward	24	Male	No		Unknown	FL resident	03/28/20
1,287	Broward	53	Female	Unknown		Unknown	FL resident	03/28/20
1,288	Broward	23	Female	Unknown		Unknown	FL resident	03/28/20
1,289	Broward	57	Male	No		Yes	FL resident	03/28/20
1,290	Broward	65	Male	No		No	FL resident	03/28/20
1,291	Broward	54	Female	Unknown		Yes	FL resident	03/28/20
1,292	Broward	48	Male	Unknown		Unknown	FL resident	03/28/20
1,293	Broward	48	Male	No		Yes	FL resident	03/28/20

# Coronavirus: line list of cases

Data verified as of Apr 20, 2020 at 10 AM

Data in this report are provisional and subject to change.

Case	County	Age	Gender	Travel related	Travel detail	Contact with a confirmed case	Jurisdiction	Date case counted
1,294	Broward	35	Female	Unknown		Unknown	FL resident	03/28/20
1,295	Broward	19	Female	Unknown		No	FL resident	03/28/20
1,296	Broward	60	Male	Yes	CA	Yes	FL resident	03/28/20
1,297	Broward	32	Female	No		Unknown	FL resident	03/28/20
1,298	Broward	61	Female	Unknown		Yes	FL resident	03/28/20
1,299	Broward	34	Male	No		Unknown	FL resident	03/28/20
1,300	Broward	68	Male	Unknown			FL resident	03/28/20
1,301	Broward	62	Male	Unknown		Unknown	FL resident	03/28/20
1,302	Broward	45	Female	No		Unknown	FL resident	03/28/20
1,303	Broward	53	Female	No		No	FL resident	03/28/20
1,304	Broward	51	Male	Unknown		Unknown	FL resident	03/28/20
1,305	Broward	40	Male	Unknown		Unknown	FL resident	03/28/20
1,306	Broward	69	Female	No		Yes	FL resident	03/29/20
1,307	Broward	52	Male	No		Unknown	FL resident	03/29/20
1,308	Broward	93	Female	No		Unknown	FL resident	03/29/20
1,309	Broward	34	Female	No		Yes	FL resident	03/29/20
1,310	Broward	68	Male	Unknown		Unknown	FL resident	03/29/20
1,311	Broward	22	Female	No		Yes	FL resident	03/29/20
1,312	Broward	51	Female	Unknown		Unknown	FL resident	03/29/20
1,313	Broward	50	Female	Unknown		Unknown	FL resident	03/29/20
1,314	Broward	16	Male	No		Yes	FL resident	03/29/20
1,315	Broward	65	Female	No		Yes	FL resident	03/29/20
1,316	Broward	59	Male	Unknown		Unknown	FL resident	03/29/20
1,317	Broward	62	Male	No		No	FL resident	03/29/20
1,318	Broward	66	Female	No		No	FL resident	03/29/20
1,319	Broward	52	Male	Yes	CA; NY	No	FL resident	03/29/20
1,320	Broward	49	Female	Unknown		Unknown	FL resident	03/29/20
1,321	Broward	57	Male	Unknown		Yes	FL resident	03/29/20
1,322	Broward	50	Female	No		Yes	FL resident	03/29/20
1,323	Broward	69	Male	No		No	FL resident	03/29/20
1,324	Broward	60	Male	No		Unknown	FL resident	03/29/20
1,325	Broward	41	Female	Unknown		Unknown	FL resident	03/29/20
1,326	Broward	42	Female	No			FL resident	03/29/20
1,327	Broward	59	Female	No		Unknown	FL resident	03/29/20
1,328	Broward	73	Male	Yes	ECUADOR	Unknown	FL resident	03/29/20
1,329	Broward	34	Female	No		No	FL resident	03/29/20
1,330	Broward	37	Female	No		No	FL resident	03/29/20
1,331	Broward	37	Female	No		Yes	FL resident	03/29/20
1,332	Broward	46	Female	Unknown		Yes	FL resident	03/29/20
1,333	Broward	48	Female	Yes	CA	Unknown	FL resident	03/29/20
1,334	Broward	52	Male	Unknown		Unknown	FL resident	03/29/20
1,335	Broward	61	Male	Unknown		No	FL resident	03/29/20
1,336	Broward	25	Male	No		Yes	FL resident	03/29/20
1,337	Broward	65	Male	No		No	FL resident	03/29/20
1,338	Broward	59	Male	No		Unknown	FL resident	03/29/20
1,339	Broward	43	Male	No		Yes	FL resident	03/29/20
1,340	Broward	52	Male	No		Unknown	FL resident	03/29/20
1,341	Broward	41	Male	Unknown		Unknown	FL resident	03/29/20
1,342	Broward	55	Male	Unknown		Unknown	FL resident	03/29/20
1,343	Broward	49	Male	Yes	FL; NY	Unknown	FL resident	03/29/20
1,344	Broward	35	Male	No		Unknown	FL resident	03/29/20
1,345	Broward	52	Male	Unknown		Unknown	FL resident	03/29/20
1,346	Broward	40	Female	Yes	BAHAMAS	Unknown	FL resident	03/29/20
1,347	Broward	29	Male	Unknown		Unknown	FL resident	03/29/20
1,348	Broward	62	Female	Yes	NY	Unknown	FL resident	03/29/20
1,349	Broward	29	Male	Yes	CA	No	FL resident	03/29/20
1,350	Broward	67	Female	Unknown		Yes	FL resident	03/29/20
1,351	Broward	80	Male	Yes	NY; VENEZUELA	Unknown	FL resident	03/29/20
1,352	Broward	65	Male	Unknown		Unknown	FL resident	03/29/20
1,353	Broward	19	Female	Yes	UNITED KINGDOM	No	FL resident	03/29/20
1,354	Broward	44	Male	Unknown		Unknown	FL resident	03/29/20
1,355	Broward	81	Male	Unknown		Yes	FL resident	03/29/20



# Coronavirus: line list of cases

Data verified as of Apr 20, 2020 at 10 AM

Data in this report are provisional and subject to change.

Case	County	Age	Gender	Travel related	Travel detail	Contact with a confirmed case	Jurisdiction	Date case counted
1,356	Broward	35	Male	Yes	GUATEMALA	Yes	FL resident	03/29/20
1,357	Broward	40	Male	Unknown		Unknown	FL resident	03/29/20
1,358	Broward	48	Male	Unknown		Unknown	FL resident	03/29/20
1,359	Broward	76	Female	No		Yes	FL resident	03/29/20
1,360	Broward	40	Female	Yes	JAMAICA	No	FL resident	03/29/20
1,361	Broward	66	Male	Unknown		Unknown	FL resident	03/29/20
1,362	Broward	30	Male	No		No	FL resident	03/29/20
1,363	Broward	39	Male	Unknown		Yes	FL resident	03/29/20
1,364	Broward	44	Male	Yes	FL; IRELAND	Yes	FL resident	03/29/20
1,365	Broward	49	Female	Unknown		Yes	FL resident	03/29/20
1,366	Broward	59	Male	Unknown		Unknown	FL resident	03/29/20
1,367	Broward	60	Male	Yes	FL; LA	Yes	FL resident	03/29/20
1,368	Broward	37	Female	Yes	FRANCE	No	FL resident	03/29/20
1,369	Broward	38	Male	Unknown		Yes	FL resident	03/29/20
1,370	Broward	30	Male	No		Yes	FL resident	03/29/20
1,371	Broward	26	Female	Unknown		Unknown	FL resident	03/29/20
1,372	Broward	45	Female	Yes	ECUADOR	Yes	FL resident	03/29/20
1,373	Broward	44	Male	Yes	CUBA	Yes	FL resident	03/29/20
1,374	Broward	24	Female	Unknown		No	FL resident	03/29/20
1,375	Broward	33	Unknown	Unknown			FL resident	03/29/20
1,376	Broward	43	Male	Yes	CUBA	Yes	FL resident	03/29/20
1,377	Broward	38	Female	Unknown		Yes	FL resident	03/29/20
1,378	Broward	21	Female	No		Unknown	FL resident	03/29/20
1,379	Broward	51	Male	Yes	ECUADOR	Unknown	FL resident	03/29/20
1,380	Broward	32	Female	Yes	BRAZIL; FL	Unknown	FL resident	03/29/20
1,381	Broward	53	Male	Yes	AR; FL; OR	Unknown	FL resident	03/29/20
1,382	Broward	40	Male	Unknown		Yes	FL resident	03/29/20
1,383	Broward	31	Male	Unknown		Yes	FL resident	03/29/20
1,384	Broward	27	Male	Unknown		No	FL resident	03/29/20
1,385	Broward	71	Male	No		Yes	FL resident	03/29/20
1,386	Broward	26	Female	Yes	NV	No	FL resident	03/29/20
1,387	Broward	45	Male	Unknown		Unknown	FL resident	03/29/20
1,388	Broward	27	Male	Unknown		Unknown	FL resident	03/29/20
1,389	Broward	35	Male	Yes	FL; GA; NY	Unknown	FL resident	03/29/20
1,390	Broward	30	Female	No		No	FL resident	03/29/20
1,391	Broward	60	Female	No		No	FL resident	03/29/20
1,392	Broward	39	Male	No		Unknown	FL resident	03/29/20
1,393	Broward	83	Male	No		Unknown	FL resident	03/29/20
1,394	Broward	46	Female	Unknown		Yes	FL resident	03/29/20
1,395	Broward	68	Unknown	Unknown		Unknown	FL resident	03/29/20
1,396	Broward	45	Male	Unknown		Unknown	FL resident	03/29/20
1,397	Broward	31	Male	No		Yes	FL resident	03/29/20
1,398	Broward	53	Female	Yes	FRANCE	Yes	FL resident	03/29/20
1,399	Broward	22	Female	Unknown		Unknown	FL resident	03/29/20
1,400	Broward	54	Female	Yes	UNITED KINGDOM	Unknown	FL resident	03/29/20
1,401	Broward	74	Female	No		No	FL resident	03/29/20
1,402	Broward	32	Female	Unknown		Unknown	FL resident	03/29/20
1,403	Broward	28	Female	No		Unknown	FL resident	03/29/20
1,404	Broward	43	Female	Yes	CO	No	FL resident	03/29/20
1,405	Broward	67	Female	Unknown		Yes	FL resident	03/29/20
1,406	Broward	44	Female	Unknown		Unknown	FL resident	03/29/20
1,407	Broward	21	Female	Yes	NY	No	FL resident	03/29/20
1,408	Broward	47	Male	Unknown		Unknown	FL resident	03/29/20
1,409	Broward	47	Female	Yes	FL; GA; NY; TX	Yes	FL resident	03/29/20
1,410	Broward	27	Female	Yes	NJ	Unknown	FL resident	03/29/20
1,411	Broward	30	Female	Unknown		Unknown	FL resident	03/29/20
1,412	Broward	36	Male	Unknown		Unknown	FL resident	03/29/20
1,413	Broward	20	Female	Unknown			FL resident	03/29/20
1,414	Broward	65	Female	Unknown		Unknown	FL resident	03/29/20
1,415	Broward	61	Female	Yes	CA	No	FL resident	03/29/20
1,416	Broward	45	Male	Yes	HONDURAS	Yes	FL resident	03/29/20
1,417	Broward	37	Female	No		No	FL resident	03/29/20

# Coronavirus: line list of cases

Data verified as of Apr 20, 2020 at 10 AM

Data in this report are provisional and subject to change.

Case	County	Age	Gender	Travel related	Travel detail	Contact with a confirmed case	Jurisdiction	Date case counted
1,418	Broward	52	Female	Yes	FL; MN	No	FL resident	03/29/20
1,419	Broward	36	Male	Unknown		Unknown	FL resident	03/29/20
1,420	Broward	52	Male	Unknown		Unknown	FL resident	03/29/20
1,421	Broward	35	Male	No		Yes	FL resident	03/29/20
1,422	Broward	57	Female	Unknown		Yes	FL resident	03/29/20
1,423	Broward	21	Male	Unknown		Yes	FL resident	03/29/20
1,424	Broward	24	Male	Unknown		Unknown	FL resident	03/29/20
1,425	Broward	32	Male	Unknown		Unknown	FL resident	03/29/20
1,426	Broward	28	Female	Unknown		Unknown	FL resident	03/29/20
1,427	Broward	27	Female	Unknown		Unknown	FL resident	03/29/20
1,428	Broward	50	Female	Yes	NY; TX	Yes	FL resident	03/29/20
1,429	Broward	63	Male	Unknown		No	FL resident	03/29/20
1,430	Broward	23	Female	Unknown		Yes	FL resident	03/29/20
1,431	Broward	52	Male	No		Unknown	FL resident	03/29/20
1,432	Broward	25	Female	Yes	CARIBBEAN	Unknown	FL resident	03/29/20
1,433	Broward	44	Male	Yes	NY	Unknown	FL resident	03/29/20
1,434	Broward	68	Male	Unknown		Unknown	FL resident	03/29/20
1,435	Broward	31	Female	Unknown		Unknown	FL resident	03/29/20
1,436	Broward	52	Male	No		Unknown	FL resident	03/29/20
1,437	Broward	65	Male	Unknown		Yes	FL resident	03/29/20
1,438	Broward	51	Male	Unknown		Unknown	FL resident	03/29/20
1,439	Broward	81	Female	No		No	FL resident	03/29/20
1,440	Broward	56	Male	Unknown		Unknown	FL resident	03/29/20
1,441	Broward	59	Female	No		Yes	FL resident	03/29/20
1,442	Broward	56	Female	Unknown		Unknown	FL resident	03/29/20
1,443	Broward	59	Male	No		Yes	FL resident	03/29/20
1,444	Broward	84	Male	Unknown			FL resident	03/29/20
1,445	Broward	55	Female	No		Yes	FL resident	03/29/20
1,446	Broward	39	Female	No		Yes	FL resident	03/29/20
1,447	Broward	21	Male	No		Yes	FL resident	03/29/20
1,448	Broward	20	Male	No		Yes	FL resident	03/29/20
1,449	Broward	81	Male	Unknown		No	FL resident	03/29/20
1,450	Broward	70	Male	No		No	FL resident	03/29/20
1,451	Broward	32	Female	Unknown		Yes	FL resident	03/29/20
1,452	Broward	35	Female	Yes	NY	No	FL resident	03/29/20
1,453	Broward	41	Male	Yes	DOMINICAN REPUBLIC; FL	No	FL resident	03/29/20
1,454	Broward	20	Female	No		Yes	FL resident	03/29/20
1,455	Broward	82	Female	No		Yes	FL resident	03/29/20
1,456	Broward	53	Female	No		Yes	FL resident	03/29/20
1,457	Broward	30	Female	Unknown		No	FL resident	03/29/20
1,458	Broward	50	Female	Unknown		Unknown	FL resident	03/29/20
1,459	Broward	76	Male	No		No	FL resident	03/29/20
1,460	Broward	41	Male	No		No	FL resident	03/29/20
1,461	Broward	18	Female	No		Yes	FL resident	03/29/20
1,462	Broward	45	Male	Unknown		Yes	FL resident	03/29/20
1,463	Broward	50	Male	Unknown		Unknown	FL resident	03/29/20
1,464	Broward	48	Male	No		No	FL resident	03/29/20
1,465	Broward	45	Female	Unknown			FL resident	03/29/20
1,466	Broward	40	Female	Unknown			FL resident	03/29/20
1,467	Broward	46	Female	Unknown		Yes	FL resident	03/29/20
1,468	Broward	51	Male	Unknown		Yes	FL resident	03/29/20
1,469	Broward	50	Female	Unknown			FL resident	03/29/20
1,470	Broward	8	Female	Unknown		Unknown	FL resident	03/29/20
1,471	Broward	31	Male	No		Yes	FL resident	03/29/20
1,472	Broward	33	Male	Yes	FL; NY	Unknown	FL resident	03/29/20
1,473	Broward	84	Female	No		Yes	FL resident	03/29/20
1,474	Broward	31	Female	Yes	MOROCCO; NY; SPAIN; UNITED KINGDOM	Unknown	FL resident	03/29/20
1,475	Broward	38	Male	Unknown		Yes	FL resident	03/29/20
1,476	Broward	38	Female	No		Yes	FL resident	03/29/20
1,477	Broward	44	Female	Unknown		Yes	FL resident	03/29/20
1,478	Broward	61	Male	No		Yes	FL resident	03/29/20



# Coronavirus: line list of cases

Data verified as of Apr 20, 2020 at 10 AM

Data in this report are provisional and subject to change.

Case	County	Age	Gender	Travel related	Travel detail	Contact with a confirmed case	Jurisdiction	Date case counted
1,479	Broward	31	Female	Yes	MEXICO	Yes	FL resident	03/29/20
1,480	Broward	51	Female	Yes	FL; UNKNOWN	Unknown	FL resident	03/29/20
1,481	Broward	33	Male	Yes	MEXICO	Yes	FL resident	03/29/20
1,482	Broward	36	Female	Yes	MEXICO	Yes	FL resident	03/29/20
1,483	Broward	40	Female	No		No	FL resident	03/29/20
1,484	Broward	21	Female	Yes	FRANCE	Yes	FL resident	03/29/20
1,485	Broward	53	Male	Yes	NY	Yes	FL resident	03/29/20
1,486	Broward	21	Female	Yes	FL; SPAIN; SWITZERLAND	Unknown	FL resident	03/29/20
1,487	Broward	19	Male	No		Yes	FL resident	03/29/20
1,488	Broward	76	Male	Yes	FL; NY	Yes	FL resident	03/29/20
1,489	Broward	68	Male	No		No	FL resident	03/29/20
1,490	Broward	73	Female	No		Yes	FL resident	03/29/20
1,491	Broward	41	Female	No		Yes	FL resident	03/29/20
1,492	Broward	63	Male	No		Unknown	FL resident	03/30/20
1,493	Broward	56	Male	Unknown		Unknown	FL resident	03/30/20
1,494	Broward	45	Female	Unknown		Unknown	FL resident	03/30/20
1,495	Broward	48	Female	No		Yes	FL resident	03/30/20
1,496	Broward	44	Female	Unknown		Unknown	FL resident	03/30/20
1,497	Broward	39	Male	No		Yes	FL resident	03/30/20
1,498	Broward	29	Female	No		No	FL resident	03/30/20
1,499	Broward	36	Female	No		No	FL resident	03/30/20
1,500	Broward	41	Female	Unknown		No	FL resident	03/30/20
1,501	Broward	56	Female	No		Yes	FL resident	03/30/20
1,502	Broward	38	Female	No		Unknown	FL resident	03/30/20
1,503	Broward	87	Female	Unknown		Unknown	FL resident	03/30/20
1,504	Broward	41	Female	No		No	FL resident	03/30/20
1,505	Broward	29	Male	No		Yes	FL resident	03/30/20
1,506	Broward	63	Female	No		No	FL resident	03/30/20
1,507	Broward	50	Female	Unknown		Yes	FL resident	03/30/20
1,508	Broward	41	Male	No		No	FL resident	03/30/20
1,509	Broward	46	Male	No		No	FL resident	03/30/20
1,510	Broward	36	Male	Yes	CANADA	Unknown	FL resident	03/30/20
1,511	Broward	58	Male	Unknown		Unknown	FL resident	03/30/20
1,512	Broward	52	Male	Yes	FL; GA	No	FL resident	03/30/20
1,513	Broward	24	Female	No		Yes	FL resident	03/30/20
1,514	Broward	49	Female	No		Unknown	FL resident	03/30/20
1,515	Broward	56	Female	Unknown		Unknown	FL resident	03/30/20
1,516	Broward	40	Female	No		Yes	FL resident	03/30/20
1,517	Broward	64	Female	No		Unknown	FL resident	03/30/20
1,518	Broward	46	Male	Yes	GA	Unknown	FL resident	03/30/20
1,519	Broward	53	Male	No		No	FL resident	03/30/20
1,520	Broward	54	Male	Yes	COLOMBIA	Yes	FL resident	03/30/20
1,521	Broward	74	Female	Unknown		Unknown	FL resident	03/30/20
1,522	Broward	44	Female	No		Unknown	FL resident	03/30/20
1,523	Broward	61	Male	Unknown		Unknown	FL resident	03/30/20
1,524	Broward	51	Female	Unknown		Unknown	FL resident	03/30/20
1,525	Broward	71	Female	No		Yes	FL resident	03/30/20
1,526	Broward	26	Female	No		Yes	FL resident	03/30/20
1,527	Broward	47	Male	Yes	NY	Unknown	FL resident	03/30/20
1,528	Broward	64	Female	Yes	DOMINICAN REPUBLIC	Yes	FL resident	03/30/20
1,529	Broward	67	Male	Unknown		Unknown	FL resident	03/30/20
1,530	Broward	64	Female	Unknown		Yes	FL resident	03/30/20
1,531	Broward	20	Male	Yes	BAHAMAS; NC	No	FL resident	03/30/20
1,532	Broward	37	Male	Unknown		Unknown	FL resident	03/30/20
1,533	Broward	26	Female	Unknown		Unknown	FL resident	03/30/20
1,534	Broward	57	Male	No		No	FL resident	03/30/20
1,535	Broward	14	Female	No		No	FL resident	03/30/20
1,536	Broward	40	Male	Unknown		No	FL resident	03/30/20
1,537	Broward	30	Female	No		Yes	FL resident	03/30/20
1,538	Broward	75	Male	Yes	GERMANY	Unknown	FL resident	03/30/20
1,539	Broward	75	Female	Unknown		Unknown	FL resident	03/30/20
1,540	Broward	42	Male	No		No	FL resident	03/30/20

# Coronavirus: line list of cases

Data verified as of Apr 20, 2020 at 10 AM

Data in this report are provisional and subject to change.

Case	County	Age	Gender	Travel related	Travel detail	Contact with a confirmed case	Jurisdiction	Date case counted
1,541	Broward	52	Female	Unknown		No	FL resident	03/30/20
1,542	Broward	26	Male	No		Unknown	FL resident	03/30/20
1,543	Broward	61	Male	Unknown		No	FL resident	03/30/20
1,544	Broward	37	Female	No		Yes	FL resident	03/30/20
1,545	Broward	40	Male	No		Unknown	FL resident	03/30/20
1,546	Broward	22	Female	Yes	FL; NY	Unknown	FL resident	03/30/20
1,547	Broward	27	Female	No		Yes	FL resident	03/30/20
1,548	Broward	45	Male	Unknown		Unknown	FL resident	03/30/20
1,549	Broward	31	Male	No		Yes	FL resident	03/30/20
1,550	Broward	34	Female	No		No	FL resident	03/30/20
1,551	Broward	60	Female	Unknown		Unknown	FL resident	03/30/20
1,552	Broward	50	Male	No		Unknown	FL resident	03/30/20
1,553	Broward	33	Male	No		Yes	FL resident	03/30/20
1,554	Broward	30	Male	No		Yes	FL resident	03/30/20
1,555	Broward	60	Male	No		No	FL resident	03/30/20
1,556	Broward	23	Male	No		No	FL resident	03/30/20
1,557	Broward	48	Male	No		Yes	FL resident	03/30/20
1,558	Broward	39	Male	Unknown			FL resident	03/30/20
1,559	Broward	73	Female	No		Yes	FL resident	03/30/20
1,560	Broward	48	Female	Yes	FL; NY	No	FL resident	03/30/20
1,561	Broward	19	Female	Yes	FL; PA	No	FL resident	03/30/20
1,562	Broward	63	Male	No		No	FL resident	03/30/20
1,563	Broward	76	Male	No		Yes	FL resident	03/30/20
1,564	Broward	68	Female	Unknown		No	FL resident	03/30/20
1,565	Broward	48	Female	No		Unknown	FL resident	03/30/20
1,566	Broward	54	Male	No		Yes	FL resident	03/30/20
1,567	Broward	33	Female	Unknown		Unknown	FL resident	03/30/20
1,568	Broward	47	Male	Unknown		Unknown	FL resident	03/30/20
1,569	Broward	36	Female	No		Unknown	FL resident	03/30/20
1,570	Broward	45	Male	No		Yes	FL resident	03/30/20
1,571	Broward	65	Male	Unknown		Unknown	FL resident	03/30/20
1,572	Broward	32	Female	No		No	FL resident	03/30/20
1,573	Broward	59	Male	Unknown		No	FL resident	03/30/20
1,574	Broward	44	Female	No		No	FL resident	03/30/20
1,575	Broward	44	Male	Yes	DOMINICAN REPUBLIC	Unknown	FL resident	03/30/20
1,576	Broward	44	Female	No		No	FL resident	03/30/20
1,577	Broward	57	Male	Unknown		Yes	FL resident	03/30/20
1,578	Broward	53	Male	No		Unknown	FL resident	03/30/20
1,579	Broward	56	Female	Unknown		Unknown	FL resident	03/30/20
1,580	Broward	20	Female	Yes	FL; SPAIN	No	FL resident	03/30/20
1,581	Broward	57	Female	Unknown		No	FL resident	03/30/20
1,582	Broward	63	Female	No		Unknown	FL resident	03/30/20
1,583	Broward	32	Female	No		Yes	FL resident	03/30/20
1,584	Broward	66	Male	No		Yes	FL resident	03/30/20
1,585	Broward	37	Female	No		Yes	FL resident	03/30/20
1,586	Broward	54	Female	No		Unknown	FL resident	03/30/20
1,587	Broward	20	Female	No		Unknown	FL resident	03/30/20
1,588	Broward	41	Male	No		Yes	FL resident	03/30/20
1,589	Broward	41	Male	No		No	FL resident	03/30/20
1,590	Broward	39	Female	No		No	FL resident	03/30/20
1,591	Broward	59	Male	No		No	FL resident	03/30/20
1,592	Broward	39	Male	No		Unknown	FL resident	03/30/20
1,593	Broward	42	Male	Unknown		Unknown	FL resident	03/30/20
1,594	Broward	58	Female	Yes	ID	Yes	FL resident	03/30/20
1,595	Broward	29	Male	Unknown		Unknown	FL resident	03/30/20
1,596	Broward	32	Female	Yes	FL; NY	No	FL resident	03/30/20
1,597	Broward	68	Male	No		No	FL resident	03/30/20
1,598	Broward	35	Male	Unknown		Unknown	FL resident	03/30/20
1,599	Broward	49	Female	No		Unknown	FL resident	03/30/20
1,600	Broward	45	Male	No		Yes	FL resident	03/30/20
1,601	Broward	67	Female	No		No	FL resident	03/30/20
1,602	Broward	54	Female	Unknown		No	FL resident	03/30/20

# Coronavirus: line list of cases

Data verified as of Apr 20, 2020 at 10 AM

Data in this report are provisional and subject to change.

Case	County	Age	Gender	Travel related	Travel detail	Contact with a confirmed case	Jurisdiction	Date case counted
1,603	Broward	70	Female	Unknown		Unknown	FL resident	03/30/20
1,604	Broward	82	Male	No		Unknown	FL resident	03/30/20
1,605	Broward	46	Female	Unknown		No	FL resident	03/30/20
1,606	Broward	54	Female	Yes	NJ	Yes	FL resident	03/30/20
1,607	Broward	34	Female	Unknown		Unknown	FL resident	03/30/20
1,608	Broward	60	Male	Unknown		Unknown	FL resident	03/30/20
1,609	Broward	45	Male	Unknown		Unknown	FL resident	03/30/20
1,610	Broward	63	Male	Yes	FL; MI	Yes	FL resident	03/30/20
1,611	Broward	25	Male	Yes	FL; GA	Yes	FL resident	03/30/20
1,612	Broward	77	Male	Unknown			FL resident	03/30/20
1,613	Broward	67	Male	No		Yes	FL resident	03/30/20
1,614	Broward	65	Male	No		No	FL resident	03/30/20
1,615	Broward	22	Female	Yes	FL; GA	Yes	FL resident	03/30/20
1,616	Broward	54	Male	Unknown		Unknown	FL resident	03/30/20
1,617	Broward	89	Male	No		No	FL resident	03/30/20
1,618	Broward	60	Female	Unknown		Unknown	FL resident	03/30/20
1,619	Broward	49	Male	Unknown		No	FL resident	03/30/20
1,620	Broward	77	Female	No		Unknown	FL resident	03/30/20
1,621	Broward	53	Male	Unknown		Unknown	FL resident	03/30/20
1,622	Broward	28	Female	Unknown		Unknown	FL resident	03/30/20
1,623	Broward	19	Female	Yes	NY	Unknown	FL resident	03/30/20
1,624	Broward	55	Female	No		Unknown	FL resident	03/30/20
1,625	Broward	21	Female	Unknown		No	FL resident	03/30/20
1,626	Broward	60	Male	Yes	ARGENTINA; ITALY	Yes	FL resident	03/30/20
1,627	Broward	47	Male	No		Unknown	FL resident	03/30/20
1,628	Broward	34	Female	No		Yes	FL resident	03/30/20
1,629	Broward	47	Female	Unknown		Unknown	FL resident	03/30/20
1,630	Broward	28	Female	Unknown		Unknown	FL resident	03/30/20
1,631	Broward	27	Male	No		No	FL resident	03/30/20
1,632	Broward	80	Female	Unknown		Unknown	FL resident	03/30/20
1,633	Broward	57	Male	Unknown		Unknown	FL resident	03/30/20
1,634	Broward	11	Female	No		Yes	FL resident	03/30/20
1,635	Broward	24	Male	Yes	FL; NV	Yes	FL resident	03/30/20
1,636	Broward	41	Male	Yes	TN	Yes	FL resident	03/30/20
1,637	Broward	85	Male	Unknown		Unknown	FL resident	03/30/20
1,638	Broward	72	Male	Unknown		Yes	FL resident	03/30/20
1,639	Broward	36	Female	No		Yes	FL resident	03/30/20
1,640	Broward	36	Male	No		Yes	FL resident	03/30/20
1,641	Broward	77	Male	Unknown		No	FL resident	03/30/20
1,642	Broward	35	Female	Unknown		No	FL resident	03/30/20
1,643	Broward	25	Female	No		Yes	FL resident	03/30/20
1,644	Broward	71	Male	Yes	BELIZE; MEXICO	Yes	FL resident	03/30/20
1,645	Broward	23	Female	Unknown		Yes	FL resident	03/30/20
1,646	Broward	54	Male	No		No	FL resident	03/30/20
1,647	Broward	57	Male	Unknown		Unknown	FL resident	03/30/20
1,648	Broward	28	Male	Yes	FL; UNKNOWN	Unknown	FL resident	03/30/20
1,649	Broward	46	Female	Unknown		Unknown	FL resident	03/31/20
1,650	Broward	75	Male	No		Yes	FL resident	03/31/20
1,651	Broward	41	Female	No		Yes	FL resident	03/31/20
1,652	Broward	43	Female	No		No	FL resident	03/31/20
1,653	Broward	47	Male	Unknown		Yes	FL resident	03/31/20
1,654	Broward	55	Male	No		Yes	FL resident	03/31/20
1,655	Broward	58	Male	No		No	FL resident	03/31/20
1,656	Broward	77	Male	No		No	FL resident	03/31/20
1,657	Broward	39	Male	Yes	CA; FL	Yes	FL resident	03/31/20
1,658	Broward	71	Male	No		Yes	FL resident	03/31/20
1,659	Broward	51	Female	No		Yes	FL resident	03/31/20
1,660	Broward	52	Female	Yes	NY	No	FL resident	03/31/20
1,661	Broward	25	Female	No		No	FL resident	03/31/20
1,662	Broward	84	Female	Unknown		Unknown	FL resident	03/31/20
1,663	Broward	36	Female	No		Unknown	FL resident	03/31/20
1,664	Broward	77	Male	No		No	FL resident	03/31/20



# Coronavirus: line list of cases

Data verified as of Apr 20, 2020 at 10 AM

Data in this report are provisional and subject to change.

Case	County	Age	Gender	Travel related	Travel detail	Contact with a confirmed case	Jurisdiction	Date case counted
1,665	Broward	57	Female	No		Yes	FL resident	03/31/20
1,666	Broward	74	Male	No		No	FL resident	03/31/20
1,667	Broward	30	Male	No		No	FL resident	03/31/20
1,668	Broward	69	Female	No		Unknown	FL resident	03/31/20
1,669	Broward	45	Female	No		Yes	FL resident	03/31/20
1,670	Broward	60	Female	No		Yes	FL resident	03/31/20
1,671	Broward	45	Male	Unknown		Yes	FL resident	03/31/20
1,672	Broward	64	Female	Unknown		Unknown	FL resident	03/31/20
1,673	Broward	28	Male	Unknown		No	FL resident	03/31/20
1,674	Broward	33	Female	Unknown		Unknown	FL resident	03/31/20
1,675	Broward	61	Female	No		No	FL resident	03/31/20
1,676	Broward	20	Female	Yes	IRELAND	Yes	FL resident	03/31/20
1,677	Broward	49	Female	No		Yes	FL resident	03/31/20
1,678	Broward	54	Male	Yes	NJ	Yes	FL resident	03/31/20
1,679	Broward	49	Male	Unknown		Yes	FL resident	03/31/20
1,680	Broward	39	Male	Unknown		Yes	FL resident	03/31/20
1,681	Broward	53	Female	No		Yes	FL resident	03/31/20
1,682	Broward	55	Female	Yes	AZ	Yes	FL resident	03/31/20
1,683	Broward	42	Female	No		Yes	FL resident	03/31/20
1,684	Broward	36	Female	Yes	FL; NJ	Yes	FL resident	03/31/20
1,685	Broward	36	Female	Unknown		Unknown	FL resident	03/31/20
1,686	Broward	31	Male	No		Yes	FL resident	03/31/20
1,687	Broward	55	Male	Unknown		Unknown	FL resident	03/31/20
1,688	Broward	60	Female	No		Yes	FL resident	03/31/20
1,689	Broward	62	Female	No		Yes	FL resident	03/31/20
1,690	Broward	28	Male	Unknown		No	FL resident	03/31/20
1,691	Broward	51	Female	Unknown		Unknown	FL resident	03/31/20
1,692	Broward	30	Male	No		Yes	FL resident	03/31/20
1,693	Broward	40	Male	No		No	FL resident	03/31/20
1,694	Broward	32	Male	Unknown		No	FL resident	03/31/20
1,695	Broward	26	Male	No		Yes	FL resident	03/31/20
1,696	Broward	40	Male	No		No	FL resident	03/31/20
1,697	Broward	57	Female	No		Yes	FL resident	03/31/20
1,698	Broward	72	Female	No		Yes	FL resident	03/31/20
1,699	Broward	67	Female	Yes	UNITED KINGDOM	Unknown	FL resident	03/31/20
1,700	Broward	76	Male	Unknown		Yes	FL resident	03/31/20
1,701	Broward	58	Female	No		Yes	FL resident	03/31/20
1,702	Broward	39	Female	No		Yes	FL resident	03/31/20
1,703	Broward	53	Male	Unknown		Unknown	FL resident	03/31/20
1,704	Broward	68	Female	Unknown		Unknown	FL resident	03/31/20
1,705	Broward	44	Female	Unknown		No	FL resident	03/31/20
1,706	Broward	61	Male	No		Yes	FL resident	03/31/20
1,707	Broward	47	Male	Unknown		Yes	FL resident	03/31/20
1,708	Broward	34	Male	Unknown		No	FL resident	03/31/20
1,709	Broward	61	Female	Unknown		Unknown	FL resident	03/31/20
1,710	Broward	62	Male	No		No	FL resident	03/31/20
1,711	Broward	72	Female	No		No	FL resident	03/31/20
1,712	Broward	59	Male	Yes	FL; MI	Yes	FL resident	03/31/20
1,713	Broward	59	Male	No		No	FL resident	03/31/20
1,714	Broward	39	Female	No		Yes	FL resident	03/31/20
1,715	Broward	46	Female	No		No	FL resident	03/31/20
1,716	Broward	30	Female	Unknown		Unknown	FL resident	03/31/20
1,717	Broward	63	Female	Unknown		Unknown	FL resident	03/31/20
1,718	Broward	23	Female	No		Yes	FL resident	03/31/20
1,719	Broward	54	Male	No		Unknown	FL resident	03/31/20
1,720	Broward	59	Male	No		No	FL resident	03/31/20
1,721	Broward	84	Male	No		Unknown	FL resident	03/31/20
1,722	Broward	52	Female	Yes	CARIBBEAN; FL; MEXICO	Yes	FL resident	03/31/20
1,723	Broward	64	Female	No		No	FL resident	03/31/20
1,724	Broward	84	Female	No		Yes	FL resident	03/31/20
1,725	Broward	34	Female	Yes	COLOMBIA	Yes	FL resident	03/31/20
1,726	Broward	21	Male	No		Unknown	FL resident	03/31/20

# Coronavirus: line list of cases

Data verified as of Apr 20, 2020 at 10 AM

Data in this report are provisional and subject to change.

Case	County	Age	Gender	Travel related	Travel detail	Contact with a confirmed case	Jurisdiction	Date case counted
1,727	Broward	51	Male	No		No	FL resident	03/31/20
1,728	Broward	54	Male	No		No	FL resident	03/31/20
1,729	Broward	36	Male	No		No	FL resident	03/31/20
1,730	Broward	39	Male	Yes	BAHAMAS	Yes	FL resident	04/01/20
1,731	Broward	49	Female	Unknown		Unknown	FL resident	04/01/20
1,732	Broward	39	Male	Yes	JAMAICA	No	FL resident	04/01/20
1,733	Broward	77	Female	No		No	FL resident	04/01/20
1,734	Broward	74	Male	Unknown			FL resident	04/01/20
1,735	Broward	78	Male	No		Yes	FL resident	04/01/20
1,736	Broward	28	Male	Unknown		Unknown	FL resident	04/01/20
1,737	Broward	41	Male	No		Unknown	FL resident	04/01/20
1,738	Broward	25	Female	Unknown		No	FL resident	04/01/20
1,739	Broward	38	Male	No		Yes	FL resident	04/01/20
1,740	Broward	48	Female	No		No	FL resident	04/01/20
1,741	Broward	68	Male	No		Unknown	FL resident	04/01/20
1,742	Broward	30	Female	No		Yes	FL resident	04/01/20
1,743	Broward	88	Male	No		Unknown	FL resident	04/01/20
1,744	Broward	61	Female	Unknown		Yes	FL resident	04/01/20
1,745	Broward	55	Female	Unknown		Unknown	FL resident	04/01/20
1,746	Broward	70	Male	Unknown		Yes	FL resident	04/01/20
1,747	Broward	92	Female	Unknown		Yes	FL resident	04/01/20
1,748	Broward	84	Male	Unknown		Unknown	FL resident	04/01/20
1,749	Broward	67	Male	Yes	NY	No	FL resident	04/01/20
1,750	Broward	61	Male	Unknown		Unknown	FL resident	04/01/20
1,751	Broward	26	Male	Unknown		No	FL resident	04/01/20
1,752	Broward	41	Male	Unknown		Unknown	FL resident	04/01/20
1,753	Broward	60	Female	No		No	FL resident	04/01/20
1,754	Broward	51	Female	No		No	FL resident	04/01/20
1,755	Broward	53	Male	Unknown		Unknown	FL resident	04/01/20
1,756	Broward	21	Female	No		Unknown	FL resident	04/01/20
1,757	Broward	75	Female	Unknown		Unknown	FL resident	04/01/20
1,758	Broward	53	Female	Unknown		Unknown	FL resident	04/01/20
1,759	Broward	58	Female	Unknown		Yes	FL resident	04/01/20
1,760	Broward	41	Female	Unknown		No	FL resident	04/01/20
1,761	Broward	50	Female	Unknown		Unknown	FL resident	04/01/20
1,762	Broward	37	Female	Unknown		Yes	FL resident	04/01/20
1,763	Broward	25	Male	No		No	FL resident	04/01/20
1,764	Broward	39	Female	Unknown		Yes	FL resident	04/01/20
1,765	Broward	35	Male	Unknown		Unknown	FL resident	04/01/20
1,766	Broward	72	Male	Unknown			FL resident	04/01/20
1,767	Broward	57	Male	Unknown		Unknown	FL resident	04/01/20
1,768	Broward	47	Female	Unknown		Unknown	FL resident	04/01/20
1,769	Broward	49	Male	No		No	FL resident	04/01/20
1,770	Broward	60	Male	No		No	FL resident	04/01/20
1,771	Broward	41	Female	No		Yes	FL resident	04/01/20
1,772	Broward	70	Male	Unknown		No	FL resident	04/01/20
1,773	Broward	39	Female	Unknown		No	FL resident	04/01/20
1,774	Broward	44	Female	Unknown		Unknown	FL resident	04/01/20
1,775	Broward	36	Male	Unknown		Unknown	FL resident	04/01/20
1,776	Broward	46	Male	Unknown		Yes	FL resident	04/01/20
1,777	Broward	59	Female	Unknown		Yes	FL resident	04/01/20
1,778	Broward	64	Male	Unknown			FL resident	04/01/20
1,779	Broward	60	Female	No		No	FL resident	04/01/20
1,780	Broward	57	Female	No		Yes	FL resident	04/01/20
1,781	Broward	44	Male	Unknown		No	FL resident	04/01/20
1,782	Broward	41	Male	No		No	FL resident	04/01/20
1,783	Broward	39	Female	Yes	FL; GA; UT	Yes	FL resident	04/01/20
1,784	Broward	38	Male	Unknown		Unknown	FL resident	04/01/20
1,785	Broward	41	Female	No		Yes	FL resident	04/01/20
1,786	Broward	36	Male	Yes	UNITED KINGDOM	Yes	FL resident	04/01/20
1,787	Broward	36	Female	Unknown			FL resident	04/01/20
1,788	Broward	59	Male	No		No	FL resident	04/01/20



# Coronavirus: line list of cases

Data verified as of Apr 20, 2020 at 10 AM

Data in this report are provisional and subject to change.

Case	County	Age	Gender	Travel related	Travel detail	Contact with a confirmed case	Jurisdiction	Date case counted
1,789	Broward	20	Male	No		Yes	FL resident	04/01/20
1,790	Broward	48	Male	No		Unknown	FL resident	04/01/20
1,791	Broward	31	Male	Unknown		No	FL resident	04/01/20
1,792	Broward	34	Male	Unknown		Unknown	FL resident	04/01/20
1,793	Broward	62	Female	Yes	IL	Yes	FL resident	04/01/20
1,794	Broward	30	Male	Yes	NY	Unknown	FL resident	04/01/20
1,795	Broward	50	Male	Yes	NY	Unknown	FL resident	04/01/20
1,796	Broward	69	Female	Unknown		Unknown	FL resident	04/01/20
1,797	Broward	23	Male	Yes	IL	No	FL resident	04/01/20
1,798	Broward	70	Male	No		Yes	FL resident	04/01/20
1,799	Broward	34	Female	No		Yes	FL resident	04/01/20
1,800	Broward	73	Male	No		No	FL resident	04/01/20
1,801	Broward	60	Female	No		Unknown	FL resident	04/01/20
1,802	Broward	80	Female	Unknown		Unknown	FL resident	04/01/20
1,803	Broward	40	Male	Unknown		No	FL resident	04/01/20
1,804	Broward	29	Male	No		No	FL resident	04/01/20
1,805	Broward	65	Female	No		Yes	FL resident	04/01/20
1,806	Broward	37	Male	No		Yes	FL resident	04/01/20
1,807	Broward	45	Male	Unknown		Yes	FL resident	04/01/20
1,808	Broward	56	Female	No		Yes	FL resident	04/01/20
1,809	Broward	38	Female	No		Yes	FL resident	04/01/20
1,810	Broward	69	Female	No		Yes	FL resident	04/01/20
1,811	Broward	38	Male	No		Unknown	FL resident	04/01/20
1,812	Broward	65	Male	No		No	FL resident	04/01/20
1,813	Broward	57	Female	No		No	FL resident	04/01/20
1,814	Broward	63	Male	Unknown		Unknown	FL resident	04/01/20
1,815	Broward	57	Female	No		Yes	FL resident	04/01/20
1,816	Broward	23	Male	Unknown		Yes	FL resident	04/01/20
1,817	Broward	41	Male	No		No	FL resident	04/01/20
1,818	Broward	60	Female	No		Yes	FL resident	04/01/20
1,819	Broward	78	Male	No		No	FL resident	04/01/20
1,820	Broward	27	Female	Unknown			FL resident	04/01/20
1,821	Broward	53	Female	Unknown			FL resident	04/01/20
1,822	Broward	35	Male	Yes	ECUADOR	Yes	FL resident	04/01/20
1,823	Broward	60	Female	No		No	FL resident	04/01/20
1,824	Broward	68	Male	Unknown			FL resident	04/01/20
1,825	Broward	57	Male	No		Yes	FL resident	04/01/20
1,826	Broward	67	Female	Yes	MOROCCO	No	FL resident	04/01/20
1,827	Broward	73	Male	Unknown			FL resident	04/01/20
1,828	Broward	65	Male	Unknown		Unknown	FL resident	04/01/20
1,829	Broward	22	Female	Unknown		Unknown	FL resident	04/01/20
1,830	Broward	58	Female	Unknown		Unknown	FL resident	04/01/20
1,831	Broward	66	Female	No		Yes	FL resident	04/01/20
1,832	Broward	52	Male	No		No	FL resident	04/01/20
1,833	Broward	59	Male	No		Yes	FL resident	04/01/20
1,834	Broward	52	Male	No		Yes	FL resident	04/01/20
1,835	Broward	60	Male	Unknown		Unknown	FL resident	04/01/20
1,836	Broward	32	Female	Yes	MA	No	FL resident	04/01/20
1,837	Broward	21	Female	Yes	SPAIN	Yes	FL resident	04/01/20
1,838	Broward	65	Female	Unknown		Unknown	FL resident	04/01/20
1,839	Broward	19	Male	No		No	FL resident	04/01/20
1,840	Broward	43	Female	No		No	FL resident	04/01/20
1,841	Broward	52	Female	Unknown		Unknown	FL resident	04/01/20
1,842	Broward	91	Male	Unknown		Unknown	FL resident	04/01/20
1,843	Broward	42	Male	Yes	CA	Unknown	FL resident	04/01/20
1,844	Broward	71	Male	No		Yes	FL resident	04/01/20
1,845	Broward	29	Female	No		No	FL resident	04/01/20
1,846	Broward	87	Female	No		Yes	FL resident	04/01/20
1,847	Broward	24	Male	No		No	FL resident	04/01/20
1,848	Broward	20	Male	No		Yes	FL resident	04/01/20
1,849	Broward	36	Female	No		Yes	FL resident	04/02/20
1,850	Broward	82	Female	No		Yes	FL resident	04/02/20

# Coronavirus: line list of cases

Data verified as of Apr 20, 2020 at 10 AM

Data in this report are provisional and subject to change.

Case	County	Age	Gender	Travel related	Travel detail	Contact with a confirmed case	Jurisdiction	Date case counted
1,851	Broward	50	Male	No		No	FL resident	04/02/20
1,852	Broward	75	Male	Yes	FL; NY	Unknown	FL resident	04/02/20
1,853	Broward	36	Male	Unknown		Yes	FL resident	04/02/20
1,854	Broward	32	Female	Unknown		Unknown	FL resident	04/02/20
1,855	Broward	70	Male	No		No	FL resident	04/02/20
1,856	Broward	43	Female	No		Yes	FL resident	04/02/20
1,857	Broward	48	Female	No		Yes	FL resident	04/02/20
1,858	Broward	50	Male	Unknown			FL resident	04/02/20
1,859	Broward	47	Female	Unknown		No	FL resident	04/02/20
1,860	Broward	75	Male	No		Yes	FL resident	04/02/20
1,861	Broward	34	Female	No		No	FL resident	04/02/20
1,862	Broward	36	Female	No		Unknown	FL resident	04/02/20
1,863	Broward	59	Male	No		Yes	FL resident	04/02/20
1,864	Broward	32	Female	No		Yes	FL resident	04/02/20
1,865	Broward	32	Female	No		Yes	FL resident	04/02/20
1,866	Broward	45	Male	No		Yes	FL resident	04/02/20
1,867	Broward	29	Female	Unknown		Unknown	FL resident	04/02/20
1,868	Broward	55	Female	No		Yes	FL resident	04/02/20
1,869	Broward	48	Male	No		Unknown	FL resident	04/02/20
1,870	Broward	33	Male	Unknown		Unknown	FL resident	04/02/20
1,871	Broward	52	Female	Unknown		Yes	FL resident	04/02/20
1,872	Broward	43	Male	Unknown		No	FL resident	04/02/20
1,873	Broward	5	Male	No		Yes	FL resident	04/02/20
1,874	Broward	44	Male	No			FL resident	04/02/20
1,875	Broward	68	Male	No		Unknown	FL resident	04/02/20
1,876	Broward	43	Male	Unknown		No	FL resident	04/02/20
1,877	Broward	57	Male	Unknown		Unknown	FL resident	04/02/20
1,878	Broward	42	Female	Unknown		No	FL resident	04/02/20
1,879	Broward	90	Female	Unknown			FL resident	04/02/20
1,880	Broward	44	Female	No		Yes	FL resident	04/02/20
1,881	Broward	50	Female	Unknown		Unknown	FL resident	04/02/20
1,882	Broward	38	Female	Unknown		Yes	FL resident	04/02/20
1,883	Broward	25	Female	No		No	FL resident	04/02/20
1,884	Broward	80	Male	No		No	FL resident	04/02/20
1,885	Broward	67	Male	No		Yes	FL resident	04/02/20
1,886	Broward	31	Male	Yes	BARBADOS; CO; FL	Yes	FL resident	04/02/20
1,887	Broward	40	Female	No		Unknown	FL resident	04/02/20
1,888	Broward	26	Male	No		No	FL resident	04/02/20
1,889	Broward	68	Female	Yes	NY	Yes	FL resident	04/02/20
1,890	Broward	49	Female	No		No	FL resident	04/02/20
1,891	Broward	33	Female	No		Yes	FL resident	04/02/20
1,892	Broward	46	Male	No		Unknown	FL resident	04/02/20
1,893	Broward	55	Male	No		No	FL resident	04/02/20
1,894	Broward	55	Male	No		No	FL resident	04/02/20
1,895	Broward	67	Female	No		No	FL resident	04/02/20
1,896	Broward	56	Female	No		Yes	FL resident	04/02/20
1,897	Broward	38	Male	No		Unknown	FL resident	04/02/20
1,898	Broward	58	Female	Yes	CO; FL	No	FL resident	04/02/20
1,899	Broward	51	Male	No		No	FL resident	04/02/20
1,900	Broward	47	Male	No		Yes	FL resident	04/02/20
1,901	Broward	64	Male	Unknown		No	FL resident	04/02/20
1,902	Broward	42	Male	No		No	FL resident	04/02/20
1,903	Broward	43	Male	No		No	FL resident	04/02/20
1,904	Broward	46	Male	No		Unknown	FL resident	04/02/20
1,905	Broward	62	Male	No		Unknown	FL resident	04/02/20
1,906	Broward	37	Female	Yes	FL; SPAIN	Yes	FL resident	04/02/20
1,907	Broward	68	Female	No		Yes	FL resident	04/02/20
1,908	Broward	31	Male	No		Yes	FL resident	04/02/20
1,909	Broward	58	Female	No		No	FL resident	04/02/20
1,910	Broward	43	Male	Yes	CANADA; TRINIDAD AND TOBAGO	No	FL resident	04/02/20
1,911	Broward	41	Female	No		Yes	FL resident	04/02/20

# Coronavirus: line list of cases

Data verified as of Apr 20, 2020 at 10 AM

Data in this report are provisional and subject to change.

Case	County	Age	Gender	Travel related	Travel detail	Contact with a confirmed case	Jurisdiction	Date case counted
1,912	Broward	68	Female	Yes	BARBADOS; FL; GRENADA; ST. KITTS AND NEVIS; ST. LUCIA	Unknown	FL resident	04/02/20
1,913	Broward	51	Male	Unknown		No	FL resident	04/02/20
1,914	Broward	30	Male	Unknown		No	FL resident	04/02/20
1,915	Broward	56	Male	Yes	FL; GA	Unknown	FL resident	04/02/20
1,916	Broward	67	Male	No		No	FL resident	04/02/20
1,917	Broward	64	Male	Unknown		Unknown	FL resident	04/02/20
1,918	Broward	57	Female	No		Yes	FL resident	04/02/20
1,919	Broward	34	Male	Yes	NJ	No	FL resident	04/02/20
1,920	Broward	59	Female	No		Yes	FL resident	04/02/20
1,921	Broward	46	Female	No		No	FL resident	04/02/20
1,922	Broward	57	Male	Yes	NJ; NY	No	FL resident	04/02/20
1,923	Broward	66	Male	No		Yes	FL resident	04/02/20
1,924	Broward	42	Male	Unknown		No	FL resident	04/02/20
1,925	Broward	34	Female	No		No	FL resident	04/02/20
1,926	Broward	26	Female	Yes	NY	Unknown	FL resident	04/02/20
1,927	Broward	58	Female	No		Yes	FL resident	04/02/20
1,928	Broward	56	Male	No		No	FL resident	04/02/20
1,929	Broward	61	Female	No		Yes	FL resident	04/02/20
1,930	Broward	51	Male	Unknown		Yes	FL resident	04/02/20
1,931	Broward	76	Male	No		Yes	FL resident	04/02/20
1,932	Broward	66	Female	No		No	FL resident	04/02/20
1,933	Broward	40	Male	Unknown		No	FL resident	04/02/20
1,934	Broward	58	Female	Yes	EUROPE	No	FL resident	04/02/20
1,935	Broward	24	Female	No		No	FL resident	04/02/20
1,936	Broward	43	Male	Unknown		Yes	FL resident	04/02/20
1,937	Broward	19	Female	No		Yes	FL resident	04/02/20
1,938	Broward	20	Male	Unknown		No	FL resident	04/02/20
1,939	Broward	44	Male	No		No	FL resident	04/02/20
1,940	Broward	50	Male	Unknown		No	FL resident	04/02/20
1,941	Broward	64	Male	Yes	DE; NJ	Unknown	FL resident	04/02/20
1,942	Broward	29	Female	No		No	FL resident	04/02/20
1,943	Broward	20	Male	No		No	FL resident	04/02/20
1,944	Broward	59	Female	No		Yes	FL resident	04/02/20
1,945	Broward	40	Female	No		Unknown	FL resident	04/02/20
1,946	Broward	68	Female	No		No	FL resident	04/02/20
1,947	Broward	51	Female	Yes	ECUADOR	Unknown	FL resident	04/02/20
1,948	Broward	54	Female	No		Unknown	FL resident	04/02/20
1,949	Broward	56	Male	Unknown		Yes	FL resident	04/02/20
1,950	Broward	58	Male	No		No	FL resident	04/02/20
1,951	Broward	59	Female	Yes	ECUADOR; FL	No	FL resident	04/02/20
1,952	Broward	37	Female	Yes	FL; MEXICO	No	FL resident	04/02/20
1,953	Broward	65	Male	No		No	FL resident	04/02/20
1,954	Broward	34	Female	No		Unknown	FL resident	04/02/20
1,955	Broward	35	Female	No		No	FL resident	04/02/20
1,956	Broward	32	Male	No		No	FL resident	04/02/20
1,957	Broward	49	Male	Unknown		Unknown	FL resident	04/02/20
1,958	Broward	73	Male	Yes	ECUADOR; FL; PERU	No	FL resident	04/02/20
1,959	Broward	64	Male	Yes	AUSTRALIA; NEW ZEALAND	Yes	FL resident	04/02/20
1,960	Broward	31	Female	No		Unknown	FL resident	04/02/20
1,961	Broward	42	Male	No		No	FL resident	04/02/20
1,962	Broward	44	Female	No		Yes	FL resident	04/02/20
1,963	Broward	50	Male	No		Unknown	FL resident	04/02/20
1,964	Broward	28	Male	No		Yes	FL resident	04/02/20
1,965	Broward	47	Male	No		Yes	FL resident	04/02/20
1,966	Broward	28	Male	Yes	FL; SC	Unknown	FL resident	04/02/20
1,967	Broward	35	Female	No		Yes	FL resident	04/02/20
1,968	Broward	28	Male	No		No	FL resident	04/02/20
1,969	Broward	57	Male	Unknown		Yes	FL resident	04/02/20
1,970	Broward	74	Male	Unknown		Unknown	FL resident	04/02/20
1,971	Broward	39	Male	No		Yes	FL resident	04/02/20
1,972	Broward	61	Male	Unknown		Unknown	FL resident	04/02/20



# Coronavirus: line list of cases

Data verified as of Apr 20, 2020 at 10 AM

Data in this report are provisional and subject to change.

Case	County	Age	Gender	Travel related	Travel detail	Contact with a confirmed case	Jurisdiction	Date case counted
1,973	Broward	54	Male	No		No	FL resident	04/02/20
1,974	Broward	35	Female	No		No	FL resident	04/02/20
1,975	Broward	34	Male	No		No	FL resident	04/02/20
1,976	Broward	70	Female	Unknown		Yes	FL resident	04/02/20
1,977	Broward	26	Male	No		No	FL resident	04/02/20
1,978	Broward	37	Male	No		Yes	FL resident	04/02/20
1,979	Broward	26	Male	No		No	FL resident	04/02/20
1,980	Broward	31	Male	Yes	BRAZIL	Unknown	FL resident	04/02/20
1,981	Broward	35	Male	Unknown		Unknown	FL resident	04/02/20
1,982	Broward	32	Female	Yes	AL	No	FL resident	04/02/20
1,983	Broward	25	Male	Unknown		No	FL resident	04/02/20
1,984	Broward	28	Male	Unknown		No	FL resident	04/02/20
1,985	Broward	80	Female	Yes	NJ	Yes	FL resident	04/02/20
1,986	Broward	47	Male	Unknown		Unknown	FL resident	04/02/20
1,987	Broward	63	Female	No		Yes	FL resident	04/02/20
1,988	Broward	83	Female	No		Unknown	FL resident	04/02/20
1,989	Broward	37	Male	Unknown		Unknown	FL resident	04/02/20
1,990	Broward	57	Male	No		Yes	FL resident	04/02/20
1,991	Broward	51	Female	No		Yes	FL resident	04/02/20
1,992	Broward	61	Female	Yes	COLOMBIA	No	FL resident	04/02/20
1,993	Broward	59	Female	No		Yes	FL resident	04/02/20
1,994	Broward	67	Male	No		No	FL resident	04/02/20
1,995	Broward	39	Female	Unknown		Unknown	FL resident	04/02/20
1,996	Broward	71	Female	No		Yes	FL resident	04/02/20
1,997	Broward	36	Male	No		Unknown	FL resident	04/02/20
1,998	Broward	50	Male	No		Yes	FL resident	04/02/20
1,999	Broward	60	Female	No		Yes	FL resident	04/02/20
2,000	Broward	93	Male	Unknown			FL resident	04/02/20
2,001	Broward	59	Female	No		Yes	FL resident	04/02/20
2,002	Broward	27	Male	No		Yes	FL resident	04/02/20
2,003	Broward	58	Male	No		Unknown	FL resident	04/02/20
2,004	Broward	55	Male	Yes	LA	Unknown	FL resident	04/02/20
2,005	Broward	92	Female	No		Unknown	FL resident	04/02/20
2,006	Broward	50	Male	Unknown		Yes	FL resident	04/02/20
2,007	Broward	67	Male	Unknown		Yes	FL resident	04/02/20
2,008	Broward	50	Female	Unknown		No	FL resident	04/02/20
2,009	Broward	85	Female	Unknown		Unknown	FL resident	04/02/20
2,010	Broward	63	Male	No		Yes	FL resident	04/03/20
2,011	Broward	72	Male	Unknown		Yes	FL resident	04/03/20
2,012	Broward	58	Male	Unknown		Unknown	FL resident	04/03/20
2,013	Broward	55	Male	Unknown		Unknown	FL resident	04/03/20
2,014	Broward	62	Male	No		No	FL resident	04/03/20
2,015	Broward	65	Male	No		Yes	FL resident	04/03/20
2,016	Broward	47	Female	No		No	FL resident	04/03/20
2,017	Broward	24	Male	Unknown		Yes	FL resident	04/03/20
2,018	Broward	54	Female	No		Unknown	FL resident	04/03/20
2,019	Broward	57	Male	No		No	FL resident	04/03/20
2,020	Broward	67	Male	No		No	FL resident	04/03/20
2,021	Broward	35	Female	Unknown		No	FL resident	04/03/20
2,022	Broward	32	Female	No		Yes	FL resident	04/03/20
2,023	Broward	28	Female	No		Yes	FL resident	04/03/20
2,024	Broward	75	Male	Unknown		Unknown	FL resident	04/03/20
2,025	Broward	61	Female	No		Yes	FL resident	04/03/20
2,026	Broward	85	Female	Unknown		No	FL resident	04/03/20
2,027	Broward	45	Female	No		No	FL resident	04/03/20
2,028	Broward	69	Female	No		Unknown	FL resident	04/03/20
2,029	Broward	48	Male	No		No	FL resident	04/03/20
2,030	Broward	72	Female	Unknown			FL resident	04/03/20
2,031	Broward	44	Male	No		No	FL resident	04/03/20
2,032	Broward	68	Male	Unknown		Unknown	FL resident	04/03/20
2,033	Broward	56	Female	Yes	FL; HONDURAS	Yes	FL resident	04/03/20
2,034	Broward	41	Male	Yes	IL; IN; NY; VA	No	FL resident	04/03/20

# Coronavirus: line list of cases

Data verified as of Apr 20, 2020 at 10 AM

Data in this report are provisional and subject to change.

Case	County	Age	Gender	Travel related	Travel detail	Contact with a confirmed case	Jurisdiction	Date case counted
2,035	Broward	64	Male	No		No	FL resident	04/03/20
2,036	Broward	75	Male	No		No	FL resident	04/03/20
2,037	Broward	90	Female	Unknown			FL resident	04/03/20
2,038	Broward	66	Female	No		Unknown	FL resident	04/03/20
2,039	Broward	51	Male	Unknown		Unknown	FL resident	04/03/20
2,040	Broward	29	Male	No		Unknown	FL resident	04/03/20
2,041	Broward	61	Female	Unknown		Unknown	FL resident	04/03/20
2,042	Broward	97	Male	Unknown		Unknown	FL resident	04/03/20
2,043	Broward	84	Male	Unknown		Unknown	FL resident	04/03/20
2,044	Broward	48	Female	No		Yes	FL resident	04/03/20
2,045	Broward	47	Female	No		Yes	FL resident	04/03/20
2,046	Broward	82	Female	No		Yes	FL resident	04/03/20
2,047	Broward	32	Male	No		Yes	FL resident	04/03/20
2,048	Broward	54	Male	No		Unknown	FL resident	04/03/20
2,049	Broward	32	Female	No		Unknown	FL resident	04/03/20
2,050	Broward	42	Female	No		Yes	FL resident	04/03/20
2,051	Broward	53	Female	Unknown		No	FL resident	04/03/20
2,052	Broward	22	Male	No		No	FL resident	04/03/20
2,053	Broward	32	Male	No		No	FL resident	04/03/20
2,054	Broward	20	Female	No		Yes	FL resident	04/03/20
2,055	Broward	56	Male	No		Yes	FL resident	04/03/20
2,056	Broward	29	Male	Unknown		Unknown	FL resident	04/03/20
2,057	Broward	66	Male	Yes	FL; NY	Unknown	FL resident	04/03/20
2,058	Broward	56	Male	No		Yes	FL resident	04/03/20
2,059	Broward	30	Female	Yes	BERMUDA; FL; IL; MEXICO; NY	No	FL resident	04/03/20
2,060	Broward	59	Male	No		Unknown	FL resident	04/03/20
2,061	Broward	93	Female	No		Unknown	FL resident	04/03/20
2,062	Broward	30	Female	Yes	UNITED KINGDOM	Yes	FL resident	04/03/20
2,063	Broward	64	Male	No		Unknown	FL resident	04/03/20
2,064	Broward	45	Male	No		Yes	FL resident	04/03/20
2,065	Broward	56	Male	No		Yes	FL resident	04/03/20
2,066	Broward	49	Male	Yes	MD	Unknown	FL resident	04/03/20
2,067	Broward	24	Male	Yes	NJ	Yes	FL resident	04/03/20
2,068	Broward	29	Male	No		Unknown	FL resident	04/03/20
2,069	Broward	95	Female	No		No	FL resident	04/03/20
2,070	Broward	66	Male	Unknown		Yes	FL resident	04/03/20
2,071	Broward	31	Male	No		Yes	FL resident	04/03/20
2,072	Broward	23	Female	Yes	LA	Unknown	FL resident	04/03/20
2,073	Broward	83	Male	Unknown		Unknown	FL resident	04/03/20
2,074	Broward	60	Male	Unknown			FL resident	04/03/20
2,075	Broward	24	Female	No		Yes	FL resident	04/03/20
2,076	Broward	58	Female	No		No	FL resident	04/03/20
2,077	Broward	51	Male	Unknown		No	FL resident	04/03/20
2,078	Broward	39	Female	No		Yes	FL resident	04/03/20
2,079	Broward	37	Female	No		No	FL resident	04/03/20
2,080	Broward	48	Female	No		Yes	FL resident	04/03/20
2,081	Broward	68	Female	Yes	NJ	Yes	FL resident	04/03/20
2,082	Broward	53	Female	Unknown		No	FL resident	04/03/20
2,083	Broward	52	Female	No		Yes	FL resident	04/03/20
2,084	Broward	13	Female	No		Yes	FL resident	04/03/20
2,085	Broward	64	Female	No		Unknown	FL resident	04/03/20
2,086	Broward	49	Female	Unknown		No	FL resident	04/03/20
2,087	Broward	52	Female	Yes	AL; FL	Yes	FL resident	04/03/20
2,088	Broward	30	Male	Unknown		Unknown	FL resident	04/03/20
2,089	Broward	76	Female	No		No	FL resident	04/03/20
2,090	Broward	33	Male	Unknown		Unknown	FL resident	04/03/20
2,091	Broward	55	Male	Yes	NY	No	FL resident	04/03/20
2,092	Broward	50	Male	No		Unknown	FL resident	04/03/20
2,093	Broward	61	Male	Unknown		Yes	FL resident	04/03/20
2,094	Broward	65	Female	No		Yes	FL resident	04/03/20
2,095	Broward	56	Male	No		No	FL resident	04/03/20
2,096	Broward	55	Female	Unknown		Unknown	FL resident	04/03/20



# Coronavirus: line list of cases

Data verified as of Apr 20, 2020 at 10 AM

Data in this report are provisional and subject to change.

Case	County	Age	Gender	Travel related	Travel detail	Contact with a confirmed case	Jurisdiction	Date case counted
2,097	Broward	62	Male	No		Unknown	FL resident	04/03/20
2,098	Broward	50	Male	No		Unknown	FL resident	04/03/20
2,099	Broward	40	Female	No		No	FL resident	04/03/20
2,100	Broward	67	Female	No		Yes	FL resident	04/03/20
2,101	Broward	13	Female	No		Yes	FL resident	04/03/20
2,102	Broward	47	Male	No		No	FL resident	04/03/20
2,103	Broward	46	Male	No		Unknown	FL resident	04/03/20
2,104	Broward	69	Male	No		Unknown	FL resident	04/03/20
2,105	Broward	61	Female	No		No	FL resident	04/03/20
2,106	Broward	39	Male	No		Yes	FL resident	04/03/20
2,107	Broward	72	Male	No		Yes	FL resident	04/03/20
2,108	Broward	72	Female	Yes	COLOMBIA	Yes	FL resident	04/03/20
2,109	Broward	44	Male	No		Yes	FL resident	04/03/20
2,110	Broward	34	Female	No		Yes	FL resident	04/03/20
2,111	Broward	97	Female	No		Yes	FL resident	04/03/20
2,112	Broward	81	Male	Unknown		Yes	FL resident	04/03/20
2,113	Broward	31	Male	Unknown		Unknown	FL resident	04/03/20
2,114	Broward	80	Male	Yes	COLOMBIA	Yes	FL resident	04/03/20
2,115	Broward	25	Male	No		Yes	FL resident	04/03/20
2,116	Broward	59	Female	No		No	FL resident	04/03/20
2,117	Broward	26	Male	Yes	HAITI	No	FL resident	04/03/20
2,118	Broward	67	Female	No		Unknown	FL resident	04/03/20
2,119	Broward	54	Male	No		Unknown	FL resident	04/03/20
2,120	Broward	16	Male	Unknown		Yes	FL resident	04/04/20
2,121	Broward	31	Male	Unknown		Unknown	FL resident	04/04/20
2,122	Broward	31	Male	Yes	ECUADOR	No	FL resident	04/04/20
2,123	Broward	48	Male	Unknown		Unknown	FL resident	04/04/20
2,124	Broward	75	Female	Unknown		Unknown	FL resident	04/04/20
2,125	Broward	74	Male	No		Unknown	FL resident	04/04/20
2,126	Broward	89	Male	Unknown		Unknown	FL resident	04/04/20
2,127	Broward	32	Male	No		Yes	FL resident	04/04/20
2,128	Broward	96	Female	No		Unknown	FL resident	04/04/20
2,129	Broward	38	Male	No		No	FL resident	04/04/20
2,130	Broward	64	Male	No		Yes	FL resident	04/04/20
2,131	Broward	34	Female	No		Yes	FL resident	04/04/20
2,132	Broward	49	Female	No		Unknown	FL resident	04/04/20
2,133	Broward	28	Female	No		Yes	FL resident	04/04/20
2,134	Broward	63	Male	No		Yes	FL resident	04/04/20
2,135	Broward	68	Male	Yes	CUBA	Unknown	FL resident	04/04/20
2,136	Broward	80	Female	Unknown			FL resident	04/04/20
2,137	Broward	63	Female	No		Yes	FL resident	04/04/20
2,138	Broward	63	Female	No		Yes	FL resident	04/04/20
2,139	Broward	32	Male	No		No	FL resident	04/04/20
2,140	Broward	27	Female	Unknown		Unknown	FL resident	04/04/20
2,141	Broward	29	Female	Unknown		No	FL resident	04/04/20
2,142	Broward	61	Female	No		Yes	FL resident	04/04/20
2,143	Broward	68	Female	Unknown		Unknown	FL resident	04/04/20
2,144	Broward	33	Female	Yes	LA	Yes	FL resident	04/04/20
2,145	Broward	50	Female	Yes	LA; ST. LUCIA; TX	Unknown	FL resident	04/04/20
2,146	Broward	15	Male	No		Yes	FL resident	04/04/20
2,147	Broward	41	Male	No		No	FL resident	04/04/20
2,148	Broward	65	Female	Yes	PUERTO RICO	Yes	FL resident	04/04/20
2,149	Broward	21	Male	Yes	MEXICO	Yes	FL resident	04/04/20
2,150	Broward	20	Female	Unknown		Unknown	FL resident	04/04/20
2,151	Broward	50	Female	No		Yes	FL resident	04/04/20
2,152	Broward	41	Male	Unknown		Unknown	FL resident	04/04/20
2,153	Broward	27	Female	No		Yes	FL resident	04/04/20
2,154	Broward	45	Male	Unknown		Unknown	FL resident	04/04/20
2,155	Broward	57	Male	Unknown		No	FL resident	04/04/20
2,156	Broward	64	Female	Unknown		Yes	FL resident	04/04/20
2,157	Broward	43	Female	Unknown		Yes	FL resident	04/04/20
2,158	Broward	75	Female	No		Yes	FL resident	04/04/20

# Coronavirus: line list of cases

Data verified as of Apr 20, 2020 at 10 AM

Data in this report are provisional and subject to change.

Case	County	Age	Gender	Travel related	Travel detail	Contact with a confirmed case	Jurisdiction	Date case counted
2,159	Broward	20	Female	No		Unknown	FL resident	04/04/20
2,160	Broward	41	Male	No		No	FL resident	04/04/20
2,161	Broward	34	Female	No		No	FL resident	04/04/20
2,162	Broward	31	Female	Unknown		Unknown	FL resident	04/04/20
2,163	Broward	42	Male	No		Unknown	FL resident	04/04/20
2,164	Broward	23	Female	Unknown		Unknown	FL resident	04/04/20
2,165	Broward	46	Male	Yes	FL; OH; WI; WV	No	FL resident	04/04/20
2,166	Broward	67	Male	No		No	FL resident	04/04/20
2,167	Broward	47	Male	No		Yes	FL resident	04/04/20
2,168	Broward	59	Male	Yes	FRANCE	Yes	FL resident	04/04/20
2,169	Broward	24	Male	Yes	FL; NY	Yes	FL resident	04/04/20
2,170	Broward	83	Male	Unknown		Unknown	FL resident	04/04/20
2,171	Broward	43	Male	Unknown		Yes	FL resident	04/04/20
2,172	Broward	70	Male	Yes	MEXICO	Yes	FL resident	04/04/20
2,173	Broward	49	Female	Yes	CO; FL	No	FL resident	04/04/20
2,174	Broward	55	Female	Unknown		Unknown	FL resident	04/04/20
2,175	Broward	38	Female	Unknown		No	FL resident	04/04/20
2,176	Broward	45	Female	No		Unknown	FL resident	04/04/20
2,177	Broward	47	Male	Yes	CT; FL	Yes	FL resident	04/04/20
2,178	Broward	53	Male	Unknown		Yes	FL resident	04/04/20
2,179	Broward	65	Female	No		No	FL resident	04/04/20
2,180	Broward	51	Female	No		No	FL resident	04/04/20
2,181	Broward	52	Male	No		Yes	FL resident	04/04/20
2,182	Broward	34	Female	Yes	FL; IL; NV; NY	Yes	FL resident	04/04/20
2,183	Broward	63	Female	Yes	FL; WA	No	FL resident	04/04/20
2,184	Broward	64	Male	Yes	CO; FL; TX	Yes	FL resident	04/04/20
2,185	Broward	27	Male	Unknown		Yes	FL resident	04/04/20
2,186	Broward	59	Male	Unknown		No	FL resident	04/04/20
2,187	Broward	65	Male	Yes	CA; NJ; NY	No	FL resident	04/04/20
2,188	Broward	37	Female	No		Yes	FL resident	04/04/20
2,189	Broward	42	Male	No		No	FL resident	04/04/20
2,190	Broward	55	Female	Yes	FL; SC	Yes	FL resident	04/04/20
2,191	Broward	34	Female	No		Yes	FL resident	04/04/20
2,192	Broward	35	Male	Yes	ARUBA; CA; CT; CARIBBEAN; COSTA RICA; FL; IL; KY; LA; MD; PA; TN	Yes	FL resident	04/04/20
2,193	Broward	69	Female	Unknown		Yes	FL resident	04/04/20
2,194	Broward	63	Male	No		Yes	FL resident	04/04/20
2,195	Broward	53	Male	Unknown		Unknown	FL resident	04/04/20
2,196	Broward	34	Female	Yes	CT; DOMINICAN REPUBLIC; FL; NJ	Yes	FL resident	04/04/20
2,197	Broward	29	Male	Unknown		Unknown	FL resident	04/04/20
2,198	Broward	41	Female	Unknown		Yes	FL resident	04/04/20
2,199	Broward	54	Male	No		Yes	FL resident	04/04/20
2,200	Broward	50	Female	Yes	FL; GA	Yes	FL resident	04/04/20
2,201	Broward	37	Female	No		Yes	FL resident	04/04/20
2,202	Broward	51	Male	Unknown		Unknown	FL resident	04/04/20
2,203	Broward	44	Male	Unknown		Yes	FL resident	04/04/20
2,204	Broward	23	Female	Unknown		Yes	FL resident	04/04/20
2,205	Broward	26	Male	Yes	NY	Yes	FL resident	04/04/20
2,206	Broward	30	Female	Yes	CO	Yes	FL resident	04/04/20
2,207	Broward	65	Female	No		No	FL resident	04/04/20
2,208	Broward	56	Female	No		Unknown	FL resident	04/04/20
2,209	Broward	43	Female	Yes	MI	No	FL resident	04/04/20
2,210	Broward	55	Female	No		No	FL resident	04/04/20
2,211	Broward	53	Male	No		Yes	FL resident	04/04/20
2,212	Broward	56	Female	No		Unknown	FL resident	04/04/20
2,213	Broward	33	Female	No		No	FL resident	04/04/20
2,214	Broward	33	Male	Unknown		Unknown	FL resident	04/04/20
2,215	Broward	52	Male	Unknown			FL resident	04/04/20
2,216	Broward	50	Female	Unknown		Unknown	FL resident	04/04/20
2,217	Broward	65	Female	No		Yes	FL resident	04/04/20

# Coronavirus: line list of cases

Data verified as of Apr 20, 2020 at 10 AM

Data in this report are provisional and subject to change.

Case	County	Age	Gender	Travel related	Travel detail	Contact with a confirmed case	Jurisdiction	Date case counted
2,218	Broward	58	Male	Yes	NC; TX	No	FL resident	04/04/20
2,219	Broward	45	Female	Unknown		Yes	FL resident	04/04/20
2,220	Broward	34	Female	No		No	FL resident	04/04/20
2,221	Broward	34	Male	No		No	FL resident	04/04/20
2,222	Broward	57	Female	No		Yes	FL resident	04/04/20
2,223	Broward	63	Female	No		No	FL resident	04/04/20
2,224	Broward	61	Female	Unknown		Yes	FL resident	04/04/20
2,225	Broward	62	Female	No		No	FL resident	04/04/20
2,226	Broward	54	Female	No		Yes	FL resident	04/04/20
2,227	Broward	48	Female	No		Yes	FL resident	04/04/20
2,228	Broward	37	Female	No		Yes	FL resident	04/04/20
2,229	Broward	27	Male	No		Yes	FL resident	04/04/20
2,230	Broward	24	Male	Yes	DOMINICAN REPUBLIC	Yes	FL resident	04/04/20
2,231	Broward	33	Male	No		Unknown	FL resident	04/04/20
2,232	Broward	47	Female	No		Yes	FL resident	04/04/20
2,233	Broward	30	Female	No		No	FL resident	04/04/20
2,234	Broward	64	Female	No		No	FL resident	04/04/20
2,235	Broward	34	Male	No		Yes	FL resident	04/04/20
2,236	Broward	25	Female	No		No	FL resident	04/04/20
2,237	Broward	63	Female	No		Unknown	FL resident	04/04/20
2,238	Broward	57	Male	Unknown		Yes	FL resident	04/04/20
2,239	Broward	38	Female	Yes	TX	Unknown	FL resident	04/04/20
2,240	Broward	35	Male	No		Yes	FL resident	04/04/20
2,241	Broward	48	Female	No		No	FL resident	04/04/20
2,242	Broward	50	Male	Unknown		No	FL resident	04/04/20
2,243	Broward	45	Female	No		Yes	FL resident	04/04/20
2,244	Broward	49	Male	Unknown		Unknown	FL resident	04/04/20
2,245	Broward	34	Female	Unknown		No	FL resident	04/04/20
2,246	Broward	54	Male	No		Yes	FL resident	04/04/20
2,247	Broward	41	Male	No		Unknown	FL resident	04/04/20
2,248	Broward	40	Male	No		Unknown	FL resident	04/04/20
2,249	Broward	77	Female	No		No	FL resident	04/04/20
2,250	Broward	39	Male	Unknown		No	FL resident	04/04/20
2,251	Broward	27	Female	No		No	FL resident	04/04/20
2,252	Broward	66	Male	Unknown			FL resident	04/04/20
2,253	Broward	53	Female	Unknown		Unknown	FL resident	04/04/20
2,254	Broward	28	Male	Unknown		No	FL resident	04/04/20
2,255	Broward	53	Male	Unknown		Unknown	FL resident	04/04/20
2,256	Broward	20	Female	No		No	FL resident	04/04/20
2,257	Broward	57	Male	No		No	FL resident	04/04/20
2,258	Broward	90	Male	No		No	FL resident	04/04/20
2,259	Broward	88	Male	Unknown		Unknown	FL resident	04/04/20
2,260	Broward	83	Male	No		Unknown	FL resident	04/04/20
2,261	Broward	77	Male	Unknown		No	FL resident	04/04/20
2,262	Broward	70	Female	Unknown		Unknown	FL resident	04/04/20
2,263	Broward	69	Male	No		Unknown	FL resident	04/04/20
2,264	Broward	66	Female	Unknown		No	FL resident	04/04/20
2,265	Broward	33	Female	No		Unknown	FL resident	04/04/20
2,266	Broward	49	Male	No		No	FL resident	04/04/20
2,267	Broward	29	Male	Unknown		Unknown	FL resident	04/04/20
2,268	Broward	65	Male	No		Unknown	FL resident	04/04/20
2,269	Broward	75	Male	No		Yes	FL resident	04/04/20
2,270	Broward	23	Male	Unknown		Unknown	FL resident	04/04/20
2,271	Broward	62	Female	Unknown		Unknown	FL resident	04/04/20
2,272	Broward	79	Male	Unknown		Unknown	FL resident	04/04/20
2,273	Broward	28	Male	No		Unknown	FL resident	04/04/20
2,274	Broward	62	Female	Yes	SPAIN	Unknown	FL resident	04/04/20
2,275	Broward	67	Male	Unknown		No	FL resident	04/04/20
2,276	Broward	81	Male	No		No	FL resident	04/04/20
2,277	Broward	36	Male	Unknown		Unknown	FL resident	04/04/20
2,278	Broward	70	Female	No		Unknown	FL resident	04/04/20
2,279	Broward	9	Male	No		Yes	FL resident	04/04/20



# Coronavirus: line list of cases

Data verified as of Apr 20, 2020 at 10 AM

Data in this report are provisional and subject to change.

Case	County	Age	Gender	Travel related	Travel detail	Contact with a confirmed case	Jurisdiction	Date case counted
2,280	Broward	63	Female	Unknown		Yes	FL resident	04/04/20
2,281	Broward	58	Female	Unknown		Unknown	FL resident	04/04/20
2,282	Broward	76	Male	No		Unknown	FL resident	04/04/20
2,283	Broward	71	Male	Unknown		No	FL resident	04/04/20
2,284	Broward	88	Male	Unknown		Unknown	FL resident	04/04/20
2,285	Broward	38	Male	Unknown		Unknown	FL resident	04/04/20
2,286	Broward	75	Male	Unknown		No	FL resident	04/04/20
2,287	Broward	63	Male	No		Yes	FL resident	04/04/20
2,288	Broward	27	Male	Yes	PUERTO RICO	No	FL resident	04/04/20
2,289	Broward	34	Female	Unknown		Yes	FL resident	04/04/20
2,290	Broward	58	Male	No		Yes	FL resident	04/05/20
2,291	Broward	53	Female	Unknown		Yes	FL resident	04/05/20
2,292	Broward	37	Female	No		Yes	FL resident	04/05/20
2,293	Broward	50	Male	No		No	FL resident	04/05/20
2,294	Broward	53	Male	Unknown		No	FL resident	04/05/20
2,295	Broward	51	Male	No		Yes	FL resident	04/05/20
2,296	Broward	75	Female	Unknown		Yes	FL resident	04/05/20
2,297	Broward	57	Male	Unknown		Yes	FL resident	04/05/20
2,298	Broward	63	Female	Unknown		Yes	FL resident	04/05/20
2,299	Broward	28	Male	Unknown		No	FL resident	04/05/20
2,300	Broward	40	Female	No		Yes	FL resident	04/05/20
2,301	Broward	57	Female	No		Yes	FL resident	04/05/20
2,302	Broward	37	Male	No		No	FL resident	04/05/20
2,303	Broward	70	Male	Unknown		Unknown	FL resident	04/05/20
2,304	Broward	47	Female	Unknown		Yes	FL resident	04/05/20
2,305	Broward	31	Female	Unknown		Unknown	FL resident	04/05/20
2,306	Broward	66	Female	Yes	FL; NY	Yes	FL resident	04/05/20
2,307	Broward	75	Male	No		Yes	FL resident	04/05/20
2,308	Broward	47	Male	No		Yes	FL resident	04/05/20
2,309	Broward	50	Female	No		Unknown	FL resident	04/05/20
2,310	Broward	50	Male	Unknown		Yes	FL resident	04/05/20
2,311	Broward	38	Female	No		No	FL resident	04/05/20
2,312	Broward	28	Female	No		Yes	FL resident	04/05/20
2,313	Broward	72	Female	Unknown		Unknown	FL resident	04/05/20
2,314	Broward	65	Female	No		Yes	FL resident	04/05/20
2,315	Broward	39	Male	No		Yes	FL resident	04/05/20
2,316	Broward	58	Male	Unknown		No	FL resident	04/05/20
2,317	Broward	39	Male	Unknown		No	FL resident	04/05/20
2,318	Broward	30	Female	No		No	FL resident	04/05/20
2,319	Broward	22	Male	No		Yes	FL resident	04/05/20
2,320	Broward	32	Female	Unknown		Unknown	FL resident	04/05/20
2,321	Broward	29	Female	Unknown		Yes	FL resident	04/05/20
2,322	Broward	59	Male	Yes	NY	Unknown	FL resident	04/05/20
2,323	Broward	24	Female	No		Unknown	FL resident	04/05/20
2,324	Broward	34	Male	Unknown		No	FL resident	04/05/20
2,325	Broward	67	Male	No		No	FL resident	04/05/20
2,326	Broward	33	Male	No		Yes	FL resident	04/05/20
2,327	Broward	60	Male	Yes	NY	Unknown	FL resident	04/05/20
2,328	Broward	58	Female	Unknown		Yes	FL resident	04/05/20
2,329	Broward	62	Male	Unknown		Yes	FL resident	04/05/20
2,330	Broward	43	Male	Unknown		Yes	FL resident	04/05/20
2,331	Broward	13	Female	No		Unknown	FL resident	04/05/20
2,332	Broward	51	Female	No		Yes	FL resident	04/05/20
2,333	Broward	46	Female	Unknown		No	FL resident	04/05/20
2,334	Broward	49	Male	No		Yes	FL resident	04/05/20
2,335	Broward	24	Female	No		No	FL resident	04/05/20
2,336	Broward	56	Female	No		No	FL resident	04/05/20
2,337	Broward	23	Female	Yes	FL; SC	Yes	FL resident	04/05/20
2,338	Broward	52	Male	No		Yes	FL resident	04/05/20
2,339	Broward	27	Male	No		Yes	FL resident	04/05/20
2,340	Broward	55	Female	Unknown		Yes	FL resident	04/05/20
2,341	Broward	52	Male	Unknown		Unknown	FL resident	04/05/20



# Coronavirus: line list of cases

Data verified as of Apr 20, 2020 at 10 AM

Data in this report are provisional and subject to change.

Case	County	Age	Gender	Travel related	Travel detail	Contact with a confirmed case	Jurisdiction	Date case counted
2,342	Broward	62	Male	No		Yes	FL resident	04/05/20
2,343	Broward	48	Female	No		Unknown	FL resident	04/05/20
2,344	Broward	59	Female	Yes	BRAZIL; CA; SPAIN; UNITED KINGDOM	Unknown	FL resident	04/05/20
2,345	Broward	54	Male	Yes	DOMINICAN REPUBLIC; THAILAND	Unknown	FL resident	04/05/20
2,346	Broward	25	Female	Unknown		No	FL resident	04/05/20
2,347	Broward	33	Male	No		Yes	FL resident	04/05/20
2,348	Broward	43	Female	Unknown		Unknown	FL resident	04/05/20
2,349	Broward	50	Male	No		Yes	FL resident	04/05/20
2,350	Broward	56	Male	No		Yes	FL resident	04/05/20
2,351	Broward	51	Female	No		Yes	FL resident	04/05/20
2,352	Broward	70	Female	Unknown		No	FL resident	04/05/20
2,353	Broward	47	Female	No		Yes	FL resident	04/05/20
2,354	Broward	64	Female	No		Yes	FL resident	04/05/20
2,355	Broward	37	Female	No		Yes	FL resident	04/05/20
2,356	Broward	88	Male	No		Unknown	FL resident	04/05/20
2,357	Broward	58	Female	No		No	FL resident	04/05/20
2,358	Broward	88	Female	Unknown		Unknown	FL resident	04/05/20
2,359	Broward	74	Male	Unknown		Unknown	FL resident	04/05/20
2,360	Broward	57	Female	Unknown		Unknown	FL resident	04/05/20
2,361	Broward	84	Female	Unknown		Unknown	FL resident	04/05/20
2,362	Broward	35	Female	Unknown			FL resident	04/05/20
2,363	Broward	52	Male	Unknown		No	FL resident	04/05/20
2,364	Broward	59	Male	No		Unknown	FL resident	04/05/20
2,365	Broward	57	Male	No		No	FL resident	04/05/20
2,366	Broward	24	Male	No		No	FL resident	04/05/20
2,367	Broward	40	Male	No		Yes	FL resident	04/05/20
2,368	Broward	97	Female	No		Unknown	FL resident	04/05/20
2,369	Broward	93	Female	Unknown		Yes	FL resident	04/05/20
2,370	Broward	80	Male	Unknown			FL resident	04/05/20
2,371	Broward	74	Male	No		Yes	FL resident	04/05/20
2,372	Broward	59	Female	Unknown		Yes	FL resident	04/05/20
2,373	Broward	67	Female	No		Unknown	FL resident	04/05/20
2,374	Broward	68	Male	No		No	FL resident	04/05/20
2,375	Broward	26	Female	No		No	FL resident	04/05/20
2,376	Broward	26	Male	Unknown		Unknown	FL resident	04/05/20
2,377	Broward	52	Female	Unknown		Yes	FL resident	04/05/20
2,378	Broward	67	Male	Unknown		No	FL resident	04/05/20
2,379	Broward	79	Female	Unknown		Yes	FL resident	04/05/20
2,380	Broward	38	Female	No		No	FL resident	04/05/20
2,381	Broward	53	Male	Unknown		Unknown	FL resident	04/05/20
2,382	Broward	31	Male	No		Yes	FL resident	04/05/20
2,383	Broward	52	Male	Unknown		Unknown	FL resident	04/05/20
2,384	Broward	68	Female	Unknown		Unknown	FL resident	04/05/20
2,385	Broward	30	Female	No		Yes	FL resident	04/05/20
2,386	Broward	48	Male	Yes	COLOMBIA; FL	Yes	FL resident	04/05/20
2,387	Broward	63	Female	Unknown		No	FL resident	04/05/20
2,388	Broward	58	Female	No		Yes	FL resident	04/05/20
2,389	Broward	66	Female	Unknown		Unknown	FL resident	04/05/20
2,390	Broward	50	Female	No		Yes	FL resident	04/06/20
2,391	Broward	81	Female	No		Yes	FL resident	04/06/20
2,392	Broward	21	Male	No		Yes	FL resident	04/06/20
2,393	Broward	23	Female	No		Yes	FL resident	04/06/20
2,394	Broward	30	Female	Unknown		Yes	FL resident	04/06/20
2,395	Broward	50	Female	No		Yes	FL resident	04/06/20
2,396	Broward	45	Female	No		Yes	FL resident	04/06/20
2,397	Broward	56	Male	Unknown		Unknown	FL resident	04/06/20
2,398	Broward	47	Female	No		Unknown	FL resident	04/06/20
2,399	Broward	28	Female	No		Yes	FL resident	04/06/20
2,400	Broward	44	Female	No		Unknown	FL resident	04/06/20
2,401	Broward	67	Female	Unknown		Unknown	FL resident	04/06/20

# Coronavirus: line list of cases

Data verified as of Apr 20, 2020 at 10 AM

Data in this report are provisional and subject to change.

Case	County	Age	Gender	Travel related	Travel detail	Contact with a confirmed case	Jurisdiction	Date case counted
2,402	Broward	56	Male	No		Yes	FL resident	04/06/20
2,403	Broward	54	Female	Unknown		Yes	FL resident	04/06/20
2,404	Broward	35	Male	No		Yes	FL resident	04/06/20
2,405	Broward	81	Male	Unknown		Yes	FL resident	04/06/20
2,406	Broward	79	Female	No		Unknown	FL resident	04/06/20
2,407	Broward	34	Male	Unknown		Unknown	FL resident	04/06/20
2,408	Broward	58	Male	No		Unknown	FL resident	04/06/20
2,409	Broward	54	Male	Unknown		Yes	FL resident	04/06/20
2,410	Broward	68	Male	Unknown		Yes	FL resident	04/06/20
2,411	Broward	98	Male	No		Unknown	FL resident	04/06/20
2,412	Broward	21	Male	No		No	FL resident	04/06/20
2,413	Broward	49	Female	No		No	FL resident	04/06/20
2,414	Broward	60	Male	Unknown		Yes	FL resident	04/06/20
2,415	Broward	68	Male	Yes	CUBA	Yes	FL resident	04/06/20
2,416	Broward	58	Male	Unknown		No	FL resident	04/06/20
2,417	Broward	30	Male	No		Unknown	FL resident	04/06/20
2,418	Broward	68	Male	No		Yes	FL resident	04/06/20
2,419	Broward	29	Male	No		Yes	FL resident	04/06/20
2,420	Broward	66	Male	Unknown		No	FL resident	04/06/20
2,421	Broward	28	Female	No		Yes	FL resident	04/06/20
2,422	Broward	20	Male	No		No	FL resident	04/06/20
2,423	Broward	39	Male	No		Yes	FL resident	04/06/20
2,424	Broward	65	Male	Unknown		No	FL resident	04/06/20
2,425	Broward	25	Female	Unknown		No	FL resident	04/06/20
2,426	Broward	50	Male	No		Unknown	FL resident	04/06/20
2,427	Broward	23	Male	No		Yes	FL resident	04/06/20
2,428	Broward	38	Female	Unknown		No	FL resident	04/06/20
2,429	Broward	61	Female	Unknown		Unknown	FL resident	04/06/20
2,430	Broward	72	Male	Unknown			FL resident	04/06/20
2,431	Broward	44	Male	No		No	FL resident	04/06/20
2,432	Broward	60	Female	Unknown		Unknown	FL resident	04/06/20
2,433	Broward	44	Male	Unknown		Yes	FL resident	04/06/20
2,434	Broward	29	Male	Unknown		Unknown	FL resident	04/06/20
2,435	Broward	48	Male	Unknown		Unknown	FL resident	04/06/20
2,436	Broward	43	Female	Yes	PUERTO RICO	Unknown	FL resident	04/06/20
2,437	Broward	68	Male	Yes	INDIA; NY	Unknown	FL resident	04/06/20
2,438	Broward	37	Male	Unknown		Unknown	FL resident	04/06/20
2,439	Broward	60	Male	Unknown		Yes	FL resident	04/06/20
2,440	Broward	31	Male	Unknown		Yes	FL resident	04/06/20
2,441	Broward	37	Female	Unknown		Yes	FL resident	04/06/20
2,442	Broward	36	Male	Unknown		Yes	FL resident	04/06/20
2,443	Broward	28	Male	Unknown		Unknown	FL resident	04/06/20
2,444	Broward	53	Female	Unknown		No	FL resident	04/06/20
2,445	Broward	19	Female	Yes	NY	Yes	FL resident	04/06/20
2,446	Broward	42	Female	Unknown		Yes	FL resident	04/06/20
2,447	Broward	60	Female	Unknown		Yes	FL resident	04/06/20
2,448	Broward	23	Female	No		No	FL resident	04/06/20
2,449	Broward	36	Male	Unknown		Unknown	FL resident	04/06/20
2,450	Broward	74	Female	Unknown		Unknown	FL resident	04/06/20
2,451	Broward	79	Female	No		Yes	FL resident	04/06/20
2,452	Broward	44	Female	Yes	NY	No	FL resident	04/06/20
2,453	Broward	19	Female	No		No	FL resident	04/06/20
2,454	Broward	34	Male	Unknown		Unknown	FL resident	04/06/20
2,455	Broward	35	Female	No		Yes	FL resident	04/06/20
2,456	Broward	40	Female	No		Unknown	FL resident	04/06/20
2,457	Broward	37	Male	No		Yes	FL resident	04/06/20
2,458	Broward	44	Male	No		Unknown	FL resident	04/06/20
2,459	Broward	38	Female	No		Unknown	FL resident	04/06/20
2,460	Broward	50	Male	No		Yes	FL resident	04/06/20
2,461	Broward	36	Male	Yes	COLOMBIA; FL	Yes	FL resident	04/06/20
2,462	Broward	32	Male	Unknown		Yes	FL resident	04/06/20
2,463	Broward	61	Male	Unknown		Unknown	FL resident	04/06/20

# Coronavirus: line list of cases

Data verified as of Apr 20, 2020 at 10 AM

Data in this report are provisional and subject to change.

Case	County	Age	Gender	Travel related	Travel detail	Contact with a confirmed case	Jurisdiction	Date case counted
2,464	Broward	71	Male	Unknown		Yes	FL resident	04/06/20
2,465	Broward	23	Male	Unknown		Unknown	FL resident	04/06/20
2,466	Broward	68	Female	Unknown		Yes	FL resident	04/06/20
2,467	Broward	52	Male	Unknown		Yes	FL resident	04/06/20
2,468	Broward	54	Male	No		Unknown	FL resident	04/06/20
2,469	Broward	42	Male	Unknown		No	FL resident	04/06/20
2,470	Broward	58	Male	No		Yes	FL resident	04/06/20
2,471	Broward	25	Female	Yes	NY	No	FL resident	04/06/20
2,472	Broward	45	Male	Unknown		Unknown	FL resident	04/06/20
2,473	Broward	51	Female	Unknown		No	FL resident	04/06/20
2,474	Broward	55	Male	No		Unknown	FL resident	04/06/20
2,475	Broward	74	Female	No		Yes	FL resident	04/06/20
2,476	Broward	79	Male	Unknown		Unknown	FL resident	04/06/20
2,477	Broward	33	Male	No		Yes	FL resident	04/06/20
2,478	Broward	24	Female	Unknown		Unknown	FL resident	04/06/20
2,479	Broward	50	Female	No		Yes	FL resident	04/06/20
2,480	Broward	28	Female	No		Yes	FL resident	04/06/20
2,481	Broward	38	Male	Unknown		No	FL resident	04/06/20
2,482	Broward	60	Female	No		Yes	FL resident	04/06/20
2,483	Broward	51	Female	Unknown		Unknown	FL resident	04/06/20
2,484	Broward	46	Female	No		No	FL resident	04/06/20
2,485	Broward	51	Female	No		Yes	FL resident	04/06/20
2,486	Broward	62	Male	No		Yes	FL resident	04/06/20
2,487	Broward	27	Male	Yes	BAHAMAS; FL	Unknown	FL resident	04/06/20
2,488	Broward	55	Female	No		Yes	FL resident	04/06/20
2,489	Broward	56	Male	Yes	NY	Yes	FL resident	04/06/20
2,490	Broward	46	Female	No		No	FL resident	04/06/20
2,491	Broward	52	Female	No		Yes	FL resident	04/06/20
2,492	Broward	59	Female	No		Unknown	FL resident	04/06/20
2,493	Broward	47	Male	Yes	FL; LA	Yes	FL resident	04/06/20
2,494	Broward	44	Female	No		Unknown	FL resident	04/06/20
2,495	Broward	22	Male	No		Yes	FL resident	04/06/20
2,496	Broward	38	Female	No		Unknown	FL resident	04/06/20
2,497	Broward	34	Female	No		Unknown	FL resident	04/06/20
2,498	Broward	90	Male	Unknown		Unknown	FL resident	04/06/20
2,499	Broward	59	Male	No		Yes	FL resident	04/06/20
2,500	Broward	37	Male	No		Unknown	FL resident	04/06/20
2,501	Broward	59	Male	Yes	FL; GA	No	FL resident	04/06/20
2,502	Broward	64	Male	No		Yes	FL resident	04/06/20
2,503	Broward	27	Female	Unknown		Yes	FL resident	04/06/20
2,504	Broward	67	Female	No		Yes	FL resident	04/06/20
2,505	Broward	57	Female	Unknown		No	FL resident	04/06/20
2,506	Broward	72	Female	No		Unknown	FL resident	04/06/20
2,507	Broward	46	Male	Unknown		No	FL resident	04/06/20
2,508	Broward	67	Male	Unknown		Yes	FL resident	04/06/20
2,509	Broward	53	Female	Unknown		Yes	FL resident	04/06/20
2,510	Broward	62	Male	Yes	FL; TX	No	FL resident	04/06/20
2,511	Broward	45	Male	Unknown		Unknown	FL resident	04/06/20
2,512	Broward	60	Male	No		No	FL resident	04/06/20
2,513	Broward	31	Male	No		Unknown	FL resident	04/06/20
2,514	Broward	41	Female	Unknown		Yes	FL resident	04/06/20
2,515	Broward	14	Male	Unknown		Yes	FL resident	04/06/20
2,516	Broward	65	Male	No		Yes	FL resident	04/06/20
2,517	Broward	31	Male	Unknown		Yes	FL resident	04/06/20
2,518	Broward	45	Female	No		Yes	FL resident	04/06/20
2,519	Broward	59	Male	Yes	NJ	No	FL resident	04/06/20
2,520	Broward	45	Female	Yes	FL; GA	No	FL resident	04/06/20
2,521	Broward	60	Female	No		Unknown	FL resident	04/06/20
2,522	Broward	33	Female	Unknown			FL resident	04/06/20
2,523	Broward	70	Male	Yes	FL; PANAMA	No	FL resident	04/06/20
2,524	Broward	40	Female	Unknown			FL resident	04/06/20
2,525	Broward	26	Male	No		No	FL resident	04/06/20



# Coronavirus: line list of cases

Data verified as of Apr 20, 2020 at 10 AM

Data in this report are provisional and subject to change.

Case	County	Age	Gender	Travel related	Travel detail	Contact with a confirmed case	Jurisdiction	Date case counted
2,526	Broward	52	Female	Unknown		No	FL resident	04/06/20
2,527	Broward	28	Male	No		Yes	FL resident	04/06/20
2,528	Broward	42	Female	No		Yes	FL resident	04/06/20
2,529	Broward	58	Male	Unknown		No	FL resident	04/06/20
2,530	Broward	77	Female	Unknown		Unknown	FL resident	04/06/20
2,531	Broward	25	Female	No		No	FL resident	04/06/20
2,532	Broward	69	Male	No		No	FL resident	04/06/20
2,533	Broward	52	Female	No		Yes	FL resident	04/06/20
2,534	Broward	84	Male	No		Yes	FL resident	04/06/20
2,535	Broward	45	Female	No		Unknown	FL resident	04/06/20
2,536	Broward	54	Female	No		Unknown	FL resident	04/06/20
2,537	Broward	44	Female	No		No	FL resident	04/06/20
2,538	Broward	42	Male	No		Unknown	FL resident	04/06/20
2,539	Broward	40	Male	No		No	FL resident	04/06/20
2,540	Broward	23	Female	Yes	CO	Unknown	FL resident	04/06/20
2,541	Broward	55	Male	No		Unknown	FL resident	04/06/20
2,542	Broward	40	Male	No		Unknown	FL resident	04/06/20
2,543	Broward	32	Male	No		No	FL resident	04/06/20
2,544	Broward	29	Female	Unknown			FL resident	04/06/20
2,545	Broward	56	Female	No		Yes	FL resident	04/06/20
2,546	Broward	69	Male	No		No	FL resident	04/06/20
2,547	Broward	63	Male	Unknown		No	FL resident	04/06/20
2,548	Broward	29	Female	Unknown		No	FL resident	04/06/20
2,549	Broward	40	Male	No		Unknown	FL resident	04/06/20
2,550	Broward	40	Female	No		Unknown	FL resident	04/06/20
2,551	Broward	48	Male	No		Unknown	FL resident	04/06/20
2,552	Broward	61	Female	Unknown		Yes	FL resident	04/06/20
2,553	Broward	71	Male	No		Yes	FL resident	04/06/20
2,554	Broward	24	Female	No		Unknown	FL resident	04/06/20
2,555	Broward	88	Female	No		Unknown	FL resident	04/06/20
2,556	Broward	59	Male	No		Yes	FL resident	04/06/20
2,557	Broward	69	Female	No		Yes	FL resident	04/06/20
2,558	Broward	31	Female	Yes	FL; NY	Yes	FL resident	04/06/20
2,559	Broward	58	Male	Unknown		Yes	FL resident	04/06/20
2,560	Broward	73	Female	Unknown		Yes	FL resident	04/06/20
2,561	Broward	46	Female	Unknown		Unknown	FL resident	04/06/20
2,562	Broward	59	Male	No		Yes	FL resident	04/06/20
2,563	Broward	58	Male	No		Yes	FL resident	04/06/20
2,564	Broward	86	Female	No		Yes	FL resident	04/06/20
2,565	Broward	77	Female	No		Yes	FL resident	04/06/20
2,566	Broward	29	Male	No		Yes	FL resident	04/06/20
2,567	Broward	50	Male	No		Yes	FL resident	04/06/20
2,568	Broward	65	Male	Unknown		Yes	FL resident	04/06/20
2,569	Broward	86	Male	Unknown			FL resident	04/06/20
2,570	Broward	34	Female	No		Yes	FL resident	04/06/20
2,571	Broward	32	Female	No		Yes	FL resident	04/07/20
2,572	Broward	32	Female	No		No	FL resident	04/07/20
2,573	Broward	94	Female	Unknown		Unknown	FL resident	04/07/20
2,574	Broward	54	Female	No		Unknown	FL resident	04/07/20
2,575	Broward	88	Male	Unknown		Yes	FL resident	04/07/20
2,576	Broward	50	Female	Unknown		Yes	FL resident	04/07/20
2,577	Broward	35	Female	Unknown		No	FL resident	04/07/20
2,578	Broward	36	Male	Unknown		Yes	FL resident	04/07/20
2,579	Broward	50	Female	No		Yes	FL resident	04/07/20
2,580	Broward	43	Male	No		Unknown	FL resident	04/07/20
2,581	Broward	49	Female	No		Yes	FL resident	04/07/20
2,582	Broward	53	Female	No		Unknown	FL resident	04/07/20
2,583	Broward	47	Male	No		Unknown	FL resident	04/07/20
2,584	Broward	60	Female	Unknown		Unknown	FL resident	04/07/20
2,585	Broward	38	Female	No		Yes	FL resident	04/07/20
2,586	Broward	56	Female	Unknown		No	FL resident	04/07/20
2,587	Broward	47	Male	No		Unknown	FL resident	04/07/20



# Coronavirus: line list of cases

Data verified as of Apr 20, 2020 at 10 AM

Data in this report are provisional and subject to change.

Case	County	Age	Gender	Travel related	Travel detail	Contact with a confirmed case	Jurisdiction	Date case counted
2,588	Broward	15	Female	Unknown		No	FL resident	04/07/20
2,589	Broward	49	Female	No		Unknown	FL resident	04/07/20
2,590	Broward	92	Male	No		Unknown	FL resident	04/07/20
2,591	Broward	42	Female	No		Yes	FL resident	04/07/20
2,592	Broward	40	Male	No		Yes	FL resident	04/07/20
2,593	Broward	40	Male	No		No	FL resident	04/07/20
2,594	Broward	88	Female	No		Yes	FL resident	04/07/20
2,595	Broward	19	Male	Yes	FL; ISRAEL	No	FL resident	04/07/20
2,596	Broward	56	Male	Unknown		No	FL resident	04/07/20
2,597	Broward	34	Female	No		Unknown	FL resident	04/07/20
2,598	Broward	38	Male	No		No	FL resident	04/07/20
2,599	Broward	60	Female	Unknown		Unknown	FL resident	04/07/20
2,600	Broward	59	Male	No		Unknown	FL resident	04/07/20
2,601	Broward	26	Female	Unknown		No	FL resident	04/07/20
2,602	Broward	38	Female	Unknown		No	FL resident	04/07/20
2,603	Broward	34	Female	No		Yes	FL resident	04/07/20
2,604	Broward	28	Male	No		No	FL resident	04/07/20
2,605	Broward	51	Male	Yes	SPAIN	Unknown	FL resident	04/07/20
2,606	Broward	25	Female	Unknown		Yes	FL resident	04/07/20
2,607	Broward	51	Male	No		No	FL resident	04/07/20
2,608	Broward	58	Female	Unknown		Yes	FL resident	04/07/20
2,609	Broward	52	Male	Unknown		Unknown	FL resident	04/07/20
2,610	Broward	41	Female	No		No	FL resident	04/07/20
2,611	Broward	25	Female	No		Unknown	FL resident	04/07/20
2,612	Broward	60	Male	Unknown		Unknown	FL resident	04/07/20
2,613	Broward	47	Male	Unknown		Yes	FL resident	04/07/20
2,614	Broward	37	Male	Unknown			FL resident	04/07/20
2,615	Broward	48	Male	No		No	FL resident	04/07/20
2,616	Broward	34	Male	Unknown			FL resident	04/07/20
2,617	Broward	70	Male	No		No	FL resident	04/07/20
2,618	Broward	32	Male	No		Yes	FL resident	04/07/20
2,619	Broward	27	Female	Yes	GA	Yes	FL resident	04/07/20
2,620	Broward	43	Female	No		Yes	FL resident	04/07/20
2,621	Broward	58	Female	Unknown		Yes	FL resident	04/07/20
2,622	Broward	28	Female	Yes	OH	Unknown	FL resident	04/07/20
2,623	Broward	46	Female	No		Unknown	FL resident	04/07/20
2,624	Broward	35	Male	No		Yes	FL resident	04/07/20
2,625	Broward	18	Female	Unknown		Yes	FL resident	04/07/20
2,626	Broward	47	Female	Yes	CO; FL; NJ	Unknown	FL resident	04/07/20
2,627	Broward	64	Female	Unknown		No	FL resident	04/07/20
2,628	Broward	45	Female	Unknown		Yes	FL resident	04/07/20
2,629	Broward	63	Female	Yes	FL; PANAMA	No	FL resident	04/07/20
2,630	Broward	22	Male	Unknown		Yes	FL resident	04/07/20
2,631	Broward	63	Female	Unknown		Yes	FL resident	04/07/20
2,632	Broward	67	Male	Unknown		Yes	FL resident	04/07/20
2,633	Broward	66	Male	Unknown		Unknown	FL resident	04/07/20
2,634	Broward	32	Female	Unknown		No	FL resident	04/07/20
2,635	Broward	60	Female	Yes	ECUADOR	Yes	FL resident	04/07/20
2,636	Broward	45	Female	No		No	FL resident	04/07/20
2,637	Broward	47	Male	Yes	FL; NICARAGUA	Unknown	FL resident	04/07/20
2,638	Broward	65	Male	No		Unknown	FL resident	04/07/20
2,639	Broward	56	Male	Yes	CA; FL; GUYANA; IL; NC	No	FL resident	04/07/20
2,640	Broward	28	Female	Unknown		No	FL resident	04/07/20
2,641	Broward	57	Male	Yes	ECUADOR	Yes	FL resident	04/07/20
2,642	Broward	36	Male	No		No	FL resident	04/07/20
2,643	Broward	57	Female	Yes	FL; GA; LA; UT	No	FL resident	04/07/20
2,644	Broward	68	Female	Unknown		No	FL resident	04/07/20
2,645	Broward	68	Male	Unknown		Yes	FL resident	04/07/20
2,646	Broward	46	Female	Yes	FL; PA	Yes	FL resident	04/07/20
2,647	Broward	56	Male	Unknown		Unknown	FL resident	04/07/20
2,648	Broward	48	Male	Yes	COLOMBIA; FL; NC; ST. MAARTEN	No	FL resident	04/07/20

# Coronavirus: line list of cases

Data verified as of Apr 20, 2020 at 10 AM

Data in this report are provisional and subject to change.

Case	County	Age	Gender	Travel related	Travel detail	Contact with a confirmed case	Jurisdiction	Date case counted
2,649	Broward	57	Female	Yes	FL; NY	No	FL resident	04/07/20
2,650	Broward	50	Male	Unknown		No	FL resident	04/07/20
2,651	Broward	53	Female	Unknown		No	FL resident	04/07/20
2,652	Broward	33	Male	No		No	FL resident	04/07/20
2,653	Broward	50	Female	Unknown		Yes	FL resident	04/07/20
2,654	Broward	46	Male	Unknown		Unknown	FL resident	04/07/20
2,655	Broward	55	Male	No		Unknown	FL resident	04/07/20
2,656	Broward	46	Female	Unknown		No	FL resident	04/07/20
2,657	Broward	49	Female	No		No	FL resident	04/07/20
2,658	Broward	59	Male	No		No	FL resident	04/07/20
2,659	Broward	49	Male	Unknown		Unknown	FL resident	04/07/20
2,660	Broward	63	Male	Unknown		Unknown	FL resident	04/07/20
2,661	Broward	72	Male	No		Yes	FL resident	04/07/20
2,662	Broward	64	Female	Unknown		Unknown	FL resident	04/07/20
2,663	Broward	33	Female	No		Yes	FL resident	04/07/20
2,664	Broward	69	Female	No		Yes	FL resident	04/07/20
2,665	Broward	63	Female	Unknown		Unknown	FL resident	04/07/20
2,666	Broward	19	Male	Unknown		Unknown	FL resident	04/07/20
2,667	Broward	70	Male	No		Yes	FL resident	04/07/20
2,668	Broward	58	Male	No		No	FL resident	04/07/20
2,669	Broward	41	Female	Yes	FL; NY	Yes	FL resident	04/07/20
2,670	Broward	40	Male	No		No	FL resident	04/07/20
2,671	Broward	46	Male	Unknown		No	FL resident	04/07/20
2,672	Broward	28	Female	Unknown		Yes	FL resident	04/07/20
2,673	Broward	74	Female	No		Yes	FL resident	04/07/20
2,674	Broward	49	Male	Unknown		No	FL resident	04/07/20
2,675	Broward	63	Female	Unknown		Unknown	FL resident	04/07/20
2,676	Broward	60	Male	Unknown		Unknown	FL resident	04/07/20
2,677	Broward	25	Male	No		Yes	FL resident	04/07/20
2,678	Broward	28	Female	Unknown		Unknown	FL resident	04/07/20
2,679	Broward	56	Male	No		Yes	FL resident	04/07/20
2,680	Broward	61	Male	Unknown		Unknown	FL resident	04/07/20
2,681	Broward	28	Female	Unknown		No	FL resident	04/07/20
2,682	Broward	69	Male	No		Unknown	FL resident	04/07/20
2,683	Broward	68	Male	No		Yes	FL resident	04/07/20
2,684	Broward	73	Female	No		Yes	FL resident	04/07/20
2,685	Broward	48	Male	Unknown		No	FL resident	04/07/20
2,686	Broward	31	Female	No		Unknown	FL resident	04/07/20
2,687	Broward	58	Female	Unknown		Yes	FL resident	04/07/20
2,688	Broward	66	Male	Unknown		Unknown	FL resident	04/07/20
2,689	Broward	50	Female	Unknown		Yes	FL resident	04/07/20
2,690	Broward	65	Male	Yes	CA; FL; LA	Unknown	FL resident	04/07/20
2,691	Broward	68	Male	No		No	FL resident	04/07/20
2,692	Broward	61	Male	Unknown			FL resident	04/07/20
2,693	Broward	40	Female	Unknown		Yes	FL resident	04/07/20
2,694	Broward	65	Male	Unknown		No	FL resident	04/07/20
2,695	Broward	77	Male	No		Unknown	FL resident	04/07/20
2,696	Broward	56	Male	Unknown			FL resident	04/07/20
2,697	Broward	62	Female	No		Yes	FL resident	04/07/20
2,698	Broward	53	Female	No		Unknown	FL resident	04/07/20
2,699	Broward	49	Male	No		No	FL resident	04/07/20
2,700	Broward	80	Female	No		No	FL resident	04/07/20
2,701	Broward	46	Male	No		No	FL resident	04/07/20
2,702	Broward	26	Female	No		Yes	FL resident	04/07/20
2,703	Broward	73	Female	No		Unknown	FL resident	04/07/20
2,704	Broward	64	Male	Unknown		Yes	FL resident	04/07/20
2,705	Broward	94	Male	Unknown			FL resident	04/07/20
2,706	Broward	80	Male	Unknown		Unknown	FL resident	04/07/20
2,707	Broward	76	Female	No		Yes	FL resident	04/07/20
2,708	Broward	68	Male	No		No	FL resident	04/07/20
2,709	Broward	73	Male	No			FL resident	04/07/20
2,710	Broward	39	Female	No		No	FL resident	04/07/20

# Coronavirus: line list of cases

Data verified as of Apr 20, 2020 at 10 AM

Data in this report are provisional and subject to change.

Case	County	Age	Gender	Travel related	Travel detail	Contact with a confirmed case	Jurisdiction	Date case counted
2,711	Broward	58	Male	No		No	FL resident	04/07/20
2,712	Broward	29	Male	No		Yes	FL resident	04/07/20
2,713	Broward	51	Male	Unknown		Unknown	FL resident	04/07/20
2,714	Broward	67	Unknown	Unknown		No	FL resident	04/07/20
2,715	Broward	21	Male	No		Yes	FL resident	04/07/20
2,716	Broward	50	Male	No		Yes	FL resident	04/07/20
2,717	Broward	75	Female	Unknown		Yes	FL resident	04/07/20
2,718	Broward	61	Female	Yes	FRANCE	Yes	FL resident	04/07/20
2,719	Broward	35	Male	No		Yes	FL resident	04/07/20
2,720	Broward	64	Male	No		Yes	FL resident	04/07/20
2,721	Broward	49	Male	Unknown			FL resident	04/08/20
2,722	Broward	43	Female	Unknown		No	FL resident	04/08/20
2,723	Broward	28	Female	No		Unknown	FL resident	04/08/20
2,724	Broward	51	Male	Unknown		Yes	FL resident	04/08/20
2,725	Broward	85	Male	No		Unknown	FL resident	04/08/20
2,726	Broward	78	Female	No		No	FL resident	04/08/20
2,727	Broward	89	Male	No		Unknown	FL resident	04/08/20
2,728	Broward	66	Male	Unknown			FL resident	04/08/20
2,729	Broward	35	Male	Unknown		No	FL resident	04/08/20
2,730	Broward	56	Female	No		Unknown	FL resident	04/08/20
2,731	Broward	61	Male	Unknown		Yes	FL resident	04/08/20
2,732	Broward	61	Female	No		Unknown	FL resident	04/08/20
2,733	Broward	96	Female	No		No	FL resident	04/08/20
2,734	Broward	40	Male	Unknown		Yes	FL resident	04/08/20
2,735	Broward	34	Male	No		No	FL resident	04/08/20
2,736	Broward	37	Female	No		No	FL resident	04/08/20
2,737	Broward	49	Male	Unknown			FL resident	04/08/20
2,738	Broward	56	Female	No		Yes	FL resident	04/08/20
2,739	Broward	37	Female	Unknown		No	FL resident	04/08/20
2,740	Broward	48	Male	Unknown		Unknown	FL resident	04/08/20
2,741	Broward	57	Female	Unknown		Yes	FL resident	04/08/20
2,742	Broward	14	Female	No		Yes	FL resident	04/08/20
2,743	Broward	63	Male	Unknown		No	FL resident	04/08/20
2,744	Broward	72	Male	Unknown		Unknown	FL resident	04/08/20
2,745	Broward	66	Male	Unknown		No	FL resident	04/08/20
2,746	Broward	64	Male	Unknown		Unknown	FL resident	04/08/20
2,747	Broward	80	Female	Unknown		Yes	FL resident	04/08/20
2,748	Broward	45	Female	Unknown		No	FL resident	04/08/20
2,749	Broward	61	Male	No		Unknown	FL resident	04/08/20
2,750	Broward	38	Female	Unknown			FL resident	04/08/20
2,751	Broward	77	Female	No		Unknown	FL resident	04/08/20
2,752	Broward	34	Male	No		No	FL resident	04/08/20
2,753	Broward	56	Female	No		Unknown	FL resident	04/08/20
2,754	Broward	47	Female	Unknown		Yes	FL resident	04/08/20
2,755	Broward	45	Female	No		Unknown	FL resident	04/08/20
2,756	Broward	48	Male	Unknown		Yes	FL resident	04/08/20
2,757	Broward	44	Female	No		Yes	FL resident	04/08/20
2,758	Broward	46	Male	Unknown		Yes	FL resident	04/08/20
2,759	Broward	45	Male	No		Yes	FL resident	04/08/20
2,760	Broward	93	Male	No		Unknown	FL resident	04/08/20
2,761	Broward	88	Female	Unknown		Yes	FL resident	04/08/20
2,762	Broward	50	Male	Unknown		Unknown	FL resident	04/08/20
2,763	Broward	57	Male	Unknown		Unknown	FL resident	04/08/20
2,764	Broward	45	Male	No		Yes	FL resident	04/08/20
2,765	Broward	58	Male	Unknown		Unknown	FL resident	04/08/20
2,766	Broward	62	Female	Unknown		Yes	FL resident	04/08/20
2,767	Broward	33	Male	No		Yes	FL resident	04/08/20
2,768	Broward	63	Female	Unknown		No	FL resident	04/08/20
2,769	Broward	44	Male	No		No	FL resident	04/08/20
2,770	Broward	65	Male	No		Yes	FL resident	04/08/20
2,771	Broward	47	Male	Unknown		Unknown	FL resident	04/08/20
2,772	Broward	72	Male	No		No	FL resident	04/08/20



# Coronavirus: line list of cases

Data verified as of Apr 20, 2020 at 10 AM

Data in this report are provisional and subject to change.

Case	County	Age	Gender	Travel related	Travel detail	Contact with a confirmed case	Jurisdiction	Date case counted
2,773	Broward	23	Female	Unknown		Yes	FL resident	04/08/20
2,774	Broward	50	Male	Unknown		Unknown	FL resident	04/08/20
2,775	Broward	54	Male	Yes	PUERTO RICO	Unknown	FL resident	04/08/20
2,776	Broward	24	Female	No		No	FL resident	04/08/20
2,777	Broward	58	Male	Unknown		Unknown	FL resident	04/08/20
2,778	Broward	61	Male	Unknown		Unknown	FL resident	04/08/20
2,779	Broward	60	Male	Unknown		Unknown	FL resident	04/08/20
2,780	Broward	29	Male	No		Yes	FL resident	04/08/20
2,781	Broward	34	Female	Unknown		No	FL resident	04/08/20
2,782	Broward	42	Male	Unknown		No	FL resident	04/08/20
2,783	Broward	28	Male	Unknown		Yes	FL resident	04/08/20
2,784	Broward	32	Female	No		No	FL resident	04/08/20
2,785	Broward	33	Female	No		Yes	FL resident	04/08/20
2,786	Broward	59	Female	No		No	FL resident	04/08/20
2,787	Broward	59	Female	No		Yes	FL resident	04/08/20
2,788	Broward	48	Female	Unknown		Yes	FL resident	04/08/20
2,789	Broward	37	Female	No		Yes	FL resident	04/08/20
2,790	Broward	36	Male	Unknown		Yes	FL resident	04/08/20
2,791	Broward	35	Male	No		Yes	FL resident	04/08/20
2,792	Broward	65	Female	No		Unknown	FL resident	04/08/20
2,793	Broward	50	Female	Unknown		Unknown	FL resident	04/08/20
2,794	Broward	21	Male	No		No	FL resident	04/08/20
2,795	Broward	21	Male	No		Yes	FL resident	04/08/20
2,796	Broward	49	Male	No		Yes	FL resident	04/08/20
2,797	Broward	37	Male	No		Yes	FL resident	04/08/20
2,798	Broward	52	Male	Yes	CANADA; IL; NC; TX	Unknown	FL resident	04/08/20
2,799	Broward	45	Female	No		Yes	FL resident	04/08/20
2,800	Broward	66	Male	Unknown		Unknown	FL resident	04/08/20
2,801	Broward	19	Female	No		Yes	FL resident	04/08/20
2,802	Broward	52	Female	No		Unknown	FL resident	04/08/20
2,803	Broward	30	Female	Unknown			FL resident	04/08/20
2,804	Broward	71	Male	No		No	FL resident	04/08/20
2,805	Broward	31	Male	Unknown		Yes	FL resident	04/08/20
2,806	Broward	33	Female	Unknown		No	FL resident	04/08/20
2,807	Broward	25	Male	Unknown		Unknown	FL resident	04/08/20
2,808	Broward	50	Male	Unknown		Unknown	FL resident	04/08/20
2,809	Broward	16	Female	No		Yes	FL resident	04/08/20
2,810	Broward	7	Male	Unknown		Yes	FL resident	04/08/20
2,811	Broward	41	Female	Unknown		Yes	FL resident	04/08/20
2,812	Broward	35	Male	No		Unknown	FL resident	04/08/20
2,813	Broward	28	Female	Unknown		Unknown	FL resident	04/08/20
2,814	Broward	41	Female	No		Yes	FL resident	04/08/20
2,815	Broward	49	Male	Unknown		No	FL resident	04/08/20
2,816	Broward	19	Male	No		No	FL resident	04/08/20
2,817	Broward	60	Female	No		Yes	FL resident	04/08/20
2,818	Broward	36	Male	Unknown			FL resident	04/08/20
2,819	Broward	62	Female	Unknown		Yes	FL resident	04/08/20
2,820	Broward	61	Male	Unknown		No	FL resident	04/08/20
2,821	Broward	80	Female	No		Yes	FL resident	04/08/20
2,822	Broward	67	Female	Yes	ARGENTINA; CHILE; FL; URUGUAY	Yes	FL resident	04/08/20
2,823	Broward	66	Male	Yes	ARGENTINA; CHILE; FL; URUGUAY	Yes	FL resident	04/08/20
2,824	Broward	35	Female	Yes	NY	No	FL resident	04/08/20
2,825	Broward	47	Male	No		Yes	FL resident	04/08/20
2,826	Broward	69	Female	Unknown		No	FL resident	04/08/20
2,827	Broward	52	Male	Unknown		Yes	FL resident	04/08/20
2,828	Broward	31	Female	No		No	FL resident	04/08/20
2,829	Broward	28	Male	No		Yes	FL resident	04/08/20
2,830	Broward	74	Male	Unknown			FL resident	04/08/20
2,831	Broward	34	Female	No		Yes	FL resident	04/08/20
2,832	Broward	44	Male	No		Unknown	FL resident	04/08/20



# Coronavirus: line list of cases

Data verified as of Apr 20, 2020 at 10 AM

Data in this report are provisional and subject to change.

Case	County	Age	Gender	Travel related	Travel detail	Contact with a confirmed case	Jurisdiction	Date case counted
2,833	Broward	58	Female	No		Yes	FL resident	04/08/20
2,834	Broward	54	Male	Unknown		Unknown	FL resident	04/08/20
2,835	Broward	91	Male	Unknown		Unknown	FL resident	04/08/20
2,836	Broward	61	Female	Unknown		Unknown	FL resident	04/08/20
2,837	Broward	64	Female	No		No	FL resident	04/08/20
2,838	Broward	45	Female	No		No	FL resident	04/08/20
2,839	Broward	59	Male	No		Yes	FL resident	04/08/20
2,840	Broward	29	Female	No		Unknown	FL resident	04/08/20
2,841	Broward	66	Male	Yes	NJ		FL resident	04/08/20
2,842	Broward	87	Female	No		Unknown	FL resident	04/08/20
2,843	Broward	35	Male	No		Yes	FL resident	04/08/20
2,844	Broward	89	Female	No		Unknown	FL resident	04/08/20
2,845	Broward	47	Female	No		Unknown	FL resident	04/08/20
2,846	Broward	77	Female	No		Unknown	FL resident	04/08/20
2,847	Broward	86	Male	No		Unknown	FL resident	04/08/20
2,848	Broward	35	Female	No		Yes	FL resident	04/08/20
2,849	Broward	91	Female	No		Yes	FL resident	04/08/20
2,850	Broward	95	Male	No		Unknown	FL resident	04/08/20
2,851	Broward	82	Male	No		No	FL resident	04/08/20
2,852	Broward	34	Male	Yes	COLOMBIA	Yes	FL resident	04/08/20
2,853	Broward	24	Unknown	No		Yes	FL resident	04/08/20
2,854	Broward	96	Male	Unknown		Unknown	FL resident	04/08/20
2,855	Broward	36	Male	No		Unknown	FL resident	04/09/20
2,856	Broward	22	Female	No		Yes	FL resident	04/09/20
2,857	Broward	33	Female	No		Yes	FL resident	04/09/20
2,858	Broward	41	Male	No		Yes	FL resident	04/09/20
2,859	Broward	70	Male	Unknown		Yes	FL resident	04/09/20
2,860	Broward	12	Female	Unknown		Unknown	FL resident	04/09/20
2,861	Broward	50	Female	Unknown			FL resident	04/09/20
2,862	Broward	83	Female	Unknown		No	FL resident	04/09/20
2,863	Broward	96	Female	No		Yes	FL resident	04/09/20
2,864	Broward	57	Female	No		Yes	FL resident	04/09/20
2,865	Broward	64	Male	Unknown		No	FL resident	04/09/20
2,866	Broward	81	Female	Unknown		Unknown	FL resident	04/09/20
2,867	Broward	91	Female	Unknown		No	FL resident	04/09/20
2,868	Broward	56	Male	No		Yes	FL resident	04/09/20
2,869	Broward	84	Male	Unknown		Unknown	FL resident	04/09/20
2,870	Broward	62	Female	Unknown		No	FL resident	04/09/20
2,871	Broward	51	Male	No			FL resident	04/09/20
2,872	Broward	51	Female	No		Yes	FL resident	04/09/20
2,873	Broward	36	Female	No		No	FL resident	04/09/20
2,874	Broward	96	Male	Unknown		Yes	FL resident	04/09/20
2,875	Broward	31	Female	Unknown		Yes	FL resident	04/09/20
2,876	Broward	77	Male	Unknown		Unknown	FL resident	04/09/20
2,877	Broward	44	Male	No		Unknown	FL resident	04/09/20
2,878	Broward	56	Female	No		No	FL resident	04/09/20
2,879	Broward	45	Female	No		No	FL resident	04/09/20
2,880	Broward	37	Male	No		Yes	FL resident	04/09/20
2,881	Broward	35	Female	No		Yes	FL resident	04/09/20
2,882	Broward	54	Female	No		Yes	FL resident	04/09/20
2,883	Broward	40	Female	No		No	FL resident	04/09/20
2,884	Broward	34	Male	Unknown		Unknown	FL resident	04/09/20
2,885	Broward	55	Female	Unknown		No	FL resident	04/09/20
2,886	Broward	61	Male	No		Yes	FL resident	04/09/20
2,887	Broward	25	Female	No		Unknown	FL resident	04/09/20
2,888	Broward	67	Female	No		Yes	FL resident	04/09/20
2,889	Broward	62	Female	No		Unknown	FL resident	04/09/20
2,890	Broward	81	Male	No		Unknown	FL resident	04/09/20
2,891	Broward	36	Female	Unknown		Unknown	FL resident	04/09/20
2,892	Broward	38	Male	Unknown		Unknown	FL resident	04/09/20
2,893	Broward	47	Male	No		Yes	FL resident	04/09/20
2,894	Broward	57	Male	Unknown		Unknown	FL resident	04/09/20

# Coronavirus: line list of cases

Data verified as of Apr 20, 2020 at 10 AM

Data in this report are provisional and subject to change.

Case	County	Age	Gender	Travel related	Travel detail	Contact with a confirmed case	Jurisdiction	Date case counted
2,895	Broward	55	Female	Unknown		Yes	FL resident	04/09/20
2,896	Broward	39	Female	Unknown		Yes	FL resident	04/09/20
2,897	Broward	59	Female	Unknown		No	FL resident	04/09/20
2,898	Broward	42	Female	Unknown		No	FL resident	04/09/20
2,899	Broward	19	Female	No		Yes	FL resident	04/09/20
2,900	Broward	36	Male	No		Yes	FL resident	04/09/20
2,901	Broward	41	Female	No		Yes	FL resident	04/09/20
2,902	Broward	32	Female	No		Unknown	FL resident	04/09/20
2,903	Broward	51	Female	No		Yes	FL resident	04/09/20
2,904	Broward	53	Female	No		Unknown	FL resident	04/09/20
2,905	Broward	25	Female	No		Yes	FL resident	04/09/20
2,906	Broward	25	Male	No		Yes	FL resident	04/09/20
2,907	Broward	51	Male	Unknown		Yes	FL resident	04/09/20
2,908	Broward	47	Male	No		Unknown	FL resident	04/09/20
2,909	Broward	59	Female	No		Yes	FL resident	04/09/20
2,910	Broward	38	Female	Unknown		Unknown	FL resident	04/09/20
2,911	Broward	64	Female	No		Unknown	FL resident	04/09/20
2,912	Broward	41	Male	No		Unknown	FL resident	04/09/20
2,913	Broward	49	Male	No		Unknown	FL resident	04/09/20
2,914	Broward	26	Female	Unknown		Yes	FL resident	04/09/20
2,915	Broward	32	Female	Unknown			FL resident	04/09/20
2,916	Broward	57	Female	No		Yes	FL resident	04/09/20
2,917	Broward	32	Female	No		Yes	FL resident	04/09/20
2,918	Broward	88	Male	No		Unknown	FL resident	04/09/20
2,919	Broward	50	Male	No		Yes	FL resident	04/09/20
2,920	Broward	57	Male	Yes	NY	No	FL resident	04/09/20
2,921	Broward	36	Male	Unknown		Unknown	FL resident	04/09/20
2,922	Broward	21	Female	No		No	FL resident	04/09/20
2,923	Broward	27	Male	Unknown		No	FL resident	04/09/20
2,924	Broward	68	Male	Unknown		Yes	FL resident	04/09/20
2,925	Broward	34	Female	No		No	FL resident	04/09/20
2,926	Broward	29	Male	Unknown		Unknown	FL resident	04/09/20
2,927	Broward	43	Male	No		Yes	FL resident	04/09/20
2,928	Broward	32	Male	No		No	FL resident	04/09/20
2,929	Broward	29	Female	Yes	MD; NY	No	FL resident	04/09/20
2,930	Broward	37	Male	Unknown		No	FL resident	04/09/20
2,931	Broward	57	Female	No		Yes	FL resident	04/09/20
2,932	Broward	60	Male	Unknown		Unknown	FL resident	04/09/20
2,933	Broward	40	Female	No		Yes	FL resident	04/09/20
2,934	Broward	40	Male	No		Yes	FL resident	04/09/20
2,935	Broward	32	Female	Yes	NY	Unknown	FL resident	04/09/20
2,936	Broward	41	Female	Unknown		Unknown	FL resident	04/09/20
2,937	Broward	59	Female	Unknown			FL resident	04/09/20
2,938	Broward	22	Female	No		Yes	FL resident	04/09/20
2,939	Broward	86	Male	Unknown			FL resident	04/09/20
2,940	Broward	60	Male	Unknown		Unknown	FL resident	04/09/20
2,941	Broward	47	Female	Unknown		Yes	FL resident	04/09/20
2,942	Broward	79	Female	Unknown		Unknown	FL resident	04/09/20
2,943	Broward	38	Female	Unknown		Yes	FL resident	04/09/20
2,944	Broward	64	Male	Unknown		Unknown	FL resident	04/09/20
2,945	Broward	69	Male	Unknown		No	FL resident	04/09/20
2,946	Broward	41	Male	Unknown		Unknown	FL resident	04/09/20
2,947	Broward	25	Female	Unknown		Unknown	FL resident	04/09/20
2,948	Broward	29	Male	Unknown		Unknown	FL resident	04/09/20
2,949	Broward	50	Male	Unknown		Unknown	FL resident	04/09/20
2,950	Broward	30	Female	Unknown		Unknown	FL resident	04/09/20
2,951	Broward	69	Male	Unknown		Unknown	FL resident	04/09/20
2,952	Broward	70	Female	No		Unknown	FL resident	04/09/20
2,953	Broward	60	Male	No		Yes	FL resident	04/09/20
2,954	Broward	67	Male	Unknown		Unknown	FL resident	04/09/20
2,955	Broward	25	Female	Unknown		Unknown	FL resident	04/09/20
2,956	Broward	61	Male	Unknown			FL resident	04/09/20

# Coronavirus: line list of cases

Data verified as of Apr 20, 2020 at 10 AM

Data in this report are provisional and subject to change.

Case	County	Age	Gender	Travel related	Travel detail	Contact with a confirmed case	Jurisdiction	Date case counted
2,957	Broward	34	Female	Unknown		Unknown	FL resident	04/09/20
2,958	Broward	60	Male	Unknown		Unknown	FL resident	04/09/20
2,959	Broward	83	Male	No		Unknown	FL resident	04/09/20
2,960	Broward	40	Female	No		Yes	FL resident	04/09/20
2,961	Broward	42	Female	Unknown			FL resident	04/09/20
2,962	Broward	66	Female	No		Unknown	FL resident	04/09/20
2,963	Broward	36	Male	Unknown		Unknown	FL resident	04/09/20
2,964	Broward	59	Male	No		Unknown	FL resident	04/09/20
2,965	Broward	72	Male	Unknown		Unknown	FL resident	04/09/20
2,966	Broward	88	Male	No		Yes	FL resident	04/09/20
2,967	Broward	40	Male	No		No	FL resident	04/09/20
2,968	Broward	71	Male	No		Yes	FL resident	04/09/20
2,969	Broward	53	Female	No		Yes	FL resident	04/09/20
2,970	Broward	35	Female	No		No	FL resident	04/09/20
2,971	Broward	79	Male	Unknown		Yes	FL resident	04/09/20
2,972	Broward	58	Male	Unknown		Unknown	FL resident	04/09/20
2,973	Broward	44	Male	Unknown		Unknown	FL resident	04/09/20
2,974	Broward	35	Female	No		No	FL resident	04/09/20
2,975	Broward	65	Male	Unknown		Unknown	FL resident	04/09/20
2,976	Broward	41	Female	Unknown		No	FL resident	04/09/20
2,977	Broward	5	Male	Unknown		Yes	FL resident	04/09/20
2,978	Broward	57	Female	Yes	NY	Yes	FL resident	04/09/20
2,979	Broward	92	Male	No		Unknown	FL resident	04/09/20
2,980	Broward	50	Male	No		No	FL resident	04/10/20
2,981	Broward	50	Female	No		Yes	FL resident	04/10/20
2,982	Broward	20	Female	No		Yes	FL resident	04/10/20
2,983	Broward	23	Male	No		No	FL resident	04/10/20
2,984	Broward	27	Male	No		No	FL resident	04/10/20
2,985	Broward	27	Female	No		Yes	FL resident	04/10/20
2,986	Broward	69	Male	Unknown		Unknown	FL resident	04/10/20
2,987	Broward	92	Male	Unknown			FL resident	04/10/20
2,988	Broward	25	Male	No		Unknown	FL resident	04/10/20
2,989	Broward	26	Female	No		Yes	FL resident	04/10/20
2,990	Broward	52	Female	No		Unknown	FL resident	04/10/20
2,991	Broward	38	Female	No		No	FL resident	04/10/20
2,992	Broward	63	Male	Unknown		No	FL resident	04/10/20
2,993	Broward	38	Male	No		Yes	FL resident	04/10/20
2,994	Broward	51	Male	No		Yes	FL resident	04/10/20
2,995	Broward	20	Female	Unknown		Unknown	FL resident	04/10/20
2,996	Broward	39	Female	Unknown		Unknown	FL resident	04/10/20
2,997	Broward	78	Male	Unknown		Unknown	FL resident	04/10/20
2,998	Broward	78	Female	Unknown		Unknown	FL resident	04/10/20
2,999	Broward	36	Male	Unknown		Unknown	FL resident	04/10/20
3,000	Broward	40	Male	No		Yes	FL resident	04/10/20
3,001	Broward	54	Male	No		No	FL resident	04/10/20
3,002	Broward	22	Male	Unknown		Unknown	FL resident	04/10/20
3,003	Broward	55	Male	No		Yes	FL resident	04/10/20
3,004	Broward	57	Male	Unknown		Yes	FL resident	04/10/20
3,005	Broward	32	Female	No		Yes	FL resident	04/10/20
3,006	Broward	39	Female	No		Unknown	FL resident	04/10/20
3,007	Broward	20	Female	No		Unknown	FL resident	04/10/20
3,008	Broward	56	Female	No		Yes	FL resident	04/10/20
3,009	Broward	67	Male	No		No	FL resident	04/10/20
3,010	Broward	34	Male	No		Yes	FL resident	04/10/20
3,011	Broward	36	Male	Unknown		No	FL resident	04/10/20
3,012	Broward	44	Female	No		Yes	FL resident	04/10/20
3,013	Broward	22	Female	Yes	FL; LA	Yes	FL resident	04/10/20
3,014	Broward	63	Female	No		Yes	FL resident	04/10/20
3,015	Broward	64	Male	No		Yes	FL resident	04/10/20
3,016	Broward	65	Female	Unknown		Yes	FL resident	04/10/20
3,017	Broward	38	Female	Unknown		Yes	FL resident	04/10/20
3,018	Broward	18	Female	No		Unknown	FL resident	04/10/20



# Coronavirus: line list of cases

Data verified as of Apr 20, 2020 at 10 AM

Data in this report are provisional and subject to change.

Case	County	Age	Gender	Travel related	Travel detail	Contact with a confirmed case	Jurisdiction	Date case counted
3,019	Broward	50	Female	Unknown		No	FL resident	04/10/20
3,020	Broward	50	Male	Unknown		Yes	FL resident	04/10/20
3,021	Broward	62	Female	No		Unknown	FL resident	04/10/20
3,022	Broward	19	Female	Unknown		Unknown	FL resident	04/10/20
3,023	Broward	59	Female	No		Yes	FL resident	04/10/20
3,024	Broward	76	Female	No		No	FL resident	04/10/20
3,025	Broward	63	Male	Unknown		Unknown	FL resident	04/10/20
3,026	Broward	45	Female	Unknown		Yes	FL resident	04/10/20
3,027	Broward	50	Male	No		Yes	FL resident	04/10/20
3,028	Broward	59	Female	No		No	FL resident	04/10/20
3,029	Broward	48	Female	No		Unknown	FL resident	04/10/20
3,030	Broward	66	Male	No		Yes	FL resident	04/10/20
3,031	Broward	41	Male	No		Yes	FL resident	04/10/20
3,032	Broward	52	Male	No		Yes	FL resident	04/10/20
3,033	Broward	44	Male	No		No	FL resident	04/10/20
3,034	Broward	49	Female	No		Yes	FL resident	04/10/20
3,035	Broward	57	Male	No		No	FL resident	04/10/20
3,036	Broward	33	Female	No		No	FL resident	04/10/20
3,037	Broward	30	Female	No		Yes	FL resident	04/10/20
3,038	Broward	45	Male	No		No	FL resident	04/10/20
3,039	Broward	57	Female	No		Yes	FL resident	04/10/20
3,040	Broward	53	Female	Yes	MI; MN; WA	No	FL resident	04/10/20
3,041	Broward	45	Male	Yes	FL; PUERTO RICO; U.S. VIRGIN ISLANDS	Unknown	FL resident	04/10/20
3,042	Broward	57	Female	No		Unknown	FL resident	04/10/20
3,043	Broward	28	Female	No		Yes	FL resident	04/10/20
3,044	Broward	48	Male	No		No	FL resident	04/10/20
3,045	Broward	35	Female	No		Yes	FL resident	04/10/20
3,046	Broward	37	Female	Unknown		Yes	FL resident	04/10/20
3,047	Broward	47	Male	No		Yes	FL resident	04/10/20
3,048	Broward	25	Female	Unknown		Yes	FL resident	04/10/20
3,049	Broward	51	Male	No		Yes	FL resident	04/10/20
3,050	Broward	35	Male	No		No	FL resident	04/10/20
3,051	Broward	64	Female	Yes	FL; UNKNOWN	Unknown	FL resident	04/10/20
3,052	Broward	34	Male	No		Yes	FL resident	04/10/20
3,053	Broward	24	Female	No		No	FL resident	04/10/20
3,054	Broward	28	Female	No		No	FL resident	04/10/20
3,055	Broward	31	Female	Unknown		Unknown	FL resident	04/10/20
3,056	Broward	57	Male	No		Yes	FL resident	04/10/20
3,057	Broward	58	Female	Unknown		Unknown	FL resident	04/10/20
3,058	Broward	37	Male	No		Yes	FL resident	04/10/20
3,059	Broward	40	Female	Unknown		Yes	FL resident	04/10/20
3,060	Broward	34	Female	Unknown		Yes	FL resident	04/10/20
3,061	Broward	66	Male	Unknown		Unknown	FL resident	04/10/20
3,062	Broward	53	Female	Unknown		Unknown	FL resident	04/10/20
3,063	Broward	63	Female	Unknown		Yes	FL resident	04/10/20
3,064	Broward	33	Male	Yes	LA	Yes	FL resident	04/10/20
3,065	Broward	43	Female	Unknown		Unknown	FL resident	04/10/20
3,066	Broward	73	Female	No		Yes	FL resident	04/10/20
3,067	Broward	39	Female	No		Yes	FL resident	04/10/20
3,068	Broward	33	Female	Unknown		Unknown	FL resident	04/10/20
3,069	Broward	55	Male	Unknown		Unknown	FL resident	04/10/20
3,070	Broward	33	Male	No		Yes	FL resident	04/10/20
3,071	Broward	54	Female	Unknown		Yes	FL resident	04/10/20
3,072	Broward	31	Male	Unknown		No	FL resident	04/10/20
3,073	Broward	27	Male	Yes	AZ; FL	Yes	FL resident	04/10/20
3,074	Broward	22	Female	Unknown		Yes	FL resident	04/10/20
3,075	Broward	52	Female	No		Yes	FL resident	04/10/20
3,076	Broward	38	Female	No		Yes	FL resident	04/10/20
3,077	Broward	40	Male	No		No	FL resident	04/10/20
3,078	Broward	50	Female	No		Yes	FL resident	04/10/20
3,079	Broward	49	Male	Unknown		No	FL resident	04/10/20



# Coronavirus: line list of cases

Data verified as of Apr 20, 2020 at 10 AM

Data in this report are provisional and subject to change.

Case	County	Age	Gender	Travel related	Travel detail	Contact with a confirmed case	Jurisdiction	Date case counted
3,080	Broward	49	Female	No		Unknown	FL resident	04/10/20
3,081	Broward	47	Male	No		Yes	FL resident	04/10/20
3,082	Broward	72	Female	No		No	FL resident	04/10/20
3,083	Broward	30	Female	Unknown		No	FL resident	04/10/20
3,084	Broward	98	Male	Yes	SOUTH AMERICA	Yes	FL resident	04/10/20
3,085	Broward	53	Male	Unknown		Unknown	FL resident	04/10/20
3,086	Broward	58	Female	No		Unknown	FL resident	04/10/20
3,087	Broward	47	Female	Unknown		Unknown	FL resident	04/10/20
3,088	Broward	70	Male	No		Yes	FL resident	04/10/20
3,089	Broward	60	Female	Unknown		Yes	FL resident	04/10/20
3,090	Broward	67	Female	Unknown			FL resident	04/10/20
3,091	Broward	55	Male	No		No	FL resident	04/10/20
3,092	Broward	45	Female	No		Unknown	FL resident	04/10/20
3,093	Broward	64	Female	No		Yes	FL resident	04/10/20
3,094	Broward	49	Female	Unknown		Unknown	FL resident	04/10/20
3,095	Broward	35	Male	Unknown		Yes	FL resident	04/10/20
3,096	Broward	65	Male	Unknown		Unknown	FL resident	04/10/20
3,097	Broward	39	Female	Unknown		Yes	FL resident	04/10/20
3,098	Broward	27	Male	Unknown		Yes	FL resident	04/10/20
3,099	Broward	69	Male	No		Yes	FL resident	04/10/20
3,100	Broward	23	Male	No		No	FL resident	04/10/20
3,101	Broward	30	Male	Unknown		Yes	FL resident	04/10/20
3,102	Broward	15	Female	No		Yes	FL resident	04/10/20
3,103	Broward	29	Female	No		Yes	FL resident	04/10/20
3,104	Broward	68	Male	No		No	FL resident	04/10/20
3,105	Broward	55	Male	Unknown		No	FL resident	04/10/20
3,106	Broward	67	Female	Yes	COLOMBIA	Unknown	FL resident	04/10/20
3,107	Broward	26	Female	Unknown		Unknown	FL resident	04/10/20
3,108	Broward	48	Male	No		Unknown	FL resident	04/10/20
3,109	Broward	63	Male	No		Unknown	FL resident	04/10/20
3,110	Broward	70	Female	Unknown		Unknown	FL resident	04/10/20
3,111	Broward	60	Male	Unknown		Unknown	FL resident	04/10/20
3,112	Broward	41	Male	Unknown		Yes	FL resident	04/10/20
3,113	Broward	54	Female	Unknown		Yes	FL resident	04/10/20
3,114	Broward	82	Female	Unknown			FL resident	04/10/20
3,115	Broward	66	Female	No		Yes	FL resident	04/10/20
3,116	Broward	33	Female	No		Yes	FL resident	04/10/20
3,117	Broward	40	Female	Unknown		Unknown	FL resident	04/10/20
3,118	Broward	59	Female	No		Yes	FL resident	04/10/20
3,119	Broward	55	Male	Unknown		Unknown	FL resident	04/10/20
3,120	Broward	81	Female	No		No	FL resident	04/10/20
3,121	Broward	49	Male	No		Yes	FL resident	04/10/20
3,122	Broward	62	Male	No		No	FL resident	04/10/20
3,123	Broward	58	Male	Unknown			FL resident	04/10/20
3,124	Broward	27	Male	No		Yes	FL resident	04/10/20
3,125	Broward	24	Male	Unknown		Yes	FL resident	04/10/20
3,126	Broward	44	Female	Unknown		Unknown	FL resident	04/10/20
3,127	Broward	44	Male	Yes	NY	No	FL resident	04/10/20
3,128	Broward	43	Male	No		No	FL resident	04/10/20
3,129	Broward	43	Male	No		No	FL resident	04/10/20
3,130	Broward	81	Female	No		Yes	FL resident	04/10/20
3,131	Broward	26	Female	No		Yes	FL resident	04/10/20
3,132	Broward	36	Male	Unknown		Unknown	FL resident	04/10/20
3,133	Broward	83	Female	Yes	ARGENTINA; BONAIRE; CHILE; FL; SOUTH AMERICA	Unknown	FL resident	04/10/20
3,134	Broward	53	Male	Unknown		Unknown	FL resident	04/10/20
3,135	Broward	50	Male	No		Unknown	FL resident	04/10/20
3,136	Broward	41	Female	Unknown		Unknown	FL resident	04/10/20
3,137	Broward	25	Female	Unknown		Yes	FL resident	04/10/20
3,138	Broward	23	Female	Unknown		Yes	FL resident	04/10/20
3,139	Broward	49	Male	Unknown		Unknown	FL resident	04/10/20
3,140	Broward	59	Female	No		Yes	FL resident	04/10/20

# Coronavirus: line list of cases

Data verified as of Apr 20, 2020 at 10 AM

Data in this report are provisional and subject to change.

Case	County	Age	Gender	Travel related	Travel detail	Contact with a confirmed case	Jurisdiction	Date case counted
3,141	Broward	36	Male	No		Unknown	FL resident	04/10/20
3,142	Broward	32	Male	No		Unknown	FL resident	04/10/20
3,143	Broward	68	Male	Unknown		Unknown	FL resident	04/10/20
3,144	Broward	74	Female	Yes	FL; NC	No	FL resident	04/10/20
3,145	Broward	72	Female	No		No	FL resident	04/10/20
3,146	Broward	91	Female	No		Yes	FL resident	04/10/20
3,147	Broward	34	Female	No		Yes	FL resident	04/10/20
3,148	Broward	84	Male	No		No	FL resident	04/10/20
3,149	Broward	47	Male	Unknown		Yes	FL resident	04/10/20
3,150	Broward	33	Male	No		No	FL resident	04/10/20
3,151	Broward	61	Male	No		Unknown	FL resident	04/10/20
3,152	Broward	62	Male	No		Yes	FL resident	04/10/20
3,153	Broward	57	Male	No		No	FL resident	04/10/20
3,154	Broward	46	Female	Unknown		Unknown	FL resident	04/10/20
3,155	Broward	45	Female	Unknown		No	FL resident	04/10/20
3,156	Broward	72	Female	Unknown		Unknown	FL resident	04/10/20
3,157	Broward	47	Female	Yes	GUATEMALA	Yes	FL resident	04/10/20
3,158	Broward	41	Male	Unknown		Yes	FL resident	04/10/20
3,159	Broward	64	Male	Unknown		No	FL resident	04/10/20
3,160	Broward	73	Male	Unknown		Unknown	FL resident	04/10/20
3,161	Broward	74	Male	No		Unknown	FL resident	04/10/20
3,162	Broward	77	Male	Unknown		Unknown	FL resident	04/10/20
3,163	Broward	24	Female	No		No	FL resident	04/10/20
3,164	Broward	34	Male	No		No	FL resident	04/10/20
3,165	Broward	56	Male	Unknown		Unknown	FL resident	04/10/20
3,166	Broward	33	Male	Unknown		Unknown	FL resident	04/10/20
3,167	Broward	84	Male	No		Yes	FL resident	04/10/20
3,168	Broward	31	Female	No		No	FL resident	04/10/20
3,169	Broward	52	Male	No		Unknown	FL resident	04/10/20
3,170	Broward	54	Female	No		Yes	FL resident	04/10/20
3,171	Broward	53	Male	Unknown		Unknown	FL resident	04/10/20
3,172	Broward	63	Female	No		Unknown	FL resident	04/10/20
3,173	Broward	35	Male	Unknown		Unknown	FL resident	04/10/20
3,174	Broward	63	Female	Unknown		Yes	FL resident	04/10/20
3,175	Broward	62	Female	Unknown		Yes	FL resident	04/10/20
3,176	Broward	63	Male	Unknown		Unknown	FL resident	04/10/20
3,177	Broward	41	Female	Unknown		Yes	FL resident	04/10/20
3,178	Broward	38	Male	No		Yes	FL resident	04/10/20
3,179	Broward	45	Female	Unknown		Unknown	FL resident	04/10/20
3,180	Broward	31	Female	Unknown		Yes	FL resident	04/10/20
3,181	Broward	63	Female	No		Unknown	FL resident	04/10/20
3,182	Broward	76	Male	No		Yes	FL resident	04/10/20
3,183	Broward	46	Male	Unknown		Unknown	FL resident	04/10/20
3,184	Broward	34	Male	Unknown		Unknown	FL resident	04/10/20
3,185	Broward	81	Female	Unknown		No	FL resident	04/10/20
3,186	Broward	46	Male	No		Unknown	FL resident	04/10/20
3,187	Broward	88	Male	Unknown		Unknown	FL resident	04/10/20
3,188	Broward	32	Male	No		No	FL resident	04/10/20
3,189	Broward	93	Female	No		Yes	FL resident	04/10/20
3,190	Broward	68	Female	No		No	FL resident	04/10/20
3,191	Broward	51	Male	Unknown			FL resident	04/10/20
3,192	Broward	78	Female	No		No	FL resident	04/10/20
3,193	Broward	71	Female	Yes	COLOMBIA; FL	Yes	FL resident	04/11/20
3,194	Broward	45	Female	No		No	FL resident	04/11/20
3,195	Broward	60	Female	No		No	FL resident	04/11/20
3,196	Broward	60	Female	No		Yes	FL resident	04/11/20
3,197	Broward	34	Male	No		Yes	FL resident	04/11/20
3,198	Broward	62	Female	No		Yes	FL resident	04/11/20
3,199	Broward	23	Male	No		Yes	FL resident	04/11/20
3,200	Broward	63	Male	No		Yes	FL resident	04/11/20
3,201	Broward	39	Female	Unknown		Unknown	FL resident	04/11/20
3,202	Broward	44	Male	Unknown		No	FL resident	04/11/20

# Coronavirus: line list of cases

Data verified as of Apr 20, 2020 at 10 AM

Data in this report are provisional and subject to change.

Case	County	Age	Gender	Travel related	Travel detail	Contact with a confirmed case	Jurisdiction	Date case counted
3,203	Broward	30	Female	Yes	NY	No	FL resident	04/11/20
3,204	Broward	68	Female	Unknown		Yes	FL resident	04/11/20
3,205	Broward	58	Female	Unknown		Yes	FL resident	04/11/20
3,206	Broward	81	Female	No		Yes	FL resident	04/11/20
3,207	Broward	62	Male	Unknown		Unknown	FL resident	04/11/20
3,208	Broward	26	Female	No		Yes	FL resident	04/11/20
3,209	Broward	41	Female	No		No	FL resident	04/11/20
3,210	Broward	60	Female	Unknown		No	FL resident	04/11/20
3,211	Broward	47	Female	Unknown		No	FL resident	04/11/20
3,212	Broward	22	Male	Unknown		Yes	FL resident	04/11/20
3,213	Broward	53	Female	Unknown		Unknown	FL resident	04/11/20
3,214	Broward	55	Female	No		Yes	FL resident	04/11/20
3,215	Broward	59	Male	Unknown		Unknown	FL resident	04/11/20
3,216	Broward	37	Male	Yes	FL; GA; MA; NY	Yes	FL resident	04/11/20
3,217	Broward	28	Female	No		Yes	FL resident	04/11/20
3,218	Broward	38	Female	No		Yes	FL resident	04/11/20
3,219	Broward	56	Male	Unknown		Unknown	FL resident	04/11/20
3,220	Broward	61	Female	No		Yes	FL resident	04/11/20
3,221	Broward	25	Female	No		Yes	FL resident	04/11/20
3,222	Broward	53	Female	Unknown		No	FL resident	04/11/20
3,223	Broward	76	Female	Unknown		Unknown	FL resident	04/11/20
3,224	Broward	58	Female	No		Yes	FL resident	04/11/20
3,225	Broward	54	Male	No		Unknown	FL resident	04/11/20
3,226	Broward	42	Male	Unknown		Unknown	FL resident	04/11/20
3,227	Broward	47	Male	No		No	FL resident	04/11/20
3,228	Broward	46	Male	Unknown		Yes	FL resident	04/11/20
3,229	Broward	30	Female	Unknown		Yes	FL resident	04/11/20
3,230	Broward	60	Female	Unknown		Unknown	FL resident	04/11/20
3,231	Broward	58	Male	Unknown		Unknown	FL resident	04/11/20
3,232	Broward	51	Male	Unknown		Yes	FL resident	04/11/20
3,233	Broward	38	Male	Unknown		Yes	FL resident	04/11/20
3,234	Broward	53	Male	No		Unknown	FL resident	04/11/20
3,235	Broward	61	Male	Unknown		Yes	FL resident	04/11/20
3,236	Broward	70	Female	No		Yes	FL resident	04/11/20
3,237	Broward	26	Female	Unknown		No	FL resident	04/11/20
3,238	Broward	66	Female	No		Unknown	FL resident	04/11/20
3,239	Broward	41	Male	No		Yes	FL resident	04/11/20
3,240	Broward	71	Male	Unknown		Unknown	FL resident	04/11/20
3,241	Broward	30	Male	Unknown		No	FL resident	04/11/20
3,242	Broward	66	Female	No		Unknown	FL resident	04/11/20
3,243	Broward	41	Male	Yes	INDIA; UNITED KINGDOM	Unknown	FL resident	04/11/20
3,244	Broward	64	Male	Unknown		Yes	FL resident	04/11/20
3,245	Broward	60	Male	Unknown		No	FL resident	04/11/20
3,246	Broward	56	Male	No		Yes	FL resident	04/11/20
3,247	Broward	66	Female	Unknown		No	FL resident	04/11/20
3,248	Broward	51	Female	No		Unknown	FL resident	04/11/20
3,249	Broward	25	Female	Unknown		Unknown	FL resident	04/11/20
3,250	Broward	64	Male	Unknown		Yes	FL resident	04/11/20
3,251	Broward	48	Female	No		Yes	FL resident	04/11/20
3,252	Broward	51	Female	No		No	FL resident	04/11/20
3,253	Broward	74	Female	No		Yes	FL resident	04/11/20
3,254	Broward	51	Female	No		Yes	FL resident	04/11/20
3,255	Broward	64	Male	Unknown		No	FL resident	04/11/20
3,256	Broward	60	Female	Unknown		No	FL resident	04/11/20
3,257	Broward	58	Female	Yes	FL; MA	Yes	FL resident	04/11/20
3,258	Broward	28	Female	No		Unknown	FL resident	04/11/20
3,259	Broward	49	Male	Unknown		Yes	FL resident	04/11/20
3,260	Broward	26	Female	Unknown		Unknown	FL resident	04/11/20
3,261	Broward	32	Male	No		Yes	FL resident	04/11/20
3,262	Broward	43	Female	Unknown		No	FL resident	04/11/20
3,263	Broward	43	Female	No		Yes	FL resident	04/11/20
3,264	Broward	31	Female	Unknown		Yes	FL resident	04/11/20



# Coronavirus: line list of cases

Data verified as of Apr 20, 2020 at 10 AM

Data in this report are provisional and subject to change.

Case	County	Age	Gender	Travel related	Travel detail	Contact with a confirmed case	Jurisdiction	Date case counted
3,265	Broward	61	Male	No		Yes	FL resident	04/11/20
3,266	Broward	29	Male	No		Yes	FL resident	04/11/20
3,267	Broward	47	Male	Yes	NY	No	FL resident	04/11/20
3,268	Broward	27	Female	No		Yes	FL resident	04/11/20
3,269	Broward	72	Male	No		No	FL resident	04/11/20
3,270	Broward	36	Male	No		Yes	FL resident	04/11/20
3,271	Broward	62	Female	No		Yes	FL resident	04/11/20
3,272	Broward	41	Female	No		Yes	FL resident	04/11/20
3,273	Broward	19	Female	Yes	FL; SC	Yes	FL resident	04/11/20
3,274	Broward	22	Male	Yes	FL; SC	Yes	FL resident	04/11/20
3,275	Broward	36	Male	No		Unknown	FL resident	04/11/20
3,276	Broward	56	Male	No		Unknown	FL resident	04/11/20
3,277	Broward	89	Female	Unknown		Unknown	FL resident	04/11/20
3,278	Broward	22	Female	Yes	FL; U.S. VIRGIN ISLANDS	No	FL resident	04/11/20
3,279	Broward	38	Female	No		No	FL resident	04/11/20
3,280	Broward	36	Female	No		Yes	FL resident	04/11/20
3,281	Broward	46	Female	No		Yes	FL resident	04/11/20
3,282	Broward	37	Female	Unknown		Yes	FL resident	04/11/20
3,283	Broward	77	Male	No		No	FL resident	04/11/20
3,284	Broward	51	Female	No		No	FL resident	04/11/20
3,285	Broward	51	Male	No		Unknown	FL resident	04/11/20
3,286	Broward	26	Female	Unknown			FL resident	04/11/20
3,287	Broward	12	Male	Unknown		Unknown	FL resident	04/11/20
3,288	Broward	49	Female	Unknown		Unknown	FL resident	04/11/20
3,289	Broward	65	Male	No		Yes	FL resident	04/11/20
3,290	Broward	33	Male	Unknown		Unknown	FL resident	04/11/20
3,291	Broward	31	Male	Unknown		Unknown	FL resident	04/11/20
3,292	Broward	27	Female	No		Yes	FL resident	04/11/20
3,293	Broward	29	Female	No		Unknown	FL resident	04/11/20
3,294	Broward	99	Male	No		Unknown	FL resident	04/11/20
3,295	Broward	45	Female	Unknown			FL resident	04/11/20
3,296	Broward	90	Male	No		Unknown	FL resident	04/11/20
3,297	Broward	50	Male	No		No	FL resident	04/11/20
3,298	Broward	24	Male	Unknown		Yes	FL resident	04/11/20
3,299	Broward	79	Male	Unknown			FL resident	04/11/20
3,300	Broward	61	Male	No		Unknown	FL resident	04/11/20
3,301	Broward	29	Male	No		No	FL resident	04/12/20
3,302	Broward	37	Male	Unknown		Unknown	FL resident	04/12/20
3,303	Broward	66	Male	Unknown			FL resident	04/12/20
3,304	Broward	92	Female	Unknown		Unknown	FL resident	04/12/20
3,305	Broward	83	Male	Unknown		Unknown	FL resident	04/12/20
3,306	Broward	59	Female	Yes	FL; UNKNOWN	Unknown	FL resident	04/12/20
3,307	Broward	72	Female	No		Unknown	FL resident	04/12/20
3,308	Broward	76	Female	No		Yes	FL resident	04/12/20
3,309	Broward	36	Female	No		No	FL resident	04/12/20
3,310	Broward	48	Male	No		No	FL resident	04/12/20
3,311	Broward	66	Male	Unknown		Unknown	FL resident	04/12/20
3,312	Broward	68	Male	No		Unknown	FL resident	04/12/20
3,313	Broward	64	Male	No		No	FL resident	04/12/20
3,314	Broward	66	Male	Unknown			FL resident	04/12/20
3,315	Broward	83	Male	Unknown		Unknown	FL resident	04/12/20
3,316	Broward	84	Female	No		No	FL resident	04/12/20
3,317	Broward	50	Male	No		No	FL resident	04/12/20
3,318	Broward	52	Male	No		Unknown	FL resident	04/12/20
3,319	Broward	80	Male	Unknown		Unknown	FL resident	04/12/20
3,320	Broward	34	Male	No		Yes	FL resident	04/12/20
3,321	Broward	31	Male	Unknown		Unknown	FL resident	04/12/20
3,322	Broward	54	Female	No		No	FL resident	04/12/20
3,323	Broward	96	Female	No		Unknown	FL resident	04/12/20
3,324	Broward	64	Male	No		Yes	FL resident	04/12/20
3,325	Broward	50	Male	Unknown		Yes	FL resident	04/12/20
3,326	Broward	50	Male	Unknown		Unknown	FL resident	04/12/20



# Coronavirus: line list of cases

Data verified as of Apr 20, 2020 at 10 AM

Data in this report are provisional and subject to change.

Case	County	Age	Gender	Travel related	Travel detail	Contact with a confirmed case	Jurisdiction	Date case counted
3,327	Broward	74	Male	No		Yes	FL resident	04/12/20
3,328	Broward	78	Female	No		Yes	FL resident	04/12/20
3,329	Broward	41	Female	No		Yes	FL resident	04/12/20
3,330	Broward	26	Female	Unknown		Yes	FL resident	04/12/20
3,331	Broward	23	Male	Unknown		Yes	FL resident	04/12/20
3,332	Broward	48	Male	No		Unknown	FL resident	04/12/20
3,333	Broward	49	Female	Unknown		Yes	FL resident	04/12/20
3,334	Broward	52	Male	No		No	FL resident	04/12/20
3,335	Broward	38	Male	Unknown		Yes	FL resident	04/12/20
3,336	Broward	59	Female	No		Yes	FL resident	04/12/20
3,337	Broward	43	Female	No		Yes	FL resident	04/12/20
3,338	Broward	25	Male	No		Unknown	FL resident	04/12/20
3,339	Broward	58	Male	No		Yes	FL resident	04/12/20
3,340	Broward	24	Female	Unknown		Unknown	FL resident	04/12/20
3,341	Broward	36	Male	Unknown		Yes	FL resident	04/12/20
3,342	Broward	44	Female	No		Yes	FL resident	04/12/20
3,343	Broward	46	Female	No		Yes	FL resident	04/12/20
3,344	Broward	38	Female	No		Yes	FL resident	04/12/20
3,345	Broward	24	Male	Unknown		Unknown	FL resident	04/12/20
3,346	Broward	36	Male	Unknown		Unknown	FL resident	04/12/20
3,347	Broward	34	Female	No		Yes	FL resident	04/12/20
3,348	Broward	31	Male	No		Yes	FL resident	04/12/20
3,349	Broward	49	Male	No		Yes	FL resident	04/12/20
3,350	Broward	52	Female	No		Yes	FL resident	04/12/20
3,351	Broward	37	Female	Unknown		No	FL resident	04/12/20
3,352	Broward	54	Male	No		No	FL resident	04/12/20
3,353	Broward	47	Male	Unknown		Unknown	FL resident	04/12/20
3,354	Broward	36	Male	No		Yes	FL resident	04/12/20
3,355	Broward	74	Female	Unknown		Unknown	FL resident	04/12/20
3,356	Broward	85	Male	Unknown		Unknown	FL resident	04/12/20
3,357	Broward	58	Male	Yes	FL; NV	Unknown	FL resident	04/12/20
3,358	Broward	18	Female	No		Yes	FL resident	04/12/20
3,359	Broward	35	Female	No		Unknown	FL resident	04/12/20
3,360	Broward	54	Female	No		Yes	FL resident	04/12/20
3,361	Broward	47	Female	No		No	FL resident	04/12/20
3,362	Broward	15	Female	No		Yes	FL resident	04/12/20
3,363	Broward	38	Female	Yes	ECUADOR	Yes	FL resident	04/12/20
3,364	Broward	45	Female	Unknown		No	FL resident	04/12/20
3,365	Broward	51	Female	No		Yes	FL resident	04/12/20
3,366	Broward	63	Male	No		Yes	FL resident	04/12/20
3,367	Broward	60	Male	No		Yes	FL resident	04/12/20
3,368	Broward	24	Male	No		Yes	FL resident	04/12/20
3,369	Broward	44	Female	Unknown		Yes	FL resident	04/12/20
3,370	Broward	55	Male	Unknown		Yes	FL resident	04/12/20
3,371	Broward	71	Female	Unknown		Unknown	FL resident	04/12/20
3,372	Broward	26	Male	No		Yes	FL resident	04/12/20
3,373	Broward	48	Male	Yes	FL; NJ	No	FL resident	04/12/20
3,374	Broward	74	Male	No		Yes	FL resident	04/12/20
3,375	Broward	51	Male	No		No	FL resident	04/12/20
3,376	Broward	72	Female	No		No	FL resident	04/12/20
3,377	Broward	25	Male	Yes	COSTA RICA	No	FL resident	04/12/20
3,378	Broward	68	Female	No		No	FL resident	04/12/20
3,379	Broward	77	Female	Unknown			FL resident	04/12/20
3,380	Broward	60	Male	Unknown		Yes	FL resident	04/12/20
3,381	Broward	57	Male	Unknown		Unknown	FL resident	04/12/20
3,382	Broward	82	Female	No		Yes	FL resident	04/12/20
3,383	Broward	56	Male	Unknown		Unknown	FL resident	04/12/20
3,384	Broward	63	Unknown	Unknown		Unknown	FL resident	04/12/20
3,385	Broward	20	Male	No		Yes	FL resident	04/12/20
3,386	Broward	73	Female	No			FL resident	04/12/20
3,387	Broward	26	Female	Unknown		Unknown	FL resident	04/12/20
3,388	Broward	73	Male	No		Yes	FL resident	04/12/20

# Coronavirus: line list of cases

Data verified as of Apr 20, 2020 at 10 AM

Data in this report are provisional and subject to change.

Case	County	Age	Gender	Travel related	Travel detail	Contact with a confirmed case	Jurisdiction	Date case counted
3,389	Broward	53	Male	Unknown		Unknown	FL resident	04/12/20
3,390	Broward	86	Female	No		Unknown	FL resident	04/12/20
3,391	Broward	81	Female	No		Unknown	FL resident	04/12/20
3,392	Broward	49	Male	No		Unknown	FL resident	04/12/20
3,393	Broward	69	Female	Yes	South America	Yes	FL resident	04/12/20
3,394	Broward	53	Female	No		Unknown	FL resident	04/12/20
3,395	Broward	43	Female	Unknown		Unknown	FL resident	04/12/20
3,396	Broward	43	Female	No		Unknown	FL resident	04/12/20
3,397	Broward	42	Male	No		Unknown	FL resident	04/12/20
3,398	Broward	70	Female	No		Yes	FL resident	04/12/20
3,399	Broward	54	Male	Yes	CARIBBEAN; FL; MEXICO	Yes	FL resident	04/12/20
3,400	Broward	33	Male	Unknown		Yes	FL resident	04/12/20
3,401	Broward	33	Female	No		Yes	FL resident	04/12/20
3,402	Broward	72	Male	Yes	COLOMBIA; FL	Yes	FL resident	04/12/20
3,403	Broward	66	Male	Unknown		Yes	FL resident	04/12/20
3,404	Broward	42	Female	Unknown		Yes	FL resident	04/12/20
3,405	Broward	47	Female	Unknown		Yes	FL resident	04/13/20
3,406	Broward	46	Male	No		Unknown	FL resident	04/13/20
3,407	Broward	46	Male	No		No	FL resident	04/13/20
3,408	Broward	66	Female	No		Unknown	FL resident	04/13/20
3,409	Broward	69	Female	No		No	FL resident	04/13/20
3,410	Broward	86	Female	Unknown		Yes	FL resident	04/13/20
3,411	Broward	67	Male	No		Unknown	FL resident	04/13/20
3,412	Broward	30	Female	No		Yes	FL resident	04/13/20
3,413	Broward	43	Female	Unknown		Unknown	FL resident	04/13/20
3,414	Broward	54	Female	No		Yes	FL resident	04/13/20
3,415	Broward	93	Female	Unknown		Unknown	FL resident	04/13/20
3,416	Broward	40	Male	No		Unknown	FL resident	04/13/20
3,417	Broward	56	Female	Unknown		Unknown	FL resident	04/13/20
3,418	Broward	51	Male	No		Unknown	FL resident	04/13/20
3,419	Broward	59	Male	Unknown		Unknown	FL resident	04/13/20
3,420	Broward	34	Male	Yes	CA	Yes	FL resident	04/13/20
3,421	Broward	21	Male	No		Yes	FL resident	04/13/20
3,422	Broward	20	Male	Unknown		Unknown	FL resident	04/13/20
3,423	Broward	75	Male	Unknown		Unknown	FL resident	04/13/20
3,424	Broward	86	Female	Unknown		Unknown	FL resident	04/13/20
3,425	Broward	79	Female	No		Yes	FL resident	04/13/20
3,426	Broward	82	Female	No		No	FL resident	04/13/20
3,427	Broward	56	Female	Unknown			FL resident	04/13/20
3,428	Broward	32	Female	No		Unknown	FL resident	04/13/20
3,429	Broward	72	Female	Unknown		Yes	FL resident	04/13/20
3,430	Broward	53	Female	No		Yes	FL resident	04/13/20
3,431	Broward	26	Male	Unknown		Yes	FL resident	04/13/20
3,432	Broward	47	Male	Unknown		Yes	FL resident	04/13/20
3,433	Broward	58	Male	No		Yes	FL resident	04/13/20
3,434	Broward	39	Male	Yes	CANADA; CUBA; ECUADOR; NC; NY; OH; TX	Yes	FL resident	04/13/20
3,435	Broward	59	Female	No		Yes	FL resident	04/13/20
3,436	Broward	85	Female	No		Yes	FL resident	04/13/20
3,437	Broward	97	Female	No		No	FL resident	04/13/20
3,438	Broward	37	Female	No		Unknown	FL resident	04/13/20
3,439	Broward	51	Male	No		No	FL resident	04/13/20
3,440	Broward	27	Female	No		Unknown	FL resident	04/13/20
3,441	Broward	57	Female	Unknown		Yes	FL resident	04/13/20
3,442	Broward	56	Male	Unknown		Yes	FL resident	04/13/20
3,443	Broward	59	Female	No		Yes	FL resident	04/13/20
3,444	Broward	71	Female	No		Yes	FL resident	04/13/20
3,445	Broward	35	Male	No		No	FL resident	04/13/20
3,446	Broward	59	Female	No		Yes	FL resident	04/13/20
3,447	Broward	56	Male	No		No	FL resident	04/13/20
3,448	Broward	42	Female	No		Unknown	FL resident	04/13/20
3,449	Broward	31	Male	Unknown		No	FL resident	04/13/20

# Coronavirus: line list of cases

Data verified as of Apr 20, 2020 at 10 AM

Data in this report are provisional and subject to change.

Case	County	Age	Gender	Travel related	Travel detail	Contact with a confirmed case	Jurisdiction	Date case counted
3,450	Broward	60	Female	Unknown		Yes	FL resident	04/13/20
3,451	Broward	27	Female	Unknown		Unknown	FL resident	04/13/20
3,452	Broward	27	Female	No		Yes	FL resident	04/13/20
3,453	Broward	51	Female	No		Yes	FL resident	04/13/20
3,454	Broward	33	Male	No		Yes	FL resident	04/13/20
3,455	Broward	37	Female	Unknown		Yes	FL resident	04/13/20
3,456	Broward	38	Male	No		Yes	FL resident	04/13/20
3,457	Broward	60	Female	Unknown			FL resident	04/13/20
3,458	Broward	25	Female	No		Yes	FL resident	04/13/20
3,459	Broward	63	Male	Unknown		Unknown	FL resident	04/13/20
3,460	Broward	24	Female	Unknown		Unknown	FL resident	04/13/20
3,461	Broward	81	Female	No		Unknown	FL resident	04/13/20
3,462	Broward	31	Male	No		Yes	FL resident	04/13/20
3,463	Broward	47	Male	No		No	FL resident	04/13/20
3,464	Broward	31	Male	Unknown		Yes	FL resident	04/13/20
3,465	Broward	49	Male	Unknown		Unknown	FL resident	04/13/20
3,466	Broward	35	Male	Unknown		Yes	FL resident	04/13/20
3,467	Broward	88	Male	No		Unknown	FL resident	04/13/20
3,468	Broward	65	Female	No		Yes	FL resident	04/13/20
3,469	Broward	32	Female	Unknown		Unknown	FL resident	04/13/20
3,470	Broward	23	Male	Unknown		Yes	FL resident	04/13/20
3,471	Broward	50	Male	No		Unknown	FL resident	04/13/20
3,472	Broward	27	Female	No		Yes	FL resident	04/13/20
3,473	Broward	63	Female	No		Yes	FL resident	04/13/20
3,474	Broward	28	Female	Unknown		Yes	FL resident	04/13/20
3,475	Broward	46	Female	No		Yes	FL resident	04/13/20
3,476	Broward	36	Female	No		Yes	FL resident	04/13/20
3,477	Broward	55	Female	No		No	FL resident	04/13/20
3,478	Broward	57	Female	No		Yes	FL resident	04/13/20
3,479	Broward	34	Female	No		No	FL resident	04/13/20
3,480	Broward	29	Male	No		Yes	FL resident	04/13/20
3,481	Broward	26	Female	Unknown		Unknown	FL resident	04/13/20
3,482	Broward	70	Female	No		Yes	FL resident	04/13/20
3,483	Broward	58	Male	No		Yes	FL resident	04/13/20
3,484	Broward	65	Female	No		Unknown	FL resident	04/13/20
3,485	Broward	56	Male	No		Yes	FL resident	04/13/20
3,486	Broward	76	Male	No		Yes	FL resident	04/13/20
3,487	Broward	39	Female	No		Yes	FL resident	04/13/20
3,488	Broward	55	Female	Unknown		No	FL resident	04/13/20
3,489	Broward	35	Female	Unknown		Unknown	FL resident	04/13/20
3,490	Broward	25	Female	No		Yes	FL resident	04/13/20
3,491	Broward	53	Male	No		Yes	FL resident	04/13/20
3,492	Broward	48	Female	Unknown		Unknown	FL resident	04/13/20
3,493	Broward	54	Female	Unknown			FL resident	04/13/20
3,494	Broward	57	Female	Unknown		Yes	FL resident	04/13/20
3,495	Broward	52	Male	No		Yes	FL resident	04/13/20
3,496	Broward	42	Male	Unknown		Yes	FL resident	04/13/20
3,497	Broward	45	Female	Unknown		Unknown	FL resident	04/13/20
3,498	Broward	38	Female	No		Yes	FL resident	04/13/20
3,499	Broward	86	Female	Unknown		Yes	FL resident	04/13/20
3,500	Broward	81	Male	No		Yes	FL resident	04/13/20
3,501	Broward	55	Female	No		Yes	FL resident	04/13/20
3,502	Broward	38	Female	No		Yes	FL resident	04/13/20
3,503	Broward	69	Female	Yes	DE	No	FL resident	04/13/20
3,504	Broward	36	Female	No		No	FL resident	04/13/20
3,505	Broward	50	Female	No		Yes	FL resident	04/13/20
3,506	Broward	46	Male	Unknown		Yes	FL resident	04/13/20
3,507	Broward	30	Male	No		Yes	FL resident	04/13/20
3,508	Broward	57	Male	No		Yes	FL resident	04/13/20
3,509	Broward	32	Male	Unknown		Unknown	FL resident	04/13/20
3,510	Broward	30	Female	No		Yes	FL resident	04/13/20
3,511	Broward	23	Male	No		No	FL resident	04/13/20



# Coronavirus: line list of cases

Data verified as of Apr 20, 2020 at 10 AM

Data in this report are provisional and subject to change.

Case	County	Age	Gender	Travel related	Travel detail	Contact with a confirmed case	Jurisdiction	Date case counted
3,512	Broward	49	Female	No		Yes	FL resident	04/13/20
3,513	Broward	61	Female	Yes	FL; VENEZUELA	Yes	FL resident	04/13/20
3,514	Broward	47	Female	No		Unknown	FL resident	04/13/20
3,515	Broward	62	Female	Unknown		Yes	FL resident	04/13/20
3,516	Broward	49	Male	Unknown		Unknown	FL resident	04/13/20
3,517	Broward	56	Female	No		Yes	FL resident	04/13/20
3,518	Broward	33	Female	Unknown		Yes	FL resident	04/13/20
3,519	Broward	46	Female	Unknown		Yes	FL resident	04/13/20
3,520	Broward	64	Female	No		Yes	FL resident	04/13/20
3,521	Broward	58	Male	Unknown		Unknown	FL resident	04/13/20
3,522	Broward	63	Female	No		No	FL resident	04/13/20
3,523	Broward	65	Female	Unknown		Unknown	FL resident	04/13/20
3,524	Broward	46	Female	No		Yes	FL resident	04/13/20
3,525	Broward	60	Male	No		No	FL resident	04/13/20
3,526	Broward	37	Female	No		Yes	FL resident	04/13/20
3,527	Broward	63	Male	No		Yes	FL resident	04/13/20
3,528	Broward	62	Female	No		Yes	FL resident	04/13/20
3,529	Broward	60	Female	No		No	FL resident	04/13/20
3,530	Broward	28	Female	No		Yes	FL resident	04/13/20
3,531	Broward	67	Male	No		No	FL resident	04/13/20
3,532	Broward	42	Male	Unknown		Yes	FL resident	04/13/20
3,533	Broward	55	Female	Unknown		No	FL resident	04/13/20
3,534	Broward	57	Male	No		Unknown	FL resident	04/13/20
3,535	Broward	48	Female	No		No	FL resident	04/13/20
3,536	Broward	56	Male	Yes	CO	No	FL resident	04/13/20
3,537	Broward	60	Female	No		Yes	FL resident	04/13/20
3,538	Broward	75	Female	No		Yes	FL resident	04/13/20
3,539	Broward	46	Female	Unknown		Unknown	FL resident	04/13/20
3,540	Broward	49	Male	Unknown			FL resident	04/13/20
3,541	Broward	33	Male	Unknown		No	FL resident	04/13/20
3,542	Broward	67	Female	Unknown		Unknown	FL resident	04/13/20
3,543	Broward	80	Female	No		Unknown	FL resident	04/13/20
3,544	Broward	73	Female	Unknown		Unknown	FL resident	04/13/20
3,545	Broward	83	Male	Unknown		Yes	FL resident	04/13/20
3,546	Broward	33	Female	No		Unknown	FL resident	04/13/20
3,547	Broward	59	Female	No		Unknown	FL resident	04/13/20
3,548	Broward	53	Male	No		Unknown	FL resident	04/13/20
3,549	Broward	81	Male	No		Unknown	FL resident	04/13/20
3,550	Broward	50	Male	No		Unknown	FL resident	04/13/20
3,551	Broward	63	Male	Yes	FL; GA	No	FL resident	04/13/20
3,552	Broward	29	Male	No		Yes	FL resident	04/13/20
3,553	Broward	35	Female	No		Unknown	FL resident	04/13/20
3,554	Broward	49	Male	Unknown		Unknown	FL resident	04/13/20
3,555	Broward	5	Male	No		Yes	FL resident	04/13/20
3,556	Broward	27	Male	Unknown		No	FL resident	04/13/20
3,557	Broward	64	Female	No		No	FL resident	04/13/20
3,558	Broward	54	Male	No		Unknown	FL resident	04/13/20
3,559	Broward	51	Male	No		Unknown	FL resident	04/13/20
3,560	Broward	39	Female	Unknown		Unknown	FL resident	04/13/20
3,561	Broward	80	Female	No		Yes	FL resident	04/13/20
3,562	Broward	52	Female	No		No	FL resident	04/13/20
3,563	Broward	62	Female	Unknown		Unknown	FL resident	04/13/20
3,564	Broward	49	Male	Unknown		Unknown	FL resident	04/13/20
3,565	Broward	16	Female	Unknown		Yes	FL resident	04/13/20
3,566	Broward	72	Female	Unknown		Unknown	FL resident	04/13/20
3,567	Broward	66	Female	No		No	FL resident	04/13/20
3,568	Broward	63	Female	Unknown		Yes	FL resident	04/13/20
3,569	Broward	29	Male	No		Yes	FL resident	04/13/20
3,570	Broward	71	Female	Unknown		Unknown	FL resident	04/13/20
3,571	Broward	67	Male	No		Yes	FL resident	04/13/20
3,572	Broward	91	Male	Unknown			FL resident	04/13/20
3,573	Broward	55	Female	No		Yes	FL resident	04/13/20



# Coronavirus: line list of cases

Data verified as of Apr 20, 2020 at 10 AM

Data in this report are provisional and subject to change.

Case	County	Age	Gender	Travel related	Travel detail	Contact with a confirmed case	Jurisdiction	Date case counted
3,574	Broward	51	Male	Unknown		Unknown	FL resident	04/13/20
3,575	Broward	38	Female	Unknown		Unknown	FL resident	04/13/20
3,576	Broward	63	Male	Unknown		Unknown	FL resident	04/13/20
3,577	Broward	64	Male	No		Yes	FL resident	04/13/20
3,578	Broward	65	Male	Unknown		Unknown	FL resident	04/13/20
3,579	Broward	21	Female	No		Unknown	FL resident	04/13/20
3,580	Broward	33	Male	Unknown		Yes	FL resident	04/13/20
3,581	Broward	32	Male	No		Yes	FL resident	04/13/20
3,582	Broward	38	Male	Unknown		Unknown	FL resident	04/13/20
3,583	Broward	47	Male	No		Unknown	FL resident	04/13/20
3,584	Broward	69	Male	Unknown		Yes	FL resident	04/13/20
3,585	Broward	35	Female	No		No	FL resident	04/13/20
3,586	Broward	67	Female	Unknown		Yes	FL resident	04/13/20
3,587	Broward	61	Female	Unknown		Yes	FL resident	04/13/20
3,588	Broward	78	Female	No		No	FL resident	04/13/20
3,589	Broward	30	Female	No		Yes	FL resident	04/13/20
3,590	Broward	56	Male	Unknown		Yes	FL resident	04/13/20
3,591	Broward	54	Male	No		Unknown	FL resident	04/13/20
3,592	Broward	42	Male	Unknown		Yes	FL resident	04/13/20
3,593	Broward	66	Male	Unknown		Yes	FL resident	04/13/20
3,594	Broward	41	Female	Unknown		Unknown	FL resident	04/13/20
3,595	Broward	50	Male	Unknown		Yes	FL resident	04/13/20
3,596	Broward	70	Male	No		Unknown	FL resident	04/13/20
3,597	Broward	34	Female	No		Unknown	FL resident	04/13/20
3,598	Broward	70	Female	Unknown		Unknown	FL resident	04/13/20
3,599	Broward	51	Male	Unknown		Unknown	FL resident	04/13/20
3,600	Broward	44	Female	No		Yes	FL resident	04/13/20
3,601	Broward	18	Male	Unknown		Yes	FL resident	04/13/20
3,602	Broward	36	Male	Unknown		Unknown	FL resident	04/13/20
3,603	Broward	66	Male	No		Unknown	FL resident	04/13/20
3,604	Broward	39	Male	Unknown		Yes	FL resident	04/13/20
3,605	Broward	61	Male	Unknown		Unknown	FL resident	04/13/20
3,606	Broward	73	Female	No		Unknown	FL resident	04/13/20
3,607	Broward	41	Male	No		Unknown	FL resident	04/13/20
3,608	Broward	64	Female	Unknown		No	FL resident	04/13/20
3,609	Broward	39	Male	Unknown		Yes	FL resident	04/13/20
3,610	Broward	50	Male	No		Unknown	FL resident	04/13/20
3,611	Broward	49	Male	No		Yes	FL resident	04/13/20
3,612	Broward	50	Female	No		Unknown	FL resident	04/13/20
3,613	Broward	70	Male	No		Yes	FL resident	04/13/20
3,614	Broward	18	Male	Unknown		Unknown	FL resident	04/13/20
3,615	Broward	89	Male	Unknown		No	FL resident	04/13/20
3,616	Broward	72	Male	No		Unknown	FL resident	04/13/20
3,617	Broward	28	Female	Unknown			FL resident	04/13/20
3,618	Broward	37	Male	No		No	FL resident	04/13/20
3,619	Broward	66	Male	Unknown		Unknown	FL resident	04/13/20
3,620	Broward	71	Female	No		Yes	FL resident	04/13/20
3,621	Broward	24	Female	No		Yes	FL resident	04/13/20
3,622	Broward	56	Female	No		Yes	FL resident	04/13/20
3,623	Broward	39	Male	Unknown			FL resident	04/13/20
3,624	Broward	29	Male	No		No	FL resident	04/13/20
3,625	Broward	93	Female	No		Yes	FL resident	04/14/20
3,626	Broward	56	Female	No		Unknown	FL resident	04/14/20
3,627	Broward	52	Male	No		Unknown	FL resident	04/14/20
3,628	Broward	80	Female	Unknown		Yes	FL resident	04/14/20
3,629	Broward	62	Female	Unknown		Unknown	FL resident	04/14/20
3,630	Broward	71	Female	Unknown		Yes	FL resident	04/14/20
3,631	Broward	30	Female	No		Unknown	FL resident	04/14/20
3,632	Broward	70	Male	Unknown		Unknown	FL resident	04/14/20
3,633	Broward	31	Male	Unknown		Unknown	FL resident	04/14/20
3,634	Broward	91	Female	Unknown		Unknown	FL resident	04/14/20
3,635	Broward	46	Male	No		Yes	FL resident	04/14/20

# Coronavirus: line list of cases

Data verified as of Apr 20, 2020 at 10 AM

Data in this report are provisional and subject to change.

Case	County	Age	Gender	Travel related	Travel detail	Contact with a confirmed case	Jurisdiction	Date case counted
3,636	Broward	28	Male	Unknown		Unknown	FL resident	04/14/20
3,637	Broward	58	Female	No		Yes	FL resident	04/14/20
3,638	Broward	85	Male	Unknown			FL resident	04/14/20
3,639	Broward	50	Female	No		Yes	FL resident	04/14/20
3,640	Broward	48	Female	No		Yes	FL resident	04/14/20
3,641	Broward	50	Male	Unknown		Unknown	FL resident	04/14/20
3,642	Broward	52	Female	No		Unknown	FL resident	04/14/20
3,643	Broward	64	Female	No		Yes	FL resident	04/14/20
3,644	Broward	81	Male	Unknown		Unknown	FL resident	04/14/20
3,645	Broward	89	Male	No		Yes	FL resident	04/14/20
3,646	Broward	56	Female	No		Yes	FL resident	04/14/20
3,647	Broward	87	Female	Unknown			FL resident	04/14/20
3,648	Broward	69	Male	Yes	HAITI; JAMAICA	No	FL resident	04/14/20
3,649	Broward	58	Female	No		Yes	FL resident	04/14/20
3,650	Broward	60	Male	Unknown		Unknown	FL resident	04/14/20
3,651	Broward	33	Male	No		Unknown	FL resident	04/14/20
3,652	Broward	51	Male	Unknown		Yes	FL resident	04/14/20
3,653	Broward	24	Male	Unknown		No	FL resident	04/14/20
3,654	Broward	53	Female	Unknown		Unknown	FL resident	04/14/20
3,655	Broward	51	Male	Unknown		Unknown	FL resident	04/14/20
3,656	Broward	24	Female	Unknown		Yes	FL resident	04/14/20
3,657	Broward	54	Female	No		Yes	FL resident	04/14/20
3,658	Broward	23	Male	Unknown		Yes	FL resident	04/14/20
3,659	Broward	60	Female	No		Yes	FL resident	04/14/20
3,660	Broward	55	Female	No		Yes	FL resident	04/14/20
3,661	Broward	36	Female	No		Yes	FL resident	04/14/20
3,662	Broward	54	Female	No		Yes	FL resident	04/14/20
3,663	Broward	66	Female	No		Unknown	FL resident	04/14/20
3,664	Broward	20	Female	No		Yes	FL resident	04/14/20
3,665	Broward	38	Female	No		Yes	FL resident	04/14/20
3,666	Broward	22	Female	Unknown		Unknown	FL resident	04/14/20
3,667	Broward	34	Male	Unknown		Yes	FL resident	04/14/20
3,668	Broward	70	Female	No		No	FL resident	04/14/20
3,669	Broward	48	Female	No		No	FL resident	04/14/20
3,670	Broward	60	Male	No		No	FL resident	04/14/20
3,671	Broward	47	Female	No		Unknown	FL resident	04/14/20
3,672	Broward	63	Male	No		Unknown	FL resident	04/14/20
3,673	Broward	62	Female	Unknown		Unknown	FL resident	04/14/20
3,674	Broward	28	Female	Unknown			FL resident	04/14/20
3,675	Broward	57	Male	No		Unknown	FL resident	04/14/20
3,676	Broward	74	Female	No		Yes	FL resident	04/14/20
3,677	Broward	51	Male	Unknown		Yes	FL resident	04/14/20
3,678	Broward	21	Male	No		Yes	FL resident	04/14/20
3,679	Broward	45	Female	No		Yes	FL resident	04/14/20
3,680	Broward	31	Female	No		Unknown	FL resident	04/14/20
3,681	Broward	48	Female	Unknown		Unknown	FL resident	04/14/20
3,682	Broward	20	Male	Unknown			FL resident	04/14/20
3,683	Broward	51	Female	Unknown			FL resident	04/14/20
3,684	Broward	29	Female	No		Yes	FL resident	04/14/20
3,685	Broward	25	Male	No		No	FL resident	04/14/20
3,686	Broward	44	Male	No		Yes	FL resident	04/14/20
3,687	Broward	38	Female	Unknown		Yes	FL resident	04/14/20
3,688	Broward	54	Male	Yes	NY	Yes	FL resident	04/14/20
3,689	Broward	31	Male	Unknown		Unknown	FL resident	04/14/20
3,690	Broward	66	Male	No		Unknown	FL resident	04/14/20
3,691	Broward	47	Male	Unknown			FL resident	04/14/20
3,692	Broward	66	Male	Unknown			FL resident	04/14/20
3,693	Broward	67	Female	No		No	FL resident	04/14/20
3,694	Broward	26	Female	No		Yes	FL resident	04/14/20
3,695	Broward	61	Female	Unknown		Unknown	FL resident	04/14/20
3,696	Broward	61	Female	Unknown			FL resident	04/14/20
3,697	Broward	85	Male	Unknown			FL resident	04/14/20

# Coronavirus: line list of cases

Data verified as of Apr 20, 2020 at 10 AM

Data in this report are provisional and subject to change.

Case	County	Age	Gender	Travel related	Travel detail	Contact with a confirmed case	Jurisdiction	Date case counted
3,698	Broward	90	Male	No		Unknown	FL resident	04/14/20
3,699	Broward	43	Female	Unknown		Yes	FL resident	04/14/20
3,700	Broward	37	Male	No		Yes	FL resident	04/14/20
3,701	Broward	66	Male	Unknown			FL resident	04/15/20
3,702	Broward	73	Female	Unknown		Unknown	FL resident	04/15/20
3,703	Broward	22	Female	No		Unknown	FL resident	04/15/20
3,704	Broward	72	Male	No		Unknown	FL resident	04/15/20
3,705	Broward	51	Male	No		Yes	FL resident	04/15/20
3,706	Broward	37	Male	No		No	FL resident	04/15/20
3,707	Broward	35	Female	No		Unknown	FL resident	04/15/20
3,708	Broward	33	Male	Unknown			FL resident	04/15/20
3,709	Broward	81	Female	No		Unknown	FL resident	04/15/20
3,710	Broward	63	Female	No		No	FL resident	04/15/20
3,711	Broward	55	Female	No		Yes	FL resident	04/15/20
3,712	Broward	63	Male	No		Yes	FL resident	04/15/20
3,713	Broward	35	Male	No		Yes	FL resident	04/15/20
3,714	Broward	61	Female	Unknown		Yes	FL resident	04/15/20
3,715	Broward	43	Female	No		Unknown	FL resident	04/15/20
3,716	Broward	44	Female	Unknown		Yes	FL resident	04/15/20
3,717	Broward	25	Female	Unknown		No	FL resident	04/15/20
3,718	Broward	96	Female	No		Yes	FL resident	04/15/20
3,719	Broward	53	Male	Unknown		Yes	FL resident	04/15/20
3,720	Broward	48	Male	Unknown		Unknown	FL resident	04/15/20
3,721	Broward	80	Male	Unknown		Unknown	FL resident	04/15/20
3,722	Broward	35	Female	Unknown		Yes	FL resident	04/15/20
3,723	Broward	38	Male	No		Yes	FL resident	04/15/20
3,724	Broward	12	Female	Unknown		Yes	FL resident	04/15/20
3,725	Broward	54	Male	No		Yes	FL resident	04/15/20
3,726	Broward	78	Female	Unknown		Yes	FL resident	04/15/20
3,727	Broward	25	Female	No		Unknown	FL resident	04/15/20
3,728	Broward	23	Male	No		Unknown	FL resident	04/15/20
3,729	Broward	52	Male	Unknown		Unknown	FL resident	04/15/20
3,730	Broward	75	Male	Unknown		Yes	FL resident	04/15/20
3,731	Broward	41	Male	Yes	NY	Yes	FL resident	04/15/20
3,732	Broward	47	Female	Unknown		Yes	FL resident	04/15/20
3,733	Broward	59	Male	Yes	FL; NJ; NY	Yes	FL resident	04/15/20
3,734	Broward	56	Male	No		Unknown	FL resident	04/15/20
3,735	Broward	21	Male	No		Yes	FL resident	04/15/20
3,736	Broward	31	Male	Unknown		No	FL resident	04/15/20
3,737	Broward	33	Male	No		Yes	FL resident	04/15/20
3,738	Broward	20	Female	Unknown		Yes	FL resident	04/15/20
3,739	Broward	35	Female	No		No	FL resident	04/15/20
3,740	Broward	40	Female	No		Yes	FL resident	04/15/20
3,741	Broward	43	Male	No		Yes	FL resident	04/15/20
3,742	Broward	51	Male	No		Unknown	FL resident	04/15/20
3,743	Broward	59	Male	Unknown		Yes	FL resident	04/15/20
3,744	Broward	54	Male	Unknown		Yes	FL resident	04/15/20
3,745	Broward	37	Female	No		Yes	FL resident	04/15/20
3,746	Broward	62	Female	Unknown		No	FL resident	04/15/20
3,747	Broward	34	Male	No		Unknown	FL resident	04/15/20
3,748	Broward	67	Male	Yes	EUROPE	Unknown	FL resident	04/15/20
3,749	Broward	49	Male	No		Yes	FL resident	04/15/20
3,750	Broward	38	Male	No		Yes	FL resident	04/15/20
3,751	Broward	60	Female	No		Unknown	FL resident	04/15/20
3,752	Broward	79	Male	No		Unknown	FL resident	04/15/20
3,753	Broward	66	Male	No		Unknown	FL resident	04/15/20
3,754	Broward	69	Female	Unknown			FL resident	04/15/20
3,755	Broward	58	Male	Unknown		No	FL resident	04/15/20
3,756	Broward	29	Female	Unknown		Yes	FL resident	04/15/20
3,757	Broward	71	Male	Unknown		No	FL resident	04/15/20
3,758	Broward	52	Male	No		Yes	FL resident	04/15/20
3,759	Broward	57	Male	Yes	CHILE; IL; PUERTO RICO	No	FL resident	04/15/20



# Coronavirus: line list of cases

Data verified as of Apr 20, 2020 at 10 AM

Data in this report are provisional and subject to change.

Case	County	Age	Gender	Travel related	Travel detail	Contact with a confirmed case	Jurisdiction	Date case counted
3,760	Broward	53	Male	Unknown		Unknown	FL resident	04/15/20
3,761	Broward	51	Male	No		Unknown	FL resident	04/15/20
3,762	Broward	64	Female	Unknown		Unknown	FL resident	04/15/20
3,763	Broward	61	Male	Unknown		Yes	FL resident	04/15/20
3,764	Broward	59	Male	No		No	FL resident	04/15/20
3,765	Broward	83	Female	Unknown			FL resident	04/15/20
3,766	Broward	77	Male	No		Unknown	FL resident	04/15/20
3,767	Broward	99	Female	Unknown			FL resident	04/15/20
3,768	Broward	83	Female	No		Unknown	FL resident	04/15/20
3,769	Broward	45	Male	No		No	FL resident	04/15/20
3,770	Broward	35	Female	No		Yes	FL resident	04/15/20
3,771	Broward	38	Female	No		Yes	FL resident	04/15/20
3,772	Broward	77	Male	No		Yes	FL resident	04/15/20
3,773	Broward	38	Female	Unknown			FL resident	04/15/20
3,774	Broward	70	Male	No		Unknown	FL resident	04/15/20
3,775	Broward	54	Female	Unknown		Unknown	FL resident	04/15/20
3,776	Broward	46	Female	Unknown		Unknown	FL resident	04/15/20
3,777	Broward	76	Male	Unknown			FL resident	04/15/20
3,778	Broward	46	Unknown	Unknown			FL resident	04/15/20
3,779	Broward	54	Male	No		Yes	FL resident	04/15/20
3,780	Broward	54	Male	Unknown			FL resident	04/15/20
3,781	Broward	39	Female	No		No	FL resident	04/15/20
3,782	Broward	23	Female	No		No	FL resident	04/15/20
3,783	Broward	67	Female	No		No	FL resident	04/15/20
3,784	Broward	34	Female	No		Yes	FL resident	04/15/20
3,785	Broward	27	Female	No		Yes	FL resident	04/15/20
3,786	Broward	57	Male	Unknown		Yes	FL resident	04/15/20
3,787	Broward	50	Male	Unknown		Yes	FL resident	04/15/20
3,788	Broward	23	Female	Unknown		Unknown	FL resident	04/15/20
3,789	Broward	33	Male	Unknown			FL resident	04/15/20
3,790	Broward	45	Male	Yes	FL; GA; PA	Unknown	FL resident	04/15/20
3,791	Broward	64	Male	Yes	CARIBBEAN; SOUTH AMERICA	Yes	FL resident	04/15/20
3,792	Broward	29	Female	Unknown			FL resident	04/15/20
3,793	Broward	47	Male	Unknown			FL resident	04/15/20
3,794	Broward	69	Male	No		Yes	FL resident	04/15/20
3,795	Broward	33	Female	Unknown		No	FL resident	04/15/20
3,796	Broward	31	Male	Unknown			FL resident	04/15/20
3,797	Broward	57	Male	No		Yes	FL resident	04/15/20
3,798	Broward	17	Male	No		Yes	FL resident	04/15/20
3,799	Broward	28	Female	No		No	FL resident	04/15/20
3,800	Broward	72	Male	No		Yes	FL resident	04/15/20
3,801	Broward	87	Male	No		Yes	FL resident	04/15/20
3,802	Broward	85	Male	No		Yes	FL resident	04/15/20
3,803	Broward	49	Female	Unknown		Unknown	FL resident	04/15/20
3,804	Broward	32	Male	Unknown		Yes	FL resident	04/15/20
3,805	Broward	66	Male	Unknown		Yes	FL resident	04/15/20
3,806	Broward	59	Male	Unknown		Unknown	FL resident	04/15/20
3,807	Broward	47	Male	No		Unknown	FL resident	04/15/20
3,808	Broward	68	Male	Unknown			FL resident	04/15/20
3,809	Broward	76	Male	Unknown		Unknown	FL resident	04/15/20
3,810	Broward	36	Female	Unknown		No	FL resident	04/15/20
3,811	Broward	84	Male	Yes	FL; NY	Unknown	FL resident	04/15/20
3,812	Broward	58	Unknown	Unknown			FL resident	04/15/20
3,813	Broward	45	Female	No		Yes	FL resident	04/15/20
3,814	Broward	67	Female	No		Unknown	FL resident	04/15/20
3,815	Broward	43	Female	Unknown			FL resident	04/15/20
3,816	Broward	60	Male	Unknown			FL resident	04/15/20
3,817	Broward	55	Female	No		Yes	FL resident	04/15/20
3,818	Broward	48	Female	Unknown		Unknown	FL resident	04/15/20
3,819	Broward	68	Male	Unknown		Unknown	FL resident	04/16/20
3,820	Broward	46	Male	Unknown		Unknown	FL resident	04/16/20
3,821	Broward	72	Female	No		Yes	FL resident	04/16/20



# Coronavirus: line list of cases

Data verified as of Apr 20, 2020 at 10 AM

Data in this report are provisional and subject to change.

Case	County	Age	Gender	Travel related	Travel detail	Contact with a confirmed case	Jurisdiction	Date case counted
3,822	Broward	74	Male	No		Unknown	FL resident	04/16/20
3,823	Broward	23	Male	No			FL resident	04/16/20
3,824	Broward	82	Male	Unknown		Yes	FL resident	04/16/20
3,825	Broward	42	Male	Unknown		Unknown	FL resident	04/16/20
3,826	Broward	63	Female	Unknown		Unknown	FL resident	04/16/20
3,827	Broward	42	Female	No		Unknown	FL resident	04/16/20
3,828	Broward	63	Female	Unknown		Yes	FL resident	04/16/20
3,829	Broward	27	Female	No		No	FL resident	04/16/20
3,830	Broward	34	Female	No		Unknown	FL resident	04/16/20
3,831	Broward	58	Male	No		No	FL resident	04/16/20
3,832	Broward	63	Male	No		Yes	FL resident	04/16/20
3,833	Broward	28	Female	Unknown		No	FL resident	04/16/20
3,834	Broward	62	Female	Yes	NY	Unknown	FL resident	04/16/20
3,835	Broward	51	Female	No		Unknown	FL resident	04/16/20
3,836	Broward	37	Female	Unknown		Unknown	FL resident	04/16/20
3,837	Broward	57	Female	Unknown			FL resident	04/16/20
3,838	Broward	31	Male	Unknown		Yes	FL resident	04/16/20
3,839	Broward	56	Male	Yes	EGYPT; FL; FRANCE; JORDAN	No	FL resident	04/16/20
3,840	Broward	32	Male	Unknown		Unknown	FL resident	04/16/20
3,841	Broward	58	Female	Unknown		Unknown	FL resident	04/16/20
3,842	Broward	77	Female	No		No	FL resident	04/16/20
3,843	Broward	69	Male	No		No	FL resident	04/16/20
3,844	Broward	60	Female	No		Yes	FL resident	04/16/20
3,845	Broward	50	Male	Unknown		Unknown	FL resident	04/16/20
3,846	Broward	57	Female	Yes	NY	Yes	FL resident	04/16/20
3,847	Broward	29	Male	No		Yes	FL resident	04/16/20
3,848	Broward	55	Female	Unknown		Yes	FL resident	04/16/20
3,849	Broward	29	Male	Unknown		Unknown	FL resident	04/16/20
3,850	Broward	28	Male	No		Unknown	FL resident	04/16/20
3,851	Broward	24	Male	No		No	FL resident	04/16/20
3,852	Broward	35	Male	No		Yes	FL resident	04/16/20
3,853	Broward	33	Male	No		Yes	FL resident	04/16/20
3,854	Broward	19	Female	No		Yes	FL resident	04/16/20
3,855	Broward	52	Male	No		Yes	FL resident	04/16/20
3,856	Broward	46	Female	Unknown		Unknown	FL resident	04/16/20
3,857	Broward	31	Male	No		No	FL resident	04/16/20
3,858	Broward	34	Female	No		No	FL resident	04/16/20
3,859	Broward	56	Male	Unknown		Yes	FL resident	04/16/20
3,860	Broward	26	Male	Unknown		Unknown	FL resident	04/16/20
3,861	Broward	35	Male	Unknown		Yes	FL resident	04/16/20
3,862	Broward	30	Female	No		Yes	FL resident	04/16/20
3,863	Broward	22	Male	Unknown		Unknown	FL resident	04/16/20
3,864	Broward	27	Female	Unknown		Unknown	FL resident	04/16/20
3,865	Broward	73	Male	No		Unknown	FL resident	04/16/20
3,866	Broward	24	Male	Unknown		Unknown	FL resident	04/16/20
3,867	Broward	52	Male	No		Unknown	FL resident	04/16/20
3,868	Broward	56	Male	No		Yes	FL resident	04/16/20
3,869	Broward	44	Female	No		Unknown	FL resident	04/16/20
3,870	Broward	26	Female	No		Unknown	FL resident	04/16/20
3,871	Broward	57	Male	No		Yes	FL resident	04/16/20
3,872	Broward	42	Female	No		Yes	FL resident	04/16/20
3,873	Broward	22	Male	No		Unknown	FL resident	04/16/20
3,874	Broward	33	Female	Unknown			FL resident	04/16/20
3,875	Broward	26	Male	Unknown			FL resident	04/16/20
3,876	Broward	43	Female	Unknown		Yes	FL resident	04/16/20
3,877	Broward	29	Male	Unknown		Yes	FL resident	04/16/20
3,878	Broward	25	Female	No		No	FL resident	04/16/20
3,879	Broward	60	Female	No		No	FL resident	04/16/20
3,880	Broward	38	Male	Unknown		Yes	FL resident	04/16/20
3,881	Broward	40	Female	No		Unknown	FL resident	04/16/20
3,882	Broward	32	Female	Unknown		No	FL resident	04/16/20
3,883	Broward	55	Female	Unknown		Yes	FL resident	04/16/20

# Coronavirus: line list of cases

Data verified as of Apr 20, 2020 at 10 AM

Data in this report are provisional and subject to change.

Case	County	Age	Gender	Travel related	Travel detail	Contact with a confirmed case	Jurisdiction	Date case counted
3,884	Broward	41	Female	No		No	FL resident	04/16/20
3,885	Broward	31	Male	No		Unknown	FL resident	04/16/20
3,886	Broward	57	Male	No		Unknown	FL resident	04/16/20
3,887	Broward	67	Male	Unknown			FL resident	04/16/20
3,888	Broward	62	Female	No		No	FL resident	04/16/20
3,889	Broward	48	Male	No		Yes	FL resident	04/16/20
3,890	Broward	67	Male	Unknown		Unknown	FL resident	04/16/20
3,891	Broward	50	Male	Unknown			FL resident	04/16/20
3,892	Broward	49	Female	Unknown			FL resident	04/16/20
3,893	Broward	39	Female	Unknown		Unknown	FL resident	04/16/20
3,894	Broward	56	Female	No		No	FL resident	04/16/20
3,895	Broward	36	Male	No		No	FL resident	04/16/20
3,896	Broward	26	Female	No		Unknown	FL resident	04/16/20
3,897	Broward	35	Female	Unknown		Unknown	FL resident	04/16/20
3,898	Broward	4	Male	No		Yes	FL resident	04/16/20
3,899	Broward	34	Male	Unknown			FL resident	04/16/20
3,900	Broward	21	Male	Unknown			FL resident	04/16/20
3,901	Broward	63	Female	No		Unknown	FL resident	04/16/20
3,902	Broward	62	Female	Unknown		Unknown	FL resident	04/16/20
3,903	Broward	55	Female	Unknown		Unknown	FL resident	04/16/20
3,904	Broward	37	Male	No		Yes	FL resident	04/16/20
3,905	Broward	33	Female	Unknown			FL resident	04/16/20
3,906	Broward	66	Female	Yes	NY	Yes	FL resident	04/16/20
3,907	Broward	62	Male	Unknown			FL resident	04/16/20
3,908	Broward	60	Male	No		Yes	FL resident	04/16/20
3,909	Broward	46	Female	No		Unknown	FL resident	04/16/20
3,910	Broward	41	Female	Unknown		Unknown	FL resident	04/16/20
3,911	Broward	17	Male	No		Yes	FL resident	04/16/20
3,912	Broward	66	Female	Unknown			FL resident	04/16/20
3,913	Broward	53	Female	No		Yes	FL resident	04/16/20
3,914	Broward	71	Female	Unknown		Yes	FL resident	04/16/20
3,915	Broward	55	Female	Yes	COLOMBIA	Yes	FL resident	04/16/20
3,916	Broward	57	Male	No		Unknown	FL resident	04/16/20
3,917	Broward	48	Female	No		Yes	FL resident	04/16/20
3,918	Broward	56	Female	Unknown			FL resident	04/16/20
3,919	Broward	55	Female	No		Yes	FL resident	04/16/20
3,920	Broward	61	Male	Unknown		Yes	FL resident	04/16/20
3,921	Broward	43	Male	No		Yes	FL resident	04/16/20
3,922	Broward	33	Female	Unknown		Yes	FL resident	04/16/20
3,923	Broward	25	Female	No		Yes	FL resident	04/16/20
3,924	Broward	60	Female	Unknown		Yes	FL resident	04/16/20
3,925	Broward	58	Female	Unknown		Unknown	FL resident	04/16/20
3,926	Broward	54	Female	Unknown			FL resident	04/16/20
3,927	Broward	59	Female	No		Yes	FL resident	04/16/20
3,928	Broward	65	Female	No		No	FL resident	04/16/20
3,929	Broward	50	Female	No		Yes	FL resident	04/16/20
3,930	Broward	35	Female	No		Yes	FL resident	04/16/20
3,931	Broward	23	Female	No		Yes	FL resident	04/16/20
3,932	Broward	57	Male	Unknown		Unknown	FL resident	04/16/20
3,933	Broward	50	Female	Unknown			FL resident	04/16/20
3,934	Broward	56	Male	Unknown		Yes	FL resident	04/16/20
3,935	Broward	31	Female	Unknown			FL resident	04/16/20
3,936	Broward	24	Male	No		Yes	FL resident	04/16/20
3,937	Broward	55	Female	Unknown		Yes	FL resident	04/16/20
3,938	Broward	55	Female	Unknown		Yes	FL resident	04/16/20
3,939	Broward	41	Female	Unknown			FL resident	04/16/20
3,940	Broward	59	Male	No		Unknown	FL resident	04/16/20
3,941	Broward	37	Female	No		Yes	FL resident	04/16/20
3,942	Broward	57	Female	Unknown		Unknown	FL resident	04/16/20
3,943	Broward	63	Female	No		Yes	FL resident	04/16/20
3,944	Broward	91	Female	No		Yes	FL resident	04/16/20
3,945	Broward	25	Male	Unknown		Yes	FL resident	04/16/20

# Coronavirus: line list of cases

Data verified as of Apr 20, 2020 at 10 AM

Data in this report are provisional and subject to change.

Case	County	Age	Gender	Travel related	Travel detail	Contact with a confirmed case	Jurisdiction	Date case counted
3,946	Broward	59	Female	No		Yes	FL resident	04/16/20
3,947	Broward	86	Female	No		Unknown	FL resident	04/16/20
3,948	Broward	40	Female	No		No	FL resident	04/16/20
3,949	Broward	72	Female	No		Unknown	FL resident	04/16/20
3,950	Broward	26	Male	No		Yes	FL resident	04/16/20
3,951	Broward	33	Male	No		Yes	FL resident	04/16/20
3,952	Broward	32	Male	No		Yes	FL resident	04/16/20
3,953	Broward	46	Male	No		Yes	FL resident	04/16/20
3,954	Broward	47	Male	No		Yes	FL resident	04/16/20
3,955	Broward	33	Female	Unknown		Yes	FL resident	04/16/20
3,956	Broward	26	Male	Unknown		Yes	FL resident	04/16/20
3,957	Broward	50	Male	Unknown		Yes	FL resident	04/16/20
3,958	Broward	19	Male	Unknown		Yes	FL resident	04/16/20
3,959	Broward	64	Female	No		Unknown	FL resident	04/16/20
3,960	Broward	61	Female	Unknown		No	FL resident	04/16/20
3,961	Broward	38	Female	Unknown		Yes	FL resident	04/16/20
3,962	Broward	49	Male	Yes	BAHAMAS; DOMINICAN REPUBLIC; FL; MEXICO	Yes	FL resident	04/16/20
3,963	Broward	57	Male	No		Unknown	FL resident	04/16/20
3,964	Broward	61	Female	Unknown		Yes	FL resident	04/16/20
3,965	Broward	15	Female	Unknown			FL resident	04/16/20
3,966	Broward	6	Male	No		Yes	FL resident	04/16/20
3,967	Broward	39	Male	No		Yes	FL resident	04/16/20
3,968	Broward	73	Male	Unknown		Unknown	FL resident	04/16/20
3,969	Broward	41	Male	Unknown		Unknown	FL resident	04/16/20
3,970	Broward	83	Male	No		Yes	FL resident	04/16/20
3,971	Broward	19	Female	No		Yes	FL resident	04/16/20
3,972	Broward	75	Male	Unknown		Yes	FL resident	04/16/20
3,973	Broward	66	Female	Yes	PERU	Yes	FL resident	04/16/20
3,974	Broward	73	Male	No		Unknown	FL resident	04/16/20
3,975	Broward	41	Female	No		Yes	FL resident	04/16/20
3,976	Broward	29	Male	No		Unknown	FL resident	04/16/20
3,977	Broward	55	Female	No		Yes	FL resident	04/16/20
3,978	Broward	46	Female	Unknown			FL resident	04/16/20
3,979	Broward	15	Male	No		Yes	FL resident	04/16/20
3,980	Broward	30	Male	Unknown		No	FL resident	04/16/20
3,981	Broward	82	Male	Unknown			FL resident	04/16/20
3,982	Broward	41	Female	No		Unknown	FL resident	04/16/20
3,983	Broward	76	Female	Unknown		Yes	FL resident	04/16/20
3,984	Broward	59	Male	Unknown			FL resident	04/16/20
3,985	Broward	76	Female	Unknown			FL resident	04/16/20
3,986	Broward	87	Female	Unknown			FL resident	04/16/20
3,987	Broward	62	Female	Unknown			FL resident	04/16/20
3,988	Broward	90	Male	Unknown			FL resident	04/16/20
3,989	Broward	31	Female	Unknown		Unknown	FL resident	04/16/20
3,990	Broward	59	Female	Unknown		Yes	FL resident	04/16/20
3,991	Broward	52	Male	Unknown		Unknown	FL resident	04/16/20
3,992	Broward	50	Male	Unknown			FL resident	04/16/20
3,993	Broward	45	Female	Unknown			FL resident	04/16/20
3,994	Broward	49	Male	No		Yes	FL resident	04/16/20
3,995	Broward	53	Female	Unknown			FL resident	04/16/20
3,996	Broward	39	Male	Unknown		No	FL resident	04/16/20
3,997	Broward	27	Male	No		Yes	FL resident	04/16/20
3,998	Broward	65	Female	Unknown			FL resident	04/16/20
3,999	Broward	22	Female	Unknown		No	FL resident	04/16/20
4,000	Broward	50	Female	No		Unknown	FL resident	04/16/20
4,001	Broward	40	Female	No		Yes	FL resident	04/16/20
4,002	Broward	46	Female	Unknown		No	FL resident	04/17/20
4,003	Broward	43	Female	Yes	FL; SC	Yes	FL resident	04/17/20
4,004	Broward	43	Male	No		Yes	FL resident	04/17/20
4,005	Broward	38	Male	Unknown		Unknown	FL resident	04/17/20
4,006	Broward	27	Male	No		No	FL resident	04/17/20



# Coronavirus: line list of cases

Data verified as of Apr 20, 2020 at 10 AM

Data in this report are provisional and subject to change.

Case	County	Age	Gender	Travel related	Travel detail	Contact with a confirmed case	Jurisdiction	Date case counted
4,007	Broward	44	Female	No		Yes	FL resident	04/17/20
4,008	Broward	51	Female	No		No	FL resident	04/17/20
4,009	Broward	59	Female	Unknown			FL resident	04/17/20
4,010	Broward	54	Female	Unknown		Unknown	FL resident	04/17/20
4,011	Broward	27	Female	Unknown			FL resident	04/17/20
4,012	Broward	32	Female	Unknown		Unknown	FL resident	04/17/20
4,013	Broward	35	Female	No		Unknown	FL resident	04/17/20
4,014	Broward	40	Male	No		Unknown	FL resident	04/17/20
4,015	Broward	37	Female	Unknown		Yes	FL resident	04/17/20
4,016	Broward	45	Female	No			FL resident	04/17/20
4,017	Broward	62	Female	No		Yes	FL resident	04/17/20
4,018	Broward	39	Female	Unknown		Unknown	FL resident	04/17/20
4,019	Broward	27	Female	Unknown			FL resident	04/17/20
4,020	Broward	47	Female	No		Yes	FL resident	04/17/20
4,021	Broward	84	Female	No		No	FL resident	04/17/20
4,022	Broward	48	Female	No		Yes	FL resident	04/17/20
4,023	Broward	48	Female	Unknown		Unknown	FL resident	04/17/20
4,024	Broward	65	Female	No		Unknown	FL resident	04/17/20
4,025	Broward	51	Male	Unknown		Unknown	FL resident	04/17/20
4,026	Broward	48	Female	Unknown			FL resident	04/17/20
4,027	Broward	55	Female	No		No	FL resident	04/17/20
4,028	Broward	37	Male	No		Yes	FL resident	04/17/20
4,029	Broward	44	Female	Unknown			FL resident	04/17/20
4,030	Broward	67	Male	Unknown			FL resident	04/17/20
4,031	Broward	39	Male	Unknown			FL resident	04/17/20
4,032	Broward	39	Female	Unknown		Unknown	FL resident	04/17/20
4,033	Broward	40	Female	No		Yes	FL resident	04/17/20
4,034	Broward	66	Female	Unknown		Unknown	FL resident	04/17/20
4,035	Broward	50	Female	Unknown			FL resident	04/17/20
4,036	Broward	58	Female	Unknown		Yes	FL resident	04/17/20
4,037	Broward	56	Female	No		Yes	FL resident	04/17/20
4,038	Broward	29	Female	Unknown		Yes	FL resident	04/17/20
4,039	Broward	65	Male	No		Yes	FL resident	04/17/20
4,040	Broward	57	Male	No		Unknown	FL resident	04/17/20
4,041	Broward	22	Female	Yes	MA	Yes	FL resident	04/17/20
4,042	Broward	39	Female	No		Yes	FL resident	04/17/20
4,043	Broward	64	Male	Unknown			FL resident	04/17/20
4,044	Broward	54	Female	Unknown		Unknown	FL resident	04/17/20
4,045	Broward	46	Female	No		Yes	FL resident	04/17/20
4,046	Broward	53	Female	Unknown		Unknown	FL resident	04/17/20
4,047	Broward	87	Male	Unknown			FL resident	04/17/20
4,048	Broward	83	Female	Unknown		Unknown	FL resident	04/17/20
4,049	Broward	41	Male	Unknown		Yes	FL resident	04/17/20
4,050	Broward	25	Female	No		Yes	FL resident	04/17/20
4,051	Broward	18	Male	Unknown		Unknown	FL resident	04/17/20
4,052	Broward	50	Female	Unknown		Unknown	FL resident	04/17/20
4,053	Broward	53	Female	No		Unknown	FL resident	04/17/20
4,054	Broward	45	Female	Unknown		Yes	FL resident	04/17/20
4,055	Broward	51	Female	No		Yes	FL resident	04/17/20
4,056	Broward	37	Female	Unknown		Unknown	FL resident	04/17/20
4,057	Broward	57	Female	Unknown			FL resident	04/17/20
4,058	Broward	19	Male	No		No	FL resident	04/17/20
4,059	Broward	51	Female	Unknown		Yes	FL resident	04/17/20
4,060	Broward	52	Female	Unknown			FL resident	04/17/20
4,061	Broward	33	Female	No		No	FL resident	04/17/20
4,062	Broward	21	Female	No		Yes	FL resident	04/17/20
4,063	Broward	24	Female	Unknown			FL resident	04/17/20
4,064	Broward	35	Female	No		Yes	FL resident	04/17/20
4,065	Broward	41	Female	No		Yes	FL resident	04/17/20
4,066	Broward	56	Female	No		Yes	FL resident	04/17/20
4,067	Broward	46	Female	No		Yes	FL resident	04/17/20
4,068	Broward	33	Female	No		Yes	FL resident	04/17/20



# Coronavirus: line list of cases

Data verified as of Apr 20, 2020 at 10 AM

Data in this report are provisional and subject to change.

Case	County	Age	Gender	Travel related	Travel detail	Contact with a confirmed case	Jurisdiction	Date case counted
4,069	Broward	52	Female	Unknown			FL resident	04/17/20
4,070	Broward	31	Female	Unknown		Yes	FL resident	04/17/20
4,071	Broward	56	Male	No		Unknown	FL resident	04/17/20
4,072	Broward	31	Female	No		Yes	FL resident	04/17/20
4,073	Broward	55	Male	Unknown			FL resident	04/17/20
4,074	Broward	4	Male	Unknown			FL resident	04/17/20
4,075	Broward	50	Female	No		Yes	FL resident	04/17/20
4,076	Broward	29	Female	Unknown		No	FL resident	04/17/20
4,077	Broward	36	Female	Unknown			FL resident	04/17/20
4,078	Broward	22	Female	No		Yes	FL resident	04/17/20
4,079	Broward	79	Male	Unknown		No	FL resident	04/17/20
4,080	Broward	56	Female	Unknown		Yes	FL resident	04/17/20
4,081	Broward	30	Female	Unknown		Yes	FL resident	04/17/20
4,082	Broward	34	Female	Unknown		Yes	FL resident	04/17/20
4,083	Broward	26	Female	No		Yes	FL resident	04/17/20
4,084	Broward	43	Female	No		Unknown	FL resident	04/17/20
4,085	Broward	48	Female	Unknown		Yes	FL resident	04/17/20
4,086	Broward	46	Male	Unknown			FL resident	04/17/20
4,087	Broward	31	Female	No		No	FL resident	04/17/20
4,088	Broward	45	Male	No		Yes	FL resident	04/17/20
4,089	Broward	24	Male	Unknown		Unknown	FL resident	04/17/20
4,090	Broward	75	Female	No		Unknown	FL resident	04/17/20
4,091	Broward	66	Female	No		No	FL resident	04/17/20
4,092	Broward	41	Female	Unknown		No	FL resident	04/17/20
4,093	Broward	61	Male	Unknown			FL resident	04/17/20
4,094	Broward	24	Female	Unknown			FL resident	04/17/20
4,095	Broward	89	Male	Unknown			FL resident	04/17/20
4,096	Broward	21	Male	No		Yes	FL resident	04/17/20
4,097	Broward	38	Female	No		Yes	FL resident	04/17/20
4,098	Broward	27	Male	Unknown			FL resident	04/17/20
4,099	Broward	36	Male	Unknown			FL resident	04/17/20
4,100	Broward	40	Male	No		Unknown	FL resident	04/17/20
4,101	Broward	38	Female	Unknown		Unknown	FL resident	04/17/20
4,102	Broward	39	Female	Unknown		Yes	FL resident	04/17/20
4,103	Broward	32	Male	Unknown		Unknown	FL resident	04/17/20
4,104	Broward	51	Male	No		No	FL resident	04/17/20
4,105	Broward	50	Male	Unknown			FL resident	04/17/20
4,106	Broward	32	Male	No		Yes	FL resident	04/17/20
4,107	Broward	91	Female	Unknown			FL resident	04/17/20
4,108	Broward	49	Female	Unknown		No	FL resident	04/17/20
4,109	Broward	49	Male	No		Yes	FL resident	04/17/20
4,110	Broward	34	Male	Unknown			FL resident	04/17/20
4,111	Broward	54	Female	No		Yes	FL resident	04/17/20
4,112	Broward	35	Male	Unknown		Unknown	FL resident	04/17/20
4,113	Broward	23	Female	No		Yes	FL resident	04/17/20
4,114	Broward	61	Male	Yes	FL; VENEZUELA	Yes	FL resident	04/17/20
4,115	Broward	41	Male	No		Yes	FL resident	04/17/20
4,116	Broward	52	Male	Unknown			FL resident	04/17/20
4,117	Broward	33	Female	No		No	FL resident	04/17/20
4,118	Broward	55	Male	No		Yes	FL resident	04/17/20
4,119	Broward	77	Female	Unknown			FL resident	04/17/20
4,120	Broward	53	Male	No		Unknown	FL resident	04/17/20
4,121	Broward	40	Male	Unknown			FL resident	04/17/20
4,122	Broward	51	Female	Unknown		Yes	FL resident	04/17/20
4,123	Broward	38	Male	Unknown		Unknown	FL resident	04/17/20
4,124	Broward	77	Male	Unknown			FL resident	04/17/20
4,125	Broward	54	Male	No		Unknown	FL resident	04/17/20
4,126	Broward	57	Male	Unknown			FL resident	04/17/20
4,127	Broward	53	Male	Unknown			FL resident	04/17/20
4,128	Broward	43	Male	Unknown			FL resident	04/17/20
4,129	Broward	24	Female	No		Yes	FL resident	04/17/20
4,130	Broward	31	Male	Unknown		Unknown	FL resident	04/17/20

# Coronavirus: line list of cases

Data verified as of Apr 20, 2020 at 10 AM

Data in this report are provisional and subject to change.

Case	County	Age	Gender	Travel related	Travel detail	Contact with a confirmed case	Jurisdiction	Date case counted
4,131	Broward	47	Female	Unknown			FL resident	04/17/20
4,132	Broward	34	Male	Unknown		Unknown	FL resident	04/17/20
4,133	Broward	47	Female	Unknown			FL resident	04/17/20
4,134	Broward	69	Male	Unknown			FL resident	04/17/20
4,135	Broward	54	Male	Unknown		Unknown	FL resident	04/17/20
4,136	Broward	77	Female	No		No	FL resident	04/17/20
4,137	Broward	54	Female	No		Yes	FL resident	04/17/20
4,138	Broward	58	Female	No		No	FL resident	04/17/20
4,139	Broward	70	Male	Unknown		Yes	FL resident	04/17/20
4,140	Broward	70	Female	No		Yes	FL resident	04/17/20
4,141	Broward	15	Female	Unknown			FL resident	04/17/20
4,142	Broward	50	Female	No		Yes	FL resident	04/17/20
4,143	Broward	49	Male	No		Yes	FL resident	04/17/20
4,144	Broward	52	Female	Unknown		Yes	FL resident	04/17/20
4,145	Broward	32	Female	No		Yes	FL resident	04/17/20
4,146	Broward	50	Female	No		Unknown	FL resident	04/17/20
4,147	Broward	46	Male	No		No	FL resident	04/17/20
4,148	Broward	41	Male	Unknown		Unknown	FL resident	04/17/20
4,149	Broward	55	Female	No		Yes	FL resident	04/17/20
4,150	Broward	35	Female	Unknown			FL resident	04/18/20
4,151	Broward	79	Male	No		Yes	FL resident	04/18/20
4,152	Broward	90	Male	No		Unknown	FL resident	04/18/20
4,153	Broward	66	Male	Unknown		Unknown	FL resident	04/18/20
4,154	Broward	34	Female	Unknown			FL resident	04/18/20
4,155	Broward	54	Male	Unknown			FL resident	04/18/20
4,156	Broward	59	Female	No		No	FL resident	04/18/20
4,157	Broward	58	Female	No			FL resident	04/18/20
4,158	Broward	34	Male	Yes	CT; MA; NJ	Unknown	FL resident	04/18/20
4,159	Broward	43	Female	Unknown			FL resident	04/18/20
4,160	Broward	29	Female	Unknown			FL resident	04/18/20
4,161	Broward	55	Male	Unknown			FL resident	04/18/20
4,162	Broward	57	Male	No		Unknown	FL resident	04/18/20
4,163	Broward	65	Male	Unknown			FL resident	04/18/20
4,164	Broward	36	Female	Unknown			FL resident	04/18/20
4,165	Broward	59	Male	Unknown			FL resident	04/18/20
4,166	Broward	61	Male	Unknown		Unknown	FL resident	04/18/20
4,167	Broward	77	Male	No			FL resident	04/18/20
4,168	Broward	61	Female	Unknown		Unknown	FL resident	04/18/20
4,169	Broward	76	Female	No		Unknown	FL resident	04/18/20
4,170	Broward	93	Female	No		Unknown	FL resident	04/18/20
4,171	Broward	65	Female	Unknown			FL resident	04/18/20
4,172	Broward	49	Male	No		No	FL resident	04/18/20
4,173	Broward	30	Female	No		No	FL resident	04/18/20
4,174	Broward	52	Female	Unknown		Unknown	FL resident	04/18/20
4,175	Broward	43	Female	No		Yes	FL resident	04/18/20
4,176	Broward	36	Female	Unknown		Yes	FL resident	04/18/20
4,177	Broward	51	Male	Unknown			FL resident	04/18/20
4,178	Broward	67	Male	Yes	COLOMBIA	Unknown	FL resident	04/18/20
4,179	Broward	47	Female	No		Yes	FL resident	04/18/20
4,180	Broward	38	Female	Unknown		Yes	FL resident	04/18/20
4,181	Broward	54	Male	Unknown			FL resident	04/18/20
4,182	Broward	45	Female	No		Unknown	FL resident	04/18/20
4,183	Broward	45	Female	Unknown		Unknown	FL resident	04/18/20
4,184	Broward	55	Male	No		Yes	FL resident	04/18/20
4,185	Broward	64	Male	Unknown			FL resident	04/18/20
4,186	Broward	67	Female	Unknown			FL resident	04/18/20
4,187	Broward	72	Female	No		Yes	FL resident	04/18/20
4,188	Broward	41	Female	No		Yes	FL resident	04/18/20
4,189	Broward	73	Male	No		Yes	FL resident	04/18/20
4,190	Broward	31	Female	Unknown		No	FL resident	04/18/20
4,191	Broward	57	Male	No		Yes	FL resident	04/18/20
4,192	Broward	76	Male	No		Yes	FL resident	04/18/20

# Coronavirus: line list of cases

Data verified as of Apr 20, 2020 at 10 AM

Data in this report are provisional and subject to change.

Case	County	Age	Gender	Travel related	Travel detail	Contact with a confirmed case	Jurisdiction	Date case counted
4,193	Broward	63	Female	No		Yes	FL resident	04/18/20
4,194	Broward	47	Male	No		Yes	FL resident	04/18/20
4,195	Broward	97	Female	No		Unknown	FL resident	04/18/20
4,196	Broward	39	Female	No		Yes	FL resident	04/18/20
4,197	Broward	92	Male	Unknown			FL resident	04/18/20
4,198	Broward	58	Male	Unknown			FL resident	04/18/20
4,199	Broward	90	Male	Unknown			FL resident	04/18/20
4,200	Broward	70	Male	Unknown			FL resident	04/18/20
4,201	Broward	29	Female	No		Unknown	FL resident	04/18/20
4,202	Broward	54	Female	Unknown			FL resident	04/18/20
4,203	Broward	27	Male	Unknown		Yes	FL resident	04/18/20
4,204	Broward	25	Female	Unknown		Yes	FL resident	04/18/20
4,205	Broward	54	Male	No		No	FL resident	04/18/20
4,206	Broward	35	Female	No		Yes	FL resident	04/18/20
4,207	Broward	72	Male	Unknown		Unknown	FL resident	04/18/20
4,208	Broward	61	Female	Unknown			FL resident	04/18/20
4,209	Broward	69	Male	Unknown		No	FL resident	04/18/20
4,210	Broward	50	Female	Unknown			FL resident	04/18/20
4,211	Broward	71	Female	Unknown		No	FL resident	04/18/20
4,212	Broward	55	Male	Unknown			FL resident	04/18/20
4,213	Broward	32	Female	Unknown		Yes	FL resident	04/18/20
4,214	Broward	55	Female	No		Yes	FL resident	04/18/20
4,215	Broward	53	Female	Unknown		Yes	FL resident	04/18/20
4,216	Broward	21	Male	No		No	FL resident	04/18/20
4,217	Broward	39	Female	Unknown			FL resident	04/18/20
4,218	Broward	15	Male	Unknown		Yes	FL resident	04/18/20
4,219	Broward	49	Female	Unknown			FL resident	04/18/20
4,220	Broward	50	Male	Unknown			FL resident	04/18/20
4,221	Broward	20	Male	Unknown			FL resident	04/18/20
4,222	Broward	58	Female	Unknown			FL resident	04/18/20
4,223	Broward	52	Male	Unknown		Yes	FL resident	04/18/20
4,224	Broward	37	Female	No		Unknown	FL resident	04/18/20
4,225	Broward	59	Female	Unknown		Yes	FL resident	04/18/20
4,226	Broward	56	Female	Unknown			FL resident	04/18/20
4,227	Broward	30	Male	Unknown			FL resident	04/18/20
4,228	Broward	64	Male	Unknown			FL resident	04/18/20
4,229	Broward	63	Female	No		Yes	FL resident	04/18/20
4,230	Broward	45	Male	Unknown			FL resident	04/18/20
4,231	Broward	53	Female	Unknown			FL resident	04/18/20
4,232	Broward	50	Male	Unknown			FL resident	04/18/20
4,233	Broward	63	Female	Unknown		Yes	FL resident	04/18/20
4,234	Broward	45	Male	Unknown		Yes	FL resident	04/18/20
4,235	Broward	33	Male	No		Unknown	FL resident	04/18/20
4,236	Broward	55	Male	Unknown			FL resident	04/18/20
4,237	Broward	56	Female	Unknown			FL resident	04/18/20
4,238	Broward	61	Male	No		Yes	FL resident	04/18/20
4,239	Broward	42	Male	Unknown			FL resident	04/18/20
4,240	Broward	59	Female	No		Yes	FL resident	04/18/20
4,241	Broward	39	Male	No		Yes	FL resident	04/18/20
4,242	Broward	57	Female	Unknown		Yes	FL resident	04/18/20
4,243	Broward	46	Male	No		No	FL resident	04/18/20
4,244	Broward	20	Female	No		Yes	FL resident	04/18/20
4,245	Broward	66	Female	Unknown		Yes	FL resident	04/18/20
4,246	Broward	34	Female	Unknown			FL resident	04/18/20
4,247	Broward	87	Male	No		Yes	FL resident	04/18/20
4,248	Broward	50	Male	Unknown		No	FL resident	04/18/20
4,249	Broward	57	Male	Unknown			FL resident	04/18/20
4,250	Broward	59	Female	No		Yes	FL resident	04/18/20
4,251	Broward	64	Female	Unknown			FL resident	04/18/20
4,252	Broward	49	Male	Unknown			FL resident	04/18/20
4,253	Broward	62	Male	Unknown			FL resident	04/18/20
4,254	Broward	62	Male	No		No	FL resident	04/18/20

# Coronavirus: line list of cases

Data verified as of Apr 20, 2020 at 10 AM

Data in this report are provisional and subject to change.

Case	County	Age	Gender	Travel related	Travel detail	Contact with a confirmed case	Jurisdiction	Date case counted
4,255	Broward	54	Female	Unknown		Yes	FL resident	04/18/20
4,256	Broward	27	Male	No		Yes	FL resident	04/18/20
4,257	Broward	34	Female	No		Yes	FL resident	04/18/20
4,258	Broward	45	Male	No		Yes	FL resident	04/18/20
4,259	Broward	54	Male	Unknown		Unknown	FL resident	04/18/20
4,260	Broward	17	Female	Unknown			FL resident	04/18/20
4,261	Broward	60	Male	No		Unknown	FL resident	04/18/20
4,262	Broward	48	Male	Unknown			FL resident	04/18/20
4,263	Broward	56	Female	Unknown			FL resident	04/18/20
4,264	Broward	64	Male	Unknown			FL resident	04/18/20
4,265	Broward	75	Female	Unknown			FL resident	04/18/20
4,266	Broward	91	Male	Unknown			FL resident	04/18/20
4,267	Broward	45	Male	Unknown			FL resident	04/18/20
4,268	Broward	50	Female	No		Yes	FL resident	04/18/20
4,269	Broward	63	Male	Unknown			FL resident	04/18/20
4,270	Broward	30	Female	Unknown			FL resident	04/18/20
4,271	Broward	39	Female	Unknown			FL resident	04/18/20
4,272	Broward	57	Male	No		Yes	FL resident	04/18/20
4,273	Broward	47	Female	Unknown			FL resident	04/18/20
4,274	Broward	49	Female	No		Yes	FL resident	04/18/20
4,275	Broward	29	Male	No		Yes	FL resident	04/18/20
4,276	Broward	33	Female	Unknown		Yes	FL resident	04/18/20
4,277	Broward	52	Male	Unknown		No	FL resident	04/18/20
4,278	Broward	50	Male	Unknown			FL resident	04/18/20
4,279	Broward	10	Male	Unknown		Yes	FL resident	04/18/20
4,280	Broward	49	Female	Unknown			FL resident	04/18/20
4,281	Broward	46	Male	Unknown			FL resident	04/18/20
4,282	Broward	61	Male	No		No	FL resident	04/18/20
4,283	Broward	54	Female	No		Yes	FL resident	04/18/20
4,284	Broward	6	Male	Unknown			FL resident	04/18/20
4,285	Broward	75	Female	No		Unknown	FL resident	04/18/20
4,286	Broward	54	Male	Unknown			FL resident	04/18/20
4,287	Broward	39	Female	No		Yes	FL resident	04/18/20
4,288	Broward	79	Male	Unknown			FL resident	04/18/20
4,289	Broward	75	Female	Unknown			FL resident	04/18/20
4,290	Broward	51	Female	No		No	FL resident	04/19/20
4,291	Broward	82	Male	No		Unknown	FL resident	04/19/20
4,292	Broward	79	Female	Unknown			FL resident	04/19/20
4,293	Broward	37	Female	No			FL resident	04/19/20
4,294	Broward	42	Female	Unknown			FL resident	04/19/20
4,295	Broward	22	Male	Unknown			FL resident	04/19/20
4,296	Broward	30	Unknown	Unknown			FL resident	04/19/20
4,297	Broward	23	Female	Unknown			FL resident	04/19/20
4,298	Broward	45	Male	Unknown			FL resident	04/19/20
4,299	Broward	46	Female	Unknown			FL resident	04/19/20
4,300	Broward	41	Male	Unknown			FL resident	04/19/20
4,301	Broward	29	Male	Unknown			FL resident	04/19/20
4,302	Broward	28	Male	Unknown			FL resident	04/19/20
4,303	Broward	48	Male	Unknown			FL resident	04/19/20
4,304	Broward	52	Female	Unknown		No	FL resident	04/19/20
4,305	Broward	24	Male	Unknown			FL resident	04/19/20
4,306	Broward	61	Male	Unknown			FL resident	04/19/20
4,307	Broward	36	Female	Unknown			FL resident	04/19/20
4,308	Broward	50	Female	Unknown			FL resident	04/19/20
4,309	Broward	72	Male	Unknown			FL resident	04/19/20
4,310	Broward	67	Male	Unknown			FL resident	04/19/20
4,311	Broward	36	Female	Unknown			FL resident	04/19/20
4,312	Broward	43	Female	Unknown			FL resident	04/19/20
4,313	Broward	20	Male	Unknown			FL resident	04/19/20
4,314	Broward	56	Female	No		No	FL resident	04/19/20
4,315	Broward	66	Male	Unknown		Yes	FL resident	04/19/20
4,316	Broward	91	Male	No		Yes	FL resident	04/19/20



# Coronavirus: line list of cases

Data verified as of Apr 20, 2020 at 10 AM

Data in this report are provisional and subject to change.

Case	County	Age	Gender	Travel related	Travel detail	Contact with a confirmed case	Jurisdiction	Date case counted
4,317	Broward	41	Female	No		No	FL resident	04/19/20
4,318	Broward	54	Female	Unknown		Yes	FL resident	04/19/20
4,319	Broward	73	Male	Unknown			FL resident	04/19/20
4,320	Broward	35	Female	Unknown			FL resident	04/19/20
4,321	Broward	87	Female	Unknown			FL resident	04/19/20
4,322	Broward	41	Male	Unknown			FL resident	04/19/20
4,323	Broward	88	Male	No			FL resident	04/19/20
4,324	Broward	79	Female	Unknown			FL resident	04/19/20
4,325	Broward	81	Male	Unknown		Yes	FL resident	04/19/20
4,326	Broward	75	Female	Unknown			FL resident	04/19/20
4,327	Broward	84	Female	No		Yes	FL resident	04/19/20
4,328	Broward	72	Female	Unknown			FL resident	04/19/20
4,329	Broward	77	Female	Unknown		Yes	FL resident	04/19/20
4,330	Broward	37	Female	Unknown			FL resident	04/19/20
4,331	Broward	71	Female	No		Yes	FL resident	04/19/20
4,332	Broward	31	Male	Unknown		Yes	FL resident	04/19/20
4,333	Broward	28	Male	Unknown			FL resident	04/19/20
4,334	Broward	75	Female	Unknown		Yes	FL resident	04/19/20
4,335	Broward	33	Male	No		Yes	FL resident	04/19/20
4,336	Broward	14	Female	Unknown			FL resident	04/19/20
4,337	Broward	49	Unknown	Unknown			FL resident	04/19/20
4,338	Broward	47	Female	Unknown			FL resident	04/19/20
4,339	Broward	32	Female	Unknown			FL resident	04/19/20
4,340	Broward	68	Male	No		Unknown	FL resident	04/19/20
4,341	Broward	35	Female	Unknown			FL resident	04/19/20
4,342	Broward	54	Female	Unknown			FL resident	04/19/20
4,343	Broward	83	Female	Unknown			FL resident	04/19/20
4,344	Broward	49	Female	Unknown		Yes	FL resident	04/19/20
4,345	Broward	60	Female	No		Yes	FL resident	04/19/20
4,346	Broward	61	Male	Unknown			FL resident	04/19/20
4,347	Broward	51	Female	Yes	NY	Yes	FL resident	04/19/20
4,348	Broward	75	Male	Unknown			FL resident	04/19/20
4,349	Broward	27	Male	Unknown		Yes	FL resident	04/19/20
4,350	Broward	30	Male	Unknown		Unknown	FL resident	04/19/20
4,351	Broward	35	Female	Unknown		Yes	FL resident	04/19/20
4,352	Broward	42	Male	No		Yes	FL resident	04/19/20
4,353	Broward	30	Female	No		Yes	FL resident	04/19/20
4,354	Broward	61	Female	No		Yes	FL resident	04/19/20
4,355	Broward	54	Female	Unknown			FL resident	04/19/20
4,356	Broward	53	Male	Unknown			FL resident	04/19/20
4,357	Broward	51	Female	No		Yes	FL resident	04/19/20
4,358	Broward	57	Male	Unknown			FL resident	04/19/20
4,359	Broward	56	Female	Unknown			FL resident	04/19/20
4,360	Broward	40	Female	No		Unknown	FL resident	04/19/20
4,361	Broward	46	Female	No		Unknown	FL resident	04/19/20
4,362	Broward	36	Male	No		Yes	FL resident	04/19/20
4,363	Broward	61	Male	No		Unknown	FL resident	04/19/20
4,364	Broward	50	Female	Unknown			FL resident	04/19/20
4,365	Broward	21	Female	No		Yes	FL resident	04/19/20
4,366	Broward	41	Female	Unknown			FL resident	04/19/20
4,367	Broward	71	Male	Unknown		Yes	FL resident	04/19/20
4,368	Broward	42	Male	Unknown			FL resident	04/19/20
4,369	Broward	37	Female	No		Unknown	FL resident	04/19/20
4,370	Broward	45	Male	Unknown			FL resident	04/19/20
4,371	Broward	29	Female	Unknown			FL resident	04/19/20
4,372	Broward	34	Female	Unknown			FL resident	04/19/20
4,373	Broward	36	Female	Yes	FL; NJ; NY	Unknown	FL resident	04/19/20
4,374	Broward	78	Female	Unknown			FL resident	04/19/20
4,375	Broward	64	Male	Unknown		Yes	FL resident	04/19/20
4,376	Broward	38	Male	Unknown			FL resident	04/19/20
4,377	Broward	71	Male	Unknown			FL resident	04/19/20
4,378	Broward	30	Male	Unknown		Yes	FL resident	04/19/20

# Coronavirus: line list of cases

Data verified as of Apr 20, 2020 at 10 AM

Data in this report are provisional and subject to change.

Case	County	Age	Gender	Travel related	Travel detail	Contact with a confirmed case	Jurisdiction	Date case counted
4,379	Broward	53	Male	Unknown			FL resident	04/19/20
4,380	Broward	38	Female	Unknown			FL resident	04/19/20
4,381	Broward	55	Male	Unknown			FL resident	04/19/20
4,382	Broward	33	Female	Unknown			FL resident	04/19/20
4,383	Broward	91	Male	Unknown			FL resident	04/19/20
4,384	Broward	57	Female	Unknown			FL resident	04/19/20
4,385	Broward	78	Male	No		Yes	FL resident	04/19/20
4,386	Broward	20	Male	Unknown		Yes	FL resident	04/19/20
4,387	Broward	33	Female	Unknown			FL resident	04/19/20
4,388	Broward	34	Male	Unknown			FL resident	04/19/20
4,389	Broward	29	Male	Unknown			FL resident	04/19/20
4,390	Broward	21	Male	Unknown			FL resident	04/19/20
4,391	Broward	50	Female	Unknown			FL resident	04/19/20
4,392	Broward	17	Male	No			FL resident	04/19/20
4,393	Broward	42	Male	Unknown			FL resident	04/19/20
4,394	Broward	76	Male	No		Unknown	FL resident	04/19/20
4,395	Broward	34	Female	No		Yes	FL resident	04/19/20
4,396	Broward	29	Male	No		Unknown	FL resident	04/19/20
4,397	Broward	44	Male	Unknown			FL resident	04/19/20
4,398	Broward	86	Male	Unknown			FL resident	04/19/20
4,399	Broward	31	Female	Unknown			FL resident	04/19/20
4,400	Broward	83	Female	No		Unknown	FL resident	04/19/20
4,401	Broward	79	Male	No		Unknown	FL resident	04/19/20
4,402	Broward	80	Male	No		Unknown	FL resident	04/19/20
4,403	Broward	77	Female	No		Unknown	FL resident	04/19/20
4,404	Broward	85	Male	No		Unknown	FL resident	04/19/20
4,405	Broward	92	Female	No		Unknown	FL resident	04/19/20
4,406	Broward	60	Male	Unknown			FL resident	04/19/20
4,407	Broward	47	Female	Unknown			FL resident	04/19/20
4,408	Broward	54	Male	Unknown			FL resident	04/19/20
4,409	Broward	74	Female	Unknown			FL resident	04/19/20
4,410	Broward	56	Unknown	Unknown			FL resident	04/19/20
4,411	Broward	48	Male	Unknown			FL resident	04/19/20
4,412	Broward	17	Male	Unknown			FL resident	04/19/20
4,413	Broward	53	Male	No		Yes	FL resident	04/19/20
4,414	Broward	30	Female	Unknown			FL resident	04/19/20
4,415	Broward	71	Female	Unknown			FL resident	04/19/20
4,416	Broward	54	Female	Unknown			FL resident	04/19/20
4,417	Broward	40	Female	Unknown			FL resident	04/19/20
4,418	Broward	68	Female	Unknown			FL resident	04/19/20
4,419	Broward	54	Female	Unknown			FL resident	04/19/20
4,420	Broward	30	Female	Unknown			FL resident	04/19/20
4,421	Broward	40	Female	Unknown			FL resident	04/19/20
4,422	Broward	52	Male	Unknown			FL resident	04/19/20
4,423	Broward	56	Male	Unknown			FL resident	04/19/20
4,424	Broward	34	Male	Unknown			FL resident	04/19/20
4,425	Broward	49	Female	Unknown			FL resident	04/19/20
4,426	Broward	75	Female	Unknown			FL resident	04/20/20
4,427	Broward	51	Female	Unknown			FL resident	04/20/20
4,428	Broward	88	Female	Unknown			FL resident	04/20/20
4,429	Broward	35	Male	Unknown			FL resident	04/20/20
4,430	Broward	27	Female	Unknown			FL resident	04/20/20
4,431	Broward	55	Male	Unknown			FL resident	04/20/20
4,432	Broward	52	Female	Unknown			FL resident	04/20/20
4,433	Broward	21	Male	Unknown			FL resident	04/20/20
4,434	Broward	69	Female	Unknown			FL resident	04/20/20
4,435	Broward	46	Male	Unknown			FL resident	04/20/20
4,436	Broward	23	Male	Unknown			FL resident	04/20/20
4,437	Broward	50	Female	Unknown			FL resident	04/20/20
4,438	Broward	26	Female	Unknown			FL resident	04/20/20
4,439	Broward	32	Female	Unknown		Yes	FL resident	04/20/20
4,440	Broward	51	Male	Unknown			FL resident	04/20/20

# Coronavirus: line list of cases

Data verified as of Apr 20, 2020 at 10 AM

Data in this report are provisional and subject to change.

Case	County	Age	Gender	Travel related	Travel detail	Contact with a confirmed case	Jurisdiction	Date case counted
4,441	Broward	61	Female	Unknown			FL resident	04/20/20
4,442	Broward	38	Female	Unknown			FL resident	04/20/20
4,443	Broward	24	Male	Unknown			FL resident	04/20/20
4,444	Broward	52	Male	Unknown			FL resident	04/20/20
4,445	Broward	76	Female	Unknown			FL resident	04/20/20
4,446	Broward	52	Female	Unknown			FL resident	04/20/20
4,447	Broward	52	Male	Unknown			FL resident	04/20/20
4,448	Broward	63	Male	Unknown			FL resident	04/20/20
4,449	Broward	66	Male	Unknown			FL resident	04/20/20
4,450	Broward	54	Female	Unknown			FL resident	04/20/20
4,451	Broward	41	Female	Unknown			FL resident	04/20/20
4,452	Broward	56	Female	Unknown			FL resident	04/20/20
4,453	Broward	39	Female	Unknown			FL resident	04/20/20
4,454	Broward	23	Female	Unknown			FL resident	04/20/20
4,455	Broward	43	Male	Unknown			FL resident	04/20/20
4,456	Broward	18	Male	Unknown			FL resident	04/20/20
4,457	Broward	63	Male	Unknown			FL resident	04/20/20
4,458	Broward	47	Male	Unknown			FL resident	04/20/20
4,459	Broward	58	Male	Unknown			FL resident	04/20/20
4,460	Broward	52	Male	Unknown			FL resident	04/20/20
4,461	Broward	45	Female	Unknown			FL resident	04/20/20
4,462	Broward	64	Female	Unknown			FL resident	04/20/20
4,463	Broward	10	Male	Unknown			FL resident	04/20/20
4,464	Broward	27	Female	Unknown			FL resident	04/20/20
4,465	Broward	42	Male	Unknown			FL resident	04/20/20
4,466	Broward	63	Female	Unknown			FL resident	04/20/20
4,467	Broward	20	Female	Yes	IRELAND	Yes	Non-FL resident	03/13/20
4,468	Broward	19	Female	Yes	IRELAND	Yes	Non-FL resident	03/14/20
4,469	Broward	41	Male	Yes	SPAIN	Unknown	Non-FL resident	03/14/20
4,470	Broward	48	Male	Yes	GA	No	Non-FL resident	03/14/20
4,471	Broward	48	Female	Yes	FRANCE; IL; NY; TX	Unknown	Non-FL resident	03/15/20
4,472	Broward	33	Male	Yes	NY	Unknown	Non-FL resident	03/19/20
4,473	Broward	20	Female	Yes	IRELAND	Yes	Non-FL resident	03/20/20
4,474	Broward	47	Male	Yes	FL; MA	No	Non-FL resident	03/22/20
4,475	Broward	56	Female	Yes	NY	Yes	Non-FL resident	03/22/20
4,476	Broward	70	Male	Yes	BRAZIL	No	Non-FL resident	03/22/20
4,477	Broward	94	Male	No		Yes	Non-FL resident	03/23/20
4,478	Broward	36	Male	Yes	NY	Yes	Non-FL resident	03/23/20
4,479	Broward	18	Male	Yes	CARIBBEAN	Yes	Non-FL resident	03/23/20
4,480	Broward	46	Female	Yes	ECUADOR; NY	Yes	Non-FL resident	03/24/20
4,481	Broward	43	Male	Unknown		Unknown	Non-FL resident	03/24/20
4,482	Broward	28	Female	Yes	CA	Unknown	Non-FL resident	03/25/20
4,483	Broward	28	Female	Yes	FL; NJ; NY	Unknown	Non-FL resident	03/25/20
4,484	Broward	42	Male	Yes	LA; NY	Unknown	Non-FL resident	03/25/20
4,485	Broward	37	Male	Yes	NY	Unknown	Non-FL resident	03/25/20
4,486	Broward	39	Male	Yes	NY	No	Non-FL resident	03/27/20
4,487	Broward	57	Female	Unknown		Unknown	Non-FL resident	03/28/20
4,488	Broward	36	Male	No		No	Non-FL resident	03/28/20
4,489	Broward	45	Male	Yes	FL; NY	Unknown	Non-FL resident	03/28/20
4,490	Broward	53	Male	Yes	FL; UNITED KINGDOM	Unknown	Non-FL resident	03/29/20
4,491	Broward	56	Male	No		Unknown	Non-FL resident	03/29/20
4,492	Broward	78	Female	Unknown		No	Non-FL resident	03/29/20
4,493	Broward	25	Male	Yes	NY	No	Non-FL resident	03/29/20
4,494	Broward	35	Female	Yes	NY	Unknown	Non-FL resident	03/29/20
4,495	Broward	62	Female	Yes	UNITED KINGDOM	Unknown	Non-FL resident	03/29/20
4,496	Broward	77	Female	Yes	NY	Yes	Non-FL resident	03/29/20
4,497	Broward	46	Female	Yes	NY	Unknown	Non-FL resident	03/30/20
4,498	Broward	37	Male	Yes	FL; NY	Yes	Non-FL resident	03/30/20
4,499	Broward	32	Female	Unknown		Unknown	Non-FL resident	03/30/20
4,500	Broward	75	Male	Yes	NY	Unknown	Non-FL resident	03/30/20
4,501	Broward	56	Male	Yes	VENEZUELA	No	Non-FL resident	03/30/20
4,502	Broward	25	Male	Yes	MEXICO	Unknown	Non-FL resident	03/30/20



# Coronavirus: line list of cases

Data verified as of Apr 20, 2020 at 10 AM

Data in this report are provisional and subject to change.

Case	County	Age	Gender	Travel related	Travel detail	Contact with a confirmed case	Jurisdiction	Date case counted
4,503	Broward	69	Male	Yes	MD	No	Non-FL resident	03/30/20
4,504	Broward	62	Male	Yes	NJ	Unknown	Non-FL resident	03/30/20
4,505	Broward	25	Male	Yes	NY	Yes	Non-FL resident	03/31/20
4,506	Broward	43	Male	Unknown			Non-FL resident	03/31/20
4,507	Broward	71	Male	Yes	FL; NJ	No	Non-FL resident	03/31/20
4,508	Broward	25	Male	No		Unknown	Non-FL resident	03/31/20
4,509	Broward	60	Female	Unknown		Unknown	Non-FL resident	04/01/20
4,510	Broward	56	Female	Unknown		Unknown	Non-FL resident	04/01/20
4,511	Broward	71	Female	No		Yes	Non-FL resident	04/01/20
4,512	Broward	24	Male	Yes	NJ; NY	Unknown	Non-FL resident	04/02/20
4,513	Broward	81	Female	Yes	FL; NY	No	Non-FL resident	04/03/20
4,514	Broward	67	Male	Unknown		No	Non-FL resident	04/04/20
4,515	Broward	76	Female	Yes	NY	Yes	Non-FL resident	04/04/20
4,516	Broward	76	Male	Yes	NY	Yes	Non-FL resident	04/04/20
4,517	Broward	71	Female	No		No	Non-FL resident	04/04/20
4,518	Broward	27	Male	Unknown		Unknown	Non-FL resident	04/04/20
4,519	Broward	41	Male	Unknown		Unknown	Non-FL resident	04/04/20
4,520	Broward	67	Male	Yes	CHILE; FALKLAND ISLANDS	Unknown	Non-FL resident	04/04/20
4,521	Broward	75	Male	Unknown		Unknown	Non-FL resident	04/04/20
4,522	Broward	72	Male	Unknown		Unknown	Non-FL resident	04/04/20
4,523	Broward	79	Male	Yes		Unknown	Non-FL resident	04/04/20
4,524	Broward	72	Female	Yes	FL; NJ	Unknown	Non-FL resident	04/05/20
4,525	Broward	29	Male	Yes	FL; NY	Unknown	Non-FL resident	04/05/20
4,526	Broward	59	Male	Unknown		Unknown	Non-FL resident	04/05/20
4,527	Broward	64	Female	Unknown		Unknown	Non-FL resident	04/06/20
4,528	Broward	42	Male	Yes	NY	Yes	Non-FL resident	04/06/20
4,529	Broward	81	Male	Unknown		Unknown	Non-FL resident	04/06/20
4,530	Broward	76	Female	Unknown		Unknown	Non-FL resident	04/06/20
4,531	Broward	61	Female	Yes	SOUTH AMERICA	Unknown	Non-FL resident	04/06/20
4,532	Broward	80	Female	Unknown		Unknown	Non-FL resident	04/06/20
4,533	Broward	62	Female	Unknown		Unknown	Non-FL resident	04/06/20
4,534	Broward	39	Female	No		Unknown	Non-FL resident	04/07/20
4,535	Broward	71	Male	Unknown		Unknown	Non-FL resident	04/07/20
4,536	Broward	76	Unknown	No		Unknown	Non-FL resident	04/07/20
4,537	Broward	26	Male	Unknown			Non-FL resident	04/08/20
4,538	Broward	67	Female	No		Yes	Non-FL resident	04/08/20
4,539	Broward	38	Female	Yes	NY	Unknown	Non-FL resident	04/08/20
4,540	Broward	50	Male	Unknown		Unknown	Non-FL resident	04/09/20
4,541	Broward	22	Female	Unknown		Unknown	Non-FL resident	04/09/20
4,542	Broward	37	Male	Yes	NY	Unknown	Non-FL resident	04/09/20
4,543	Broward	97	Female	No		No	Non-FL resident	04/09/20
4,544	Broward	53	Male	Yes	SOUTH AMERICA	Unknown	Non-FL resident	04/10/20
4,545	Broward	44	Male	Unknown		Unknown	Non-FL resident	04/10/20
4,546	Broward	62	Male	Unknown		Unknown	Non-FL resident	04/10/20
4,547	Broward	43	Male	Unknown		Unknown	Non-FL resident	04/10/20
4,548	Broward	70	Male	Yes	SOUTH AMERICA	Yes	Non-FL resident	04/11/20
4,549	Broward	75	Male	Unknown		Unknown	Non-FL resident	04/11/20
4,550	Broward	73	Male	Unknown		Unknown	Non-FL resident	04/11/20
4,551	Broward	87	Female	Unknown		Unknown	Non-FL resident	04/11/20
4,552	Broward	81	Male	Unknown		Unknown	Non-FL resident	04/11/20
4,553	Broward	69	Male	Unknown		Unknown	Non-FL resident	04/11/20
4,554	Broward	63	Male	Unknown		No	Non-FL resident	04/11/20
4,555	Broward	58	Female	Unknown		Unknown	Non-FL resident	04/11/20
4,556	Broward	63	Male	Unknown		Unknown	Non-FL resident	04/11/20
4,557	Broward	66	Male	Unknown		Unknown	Non-FL resident	04/11/20
4,558	Broward	82	Male	Unknown		Unknown	Non-FL resident	04/11/20
4,559	Broward	97	Male	Unknown		Unknown	Non-FL resident	04/11/20
4,560	Broward	80	Female	Unknown		Unknown	Non-FL resident	04/11/20
4,561	Broward	88	Female	Unknown		Unknown	Non-FL resident	04/11/20
4,562	Broward	62	Female	Unknown		Unknown	Non-FL resident	04/11/20
4,563	Broward	94	Female	Unknown		Unknown	Non-FL resident	04/11/20
4,564	Broward	60	Male	Unknown		Unknown	Non-FL resident	04/11/20



# Coronavirus: line list of cases

Data verified as of Apr 20, 2020 at 10 AM

Data in this report are provisional and subject to change.

Case	County	Age	Gender	Travel related	Travel detail	Contact with a confirmed case	Jurisdiction	Date case counted
4,565	Broward	52	Male	Unknown			Non-FL resident	04/12/20
4,566	Broward	67	Female	Unknown		Unknown	Non-FL resident	04/12/20
4,567	Broward	26	Female	Unknown			Non-FL resident	04/12/20
4,568	Broward	87	Female	Unknown		Unknown	Non-FL resident	04/13/20
4,569	Broward	38	Male	Yes	NY	Yes	Non-FL resident	04/13/20
4,570	Broward	65	Male	No		Unknown	Non-FL resident	04/13/20
4,571	Broward	30	Male	No		Yes	Non-FL resident	04/13/20
4,572	Broward	46	Male	No		Yes	Non-FL resident	04/13/20
4,573	Broward	42	Male	Unknown		Unknown	Non-FL resident	04/13/20
4,574	Broward	43	Male	Unknown		Unknown	Non-FL resident	04/13/20
4,575	Broward	67	Female	No		Unknown	Non-FL resident	04/13/20
4,576	Broward	29	Male	Unknown		Unknown	Non-FL resident	04/13/20
4,577	Broward	46	Male	Unknown		Unknown	Non-FL resident	04/13/20
4,578	Broward	76	Female	Unknown		Unknown	Non-FL resident	04/13/20
4,579	Broward	69	Male	Unknown			Non-FL resident	04/13/20
4,580	Broward	30	Female	Unknown			Non-FL resident	04/15/20
4,581	Broward	38	Female	Yes	NJ	Yes	Non-FL resident	04/15/20
4,582	Broward	66	Male	Yes	COLOMBIA; NY	Yes	Non-FL resident	04/16/20
4,583	Broward	51	Female	Yes	NY		Non-FL resident	04/17/20
4,584	Broward	53	Male	Unknown		Unknown	Non-FL resident	04/18/20
4,585	Broward	46	Male	Unknown			Non-FL resident	04/18/20
4,586	Calhoun	73	Female	Yes	AL; FL	No	FL resident	03/31/20
4,587	Calhoun	88	Male	No		Unknown	FL resident	04/02/20
4,588	Calhoun	26	Female	No		Yes	FL resident	04/03/20
4,589	Calhoun	20	Male	No		Yes	FL resident	04/08/20
4,590	Calhoun	47	Female	No		No	FL resident	04/09/20
4,591	Calhoun	58	Female	No		Unknown	FL resident	04/17/20
4,592	Charlotte	54	Female	Yes	Egypt; Israel	Yes	FL resident	03/09/20
4,593	Charlotte	55	Male	No		Yes	FL resident	03/20/20
4,594	Charlotte	59	Male	No		No	FL resident	03/22/20
4,595	Charlotte	50	Male	Yes	NY	Yes	FL resident	03/26/20
4,596	Charlotte	52	Male	No		Yes	FL resident	03/27/20
4,597	Charlotte	49	Male	No		Yes	FL resident	03/27/20
4,598	Charlotte	71	Female	No		Yes	FL resident	03/27/20
4,599	Charlotte	76	Male	No		No	FL resident	03/27/20
4,600	Charlotte	65	Female	No		No	FL resident	03/28/20
4,601	Charlotte	43	Female	No		No	FL resident	03/28/20
4,602	Charlotte	61	Female	No		Yes	FL resident	03/28/20
4,603	Charlotte	69	Female	Yes	LA	Yes	FL resident	03/28/20
4,604	Charlotte	93	Female	No		Yes	FL resident	03/28/20
4,605	Charlotte	78	Female	Yes	IL	Yes	FL resident	03/28/20
4,606	Charlotte	73	Female	Unknown			FL resident	03/28/20
4,607	Charlotte	77	Male	Unknown		Yes	FL resident	03/28/20
4,608	Charlotte	83	Female	No		Yes	FL resident	03/29/20
4,609	Charlotte	69	Male	No		Yes	FL resident	03/30/20
4,610	Charlotte	92	Male	No		Yes	FL resident	03/30/20
4,611	Charlotte	73	Female	Yes	NY	Yes	FL resident	03/30/20
4,612	Charlotte	73	Male	No		Yes	FL resident	03/30/20
4,613	Charlotte	28	Female	Yes	NY; SPAIN	No	FL resident	03/31/20
4,614	Charlotte	56	Female	No		No	FL resident	03/31/20
4,615	Charlotte	73	Female	Unknown			FL resident	03/31/20
4,616	Charlotte	70	Male	Unknown		No	FL resident	04/01/20
4,617	Charlotte	48	Female	Unknown			FL resident	04/01/20
4,618	Charlotte	73	Male	Unknown			FL resident	04/01/20
4,619	Charlotte	28	Male	No		Yes	FL resident	04/01/20
4,620	Charlotte	24	Female	No		Yes	FL resident	04/01/20
4,621	Charlotte	47	Female	No		Yes	FL resident	04/01/20
4,622	Charlotte	47	Female	No		No	FL resident	04/01/20
4,623	Charlotte	83	Female	No		Unknown	FL resident	04/02/20
4,624	Charlotte	26	Female	Unknown			FL resident	04/02/20
4,625	Charlotte	69	Female	Unknown			FL resident	04/02/20
4,626	Charlotte	71	Female	No		Yes	FL resident	04/02/20

# Coronavirus: line list of cases

Data verified as of Apr 20, 2020 at 10 AM

Data in this report are provisional and subject to change.

Case	County	Age	Gender	Travel related	Travel detail	Contact with a confirmed case	Jurisdiction	Date case counted
4,627	Charlotte	86	Female	No		Yes	FL resident	04/02/20
4,628	Charlotte	94	Female	No		Yes	FL resident	04/02/20
4,629	Charlotte	53	Male	No		Yes	FL resident	04/02/20
4,630	Charlotte	80	Male	Unknown			FL resident	04/03/20
4,631	Charlotte	86	Male	No		No	FL resident	04/03/20
4,632	Charlotte	71	Female	Unknown			FL resident	04/03/20
4,633	Charlotte	24	Female	No		No	FL resident	04/03/20
4,634	Charlotte	69	Male	No		No	FL resident	04/04/20
4,635	Charlotte	53	Female	Unknown		Yes	FL resident	04/04/20
4,636	Charlotte	62	Female	No		Yes	FL resident	04/04/20
4,637	Charlotte	64	Female	No		No	FL resident	04/04/20
4,638	Charlotte	55	Male	No		No	FL resident	04/05/20
4,639	Charlotte	29	Female	Yes	CA	Yes	FL resident	04/05/20
4,640	Charlotte	77	Male	Yes	NY	Yes	FL resident	04/05/20
4,641	Charlotte	75	Female	No		No	FL resident	04/05/20
4,642	Charlotte	80	Female	No		Yes	FL resident	04/05/20
4,643	Charlotte	68	Male	No		Yes	FL resident	04/05/20
4,644	Charlotte	85	Male	No		Yes	FL resident	04/05/20
4,645	Charlotte	49	Female	No		Yes	FL resident	04/05/20
4,646	Charlotte	46	Female	No		No	FL resident	04/06/20
4,647	Charlotte	67	Female	No		Yes	FL resident	04/06/20
4,648	Charlotte	50	Male	No		No	FL resident	04/06/20
4,649	Charlotte	78	Female	No		Yes	FL resident	04/06/20
4,650	Charlotte	73	Female	Unknown			FL resident	04/06/20
4,651	Charlotte	90	Male	Unknown			FL resident	04/06/20
4,652	Charlotte	61	Male	No		Yes	FL resident	04/06/20
4,653	Charlotte	38	Female	No		No	FL resident	04/06/20
4,654	Charlotte	84	Male	No		Yes	FL resident	04/07/20
4,655	Charlotte	69	Male	No		No	FL resident	04/07/20
4,656	Charlotte	68	Female	Yes	ISRAEL	No	FL resident	04/07/20
4,657	Charlotte	28	Male	No		No	FL resident	04/07/20
4,658	Charlotte	67	Male	No		No	FL resident	04/07/20
4,659	Charlotte	81	Female	No		Yes	FL resident	04/07/20
4,660	Charlotte	66	Female	No		No	FL resident	04/07/20
4,661	Charlotte	90	Female	No		Yes	FL resident	04/07/20
4,662	Charlotte	67	Female	No		Yes	FL resident	04/07/20
4,663	Charlotte	65	Female	No		Yes	FL resident	04/07/20
4,664	Charlotte	88	Male	No		Yes	FL resident	04/07/20
4,665	Charlotte	80	Female	No		Yes	FL resident	04/07/20
4,666	Charlotte	27	Male	No		No	FL resident	04/07/20
4,667	Charlotte	79	Female	Unknown		Unknown	FL resident	04/07/20
4,668	Charlotte	54	Female	No		No	FL resident	04/08/20
4,669	Charlotte	53	Female	No		No	FL resident	04/08/20
4,670	Charlotte	61	Male	No		No	FL resident	04/08/20
4,671	Charlotte	93	Female	No		No	FL resident	04/08/20
4,672	Charlotte	38	Female	No		No	FL resident	04/09/20
4,673	Charlotte	60	Female	Unknown			FL resident	04/09/20
4,674	Charlotte	70	Female	No		No	FL resident	04/09/20
4,675	Charlotte	48	Female	No		No	FL resident	04/09/20
4,676	Charlotte	59	Male	Unknown			FL resident	04/09/20
4,677	Charlotte	57	Male	No		No	FL resident	04/10/20
4,678	Charlotte	88	Male	No		Yes	FL resident	04/10/20
4,679	Charlotte	63	Female	No		No	FL resident	04/10/20
4,680	Charlotte	84	Female	No		No	FL resident	04/10/20
4,681	Charlotte	85	Female	No		No	FL resident	04/10/20
4,682	Charlotte	84	Male	No		No	FL resident	04/10/20
4,683	Charlotte	88	Female	No		No	FL resident	04/10/20
4,684	Charlotte	92	Male	No		No	FL resident	04/10/20
4,685	Charlotte	94	Female	No		No	FL resident	04/10/20
4,686	Charlotte	91	Female	No		No	FL resident	04/10/20
4,687	Charlotte	81	Female	No		No	FL resident	04/10/20
4,688	Charlotte	55	Female	No		No	FL resident	04/10/20

# Coronavirus: line list of cases

Data verified as of Apr 20, 2020 at 10 AM

Data in this report are provisional and subject to change.

Case	County	Age	Gender	Travel related	Travel detail	Contact with a confirmed case	Jurisdiction	Date case counted
4,689	Charlotte	22	Male	No		Yes	FL resident	04/10/20
4,690	Charlotte	31	Female	Unknown			FL resident	04/10/20
4,691	Charlotte	96	Female	No		No	FL resident	04/10/20
4,692	Charlotte	90	Male	No		No	FL resident	04/10/20
4,693	Charlotte	16	Male	Unknown			FL resident	04/10/20
4,694	Charlotte	79	Male	No		No	FL resident	04/10/20
4,695	Charlotte	64	Male	Unknown			FL resident	04/10/20
4,696	Charlotte	71	Male	Unknown		No	FL resident	04/10/20
4,697	Charlotte	61	Female	No		Yes	FL resident	04/10/20
4,698	Charlotte	29	Male	No		No	FL resident	04/10/20
4,699	Charlotte	55	Female	No		No	FL resident	04/10/20
4,700	Charlotte	67	Male	Unknown			FL resident	04/11/20
4,701	Charlotte	90	Unknown	Unknown			FL resident	04/11/20
4,702	Charlotte	68	Male	Unknown			FL resident	04/11/20
4,703	Charlotte	33	Female	Unknown			FL resident	04/11/20
4,704	Charlotte	71	Female	Unknown			FL resident	04/11/20
4,705	Charlotte	64	Female	Unknown			FL resident	04/12/20
4,706	Charlotte	88	Female	Unknown		No	FL resident	04/12/20
4,707	Charlotte	61	Female	Unknown			FL resident	04/13/20
4,708	Charlotte	68	Male	No		Yes	FL resident	04/13/20
4,709	Charlotte	64	Female	No		Yes	FL resident	04/13/20
4,710	Charlotte	42	Male	No		No	FL resident	04/13/20
4,711	Charlotte	61	Male	Yes	EUROPE	No	FL resident	04/13/20
4,712	Charlotte	82	Male	No		Yes	FL resident	04/13/20
4,713	Charlotte	62	Female	No		No	FL resident	04/14/20
4,714	Charlotte	54	Female	Unknown			FL resident	04/14/20
4,715	Charlotte	60	Female	Unknown			FL resident	04/15/20
4,716	Charlotte	64	Female	No		Yes	FL resident	04/16/20
4,717	Charlotte	48	Female	No		Yes	FL resident	04/16/20
4,718	Charlotte	80	Male	Unknown			FL resident	04/16/20
4,719	Charlotte	30	Male	No		No	FL resident	04/17/20
4,720	Charlotte	29	Male	No			FL resident	04/17/20
4,721	Charlotte	86	Female	Unknown			FL resident	04/17/20
4,722	Charlotte	70	Male	Unknown			FL resident	04/17/20
4,723	Charlotte	77	Female	No		Yes	FL resident	04/17/20
4,724	Charlotte	42	Female	No		Yes	FL resident	04/17/20
4,725	Charlotte	84	Female	No		Yes	FL resident	04/17/20
4,726	Charlotte	15	Female	No		No	FL resident	04/18/20
4,727	Charlotte	30	Female	No		Yes	FL resident	04/18/20
4,728	Charlotte	62	Male	No		Yes	FL resident	04/18/20
4,729	Charlotte	26	Female	Unknown			FL resident	04/19/20
4,730	Charlotte	73	Male	Unknown			Non-FL resident	04/06/20
4,731	Citrus	60	Female	Yes	FL; SWITZERLAND	Yes	FL resident	03/15/20
4,732	Citrus	64	Male	No		Yes	FL resident	03/17/20
4,733	Citrus	80	Male	Yes	DE	Yes	FL resident	03/18/20
4,734	Citrus	33	Female	No		No	FL resident	03/20/20
4,735	Citrus	58	Female	Yes	HONDURAS	Unknown	FL resident	03/20/20
4,736	Citrus	77	Female	No		Yes	FL resident	03/21/20
4,737	Citrus	63	Male	No		No	FL resident	03/21/20
4,738	Citrus	17	Female	Yes	CANADA	Yes	FL resident	03/21/20
4,739	Citrus	60	Female	No		Yes	FL resident	03/22/20
4,740	Citrus	41	Male	No		Yes	FL resident	03/26/20
4,741	Citrus	41	Female	No		Yes	FL resident	03/26/20
4,742	Citrus	48	Male	Yes	NY	Yes	FL resident	03/27/20
4,743	Citrus	58	Female	Yes	NY	Yes	FL resident	03/27/20
4,744	Citrus	87	Male	No		No	FL resident	03/27/20
4,745	Citrus	32	Male	No		Yes	FL resident	03/28/20
4,746	Citrus	18	Male	No		Yes	FL resident	03/29/20
4,747	Citrus	72	Female	No		Unknown	FL resident	03/29/20
4,748	Citrus	69	Female	No		Unknown	FL resident	03/30/20
4,749	Citrus	51	Female	No		Yes	FL resident	03/31/20
4,750	Citrus	71	Male	No		Yes	FL resident	04/01/20

# Coronavirus: line list of cases

Data verified as of Apr 20, 2020 at 10 AM

Data in this report are provisional and subject to change.

Case	County	Age	Gender	Travel related	Travel detail	Contact with a confirmed case	Jurisdiction	Date case counted
4,751	Citrus	88	Male	No		Unknown	FL resident	04/01/20
4,752	Citrus	33	Female	No		Yes	FL resident	04/01/20
4,753	Citrus	63	Male	No		Yes	FL resident	04/01/20
4,754	Citrus	12	Female	No		Yes	FL resident	04/01/20
4,755	Citrus	67	Male	Yes	FL; NY	Unknown	FL resident	04/02/20
4,756	Citrus	21	Female	No		Yes	FL resident	04/02/20
4,757	Citrus	30	Male	No		Yes	FL resident	04/02/20
4,758	Citrus	47	Male	No		Yes	FL resident	04/02/20
4,759	Citrus	74	Female	No		Yes	FL resident	04/02/20
4,760	Citrus	60	Male	No		Unknown	FL resident	04/03/20
4,761	Citrus	44	Male	No		Yes	FL resident	04/03/20
4,762	Citrus	23	Male	No		Yes	FL resident	04/03/20
4,763	Citrus	71	Female	No		Yes	FL resident	04/03/20
4,764	Citrus	81	Female	No		Unknown	FL resident	04/03/20
4,765	Citrus	29	Female	No		Unknown	FL resident	04/04/20
4,766	Citrus	60	Female	No		Unknown	FL resident	04/04/20
4,767	Citrus	36	Male	No		Yes	FL resident	04/04/20
4,768	Citrus	43	Female	No		Yes	FL resident	04/04/20
4,769	Citrus	76	Female	No		Yes	FL resident	04/04/20
4,770	Citrus	84	Male	Yes	CARIBBEAN	Yes	FL resident	04/04/20
4,771	Citrus	62	Female	Yes	CA; NY	Unknown	FL resident	04/05/20
4,772	Citrus	61	Male	Yes	FL; WA	No	FL resident	04/05/20
4,773	Citrus	72	Male	No		Yes	FL resident	04/05/20
4,774	Citrus	79	Female	No		No	FL resident	04/06/20
4,775	Citrus	64	Female	No		Unknown	FL resident	04/06/20
4,776	Citrus	48	Female	No		Yes	FL resident	04/06/20
4,777	Citrus	58	Male	Unknown		Unknown	FL resident	04/06/20
4,778	Citrus	58	Female	No		Yes	FL resident	04/07/20
4,779	Citrus	73	Female	No		Yes	FL resident	04/07/20
4,780	Citrus	61	Female	Yes	NY	Yes	FL resident	04/07/20
4,781	Citrus	70	Female	No		Yes	FL resident	04/07/20
4,782	Citrus	68	Male	No		Yes	FL resident	04/07/20
4,783	Citrus	88	Male	No		Yes	FL resident	04/07/20
4,784	Citrus	50	Male	No		Unknown	FL resident	04/08/20
4,785	Citrus	75	Male	No		Unknown	FL resident	04/08/20
4,786	Citrus	49	Female	No		Unknown	FL resident	04/08/20
4,787	Citrus	61	Male	No		Yes	FL resident	04/08/20
4,788	Citrus	60	Male	No		Yes	FL resident	04/09/20
4,789	Citrus	66	Male	Yes	EGYPT; ISRAEL	Unknown	FL resident	04/09/20
4,790	Citrus	65	Female	No		No	FL resident	04/10/20
4,791	Citrus	75	Male	Yes	FL; UNKNOWN	Unknown	FL resident	04/10/20
4,792	Citrus	77	Male	No		Yes	FL resident	04/10/20
4,793	Citrus	35	Female	No		Yes	FL resident	04/10/20
4,794	Citrus	55	Male	Yes	FL; NC	Unknown	FL resident	04/10/20
4,795	Citrus	56	Female	No		Yes	FL resident	04/10/20
4,796	Citrus	57	Male	No		Unknown	FL resident	04/11/20
4,797	Citrus	84	Female	No		Unknown	FL resident	04/12/20
4,798	Citrus	87	Male	No		Yes	FL resident	04/12/20
4,799	Citrus	49	Male	No		Yes	FL resident	04/12/20
4,800	Citrus	58	Female	No		Yes	FL resident	04/12/20
4,801	Citrus	55	Male	Unknown		No	FL resident	04/13/20
4,802	Citrus	93	Female	No		Yes	FL resident	04/14/20
4,803	Citrus	20	Male	Yes	NY	Yes	FL resident	04/14/20
4,804	Citrus	60	Male	Yes	SOUTH AMERICA	Yes	FL resident	04/16/20
4,805	Citrus	81	Female	No		Yes	FL resident	04/16/20
4,806	Citrus	47	Male	No		Yes	FL resident	04/16/20
4,807	Citrus	45	Female	No		Yes	FL resident	04/16/20
4,808	Citrus	69	Female	No		Yes	FL resident	04/16/20
4,809	Citrus	48	Male	No		Yes	FL resident	04/16/20
4,810	Citrus	81	Male	No		Yes	FL resident	04/16/20
4,811	Citrus	48	Female	No		Yes	FL resident	04/16/20
4,812	Citrus	88	Female	No		Yes	FL resident	04/17/20



# Coronavirus: line list of cases

Data verified as of Apr 20, 2020 at 10 AM

Data in this report are provisional and subject to change.

Case	County	Age	Gender	Travel related	Travel detail	Contact with a confirmed case	Jurisdiction	Date case counted
4,813	Citrus	27	Male	No		Unknown	FL resident	04/19/20
4,814	Citrus	72	Female	No		Yes	FL resident	04/19/20
4,815	Clay	57	Male	No		Yes	FL resident	03/13/20
4,816	Clay	55	Female	No		Yes	FL resident	03/14/20
4,817	Clay	70	Male	No		Yes	FL resident	03/14/20
4,818	Clay	66	Female	No		Yes	FL resident	03/17/20
4,819	Clay	82	Male	No		Yes	FL resident	03/20/20
4,820	Clay	61	Female	Yes	DC; FL	Yes	FL resident	03/21/20
4,821	Clay	53	Male	No		Yes	FL resident	03/22/20
4,822	Clay	68	Female	No		Yes	FL resident	03/22/20
4,823	Clay	25	Male	Yes	BAHAMAS; FL	Yes	FL resident	03/24/20
4,824	Clay	30	Male	Yes	BAHAMAS; FL	Yes	FL resident	03/24/20
4,825	Clay	65	Male	No		Yes	FL resident	03/24/20
4,826	Clay	94	Female	No		Yes	FL resident	03/24/20
4,827	Clay	63	Male	No		Yes	FL resident	03/24/20
4,828	Clay	77	Female	No		No	FL resident	03/25/20
4,829	Clay	77	Male	No		Unknown	FL resident	03/25/20
4,830	Clay	49	Male	No		Yes	FL resident	03/25/20
4,831	Clay	54	Male	No		No	FL resident	03/25/20
4,832	Clay	21	Female	Yes	CA; FL	No	FL resident	03/26/20
4,833	Clay	51	Female	No		No	FL resident	03/26/20
4,834	Clay	52	Male	Yes	FL; NV	No	FL resident	03/26/20
4,835	Clay	23	Female	No		Yes	FL resident	03/26/20
4,836	Clay	27	Female	No		Yes	FL resident	03/26/20
4,837	Clay	31	Female	Yes	FL; WI	Yes	FL resident	03/27/20
4,838	Clay	43	Male	No		Unknown	FL resident	03/27/20
4,839	Clay	50	Male	No		Yes	FL resident	03/27/20
4,840	Clay	60	Male	Yes	FL; NC	Yes	FL resident	03/28/20
4,841	Clay	36	Female	No		Yes	FL resident	03/29/20
4,842	Clay	54	Female	No		Yes	FL resident	03/29/20
4,843	Clay	30	Male	No		Yes	FL resident	03/29/20
4,844	Clay	92	Female	No		Yes	FL resident	03/29/20
4,845	Clay	34	Female	No		Yes	FL resident	03/29/20
4,846	Clay	87	Female	No		Yes	FL resident	03/29/20
4,847	Clay	59	Female	No		Yes	FL resident	03/29/20
4,848	Clay	69	Male	No		Yes	FL resident	03/29/20
4,849	Clay	18	Male	No		Yes	FL resident	03/29/20
4,850	Clay	88	Female	Unknown		Yes	FL resident	03/29/20
4,851	Clay	44	Female	No		Yes	FL resident	03/30/20
4,852	Clay	73	Male	No		Yes	FL resident	03/31/20
4,853	Clay	65	Female	No		No	FL resident	03/31/20
4,854	Clay	68	Female	No		No	FL resident	03/31/20
4,855	Clay	37	Male	Yes	FL; NY	No	FL resident	03/31/20
4,856	Clay	36	Male	No		Yes	FL resident	03/31/20
4,857	Clay	45	Female	No		Unknown	FL resident	03/31/20
4,858	Clay	64	Male	Yes	FL; MOROCCO	Unknown	FL resident	03/31/20
4,859	Clay	54	Male	Yes	CARIBBEAN	Yes	FL resident	03/31/20
4,860	Clay	47	Female	No		No	FL resident	03/31/20
4,861	Clay	62	Female	No		Yes	FL resident	03/31/20
4,862	Clay	42	Male	No		No	FL resident	04/01/20
4,863	Clay	56	Male	No		Yes	FL resident	04/01/20
4,864	Clay	61	Female	No		Yes	FL resident	04/01/20
4,865	Clay	46	Male	No		No	FL resident	04/01/20
4,866	Clay	57	Female	Yes	NV	Yes	FL resident	04/01/20
4,867	Clay	62	Male	Yes	NV	Yes	FL resident	04/01/20
4,868	Clay	65	Female	Yes	FL; NC	Yes	FL resident	04/01/20
4,869	Clay	18	Male	No		Yes	FL resident	04/01/20
4,870	Clay	44	Female	No		No	FL resident	04/01/20
4,871	Clay	45	Male	Yes	FL; NV	Unknown	FL resident	04/02/20
4,872	Clay	66	Male	No		Yes	FL resident	04/02/20
4,873	Clay	37	Female	No		No	FL resident	04/02/20
4,874	Clay	27	Female	Yes	UNITED KINGDOM	Unknown	FL resident	04/02/20

# Coronavirus: line list of cases

Data verified as of Apr 20, 2020 at 10 AM

Data in this report are provisional and subject to change.

Case	County	Age	Gender	Travel related	Travel detail	Contact with a confirmed case	Jurisdiction	Date case counted
4,875	Clay	52	Female	No		No	FL resident	04/02/20
4,876	Clay	46	Female	No		No	FL resident	04/02/20
4,877	Clay	54	Male	No		Yes	FL resident	04/02/20
4,878	Clay	46	Male	No		Yes	FL resident	04/02/20
4,879	Clay	18	Female	No		No	FL resident	04/03/20
4,880	Clay	38	Male	No		Yes	FL resident	04/03/20
4,881	Clay	42	Male	No		Yes	FL resident	04/03/20
4,882	Clay	68	Male	No		No	FL resident	04/03/20
4,883	Clay	30	Female	No		Unknown	FL resident	04/03/20
4,884	Clay	52	Female	No		No	FL resident	04/03/20
4,885	Clay	38	Female	No		Yes	FL resident	04/03/20
4,886	Clay	50	Female	No		No	FL resident	04/03/20
4,887	Clay	95	Female	No		Yes	FL resident	04/03/20
4,888	Clay	46	Male	Yes	NJ	Yes	FL resident	04/04/20
4,889	Clay	57	Male	No		Yes	FL resident	04/04/20
4,890	Clay	41	Female	No		Yes	FL resident	04/04/20
4,891	Clay	38	Male	No		Yes	FL resident	04/04/20
4,892	Clay	54	Male	No		Unknown	FL resident	04/04/20
4,893	Clay	73	Male	Yes	AUSTRALIA	Yes	FL resident	04/04/20
4,894	Clay	44	Female	No		Unknown	FL resident	04/04/20
4,895	Clay	46	Male	Yes	BAHAMAS; FL	No	FL resident	04/05/20
4,896	Clay	56	Female	No		Yes	FL resident	04/05/20
4,897	Clay	37	Female	No		Unknown	FL resident	04/05/20
4,898	Clay	54	Female	No		Yes	FL resident	04/06/20
4,899	Clay	21	Male	Yes	FL; GA	Yes	FL resident	04/06/20
4,900	Clay	60	Female	No		Yes	FL resident	04/06/20
4,901	Clay	35	Male	No		No	FL resident	04/06/20
4,902	Clay	76	Male	No		Unknown	FL resident	04/06/20
4,903	Clay	63	Female	Yes	MD; MEXICO	No	FL resident	04/07/20
4,904	Clay	74	Female	Yes	FL; Spain	No	FL resident	04/07/20
4,905	Clay	80	Female	Yes	NY	Unknown	FL resident	04/07/20
4,906	Clay	35	Male	No		No	FL resident	04/07/20
4,907	Clay	41	Female	No		Yes	FL resident	04/07/20
4,908	Clay	24	Female	No		Yes	FL resident	04/07/20
4,909	Clay	64	Female	No		Unknown	FL resident	04/07/20
4,910	Clay	75	Male	No		Yes	FL resident	04/07/20
4,911	Clay	59	Female	No		Yes	FL resident	04/07/20
4,912	Clay	80	Male	No		Yes	FL resident	04/07/20
4,913	Clay	28	Female	No		Unknown	FL resident	04/08/20
4,914	Clay	57	Male	No		Yes	FL resident	04/08/20
4,915	Clay	91	Female	No		No	FL resident	04/08/20
4,916	Clay	65	Female	Yes	FL; GA	Yes	FL resident	04/08/20
4,917	Clay	74	Female	No		Yes	FL resident	04/08/20
4,918	Clay	58	Male	Unknown		No	FL resident	04/09/20
4,919	Clay	50	Female	No		No	FL resident	04/09/20
4,920	Clay	65	Female	No		Yes	FL resident	04/09/20
4,921	Clay	62	Male	No		Unknown	FL resident	04/09/20
4,922	Clay	22	Female	No		Yes	FL resident	04/09/20
4,923	Clay	29	Female	No		Yes	FL resident	04/09/20
4,924	Clay	54	Male	No		Yes	FL resident	04/09/20
4,925	Clay	48	Male	No		Unknown	FL resident	04/09/20
4,926	Clay	60	Male	No		No	FL resident	04/09/20
4,927	Clay	77	Female	No		Yes	FL resident	04/09/20
4,928	Clay	86	Female	No		Unknown	FL resident	04/10/20
4,929	Clay	59	Male	No		Unknown	FL resident	04/10/20
4,930	Clay	72	Male	No		Unknown	FL resident	04/10/20
4,931	Clay	80	Male	No		Unknown	FL resident	04/10/20
4,932	Clay	59	Male	No		Unknown	FL resident	04/10/20
4,933	Clay	71	Female	No		Unknown	FL resident	04/10/20
4,934	Clay	87	Female	No		Unknown	FL resident	04/10/20
4,935	Clay	80	Female	No		Unknown	FL resident	04/10/20
4,936	Clay	78	Female	No		Unknown	FL resident	04/10/20

# Coronavirus: line list of cases

Data verified as of Apr 20, 2020 at 10 AM

Data in this report are provisional and subject to change.

Case	County	Age	Gender	Travel related	Travel detail	Contact with a confirmed case	Jurisdiction	Date case counted
4,937	Clay	76	Female	No		Unknown	FL resident	04/10/20
4,938	Clay	65	Female	No		Unknown	FL resident	04/10/20
4,939	Clay	59	Female	No		Unknown	FL resident	04/10/20
4,940	Clay	80	Female	No		Unknown	FL resident	04/10/20
4,941	Clay	64	Female	No		Unknown	FL resident	04/10/20
4,942	Clay	59	Female	No		Unknown	FL resident	04/10/20
4,943	Clay	70	Male	No		Unknown	FL resident	04/10/20
4,944	Clay	79	Male	No		No	FL resident	04/10/20
4,945	Clay	70	Female	No		Unknown	FL resident	04/10/20
4,946	Clay	71	Female	No		Unknown	FL resident	04/10/20
4,947	Clay	56	Male	No		Unknown	FL resident	04/10/20
4,948	Clay	41	Male	No		Unknown	FL resident	04/10/20
4,949	Clay	67	Female	No		Unknown	FL resident	04/10/20
4,950	Clay	70	Female	No		Unknown	FL resident	04/10/20
4,951	Clay	77	Female	No		Unknown	FL resident	04/10/20
4,952	Clay	66	Female	No		Unknown	FL resident	04/10/20
4,953	Clay	72	Female	No		Unknown	FL resident	04/10/20
4,954	Clay	76	Female	No		Unknown	FL resident	04/10/20
4,955	Clay	91	Male	No		Unknown	FL resident	04/10/20
4,956	Clay	82	Female	No		Unknown	FL resident	04/10/20
4,957	Clay	92	Male	No		Unknown	FL resident	04/10/20
4,958	Clay	82	Female	No		Unknown	FL resident	04/10/20
4,959	Clay	79	Female	No		Unknown	FL resident	04/10/20
4,960	Clay	78	Female	No		Unknown	FL resident	04/10/20
4,961	Clay	70	Female	No		Unknown	FL resident	04/10/20
4,962	Clay	85	Female	No		Unknown	FL resident	04/10/20
4,963	Clay	65	Male	No		Unknown	FL resident	04/10/20
4,964	Clay	78	Female	No		Unknown	FL resident	04/10/20
4,965	Clay	74	Female	No		Unknown	FL resident	04/10/20
4,966	Clay	43	Female	Yes	FL; NJ	Yes	FL resident	04/10/20
4,967	Clay	61	Female	Yes	FL; TN	Yes	FL resident	04/10/20
4,968	Clay	63	Male	Yes	FL; VA	Unknown	FL resident	04/10/20
4,969	Clay	68	Female	Yes	AUSTRALIA	Yes	FL resident	04/10/20
4,970	Clay	76	Female	No		Unknown	FL resident	04/10/20
4,971	Clay	54	Female	No		No	FL resident	04/11/20
4,972	Clay	39	Female	No		Yes	FL resident	04/11/20
4,973	Clay	64	Male	Yes	FL; TN	Yes	FL resident	04/11/20
4,974	Clay	67	Male	No		Yes	FL resident	04/11/20
4,975	Clay	49	Female	No		Yes	FL resident	04/11/20
4,976	Clay	46	Female	No		Yes	FL resident	04/12/20
4,977	Clay	55	Female	No		Yes	FL resident	04/13/20
4,978	Clay	64	Female	Unknown			FL resident	04/13/20
4,979	Clay	42	Female	No		Yes	FL resident	04/13/20
4,980	Clay	24	Male	No		No	FL resident	04/13/20
4,981	Clay	72	Female	No		Unknown	FL resident	04/14/20
4,982	Clay	82	Female	No		Yes	FL resident	04/14/20
4,983	Clay	68	Female	No		No	FL resident	04/15/20
4,984	Clay	35	Female	No		Yes	FL resident	04/15/20
4,985	Clay	22	Female	Yes	FL; NY	Unknown	FL resident	04/16/20
4,986	Clay	39	Female	No		Yes	FL resident	04/16/20
4,987	Clay	58	Female	No		Unknown	FL resident	04/16/20
4,988	Clay	71	Female	No		Unknown	FL resident	04/16/20
4,989	Clay	68	Male	No		Unknown	FL resident	04/16/20
4,990	Clay	92	Female	No		No	FL resident	04/16/20
4,991	Clay	85	Female	No		No	FL resident	04/16/20
4,992	Clay	90	Female	No		Unknown	FL resident	04/16/20
4,993	Clay	62	Female	No		Yes	FL resident	04/16/20
4,994	Clay	72	Female	No		Unknown	FL resident	04/16/20
4,995	Clay	78	Female	No		Unknown	FL resident	04/16/20
4,996	Clay	69	Female	No		Unknown	FL resident	04/16/20
4,997	Clay	26	Female	No		Yes	FL resident	04/16/20
4,998	Clay	30	Female	No		Yes	FL resident	04/16/20



# Coronavirus: line list of cases

Data verified as of Apr 20, 2020 at 10 AM

Data in this report are provisional and subject to change.

Case	County	Age	Gender	Travel related	Travel detail	Contact with a confirmed case	Jurisdiction	Date case counted
4,999	Clay	33	Male	No		Yes	FL resident	04/16/20
5,000	Clay	34	Female	No		Yes	FL resident	04/16/20
5,001	Clay	85	Male	No		No	FL resident	04/16/20
5,002	Clay	36	Male	No		Yes	FL resident	04/16/20
5,003	Clay	48	Male	No		Unknown	FL resident	04/16/20
5,004	Clay	74	Female	No		No	FL resident	04/17/20
5,005	Clay	24	Female	Unknown		Unknown	FL resident	04/17/20
5,006	Clay	58	Female	Unknown			FL resident	04/17/20
5,007	Clay	29	Male	No		Yes	FL resident	04/17/20
5,008	Clay	51	Male	No		Yes	FL resident	04/17/20
5,009	Clay	33	Male	No		Yes	FL resident	04/17/20
5,010	Clay	25	Female	No		Unknown	FL resident	04/17/20
5,011	Clay	55	Female	No		Yes	FL resident	04/17/20
5,012	Clay	83	Female	No		Unknown	FL resident	04/17/20
5,013	Clay	69	Male	No		Unknown	FL resident	04/17/20
5,014	Clay	81	Female	No		Unknown	FL resident	04/17/20
5,015	Clay	87	Male	No		Unknown	FL resident	04/17/20
5,016	Clay	92	Female	No		Unknown	FL resident	04/17/20
5,017	Clay	65	Female	No		Unknown	FL resident	04/17/20
5,018	Clay	75	Male	No		Unknown	FL resident	04/17/20
5,019	Clay	50	Male	No		Unknown	FL resident	04/17/20
5,020	Clay	70	Male	No		Unknown	FL resident	04/17/20
5,021	Clay	84	Male	No		Unknown	FL resident	04/17/20
5,022	Clay	75	Female	No		Unknown	FL resident	04/17/20
5,023	Clay	70	Female	No		Unknown	FL resident	04/17/20
5,024	Clay	64	Male	No		Unknown	FL resident	04/17/20
5,025	Clay	81	Male	No		Unknown	FL resident	04/17/20
5,026	Clay	65	Female	No		Unknown	FL resident	04/17/20
5,027	Clay	30	Female	Unknown			FL resident	04/17/20
5,028	Clay	50	Male	No		Unknown	FL resident	04/17/20
5,029	Clay	28	Male	No		Yes	FL resident	04/17/20
5,030	Clay	68	Female	No		Unknown	FL resident	04/18/20
5,031	Clay	60	Female	No		Yes	FL resident	04/18/20
5,032	Clay	38	Male	No		Yes	FL resident	04/18/20
5,033	Clay	58	Female	No		Yes	FL resident	04/18/20
5,034	Clay	44	Female	No		Unknown	FL resident	04/18/20
5,035	Clay	53	Female	No		Unknown	FL resident	04/18/20
5,036	Clay	56	Female	Unknown			FL resident	04/18/20
5,037	Clay	36	Female	No		Unknown	FL resident	04/18/20
5,038	Clay	60	Female	No		Unknown	FL resident	04/19/20
5,039	Clay	63	Male	No		Yes	FL resident	04/19/20
5,040	Clay	58	Female	Unknown			FL resident	04/19/20
5,041	Clay	58	Female	Unknown			FL resident	04/19/20
5,042	Clay	70	Female	No		Unknown	FL resident	04/19/20
5,043	Clay	24	Female	Unknown			FL resident	04/19/20
5,044	Clay	52	Male	Unknown		No	FL resident	04/19/20
5,045	Clay	40	Female	Unknown		No	FL resident	04/19/20
5,046	Clay	20	Female	No		Unknown	FL resident	04/19/20
5,047	Clay	78	Male	Unknown		No	FL resident	04/19/20
5,048	Clay	52	Male	Unknown			FL resident	04/19/20
5,049	Clay	63	Male	Unknown		No	FL resident	04/19/20
5,050	Clay	54	Male	Unknown		No	FL resident	04/19/20
5,051	Clay	81	Male	Unknown			FL resident	04/19/20
5,052	Clay	68	Female	Unknown		No	FL resident	04/19/20
5,053	Clay	66	Female	Unknown		No	FL resident	04/19/20
5,054	Clay	33	Female	Unknown		Unknown	FL resident	04/19/20
5,055	Clay	50	Male	Unknown		Unknown	FL resident	04/19/20
5,056	Clay	55	Female	Unknown		Unknown	FL resident	04/19/20
5,057	Clay	39	Male	Unknown			FL resident	04/19/20
5,058	Clay	50	Female	Unknown			FL resident	04/19/20
5,059	Clay	78	Male	Unknown		Unknown	FL resident	04/19/20
5,060	Clay	74	Male	Unknown			FL resident	04/20/20



# Coronavirus: line list of cases

Data verified as of Apr 20, 2020 at 10 AM

Data in this report are provisional and subject to change.

Case	County	Age	Gender	Travel related	Travel detail	Contact with a confirmed case	Jurisdiction	Date case counted
5,061	Clay	93	Female	Unknown			FL resident	04/20/20
5,062	Clay	31	Male	Yes	CT	Unknown	Non-FL resident	04/08/20
5,063	Clay	35	Female	No		Yes	Non-FL resident	04/13/20
5,064	Collier	73	Male	Yes	EGYPT	Unknown	FL resident	03/11/20
5,065	Collier	64	Female	Yes	EGYPT	Unknown	FL resident	03/11/20
5,066	Collier	68	Female	Yes	EGYPT	Yes	FL resident	03/11/20
5,067	Collier	28	Male	Yes	ITALY	No	FL resident	03/15/20
5,068	Collier	76	Male	Yes	NY	Yes	FL resident	03/15/20
5,069	Collier	49	Female	No		No	FL resident	03/16/20
5,070	Collier	76	Male	Yes	ST. MARTIN	Yes	FL resident	03/17/20
5,071	Collier	31	Female	Yes	EGYPT	No	FL resident	03/18/20
5,072	Collier	82	Male	No		Yes	FL resident	03/18/20
5,073	Collier	77	Male	No		No	FL resident	03/18/20
5,074	Collier	59	Male	Yes	JAPAN	Yes	FL resident	03/18/20
5,075	Collier	33	Male	Yes	Spain	Unknown	FL resident	03/19/20
5,076	Collier	47	Female	Yes	FRANCE; ITALY; SPAIN	Yes	FL resident	03/19/20
5,077	Collier	30	Female	Yes	SPAIN	No	FL resident	03/19/20
5,078	Collier	26	Male	Yes	FRANCE; ITALY; SPAIN	Yes	FL resident	03/19/20
5,079	Collier	66	Male	Yes	France; Italy; Spain	No	FL resident	03/19/20
5,080	Collier	62	Female	Yes	BAHAMAS; FL; HONDURAS; MEXICO	Yes	FL resident	03/20/20
5,081	Collier	64	Male	Yes	BAHAMAS; BELIZE; FL; HONDURAS; MEXICO	Yes	FL resident	03/20/20
5,082	Collier	19	Male	Yes	ITALY	Yes	FL resident	03/20/20
5,083	Collier	61	Male	Yes	CANADA	No	FL resident	03/20/20
5,084	Collier	59	Male	Yes	CANADA	No	FL resident	03/20/20
5,085	Collier	80	Male	No		No	FL resident	03/20/20
5,086	Collier	77	Male	No		Yes	FL resident	03/20/20
5,087	Collier	54	Female	No		Yes	FL resident	03/20/20
5,088	Collier	79	Male	No		No	FL resident	03/21/20
5,089	Collier	80	Male	Yes	NY	No	FL resident	03/22/20
5,090	Collier	84	Female	No		No	FL resident	03/22/20
5,091	Collier	17	Male	No		No	FL resident	03/22/20
5,092	Collier	75	Male	No		No	FL resident	03/22/20
5,093	Collier	61	Female	No		No	FL resident	03/22/20
5,094	Collier	47	Male	Yes	CO; FL; NY	Yes	FL resident	03/23/20
5,095	Collier	60	Female	No		No	FL resident	03/23/20
5,096	Collier	44	Male	No		No	FL resident	03/24/20
5,097	Collier	28	Female	No		No	FL resident	03/24/20
5,098	Collier	49	Female	Unknown		No	FL resident	03/24/20
5,099	Collier	46	Male	Yes	CO	No	FL resident	03/24/20
5,100	Collier	48	Female	Yes	CO	Yes	FL resident	03/24/20
5,101	Collier	57	Female	No		No	FL resident	03/25/20
5,102	Collier	41	Female	Unknown		Unknown	FL resident	03/25/20
5,103	Collier	30	Female	No		No	FL resident	03/25/20
5,104	Collier	32	Male	No		Yes	FL resident	03/25/20
5,105	Collier	58	Female	No		No	FL resident	03/25/20
5,106	Collier	69	Female	No		No	FL resident	03/25/20
5,107	Collier	33	Male	Yes	PUERTO RICO; U.S. VIRGIN ISLANDS	Yes	FL resident	03/25/20
5,108	Collier	81	Female	No		Yes	FL resident	03/25/20
5,109	Collier	93	Male	No		Yes	FL resident	03/25/20
5,110	Collier	80	Male	No		No	FL resident	03/25/20
5,111	Collier	30	Male	Yes	CO; TX; UT	No	FL resident	03/25/20
5,112	Collier	53	Male	No		Yes	FL resident	03/25/20
5,113	Collier	19	Female	No		Yes	FL resident	03/25/20
5,114	Collier	49	Female	No		Yes	FL resident	03/25/20
5,115	Collier	21	Male	Yes	FL; MA	No	FL resident	03/25/20
5,116	Collier	89	Female	No		Yes	FL resident	03/26/20
5,117	Collier	27	Male	No		Unknown	FL resident	03/26/20
5,118	Collier	18	Female	Yes	FL; PUERTO RICO; U.S. VIRGIN ISLANDS	No	FL resident	03/26/20

# Coronavirus: line list of cases

Data verified as of Apr 20, 2020 at 10 AM

Data in this report are provisional and subject to change.

Case	County	Age	Gender	Travel related	Travel detail	Contact with a confirmed case	Jurisdiction	Date case counted
5,119	Collier	73	Male	No		No	FL resident	03/26/20
5,120	Collier	75	Female	Yes	NY	Yes	FL resident	03/26/20
5,121	Collier	76	Male	Yes	NY	Yes	FL resident	03/26/20
5,122	Collier	67	Female	No		Unknown	FL resident	03/26/20
5,123	Collier	64	Female	Yes	FL; TX	No	FL resident	03/26/20
5,124	Collier	62	Male	Yes	FL; IL; NV	No	FL resident	03/26/20
5,125	Collier	31	Female	No		No	FL resident	03/26/20
5,126	Collier	86	Male	Unknown		Yes	FL resident	03/26/20
5,127	Collier	72	Male	Yes	FL; IL	Yes	FL resident	03/26/20
5,128	Collier	66	Female	No		Yes	FL resident	03/26/20
5,129	Collier	69	Male	No		Yes	FL resident	03/26/20
5,130	Collier	68	Female	No		Yes	FL resident	03/27/20
5,131	Collier	33	Female	No		No	FL resident	03/27/20
5,132	Collier	58	Male	No		No	FL resident	03/27/20
5,133	Collier	24	Male	No		No	FL resident	03/27/20
5,134	Collier	81	Male	Unknown		Yes	FL resident	03/27/20
5,135	Collier	64	Female	Yes	NY	Yes	FL resident	03/27/20
5,136	Collier	58	Female	No		Unknown	FL resident	03/27/20
5,137	Collier	78	Female	Yes	CA; CO	Yes	FL resident	03/27/20
5,138	Collier	72	Female	Yes	FL; IN	Yes	FL resident	03/27/20
5,139	Collier	94	Female	Yes	FL; PUERTO RICO; U.S. VIRGIN ISLANDS	No	FL resident	03/27/20
5,140	Collier	29	Male	Yes	FL; NY	No	FL resident	03/28/20
5,141	Collier	81	Male	No		Unknown	FL resident	03/28/20
5,142	Collier	34	Male	No		No	FL resident	03/29/20
5,143	Collier	49	Male	No		Yes	FL resident	03/29/20
5,144	Collier	42	Female	Yes	MEXICO	No	FL resident	03/29/20
5,145	Collier	33	Female	No		No	FL resident	03/29/20
5,146	Collier	61	Male	No		Yes	FL resident	03/29/20
5,147	Collier	61	Male	Yes	HAITI; MEXICO	Yes	FL resident	03/29/20
5,148	Collier	62	Female	No		Yes	FL resident	03/29/20
5,149	Collier	36	Female	No		Yes	FL resident	03/29/20
5,150	Collier	66	Male	No		Yes	FL resident	03/29/20
5,151	Collier	60	Female	Yes	ARUBA; FL; NY; PUERTO RICO	No	FL resident	03/29/20
5,152	Collier	20	Female	Yes	FRANCE; UNITED KINGDOM	Yes	FL resident	03/29/20
5,153	Collier	18	Female	Yes	ARUBA; CURACAO; FL	Yes	FL resident	03/29/20
5,154	Collier	24	Female	No		Yes	FL resident	03/29/20
5,155	Collier	64	Male	Yes	FL; MD	Yes	FL resident	03/29/20
5,156	Collier	65	Female	No		Unknown	FL resident	03/29/20
5,157	Collier	27	Male	Yes	FL; NY	No	FL resident	03/29/20
5,158	Collier	27	Male	No		Yes	FL resident	03/30/20
5,159	Collier	53	Female	Yes	UNITED KINGDOM	No	FL resident	03/30/20
5,160	Collier	27	Male	No		Yes	FL resident	03/30/20
5,161	Collier	51	Female	No		Yes	FL resident	03/30/20
5,162	Collier	43	Female	No		No	FL resident	03/30/20
5,163	Collier	78	Male	Yes	CO	No	FL resident	03/30/20
5,164	Collier	81	Male	Yes	FL; PUERTO RICO; U.S. VIRGIN ISLANDS	Unknown	FL resident	03/30/20
5,165	Collier	64	Male	No		Yes	FL resident	03/30/20
5,166	Collier	70	Female	Yes	NY	Yes	FL resident	03/30/20
5,167	Collier	52	Female	Yes	CARIBBEAN	Yes	FL resident	03/30/20
5,168	Collier	58	Female	No		Unknown	FL resident	03/30/20
5,169	Collier	16	Male	Yes	BAHAMAS; FL	Unknown	FL resident	03/30/20
5,170	Collier	22	Male	No		Unknown	FL resident	03/30/20
5,171	Collier	73	Male	No		Yes	FL resident	03/30/20
5,172	Collier	79	Female	Unknown		Yes	FL resident	03/30/20
5,173	Collier	77	Female	No		Yes	FL resident	03/30/20
5,174	Collier	64	Male	Unknown		Unknown	FL resident	03/30/20
5,175	Collier	54	Male	Yes	NY	Unknown	FL resident	03/30/20
5,176	Collier	89	Male	No		Unknown	FL resident	03/30/20
5,177	Collier	37	Female	No		No	FL resident	03/31/20
5,178	Collier	73	Male	Yes	SOUTH AFRICA	No	FL resident	03/31/20

# Coronavirus: line list of cases

Data verified as of Apr 20, 2020 at 10 AM

Data in this report are provisional and subject to change.

Case	County	Age	Gender	Travel related	Travel detail	Contact with a confirmed case	Jurisdiction	Date case counted
5,179	Collier	55	Male	No		No	FL resident	03/31/20
5,180	Collier	58	Female	No		Unknown	FL resident	03/31/20
5,181	Collier	79	Male	Yes	CO; FL	No	FL resident	03/31/20
5,182	Collier	53	Female	No		Unknown	FL resident	03/31/20
5,183	Collier	69	Female	Unknown			FL resident	03/31/20
5,184	Collier	27	Male	Yes	NY	Yes	FL resident	03/31/20
5,185	Collier	26	Female	Yes	NY	No	FL resident	03/31/20
5,186	Collier	68	Female	No		Unknown	FL resident	03/31/20
5,187	Collier	85	Female	No		Unknown	FL resident	03/31/20
5,188	Collier	50	Female	No		Unknown	FL resident	03/31/20
5,189	Collier	59	Male	No		Unknown	FL resident	04/01/20
5,190	Collier	43	Male	No		Yes	FL resident	04/01/20
5,191	Collier	32	Male	Yes	CARIBBEAN	No	FL resident	04/01/20
5,192	Collier	85	Male	No		Unknown	FL resident	04/01/20
5,193	Collier	70	Male	Yes	CO	No	FL resident	04/01/20
5,194	Collier	40	Female	No		Yes	FL resident	04/01/20
5,195	Collier	66	Female	No		Unknown	FL resident	04/01/20
5,196	Collier	78	Male	Yes	CO; FL	Yes	FL resident	04/01/20
5,197	Collier	15	Female	No		Yes	FL resident	04/01/20
5,198	Collier	18	Male	Unknown		Yes	FL resident	04/02/20
5,199	Collier	60	Male	No		Yes	FL resident	04/02/20
5,200	Collier	71	Male	No		Yes	FL resident	04/02/20
5,201	Collier	35	Male	No		No	FL resident	04/02/20
5,202	Collier	56	Female	No		Yes	FL resident	04/02/20
5,203	Collier	28	Female	No		Yes	FL resident	04/02/20
5,204	Collier	58	Female	No		Yes	FL resident	04/02/20
5,205	Collier	16	Female	No		Yes	FL resident	04/02/20
5,206	Collier	19	Female	No		Yes	FL resident	04/02/20
5,207	Collier	57	Female	No		Yes	FL resident	04/02/20
5,208	Collier	6	Female	No		No	FL resident	04/02/20
5,209	Collier	67	Female	Yes	BELIZE; FL; HONDURAS; MEXICO	Unknown	FL resident	04/02/20
5,210	Collier	80	Female	No		Yes	FL resident	04/02/20
5,211	Collier	50	Female	Yes	NY	Yes	FL resident	04/02/20
5,212	Collier	56	Female	No		Yes	FL resident	04/02/20
5,213	Collier	41	Female	Yes	NY	Unknown	FL resident	04/02/20
5,214	Collier	31	Male	No		Unknown	FL resident	04/02/20
5,215	Collier	52	Male	No		Unknown	FL resident	04/02/20
5,216	Collier	26	Female	Yes	ITALY	Yes	FL resident	04/02/20
5,217	Collier	58	Male	No		Yes	FL resident	04/02/20
5,218	Collier	71	Male	Yes	AUSTRIA; GERMANY	No	FL resident	04/03/20
5,219	Collier	25	Male	No		Yes	FL resident	04/03/20
5,220	Collier	28	Female	No		Yes	FL resident	04/03/20
5,221	Collier	37	Female	No		Yes	FL resident	04/03/20
5,222	Collier	54	Male	No		No	FL resident	04/03/20
5,223	Collier	27	Male	No		Yes	FL resident	04/03/20
5,224	Collier	82	Female	No		Unknown	FL resident	04/03/20
5,225	Collier	61	Male	Unknown		Unknown	FL resident	04/03/20
5,226	Collier	77	Male	No		Yes	FL resident	04/03/20
5,227	Collier	74	Male	Unknown		Unknown	FL resident	04/03/20
5,228	Collier	36	Female	Yes	CO; FL	Yes	FL resident	04/03/20
5,229	Collier	66	Female	Yes	DC; FL; MD	Yes	FL resident	04/03/20
5,230	Collier	39	Male	No		Yes	FL resident	04/03/20
5,231	Collier	41	Female	Yes	NY	Unknown	FL resident	04/03/20
5,232	Collier	52	Male	Unknown			FL resident	04/03/20
5,233	Collier	75	Female	No		Yes	FL resident	04/04/20
5,234	Collier	65	Female	No		Unknown	FL resident	04/04/20
5,235	Collier	22	Male	Yes	PA	Yes	FL resident	04/04/20
5,236	Collier	53	Male	No		Yes	FL resident	04/04/20
5,237	Collier	73	Female	No		Yes	FL resident	04/04/20
5,238	Collier	73	Female	No		Yes	FL resident	04/04/20
5,239	Collier	67	Male	No		Yes	FL resident	04/04/20
5,240	Collier	70	Female	No		Yes	FL resident	04/04/20



# Coronavirus: line list of cases

Data verified as of Apr 20, 2020 at 10 AM

Data in this report are provisional and subject to change.

Case	County	Age	Gender	Travel related	Travel detail	Contact with a confirmed case	Jurisdiction	Date case counted
5,241	Collier	58	Female	No		Unknown	FL resident	04/04/20
5,242	Collier	38	Male	No		Yes	FL resident	04/04/20
5,243	Collier	51	Male	No		Unknown	FL resident	04/04/20
5,244	Collier	47	Male	No		Yes	FL resident	04/04/20
5,245	Collier	82	Female	No		No	FL resident	04/04/20
5,246	Collier	0	Male	No		Yes	FL resident	04/04/20
5,247	Collier	0	Male	No		No	FL resident	04/05/20
5,248	Collier	60	Male	No		No	FL resident	04/05/20
5,249	Collier	61	Female	Unknown			FL resident	04/05/20
5,250	Collier	56	Male	No		Yes	FL resident	04/05/20
5,251	Collier	99	Female	No		No	FL resident	04/05/20
5,252	Collier	31	Female	Yes	NY	Unknown	FL resident	04/05/20
5,253	Collier	54	Male	No		Yes	FL resident	04/05/20
5,254	Collier	29	Female	No		Unknown	FL resident	04/05/20
5,255	Collier	34	Male	No		No	FL resident	04/05/20
5,256	Collier	73	Male	No		Unknown	FL resident	04/05/20
5,257	Collier	27	Male	No		Yes	FL resident	04/05/20
5,258	Collier	83	Female	Yes	CARIBBEAN	Yes	FL resident	04/05/20
5,259	Collier	72	Female	No		Unknown	FL resident	04/05/20
5,260	Collier	65	Male	Yes	NY	Unknown	FL resident	04/06/20
5,261	Collier	31	Female	Yes	CARIBBEAN	Yes	FL resident	04/06/20
5,262	Collier	67	Female	No		No	FL resident	04/06/20
5,263	Collier	87	Female	No		Yes	FL resident	04/06/20
5,264	Collier	41	Male	No		Yes	FL resident	04/06/20
5,265	Collier	73	Male	No		No	FL resident	04/06/20
5,266	Collier	59	Male	No		Yes	FL resident	04/06/20
5,267	Collier	59	Female	Yes	MI	Yes	FL resident	04/06/20
5,268	Collier	26	Male	No		No	FL resident	04/06/20
5,269	Collier	45	Female	No		Unknown	FL resident	04/06/20
5,270	Collier	42	Female	No		Yes	FL resident	04/06/20
5,271	Collier	48	Female	Yes	FRANCE	Yes	FL resident	04/07/20
5,272	Collier	78	Male	Unknown		Unknown	FL resident	04/07/20
5,273	Collier	68	Male	No		No	FL resident	04/07/20
5,274	Collier	83	Male	No		Unknown	FL resident	04/07/20
5,275	Collier	50	Male	No		Unknown	FL resident	04/07/20
5,276	Collier	27	Male	Unknown		Unknown	FL resident	04/07/20
5,277	Collier	81	Male	No		Yes	FL resident	04/07/20
5,278	Collier	57	Female	No		Yes	FL resident	04/07/20
5,279	Collier	29	Female	No		Unknown	FL resident	04/07/20
5,280	Collier	51	Male	No		Yes	FL resident	04/07/20
5,281	Collier	58	Female	No		No	FL resident	04/07/20
5,282	Collier	41	Male	Yes	CARIBBEAN	Yes	FL resident	04/07/20
5,283	Collier	51	Female	Unknown		Unknown	FL resident	04/07/20
5,284	Collier	39	Male	No		Yes	FL resident	04/07/20
5,285	Collier	55	Male	No		Yes	FL resident	04/07/20
5,286	Collier	53	Female	Unknown		Yes	FL resident	04/08/20
5,287	Collier	41	Male	No		Yes	FL resident	04/08/20
5,288	Collier	54	Female	No		Yes	FL resident	04/08/20
5,289	Collier	52	Male	No		Yes	FL resident	04/08/20
5,290	Collier	87	Female	Yes	CO; FL	No	FL resident	04/08/20
5,291	Collier	76	Female	No		Unknown	FL resident	04/08/20
5,292	Collier	86	Male	Yes	CO; FL	Unknown	FL resident	04/08/20
5,293	Collier	42	Male	Yes	CO; FL	Yes	FL resident	04/08/20
5,294	Collier	63	Female	No		Yes	FL resident	04/08/20
5,295	Collier	83	Female	No		Yes	FL resident	04/09/20
5,296	Collier	20	Female	No		Unknown	FL resident	04/09/20
5,297	Collier	36	Female	No		Yes	FL resident	04/09/20
5,298	Collier	56	Male	Yes	COLOMBIA	No	FL resident	04/09/20
5,299	Collier	41	Male	No		Yes	FL resident	04/09/20
5,300	Collier	34	Male	No		No	FL resident	04/09/20
5,301	Collier	53	Female	No		No	FL resident	04/09/20
5,302	Collier	76	Female	No		No	FL resident	04/09/20



# Coronavirus: line list of cases

Data verified as of Apr 20, 2020 at 10 AM

Data in this report are provisional and subject to change.

Case	County	Age	Gender	Travel related	Travel detail	Contact with a confirmed case	Jurisdiction	Date case counted
5,303	Collier	52	Male	No		No	FL resident	04/09/20
5,304	Collier	28	Female	No		Unknown	FL resident	04/09/20
5,305	Collier	53	Male	No		No	FL resident	04/09/20
5,306	Collier	48	Male	Unknown		No	FL resident	04/09/20
5,307	Collier	84	Male	No		Unknown	FL resident	04/09/20
5,308	Collier	92	Female	No		Yes	FL resident	04/09/20
5,309	Collier	63	Male	No		No	FL resident	04/09/20
5,310	Collier	41	Female	No		Yes	FL resident	04/09/20
5,311	Collier	33	Male	No		Unknown	FL resident	04/09/20
5,312	Collier	42	Female	No		Yes	FL resident	04/09/20
5,313	Collier	44	Male	No		Yes	FL resident	04/09/20
5,314	Collier	28	Female	Yes	FL; GA	Yes	FL resident	04/09/20
5,315	Collier	78	Female	No		Yes	FL resident	04/09/20
5,316	Collier	90	Female	No		Yes	FL resident	04/09/20
5,317	Collier	64	Male	No		Yes	FL resident	04/09/20
5,318	Collier	52	Male	No		Yes	FL resident	04/10/20
5,319	Collier	32	Male	No		Unknown	FL resident	04/10/20
5,320	Collier	78	Male	Unknown		Yes	FL resident	04/10/20
5,321	Collier	42	Female	No		Yes	FL resident	04/10/20
5,322	Collier	50	Female	No		No	FL resident	04/10/20
5,323	Collier	66	Male	No		Yes	FL resident	04/10/20
5,324	Collier	51	Female	Unknown		No	FL resident	04/10/20
5,325	Collier	46	Male	Unknown		Yes	FL resident	04/10/20
5,326	Collier	74	Female	No		Yes	FL resident	04/10/20
5,327	Collier	59	Female	No		Yes	FL resident	04/10/20
5,328	Collier	57	Male	Unknown		Unknown	FL resident	04/10/20
5,329	Collier	71	Female	Unknown			FL resident	04/10/20
5,330	Collier	62	Female	Unknown		Unknown	FL resident	04/10/20
5,331	Collier	40	Male	No		No	FL resident	04/10/20
5,332	Collier	76	Female	No		No	FL resident	04/10/20
5,333	Collier	59	Male	No		Yes	FL resident	04/10/20
5,334	Collier	31	Female	No		Yes	FL resident	04/10/20
5,335	Collier	85	Male	No		Yes	FL resident	04/10/20
5,336	Collier	61	Male	No		Yes	FL resident	04/10/20
5,337	Collier	57	Female	No		Yes	FL resident	04/10/20
5,338	Collier	20	Female	Yes	FL; GA	Yes	FL resident	04/10/20
5,339	Collier	64	Female	No		No	FL resident	04/11/20
5,340	Collier	53	Male	No		No	FL resident	04/11/20
5,341	Collier	65	Male	No		Unknown	FL resident	04/11/20
5,342	Collier	61	Female	No		Yes	FL resident	04/11/20
5,343	Collier	43	Female	Unknown			FL resident	04/11/20
5,344	Collier	36	Female	No		Yes	FL resident	04/11/20
5,345	Collier	45	Male	No		No	FL resident	04/11/20
5,346	Collier	55	Female	No		Yes	FL resident	04/11/20
5,347	Collier	49	Male	No		Yes	FL resident	04/11/20
5,348	Collier	52	Female	No		Yes	FL resident	04/11/20
5,349	Collier	43	Male	Unknown			FL resident	04/11/20
5,350	Collier	63	Male	No		No	FL resident	04/11/20
5,351	Collier	45	Male	No		Yes	FL resident	04/11/20
5,352	Collier	70	Male	No		Unknown	FL resident	04/11/20
5,353	Collier	51	Male	No		Unknown	FL resident	04/11/20
5,354	Collier	46	Male	Unknown		No	FL resident	04/11/20
5,355	Collier	11	Male	No		Yes	FL resident	04/11/20
5,356	Collier	18	Male	No		Yes	FL resident	04/11/20
5,357	Collier	35	Male	No		Yes	FL resident	04/11/20
5,358	Collier	37	Male	No		No	FL resident	04/12/20
5,359	Collier	50	Female	No		Unknown	FL resident	04/12/20
5,360	Collier	66	Female	No		No	FL resident	04/12/20
5,361	Collier	73	Female	No		Unknown	FL resident	04/12/20
5,362	Collier	55	Female	Yes	NY	Unknown	FL resident	04/12/20
5,363	Collier	74	Female	No		Yes	FL resident	04/12/20
5,364	Collier	34	Female	No		Unknown	FL resident	04/12/20

# Coronavirus: line list of cases

Data verified as of Apr 20, 2020 at 10 AM

Data in this report are provisional and subject to change.

Case	County	Age	Gender	Travel related	Travel detail	Contact with a confirmed case	Jurisdiction	Date case counted
5,365	Collier	101	Female	No		Yes	FL resident	04/12/20
5,366	Collier	60	Female	No		Unknown	FL resident	04/13/20
5,367	Collier	40	Female	No		Yes	FL resident	04/13/20
5,368	Collier	50	Female	No		Unknown	FL resident	04/13/20
5,369	Collier	85	Male	No		No	FL resident	04/13/20
5,370	Collier	66	Male	No		No	FL resident	04/13/20
5,371	Collier	37	Female	No		Yes	FL resident	04/13/20
5,372	Collier	32	Female	No		Yes	FL resident	04/13/20
5,373	Collier	44	Male	No		Yes	FL resident	04/13/20
5,374	Collier	35	Male	Unknown		Yes	FL resident	04/13/20
5,375	Collier	0	Female	No		Yes	FL resident	04/13/20
5,376	Collier	85	Male	Unknown		Unknown	FL resident	04/13/20
5,377	Collier	22	Female	No		No	FL resident	04/13/20
5,378	Collier	44	Male	No		Yes	FL resident	04/13/20
5,379	Collier	67	Female	No		Unknown	FL resident	04/13/20
5,380	Collier	55	Female	No		Yes	FL resident	04/14/20
5,381	Collier	43	Female	No		Yes	FL resident	04/14/20
5,382	Collier	73	Female	Unknown		Unknown	FL resident	04/14/20
5,383	Collier	40	Male	Unknown		Unknown	FL resident	04/14/20
5,384	Collier	36	Male	No		Yes	FL resident	04/14/20
5,385	Collier	61	Male	No		Yes	FL resident	04/14/20
5,386	Collier	89	Female	Unknown		Yes	FL resident	04/14/20
5,387	Collier	58	Female	No		Yes	FL resident	04/14/20
5,388	Collier	81	Female	No		Unknown	FL resident	04/14/20
5,389	Collier	36	Female	No		No	FL resident	04/15/20
5,390	Collier	50	Female	No		Yes	FL resident	04/15/20
5,391	Collier	31	Female	Unknown		Yes	FL resident	04/15/20
5,392	Collier	67	Male	Unknown		Unknown	FL resident	04/15/20
5,393	Collier	16	Male	No		Yes	FL resident	04/15/20
5,394	Collier	48	Male	No		Yes	FL resident	04/15/20
5,395	Collier	55	Female	No		Unknown	FL resident	04/15/20
5,396	Collier	56	Male	Unknown			FL resident	04/15/20
5,397	Collier	12	Female	Unknown		Yes	FL resident	04/15/20
5,398	Collier	38	Female	No		Yes	FL resident	04/15/20
5,399	Collier	7	Female	No		Yes	FL resident	04/15/20
5,400	Collier	25	Male	No		Yes	FL resident	04/15/20
5,401	Collier	35	Female	No		Yes	FL resident	04/15/20
5,402	Collier	37	Male	No		Yes	FL resident	04/15/20
5,403	Collier	13	Female	No		Yes	FL resident	04/15/20
5,404	Collier	6	Male	No		Yes	FL resident	04/15/20
5,405	Collier	68	Male	Unknown			FL resident	04/15/20
5,406	Collier	88	Female	No		Yes	FL resident	04/15/20
5,407	Collier	56	Male	No		No	FL resident	04/15/20
5,408	Collier	95	Female	Unknown		Yes	FL resident	04/15/20
5,409	Collier	41	Male	No		No	FL resident	04/15/20
5,410	Collier	51	Female	No		Yes	FL resident	04/15/20
5,411	Collier	64	Female	No		Yes	FL resident	04/16/20
5,412	Collier	48	Male	Unknown			FL resident	04/16/20
5,413	Collier	40	Female	No		Yes	FL resident	04/16/20
5,414	Collier	92	Male	No		No	FL resident	04/16/20
5,415	Collier	55	Female	Unknown			FL resident	04/16/20
5,416	Collier	76	Male	No		Yes	FL resident	04/16/20
5,417	Collier	37	Female	No		No	FL resident	04/16/20
5,418	Collier	32	Female	No		Yes	FL resident	04/16/20
5,419	Collier	71	Male	No		Unknown	FL resident	04/16/20
5,420	Collier	44	Female	No		Unknown	FL resident	04/16/20
5,421	Collier	30	Male	Unknown			FL resident	04/16/20
5,422	Collier	78	Female	No		No	FL resident	04/16/20
5,423	Collier	78	Female	Unknown			FL resident	04/16/20
5,424	Collier	2	Female	No		Yes	FL resident	04/16/20
5,425	Collier	59	Male	No		Unknown	FL resident	04/16/20
5,426	Collier	4	Female	Unknown		Yes	FL resident	04/16/20

# Coronavirus: line list of cases

Data verified as of Apr 20, 2020 at 10 AM

Data in this report are provisional and subject to change.

Case	County	Age	Gender	Travel related	Travel detail	Contact with a confirmed case	Jurisdiction	Date case counted
5,427	Collier	73	Female	No		Yes	FL resident	04/16/20
5,428	Collier	51	Male	Unknown		Yes	FL resident	04/16/20
5,429	Collier	50	Female	No		Yes	FL resident	04/16/20
5,430	Collier	30	Male	No		Yes	FL resident	04/16/20
5,431	Collier	25	Female	No		Yes	FL resident	04/16/20
5,432	Collier	32	Female	No		Yes	FL resident	04/16/20
5,433	Collier	38	Female	Unknown			FL resident	04/16/20
5,434	Collier	78	Female	No		No	FL resident	04/17/20
5,435	Collier	27	Male	No		Yes	FL resident	04/17/20
5,436	Collier	28	Female	No		Yes	FL resident	04/17/20
5,437	Collier	62	Male	No		Yes	FL resident	04/17/20
5,438	Collier	46	Female	No		Unknown	FL resident	04/17/20
5,439	Collier	66	Female	No		Yes	FL resident	04/17/20
5,440	Collier	23	Male	Unknown			FL resident	04/17/20
5,441	Collier	0	Male	Unknown			FL resident	04/17/20
5,442	Collier	76	Female	Unknown			FL resident	04/17/20
5,443	Collier	33	Female	No		Yes	FL resident	04/17/20
5,444	Collier	8	Male	No		Yes	FL resident	04/17/20
5,445	Collier	27	Female	Unknown		Yes	FL resident	04/17/20
5,446	Collier	30	Male	Unknown			FL resident	04/17/20
5,447	Collier	64	Female	Unknown		Unknown	FL resident	04/17/20
5,448	Collier	25	Male	Yes	FL; NY	Yes	FL resident	04/17/20
5,449	Collier	70	Female	No		Yes	FL resident	04/17/20
5,450	Collier	57	Female	No		Yes	FL resident	04/17/20
5,451	Collier	92	Female	No		Yes	FL resident	04/17/20
5,452	Collier	44	Female	No		Yes	FL resident	04/17/20
5,453	Collier	63	Male	No		No	FL resident	04/18/20
5,454	Collier	53	Male	Unknown			FL resident	04/18/20
5,455	Collier	54	Male	No		Yes	FL resident	04/18/20
5,456	Collier	65	Female	No		Unknown	FL resident	04/18/20
5,457	Collier	46	Male	Unknown			FL resident	04/18/20
5,458	Collier	20	Female	No		Yes	FL resident	04/18/20
5,459	Collier	51	Male	Unknown			FL resident	04/18/20
5,460	Collier	78	Male	Unknown			FL resident	04/19/20
5,461	Collier	61	Female	Unknown		No	FL resident	04/19/20
5,462	Collier	39	Male	Unknown			FL resident	04/19/20
5,463	Collier	64	Male	Unknown			FL resident	04/19/20
5,464	Collier	57	Male	No		Unknown	FL resident	04/19/20
5,465	Collier	48	Male	Unknown			FL resident	04/19/20
5,466	Collier	79	Female	Yes	CT	No	Non-FL resident	03/14/20
5,467	Collier	64	Male	Yes	FL; HI	No	Non-FL resident	03/18/20
5,468	Collier	75	Male	No		No	Non-FL resident	03/20/20
5,469	Collier	17	Female	Yes	United Kingdom	No	Non-FL resident	03/22/20
5,470	Collier	50	Male	Yes	NY	Yes	Non-FL resident	03/23/20
5,471	Collier	77	Male	Yes	NJ	No	Non-FL resident	03/23/20
5,472	Collier	76	Female	Unknown		No	Non-FL resident	03/23/20
5,473	Collier	82	Male	No		No	Non-FL resident	03/24/20
5,474	Collier	85	Male	No		No	Non-FL resident	03/25/20
5,475	Collier	44	Male	Yes	MA; SPAIN	Unknown	Non-FL resident	03/25/20
5,476	Collier	27	Male	No		Unknown	Non-FL resident	03/26/20
5,477	Collier	27	Male	No		No	Non-FL resident	03/27/20
5,478	Collier	77	Male	Unknown		Yes	Non-FL resident	03/27/20
5,479	Collier	72	Female	Unknown		Unknown	Non-FL resident	03/28/20
5,480	Collier	72	Male	Unknown		Unknown	Non-FL resident	03/28/20
5,481	Collier	63	Female	No		Yes	Non-FL resident	03/28/20
5,482	Collier	62	Male	Yes	VT	No	Non-FL resident	03/29/20
5,483	Collier	63	Female	Unknown		Unknown	Non-FL resident	03/30/20
5,484	Collier	27	Female	Unknown		Unknown	Non-FL resident	03/30/20
5,485	Collier	64	Female	Unknown		Unknown	Non-FL resident	03/30/20
5,486	Collier	60	Female	Unknown		No	Non-FL resident	03/30/20
5,487	Collier	64	Female	Unknown		No	Non-FL resident	03/31/20
5,488	Collier	71	Male	Unknown		Unknown	Non-FL resident	03/31/20



# Coronavirus: line list of cases

Data verified as of Apr 20, 2020 at 10 AM

Data in this report are provisional and subject to change.

Case	County	Age	Gender	Travel related	Travel detail	Contact with a confirmed case	Jurisdiction	Date case counted
5,489	Collier	61	Male	Yes	NY	Unknown	Non-FL resident	04/01/20
5,490	Collier	63	Male	Yes	FL; NY	No	Non-FL resident	04/01/20
5,491	Collier	73	Female	Unknown		Unknown	Non-FL resident	04/01/20
5,492	Collier	75	Male	Yes	FL; MI	Unknown	Non-FL resident	04/02/20
5,493	Collier	25	Female	Unknown		Unknown	Non-FL resident	04/02/20
5,494	Collier	53	Female	Unknown		Unknown	Non-FL resident	04/02/20
5,495	Collier	70	Male	Unknown		Unknown	Non-FL resident	04/02/20
5,496	Collier	70	Female	Unknown		Unknown	Non-FL resident	04/03/20
5,497	Collier	60	Male	Unknown		Unknown	Non-FL resident	04/03/20
5,498	Collier	84	Male	Unknown		Unknown	Non-FL resident	04/03/20
5,499	Collier	77	Male	Unknown		Unknown	Non-FL resident	04/03/20
5,500	Collier	78	Female	Unknown		Unknown	Non-FL resident	04/03/20
5,501	Collier	81	Female	Unknown		Unknown	Non-FL resident	04/03/20
5,502	Collier	73	Female	Yes	FL; MA	Unknown	Non-FL resident	04/04/20
5,503	Collier	51	Male	Unknown		Unknown	Non-FL resident	04/04/20
5,504	Collier	75	Female	Unknown		Unknown	Non-FL resident	04/04/20
5,505	Collier	26	Male	Yes	CO; IL; UNKNOWN	Unknown	Non-FL resident	04/04/20
5,506	Collier	30	Male	Yes	FL; NY	Yes	Non-FL resident	04/04/20
5,507	Collier	64	Male	No		Yes	Non-FL resident	04/04/20
5,508	Collier	69	Male	Unknown			Non-FL resident	04/05/20
5,509	Collier	55	Male	Unknown		Unknown	Non-FL resident	04/05/20
5,510	Collier	69	Female	Unknown		Unknown	Non-FL resident	04/06/20
5,511	Collier	65	Female	Unknown		Unknown	Non-FL resident	04/06/20
5,512	Collier	80	Male	Unknown		Unknown	Non-FL resident	04/06/20
5,513	Collier	55	Female	Unknown		Unknown	Non-FL resident	04/07/20
5,514	Collier	77	Male	Unknown		Yes	Non-FL resident	04/07/20
5,515	Collier	71	Female	Unknown		Unknown	Non-FL resident	04/08/20
5,516	Collier	56	Male	Yes	FL; NJ; TURKS AND CAICOS	Unknown	Non-FL resident	04/08/20
5,517	Collier	67	Male	No		No	Non-FL resident	04/08/20
5,518	Collier	77	Female	Unknown		Unknown	Non-FL resident	04/08/20
5,519	Collier	54	Female	Unknown		Unknown	Non-FL resident	04/09/20
5,520	Collier	64	Male	Unknown		Unknown	Non-FL resident	04/09/20
5,521	Collier	58	Male	Unknown		Unknown	Non-FL resident	04/10/20
5,522	Collier	66	Male	Unknown		Unknown	Non-FL resident	04/10/20
5,523	Collier	76	Male	No		Unknown	Non-FL resident	04/10/20
5,524	Collier	21	Female	Yes	NY	No	Non-FL resident	04/11/20
5,525	Collier	46	Male	Unknown		Unknown	Non-FL resident	04/12/20
5,526	Collier	72	Female	No		No	Non-FL resident	04/16/20
5,527	Collier	22	Female	Yes	FL; NY	Yes	Non-FL resident	04/17/20
5,528	Collier	64	Male	Unknown		Unknown	Non-FL resident	04/18/20
5,529	Columbia	46	Female	No		No	FL resident	03/21/20
5,530	Columbia	70	Female	No		No	FL resident	03/22/20
5,531	Columbia	46	Male	No		Yes	FL resident	03/23/20
5,532	Columbia	62	Male	No		No	FL resident	04/02/20
5,533	Columbia	61	Female	Yes	FL; NY	No	FL resident	04/03/20
5,534	Columbia	27	Female	No		Yes	FL resident	04/03/20
5,535	Columbia	63	Male	Yes	NY	No	FL resident	04/03/20
5,536	Columbia	25	Female	No		Yes	FL resident	04/03/20
5,537	Columbia	36	Male	No		No	FL resident	04/03/20
5,538	Columbia	1	Male	No		Yes	FL resident	04/04/20
5,539	Columbia	64	Female	No		No	FL resident	04/04/20
5,540	Columbia	59	Male	No		No	FL resident	04/05/20
5,541	Columbia	65	Female	No		No	FL resident	04/05/20
5,542	Columbia	62	Male	No		No	FL resident	04/06/20
5,543	Columbia	20	Female	No		Yes	FL resident	04/06/20
5,544	Columbia	33	Female	Yes	CO	No	FL resident	04/07/20
5,545	Columbia	23	Female	No		Yes	FL resident	04/08/20
5,546	Columbia	66	Male	No		No	FL resident	04/09/20
5,547	Columbia	60	Male	No		No	FL resident	04/09/20
5,548	Columbia	45	Female	No		No	FL resident	04/09/20
5,549	Columbia	28	Female	No		No	FL resident	04/10/20
5,550	Columbia	76	Male	Yes	IL	No	FL resident	04/10/20



# Coronavirus: line list of cases

Data verified as of Apr 20, 2020 at 10 AM

Data in this report are provisional and subject to change.

Case	County	Age	Gender	Travel related	Travel detail	Contact with a confirmed case	Jurisdiction	Date case counted
5,551	Columbia	60	Female	No		No	FL resident	04/10/20
5,552	Columbia	57	Male	Yes	CANADA; IRELAND	No	FL resident	04/12/20
5,553	Columbia	44	Male	No		Yes	FL resident	04/13/20
5,554	Columbia	61	Female	No		Yes	FL resident	04/13/20
5,555	Columbia	49	Female	No		No	FL resident	04/14/20
5,556	Columbia	57	Female	No		Yes	FL resident	04/14/20
5,557	Columbia	32	Male	No		Yes	FL resident	04/15/20
5,558	Columbia	25	Female	No		Yes	FL resident	04/15/20
5,559	Columbia	19	Female	No		Yes	FL resident	04/15/20
5,560	Columbia	24	Male	No		Yes	FL resident	04/15/20
5,561	Columbia	48	Male	No		Yes	FL resident	04/16/20
5,562	Columbia	44	Female	No		Yes	FL resident	04/16/20
5,563	Columbia	18	Female	No		Yes	FL resident	04/17/20
5,564	Columbia	63	Male	Unknown			FL resident	04/18/20
5,565	Columbia	53	Male	No		Yes	FL resident	04/18/20
5,566	Columbia	49	Female	No		Yes	FL resident	04/19/20
5,567	Columbia	26	Male	Yes	FL; GA	Unknown	Non-FL resident	04/10/20
5,568	Dade	56	Male	Yes	Iran	Yes	FL resident	03/12/20
5,569	Dade	51	Male	No		Yes	FL resident	03/13/20
5,570	Dade	45	Female	No		Yes	FL resident	03/13/20
5,571	Dade	42	Male	Yes	FL; FRANCE	Yes	FL resident	03/14/20
5,572	Dade	39	Female	Yes	FL; NY	No	FL resident	03/14/20
5,573	Dade	77	Female	Yes	EGYPT; IRAN; UNITED ARAB EMIRATES	No	FL resident	03/14/20
5,574	Dade	37	Male	Yes	EL SALVADOR; FL; MEXICO; SPAIN	Unknown	FL resident	03/14/20
5,575	Dade	42	Male	Yes	SPAIN	No	FL resident	03/14/20
5,576	Dade	42	Female	No		No	FL resident	03/14/20
5,577	Dade	73	Male	No		Yes	FL resident	03/14/20
5,578	Dade	20	Male	Yes	Spain	Yes	FL resident	03/14/20
5,579	Dade	29	Male	Yes	MA	No	FL resident	03/14/20
5,580	Dade	18	Male	Yes	Spain	Yes	FL resident	03/14/20
5,581	Dade	66	Female	No		No	FL resident	03/15/20
5,582	Dade	28	Male	No		Yes	FL resident	03/15/20
5,583	Dade	58	Female	Yes	ITALY; SPAIN	No	FL resident	03/15/20
5,584	Dade	62	Male	Yes	FL; NY	Unknown	FL resident	03/15/20
5,585	Dade	39	Male	No		Yes	FL resident	03/15/20
5,586	Dade	25	Female	Yes	SPAIN	No	FL resident	03/15/20
5,587	Dade	43	Male	Yes	UT	Yes	FL resident	03/15/20
5,588	Dade	56	Male	Yes	NY	Yes	FL resident	03/16/20
5,589	Dade	30	Female	Yes	CO	Yes	FL resident	03/16/20
5,590	Dade	42	Male	Yes	PUERTO RICO; SC	No	FL resident	03/16/20
5,591	Dade	43	Female	Yes	UT	Yes	FL resident	03/16/20
5,592	Dade	67	Female	Yes	EGYPT	Yes	FL resident	03/16/20
5,593	Dade	57	Male	Yes	FRANCE	Unknown	FL resident	03/17/20
5,594	Dade	52	Male	No		Unknown	FL resident	03/17/20
5,595	Dade	80	Female	No		No	FL resident	03/17/20
5,596	Dade	44	Male	Yes	FRANCE	No	FL resident	03/17/20
5,597	Dade	45	Male	Yes	France; United Kingdom	No	FL resident	03/17/20
5,598	Dade	57	Female	Yes	FRANCE; UNITED KINGDOM	Unknown	FL resident	03/17/20
5,599	Dade	37	Male	Yes	DC; FL	Yes	FL resident	03/17/20
5,600	Dade	19	Female	No		Yes	FL resident	03/17/20
5,601	Dade	61	Female	No		Yes	FL resident	03/17/20
5,602	Dade	28	Female	Yes	IRELAND	Yes	FL resident	03/17/20
5,603	Dade	35	Male	Yes	EGYPT	Yes	FL resident	03/17/20
5,604	Dade	37	Female	Yes	AZ; Spain		FL resident	03/17/20
5,605	Dade	45	Female	Yes	NY	No	FL resident	03/17/20
5,606	Dade	88	Male	Unknown		Unknown	FL resident	03/17/20
5,607	Dade	32	Male	Yes	Colombia; NY; Saudi Arabia	No	FL resident	03/17/20
5,608	Dade	50	Female	Yes	SPAIN	No	FL resident	03/17/20
5,609	Dade	60	Male	No		No	FL resident	03/17/20
5,610	Dade	52	Female	No		Yes	FL resident	03/17/20

# Coronavirus: line list of cases

Data verified as of Apr 20, 2020 at 10 AM

Data in this report are provisional and subject to change.

Case	County	Age	Gender	Travel related	Travel detail	Contact with a confirmed case	Jurisdiction	Date case counted
5,611	Dade	63	Male	Unknown		Yes	FL resident	03/17/20
5,612	Dade	37	Male	Yes	CO	Yes	FL resident	03/17/20
5,613	Dade	73	Male	Unknown		Yes	FL resident	03/17/20
5,614	Dade	47	Female	Yes	Spain	Yes	FL resident	03/17/20
5,615	Dade	69	Female	No		No	FL resident	03/17/20
5,616	Dade	50	Male	No		Yes	FL resident	03/17/20
5,617	Dade	38	Male	No		No	FL resident	03/18/20
5,618	Dade	25	Female	No		Yes	FL resident	03/18/20
5,619	Dade	25	Male	No		Yes	FL resident	03/18/20
5,620	Dade	45	Male	Yes	ECUADOR	Yes	FL resident	03/18/20
5,621	Dade	21	Female	No		Yes	FL resident	03/18/20
5,622	Dade	33	Male	Unknown		Yes	FL resident	03/18/20
5,623	Dade	35	Male	Yes	Spain	No	FL resident	03/18/20
5,624	Dade	34	Male	Unknown		Unknown	FL resident	03/18/20
5,625	Dade	20	Female	Yes	SPAIN	No	FL resident	03/18/20
5,626	Dade	27	Male	No		Yes	FL resident	03/18/20
5,627	Dade	67	Male	No		No	FL resident	03/18/20
5,628	Dade	53	Male	Yes	Qatar; Spain	No	FL resident	03/18/20
5,629	Dade	48	Male	Yes	CO	Unknown	FL resident	03/18/20
5,630	Dade	53	Female	Yes	FL; UNKNOWN	Unknown	FL resident	03/18/20
5,631	Dade	38	Male	Yes	BRAZIL	No	FL resident	03/18/20
5,632	Dade	50	Female	Unknown			FL resident	03/18/20
5,633	Dade	36	Female	No		Yes	FL resident	03/18/20
5,634	Dade	36	Female	No		Yes	FL resident	03/18/20
5,635	Dade	49	Male	Yes	EUROPE	No	FL resident	03/18/20
5,636	Dade	48	Female	Yes	France	No	FL resident	03/18/20
5,637	Dade	73	Male	Yes	NY	No	FL resident	03/18/20
5,638	Dade	59	Male	Yes	CO	Unknown	FL resident	03/18/20
5,639	Dade	34	Female	No		Yes	FL resident	03/18/20
5,640	Dade	69	Male	Yes	IL; ISRAEL; VA	Yes	FL resident	03/19/20
5,641	Dade	64	Female	No		No	FL resident	03/19/20
5,642	Dade	48	Female	Yes	SPAIN	Yes	FL resident	03/19/20
5,643	Dade	56	Male	Yes	COSTA RICA	Unknown	FL resident	03/19/20
5,644	Dade	20	Female	Yes	SPAIN	Yes	FL resident	03/19/20
5,645	Dade	48	Male	Unknown		Unknown	FL resident	03/19/20
5,646	Dade	68	Female	No		Unknown	FL resident	03/19/20
5,647	Dade	50	Male	No		Yes	FL resident	03/19/20
5,648	Dade	54	Male	Yes	SPAIN	Yes	FL resident	03/19/20
5,649	Dade	75	Male	No		Yes	FL resident	03/19/20
5,650	Dade	78	Male	No		No	FL resident	03/19/20
5,651	Dade	30	Male	Yes	FL; NY	Unknown	FL resident	03/19/20
5,652	Dade	64	Female	Unknown		Unknown	FL resident	03/19/20
5,653	Dade	47	Male	No		Yes	FL resident	03/19/20
5,654	Dade	31	Male	Yes	PORTUGAL; UNITED KINGDOM	Unknown	FL resident	03/19/20
5,655	Dade	51	Male	Yes	SPAIN; WA	Yes	FL resident	03/19/20
5,656	Dade	43	Male	Unknown		Unknown	FL resident	03/19/20
5,657	Dade	49	Male	Yes	SPAIN	Yes	FL resident	03/19/20
5,658	Dade	51	Female	Yes	ITALY	Yes	FL resident	03/20/20
5,659	Dade	61	Male	No		No	FL resident	03/20/20
5,660	Dade	60	Female	No		Yes	FL resident	03/20/20
5,661	Dade	68	Female	Yes	FRANCE; SPAIN	Yes	FL resident	03/20/20
5,662	Dade	32	Male	Unknown		Unknown	FL resident	03/20/20
5,663	Dade	25	Female	Unknown		Yes	FL resident	03/20/20
5,664	Dade	56	Female	No		Unknown	FL resident	03/20/20
5,665	Dade	27	Male	No		Unknown	FL resident	03/20/20
5,666	Dade	75	Male	Yes	EUROPE; FRANCE; SPAIN	Yes	FL resident	03/20/20
5,667	Dade	28	Female	No		Yes	FL resident	03/20/20
5,668	Dade	42	Female	Yes	FL; IL	Yes	FL resident	03/20/20
5,669	Dade	23	Male	Unknown			FL resident	03/20/20
5,670	Dade	25	Male	Yes	NY	No	FL resident	03/20/20
5,671	Dade	21	Male	Yes	SPAIN	No	FL resident	03/20/20
5,672	Dade	35	Female	No		Yes	FL resident	03/20/20

# Coronavirus: line list of cases

Data verified as of Apr 20, 2020 at 10 AM

Data in this report are provisional and subject to change.

Case	County	Age	Gender	Travel related	Travel detail	Contact with a confirmed case	Jurisdiction	Date case counted
5,673	Dade	42	Male	Unknown		Yes	FL resident	03/20/20
5,674	Dade	71	Female	No		Unknown	FL resident	03/20/20
5,675	Dade	45	Male	No		Yes	FL resident	03/20/20
5,676	Dade	34	Male	No		Unknown	FL resident	03/20/20
5,677	Dade	48	Male	Yes	FL; TN	Unknown	FL resident	03/20/20
5,678	Dade	36	Male	No		No	FL resident	03/20/20
5,679	Dade	69	Male	No		Yes	FL resident	03/20/20
5,680	Dade	55	Female	No		Yes	FL resident	03/21/20
5,681	Dade	59	Female	No		Yes	FL resident	03/21/20
5,682	Dade	33	Male	Unknown		Unknown	FL resident	03/21/20
5,683	Dade	52	Male	Yes	FL; PERU	No	FL resident	03/21/20
5,684	Dade	49	Female	Yes	Spain; United Kingdom	No	FL resident	03/21/20
5,685	Dade	28	Male	Unknown		Yes	FL resident	03/21/20
5,686	Dade	51	Female	Unknown		Unknown	FL resident	03/21/20
5,687	Dade	47	Male	No		Yes	FL resident	03/21/20
5,688	Dade	35	Female	No		No	FL resident	03/21/20
5,689	Dade	58	Male	No		Yes	FL resident	03/21/20
5,690	Dade	25	Female	Unknown		Yes	FL resident	03/21/20
5,691	Dade	33	Male	No		Yes	FL resident	03/21/20
5,692	Dade	39	Male	No		Yes	FL resident	03/21/20
5,693	Dade	63	Male	No		Yes	FL resident	03/21/20
5,694	Dade	52	Male	Yes	CA; NY	Unknown	FL resident	03/21/20
5,695	Dade	84	Female	Yes	NY	Yes	FL resident	03/21/20
5,696	Dade	47	Female	No		Yes	FL resident	03/21/20
5,697	Dade	21	Male	No		No	FL resident	03/21/20
5,698	Dade	56	Female	No		No	FL resident	03/21/20
5,699	Dade	59	Male	Yes	UNITED KINGDOM	Yes	FL resident	03/21/20
5,700	Dade	47	Female	No		Yes	FL resident	03/21/20
5,701	Dade	75	Female	No		Unknown	FL resident	03/21/20
5,702	Dade	33	Male	Unknown		Yes	FL resident	03/21/20
5,703	Dade	45	Female	No		Yes	FL resident	03/21/20
5,704	Dade	81	Male	Yes	SPAIN	Yes	FL resident	03/21/20
5,705	Dade	51	Female	Yes	NJ; WA	No	FL resident	03/21/20
5,706	Dade	71	Male	No		Unknown	FL resident	03/21/20
5,707	Dade	56	Male	Yes	ITALY; SPAIN	No	FL resident	03/21/20
5,708	Dade	78	Male	No		Yes	FL resident	03/21/20
5,709	Dade	36	Male	No		Yes	FL resident	03/21/20
5,710	Dade	60	Male	Yes	UNITED KINGDOM	Unknown	FL resident	03/21/20
5,711	Dade	54	Female	Yes	NY	No	FL resident	03/21/20
5,712	Dade	27	Female	Yes	NY	Yes	FL resident	03/21/20
5,713	Dade	22	Female	No		No	FL resident	03/21/20
5,714	Dade	35	Female	Yes	NY	Yes	FL resident	03/21/20
5,715	Dade	48	Male	No		Yes	FL resident	03/21/20
5,716	Dade	50	Male	Unknown		Yes	FL resident	03/21/20
5,717	Dade	30	Male	Yes	BRAZIL	Yes	FL resident	03/21/20
5,718	Dade	44	Female	Unknown		No	FL resident	03/21/20
5,719	Dade	49	Male	No		No	FL resident	03/21/20
5,720	Dade	28	Male	Yes	BRAZIL	Yes	FL resident	03/21/20
5,721	Dade	61	Female	Yes	SPAIN	Yes	FL resident	03/21/20
5,722	Dade	72	Male	Yes	FL; NICARAGUA	Unknown	FL resident	03/21/20
5,723	Dade	27	Female	Yes	FL; NY	Yes	FL resident	03/21/20
5,724	Dade	68	Female	No		Yes	FL resident	03/21/20
5,725	Dade	46	Male	Yes	NY	Yes	FL resident	03/21/20
5,726	Dade	11	Male	Yes	NY	Yes	FL resident	03/21/20
5,727	Dade	13	Female	Yes	NY	Yes	FL resident	03/21/20
5,728	Dade	83	Male	No		Unknown	FL resident	03/22/20
5,729	Dade	45	Male	Yes	NY	No	FL resident	03/22/20
5,730	Dade	42	Male	No		No	FL resident	03/22/20
5,731	Dade	31	Male	Yes	CA	No	FL resident	03/22/20
5,732	Dade	50	Female	No		No	FL resident	03/22/20
5,733	Dade	10	Female	No		Yes	FL resident	03/22/20
5,734	Dade	38	Female	Unknown		Unknown	FL resident	03/22/20



# Coronavirus: line list of cases

Data verified as of Apr 20, 2020 at 10 AM

Data in this report are provisional and subject to change.

Case	County	Age	Gender	Travel related	Travel detail	Contact with a confirmed case	Jurisdiction	Date case counted
5,735	Dade	57	Female	Yes	NY	Unknown	FL resident	03/22/20
5,736	Dade	67	Male	Yes	NY	Yes	FL resident	03/22/20
5,737	Dade	76	Female	Yes	SPAIN	Yes	FL resident	03/22/20
5,738	Dade	32	Male	No		Yes	FL resident	03/22/20
5,739	Dade	66	Male	Yes	SPAIN	Yes	FL resident	03/22/20
5,740	Dade	65	Female	Yes	NY	Yes	FL resident	03/22/20
5,741	Dade	83	Male	No		Yes	FL resident	03/22/20
5,742	Dade	49	Male	Yes	SPAIN	No	FL resident	03/22/20
5,743	Dade	47	Female	No		No	FL resident	03/22/20
5,744	Dade	33	Female	No		Yes	FL resident	03/22/20
5,745	Dade	67	Male	No		Unknown	FL resident	03/22/20
5,746	Dade	55	Male	No		Yes	FL resident	03/22/20
5,747	Dade	55	Male	Unknown		Unknown	FL resident	03/22/20
5,748	Dade	38	Male	No		Unknown	FL resident	03/22/20
5,749	Dade	49	Male	Unknown		Unknown	FL resident	03/22/20
5,750	Dade	44	Male	No		Unknown	FL resident	03/22/20
5,751	Dade	33	Male	No		Unknown	FL resident	03/22/20
5,752	Dade	57	Male	No		Yes	FL resident	03/22/20
5,753	Dade	22	Female	Unknown		No	FL resident	03/22/20
5,754	Dade	42	Female	No		Unknown	FL resident	03/22/20
5,755	Dade	30	Female	No		Yes	FL resident	03/22/20
5,756	Dade	41	Female	No		Yes	FL resident	03/22/20
5,757	Dade	39	Female	No		Unknown	FL resident	03/22/20
5,758	Dade	53	Male	No		Unknown	FL resident	03/22/20
5,759	Dade	36	Male	Unknown		Yes	FL resident	03/22/20
5,760	Dade	67	Male	No		Yes	FL resident	03/22/20
5,761	Dade	65	Male	Yes	SPAIN	Yes	FL resident	03/22/20
5,762	Dade	26	Male	Yes	NY	Unknown	FL resident	03/22/20
5,763	Dade	29	Male	Unknown			FL resident	03/22/20
5,764	Dade	34	Female	Yes	BAHAMAS; FL; PUERTO RICO	Unknown	FL resident	03/22/20
5,765	Dade	20	Female	Unknown		Yes	FL resident	03/22/20
5,766	Dade	32	Female	No		Yes	FL resident	03/22/20
5,767	Dade	46	Female	Unknown		No	FL resident	03/22/20
5,768	Dade	44	Male	Unknown			FL resident	03/22/20
5,769	Dade	53	Male	Yes	UNITED KINGDOM	No	FL resident	03/22/20
5,770	Dade	46	Male	Yes	FRANCE	Unknown	FL resident	03/22/20
5,771	Dade	34	Male	Yes	ST. MAARTEN	Yes	FL resident	03/22/20
5,772	Dade	18	Male	No		Yes	FL resident	03/22/20
5,773	Dade	23	Female	Yes	NY	No	FL resident	03/22/20
5,774	Dade	33	Female	Unknown		Unknown	FL resident	03/22/20
5,775	Dade	34	Female	No		Unknown	FL resident	03/22/20
5,776	Dade	37	Male	No		Yes	FL resident	03/22/20
5,777	Dade	34	Female	No		Yes	FL resident	03/22/20
5,778	Dade	52	Male	No		Yes	FL resident	03/22/20
5,779	Dade	38	Male	Yes	CUBA; FL	Unknown	FL resident	03/22/20
5,780	Dade	46	Male	Unknown			FL resident	03/22/20
5,781	Dade	67	Male	Yes	NY	Unknown	FL resident	03/22/20
5,782	Dade	28	Female	Unknown		No	FL resident	03/22/20
5,783	Dade	59	Male	No		Yes	FL resident	03/22/20
5,784	Dade	44	Female	Yes	NY	Yes	FL resident	03/22/20
5,785	Dade	44	Male	Unknown		Yes	FL resident	03/22/20
5,786	Dade	23	Male	Unknown		Unknown	FL resident	03/22/20
5,787	Dade	40	Male	No		Yes	FL resident	03/22/20
5,788	Dade	32	Male	No		Unknown	FL resident	03/22/20
5,789	Dade	38	Male	Unknown			FL resident	03/22/20
5,790	Dade	29	Male	Unknown			FL resident	03/22/20
5,791	Dade	44	Female	No		Yes	FL resident	03/22/20
5,792	Dade	57	Male	No		Unknown	FL resident	03/22/20
5,793	Dade	26	Male	Yes	FL; NY	Unknown	FL resident	03/22/20
5,794	Dade	74	Female	No		Yes	FL resident	03/22/20
5,795	Dade	40	Female	Unknown		Unknown	FL resident	03/22/20
5,796	Dade	34	Male	Yes	FL; IL	Unknown	FL resident	03/22/20



# Coronavirus: line list of cases

Data verified as of Apr 20, 2020 at 10 AM

Data in this report are provisional and subject to change.

Case	County	Age	Gender	Travel related	Travel detail	Contact with a confirmed case	Jurisdiction	Date case counted
5,797	Dade	40	Female	No		Unknown	FL resident	03/22/20
5,798	Dade	36	Female	Yes	NY; SERBIA	No	FL resident	03/22/20
5,799	Dade	58	Male	No		Unknown	FL resident	03/22/20
5,800	Dade	58	Male	No		Yes	FL resident	03/22/20
5,801	Dade	42	Male	No			FL resident	03/22/20
5,802	Dade	21	Male	Yes	ROMANIA	No	FL resident	03/22/20
5,803	Dade	31	Male	Unknown		Unknown	FL resident	03/22/20
5,804	Dade	52	Male	No		Yes	FL resident	03/22/20
5,805	Dade	43	Female	No		Yes	FL resident	03/22/20
5,806	Dade	13	Male	Yes	NY	Yes	FL resident	03/22/20
5,807	Dade	40	Male	Unknown		Unknown	FL resident	03/22/20
5,808	Dade	61	Female	Yes	NY	Unknown	FL resident	03/22/20
5,809	Dade	50	Male	Yes	IL	No	FL resident	03/22/20
5,810	Dade	49	Male	Yes	CO	Yes	FL resident	03/22/20
5,811	Dade	70	Female	Yes	NICARAGUA	No	FL resident	03/23/20
5,812	Dade	63	Female	Unknown		Yes	FL resident	03/23/20
5,813	Dade	68	Female	Yes	CUBA	Yes	FL resident	03/23/20
5,814	Dade	64	Male	No		Yes	FL resident	03/23/20
5,815	Dade	47	Female	Yes	FL; NC; SC	No	FL resident	03/23/20
5,816	Dade	26	Female	Unknown			FL resident	03/23/20
5,817	Dade	26	Female	Unknown		Unknown	FL resident	03/23/20
5,818	Dade	21	Male	Yes	SPAIN	No	FL resident	03/23/20
5,819	Dade	55	Male	Unknown		Unknown	FL resident	03/23/20
5,820	Dade	43	Male	No		No	FL resident	03/23/20
5,821	Dade	31	Male	No		Unknown	FL resident	03/23/20
5,822	Dade	38	Male	Unknown		Yes	FL resident	03/23/20
5,823	Dade	64	Male	Unknown			FL resident	03/23/20
5,824	Dade	50	Female	No		No	FL resident	03/23/20
5,825	Dade	51	Male	No		Yes	FL resident	03/23/20
5,826	Dade	41	Female	No		No	FL resident	03/23/20
5,827	Dade	52	Female	No		No	FL resident	03/23/20
5,828	Dade	40	Male	No		No	FL resident	03/23/20
5,829	Dade	33	Female	No		Yes	FL resident	03/23/20
5,830	Dade	73	Male	No		Unknown	FL resident	03/23/20
5,831	Dade	58	Male	Yes	CO; NY	Yes	FL resident	03/23/20
5,832	Dade	58	Female	Unknown		Unknown	FL resident	03/23/20
5,833	Dade	25	Male	No		No	FL resident	03/23/20
5,834	Dade	46	Male	Yes	CA	No	FL resident	03/23/20
5,835	Dade	53	Female	No		No	FL resident	03/23/20
5,836	Dade	41	Female	Unknown		No	FL resident	03/23/20
5,837	Dade	52	Female	No		No	FL resident	03/23/20
5,838	Dade	44	Female	Unknown		Yes	FL resident	03/23/20
5,839	Dade	28	Male	Unknown		Unknown	FL resident	03/23/20
5,840	Dade	35	Female	Yes	LA	Unknown	FL resident	03/23/20
5,841	Dade	52	Female	No		No	FL resident	03/23/20
5,842	Dade	74	Female	Yes	SPAIN	No	FL resident	03/23/20
5,843	Dade	30	Male	No		Unknown	FL resident	03/23/20
5,844	Dade	37	Female	Yes	NY	No	FL resident	03/23/20
5,845	Dade	30	Female	Unknown			FL resident	03/23/20
5,846	Dade	55	Female	Unknown		No	FL resident	03/23/20
5,847	Dade	64	Female	No		No	FL resident	03/23/20
5,848	Dade	70	Female	Unknown		Unknown	FL resident	03/23/20
5,849	Dade	50	Female	Unknown		Yes	FL resident	03/24/20
5,850	Dade	56	Female	No		Unknown	FL resident	03/24/20
5,851	Dade	49	Male	Yes	CO	Unknown	FL resident	03/24/20
5,852	Dade	37	Male	No		Unknown	FL resident	03/24/20
5,853	Dade	57	Female	Yes	CAYMAN ISLANDS; FL; JAMAICA	No	FL resident	03/24/20
5,854	Dade	32	Male	No		Unknown	FL resident	03/24/20
5,855	Dade	88	Male	Unknown		Unknown	FL resident	03/24/20
5,856	Dade	62	Male	Yes	WA		FL resident	03/24/20
5,857	Dade	56	Male	No		Unknown	FL resident	03/24/20
5,858	Dade	46	Male	No		Unknown	FL resident	03/24/20

# Coronavirus: line list of cases

Data verified as of Apr 20, 2020 at 10 AM

Data in this report are provisional and subject to change.

Case	County	Age	Gender	Travel related	Travel detail	Contact with a confirmed case	Jurisdiction	Date case counted
5,859	Dade	54	Male	No		Yes	FL resident	03/24/20
5,860	Dade	56	Male	Yes	CO; FL	Unknown	FL resident	03/24/20
5,861	Dade	48	Male	Unknown			FL resident	03/24/20
5,862	Dade	56	Male	Yes	CO; FL	Yes	FL resident	03/24/20
5,863	Dade	48	Male	Unknown		No	FL resident	03/24/20
5,864	Dade	23	Female	Unknown		No	FL resident	03/24/20
5,865	Dade	33	Male	Unknown		Yes	FL resident	03/24/20
5,866	Dade	31	Male	No		No	FL resident	03/24/20
5,867	Dade	21	Male	Yes	MA; NJ; SPAIN	No	FL resident	03/24/20
5,868	Dade	68	Female	Yes	FL; ISRAEL	No	FL resident	03/24/20
5,869	Dade	19	Male	Yes	SPAIN	No	FL resident	03/24/20
5,870	Dade	50	Male	Unknown		Unknown	FL resident	03/24/20
5,871	Dade	29	Female	No		Yes	FL resident	03/24/20
5,872	Dade	32	Male	No		Yes	FL resident	03/24/20
5,873	Dade	49	Male	Yes	CO; FL; TX	Unknown	FL resident	03/24/20
5,874	Dade	39	Female	Unknown		Yes	FL resident	03/24/20
5,875	Dade	70	Female	No		Yes	FL resident	03/24/20
5,876	Dade	77	Male	No		Yes	FL resident	03/24/20
5,877	Dade	27	Male	Unknown		Unknown	FL resident	03/24/20
5,878	Dade	33	Male	No		Unknown	FL resident	03/24/20
5,879	Dade	73	Male	Yes	CA; ID; WA	Yes	FL resident	03/24/20
5,880	Dade	44	Female	Yes	ECUADOR	Yes	FL resident	03/24/20
5,881	Dade	49	Male	No		Unknown	FL resident	03/24/20
5,882	Dade	43	Female	Yes	BRAZIL	No	FL resident	03/24/20
5,883	Dade	70	Male	No		Yes	FL resident	03/24/20
5,884	Dade	41	Female	No		Unknown	FL resident	03/24/20
5,885	Dade	36	Male	Unknown		Unknown	FL resident	03/24/20
5,886	Dade	40	Female	No		Unknown	FL resident	03/24/20
5,887	Dade	78	Male	No		No	FL resident	03/24/20
5,888	Dade	28	Female	No		Yes	FL resident	03/24/20
5,889	Dade	26	Male	No		Yes	FL resident	03/24/20
5,890	Dade	31	Male	No		Unknown	FL resident	03/24/20
5,891	Dade	64	Female	No		Yes	FL resident	03/24/20
5,892	Dade	70	Female	No		Yes	FL resident	03/24/20
5,893	Dade	66	Male	No		Yes	FL resident	03/24/20
5,894	Dade	40	Male	Unknown			FL resident	03/24/20
5,895	Dade	44	Male	No		Yes	FL resident	03/24/20
5,896	Dade	53	Male	No		Yes	FL resident	03/24/20
5,897	Dade	56	Male	Unknown		Unknown	FL resident	03/24/20
5,898	Dade	49	Male	No		Unknown	FL resident	03/24/20
5,899	Dade	31	Female	Yes	DOMINICAN REPUBLIC	Yes	FL resident	03/24/20
5,900	Dade	51	Male	No		No	FL resident	03/24/20
5,901	Dade	50	Female	No		Yes	FL resident	03/24/20
5,902	Dade	57	Male	Unknown		Yes	FL resident	03/24/20
5,903	Dade	30	Female	No		Unknown	FL resident	03/24/20
5,904	Dade	59	Female	No		Unknown	FL resident	03/24/20
5,905	Dade	49	Male	No		Yes	FL resident	03/24/20
5,906	Dade	49	Female	No		Unknown	FL resident	03/24/20
5,907	Dade	31	Male	Unknown			FL resident	03/24/20
5,908	Dade	38	Male	Yes	FL; TX	Unknown	FL resident	03/24/20
5,909	Dade	21	Female	Yes	PORTUGAL	No	FL resident	03/24/20
5,910	Dade	20	Female	Yes	IRELAND	Yes	FL resident	03/24/20
5,911	Dade	52	Female	Unknown			FL resident	03/24/20
5,912	Dade	32	Female	Yes	HAITI; MEXICO	Unknown	FL resident	03/24/20
5,913	Dade	94	Male	No		Unknown	FL resident	03/24/20
5,914	Dade	63	Male	Yes	NC	No	FL resident	03/24/20
5,915	Dade	20	Male	Yes	FRANCE; SPAIN; SWITZERLAND	Unknown	FL resident	03/24/20
5,916	Dade	39	Female	Unknown		No	FL resident	03/24/20
5,917	Dade	84	Male	Yes	NY	Unknown	FL resident	03/24/20
5,918	Dade	51	Male	No		No	FL resident	03/24/20
5,919	Dade	61	Male	No		No	FL resident	03/24/20
5,920	Dade	27	Female	No		Yes	FL resident	03/24/20

# Coronavirus: line list of cases

Data verified as of Apr 20, 2020 at 10 AM

Data in this report are provisional and subject to change.

Case	County	Age	Gender	Travel related	Travel detail	Contact with a confirmed case	Jurisdiction	Date case counted
5,921	Dade	47	Male	Unknown		Yes	FL resident	03/24/20
5,922	Dade	25	Male	Unknown		Unknown	FL resident	03/24/20
5,923	Dade	72	Male	Yes	NY	Unknown	FL resident	03/24/20
5,924	Dade	27	Female	No		Yes	FL resident	03/24/20
5,925	Dade	76	Male	Yes	ISRAEL	Unknown	FL resident	03/24/20
5,926	Dade	58	Female	Yes	SPAIN	Yes	FL resident	03/24/20
5,927	Dade	41	Female	No		No	FL resident	03/24/20
5,928	Dade	28	Male	Yes	DC; FL	Unknown	FL resident	03/24/20
5,929	Dade	39	Male	No			FL resident	03/24/20
5,930	Dade	21	Male	Yes	PUERTO RICO	Yes	FL resident	03/24/20
5,931	Dade	39	Male	Unknown			FL resident	03/24/20
5,932	Dade	37	Male	Unknown		Unknown	FL resident	03/24/20
5,933	Dade	64	Male	Yes	Brazil; FL; NJ; TX	Yes	FL resident	03/24/20
5,934	Dade	21	Male	Unknown			FL resident	03/24/20
5,935	Dade	41	Female	Yes	FL; JAMAICA	No	FL resident	03/24/20
5,936	Dade	28	Female	No		Unknown	FL resident	03/25/20
5,937	Dade	51	Female	No		No	FL resident	03/25/20
5,938	Dade	36	Female	No		Unknown	FL resident	03/25/20
5,939	Dade	11	Male	Unknown		Yes	FL resident	03/25/20
5,940	Dade	65	Male	Unknown			FL resident	03/25/20
5,941	Dade	73	Female	No		Yes	FL resident	03/25/20
5,942	Dade	29	Female	No		No	FL resident	03/25/20
5,943	Dade	27	Female	No		Yes	FL resident	03/25/20
5,944	Dade	45	Female	Unknown		Yes	FL resident	03/25/20
5,945	Dade	60	Female	Unknown			FL resident	03/25/20
5,946	Dade	49	Male	Yes	MEXICO	Unknown	FL resident	03/25/20
5,947	Dade	57	Male	No		Unknown	FL resident	03/25/20
5,948	Dade	49	Female	Unknown		Yes	FL resident	03/25/20
5,949	Dade	78	Male	Unknown		Unknown	FL resident	03/25/20
5,950	Dade	60	Female	Yes	EUROPE	No	FL resident	03/25/20
5,951	Dade	59	Male	Yes	NY; SPAIN	Unknown	FL resident	03/25/20
5,952	Dade	34	Female	No		Unknown	FL resident	03/25/20
5,953	Dade	80	Male	No		Yes	FL resident	03/25/20
5,954	Dade	57	Female	No		No	FL resident	03/25/20
5,955	Dade	32	Male	Unknown			FL resident	03/25/20
5,956	Dade	57	Female	No		Unknown	FL resident	03/25/20
5,957	Dade	55	Male	Unknown		Unknown	FL resident	03/25/20
5,958	Dade	24	Female	No		Yes	FL resident	03/25/20
5,959	Dade	42	Male	Unknown		No	FL resident	03/25/20
5,960	Dade	56	Male	No		Yes	FL resident	03/25/20
5,961	Dade	68	Female	No		No	FL resident	03/25/20
5,962	Dade	79	Female	Unknown		Unknown	FL resident	03/25/20
5,963	Dade	46	Female	Yes	SPAIN	No	FL resident	03/25/20
5,964	Dade	46	Male	Yes	CUBA	Yes	FL resident	03/25/20
5,965	Dade	21	Male	No		No	FL resident	03/25/20
5,966	Dade	67	Female	Yes	FL; NY	No	FL resident	03/25/20
5,967	Dade	51	Male	Yes	NY	Unknown	FL resident	03/25/20
5,968	Dade	38	Male	No		Unknown	FL resident	03/25/20
5,969	Dade	46	Female	No		Yes	FL resident	03/25/20
5,970	Dade	36	Male	No		No	FL resident	03/25/20
5,971	Dade	33	Female	No		Yes	FL resident	03/25/20
5,972	Dade	57	Female	No		Yes	FL resident	03/25/20
5,973	Dade	29	Male	Unknown		Unknown	FL resident	03/25/20
5,974	Dade	43	Male	No		No	FL resident	03/25/20
5,975	Dade	34	Female	Unknown		Yes	FL resident	03/25/20
5,976	Dade	60	Male	No		Yes	FL resident	03/25/20
5,977	Dade	99	Female	Unknown		Unknown	FL resident	03/25/20
5,978	Dade	31	Male	Unknown		No	FL resident	03/25/20
5,979	Dade	25	Female	Unknown			FL resident	03/25/20
5,980	Dade	57	Male	No		Yes	FL resident	03/25/20
5,981	Dade	25	Male	Unknown		No	FL resident	03/25/20
5,982	Dade	30	Male	No		Unknown	FL resident	03/25/20



# Coronavirus: line list of cases

Data verified as of Apr 20, 2020 at 10 AM

Data in this report are provisional and subject to change.

Case	County	Age	Gender	Travel related	Travel detail	Contact with a confirmed case	Jurisdiction	Date case counted
5,983	Dade	37	Male	Unknown			FL resident	03/25/20
5,984	Dade	88	Female	Unknown		Unknown	FL resident	03/25/20
5,985	Dade	37	Male	No		Unknown	FL resident	03/25/20
5,986	Dade	26	Male	No		No	FL resident	03/25/20
5,987	Dade	19	Male	No		Yes	FL resident	03/25/20
5,988	Dade	34	Male	Unknown			FL resident	03/25/20
5,989	Dade	41	Female	No		Unknown	FL resident	03/25/20
5,990	Dade	33	Male	Unknown		Yes	FL resident	03/25/20
5,991	Dade	50	Male	No		No	FL resident	03/25/20
5,992	Dade	21	Female	Unknown			FL resident	03/25/20
5,993	Dade	45	Male	Unknown		Unknown	FL resident	03/25/20
5,994	Dade	42	Male	No		No	FL resident	03/25/20
5,995	Dade	68	Female	Unknown		Yes	FL resident	03/25/20
5,996	Dade	51	Male	Unknown		Unknown	FL resident	03/25/20
5,997	Dade	67	Male	Unknown		Yes	FL resident	03/25/20
5,998	Dade	31	Male	Unknown			FL resident	03/25/20
5,999	Dade	36	Male	Yes	CA; NY; TX	No	FL resident	03/25/20
6,000	Dade	22	Female	No		Yes	FL resident	03/25/20
6,001	Dade	39	Male	No		Unknown	FL resident	03/25/20
6,002	Dade	33	Male	Unknown		Unknown	FL resident	03/25/20
6,003	Dade	83	Male	Yes	TX	Unknown	FL resident	03/25/20
6,004	Dade	56	Female	No		Unknown	FL resident	03/25/20
6,005	Dade	27	Male	Yes	BAHAMAS; CAYMAN ISLANDS; FL; JAMAICA; MEXICO	Unknown	FL resident	03/25/20
6,006	Dade	43	Male	No		Unknown	FL resident	03/25/20
6,007	Dade	61	Male	No		Yes	FL resident	03/25/20
6,008	Dade	70	Female	No		Yes	FL resident	03/25/20
6,009	Dade	31	Male	No		Yes	FL resident	03/25/20
6,010	Dade	59	Male	No		No	FL resident	03/25/20
6,011	Dade	22	Female	No		No	FL resident	03/25/20
6,012	Dade	30	Female	Yes	CO	Unknown	FL resident	03/25/20
6,013	Dade	52	Male	No		No	FL resident	03/25/20
6,014	Dade	43	Male	No		Unknown	FL resident	03/25/20
6,015	Dade	20	Male	No		No	FL resident	03/25/20
6,016	Dade	61	Female	No		Unknown	FL resident	03/25/20
6,017	Dade	44	Female	Unknown		No	FL resident	03/25/20
6,018	Dade	28	Male	No		Unknown	FL resident	03/25/20
6,019	Dade	35	Male	Unknown		Unknown	FL resident	03/25/20
6,020	Dade	64	Male	Yes	NY	Unknown	FL resident	03/25/20
6,021	Dade	73	Male	No		Unknown	FL resident	03/25/20
6,022	Dade	53	Male	No		Yes	FL resident	03/25/20
6,023	Dade	48	Male	No		Yes	FL resident	03/25/20
6,024	Dade	37	Male	Unknown			FL resident	03/25/20
6,025	Dade	37	Male	No		No	FL resident	03/25/20
6,026	Dade	40	Male	Unknown			FL resident	03/25/20
6,027	Dade	54	Male	No		Unknown	FL resident	03/25/20
6,028	Dade	27	Male	Unknown		No	FL resident	03/25/20
6,029	Dade	46	Male	Unknown		Unknown	FL resident	03/25/20
6,030	Dade	40	Female	Unknown		Yes	FL resident	03/25/20
6,031	Dade	44	Female	Unknown			FL resident	03/25/20
6,032	Dade	39	Male	Unknown		Unknown	FL resident	03/25/20
6,033	Dade	19	Female	No		Yes	FL resident	03/25/20
6,034	Dade	29	Male	No		Unknown	FL resident	03/25/20
6,035	Dade	45	Female	No		Unknown	FL resident	03/25/20
6,036	Dade	31	Female	No		No	FL resident	03/25/20
6,037	Dade	27	Female	Unknown		Unknown	FL resident	03/25/20
6,038	Dade	40	Female	No		No	FL resident	03/25/20
6,039	Dade	34	Male	No		Yes	FL resident	03/25/20
6,040	Dade	20	Female	Yes	NY	Unknown	FL resident	03/25/20
6,041	Dade	59	Male	Unknown		Unknown	FL resident	03/25/20
6,042	Dade	52	Female	Yes	SPAIN	No	FL resident	03/25/20
6,043	Dade	76	Female	No		Yes	FL resident	03/25/20



# Coronavirus: line list of cases

Data verified as of Apr 20, 2020 at 10 AM

Data in this report are provisional and subject to change.

Case	County	Age	Gender	Travel related	Travel detail	Contact with a confirmed case	Jurisdiction	Date case counted
6,044	Dade	26	Female	No		Yes	FL resident	03/25/20
6,045	Dade	28	Male	No		Yes	FL resident	03/25/20
6,046	Dade	71	Male	Unknown			FL resident	03/25/20
6,047	Dade	3	Female	No		Yes	FL resident	03/25/20
6,048	Dade	3	Female	No		Yes	FL resident	03/25/20
6,049	Dade	46	Female	No		No	FL resident	03/25/20
6,050	Dade	31	Female	No		Yes	FL resident	03/25/20
6,051	Dade	72	Male	Yes	CO	Yes	FL resident	03/25/20
6,052	Dade	48	Male	No		Yes	FL resident	03/25/20
6,053	Dade	69	Female	No		Unknown	FL resident	03/25/20
6,054	Dade	84	Male	No		Yes	FL resident	03/25/20
6,055	Dade	45	Male	No		Yes	FL resident	03/25/20
6,056	Dade	75	Male	No		Unknown	FL resident	03/25/20
6,057	Dade	23	Male	No		Yes	FL resident	03/25/20
6,058	Dade	23	Male	Unknown		Unknown	FL resident	03/25/20
6,059	Dade	53	Male	No		Yes	FL resident	03/25/20
6,060	Dade	72	Male	No		Yes	FL resident	03/25/20
6,061	Dade	65	Female	Yes	MD	Yes	FL resident	03/25/20
6,062	Dade	67	Male	Unknown		No	FL resident	03/25/20
6,063	Dade	20	Male	Yes	SPAIN; UNITED KINGDOM	Yes	FL resident	03/25/20
6,064	Dade	42	Male	Yes	UNITED KINGDOM	No	FL resident	03/25/20
6,065	Dade	81	Female	No		No	FL resident	03/25/20
6,066	Dade	70	Male	Yes	MD	Yes	FL resident	03/25/20
6,067	Dade	66	Female	No		Yes	FL resident	03/25/20
6,068	Dade	48	Male	Unknown		Yes	FL resident	03/25/20
6,069	Dade	68	Male	No		Yes	FL resident	03/25/20
6,070	Dade	75	Female	No		Yes	FL resident	03/25/20
6,071	Dade	44	Male	Unknown			FL resident	03/25/20
6,072	Dade	36	Female	Unknown			FL resident	03/25/20
6,073	Dade	55	Female	Yes	ECUADOR	Yes	FL resident	03/25/20
6,074	Dade	61	Male	Unknown		Unknown	FL resident	03/25/20
6,075	Dade	59	Female	No		Yes	FL resident	03/25/20
6,076	Dade	57	Female	Unknown		Yes	FL resident	03/25/20
6,077	Dade	35	Female	Yes	FL; NY	Yes	FL resident	03/25/20
6,078	Dade	35	Male	Unknown		Yes	FL resident	03/25/20
6,079	Dade	62	Male	No		No	FL resident	03/25/20
6,080	Dade	41	Male	Yes	NY	Unknown	FL resident	03/25/20
6,081	Dade	58	Female	No		Unknown	FL resident	03/25/20
6,082	Dade	40	Female	Unknown			FL resident	03/25/20
6,083	Dade	34	Female	No		Yes	FL resident	03/25/20
6,084	Dade	28	Male	No		No	FL resident	03/25/20
6,085	Dade	64	Male	Unknown			FL resident	03/25/20
6,086	Dade	28	Female	Unknown		Yes	FL resident	03/26/20
6,087	Dade	34	Male	No		Yes	FL resident	03/26/20
6,088	Dade	60	Male	No		No	FL resident	03/26/20
6,089	Dade	31	Male	No		Yes	FL resident	03/26/20
6,090	Dade	39	Male	No		Yes	FL resident	03/26/20
6,091	Dade	50	Female	Yes	NY	No	FL resident	03/26/20
6,092	Dade	43	Male	Unknown		Unknown	FL resident	03/26/20
6,093	Dade	40	Female	Yes	CUBA	Yes	FL resident	03/26/20
6,094	Dade	28	Male	Yes	FL; SC	Unknown	FL resident	03/26/20
6,095	Dade	66	Female	Unknown		Unknown	FL resident	03/26/20
6,096	Dade	48	Male	No		Unknown	FL resident	03/26/20
6,097	Dade	47	Male	Yes	SPAIN	Yes	FL resident	03/26/20
6,098	Dade	50	Male	No		Unknown	FL resident	03/26/20
6,099	Dade	40	Female	No		Yes	FL resident	03/26/20
6,100	Dade	48	Male	Unknown		Unknown	FL resident	03/26/20
6,101	Dade	27	Male	Yes	LA	Yes	FL resident	03/26/20
6,102	Dade	52	Female	Yes	FL; NY	Yes	FL resident	03/26/20
6,103	Dade	24	Male	No		Unknown	FL resident	03/26/20
6,104	Dade	40	Male	No		Yes	FL resident	03/26/20
6,105	Dade	27	Female	No		Yes	FL resident	03/26/20

# Coronavirus: line list of cases

Data verified as of Apr 20, 2020 at 10 AM

Data in this report are provisional and subject to change.

Case	County	Age	Gender	Travel related	Travel detail	Contact with a confirmed case	Jurisdiction	Date case counted
6,106	Dade	31	Male	Unknown		No	FL resident	03/26/20
6,107	Dade	29	Male	No		No	FL resident	03/26/20
6,108	Dade	79	Male	Yes	ECUADOR	Yes	FL resident	03/26/20
6,109	Dade	37	Male	Unknown			FL resident	03/26/20
6,110	Dade	27	Female	Unknown			FL resident	03/26/20
6,111	Dade	28	Male	Unknown		Yes	FL resident	03/26/20
6,112	Dade	39	Male	No		No	FL resident	03/26/20
6,113	Dade	67	Female	No		Unknown	FL resident	03/26/20
6,114	Dade	48	Male	No		Yes	FL resident	03/26/20
6,115	Dade	45	Male	No		Unknown	FL resident	03/26/20
6,116	Dade	47	Male	Yes	CO	Yes	FL resident	03/26/20
6,117	Dade	13	Female	No		Yes	FL resident	03/26/20
6,118	Dade	46	Female	No		Yes	FL resident	03/26/20
6,119	Dade	67	Male	Unknown		Unknown	FL resident	03/26/20
6,120	Dade	64	Male	Unknown			FL resident	03/26/20
6,121	Dade	20	Male	Unknown			FL resident	03/26/20
6,122	Dade	52	Female	No		Unknown	FL resident	03/26/20
6,123	Dade	31	Male	No		Unknown	FL resident	03/26/20
6,124	Dade	47	Female	Unknown			FL resident	03/26/20
6,125	Dade	66	Female	No		Unknown	FL resident	03/26/20
6,126	Dade	30	Female	Unknown		Yes	FL resident	03/26/20
6,127	Dade	50	Female	Yes	BAHAMAS	Yes	FL resident	03/26/20
6,128	Dade	82	Male	No		No	FL resident	03/26/20
6,129	Dade	43	Female	No		Yes	FL resident	03/26/20
6,130	Dade	59	Male	Unknown		Unknown	FL resident	03/26/20
6,131	Dade	30	Male	No		Yes	FL resident	03/26/20
6,132	Dade	55	Male	Unknown			FL resident	03/26/20
6,133	Dade	39	Male	No		Unknown	FL resident	03/26/20
6,134	Dade	24	Female	No		No	FL resident	03/26/20
6,135	Dade	35	Male	Yes	NJ	Unknown	FL resident	03/26/20
6,136	Dade	23	Female	Unknown		Unknown	FL resident	03/26/20
6,137	Dade	34	Male	Unknown		Unknown	FL resident	03/26/20
6,138	Dade	23	Female	No		Yes	FL resident	03/26/20
6,139	Dade	26	Male	No		No	FL resident	03/26/20
6,140	Dade	42	Male	Yes	FL; UNKNOWN	Unknown	FL resident	03/26/20
6,141	Dade	49	Female	Yes	FRANCE	No	FL resident	03/26/20
6,142	Dade	46	Male	Unknown			FL resident	03/26/20
6,143	Dade	58	Male	Yes	EUROPE	Yes	FL resident	03/26/20
6,144	Dade	44	Male	No		Unknown	FL resident	03/26/20
6,145	Dade	55	Male	Yes	CUBA	Unknown	FL resident	03/26/20
6,146	Dade	31	Male	No		Unknown	FL resident	03/26/20
6,147	Dade	54	Male	No		Yes	FL resident	03/26/20
6,148	Dade	27	Female	Yes	CO	No	FL resident	03/26/20
6,149	Dade	17	Female	No		Yes	FL resident	03/26/20
6,150	Dade	34	Male	Unknown			FL resident	03/26/20
6,151	Dade	31	Male	Unknown		Yes	FL resident	03/26/20
6,152	Dade	62	Female	No		Yes	FL resident	03/26/20
6,153	Dade	63	Male	No		No	FL resident	03/26/20
6,154	Dade	30	Female	Unknown			FL resident	03/26/20
6,155	Dade	57	Male	Yes	NV	Yes	FL resident	03/26/20
6,156	Dade	29	Female	Yes	NY	Yes	FL resident	03/26/20
6,157	Dade	28	Female	Yes	DOMINICAN REPUBLIC; MEXICO; NY; SPAIN	Unknown	FL resident	03/26/20
6,158	Dade	48	Female	No		No	FL resident	03/26/20
6,159	Dade	47	Male	No		Yes	FL resident	03/26/20
6,160	Dade	37	Female	Unknown			FL resident	03/26/20
6,161	Dade	49	Female	No		No	FL resident	03/26/20
6,162	Dade	24	Female	Unknown			FL resident	03/26/20
6,163	Dade	36	Male	No		Yes	FL resident	03/26/20
6,164	Dade	13	Male	No		Yes	FL resident	03/26/20
6,165	Dade	72	Female	No		Yes	FL resident	03/26/20
6,166	Dade	35	Female	Unknown			FL resident	03/26/20

# Coronavirus: line list of cases

Data verified as of Apr 20, 2020 at 10 AM

Data in this report are provisional and subject to change.

Case	County	Age	Gender	Travel related	Travel detail	Contact with a confirmed case	Jurisdiction	Date case counted
6,167	Dade	28	Male	Yes	LA	No	FL resident	03/26/20
6,168	Dade	26	Male	Unknown		Unknown	FL resident	03/26/20
6,169	Dade	47	Male	No		Yes	FL resident	03/26/20
6,170	Dade	59	Male	No		Unknown	FL resident	03/26/20
6,171	Dade	63	Male	No		Unknown	FL resident	03/26/20
6,172	Dade	26	Female	No		Unknown	FL resident	03/26/20
6,173	Dade	43	Male	No		Yes	FL resident	03/26/20
6,174	Dade	51	Male	Unknown		Unknown	FL resident	03/26/20
6,175	Dade	43	Male	No		Unknown	FL resident	03/26/20
6,176	Dade	48	Female	Unknown			FL resident	03/26/20
6,177	Dade	32	Male	No		Unknown	FL resident	03/26/20
6,178	Dade	33	Male	Unknown		Unknown	FL resident	03/26/20
6,179	Dade	30	Male	No		Yes	FL resident	03/26/20
6,180	Dade	62	Female	Yes	FL; TN	Yes	FL resident	03/26/20
6,181	Dade	47	Male	Yes	FL; TN	Yes	FL resident	03/26/20
6,182	Dade	36	Male	No		Unknown	FL resident	03/26/20
6,183	Dade	60	Female	No		Unknown	FL resident	03/26/20
6,184	Dade	18	Female	Unknown		Unknown	FL resident	03/26/20
6,185	Dade	40	Male	Unknown			FL resident	03/26/20
6,186	Dade	71	Male	No		No	FL resident	03/26/20
6,187	Dade	41	Male	No		Yes	FL resident	03/26/20
6,188	Dade	21	Female	No		Yes	FL resident	03/26/20
6,189	Dade	42	Female	No		No	FL resident	03/26/20
6,190	Dade	25	Female	No		Unknown	FL resident	03/26/20
6,191	Dade	46	Female	No		Yes	FL resident	03/26/20
6,192	Dade	12	Female	No		Yes	FL resident	03/26/20
6,193	Dade	33	Female	Unknown		Unknown	FL resident	03/26/20
6,194	Dade	22	Male	No		Unknown	FL resident	03/26/20
6,195	Dade	45	Male	No		No	FL resident	03/26/20
6,196	Dade	24	Male	Unknown		Yes	FL resident	03/26/20
6,197	Dade	73	Male	Unknown		Yes	FL resident	03/26/20
6,198	Dade	29	Female	Unknown			FL resident	03/26/20
6,199	Dade	92	Female	Unknown		Unknown	FL resident	03/26/20
6,200	Dade	83	Female	No		Unknown	FL resident	03/26/20
6,201	Dade	22	Male	Unknown			FL resident	03/26/20
6,202	Dade	55	Female	No		Yes	FL resident	03/26/20
6,203	Dade	80	Female	Yes	SPAIN	Yes	FL resident	03/26/20
6,204	Dade	68	Female	No		Unknown	FL resident	03/26/20
6,205	Dade	51	Male	No		No	FL resident	03/26/20
6,206	Dade	55	Female	No		Yes	FL resident	03/26/20
6,207	Dade	36	Male	Unknown		Yes	FL resident	03/26/20
6,208	Dade	22	Male	No			FL resident	03/26/20
6,209	Dade	28	Male	No		No	FL resident	03/26/20
6,210	Dade	75	Male	No		Unknown	FL resident	03/26/20
6,211	Dade	52	Female	Yes	SPAIN	Yes	FL resident	03/26/20
6,212	Dade	75	Male	No		Unknown	FL resident	03/26/20
6,213	Dade	52	Male	No		Yes	FL resident	03/26/20
6,214	Dade	83	Male	No		Unknown	FL resident	03/26/20
6,215	Dade	94	Female	No		Yes	FL resident	03/26/20
6,216	Dade	60	Female	Unknown			FL resident	03/26/20
6,217	Dade	34	Female	Yes	NY	Yes	FL resident	03/26/20
6,218	Dade	71	Male	No		Unknown	FL resident	03/26/20
6,219	Dade	77	Male	No		Yes	FL resident	03/26/20
6,220	Dade	71	Female	No		No	FL resident	03/26/20
6,221	Dade	88	Male	No		Yes	FL resident	03/26/20
6,222	Dade	77	Male	No		No	FL resident	03/26/20
6,223	Dade	62	Male	Unknown			FL resident	03/26/20
6,224	Dade	72	Male	Yes	FRANCE; UNITED KINGDOM	Unknown	FL resident	03/26/20
6,225	Dade	60	Female	Yes	NV	Yes	FL resident	03/26/20
6,226	Dade	40	Male	Unknown		No	FL resident	03/26/20
6,227	Dade	37	Male	Yes	UNITED KINGDOM	Yes	FL resident	03/26/20
6,228	Dade	39	Female	No		Yes	FL resident	03/26/20



# Coronavirus: line list of cases

Data verified as of Apr 20, 2020 at 10 AM

Data in this report are provisional and subject to change.

Case	County	Age	Gender	Travel related	Travel detail	Contact with a confirmed case	Jurisdiction	Date case counted
6,229	Dade	51	Female	No		No	FL resident	03/26/20
6,230	Dade	20	Male	Yes	SPAIN	Unknown	FL resident	03/26/20
6,231	Dade	79	Male	No		Yes	FL resident	03/26/20
6,232	Dade	54	Male	No		No	FL resident	03/26/20
6,233	Dade	57	Male	Unknown			FL resident	03/26/20
6,234	Dade	50	Male	No		No	FL resident	03/26/20
6,235	Dade	49	Male	Unknown			FL resident	03/26/20
6,236	Dade	35	Male	No		Yes	FL resident	03/26/20
6,237	Dade	45	Female	No		No	FL resident	03/26/20
6,238	Dade	36	Female	No		Yes	FL resident	03/26/20
6,239	Dade	27	Male	No		Yes	FL resident	03/26/20
6,240	Dade	26	Female	No		Yes	FL resident	03/26/20
6,241	Dade	51	Female	No		No	FL resident	03/26/20
6,242	Dade	54	Male	Unknown		No	FL resident	03/26/20
6,243	Dade	40	Male	No		No	FL resident	03/26/20
6,244	Dade	33	Male	Unknown		No	FL resident	03/26/20
6,245	Dade	43	Female	No		Unknown	FL resident	03/26/20
6,246	Dade	32	Female	Unknown		Yes	FL resident	03/26/20
6,247	Dade	32	Male	No		Unknown	FL resident	03/26/20
6,248	Dade	68	Female	No		Yes	FL resident	03/26/20
6,249	Dade	21	Female	Unknown			FL resident	03/26/20
6,250	Dade	30	Male	No		Yes	FL resident	03/26/20
6,251	Dade	47	Female	Yes	SPAIN	Yes	FL resident	03/27/20
6,252	Dade	57	Female	No		Yes	FL resident	03/27/20
6,253	Dade	41	Female	Unknown		Yes	FL resident	03/27/20
6,254	Dade	45	Male	No		No	FL resident	03/27/20
6,255	Dade	59	Female	Unknown		Unknown	FL resident	03/27/20
6,256	Dade	39	Female	No		No	FL resident	03/27/20
6,257	Dade	47	Female	No		Yes	FL resident	03/27/20
6,258	Dade	73	Female	No		No	FL resident	03/27/20
6,259	Dade	41	Male	No		Yes	FL resident	03/27/20
6,260	Dade	53	Male	Unknown		Yes	FL resident	03/27/20
6,261	Dade	63	Male	Unknown		Unknown	FL resident	03/27/20
6,262	Dade	29	Female	Unknown		Yes	FL resident	03/27/20
6,263	Dade	71	Female	No		Unknown	FL resident	03/27/20
6,264	Dade	71	Male	Unknown		Yes	FL resident	03/27/20
6,265	Dade	40	Female	Unknown			FL resident	03/27/20
6,266	Dade	71	Female	No		Unknown	FL resident	03/27/20
6,267	Dade	39	Male	Unknown		Yes	FL resident	03/27/20
6,268	Dade	30	Male	Yes	FL; WA	Yes	FL resident	03/27/20
6,269	Dade	27	Male	No		Yes	FL resident	03/27/20
6,270	Dade	72	Male	No		Unknown	FL resident	03/27/20
6,271	Dade	40	Female	No		Yes	FL resident	03/27/20
6,272	Dade	21	Unknown	Unknown		Unknown	FL resident	03/27/20
6,273	Dade	56	Female	Unknown		Yes	FL resident	03/27/20
6,274	Dade	26	Male	Unknown		Unknown	FL resident	03/27/20
6,275	Dade	71	Male	No		No	FL resident	03/27/20
6,276	Dade	23	Female	Unknown			FL resident	03/27/20
6,277	Dade	68	Male	No		Yes	FL resident	03/27/20
6,278	Dade	47	Male	No		Yes	FL resident	03/27/20
6,279	Dade	21	Male	Yes	FL; SPAIN	Unknown	FL resident	03/27/20
6,280	Dade	48	Male	Yes	FL; SPAIN	Unknown	FL resident	03/27/20
6,281	Dade	42	Female	No		Unknown	FL resident	03/27/20
6,282	Dade	34	Female	No		No	FL resident	03/27/20
6,283	Dade	22	Male	Unknown			FL resident	03/27/20
6,284	Dade	39	Male	No		Yes	FL resident	03/27/20
6,285	Dade	55	Female	No		No	FL resident	03/27/20
6,286	Dade	48	Female	Unknown			FL resident	03/27/20
6,287	Dade	52	Male	No		Unknown	FL resident	03/27/20
6,288	Dade	31	Male	No		Yes	FL resident	03/27/20
6,289	Dade	65	Female	No		No	FL resident	03/27/20
6,290	Dade	35	Male	Unknown		Yes	FL resident	03/27/20



# Coronavirus: line list of cases

Data verified as of Apr 20, 2020 at 10 AM

Data in this report are provisional and subject to change.

Case	County	Age	Gender	Travel related	Travel detail	Contact with a confirmed case	Jurisdiction	Date case counted
6,291	Dade	53	Female	Unknown		Yes	FL resident	03/27/20
6,292	Dade	31	Male	Unknown		Unknown	FL resident	03/27/20
6,293	Dade	82	Female	No		No	FL resident	03/27/20
6,294	Dade	67	Male	Unknown		Unknown	FL resident	03/27/20
6,295	Dade	34	Male	Yes	FL; SPAIN	Unknown	FL resident	03/27/20
6,296	Dade	40	Male	No		Yes	FL resident	03/27/20
6,297	Dade	68	Female	Yes	FRANCE	Yes	FL resident	03/27/20
6,298	Dade	68	Female	No		Unknown	FL resident	03/27/20
6,299	Dade	53	Male	No		Yes	FL resident	03/27/20
6,300	Dade	30	Female	Unknown			FL resident	03/27/20
6,301	Dade	65	Male	No		Unknown	FL resident	03/27/20
6,302	Dade	53	Female	No		No	FL resident	03/27/20
6,303	Dade	30	Male	No		Yes	FL resident	03/27/20
6,304	Dade	69	Male	No		Yes	FL resident	03/27/20
6,305	Dade	50	Male	No		Yes	FL resident	03/27/20
6,306	Dade	31	Male	Yes	CA; CO; FL	Yes	FL resident	03/27/20
6,307	Dade	33	Male	Yes	CO; FL	Yes	FL resident	03/27/20
6,308	Dade	23	Female	Yes	CO; FL	Yes	FL resident	03/27/20
6,309	Dade	24	Male	No		No	FL resident	03/27/20
6,310	Dade	44	Male	No		Yes	FL resident	03/27/20
6,311	Dade	33	Male	Unknown			FL resident	03/27/20
6,312	Dade	58	Female	Unknown		Yes	FL resident	03/27/20
6,313	Dade	79	Male	Unknown		Unknown	FL resident	03/27/20
6,314	Dade	65	Male	No		Unknown	FL resident	03/27/20
6,315	Dade	81	Male	No		Unknown	FL resident	03/27/20
6,316	Dade	52	Male	No		Yes	FL resident	03/27/20
6,317	Dade	75	Female	No		No	FL resident	03/27/20
6,318	Dade	55	Male	No		Unknown	FL resident	03/27/20
6,319	Dade	46	Female	No		Yes	FL resident	03/27/20
6,320	Dade	54	Male	No		Unknown	FL resident	03/27/20
6,321	Dade	33	Male	Yes	MS; NY	Yes	FL resident	03/27/20
6,322	Dade	29	Female	Unknown			FL resident	03/27/20
6,323	Dade	57	Male	No		No	FL resident	03/27/20
6,324	Dade	28	Female	Unknown			FL resident	03/27/20
6,325	Dade	24	Male	No		No	FL resident	03/27/20
6,326	Dade	35	Female	No		Unknown	FL resident	03/27/20
6,327	Dade	42	Female	No		Unknown	FL resident	03/27/20
6,328	Dade	40	Male	Unknown			FL resident	03/27/20
6,329	Dade	34	Female	No		Yes	FL resident	03/27/20
6,330	Dade	37	Male	Unknown		Yes	FL resident	03/27/20
6,331	Dade	73	Male	Yes	NY	No	FL resident	03/27/20
6,332	Dade	44	Male	No		No	FL resident	03/27/20
6,333	Dade	69	Female	No		Yes	FL resident	03/27/20
6,334	Dade	29	Female	Yes	NY	Yes	FL resident	03/27/20
6,335	Dade	37	Female	Unknown		Yes	FL resident	03/27/20
6,336	Dade	33	Female	Yes	FL; THAILAND	No	FL resident	03/27/20
6,337	Dade	57	Female	Yes	SPAIN	Unknown	FL resident	03/27/20
6,338	Dade	31	Male	No		Yes	FL resident	03/27/20
6,339	Dade	48	Female	Unknown		Unknown	FL resident	03/27/20
6,340	Dade	54	Female	No		Unknown	FL resident	03/27/20
6,341	Dade	42	Female	No		Yes	FL resident	03/27/20
6,342	Dade	60	Female	No		Yes	FL resident	03/27/20
6,343	Dade	55	Male	No		Yes	FL resident	03/27/20
6,344	Dade	55	Male	Unknown		Unknown	FL resident	03/27/20
6,345	Dade	38	Female	Unknown			FL resident	03/27/20
6,346	Dade	74	Male	Unknown		Unknown	FL resident	03/27/20
6,347	Dade	23	Male	No		Unknown	FL resident	03/27/20
6,348	Dade	68	Female	No		No	FL resident	03/27/20
6,349	Dade	49	Male	Unknown		Yes	FL resident	03/27/20
6,350	Dade	64	Male	Unknown		Unknown	FL resident	03/27/20
6,351	Dade	67	Male	Unknown			FL resident	03/27/20
6,352	Dade	60	Male	Unknown		Yes	FL resident	03/27/20

# Coronavirus: line list of cases

Data verified as of Apr 20, 2020 at 10 AM

Data in this report are provisional and subject to change.

Case	County	Age	Gender	Travel related	Travel detail	Contact with a confirmed case	Jurisdiction	Date case counted
6,353	Dade	14	Male	Unknown			FL resident	03/27/20
6,354	Dade	71	Female	No		No	FL resident	03/27/20
6,355	Dade	50	Male	Unknown			FL resident	03/27/20
6,356	Dade	76	Male	Unknown		Unknown	FL resident	03/27/20
6,357	Dade	58	Female	Unknown		Unknown	FL resident	03/27/20
6,358	Dade	30	Female	Unknown		Unknown	FL resident	03/27/20
6,359	Dade	66	Female	No		No	FL resident	03/27/20
6,360	Dade	49	Male	Unknown		Unknown	FL resident	03/27/20
6,361	Dade	46	Male	Unknown			FL resident	03/27/20
6,362	Dade	49	Male	No		Yes	FL resident	03/27/20
6,363	Dade	59	Male	Unknown		Unknown	FL resident	03/27/20
6,364	Dade	41	Male	No		Yes	FL resident	03/27/20
6,365	Dade	68	Male	No		Yes	FL resident	03/27/20
6,366	Dade	40	Female	Unknown			FL resident	03/27/20
6,367	Dade	48	Male	Unknown			FL resident	03/27/20
6,368	Dade	54	Male	Unknown		Unknown	FL resident	03/27/20
6,369	Dade	55	Female	Unknown			FL resident	03/27/20
6,370	Dade	52	Female	No		Yes	FL resident	03/27/20
6,371	Dade	55	Male	Unknown		Unknown	FL resident	03/27/20
6,372	Dade	95	Female	Unknown			FL resident	03/27/20
6,373	Dade	51	Female	No		Yes	FL resident	03/27/20
6,374	Dade	52	Female	No		Yes	FL resident	03/27/20
6,375	Dade	74	Female	Unknown		Unknown	FL resident	03/27/20
6,376	Dade	54	Male	Unknown		Unknown	FL resident	03/27/20
6,377	Dade	49	Female	No		Yes	FL resident	03/27/20
6,378	Dade	22	Male	No		Yes	FL resident	03/27/20
6,379	Dade	22	Male	Unknown			FL resident	03/27/20
6,380	Dade	32	Female	Unknown		Yes	FL resident	03/27/20
6,381	Dade	53	Female	No		Unknown	FL resident	03/27/20
6,382	Dade	39	Male	No		Unknown	FL resident	03/27/20
6,383	Dade	30	Female	Unknown		Unknown	FL resident	03/27/20
6,384	Dade	23	Female	Yes	SPAIN	Yes	FL resident	03/27/20
6,385	Dade	50	Male	Unknown			FL resident	03/27/20
6,386	Dade	56	Female	Unknown		Yes	FL resident	03/27/20
6,387	Dade	61	Female	No		Unknown	FL resident	03/27/20
6,388	Dade	38	Male	Unknown			FL resident	03/27/20
6,389	Dade	61	Female	No		No	FL resident	03/27/20
6,390	Dade	50	Male	Unknown		Yes	FL resident	03/27/20
6,391	Dade	72	Female	Unknown		Unknown	FL resident	03/27/20
6,392	Dade	36	Male	Unknown			FL resident	03/27/20
6,393	Dade	87	Male	Unknown		No	FL resident	03/27/20
6,394	Dade	55	Female	No		Unknown	FL resident	03/27/20
6,395	Dade	72	Male	Unknown			FL resident	03/27/20
6,396	Dade	81	Female	No		Unknown	FL resident	03/27/20
6,397	Dade	42	Male	Unknown		Unknown	FL resident	03/27/20
6,398	Dade	37	Male	No		No	FL resident	03/27/20
6,399	Dade	83	Male	Unknown		Yes	FL resident	03/27/20
6,400	Dade	65	Female	Unknown		Unknown	FL resident	03/27/20
6,401	Dade	72	Female	No		Yes	FL resident	03/27/20
6,402	Dade	76	Male	No		Yes	FL resident	03/27/20
6,403	Dade	49	Female	No		No	FL resident	03/27/20
6,404	Dade	51	Female	Yes	SPAIN	Yes	FL resident	03/27/20
6,405	Dade	36	Male	No			FL resident	03/27/20
6,406	Dade	39	Male	Yes	NV	Yes	FL resident	03/27/20
6,407	Dade	30	Female	No		Yes	FL resident	03/27/20
6,408	Dade	54	Female	No		Unknown	FL resident	03/27/20
6,409	Dade	44	Male	No		Unknown	FL resident	03/27/20
6,410	Dade	73	Male	Unknown			FL resident	03/27/20
6,411	Dade	49	Male	No		Yes	FL resident	03/27/20
6,412	Dade	81	Male	Unknown		Unknown	FL resident	03/27/20
6,413	Dade	88	Female	No		Unknown	FL resident	03/27/20
6,414	Dade	64	Female	No		No	FL resident	03/27/20

# Coronavirus: line list of cases

Data verified as of Apr 20, 2020 at 10 AM

Data in this report are provisional and subject to change.

Case	County	Age	Gender	Travel related	Travel detail	Contact with a confirmed case	Jurisdiction	Date case counted
6,415	Dade	35	Male	Unknown		Unknown	FL resident	03/27/20
6,416	Dade	72	Male	No		Yes	FL resident	03/27/20
6,417	Dade	75	Male	No		Yes	FL resident	03/27/20
6,418	Dade	69	Male	No		Unknown	FL resident	03/27/20
6,419	Dade	26	Male	No		Unknown	FL resident	03/27/20
6,420	Dade	19	Male	No		No	FL resident	03/27/20
6,421	Dade	53	Male	Unknown			FL resident	03/27/20
6,422	Dade	63	Male	Unknown			FL resident	03/27/20
6,423	Dade	32	Female	Unknown		Unknown	FL resident	03/27/20
6,424	Dade	34	Female	Yes	FL; MEXICO	No	FL resident	03/27/20
6,425	Dade	54	Female	No		No	FL resident	03/27/20
6,426	Dade	53	Male	No		No	FL resident	03/27/20
6,427	Dade	80	Male	No		Yes	FL resident	03/27/20
6,428	Dade	51	Female	No		Unknown	FL resident	03/27/20
6,429	Dade	56	Male	Unknown		Yes	FL resident	03/27/20
6,430	Dade	23	Female	Yes	PA	Yes	FL resident	03/27/20
6,431	Dade	58	Female	Yes	ECUADOR	No	FL resident	03/27/20
6,432	Dade	63	Female	Unknown		Unknown	FL resident	03/27/20
6,433	Dade	66	Male	No		Unknown	FL resident	03/27/20
6,434	Dade	34	Female	No		Unknown	FL resident	03/27/20
6,435	Dade	36	Male	Yes	COSTA RICA; NJ	Unknown	FL resident	03/27/20
6,436	Dade	77	Male	No		Yes	FL resident	03/27/20
6,437	Dade	33	Female	No		Unknown	FL resident	03/27/20
6,438	Dade	47	Male	Unknown			FL resident	03/27/20
6,439	Dade	53	Male	Unknown		Unknown	FL resident	03/27/20
6,440	Dade	43	Male	Unknown		Unknown	FL resident	03/27/20
6,441	Dade	39	Male	Unknown		Unknown	FL resident	03/27/20
6,442	Dade	72	Female	Unknown		No	FL resident	03/27/20
6,443	Dade	85	Male	Yes	FL; SPAIN	Yes	FL resident	03/27/20
6,444	Dade	61	Female	Unknown		Unknown	FL resident	03/28/20
6,445	Dade	63	Male	Unknown			FL resident	03/28/20
6,446	Dade	85	Female	Unknown		Unknown	FL resident	03/28/20
6,447	Dade	53	Female	No		No	FL resident	03/28/20
6,448	Dade	36	Female	No		No	FL resident	03/28/20
6,449	Dade	19	Female	Yes	FL; NY	Unknown	FL resident	03/28/20
6,450	Dade	47	Female	Unknown		Unknown	FL resident	03/28/20
6,451	Dade	36	Female	No		Yes	FL resident	03/28/20
6,452	Dade	79	Female	Unknown		Unknown	FL resident	03/28/20
6,453	Dade	47	Male	Yes	FL; SPAIN	Yes	FL resident	03/28/20
6,454	Dade	63	Male	Yes	FL; Mexico		FL resident	03/28/20
6,455	Dade	49	Female	Unknown			FL resident	03/28/20
6,456	Dade	58	Male	No		No	FL resident	03/28/20
6,457	Dade	41	Female	No		Yes	FL resident	03/28/20
6,458	Dade	56	Male	Unknown		No	FL resident	03/28/20
6,459	Dade	41	Female	Yes	UNITED KINGDOM	Yes	FL resident	03/28/20
6,460	Dade	23	Female	Unknown		Unknown	FL resident	03/28/20
6,461	Dade	52	Male	No		Yes	FL resident	03/28/20
6,462	Dade	61	Male	Unknown		Yes	FL resident	03/28/20
6,463	Dade	42	Male	Yes	NY	Unknown	FL resident	03/28/20
6,464	Dade	54	Male	Unknown		Yes	FL resident	03/28/20
6,465	Dade	49	Female	No		Yes	FL resident	03/28/20
6,466	Dade	42	Female	Unknown			FL resident	03/28/20
6,467	Dade	74	Female	Unknown		Yes	FL resident	03/28/20
6,468	Dade	50	Male	No		Unknown	FL resident	03/28/20
6,469	Dade	71	Female	Unknown		Yes	FL resident	03/28/20
6,470	Dade	54	Male	Yes	ECUADOR	Yes	FL resident	03/28/20
6,471	Dade	79	Female	Yes	SPAIN	Yes	FL resident	03/28/20
6,472	Dade	49	Male	Unknown		Yes	FL resident	03/28/20
6,473	Dade	50	Female	No		Unknown	FL resident	03/28/20
6,474	Dade	86	Male	No		No	FL resident	03/28/20
6,475	Dade	30	Male	No		Unknown	FL resident	03/28/20
6,476	Dade	33	Male	Unknown			FL resident	03/28/20



# Coronavirus: line list of cases

Data verified as of Apr 20, 2020 at 10 AM

Data in this report are provisional and subject to change.

Case	County	Age	Gender	Travel related	Travel detail	Contact with a confirmed case	Jurisdiction	Date case counted
6,477	Dade	39	Male	Unknown			FL resident	03/28/20
6,478	Dade	54	Unknown	Unknown		Unknown	FL resident	03/28/20
6,479	Dade	51	Male	Yes	FL; NJ	No	FL resident	03/28/20
6,480	Dade	42	Male	No		No	FL resident	03/28/20
6,481	Dade	34	Male	No		Yes	FL resident	03/28/20
6,482	Dade	31	Male	Unknown		Unknown	FL resident	03/28/20
6,483	Dade	57	Male	No		Yes	FL resident	03/28/20
6,484	Dade	36	Male	No		Yes	FL resident	03/28/20
6,485	Dade	34	Male	No		No	FL resident	03/28/20
6,486	Dade	50	Female	Unknown		Yes	FL resident	03/28/20
6,487	Dade	33	Female	No		Unknown	FL resident	03/28/20
6,488	Dade	54	Male	Unknown		No	FL resident	03/28/20
6,489	Dade	23	Male	No		No	FL resident	03/28/20
6,490	Dade	56	Female	Unknown		Yes	FL resident	03/28/20
6,491	Dade	47	Female	No		Yes	FL resident	03/28/20
6,492	Dade	54	Male	No		No	FL resident	03/28/20
6,493	Dade	29	Female	No		Unknown	FL resident	03/28/20
6,494	Dade	30	Female	No		No	FL resident	03/28/20
6,495	Dade	41	Male	No		Yes	FL resident	03/28/20
6,496	Dade	62	Female	Unknown			FL resident	03/28/20
6,497	Dade	43	Male	Unknown		Unknown	FL resident	03/28/20
6,498	Dade	60	Female	Yes	BAHAMAS; FL; MEXICO	Yes	FL resident	03/28/20
6,499	Dade	53	Female	Unknown		Yes	FL resident	03/28/20
6,500	Dade	67	Male	Yes	GA	No	FL resident	03/28/20
6,501	Dade	32	Male	No		No	FL resident	03/28/20
6,502	Dade	26	Female	No		Yes	FL resident	03/28/20
6,503	Dade	58	Female	No		No	FL resident	03/28/20
6,504	Dade	68	Female	No		No	FL resident	03/28/20
6,505	Dade	31	Male	Unknown		Unknown	FL resident	03/28/20
6,506	Dade	57	Male	No		Yes	FL resident	03/28/20
6,507	Dade	28	Male	Yes	FL; NY	Unknown	FL resident	03/28/20
6,508	Dade	70	Male	No		Yes	FL resident	03/28/20
6,509	Dade	46	Female	No		No	FL resident	03/28/20
6,510	Dade	68	Male	Unknown			FL resident	03/28/20
6,511	Dade	25	Male	No		Yes	FL resident	03/28/20
6,512	Dade	53	Female	No		Yes	FL resident	03/28/20
6,513	Dade	41	Female	Unknown		Yes	FL resident	03/28/20
6,514	Dade	36	Female	Unknown		Yes	FL resident	03/28/20
6,515	Dade	59	Female	Unknown		Yes	FL resident	03/28/20
6,516	Dade	36	Male	No		No	FL resident	03/28/20
6,517	Dade	35	Male	No		No	FL resident	03/28/20
6,518	Dade	30	Female	Yes	FL; JAMAICA	Yes	FL resident	03/28/20
6,519	Dade	36	Male	Unknown		Unknown	FL resident	03/28/20
6,520	Dade	68	Female	No		No	FL resident	03/28/20
6,521	Dade	40	Female	No		Unknown	FL resident	03/28/20
6,522	Dade	38	Male	Yes	MD	No	FL resident	03/28/20
6,523	Dade	28	Unknown	No		Unknown	FL resident	03/28/20
6,524	Dade	73	Male	Unknown		Unknown	FL resident	03/28/20
6,525	Dade	50	Female	No		Yes	FL resident	03/28/20
6,526	Dade	19	Unknown	No		No	FL resident	03/28/20
6,527	Dade	54	Female	No		No	FL resident	03/28/20
6,528	Dade	24	Female	No		Unknown	FL resident	03/28/20
6,529	Dade	47	Male	Unknown		No	FL resident	03/28/20
6,530	Dade	16	Male	No		Unknown	FL resident	03/28/20
6,531	Dade	56	Male	No		Yes	FL resident	03/28/20
6,532	Dade	46	Male	No		No	FL resident	03/28/20
6,533	Dade	69	Female	No		Yes	FL resident	03/28/20
6,534	Dade	44	Male	No		Unknown	FL resident	03/28/20
6,535	Dade	39	Unknown	Unknown			FL resident	03/28/20
6,536	Dade	37	Male	No		Yes	FL resident	03/28/20
6,537	Dade	56	Female	Unknown			FL resident	03/28/20
6,538	Dade	33	Female	No		Yes	FL resident	03/28/20



# Coronavirus: line list of cases

Data verified as of Apr 20, 2020 at 10 AM

Data in this report are provisional and subject to change.

Case	County	Age	Gender	Travel related	Travel detail	Contact with a confirmed case	Jurisdiction	Date case counted
6,539	Dade	70	Female	Unknown			FL resident	03/28/20
6,540	Dade	48	Female	Unknown			FL resident	03/28/20
6,541	Dade	52	Male	Unknown		Unknown	FL resident	03/28/20
6,542	Dade	30	Male	Unknown		Yes	FL resident	03/28/20
6,543	Dade	40	Male	Unknown			FL resident	03/28/20
6,544	Dade	26	Male	Unknown			FL resident	03/28/20
6,545	Dade	35	Unknown	No		No	FL resident	03/28/20
6,546	Dade	42	Male	Yes	NY	Yes	FL resident	03/28/20
6,547	Dade	23	Female	No		No	FL resident	03/28/20
6,548	Dade	41	Female	Yes	NY	Yes	FL resident	03/28/20
6,549	Dade	68	Male	Unknown		Yes	FL resident	03/28/20
6,550	Dade	29	Female	No		Yes	FL resident	03/28/20
6,551	Dade	58	Female	No		Yes	FL resident	03/28/20
6,552	Dade	53	Female	No		No	FL resident	03/28/20
6,553	Dade	57	Male	Unknown		Yes	FL resident	03/28/20
6,554	Dade	77	Male	No		No	FL resident	03/28/20
6,555	Dade	72	Male	Yes	FRANCE	Yes	FL resident	03/28/20
6,556	Dade	30	Male	No		No	FL resident	03/28/20
6,557	Dade	44	Male	No		No	FL resident	03/28/20
6,558	Dade	47	Female	No		No	FL resident	03/28/20
6,559	Dade	50	Male	Yes	NY	No	FL resident	03/28/20
6,560	Dade	33	Male	Unknown			FL resident	03/28/20
6,561	Dade	28	Female	No		Yes	FL resident	03/28/20
6,562	Dade	22	Female	Yes	CO; FL	Yes	FL resident	03/28/20
6,563	Dade	42	Male	No		Yes	FL resident	03/28/20
6,564	Dade	45	Female	No		Yes	FL resident	03/28/20
6,565	Dade	30	Male	Yes	NY	Unknown	FL resident	03/28/20
6,566	Dade	41	Female	No		Yes	FL resident	03/28/20
6,567	Dade	46	Male	Unknown			FL resident	03/28/20
6,568	Dade	62	Male	Yes	UNITED KINGDOM	No	FL resident	03/28/20
6,569	Dade	47	Male	No		Unknown	FL resident	03/28/20
6,570	Dade	32	Male	No		Unknown	FL resident	03/28/20
6,571	Dade	51	Male	Unknown			FL resident	03/28/20
6,572	Dade	70	Male	Unknown		No	FL resident	03/28/20
6,573	Dade	25	Male	No		Unknown	FL resident	03/28/20
6,574	Dade	32	Female	No		Unknown	FL resident	03/28/20
6,575	Dade	81	Male	No			FL resident	03/28/20
6,576	Dade	71	Male	Unknown		Yes	FL resident	03/28/20
6,577	Dade	30	Female	No		Yes	FL resident	03/28/20
6,578	Dade	30	Female	Yes	GA	Unknown	FL resident	03/28/20
6,579	Dade	59	Male	No		No	FL resident	03/28/20
6,580	Dade	54	Female	Unknown		Unknown	FL resident	03/28/20
6,581	Dade	24	Female	Yes	CO	No	FL resident	03/28/20
6,582	Dade	29	Male	No		Yes	FL resident	03/28/20
6,583	Dade	48	Male	Unknown		Yes	FL resident	03/28/20
6,584	Dade	26	Male	Yes	MEXICO	No	FL resident	03/28/20
6,585	Dade	54	Female	Yes	TN	Yes	FL resident	03/28/20
6,586	Dade	45	Male	Yes	FL; PUERTO RICO	Unknown	FL resident	03/28/20
6,587	Dade	50	Female	Yes	SPAIN	No	FL resident	03/28/20
6,588	Dade	61	Female	Yes	MEXICO	Yes	FL resident	03/28/20
6,589	Dade	64	Female	No		Yes	FL resident	03/28/20
6,590	Dade	34	Male	Yes	PERU	Yes	FL resident	03/28/20
6,591	Dade	30	Female	Yes	PERU	Yes	FL resident	03/28/20
6,592	Dade	80	Male	No		No	FL resident	03/28/20
6,593	Dade	70	Male	No		No	FL resident	03/28/20
6,594	Dade	74	Female	Unknown			FL resident	03/28/20
6,595	Dade	27	Male	Unknown			FL resident	03/28/20
6,596	Dade	33	Male	Unknown			FL resident	03/28/20
6,597	Dade	73	Male	No		Yes	FL resident	03/28/20
6,598	Dade	36	Female	No		Yes	FL resident	03/28/20
6,599	Dade	45	Male	No		No	FL resident	03/28/20
6,600	Dade	44	Female	Unknown		Yes	FL resident	03/28/20

# Coronavirus: line list of cases

Data verified as of Apr 20, 2020 at 10 AM

Data in this report are provisional and subject to change.

Case	County	Age	Gender	Travel related	Travel detail	Contact with a confirmed case	Jurisdiction	Date case counted
6,601	Dade	27	Male	No		Unknown	FL resident	03/28/20
6,602	Dade	56	Female	No		Yes	FL resident	03/28/20
6,603	Dade	50	Male	Unknown			FL resident	03/28/20
6,604	Dade	23	Female	No		Yes	FL resident	03/28/20
6,605	Dade	40	Male	Yes	CA; FL; ISRAEL	Unknown	FL resident	03/28/20
6,606	Dade	58	Male	Unknown		Yes	FL resident	03/28/20
6,607	Dade	68	Male	No			FL resident	03/28/20
6,608	Dade	28	Female	Unknown			FL resident	03/28/20
6,609	Dade	34	Female	No		Yes	FL resident	03/28/20
6,610	Dade	58	Female	Unknown			FL resident	03/28/20
6,611	Dade	52	Male	No		Unknown	FL resident	03/28/20
6,612	Dade	83	Male	No		No	FL resident	03/28/20
6,613	Dade	79	Male	Unknown		Yes	FL resident	03/28/20
6,614	Dade	101	Female	Unknown		Yes	FL resident	03/28/20
6,615	Dade	60	Male	Unknown		Unknown	FL resident	03/28/20
6,616	Dade	33	Male	Unknown		Unknown	FL resident	03/28/20
6,617	Dade	67	Male	Unknown			FL resident	03/28/20
6,618	Dade	64	Female	No		Yes	FL resident	03/28/20
6,619	Dade	49	Female	No		Unknown	FL resident	03/28/20
6,620	Dade	55	Male	Unknown			FL resident	03/28/20
6,621	Dade	34	Male	Unknown			FL resident	03/28/20
6,622	Dade	38	Female	No		No	FL resident	03/28/20
6,623	Dade	36	Male	No		Yes	FL resident	03/28/20
6,624	Dade	28	Female	No		Unknown	FL resident	03/28/20
6,625	Dade	43	Female	Unknown			FL resident	03/28/20
6,626	Dade	86	Female	No		Yes	FL resident	03/28/20
6,627	Dade	79	Male	No		Unknown	FL resident	03/28/20
6,628	Dade	76	Female	No		Unknown	FL resident	03/28/20
6,629	Dade	68	Female	No		No	FL resident	03/28/20
6,630	Dade	66	Male	Unknown		Yes	FL resident	03/28/20
6,631	Dade	45	Male	No		Unknown	FL resident	03/28/20
6,632	Dade	52	Female	No		Unknown	FL resident	03/28/20
6,633	Dade	51	Female	No		Yes	FL resident	03/28/20
6,634	Dade	42	Female	No		Unknown	FL resident	03/28/20
6,635	Dade	31	Female	No		No	FL resident	03/28/20
6,636	Dade	45	Female	Unknown		Yes	FL resident	03/28/20
6,637	Dade	43	Male	No		Unknown	FL resident	03/28/20
6,638	Dade	74	Male	No		Unknown	FL resident	03/28/20
6,639	Dade	40	Male	No		Yes	FL resident	03/28/20
6,640	Dade	23	Female	Unknown		Unknown	FL resident	03/28/20
6,641	Dade	59	Male	No		No	FL resident	03/28/20
6,642	Dade	16	Female	No		Yes	FL resident	03/28/20
6,643	Dade	55	Male	Unknown		Unknown	FL resident	03/28/20
6,644	Dade	44	Female	No		Unknown	FL resident	03/28/20
6,645	Dade	46	Female	Yes	France; GA; Puerto Rico; Spain	Yes	FL resident	03/28/20
6,646	Dade	51	Male	Yes	France; GA; Puerto Rico; Spain	Yes	FL resident	03/28/20
6,647	Dade	83	Female	No		Yes	FL resident	03/28/20
6,648	Dade	71	Male	No		Yes	FL resident	03/28/20
6,649	Dade	65	Female	Unknown		Unknown	FL resident	03/28/20
6,650	Dade	48	Male	No		Yes	FL resident	03/28/20
6,651	Dade	44	Female	No		Unknown	FL resident	03/28/20
6,652	Dade	57	Male	Unknown		Unknown	FL resident	03/28/20
6,653	Dade	72	Male	Unknown			FL resident	03/28/20
6,654	Dade	50	Male	Unknown			FL resident	03/28/20
6,655	Dade	48	Male	Unknown			FL resident	03/28/20
6,656	Dade	60	Female	Unknown		Unknown	FL resident	03/28/20
6,657	Dade	87	Female	Unknown		Unknown	FL resident	03/28/20
6,658	Dade	59	Male	Unknown			FL resident	03/28/20
6,659	Dade	57	Female	No		Unknown	FL resident	03/28/20
6,660	Dade	24	Male	No		Yes	FL resident	03/28/20
6,661	Dade	50	Female	Unknown		Unknown	FL resident	03/28/20
6,662	Dade	51	Female	No		Yes	FL resident	03/28/20

# Coronavirus: line list of cases

Data verified as of Apr 20, 2020 at 10 AM

Data in this report are provisional and subject to change.

Case	County	Age	Gender	Travel related	Travel detail	Contact with a confirmed case	Jurisdiction	Date case counted
6,663	Dade	57	Male	No		No	FL resident	03/28/20
6,664	Dade	32	Male	No		Yes	FL resident	03/28/20
6,665	Dade	52	Female	Unknown		Unknown	FL resident	03/28/20
6,666	Dade	53	Male	No		Unknown	FL resident	03/28/20
6,667	Dade	82	Female	Unknown		Unknown	FL resident	03/28/20
6,668	Dade	46	Female	No		No	FL resident	03/28/20
6,669	Dade	38	Male	Unknown			FL resident	03/28/20
6,670	Dade	27	Female	Unknown		Unknown	FL resident	03/28/20
6,671	Dade	32	Female	No		Unknown	FL resident	03/28/20
6,672	Dade	52	Male	Unknown		Unknown	FL resident	03/28/20
6,673	Dade	61	Male	No		No	FL resident	03/28/20
6,674	Dade	72	Male	Yes	CO	No	FL resident	03/28/20
6,675	Dade	64	Female	No		Yes	FL resident	03/28/20
6,676	Dade	60	Male	Yes	CANADA; SPAIN	Unknown	FL resident	03/28/20
6,677	Dade	53	Male	No		Yes	FL resident	03/28/20
6,678	Dade	34	Female	Unknown		Yes	FL resident	03/28/20
6,679	Dade	35	Male	No		Yes	FL resident	03/28/20
6,680	Dade	20	Female	Yes	FRANCE; SPAIN	Yes	FL resident	03/28/20
6,681	Dade	34	Male	No		Yes	FL resident	03/28/20
6,682	Dade	91	Male	No		Unknown	FL resident	03/28/20
6,683	Dade	24	Female	Yes	NY	Unknown	FL resident	03/28/20
6,684	Dade	80	Female	Unknown		Yes	FL resident	03/28/20
6,685	Dade	76	Female	Unknown		Unknown	FL resident	03/28/20
6,686	Dade	68	Female	No		No	FL resident	03/28/20
6,687	Dade	68	Male	Unknown		No	FL resident	03/28/20
6,688	Dade	89	Male	Unknown		Unknown	FL resident	03/28/20
6,689	Dade	38	Male	Unknown			FL resident	03/28/20
6,690	Dade	66	Female	Unknown		Yes	FL resident	03/28/20
6,691	Dade	28	Male	Yes	FL; NY	No	FL resident	03/28/20
6,692	Dade	59	Male	Unknown		Yes	FL resident	03/28/20
6,693	Dade	31	Female	No		No	FL resident	03/28/20
6,694	Dade	69	Male	Yes	CUBA	Yes	FL resident	03/28/20
6,695	Dade	36	Male	No		No	FL resident	03/28/20
6,696	Dade	68	Male	Unknown		Yes	FL resident	03/28/20
6,697	Dade	47	Female	No		Unknown	FL resident	03/28/20
6,698	Dade	52	Male	Unknown			FL resident	03/28/20
6,699	Dade	46	Male	Unknown		Unknown	FL resident	03/28/20
6,700	Dade	83	Male	No		Unknown	FL resident	03/28/20
6,701	Dade	49	Female	No		Unknown	FL resident	03/28/20
6,702	Dade	80	Female	Unknown			FL resident	03/28/20
6,703	Dade	27	Male	No		No	FL resident	03/28/20
6,704	Dade	25	Male	Unknown		Unknown	FL resident	03/29/20
6,705	Dade	82	Male	Unknown			FL resident	03/29/20
6,706	Dade	54	Male	Unknown			FL resident	03/29/20
6,707	Dade	79	Female	No		No	FL resident	03/29/20
6,708	Dade	95	Female	Unknown		Unknown	FL resident	03/29/20
6,709	Dade	73	Female	Unknown			FL resident	03/29/20
6,710	Dade	89	Female	Unknown			FL resident	03/29/20
6,711	Dade	77	Female	No		Yes	FL resident	03/29/20
6,712	Dade	75	Male	Yes	ECUADOR	Unknown	FL resident	03/29/20
6,713	Dade	44	Male	Unknown		Unknown	FL resident	03/29/20
6,714	Dade	33	Female	Unknown			FL resident	03/29/20
6,715	Dade	64	Female	No		Yes	FL resident	03/29/20
6,716	Dade	77	Male	Yes	NY; UNKNOWN	Unknown	FL resident	03/29/20
6,717	Dade	86	Male	No		No	FL resident	03/29/20
6,718	Dade	45	Male	No		Unknown	FL resident	03/29/20
6,719	Dade	56	Male	Unknown		Yes	FL resident	03/29/20
6,720	Dade	34	Female	No		Yes	FL resident	03/29/20
6,721	Dade	56	Male	No		Unknown	FL resident	03/29/20
6,722	Dade	31	Male	Unknown			FL resident	03/29/20
6,723	Dade	48	Female	No		Unknown	FL resident	03/29/20
6,724	Dade	31	Male	Unknown		Yes	FL resident	03/29/20



# Coronavirus: line list of cases

Data verified as of Apr 20, 2020 at 10 AM

Data in this report are provisional and subject to change.

Case	County	Age	Gender	Travel related	Travel detail	Contact with a confirmed case	Jurisdiction	Date case counted
6,725	Dade	32	Female	No		Yes	FL resident	03/29/20
6,726	Dade	46	Male	No		Unknown	FL resident	03/29/20
6,727	Dade	24	Female	Unknown		No	FL resident	03/29/20
6,728	Dade	36	Male	No		Yes	FL resident	03/29/20
6,729	Dade	57	Female	No		Yes	FL resident	03/29/20
6,730	Dade	50	Male	Unknown			FL resident	03/29/20
6,731	Dade	60	Male	Unknown		Yes	FL resident	03/29/20
6,732	Dade	58	Male	Unknown		No	FL resident	03/29/20
6,733	Dade	79	Female	Unknown			FL resident	03/29/20
6,734	Dade	55	Female	No		No	FL resident	03/29/20
6,735	Dade	16	Male	No		Yes	FL resident	03/29/20
6,736	Dade	57	Male	No		No	FL resident	03/29/20
6,737	Dade	61	Female	No		No	FL resident	03/29/20
6,738	Dade	52	Male	No		No	FL resident	03/29/20
6,739	Dade	28	Female	Unknown		Unknown	FL resident	03/29/20
6,740	Dade	42	Male	No		No	FL resident	03/29/20
6,741	Dade	56	Male	No		Yes	FL resident	03/29/20
6,742	Dade	60	Female	Unknown			FL resident	03/29/20
6,743	Dade	31	Female	No		Unknown	FL resident	03/29/20
6,744	Dade	46	Male	Unknown		Yes	FL resident	03/29/20
6,745	Dade	28	Male	Unknown		No	FL resident	03/29/20
6,746	Dade	27	Male	No		Unknown	FL resident	03/29/20
6,747	Dade	25	Female	Unknown			FL resident	03/29/20
6,748	Dade	73	Female	Unknown		Unknown	FL resident	03/29/20
6,749	Dade	35	Female	Unknown		Yes	FL resident	03/29/20
6,750	Dade	32	Male	No		No	FL resident	03/29/20
6,751	Dade	62	Male	Yes	FL; NY	Unknown	FL resident	03/29/20
6,752	Dade	29	Female	No		Unknown	FL resident	03/29/20
6,753	Dade	29	Female	Unknown			FL resident	03/29/20
6,754	Dade	64	Male	Yes	FL; ID	Unknown	FL resident	03/29/20
6,755	Dade	33	Male	No		Unknown	FL resident	03/29/20
6,756	Dade	39	Male	No		Unknown	FL resident	03/29/20
6,757	Dade	34	Male	Unknown			FL resident	03/29/20
6,758	Dade	28	Female	Unknown			FL resident	03/29/20
6,759	Dade	38	Female	Unknown		Yes	FL resident	03/29/20
6,760	Dade	33	Male	No			FL resident	03/29/20
6,761	Dade	22	Male	No		Yes	FL resident	03/29/20
6,762	Dade	49	Female	Unknown			FL resident	03/29/20
6,763	Dade	20	Female	Yes	SPAIN	No	FL resident	03/29/20
6,764	Dade	26	Female	No		No	FL resident	03/29/20
6,765	Dade	37	Male	Unknown		Unknown	FL resident	03/29/20
6,766	Dade	28	Male	No		Unknown	FL resident	03/29/20
6,767	Dade	55	Female	Unknown		Unknown	FL resident	03/29/20
6,768	Dade	35	Male	Yes	WA	Unknown	FL resident	03/29/20
6,769	Dade	21	Male	Unknown		Unknown	FL resident	03/29/20
6,770	Dade	26	Male	Unknown		No	FL resident	03/29/20
6,771	Dade	41	Male	No			FL resident	03/29/20
6,772	Dade	81	Female	Unknown		Unknown	FL resident	03/29/20
6,773	Dade	76	Male	No		Unknown	FL resident	03/29/20
6,774	Dade	70	Male	Yes	CO	Yes	FL resident	03/29/20
6,775	Dade	57	Female	Yes	CO	Yes	FL resident	03/29/20
6,776	Dade	54	Male	No		Yes	FL resident	03/29/20
6,777	Dade	71	Female	No		No	FL resident	03/29/20
6,778	Dade	26	Male	No		No	FL resident	03/29/20
6,779	Dade	48	Female	No		Yes	FL resident	03/29/20
6,780	Dade	58	Male	No		Unknown	FL resident	03/29/20
6,781	Dade	44	Male	No		Unknown	FL resident	03/29/20
6,782	Dade	56	Male	No		Unknown	FL resident	03/29/20
6,783	Dade	30	Male	Yes	MOROCCO	No	FL resident	03/29/20
6,784	Dade	51	Male	Yes	ECUADOR	Yes	FL resident	03/29/20
6,785	Dade	29	Male	Yes	COSTA RICA; DOMINICAN REPUBLIC; ECUADOR	No	FL resident	03/29/20



# Coronavirus: line list of cases

Data verified as of Apr 20, 2020 at 10 AM

Data in this report are provisional and subject to change.

Case	County	Age	Gender	Travel related	Travel detail	Contact with a confirmed case	Jurisdiction	Date case counted
6,786	Dade	63	Female	Yes	DOMINICAN REPUBLIC	No	FL resident	03/29/20
6,787	Dade	24	Male	Unknown		Unknown	FL resident	03/29/20
6,788	Dade	29	Male	Unknown		Unknown	FL resident	03/29/20
6,789	Dade	48	Female	No		Yes	FL resident	03/29/20
6,790	Dade	64	Male	No		Unknown	FL resident	03/29/20
6,791	Dade	46	Female	Unknown			FL resident	03/29/20
6,792	Dade	55	Female	No		Yes	FL resident	03/29/20
6,793	Dade	55	Male	Unknown		Yes	FL resident	03/29/20
6,794	Dade	29	Male	No		Yes	FL resident	03/29/20
6,795	Dade	59	Female	Unknown		Yes	FL resident	03/29/20
6,796	Dade	36	Female	Unknown		Unknown	FL resident	03/29/20
6,797	Dade	24	Male	No		Unknown	FL resident	03/29/20
6,798	Dade	49	Male	Unknown		Unknown	FL resident	03/29/20
6,799	Dade	54	Male	No		Unknown	FL resident	03/29/20
6,800	Dade	72	Female	Yes	ECUADOR	Unknown	FL resident	03/29/20
6,801	Dade	48	Male	Unknown			FL resident	03/29/20
6,802	Dade	45	Female	No		Unknown	FL resident	03/29/20
6,803	Dade	94	Female	No		Unknown	FL resident	03/29/20
6,804	Dade	60	Male	Yes	COLOMBIA	Unknown	FL resident	03/29/20
6,805	Dade	42	Male	No		Yes	FL resident	03/29/20
6,806	Dade	35	Male	No		No	FL resident	03/29/20
6,807	Dade	31	Male	Yes	FL; GEORGIA	Unknown	FL resident	03/29/20
6,808	Dade	55	Male	No		Unknown	FL resident	03/29/20
6,809	Dade	60	Female	No		No	FL resident	03/29/20
6,810	Dade	37	Male	No		Unknown	FL resident	03/29/20
6,811	Dade	65	Female	Unknown		Yes	FL resident	03/29/20
6,812	Dade	50	Male	Yes	U.S. VIRGIN ISLANDS	Unknown	FL resident	03/29/20
6,813	Dade	42	Male	Unknown		Yes	FL resident	03/29/20
6,814	Dade	46	Female	Unknown			FL resident	03/29/20
6,815	Dade	20	Male	No		Yes	FL resident	03/29/20
6,816	Dade	47	Male	No		Unknown	FL resident	03/29/20
6,817	Dade	36	Male	Unknown		Yes	FL resident	03/29/20
6,818	Dade	26	Female	Yes	NY	Unknown	FL resident	03/29/20
6,819	Dade	37	Male	Unknown		Unknown	FL resident	03/29/20
6,820	Dade	39	Female	Yes	MA	Yes	FL resident	03/29/20
6,821	Dade	39	Male	No		Unknown	FL resident	03/29/20
6,822	Dade	4	Female	No		Yes	FL resident	03/29/20
6,823	Dade	23	Male	Unknown		Yes	FL resident	03/29/20
6,824	Dade	28	Male	No		No	FL resident	03/29/20
6,825	Dade	27	Male	Yes	CA; FL; NE	Yes	FL resident	03/29/20
6,826	Dade	54	Female	No		No	FL resident	03/29/20
6,827	Dade	38	Female	Unknown		Yes	FL resident	03/29/20
6,828	Dade	46	Male	No		No	FL resident	03/29/20
6,829	Dade	62	Female	No		No	FL resident	03/29/20
6,830	Dade	45	Male	No		Unknown	FL resident	03/29/20
6,831	Dade	34	Male	No		Yes	FL resident	03/29/20
6,832	Dade	46	Male	No		No	FL resident	03/29/20
6,833	Dade	58	Female	Yes	NY	Yes	FL resident	03/29/20
6,834	Dade	23	Male	No		Unknown	FL resident	03/29/20
6,835	Dade	32	Male	No		Yes	FL resident	03/29/20
6,836	Dade	29	Male	Unknown		Unknown	FL resident	03/29/20
6,837	Dade	23	Male	Yes	CO	Yes	FL resident	03/29/20
6,838	Dade	27	Female	No		Yes	FL resident	03/29/20
6,839	Dade	23	Female	Unknown		Unknown	FL resident	03/29/20
6,840	Dade	89	Male	Unknown		Unknown	FL resident	03/29/20
6,841	Dade	48	Male	Unknown		Yes	FL resident	03/29/20
6,842	Dade	74	Male	No		Yes	FL resident	03/29/20
6,843	Dade	66	Female	Unknown			FL resident	03/29/20
6,844	Dade	50	Female	No		Yes	FL resident	03/29/20
6,845	Dade	67	Male	Unknown		Unknown	FL resident	03/29/20
6,846	Dade	39	Female	No		No	FL resident	03/29/20
6,847	Dade	44	Male	No		Unknown	FL resident	03/29/20

# Coronavirus: line list of cases

Data verified as of Apr 20, 2020 at 10 AM

Data in this report are provisional and subject to change.

Case	County	Age	Gender	Travel related	Travel detail	Contact with a confirmed case	Jurisdiction	Date case counted
6,848	Dade	56	Male	No		Unknown	FL resident	03/29/20
6,849	Dade	63	Female	Unknown		Unknown	FL resident	03/29/20
6,850	Dade	23	Female	No		No	FL resident	03/29/20
6,851	Dade	44	Male	Unknown			FL resident	03/29/20
6,852	Dade	28	Male	No		Yes	FL resident	03/29/20
6,853	Dade	19	Female	No		Unknown	FL resident	03/29/20
6,854	Dade	31	Female	No		Yes	FL resident	03/29/20
6,855	Dade	39	Male	No		Yes	FL resident	03/29/20
6,856	Dade	61	Male	No		Yes	FL resident	03/29/20
6,857	Dade	28	Male	No		Yes	FL resident	03/29/20
6,858	Dade	88	Female	No		Yes	FL resident	03/29/20
6,859	Dade	21	Female	Unknown			FL resident	03/29/20
6,860	Dade	54	Male	Unknown		Unknown	FL resident	03/29/20
6,861	Dade	38	Male	No		Unknown	FL resident	03/29/20
6,862	Dade	60	Female	No		Unknown	FL resident	03/29/20
6,863	Dade	49	Male	No		Unknown	FL resident	03/29/20
6,864	Dade	58	Female	Yes	SC	Yes	FL resident	03/29/20
6,865	Dade	57	Male	No		Yes	FL resident	03/29/20
6,866	Dade	26	Male	Unknown			FL resident	03/29/20
6,867	Dade	49	Female	Unknown			FL resident	03/29/20
6,868	Dade	30	Male	Unknown		Unknown	FL resident	03/29/20
6,869	Dade	56	Male	Yes	FL; LEBANON	Yes	FL resident	03/29/20
6,870	Dade	46	Male	No		No	FL resident	03/29/20
6,871	Dade	29	Male	No		Unknown	FL resident	03/29/20
6,872	Dade	37	Female	No		Yes	FL resident	03/29/20
6,873	Dade	69	Female	Unknown			FL resident	03/29/20
6,874	Dade	72	Female	No		Yes	FL resident	03/29/20
6,875	Dade	27	Female	Unknown		Unknown	FL resident	03/29/20
6,876	Dade	84	Male	No		Yes	FL resident	03/29/20
6,877	Dade	40	Female	No		Yes	FL resident	03/29/20
6,878	Dade	57	Male	Yes	HONG KONG	Unknown	FL resident	03/29/20
6,879	Dade	32	Male	No		No	FL resident	03/29/20
6,880	Dade	40	Male	Unknown			FL resident	03/29/20
6,881	Dade	56	Male	No		Unknown	FL resident	03/29/20
6,882	Dade	91	Female	No		No	FL resident	03/29/20
6,883	Dade	91	Female	Unknown			FL resident	03/29/20
6,884	Dade	69	Male	No		No	FL resident	03/29/20
6,885	Dade	53	Male	Yes	NY	No	FL resident	03/29/20
6,886	Dade	52	Female	No		No	FL resident	03/29/20
6,887	Dade	51	Female	No		Yes	FL resident	03/29/20
6,888	Dade	77	Male	No		Yes	FL resident	03/29/20
6,889	Dade	33	Male	No		Yes	FL resident	03/29/20
6,890	Dade	77	Male	No		Yes	FL resident	03/29/20
6,891	Dade	81	Male	Unknown		Unknown	FL resident	03/29/20
6,892	Dade	48	Male	Unknown		Unknown	FL resident	03/29/20
6,893	Dade	31	Female	Unknown			FL resident	03/29/20
6,894	Dade	36	Male	No		No	FL resident	03/29/20
6,895	Dade	52	Male	No		Unknown	FL resident	03/29/20
6,896	Dade	62	Male	No		Yes	FL resident	03/29/20
6,897	Dade	22	Male	No		Yes	FL resident	03/29/20
6,898	Dade	39	Male	No		No	FL resident	03/29/20
6,899	Dade	59	Male	Yes	NJ	No	FL resident	03/29/20
6,900	Dade	40	Male	Unknown			FL resident	03/29/20
6,901	Dade	57	Female	No		Yes	FL resident	03/29/20
6,902	Dade	56	Female	No		Yes	FL resident	03/29/20
6,903	Dade	49	Male	Yes	Brazil	Yes	FL resident	03/29/20
6,904	Dade	50	Female	No		Yes	FL resident	03/29/20
6,905	Dade	28	Male	No		Yes	FL resident	03/29/20
6,906	Dade	63	Male	Unknown			FL resident	03/29/20
6,907	Dade	88	Female	No		No	FL resident	03/29/20
6,908	Dade	30	Female	Unknown			FL resident	03/29/20
6,909	Dade	45	Male	No		Unknown	FL resident	03/29/20

# Coronavirus: line list of cases

Data verified as of Apr 20, 2020 at 10 AM

Data in this report are provisional and subject to change.

Case	County	Age	Gender	Travel related	Travel detail	Contact with a confirmed case	Jurisdiction	Date case counted
6,910	Dade	55	Male	Unknown		Unknown	FL resident	03/29/20
6,911	Dade	89	Female	Unknown			FL resident	03/29/20
6,912	Dade	61	Male	No		Yes	FL resident	03/29/20
6,913	Dade	43	Female	Unknown		Yes	FL resident	03/29/20
6,914	Dade	84	Female	No		Yes	FL resident	03/29/20
6,915	Dade	49	Male	Unknown			FL resident	03/29/20
6,916	Dade	82	Female	Unknown		Unknown	FL resident	03/29/20
6,917	Dade	48	Female	No		Yes	FL resident	03/29/20
6,918	Dade	56	Male	Unknown			FL resident	03/29/20
6,919	Dade	40	Female	Unknown			FL resident	03/29/20
6,920	Dade	85	Female	Unknown		Unknown	FL resident	03/29/20
6,921	Dade	16	Female	Yes	FL; TN	Yes	FL resident	03/29/20
6,922	Dade	52	Male	Unknown		Unknown	FL resident	03/29/20
6,923	Dade	69	Female	Unknown			FL resident	03/29/20
6,924	Dade	22	Female	Unknown			FL resident	03/29/20
6,925	Dade	80	Female	Unknown			FL resident	03/29/20
6,926	Dade	80	Female	Unknown		No	FL resident	03/29/20
6,927	Dade	60	Female	No		Yes	FL resident	03/29/20
6,928	Dade	80	Male	No		Yes	FL resident	03/29/20
6,929	Dade	80	Female	No		Unknown	FL resident	03/29/20
6,930	Dade	84	Female	No		Unknown	FL resident	03/29/20
6,931	Dade	49	Male	No		No	FL resident	03/29/20
6,932	Dade	57	Male	Unknown			FL resident	03/29/20
6,933	Dade	51	Male	No		Yes	FL resident	03/29/20
6,934	Dade	75	Male	No		No	FL resident	03/29/20
6,935	Dade	23	Male	Yes	UNITED KINGDOM	Unknown	FL resident	03/29/20
6,936	Dade	43	Female	No		Unknown	FL resident	03/29/20
6,937	Dade	56	Female	Unknown			FL resident	03/29/20
6,938	Dade	52	Male	No		Unknown	FL resident	03/29/20
6,939	Dade	56	Female	Unknown			FL resident	03/29/20
6,940	Dade	24	Male	No		Yes	FL resident	03/29/20
6,941	Dade	62	Female	No		Unknown	FL resident	03/29/20
6,942	Dade	33	Female	Yes	FRENCH GUIANA	No	FL resident	03/29/20
6,943	Dade	46	Male	Unknown			FL resident	03/29/20
6,944	Dade	36	Male	No		Yes	FL resident	03/29/20
6,945	Dade	63	Female	Unknown		Unknown	FL resident	03/29/20
6,946	Dade	42	Female	No		Unknown	FL resident	03/29/20
6,947	Dade	47	Male	Unknown		Unknown	FL resident	03/29/20
6,948	Dade	33	Male	No		Yes	FL resident	03/29/20
6,949	Dade	50	Male	Unknown			FL resident	03/29/20
6,950	Dade	67	Male	Unknown		Unknown	FL resident	03/29/20
6,951	Dade	56	Female	No		Unknown	FL resident	03/29/20
6,952	Dade	58	Male	Unknown		Yes	FL resident	03/29/20
6,953	Dade	30	Female	No		Yes	FL resident	03/29/20
6,954	Dade	50	Male	No		Unknown	FL resident	03/29/20
6,955	Dade	83	Male	Unknown		Unknown	FL resident	03/29/20
6,956	Dade	20	Male	No		Yes	FL resident	03/29/20
6,957	Dade	54	Female	Unknown			FL resident	03/29/20
6,958	Dade	53	Female	Unknown		Yes	FL resident	03/29/20
6,959	Dade	34	Male	Unknown		Unknown	FL resident	03/29/20
6,960	Dade	46	Female	Unknown		Unknown	FL resident	03/29/20
6,961	Dade	28	Male	Yes	FL; GA	Yes	FL resident	03/29/20
6,962	Dade	47	Female	Unknown		Yes	FL resident	03/29/20
6,963	Dade	50	Male	No		Yes	FL resident	03/29/20
6,964	Dade	28	Female	Unknown			FL resident	03/29/20
6,965	Dade	63	Female	No		Unknown	FL resident	03/29/20
6,966	Dade	68	Female	Yes	NY	Yes	FL resident	03/29/20
6,967	Dade	82	Male	Unknown		Yes	FL resident	03/29/20
6,968	Dade	42	Female	No		No	FL resident	03/29/20
6,969	Dade	24	Female	No		Yes	FL resident	03/29/20
6,970	Dade	49	Female	No		Unknown	FL resident	03/29/20
6,971	Dade	27	Female	No		Yes	FL resident	03/29/20



# Coronavirus: line list of cases

Data verified as of Apr 20, 2020 at 10 AM

Data in this report are provisional and subject to change.

Case	County	Age	Gender	Travel related	Travel detail	Contact with a confirmed case	Jurisdiction	Date case counted
6,972	Dade	55	Female	Unknown		Unknown	FL resident	03/29/20
6,973	Dade	32	Male	No		No	FL resident	03/29/20
6,974	Dade	31	Male	No		No	FL resident	03/29/20
6,975	Dade	52	Female	No		Yes	FL resident	03/29/20
6,976	Dade	53	Female	No		Unknown	FL resident	03/29/20
6,977	Dade	58	Female	No		Yes	FL resident	03/29/20
6,978	Dade	50	Male	No		Yes	FL resident	03/29/20
6,979	Dade	38	Female	Unknown		Unknown	FL resident	03/29/20
6,980	Dade	23	Male	Unknown		No	FL resident	03/29/20
6,981	Dade	42	Male	Unknown			FL resident	03/29/20
6,982	Dade	52	Male	Unknown			FL resident	03/29/20
6,983	Dade	27	Female	No		Unknown	FL resident	03/29/20
6,984	Dade	4	Male	Unknown		Yes	FL resident	03/29/20
6,985	Dade	24	Female	No		Yes	FL resident	03/29/20
6,986	Dade	61	Female	No		Yes	FL resident	03/29/20
6,987	Dade	51	Female	Unknown		Yes	FL resident	03/29/20
6,988	Dade	32	Male	Unknown		Unknown	FL resident	03/29/20
6,989	Dade	21	Female	Unknown		Unknown	FL resident	03/29/20
6,990	Dade	46	Male	Unknown			FL resident	03/29/20
6,991	Dade	30	Male	Unknown		Yes	FL resident	03/29/20
6,992	Dade	56	Male	Unknown		Yes	FL resident	03/29/20
6,993	Dade	23	Male	Unknown		Unknown	FL resident	03/29/20
6,994	Dade	60	Female	Unknown		Unknown	FL resident	03/29/20
6,995	Dade	66	Male	No		Yes	FL resident	03/29/20
6,996	Dade	48	Male	Unknown			FL resident	03/29/20
6,997	Dade	51	Male	No		Yes	FL resident	03/29/20
6,998	Dade	27	Male	No		Yes	FL resident	03/29/20
6,999	Dade	29	Female	No		Yes	FL resident	03/29/20
7,000	Dade	41	Female	No			FL resident	03/29/20
7,001	Dade	56	Female	No		No	FL resident	03/29/20
7,002	Dade	44	Female	No		Yes	FL resident	03/29/20
7,003	Dade	48	Female	No		Yes	FL resident	03/29/20
7,004	Dade	33	Female	Unknown		Unknown	FL resident	03/29/20
7,005	Dade	37	Male	Unknown			FL resident	03/29/20
7,006	Dade	45	Male	Unknown		Unknown	FL resident	03/29/20
7,007	Dade	28	Female	No		Yes	FL resident	03/29/20
7,008	Dade	65	Female	No		Yes	FL resident	03/29/20
7,009	Dade	47	Male	Unknown			FL resident	03/29/20
7,010	Dade	54	Male	Unknown		Unknown	FL resident	03/29/20
7,011	Dade	28	Male	No			FL resident	03/29/20
7,012	Dade	36	Male	Unknown		No	FL resident	03/29/20
7,013	Dade	52	Female	Unknown			FL resident	03/29/20
7,014	Dade	47	Male	No			FL resident	03/29/20
7,015	Dade	47	Male	Unknown		Unknown	FL resident	03/29/20
7,016	Dade	40	Female	No		No	FL resident	03/29/20
7,017	Dade	42	Male	Unknown		Yes	FL resident	03/29/20
7,018	Dade	32	Female	No		Unknown	FL resident	03/29/20
7,019	Dade	46	Male	No		Unknown	FL resident	03/29/20
7,020	Dade	29	Male	Unknown			FL resident	03/29/20
7,021	Dade	28	Male	No		Unknown	FL resident	03/29/20
7,022	Dade	76	Female	No		Yes	FL resident	03/29/20
7,023	Dade	94	Female	No		Yes	FL resident	03/29/20
7,024	Dade	44	Male	Unknown			FL resident	03/29/20
7,025	Dade	57	Female	No		Yes	FL resident	03/29/20
7,026	Dade	69	Female	Unknown		Yes	FL resident	03/29/20
7,027	Dade	86	Male	No		No	FL resident	03/29/20
7,028	Dade	53	Female	Unknown			FL resident	03/29/20
7,029	Dade	51	Male	Unknown		Unknown	FL resident	03/29/20
7,030	Dade	64	Male	No		Unknown	FL resident	03/29/20
7,031	Dade	36	Male	No		No	FL resident	03/29/20
7,032	Dade	29	Female	Yes	DC	Unknown	FL resident	03/29/20
7,033	Dade	82	Female	No		Unknown	FL resident	03/29/20



# Coronavirus: line list of cases

Data verified as of Apr 20, 2020 at 10 AM

Data in this report are provisional and subject to change.

Case	County	Age	Gender	Travel related	Travel detail	Contact with a confirmed case	Jurisdiction	Date case counted
7,034	Dade	69	Female	Unknown			FL resident	03/29/20
7,035	Dade	36	Male	Unknown			FL resident	03/29/20
7,036	Dade	53	Male	No		Yes	FL resident	03/29/20
7,037	Dade	65	Male	No		No	FL resident	03/29/20
7,038	Dade	53	Male	Unknown		Unknown	FL resident	03/29/20
7,039	Dade	80	Female	Unknown		Unknown	FL resident	03/29/20
7,040	Dade	60	Male	No		No	FL resident	03/29/20
7,041	Dade	34	Male	Unknown		Unknown	FL resident	03/29/20
7,042	Dade	57	Male	No		No	FL resident	03/29/20
7,043	Dade	69	Female	Unknown		No	FL resident	03/29/20
7,044	Dade	42	Male	Unknown			FL resident	03/29/20
7,045	Dade	63	Male	Unknown		Yes	FL resident	03/29/20
7,046	Dade	46	Male	Unknown			FL resident	03/29/20
7,047	Dade	41	Male	No		Yes	FL resident	03/29/20
7,048	Dade	70	Female	Unknown		Unknown	FL resident	03/29/20
7,049	Dade	26	Male	No		Unknown	FL resident	03/30/20
7,050	Dade	82	Male	Unknown			FL resident	03/30/20
7,051	Dade	67	Male	Unknown			FL resident	03/30/20
7,052	Dade	58	Female	Unknown		Yes	FL resident	03/30/20
7,053	Dade	38	Male	No		Yes	FL resident	03/30/20
7,054	Dade	25	Male	Yes	COLOMBIA; FL	Unknown	FL resident	03/30/20
7,055	Dade	62	Male	Unknown		Unknown	FL resident	03/30/20
7,056	Dade	34	Male	No		Unknown	FL resident	03/30/20
7,057	Dade	30	Female	No		No	FL resident	03/30/20
7,058	Dade	58	Female	No		No	FL resident	03/30/20
7,059	Dade	35	Male	No		Yes	FL resident	03/30/20
7,060	Dade	55	Male	Unknown		Unknown	FL resident	03/30/20
7,061	Dade	38	Female	Yes	CANADA	No	FL resident	03/30/20
7,062	Dade	51	Female	Unknown		No	FL resident	03/30/20
7,063	Dade	19	Male	No		Unknown	FL resident	03/30/20
7,064	Dade	62	Female	Unknown		Yes	FL resident	03/30/20
7,065	Dade	36	Male	No		Yes	FL resident	03/30/20
7,066	Dade	59	Female	No		No	FL resident	03/30/20
7,067	Dade	21	Female	No		No	FL resident	03/30/20
7,068	Dade	59	Female	No		Unknown	FL resident	03/30/20
7,069	Dade	72	Male	Unknown		Yes	FL resident	03/30/20
7,070	Dade	54	Male	No		Yes	FL resident	03/30/20
7,071	Dade	79	Female	No		No	FL resident	03/30/20
7,072	Dade	71	Female	No		Yes	FL resident	03/30/20
7,073	Dade	2	Male	No		Yes	FL resident	03/30/20
7,074	Dade	52	Male	No		Yes	FL resident	03/30/20
7,075	Dade	34	Male	Unknown		Yes	FL resident	03/30/20
7,076	Dade	30	Male	No		Yes	FL resident	03/30/20
7,077	Dade	60	Male	No		No	FL resident	03/30/20
7,078	Dade	54	Female	Unknown		Unknown	FL resident	03/30/20
7,079	Dade	50	Female	No		Yes	FL resident	03/30/20
7,080	Dade	48	Male	No		Unknown	FL resident	03/30/20
7,081	Dade	26	Female	No		Yes	FL resident	03/30/20
7,082	Dade	61	Male	No		Unknown	FL resident	03/30/20
7,083	Dade	50	Female	No		Yes	FL resident	03/30/20
7,084	Dade	29	Male	No		Yes	FL resident	03/30/20
7,085	Dade	60	Female	No		Unknown	FL resident	03/30/20
7,086	Dade	64	Female	No		Yes	FL resident	03/30/20
7,087	Dade	71	Male	Yes	UNITED KINGDOM		FL resident	03/30/20
7,088	Dade	56	Female	No		Yes	FL resident	03/30/20
7,089	Dade	24	Male	Yes	NJ	No	FL resident	03/30/20
7,090	Dade	44	Male	Unknown		No	FL resident	03/30/20
7,091	Dade	65	Male	No		Unknown	FL resident	03/30/20
7,092	Dade	76	Male	No		Unknown	FL resident	03/30/20
7,093	Dade	62	Female	No		Yes	FL resident	03/30/20
7,094	Dade	74	Female	No		Yes	FL resident	03/30/20
7,095	Dade	24	Female	Yes	SC	Yes	FL resident	03/30/20

# Coronavirus: line list of cases

Data verified as of Apr 20, 2020 at 10 AM

Data in this report are provisional and subject to change.

Case	County	Age	Gender	Travel related	Travel detail	Contact with a confirmed case	Jurisdiction	Date case counted
7,096	Dade	26	Male	No		Yes	FL resident	03/30/20
7,097	Dade	39	Female	No		Unknown	FL resident	03/30/20
7,098	Dade	39	Male	Yes	BRAZIL; FL	Yes	FL resident	03/30/20
7,099	Dade	55	Male	Yes	COLOMBIA; DOMINICAN REPUBLIC	Unknown	FL resident	03/30/20
7,100	Dade	46	Male	Unknown		Unknown	FL resident	03/30/20
7,101	Dade	35	Female	Unknown			FL resident	03/30/20
7,102	Dade	44	Female	No		No	FL resident	03/30/20
7,103	Dade	58	Female	No		Yes	FL resident	03/30/20
7,104	Dade	69	Female	No		Yes	FL resident	03/30/20
7,105	Dade	26	Male	No		Yes	FL resident	03/30/20
7,106	Dade	44	Male	Unknown		Unknown	FL resident	03/30/20
7,107	Dade	70	Male	Unknown		Yes	FL resident	03/30/20
7,108	Dade	29	Male	Yes	SPAIN	Yes	FL resident	03/30/20
7,109	Dade	43	Female	No		Unknown	FL resident	03/30/20
7,110	Dade	33	Female	No		No	FL resident	03/30/20
7,111	Dade	36	Male	No		No	FL resident	03/30/20
7,112	Dade	86	Female	No		Yes	FL resident	03/30/20
7,113	Dade	49	Female	Unknown			FL resident	03/30/20
7,114	Dade	21	Female	Unknown		Unknown	FL resident	03/30/20
7,115	Dade	47	Female	No		Yes	FL resident	03/30/20
7,116	Dade	37	Male	Unknown			FL resident	03/30/20
7,117	Dade	31	Male	No		Unknown	FL resident	03/30/20
7,118	Dade	33	Male	No		Yes	FL resident	03/30/20
7,119	Dade	42	Female	No		Yes	FL resident	03/30/20
7,120	Dade	52	Female	No		Yes	FL resident	03/30/20
7,121	Dade	30	Male	No		No	FL resident	03/30/20
7,122	Dade	65	Male	No		Unknown	FL resident	03/30/20
7,123	Dade	36	Female	No		Unknown	FL resident	03/30/20
7,124	Dade	33	Male	No		Yes	FL resident	03/30/20
7,125	Dade	23	Female	Unknown			FL resident	03/30/20
7,126	Dade	54	Male	Unknown			FL resident	03/30/20
7,127	Dade	40	Female	No		Unknown	FL resident	03/30/20
7,128	Dade	42	Male	No		Unknown	FL resident	03/30/20
7,129	Dade	30	Male	Unknown		Yes	FL resident	03/30/20
7,130	Dade	62	Female	Yes	COLOMBIA; FL	Unknown	FL resident	03/30/20
7,131	Dade	32	Male	Unknown		Yes	FL resident	03/30/20
7,132	Dade	55	Female	No		Unknown	FL resident	03/30/20
7,133	Dade	22	Female	Yes	DOMINICAN REPUBLIC	Unknown	FL resident	03/30/20
7,134	Dade	77	Male	Unknown			FL resident	03/30/20
7,135	Dade	31	Male	No		Unknown	FL resident	03/30/20
7,136	Dade	55	Female	No		Unknown	FL resident	03/30/20
7,137	Dade	44	Female	Unknown		Yes	FL resident	03/30/20
7,138	Dade	34	Male	Unknown			FL resident	03/30/20
7,139	Dade	53	Female	No		Yes	FL resident	03/30/20
7,140	Dade	60	Male	Unknown		No	FL resident	03/30/20
7,141	Dade	41	Male	Unknown			FL resident	03/30/20
7,142	Dade	56	Male	Unknown		Unknown	FL resident	03/30/20
7,143	Dade	37	Male	No		No	FL resident	03/30/20
7,144	Dade	32	Male	Unknown		Unknown	FL resident	03/30/20
7,145	Dade	29	Female	No		Unknown	FL resident	03/30/20
7,146	Dade	49	Male	Unknown			FL resident	03/30/20
7,147	Dade	48	Male	No		Unknown	FL resident	03/30/20
7,148	Dade	59	Male	No		Yes	FL resident	03/30/20
7,149	Dade	47	Male	No		Unknown	FL resident	03/30/20
7,150	Dade	26	Male	No		Unknown	FL resident	03/30/20
7,151	Dade	31	Male	No		Yes	FL resident	03/30/20
7,152	Dade	19	Male	Unknown			FL resident	03/30/20
7,153	Dade	22	Female	No		Yes	FL resident	03/30/20
7,154	Dade	24	Female	No		Yes	FL resident	03/30/20
7,155	Dade	45	Male	No		No	FL resident	03/30/20
7,156	Dade	45	Male	Unknown		Yes	FL resident	03/30/20

# Coronavirus: line list of cases

Data verified as of Apr 20, 2020 at 10 AM

Data in this report are provisional and subject to change.

Case	County	Age	Gender	Travel related	Travel detail	Contact with a confirmed case	Jurisdiction	Date case counted
7,157	Dade	42	Female	Yes	MEXICO	No	FL resident	03/30/20
7,158	Dade	44	Male	No		Unknown	FL resident	03/30/20
7,159	Dade	29	Male	No		Yes	FL resident	03/30/20
7,160	Dade	64	Male	Unknown			FL resident	03/30/20
7,161	Dade	60	Female	Unknown		Yes	FL resident	03/30/20
7,162	Dade	30	Male	Unknown			FL resident	03/30/20
7,163	Dade	70	Male	Unknown		Yes	FL resident	03/30/20
7,164	Dade	57	Female	Unknown		Yes	FL resident	03/30/20
7,165	Dade	69	Male	Unknown		Unknown	FL resident	03/30/20
7,166	Dade	60	Female	Yes	CO; FL	Yes	FL resident	03/30/20
7,167	Dade	25	Male	No		Unknown	FL resident	03/30/20
7,168	Dade	39	Male	Yes	COLOMBIA	No	FL resident	03/30/20
7,169	Dade	71	Female	Unknown		Unknown	FL resident	03/30/20
7,170	Dade	51	Male	No		Unknown	FL resident	03/30/20
7,171	Dade	80	Male	No		Yes	FL resident	03/30/20
7,172	Dade	28	Male	No		Yes	FL resident	03/30/20
7,173	Dade	55	Female	Unknown			FL resident	03/30/20
7,174	Dade	90	Female	Unknown		Unknown	FL resident	03/30/20
7,175	Dade	60	Female	Yes	FL; UNITED KINGDOM	Unknown	FL resident	03/30/20
7,176	Dade	56	Male	Unknown		Unknown	FL resident	03/30/20
7,177	Dade	28	Male	Unknown		Unknown	FL resident	03/30/20
7,178	Dade	35	Male	Unknown		Unknown	FL resident	03/30/20
7,179	Dade	44	Male	Unknown		Unknown	FL resident	03/30/20
7,180	Dade	32	Female	Unknown		Yes	FL resident	03/30/20
7,181	Dade	46	Male	Yes	FRANCE	Unknown	FL resident	03/30/20
7,182	Dade	30	Male	Unknown		No	FL resident	03/30/20
7,183	Dade	22	Female	Unknown			FL resident	03/30/20
7,184	Dade	50	Male	No		Unknown	FL resident	03/30/20
7,185	Dade	75	Male	Unknown		Unknown	FL resident	03/30/20
7,186	Dade	27	Male	No		Unknown	FL resident	03/30/20
7,187	Dade	22	Female	No		Unknown	FL resident	03/30/20
7,188	Dade	54	Male	No		Unknown	FL resident	03/30/20
7,189	Dade	42	Male	Unknown		No	FL resident	03/30/20
7,190	Dade	45	Male	No		Yes	FL resident	03/30/20
7,191	Dade	86	Male	No		No	FL resident	03/30/20
7,192	Dade	39	Male	No		Unknown	FL resident	03/30/20
7,193	Dade	23	Female	No		No	FL resident	03/30/20
7,194	Dade	49	Male	No		No	FL resident	03/30/20
7,195	Dade	25	Male	Unknown			FL resident	03/30/20
7,196	Dade	48	Female	Unknown			FL resident	03/30/20
7,197	Dade	42	Male	Unknown			FL resident	03/30/20
7,198	Dade	42	Female	No		Unknown	FL resident	03/30/20
7,199	Dade	57	Female	Yes	CUBA; FL	Yes	FL resident	03/30/20
7,200	Dade	89	Female	No		No	FL resident	03/30/20
7,201	Dade	29	Male	No		Unknown	FL resident	03/30/20
7,202	Dade	27	Male	Unknown			FL resident	03/30/20
7,203	Dade	36	Male	No		Unknown	FL resident	03/30/20
7,204	Dade	30	Male	No		Yes	FL resident	03/30/20
7,205	Dade	53	Male	No		Yes	FL resident	03/30/20
7,206	Dade	56	Female	Unknown		Yes	FL resident	03/30/20
7,207	Dade	66	Female	Unknown		No	FL resident	03/30/20
7,208	Dade	65	Female	Unknown			FL resident	03/30/20
7,209	Dade	64	Female	Unknown			FL resident	03/30/20
7,210	Dade	75	Male	No		Yes	FL resident	03/30/20
7,211	Dade	84	Female	Unknown			FL resident	03/30/20
7,212	Dade	29	Male	Unknown			FL resident	03/30/20
7,213	Dade	21	Female	Unknown		Yes	FL resident	03/30/20
7,214	Dade	42	Male	No		No	FL resident	03/30/20
7,215	Dade	57	Female	Yes	SPAIN	Yes	FL resident	03/30/20
7,216	Dade	38	Male	No			FL resident	03/30/20
7,217	Dade	74	Male	Unknown		Unknown	FL resident	03/30/20
7,218	Dade	19	Male	No		No	FL resident	03/30/20

# Coronavirus: line list of cases

Data verified as of Apr 20, 2020 at 10 AM

Data in this report are provisional and subject to change.

Case	County	Age	Gender	Travel related	Travel detail	Contact with a confirmed case	Jurisdiction	Date case counted
7,219	Dade	56	Male	No		No	FL resident	03/30/20
7,220	Dade	89	Male	Yes	NY	Unknown	FL resident	03/30/20
7,221	Dade	73	Male	Yes	Dominican Republic; FL; NY	Unknown	FL resident	03/30/20
7,222	Dade	78	Male	Unknown		Unknown	FL resident	03/30/20
7,223	Dade	85	Male	No		No	FL resident	03/30/20
7,224	Dade	81	Male	Unknown			FL resident	03/30/20
7,225	Dade	49	Female	No		Unknown	FL resident	03/30/20
7,226	Dade	57	Male	Unknown			FL resident	03/30/20
7,227	Dade	36	Male	No		Yes	FL resident	03/30/20
7,228	Dade	50	Male	No		Unknown	FL resident	03/30/20
7,229	Dade	67	Female	No		Yes	FL resident	03/30/20
7,230	Dade	36	Male	Yes	NY	Unknown	FL resident	03/30/20
7,231	Dade	27	Female	No		Yes	FL resident	03/30/20
7,232	Dade	84	Male	No		Yes	FL resident	03/30/20
7,233	Dade	24	Female	No		Unknown	FL resident	03/30/20
7,234	Dade	25	Male	No		Unknown	FL resident	03/30/20
7,235	Dade	39	Male	No		Unknown	FL resident	03/30/20
7,236	Dade	28	Male	No		Unknown	FL resident	03/30/20
7,237	Dade	28	Female	No		Yes	FL resident	03/30/20
7,238	Dade	36	Female	Unknown			FL resident	03/30/20
7,239	Dade	40	Male	No		Yes	FL resident	03/30/20
7,240	Dade	31	Male	Unknown			FL resident	03/30/20
7,241	Dade	22	Female	No		Unknown	FL resident	03/30/20
7,242	Dade	67	Female	Unknown		Yes	FL resident	03/30/20
7,243	Dade	37	Male	No		Yes	FL resident	03/30/20
7,244	Dade	78	Female	No		Yes	FL resident	03/30/20
7,245	Dade	75	Female	No		Yes	FL resident	03/30/20
7,246	Dade	33	Female	Yes	PUERTO RICO	Unknown	FL resident	03/30/20
7,247	Dade	50	Male	Yes	TX	Unknown	FL resident	03/30/20
7,248	Dade	67	Male	No		Unknown	FL resident	03/30/20
7,249	Dade	94	Female	No		No	FL resident	03/30/20
7,250	Dade	68	Male	No		No	FL resident	03/30/20
7,251	Dade	72	Female	No		Unknown	FL resident	03/30/20
7,252	Dade	56	Female	No		Yes	FL resident	03/30/20
7,253	Dade	35	Male	No		Yes	FL resident	03/30/20
7,254	Dade	48	Male	Unknown			FL resident	03/30/20
7,255	Dade	60	Female	No		Yes	FL resident	03/30/20
7,256	Dade	46	Male	No		Unknown	FL resident	03/30/20
7,257	Dade	66	Male	Unknown			FL resident	03/30/20
7,258	Dade	27	Male	Unknown		Unknown	FL resident	03/30/20
7,259	Dade	21	Male	Unknown		Unknown	FL resident	03/30/20
7,260	Dade	52	Male	No		Yes	FL resident	03/30/20
7,261	Dade	28	Female	Unknown		Unknown	FL resident	03/30/20
7,262	Dade	35	Female	Yes	BRAZIL	Yes	FL resident	03/30/20
7,263	Dade	54	Male	No		Unknown	FL resident	03/30/20
7,264	Dade	39	Male	Unknown			FL resident	03/30/20
7,265	Dade	60	Female	Unknown			FL resident	03/30/20
7,266	Dade	75	Female	Yes	NY	Yes	FL resident	03/30/20
7,267	Dade	71	Female	Unknown		No	FL resident	03/30/20
7,268	Dade	73	Male	Unknown		No	FL resident	03/30/20
7,269	Dade	31	Female	No		No	FL resident	03/30/20
7,270	Dade	73	Male	Yes	MI	Unknown	FL resident	03/30/20
7,271	Dade	89	Male	No		Yes	FL resident	03/30/20
7,272	Dade	47	Female	No		No	FL resident	03/30/20
7,273	Dade	59	Female	Unknown		Unknown	FL resident	03/30/20
7,274	Dade	47	Female	No		No	FL resident	03/30/20
7,275	Dade	24	Male	No		No	FL resident	03/30/20
7,276	Dade	31	Female	Unknown		Unknown	FL resident	03/30/20
7,277	Dade	78	Male	No		Yes	FL resident	03/30/20
7,278	Dade	29	Female	No		Unknown	FL resident	03/30/20
7,279	Dade	49	Male	No		No	FL resident	03/30/20
7,280	Dade	25	Female	Unknown			FL resident	03/30/20



# Coronavirus: line list of cases

Data verified as of Apr 20, 2020 at 10 AM

Data in this report are provisional and subject to change.

Case	County	Age	Gender	Travel related	Travel detail	Contact with a confirmed case	Jurisdiction	Date case counted
7,281	Dade	60	Male	Unknown		Unknown	FL resident	03/30/20
7,282	Dade	77	Male	No		Yes	FL resident	03/30/20
7,283	Dade	23	Female	Unknown			FL resident	03/30/20
7,284	Dade	76	Male	Unknown			FL resident	03/30/20
7,285	Dade	45	Female	Unknown		Yes	FL resident	03/31/20
7,286	Dade	65	Male	No		No	FL resident	03/31/20
7,287	Dade	40	Male	No		Yes	FL resident	03/31/20
7,288	Dade	41	Female	Unknown		Unknown	FL resident	03/31/20
7,289	Dade	52	Male	Unknown		No	FL resident	03/31/20
7,290	Dade	33	Male	Unknown		Unknown	FL resident	03/31/20
7,291	Dade	54	Male	Unknown			FL resident	03/31/20
7,292	Dade	60	Female	No		No	FL resident	03/31/20
7,293	Dade	25	Female	Unknown		Yes	FL resident	03/31/20
7,294	Dade	27	Male	No		Unknown	FL resident	03/31/20
7,295	Dade	42	Male	No		Unknown	FL resident	03/31/20
7,296	Dade	56	Female	Yes	Cuba	Yes	FL resident	03/31/20
7,297	Dade	54	Female	No		Yes	FL resident	03/31/20
7,298	Dade	14	Female	No		Yes	FL resident	03/31/20
7,299	Dade	54	Female	No		No	FL resident	03/31/20
7,300	Dade	35	Male	No			FL resident	03/31/20
7,301	Dade	51	Male	No		No	FL resident	03/31/20
7,302	Dade	53	Female	No		No	FL resident	03/31/20
7,303	Dade	65	Male	Unknown		Unknown	FL resident	03/31/20
7,304	Dade	25	Male	No		Unknown	FL resident	03/31/20
7,305	Dade	25	Female	No		Yes	FL resident	03/31/20
7,306	Dade	24	Male	Yes	IL	No	FL resident	03/31/20
7,307	Dade	70	Male	Unknown		Yes	FL resident	03/31/20
7,308	Dade	48	Male	Unknown			FL resident	03/31/20
7,309	Dade	71	Male	No		No	FL resident	03/31/20
7,310	Dade	60	Female	No		Yes	FL resident	03/31/20
7,311	Dade	34	Female	No		Yes	FL resident	03/31/20
7,312	Dade	53	Female	No		No	FL resident	03/31/20
7,313	Dade	54	Female	No		No	FL resident	03/31/20
7,314	Dade	50	Female	Unknown			FL resident	03/31/20
7,315	Dade	84	Female	Yes	SPAIN	Unknown	FL resident	03/31/20
7,316	Dade	52	Female	No		No	FL resident	03/31/20
7,317	Dade	24	Female	Unknown			FL resident	03/31/20
7,318	Dade	23	Female	No		Unknown	FL resident	03/31/20
7,319	Dade	34	Female	Unknown		No	FL resident	03/31/20
7,320	Dade	58	Male	Unknown		Unknown	FL resident	03/31/20
7,321	Dade	45	Male	No		No	FL resident	03/31/20
7,322	Dade	35	Male	No		Yes	FL resident	03/31/20
7,323	Dade	52	Female	Unknown			FL resident	03/31/20
7,324	Dade	34	Female	No		No	FL resident	03/31/20
7,325	Dade	74	Male	Unknown		Yes	FL resident	03/31/20
7,326	Dade	61	Male	No		Yes	FL resident	03/31/20
7,327	Dade	65	Male	No		Yes	FL resident	03/31/20
7,328	Dade	30	Female	Unknown			FL resident	03/31/20
7,329	Dade	68	Female	No		Yes	FL resident	03/31/20
7,330	Dade	15	Male	No		Yes	FL resident	03/31/20
7,331	Dade	29	Male	Unknown			FL resident	03/31/20
7,332	Dade	43	Male	No		No	FL resident	03/31/20
7,333	Dade	33	Female	No		Unknown	FL resident	03/31/20
7,334	Dade	66	Female	No		Unknown	FL resident	03/31/20
7,335	Dade	56	Female	Unknown		Unknown	FL resident	03/31/20
7,336	Dade	55	Female	No		Yes	FL resident	03/31/20
7,337	Dade	56	Male	No		Yes	FL resident	03/31/20
7,338	Dade	65	Female	No		Yes	FL resident	03/31/20
7,339	Dade	44	Male	Unknown			FL resident	03/31/20
7,340	Dade	49	Female	Unknown			FL resident	03/31/20
7,341	Dade	52	Male	No			FL resident	03/31/20
7,342	Dade	42	Female	No		Unknown	FL resident	03/31/20

# Coronavirus: line list of cases

Data verified as of Apr 20, 2020 at 10 AM

Data in this report are provisional and subject to change.

Case	County	Age	Gender	Travel related	Travel detail	Contact with a confirmed case	Jurisdiction	Date case counted
7,343	Dade	41	Female	No		Yes	FL resident	03/31/20
7,344	Dade	40	Female	Unknown		Unknown	FL resident	03/31/20
7,345	Dade	8	Male	Unknown			FL resident	03/31/20
7,346	Dade	44	Female	Unknown			FL resident	03/31/20
7,347	Dade	55	Male	Yes	ARGENTINA	Unknown	FL resident	03/31/20
7,348	Dade	74	Male	Yes	NY	Unknown	FL resident	03/31/20
7,349	Dade	32	Female	Unknown		No	FL resident	03/31/20
7,350	Dade	31	Male	Unknown		Unknown	FL resident	03/31/20
7,351	Dade	49	Female	No		Yes	FL resident	03/31/20
7,352	Dade	67	Male	Unknown		Unknown	FL resident	03/31/20
7,353	Dade	23	Male	Unknown		Yes	FL resident	03/31/20
7,354	Dade	36	Male	Unknown		Unknown	FL resident	03/31/20
7,355	Dade	60	Female	Unknown		Yes	FL resident	03/31/20
7,356	Dade	48	Female	No		Yes	FL resident	03/31/20
7,357	Dade	71	Male	No		Unknown	FL resident	03/31/20
7,358	Dade	40	Male	No		No	FL resident	03/31/20
7,359	Dade	53	Female	Unknown		Yes	FL resident	03/31/20
7,360	Dade	80	Male	No		No	FL resident	03/31/20
7,361	Dade	62	Male	Unknown		Yes	FL resident	03/31/20
7,362	Dade	13	Male	Unknown		Yes	FL resident	03/31/20
7,363	Dade	24	Male	Unknown		Unknown	FL resident	03/31/20
7,364	Dade	21	Female	Unknown		Yes	FL resident	03/31/20
7,365	Dade	64	Female	Yes	BELIZE; FL; MEXICO	Unknown	FL resident	03/31/20
7,366	Dade	22	Female	Unknown		Yes	FL resident	03/31/20
7,367	Dade	68	Female	No		Unknown	FL resident	03/31/20
7,368	Dade	14	Female	No		Yes	FL resident	03/31/20
7,369	Dade	55	Male	No		Yes	FL resident	03/31/20
7,370	Dade	58	Male	No		Yes	FL resident	03/31/20
7,371	Dade	57	Female	Unknown		No	FL resident	03/31/20
7,372	Dade	23	Female	Unknown		Unknown	FL resident	03/31/20
7,373	Dade	24	Female	No		No	FL resident	03/31/20
7,374	Dade	31	Male	No		Unknown	FL resident	03/31/20
7,375	Dade	51	Male	No		No	FL resident	03/31/20
7,376	Dade	26	Female	Unknown		No	FL resident	03/31/20
7,377	Dade	54	Female	No		No	FL resident	03/31/20
7,378	Dade	53	Male	No		Yes	FL resident	03/31/20
7,379	Dade	72	Male	Unknown		Unknown	FL resident	03/31/20
7,380	Dade	39	Male	Unknown		No	FL resident	03/31/20
7,381	Dade	46	Male	No		No	FL resident	03/31/20
7,382	Dade	25	Female	No		No	FL resident	03/31/20
7,383	Dade	27	Female	Yes	NY	Unknown	FL resident	03/31/20
7,384	Dade	39	Unknown	Unknown			FL resident	03/31/20
7,385	Dade	43	Male	Unknown		Unknown	FL resident	03/31/20
7,386	Dade	65	Female	No		No	FL resident	03/31/20
7,387	Dade	56	Male	No			FL resident	03/31/20
7,388	Dade	38	Male	Unknown		Yes	FL resident	03/31/20
7,389	Dade	43	Male	Unknown		No	FL resident	03/31/20
7,390	Dade	81	Male	Unknown		Unknown	FL resident	03/31/20
7,391	Dade	48	Female	No		Yes	FL resident	03/31/20
7,392	Dade	42	Female	No		No	FL resident	03/31/20
7,393	Dade	86	Female	Unknown		Unknown	FL resident	03/31/20
7,394	Dade	47	Female	No		Yes	FL resident	03/31/20
7,395	Dade	18	Female	No		No	FL resident	03/31/20
7,396	Dade	67	Male	Unknown			FL resident	03/31/20
7,397	Dade	58	Male	No		Yes	FL resident	03/31/20
7,398	Dade	34	Female	Yes	MEXICO; NY	No	FL resident	03/31/20
7,399	Dade	37	Male	No		Yes	FL resident	03/31/20
7,400	Dade	65	Female	No		Yes	FL resident	03/31/20
7,401	Dade	30	Female	Unknown			FL resident	03/31/20
7,402	Dade	35	Female	Unknown		No	FL resident	03/31/20
7,403	Dade	25	Female	Yes	NY	No	FL resident	03/31/20
7,404	Dade	83	Male	No		Yes	FL resident	03/31/20

# Coronavirus: line list of cases

Data verified as of Apr 20, 2020 at 10 AM

Data in this report are provisional and subject to change.

Case	County	Age	Gender	Travel related	Travel detail	Contact with a confirmed case	Jurisdiction	Date case counted
7,405	Dade	57	Female	Unknown		No	FL resident	03/31/20
7,406	Dade	46	Unknown	No		Yes	FL resident	03/31/20
7,407	Dade	71	Female	Unknown		Yes	FL resident	03/31/20
7,408	Dade	58	Female	Unknown		Unknown	FL resident	03/31/20
7,409	Dade	50	Male	No		Yes	FL resident	03/31/20
7,410	Dade	53	Male	Yes	SPAIN	Unknown	FL resident	03/31/20
7,411	Dade	42	Female	No		Yes	FL resident	03/31/20
7,412	Dade	26	Female	Unknown			FL resident	03/31/20
7,413	Dade	51	Male	No		Unknown	FL resident	03/31/20
7,414	Dade	46	Male	No		Yes	FL resident	03/31/20
7,415	Dade	32	Male	No		Yes	FL resident	03/31/20
7,416	Dade	43	Male	Unknown			FL resident	03/31/20
7,417	Dade	56	Female	No		Unknown	FL resident	03/31/20
7,418	Dade	24	Female	Unknown		Yes	FL resident	03/31/20
7,419	Dade	75	Female	Unknown		Yes	FL resident	03/31/20
7,420	Dade	65	Female	No		Yes	FL resident	03/31/20
7,421	Dade	67	Female	Unknown		No	FL resident	03/31/20
7,422	Dade	58	Female	Unknown			FL resident	03/31/20
7,423	Dade	28	Female	No		Unknown	FL resident	03/31/20
7,424	Dade	57	Male	Unknown		Yes	FL resident	03/31/20
7,425	Dade	75	Female	Unknown		Unknown	FL resident	03/31/20
7,426	Dade	65	Female	Yes	CO; EUROPE	Yes	FL resident	03/31/20
7,427	Dade	53	Female	Unknown		Unknown	FL resident	03/31/20
7,428	Dade	53	Female	Unknown			FL resident	03/31/20
7,429	Dade	24	Female	Yes	FL; LA	Yes	FL resident	03/31/20
7,430	Dade	52	Male	Yes	FL; LA	Yes	FL resident	03/31/20
7,431	Dade	30	Male	Unknown		Unknown	FL resident	03/31/20
7,432	Dade	35	Male	Yes	PERU	Unknown	FL resident	03/31/20
7,433	Dade	47	Male	No		Unknown	FL resident	03/31/20
7,434	Dade	26	Male	Unknown			FL resident	03/31/20
7,435	Dade	59	Female	Unknown		Yes	FL resident	03/31/20
7,436	Dade	42	Male	Unknown		Unknown	FL resident	03/31/20
7,437	Dade	74	Female	No		No	FL resident	03/31/20
7,438	Dade	32	Female	Unknown		Yes	FL resident	03/31/20
7,439	Dade	48	Male	No			FL resident	03/31/20
7,440	Dade	21	Male	Unknown			FL resident	03/31/20
7,441	Dade	83	Male	No		Yes	FL resident	03/31/20
7,442	Dade	37	Female	No		Yes	FL resident	03/31/20
7,443	Dade	86	Female	Unknown		Yes	FL resident	03/31/20
7,444	Dade	66	Male	No		Yes	FL resident	03/31/20
7,445	Dade	33	Female	No		Yes	FL resident	03/31/20
7,446	Dade	67	Female	No		Yes	FL resident	03/31/20
7,447	Dade	65	Male	Unknown		No	FL resident	03/31/20
7,448	Dade	23	Male	No		No	FL resident	03/31/20
7,449	Dade	53	Female	Unknown			FL resident	03/31/20
7,450	Dade	43	Male	Unknown		Unknown	FL resident	03/31/20
7,451	Dade	39	Male	Yes	ECUADOR	Yes	FL resident	03/31/20
7,452	Dade	28	Male	Yes	NY; PA	No	FL resident	03/31/20
7,453	Dade	72	Female	Unknown		Yes	FL resident	03/31/20
7,454	Dade	41	Female	No		Unknown	FL resident	03/31/20
7,455	Dade	71	Male	Yes	NY; PA		FL resident	03/31/20
7,456	Dade	44	Female	No		No	FL resident	03/31/20
7,457	Dade	56	Female	No		Yes	FL resident	03/31/20
7,458	Dade	56	Male	Unknown		Unknown	FL resident	03/31/20
7,459	Dade	71	Male	No		No	FL resident	03/31/20
7,460	Dade	39	Male	No		No	FL resident	03/31/20
7,461	Dade	61	Female	No		Unknown	FL resident	03/31/20
7,462	Dade	69	Female	No		No	FL resident	03/31/20
7,463	Dade	53	Female	Unknown		Unknown	FL resident	03/31/20
7,464	Dade	24	Male	Unknown		Yes	FL resident	03/31/20
7,465	Dade	44	Male	Unknown		Unknown	FL resident	03/31/20
7,466	Dade	85	Male	Unknown		No	FL resident	03/31/20



# Coronavirus: line list of cases

Data verified as of Apr 20, 2020 at 10 AM

Data in this report are provisional and subject to change.

Case	County	Age	Gender	Travel related	Travel detail	Contact with a confirmed case	Jurisdiction	Date case counted
7,467	Dade	52	Female	Yes	CUBA	Unknown	FL resident	03/31/20
7,468	Dade	56	Male	Unknown			FL resident	03/31/20
7,469	Dade	40	Female	Unknown		Yes	FL resident	03/31/20
7,470	Dade	69	Male	Unknown		Yes	FL resident	03/31/20
7,471	Dade	35	Female	No		No	FL resident	03/31/20
7,472	Dade	39	Male	Unknown		Yes	FL resident	03/31/20
7,473	Dade	64	Male	Unknown			FL resident	03/31/20
7,474	Dade	47	Male	Unknown		Unknown	FL resident	03/31/20
7,475	Dade	59	Male	Unknown			FL resident	03/31/20
7,476	Dade	48	Female	Unknown		Unknown	FL resident	03/31/20
7,477	Dade	63	Female	Unknown		Unknown	FL resident	03/31/20
7,478	Dade	63	Male	Yes	UNITED KINGDOM	Unknown	FL resident	03/31/20
7,479	Dade	45	Female	Unknown			FL resident	03/31/20
7,480	Dade	63	Female	No		No	FL resident	03/31/20
7,481	Dade	63	Male	No			FL resident	03/31/20
7,482	Dade	55	Female	Unknown			FL resident	03/31/20
7,483	Dade	39	Female	No			FL resident	03/31/20
7,484	Dade	38	Female	Unknown			FL resident	03/31/20
7,485	Dade	73	Male	Unknown		Unknown	FL resident	03/31/20
7,486	Dade	88	Female	Unknown		Yes	FL resident	03/31/20
7,487	Dade	37	Female	No		Unknown	FL resident	03/31/20
7,488	Dade	48	Male	Unknown			FL resident	03/31/20
7,489	Dade	77	Male	Unknown		Yes	FL resident	03/31/20
7,490	Dade	53	Female	No		No	FL resident	03/31/20
7,491	Dade	75	Male	No		No	FL resident	03/31/20
7,492	Dade	55	Female	Yes	FL; NY	No	FL resident	03/31/20
7,493	Dade	65	Male	No		Unknown	FL resident	03/31/20
7,494	Dade	57	Male	Yes	Cuba	Yes	FL resident	03/31/20
7,495	Dade	88	Male	No		Unknown	FL resident	03/31/20
7,496	Dade	72	Male	No		Yes	FL resident	03/31/20
7,497	Dade	76	Male	Yes	SPAIN	Unknown	FL resident	03/31/20
7,498	Dade	41	Female	Unknown			FL resident	03/31/20
7,499	Dade	42	Female	Unknown			FL resident	03/31/20
7,500	Dade	72	Female	Unknown		Yes	FL resident	03/31/20
7,501	Dade	52	Male	Unknown		Unknown	FL resident	03/31/20
7,502	Dade	86	Female	No		Yes	FL resident	03/31/20
7,503	Dade	42	Male	Yes	Puerto Rico		FL resident	03/31/20
7,504	Dade	29	Female	Unknown		No	FL resident	03/31/20
7,505	Dade	71	Female	Unknown			FL resident	03/31/20
7,506	Dade	42	Male	No		Unknown	FL resident	03/31/20
7,507	Dade	31	Male	Unknown		Yes	FL resident	03/31/20
7,508	Dade	52	Male	Unknown		Unknown	FL resident	03/31/20
7,509	Dade	81	Male	Unknown		Yes	FL resident	03/31/20
7,510	Dade	32	Male	No		No	FL resident	03/31/20
7,511	Dade	9	Female	Unknown			FL resident	03/31/20
7,512	Dade	31	Male	No		Yes	FL resident	03/31/20
7,513	Dade	56	Male	No		Unknown	FL resident	03/31/20
7,514	Dade	30	Male	Unknown			FL resident	03/31/20
7,515	Dade	63	Male	No		No	FL resident	03/31/20
7,516	Dade	32	Female	No		No	FL resident	03/31/20
7,517	Dade	77	Female	Unknown			FL resident	03/31/20
7,518	Dade	63	Male	Unknown			FL resident	03/31/20
7,519	Dade	53	Female	Unknown			FL resident	03/31/20
7,520	Dade	42	Male	Unknown		Unknown	FL resident	03/31/20
7,521	Dade	67	Male	Unknown			FL resident	03/31/20
7,522	Dade	35	Male	Unknown		Unknown	FL resident	03/31/20
7,523	Dade	49	Female	Unknown			FL resident	03/31/20
7,524	Dade	68	Female	Unknown		Yes	FL resident	03/31/20
7,525	Dade	45	Male	Unknown			FL resident	03/31/20
7,526	Dade	26	Female	Unknown		No	FL resident	03/31/20
7,527	Dade	66	Female	No		Yes	FL resident	03/31/20
7,528	Dade	50	Male	Unknown			FL resident	03/31/20



# Coronavirus: line list of cases

Data verified as of Apr 20, 2020 at 10 AM

Data in this report are provisional and subject to change.

Case	County	Age	Gender	Travel related	Travel detail	Contact with a confirmed case	Jurisdiction	Date case counted
7,529	Dade	62	Male	No		No	FL resident	03/31/20
7,530	Dade	60	Female	No		Yes	FL resident	03/31/20
7,531	Dade	44	Male	No		No	FL resident	03/31/20
7,532	Dade	31	Male	No		Unknown	FL resident	03/31/20
7,533	Dade	91	Female	Unknown			FL resident	03/31/20
7,534	Dade	64	Female	No		Yes	FL resident	03/31/20
7,535	Dade	31	Female	No		No	FL resident	03/31/20
7,536	Dade	29	Male	Unknown			FL resident	03/31/20
7,537	Dade	26	Male	No		Unknown	FL resident	03/31/20
7,538	Dade	77	Female	No		No	FL resident	03/31/20
7,539	Dade	42	Male	Unknown			FL resident	03/31/20
7,540	Dade	63	Male	Unknown		Unknown	FL resident	03/31/20
7,541	Dade	71	Male	No		No	FL resident	03/31/20
7,542	Dade	74	Male	Unknown			FL resident	03/31/20
7,543	Dade	35	Male	No		Yes	FL resident	03/31/20
7,544	Dade	80	Male	No		Unknown	FL resident	03/31/20
7,545	Dade	57	Male	No		No	FL resident	03/31/20
7,546	Dade	69	Male	No		No	FL resident	03/31/20
7,547	Dade	42	Male	Unknown		Unknown	FL resident	03/31/20
7,548	Dade	69	Male	Unknown			FL resident	03/31/20
7,549	Dade	32	Female	No		No	FL resident	03/31/20
7,550	Dade	79	Male	No		Unknown	FL resident	03/31/20
7,551	Dade	50	Male	Yes	FL; NC	Unknown	FL resident	03/31/20
7,552	Dade	70	Female	Unknown			FL resident	03/31/20
7,553	Dade	22	Female	Unknown		Unknown	FL resident	03/31/20
7,554	Dade	16	Female	No		No	FL resident	03/31/20
7,555	Dade	31	Female	No		No	FL resident	03/31/20
7,556	Dade	51	Female	No		Yes	FL resident	03/31/20
7,557	Dade	72	Female	No		Yes	FL resident	03/31/20
7,558	Dade	31	Female	Unknown		No	FL resident	03/31/20
7,559	Dade	30	Female	No		Yes	FL resident	03/31/20
7,560	Dade	41	Male	Unknown			FL resident	03/31/20
7,561	Dade	43	Female	No		Yes	FL resident	03/31/20
7,562	Dade	31	Female	Unknown			FL resident	03/31/20
7,563	Dade	40	Female	No		No	FL resident	03/31/20
7,564	Dade	37	Male	Unknown		No	FL resident	03/31/20
7,565	Dade	56	Female	Yes	TN	Yes	FL resident	03/31/20
7,566	Dade	80	Male	Unknown		No	FL resident	03/31/20
7,567	Dade	51	Female	No		No	FL resident	03/31/20
7,568	Dade	78	Female	No		Yes	FL resident	03/31/20
7,569	Dade	39	Female	Yes	FL; NC	Yes	FL resident	03/31/20
7,570	Dade	45	Female	Unknown			FL resident	03/31/20
7,571	Dade	51	Female	No		Yes	FL resident	03/31/20
7,572	Dade	47	Female	No		No	FL resident	03/31/20
7,573	Dade	49	Male	Yes	FL; MA; NY	Yes	FL resident	03/31/20
7,574	Dade	52	Male	No		Unknown	FL resident	03/31/20
7,575	Dade	59	Male	No		Unknown	FL resident	03/31/20
7,576	Dade	42	Female	No		Yes	FL resident	03/31/20
7,577	Dade	67	Female	Unknown		Yes	FL resident	03/31/20
7,578	Dade	34	Male	Unknown			FL resident	03/31/20
7,579	Dade	57	Male	No		Unknown	FL resident	03/31/20
7,580	Dade	35	Male	Unknown		No	FL resident	03/31/20
7,581	Dade	55	Male	No		Unknown	FL resident	03/31/20
7,582	Dade	27	Male	No		No	FL resident	03/31/20
7,583	Dade	27	Female	No		No	FL resident	03/31/20
7,584	Dade	42	Female	No		Unknown	FL resident	03/31/20
7,585	Dade	53	Female	No		No	FL resident	03/31/20
7,586	Dade	42	Male	No		No	FL resident	03/31/20
7,587	Dade	36	Male	Unknown			FL resident	03/31/20
7,588	Dade	28	Male	Yes	FL; NY	Unknown	FL resident	03/31/20
7,589	Dade	32	Male	Yes	FL; IL	Unknown	FL resident	03/31/20
7,590	Dade	49	Male	Unknown		Yes	FL resident	03/31/20

# Coronavirus: line list of cases

Data verified as of Apr 20, 2020 at 10 AM

Data in this report are provisional and subject to change.

Case	County	Age	Gender	Travel related	Travel detail	Contact with a confirmed case	Jurisdiction	Date case counted
7,591	Dade	40	Female	Unknown			FL resident	03/31/20
7,592	Dade	25	Female	No		Unknown	FL resident	03/31/20
7,593	Dade	19	Female	Unknown		Unknown	FL resident	03/31/20
7,594	Dade	51	Female	No		Yes	FL resident	03/31/20
7,595	Dade	54	Male	Unknown			FL resident	03/31/20
7,596	Dade	54	Male	No		No	FL resident	03/31/20
7,597	Dade	30	Male	Unknown		Unknown	FL resident	03/31/20
7,598	Dade	52	Male	Unknown		No	FL resident	03/31/20
7,599	Dade	57	Male	No		Yes	FL resident	03/31/20
7,600	Dade	35	Male	Unknown			FL resident	03/31/20
7,601	Dade	27	Male	Unknown		No	FL resident	03/31/20
7,602	Dade	38	Male	Unknown		Unknown	FL resident	03/31/20
7,603	Dade	47	Male	Unknown			FL resident	03/31/20
7,604	Dade	26	Female	Unknown		Unknown	FL resident	03/31/20
7,605	Dade	49	Male	No		No	FL resident	03/31/20
7,606	Dade	65	Female	Yes	NY	No	FL resident	03/31/20
7,607	Dade	29	Male	No		Yes	FL resident	03/31/20
7,608	Dade	31	Male	No		Yes	FL resident	03/31/20
7,609	Dade	23	Female	No		Yes	FL resident	03/31/20
7,610	Dade	21	Male	Unknown		Unknown	FL resident	03/31/20
7,611	Dade	57	Male	No		Unknown	FL resident	03/31/20
7,612	Dade	31	Female	No		Yes	FL resident	03/31/20
7,613	Dade	31	Male	No		Yes	FL resident	03/31/20
7,614	Dade	24	Female	No		Unknown	FL resident	03/31/20
7,615	Dade	52	Male	No		Yes	FL resident	03/31/20
7,616	Dade	49	Male	Unknown		Yes	FL resident	03/31/20
7,617	Dade	30	Male	Unknown			FL resident	03/31/20
7,618	Dade	65	Male	No		Yes	FL resident	03/31/20
7,619	Dade	65	Female	No		Yes	FL resident	03/31/20
7,620	Dade	70	Female	No		Yes	FL resident	03/31/20
7,621	Dade	38	Female	No		Yes	FL resident	03/31/20
7,622	Dade	72	Female	No		Unknown	FL resident	03/31/20
7,623	Dade	86	Female	No		No	FL resident	03/31/20
7,624	Dade	25	Female	No		Unknown	FL resident	03/31/20
7,625	Dade	92	Female	Yes	NJ	Unknown	FL resident	03/31/20
7,626	Dade	73	Male	No		Yes	FL resident	03/31/20
7,627	Dade	70	Male	No		Yes	FL resident	03/31/20
7,628	Dade	71	Female	Yes	Europe	Yes	FL resident	03/31/20
7,629	Dade	36	Female	Yes	FL; NY; SPAIN	Unknown	FL resident	03/31/20
7,630	Dade	38	Female	Yes	CO	Yes	FL resident	03/31/20
7,631	Dade	36	Male	Yes	PERU	Unknown	FL resident	03/31/20
7,632	Dade	2	Male	Unknown		Yes	FL resident	03/31/20
7,633	Dade	39	Female	No		Unknown	FL resident	03/31/20
7,634	Dade	43	Female	Unknown			FL resident	03/31/20
7,635	Dade	31	Female	No		No	FL resident	03/31/20
7,636	Dade	33	Male	No		No	FL resident	03/31/20
7,637	Dade	63	Male	No		Unknown	FL resident	03/31/20
7,638	Dade	55	Female	Yes	CUBA	Yes	FL resident	03/31/20
7,639	Dade	54	Male	Unknown		No	FL resident	03/31/20
7,640	Dade	69	Female	Unknown		No	FL resident	03/31/20
7,641	Dade	65	Male	No		Yes	FL resident	03/31/20
7,642	Dade	50	Female	Unknown			FL resident	03/31/20
7,643	Dade	36	Female	Unknown		No	FL resident	03/31/20
7,644	Dade	69	Male	Unknown		Yes	FL resident	03/31/20
7,645	Dade	72	Female	No		Yes	FL resident	03/31/20
7,646	Dade	32	Female	No		No	FL resident	03/31/20
7,647	Dade	69	Female	No		Yes	FL resident	03/31/20
7,648	Dade	69	Male	No		Yes	FL resident	03/31/20
7,649	Dade	37	Female	No		Unknown	FL resident	03/31/20
7,650	Dade	37	Female	Unknown		Unknown	FL resident	03/31/20
7,651	Dade	31	Female	No			FL resident	03/31/20
7,652	Dade	76	Male	Unknown			FL resident	03/31/20

# Coronavirus: line list of cases

Data verified as of Apr 20, 2020 at 10 AM

Data in this report are provisional and subject to change.

Case	County	Age	Gender	Travel related	Travel detail	Contact with a confirmed case	Jurisdiction	Date case counted
7,653	Dade	73	Male	No		Unknown	FL resident	03/31/20
7,654	Dade	58	Female	No		No	FL resident	03/31/20
7,655	Dade	19	Female	No		Yes	FL resident	03/31/20
7,656	Dade	29	Female	Unknown		Unknown	FL resident	03/31/20
7,657	Dade	48	Female	No			FL resident	03/31/20
7,658	Dade	49	Male	Unknown		Unknown	FL resident	03/31/20
7,659	Dade	53	Male	Unknown		Unknown	FL resident	03/31/20
7,660	Dade	21	Female	No		Yes	FL resident	03/31/20
7,661	Dade	25	Male	No		Yes	FL resident	03/31/20
7,662	Dade	45	Female	No		No	FL resident	03/31/20
7,663	Dade	39	Female	Unknown			FL resident	03/31/20
7,664	Dade	54	Female	Unknown		Yes	FL resident	03/31/20
7,665	Dade	70	Female	No		Yes	FL resident	03/31/20
7,666	Dade	44	Female	Unknown			FL resident	03/31/20
7,667	Dade	63	Female	No		Yes	FL resident	03/31/20
7,668	Dade	72	Male	No		Yes	FL resident	03/31/20
7,669	Dade	31	Male	Unknown			FL resident	03/31/20
7,670	Dade	27	Male	No		Yes	FL resident	03/31/20
7,671	Dade	26	Male	Unknown			FL resident	03/31/20
7,672	Dade	42	Male	No		No	FL resident	03/31/20
7,673	Dade	59	Male	Unknown			FL resident	03/31/20
7,674	Dade	35	Female	No		Yes	FL resident	03/31/20
7,675	Dade	35	Female	No		Yes	FL resident	03/31/20
7,676	Dade	52	Male	Unknown		No	FL resident	03/31/20
7,677	Dade	52	Female	Unknown		Unknown	FL resident	03/31/20
7,678	Dade	61	Female	Unknown			FL resident	03/31/20
7,679	Dade	42	Female	No		Yes	FL resident	03/31/20
7,680	Dade	29	Female	Unknown		Unknown	FL resident	03/31/20
7,681	Dade	47	Female	Unknown		No	FL resident	03/31/20
7,682	Dade	65	Male	Yes	NY	Unknown	FL resident	03/31/20
7,683	Dade	39	Female	No		No	FL resident	03/31/20
7,684	Dade	30	Male	No		No	FL resident	03/31/20
7,685	Dade	29	Male	No		No	FL resident	03/31/20
7,686	Dade	35	Female	Unknown		Unknown	FL resident	03/31/20
7,687	Dade	38	Male	No		No	FL resident	03/31/20
7,688	Dade	34	Male	No		Unknown	FL resident	03/31/20
7,689	Dade	53	Female	No		No	FL resident	03/31/20
7,690	Dade	53	Female	No		Yes	FL resident	03/31/20
7,691	Dade	55	Female	No		Unknown	FL resident	03/31/20
7,692	Dade	52	Male	No		Yes	FL resident	03/31/20
7,693	Dade	31	Female	Unknown			FL resident	04/01/20
7,694	Dade	33	Male	No		Yes	FL resident	04/01/20
7,695	Dade	20	Female	Unknown			FL resident	04/01/20
7,696	Dade	43	Female	Unknown		No	FL resident	04/01/20
7,697	Dade	69	Female	No		Yes	FL resident	04/01/20
7,698	Dade	31	Male	No		No	FL resident	04/01/20
7,699	Dade	54	Female	No		Yes	FL resident	04/01/20
7,700	Dade	83	Male	No		Unknown	FL resident	04/01/20
7,701	Dade	69	Female	No		No	FL resident	04/01/20
7,702	Dade	78	Female	No		No	FL resident	04/01/20
7,703	Dade	43	Male	Unknown			FL resident	04/01/20
7,704	Dade	45	Male	Unknown			FL resident	04/01/20
7,705	Dade	47	Male	Yes	DOMINICAN REPUBLIC; FL	Unknown	FL resident	04/01/20
7,706	Dade	61	Female	Unknown		Yes	FL resident	04/01/20
7,707	Dade	72	Male	No		Unknown	FL resident	04/01/20
7,708	Dade	49	Male	No		Unknown	FL resident	04/01/20
7,709	Dade	42	Female	No		Yes	FL resident	04/01/20
7,710	Dade	47	Male	Unknown			FL resident	04/01/20
7,711	Dade	66	Male	No		Yes	FL resident	04/01/20
7,712	Dade	61	Female	No		Yes	FL resident	04/01/20
7,713	Dade	83	Male	Unknown		Yes	FL resident	04/01/20
7,714	Dade	70	Female	No		Unknown	FL resident	04/01/20

# Coronavirus: line list of cases

Data verified as of Apr 20, 2020 at 10 AM

Data in this report are provisional and subject to change.

Case	County	Age	Gender	Travel related	Travel detail	Contact with a confirmed case	Jurisdiction	Date case counted
7,715	Dade	42	Male	No		No	FL resident	04/01/20
7,716	Dade	91	Male	No		Yes	FL resident	04/01/20
7,717	Dade	63	Female	Unknown			FL resident	04/01/20
7,718	Dade	38	Male	Unknown		Unknown	FL resident	04/01/20
7,719	Dade	31	Male	Unknown		Unknown	FL resident	04/01/20
7,720	Dade	52	Male	No		No	FL resident	04/01/20
7,721	Dade	50	Male	No		No	FL resident	04/01/20
7,722	Dade	56	Male	No		No	FL resident	04/01/20
7,723	Dade	53	Male	Unknown		No	FL resident	04/01/20
7,724	Dade	26	Male	Yes	FL; NY	Yes	FL resident	04/01/20
7,725	Dade	43	Female	Unknown		Yes	FL resident	04/01/20
7,726	Dade	59	Female	Unknown			FL resident	04/01/20
7,727	Dade	26	Male	No		Yes	FL resident	04/01/20
7,728	Dade	83	Female	No		Unknown	FL resident	04/01/20
7,729	Dade	46	Male	Unknown			FL resident	04/01/20
7,730	Dade	35	Male	No		Yes	FL resident	04/01/20
7,731	Dade	51	Male	Unknown			FL resident	04/01/20
7,732	Dade	34	Male	No		No	FL resident	04/01/20
7,733	Dade	42	Male	No		Yes	FL resident	04/01/20
7,734	Dade	23	Female	Unknown		Unknown	FL resident	04/01/20
7,735	Dade	36	Male	No		Yes	FL resident	04/01/20
7,736	Dade	46	Female	No		Yes	FL resident	04/01/20
7,737	Dade	93	Male	No		Yes	FL resident	04/01/20
7,738	Dade	56	Male	Unknown		Unknown	FL resident	04/01/20
7,739	Dade	46	Male	No		Unknown	FL resident	04/01/20
7,740	Dade	81	Male	No		Unknown	FL resident	04/01/20
7,741	Dade	72	Male	No		No	FL resident	04/01/20
7,742	Dade	68	Male	No		Yes	FL resident	04/01/20
7,743	Dade	66	Female	No		No	FL resident	04/01/20
7,744	Dade	83	Female	No		Unknown	FL resident	04/01/20
7,745	Dade	57	Male	Unknown		No	FL resident	04/01/20
7,746	Dade	59	Female	Yes	BURKINA FASO	Unknown	FL resident	04/01/20
7,747	Dade	56	Female	No		Unknown	FL resident	04/01/20
7,748	Dade	31	Female	No		Yes	FL resident	04/01/20
7,749	Dade	56	Male	Unknown		Unknown	FL resident	04/01/20
7,750	Dade	18	Male	No		Unknown	FL resident	04/01/20
7,751	Dade	46	Female	Unknown			FL resident	04/01/20
7,752	Dade	26	Male	Unknown			FL resident	04/01/20
7,753	Dade	92	Female	No		Unknown	FL resident	04/01/20
7,754	Dade	78	Female	Unknown		Yes	FL resident	04/01/20
7,755	Dade	49	Male	Unknown			FL resident	04/01/20
7,756	Dade	64	Male	No		Unknown	FL resident	04/01/20
7,757	Dade	80	Female	Unknown			FL resident	04/01/20
7,758	Dade	57	Female	Unknown		Unknown	FL resident	04/01/20
7,759	Dade	60	Female	No		Yes	FL resident	04/01/20
7,760	Dade	63	Male	Unknown		Unknown	FL resident	04/01/20
7,761	Dade	24	Female	No		Yes	FL resident	04/01/20
7,762	Dade	57	Female	Unknown		No	FL resident	04/01/20
7,763	Dade	33	Female	No		Yes	FL resident	04/01/20
7,764	Dade	31	Male	Unknown		Yes	FL resident	04/01/20
7,765	Dade	47	Male	Unknown		Unknown	FL resident	04/01/20
7,766	Dade	86	Female	Unknown		Unknown	FL resident	04/01/20
7,767	Dade	32	Male	Unknown		Yes	FL resident	04/01/20
7,768	Dade	40	Male	Unknown			FL resident	04/01/20
7,769	Dade	78	Male	Unknown		Unknown	FL resident	04/01/20
7,770	Dade	82	Female	Unknown			FL resident	04/01/20
7,771	Dade	51	Male	Unknown			FL resident	04/01/20
7,772	Dade	85	Female	Unknown			FL resident	04/01/20
7,773	Dade	61	Female	Unknown			FL resident	04/01/20
7,774	Dade	40	Female	No		Yes	FL resident	04/01/20
7,775	Dade	67	Male	No		No	FL resident	04/01/20
7,776	Dade	88	Female	No		Yes	FL resident	04/01/20



# Coronavirus: line list of cases

Data verified as of Apr 20, 2020 at 10 AM

Data in this report are provisional and subject to change.

Case	County	Age	Gender	Travel related	Travel detail	Contact with a confirmed case	Jurisdiction	Date case counted
7,777	Dade	28	Male	No		No	FL resident	04/01/20
7,778	Dade	69	Male	No		Yes	FL resident	04/01/20
7,779	Dade	65	Male	Unknown		No	FL resident	04/01/20
7,780	Dade	27	Male	No		Unknown	FL resident	04/01/20
7,781	Dade	55	Male	No		Yes	FL resident	04/01/20
7,782	Dade	45	Female	No		Unknown	FL resident	04/01/20
7,783	Dade	37	Male	Unknown		Yes	FL resident	04/01/20
7,784	Dade	49	Male	No		Yes	FL resident	04/01/20
7,785	Dade	22	Male	Yes	FL; NY; TX	Unknown	FL resident	04/01/20
7,786	Dade	47	Male	No		No	FL resident	04/01/20
7,787	Dade	27	Female	Unknown			FL resident	04/01/20
7,788	Dade	41	Female	Unknown			FL resident	04/01/20
7,789	Dade	70	Female	Unknown		Yes	FL resident	04/01/20
7,790	Dade	31	Female	No		Yes	FL resident	04/01/20
7,791	Dade	49	Male	No		Yes	FL resident	04/01/20
7,792	Dade	49	Male	Unknown		Unknown	FL resident	04/01/20
7,793	Dade	29	Male	Unknown			FL resident	04/01/20
7,794	Dade	63	Female	Unknown			FL resident	04/01/20
7,795	Dade	45	Female	Unknown			FL resident	04/01/20
7,796	Dade	63	Male	Unknown			FL resident	04/01/20
7,797	Dade	36	Male	Yes	DOMINICAN REPUBLIC; VENEZUELA	No	FL resident	04/01/20
7,798	Dade	31	Male	Unknown		Unknown	FL resident	04/01/20
7,799	Dade	43	Male	Unknown		Unknown	FL resident	04/01/20
7,800	Dade	26	Male	No		Yes	FL resident	04/01/20
7,801	Dade	57	Male	No		No	FL resident	04/01/20
7,802	Dade	57	Female	No		No	FL resident	04/01/20
7,803	Dade	50	Female	Unknown		No	FL resident	04/01/20
7,804	Dade	45	Female	Yes	BULGARIA	Unknown	FL resident	04/01/20
7,805	Dade	42	Female	No		Yes	FL resident	04/01/20
7,806	Dade	54	Female	Unknown		Unknown	FL resident	04/01/20
7,807	Dade	38	Male	No		Unknown	FL resident	04/01/20
7,808	Dade	24	Female	No		Unknown	FL resident	04/01/20
7,809	Dade	41	Female	No		Unknown	FL resident	04/01/20
7,810	Dade	57	Male	Yes	TURKEY	Unknown	FL resident	04/01/20
7,811	Dade	80	Female	Unknown			FL resident	04/01/20
7,812	Dade	38	Female	Unknown		Unknown	FL resident	04/01/20
7,813	Dade	19	Female	Yes	FL; IL	Yes	FL resident	04/01/20
7,814	Dade	50	Female	Unknown		Yes	FL resident	04/01/20
7,815	Dade	62	Female	Unknown		Yes	FL resident	04/01/20
7,816	Dade	76	Female	Unknown			FL resident	04/01/20
7,817	Dade	34	Female	Unknown		Unknown	FL resident	04/01/20
7,818	Dade	11	Male	Unknown		Unknown	FL resident	04/01/20
7,819	Dade	41	Male	Unknown			FL resident	04/01/20
7,820	Dade	72	Male	No		No	FL resident	04/01/20
7,821	Dade	62	Female	Unknown			FL resident	04/01/20
7,822	Dade	57	Female	No		Unknown	FL resident	04/01/20
7,823	Dade	33	Female	No		No	FL resident	04/01/20
7,824	Dade	41	Male	No		Yes	FL resident	04/01/20
7,825	Dade	24	Female	No		Yes	FL resident	04/01/20
7,826	Dade	42	Male	Unknown		Unknown	FL resident	04/01/20
7,827	Dade	29	Male	Unknown			FL resident	04/01/20
7,828	Dade	72	Male	No		Unknown	FL resident	04/01/20
7,829	Dade	36	Male	Unknown		Yes	FL resident	04/01/20
7,830	Dade	49	Male	Unknown			FL resident	04/01/20
7,831	Dade	51	Male	Unknown			FL resident	04/01/20
7,832	Dade	53	Female	No		Yes	FL resident	04/01/20
7,833	Dade	58	Male	No		No	FL resident	04/01/20
7,834	Dade	42	Female	No		Unknown	FL resident	04/01/20
7,835	Dade	51	Male	Unknown		Yes	FL resident	04/01/20
7,836	Dade	68	Unknown	Unknown			FL resident	04/01/20
7,837	Dade	28	Male	No		No	FL resident	04/01/20

# Coronavirus: line list of cases

Data verified as of Apr 20, 2020 at 10 AM

Data in this report are provisional and subject to change.

Case	County	Age	Gender	Travel related	Travel detail	Contact with a confirmed case	Jurisdiction	Date case counted
7,838	Dade	57	Male	Unknown			FL resident	04/01/20
7,839	Dade	40	Male	No		No	FL resident	04/01/20
7,840	Dade	58	Male	Unknown			FL resident	04/01/20
7,841	Dade	30	Female	Unknown			FL resident	04/01/20
7,842	Dade	39	Female	Unknown			FL resident	04/01/20
7,843	Dade	69	Female	Unknown			FL resident	04/01/20
7,844	Dade	32	Female	No		No	FL resident	04/01/20
7,845	Dade	44	Male	No		No	FL resident	04/01/20
7,846	Dade	44	Male	No		Unknown	FL resident	04/01/20
7,847	Dade	41	Female	No		Yes	FL resident	04/01/20
7,848	Dade	76	Female	Unknown		No	FL resident	04/01/20
7,849	Dade	56	Male	No		Yes	FL resident	04/01/20
7,850	Dade	68	Female	No		Yes	FL resident	04/01/20
7,851	Dade	28	Female	Yes	TX	No	FL resident	04/01/20
7,852	Dade	28	Female	No		Unknown	FL resident	04/01/20
7,853	Dade	36	Male	Unknown		Unknown	FL resident	04/01/20
7,854	Dade	65	Male	Yes	BAHAMAS; FL; MEXICO	Yes	FL resident	04/01/20
7,855	Dade	60	Male	Unknown			FL resident	04/01/20
7,856	Dade	35	Female	Unknown		Unknown	FL resident	04/01/20
7,857	Dade	46	Male	Unknown			FL resident	04/01/20
7,858	Dade	25	Male	Unknown		Unknown	FL resident	04/01/20
7,859	Dade	75	Male	No		Unknown	FL resident	04/01/20
7,860	Dade	25	Male	No		No	FL resident	04/01/20
7,861	Dade	67	Female	No		Yes	FL resident	04/01/20
7,862	Dade	41	Male	Unknown			FL resident	04/01/20
7,863	Dade	47	Female	Unknown			FL resident	04/01/20
7,864	Dade	35	Male	No		Unknown	FL resident	04/01/20
7,865	Dade	48	Female	No		Yes	FL resident	04/01/20
7,866	Dade	43	Male	Unknown			FL resident	04/01/20
7,867	Dade	40	Male	No		No	FL resident	04/01/20
7,868	Dade	59	Female	No		Yes	FL resident	04/01/20
7,869	Dade	64	Male	No		Yes	FL resident	04/01/20
7,870	Dade	49	Male	Unknown			FL resident	04/01/20
7,871	Dade	29	Female	No		Yes	FL resident	04/01/20
7,872	Dade	46	Male	Unknown			FL resident	04/01/20
7,873	Dade	45	Female	No		No	FL resident	04/01/20
7,874	Dade	49	Male	Unknown			FL resident	04/01/20
7,875	Dade	28	Male	No		No	FL resident	04/01/20
7,876	Dade	60	Female	No		Yes	FL resident	04/01/20
7,877	Dade	40	Male	Unknown			FL resident	04/01/20
7,878	Dade	43	Male	Unknown			FL resident	04/01/20
7,879	Dade	42	Female	Unknown			FL resident	04/01/20
7,880	Dade	23	Female	No		No	FL resident	04/01/20
7,881	Dade	64	Female	No		Yes	FL resident	04/01/20
7,882	Dade	29	Male	Unknown			FL resident	04/01/20
7,883	Dade	67	Male	No		Yes	FL resident	04/01/20
7,884	Dade	48	Female	No		Yes	FL resident	04/01/20
7,885	Dade	45	Male	Unknown		Unknown	FL resident	04/01/20
7,886	Dade	68	Female	Unknown		Unknown	FL resident	04/01/20
7,887	Dade	67	Female	No		Unknown	FL resident	04/01/20
7,888	Dade	83	Male	No		Yes	FL resident	04/01/20
7,889	Dade	47	Male	Unknown		Unknown	FL resident	04/01/20
7,890	Dade	69	Female	Unknown			FL resident	04/01/20
7,891	Dade	26	Female	No		No	FL resident	04/01/20
7,892	Dade	69	Female	No		No	FL resident	04/01/20
7,893	Dade	44	Male	Unknown			FL resident	04/01/20
7,894	Dade	34	Male	No		Yes	FL resident	04/01/20
7,895	Dade	85	Female	No		Yes	FL resident	04/01/20
7,896	Dade	82	Female	No		Yes	FL resident	04/01/20
7,897	Dade	76	Female	No		Unknown	FL resident	04/01/20
7,898	Dade	55	Female	Yes	UT	No	FL resident	04/01/20
7,899	Dade	52	Male	No		No	FL resident	04/01/20

# Coronavirus: line list of cases

Data verified as of Apr 20, 2020 at 10 AM

Data in this report are provisional and subject to change.

Case	County	Age	Gender	Travel related	Travel detail	Contact with a confirmed case	Jurisdiction	Date case counted
7,900	Dade	63	Female	Unknown		Yes	FL resident	04/01/20
7,901	Dade	38	Male	No		Yes	FL resident	04/01/20
7,902	Dade	21	Female	No		Yes	FL resident	04/01/20
7,903	Dade	48	Male	Unknown			FL resident	04/01/20
7,904	Dade	47	Female	Unknown			FL resident	04/01/20
7,905	Dade	60	Male	No		Yes	FL resident	04/01/20
7,906	Dade	46	Male	Yes	NY	No	FL resident	04/01/20
7,907	Dade	72	Female	No		Unknown	FL resident	04/01/20
7,908	Dade	49	Male	Unknown			FL resident	04/01/20
7,909	Dade	44	Female	No		Unknown	FL resident	04/01/20
7,910	Dade	35	Female	No		Yes	FL resident	04/01/20
7,911	Dade	27	Male	Yes	NY	Unknown	FL resident	04/01/20
7,912	Dade	59	Male	No		Yes	FL resident	04/01/20
7,913	Dade	23	Female	No		Unknown	FL resident	04/01/20
7,914	Dade	41	Female	No		Unknown	FL resident	04/01/20
7,915	Dade	80	Male	No		No	FL resident	04/01/20
7,916	Dade	68	Female	No		Yes	FL resident	04/01/20
7,917	Dade	62	Male	No		No	FL resident	04/01/20
7,918	Dade	86	Female	No		Yes	FL resident	04/01/20
7,919	Dade	80	Female	Unknown		Yes	FL resident	04/01/20
7,920	Dade	70	Male	No		Yes	FL resident	04/01/20
7,921	Dade	42	Male	Unknown			FL resident	04/01/20
7,922	Dade	75	Male	Unknown			FL resident	04/01/20
7,923	Dade	45	Female	No		No	FL resident	04/01/20
7,924	Dade	35	Female	No		Unknown	FL resident	04/01/20
7,925	Dade	41	Female	Unknown		Unknown	FL resident	04/01/20
7,926	Dade	64	Male	No		No	FL resident	04/01/20
7,927	Dade	22	Male	Yes	NY	No	FL resident	04/01/20
7,928	Dade	74	Female	No		Unknown	FL resident	04/01/20
7,929	Dade	71	Male	No		Unknown	FL resident	04/01/20
7,930	Dade	32	Female	No		Yes	FL resident	04/01/20
7,931	Dade	76	Male	Unknown		No	FL resident	04/01/20
7,932	Dade	65	Female	No		Yes	FL resident	04/01/20
7,933	Dade	48	Female	No		No	FL resident	04/01/20
7,934	Dade	29	Male	Unknown			FL resident	04/01/20
7,935	Dade	34	Male	No		Yes	FL resident	04/01/20
7,936	Dade	61	Female	Yes	FL; GERMANY; SPAIN; TURKEY	Yes	FL resident	04/01/20
7,937	Dade	19	Female	No		Yes	FL resident	04/01/20
7,938	Dade	34	Male	No		No	FL resident	04/01/20
7,939	Dade	57	Female	No		Yes	FL resident	04/01/20
7,940	Dade	66	Female	Yes	SPAIN	Yes	FL resident	04/01/20
7,941	Dade	92	Male	No		Unknown	FL resident	04/01/20
7,942	Dade	92	Female	No		Unknown	FL resident	04/02/20
7,943	Dade	36	Female	No		Unknown	FL resident	04/02/20
7,944	Dade	26	Male	No		Unknown	FL resident	04/02/20
7,945	Dade	54	Female	No		No	FL resident	04/02/20
7,946	Dade	88	Male	No		Unknown	FL resident	04/02/20
7,947	Dade	25	Male	No		Unknown	FL resident	04/02/20
7,948	Dade	33	Male	Unknown			FL resident	04/02/20
7,949	Dade	59	Female	Yes	DC	Yes	FL resident	04/02/20
7,950	Dade	48	Female	No		No	FL resident	04/02/20
7,951	Dade	24	Female	No		Yes	FL resident	04/02/20
7,952	Dade	55	Male	No		No	FL resident	04/02/20
7,953	Dade	70	Female	No		Unknown	FL resident	04/02/20
7,954	Dade	28	Female	No		Yes	FL resident	04/02/20
7,955	Dade	69	Female	No		Unknown	FL resident	04/02/20
7,956	Dade	49	Female	No		Yes	FL resident	04/02/20
7,957	Dade	18	Female	No		Unknown	FL resident	04/02/20
7,958	Dade	23	Female	No		No	FL resident	04/02/20
7,959	Dade	28	Male	No		No	FL resident	04/02/20
7,960	Dade	65	Male	No		No	FL resident	04/02/20
7,961	Dade	74	Male	Unknown			FL resident	04/02/20

# Coronavirus: line list of cases

Data verified as of Apr 20, 2020 at 10 AM

Data in this report are provisional and subject to change.

Case	County	Age	Gender	Travel related	Travel detail	Contact with a confirmed case	Jurisdiction	Date case counted
7,962	Dade	24	Male	No		Yes	FL resident	04/02/20
7,963	Dade	19	Female	Unknown		Unknown	FL resident	04/02/20
7,964	Dade	56	Female	Yes	ECUADOR	Yes	FL resident	04/02/20
7,965	Dade	84	Male	No		Yes	FL resident	04/02/20
7,966	Dade	87	Male	Unknown		Unknown	FL resident	04/02/20
7,967	Dade	34	Male	No		Yes	FL resident	04/02/20
7,968	Dade	90	Male	No		Yes	FL resident	04/02/20
7,969	Dade	91	Male	No		Yes	FL resident	04/02/20
7,970	Dade	61	Female	No		Yes	FL resident	04/02/20
7,971	Dade	71	Male	No		No	FL resident	04/02/20
7,972	Dade	44	Female	No		Yes	FL resident	04/02/20
7,973	Dade	53	Male	No		Yes	FL resident	04/02/20
7,974	Dade	53	Male	No		Yes	FL resident	04/02/20
7,975	Dade	28	Male	Unknown			FL resident	04/02/20
7,976	Dade	59	Female	No		Yes	FL resident	04/02/20
7,977	Dade	31	Female	No		Unknown	FL resident	04/02/20
7,978	Dade	25	Male	Yes	FL; TX	Yes	FL resident	04/02/20
7,979	Dade	78	Female	No		Yes	FL resident	04/02/20
7,980	Dade	70	Female	No		Yes	FL resident	04/02/20
7,981	Dade	59	Female	Unknown		Unknown	FL resident	04/02/20
7,982	Dade	25	Female	No		Yes	FL resident	04/02/20
7,983	Dade	86	Male	Unknown		Unknown	FL resident	04/02/20
7,984	Dade	59	Male	Unknown			FL resident	04/02/20
7,985	Dade	68	Female	Unknown		Unknown	FL resident	04/02/20
7,986	Dade	58	Male	No		Unknown	FL resident	04/02/20
7,987	Dade	82	Female	Unknown			FL resident	04/02/20
7,988	Dade	73	Male	No		Yes	FL resident	04/02/20
7,989	Dade	68	Male	No		Yes	FL resident	04/02/20
7,990	Dade	66	Male	No		No	FL resident	04/02/20
7,991	Dade	48	Male	Unknown			FL resident	04/02/20
7,992	Dade	52	Female	Unknown			FL resident	04/02/20
7,993	Dade	30	Male	Unknown			FL resident	04/02/20
7,994	Dade	59	Female	Unknown			FL resident	04/02/20
7,995	Dade	75	Female	No		No	FL resident	04/02/20
7,996	Dade	35	Female	Unknown		Yes	FL resident	04/02/20
7,997	Dade	64	Female	Unknown			FL resident	04/02/20
7,998	Dade	44	Female	No		Unknown	FL resident	04/02/20
7,999	Dade	44	Male	Unknown			FL resident	04/02/20
8,000	Dade	50	Female	No		No	FL resident	04/02/20
8,001	Dade	69	Male	No		Unknown	FL resident	04/02/20
8,002	Dade	43	Male	Unknown		Yes	FL resident	04/02/20
8,003	Dade	27	Female	Unknown			FL resident	04/02/20
8,004	Dade	37	Female	Unknown			FL resident	04/02/20
8,005	Dade	65	Female	Unknown		No	FL resident	04/02/20
8,006	Dade	47	Male	Unknown			FL resident	04/02/20
8,007	Dade	68	Male	No		Yes	FL resident	04/02/20
8,008	Dade	36	Male	Yes	CUBA; FL	Yes	FL resident	04/02/20
8,009	Dade	28	Male	Unknown		Yes	FL resident	04/02/20
8,010	Dade	65	Female	No		Yes	FL resident	04/02/20
8,011	Dade	48	Male	No		Unknown	FL resident	04/02/20
8,012	Dade	55	Male	Unknown		Unknown	FL resident	04/02/20
8,013	Dade	55	Male	No			FL resident	04/02/20
8,014	Dade	70	Female	Unknown		Unknown	FL resident	04/02/20
8,015	Dade	48	Female	No		Unknown	FL resident	04/02/20
8,016	Dade	25	Male	No		Unknown	FL resident	04/02/20
8,017	Dade	32	Male	No		Unknown	FL resident	04/02/20
8,018	Dade	60	Female	Unknown			FL resident	04/02/20
8,019	Dade	71	Female	No		Unknown	FL resident	04/02/20
8,020	Dade	57	Female	No		Yes	FL resident	04/02/20
8,021	Dade	56	Female	No			FL resident	04/02/20
8,022	Dade	66	Female	No		Yes	FL resident	04/02/20
8,023	Dade	71	Male	Unknown		No	FL resident	04/02/20



# Coronavirus: line list of cases

Data verified as of Apr 20, 2020 at 10 AM

Data in this report are provisional and subject to change.

Case	County	Age	Gender	Travel related	Travel detail	Contact with a confirmed case	Jurisdiction	Date case counted
8,024	Dade	54	Male	No		Yes	FL resident	04/02/20
8,025	Dade	53	Female	No		Yes	FL resident	04/02/20
8,026	Dade	18	Female	No		Yes	FL resident	04/02/20
8,027	Dade	33	Male	Unknown			FL resident	04/02/20
8,028	Dade	45	Male	Unknown			FL resident	04/02/20
8,029	Dade	79	Male	No		Yes	FL resident	04/02/20
8,030	Dade	54	Female	No		No	FL resident	04/02/20
8,031	Dade	51	Female	No		No	FL resident	04/02/20
8,032	Dade	31	Female	No		No	FL resident	04/02/20
8,033	Dade	67	Male	Unknown		Unknown	FL resident	04/02/20
8,034	Dade	41	Male	No		Unknown	FL resident	04/02/20
8,035	Dade	42	Male	No		No	FL resident	04/02/20
8,036	Dade	40	Female	Unknown		Unknown	FL resident	04/02/20
8,037	Dade	41	Male	Unknown		Unknown	FL resident	04/02/20
8,038	Dade	40	Female	Unknown		Unknown	FL resident	04/02/20
8,039	Dade	56	Female	No		Yes	FL resident	04/02/20
8,040	Dade	48	Female	Unknown		Unknown	FL resident	04/02/20
8,041	Dade	30	Male	Unknown		Yes	FL resident	04/02/20
8,042	Dade	43	Female	No		Unknown	FL resident	04/02/20
8,043	Dade	32	Female	Yes	CUBA	Unknown	FL resident	04/02/20
8,044	Dade	30	Male	Unknown		Unknown	FL resident	04/02/20
8,045	Dade	58	Female	Yes	MEXICO	Yes	FL resident	04/02/20
8,046	Dade	51	Male	No		Unknown	FL resident	04/02/20
8,047	Dade	63	Female	No		Unknown	FL resident	04/02/20
8,048	Dade	47	Male	No		No	FL resident	04/02/20
8,049	Dade	46	Female	No		No	FL resident	04/02/20
8,050	Dade	75	Male	No		Yes	FL resident	04/02/20
8,051	Dade	60	Male	Unknown		Unknown	FL resident	04/02/20
8,052	Dade	42	Male	Unknown		Unknown	FL resident	04/02/20
8,053	Dade	34	Male	Unknown		Unknown	FL resident	04/02/20
8,054	Dade	65	Male	Unknown		Unknown	FL resident	04/02/20
8,055	Dade	52	Male	No		No	FL resident	04/02/20
8,056	Dade	40	Male	Unknown		Unknown	FL resident	04/02/20
8,057	Dade	38	Female	No		Yes	FL resident	04/02/20
8,058	Dade	54	Male	No		Unknown	FL resident	04/02/20
8,059	Dade	26	Male	No		Yes	FL resident	04/02/20
8,060	Dade	21	Female	Unknown		Unknown	FL resident	04/02/20
8,061	Dade	59	Female	No		Unknown	FL resident	04/02/20
8,062	Dade	45	Female	No		No	FL resident	04/02/20
8,063	Dade	61	Female	Unknown		Yes	FL resident	04/02/20
8,064	Dade	64	Male	Unknown		Yes	FL resident	04/02/20
8,065	Dade	55	Male	Unknown			FL resident	04/02/20
8,066	Dade	65	Female	No		Yes	FL resident	04/02/20
8,067	Dade	63	Male	Unknown			FL resident	04/02/20
8,068	Dade	87	Male	Unknown			FL resident	04/02/20
8,069	Dade	79	Female	Unknown		Unknown	FL resident	04/02/20
8,070	Dade	54	Male	Unknown			FL resident	04/02/20
8,071	Dade	66	Female	Yes	ECUADOR	No	FL resident	04/02/20
8,072	Dade	66	Male	No		Unknown	FL resident	04/02/20
8,073	Dade	45	Female	Yes	NY	Yes	FL resident	04/02/20
8,074	Dade	0	Male	Unknown		Unknown	FL resident	04/02/20
8,075	Dade	20	Female	Unknown			FL resident	04/02/20
8,076	Dade	82	Female	No		No	FL resident	04/02/20
8,077	Dade	49	Female	Unknown			FL resident	04/02/20
8,078	Dade	36	Female	Unknown			FL resident	04/02/20
8,079	Dade	20	Female	Unknown		Unknown	FL resident	04/02/20
8,080	Dade	66	Male	Unknown		Yes	FL resident	04/02/20
8,081	Dade	65	Female	Unknown		No	FL resident	04/02/20
8,082	Dade	48	Male	No		No	FL resident	04/02/20
8,083	Dade	61	Female	Unknown			FL resident	04/02/20
8,084	Dade	43	Male	No		Unknown	FL resident	04/02/20
8,085	Dade	70	Female	Unknown			FL resident	04/02/20

# Coronavirus: line list of cases

Data verified as of Apr 20, 2020 at 10 AM

Data in this report are provisional and subject to change.

Case	County	Age	Gender	Travel related	Travel detail	Contact with a confirmed case	Jurisdiction	Date case counted
8,086	Dade	66	Male	Unknown		No	FL resident	04/02/20
8,087	Dade	37	Male	Unknown			FL resident	04/02/20
8,088	Dade	84	Female	Unknown			FL resident	04/02/20
8,089	Dade	48	Male	Yes	NY	Yes	FL resident	04/02/20
8,090	Dade	23	Female	No		Yes	FL resident	04/02/20
8,091	Dade	41	Male	Unknown			FL resident	04/02/20
8,092	Dade	25	Female	No		Yes	FL resident	04/02/20
8,093	Dade	23	Female	Unknown			FL resident	04/02/20
8,094	Dade	58	Female	Unknown			FL resident	04/02/20
8,095	Dade	21	Female	No		Yes	FL resident	04/02/20
8,096	Dade	69	Male	Unknown		Unknown	FL resident	04/02/20
8,097	Dade	40	Female	No		No	FL resident	04/02/20
8,098	Dade	60	Male	Unknown		Unknown	FL resident	04/02/20
8,099	Dade	67	Male	Unknown		Yes	FL resident	04/02/20
8,100	Dade	45	Female	Unknown			FL resident	04/02/20
8,101	Dade	30	Female	No		Unknown	FL resident	04/02/20
8,102	Dade	32	Female	Unknown			FL resident	04/02/20
8,103	Dade	27	Male	Unknown			FL resident	04/02/20
8,104	Dade	50	Male	Unknown			FL resident	04/02/20
8,105	Dade	45	Male	Unknown			FL resident	04/02/20
8,106	Dade	41	Female	Unknown		No	FL resident	04/02/20
8,107	Dade	63	Male	Unknown			FL resident	04/02/20
8,108	Dade	32	Female	No		Yes	FL resident	04/02/20
8,109	Dade	36	Female	Unknown		Yes	FL resident	04/02/20
8,110	Dade	46	Female	Unknown		Yes	FL resident	04/02/20
8,111	Dade	38	Female	Unknown			FL resident	04/02/20
8,112	Dade	52	Male	No		No	FL resident	04/02/20
8,113	Dade	46	Female	No		Yes	FL resident	04/02/20
8,114	Dade	58	Male	Unknown			FL resident	04/02/20
8,115	Dade	42	Male	Unknown			FL resident	04/02/20
8,116	Dade	58	Male	Unknown			FL resident	04/02/20
8,117	Dade	32	Male	No			FL resident	04/02/20
8,118	Dade	56	Male	Yes	BRAZIL	Unknown	FL resident	04/02/20
8,119	Dade	45	Male	No		Unknown	FL resident	04/02/20
8,120	Dade	51	Male	Unknown		No	FL resident	04/02/20
8,121	Dade	53	Female	Unknown		Unknown	FL resident	04/02/20
8,122	Dade	30	Female	Yes	FRANCE; SPAIN; UNITED KINGDOM	Yes	FL resident	04/02/20
8,123	Dade	44	Male	No		Yes	FL resident	04/02/20
8,124	Dade	32	Male	Yes	FRANCE; SPAIN; UNITED KINGDOM	Yes	FL resident	04/02/20
8,125	Dade	30	Male	No		No	FL resident	04/02/20
8,126	Dade	58	Male	Unknown			FL resident	04/02/20
8,127	Dade	68	Female	Yes	BELGIUM; SPAIN	Yes	FL resident	04/02/20
8,128	Dade	69	Male	Unknown		Yes	FL resident	04/02/20
8,129	Dade	65	Male	Unknown		No	FL resident	04/02/20
8,130	Dade	41	Female	Unknown			FL resident	04/02/20
8,131	Dade	53	Male	Unknown			FL resident	04/02/20
8,132	Dade	73	Male	Yes	BELGIUM; SPAIN	Yes	FL resident	04/02/20
8,133	Dade	41	Male	Unknown			FL resident	04/02/20
8,134	Dade	40	Unknown	Unknown			FL resident	04/02/20
8,135	Dade	68	Male	Unknown		Yes	FL resident	04/02/20
8,136	Dade	33	Male	Unknown			FL resident	04/02/20
8,137	Dade	28	Male	No		Yes	FL resident	04/02/20
8,138	Dade	33	Male	No		Unknown	FL resident	04/02/20
8,139	Dade	46	Male	Unknown		Unknown	FL resident	04/02/20
8,140	Dade	34	Female	No		Yes	FL resident	04/02/20
8,141	Dade	24	Male	Unknown		Unknown	FL resident	04/02/20
8,142	Dade	31	Female	No		Unknown	FL resident	04/02/20
8,143	Dade	25	Male	Unknown			FL resident	04/02/20
8,144	Dade	25	Female	No		No	FL resident	04/02/20
8,145	Dade	30	Male	No		No	FL resident	04/02/20

# Coronavirus: line list of cases

Data verified as of Apr 20, 2020 at 10 AM

Data in this report are provisional and subject to change.

Case	County	Age	Gender	Travel related	Travel detail	Contact with a confirmed case	Jurisdiction	Date case counted
8,146	Dade	81	Female	No		Unknown	FL resident	04/02/20
8,147	Dade	28	Female	No		No	FL resident	04/02/20
8,148	Dade	17	Female	No		No	FL resident	04/02/20
8,149	Dade	33	Male	No			FL resident	04/02/20
8,150	Dade	79	Male	No		No	FL resident	04/02/20
8,151	Dade	54	Female	No		No	FL resident	04/02/20
8,152	Dade	35	Male	No			FL resident	04/02/20
8,153	Dade	27	Male	Unknown		Yes	FL resident	04/02/20
8,154	Dade	7	Female	No		Yes	FL resident	04/02/20
8,155	Dade	32	Male	No		No	FL resident	04/02/20
8,156	Dade	43	Male	No		No	FL resident	04/02/20
8,157	Dade	37	Male	No		Yes	FL resident	04/02/20
8,158	Dade	61	Male	Unknown		Yes	FL resident	04/02/20
8,159	Dade	11	Male	No		Yes	FL resident	04/02/20
8,160	Dade	39	Male	No		No	FL resident	04/02/20
8,161	Dade	28	Female	No		Yes	FL resident	04/02/20
8,162	Dade	50	Male	No		No	FL resident	04/02/20
8,163	Dade	54	Male	No		No	FL resident	04/02/20
8,164	Dade	78	Female	Unknown		Unknown	FL resident	04/02/20
8,165	Dade	35	Male	No		No	FL resident	04/02/20
8,166	Dade	22	Female	Unknown			FL resident	04/02/20
8,167	Dade	36	Male	Unknown		No	FL resident	04/02/20
8,168	Dade	20	Female	No		No	FL resident	04/02/20
8,169	Dade	48	Female	No		No	FL resident	04/02/20
8,170	Dade	38	Male	Unknown		Yes	FL resident	04/02/20
8,171	Dade	62	Female	Unknown		Yes	FL resident	04/02/20
8,172	Dade	55	Female	No		Yes	FL resident	04/02/20
8,173	Dade	87	Female	No		Yes	FL resident	04/02/20
8,174	Dade	78	Male	No		Unknown	FL resident	04/02/20
8,175	Dade	72	Male	No		Yes	FL resident	04/02/20
8,176	Dade	90	Male	No		Yes	FL resident	04/02/20
8,177	Dade	37	Female	Unknown			FL resident	04/02/20
8,178	Dade	57	Female	Unknown		Yes	FL resident	04/02/20
8,179	Dade	57	Female	Unknown		No	FL resident	04/02/20
8,180	Dade	41	Female	Unknown		Yes	FL resident	04/02/20
8,181	Dade	35	Male	Unknown			FL resident	04/02/20
8,182	Dade	46	Female	Unknown			FL resident	04/02/20
8,183	Dade	27	Female	Unknown			FL resident	04/02/20
8,184	Dade	33	Female	Unknown			FL resident	04/02/20
8,185	Dade	30	Female	Unknown			FL resident	04/02/20
8,186	Dade	67	Male	Unknown		Yes	FL resident	04/02/20
8,187	Dade	68	Female	Unknown		No	FL resident	04/02/20
8,188	Dade	57	Male	Unknown			FL resident	04/02/20
8,189	Dade	24	Female	Unknown			FL resident	04/02/20
8,190	Dade	54	Male	Unknown			FL resident	04/02/20
8,191	Dade	41	Male	Unknown			FL resident	04/02/20
8,192	Dade	57	Female	Unknown			FL resident	04/02/20
8,193	Dade	50	Female	Unknown			FL resident	04/02/20
8,194	Dade	48	Male	Unknown			FL resident	04/02/20
8,195	Dade	60	Female	Unknown			FL resident	04/02/20
8,196	Dade	36	Female	Unknown			FL resident	04/02/20
8,197	Dade	41	Female	Unknown			FL resident	04/02/20
8,198	Dade	68	Male	No		No	FL resident	04/02/20
8,199	Dade	70	Male	No		Yes	FL resident	04/02/20
8,200	Dade	46	Male	Unknown			FL resident	04/02/20
8,201	Dade	79	Male	No		Unknown	FL resident	04/02/20
8,202	Dade	56	Female	No		Yes	FL resident	04/02/20
8,203	Dade	71	Female	Unknown		Unknown	FL resident	04/02/20
8,204	Dade	65	Male	Unknown			FL resident	04/02/20
8,205	Dade	60	Male	Unknown			FL resident	04/02/20
8,206	Dade	39	Male	Unknown			FL resident	04/02/20
8,207	Dade	49	Female	Unknown			FL resident	04/02/20

# Coronavirus: line list of cases

Data verified as of Apr 20, 2020 at 10 AM

Data in this report are provisional and subject to change.

Case	County	Age	Gender	Travel related	Travel detail	Contact with a confirmed case	Jurisdiction	Date case counted
8,208	Dade	48	Male	Unknown			FL resident	04/02/20
8,209	Dade	52	Male	No		Yes	FL resident	04/02/20
8,210	Dade	34	Female	Unknown			FL resident	04/02/20
8,211	Dade	53	Male	Unknown			FL resident	04/02/20
8,212	Dade	35	Male	Unknown			FL resident	04/02/20
8,213	Dade	46	Male	Unknown			FL resident	04/02/20
8,214	Dade	50	Male	Unknown			FL resident	04/02/20
8,215	Dade	27	Female	No		Yes	FL resident	04/02/20
8,216	Dade	53	Female	Unknown			FL resident	04/02/20
8,217	Dade	80	Male	Unknown		Unknown	FL resident	04/02/20
8,218	Dade	56	Female	Unknown			FL resident	04/02/20
8,219	Dade	44	Male	Unknown			FL resident	04/02/20
8,220	Dade	26	Male	Unknown			FL resident	04/02/20
8,221	Dade	59	Female	No		Yes	FL resident	04/02/20
8,222	Dade	48	Female	Unknown			FL resident	04/02/20
8,223	Dade	55	Male	Unknown			FL resident	04/02/20
8,224	Dade	55	Male	No		Yes	FL resident	04/02/20
8,225	Dade	81	Female	Unknown		Unknown	FL resident	04/02/20
8,226	Dade	100	Male	No		Unknown	FL resident	04/02/20
8,227	Dade	55	Male	No		Unknown	FL resident	04/02/20
8,228	Dade	32	Female	Unknown			FL resident	04/02/20
8,229	Dade	22	Female	Unknown			FL resident	04/02/20
8,230	Dade	25	Male	Unknown			FL resident	04/02/20
8,231	Dade	47	Male	Unknown			FL resident	04/02/20
8,232	Dade	31	Female	Unknown			FL resident	04/02/20
8,233	Dade	44	Female	Unknown			FL resident	04/02/20
8,234	Dade	30	Male	Unknown			FL resident	04/02/20
8,235	Dade	28	Male	Unknown			FL resident	04/02/20
8,236	Dade	67	Female	Unknown			FL resident	04/02/20
8,237	Dade	47	Female	No		Yes	FL resident	04/02/20
8,238	Dade	33	Female	Unknown			FL resident	04/02/20
8,239	Dade	52	Female	No		Yes	FL resident	04/02/20
8,240	Dade	52	Male	Unknown			FL resident	04/02/20
8,241	Dade	79	Male	Unknown			FL resident	04/02/20
8,242	Dade	53	Male	Unknown			FL resident	04/02/20
8,243	Dade	24	Female	Unknown		Yes	FL resident	04/02/20
8,244	Dade	53	Female	Unknown			FL resident	04/02/20
8,245	Dade	44	Female	Unknown			FL resident	04/02/20
8,246	Dade	56	Male	Unknown			FL resident	04/02/20
8,247	Dade	53	Female	Unknown			FL resident	04/02/20
8,248	Dade	80	Female	No		Unknown	FL resident	04/02/20
8,249	Dade	24	Male	Unknown			FL resident	04/02/20
8,250	Dade	33	Male	Unknown			FL resident	04/02/20
8,251	Dade	59	Female	Yes	COLOMBIA	Yes	FL resident	04/02/20
8,252	Dade	61	Female	Unknown			FL resident	04/02/20
8,253	Dade	55	Male	Unknown			FL resident	04/02/20
8,254	Dade	56	Female	Unknown			FL resident	04/02/20
8,255	Dade	28	Male	Unknown			FL resident	04/02/20
8,256	Dade	73	Female	No		Yes	FL resident	04/02/20
8,257	Dade	62	Female	Unknown			FL resident	04/02/20
8,258	Dade	29	Male	Unknown			FL resident	04/02/20
8,259	Dade	47	Male	Unknown			FL resident	04/02/20
8,260	Dade	62	Male	No		Yes	FL resident	04/02/20
8,261	Dade	61	Female	No		Unknown	FL resident	04/02/20
8,262	Dade	39	Male	Unknown			FL resident	04/02/20
8,263	Dade	9	Female	No		Yes	FL resident	04/02/20
8,264	Dade	68	Male	No		No	FL resident	04/02/20
8,265	Dade	22	Female	No		No	FL resident	04/02/20
8,266	Dade	79	Male	Unknown		Yes	FL resident	04/02/20
8,267	Dade	67	Female	Unknown		Yes	FL resident	04/02/20
8,268	Dade	79	Male	No		Yes	FL resident	04/02/20
8,269	Dade	30	Male	Unknown			FL resident	04/02/20



# Coronavirus: line list of cases

Data verified as of Apr 20, 2020 at 10 AM

Data in this report are provisional and subject to change.

Case	County	Age	Gender	Travel related	Travel detail	Contact with a confirmed case	Jurisdiction	Date case counted
8,270	Dade	53	Male	No		Yes	FL resident	04/02/20
8,271	Dade	32	Male	Unknown			FL resident	04/02/20
8,272	Dade	23	Male	No		No	FL resident	04/02/20
8,273	Dade	33	Male	Unknown			FL resident	04/02/20
8,274	Dade	58	Male	Unknown			FL resident	04/02/20
8,275	Dade	69	Female	Unknown			FL resident	04/02/20
8,276	Dade	81	Male	No		Unknown	FL resident	04/02/20
8,277	Dade	53	Male	Unknown			FL resident	04/02/20
8,278	Dade	47	Male	Unknown			FL resident	04/02/20
8,279	Dade	69	Male	Unknown			FL resident	04/02/20
8,280	Dade	49	Male	Unknown		Yes	FL resident	04/02/20
8,281	Dade	38	Female	No		Yes	FL resident	04/02/20
8,282	Dade	27	Female	Unknown			FL resident	04/02/20
8,283	Dade	29	Female	Unknown			FL resident	04/02/20
8,284	Dade	62	Male	No		Yes	FL resident	04/02/20
8,285	Dade	31	Female	Unknown			FL resident	04/02/20
8,286	Dade	21	Male	Unknown			FL resident	04/02/20
8,287	Dade	72	Female	No		Unknown	FL resident	04/02/20
8,288	Dade	67	Female	Unknown			FL resident	04/02/20
8,289	Dade	56	Male	Unknown			FL resident	04/02/20
8,290	Dade	30	Male	Unknown			FL resident	04/02/20
8,291	Dade	54	Male	Unknown			FL resident	04/02/20
8,292	Dade	75	Female	No		Yes	FL resident	04/02/20
8,293	Dade	31	Female	Unknown			FL resident	04/02/20
8,294	Dade	58	Female	Unknown			FL resident	04/02/20
8,295	Dade	30	Male	Unknown			FL resident	04/02/20
8,296	Dade	70	Male	Unknown			FL resident	04/02/20
8,297	Dade	42	Male	Unknown			FL resident	04/02/20
8,298	Dade	72	Male	No		Yes	FL resident	04/02/20
8,299	Dade	45	Male	Unknown			FL resident	04/02/20
8,300	Dade	23	Female	Unknown		Unknown	FL resident	04/02/20
8,301	Dade	24	Male	No		Yes	FL resident	04/02/20
8,302	Dade	52	Male	Unknown			FL resident	04/02/20
8,303	Dade	68	Male	Unknown			FL resident	04/02/20
8,304	Dade	43	Female	Yes	FL; NY	Unknown	FL resident	04/02/20
8,305	Dade	48	Female	No		Yes	FL resident	04/02/20
8,306	Dade	55	Female	Unknown			FL resident	04/02/20
8,307	Dade	25	Female	No		Yes	FL resident	04/02/20
8,308	Dade	75	Male	No		Yes	FL resident	04/02/20
8,309	Dade	51	Female	No		Yes	FL resident	04/02/20
8,310	Dade	20	Female	No		Unknown	FL resident	04/02/20
8,311	Dade	63	Male	Unknown			FL resident	04/02/20
8,312	Dade	59	Female	Unknown			FL resident	04/02/20
8,313	Dade	48	Female	Unknown			FL resident	04/02/20
8,314	Dade	17	Female	Unknown			FL resident	04/02/20
8,315	Dade	26	Female	Unknown		Yes	FL resident	04/02/20
8,316	Dade	51	Male	Unknown			FL resident	04/02/20
8,317	Dade	42	Female	Unknown			FL resident	04/02/20
8,318	Dade	27	Male	No		Yes	FL resident	04/02/20
8,319	Dade	52	Female	Unknown			FL resident	04/02/20
8,320	Dade	44	Female	No		Unknown	FL resident	04/02/20
8,321	Dade	25	Female	Unknown			FL resident	04/02/20
8,322	Dade	58	Female	Yes	AFRICA	Yes	FL resident	04/02/20
8,323	Dade	28	Male	Yes	TX	Unknown	FL resident	04/02/20
8,324	Dade	60	Male	Unknown		No	FL resident	04/02/20
8,325	Dade	35	Male	No		Unknown	FL resident	04/02/20
8,326	Dade	27	Male	Unknown			FL resident	04/02/20
8,327	Dade	48	Female	Unknown		Yes	FL resident	04/02/20
8,328	Dade	28	Female	Unknown			FL resident	04/02/20
8,329	Dade	68	Male	No		Unknown	FL resident	04/02/20
8,330	Dade	54	Male	Unknown		Unknown	FL resident	04/02/20
8,331	Dade	22	Male	No		Yes	FL resident	04/02/20

# Coronavirus: line list of cases

Data verified as of Apr 20, 2020 at 10 AM

Data in this report are provisional and subject to change.

Case	County	Age	Gender	Travel related	Travel detail	Contact with a confirmed case	Jurisdiction	Date case counted
8,332	Dade	41	Female	Unknown		Unknown	FL resident	04/02/20
8,333	Dade	82	Male	Unknown		Unknown	FL resident	04/02/20
8,334	Dade	61	Male	Unknown		No	FL resident	04/02/20
8,335	Dade	25	Male	Unknown		No	FL resident	04/02/20
8,336	Dade	63	Male	Unknown		No	FL resident	04/02/20
8,337	Dade	47	Female	Unknown		No	FL resident	04/02/20
8,338	Dade	66	Female	Unknown		Yes	FL resident	04/02/20
8,339	Dade	39	Female	Unknown		Yes	FL resident	04/02/20
8,340	Dade	59	Female	Unknown		Unknown	FL resident	04/02/20
8,341	Dade	36	Female	Unknown		Unknown	FL resident	04/02/20
8,342	Dade	60	Female	Unknown		No	FL resident	04/02/20
8,343	Dade	40	Male	Unknown			FL resident	04/02/20
8,344	Dade	68	Male	Unknown			FL resident	04/02/20
8,345	Dade	54	Male	Unknown		No	FL resident	04/02/20
8,346	Dade	32	Male	Unknown			FL resident	04/02/20
8,347	Dade	86	Female	Unknown			FL resident	04/02/20
8,348	Dade	67	Female	Unknown			FL resident	04/02/20
8,349	Dade	42	Female	Unknown		No	FL resident	04/02/20
8,350	Dade	51	Female	Unknown			FL resident	04/02/20
8,351	Dade	28	Female	Unknown			FL resident	04/02/20
8,352	Dade	32	Male	Unknown		No	FL resident	04/02/20
8,353	Dade	78	Female	Unknown		Yes	FL resident	04/02/20
8,354	Dade	50	Male	Unknown		No	FL resident	04/02/20
8,355	Dade	64	Female	Unknown		Yes	FL resident	04/02/20
8,356	Dade	50	Male	Unknown		Yes	FL resident	04/02/20
8,357	Dade	86	Female	Unknown		Yes	FL resident	04/02/20
8,358	Dade	65	Male	Unknown			FL resident	04/02/20
8,359	Dade	57	Male	Unknown		No	FL resident	04/02/20
8,360	Dade	36	Male	No		No	FL resident	04/02/20
8,361	Dade	99	Male	No		Unknown	FL resident	04/02/20
8,362	Dade	60	Male	No		No	FL resident	04/02/20
8,363	Dade	39	Male	Unknown		No	FL resident	04/02/20
8,364	Dade	45	Female	Unknown			FL resident	04/02/20
8,365	Dade	34	Female	Unknown			FL resident	04/02/20
8,366	Dade	72	Male	No		No	FL resident	04/02/20
8,367	Dade	87	Male	No		Unknown	FL resident	04/02/20
8,368	Dade	71	Female	No		Unknown	FL resident	04/02/20
8,369	Dade	25	Female	Unknown			FL resident	04/02/20
8,370	Dade	56	Female	Unknown			FL resident	04/02/20
8,371	Dade	61	Female	Unknown			FL resident	04/02/20
8,372	Dade	50	Male	Unknown			FL resident	04/02/20
8,373	Dade	47	Female	No		Yes	FL resident	04/02/20
8,374	Dade	39	Female	Unknown			FL resident	04/02/20
8,375	Dade	47	Female	Unknown			FL resident	04/02/20
8,376	Dade	38	Male	No		Yes	FL resident	04/02/20
8,377	Dade	76	Female	Unknown			FL resident	04/02/20
8,378	Dade	48	Female	No		Yes	FL resident	04/02/20
8,379	Dade	36	Female	Unknown			FL resident	04/02/20
8,380	Dade	51	Male	Unknown		No	FL resident	04/02/20
8,381	Dade	49	Female	Unknown			FL resident	04/02/20
8,382	Dade	21	Male	Unknown		No	FL resident	04/02/20
8,383	Dade	25	Male	No		No	FL resident	04/02/20
8,384	Dade	39	Male	No		Yes	FL resident	04/02/20
8,385	Dade	50	Male	No		No	FL resident	04/02/20
8,386	Dade	45	Male	Unknown		Yes	FL resident	04/02/20
8,387	Dade	52	Male	Unknown			FL resident	04/02/20
8,388	Dade	41	Male	Unknown		No	FL resident	04/02/20
8,389	Dade	48	Female	Unknown		No	FL resident	04/02/20
8,390	Dade	48	Male	Unknown		No	FL resident	04/02/20
8,391	Dade	47	Female	Unknown			FL resident	04/02/20
8,392	Dade	35	Male	Unknown			FL resident	04/02/20
8,393	Dade	74	Male	No		Yes	FL resident	04/02/20

# Coronavirus: line list of cases

Data verified as of Apr 20, 2020 at 10 AM

Data in this report are provisional and subject to change.

Case	County	Age	Gender	Travel related	Travel detail	Contact with a confirmed case	Jurisdiction	Date case counted
8,394	Dade	46	Female	Unknown			FL resident	04/02/20
8,395	Dade	73	Female	No		No	FL resident	04/02/20
8,396	Dade	45	Male	Unknown			FL resident	04/02/20
8,397	Dade	37	Female	Yes	CO; FL	Yes	FL resident	04/02/20
8,398	Dade	68	Male	Unknown			FL resident	04/02/20
8,399	Dade	65	Male	Unknown			FL resident	04/02/20
8,400	Dade	88	Male	Unknown		Yes	FL resident	04/02/20
8,401	Dade	49	Male	Unknown			FL resident	04/02/20
8,402	Dade	29	Female	Unknown			FL resident	04/02/20
8,403	Dade	48	Female	Unknown			FL resident	04/02/20
8,404	Dade	80	Male	No		Yes	FL resident	04/02/20
8,405	Dade	65	Female	No		Yes	FL resident	04/02/20
8,406	Dade	67	Male	Unknown			FL resident	04/02/20
8,407	Dade	68	Female	No			FL resident	04/02/20
8,408	Dade	21	Female	No		Unknown	FL resident	04/02/20
8,409	Dade	52	Male	No		Unknown	FL resident	04/02/20
8,410	Dade	67	Male	No		Yes	FL resident	04/02/20
8,411	Dade	21	Female	Unknown			FL resident	04/02/20
8,412	Dade	51	Female	Unknown			FL resident	04/02/20
8,413	Dade	28	Male	Unknown			FL resident	04/02/20
8,414	Dade	49	Female	Unknown			FL resident	04/02/20
8,415	Dade	66	Male	No		Yes	FL resident	04/02/20
8,416	Dade	35	Male	No		No	FL resident	04/02/20
8,417	Dade	12	Female	No		Yes	FL resident	04/02/20
8,418	Dade	30	Male	No		No	FL resident	04/02/20
8,419	Dade	55	Male	No		Yes	FL resident	04/02/20
8,420	Dade	25	Male	No		No	FL resident	04/02/20
8,421	Dade	41	Male	Unknown			FL resident	04/02/20
8,422	Dade	61	Male	Unknown			FL resident	04/02/20
8,423	Dade	49	Female	No		No	FL resident	04/02/20
8,424	Dade	48	Female	No		Yes	FL resident	04/02/20
8,425	Dade	63	Female	No		Yes	FL resident	04/02/20
8,426	Dade	26	Female	No		Yes	FL resident	04/02/20
8,427	Dade	54	Male	No		Yes	FL resident	04/02/20
8,428	Dade	57	Female	Unknown			FL resident	04/02/20
8,429	Dade	77	Male	Unknown		Unknown	FL resident	04/02/20
8,430	Dade	75	Male	No		Yes	FL resident	04/02/20
8,431	Dade	60	Male	No		Unknown	FL resident	04/02/20
8,432	Dade	82	Female	No		Unknown	FL resident	04/02/20
8,433	Dade	69	Male	Unknown			FL resident	04/02/20
8,434	Dade	47	Female	Unknown			FL resident	04/02/20
8,435	Dade	53	Male	Unknown			FL resident	04/02/20
8,436	Dade	31	Female	No		Yes	FL resident	04/02/20
8,437	Dade	34	Male	Unknown			FL resident	04/02/20
8,438	Dade	71	Male	No		Yes	FL resident	04/02/20
8,439	Dade	88	Female	Unknown		Unknown	FL resident	04/02/20
8,440	Dade	74	Female	No		Yes	FL resident	04/02/20
8,441	Dade	29	Female	Unknown			FL resident	04/02/20
8,442	Dade	50	Male	No		Yes	FL resident	04/02/20
8,443	Dade	36	Female	Unknown			FL resident	04/03/20
8,444	Dade	33	Male	Unknown			FL resident	04/03/20
8,445	Dade	53	Female	Unknown			FL resident	04/03/20
8,446	Dade	55	Male	Unknown			FL resident	04/03/20
8,447	Dade	52	Male	Unknown			FL resident	04/03/20
8,448	Dade	69	Female	Unknown			FL resident	04/03/20
8,449	Dade	33	Male	Unknown			FL resident	04/03/20
8,450	Dade	68	Female	Unknown		Yes	FL resident	04/03/20
8,451	Dade	59	Female	Unknown			FL resident	04/03/20
8,452	Dade	37	Male	Unknown			FL resident	04/03/20
8,453	Dade	33	Female	Unknown			FL resident	04/03/20
8,454	Dade	29	Male	Unknown			FL resident	04/03/20
8,455	Dade	41	Male	Unknown			FL resident	04/03/20

# Coronavirus: line list of cases

Data verified as of Apr 20, 2020 at 10 AM

Data in this report are provisional and subject to change.

Case	County	Age	Gender	Travel related	Travel detail	Contact with a confirmed case	Jurisdiction	Date case counted
8,456	Dade	53	Male	Unknown			FL resident	04/03/20
8,457	Dade	21	Male	Unknown			FL resident	04/03/20
8,458	Dade	21	Female	Unknown			FL resident	04/03/20
8,459	Dade	39	Female	Unknown			FL resident	04/03/20
8,460	Dade	64	Male	Unknown			FL resident	04/03/20
8,461	Dade	44	Male	Unknown			FL resident	04/03/20
8,462	Dade	55	Female	No		Yes	FL resident	04/03/20
8,463	Dade	47	Female	Unknown			FL resident	04/03/20
8,464	Dade	37	Female	Unknown			FL resident	04/03/20
8,465	Dade	44	Male	Unknown			FL resident	04/03/20
8,466	Dade	58	Male	Unknown			FL resident	04/03/20
8,467	Dade	40	Male	No		No	FL resident	04/03/20
8,468	Dade	59	Female	No		Yes	FL resident	04/03/20
8,469	Dade	44	Male	No		Unknown	FL resident	04/03/20
8,470	Dade	52	Female	No		Unknown	FL resident	04/03/20
8,471	Dade	90	Female	No		No	FL resident	04/03/20
8,472	Dade	34	Female	No		Yes	FL resident	04/03/20
8,473	Dade	80	Male	No		No	FL resident	04/03/20
8,474	Dade	45	Female	No		No	FL resident	04/03/20
8,475	Dade	22	Female	No		Unknown	FL resident	04/03/20
8,476	Dade	70	Male	Unknown			FL resident	04/03/20
8,477	Dade	20	Female	Unknown			FL resident	04/03/20
8,478	Dade	12	Female	Unknown			FL resident	04/03/20
8,479	Dade	59	Male	Unknown			FL resident	04/03/20
8,480	Dade	65	Female	Unknown			FL resident	04/03/20
8,481	Dade	36	Male	Unknown		Unknown	FL resident	04/03/20
8,482	Dade	45	Male	Unknown			FL resident	04/03/20
8,483	Dade	30	Female	Unknown			FL resident	04/03/20
8,484	Dade	30	Male	Unknown			FL resident	04/03/20
8,485	Dade	28	Female	No		Unknown	FL resident	04/03/20
8,486	Dade	22	Female	No		No	FL resident	04/03/20
8,487	Dade	40	Female	No		Yes	FL resident	04/03/20
8,488	Dade	59	Female	Unknown			FL resident	04/03/20
8,489	Dade	65	Male	Unknown			FL resident	04/03/20
8,490	Dade	26	Female	Unknown			FL resident	04/03/20
8,491	Dade	29	Female	No		No	FL resident	04/03/20
8,492	Dade	46	Female	Unknown			FL resident	04/03/20
8,493	Dade	68	Unknown	Unknown			FL resident	04/03/20
8,494	Dade	41	Female	Unknown		Yes	FL resident	04/03/20
8,495	Dade	62	Female	Unknown			FL resident	04/03/20
8,496	Dade	52	Female	Unknown			FL resident	04/03/20
8,497	Dade	51	Female	Unknown			FL resident	04/03/20
8,498	Dade	50	Female	Unknown			FL resident	04/03/20
8,499	Dade	67	Male	Unknown		No	FL resident	04/03/20
8,500	Dade	37	Female	Unknown			FL resident	04/03/20
8,501	Dade	39	Male	Unknown			FL resident	04/03/20
8,502	Dade	60	Female	Unknown			FL resident	04/03/20
8,503	Dade	38	Male	Unknown			FL resident	04/03/20
8,504	Dade	2	Male	Unknown			FL resident	04/03/20
8,505	Dade	49	Male	Unknown			FL resident	04/03/20
8,506	Dade	51	Male	Unknown		No	FL resident	04/03/20
8,507	Dade	42	Male	Unknown			FL resident	04/03/20
8,508	Dade	61	Female	Unknown			FL resident	04/03/20
8,509	Dade	22	Female	Unknown		Yes	FL resident	04/03/20
8,510	Dade	57	Male	Unknown			FL resident	04/03/20
8,511	Dade	41	Female	Unknown			FL resident	04/03/20
8,512	Dade	37	Male	No		Unknown	FL resident	04/03/20
8,513	Dade	29	Male	No		No	FL resident	04/03/20
8,514	Dade	44	Female	Unknown			FL resident	04/03/20
8,515	Dade	44	Male	No		No	FL resident	04/03/20
8,516	Dade	67	Female	Unknown		No	FL resident	04/03/20
8,517	Dade	46	Male	No		No	FL resident	04/03/20



# Coronavirus: line list of cases

Data verified as of Apr 20, 2020 at 10 AM

Data in this report are provisional and subject to change.

Case	County	Age	Gender	Travel related	Travel detail	Contact with a confirmed case	Jurisdiction	Date case counted
8,518	Dade	32	Male	No		No	FL resident	04/03/20
8,519	Dade	27	Female	No		Unknown	FL resident	04/03/20
8,520	Dade	52	Male	Unknown			FL resident	04/03/20
8,521	Dade	44	Male	Unknown			FL resident	04/03/20
8,522	Dade	26	Male	No		Unknown	FL resident	04/03/20
8,523	Dade	57	Male	Unknown			FL resident	04/03/20
8,524	Dade	80	Male	Unknown		No	FL resident	04/03/20
8,525	Dade	43	Female	Unknown			FL resident	04/03/20
8,526	Dade	66	Male	Unknown		No	FL resident	04/03/20
8,527	Dade	33	Female	No		Yes	FL resident	04/03/20
8,528	Dade	49	Male	Unknown		Yes	FL resident	04/03/20
8,529	Dade	25	Male	Unknown			FL resident	04/03/20
8,530	Dade	55	Male	Unknown			FL resident	04/03/20
8,531	Dade	34	Female	Unknown			FL resident	04/03/20
8,532	Dade	1	Male	Unknown			FL resident	04/03/20
8,533	Dade	64	Male	No		Unknown	FL resident	04/03/20
8,534	Dade	35	Male	No		No	FL resident	04/03/20
8,535	Dade	21	Female	Unknown			FL resident	04/03/20
8,536	Dade	62	Female	Unknown			FL resident	04/03/20
8,537	Dade	50	Male	Unknown			FL resident	04/03/20
8,538	Dade	60	Female	Unknown			FL resident	04/03/20
8,539	Dade	35	Female	Unknown			FL resident	04/03/20
8,540	Dade	49	Female	Unknown			FL resident	04/03/20
8,541	Dade	28	Male	Unknown			FL resident	04/03/20
8,542	Dade	33	Male	Unknown			FL resident	04/03/20
8,543	Dade	65	Male	Unknown		No	FL resident	04/03/20
8,544	Dade	36	Male	Unknown			FL resident	04/03/20
8,545	Dade	30	Male	Unknown			FL resident	04/03/20
8,546	Dade	85	Male	Unknown		No	FL resident	04/03/20
8,547	Dade	45	Female	Yes	SPAIN	Yes	FL resident	04/03/20
8,548	Dade	50	Female	Unknown		No	FL resident	04/03/20
8,549	Dade	46	Female	No		Yes	FL resident	04/03/20
8,550	Dade	48	Male	No		Yes	FL resident	04/03/20
8,551	Dade	77	Female	No		Unknown	FL resident	04/03/20
8,552	Dade	21	Female	Unknown			FL resident	04/03/20
8,553	Dade	39	Female	Unknown			FL resident	04/03/20
8,554	Dade	76	Female	Unknown		Yes	FL resident	04/03/20
8,555	Dade	40	Male	No		No	FL resident	04/03/20
8,556	Dade	65	Male	Unknown		Unknown	FL resident	04/03/20
8,557	Dade	63	Male	No		No	FL resident	04/03/20
8,558	Dade	47	Male	No		No	FL resident	04/03/20
8,559	Dade	44	Male	No		Unknown	FL resident	04/03/20
8,560	Dade	23	Male	Unknown			FL resident	04/03/20
8,561	Dade	80	Female	No		Unknown	FL resident	04/03/20
8,562	Dade	53	Female	No		Unknown	FL resident	04/03/20
8,563	Dade	46	Female	No		Unknown	FL resident	04/03/20
8,564	Dade	87	Male	No		No	FL resident	04/03/20
8,565	Dade	34	Male	No		Unknown	FL resident	04/03/20
8,566	Dade	51	Female	Unknown		Yes	FL resident	04/03/20
8,567	Dade	64	Male	Unknown			FL resident	04/03/20
8,568	Dade	28	Male	No		Unknown	FL resident	04/03/20
8,569	Dade	31	Male	Unknown			FL resident	04/03/20
8,570	Dade	26	Male	No		Unknown	FL resident	04/03/20
8,571	Dade	35	Male	Unknown		Unknown	FL resident	04/03/20
8,572	Dade	41	Female	No		No	FL resident	04/03/20
8,573	Dade	38	Female	No		No	FL resident	04/03/20
8,574	Dade	34	Female	Unknown		No	FL resident	04/03/20
8,575	Dade	46	Female	No		Yes	FL resident	04/03/20
8,576	Dade	24	Male	No		No	FL resident	04/03/20
8,577	Dade	77	Male	Unknown			FL resident	04/03/20
8,578	Dade	33	Male	No		Yes	FL resident	04/03/20
8,579	Dade	36	Male	No		Yes	FL resident	04/03/20

# Coronavirus: line list of cases

Data verified as of Apr 20, 2020 at 10 AM

Data in this report are provisional and subject to change.

Case	County	Age	Gender	Travel related	Travel detail	Contact with a confirmed case	Jurisdiction	Date case counted
8,580	Dade	48	Female	No		Yes	FL resident	04/03/20
8,581	Dade	40	Male	No		No	FL resident	04/03/20
8,582	Dade	35	Male	No		No	FL resident	04/03/20
8,583	Dade	45	Male	Unknown		Unknown	FL resident	04/03/20
8,584	Dade	29	Female	No		Yes	FL resident	04/03/20
8,585	Dade	27	Female	No		Unknown	FL resident	04/03/20
8,586	Dade	49	Male	No		No	FL resident	04/03/20
8,587	Dade	28	Male	No		Yes	FL resident	04/03/20
8,588	Dade	44	Male	No		Yes	FL resident	04/03/20
8,589	Dade	27	Male	No		Yes	FL resident	04/03/20
8,590	Dade	17	Male	No		Yes	FL resident	04/03/20
8,591	Dade	60	Female	Unknown			FL resident	04/03/20
8,592	Dade	58	Male	No		No	FL resident	04/03/20
8,593	Dade	86	Male	Unknown			FL resident	04/03/20
8,594	Dade	71	Male	Unknown			FL resident	04/03/20
8,595	Dade	58	Female	Unknown			FL resident	04/03/20
8,596	Dade	53	Female	Unknown			FL resident	04/03/20
8,597	Dade	67	Male	No		Unknown	FL resident	04/03/20
8,598	Dade	46	Female	Unknown			FL resident	04/03/20
8,599	Dade	39	Male	Unknown			FL resident	04/03/20
8,600	Dade	33	Female	Unknown			FL resident	04/03/20
8,601	Dade	26	Female	Unknown			FL resident	04/03/20
8,602	Dade	27	Female	No		No	FL resident	04/03/20
8,603	Dade	48	Male	No		Yes	FL resident	04/03/20
8,604	Dade	66	Female	Unknown			FL resident	04/03/20
8,605	Dade	51	Male	No		No	FL resident	04/03/20
8,606	Dade	50	Female	Unknown		Unknown	FL resident	04/03/20
8,607	Dade	56	Male	No		No	FL resident	04/03/20
8,608	Dade	52	Male	No		Yes	FL resident	04/03/20
8,609	Dade	30	Male	No		No	FL resident	04/03/20
8,610	Dade	30	Male	No		No	FL resident	04/03/20
8,611	Dade	28	Female	No		Yes	FL resident	04/03/20
8,612	Dade	31	Female	Yes	FL; PA	No	FL resident	04/03/20
8,613	Dade	64	Female	No		No	FL resident	04/03/20
8,614	Dade	31	Male	No		No	FL resident	04/03/20
8,615	Dade	64	Female	Unknown			FL resident	04/03/20
8,616	Dade	57	Male	No		Yes	FL resident	04/03/20
8,617	Dade	73	Male	Unknown			FL resident	04/03/20
8,618	Dade	27	Female	Unknown			FL resident	04/03/20
8,619	Dade	44	Female	Unknown			FL resident	04/03/20
8,620	Dade	51	Female	Unknown			FL resident	04/03/20
8,621	Dade	22	Female	Yes	CA; FL	Yes	FL resident	04/03/20
8,622	Dade	77	Male	Unknown		Unknown	FL resident	04/03/20
8,623	Dade	32	Male	Unknown			FL resident	04/03/20
8,624	Dade	45	Female	Unknown			FL resident	04/03/20
8,625	Dade	68	Male	Unknown			FL resident	04/03/20
8,626	Dade	52	Male	Unknown			FL resident	04/03/20
8,627	Dade	50	Male	Unknown			FL resident	04/03/20
8,628	Dade	40	Male	Unknown			FL resident	04/03/20
8,629	Dade	55	Male	No		No	FL resident	04/03/20
8,630	Dade	59	Female	Unknown		Yes	FL resident	04/03/20
8,631	Dade	46	Male	No		No	FL resident	04/03/20
8,632	Dade	54	Male	No		No	FL resident	04/03/20
8,633	Dade	67	Male	Unknown			FL resident	04/03/20
8,634	Dade	66	Female	Unknown			FL resident	04/03/20
8,635	Dade	48	Male	Unknown			FL resident	04/03/20
8,636	Dade	50	Female	Unknown			FL resident	04/03/20
8,637	Dade	25	Female	Unknown			FL resident	04/03/20
8,638	Dade	28	Male	Unknown			FL resident	04/03/20
8,639	Dade	55	Male	Unknown			FL resident	04/03/20
8,640	Dade	57	Female	Unknown			FL resident	04/03/20
8,641	Dade	26	Male	No		No	FL resident	04/03/20

# Coronavirus: line list of cases

Data verified as of Apr 20, 2020 at 10 AM

Data in this report are provisional and subject to change.

Case	County	Age	Gender	Travel related	Travel detail	Contact with a confirmed case	Jurisdiction	Date case counted
8,642	Dade	43	Male	No		Unknown	FL resident	04/03/20
8,643	Dade	49	Male	No		Yes	FL resident	04/03/20
8,644	Dade	29	Female	No		Yes	FL resident	04/03/20
8,645	Dade	20	Male	Yes	FL; SPAIN	No	FL resident	04/03/20
8,646	Dade	61	Female	No			FL resident	04/03/20
8,647	Dade	54	Female	No		Unknown	FL resident	04/03/20
8,648	Dade	22	Male	No		Unknown	FL resident	04/03/20
8,649	Dade	65	Male	Yes	FL; VENEZUELA	No	FL resident	04/03/20
8,650	Dade	56	Male	No		Yes	FL resident	04/03/20
8,651	Dade	18	Male	No		Yes	FL resident	04/03/20
8,652	Dade	43	Male	No		Unknown	FL resident	04/03/20
8,653	Dade	63	Female	No		Yes	FL resident	04/03/20
8,654	Dade	44	Male	No		Unknown	FL resident	04/03/20
8,655	Dade	25	Male	No		Yes	FL resident	04/03/20
8,656	Dade	58	Male	No		Unknown	FL resident	04/03/20
8,657	Dade	74	Female	Unknown			FL resident	04/03/20
8,658	Dade	55	Male	No		Unknown	FL resident	04/03/20
8,659	Dade	24	Male	No		Unknown	FL resident	04/03/20
8,660	Dade	44	Female	No		Yes	FL resident	04/03/20
8,661	Dade	56	Female	No		Unknown	FL resident	04/03/20
8,662	Dade	65	Female	Unknown			FL resident	04/03/20
8,663	Dade	49	Female	No		Yes	FL resident	04/03/20
8,664	Dade	51	Female	Yes	Peru	Yes	FL resident	04/03/20
8,665	Dade	63	Female	No		Unknown	FL resident	04/03/20
8,666	Dade	57	Male	No		No	FL resident	04/03/20
8,667	Dade	64	Male	No		No	FL resident	04/03/20
8,668	Dade	47	Male	No		No	FL resident	04/03/20
8,669	Dade	63	Female	No		No	FL resident	04/03/20
8,670	Dade	44	Male	No		No	FL resident	04/03/20
8,671	Dade	44	Male	No		No	FL resident	04/03/20
8,672	Dade	53	Male	Unknown			FL resident	04/03/20
8,673	Dade	31	Male	No		Yes	FL resident	04/03/20
8,674	Dade	63	Female	No		Yes	FL resident	04/03/20
8,675	Dade	22	Female	No		Yes	FL resident	04/03/20
8,676	Dade	60	Male	No		Yes	FL resident	04/03/20
8,677	Dade	54	Female	No		Yes	FL resident	04/03/20
8,678	Dade	45	Female	Unknown			FL resident	04/03/20
8,679	Dade	30	Female	Unknown			FL resident	04/03/20
8,680	Dade	50	Female	Unknown			FL resident	04/03/20
8,681	Dade	54	Male	Unknown			FL resident	04/03/20
8,682	Dade	30	Male	No		Unknown	FL resident	04/03/20
8,683	Dade	50	Male	No		Unknown	FL resident	04/03/20
8,684	Dade	60	Female	No		Yes	FL resident	04/03/20
8,685	Dade	39	Male	No		Yes	FL resident	04/03/20
8,686	Dade	27	Male	Unknown			FL resident	04/03/20
8,687	Dade	27	Female	Unknown			FL resident	04/03/20
8,688	Dade	52	Male	No		Unknown	FL resident	04/03/20
8,689	Dade	53	Male	No		Unknown	FL resident	04/03/20
8,690	Dade	43	Male	No		Yes	FL resident	04/03/20
8,691	Dade	52	Male	No		Unknown	FL resident	04/03/20
8,692	Dade	21	Male	No		Unknown	FL resident	04/03/20
8,693	Dade	77	Male	Unknown			FL resident	04/03/20
8,694	Dade	47	Male	No		Unknown	FL resident	04/03/20
8,695	Dade	48	Male	No		Unknown	FL resident	04/03/20
8,696	Dade	41	Male	Unknown			FL resident	04/03/20
8,697	Dade	34	Male	No		Unknown	FL resident	04/03/20
8,698	Dade	25	Male	Unknown			FL resident	04/03/20
8,699	Dade	29	Female	No		Yes	FL resident	04/03/20
8,700	Dade	31	Female	Unknown			FL resident	04/03/20
8,701	Dade		Male	Unknown			FL resident	04/03/20
8,702	Dade	27	Female	Unknown		Yes	FL resident	04/03/20
8,703	Dade	69	Female	Unknown			FL resident	04/03/20

# Coronavirus: line list of cases

Data verified as of Apr 20, 2020 at 10 AM

Data in this report are provisional and subject to change.

Case	County	Age	Gender	Travel related	Travel detail	Contact with a confirmed case	Jurisdiction	Date case counted
8,704	Dade	61	Female	Unknown			FL resident	04/03/20
8,705	Dade	84	Female	Unknown			FL resident	04/03/20
8,706	Dade	41	Male	Unknown			FL resident	04/03/20
8,707	Dade	71	Female	Unknown		Yes	FL resident	04/03/20
8,708	Dade	34	Female	Unknown			FL resident	04/03/20
8,709	Dade	53	Female	Unknown			FL resident	04/03/20
8,710	Dade	68	Female	Unknown			FL resident	04/03/20
8,711	Dade	19	Female	Unknown			FL resident	04/03/20
8,712	Dade	47	Male	Unknown			FL resident	04/03/20
8,713	Dade	40	Female	No		Yes	FL resident	04/03/20
8,714	Dade	25	Female	Unknown			FL resident	04/03/20
8,715	Dade	63	Male	Unknown			FL resident	04/03/20
8,716	Dade	20	Female	Unknown			FL resident	04/03/20
8,717	Dade	78	Male	Unknown			FL resident	04/03/20
8,718	Dade	80	Female	Unknown			FL resident	04/03/20
8,719	Dade	34	Female	Unknown			FL resident	04/03/20
8,720	Dade	30	Female	Unknown		No	FL resident	04/03/20
8,721	Dade	32	Male	Unknown			FL resident	04/03/20
8,722	Dade	60	Female	No		No	FL resident	04/03/20
8,723	Dade	41	Female	Unknown		Unknown	FL resident	04/03/20
8,724	Dade	89	Female	Unknown		Unknown	FL resident	04/03/20
8,725	Dade	87	Female	Unknown			FL resident	04/03/20
8,726	Dade	68	Female	Unknown		Unknown	FL resident	04/03/20
8,727	Dade	55	Female	Unknown			FL resident	04/03/20
8,728	Dade	39	Female	Unknown			FL resident	04/03/20
8,729	Dade	68	Male	Unknown			FL resident	04/03/20
8,730	Dade	44	Male	Unknown			FL resident	04/03/20
8,731	Dade	45	Male	Unknown			FL resident	04/03/20
8,732	Dade	51	Female	No		Unknown	FL resident	04/03/20
8,733	Dade	67	Male	Unknown		Yes	FL resident	04/03/20
8,734	Dade	58	Female	No		Unknown	FL resident	04/03/20
8,735	Dade	70	Male	Unknown			FL resident	04/03/20
8,736	Dade	68	Female	Unknown			FL resident	04/03/20
8,737	Dade	71	Male	No		Yes	FL resident	04/03/20
8,738	Dade	26	Male	Unknown			FL resident	04/03/20
8,739	Dade	57	Female	Unknown			FL resident	04/03/20
8,740	Dade	38	Male	Unknown		Unknown	FL resident	04/03/20
8,741	Dade	67	Male	Unknown			FL resident	04/03/20
8,742	Dade	56	Male	Unknown			FL resident	04/03/20
8,743	Dade	66	Female	No		Yes	FL resident	04/03/20
8,744	Dade	66	Male	No		No	FL resident	04/03/20
8,745	Dade	31	Female	Unknown			FL resident	04/03/20
8,746	Dade	30	Female	Unknown			FL resident	04/03/20
8,747	Dade	55	Female	Unknown			FL resident	04/03/20
8,748	Dade	64	Female	No		No	FL resident	04/03/20
8,749	Dade	54	Female	Unknown			FL resident	04/03/20
8,750	Dade	37	Male	Unknown		Unknown	FL resident	04/03/20
8,751	Dade	32	Female	Unknown			FL resident	04/03/20
8,752	Dade	65	Male	No		No	FL resident	04/03/20
8,753	Dade	55	Female	Unknown		Yes	FL resident	04/03/20
8,754	Dade	54	Female	Unknown			FL resident	04/03/20
8,755	Dade	32	Male	No		No	FL resident	04/03/20
8,756	Dade	7	Female	Unknown			FL resident	04/03/20
8,757	Dade	55	Female	Unknown			FL resident	04/03/20
8,758	Dade	46	Male	Unknown			FL resident	04/03/20
8,759	Dade	64	Male	Unknown			FL resident	04/03/20
8,760	Dade	27	Female	Unknown			FL resident	04/03/20
8,761	Dade	55	Male	Unknown			FL resident	04/03/20
8,762	Dade	76	Male	Unknown		Unknown	FL resident	04/03/20
8,763	Dade	45	Female	No		No	FL resident	04/03/20
8,764	Dade	30	Female	Unknown		No	FL resident	04/03/20
8,765	Dade	60	Male	No		No	FL resident	04/03/20



# Coronavirus: line list of cases

Data verified as of Apr 20, 2020 at 10 AM

Data in this report are provisional and subject to change.

Case	County	Age	Gender	Travel related	Travel detail	Contact with a confirmed case	Jurisdiction	Date case counted
8,766	Dade	62	Female	No		Yes	FL resident	04/03/20
8,767	Dade	38	Male	No		Yes	FL resident	04/03/20
8,768	Dade	36	Female	No		Yes	FL resident	04/03/20
8,769	Dade	41	Male	No		No	FL resident	04/03/20
8,770	Dade	49	Male	Unknown		Yes	FL resident	04/03/20
8,771	Dade	44	Male	No		Yes	FL resident	04/03/20
8,772	Dade	45	Male	Unknown			FL resident	04/03/20
8,773	Dade	27	Male	No		Unknown	FL resident	04/03/20
8,774	Dade	68	Male	No		No	FL resident	04/03/20
8,775	Dade	40	Male	Unknown			FL resident	04/03/20
8,776	Dade	24	Female	Unknown			FL resident	04/03/20
8,777	Dade	45	Male	Unknown			FL resident	04/03/20
8,778	Dade	53	Male	Unknown		Yes	FL resident	04/03/20
8,779	Dade	60	Male	Unknown			FL resident	04/03/20
8,780	Dade	53	Male	Unknown			FL resident	04/03/20
8,781	Dade	29	Male	Unknown			FL resident	04/03/20
8,782	Dade	23	Male	Unknown		Yes	FL resident	04/03/20
8,783	Dade	32	Male	Unknown			FL resident	04/03/20
8,784	Dade	42	Female	Unknown			FL resident	04/03/20
8,785	Dade	58	Male	Unknown			FL resident	04/03/20
8,786	Dade	44	Female	Unknown			FL resident	04/03/20
8,787	Dade	69	Male	No		Yes	FL resident	04/03/20
8,788	Dade	29	Female	Unknown			FL resident	04/03/20
8,789	Dade	43	Male	Unknown			FL resident	04/03/20
8,790	Dade	86	Female	Unknown			FL resident	04/03/20
8,791	Dade	65	Male	Unknown			FL resident	04/03/20
8,792	Dade	44	Female	Unknown			FL resident	04/03/20
8,793	Dade	42	Male	Unknown		Yes	FL resident	04/03/20
8,794	Dade	52	Female	Unknown			FL resident	04/03/20
8,795	Dade	43	Male	Unknown			FL resident	04/03/20
8,796	Dade	32	Male	Unknown			FL resident	04/03/20
8,797	Dade	58	Male	Unknown			FL resident	04/03/20
8,798	Dade	60	Female	No		Yes	FL resident	04/03/20
8,799	Dade	45	Male	Unknown		No	FL resident	04/03/20
8,800	Dade	54	Male	Unknown			FL resident	04/03/20
8,801	Dade	34	Male	Unknown			FL resident	04/03/20
8,802	Dade	31	Male	No		No	FL resident	04/03/20
8,803	Dade	49	Male	Unknown			FL resident	04/03/20
8,804	Dade	55	Female	Unknown			FL resident	04/03/20
8,805	Dade	27	Female	Unknown			FL resident	04/03/20
8,806	Dade	24	Female	Unknown		Yes	FL resident	04/03/20
8,807	Dade	76	Female	No		Yes	FL resident	04/03/20
8,808	Dade	46	Female	Unknown			FL resident	04/03/20
8,809	Dade	83	Male	Unknown		Yes	FL resident	04/03/20
8,810	Dade	54	Female	Unknown		Yes	FL resident	04/03/20
8,811	Dade	70	Female	No		No	FL resident	04/03/20
8,812	Dade	69	Male	No		Yes	FL resident	04/03/20
8,813	Dade	69	Female	Unknown			FL resident	04/03/20
8,814	Dade	38	Male	Unknown		Yes	FL resident	04/03/20
8,815	Dade	22	Male	Unknown		No	FL resident	04/03/20
8,816	Dade	22	Male	Unknown		Yes	FL resident	04/03/20
8,817	Dade	34	Female	No		No	FL resident	04/03/20
8,818	Dade	36	Female	Unknown			FL resident	04/03/20
8,819	Dade	51	Female	Unknown		Yes	FL resident	04/03/20
8,820	Dade	69	Female	No		Yes	FL resident	04/03/20
8,821	Dade	69	Female	No		Yes	FL resident	04/03/20
8,822	Dade	54	Male	Unknown		No	FL resident	04/03/20
8,823	Dade	38	Female	Unknown		Yes	FL resident	04/03/20
8,824	Dade	52	Male	Unknown		Unknown	FL resident	04/03/20
8,825	Dade	70	Male	No		Yes	FL resident	04/03/20
8,826	Dade	31	Unknown	Unknown			FL resident	04/03/20
8,827	Dade	84	Male	Unknown			FL resident	04/03/20

# Coronavirus: line list of cases

Data verified as of Apr 20, 2020 at 10 AM

Data in this report are provisional and subject to change.

Case	County	Age	Gender	Travel related	Travel detail	Contact with a confirmed case	Jurisdiction	Date case counted
8,828	Dade	39	Female	No		Unknown	FL resident	04/03/20
8,829	Dade	82	Male	No		Yes	FL resident	04/03/20
8,830	Dade	41	Male	No		Unknown	FL resident	04/03/20
8,831	Dade	49	Female	Unknown			FL resident	04/03/20
8,832	Dade	68	Female	Unknown			FL resident	04/03/20
8,833	Dade	66	Female	Unknown			FL resident	04/03/20
8,834	Dade	79	Male	Unknown			FL resident	04/03/20
8,835	Dade	35	Female	No		Unknown	FL resident	04/03/20
8,836	Dade	85	Female	No		Yes	FL resident	04/03/20
8,837	Dade	19	Unknown	Unknown			FL resident	04/03/20
8,838	Dade	42	Male	No		Yes	FL resident	04/03/20
8,839	Dade	57	Male	Unknown		Unknown	FL resident	04/03/20
8,840	Dade	64	Male	Unknown			FL resident	04/03/20
8,841	Dade	41	Male	No		Unknown	FL resident	04/03/20
8,842	Dade	66	Male	No			FL resident	04/03/20
8,843	Dade	82	Female	No		No	FL resident	04/03/20
8,844	Dade	77	Female	No		Unknown	FL resident	04/03/20
8,845	Dade	30	Male	No		Yes	FL resident	04/03/20
8,846	Dade	70	Male	Unknown		Yes	FL resident	04/03/20
8,847	Dade	65	Male	Unknown			FL resident	04/03/20
8,848	Dade	50	Female	No		Yes	FL resident	04/03/20
8,849	Dade	52	Male	Unknown			FL resident	04/03/20
8,850	Dade	53	Male	Unknown			FL resident	04/03/20
8,851	Dade	41	Male	Unknown		Yes	FL resident	04/03/20
8,852	Dade	19	Female	Unknown			FL resident	04/03/20
8,853	Dade	60	Female	No		Unknown	FL resident	04/03/20
8,854	Dade	51	Male	Unknown			FL resident	04/03/20
8,855	Dade	63	Male	Unknown			FL resident	04/03/20
8,856	Dade	14	Female	No		Yes	FL resident	04/03/20
8,857	Dade	77	Male	Unknown			FL resident	04/03/20
8,858	Dade	60	Female	Unknown		Yes	FL resident	04/03/20
8,859	Dade	56	Male	Unknown		Unknown	FL resident	04/03/20
8,860	Dade	40	Male	Unknown		Unknown	FL resident	04/03/20
8,861	Dade	26	Male	Unknown		No	FL resident	04/03/20
8,862	Dade	64	Male	Unknown			FL resident	04/03/20
8,863	Dade	62	Female	Unknown			FL resident	04/03/20
8,864	Dade	56	Female	No		Yes	FL resident	04/03/20
8,865	Dade	63	Female	No		No	FL resident	04/03/20
8,866	Dade	27	Male	Unknown			FL resident	04/03/20
8,867	Dade	16	Male	Unknown			FL resident	04/03/20
8,868	Dade	28	Male	Unknown			FL resident	04/03/20
8,869	Dade	18	Female	Unknown			FL resident	04/03/20
8,870	Dade	21	Male	Yes	FL; UNITED ARAB EMIRATES	No	FL resident	04/03/20
8,871	Dade	72	Male	Yes	CO	Unknown	FL resident	04/03/20
8,872	Dade	27	Female	Unknown		Yes	FL resident	04/03/20
8,873	Dade	19	Male	Unknown			FL resident	04/03/20
8,874	Dade	26	Female	Unknown			FL resident	04/03/20
8,875	Dade	31	Male	No		Unknown	FL resident	04/03/20
8,876	Dade	19	Female	Yes	FL; IL	No	FL resident	04/03/20
8,877	Dade	33	Female	Yes	PUERTO RICO	No	FL resident	04/03/20
8,878	Dade	67	Female	No		Yes	FL resident	04/03/20
8,879	Dade	41	Male	No		Yes	FL resident	04/03/20
8,880	Dade	78	Male	No		Unknown	FL resident	04/03/20
8,881	Dade	50	Female	Unknown			FL resident	04/03/20
8,882	Dade	71	Male	Unknown			FL resident	04/03/20
8,883	Dade	57	Female	Unknown		Yes	FL resident	04/03/20
8,884	Dade	46	Male	Yes	FL; HAITI; MEXICO	Unknown	FL resident	04/03/20
8,885	Dade	35	Male	No		Unknown	FL resident	04/03/20
8,886	Dade	27	Male	Yes	CUBA; FL	Unknown	FL resident	04/03/20
8,887	Dade	66	Female	Yes	NY	Yes	FL resident	04/03/20
8,888	Dade	21	Male	No		Yes	FL resident	04/03/20
8,889	Dade	34	Female	No		No	FL resident	04/03/20

# Coronavirus: line list of cases

Data verified as of Apr 20, 2020 at 10 AM

Data in this report are provisional and subject to change.

Case	County	Age	Gender	Travel related	Travel detail	Contact with a confirmed case	Jurisdiction	Date case counted
8,890	Dade	54	Female	Yes	COLOMBIA; FL	No	FL resident	04/03/20
8,891	Dade	60	Female	Unknown			FL resident	04/03/20
8,892	Dade	28	Female	No		No	FL resident	04/03/20
8,893	Dade	21	Male	Unknown			FL resident	04/03/20
8,894	Dade	65	Male	No		Unknown	FL resident	04/03/20
8,895	Dade	41	Male	No		No	FL resident	04/03/20
8,896	Dade	75	Male	Unknown		Yes	FL resident	04/03/20
8,897	Dade	54	Female	No		Yes	FL resident	04/03/20
8,898	Dade	70	Male	No		Unknown	FL resident	04/03/20
8,899	Dade	51	Male	Yes	CO; FL	Yes	FL resident	04/03/20
8,900	Dade	49	Male	No		No	FL resident	04/03/20
8,901	Dade	34	Male	No		No	FL resident	04/03/20
8,902	Dade	43	Male	Unknown			FL resident	04/03/20
8,903	Dade	59	Male	Unknown			FL resident	04/03/20
8,904	Dade	84	Male	No		No	FL resident	04/03/20
8,905	Dade	22	Male	Unknown			FL resident	04/03/20
8,906	Dade	66	Male	No		Yes	FL resident	04/03/20
8,907	Dade	32	Male	Unknown			FL resident	04/03/20
8,908	Dade	69	Female	Unknown			FL resident	04/03/20
8,909	Dade	34	Male	Unknown			FL resident	04/03/20
8,910	Dade	86	Female	No		Unknown	FL resident	04/03/20
8,911	Dade	35	Male	No		Yes	FL resident	04/03/20
8,912	Dade	40	Male	No		Unknown	FL resident	04/03/20
8,913	Dade	26	Male	Unknown			FL resident	04/03/20
8,914	Dade	21	Male	Unknown			FL resident	04/03/20
8,915	Dade	21	Male	Yes	FL; MA	Unknown	FL resident	04/03/20
8,916	Dade	84	Female	No		Yes	FL resident	04/03/20
8,917	Dade	64	Male	Unknown			FL resident	04/03/20
8,918	Dade	75	Male	No		Unknown	FL resident	04/03/20
8,919	Dade	48	Female	No		Yes	FL resident	04/03/20
8,920	Dade	97	Female	No		Unknown	FL resident	04/03/20
8,921	Dade	87	Female	No		Unknown	FL resident	04/03/20
8,922	Dade	81	Female	No		Unknown	FL resident	04/03/20
8,923	Dade	85	Male	No		Unknown	FL resident	04/03/20
8,924	Dade	60	Male	Unknown			FL resident	04/03/20
8,925	Dade	67	Male	Yes	UNKNOWN COUNTRY	Unknown	FL resident	04/03/20
8,926	Dade	59	Female	Unknown			FL resident	04/03/20
8,927	Dade	56	Male	Unknown			FL resident	04/03/20
8,928	Dade	39	Male	Unknown			FL resident	04/03/20
8,929	Dade	59	Female	Unknown			FL resident	04/03/20
8,930	Dade	50	Male	Unknown			FL resident	04/03/20
8,931	Dade	31	Male	Unknown			FL resident	04/03/20
8,932	Dade	69	Male	No		Unknown	FL resident	04/03/20
8,933	Dade	58	Female	Unknown			FL resident	04/03/20
8,934	Dade	72	Female	Yes	FL; VENEZUELA	Yes	FL resident	04/03/20
8,935	Dade	48	Female	Unknown			FL resident	04/03/20
8,936	Dade	28	Male	Unknown			FL resident	04/03/20
8,937	Dade	69	Female	Unknown		Yes	FL resident	04/03/20
8,938	Dade	65	Female	No		Yes	FL resident	04/03/20
8,939	Dade	45	Male	Unknown			FL resident	04/03/20
8,940	Dade	20	Male	Unknown			FL resident	04/03/20
8,941	Dade	28	Female	Unknown			FL resident	04/03/20
8,942	Dade	86	Male	No		Yes	FL resident	04/03/20
8,943	Dade	20	Male	Unknown			FL resident	04/03/20
8,944	Dade	61	Female	Unknown			FL resident	04/03/20
8,945	Dade	81	Male	No		No	FL resident	04/03/20
8,946	Dade	36	Female	Unknown			FL resident	04/03/20
8,947	Dade	48	Female	No		Yes	FL resident	04/03/20
8,948	Dade	26	Female	Unknown			FL resident	04/03/20
8,949	Dade	77	Male	No		Unknown	FL resident	04/03/20
8,950	Dade	48	Male	No		No	FL resident	04/03/20
8,951	Dade	81	Male	Unknown		Unknown	FL resident	04/03/20



# Coronavirus: line list of cases

Data verified as of Apr 20, 2020 at 10 AM

Data in this report are provisional and subject to change.

Case	County	Age	Gender	Travel related	Travel detail	Contact with a confirmed case	Jurisdiction	Date case counted
8,952	Dade	41	Male	Unknown			FL resident	04/03/20
8,953	Dade	74	Female	Unknown		Unknown	FL resident	04/03/20
8,954	Dade	40	Female	Unknown		Yes	FL resident	04/03/20
8,955	Dade	68	Male	Yes	NY	Yes	FL resident	04/03/20
8,956	Dade	52	Female	Unknown			FL resident	04/03/20
8,957	Dade	52	Female	No		Yes	FL resident	04/03/20
8,958	Dade	46	Male	Unknown		No	FL resident	04/03/20
8,959	Dade	73	Male	Unknown			FL resident	04/03/20
8,960	Dade	19	Female	Unknown			FL resident	04/03/20
8,961	Dade	60	Female	Unknown			FL resident	04/03/20
8,962	Dade	70	Male	Unknown			FL resident	04/03/20
8,963	Dade	78	Female	No		No	FL resident	04/03/20
8,964	Dade	47	Male	Unknown			FL resident	04/03/20
8,965	Dade	55	Female	Unknown		Yes	FL resident	04/03/20
8,966	Dade	60	Male	Unknown			FL resident	04/03/20
8,967	Dade	60	Female	No		Yes	FL resident	04/04/20
8,968	Dade	40	Male	Unknown		No	FL resident	04/04/20
8,969	Dade	70	Female	No		No	FL resident	04/04/20
8,970	Dade	71	Male	No		No	FL resident	04/04/20
8,971	Dade	63	Male	Unknown			FL resident	04/04/20
8,972	Dade	85	Male	Unknown		Yes	FL resident	04/04/20
8,973	Dade	32	Female	Unknown		No	FL resident	04/04/20
8,974	Dade	52	Female	No		No	FL resident	04/04/20
8,975	Dade	35	Female	No		Yes	FL resident	04/04/20
8,976	Dade	44	Female	No		Yes	FL resident	04/04/20
8,977	Dade	39	Male	No		Yes	FL resident	04/04/20
8,978	Dade	54	Male	No		Yes	FL resident	04/04/20
8,979	Dade	36	Male	Unknown			FL resident	04/04/20
8,980	Dade	41	Female	Unknown			FL resident	04/04/20
8,981	Dade	55	Female	No		No	FL resident	04/04/20
8,982	Dade	68	Female	Unknown		Unknown	FL resident	04/04/20
8,983	Dade	43	Female	No		No	FL resident	04/04/20
8,984	Dade	23	Female	No		Yes	FL resident	04/04/20
8,985	Dade	31	Female	No		Yes	FL resident	04/04/20
8,986	Dade	61	Female	No		Yes	FL resident	04/04/20
8,987	Dade	70	Female	Unknown		Unknown	FL resident	04/04/20
8,988	Dade	84	Male	Unknown		No	FL resident	04/04/20
8,989	Dade	67	Female	Yes	CA; FL	Yes	FL resident	04/04/20
8,990	Dade	55	Female	No		Yes	FL resident	04/04/20
8,991	Dade	66	Male	Unknown		Yes	FL resident	04/04/20
8,992	Dade	56	Male	No		Yes	FL resident	04/04/20
8,993	Dade	53	Male	Unknown			FL resident	04/04/20
8,994	Dade	34	Male	No		Yes	FL resident	04/04/20
8,995	Dade	61	Female	Unknown			FL resident	04/04/20
8,996	Dade	54	Female	Unknown		No	FL resident	04/04/20
8,997	Dade	63	Male	Unknown		No	FL resident	04/04/20
8,998	Dade	53	Male	Unknown		No	FL resident	04/04/20
8,999	Dade	55	Female	Unknown		No	FL resident	04/04/20
9,000	Dade	55	Female	Unknown		Unknown	FL resident	04/04/20
9,001	Dade	15	Male	Unknown			FL resident	04/04/20
9,002	Dade	56	Male	Unknown			FL resident	04/04/20
9,003	Dade	30	Female	Unknown			FL resident	04/04/20
9,004	Dade	63	Female	Unknown		Yes	FL resident	04/04/20
9,005	Dade	35	Female	Unknown		Yes	FL resident	04/04/20
9,006	Dade	34	Male	Unknown			FL resident	04/04/20
9,007	Dade	59	Female	Unknown			FL resident	04/04/20
9,008	Dade	32	Male	No		No	FL resident	04/04/20
9,009	Dade	25	Female	Unknown			FL resident	04/04/20
9,010	Dade	44	Male	No		Yes	FL resident	04/04/20
9,011	Dade	35	Male	No		Unknown	FL resident	04/04/20
9,012	Dade	33	Female	No		No	FL resident	04/04/20
9,013	Dade	33	Female	No		No	FL resident	04/04/20



# Coronavirus: line list of cases

Data verified as of Apr 20, 2020 at 10 AM

Data in this report are provisional and subject to change.

Case	County	Age	Gender	Travel related	Travel detail	Contact with a confirmed case	Jurisdiction	Date case counted
9,014	Dade	52	Female	No		Yes	FL resident	04/04/20
9,015	Dade	49	Male	No		No	FL resident	04/04/20
9,016	Dade	42	Female	No		Yes	FL resident	04/04/20
9,017	Dade	64	Female	No		No	FL resident	04/04/20
9,018	Dade	22	Female	Unknown		Unknown	FL resident	04/04/20
9,019	Dade	31	Female	No		No	FL resident	04/04/20
9,020	Dade	46	Male	Unknown			FL resident	04/04/20
9,021	Dade	65	Female	Yes	NY	Yes	FL resident	04/04/20
9,022	Dade	57	Male	No		No	FL resident	04/04/20
9,023	Dade	50	Male	Unknown			FL resident	04/04/20
9,024	Dade	23	Male	No		Unknown	FL resident	04/04/20
9,025	Dade	56	Female	No		No	FL resident	04/04/20
9,026	Dade	29	Male	Unknown		No	FL resident	04/04/20
9,027	Dade	51	Male	No		Unknown	FL resident	04/04/20
9,028	Dade	32	Female	No		Yes	FL resident	04/04/20
9,029	Dade	24	Female	Unknown		Yes	FL resident	04/04/20
9,030	Dade	51	Male	No		Unknown	FL resident	04/04/20
9,031	Dade	26	Female	No		No	FL resident	04/04/20
9,032	Dade	24	Female	Unknown		Yes	FL resident	04/04/20
9,033	Dade	64	Male	No		Unknown	FL resident	04/04/20
9,034	Dade	37	Male	No		Yes	FL resident	04/04/20
9,035	Dade	66	Male	Unknown		Unknown	FL resident	04/04/20
9,036	Dade	58	Female	No		No	FL resident	04/04/20
9,037	Dade	18	Female	No			FL resident	04/04/20
9,038	Dade	38	Female	No		Yes	FL resident	04/04/20
9,039	Dade	53	Female	No		Unknown	FL resident	04/04/20
9,040	Dade	44	Female	No		No	FL resident	04/04/20
9,041	Dade	31	Male	No		No	FL resident	04/04/20
9,042	Dade	33	Male	No		Yes	FL resident	04/04/20
9,043	Dade	55	Male	No			FL resident	04/04/20
9,044	Dade	25	Male	No			FL resident	04/04/20
9,045	Dade	45	Male	No			FL resident	04/04/20
9,046	Dade	28	Male	No			FL resident	04/04/20
9,047	Dade	36	Male	No			FL resident	04/04/20
9,048	Dade	24	Male	No			FL resident	04/04/20
9,049	Dade	21	Female	No		Yes	FL resident	04/04/20
9,050	Dade	22	Female	No			FL resident	04/04/20
9,051	Dade	63	Male	Unknown			FL resident	04/04/20
9,052	Dade	63	Male	Unknown			FL resident	04/04/20
9,053	Dade	38	Male	Unknown			FL resident	04/04/20
9,054	Dade	23	Female	Unknown			FL resident	04/04/20
9,055	Dade	26	Female	Unknown			FL resident	04/04/20
9,056	Dade	30	Male	No			FL resident	04/04/20
9,057	Dade	23	Male	Unknown		Yes	FL resident	04/04/20
9,058	Dade	37	Female	No		Yes	FL resident	04/04/20
9,059	Dade	73	Male	Unknown		Unknown	FL resident	04/04/20
9,060	Dade	26	Female	Unknown			FL resident	04/04/20
9,061	Dade	53	Female	No			FL resident	04/04/20
9,062	Dade	51	Female	No			FL resident	04/04/20
9,063	Dade	40	Female	No		Yes	FL resident	04/04/20
9,064	Dade	51	Male	No		Yes	FL resident	04/04/20
9,065	Dade	54	Male	No		Unknown	FL resident	04/04/20
9,066	Dade	48	Male	No			FL resident	04/04/20
9,067	Dade	27	Male	No		Yes	FL resident	04/04/20
9,068	Dade	38	Male	No		Yes	FL resident	04/04/20
9,069	Dade	51	Male	Unknown			FL resident	04/04/20
9,070	Dade	35	Male	No		Yes	FL resident	04/04/20
9,071	Dade	18	Male	No		Unknown	FL resident	04/04/20
9,072	Dade	42	Male	No		Yes	FL resident	04/04/20
9,073	Dade	56	Male	Unknown			FL resident	04/04/20
9,074	Dade	29	Male	Unknown			FL resident	04/04/20
9,075	Dade	49	Female	Unknown			FL resident	04/04/20

# Coronavirus: line list of cases

Data verified as of Apr 20, 2020 at 10 AM

Data in this report are provisional and subject to change.

Case	County	Age	Gender	Travel related	Travel detail	Contact with a confirmed case	Jurisdiction	Date case counted
9,076	Dade	30	Male	No		Yes	FL resident	04/04/20
9,077	Dade	55	Female	No		Unknown	FL resident	04/04/20
9,078	Dade	78	Male	Unknown		Unknown	FL resident	04/04/20
9,079	Dade	68	Female	Unknown		Unknown	FL resident	04/04/20
9,080	Dade	61	Female	Yes	WI		FL resident	04/04/20
9,081	Dade	50	Female	Unknown			FL resident	04/04/20
9,082	Dade	51	Female	No		Yes	FL resident	04/04/20
9,083	Dade	23	Female	No		Unknown	FL resident	04/04/20
9,084	Dade	51	Female	No		Yes	FL resident	04/04/20
9,085	Dade	30	Female	No		Yes	FL resident	04/04/20
9,086	Dade	35	Female	No		Yes	FL resident	04/04/20
9,087	Dade	29	Male	No		Yes	FL resident	04/04/20
9,088	Dade	31	Male	No		Yes	FL resident	04/04/20
9,089	Dade	55	Male	No		Yes	FL resident	04/04/20
9,090	Dade	55	Female	No		Yes	FL resident	04/04/20
9,091	Dade	31	Male	No		Yes	FL resident	04/04/20
9,092	Dade	59	Female	No		Unknown	FL resident	04/04/20
9,093	Dade	62	Female	No		Unknown	FL resident	04/04/20
9,094	Dade	61	Female	No		Unknown	FL resident	04/04/20
9,095	Dade	33	Female	No		Unknown	FL resident	04/04/20
9,096	Dade	39	Male	No			FL resident	04/04/20
9,097	Dade	58	Male	No		Unknown	FL resident	04/04/20
9,098	Dade	13	Female	No		Yes	FL resident	04/04/20
9,099	Dade	36	Female	Unknown		Yes	FL resident	04/04/20
9,100	Dade	30	Male	Unknown		Yes	FL resident	04/04/20
9,101	Dade	19	Male	Unknown		Unknown	FL resident	04/04/20
9,102	Dade	20	Male	Unknown			FL resident	04/04/20
9,103	Dade	47	Female	No		Yes	FL resident	04/04/20
9,104	Dade	21	Female	Unknown		Unknown	FL resident	04/04/20
9,105	Dade	54	Male	Unknown			FL resident	04/04/20
9,106	Dade	42	Male	Unknown		Yes	FL resident	04/04/20
9,107	Dade	50	Female	Unknown		Yes	FL resident	04/04/20
9,108	Dade	47	Female	Unknown		No	FL resident	04/04/20
9,109	Dade	29	Female	Unknown		Yes	FL resident	04/04/20
9,110	Dade	46	Male	Unknown			FL resident	04/04/20
9,111	Dade	45	Male	Unknown			FL resident	04/04/20
9,112	Dade	40	Male	Unknown		No	FL resident	04/04/20
9,113	Dade	65	Male	No		Yes	FL resident	04/04/20
9,114	Dade	53	Female	No		Yes	FL resident	04/04/20
9,115	Dade	48	Male	Unknown		No	FL resident	04/04/20
9,116	Dade	57	Female	Unknown			FL resident	04/04/20
9,117	Dade	42	Male	Unknown		Unknown	FL resident	04/04/20
9,118	Dade	43	Female	Unknown		No	FL resident	04/04/20
9,119	Dade	76	Female	Unknown		Unknown	FL resident	04/04/20
9,120	Dade	25	Female	Unknown		Unknown	FL resident	04/04/20
9,121	Dade	29	Male	No		Yes	FL resident	04/04/20
9,122	Dade	29	Female	Unknown			FL resident	04/04/20
9,123	Dade	51	Male	No		Yes	FL resident	04/04/20
9,124	Dade	60	Male	Yes	NY	Yes	FL resident	04/04/20
9,125	Dade	59	Female	Unknown			FL resident	04/04/20
9,126	Dade	50	Male	Unknown			FL resident	04/04/20
9,127	Dade	52	Female	Unknown			FL resident	04/04/20
9,128	Dade	26	Male	Unknown		No	FL resident	04/04/20
9,129	Dade	35	Female	Unknown		No	FL resident	04/04/20
9,130	Dade	21	Male	Unknown			FL resident	04/04/20
9,131	Dade	76	Male	Unknown		Unknown	FL resident	04/04/20
9,132	Dade	67	Male	No		No	FL resident	04/04/20
9,133	Dade	67	Male	No		Unknown	FL resident	04/04/20
9,134	Dade	43	Male	Unknown			FL resident	04/04/20
9,135	Dade	60	Male	Unknown			FL resident	04/04/20
9,136	Dade	73	Female	No		No	FL resident	04/04/20
9,137	Dade	27	Male	Unknown		No	FL resident	04/04/20

# Coronavirus: line list of cases

Data verified as of Apr 20, 2020 at 10 AM

Data in this report are provisional and subject to change.

Case	County	Age	Gender	Travel related	Travel detail	Contact with a confirmed case	Jurisdiction	Date case counted
9,138	Dade	17	Female	Unknown			FL resident	04/04/20
9,139	Dade	44	Female	Unknown			FL resident	04/04/20
9,140	Dade	68	Female	Unknown		Unknown	FL resident	04/04/20
9,141	Dade	44	Female	Unknown			FL resident	04/04/20
9,142	Dade	39	Male	Unknown		No	FL resident	04/04/20
9,143	Dade	71	Female	Unknown		Unknown	FL resident	04/04/20
9,144	Dade	34	Male	No		Yes	FL resident	04/04/20
9,145	Dade	42	Female	No		Yes	FL resident	04/04/20
9,146	Dade	57	Female	No		No	FL resident	04/04/20
9,147	Dade	46	Female	No		Yes	FL resident	04/04/20
9,148	Dade	33	Male	Unknown			FL resident	04/04/20
9,149	Dade	56	Female	Unknown			FL resident	04/04/20
9,150	Dade	26	Male	Unknown			FL resident	04/04/20
9,151	Dade	28	Male	No		Yes	FL resident	04/04/20
9,152	Dade	49	Female	Unknown		Unknown	FL resident	04/04/20
9,153	Dade	39	Male	No		Yes	FL resident	04/04/20
9,154	Dade	60	Female	No		No	FL resident	04/04/20
9,155	Dade	49	Male	No		Unknown	FL resident	04/04/20
9,156	Dade	50	Female	No		Unknown	FL resident	04/04/20
9,157	Dade	43	Male	No		Unknown	FL resident	04/04/20
9,158	Dade	49	Female	No		Unknown	FL resident	04/04/20
9,159	Dade	24	Male	Unknown		Unknown	FL resident	04/04/20
9,160	Dade	56	Female	No		No	FL resident	04/04/20
9,161	Dade	62	Male	No		No	FL resident	04/04/20
9,162	Dade	22	Male	Unknown		Unknown	FL resident	04/04/20
9,163	Dade	35	Female	No		Yes	FL resident	04/04/20
9,164	Dade	49	Male	Yes	CUBA; FL	Yes	FL resident	04/04/20
9,165	Dade	37	Female	Unknown		No	FL resident	04/04/20
9,166	Dade	20	Female	Unknown		Unknown	FL resident	04/04/20
9,167	Dade	44	Male	Yes	CARIBBEAN	Unknown	FL resident	04/04/20
9,168	Dade	62	Female	No		No	FL resident	04/04/20
9,169	Dade	26	Female	No		Yes	FL resident	04/04/20
9,170	Dade	59	Male	No		Unknown	FL resident	04/04/20
9,171	Dade	60	Female	No		Yes	FL resident	04/04/20
9,172	Dade	63	Male	No		Yes	FL resident	04/04/20
9,173	Dade	57	Male	Unknown			FL resident	04/04/20
9,174	Dade	67	Female	No		No	FL resident	04/04/20
9,175	Dade	51	Male	No		Yes	FL resident	04/04/20
9,176	Dade	29	Male	Yes	WI	No	FL resident	04/04/20
9,177	Dade	37	Female	No		Yes	FL resident	04/04/20
9,178	Dade	22	Female	No		No	FL resident	04/04/20
9,179	Dade	49	Female	No		Yes	FL resident	04/04/20
9,180	Dade	48	Female	No		Yes	FL resident	04/04/20
9,181	Dade	51	Female	No		Yes	FL resident	04/04/20
9,182	Dade	57	Male	Unknown			FL resident	04/04/20
9,183	Dade	40	Male	Unknown			FL resident	04/04/20
9,184	Dade	39	Male	Unknown		No	FL resident	04/04/20
9,185	Dade	56	Male	Unknown		Yes	FL resident	04/04/20
9,186	Dade	49	Female	Unknown		No	FL resident	04/04/20
9,187	Dade	49	Female	Unknown		Yes	FL resident	04/04/20
9,188	Dade	50	Female	Unknown			FL resident	04/04/20
9,189	Dade	43	Female	Unknown			FL resident	04/04/20
9,190	Dade	48	Male	Unknown		No	FL resident	04/04/20
9,191	Dade	64	Male	Unknown		Unknown	FL resident	04/04/20
9,192	Dade	37	Male	Unknown		Yes	FL resident	04/04/20
9,193	Dade	49	Female	Unknown		Yes	FL resident	04/04/20
9,194	Dade	71	Male	No		No	FL resident	04/04/20
9,195	Dade	37	Female	Unknown		No	FL resident	04/04/20
9,196	Dade	54	Male	Unknown		No	FL resident	04/04/20
9,197	Dade	34	Female	Unknown		Yes	FL resident	04/04/20
9,198	Dade	56	Female	Unknown			FL resident	04/04/20
9,199	Dade	52	Male	Unknown			FL resident	04/04/20

# Coronavirus: line list of cases

Data verified as of Apr 20, 2020 at 10 AM

Data in this report are provisional and subject to change.

Case	County	Age	Gender	Travel related	Travel detail	Contact with a confirmed case	Jurisdiction	Date case counted
9,200	Dade	89	Female	Unknown		Yes	FL resident	04/04/20
9,201	Dade	90	Female	No		Yes	FL resident	04/04/20
9,202	Dade	44	Male	Unknown			FL resident	04/04/20
9,203	Dade	38	Male	Unknown			FL resident	04/04/20
9,204	Dade	65	Male	Yes	ITALY	Unknown	FL resident	04/04/20
9,205	Dade	69	Male	No		Unknown	FL resident	04/04/20
9,206	Dade	32	Female	No		Yes	FL resident	04/04/20
9,207	Dade	40	Male	No		Unknown	FL resident	04/04/20
9,208	Dade	37	Male	Unknown			FL resident	04/04/20
9,209	Dade	81	Female	Unknown		Yes	FL resident	04/04/20
9,210	Dade	82	Female	Unknown		Yes	FL resident	04/04/20
9,211	Dade	41	Female	Unknown			FL resident	04/04/20
9,212	Dade	40	Male	Unknown		Yes	FL resident	04/04/20
9,213	Dade	48	Female	Unknown			FL resident	04/04/20
9,214	Dade	42	Male	Unknown			FL resident	04/04/20
9,215	Dade	63	Female	Unknown			FL resident	04/04/20
9,216	Dade	56	Male	Unknown			FL resident	04/04/20
9,217	Dade	89	Male	No		Unknown	FL resident	04/04/20
9,218	Dade	58	Female	Unknown			FL resident	04/04/20
9,219	Dade	70	Female	No		Unknown	FL resident	04/04/20
9,220	Dade	69	Male	No		Unknown	FL resident	04/04/20
9,221	Dade	61	Female	Unknown		Unknown	FL resident	04/04/20
9,222	Dade	71	Male	Unknown		Unknown	FL resident	04/04/20
9,223	Dade	80	Male	Unknown		No	FL resident	04/04/20
9,224	Dade	81	Female	Unknown			FL resident	04/04/20
9,225	Dade	67	Male	Unknown		Yes	FL resident	04/04/20
9,226	Dade	76	Female	No		Unknown	FL resident	04/04/20
9,227	Dade	63	Female	Unknown			FL resident	04/04/20
9,228	Dade	80	Female	No		Unknown	FL resident	04/04/20
9,229	Dade	76	Male	Unknown		Unknown	FL resident	04/04/20
9,230	Dade	37	Female	Unknown			FL resident	04/04/20
9,231	Dade	60	Male	Unknown		No	FL resident	04/04/20
9,232	Dade	56	Female	Unknown		No	FL resident	04/04/20
9,233	Dade	38	Female	Unknown		Yes	FL resident	04/04/20
9,234	Dade	52	Male	Unknown		Unknown	FL resident	04/04/20
9,235	Dade	54	Female	Unknown			FL resident	04/04/20
9,236	Dade	26	Male	Unknown			FL resident	04/04/20
9,237	Dade	46	Male	Unknown			FL resident	04/04/20
9,238	Dade	40	Female	Unknown			FL resident	04/04/20
9,239	Dade	49	Male	No			FL resident	04/04/20
9,240	Dade	54	Male	No		Yes	FL resident	04/04/20
9,241	Dade	90	Female	No		Yes	FL resident	04/04/20
9,242	Dade	70	Male	No		Unknown	FL resident	04/04/20
9,243	Dade	46	Female	Unknown			FL resident	04/04/20
9,244	Dade	53	Female	No		No	FL resident	04/04/20
9,245	Dade	33	Female	Unknown		Yes	FL resident	04/04/20
9,246	Dade	25	Male	No		Yes	FL resident	04/04/20
9,247	Dade	47	Male	No		Yes	FL resident	04/04/20
9,248	Dade	30	Female	Unknown			FL resident	04/04/20
9,249	Dade	54	Female	Unknown			FL resident	04/04/20
9,250	Dade	62	Female	No		No	FL resident	04/04/20
9,251	Dade	34	Female	Unknown			FL resident	04/04/20
9,252	Dade	29	Female	No		Unknown	FL resident	04/04/20
9,253	Dade	43	Male	No		No	FL resident	04/04/20
9,254	Dade	53	Male	No		Unknown	FL resident	04/04/20
9,255	Dade	34	Female	No		Yes	FL resident	04/04/20
9,256	Dade	54	Female	No		Yes	FL resident	04/04/20
9,257	Dade	30	Female	Unknown		Yes	FL resident	04/04/20
9,258	Dade	46	Male	Unknown			FL resident	04/04/20
9,259	Dade	40	Male	Unknown			FL resident	04/04/20
9,260	Dade	44	Female	Unknown			FL resident	04/04/20
9,261	Dade	48	Male	Unknown			FL resident	04/04/20



# Coronavirus: line list of cases

Data verified as of Apr 20, 2020 at 10 AM

Data in this report are provisional and subject to change.

Case	County	Age	Gender	Travel related	Travel detail	Contact with a confirmed case	Jurisdiction	Date case counted
9,262	Dade	28	Male	Unknown			FL resident	04/04/20
9,263	Dade	46	Male	Unknown			FL resident	04/04/20
9,264	Dade	54	Male	Unknown			FL resident	04/04/20
9,265	Dade		Female	Unknown			FL resident	04/04/20
9,266	Dade	20	Male	Unknown			FL resident	04/04/20
9,267	Dade	53	Male	Unknown			FL resident	04/04/20
9,268	Dade	59	Female	Unknown			FL resident	04/04/20
9,269	Dade	32	Male	Unknown			FL resident	04/04/20
9,270	Dade	79	Female	No		Unknown	FL resident	04/04/20
9,271	Dade	67	Female	No		Yes	FL resident	04/04/20
9,272	Dade	53	Female	Unknown			FL resident	04/04/20
9,273	Dade	19	Male	Unknown			FL resident	04/04/20
9,274	Dade	65	Male	No		Yes	FL resident	04/04/20
9,275	Dade	50	Female	Unknown			FL resident	04/04/20
9,276	Dade	28	Female	No		Yes	FL resident	04/04/20
9,277	Dade	40	Female	No		Unknown	FL resident	04/04/20
9,278	Dade	31	Female	No		Yes	FL resident	04/04/20
9,279	Dade	61	Female	Unknown		Yes	FL resident	04/04/20
9,280	Dade	15	Male	No		Unknown	FL resident	04/04/20
9,281	Dade	13	Female	No		Unknown	FL resident	04/04/20
9,282	Dade	48	Female	No		Unknown	FL resident	04/04/20
9,283	Dade	25	Female	Unknown			FL resident	04/04/20
9,284	Dade	44	Female	No		Yes	FL resident	04/04/20
9,285	Dade	54	Male	No		Yes	FL resident	04/04/20
9,286	Dade	55	Male	Unknown			FL resident	04/04/20
9,287	Dade	85	Male	Unknown			FL resident	04/04/20
9,288	Dade	24	Female	Unknown			FL resident	04/04/20
9,289	Dade	48	Female	Unknown			FL resident	04/04/20
9,290	Dade	59	Female	Unknown		No	FL resident	04/04/20
9,291	Dade	14	Female	No		Unknown	FL resident	04/04/20
9,292	Dade	90	Female	No		Unknown	FL resident	04/04/20
9,293	Dade	46	Female	Unknown			FL resident	04/04/20
9,294	Dade	47	Male	Unknown			FL resident	04/04/20
9,295	Dade	76	Male	No		No	FL resident	04/04/20
9,296	Dade	44	Male	No		No	FL resident	04/04/20
9,297	Dade	46	Female	No		Unknown	FL resident	04/04/20
9,298	Dade	48	Female	Unknown			FL resident	04/04/20
9,299	Dade	63	Female	Unknown			FL resident	04/04/20
9,300	Dade	66	Female	Unknown			FL resident	04/04/20
9,301	Dade	56	Female	Unknown			FL resident	04/04/20
9,302	Dade	24	Male	Unknown		Yes	FL resident	04/04/20
9,303	Dade	56	Female	Unknown			FL resident	04/04/20
9,304	Dade	37	Female	Unknown			FL resident	04/04/20
9,305	Dade	55	Female	Unknown			FL resident	04/04/20
9,306	Dade	27	Male	Unknown			FL resident	04/04/20
9,307	Dade	73	Male	No		Yes	FL resident	04/04/20
9,308	Dade	25	Male	No		Unknown	FL resident	04/04/20
9,309	Dade	32	Female	No		Yes	FL resident	04/04/20
9,310	Dade	23	Female	No		Yes	FL resident	04/04/20
9,311	Dade	52	Female	No		Unknown	FL resident	04/04/20
9,312	Dade	31	Female	No		Unknown	FL resident	04/04/20
9,313	Dade	63	Male	Unknown		Unknown	FL resident	04/04/20
9,314	Dade	44	Male	No		Yes	FL resident	04/04/20
9,315	Dade	37	Female	No		Yes	FL resident	04/04/20
9,316	Dade	11	Male	No		Yes	FL resident	04/04/20
9,317	Dade	38	Male	No		Unknown	FL resident	04/04/20
9,318	Dade	60	Female	Unknown		Unknown	FL resident	04/04/20
9,319	Dade	39	Female	Unknown			FL resident	04/04/20
9,320	Dade	46	Female	Unknown			FL resident	04/04/20
9,321	Dade	39	Male	Unknown			FL resident	04/04/20
9,322	Dade	33	Female	No		Yes	FL resident	04/04/20
9,323	Dade	81	Male	Unknown			FL resident	04/04/20

# Coronavirus: line list of cases

Data verified as of Apr 20, 2020 at 10 AM

Data in this report are provisional and subject to change.

Case	County	Age	Gender	Travel related	Travel detail	Contact with a confirmed case	Jurisdiction	Date case counted
9,324	Dade	82	Male	No		Yes	FL resident	04/04/20
9,325	Dade	44	Female	No		Unknown	FL resident	04/04/20
9,326	Dade	54	Female	No		Unknown	FL resident	04/04/20
9,327	Dade	37	Male	Yes	DOMINICAN REPUBLIC	Unknown	FL resident	04/04/20
9,328	Dade	54	Male	No		Yes	FL resident	04/04/20
9,329	Dade	78	Male	No		Yes	FL resident	04/04/20
9,330	Dade	43	Male	No		Unknown	FL resident	04/04/20
9,331	Dade	30	Male	Unknown			FL resident	04/04/20
9,332	Dade	37	Female	Unknown			FL resident	04/04/20
9,333	Dade	84	Female	No		No	FL resident	04/04/20
9,334	Dade	56	Female	Unknown			FL resident	04/04/20
9,335	Dade	73	Male	Unknown			FL resident	04/04/20
9,336	Dade	31	Male	Unknown		Yes	FL resident	04/04/20
9,337	Dade	90	Female	No		Yes	FL resident	04/04/20
9,338	Dade	36	Male	No		Yes	FL resident	04/04/20
9,339	Dade	56	Male	No		Unknown	FL resident	04/04/20
9,340	Dade	40	Male	No		No	FL resident	04/04/20
9,341	Dade	57	Male	No		Unknown	FL resident	04/04/20
9,342	Dade	48	Female	Unknown			FL resident	04/04/20
9,343	Dade	59	Male	No		Unknown	FL resident	04/04/20
9,344	Dade	51	Female	Unknown			FL resident	04/04/20
9,345	Dade	56	Female	Unknown			FL resident	04/04/20
9,346	Dade	40	Female	No		Unknown	FL resident	04/04/20
9,347	Dade	103	Female	No		No	FL resident	04/04/20
9,348	Dade	81	Female	Unknown		Yes	FL resident	04/04/20
9,349	Dade	45	Female	No		Unknown	FL resident	04/04/20
9,350	Dade	30	Male	No		Unknown	FL resident	04/04/20
9,351	Dade	38	Male	No		Unknown	FL resident	04/04/20
9,352	Dade	57	Female	No		Yes	FL resident	04/04/20
9,353	Dade	42	Female	No		No	FL resident	04/04/20
9,354	Dade	65	Male	Unknown			FL resident	04/04/20
9,355	Dade	16	Male	No		Yes	FL resident	04/04/20
9,356	Dade	46	Female	No		Unknown	FL resident	04/04/20
9,357	Dade	39	Female	No		No	FL resident	04/04/20
9,358	Dade	48	Male	No		Unknown	FL resident	04/04/20
9,359	Dade	49	Male	No		Yes	FL resident	04/04/20
9,360	Dade	29	Male	No		Yes	FL resident	04/04/20
9,361	Dade	36	Male	No		Yes	FL resident	04/04/20
9,362	Dade	28	Male	Yes	FL; NY	Yes	FL resident	04/04/20
9,363	Dade	26	Female	No		Yes	FL resident	04/04/20
9,364	Dade	77	Female	No		Yes	FL resident	04/04/20
9,365	Dade	63	Male	No		Unknown	FL resident	04/04/20
9,366	Dade	56	Female	No		Unknown	FL resident	04/04/20
9,367	Dade	70	Male	No		Unknown	FL resident	04/04/20
9,368	Dade	73	Female	No		Yes	FL resident	04/04/20
9,369	Dade	59	Male	Unknown			FL resident	04/04/20
9,370	Dade	51	Male	Unknown			FL resident	04/04/20
9,371	Dade	54	Male	No		Unknown	FL resident	04/04/20
9,372	Dade	20	Female	No		Yes	FL resident	04/04/20
9,373	Dade	44	Male	No		No	FL resident	04/04/20
9,374	Dade	68	Female	Unknown		Unknown	FL resident	04/04/20
9,375	Dade	31	Female	No		Unknown	FL resident	04/04/20
9,376	Dade	33	Male	No		Unknown	FL resident	04/04/20
9,377	Dade	33	Female	No		No	FL resident	04/04/20
9,378	Dade	66	Female	Unknown		Unknown	FL resident	04/04/20
9,379	Dade	67	Female	No		Unknown	FL resident	04/04/20
9,380	Dade	48	Female	No		Yes	FL resident	04/04/20
9,381	Dade	31	Male	No		Yes	FL resident	04/04/20
9,382	Dade	43	Female	No		Unknown	FL resident	04/04/20
9,383	Dade	31	Male	No		No	FL resident	04/04/20
9,384	Dade	27	Male	No		No	FL resident	04/04/20
9,385	Dade	40	Male	No		Unknown	FL resident	04/04/20

# Coronavirus: line list of cases

Data verified as of Apr 20, 2020 at 10 AM

Data in this report are provisional and subject to change.

Case	County	Age	Gender	Travel related	Travel detail	Contact with a confirmed case	Jurisdiction	Date case counted
9,386	Dade	73	Female	Unknown			FL resident	04/04/20
9,387	Dade	91	Female	No		No	FL resident	04/04/20
9,388	Dade	31	Male	No		No	FL resident	04/04/20
9,389	Dade	36	Female	No		No	FL resident	04/04/20
9,390	Dade	35	Male	Unknown			FL resident	04/04/20
9,391	Dade	19	Female	Unknown		Yes	FL resident	04/04/20
9,392	Dade	61	Male	Unknown			FL resident	04/04/20
9,393	Dade	55	Male	No		No	FL resident	04/04/20
9,394	Dade	46	Female	Unknown			FL resident	04/04/20
9,395	Dade	54	Male	Yes	CA; FL; NJ; NY	No	FL resident	04/04/20
9,396	Dade	66	Female	No		No	FL resident	04/04/20
9,397	Dade	22	Female	No		No	FL resident	04/04/20
9,398	Dade	46	Male	No		No	FL resident	04/04/20
9,399	Dade	33	Male	No		Yes	FL resident	04/04/20
9,400	Dade	23	Female	Unknown			FL resident	04/04/20
9,401	Dade	35	Female	Unknown			FL resident	04/04/20
9,402	Dade	68	Male	Unknown			FL resident	04/04/20
9,403	Dade	30	Female	Unknown			FL resident	04/04/20
9,404	Dade	29	Female	Yes	FL; NY	No	FL resident	04/04/20
9,405	Dade	35	Male	No		No	FL resident	04/04/20
9,406	Dade	39	Male	No		No	FL resident	04/04/20
9,407	Dade	80	Male	Unknown			FL resident	04/04/20
9,408	Dade	63	Male	Unknown			FL resident	04/04/20
9,409	Dade	58	Male	No		Unknown	FL resident	04/04/20
9,410	Dade	71	Male	No		Yes	FL resident	04/04/20
9,411	Dade	19	Female	No		Yes	FL resident	04/04/20
9,412	Dade	75	Female	Unknown			FL resident	04/04/20
9,413	Dade	81	Female	Unknown			FL resident	04/04/20
9,414	Dade	78	Female	No		Unknown	FL resident	04/04/20
9,415	Dade	84	Male	Unknown		Unknown	FL resident	04/04/20
9,416	Dade	58	Female	Unknown			FL resident	04/04/20
9,417	Dade	64	Male	Unknown			FL resident	04/04/20
9,418	Dade	26	Male	No		Yes	FL resident	04/04/20
9,419	Dade	50	Male	Unknown			FL resident	04/04/20
9,420	Dade	39	Male	Unknown			FL resident	04/04/20
9,421	Dade	36	Female	Unknown			FL resident	04/04/20
9,422	Dade	55	Male	No		No	FL resident	04/04/20
9,423	Dade	73	Male	No		Yes	FL resident	04/04/20
9,424	Dade	58	Male	Unknown			FL resident	04/04/20
9,425	Dade	22	Female	Unknown			FL resident	04/04/20
9,426	Dade	80	Female	No		No	FL resident	04/04/20
9,427	Dade	55	Female	Unknown			FL resident	04/04/20
9,428	Dade	77	Unknown	Unknown			FL resident	04/04/20
9,429	Dade	79	Male	Unknown			FL resident	04/04/20
9,430	Dade	54	Female	No			FL resident	04/04/20
9,431	Dade	64	Female	Unknown			FL resident	04/04/20
9,432	Dade	36	Male	Unknown			FL resident	04/04/20
9,433	Dade	67	Female	Yes	NY	Unknown	FL resident	04/04/20
9,434	Dade	31	Male	Unknown			FL resident	04/04/20
9,435	Dade	53	Male	Unknown			FL resident	04/04/20
9,436	Dade	22	Male	Unknown			FL resident	04/05/20
9,437	Dade	57	Male	Unknown			FL resident	04/05/20
9,438	Dade	51	Male	Unknown			FL resident	04/05/20
9,439	Dade	27	Female	Unknown			FL resident	04/05/20
9,440	Dade	15	Male	Unknown		Yes	FL resident	04/05/20
9,441	Dade	15	Female	No		Yes	FL resident	04/05/20
9,442	Dade	73	Male	No		Yes	FL resident	04/05/20
9,443	Dade	61	Female	No		Unknown	FL resident	04/05/20
9,444	Dade	54	Female	Unknown			FL resident	04/05/20
9,445	Dade	73	Female	No		Yes	FL resident	04/05/20
9,446	Dade	74	Female	Unknown		Unknown	FL resident	04/05/20
9,447	Dade	52	Male	No			FL resident	04/05/20

# Coronavirus: line list of cases

Data verified as of Apr 20, 2020 at 10 AM

Data in this report are provisional and subject to change.

Case	County	Age	Gender	Travel related	Travel detail	Contact with a confirmed case	Jurisdiction	Date case counted
9,448	Dade	32	Male	No		No	FL resident	04/05/20
9,449	Dade	33	Female	Unknown			FL resident	04/05/20
9,450	Dade	56	Female	Unknown		Unknown	FL resident	04/05/20
9,451	Dade	48	Female	Unknown		Yes	FL resident	04/05/20
9,452	Dade	64	Female	No		Yes	FL resident	04/05/20
9,453	Dade	40	Female	Unknown		Yes	FL resident	04/05/20
9,454	Dade	37	Female	Unknown			FL resident	04/05/20
9,455	Dade	20	Female	Unknown		Yes	FL resident	04/05/20
9,456	Dade	20	Male	No		Yes	FL resident	04/05/20
9,457	Dade	42	Female	No		Yes	FL resident	04/05/20
9,458	Dade	63	Male	No		Yes	FL resident	04/05/20
9,459	Dade	59	Female	Unknown			FL resident	04/05/20
9,460	Dade	81	Male	No		Yes	FL resident	04/05/20
9,461	Dade	42	Female	No		Yes	FL resident	04/05/20
9,462	Dade	52	Male	No		No	FL resident	04/05/20
9,463	Dade	62	Male	Unknown		Unknown	FL resident	04/05/20
9,464	Dade	46	Male	No		Unknown	FL resident	04/05/20
9,465	Dade	29	Male	Unknown		No	FL resident	04/05/20
9,466	Dade	36	Female	Yes	FL; JAMAICA; MEXICO	Unknown	FL resident	04/05/20
9,467	Dade	54	Male	Unknown			FL resident	04/05/20
9,468	Dade	30	Female	Unknown			FL resident	04/05/20
9,469	Dade	63	Male	No		Yes	FL resident	04/05/20
9,470	Dade	49	Female	No		Yes	FL resident	04/05/20
9,471	Dade	43	Female	Unknown		Yes	FL resident	04/05/20
9,472	Dade	41	Female	No		Yes	FL resident	04/05/20
9,473	Dade	44	Male	Unknown			FL resident	04/05/20
9,474	Dade	25	Male	No		Yes	FL resident	04/05/20
9,475	Dade	33	Male	No		Unknown	FL resident	04/05/20
9,476	Dade	64	Female	No		Yes	FL resident	04/05/20
9,477	Dade	67	Female	No		No	FL resident	04/05/20
9,478	Dade	73	Male	Unknown		Yes	FL resident	04/05/20
9,479	Dade	38	Female	No		No	FL resident	04/05/20
9,480	Dade	43	Male	No		Yes	FL resident	04/05/20
9,481	Dade	51	Male	No		No	FL resident	04/05/20
9,482	Dade	67	Male	Yes	FL; UNKNOWN	No	FL resident	04/05/20
9,483	Dade	31	Female	No		No	FL resident	04/05/20
9,484	Dade	55	Female	No		Yes	FL resident	04/05/20
9,485	Dade	35	Male	Yes	CHINA; FL	Yes	FL resident	04/05/20
9,486	Dade	31	Male	Yes	FL; OH	No	FL resident	04/05/20
9,487	Dade	50	Male	No		Unknown	FL resident	04/05/20
9,488	Dade	31	Female	Yes	FL; NY	Yes	FL resident	04/05/20
9,489	Dade	42	Male	No		No	FL resident	04/05/20
9,490	Dade	74	Female	Yes	FL; OH	Unknown	FL resident	04/05/20
9,491	Dade	61	Male	No		No	FL resident	04/05/20
9,492	Dade	69	Male	No		Yes	FL resident	04/05/20
9,493	Dade	57	Female	No		No	FL resident	04/05/20
9,494	Dade	81	Female	Unknown			FL resident	04/05/20
9,495	Dade	45	Female	No		No	FL resident	04/05/20
9,496	Dade	53	Female	No		Yes	FL resident	04/05/20
9,497	Dade	84	Female	No		No	FL resident	04/05/20
9,498	Dade	54	Female	No		Yes	FL resident	04/05/20
9,499	Dade	54	Male	No		Yes	FL resident	04/05/20
9,500	Dade	49	Male	No		No	FL resident	04/05/20
9,501	Dade	51	Male	No		No	FL resident	04/05/20
9,502	Dade	50	Female	No		No	FL resident	04/05/20
9,503	Dade	67	Male	Unknown		Unknown	FL resident	04/05/20
9,504	Dade	34	Male	No		No	FL resident	04/05/20
9,505	Dade	33	Male	No		No	FL resident	04/05/20
9,506	Dade	27	Male	No		Yes	FL resident	04/05/20
9,507	Dade	69	Female	No		No	FL resident	04/05/20
9,508	Dade	32	Female	Unknown			FL resident	04/05/20
9,509	Dade	38	Female	Unknown			FL resident	04/05/20



# Coronavirus: line list of cases

Data verified as of Apr 20, 2020 at 10 AM

Data in this report are provisional and subject to change.

Case	County	Age	Gender	Travel related	Travel detail	Contact with a confirmed case	Jurisdiction	Date case counted
9,510	Dade	43	Female	Unknown		Yes	FL resident	04/05/20
9,511	Dade	47	Male	Unknown			FL resident	04/05/20
9,512	Dade	21	Male	No		Yes	FL resident	04/05/20
9,513	Dade	40	Male	Unknown			FL resident	04/05/20
9,514	Dade	54	Male	Unknown			FL resident	04/05/20
9,515	Dade	24	Male	No		No	FL resident	04/05/20
9,516	Dade	38	Female	No		Unknown	FL resident	04/05/20
9,517	Dade	39	Male	No		No	FL resident	04/05/20
9,518	Dade	47	Female	Unknown			FL resident	04/05/20
9,519	Dade	49	Female	Unknown			FL resident	04/05/20
9,520	Dade	24	Female	No		Yes	FL resident	04/05/20
9,521	Dade	88	Male	Unknown			FL resident	04/05/20
9,522	Dade	81	Male	Unknown			FL resident	04/05/20
9,523	Dade	70	Male	Unknown			FL resident	04/05/20
9,524	Dade	69	Female	No		Unknown	FL resident	04/05/20
9,525	Dade	68	Female	No		No	FL resident	04/05/20
9,526	Dade	53	Female	No		Yes	FL resident	04/05/20
9,527	Dade	46	Male	Unknown			FL resident	04/05/20
9,528	Dade	27	Female	Unknown			FL resident	04/05/20
9,529	Dade	30	Female	Unknown			FL resident	04/05/20
9,530	Dade	42	Female	Unknown			FL resident	04/05/20
9,531	Dade	54	Male	Unknown			FL resident	04/05/20
9,532	Dade	25	Female	No		Yes	FL resident	04/05/20
9,533	Dade	27	Female	No		Yes	FL resident	04/05/20
9,534	Dade	60	Female	Unknown			FL resident	04/05/20
9,535	Dade	52	Female	No		Yes	FL resident	04/05/20
9,536	Dade	78	Male	Unknown		Yes	FL resident	04/05/20
9,537	Dade	53	Male	No		Unknown	FL resident	04/05/20
9,538	Dade	37	Male	Unknown			FL resident	04/05/20
9,539	Dade	2	Male	Unknown			FL resident	04/05/20
9,540	Dade	35	Male	Unknown			FL resident	04/05/20
9,541	Dade	80	Male	No		Unknown	FL resident	04/05/20
9,542	Dade	56	Male	Unknown			FL resident	04/05/20
9,543	Dade	57	Female	Unknown			FL resident	04/05/20
9,544	Dade	31	Male	Unknown			FL resident	04/05/20
9,545	Dade	33	Male	Unknown			FL resident	04/05/20
9,546	Dade	66	Female	No		Yes	FL resident	04/05/20
9,547	Dade	57	Female	Unknown			FL resident	04/05/20
9,548	Dade	56	Female	Unknown		Yes	FL resident	04/05/20
9,549	Dade	74	Female	Unknown			FL resident	04/05/20
9,550	Dade	34	Female	No		No	FL resident	04/05/20
9,551	Dade	86	Female	Unknown		Yes	FL resident	04/05/20
9,552	Dade	37	Female	Unknown			FL resident	04/05/20
9,553	Dade	45	Female	No		No	FL resident	04/05/20
9,554	Dade	68	Female	No		Unknown	FL resident	04/05/20
9,555	Dade	46	Male	Unknown			FL resident	04/05/20
9,556	Dade	57	Male	No		No	FL resident	04/05/20
9,557	Dade	74	Female	Unknown		Unknown	FL resident	04/05/20
9,558	Dade	68	Female	Unknown			FL resident	04/05/20
9,559	Dade	85	Male	Unknown		Unknown	FL resident	04/05/20
9,560	Dade	57	Female	Unknown			FL resident	04/05/20
9,561	Dade	57	Female	Unknown			FL resident	04/05/20
9,562	Dade	77	Male	Unknown		Unknown	FL resident	04/05/20
9,563	Dade	61	Male	No		No	FL resident	04/05/20
9,564	Dade	87	Male	No		Unknown	FL resident	04/05/20
9,565	Dade	37	Male	Unknown			FL resident	04/05/20
9,566	Dade	67	Female	Unknown		Unknown	FL resident	04/05/20
9,567	Dade	33	Male	Unknown		Yes	FL resident	04/05/20
9,568	Dade	31	Male	Unknown			FL resident	04/05/20
9,569	Dade	67	Male	No		No	FL resident	04/05/20
9,570	Dade	71	Female	Unknown		Unknown	FL resident	04/05/20
9,571	Dade	59	Male	Unknown			FL resident	04/05/20

# Coronavirus: line list of cases

Data verified as of Apr 20, 2020 at 10 AM

Data in this report are provisional and subject to change.

Case	County	Age	Gender	Travel related	Travel detail	Contact with a confirmed case	Jurisdiction	Date case counted
9,572	Dade	56	Female	No		No	FL resident	04/05/20
9,573	Dade	21	Female	No		Yes	FL resident	04/05/20
9,574	Dade	47	Female	No		Yes	FL resident	04/05/20
9,575	Dade	58	Female	No		Unknown	FL resident	04/05/20
9,576	Dade	58	Male	Unknown			FL resident	04/05/20
9,577	Dade	43	Male	Unknown			FL resident	04/05/20
9,578	Dade	55	Male	Unknown			FL resident	04/05/20
9,579	Dade	63	Female	No		Yes	FL resident	04/05/20
9,580	Dade	31	Female	Unknown			FL resident	04/05/20
9,581	Dade	72	Female	Unknown			FL resident	04/05/20
9,582	Dade	31	Male	Unknown			FL resident	04/05/20
9,583	Dade	68	Male	Unknown			FL resident	04/05/20
9,584	Dade	72	Male	Unknown		Unknown	FL resident	04/05/20
9,585	Dade	63	Male	No		No	FL resident	04/05/20
9,586	Dade	60	Male	Unknown			FL resident	04/05/20
9,587	Dade	61	Male	Unknown		Unknown	FL resident	04/05/20
9,588	Dade	40	Female	No		No	FL resident	04/05/20
9,589	Dade	68	Male	Unknown			FL resident	04/05/20
9,590	Dade	66	Male	Unknown			FL resident	04/05/20
9,591	Dade	14	Male	Unknown			FL resident	04/05/20
9,592	Dade	85	Male	Unknown			FL resident	04/05/20
9,593	Dade	24	Female	Unknown		Yes	FL resident	04/05/20
9,594	Dade	37	Female	No		Yes	FL resident	04/05/20
9,595	Dade	54	Female	No		Unknown	FL resident	04/05/20
9,596	Dade	49	Male	No		Unknown	FL resident	04/05/20
9,597	Dade	4	Female	No		Yes	FL resident	04/05/20
9,598	Dade	29	Male	Unknown		No	FL resident	04/05/20
9,599	Dade	61	Female	Unknown		Yes	FL resident	04/05/20
9,600	Dade	37	Female	Unknown			FL resident	04/05/20
9,601	Dade	83	Female	Unknown		Unknown	FL resident	04/05/20
9,602	Dade	53	Female	Unknown			FL resident	04/05/20
9,603	Dade	30	Male	No		Yes	FL resident	04/05/20
9,604	Dade	43	Male	Unknown			FL resident	04/05/20
9,605	Dade	32	Male	No		Yes	FL resident	04/05/20
9,606	Dade	24	Female	No		Yes	FL resident	04/05/20
9,607	Dade	23	Male	Unknown		Yes	FL resident	04/05/20
9,608	Dade	25	Female	Unknown			FL resident	04/05/20
9,609	Dade	68	Female	Unknown		Yes	FL resident	04/05/20
9,610	Dade	40	Male	Unknown			FL resident	04/05/20
9,611	Dade	19	Male	Unknown			FL resident	04/05/20
9,612	Dade	63	Male	Unknown			FL resident	04/05/20
9,613	Dade	22	Female	Unknown			FL resident	04/05/20
9,614	Dade	80	Male	Yes	ARGENTINA; FL	Yes	FL resident	04/05/20
9,615	Dade	23	Male	Unknown			FL resident	04/05/20
9,616	Dade	30	Male	Unknown			FL resident	04/05/20
9,617	Dade	44	Male	Unknown			FL resident	04/05/20
9,618	Dade	42	Female	Unknown			FL resident	04/05/20
9,619	Dade	62	Female	Unknown			FL resident	04/05/20
9,620	Dade	57	Female	Unknown			FL resident	04/05/20
9,621	Dade	33	Male	Unknown			FL resident	04/05/20
9,622	Dade	52	Male	Unknown			FL resident	04/05/20
9,623	Dade	50	Male	Unknown			FL resident	04/05/20
9,624	Dade	72	Female	No		Yes	FL resident	04/05/20
9,625	Dade	40	Female	Unknown			FL resident	04/05/20
9,626	Dade	44	Unknown	Unknown			FL resident	04/05/20
9,627	Dade	68	Female	No		Yes	FL resident	04/05/20
9,628	Dade	56	Female	Unknown			FL resident	04/05/20
9,629	Dade	20	Female	Unknown			FL resident	04/05/20
9,630	Dade	56	Male	Unknown			FL resident	04/05/20
9,631	Dade	42	Female	Unknown			FL resident	04/05/20
9,632	Dade	39	Female	Unknown		Yes	FL resident	04/05/20
9,633	Dade	63	Male	No		Yes	FL resident	04/05/20

# Coronavirus: line list of cases

Data verified as of Apr 20, 2020 at 10 AM

Data in this report are provisional and subject to change.

Case	County	Age	Gender	Travel related	Travel detail	Contact with a confirmed case	Jurisdiction	Date case counted
9,634	Dade	62	Male	Unknown			FL resident	04/05/20
9,635	Dade	33	Male	Unknown			FL resident	04/05/20
9,636	Dade	74	Male	Unknown		Unknown	FL resident	04/05/20
9,637	Dade	83	Female	No		No	FL resident	04/05/20
9,638	Dade	69	Female	No		No	FL resident	04/05/20
9,639	Dade	60	Male	Unknown		Yes	FL resident	04/05/20
9,640	Dade	52	Female	No		Yes	FL resident	04/05/20
9,641	Dade	38	Female	No		No	FL resident	04/05/20
9,642	Dade	72	Female	No		Yes	FL resident	04/05/20
9,643	Dade	72	Female	Unknown		Unknown	FL resident	04/05/20
9,644	Dade	52	Female	Unknown		Yes	FL resident	04/05/20
9,645	Dade	71	Male	No		No	FL resident	04/05/20
9,646	Dade	77	Male	No		No	FL resident	04/05/20
9,647	Dade	31	Female	Unknown			FL resident	04/05/20
9,648	Dade	75	Male	No		Yes	FL resident	04/05/20
9,649	Dade	38	Female	Unknown			FL resident	04/05/20
9,650	Dade	88	Female	No		Unknown	FL resident	04/05/20
9,651	Dade	45	Male	Unknown			FL resident	04/05/20
9,652	Dade	55	Female	Unknown			FL resident	04/05/20
9,653	Dade		Female	Unknown			FL resident	04/05/20
9,654	Dade	55	Male	Unknown		Yes	FL resident	04/05/20
9,655	Dade	73	Female	No		Yes	FL resident	04/05/20
9,656	Dade	92	Female	No		Yes	FL resident	04/05/20
9,657	Dade	69	Male	Unknown		Unknown	FL resident	04/05/20
9,658	Dade	40	Male	Unknown			FL resident	04/05/20
9,659	Dade	72	Female	No		Yes	FL resident	04/05/20
9,660	Dade	66	Female	No		No	FL resident	04/05/20
9,661	Dade	66	Male	No		No	FL resident	04/05/20
9,662	Dade	59	Female	Unknown		Yes	FL resident	04/05/20
9,663	Dade	57	Male	Unknown		Yes	FL resident	04/05/20
9,664	Dade	26	Female	Unknown		Yes	FL resident	04/05/20
9,665	Dade	30	Male	Unknown			FL resident	04/05/20
9,666	Dade	47	Male	Unknown		Yes	FL resident	04/05/20
9,667	Dade	85	Female	No		Unknown	FL resident	04/05/20
9,668	Dade	56	Female	Unknown		No	FL resident	04/05/20
9,669	Dade	75	Female	No		Yes	FL resident	04/05/20
9,670	Dade	61	Female	Unknown		Yes	FL resident	04/05/20
9,671	Dade	80	Female	Unknown			FL resident	04/05/20
9,672	Dade	39	Male	Unknown			FL resident	04/05/20
9,673	Dade	61	Male	Unknown			FL resident	04/05/20
9,674	Dade	31	Male	No		No	FL resident	04/05/20
9,675	Dade	36	Female	Unknown			FL resident	04/05/20
9,676	Dade	65	Male	No		Yes	FL resident	04/05/20
9,677	Dade	74	Male	Unknown		No	FL resident	04/05/20
9,678	Dade	66	Male	No		No	FL resident	04/05/20
9,679	Dade	28	Female	Unknown			FL resident	04/05/20
9,680	Dade	25	Female	Unknown		Yes	FL resident	04/05/20
9,681	Dade	66	Female	Yes	SOUTH AMERICA	Yes	FL resident	04/05/20
9,682	Dade	68	Male	No		Yes	FL resident	04/05/20
9,683	Dade	71	Male	Unknown		Yes	FL resident	04/05/20
9,684	Dade	1	Female	No		Yes	FL resident	04/05/20
9,685	Dade	73	Female	No		No	FL resident	04/05/20
9,686	Dade	66	Male	No		No	FL resident	04/05/20
9,687	Dade	55	Female	Unknown			FL resident	04/05/20
9,688	Dade	28	Male	Unknown			FL resident	04/05/20
9,689	Dade	29	Male	Unknown			FL resident	04/05/20
9,690	Dade	61	Female	Unknown			FL resident	04/05/20
9,691	Dade	22	Female	No		Yes	FL resident	04/05/20
9,692	Dade	22	Female	Unknown			FL resident	04/05/20
9,693	Dade	75	Female	Unknown			FL resident	04/05/20
9,694	Dade	47	Male	Unknown			FL resident	04/05/20
9,695	Dade	58	Female	Unknown			FL resident	04/05/20

# Coronavirus: line list of cases

Data verified as of Apr 20, 2020 at 10 AM

Data in this report are provisional and subject to change.

Case	County	Age	Gender	Travel related	Travel detail	Contact with a confirmed case	Jurisdiction	Date case counted
9,696	Dade	29	Male	Unknown		No	FL resident	04/05/20
9,697	Dade	53	Female	Unknown			FL resident	04/05/20
9,698	Dade	82	Male	No		Unknown	FL resident	04/06/20
9,699	Dade	68	Female	No		Unknown	FL resident	04/06/20
9,700	Dade	39	Female	Unknown			FL resident	04/06/20
9,701	Dade	29	Female	Unknown		Unknown	FL resident	04/06/20
9,702	Dade	48	Female	No		Yes	FL resident	04/06/20
9,703	Dade	29	Female	Unknown			FL resident	04/06/20
9,704	Dade	78	Female	No		Yes	FL resident	04/06/20
9,705	Dade	53	Male	Unknown		Unknown	FL resident	04/06/20
9,706	Dade	83	Male	Unknown			FL resident	04/06/20
9,707	Dade	36	Female	No		No	FL resident	04/06/20
9,708	Dade	64	Male	Unknown			FL resident	04/06/20
9,709	Dade	66	Male	Unknown			FL resident	04/06/20
9,710	Dade	32	Female	Unknown			FL resident	04/06/20
9,711	Dade	45	Male	No		No	FL resident	04/06/20
9,712	Dade	52	Female	No		Yes	FL resident	04/06/20
9,713	Dade	64	Male	Unknown			FL resident	04/06/20
9,714	Dade	50	Male	Unknown		Yes	FL resident	04/06/20
9,715	Dade	45	Male	No			FL resident	04/06/20
9,716	Dade	44	Female	Unknown			FL resident	04/06/20
9,717	Dade	46	Female	Unknown			FL resident	04/06/20
9,718	Dade	34	Male	Unknown		Unknown	FL resident	04/06/20
9,719	Dade	28	Female	Unknown			FL resident	04/06/20
9,720	Dade	76	Male	Unknown			FL resident	04/06/20
9,721	Dade		Female	Unknown			FL resident	04/06/20
9,722	Dade	80	Female	Unknown			FL resident	04/06/20
9,723	Dade	21	Female	Unknown			FL resident	04/06/20
9,724	Dade	58	Female	Unknown			FL resident	04/06/20
9,725	Dade	63	Female	Unknown			FL resident	04/06/20
9,726	Dade	52	Male	Unknown			FL resident	04/06/20
9,727	Dade	43	Female	No		No	FL resident	04/06/20
9,728	Dade	30	Male	Unknown			FL resident	04/06/20
9,729	Dade	24	Male	No		Yes	FL resident	04/06/20
9,730	Dade	59	Male	Unknown			FL resident	04/06/20
9,731	Dade	25	Female	Unknown			FL resident	04/06/20
9,732	Dade	70	Female	Unknown			FL resident	04/06/20
9,733	Dade	54	Female	Unknown			FL resident	04/06/20
9,734	Dade	40	Female	Unknown			FL resident	04/06/20
9,735	Dade	78	Female	Unknown			FL resident	04/06/20
9,736	Dade	48	Female	Unknown			FL resident	04/06/20
9,737	Dade	35	Male	Unknown			FL resident	04/06/20
9,738	Dade	39	Male	No		Yes	FL resident	04/06/20
9,739	Dade	30	Male	Unknown			FL resident	04/06/20
9,740	Dade	42	Male	Unknown			FL resident	04/06/20
9,741	Dade	53	Female	Unknown			FL resident	04/06/20
9,742	Dade	67	Male	Unknown			FL resident	04/06/20
9,743	Dade	47	Male	Unknown			FL resident	04/06/20
9,744	Dade	25	Female	Unknown		Yes	FL resident	04/06/20
9,745	Dade	63	Male	No		Yes	FL resident	04/06/20
9,746	Dade	62	Male	No		Unknown	FL resident	04/06/20
9,747	Dade	46	Male	Unknown			FL resident	04/06/20
9,748	Dade	55	Male	No		Yes	FL resident	04/06/20
9,749	Dade	43	Male	No		Unknown	FL resident	04/06/20
9,750	Dade	55	Male	Unknown		Yes	FL resident	04/06/20
9,751	Dade	57	Male	No		Unknown	FL resident	04/06/20
9,752	Dade	58	Male	No		Yes	FL resident	04/06/20
9,753	Dade	90	Female	No		Yes	FL resident	04/06/20
9,754	Dade	61	Male	No		Yes	FL resident	04/06/20
9,755	Dade	31	Male	No		No	FL resident	04/06/20
9,756	Dade	68	Female	Unknown			FL resident	04/06/20
9,757	Dade	60	Male	No		No	FL resident	04/06/20



# Coronavirus: line list of cases

Data verified as of Apr 20, 2020 at 10 AM

Data in this report are provisional and subject to change.

Case	County	Age	Gender	Travel related	Travel detail	Contact with a confirmed case	Jurisdiction	Date case counted
9,758	Dade	51	Female	No		Yes	FL resident	04/06/20
9,759	Dade	51	Female	No		No	FL resident	04/06/20
9,760	Dade	51	Female	Unknown			FL resident	04/06/20
9,761	Dade	58	Female	No		No	FL resident	04/06/20
9,762	Dade	32	Female	No		Yes	FL resident	04/06/20
9,763	Dade	52	Female	Unknown		Yes	FL resident	04/06/20
9,764	Dade	47	Female	Unknown			FL resident	04/06/20
9,765	Dade	44	Male	Unknown			FL resident	04/06/20
9,766	Dade	63	Female	No		No	FL resident	04/06/20
9,767	Dade	47	Female	No		Yes	FL resident	04/06/20
9,768	Dade	35	Male	No		Yes	FL resident	04/06/20
9,769	Dade	60	Male	No		Yes	FL resident	04/06/20
9,770	Dade	53	Male	No		Yes	FL resident	04/06/20
9,771	Dade	54	Female	No		No	FL resident	04/06/20
9,772	Dade	61	Female	Unknown		Yes	FL resident	04/06/20
9,773	Dade	51	Female	Unknown			FL resident	04/06/20
9,774	Dade	45	Female	Unknown			FL resident	04/06/20
9,775	Dade	61	Female	Unknown		Yes	FL resident	04/06/20
9,776	Dade	32	Female	Unknown			FL resident	04/06/20
9,777	Dade	41	Male	Unknown			FL resident	04/06/20
9,778	Dade	61	Male	No		Yes	FL resident	04/06/20
9,779	Dade	23	Male	No		Unknown	FL resident	04/06/20
9,780	Dade	29	Female	No		Unknown	FL resident	04/06/20
9,781	Dade	58	Male	Unknown			FL resident	04/06/20
9,782	Dade	48	Male	Yes	CO	Yes	FL resident	04/06/20
9,783	Dade	35	Male	No		No	FL resident	04/06/20
9,784	Dade	43	Female	No		Yes	FL resident	04/06/20
9,785	Dade	58	Female	No		Unknown	FL resident	04/06/20
9,786	Dade	36	Female	Unknown		No	FL resident	04/06/20
9,787	Dade	36	Male	No		Yes	FL resident	04/06/20
9,788	Dade	31	Female	Unknown			FL resident	04/06/20
9,789	Dade	37	Female	Unknown		Unknown	FL resident	04/06/20
9,790	Dade	31	Male	Unknown			FL resident	04/06/20
9,791	Dade	29	Male	Yes	CUBA	Unknown	FL resident	04/06/20
9,792	Dade	37	Female	Unknown			FL resident	04/06/20
9,793	Dade	84	Female	Yes	ECUADOR	Unknown	FL resident	04/06/20
9,794	Dade	28	Male	Unknown		Yes	FL resident	04/06/20
9,795	Dade	53	Female	No		Yes	FL resident	04/06/20
9,796	Dade	30	Male	Unknown			FL resident	04/06/20
9,797	Dade	41	Female	Unknown			FL resident	04/06/20
9,798	Dade	26	Female	No		No	FL resident	04/06/20
9,799	Dade	26	Female	Unknown			FL resident	04/06/20
9,800	Dade	49	Male	No		No	FL resident	04/06/20
9,801	Dade	56	Male	No		Yes	FL resident	04/06/20
9,802	Dade	60	Male	No		Yes	FL resident	04/06/20
9,803	Dade	77	Female	Unknown			FL resident	04/06/20
9,804	Dade	25	Male	No		Yes	FL resident	04/06/20
9,805	Dade	22	Male	Unknown			FL resident	04/06/20
9,806	Dade	52	Female	Unknown			FL resident	04/06/20
9,807	Dade	48	Male	Unknown			FL resident	04/06/20
9,808	Dade	63	Female	No		Yes	FL resident	04/06/20
9,809	Dade	62	Male	No		Yes	FL resident	04/06/20
9,810	Dade	78	Female	No		No	FL resident	04/06/20
9,811	Dade	62	Female	Unknown		Unknown	FL resident	04/06/20
9,812	Dade	37	Female	No		Yes	FL resident	04/06/20
9,813	Dade	51	Male	Unknown		Unknown	FL resident	04/06/20
9,814	Dade	31	Male	Unknown			FL resident	04/06/20
9,815	Dade	29	Male	No		Yes	FL resident	04/06/20
9,816	Dade	61	Male	No		Unknown	FL resident	04/06/20
9,817	Dade	41	Male	Unknown			FL resident	04/06/20
9,818	Dade	18	Female	Unknown			FL resident	04/06/20
9,819	Dade	65	Male	Unknown			FL resident	04/06/20

# Coronavirus: line list of cases

Data verified as of Apr 20, 2020 at 10 AM

Data in this report are provisional and subject to change.

Case	County	Age	Gender	Travel related	Travel detail	Contact with a confirmed case	Jurisdiction	Date case counted
9,820	Dade	44	Male	Unknown			FL resident	04/06/20
9,821	Dade	41	Female	Unknown			FL resident	04/06/20
9,822	Dade	41	Male	Unknown			FL resident	04/06/20
9,823	Dade	51	Male	Unknown			FL resident	04/06/20
9,824	Dade	33	Female	Unknown			FL resident	04/06/20
9,825	Dade	48	Male	Unknown			FL resident	04/06/20
9,826	Dade	41	Female	No		Yes	FL resident	04/06/20
9,827	Dade	30	Female	Unknown		Unknown	FL resident	04/06/20
9,828	Dade	68	Female	Unknown			FL resident	04/06/20
9,829	Dade	35	Male	Unknown			FL resident	04/06/20
9,830	Dade	44	Male	Unknown			FL resident	04/06/20
9,831	Dade	26	Female	Unknown			FL resident	04/06/20
9,832	Dade	48	Male	Unknown			FL resident	04/06/20
9,833	Dade	50	Male	Unknown			FL resident	04/06/20
9,834	Dade	47	Female	Unknown			FL resident	04/06/20
9,835	Dade	50	Female	Unknown			FL resident	04/06/20
9,836	Dade	57	Female	No		Yes	FL resident	04/06/20
9,837	Dade	54	Male	Unknown			FL resident	04/06/20
9,838	Dade	64	Male	Unknown			FL resident	04/06/20
9,839	Dade	42	Female	Unknown			FL resident	04/06/20
9,840	Dade	68	Female	Unknown			FL resident	04/06/20
9,841	Dade	21	Female	Unknown			FL resident	04/06/20
9,842	Dade	37	Male	Unknown			FL resident	04/06/20
9,843	Dade	35	Female	No		No	FL resident	04/06/20
9,844	Dade	31	Male	Unknown			FL resident	04/06/20
9,845	Dade	30	Female	Unknown		Yes	FL resident	04/06/20
9,846	Dade	83	Female	No		Yes	FL resident	04/06/20
9,847	Dade	57	Male	Unknown		Yes	FL resident	04/06/20
9,848	Dade	54	Male	Unknown			FL resident	04/06/20
9,849	Dade	51	Male	No		No	FL resident	04/06/20
9,850	Dade	4	Female	Unknown			FL resident	04/06/20
9,851	Dade	60	Male	Unknown			FL resident	04/06/20
9,852	Dade	45	Male	Unknown			FL resident	04/06/20
9,853	Dade	41	Female	Unknown			FL resident	04/06/20
9,854	Dade	32	Female	Unknown			FL resident	04/06/20
9,855	Dade	18	Male	Unknown			FL resident	04/06/20
9,856	Dade	44	Female	Unknown			FL resident	04/06/20
9,857	Dade	41	Male	Unknown			FL resident	04/06/20
9,858	Dade	29	Male	Unknown			FL resident	04/06/20
9,859	Dade	35	Male	Unknown			FL resident	04/06/20
9,860	Dade	33	Female	Unknown			FL resident	04/06/20
9,861	Dade	72	Female	Unknown		Unknown	FL resident	04/06/20
9,862	Dade	34	Female	Unknown			FL resident	04/06/20
9,863	Dade	58	Male	Unknown			FL resident	04/06/20
9,864	Dade	32	Male	Unknown			FL resident	04/06/20
9,865	Dade	24	Female	Unknown			FL resident	04/06/20
9,866	Dade	78	Male	Unknown		Yes	FL resident	04/06/20
9,867	Dade	43	Male	Unknown			FL resident	04/06/20
9,868	Dade	69	Male	Unknown		Yes	FL resident	04/06/20
9,869	Dade	69	Male	Unknown			FL resident	04/06/20
9,870	Dade	63	Male	No		No	FL resident	04/06/20
9,871	Dade	31	Male	Unknown			FL resident	04/06/20
9,872	Dade	34	Female	Unknown			FL resident	04/06/20
9,873	Dade	45	Female	Unknown			FL resident	04/06/20
9,874	Dade	33	Female	Unknown			FL resident	04/06/20
9,875	Dade	42	Male	Unknown			FL resident	04/06/20
9,876	Dade	55	Male	Unknown			FL resident	04/06/20
9,877	Dade	45	Female	Unknown			FL resident	04/06/20
9,878	Dade	51	Male	Unknown			FL resident	04/06/20
9,879	Dade	22	Male	Unknown			FL resident	04/06/20
9,880	Dade	35	Male	Unknown			FL resident	04/06/20
9,881	Dade	36	Female	Unknown			FL resident	04/06/20

# Coronavirus: line list of cases

Data verified as of Apr 20, 2020 at 10 AM

Data in this report are provisional and subject to change.

Case	County	Age	Gender	Travel related	Travel detail	Contact with a confirmed case	Jurisdiction	Date case counted
9,882	Dade	21	Female	Unknown			FL resident	04/06/20
9,883	Dade	45	Unknown	Unknown			FL resident	04/06/20
9,884	Dade	48	Female	Unknown		Yes	FL resident	04/06/20
9,885	Dade	57	Male	Unknown			FL resident	04/06/20
9,886	Dade	64	Female	Unknown			FL resident	04/06/20
9,887	Dade	65	Female	No		Yes	FL resident	04/06/20
9,888	Dade	69	Male	No		Unknown	FL resident	04/06/20
9,889	Dade	28	Male	Unknown			FL resident	04/06/20
9,890	Dade	48	Female	Unknown			FL resident	04/06/20
9,891	Dade	31	Female	Unknown			FL resident	04/06/20
9,892	Dade	68	Female	Unknown		Yes	FL resident	04/06/20
9,893	Dade	51	Male	Yes	CUBA	Unknown	FL resident	04/06/20
9,894	Dade	25	Male	Unknown			FL resident	04/06/20
9,895	Dade	65	Male	No		Yes	FL resident	04/06/20
9,896	Dade	60	Female	No		Yes	FL resident	04/06/20
9,897	Dade	64	Unknown	Unknown			FL resident	04/06/20
9,898	Dade	48	Male	Unknown		Yes	FL resident	04/06/20
9,899	Dade	45	Female	Unknown		Yes	FL resident	04/06/20
9,900	Dade	31	Female	Unknown			FL resident	04/06/20
9,901	Dade	43	Female	Unknown			FL resident	04/06/20
9,902	Dade	43	Female	Unknown			FL resident	04/06/20
9,903	Dade	49	Male	No		Yes	FL resident	04/06/20
9,904	Dade	33	Female	Unknown			FL resident	04/06/20
9,905	Dade	66	Male	No		Yes	FL resident	04/06/20
9,906	Dade	45	Male	No		Yes	FL resident	04/06/20
9,907	Dade	33	Female	Unknown			FL resident	04/06/20
9,908	Dade	35	Male	Unknown			FL resident	04/06/20
9,909	Dade	12	Female	Unknown			FL resident	04/06/20
9,910	Dade	27	Female	Unknown			FL resident	04/06/20
9,911	Dade	45	Female	No		Yes	FL resident	04/06/20
9,912	Dade	46	Male	Unknown			FL resident	04/06/20
9,913	Dade	30	Male	Unknown			FL resident	04/06/20
9,914	Dade	70	Male	No		Yes	FL resident	04/06/20
9,915	Dade	65	Female	No		Yes	FL resident	04/06/20
9,916	Dade	25	Male	Unknown			FL resident	04/06/20
9,917	Dade	29	Female	Unknown			FL resident	04/06/20
9,918	Dade	32	Female	Unknown			FL resident	04/06/20
9,919	Dade	29	Female	No		Yes	FL resident	04/06/20
9,920	Dade	72	Female	No		Unknown	FL resident	04/06/20
9,921	Dade	29	Male	Unknown			FL resident	04/06/20
9,922	Dade	26	Male	Unknown			FL resident	04/06/20
9,923	Dade	53	Male	Unknown			FL resident	04/06/20
9,924	Dade	35	Female	No		Yes	FL resident	04/06/20
9,925	Dade	61	Male	Unknown			FL resident	04/06/20
9,926	Dade	54	Female	Unknown			FL resident	04/06/20
9,927	Dade	89	Male	No		No	FL resident	04/06/20
9,928	Dade	58	Male	Unknown		Unknown	FL resident	04/06/20
9,929	Dade	60	Female	Unknown			FL resident	04/06/20
9,930	Dade	72	Female	Yes	CARIBBEAN; FL	No	FL resident	04/06/20
9,931	Dade	50	Male	Unknown			FL resident	04/06/20
9,932	Dade	67	Female	No		No	FL resident	04/06/20
9,933	Dade	59	Female	Unknown			FL resident	04/06/20
9,934	Dade	45	Female	Unknown			FL resident	04/06/20
9,935	Dade	47	Male	Unknown			FL resident	04/06/20
9,936	Dade	37	Male	Unknown			FL resident	04/06/20
9,937	Dade	84	Male	No		No	FL resident	04/06/20
9,938	Dade	83	Female	No		Yes	FL resident	04/06/20
9,939	Dade	68	Female	No		Yes	FL resident	04/06/20
9,940	Dade	18	Male	Unknown			FL resident	04/06/20
9,941	Dade	63	Male	No		Unknown	FL resident	04/06/20
9,942	Dade	60	Male	Unknown			FL resident	04/06/20
9,943	Dade	34	Female	Unknown			FL resident	04/06/20



# Coronavirus: line list of cases

Data verified as of Apr 20, 2020 at 10 AM

Data in this report are provisional and subject to change.

Case	County	Age	Gender	Travel related	Travel detail	Contact with a confirmed case	Jurisdiction	Date case counted
9,944	Dade	36	Male	No		Yes	FL resident	04/06/20
9,945	Dade	53	Female	Unknown		Yes	FL resident	04/06/20
9,946	Dade	72	Female	Unknown		No	FL resident	04/06/20
9,947	Dade	37	Male	Unknown		Unknown	FL resident	04/06/20
9,948	Dade	39	Male	Unknown		Yes	FL resident	04/06/20
9,949	Dade	77	Male	Unknown		Unknown	FL resident	04/06/20
9,950	Dade	59	Female	No		No	FL resident	04/06/20
9,951	Dade	40	Female	Unknown			FL resident	04/06/20
9,952	Dade	48	Female	No		Yes	FL resident	04/06/20
9,953	Dade	32	Male	Unknown			FL resident	04/06/20
9,954	Dade	62	Female	Unknown			FL resident	04/06/20
9,955	Dade	70	Male	No		No	FL resident	04/06/20
9,956	Dade	47	Female	Unknown			FL resident	04/06/20
9,957	Dade	81	Female	No		Yes	FL resident	04/06/20
9,958	Dade	92	Male	No		Yes	FL resident	04/06/20
9,959	Dade	32	Female	No		Yes	FL resident	04/06/20
9,960	Dade	53	Male	No		Unknown	FL resident	04/06/20
9,961	Dade	67	Female	No		Yes	FL resident	04/06/20
9,962	Dade	36	Male	Unknown			FL resident	04/06/20
9,963	Dade	88	Female	Unknown			FL resident	04/06/20
9,964	Dade	67	Female	No		Unknown	FL resident	04/06/20
9,965	Dade	56	Male	No		Unknown	FL resident	04/06/20
9,966	Dade	76	Male	No		Unknown	FL resident	04/06/20
9,967	Dade	70	Male	Unknown			FL resident	04/06/20
9,968	Dade	80	Male	Unknown		Yes	FL resident	04/06/20
9,969	Dade	57	Female	Unknown		Yes	FL resident	04/06/20
9,970	Dade	44	Female	No		Yes	FL resident	04/06/20
9,971	Dade	75	Female	No		Yes	FL resident	04/06/20
9,972	Dade	37	Female	Unknown			FL resident	04/06/20
9,973	Dade	69	Female	No		Yes	FL resident	04/06/20
9,974	Dade	61	Male	Unknown			FL resident	04/06/20
9,975	Dade	62	Male	Unknown			FL resident	04/06/20
9,976	Dade	43	Male	Unknown			FL resident	04/06/20
9,977	Dade	78	Male	No		No	FL resident	04/06/20
9,978	Dade	32	Male	Unknown			FL resident	04/06/20
9,979	Dade	59	Female	Unknown		Yes	FL resident	04/06/20
9,980	Dade	54	Female	Unknown			FL resident	04/06/20
9,981	Dade	29	Male	Unknown			FL resident	04/06/20
9,982	Dade	65	Female	No		Unknown	FL resident	04/06/20
9,983	Dade	65	Male	No		Yes	FL resident	04/06/20
9,984	Dade	57	Male	No		No	FL resident	04/06/20
9,985	Dade	72	Male	No		Yes	FL resident	04/06/20
9,986	Dade	57	Male	No		No	FL resident	04/06/20
9,987	Dade	46	Female	No		No	FL resident	04/06/20
9,988	Dade	45	Male	Unknown		Yes	FL resident	04/06/20
9,989	Dade	29	Male	No		Yes	FL resident	04/06/20
9,990	Dade	68	Female	No		Unknown	FL resident	04/06/20
9,991	Dade	74	Male	No		Unknown	FL resident	04/06/20
9,992	Dade	50	Male	Unknown			FL resident	04/06/20
9,993	Dade	53	Male	No		No	FL resident	04/06/20
9,994	Dade	24	Male	Unknown			FL resident	04/06/20
9,995	Dade	67	Male	No		Unknown	FL resident	04/06/20
9,996	Dade	56	Male	No		Yes	FL resident	04/06/20
9,997	Dade	53	Male	Unknown			FL resident	04/06/20
9,998	Dade	36	Female	Unknown			FL resident	04/06/20
9,999	Dade	53	Female	Unknown			FL resident	04/06/20
10,000	Dade	31	Male	Unknown			FL resident	04/06/20
10,001	Dade	79	Male	No		No	FL resident	04/06/20
10,002	Dade	47	Male	Unknown			FL resident	04/06/20
10,003	Dade	30	Female	Unknown			FL resident	04/06/20
10,004	Dade	44	Male	Unknown			FL resident	04/06/20
10,005	Dade	59	Female	No		Yes	FL resident	04/06/20



# Coronavirus: line list of cases

Data verified as of Apr 20, 2020 at 10 AM

Data in this report are provisional and subject to change.

Case	County	Age	Gender	Travel related	Travel detail	Contact with a confirmed case	Jurisdiction	Date case counted
10,006	Dade	23	Female	Unknown			FL resident	04/06/20
10,007	Dade	52	Male	Unknown			FL resident	04/06/20
10,008	Dade	45	Male	Unknown			FL resident	04/06/20
10,009	Dade	50	Male	Unknown			FL resident	04/06/20
10,010	Dade	39	Female	Unknown			FL resident	04/06/20
10,011	Dade	39	Male	Unknown			FL resident	04/06/20
10,012	Dade	65	Male	Unknown			FL resident	04/06/20
10,013	Dade	64	Male	Unknown			FL resident	04/06/20
10,014	Dade	86	Male	No		No	FL resident	04/06/20
10,015	Dade	43	Female	Unknown		Yes	FL resident	04/06/20
10,016	Dade	19	Female	Unknown			FL resident	04/06/20
10,017	Dade	24	Male	Unknown			FL resident	04/06/20
10,018	Dade	40	Male	Unknown			FL resident	04/06/20
10,019	Dade	73	Male	No		Yes	FL resident	04/06/20
10,020	Dade	22	Female	Unknown			FL resident	04/06/20
10,021	Dade	48	Female	Unknown			FL resident	04/06/20
10,022	Dade	55	Male	Unknown			FL resident	04/06/20
10,023	Dade	39	Male	Unknown			FL resident	04/06/20
10,024	Dade	36	Female	Unknown		Unknown	FL resident	04/06/20
10,025	Dade	24	Female	Unknown			FL resident	04/06/20
10,026	Dade	59	Female	Unknown			FL resident	04/06/20
10,027	Dade	54	Female	Unknown			FL resident	04/06/20
10,028	Dade	21	Female	Unknown			FL resident	04/06/20
10,029	Dade	61	Male	Unknown			FL resident	04/06/20
10,030	Dade	47	Male	Unknown			FL resident	04/06/20
10,031	Dade	48	Female	Unknown		Yes	FL resident	04/06/20
10,032	Dade	31	Male	Unknown			FL resident	04/06/20
10,033	Dade	56	Male	Unknown			FL resident	04/06/20
10,034	Dade	27	Female	Unknown			FL resident	04/06/20
10,035	Dade	44	Female	Unknown			FL resident	04/06/20
10,036	Dade	25	Female	Unknown			FL resident	04/06/20
10,037	Dade	59	Female	Unknown			FL resident	04/06/20
10,038	Dade	32	Male	Unknown			FL resident	04/06/20
10,039	Dade	47	Female	Unknown			FL resident	04/06/20
10,040	Dade	72	Male	No		Unknown	FL resident	04/06/20
10,041	Dade	35	Female	No		Yes	FL resident	04/06/20
10,042	Dade	19	Female	No		Yes	FL resident	04/06/20
10,043	Dade	85	Female	No		No	FL resident	04/06/20
10,044	Dade	48	Female	No		No	FL resident	04/06/20
10,045	Dade	69	Female	No		Unknown	FL resident	04/06/20
10,046	Dade	60	Male	No		Unknown	FL resident	04/06/20
10,047	Dade	32	Female	No		No	FL resident	04/06/20
10,048	Dade	49	Female	No		Yes	FL resident	04/06/20
10,049	Dade	28	Male	No		No	FL resident	04/06/20
10,050	Dade	89	Female	No		Yes	FL resident	04/06/20
10,051	Dade	18	Male	No		No	FL resident	04/06/20
10,052	Dade	47	Female	No		Unknown	FL resident	04/06/20
10,053	Dade	76	Female	Unknown		Unknown	FL resident	04/06/20
10,054	Dade	37	Female	No		Unknown	FL resident	04/06/20
10,055	Dade	60	Female	No		No	FL resident	04/06/20
10,056	Dade	78	Male	Unknown		Unknown	FL resident	04/06/20
10,057	Dade	48	Male	Unknown			FL resident	04/06/20
10,058	Dade	27	Female	No		No	FL resident	04/06/20
10,059	Dade	40	Male	Unknown			FL resident	04/06/20
10,060	Dade	20	Female	No		Yes	FL resident	04/06/20
10,061	Dade	52	Female	No		Yes	FL resident	04/06/20
10,062	Dade	30	Female	No		No	FL resident	04/06/20
10,063	Dade	88	Male	Unknown			FL resident	04/06/20
10,064	Dade	52	Female	No		No	FL resident	04/06/20
10,065	Dade	32	Female	No		Yes	FL resident	04/06/20
10,066	Dade	58	Male	Unknown		Yes	FL resident	04/06/20
10,067	Dade	49	Male	No		No	FL resident	04/06/20

# Coronavirus: line list of cases

Data verified as of Apr 20, 2020 at 10 AM

Data in this report are provisional and subject to change.

Case	County	Age	Gender	Travel related	Travel detail	Contact with a confirmed case	Jurisdiction	Date case counted
10,068	Dade	26	Male	No		Yes	FL resident	04/06/20
10,069	Dade	37	Male	Unknown		No	FL resident	04/06/20
10,070	Dade	86	Male	No		Unknown	FL resident	04/06/20
10,071	Dade	46	Female	No		No	FL resident	04/06/20
10,072	Dade	59	Male	Unknown		No	FL resident	04/06/20
10,073	Dade	58	Female	No		No	FL resident	04/06/20
10,074	Dade	26	Female	No		Yes	FL resident	04/06/20
10,075	Dade	63	Female	No		Yes	FL resident	04/06/20
10,076	Dade	49	Female	No		Yes	FL resident	04/06/20
10,077	Dade	33	Male	No		No	FL resident	04/06/20
10,078	Dade	31	Male	No		Yes	FL resident	04/06/20
10,079	Dade	42	Male	No		Yes	FL resident	04/06/20
10,080	Dade	31	Female	Unknown		Unknown	FL resident	04/06/20
10,081	Dade	64	Male	Unknown		Unknown	FL resident	04/06/20
10,082	Dade	63	Male	Unknown		Yes	FL resident	04/06/20
10,083	Dade	49	Male	No		No	FL resident	04/06/20
10,084	Dade	28	Male	No		Yes	FL resident	04/06/20
10,085	Dade	46	Male	Yes	NY	Unknown	FL resident	04/06/20
10,086	Dade	46	Female	No		No	FL resident	04/06/20
10,087	Dade	84	Female	No		Unknown	FL resident	04/06/20
10,088	Dade	52	Female	Unknown			FL resident	04/06/20
10,089	Dade	80	Male	Unknown			FL resident	04/06/20
10,090	Dade	57	Female	No		Unknown	FL resident	04/06/20
10,091	Dade	56	Female	No		No	FL resident	04/06/20
10,092	Dade	55	Female	No		No	FL resident	04/06/20
10,093	Dade	27	Female	No		Yes	FL resident	04/06/20
10,094	Dade	49	Female	No		Yes	FL resident	04/06/20
10,095	Dade	31	Female	No		Unknown	FL resident	04/06/20
10,096	Dade	55	Female	Unknown		Unknown	FL resident	04/06/20
10,097	Dade	38	Male	No		Unknown	FL resident	04/06/20
10,098	Dade	29	Female	No		Yes	FL resident	04/06/20
10,099	Dade	52	Female	No		Yes	FL resident	04/06/20
10,100	Dade	59	Female	Unknown			FL resident	04/06/20
10,101	Dade	69	Female	No		Unknown	FL resident	04/06/20
10,102	Dade	32	Male	No		No	FL resident	04/06/20
10,103	Dade	64	Male	No		Yes	FL resident	04/06/20
10,104	Dade	48	Male	Unknown			FL resident	04/06/20
10,105	Dade	50	Female	No		Yes	FL resident	04/06/20
10,106	Dade		Female	Unknown			FL resident	04/06/20
10,107	Dade	58	Male	No		No	FL resident	04/06/20
10,108	Dade		Male	Unknown			FL resident	04/06/20
10,109	Dade	49	Female	No		Yes	FL resident	04/06/20
10,110	Dade	56	Male	No		Yes	FL resident	04/06/20
10,111	Dade	39	Female	No		Yes	FL resident	04/06/20
10,112	Dade	54	Female	No		No	FL resident	04/06/20
10,113	Dade	52	Female	No		Unknown	FL resident	04/06/20
10,114	Dade	56	Male	No		No	FL resident	04/06/20
10,115	Dade	57	Female	No		Yes	FL resident	04/06/20
10,116	Dade	32	Male	Unknown			FL resident	04/06/20
10,117	Dade	60	Female	No		Yes	FL resident	04/06/20
10,118	Dade	78	Female	No		No	FL resident	04/06/20
10,119	Dade	34	Female	No		Yes	FL resident	04/06/20
10,120	Dade	39	Male	No		Yes	FL resident	04/06/20
10,121	Dade	54	Male	No		Yes	FL resident	04/06/20
10,122	Dade	66	Female	No		No	FL resident	04/06/20
10,123	Dade	51	Male	Unknown			FL resident	04/06/20
10,124	Dade	31	Male	Unknown			FL resident	04/06/20
10,125	Dade	24	Female	Unknown			FL resident	04/06/20
10,126	Dade	80	Female	No		Unknown	FL resident	04/06/20
10,127	Dade	49	Female	Unknown			FL resident	04/06/20
10,128	Dade	60	Female	Unknown		Unknown	FL resident	04/06/20
10,129	Dade	39	Female	Unknown			FL resident	04/06/20

# Coronavirus: line list of cases

Data verified as of Apr 20, 2020 at 10 AM

Data in this report are provisional and subject to change.

Case	County	Age	Gender	Travel related	Travel detail	Contact with a confirmed case	Jurisdiction	Date case counted
10,130	Dade	93	Male	No		Unknown	FL resident	04/06/20
10,131	Dade	69	Male	Unknown		Unknown	FL resident	04/06/20
10,132	Dade	45	Male	No		Unknown	FL resident	04/06/20
10,133	Dade	83	Female	No		Unknown	FL resident	04/06/20
10,134	Dade	83	Unknown	No		Yes	FL resident	04/06/20
10,135	Dade	77	Female	No		Unknown	FL resident	04/06/20
10,136	Dade	42	Male	Unknown			FL resident	04/06/20
10,137	Dade	33	Female	Unknown			FL resident	04/06/20
10,138	Dade	17	Female	Unknown			FL resident	04/06/20
10,139	Dade	40	Female	No		No	FL resident	04/06/20
10,140	Dade	69	Male	Yes	ARGENTINA	Yes	FL resident	04/06/20
10,141	Dade	65	Female	No		Yes	FL resident	04/06/20
10,142	Dade	32	Female	Unknown			FL resident	04/06/20
10,143	Dade	75	Female	No		No	FL resident	04/06/20
10,144	Dade	46	Female	Unknown			FL resident	04/06/20
10,145	Dade	82	Male	Unknown		Unknown	FL resident	04/06/20
10,146	Dade	53	Female	Unknown			FL resident	04/06/20
10,147	Dade	72	Female	Unknown			FL resident	04/06/20
10,148	Dade	21	Female	Unknown			FL resident	04/06/20
10,149	Dade	76	Male	Unknown			FL resident	04/06/20
10,150	Dade	76	Male	No		Yes	FL resident	04/06/20
10,151	Dade	56	Female	Unknown			FL resident	04/06/20
10,152	Dade	21	Female	Unknown			FL resident	04/06/20
10,153	Dade	42	Female	Unknown			FL resident	04/06/20
10,154	Dade	55	Male	Unknown			FL resident	04/06/20
10,155	Dade	56	Male	No		No	FL resident	04/06/20
10,156	Dade	36	Female	Unknown			FL resident	04/06/20
10,157	Dade	56	Female	Unknown			FL resident	04/06/20
10,158	Dade	21	Male	Unknown			FL resident	04/06/20
10,159	Dade	48	Male	Unknown			FL resident	04/06/20
10,160	Dade	47	Female	Unknown			FL resident	04/06/20
10,161	Dade	41	Female	Unknown			FL resident	04/06/20
10,162	Dade	75	Male	No		Unknown	FL resident	04/06/20
10,163	Dade	56	Male	Unknown			FL resident	04/06/20
10,164	Dade	73	Female	No		Unknown	FL resident	04/06/20
10,165	Dade	65	Female	No		Yes	FL resident	04/06/20
10,166	Dade	46	Female	Unknown			FL resident	04/06/20
10,167	Dade	58	Male	Unknown			FL resident	04/06/20
10,168	Dade	72	Female	No		Yes	FL resident	04/06/20
10,169	Dade	49	Female	Unknown			FL resident	04/06/20
10,170	Dade	73	Female	No		Yes	FL resident	04/06/20
10,171	Dade	70	Female	Unknown			FL resident	04/06/20
10,172	Dade	55	Female	Unknown			FL resident	04/06/20
10,173	Dade	82	Female	Unknown		Unknown	FL resident	04/06/20
10,174	Dade	47	Female	Unknown			FL resident	04/06/20
10,175	Dade	31	Male	Unknown			FL resident	04/06/20
10,176	Dade	53	Male	Unknown			FL resident	04/06/20
10,177	Dade	46	Female	Unknown			FL resident	04/06/20
10,178	Dade	68	Male	No		Unknown	FL resident	04/06/20
10,179	Dade	36	Male	Unknown			FL resident	04/06/20
10,180	Dade	79	Male	No		Unknown	FL resident	04/06/20
10,181	Dade	52	Male	Unknown			FL resident	04/06/20
10,182	Dade	32	Unknown	Unknown			FL resident	04/06/20
10,183	Dade	87	Female	No		Yes	FL resident	04/06/20
10,184	Dade	70	Female	No		No	FL resident	04/06/20
10,185	Dade	32	Male	Unknown			FL resident	04/06/20
10,186	Dade	53	Female	No		Yes	FL resident	04/06/20
10,187	Dade		Female	Unknown			FL resident	04/07/20
10,188	Dade	20	Male	Unknown			FL resident	04/07/20
10,189	Dade	60	Male	Unknown			FL resident	04/07/20
10,190	Dade	68	Male	No		Unknown	FL resident	04/07/20
10,191	Dade	3	Male	No		Yes	FL resident	04/07/20

# Coronavirus: line list of cases

Data verified as of Apr 20, 2020 at 10 AM

Data in this report are provisional and subject to change.

Case	County	Age	Gender	Travel related	Travel detail	Contact with a confirmed case	Jurisdiction	Date case counted
10,192	Dade	48	Male	Unknown			FL resident	04/07/20
10,193	Dade	25	Female	Unknown		Yes	FL resident	04/07/20
10,194	Dade	53	Male	Unknown			FL resident	04/07/20
10,195	Dade	74	Female	No		Yes	FL resident	04/07/20
10,196	Dade	91	Male	No		Yes	FL resident	04/07/20
10,197	Dade	65	Male	No		No	FL resident	04/07/20
10,198	Dade	30	Male	Unknown			FL resident	04/07/20
10,199	Dade	65	Female	Unknown		Yes	FL resident	04/07/20
10,200	Dade	65	Female	No		No	FL resident	04/07/20
10,201	Dade	57	Male	Unknown			FL resident	04/07/20
10,202	Dade	73	Male	Unknown		Yes	FL resident	04/07/20
10,203	Dade	28	Male	Unknown			FL resident	04/07/20
10,204	Dade	53	Male	Unknown			FL resident	04/07/20
10,205	Dade	54	Male	Unknown			FL resident	04/07/20
10,206	Dade	60	Male	Unknown			FL resident	04/07/20
10,207	Dade	57	Male	Unknown			FL resident	04/07/20
10,208	Dade	78	Female	No		No	FL resident	04/07/20
10,209	Dade	39	Male	Unknown			FL resident	04/07/20
10,210	Dade	29	Female	Unknown			FL resident	04/07/20
10,211	Dade	10	Male	No		Yes	FL resident	04/07/20
10,212	Dade	5	Male	No		Yes	FL resident	04/07/20
10,213	Dade	33	Male	Unknown			FL resident	04/07/20
10,214	Dade	37	Male	Unknown			FL resident	04/07/20
10,215	Dade	60	Female	Unknown		Yes	FL resident	04/07/20
10,216	Dade	29	Male	No		Yes	FL resident	04/07/20
10,217	Dade	28	Male	Unknown		Yes	FL resident	04/07/20
10,218	Dade	81	Male	No		Yes	FL resident	04/07/20
10,219	Dade	66	Male	No		No	FL resident	04/07/20
10,220	Dade	16	Female	Unknown			FL resident	04/07/20
10,221	Dade	39	Male	Unknown			FL resident	04/07/20
10,222	Dade	56	Female	Unknown			FL resident	04/07/20
10,223	Dade	85	Male	No		No	FL resident	04/07/20
10,224	Dade	71	Male	Unknown			FL resident	04/07/20
10,225	Dade	41	Female	Unknown			FL resident	04/07/20
10,226	Dade	20	Female	Unknown			FL resident	04/07/20
10,227	Dade	76	Male	No		No	FL resident	04/07/20
10,228	Dade	59	Female	Unknown			FL resident	04/07/20
10,229	Dade	26	Male	Unknown			FL resident	04/07/20
10,230	Dade	62	Male	Unknown		Yes	FL resident	04/07/20
10,231	Dade	64	Female	No		Yes	FL resident	04/07/20
10,232	Dade	52	Male	Unknown			FL resident	04/07/20
10,233	Dade	91	Male	No		No	FL resident	04/07/20
10,234	Dade	52	Male	Unknown			FL resident	04/07/20
10,235	Dade	63	Male	Unknown			FL resident	04/07/20
10,236	Dade	13	Female	No		Yes	FL resident	04/07/20
10,237	Dade	43	Male	Unknown			FL resident	04/07/20
10,238	Dade	46	Female	Unknown			FL resident	04/07/20
10,239	Dade	70	Male	Unknown		No	FL resident	04/07/20
10,240	Dade	61	Female	Unknown			FL resident	04/07/20
10,241	Dade	30	Female	Unknown			FL resident	04/07/20
10,242	Dade	60	Male	Unknown			FL resident	04/07/20
10,243	Dade	44	Male	No		Yes	FL resident	04/07/20
10,244	Dade	45	Male	Unknown			FL resident	04/07/20
10,245	Dade	46	Male	Unknown			FL resident	04/07/20
10,246	Dade	80	Male	No		Unknown	FL resident	04/07/20
10,247	Dade	33	Male	Unknown			FL resident	04/07/20
10,248	Dade	35	Male	Unknown			FL resident	04/07/20
10,249	Dade	78	Male	No		No	FL resident	04/07/20
10,250	Dade	41	Female	No		Yes	FL resident	04/07/20
10,251	Dade	39	Male	No		No	FL resident	04/07/20
10,252	Dade	58	Female	No		Yes	FL resident	04/07/20
10,253	Dade	68	Female	Unknown		No	FL resident	04/07/20



# Coronavirus: line list of cases

Data verified as of Apr 20, 2020 at 10 AM

Data in this report are provisional and subject to change.

Case	County	Age	Gender	Travel related	Travel detail	Contact with a confirmed case	Jurisdiction	Date case counted
10,254	Dade	32	Female	No		No	FL resident	04/07/20
10,255	Dade	12	Female	No		No	FL resident	04/07/20
10,256	Dade	55	Male	No		No	FL resident	04/07/20
10,257	Dade	32	Male	Unknown			FL resident	04/07/20
10,258	Dade	25	Female	No		Unknown	FL resident	04/07/20
10,259	Dade	66	Male	No		Yes	FL resident	04/07/20
10,260	Dade	69	Female	No		No	FL resident	04/07/20
10,261	Dade	64	Male	No		Unknown	FL resident	04/07/20
10,262	Dade	54	Female	No		No	FL resident	04/07/20
10,263	Dade	26	Female	No		Yes	FL resident	04/07/20
10,264	Dade	27	Female	No		Unknown	FL resident	04/07/20
10,265	Dade	34	Female	No		Yes	FL resident	04/07/20
10,266	Dade	48	Male	No		Unknown	FL resident	04/07/20
10,267	Dade	2	Male	No		Unknown	FL resident	04/07/20
10,268	Dade	35	Female	No		Unknown	FL resident	04/07/20
10,269	Dade	34	Female	No		Unknown	FL resident	04/07/20
10,270	Dade	50	Female	No		No	FL resident	04/07/20
10,271	Dade	58	Female	Yes	FL; U.S. VIRGIN ISLANDS	Unknown	FL resident	04/07/20
10,272	Dade	32	Female	No		Unknown	FL resident	04/07/20
10,273	Dade	50	Male	Unknown		Unknown	FL resident	04/07/20
10,274	Dade	75	Male	No		No	FL resident	04/07/20
10,275	Dade	75	Male	Unknown			FL resident	04/07/20
10,276	Dade	47	Female	Unknown			FL resident	04/07/20
10,277	Dade	45	Female	No		Yes	FL resident	04/07/20
10,278	Dade	82	Female	Unknown		Unknown	FL resident	04/07/20
10,279	Dade	53	Female	No		Yes	FL resident	04/07/20
10,280	Dade	57	Male	No		Yes	FL resident	04/07/20
10,281	Dade	22	Female	No		Yes	FL resident	04/07/20
10,282	Dade	73	Female	Unknown		Unknown	FL resident	04/07/20
10,283	Dade	31	Female	Unknown			FL resident	04/07/20
10,284	Dade		Male	Unknown			FL resident	04/07/20
10,285	Dade	62	Male	No		Yes	FL resident	04/07/20
10,286	Dade	29	Male	Unknown			FL resident	04/07/20
10,287	Dade	31	Female	Unknown			FL resident	04/07/20
10,288	Dade	58	Female	Unknown			FL resident	04/07/20
10,289	Dade	22	Female	No		Unknown	FL resident	04/07/20
10,290	Dade		Male	Unknown			FL resident	04/07/20
10,291	Dade	68	Male	No		No	FL resident	04/07/20
10,292	Dade	48	Female	No		Yes	FL resident	04/07/20
10,293	Dade	19	Female	No		Yes	FL resident	04/07/20
10,294	Dade	26	Female	Unknown			FL resident	04/07/20
10,295	Dade	57	Female	Unknown			FL resident	04/07/20
10,296	Dade	62	Male	Unknown			FL resident	04/07/20
10,297	Dade	37	Male	Unknown			FL resident	04/07/20
10,298	Dade	58	Female	Unknown			FL resident	04/07/20
10,299	Dade	58	Male	Unknown			FL resident	04/07/20
10,300	Dade	26	Female	No		Yes	FL resident	04/07/20
10,301	Dade	51	Male	Yes	Chile; FL; NJ; NV	Unknown	FL resident	04/07/20
10,302	Dade	38	Female	No		No	FL resident	04/07/20
10,303	Dade	64	Female	Unknown			FL resident	04/07/20
10,304	Dade	55	Male	Yes	NY	Unknown	FL resident	04/07/20
10,305	Dade	20	Male	Unknown			FL resident	04/07/20
10,306	Dade	30	Male	Unknown			FL resident	04/07/20
10,307	Dade	57	Male	Unknown			FL resident	04/07/20
10,308	Dade	35	Male	No		Yes	FL resident	04/07/20
10,309	Dade	46	Female	No		Yes	FL resident	04/07/20
10,310	Dade	33	Male	Unknown			FL resident	04/07/20
10,311	Dade	69	Male	No		Unknown	FL resident	04/07/20
10,312	Dade	51	Male	Unknown			FL resident	04/07/20
10,313	Dade	49	Male	Unknown			FL resident	04/07/20
10,314	Dade	42	Male	Unknown			FL resident	04/07/20
10,315	Dade	58	Female	Unknown			FL resident	04/07/20

# Coronavirus: line list of cases

Data verified as of Apr 20, 2020 at 10 AM

Data in this report are provisional and subject to change.

Case	County	Age	Gender	Travel related	Travel detail	Contact with a confirmed case	Jurisdiction	Date case counted
10,316	Dade	50	Female	Unknown			FL resident	04/07/20
10,317	Dade	63	Female	Unknown		Yes	FL resident	04/07/20
10,318	Dade	27	Male	Unknown			FL resident	04/07/20
10,319	Dade	41	Female	Unknown			FL resident	04/07/20
10,320	Dade	81	Female	No		Unknown	FL resident	04/07/20
10,321	Dade	54	Female	Unknown			FL resident	04/07/20
10,322	Dade	46	Female	Unknown			FL resident	04/07/20
10,323	Dade	68	Male	No		Yes	FL resident	04/07/20
10,324	Dade	37	Female	Unknown			FL resident	04/07/20
10,325	Dade	45	Female	Unknown			FL resident	04/07/20
10,326	Dade	42	Female	Unknown			FL resident	04/07/20
10,327	Dade	37	Female	No		Yes	FL resident	04/07/20
10,328	Dade	65	Male	Unknown		Unknown	FL resident	04/07/20
10,329	Dade	66	Male	No		Yes	FL resident	04/07/20
10,330	Dade	21	Female	Yes	Mexico	Yes	FL resident	04/07/20
10,331	Dade	23	Female	No		Yes	FL resident	04/07/20
10,332	Dade	22	Female	Unknown			FL resident	04/07/20
10,333	Dade	57	Female	Unknown			FL resident	04/07/20
10,334	Dade	48	Female	No		Yes	FL resident	04/07/20
10,335	Dade	52	Female	Unknown			FL resident	04/07/20
10,336	Dade	43	Male	Unknown			FL resident	04/07/20
10,337	Dade	32	Female	Unknown		Yes	FL resident	04/07/20
10,338	Dade	57	Female	Unknown			FL resident	04/07/20
10,339	Dade	60	Female	Unknown			FL resident	04/07/20
10,340	Dade	27	Male	Unknown			FL resident	04/07/20
10,341	Dade	65	Male	No		No	FL resident	04/07/20
10,342	Dade	11	Male	No		Yes	FL resident	04/07/20
10,343	Dade	66	Female	Unknown			FL resident	04/07/20
10,344	Dade	47	Male	Unknown		Yes	FL resident	04/07/20
10,345	Dade	39	Male	Unknown			FL resident	04/07/20
10,346	Dade	95	Male	No		Yes	FL resident	04/07/20
10,347	Dade	54	Male	Unknown		No	FL resident	04/07/20
10,348	Dade	63	Female	No		Yes	FL resident	04/07/20
10,349	Dade	18	Male	No		No	FL resident	04/07/20
10,350	Dade	56	Female	Unknown			FL resident	04/07/20
10,351	Dade	80	Male	No		Unknown	FL resident	04/07/20
10,352	Dade	62	Female	Unknown		Yes	FL resident	04/07/20
10,353	Dade	54	Male	Unknown			FL resident	04/07/20
10,354	Dade	62	Male	Unknown			FL resident	04/07/20
10,355	Dade	57	Female	Unknown			FL resident	04/07/20
10,356	Dade	63	Male	Unknown			FL resident	04/07/20
10,357	Dade	42	Female	No		No	FL resident	04/07/20
10,358	Dade	26	Male	Unknown			FL resident	04/07/20
10,359	Dade	37	Female	Unknown			FL resident	04/07/20
10,360	Dade	48	Male	Unknown			FL resident	04/07/20
10,361	Dade	32	Male	Unknown			FL resident	04/07/20
10,362	Dade	23	Female	Unknown			FL resident	04/07/20
10,363	Dade	23	Female	Unknown			FL resident	04/07/20
10,364	Dade	41	Female	No		Yes	FL resident	04/07/20
10,365	Dade	90	Male	Unknown			FL resident	04/07/20
10,366	Dade	47	Male	Unknown			FL resident	04/07/20
10,367	Dade	54	Male	Unknown			FL resident	04/07/20
10,368	Dade	61	Male	Unknown			FL resident	04/07/20
10,369	Dade	0	Female	Unknown			FL resident	04/07/20
10,370	Dade	77	Female	Unknown		Unknown	FL resident	04/07/20
10,371	Dade	55	Female	Unknown			FL resident	04/07/20
10,372	Dade	53	Female	Unknown			FL resident	04/07/20
10,373	Dade	59	Female	No		Yes	FL resident	04/07/20
10,374	Dade	57	Female	Unknown			FL resident	04/07/20
10,375	Dade	61	Female	Unknown			FL resident	04/07/20
10,376	Dade	34	Male	Unknown			FL resident	04/07/20
10,377	Dade	43	Male	No		Unknown	FL resident	04/07/20

# Coronavirus: line list of cases

Data verified as of Apr 20, 2020 at 10 AM

Data in this report are provisional and subject to change.

Case	County	Age	Gender	Travel related	Travel detail	Contact with a confirmed case	Jurisdiction	Date case counted
10,378	Dade	67	Male	No		No	FL resident	04/07/20
10,379	Dade	28	Male	Unknown			FL resident	04/07/20
10,380	Dade	33	Male	Unknown			FL resident	04/07/20
10,381	Dade	39	Male	No		Unknown	FL resident	04/07/20
10,382	Dade	73	Female	No		Yes	FL resident	04/07/20
10,383	Dade	40	Male	Unknown			FL resident	04/07/20
10,384	Dade	38	Male	No		Yes	FL resident	04/07/20
10,385	Dade	90	Female	Unknown		No	FL resident	04/07/20
10,386	Dade	53	Female	Unknown			FL resident	04/07/20
10,387	Dade	67	Male	Unknown			FL resident	04/07/20
10,388	Dade	71	Male	No		No	FL resident	04/07/20
10,389	Dade	47	Male	Unknown			FL resident	04/07/20
10,390	Dade	48	Female	Unknown			FL resident	04/07/20
10,391	Dade	16	Male	Unknown			FL resident	04/07/20
10,392	Dade	56	Female	Unknown			FL resident	04/07/20
10,393	Dade	9	Male	Unknown			FL resident	04/07/20
10,394	Dade	30	Female	Unknown			FL resident	04/07/20
10,395	Dade	49	Unknown	Unknown			FL resident	04/07/20
10,396	Dade	27	Female	Unknown			FL resident	04/07/20
10,397	Dade	42	Unknown	Unknown			FL resident	04/07/20
10,398	Dade	53	Male	Unknown			FL resident	04/07/20
10,399	Dade	28	Male	Unknown			FL resident	04/07/20
10,400	Dade	63	Male	No		Yes	FL resident	04/07/20
10,401	Dade	46	Female	Unknown			FL resident	04/07/20
10,402	Dade	34	Female	No		Yes	FL resident	04/07/20
10,403	Dade	64	Male	Unknown			FL resident	04/07/20
10,404	Dade	52	Female	Unknown			FL resident	04/07/20
10,405	Dade	21	Female	Unknown			FL resident	04/07/20
10,406	Dade	27	Male	Unknown			FL resident	04/07/20
10,407	Dade	55	Male	Unknown			FL resident	04/07/20
10,408	Dade	34	Female	No		Yes	FL resident	04/07/20
10,409	Dade	42	Unknown	Unknown			FL resident	04/07/20
10,410	Dade	50	Female	Unknown			FL resident	04/07/20
10,411	Dade	38	Male	Unknown			FL resident	04/07/20
10,412	Dade	50	Female	Unknown			FL resident	04/07/20
10,413	Dade	66	Male	No		No	FL resident	04/07/20
10,414	Dade	48	Male	Unknown			FL resident	04/07/20
10,415	Dade	10	Male	Unknown			FL resident	04/07/20
10,416	Dade	41	Female	Unknown			FL resident	04/07/20
10,417	Dade	48	Female	Unknown			FL resident	04/07/20
10,418	Dade	41	Female	Unknown			FL resident	04/07/20
10,419	Dade	25	Male	Unknown			FL resident	04/07/20
10,420	Dade	60	Female	Unknown			FL resident	04/07/20
10,421	Dade	69	Female	No		Yes	FL resident	04/07/20
10,422	Dade	44	Unknown	Unknown			FL resident	04/07/20
10,423	Dade	33	Female	Unknown			FL resident	04/07/20
10,424	Dade	47	Female	Unknown			FL resident	04/07/20
10,425	Dade	78	Male	No		Yes	FL resident	04/07/20
10,426	Dade	43	Female	Unknown			FL resident	04/07/20
10,427	Dade	21	Female	Unknown			FL resident	04/07/20
10,428	Dade	33	Female	Unknown			FL resident	04/07/20
10,429	Dade	42	Female	Unknown			FL resident	04/07/20
10,430	Dade	51	Male	Unknown			FL resident	04/07/20
10,431	Dade	53	Male	Unknown			FL resident	04/07/20
10,432	Dade	46	Female	Unknown			FL resident	04/07/20
10,433	Dade	48	Female	Unknown			FL resident	04/07/20
10,434	Dade	42	Male	Unknown			FL resident	04/07/20
10,435	Dade	60	Male	Unknown			FL resident	04/07/20
10,436	Dade	71	Female	No		No	FL resident	04/07/20
10,437	Dade	36	Male	Unknown			FL resident	04/07/20
10,438	Dade	49	Male	No		Yes	FL resident	04/07/20
10,439	Dade	82	Female	Unknown		No	FL resident	04/07/20

# Coronavirus: line list of cases

Data verified as of Apr 20, 2020 at 10 AM

Data in this report are provisional and subject to change.

Case	County	Age	Gender	Travel related	Travel detail	Contact with a confirmed case	Jurisdiction	Date case counted
10,440	Dade	28	Female	Unknown			FL resident	04/07/20
10,441	Dade	32	Male	Unknown			FL resident	04/07/20
10,442	Dade	78	Female	Unknown			FL resident	04/07/20
10,443	Dade	51	Female	Unknown			FL resident	04/07/20
10,444	Dade	44	Female	Unknown			FL resident	04/07/20
10,445	Dade	45	Male	Unknown			FL resident	04/07/20
10,446	Dade	29	Male	Unknown			FL resident	04/07/20
10,447	Dade	73	Male	No		No	FL resident	04/07/20
10,448	Dade	29	Female	No		Yes	FL resident	04/07/20
10,449	Dade	39	Male	No		Unknown	FL resident	04/07/20
10,450	Dade	29	Male	No		Unknown	FL resident	04/07/20
10,451	Dade	59	Female	No		Unknown	FL resident	04/07/20
10,452	Dade	19	Male	No		Unknown	FL resident	04/07/20
10,453	Dade	17	Male	No		Yes	FL resident	04/07/20
10,454	Dade	77	Male	Unknown		Yes	FL resident	04/07/20
10,455	Dade	26	Female	Unknown			FL resident	04/07/20
10,456	Dade	53	Male	Unknown			FL resident	04/07/20
10,457	Dade	72	Female	No		Yes	FL resident	04/07/20
10,458	Dade	57	Male	No		No	FL resident	04/07/20
10,459	Dade	59	Female	Unknown			FL resident	04/07/20
10,460	Dade	47	Male	No		Yes	FL resident	04/07/20
10,461	Dade	71	Female	No		No	FL resident	04/07/20
10,462	Dade	51	Female	Unknown			FL resident	04/07/20
10,463	Dade	39	Female	Unknown			FL resident	04/07/20
10,464	Dade	57	Female	No		Yes	FL resident	04/07/20
10,465	Dade	22	Female	No		Unknown	FL resident	04/07/20
10,466	Dade	95	Female	No		Yes	FL resident	04/07/20
10,467	Dade	53	Male	Unknown			FL resident	04/07/20
10,468	Dade	49	Female	Unknown			FL resident	04/07/20
10,469	Dade	42	Female	Unknown			FL resident	04/07/20
10,470	Dade	47	Male	Unknown			FL resident	04/07/20
10,471	Dade	30	Male	Unknown			FL resident	04/07/20
10,472	Dade	28	Female	Unknown			FL resident	04/07/20
10,473	Dade	58	Male	No		Yes	FL resident	04/07/20
10,474	Dade	39	Male	Unknown			FL resident	04/07/20
10,475	Dade	56	Female	Unknown			FL resident	04/07/20
10,476	Dade	66	Male	No		No	FL resident	04/07/20
10,477	Dade	52	Female	Unknown			FL resident	04/07/20
10,478	Dade	84	Female	Unknown			FL resident	04/07/20
10,479	Dade	74	Male	Unknown			FL resident	04/07/20
10,480	Dade	48	Female	Unknown			FL resident	04/07/20
10,481	Dade	78	Male	Unknown			FL resident	04/07/20
10,482	Dade	78	Female	Unknown			FL resident	04/07/20
10,483	Dade	67	Male	No		No	FL resident	04/07/20
10,484	Dade	77	Male	No		Yes	FL resident	04/07/20
10,485	Dade	46	Female	Unknown			FL resident	04/07/20
10,486	Dade	34	Female	Unknown			FL resident	04/07/20
10,487	Dade	46	Female	Unknown			FL resident	04/07/20
10,488	Dade	44	Female	Unknown			FL resident	04/07/20
10,489	Dade	73	Male	No		No	FL resident	04/07/20
10,490	Dade	38	Male	Unknown			FL resident	04/07/20
10,491	Dade	30	Male	Unknown			FL resident	04/07/20
10,492	Dade	38	Male	Unknown			FL resident	04/07/20
10,493	Dade	46	Unknown	Unknown			FL resident	04/07/20
10,494	Dade	45	Male	Unknown			FL resident	04/07/20
10,495	Dade	54	Female	Yes	CO	Unknown	FL resident	04/07/20
10,496	Dade	39	Male	Unknown			FL resident	04/07/20
10,497	Dade	63	Unknown	Unknown			FL resident	04/07/20
10,498	Dade	30	Male	Unknown			FL resident	04/07/20
10,499	Dade	68	Female	Unknown			FL resident	04/07/20
10,500	Dade	56	Female	Unknown			FL resident	04/07/20
10,501	Dade	48	Male	Unknown			FL resident	04/07/20



# Coronavirus: line list of cases

Data verified as of Apr 20, 2020 at 10 AM

Data in this report are provisional and subject to change.

Case	County	Age	Gender	Travel related	Travel detail	Contact with a confirmed case	Jurisdiction	Date case counted
10,502	Dade	72	Female	Unknown			FL resident	04/07/20
10,503	Dade	45	Female	Unknown			FL resident	04/07/20
10,504	Dade	25	Male	No		Unknown	FL resident	04/07/20
10,505	Dade	52	Male	No		No	FL resident	04/07/20
10,506	Dade	74	Male	No		Yes	FL resident	04/07/20
10,507	Dade	55	Female	No		Unknown	FL resident	04/07/20
10,508	Dade	54	Female	Unknown		Unknown	FL resident	04/07/20
10,509	Dade	52	Female	No		No	FL resident	04/07/20
10,510	Dade	65	Male	No		No	FL resident	04/07/20
10,511	Dade	20	Female	Unknown			FL resident	04/07/20
10,512	Dade	82	Male	Unknown		Yes	FL resident	04/07/20
10,513	Dade	60	Male	No		Yes	FL resident	04/07/20
10,514	Dade	35	Male	No		Unknown	FL resident	04/07/20
10,515	Dade	41	Female	No		Unknown	FL resident	04/07/20
10,516	Dade	87	Male	Unknown			FL resident	04/07/20
10,517	Dade	33	Male	Unknown		Unknown	FL resident	04/07/20
10,518	Dade	30	Female	No		Unknown	FL resident	04/07/20
10,519	Dade	32	Female	No		No	FL resident	04/07/20
10,520	Dade	28	Male	No		No	FL resident	04/07/20
10,521	Dade	36	Male	No		Yes	FL resident	04/07/20
10,522	Dade	68	Female	Unknown		Unknown	FL resident	04/07/20
10,523	Dade	61	Female	No		Yes	FL resident	04/07/20
10,524	Dade	91	Male	Unknown		Unknown	FL resident	04/07/20
10,525	Dade	51	Female	No		Unknown	FL resident	04/07/20
10,526	Dade	33	Female	No		Unknown	FL resident	04/07/20
10,527	Dade	55	Male	Unknown		Unknown	FL resident	04/07/20
10,528	Dade	23	Male	Yes	FL; NJ	Unknown	FL resident	04/07/20
10,529	Dade	73	Male	Yes	NY	Yes	FL resident	04/07/20
10,530	Dade	57	Female	No		Unknown	FL resident	04/07/20
10,531	Dade	82	Female	No		Yes	FL resident	04/07/20
10,532	Dade	76	Male	Unknown			FL resident	04/07/20
10,533	Dade	38	Female	Unknown		Unknown	FL resident	04/07/20
10,534	Dade	71	Male	No		No	FL resident	04/07/20
10,535	Dade	44	Male	No		Yes	FL resident	04/07/20
10,536	Dade	36	Male	No		Unknown	FL resident	04/07/20
10,537	Dade	55	Male	No		Unknown	FL resident	04/07/20
10,538	Dade	38	Female	No		Yes	FL resident	04/07/20
10,539	Dade	23	Female	Unknown			FL resident	04/07/20
10,540	Dade	42	Female	Unknown			FL resident	04/07/20
10,541	Dade	56	Male	Unknown			FL resident	04/07/20
10,542	Dade	57	Female	Unknown			FL resident	04/07/20
10,543	Dade	45	Female	Unknown			FL resident	04/07/20
10,544	Dade	32	Male	Unknown			FL resident	04/07/20
10,545	Dade	52	Male	Unknown			FL resident	04/07/20
10,546	Dade	19	Male	Unknown			FL resident	04/07/20
10,547	Dade	35	Male	Unknown			FL resident	04/07/20
10,548	Dade	62	Male	Unknown			FL resident	04/07/20
10,549	Dade	82	Female	No		Yes	FL resident	04/07/20
10,550	Dade	90	Female	No		Yes	FL resident	04/07/20
10,551	Dade	46	Male	Unknown		Yes	FL resident	04/07/20
10,552	Dade	72	Male	No		No	FL resident	04/07/20
10,553	Dade	70	Male	Unknown		Unknown	FL resident	04/07/20
10,554	Dade	33	Male	Unknown			FL resident	04/07/20
10,555	Dade	61	Female	Unknown			FL resident	04/07/20
10,556	Dade	62	Male	Unknown			FL resident	04/07/20
10,557	Dade	31	Female	Unknown			FL resident	04/07/20
10,558	Dade	22	Female	Unknown			FL resident	04/07/20
10,559	Dade	27	Male	Unknown			FL resident	04/07/20
10,560	Dade	49	Female	No		Unknown	FL resident	04/07/20
10,561	Dade	54	Male	Unknown			FL resident	04/07/20
10,562	Dade	64	Female	Unknown			FL resident	04/07/20
10,563	Dade	35	Female	Unknown		No	FL resident	04/07/20

# Coronavirus: line list of cases

Data verified as of Apr 20, 2020 at 10 AM

Data in this report are provisional and subject to change.

Case	County	Age	Gender	Travel related	Travel detail	Contact with a confirmed case	Jurisdiction	Date case counted
10,564	Dade	47	Female	No		Yes	FL resident	04/07/20
10,565	Dade	41	Female	Unknown			FL resident	04/07/20
10,566	Dade	29	Male	Unknown			FL resident	04/07/20
10,567	Dade	69	Male	Unknown			FL resident	04/07/20
10,568	Dade	24	Male	No		Unknown	FL resident	04/07/20
10,569	Dade	20	Unknown	Unknown			FL resident	04/07/20
10,570	Dade	73	Male	No		Yes	FL resident	04/07/20
10,571	Dade	45	Male	No		No	FL resident	04/07/20
10,572	Dade	46	Female	Unknown			FL resident	04/07/20
10,573	Dade	62	Male	No		No	FL resident	04/07/20
10,574	Dade	31	Female	No		No	FL resident	04/07/20
10,575	Dade	67	Female	No		Yes	FL resident	04/07/20
10,576	Dade	36	Female	Unknown		Yes	FL resident	04/07/20
10,577	Dade	38	Male	No		Unknown	FL resident	04/07/20
10,578	Dade	76	Male	No		Yes	FL resident	04/07/20
10,579	Dade	72	Female	Unknown			FL resident	04/07/20
10,580	Dade	67	Female	No		Unknown	FL resident	04/07/20
10,581	Dade	70	Female	Yes	DC; FL	Yes	FL resident	04/07/20
10,582	Dade	51	Male	Unknown			FL resident	04/07/20
10,583	Dade	70	Male	Unknown			FL resident	04/07/20
10,584	Dade	46	Female	Yes	FL; SPAIN	Unknown	FL resident	04/07/20
10,585	Dade	24	Female	Yes	FL; U.S. VIRGIN ISLANDS	Unknown	FL resident	04/07/20
10,586	Dade	78	Female	No		Unknown	FL resident	04/07/20
10,587	Dade	54	Male	No		Unknown	FL resident	04/07/20
10,588	Dade	23	Male	No		Unknown	FL resident	04/07/20
10,589	Dade	51	Female	Unknown			FL resident	04/07/20
10,590	Dade	54	Female	Unknown		Unknown	FL resident	04/07/20
10,591	Dade	22	Male	Yes	FL; SPAIN	Unknown	FL resident	04/07/20
10,592	Dade	45	Unknown	Unknown			FL resident	04/07/20
10,593	Dade	47	Male	Unknown			FL resident	04/07/20
10,594	Dade	85	Male	Unknown			FL resident	04/07/20
10,595	Dade	43	Female	Unknown			FL resident	04/07/20
10,596	Dade	82	Male	Unknown		Unknown	FL resident	04/07/20
10,597	Dade	63	Female	No		Yes	FL resident	04/07/20
10,598	Dade	67	Female	Unknown		Unknown	FL resident	04/07/20
10,599	Dade	42	Male	No		Yes	FL resident	04/07/20
10,600	Dade	41	Female	Unknown		No	FL resident	04/07/20
10,601	Dade	77	Female	No		Unknown	FL resident	04/07/20
10,602	Dade	43	Female	Unknown			FL resident	04/07/20
10,603	Dade	31	Female	Yes	CA; FL	Yes	FL resident	04/07/20
10,604	Dade	66	Female	Unknown		Unknown	FL resident	04/07/20
10,605	Dade	20	Female	No		Unknown	FL resident	04/07/20
10,606	Dade	37	Male	Yes	NY	Yes	FL resident	04/07/20
10,607	Dade	64	Female	Unknown			FL resident	04/07/20
10,608	Dade	65	Male	No		No	FL resident	04/07/20
10,609	Dade	50	Male	No		Unknown	FL resident	04/07/20
10,610	Dade	64	Female	No		Yes	FL resident	04/07/20
10,611	Dade	54	Male	No		Yes	FL resident	04/07/20
10,612	Dade	45	Male	No		Yes	FL resident	04/07/20
10,613	Dade	56	Male	Unknown			FL resident	04/07/20
10,614	Dade	69	Female	Unknown		Unknown	FL resident	04/08/20
10,615	Dade	76	Female	Unknown			FL resident	04/08/20
10,616	Dade	91	Male	Unknown			FL resident	04/08/20
10,617	Dade	88	Male	No		Unknown	FL resident	04/08/20
10,618	Dade	90	Male	Unknown			FL resident	04/08/20
10,619	Dade	64	Female	Unknown			FL resident	04/08/20
10,620	Dade	73	Male	No		Unknown	FL resident	04/08/20
10,621	Dade	88	Male	No		Unknown	FL resident	04/08/20
10,622	Dade	78	Female	Unknown			FL resident	04/08/20
10,623	Dade	59	Female	Unknown			FL resident	04/08/20
10,624	Dade	41	Male	No		No	FL resident	04/08/20
10,625	Dade	66	Male	No		Unknown	FL resident	04/08/20

# Coronavirus: line list of cases

Data verified as of Apr 20, 2020 at 10 AM

Data in this report are provisional and subject to change.

Case	County	Age	Gender	Travel related	Travel detail	Contact with a confirmed case	Jurisdiction	Date case counted
10,626	Dade	93	Female	No		No	FL resident	04/08/20
10,627	Dade	49	Female	Unknown			FL resident	04/08/20
10,628	Dade	43	Female	No		Yes	FL resident	04/08/20
10,629	Dade	43	Male	No		No	FL resident	04/08/20
10,630	Dade	60	Female	Unknown			FL resident	04/08/20
10,631	Dade	53	Female	No		No	FL resident	04/08/20
10,632	Dade	29	Female	Unknown		No	FL resident	04/08/20
10,633	Dade	41	Male	No		No	FL resident	04/08/20
10,634	Dade	51	Female	No		No	FL resident	04/08/20
10,635	Dade	47	Male	No		No	FL resident	04/08/20
10,636	Dade	37	Female	No		Yes	FL resident	04/08/20
10,637	Dade	76	Male	Unknown		Yes	FL resident	04/08/20
10,638	Dade	84	Female	Unknown			FL resident	04/08/20
10,639	Dade	38	Female	Unknown		Yes	FL resident	04/08/20
10,640	Dade	84	Female	Unknown			FL resident	04/08/20
10,641	Dade	45	Male	Unknown			FL resident	04/08/20
10,642	Dade	67	Female	Unknown			FL resident	04/08/20
10,643	Dade	44	Female	Unknown			FL resident	04/08/20
10,644	Dade	31	Male	Unknown			FL resident	04/08/20
10,645	Dade	53	Male	Unknown			FL resident	04/08/20
10,646	Dade	40	Female	No		Yes	FL resident	04/08/20
10,647	Dade	63	Female	Unknown			FL resident	04/08/20
10,648	Dade	68	Male	Unknown			FL resident	04/08/20
10,649	Dade	96	Female	No		Yes	FL resident	04/08/20
10,650	Dade	28	Male	Yes	COLOMBIA	Yes	FL resident	04/08/20
10,651	Dade	81	Female	Unknown			FL resident	04/08/20
10,652	Dade	59	Male	No		Unknown	FL resident	04/08/20
10,653	Dade	71	Male	No		Unknown	FL resident	04/08/20
10,654	Dade	51	Male	No		No	FL resident	04/08/20
10,655	Dade	27	Female	No		Unknown	FL resident	04/08/20
10,656	Dade	38	Female	No		No	FL resident	04/08/20
10,657	Dade	61	Male	No		Unknown	FL resident	04/08/20
10,658	Dade	22	Female	Unknown			FL resident	04/08/20
10,659	Dade	19	Male	No		Unknown	FL resident	04/08/20
10,660	Dade	38	Female	Unknown			FL resident	04/08/20
10,661	Dade	42	Male	No		Yes	FL resident	04/08/20
10,662	Dade	60	Male	Yes	VA	Yes	FL resident	04/08/20
10,663	Dade	59	Female	No		Yes	FL resident	04/08/20
10,664	Dade	53	Male	Unknown			FL resident	04/08/20
10,665	Dade	75	Male	Unknown			FL resident	04/08/20
10,666	Dade	27	Male	Unknown			FL resident	04/08/20
10,667	Dade	39	Male	Unknown			FL resident	04/08/20
10,668	Dade	56	Female	Unknown			FL resident	04/08/20
10,669	Dade	28	Male	No		Yes	FL resident	04/08/20
10,670	Dade	32	Male	No		No	FL resident	04/08/20
10,671	Dade	21	Male	Yes	LA		FL resident	04/08/20
10,672	Dade	35	Female	Unknown			FL resident	04/08/20
10,673	Dade	54	Male	Unknown			FL resident	04/08/20
10,674	Dade	30	Male	Unknown			FL resident	04/08/20
10,675	Dade	60	Male	Unknown			FL resident	04/08/20
10,676	Dade	30	Male	Unknown			FL resident	04/08/20
10,677	Dade	63	Female	Unknown			FL resident	04/08/20
10,678	Dade	63	Female	Unknown		No	FL resident	04/08/20
10,679	Dade	49	Male	No		No	FL resident	04/08/20
10,680	Dade	23	Male	Unknown			FL resident	04/08/20
10,681	Dade	35	Male	Unknown			FL resident	04/08/20
10,682	Dade	49	Female	Unknown			FL resident	04/08/20
10,683	Dade	47	Female	Unknown			FL resident	04/08/20
10,684	Dade	37	Male	Unknown			FL resident	04/08/20
10,685	Dade	32	Female	No		No	FL resident	04/08/20
10,686	Dade	97	Female	Unknown		No	FL resident	04/08/20
10,687	Dade	31	Male	Unknown		Unknown	FL resident	04/08/20



# Coronavirus: line list of cases

Data verified as of Apr 20, 2020 at 10 AM

Data in this report are provisional and subject to change.

Case	County	Age	Gender	Travel related	Travel detail	Contact with a confirmed case	Jurisdiction	Date case counted
10,688	Dade	47	Male	No		Yes	FL resident	04/08/20
10,689	Dade	45	Female	Unknown			FL resident	04/08/20
10,690	Dade	63	Male	Unknown			FL resident	04/08/20
10,691	Dade	52	Male	Unknown		Yes	FL resident	04/08/20
10,692	Dade	62	Female	Unknown			FL resident	04/08/20
10,693	Dade	54	Female	Unknown			FL resident	04/08/20
10,694	Dade	94	Female	Unknown		No	FL resident	04/08/20
10,695	Dade	21	Male	No		No	FL resident	04/08/20
10,696	Dade	55	Female	Unknown			FL resident	04/08/20
10,697	Dade	74	Male	Unknown			FL resident	04/08/20
10,698	Dade	40	Male	Unknown			FL resident	04/08/20
10,699	Dade	65	Female	Unknown			FL resident	04/08/20
10,700	Dade	58	Female	Unknown			FL resident	04/08/20
10,701	Dade	39	Female	Unknown			FL resident	04/08/20
10,702	Dade	38	Female	No		Yes	FL resident	04/08/20
10,703	Dade	42	Female	Unknown			FL resident	04/08/20
10,704	Dade	72	Female	Unknown			FL resident	04/08/20
10,705	Dade	37	Male	Unknown			FL resident	04/08/20
10,706	Dade	45	Male	Unknown			FL resident	04/08/20
10,707	Dade	50	Male	Unknown		Yes	FL resident	04/08/20
10,708	Dade	25	Male	Unknown			FL resident	04/08/20
10,709	Dade	68	Female	Unknown		Yes	FL resident	04/08/20
10,710	Dade	69	Male	Unknown			FL resident	04/08/20
10,711	Dade	30	Male	Unknown			FL resident	04/08/20
10,712	Dade	36	Male	Unknown			FL resident	04/08/20
10,713	Dade	59	Female	Unknown			FL resident	04/08/20
10,714	Dade	58	Female	Unknown			FL resident	04/08/20
10,715	Dade	66	Male	Unknown			FL resident	04/08/20
10,716	Dade	38	Male	Unknown			FL resident	04/08/20
10,717	Dade	55	Male	Unknown			FL resident	04/08/20
10,718	Dade	79	Female	Unknown			FL resident	04/08/20
10,719	Dade	47	Female	Unknown			FL resident	04/08/20
10,720	Dade	45	Male	Unknown			FL resident	04/08/20
10,721	Dade	25	Female	Unknown			FL resident	04/08/20
10,722	Dade	61	Male	Unknown			FL resident	04/08/20
10,723	Dade	21	Female	Unknown			FL resident	04/08/20
10,724	Dade	47	Male	Unknown			FL resident	04/08/20
10,725	Dade	59	Female	Unknown			FL resident	04/08/20
10,726	Dade	77	Female	Yes	FL; VENEZUELA	Yes	FL resident	04/08/20
10,727	Dade	55	Female	Unknown			FL resident	04/08/20
10,728	Dade	44	Male	Unknown			FL resident	04/08/20
10,729	Dade	43	Female	Unknown			FL resident	04/08/20
10,730	Dade	28	Female	Unknown			FL resident	04/08/20
10,731	Dade	54	Female	Unknown			FL resident	04/08/20
10,732	Dade	42	Female	Unknown			FL resident	04/08/20
10,733	Dade	40	Female	Unknown			FL resident	04/08/20
10,734	Dade	31	Female	Unknown			FL resident	04/08/20
10,735	Dade	62	Male	Unknown			FL resident	04/08/20
10,736	Dade	21	Male	Unknown			FL resident	04/08/20
10,737	Dade	61	Female	Unknown			FL resident	04/08/20
10,738	Dade	59	Female	Unknown			FL resident	04/08/20
10,739	Dade	59	Male	No		Yes	FL resident	04/08/20
10,740	Dade	45	Male	Unknown			FL resident	04/08/20
10,741	Dade	39	Female	Unknown			FL resident	04/08/20
10,742	Dade	94	Male	Unknown		No	FL resident	04/08/20
10,743	Dade	29	Male	Unknown			FL resident	04/08/20
10,744	Dade	47	Female	Unknown			FL resident	04/08/20
10,745	Dade	30	Male	No		Yes	FL resident	04/08/20
10,746	Dade	19	Female	Unknown			FL resident	04/08/20
10,747	Dade	43	Male	Unknown			FL resident	04/08/20
10,748	Dade	54	Male	Unknown		Yes	FL resident	04/08/20
10,749	Dade	51	Female	Unknown			FL resident	04/08/20



# Coronavirus: line list of cases

Data verified as of Apr 20, 2020 at 10 AM

Data in this report are provisional and subject to change.

Case	County	Age	Gender	Travel related	Travel detail	Contact with a confirmed case	Jurisdiction	Date case counted
10,750	Dade	53	Male	Unknown			FL resident	04/08/20
10,751	Dade	32	Female	No		Yes	FL resident	04/08/20
10,752	Dade	68	Female	Unknown			FL resident	04/08/20
10,753	Dade	67	Female	Unknown			FL resident	04/08/20
10,754	Dade	53	Female	Unknown			FL resident	04/08/20
10,755	Dade	27	Male	Unknown			FL resident	04/08/20
10,756	Dade	21	Male	Unknown			FL resident	04/08/20
10,757	Dade	68	Female	Unknown			FL resident	04/08/20
10,758	Dade	71	Female	Unknown			FL resident	04/08/20
10,759	Dade	25	Female	Unknown			FL resident	04/08/20
10,760	Dade	67	Female	No		Yes	FL resident	04/08/20
10,761	Dade	35	Female	Unknown			FL resident	04/08/20
10,762	Dade	22	Male	Unknown			FL resident	04/08/20
10,763	Dade	25	Female	Unknown			FL resident	04/08/20
10,764	Dade	39	Male	Unknown			FL resident	04/08/20
10,765	Dade	62	Female	Unknown			FL resident	04/08/20
10,766	Dade	55	Male	Unknown			FL resident	04/08/20
10,767	Dade	53	Male	Unknown			FL resident	04/08/20
10,768	Dade	74	Male	Unknown			FL resident	04/08/20
10,769	Dade	62	Female	Unknown			FL resident	04/08/20
10,770	Dade	54	Male	Unknown			FL resident	04/08/20
10,771	Dade	29	Male	Unknown			FL resident	04/08/20
10,772	Dade	59	Female	Unknown			FL resident	04/08/20
10,773	Dade	69	Female	Unknown			FL resident	04/08/20
10,774	Dade	24	Female	Unknown			FL resident	04/08/20
10,775	Dade	34	Male	Unknown			FL resident	04/08/20
10,776	Dade	65	Male	No		No	FL resident	04/08/20
10,777	Dade	53	Female	Unknown			FL resident	04/08/20
10,778	Dade	26	Unknown	Unknown			FL resident	04/08/20
10,779	Dade	26	Unknown	Unknown			FL resident	04/08/20
10,780	Dade	20	Unknown	Unknown			FL resident	04/08/20
10,781	Dade	65	Female	No		No	FL resident	04/08/20
10,782	Dade	42	Female	Unknown			FL resident	04/08/20
10,783	Dade	40	Female	Unknown			FL resident	04/08/20
10,784	Dade	31	Male	Unknown			FL resident	04/08/20
10,785	Dade	32	Female	Unknown			FL resident	04/08/20
10,786	Dade	67	Female	Unknown			FL resident	04/08/20
10,787	Dade	33	Male	Unknown			FL resident	04/08/20
10,788	Dade	33	Female	Unknown			FL resident	04/08/20
10,789	Dade	55	Male	No		No	FL resident	04/08/20
10,790	Dade	35	Female	Unknown			FL resident	04/08/20
10,791	Dade	67	Female	No		Yes	FL resident	04/08/20
10,792	Dade	69	Female	No		Yes	FL resident	04/08/20
10,793	Dade	40	Female	Unknown			FL resident	04/08/20
10,794	Dade	64	Female	Unknown			FL resident	04/08/20
10,795	Dade	81	Female	Unknown			FL resident	04/08/20
10,796	Dade	36	Female	No		Yes	FL resident	04/08/20
10,797	Dade	34	Female	Unknown			FL resident	04/08/20
10,798	Dade	60	Female	Unknown			FL resident	04/08/20
10,799	Dade	35	Unknown	Unknown			FL resident	04/08/20
10,800	Dade	20	Female	No		No	FL resident	04/08/20
10,801	Dade	55	Female	No		Unknown	FL resident	04/08/20
10,802	Dade	21	Male	Unknown			FL resident	04/08/20
10,803	Dade	66	Male	No		No	FL resident	04/08/20
10,804	Dade	20	Female	Yes	FL; SPAIN	Unknown	FL resident	04/08/20
10,805	Dade	42	Female	No		Unknown	FL resident	04/08/20
10,806	Dade	36	Male	No		Unknown	FL resident	04/08/20
10,807	Dade	81	Male	No		Unknown	FL resident	04/08/20
10,808	Dade	43	Male	No		Yes	FL resident	04/08/20
10,809	Dade	45	Female	No		Yes	FL resident	04/08/20
10,810	Dade	35	Female	No		Unknown	FL resident	04/08/20
10,811	Dade	50	Male	No		No	FL resident	04/08/20

# Coronavirus: line list of cases

Data verified as of Apr 20, 2020 at 10 AM

Data in this report are provisional and subject to change.

Case	County	Age	Gender	Travel related	Travel detail	Contact with a confirmed case	Jurisdiction	Date case counted
10,812	Dade	38	Male	Unknown			FL resident	04/08/20
10,813	Dade	22	Female	Yes	CO	Unknown	FL resident	04/08/20
10,814	Dade	31	Female	No		Unknown	FL resident	04/08/20
10,815	Dade	20	Female	No		Unknown	FL resident	04/08/20
10,816	Dade	50	Male	Yes	SPAIN	Yes	FL resident	04/08/20
10,817	Dade	64	Female	No		Unknown	FL resident	04/08/20
10,818	Dade	33	Male	Yes	UNITED KINGDOM	Unknown	FL resident	04/08/20
10,819	Dade	52	Female	Yes	MEXICO	Yes	FL resident	04/08/20
10,820	Dade	89	Female	Unknown			FL resident	04/08/20
10,821	Dade	48	Male	Yes	SPAIN	Unknown	FL resident	04/08/20
10,822	Dade	47	Female	Yes	CO	Yes	FL resident	04/08/20
10,823	Dade	48	Male	Yes	CO	Yes	FL resident	04/08/20
10,824	Dade	56	Male	No		No	FL resident	04/08/20
10,825	Dade	23	Female	No		Yes	FL resident	04/08/20
10,826	Dade	18	Female	No		Yes	FL resident	04/08/20
10,827	Dade	55	Female	No		Yes	FL resident	04/08/20
10,828	Dade	62	Male	No		Unknown	FL resident	04/08/20
10,829	Dade	21	Female	Unknown		Yes	FL resident	04/08/20
10,830	Dade	22	Male	Unknown		Unknown	FL resident	04/08/20
10,831	Dade	78	Female	Unknown		Yes	FL resident	04/08/20
10,832	Dade	68	Male	Unknown			FL resident	04/08/20
10,833	Dade	43	Male	No		Yes	FL resident	04/08/20
10,834	Dade	49	Male	Unknown			FL resident	04/08/20
10,835	Dade	74	Male	No			FL resident	04/08/20
10,836	Dade	72	Male	Unknown			FL resident	04/08/20
10,837	Dade	33	Female	No		No	FL resident	04/08/20
10,838	Dade	78	Female	Unknown			FL resident	04/08/20
10,839	Dade	77	Female	Unknown			FL resident	04/08/20
10,840	Dade	35	Female	Unknown			FL resident	04/08/20
10,841	Dade	80	Female	No		Unknown	FL resident	04/08/20
10,842	Dade	78	Female	No		Unknown	FL resident	04/08/20
10,843	Dade	74	Female	Unknown			FL resident	04/08/20
10,844	Dade	85	Male	Unknown			FL resident	04/08/20
10,845	Dade	78	Male	No		No	FL resident	04/08/20
10,846	Dade	48	Male	Unknown			FL resident	04/08/20
10,847	Dade	45	Female	Unknown			FL resident	04/08/20
10,848	Dade	51	Female	No		Unknown	FL resident	04/08/20
10,849	Dade	77	Female	No		Yes	FL resident	04/08/20
10,850	Dade	48	Male	Unknown			FL resident	04/08/20
10,851	Dade	52	Male	Unknown		Yes	FL resident	04/08/20
10,852	Dade	47	Female	Unknown			FL resident	04/08/20
10,853	Dade	77	Female	Unknown		Unknown	FL resident	04/08/20
10,854	Dade	64	Male	Unknown			FL resident	04/08/20
10,855	Dade	69	Male	No		Yes	FL resident	04/08/20
10,856	Dade	19	Male	Unknown		Yes	FL resident	04/08/20
10,857	Dade	38	Female	Unknown			FL resident	04/08/20
10,858	Dade	23	Male	Unknown			FL resident	04/08/20
10,859	Dade	21	Female	Unknown			FL resident	04/08/20
10,860	Dade	20	Male	Unknown			FL resident	04/08/20
10,861	Dade	71	Female	Unknown			FL resident	04/08/20
10,862	Dade	58	Male	Unknown			FL resident	04/08/20
10,863	Dade	53	Female	Unknown			FL resident	04/08/20
10,864	Dade	22	Female	Unknown			FL resident	04/08/20
10,865	Dade	81	Male	Unknown		Yes	FL resident	04/08/20
10,866	Dade	44	Male	Unknown		Yes	FL resident	04/08/20
10,867	Dade	40	Female	Unknown			FL resident	04/08/20
10,868	Dade	57	Female	No		No	FL resident	04/08/20
10,869	Dade	61	Female	Unknown			FL resident	04/08/20
10,870	Dade	92	Male	No			FL resident	04/08/20
10,871	Dade	39	Male	Unknown			FL resident	04/08/20
10,872	Dade	68	Female	Unknown			FL resident	04/08/20
10,873	Dade	71	Male	Unknown		No	FL resident	04/08/20

# Coronavirus: line list of cases

Data verified as of Apr 20, 2020 at 10 AM

Data in this report are provisional and subject to change.

Case	County	Age	Gender	Travel related	Travel detail	Contact with a confirmed case	Jurisdiction	Date case counted
10,874	Dade	38	Female	Unknown			FL resident	04/08/20
10,875	Dade	66	Male	Unknown			FL resident	04/08/20
10,876	Dade	92	Male	No		Unknown	FL resident	04/08/20
10,877	Dade	66	Female	Unknown			FL resident	04/08/20
10,878	Dade	68	Male	Unknown			FL resident	04/08/20
10,879	Dade	72	Male	Unknown			FL resident	04/08/20
10,880	Dade	65	Male	No		Unknown	FL resident	04/08/20
10,881	Dade	45	Female	Unknown			FL resident	04/08/20
10,882	Dade	64	Male	Unknown			FL resident	04/08/20
10,883	Dade	70	Male	Unknown		Unknown	FL resident	04/08/20
10,884	Dade	65	Male	Unknown			FL resident	04/08/20
10,885	Dade	65	Male	No		Unknown	FL resident	04/08/20
10,886	Dade	23	Female	Unknown			FL resident	04/08/20
10,887	Dade	16	Male	No		Yes	FL resident	04/08/20
10,888	Dade	57	Male	Unknown			FL resident	04/08/20
10,889	Dade	85	Female	Unknown			FL resident	04/08/20
10,890	Dade	69	Female	Unknown		Unknown	FL resident	04/08/20
10,891	Dade	68	Male	No		Unknown	FL resident	04/08/20
10,892	Dade	21	Male	Unknown			FL resident	04/08/20
10,893	Dade	71	Male	No		Unknown	FL resident	04/08/20
10,894	Dade	74	Female	Unknown			FL resident	04/08/20
10,895	Dade	49	Unknown	Unknown			FL resident	04/08/20
10,896	Dade	63	Male	Unknown			FL resident	04/08/20
10,897	Dade	80	Female	No		Yes	FL resident	04/08/20
10,898	Dade	38	Female	No		Yes	FL resident	04/08/20
10,899	Dade	63	Male	No		Unknown	FL resident	04/08/20
10,900	Dade	22	Female	Unknown			FL resident	04/08/20
10,901	Dade	34	Female	Unknown			FL resident	04/08/20
10,902	Dade	78	Female	No		Yes	FL resident	04/08/20
10,903	Dade	68	Male	No		No	FL resident	04/08/20
10,904	Dade	54	Male	No		No	FL resident	04/08/20
10,905	Dade	91	Female	No		Unknown	FL resident	04/08/20
10,906	Dade	52	Male	Unknown			FL resident	04/08/20
10,907	Dade	56	Female	Unknown			FL resident	04/08/20
10,908	Dade	81	Male	Unknown			FL resident	04/08/20
10,909	Dade	21	Female	Yes	CO	Yes	FL resident	04/08/20
10,910	Dade	58	Female	No		Yes	FL resident	04/08/20
10,911	Dade	48	Male	Unknown			FL resident	04/08/20
10,912	Dade	40	Female	Unknown			FL resident	04/08/20
10,913	Dade	49	Female	Unknown			FL resident	04/08/20
10,914	Dade	45	Female	No		Unknown	FL resident	04/08/20
10,915	Dade	35	Male	Unknown			FL resident	04/08/20
10,916	Dade	61	Female	Unknown			FL resident	04/08/20
10,917	Dade	71	Male	No		Yes	FL resident	04/08/20
10,918	Dade	33	Female	No		Yes	FL resident	04/08/20
10,919	Dade	4	Female	No		Yes	FL resident	04/08/20
10,920	Dade	43	Female	Unknown			FL resident	04/08/20
10,921	Dade	52	Female	No		Yes	FL resident	04/08/20
10,922	Dade	61	Female	Unknown			FL resident	04/08/20
10,923	Dade	54	Male	Unknown			FL resident	04/08/20
10,924	Dade	48	Female	Unknown			FL resident	04/08/20
10,925	Dade	58	Male	Unknown			FL resident	04/08/20
10,926	Dade	49	Female	Unknown			FL resident	04/08/20
10,927	Dade	12	Female	Unknown			FL resident	04/08/20
10,928	Dade	34	Female	Unknown			FL resident	04/08/20
10,929	Dade	45	Female	Unknown			FL resident	04/08/20
10,930	Dade	51	Male	Unknown			FL resident	04/08/20
10,931	Dade	46	Male	Unknown			FL resident	04/08/20
10,932	Dade	40	Female	Unknown			FL resident	04/08/20
10,933	Dade	46	Male	Yes	CUBA	Yes	FL resident	04/08/20
10,934	Dade	70	Female	Unknown		Unknown	FL resident	04/08/20
10,935	Dade	46	Female	Unknown			FL resident	04/08/20

# Coronavirus: line list of cases

Data verified as of Apr 20, 2020 at 10 AM

Data in this report are provisional and subject to change.

Case	County	Age	Gender	Travel related	Travel detail	Contact with a confirmed case	Jurisdiction	Date case counted
10,936	Dade	32	Female	Unknown			FL resident	04/08/20
10,937	Dade	0	Male	No		Yes	FL resident	04/08/20
10,938	Dade	42	Female	No		Yes	FL resident	04/08/20
10,939	Dade	27	Male	No		No	FL resident	04/08/20
10,940	Dade	59	Female	Unknown			FL resident	04/08/20
10,941	Dade	26	Male	Unknown			FL resident	04/08/20
10,942	Dade	36	Male	Unknown			FL resident	04/08/20
10,943	Dade	3	Female	No		Yes	FL resident	04/08/20
10,944	Dade	29	Female	Unknown			FL resident	04/08/20
10,945	Dade	20	Male	Unknown			FL resident	04/08/20
10,946	Dade	64	Female	Unknown			FL resident	04/08/20
10,947	Dade	51	Male	Unknown			FL resident	04/08/20
10,948	Dade	24	Female	No		Yes	FL resident	04/08/20
10,949	Dade	83	Female	No		Yes	FL resident	04/08/20
10,950	Dade	82	Male	No		Yes	FL resident	04/08/20
10,951	Dade	65	Female	No		Yes	FL resident	04/08/20
10,952	Dade	22	Female	Unknown			FL resident	04/08/20
10,953	Dade	59	Female	Unknown			FL resident	04/08/20
10,954	Dade	21	Male	Unknown			FL resident	04/08/20
10,955	Dade	58	Female	Unknown		Unknown	FL resident	04/08/20
10,956	Dade	32	Female	Unknown			FL resident	04/08/20
10,957	Dade	58	Female	Unknown		Yes	FL resident	04/08/20
10,958	Dade	49	Female	Unknown			FL resident	04/08/20
10,959	Dade	59	Female	Unknown			FL resident	04/08/20
10,960	Dade	57	Female	Unknown			FL resident	04/08/20
10,961	Dade	89	Female	No		Yes	FL resident	04/08/20
10,962	Dade	53	Female	Unknown			FL resident	04/08/20
10,963	Dade	45	Female	Unknown			FL resident	04/08/20
10,964	Dade	72	Female	Unknown		Unknown	FL resident	04/08/20
10,965	Dade	73	Male	Unknown			FL resident	04/08/20
10,966	Dade	87	Male	Unknown			FL resident	04/08/20
10,967	Dade	35	Female	Unknown			FL resident	04/08/20
10,968	Dade	37	Male	Unknown			FL resident	04/08/20
10,969	Dade	49	Male	Unknown			FL resident	04/08/20
10,970	Dade	38	Male	Unknown			FL resident	04/08/20
10,971	Dade	88	Female	No		Unknown	FL resident	04/08/20
10,972	Dade	64	Male	Unknown			FL resident	04/08/20
10,973	Dade	53	Male	Unknown			FL resident	04/08/20
10,974	Dade	29	Female	Unknown			FL resident	04/08/20
10,975	Dade	32	Female	Unknown			FL resident	04/08/20
10,976	Dade	38	Male	Unknown			FL resident	04/08/20
10,977	Dade	75	Male	Unknown			FL resident	04/08/20
10,978	Dade	61	Male	Unknown			FL resident	04/08/20
10,979	Dade	68	Male	Unknown			FL resident	04/08/20
10,980	Dade	91	Male	No		Unknown	FL resident	04/08/20
10,981	Dade	50	Female	No		Yes	FL resident	04/08/20
10,982	Dade	50	Male	No		Yes	FL resident	04/08/20
10,983	Dade	76	Female	Unknown			FL resident	04/08/20
10,984	Dade	72	Male	Unknown			FL resident	04/08/20
10,985	Dade	55	Female	No			FL resident	04/08/20
10,986	Dade	42	Female	Unknown			FL resident	04/08/20
10,987	Dade	25	Female	No		Yes	FL resident	04/08/20
10,988	Dade	40	Female	Unknown			FL resident	04/08/20
10,989	Dade	50	Male	Unknown			FL resident	04/08/20
10,990	Dade	53	Male	Unknown			FL resident	04/08/20
10,991	Dade	38	Female	Unknown			FL resident	04/08/20
10,992	Dade	30	Male	Unknown			FL resident	04/08/20
10,993	Dade	39	Female	No		Unknown	FL resident	04/08/20
10,994	Dade	77	Male	No		Yes	FL resident	04/08/20
10,995	Dade	79	Female	Unknown			FL resident	04/08/20
10,996	Dade	67	Female	Unknown			FL resident	04/08/20
10,997	Dade	17	Male	No		Yes	FL resident	04/08/20



# Coronavirus: line list of cases

Data verified as of Apr 20, 2020 at 10 AM

Data in this report are provisional and subject to change.

Case	County	Age	Gender	Travel related	Travel detail	Contact with a confirmed case	Jurisdiction	Date case counted
10,998	Dade	39	Male	Unknown			FL resident	04/08/20
10,999	Dade	92	Female	Unknown			FL resident	04/08/20
11,000	Dade	53	Male	Unknown			FL resident	04/08/20
11,001	Dade	44	Female	Unknown			FL resident	04/08/20
11,002	Dade	51	Female	Unknown			FL resident	04/08/20
11,003	Dade	97	Female	Unknown			FL resident	04/08/20
11,004	Dade	65	Male	Unknown			FL resident	04/08/20
11,005	Dade	96	Female	Unknown		Yes	FL resident	04/08/20
11,006	Dade	88	Female	Unknown			FL resident	04/08/20
11,007	Dade	90	Female	Unknown			FL resident	04/08/20
11,008	Dade	85	Male	Unknown			FL resident	04/08/20
11,009	Dade	52	Male	Unknown			FL resident	04/08/20
11,010	Dade	51	Female	Unknown			FL resident	04/08/20
11,011	Dade	53	Male	Unknown			FL resident	04/08/20
11,012	Dade	82	Female	Unknown			FL resident	04/08/20
11,013	Dade	89	Female	Unknown		Yes	FL resident	04/08/20
11,014	Dade	64	Male	Unknown			FL resident	04/08/20
11,015	Dade	63	Male	Unknown			FL resident	04/08/20
11,016	Dade	47	Male	Unknown			FL resident	04/08/20
11,017	Dade	54	Female	No		Unknown	FL resident	04/08/20
11,018	Dade	32	Male	Unknown		No	FL resident	04/08/20
11,019	Dade	91	Female	Unknown			FL resident	04/08/20
11,020	Dade	74	Male	Unknown			FL resident	04/08/20
11,021	Dade	68	Female	Unknown			FL resident	04/08/20
11,022	Dade	70	Male	No		Yes	FL resident	04/08/20
11,023	Dade	82	Female	Unknown			FL resident	04/08/20
11,024	Dade	69	Female	Unknown			FL resident	04/08/20
11,025	Dade	76	Male	Unknown			FL resident	04/08/20
11,026	Dade	72	Male	Unknown			FL resident	04/08/20
11,027	Dade	90	Male	Unknown		Unknown	FL resident	04/08/20
11,028	Dade	66	Male	No		No	FL resident	04/08/20
11,029	Dade	25	Male	Unknown			FL resident	04/09/20
11,030	Dade	84	Male	Unknown			FL resident	04/09/20
11,031	Dade	45	Female	Unknown			FL resident	04/09/20
11,032	Dade	45	Male	Unknown			FL resident	04/09/20
11,033	Dade	72	Female	No		Unknown	FL resident	04/09/20
11,034	Dade	18	Male	Unknown			FL resident	04/09/20
11,035	Dade	55	Male	Unknown			FL resident	04/09/20
11,036	Dade	60	Female	Unknown		Yes	FL resident	04/09/20
11,037	Dade	59	Male	Unknown			FL resident	04/09/20
11,038	Dade	38	Female	Unknown			FL resident	04/09/20
11,039	Dade	92	Female	No		Unknown	FL resident	04/09/20
11,040	Dade	57	Male	Unknown			FL resident	04/09/20
11,041	Dade	47	Male	Unknown		Yes	FL resident	04/09/20
11,042	Dade	46	Male	Unknown			FL resident	04/09/20
11,043	Dade	53	Female	Unknown			FL resident	04/09/20
11,044	Dade	63	Female	Unknown			FL resident	04/09/20
11,045	Dade	95	Female	No		Yes	FL resident	04/09/20
11,046	Dade	42	Female	Unknown			FL resident	04/09/20
11,047	Dade	38	Female	Unknown			FL resident	04/09/20
11,048	Dade	58	Female	Unknown			FL resident	04/09/20
11,049	Dade	38	Male	Unknown			FL resident	04/09/20
11,050	Dade	41	Male	Unknown			FL resident	04/09/20
11,051	Dade	42	Female	Unknown			FL resident	04/09/20
11,052	Dade	66	Female	Yes	FL; ITALY	No	FL resident	04/09/20
11,053	Dade	30	Female	Unknown			FL resident	04/09/20
11,054	Dade	31	Male	Unknown		Yes	FL resident	04/09/20
11,055	Dade	22	Male	Unknown			FL resident	04/09/20
11,056	Dade	53	Male	Unknown			FL resident	04/09/20
11,057	Dade	32	Male	Unknown			FL resident	04/09/20
11,058	Dade	43	Female	Unknown			FL resident	04/09/20
11,059	Dade	63	Female	Unknown			FL resident	04/09/20

# Coronavirus: line list of cases

Data verified as of Apr 20, 2020 at 10 AM

Data in this report are provisional and subject to change.

Case	County	Age	Gender	Travel related	Travel detail	Contact with a confirmed case	Jurisdiction	Date case counted
11,060	Dade	49	Male	Unknown			FL resident	04/09/20
11,061	Dade	41	Female	Unknown			FL resident	04/09/20
11,062	Dade	27	Male	Unknown			FL resident	04/09/20
11,063	Dade	50	Male	No		Yes	FL resident	04/09/20
11,064	Dade	52	Male	Unknown			FL resident	04/09/20
11,065	Dade	38	Male	Unknown			FL resident	04/09/20
11,066	Dade	23	Male	Unknown			FL resident	04/09/20
11,067	Dade	31	Male	No		Unknown	FL resident	04/09/20
11,068	Dade	58	Female	Yes	FL; SC	Unknown	FL resident	04/09/20
11,069	Dade	29	Female	Unknown			FL resident	04/09/20
11,070	Dade	44	Female	No		Unknown	FL resident	04/09/20
11,071	Dade	32	Male	Unknown			FL resident	04/09/20
11,072	Dade	33	Male	No		Unknown	FL resident	04/09/20
11,073	Dade	49	Female	No		Unknown	FL resident	04/09/20
11,074	Dade	23	Female	No		Unknown	FL resident	04/09/20
11,075	Dade	45	Female	No		Yes	FL resident	04/09/20
11,076	Dade	31	Male	Unknown			FL resident	04/09/20
11,077	Dade	57	Female	Unknown			FL resident	04/09/20
11,078	Dade	34	Female	Unknown			FL resident	04/09/20
11,079	Dade	44	Male	Unknown			FL resident	04/09/20
11,080	Dade	58	Female	Unknown			FL resident	04/09/20
11,081	Dade	81	Male	Unknown		Unknown	FL resident	04/09/20
11,082	Dade	59	Female	Unknown			FL resident	04/09/20
11,083	Dade	42	Male	Unknown			FL resident	04/09/20
11,084	Dade	55	Female	Unknown			FL resident	04/09/20
11,085	Dade	71	Female	No		No	FL resident	04/09/20
11,086	Dade	23	Female	Unknown			FL resident	04/09/20
11,087	Dade	77	Female	Unknown		Unknown	FL resident	04/09/20
11,088	Dade	32	Female	Unknown			FL resident	04/09/20
11,089	Dade	30	Male	Unknown			FL resident	04/09/20
11,090	Dade	51	Male	Unknown			FL resident	04/09/20
11,091	Dade	20	Female	Unknown			FL resident	04/09/20
11,092	Dade	44	Female	Unknown		Yes	FL resident	04/09/20
11,093	Dade	33	Male	Unknown		Yes	FL resident	04/09/20
11,094	Dade	52	Male	Unknown			FL resident	04/09/20
11,095	Dade	28	Male	Unknown			FL resident	04/09/20
11,096	Dade	47	Female	Unknown			FL resident	04/09/20
11,097	Dade	46	Female	Unknown			FL resident	04/09/20
11,098	Dade	49	Male	Unknown			FL resident	04/09/20
11,099	Dade	65	Female	No		Yes	FL resident	04/09/20
11,100	Dade	46	Male	Unknown		Yes	FL resident	04/09/20
11,101	Dade	54	Male	Unknown			FL resident	04/09/20
11,102	Dade	50	Female	Unknown			FL resident	04/09/20
11,103	Dade	18	Male	Unknown		No	FL resident	04/09/20
11,104	Dade	41	Male	Unknown			FL resident	04/09/20
11,105	Dade	71	Male	No		No	FL resident	04/09/20
11,106	Dade	74	Male	No		Unknown	FL resident	04/09/20
11,107	Dade	65	Female	No		No	FL resident	04/09/20
11,108	Dade	57	Male	Unknown			FL resident	04/09/20
11,109	Dade	48	Male	Unknown			FL resident	04/09/20
11,110	Dade	37	Male	Unknown			FL resident	04/09/20
11,111	Dade	62	Female	Unknown			FL resident	04/09/20
11,112	Dade	34	Male	Unknown			FL resident	04/09/20
11,113	Dade	29	Male	Unknown			FL resident	04/09/20
11,114	Dade	56	Female	Unknown			FL resident	04/09/20
11,115	Dade	32	Male	Unknown			FL resident	04/09/20
11,116	Dade	27	Male	Unknown			FL resident	04/09/20
11,117	Dade	57	Male	Unknown			FL resident	04/09/20
11,118	Dade	77	Male	Unknown			FL resident	04/09/20
11,119	Dade	34	Male	Unknown			FL resident	04/09/20
11,120	Dade	37	Male	Unknown			FL resident	04/09/20
11,121	Dade	65	Female	No		No	FL resident	04/09/20

# Coronavirus: line list of cases

Data verified as of Apr 20, 2020 at 10 AM

Data in this report are provisional and subject to change.

Case	County	Age	Gender	Travel related	Travel detail	Contact with a confirmed case	Jurisdiction	Date case counted
11,122	Dade	50	Female	Unknown			FL resident	04/09/20
11,123	Dade	40	Female	Unknown			FL resident	04/09/20
11,124	Dade	45	Male	Unknown			FL resident	04/09/20
11,125	Dade	46	Male	Unknown			FL resident	04/09/20
11,126	Dade	24	Male	Unknown			FL resident	04/09/20
11,127	Dade	51	Male	Unknown			FL resident	04/09/20
11,128	Dade	48	Female	Unknown			FL resident	04/09/20
11,129	Dade	48	Male	Unknown			FL resident	04/09/20
11,130	Dade	50	Female	Unknown			FL resident	04/09/20
11,131	Dade	38	Male	Unknown			FL resident	04/09/20
11,132	Dade	25	Female	Unknown			FL resident	04/09/20
11,133	Dade	36	Female	Unknown			FL resident	04/09/20
11,134	Dade	27	Female	Unknown			FL resident	04/09/20
11,135	Dade	51	Male	Unknown			FL resident	04/09/20
11,136	Dade	62	Male	Unknown			FL resident	04/09/20
11,137	Dade	28	Female	Unknown			FL resident	04/09/20
11,138	Dade	29	Male	Unknown			FL resident	04/09/20
11,139	Dade	51	Male	Unknown			FL resident	04/09/20
11,140	Dade	55	Female	Unknown			FL resident	04/09/20
11,141	Dade	55	Male	Unknown			FL resident	04/09/20
11,142	Dade	25	Male	Unknown			FL resident	04/09/20
11,143	Dade	51	Female	Unknown			FL resident	04/09/20
11,144	Dade	44	Male	Unknown			FL resident	04/09/20
11,145	Dade	55	Female	Unknown			FL resident	04/09/20
11,146	Dade	33	Male	Unknown			FL resident	04/09/20
11,147	Dade	26	Female	Unknown			FL resident	04/09/20
11,148	Dade	22	Male	Unknown		Yes	FL resident	04/09/20
11,149	Dade	39	Female	No		Yes	FL resident	04/09/20
11,150	Dade	44	Male	Unknown			FL resident	04/09/20
11,151	Dade	47	Female	Unknown			FL resident	04/09/20
11,152	Dade	62	Female	Unknown			FL resident	04/09/20
11,153	Dade	26	Female	Unknown			FL resident	04/09/20
11,154	Dade	77	Male	Unknown		No	FL resident	04/09/20
11,155	Dade	45	Female	Unknown			FL resident	04/09/20
11,156	Dade	61	Female	No		No	FL resident	04/09/20
11,157	Dade	45	Female	Unknown			FL resident	04/09/20
11,158	Dade	41	Male	Unknown			FL resident	04/09/20
11,159	Dade	45	Male	Unknown			FL resident	04/09/20
11,160	Dade	33	Male	Unknown			FL resident	04/09/20
11,161	Dade	36	Male	Unknown			FL resident	04/09/20
11,162	Dade	56	Female	No		Unknown	FL resident	04/09/20
11,163	Dade	31	Female	Unknown			FL resident	04/09/20
11,164	Dade	54	Female	Unknown			FL resident	04/09/20
11,165	Dade	30	Male	No			FL resident	04/09/20
11,166	Dade	45	Male	No			FL resident	04/09/20
11,167	Dade	36	Female	No			FL resident	04/09/20
11,168	Dade	27	Male	No			FL resident	04/09/20
11,169	Dade	78	Male	No		No	FL resident	04/09/20
11,170	Dade	63	Female	No			FL resident	04/09/20
11,171	Dade	71	Male	No		No	FL resident	04/09/20
11,172	Dade	56	Female	Unknown		Yes	FL resident	04/09/20
11,173	Dade	46	Female	No			FL resident	04/09/20
11,174	Dade	33	Female	Unknown		Yes	FL resident	04/09/20
11,175	Dade	31	Female	Unknown		No	FL resident	04/09/20
11,176	Dade	45	Female	No		Unknown	FL resident	04/09/20
11,177	Dade	52	Male	No		No	FL resident	04/09/20
11,178	Dade	67	Female	Unknown			FL resident	04/09/20
11,179	Dade	24	Male	Unknown		Yes	FL resident	04/09/20
11,180	Dade	42	Female	Unknown		Yes	FL resident	04/09/20
11,181	Dade	64	Male	Unknown			FL resident	04/09/20
11,182	Dade	32	Female	No		Yes	FL resident	04/09/20
11,183	Dade	67	Male	Unknown			FL resident	04/09/20

# Coronavirus: line list of cases

Data verified as of Apr 20, 2020 at 10 AM

Data in this report are provisional and subject to change.

Case	County	Age	Gender	Travel related	Travel detail	Contact with a confirmed case	Jurisdiction	Date case counted
11,184	Dade	80	Female	No		Unknown	FL resident	04/09/20
11,185	Dade	73	Female	Unknown			FL resident	04/09/20
11,186	Dade	57	Male	Unknown			FL resident	04/09/20
11,187	Dade	85	Male	Unknown			FL resident	04/09/20
11,188	Dade	87	Male	Unknown		Unknown	FL resident	04/09/20
11,189	Dade	43	Male	No		Yes	FL resident	04/09/20
11,190	Dade	51	Male	No		Unknown	FL resident	04/09/20
11,191	Dade	28	Female	No		Yes	FL resident	04/09/20
11,192	Dade	73	Female	Unknown			FL resident	04/09/20
11,193	Dade	78	Female	Unknown			FL resident	04/09/20
11,194	Dade	50	Male	No		Yes	FL resident	04/09/20
11,195	Dade	42	Female	No		Yes	FL resident	04/09/20
11,196	Dade	25	Male	Unknown		Unknown	FL resident	04/09/20
11,197	Dade	48	Female	Yes	CO; FL	Unknown	FL resident	04/09/20
11,198	Dade	23	Male	Yes	FL; MA	Yes	FL resident	04/09/20
11,199	Dade	23	Female	No		No	FL resident	04/09/20
11,200	Dade	64	Male	No			FL resident	04/09/20
11,201	Dade	38	Female	No			FL resident	04/09/20
11,202	Dade	81	Female	No			FL resident	04/09/20
11,203	Dade	71	Male	No			FL resident	04/09/20
11,204	Dade	56	Female	No			FL resident	04/09/20
11,205	Dade	58	Male	No			FL resident	04/09/20
11,206	Dade	88	Female	No			FL resident	04/09/20
11,207	Dade	40	Female	No			FL resident	04/09/20
11,208	Dade	70	Female	No		Yes	FL resident	04/09/20
11,209	Dade	74	Male	No			FL resident	04/09/20
11,210	Dade	46	Female	No		Unknown	FL resident	04/09/20
11,211	Dade	58	Female	Unknown			FL resident	04/09/20
11,212	Dade	42	Male	Unknown			FL resident	04/09/20
11,213	Dade	68	Female	No			FL resident	04/09/20
11,214	Dade	80	Male	No			FL resident	04/09/20
11,215	Dade	74	Female	No		Unknown	FL resident	04/09/20
11,216	Dade	73	Female	Unknown			FL resident	04/09/20
11,217	Dade	22	Female	Unknown			FL resident	04/09/20
11,218	Dade	21	Female	Unknown			FL resident	04/09/20
11,219	Dade	66	Female	Unknown			FL resident	04/09/20
11,220	Dade	87	Female	Unknown			FL resident	04/09/20
11,221	Dade	17	Male	Unknown			FL resident	04/09/20
11,222	Dade	71	Male	No		Yes	FL resident	04/09/20
11,223	Dade	67	Male	Unknown		Unknown	FL resident	04/09/20
11,224	Dade	60	Female	Unknown			FL resident	04/09/20
11,225	Dade	76	Male	Yes	NY	Yes	FL resident	04/09/20
11,226	Dade	21	Female	Unknown			FL resident	04/09/20
11,227	Dade	57	Male	Unknown			FL resident	04/09/20
11,228	Dade	49	Female	Unknown			FL resident	04/09/20
11,229	Dade	43	Female	Unknown			FL resident	04/09/20
11,230	Dade	51	Male	No		Yes	FL resident	04/09/20
11,231	Dade	57	Male	Unknown			FL resident	04/09/20
11,232	Dade	42	Male	Unknown			FL resident	04/09/20
11,233	Dade	90	Female	No			FL resident	04/09/20
11,234	Dade	59	Female	Unknown			FL resident	04/09/20
11,235	Dade	46	Female	Unknown			FL resident	04/09/20
11,236	Dade	78	Female	Unknown			FL resident	04/09/20
11,237	Dade	85	Male	No		Yes	FL resident	04/09/20
11,238	Dade	79	Male	Unknown			FL resident	04/09/20
11,239	Dade	65	Male	Unknown			FL resident	04/09/20
11,240	Dade	63	Female	Unknown			FL resident	04/09/20
11,241	Dade	34	Female	Unknown		No	FL resident	04/09/20
11,242	Dade	57	Female	Unknown			FL resident	04/09/20
11,243	Dade	58	Male	Unknown		No	FL resident	04/09/20
11,244	Dade	48	Male	No		Yes	FL resident	04/09/20
11,245	Dade	82	Male	No		Unknown	FL resident	04/09/20



# Coronavirus: line list of cases

Data verified as of Apr 20, 2020 at 10 AM

Data in this report are provisional and subject to change.

Case	County	Age	Gender	Travel related	Travel detail	Contact with a confirmed case	Jurisdiction	Date case counted
11,246	Dade	79	Female	Unknown		No	FL resident	04/09/20
11,247	Dade	38	Male	Unknown			FL resident	04/09/20
11,248	Dade	21	Female	Unknown			FL resident	04/09/20
11,249	Dade	70	Female	Unknown		Yes	FL resident	04/09/20
11,250	Dade	83	Female	Unknown			FL resident	04/09/20
11,251	Dade	94	Female	Unknown			FL resident	04/09/20
11,252	Dade	87	Female	Unknown			FL resident	04/09/20
11,253	Dade	53	Male	Unknown		No	FL resident	04/09/20
11,254	Dade	56	Female	Unknown		No	FL resident	04/09/20
11,255	Dade	53	Female	Unknown		No	FL resident	04/09/20
11,256	Dade	34	Female	Unknown		No	FL resident	04/09/20
11,257	Dade	20	Male	Unknown			FL resident	04/09/20
11,258	Dade	43	Male	No		No	FL resident	04/09/20
11,259	Dade	40	Male	No		No	FL resident	04/09/20
11,260	Dade	33	Female	Unknown			FL resident	04/09/20
11,261	Dade	64	Male	Unknown			FL resident	04/09/20
11,262	Dade	31	Female	Unknown		No	FL resident	04/09/20
11,263	Dade	27	Male	No		No	FL resident	04/09/20
11,264	Dade	47	Female	No		Yes	FL resident	04/09/20
11,265	Dade	26	Male	Unknown			FL resident	04/09/20
11,266	Dade	20	Female	Unknown			FL resident	04/09/20
11,267	Dade	32	Male	Unknown			FL resident	04/09/20
11,268	Dade	44	Female	Unknown			FL resident	04/09/20
11,269	Dade	67	Male	No		Yes	FL resident	04/09/20
11,270	Dade	70	Male	Unknown		No	FL resident	04/09/20
11,271	Dade	82	Male	Unknown			FL resident	04/09/20
11,272	Dade	70	Male	No		Yes	FL resident	04/09/20
11,273	Dade	72	Female	Unknown			FL resident	04/09/20
11,274	Dade	80	Male	No		Unknown	FL resident	04/09/20
11,275	Dade	51	Female	No		Unknown	FL resident	04/09/20
11,276	Dade	64	Male	Unknown			FL resident	04/09/20
11,277	Dade	83	Male	Unknown			FL resident	04/09/20
11,278	Dade	77	Male	No		Unknown	FL resident	04/09/20
11,279	Dade	35	Female	No		Unknown	FL resident	04/09/20
11,280	Dade	52	Female	Unknown			FL resident	04/09/20
11,281	Dade	34	Male	Unknown			FL resident	04/09/20
11,282	Dade	36	Male	Unknown			FL resident	04/09/20
11,283	Dade	34	Male	Unknown			FL resident	04/09/20
11,284	Dade	40	Male	Unknown			FL resident	04/09/20
11,285	Dade	35	Female	Unknown			FL resident	04/09/20
11,286	Dade	48	Female	Unknown			FL resident	04/09/20
11,287	Dade	44	Male	Unknown			FL resident	04/09/20
11,288	Dade	41	Female	Unknown			FL resident	04/09/20
11,289	Dade	29	Female	Unknown			FL resident	04/09/20
11,290	Dade	74	Male	Unknown			FL resident	04/09/20
11,291	Dade	39	Female	Unknown			FL resident	04/09/20
11,292	Dade	21	Male	Unknown			FL resident	04/09/20
11,293	Dade	65	Male	Unknown			FL resident	04/09/20
11,294	Dade	30	Male	Unknown			FL resident	04/09/20
11,295	Dade	33	Male	Unknown			FL resident	04/09/20
11,296	Dade	74	Male	Unknown			FL resident	04/09/20
11,297	Dade	38	Male	Unknown			FL resident	04/09/20
11,298	Dade	31	Female	Unknown			FL resident	04/09/20
11,299	Dade	52	Male	Unknown			FL resident	04/09/20
11,300	Dade	45	Male	Unknown			FL resident	04/09/20
11,301	Dade	58	Male	Unknown			FL resident	04/09/20
11,302	Dade	61	Male	No		No	FL resident	04/09/20
11,303	Dade	34	Female	Unknown			FL resident	04/09/20
11,304	Dade		Female	Unknown			FL resident	04/09/20
11,305	Dade	36	Male	No			FL resident	04/09/20
11,306	Dade	34	Female	No		Unknown	FL resident	04/09/20
11,307	Dade	48	Male	No			FL resident	04/09/20

# Coronavirus: line list of cases

Data verified as of Apr 20, 2020 at 10 AM

Data in this report are provisional and subject to change.

Case	County	Age	Gender	Travel related	Travel detail	Contact with a confirmed case	Jurisdiction	Date case counted
11,308	Dade	55	Male	No			FL resident	04/09/20
11,309	Dade	58	Female	Unknown			FL resident	04/09/20
11,310	Dade	18	Male	Unknown			FL resident	04/09/20
11,311	Dade	55	Male	Unknown			FL resident	04/09/20
11,312	Dade	25	Female	No			FL resident	04/09/20
11,313	Dade	74	Female	No			FL resident	04/09/20
11,314	Dade	45	Male	Unknown			FL resident	04/09/20
11,315	Dade	42	Male	No		Unknown	FL resident	04/09/20
11,316	Dade	86	Female	No			FL resident	04/09/20
11,317	Dade	27	Male	Unknown			FL resident	04/09/20
11,318	Dade	28	Female	No		Unknown	FL resident	04/09/20
11,319	Dade	60	Female	No		No	FL resident	04/09/20
11,320	Dade	58	Female	Unknown			FL resident	04/09/20
11,321	Dade	11	Female	Unknown		Yes	FL resident	04/09/20
11,322	Dade	78	Female	No		No	FL resident	04/09/20
11,323	Dade	67	Female	Unknown			FL resident	04/09/20
11,324	Dade	30	Female	Unknown			FL resident	04/09/20
11,325	Dade	68	Female	No		Unknown	FL resident	04/09/20
11,326	Dade	39	Male	Unknown			FL resident	04/09/20
11,327	Dade	32	Male	Unknown			FL resident	04/09/20
11,328	Dade	56	Female	No		Yes	FL resident	04/09/20
11,329	Dade	34	Female	No			FL resident	04/09/20
11,330	Dade	35	Male	Unknown			FL resident	04/09/20
11,331	Dade	31	Female	No			FL resident	04/09/20
11,332	Dade	28	Female	Unknown			FL resident	04/09/20
11,333	Dade	42	Male	No		Yes	FL resident	04/09/20
11,334	Dade	41	Female	No		Unknown	FL resident	04/09/20
11,335	Dade	35	Male	No		Unknown	FL resident	04/09/20
11,336	Dade	76	Male	Unknown			FL resident	04/09/20
11,337	Dade	50	Male	No		No	FL resident	04/09/20
11,338	Dade	53	Female	No		Unknown	FL resident	04/09/20
11,339	Dade	76	Female	No		Unknown	FL resident	04/09/20
11,340	Dade	25	Male	No		Unknown	FL resident	04/09/20
11,341	Dade	39	Male	No		Yes	FL resident	04/09/20
11,342	Dade	49	Female	No		Unknown	FL resident	04/09/20
11,343	Dade	57	Female	No		No	FL resident	04/09/20
11,344	Dade	31	Female	Unknown			FL resident	04/09/20
11,345	Dade	70	Male	Unknown			FL resident	04/09/20
11,346	Dade	81	Male	No		Unknown	FL resident	04/09/20
11,347	Dade	34	Male	Unknown			FL resident	04/09/20
11,348	Dade	33	Male	Unknown			FL resident	04/09/20
11,349	Dade	51	Male	No		Yes	FL resident	04/09/20
11,350	Dade	66	Female	Unknown			FL resident	04/09/20
11,351	Dade	45	Female	No		Yes	FL resident	04/09/20
11,352	Dade	6	Male	Unknown			FL resident	04/09/20
11,353	Dade	67	Male	Unknown			FL resident	04/09/20
11,354	Dade	67	Female	Unknown		Yes	FL resident	04/09/20
11,355	Dade	54	Female	Unknown		Yes	FL resident	04/09/20
11,356	Dade	43	Female	Unknown			FL resident	04/09/20
11,357	Dade	31	Female	Unknown			FL resident	04/09/20
11,358	Dade	60	Male	Unknown		Yes	FL resident	04/09/20
11,359	Dade	33	Male	Unknown			FL resident	04/09/20
11,360	Dade	64	Male	Unknown			FL resident	04/09/20
11,361	Dade	76	Female	Unknown			FL resident	04/09/20
11,362	Dade	33	Male	Unknown			FL resident	04/09/20
11,363	Dade	19	Male	Unknown			FL resident	04/09/20
11,364	Dade	51	Male	Unknown			FL resident	04/09/20
11,365	Dade	3	Male	Unknown			FL resident	04/09/20
11,366	Dade	18	Female	Unknown			FL resident	04/09/20
11,367	Dade	52	Female	Unknown			FL resident	04/09/20
11,368	Dade	38	Male	Unknown			FL resident	04/09/20
11,369	Dade	52	Female	Unknown			FL resident	04/09/20

# Coronavirus: line list of cases

Data verified as of Apr 20, 2020 at 10 AM

Data in this report are provisional and subject to change.

Case	County	Age	Gender	Travel related	Travel detail	Contact with a confirmed case	Jurisdiction	Date case counted
11,370	Dade	67	Male	No		Unknown	FL resident	04/09/20
11,371	Dade	50	Male	Unknown			FL resident	04/09/20
11,372	Dade	67	Female	Unknown			FL resident	04/09/20
11,373	Dade	57	Female	Unknown			FL resident	04/09/20
11,374	Dade	46	Female	Yes	ECUADOR	Yes	FL resident	04/09/20
11,375	Dade	87	Male	No		Unknown	FL resident	04/09/20
11,376	Dade	81	Female	Unknown		Unknown	FL resident	04/10/20
11,377	Dade	50	Female	Unknown			FL resident	04/10/20
11,378	Dade	51	Female	No		Unknown	FL resident	04/10/20
11,379	Dade	43	Female	Unknown		Yes	FL resident	04/10/20
11,380	Dade	20	Female	Unknown		Yes	FL resident	04/10/20
11,381	Dade	36	Female	Unknown			FL resident	04/10/20
11,382	Dade	44	Female	Unknown			FL resident	04/10/20
11,383	Dade	21	Male	Unknown			FL resident	04/10/20
11,384	Dade	35	Male	Unknown			FL resident	04/10/20
11,385	Dade	65	Female	Unknown			FL resident	04/10/20
11,386	Dade	66	Male	No		Yes	FL resident	04/10/20
11,387	Dade	65	Female	No		Yes	FL resident	04/10/20
11,388	Dade	22	Female	Unknown			FL resident	04/10/20
11,389	Dade	45	Female	Unknown			FL resident	04/10/20
11,390	Dade	36	Male	Unknown			FL resident	04/10/20
11,391	Dade	30	Female	No		Yes	FL resident	04/10/20
11,392	Dade	44	Female	No		No	FL resident	04/10/20
11,393	Dade	73	Female	No		Yes	FL resident	04/10/20
11,394	Dade	63	Female	No		Unknown	FL resident	04/10/20
11,395	Dade	21	Male	Unknown			FL resident	04/10/20
11,396	Dade	28	Male	Unknown			FL resident	04/10/20
11,397	Dade	60	Male	Yes	CANADA; MI	Unknown	FL resident	04/10/20
11,398	Dade	48	Female	Unknown			FL resident	04/10/20
11,399	Dade	76	Female	Unknown			FL resident	04/10/20
11,400	Dade	47	Male	Unknown			FL resident	04/10/20
11,401	Dade	71	Male	Unknown			FL resident	04/10/20
11,402	Dade	22	Female	Unknown			FL resident	04/10/20
11,403	Dade	60	Female	Unknown			FL resident	04/10/20
11,404	Dade	52	Male	Unknown			FL resident	04/10/20
11,405	Dade	47	Female	Unknown			FL resident	04/10/20
11,406	Dade	21	Male	Unknown			FL resident	04/10/20
11,407	Dade	64	Male	Unknown			FL resident	04/10/20
11,408	Dade	50	Male	Unknown			FL resident	04/10/20
11,409	Dade	67	Male	Unknown			FL resident	04/10/20
11,410	Dade	48	Female	No		Yes	FL resident	04/10/20
11,411	Dade	24	Female	Unknown			FL resident	04/10/20
11,412	Dade	30	Male	No		Yes	FL resident	04/10/20
11,413	Dade	21	Female	Unknown			FL resident	04/10/20
11,414	Dade	68	Male	Unknown			FL resident	04/10/20
11,415	Dade	54	Female	No		Yes	FL resident	04/10/20
11,416	Dade	33	Male	No		Yes	FL resident	04/10/20
11,417	Dade	47	Female	Unknown			FL resident	04/10/20
11,418	Dade	68	Female	Unknown			FL resident	04/10/20
11,419	Dade	39	Male	No		Yes	FL resident	04/10/20
11,420	Dade	31	Female	Unknown			FL resident	04/10/20
11,421	Dade	52	Male	Unknown			FL resident	04/10/20
11,422	Dade	47	Female	Unknown			FL resident	04/10/20
11,423	Dade	34	Female	Unknown			FL resident	04/10/20
11,424	Dade	53	Male	Unknown			FL resident	04/10/20
11,425	Dade	91	Male	Unknown			FL resident	04/10/20
11,426	Dade	36	Female	Unknown			FL resident	04/10/20
11,427	Dade	56	Female	Unknown			FL resident	04/10/20
11,428	Dade	43	Male	No		Yes	FL resident	04/10/20
11,429	Dade	30	Female	Unknown			FL resident	04/10/20
11,430	Dade	56	Male	Unknown			FL resident	04/10/20
11,431	Dade	62	Female	No		Yes	FL resident	04/10/20

# Coronavirus: line list of cases

Data verified as of Apr 20, 2020 at 10 AM

Data in this report are provisional and subject to change.

Case	County	Age	Gender	Travel related	Travel detail	Contact with a confirmed case	Jurisdiction	Date case counted
11,432	Dade	24	Female	Unknown		Yes	FL resident	04/10/20
11,433	Dade	53	Male	Unknown			FL resident	04/10/20
11,434	Dade	46	Female	Unknown			FL resident	04/10/20
11,435	Dade	59	Female	Unknown			FL resident	04/10/20
11,436	Dade	49	Male	Unknown			FL resident	04/10/20
11,437	Dade	52	Male	No		No	FL resident	04/10/20
11,438	Dade	53	Female	Unknown			FL resident	04/10/20
11,439	Dade	55	Male	No		Unknown	FL resident	04/10/20
11,440	Dade	55	Male	Unknown			FL resident	04/10/20
11,441	Dade	42	Male	Unknown			FL resident	04/10/20
11,442	Dade	38	Female	Unknown			FL resident	04/10/20
11,443	Dade	67	Female	Unknown			FL resident	04/10/20
11,444	Dade	47	Female	Unknown			FL resident	04/10/20
11,445	Dade	43	Male	No		Yes	FL resident	04/10/20
11,446	Dade	39	Male	Unknown			FL resident	04/10/20
11,447	Dade	18	Female	No		Yes	FL resident	04/10/20
11,448	Dade	40	Female	No		Yes	FL resident	04/10/20
11,449	Dade	38	Female	Unknown			FL resident	04/10/20
11,450	Dade	78	Female	No		Yes	FL resident	04/10/20
11,451	Dade	22	Female	No		Yes	FL resident	04/10/20
11,452	Dade	49	Female	Unknown		Yes	FL resident	04/10/20
11,453	Dade	21	Male	No		Yes	FL resident	04/10/20
11,454	Dade	58	Female	No		Unknown	FL resident	04/10/20
11,455	Dade	50	Female	Unknown		Yes	FL resident	04/10/20
11,456	Dade	29	Male	No		Yes	FL resident	04/10/20
11,457	Dade	23	Male	Unknown			FL resident	04/10/20
11,458	Dade	18	Male	No		Yes	FL resident	04/10/20
11,459	Dade	61	Female	Unknown		Unknown	FL resident	04/10/20
11,460	Dade	47	Male	Unknown		Unknown	FL resident	04/10/20
11,461	Dade	67	Female	Yes	NY	Yes	FL resident	04/10/20
11,462	Dade	38	Female	Unknown			FL resident	04/10/20
11,463	Dade	55	Male	Unknown			FL resident	04/10/20
11,464	Dade	44	Male	No		No	FL resident	04/10/20
11,465	Dade	30	Female	Unknown			FL resident	04/10/20
11,466	Dade	36	Male	No		Yes	FL resident	04/10/20
11,467	Dade	21	Female	Unknown			FL resident	04/10/20
11,468	Dade	32	Female	Unknown			FL resident	04/10/20
11,469	Dade	39	Female	No		Yes	FL resident	04/10/20
11,470	Dade	44	Male	Unknown			FL resident	04/10/20
11,471	Dade	37	Female	Unknown			FL resident	04/10/20
11,472	Dade	35	Female	Unknown			FL resident	04/10/20
11,473	Dade	36	Male	Unknown			FL resident	04/10/20
11,474	Dade	26	Male	Unknown			FL resident	04/10/20
11,475	Dade	41	Female	Unknown			FL resident	04/10/20
11,476	Dade	64	Male	Unknown			FL resident	04/10/20
11,477	Dade	61	Female	Unknown			FL resident	04/10/20
11,478	Dade	34	Male	Unknown			FL resident	04/10/20
11,479	Dade	37	Male	Unknown			FL resident	04/10/20
11,480	Dade	54	Female	Unknown			FL resident	04/10/20
11,481	Dade	51	Female	Unknown			FL resident	04/10/20
11,482	Dade	23	Male	Unknown			FL resident	04/10/20
11,483	Dade	40	Female	Unknown			FL resident	04/10/20
11,484	Dade	33	Female	Unknown			FL resident	04/10/20
11,485	Dade	30	Male	Unknown			FL resident	04/10/20
11,486	Dade	40	Male	Unknown			FL resident	04/10/20
11,487	Dade	24	Female	Unknown			FL resident	04/10/20
11,488	Dade	33	Female	Unknown			FL resident	04/10/20
11,489	Dade	19	Male	Unknown			FL resident	04/10/20
11,490	Dade	60	Male	Unknown			FL resident	04/10/20
11,491	Dade	25	Male	Unknown			FL resident	04/10/20
11,492	Dade	61	Male	Unknown			FL resident	04/10/20
11,493	Dade	47	Female	Unknown			FL resident	04/10/20



# Coronavirus: line list of cases

Data verified as of Apr 20, 2020 at 10 AM

Data in this report are provisional and subject to change.

Case	County	Age	Gender	Travel related	Travel detail	Contact with a confirmed case	Jurisdiction	Date case counted
11,494	Dade	43	Female	Unknown			FL resident	04/10/20
11,495	Dade	30	Female	Unknown			FL resident	04/10/20
11,496	Dade	47	Female	Unknown			FL resident	04/10/20
11,497	Dade	45	Female	Unknown			FL resident	04/10/20
11,498	Dade	76	Female	Unknown		Yes	FL resident	04/10/20
11,499	Dade	47	Male	Unknown			FL resident	04/10/20
11,500	Dade	32	Male	Unknown			FL resident	04/10/20
11,501	Dade	45	Female	Unknown		Yes	FL resident	04/10/20
11,502	Dade	49	Female	Unknown			FL resident	04/10/20
11,503	Dade	23	Female	Unknown			FL resident	04/10/20
11,504	Dade	55	Female	Unknown		Yes	FL resident	04/10/20
11,505	Dade	72	Male	Unknown		Yes	FL resident	04/10/20
11,506	Dade	49	Male	No		Yes	FL resident	04/10/20
11,507	Dade	84	Male	Unknown			FL resident	04/10/20
11,508	Dade	26	Male	No		Yes	FL resident	04/10/20
11,509	Dade	41	Male	Unknown			FL resident	04/10/20
11,510	Dade	25	Female	No		Yes	FL resident	04/10/20
11,511	Dade	58	Female	Unknown			FL resident	04/10/20
11,512	Dade	48	Female	Unknown			FL resident	04/10/20
11,513	Dade	22	Female	No		Yes	FL resident	04/10/20
11,514	Dade	61	Male	Unknown			FL resident	04/10/20
11,515	Dade	25	Unknown	Unknown			FL resident	04/10/20
11,516	Dade	24	Male	Unknown			FL resident	04/10/20
11,517	Dade	56	Female	Yes	FL; MEXICO	Yes	FL resident	04/10/20
11,518	Dade	40	Unknown	Unknown			FL resident	04/10/20
11,519	Dade	41	Male	Unknown			FL resident	04/10/20
11,520	Dade	66	Female	Unknown			FL resident	04/10/20
11,521	Dade	63	Female	Unknown			FL resident	04/10/20
11,522	Dade	33	Male	Unknown			FL resident	04/10/20
11,523	Dade	66	Female	Unknown			FL resident	04/10/20
11,524	Dade	48	Male	Unknown			FL resident	04/10/20
11,525	Dade	46	Female	Unknown			FL resident	04/10/20
11,526	Dade	74	Male	Unknown			FL resident	04/10/20
11,527	Dade	57	Male	Unknown			FL resident	04/10/20
11,528	Dade	65	Female	Unknown			FL resident	04/10/20
11,529	Dade	41	Male	Unknown			FL resident	04/10/20
11,530	Dade	69	Male	Unknown			FL resident	04/10/20
11,531	Dade	62	Female	Unknown			FL resident	04/10/20
11,532	Dade	49	Female	Unknown			FL resident	04/10/20
11,533	Dade	31	Female	Unknown			FL resident	04/10/20
11,534	Dade	49	Female	Unknown			FL resident	04/10/20
11,535	Dade	50	Female	Unknown			FL resident	04/10/20
11,536	Dade	53	Female	Unknown			FL resident	04/10/20
11,537	Dade	67	Unknown	Unknown			FL resident	04/10/20
11,538	Dade	25	Female	Unknown			FL resident	04/10/20
11,539	Dade	54	Male	Unknown			FL resident	04/10/20
11,540	Dade	31	Female	Unknown			FL resident	04/10/20
11,541	Dade	50	Male	Unknown			FL resident	04/10/20
11,542	Dade	26	Male	Unknown			FL resident	04/10/20
11,543	Dade	73	Male	Unknown			FL resident	04/10/20
11,544	Dade	63	Female	Unknown			FL resident	04/10/20
11,545	Dade	64	Male	Unknown			FL resident	04/10/20
11,546	Dade	79	Male	Unknown			FL resident	04/10/20
11,547	Dade	63	Female	Unknown			FL resident	04/10/20
11,548	Dade	34	Male	Unknown			FL resident	04/10/20
11,549	Dade	44	Male	Unknown			FL resident	04/10/20
11,550	Dade	83	Male	Unknown			FL resident	04/10/20
11,551	Dade	48	Female	Unknown			FL resident	04/10/20
11,552	Dade	80	Female	Unknown			FL resident	04/10/20
11,553	Dade	89	Male	Unknown			FL resident	04/10/20
11,554	Dade	76	Female	Unknown			FL resident	04/10/20
11,555	Dade	74	Female	Unknown		Yes	FL resident	04/10/20

# Coronavirus: line list of cases

Data verified as of Apr 20, 2020 at 10 AM

Data in this report are provisional and subject to change.

Case	County	Age	Gender	Travel related	Travel detail	Contact with a confirmed case	Jurisdiction	Date case counted
11,556	Dade	82	Female	No		No	FL resident	04/10/20
11,557	Dade	36	Female	Unknown			FL resident	04/10/20
11,558	Dade	57	Female	Unknown			FL resident	04/10/20
11,559	Dade	48	Male	Unknown			FL resident	04/10/20
11,560	Dade	40	Male	Unknown			FL resident	04/10/20
11,561	Dade	53	Female	Unknown			FL resident	04/10/20
11,562	Dade	52	Female	No		No	FL resident	04/10/20
11,563	Dade	49	Male	No		No	FL resident	04/10/20
11,564	Dade	69	Female	Unknown		Unknown	FL resident	04/10/20
11,565	Dade	86	Male	No		Yes	FL resident	04/10/20
11,566	Dade	57	Male	Unknown			FL resident	04/10/20
11,567	Dade	24	Female	No		No	FL resident	04/10/20
11,568	Dade	66	Male	No		No	FL resident	04/10/20
11,569	Dade	42	Female	No		No	FL resident	04/10/20
11,570	Dade	52	Female	Unknown			FL resident	04/10/20
11,571	Dade	84	Male	No		No	FL resident	04/10/20
11,572	Dade	72	Male	Unknown		No	FL resident	04/10/20
11,573	Dade	70	Male	Unknown		No	FL resident	04/10/20
11,574	Dade	45	Female	No		No	FL resident	04/10/20
11,575	Dade	41	Female	No		Yes	FL resident	04/10/20
11,576	Dade	59	Female	Unknown			FL resident	04/10/20
11,577	Dade	34	Female	No		Yes	FL resident	04/10/20
11,578	Dade	33	Female	No		No	FL resident	04/10/20
11,579	Dade	36	Female	No		Yes	FL resident	04/10/20
11,580	Dade	68	Female	No		No	FL resident	04/10/20
11,581	Dade	54	Male	Unknown			FL resident	04/10/20
11,582	Dade		Male	Unknown			FL resident	04/10/20
11,583	Dade	74	Male	Unknown			FL resident	04/10/20
11,584	Dade	80	Male	No		Yes	FL resident	04/10/20
11,585	Dade	23	Male	Unknown			FL resident	04/10/20
11,586	Dade	50	Female	Unknown			FL resident	04/10/20
11,587	Dade	75	Male	Unknown		Yes	FL resident	04/10/20
11,588	Dade	64	Female	Unknown		Yes	FL resident	04/10/20
11,589	Dade	52	Male	Unknown			FL resident	04/10/20
11,590	Dade	16	Female	Unknown			FL resident	04/10/20
11,591	Dade	40	Female	Unknown			FL resident	04/10/20
11,592	Dade	21	Male	Unknown			FL resident	04/10/20
11,593	Dade	19	Female	Unknown			FL resident	04/10/20
11,594	Dade	52	Male	Unknown			FL resident	04/10/20
11,595	Dade	66	Male	Unknown		Unknown	FL resident	04/10/20
11,596	Dade	47	Male	No		Yes	FL resident	04/10/20
11,597	Dade	52	Male	Unknown		No	FL resident	04/10/20
11,598	Dade	38	Male	Unknown			FL resident	04/10/20
11,599	Dade	51	Male	Unknown			FL resident	04/10/20
11,600	Dade	23	Male	Unknown		Unknown	FL resident	04/10/20
11,601	Dade	52	Male	Unknown			FL resident	04/10/20
11,602	Dade	59	Female	Unknown			FL resident	04/10/20
11,603	Dade	57	Male	Unknown		Yes	FL resident	04/10/20
11,604	Dade	34	Female	Unknown			FL resident	04/10/20
11,605	Dade	64	Female	Unknown			FL resident	04/10/20
11,606	Dade	25	Male	Unknown			FL resident	04/10/20
11,607	Dade	64	Male	Unknown			FL resident	04/10/20
11,608	Dade	52	Female	Unknown			FL resident	04/10/20
11,609	Dade	52	Male	Unknown			FL resident	04/10/20
11,610	Dade	24	Male	Unknown			FL resident	04/10/20
11,611	Dade	54	Female	Unknown			FL resident	04/10/20
11,612	Dade	48	Female	Unknown			FL resident	04/10/20
11,613	Dade	36	Male	Unknown			FL resident	04/10/20
11,614	Dade	27	Female	Unknown			FL resident	04/10/20
11,615	Dade	34	Male	No		Unknown	FL resident	04/10/20
11,616	Dade	81	Female	Unknown			FL resident	04/10/20
11,617	Dade	38	Female	Unknown			FL resident	04/10/20

# Coronavirus: line list of cases

Data verified as of Apr 20, 2020 at 10 AM

Data in this report are provisional and subject to change.

Case	County	Age	Gender	Travel related	Travel detail	Contact with a confirmed case	Jurisdiction	Date case counted
11,618	Dade	100	Male	Unknown			FL resident	04/10/20
11,619	Dade	33	Female	Unknown			FL resident	04/10/20
11,620	Dade	48	Male	Unknown			FL resident	04/10/20
11,621	Dade	68	Male	Unknown			FL resident	04/10/20
11,622	Dade	55	Male	Unknown			FL resident	04/10/20
11,623	Dade	54	Male	Unknown			FL resident	04/10/20
11,624	Dade	40	Female	Unknown			FL resident	04/10/20
11,625	Dade	78	Male	Unknown			FL resident	04/10/20
11,626	Dade	24	Female	Unknown			FL resident	04/10/20
11,627	Dade	42	Male	Unknown			FL resident	04/10/20
11,628	Dade	71	Female	Unknown			FL resident	04/10/20
11,629	Dade	71	Male	Unknown			FL resident	04/10/20
11,630	Dade	50	Male	Unknown			FL resident	04/10/20
11,631	Dade	25	Male	Unknown			FL resident	04/10/20
11,632	Dade	47	Female	Unknown			FL resident	04/10/20
11,633	Dade	59	Female	Unknown			FL resident	04/10/20
11,634	Dade	57	Male	Unknown			FL resident	04/10/20
11,635	Dade	74	Female	No		Yes	FL resident	04/10/20
11,636	Dade	52	Male	Unknown			FL resident	04/10/20
11,637	Dade	50	Male	Unknown			FL resident	04/10/20
11,638	Dade	59	Female	Unknown			FL resident	04/10/20
11,639	Dade	43	Female	Unknown			FL resident	04/10/20
11,640	Dade	47	Female	Unknown			FL resident	04/10/20
11,641	Dade	51	Female	Unknown			FL resident	04/10/20
11,642	Dade	31	Male	Unknown			FL resident	04/10/20
11,643	Dade	32	Male	Unknown			FL resident	04/10/20
11,644	Dade	41	Female	Unknown			FL resident	04/10/20
11,645	Dade	25	Female	Unknown			FL resident	04/10/20
11,646	Dade	70	Male	Unknown			FL resident	04/10/20
11,647	Dade	23	Male	Unknown			FL resident	04/10/20
11,648	Dade	31	Male	Unknown			FL resident	04/10/20
11,649	Dade	40	Female	Unknown			FL resident	04/10/20
11,650	Dade	29	Male	Unknown			FL resident	04/10/20
11,651	Dade	59	Male	Unknown			FL resident	04/10/20
11,652	Dade	34	Female	Unknown			FL resident	04/10/20
11,653	Dade	39	Female	Unknown			FL resident	04/10/20
11,654	Dade	81	Male	Unknown			FL resident	04/10/20
11,655	Dade	56	Male	Unknown			FL resident	04/10/20
11,656	Dade	59	Male	Unknown			FL resident	04/10/20
11,657	Dade	53	Male	Unknown			FL resident	04/10/20
11,658	Dade	52	Female	Unknown			FL resident	04/10/20
11,659	Dade	41	Female	Unknown			FL resident	04/10/20
11,660	Dade	75	Male	No		Unknown	FL resident	04/10/20
11,661	Dade	28	Female	Unknown			FL resident	04/10/20
11,662	Dade	55	Female	Unknown			FL resident	04/10/20
11,663	Dade	62	Male	Unknown			FL resident	04/10/20
11,664	Dade	49	Female	Unknown		Yes	FL resident	04/10/20
11,665	Dade	84	Male	Unknown			FL resident	04/10/20
11,666	Dade	53	Male	Unknown			FL resident	04/10/20
11,667	Dade	45	Male	Unknown			FL resident	04/10/20
11,668	Dade	31	Male	Unknown			FL resident	04/10/20
11,669	Dade	41	Male	Unknown			FL resident	04/10/20
11,670	Dade	44	Male	Unknown			FL resident	04/10/20
11,671	Dade	58	Male	Unknown			FL resident	04/10/20
11,672	Dade	67	Male	Unknown			FL resident	04/10/20
11,673	Dade	54	Male	Unknown			FL resident	04/10/20
11,674	Dade	55	Male	Unknown			FL resident	04/10/20
11,675	Dade	43	Male	Unknown			FL resident	04/10/20
11,676	Dade	65	Male	Unknown			FL resident	04/10/20
11,677	Dade	48	Male	Unknown			FL resident	04/10/20
11,678	Dade	73	Female	Unknown			FL resident	04/10/20
11,679	Dade	40	Male	Unknown			FL resident	04/10/20

# Coronavirus: line list of cases

Data verified as of Apr 20, 2020 at 10 AM

Data in this report are provisional and subject to change.

Case	County	Age	Gender	Travel related	Travel detail	Contact with a confirmed case	Jurisdiction	Date case counted
11,680	Dade	54	Female	Unknown		Yes	FL resident	04/10/20
11,681	Dade	71	Male	Unknown		Yes	FL resident	04/10/20
11,682	Dade	23	Female	Unknown			FL resident	04/10/20
11,683	Dade	49	Male	Unknown			FL resident	04/10/20
11,684	Dade	62	Male	Unknown			FL resident	04/10/20
11,685	Dade	19	Male	Unknown			FL resident	04/10/20
11,686	Dade	30	Male	Unknown			FL resident	04/10/20
11,687	Dade	33	Female	Unknown			FL resident	04/10/20
11,688	Dade	51	Female	Unknown			FL resident	04/10/20
11,689	Dade	43	Male	Unknown			FL resident	04/10/20
11,690	Dade	29	Male	Unknown			FL resident	04/10/20
11,691	Dade	52	Male	Unknown			FL resident	04/10/20
11,692	Dade	55	Female	Unknown			FL resident	04/10/20
11,693	Dade	85	Female	No		Yes	FL resident	04/10/20
11,694	Dade	47	Male	Unknown			FL resident	04/10/20
11,695	Dade	58	Male	Unknown			FL resident	04/10/20
11,696	Dade	65	Female	Unknown			FL resident	04/10/20
11,697	Dade	49	Male	Unknown			FL resident	04/10/20
11,698	Dade	42	Male	Unknown		Yes	FL resident	04/10/20
11,699	Dade	62	Female	No		No	FL resident	04/10/20
11,700	Dade	71	Male	Unknown			FL resident	04/10/20
11,701	Dade	77	Male	Unknown			FL resident	04/10/20
11,702	Dade	56	Male	Unknown			FL resident	04/10/20
11,703	Dade	33	Female	Unknown			FL resident	04/10/20
11,704	Dade	86	Male	No		Unknown	FL resident	04/10/20
11,705	Dade	28	Female	Unknown			FL resident	04/10/20
11,706	Dade	0	Female	Unknown			FL resident	04/10/20
11,707	Dade	47	Female	Unknown			FL resident	04/10/20
11,708	Dade	40	Male	Unknown			FL resident	04/10/20
11,709	Dade	46	Female	No		No	FL resident	04/10/20
11,710	Dade	43	Male	No		Unknown	FL resident	04/10/20
11,711	Dade	64	Female	Unknown			FL resident	04/10/20
11,712	Dade	89	Female	Unknown			FL resident	04/10/20
11,713	Dade	51	Female	Unknown			FL resident	04/10/20
11,714	Dade	53	Male	Unknown			FL resident	04/10/20
11,715	Dade	90	Female	Unknown			FL resident	04/10/20
11,716	Dade	85	Female	Unknown			FL resident	04/10/20
11,717	Dade	92	Male	Unknown		Yes	FL resident	04/10/20
11,718	Dade	76	Female	Unknown			FL resident	04/10/20
11,719	Dade	57	Female	Unknown			FL resident	04/10/20
11,720	Dade	46	Female	Unknown			FL resident	04/10/20
11,721	Dade	66	Female	Unknown		Yes	FL resident	04/10/20
11,722	Dade	65	Male	Unknown			FL resident	04/10/20
11,723	Dade	81	Male	Unknown			FL resident	04/10/20
11,724	Dade	50	Female	Unknown			FL resident	04/10/20
11,725	Dade	25	Male	Unknown			FL resident	04/10/20
11,726	Dade	55	Male	Unknown			FL resident	04/10/20
11,727	Dade	55	Male	Unknown			FL resident	04/10/20
11,728	Dade	12	Female	No		Yes	FL resident	04/10/20
11,729	Dade	38	Female	Unknown			FL resident	04/10/20
11,730	Dade	64	Male	Unknown		Unknown	FL resident	04/10/20
11,731	Dade	16	Male	Unknown			FL resident	04/10/20
11,732	Dade	45	Male	Unknown		Unknown	FL resident	04/10/20
11,733	Dade	37	Male	No		Unknown	FL resident	04/10/20
11,734	Dade	31	Female	Unknown			FL resident	04/10/20
11,735	Dade	50	Female	Unknown			FL resident	04/10/20
11,736	Dade	70	Female	Unknown			FL resident	04/10/20
11,737	Dade	50	Female	Unknown			FL resident	04/10/20
11,738	Dade	57	Male	Unknown			FL resident	04/10/20
11,739	Dade	17	Female	Unknown			FL resident	04/10/20
11,740	Dade	30	Male	No		Unknown	FL resident	04/10/20
11,741	Dade	63	Female	Unknown		Unknown	FL resident	04/10/20



# Coronavirus: line list of cases

Data verified as of Apr 20, 2020 at 10 AM

Data in this report are provisional and subject to change.

Case	County	Age	Gender	Travel related	Travel detail	Contact with a confirmed case	Jurisdiction	Date case counted
11,742	Dade	55	Female	Unknown			FL resident	04/10/20
11,743	Dade	53	Male	Unknown			FL resident	04/10/20
11,744	Dade	50	Male	Unknown			FL resident	04/10/20
11,745	Dade	59	Female	Unknown			FL resident	04/10/20
11,746	Dade	73	Female	No		Unknown	FL resident	04/10/20
11,747	Dade	53	Female	Unknown			FL resident	04/10/20
11,748	Dade	41	Male	Unknown			FL resident	04/10/20
11,749	Dade	88	Male	Unknown			FL resident	04/10/20
11,750	Dade	59	Male	Unknown			FL resident	04/10/20
11,751	Dade	71	Female	Unknown			FL resident	04/10/20
11,752	Dade	22	Male	No		Yes	FL resident	04/10/20
11,753	Dade	85	Female	Unknown			FL resident	04/10/20
11,754	Dade	22	Male	Unknown			FL resident	04/10/20
11,755	Dade	64	Male	Unknown		Yes	FL resident	04/10/20
11,756	Dade	57	Female	Unknown			FL resident	04/10/20
11,757	Dade	67	Female	Unknown			FL resident	04/10/20
11,758	Dade	61	Female	Unknown			FL resident	04/10/20
11,759	Dade	57	Female	Unknown			FL resident	04/10/20
11,760	Dade	89	Female	Unknown			FL resident	04/10/20
11,761	Dade	44	Female	Unknown			FL resident	04/10/20
11,762	Dade	45	Female	No		Yes	FL resident	04/10/20
11,763	Dade	63	Female	Unknown			FL resident	04/10/20
11,764	Dade	25	Female	Unknown			FL resident	04/10/20
11,765	Dade	26	Female	Unknown			FL resident	04/10/20
11,766	Dade	59	Female	Unknown			FL resident	04/10/20
11,767	Dade	45	Female	Unknown			FL resident	04/10/20
11,768	Dade	19	Male	Unknown			FL resident	04/10/20
11,769	Dade	97	Female	Unknown			FL resident	04/10/20
11,770	Dade	64	Male	Unknown			FL resident	04/10/20
11,771	Dade	57	Male	Unknown			FL resident	04/10/20
11,772	Dade	32	Male	Unknown			FL resident	04/10/20
11,773	Dade	67	Female	Unknown			FL resident	04/10/20
11,774	Dade	62	Male	Unknown			FL resident	04/10/20
11,775	Dade	53	Female	Unknown			FL resident	04/10/20
11,776	Dade	73	Female	Unknown			FL resident	04/10/20
11,777	Dade	46	Female	Unknown		Yes	FL resident	04/10/20
11,778	Dade	24	Female	Unknown			FL resident	04/10/20
11,779	Dade	26	Female	Unknown			FL resident	04/10/20
11,780	Dade	87	Female	Unknown			FL resident	04/10/20
11,781	Dade	43	Female	Unknown			FL resident	04/10/20
11,782	Dade	45	Male	Unknown			FL resident	04/10/20
11,783	Dade	31	Male	Unknown			FL resident	04/10/20
11,784	Dade	17	Male	Unknown			FL resident	04/10/20
11,785	Dade	18	Female	Unknown			FL resident	04/10/20
11,786	Dade	61	Female	Unknown			FL resident	04/10/20
11,787	Dade	33	Male	Unknown			FL resident	04/10/20
11,788	Dade	42	Male	Unknown			FL resident	04/10/20
11,789	Dade	37	Male	Unknown			FL resident	04/10/20
11,790	Dade	60	Female	Unknown			FL resident	04/10/20
11,791	Dade	44	Female	Unknown			FL resident	04/10/20
11,792	Dade	31	Male	Unknown			FL resident	04/10/20
11,793	Dade	23	Male	Unknown			FL resident	04/10/20
11,794	Dade	34	Female	Unknown			FL resident	04/10/20
11,795	Dade	46	Female	Unknown			FL resident	04/10/20
11,796	Dade	54	Female	Unknown			FL resident	04/10/20
11,797	Dade	27	Female	Unknown			FL resident	04/10/20
11,798	Dade	23	Female	Unknown			FL resident	04/10/20
11,799	Dade	52	Male	Unknown			FL resident	04/10/20
11,800	Dade	31	Female	Unknown			FL resident	04/10/20
11,801	Dade	66	Male	Unknown			FL resident	04/10/20
11,802	Dade	53	Female	No		Unknown	FL resident	04/10/20
11,803	Dade	67	Male	No		Yes	FL resident	04/10/20

# Coronavirus: line list of cases

Data verified as of Apr 20, 2020 at 10 AM

Data in this report are provisional and subject to change.

Case	County	Age	Gender	Travel related	Travel detail	Contact with a confirmed case	Jurisdiction	Date case counted
11,804	Dade	56	Female	No		Yes	FL resident	04/10/20
11,805	Dade	88	Male	No		No	FL resident	04/10/20
11,806	Dade	87	Female	No		Yes	FL resident	04/10/20
11,807	Dade	70	Male	No		Yes	FL resident	04/10/20
11,808	Dade	32	Male	Unknown			FL resident	04/10/20
11,809	Dade	55	Female	Unknown			FL resident	04/11/20
11,810	Dade	43	Female	Unknown			FL resident	04/11/20
11,811	Dade	23	Male	Unknown			FL resident	04/11/20
11,812	Dade	82	Male	Unknown			FL resident	04/11/20
11,813	Dade	82	Male	Unknown			FL resident	04/11/20
11,814	Dade	22	Female	Unknown			FL resident	04/11/20
11,815	Dade	27	Male	No		Unknown	FL resident	04/11/20
11,816	Dade	51	Female	Unknown			FL resident	04/11/20
11,817	Dade	48	Male	Unknown			FL resident	04/11/20
11,818	Dade	41	Male	Unknown			FL resident	04/11/20
11,819	Dade	24	Male	Unknown			FL resident	04/11/20
11,820	Dade	38	Female	Unknown			FL resident	04/11/20
11,821	Dade	21	Female	Yes	NY	Unknown	FL resident	04/11/20
11,822	Dade	30	Female	Unknown		Yes	FL resident	04/11/20
11,823	Dade	54	Female	Unknown			FL resident	04/11/20
11,824	Dade	21	Male	Unknown			FL resident	04/11/20
11,825	Dade	78	Female	Unknown			FL resident	04/11/20
11,826	Dade	52	Female	Unknown			FL resident	04/11/20
11,827	Dade	30	Female	Unknown			FL resident	04/11/20
11,828	Dade	36	Female	Unknown			FL resident	04/11/20
11,829	Dade	49	Female	Unknown			FL resident	04/11/20
11,830	Dade	36	Female	Unknown			FL resident	04/11/20
11,831	Dade	10	Female	Unknown			FL resident	04/11/20
11,832	Dade	40	Male	Unknown			FL resident	04/11/20
11,833	Dade	26	Female	Unknown			FL resident	04/11/20
11,834	Dade	56	Male	Unknown			FL resident	04/11/20
11,835	Dade	19	Female	Unknown			FL resident	04/11/20
11,836	Dade	53	Female	Unknown			FL resident	04/11/20
11,837	Dade	49	Male	Unknown			FL resident	04/11/20
11,838	Dade	58	Female	Unknown			FL resident	04/11/20
11,839	Dade	59	Female	Unknown			FL resident	04/11/20
11,840	Dade	19	Female	Unknown			FL resident	04/11/20
11,841	Dade	41	Female	Unknown			FL resident	04/11/20
11,842	Dade	38	Female	Unknown			FL resident	04/11/20
11,843	Dade	70	Female	Unknown			FL resident	04/11/20
11,844	Dade	32	Male	Unknown			FL resident	04/11/20
11,845	Dade	54	Male	No		No	FL resident	04/11/20
11,846	Dade	39	Male	Unknown			FL resident	04/11/20
11,847	Dade	56	Male	Unknown			FL resident	04/11/20
11,848	Dade	31	Male	Unknown			FL resident	04/11/20
11,849	Dade	27	Female	Unknown			FL resident	04/11/20
11,850	Dade	29	Female	Unknown			FL resident	04/11/20
11,851	Dade	55	Male	Unknown			FL resident	04/11/20
11,852	Dade	52	Male	Unknown			FL resident	04/11/20
11,853	Dade	56	Female	Unknown			FL resident	04/11/20
11,854	Dade	37	Male	Unknown			FL resident	04/11/20
11,855	Dade	34	Male	Unknown			FL resident	04/11/20
11,856	Dade	79	Female	Unknown			FL resident	04/11/20
11,857	Dade	88	Male	Unknown			FL resident	04/11/20
11,858	Dade	61	Male	Unknown			FL resident	04/11/20
11,859	Dade	61	Male	Unknown			FL resident	04/11/20
11,860	Dade	52	Male	Unknown			FL resident	04/11/20
11,861	Dade	42	Male	Unknown			FL resident	04/11/20
11,862	Dade	50	Male	Unknown			FL resident	04/11/20
11,863	Dade	53	Male	Unknown			FL resident	04/11/20
11,864	Dade	40	Female	Unknown			FL resident	04/11/20
11,865	Dade	46	Female	Unknown			FL resident	04/11/20

# Coronavirus: line list of cases

Data verified as of Apr 20, 2020 at 10 AM

Data in this report are provisional and subject to change.

Case	County	Age	Gender	Travel related	Travel detail	Contact with a confirmed case	Jurisdiction	Date case counted
11,866	Dade	34	Female	No		No	FL resident	04/11/20
11,867	Dade	79	Female	Unknown			FL resident	04/11/20
11,868	Dade	30	Male	Unknown			FL resident	04/11/20
11,869	Dade	51	Female	Unknown			FL resident	04/11/20
11,870	Dade	67	Female	Unknown			FL resident	04/11/20
11,871	Dade	23	Female	Unknown			FL resident	04/11/20
11,872	Dade	30	Female	Unknown		Unknown	FL resident	04/11/20
11,873	Dade	77	Female	Unknown			FL resident	04/11/20
11,874	Dade	65	Male	Unknown			FL resident	04/11/20
11,875	Dade	27	Male	Unknown			FL resident	04/11/20
11,876	Dade	31	Female	Unknown			FL resident	04/11/20
11,877	Dade	26	Female	Unknown		Unknown	FL resident	04/11/20
11,878	Dade	50	Female	Unknown			FL resident	04/11/20
11,879	Dade	74	Male	Unknown			FL resident	04/11/20
11,880	Dade	58	Male	No		No	FL resident	04/11/20
11,881	Dade	45	Male	Unknown			FL resident	04/11/20
11,882	Dade	45	Male	Unknown			FL resident	04/11/20
11,883	Dade	49	Female	Unknown			FL resident	04/11/20
11,884	Dade	45	Female	No		Yes	FL resident	04/11/20
11,885	Dade	59	Female	Unknown			FL resident	04/11/20
11,886	Dade	68	Female	Unknown			FL resident	04/11/20
11,887	Dade	66	Female	No		Unknown	FL resident	04/11/20
11,888	Dade	26	Female	Unknown			FL resident	04/11/20
11,889	Dade	40	Male	Unknown			FL resident	04/11/20
11,890	Dade	64	Male	No		Yes	FL resident	04/11/20
11,891	Dade	46	Female	No		Yes	FL resident	04/11/20
11,892	Dade	26	Male	Unknown			FL resident	04/11/20
11,893	Dade	29	Male	No		Yes	FL resident	04/11/20
11,894	Dade	59	Female	Unknown			FL resident	04/11/20
11,895	Dade	54	Female	Unknown			FL resident	04/11/20
11,896	Dade	64	Female	Unknown			FL resident	04/11/20
11,897	Dade	76	Male	Unknown			FL resident	04/11/20
11,898	Dade	32	Female	No		Yes	FL resident	04/11/20
11,899	Dade	56	Female	Unknown			FL resident	04/11/20
11,900	Dade	47	Female	No		Unknown	FL resident	04/11/20
11,901	Dade	55	Male	Unknown			FL resident	04/11/20
11,902	Dade	66	Female	Unknown			FL resident	04/11/20
11,903	Dade	26	Male	Unknown			FL resident	04/11/20
11,904	Dade	58	Female	Unknown			FL resident	04/11/20
11,905	Dade	58	Male	Unknown			FL resident	04/11/20
11,906	Dade	72	Male	Unknown			FL resident	04/11/20
11,907	Dade	91	Unknown	Unknown			FL resident	04/11/20
11,908	Dade	46	Female	Unknown			FL resident	04/11/20
11,909	Dade	42	Female	Unknown			FL resident	04/11/20
11,910	Dade	30	Female	Unknown			FL resident	04/11/20
11,911	Dade	55	Female	Unknown			FL resident	04/11/20
11,912	Dade	48	Female	Unknown			FL resident	04/11/20
11,913	Dade	56	Male	Unknown			FL resident	04/11/20
11,914	Dade	58	Female	Unknown			FL resident	04/11/20
11,915	Dade	60	Female	Unknown			FL resident	04/11/20
11,916	Dade	40	Male	Unknown			FL resident	04/11/20
11,917	Dade	58	Male	Unknown			FL resident	04/11/20
11,918	Dade	64	Male	Unknown			FL resident	04/11/20
11,919	Dade	51	Male	Unknown			FL resident	04/11/20
11,920	Dade	90	Male	Unknown			FL resident	04/11/20
11,921	Dade	24	Female	No		No	FL resident	04/11/20
11,922	Dade	49	Female	No		Yes	FL resident	04/11/20
11,923	Dade	44	Female	Unknown			FL resident	04/11/20
11,924	Dade	94	Male	No		Unknown	FL resident	04/11/20
11,925	Dade	61	Male	No		No	FL resident	04/11/20
11,926	Dade	60	Male	No		Yes	FL resident	04/11/20
11,927	Dade	37	Male	Unknown			FL resident	04/11/20

# Coronavirus: line list of cases

Data verified as of Apr 20, 2020 at 10 AM

Data in this report are provisional and subject to change.

Case	County	Age	Gender	Travel related	Travel detail	Contact with a confirmed case	Jurisdiction	Date case counted
11,928	Dade	35	Male	Yes	NY	Yes	FL resident	04/11/20
11,929	Dade	57	Male	No			FL resident	04/11/20
11,930	Dade	57	Male	Unknown			FL resident	04/11/20
11,931	Dade	36	Female	Yes	NY	Yes	FL resident	04/11/20
11,932	Dade	48	Female	Unknown			FL resident	04/11/20
11,933	Dade	29	Female	No		No	FL resident	04/11/20
11,934	Dade	57	Female	Unknown			FL resident	04/11/20
11,935	Dade	1	Female	No		Yes	FL resident	04/11/20
11,936	Dade	56	Female	Unknown		Unknown	FL resident	04/11/20
11,937	Dade	86	Male	Unknown			FL resident	04/11/20
11,938	Dade	53	Female	Unknown			FL resident	04/11/20
11,939	Dade	34	Male	No		Yes	FL resident	04/11/20
11,940	Dade	36	Male	Unknown			FL resident	04/11/20
11,941	Dade	46	Female	Unknown		Unknown	FL resident	04/11/20
11,942	Dade	60	Male	Unknown			FL resident	04/11/20
11,943	Dade	14	Female	Unknown			FL resident	04/11/20
11,944	Dade	71	Female	Unknown			FL resident	04/11/20
11,945	Dade	53	Male	Unknown			FL resident	04/11/20
11,946	Dade	42	Female	Unknown			FL resident	04/11/20
11,947	Dade	69	Female	Unknown			FL resident	04/11/20
11,948	Dade	62	Female	Unknown			FL resident	04/11/20
11,949	Dade	59	Male	No		Yes	FL resident	04/11/20
11,950	Dade	83	Male	Unknown			FL resident	04/11/20
11,951	Dade	68	Male	Unknown			FL resident	04/11/20
11,952	Dade	59	Female	Unknown			FL resident	04/11/20
11,953	Dade	75	Female	Unknown			FL resident	04/11/20
11,954	Dade	55	Female	Unknown			FL resident	04/11/20
11,955	Dade	41	Male	Unknown			FL resident	04/11/20
11,956	Dade	43	Female	Unknown			FL resident	04/11/20
11,957	Dade	7	Male	Unknown			FL resident	04/11/20
11,958	Dade	41	Female	Unknown			FL resident	04/11/20
11,959	Dade	55	Male	Unknown			FL resident	04/11/20
11,960	Dade	13	Male	Unknown			FL resident	04/11/20
11,961	Dade	47	Female	Unknown			FL resident	04/11/20
11,962	Dade	64	Male	No		Yes	FL resident	04/11/20
11,963	Dade	49	Female	Unknown			FL resident	04/11/20
11,964	Dade	28	Female	Unknown			FL resident	04/11/20
11,965	Dade	68	Female	Unknown		Yes	FL resident	04/11/20
11,966	Dade	28	Male	Unknown			FL resident	04/11/20
11,967	Dade	47	Male	Unknown			FL resident	04/11/20
11,968	Dade	48	Male	Unknown			FL resident	04/11/20
11,969	Dade	26	Female	Unknown			FL resident	04/11/20
11,970	Dade	58	Male	Unknown			FL resident	04/11/20
11,971	Dade	47	Female	Unknown			FL resident	04/11/20
11,972	Dade	53	Male	Unknown			FL resident	04/11/20
11,973	Dade	73	Male	Unknown			FL resident	04/11/20
11,974	Dade	53	Male	Unknown			FL resident	04/11/20
11,975	Dade	62	Male	Unknown			FL resident	04/11/20
11,976	Dade	66	Male	Unknown			FL resident	04/11/20
11,977	Dade	49	Male	Unknown			FL resident	04/11/20
11,978	Dade	89	Male	No		Unknown	FL resident	04/11/20
11,979	Dade	66	Male	Unknown			FL resident	04/11/20
11,980	Dade	41	Female	Unknown			FL resident	04/11/20
11,981	Dade	72	Female	Unknown			FL resident	04/11/20
11,982	Dade	69	Female	Unknown			FL resident	04/11/20
11,983	Dade	32	Female	Unknown			FL resident	04/11/20
11,984	Dade	66	Male	Unknown			FL resident	04/11/20
11,985	Dade	58	Female	Unknown			FL resident	04/11/20
11,986	Dade	63	Male	No		Unknown	FL resident	04/11/20
11,987	Dade	65	Female	Unknown		No	FL resident	04/11/20
11,988	Dade	95	Female	Unknown			FL resident	04/11/20
11,989	Dade	39	Female	Unknown			FL resident	04/11/20



# Coronavirus: line list of cases

Data verified as of Apr 20, 2020 at 10 AM

Data in this report are provisional and subject to change.

Case	County	Age	Gender	Travel related	Travel detail	Contact with a confirmed case	Jurisdiction	Date case counted
11,990	Dade	80	Female	Unknown			FL resident	04/11/20
11,991	Dade	77	Male	Unknown			FL resident	04/11/20
11,992	Dade	55	Female	Unknown			FL resident	04/11/20
11,993	Dade	63	Male	Unknown			FL resident	04/11/20
11,994	Dade	64	Male	Unknown			FL resident	04/11/20
11,995	Dade	92	Female	Unknown			FL resident	04/11/20
11,996	Dade	58	Male	Unknown			FL resident	04/11/20
11,997	Dade	41	Female	Unknown			FL resident	04/11/20
11,998	Dade	13	Male	Unknown			FL resident	04/11/20
11,999	Dade	71	Female	Unknown			FL resident	04/11/20
12,000	Dade	53	Female	Unknown			FL resident	04/11/20
12,001	Dade	27	Male	Unknown			FL resident	04/11/20
12,002	Dade	88	Female	Unknown			FL resident	04/11/20
12,003	Dade	42	Female	Unknown			FL resident	04/11/20
12,004	Dade	51	Male	Unknown			FL resident	04/11/20
12,005	Dade	67	Female	Unknown			FL resident	04/11/20
12,006	Dade	72	Male	No		Unknown	FL resident	04/11/20
12,007	Dade	38	Male	Unknown		Yes	FL resident	04/11/20
12,008	Dade	75	Male	Unknown			FL resident	04/11/20
12,009	Dade	53	Male	Unknown			FL resident	04/11/20
12,010	Dade	99	Female	Unknown		Yes	FL resident	04/11/20
12,011	Dade	84	Female	No		Yes	FL resident	04/11/20
12,012	Dade	99	Female	Unknown			FL resident	04/11/20
12,013	Dade	86	Female	Unknown		Yes	FL resident	04/11/20
12,014	Dade	65	Male	Unknown			FL resident	04/11/20
12,015	Dade	34	Male	Unknown			FL resident	04/11/20
12,016	Dade	69	Male	Unknown			FL resident	04/11/20
12,017	Dade	54	Female	Unknown			FL resident	04/11/20
12,018	Dade	54	Female	Unknown			FL resident	04/11/20
12,019	Dade	28	Female	Unknown			FL resident	04/11/20
12,020	Dade	51	Male	Unknown			FL resident	04/11/20
12,021	Dade	59	Male	Unknown			FL resident	04/11/20
12,022	Dade	60	Male	Unknown			FL resident	04/11/20
12,023	Dade	72	Female	Unknown			FL resident	04/11/20
12,024	Dade	53	Female	Unknown			FL resident	04/11/20
12,025	Dade	44	Male	Unknown			FL resident	04/11/20
12,026	Dade	59	Female	Unknown			FL resident	04/11/20
12,027	Dade	65	Female	Unknown			FL resident	04/11/20
12,028	Dade	52	Male	Unknown			FL resident	04/11/20
12,029	Dade	76	Female	Unknown			FL resident	04/11/20
12,030	Dade	58	Female	Unknown			FL resident	04/11/20
12,031	Dade	52	Female	Unknown			FL resident	04/11/20
12,032	Dade	40	Female	Unknown			FL resident	04/11/20
12,033	Dade	48	Female	Unknown			FL resident	04/11/20
12,034	Dade	20	Male	Unknown			FL resident	04/11/20
12,035	Dade	53	Female	Unknown			FL resident	04/11/20
12,036	Dade	58	Male	Unknown			FL resident	04/11/20
12,037	Dade	52	Male	Unknown			FL resident	04/11/20
12,038	Dade	73	Male	Unknown			FL resident	04/11/20
12,039	Dade	35	Female	Unknown		Yes	FL resident	04/11/20
12,040	Dade	55	Male	Unknown			FL resident	04/11/20
12,041	Dade	60	Male	Unknown			FL resident	04/11/20
12,042	Dade	64	Female	Unknown			FL resident	04/11/20
12,043	Dade	44	Female	Unknown			FL resident	04/11/20
12,044	Dade	46	Male	Unknown			FL resident	04/11/20
12,045	Dade	76	Male	Unknown			FL resident	04/11/20
12,046	Dade	43	Female	Unknown			FL resident	04/11/20
12,047	Dade	46	Female	Unknown			FL resident	04/11/20
12,048	Dade	47	Male	Unknown			FL resident	04/11/20
12,049	Dade	65	Female	No		Yes	FL resident	04/11/20
12,050	Dade	27	Female	No		Yes	FL resident	04/11/20
12,051	Dade	29	Male	Unknown			FL resident	04/11/20

# Coronavirus: line list of cases

Data verified as of Apr 20, 2020 at 10 AM

Data in this report are provisional and subject to change.

Case	County	Age	Gender	Travel related	Travel detail	Contact with a confirmed case	Jurisdiction	Date case counted
12,052	Dade	48	Male	Unknown			FL resident	04/11/20
12,053	Dade	25	Male	Unknown			FL resident	04/11/20
12,054	Dade	61	Male	Unknown			FL resident	04/11/20
12,055	Dade	65	Female	Unknown			FL resident	04/11/20
12,056	Dade	75	Female	Unknown			FL resident	04/11/20
12,057	Dade	51	Female	Unknown			FL resident	04/11/20
12,058	Dade	29	Male	Unknown			FL resident	04/11/20
12,059	Dade	49	Female	Unknown			FL resident	04/11/20
12,060	Dade	23	Male	Unknown			FL resident	04/11/20
12,061	Dade	23	Female	Unknown			FL resident	04/11/20
12,062	Dade	37	Male	Unknown			FL resident	04/11/20
12,063	Dade	57	Male	Unknown			FL resident	04/11/20
12,064	Dade	59	Male	Unknown			FL resident	04/11/20
12,065	Dade	57	Female	Unknown			FL resident	04/11/20
12,066	Dade	35	Male	Unknown			FL resident	04/11/20
12,067	Dade	54	Male	Unknown			FL resident	04/11/20
12,068	Dade	54	Male	Unknown			FL resident	04/11/20
12,069	Dade	40	Female	Unknown			FL resident	04/11/20
12,070	Dade	47	Female	Unknown			FL resident	04/11/20
12,071	Dade	46	Female	Unknown			FL resident	04/11/20
12,072	Dade	58	Male	Unknown			FL resident	04/11/20
12,073	Dade	71	Male	Unknown			FL resident	04/11/20
12,074	Dade	75	Female	Unknown			FL resident	04/11/20
12,075	Dade	43	Female	Unknown			FL resident	04/11/20
12,076	Dade	60	Male	Unknown			FL resident	04/11/20
12,077	Dade	38	Female	Unknown			FL resident	04/11/20
12,078	Dade	52	Male	Unknown			FL resident	04/11/20
12,079	Dade	23	Female	Unknown			FL resident	04/11/20
12,080	Dade	27	Male	Unknown			FL resident	04/11/20
12,081	Dade	51	Male	Unknown			FL resident	04/11/20
12,082	Dade	32	Male	Unknown			FL resident	04/11/20
12,083	Dade	44	Male	Unknown			FL resident	04/11/20
12,084	Dade	60	Male	Unknown			FL resident	04/11/20
12,085	Dade	71	Male	Unknown			FL resident	04/11/20
12,086	Dade	54	Male	Unknown			FL resident	04/11/20
12,087	Dade	45	Male	Unknown			FL resident	04/11/20
12,088	Dade	65	Male	Unknown			FL resident	04/11/20
12,089	Dade	51	Male	Unknown			FL resident	04/11/20
12,090	Dade	79	Female	Unknown			FL resident	04/11/20
12,091	Dade	38	Male	Unknown			FL resident	04/11/20
12,092	Dade	82	Female	Unknown			FL resident	04/11/20
12,093	Dade	26	Male	Unknown			FL resident	04/11/20
12,094	Dade	46	Male	Unknown			FL resident	04/11/20
12,095	Dade	28	Male	Unknown			FL resident	04/11/20
12,096	Dade	30	Female	Unknown			FL resident	04/11/20
12,097	Dade	44	Male	Unknown			FL resident	04/11/20
12,098	Dade	65	Male	Unknown			FL resident	04/11/20
12,099	Dade	47	Female	Unknown			FL resident	04/11/20
12,100	Dade	62	Male	Unknown			FL resident	04/11/20
12,101	Dade	77	Male	Unknown			FL resident	04/11/20
12,102	Dade	60	Male	Unknown			FL resident	04/11/20
12,103	Dade	26	Male	Unknown			FL resident	04/11/20
12,104	Dade	56	Female	Unknown			FL resident	04/11/20
12,105	Dade	52	Male	Unknown			FL resident	04/11/20
12,106	Dade	51	Female	Unknown		No	FL resident	04/11/20
12,107	Dade	61	Female	Unknown			FL resident	04/11/20
12,108	Dade	50	Male	Unknown			FL resident	04/11/20
12,109	Dade	15	Male	Unknown			FL resident	04/11/20
12,110	Dade	56	Female	Unknown			FL resident	04/11/20
12,111	Dade	31	Male	Unknown			FL resident	04/11/20
12,112	Dade	49	Male	Unknown			FL resident	04/11/20
12,113	Dade	38	Male	Unknown			FL resident	04/11/20

# Coronavirus: line list of cases

Data verified as of Apr 20, 2020 at 10 AM

Data in this report are provisional and subject to change.

Case	County	Age	Gender	Travel related	Travel detail	Contact with a confirmed case	Jurisdiction	Date case counted
12,114	Dade	33	Female	Unknown			FL resident	04/11/20
12,115	Dade	54	Female	Unknown			FL resident	04/11/20
12,116	Dade	28	Male	Unknown			FL resident	04/11/20
12,117	Dade	48	Female	Unknown			FL resident	04/11/20
12,118	Dade	23	Female	Unknown			FL resident	04/11/20
12,119	Dade	58	Male	Unknown			FL resident	04/11/20
12,120	Dade	46	Female	Unknown			FL resident	04/11/20
12,121	Dade	31	Male	Unknown			FL resident	04/11/20
12,122	Dade	43	Male	Unknown			FL resident	04/11/20
12,123	Dade	41	Female	Unknown			FL resident	04/11/20
12,124	Dade	54	Female	Unknown			FL resident	04/11/20
12,125	Dade	64	Male	Unknown			FL resident	04/11/20
12,126	Dade	60	Female	Unknown			FL resident	04/11/20
12,127	Dade	46	Male	Unknown			FL resident	04/11/20
12,128	Dade	55	Male	Unknown			FL resident	04/11/20
12,129	Dade	56	Male	Unknown			FL resident	04/11/20
12,130	Dade	76	Male	Unknown			FL resident	04/11/20
12,131	Dade	70	Female	Unknown			FL resident	04/11/20
12,132	Dade	34	Female	Unknown			FL resident	04/11/20
12,133	Dade	65	Female	Unknown			FL resident	04/11/20
12,134	Dade	51	Female	Unknown			FL resident	04/11/20
12,135	Dade	55	Female	Unknown			FL resident	04/11/20
12,136	Dade	40	Female	No		Unknown	FL resident	04/11/20
12,137	Dade	55	Male	Unknown			FL resident	04/11/20
12,138	Dade	65	Female	Unknown			FL resident	04/11/20
12,139	Dade	37	Female	Unknown		Yes	FL resident	04/11/20
12,140	Dade	80	Female	Unknown			FL resident	04/11/20
12,141	Dade	72	Male	Unknown			FL resident	04/11/20
12,142	Dade	65	Female	Unknown			FL resident	04/11/20
12,143	Dade	34	Male	Unknown			FL resident	04/11/20
12,144	Dade	43	Male	Unknown			FL resident	04/11/20
12,145	Dade	69	Female	Unknown			FL resident	04/11/20
12,146	Dade	35	Female	Unknown			FL resident	04/11/20
12,147	Dade	21	Male	Unknown			FL resident	04/11/20
12,148	Dade	52	Unknown	Unknown			FL resident	04/11/20
12,149	Dade	34	Male	Unknown			FL resident	04/11/20
12,150	Dade	68	Female	Unknown			FL resident	04/11/20
12,151	Dade	62	Female	Unknown			FL resident	04/11/20
12,152	Dade	68	Female	Unknown			FL resident	04/11/20
12,153	Dade	69	Unknown	Unknown			FL resident	04/11/20
12,154	Dade	65	Male	Unknown			FL resident	04/11/20
12,155	Dade	62	Female	Unknown			FL resident	04/11/20
12,156	Dade	57	Male	Unknown			FL resident	04/11/20
12,157	Dade	67	Female	Unknown			FL resident	04/11/20
12,158	Dade	81	Female	Unknown			FL resident	04/11/20
12,159	Dade	64	Female	Unknown			FL resident	04/11/20
12,160	Dade	76	Female	No		Yes	FL resident	04/11/20
12,161	Dade	65	Female	Unknown			FL resident	04/11/20
12,162	Dade	32	Female	Unknown			FL resident	04/11/20
12,163	Dade	63	Male	Unknown			FL resident	04/11/20
12,164	Dade	65	Male	Unknown			FL resident	04/11/20
12,165	Dade	37	Male	Unknown			FL resident	04/11/20
12,166	Dade	86	Male	Unknown			FL resident	04/11/20
12,167	Dade	79	Male	Unknown			FL resident	04/11/20
12,168	Dade	50	Female	Unknown			FL resident	04/11/20
12,169	Dade	66	Male	Unknown			FL resident	04/11/20
12,170	Dade	71	Male	Unknown			FL resident	04/11/20
12,171	Dade	82	Female	Unknown			FL resident	04/11/20
12,172	Dade	60	Male	Unknown			FL resident	04/11/20
12,173	Dade	56	Female	Unknown			FL resident	04/11/20
12,174	Dade	66	Male	Unknown			FL resident	04/11/20
12,175	Dade	64	Female	No		Yes	FL resident	04/11/20

# Coronavirus: line list of cases

Data verified as of Apr 20, 2020 at 10 AM

Data in this report are provisional and subject to change.

Case	County	Age	Gender	Travel related	Travel detail	Contact with a confirmed case	Jurisdiction	Date case counted
12,176	Dade	58	Female	Unknown			FL resident	04/11/20
12,177	Dade	55	Male	Unknown			FL resident	04/11/20
12,178	Dade	66	Male	Unknown			FL resident	04/11/20
12,179	Dade	39	Female	Unknown			FL resident	04/11/20
12,180	Dade	75	Female	Unknown			FL resident	04/11/20
12,181	Dade	55	Male	Unknown			FL resident	04/11/20
12,182	Dade	29	Female	Unknown			FL resident	04/11/20
12,183	Dade	47	Male	Unknown			FL resident	04/11/20
12,184	Dade	41	Female	Unknown			FL resident	04/11/20
12,185	Dade	40	Male	Unknown			FL resident	04/11/20
12,186	Dade	29	Male	Unknown			FL resident	04/11/20
12,187	Dade	52	Female	Unknown			FL resident	04/11/20
12,188	Dade	42	Female	Unknown			FL resident	04/11/20
12,189	Dade	36	Male	Unknown			FL resident	04/11/20
12,190	Dade	21	Female	Unknown			FL resident	04/11/20
12,191	Dade	45	Male	Unknown			FL resident	04/11/20
12,192	Dade	67	Female	Unknown			FL resident	04/11/20
12,193	Dade	73	Female	Unknown			FL resident	04/11/20
12,194	Dade	46	Male	Unknown			FL resident	04/11/20
12,195	Dade	38	Male	Unknown			FL resident	04/11/20
12,196	Dade	71	Male	Unknown			FL resident	04/11/20
12,197	Dade	25	Female	Unknown			FL resident	04/11/20
12,198	Dade	75	Male	Unknown			FL resident	04/11/20
12,199	Dade	31	Male	Unknown			FL resident	04/11/20
12,200	Dade	60	Female	Unknown			FL resident	04/11/20
12,201	Dade	49	Male	Unknown			FL resident	04/11/20
12,202	Dade	68	Female	Unknown			FL resident	04/11/20
12,203	Dade	51	Male	Unknown		Yes	FL resident	04/11/20
12,204	Dade	32	Female	Unknown			FL resident	04/11/20
12,205	Dade	65	Female	Unknown		No	FL resident	04/11/20
12,206	Dade	60	Female	Unknown			FL resident	04/11/20
12,207	Dade	42	Female	Unknown			FL resident	04/11/20
12,208	Dade	53	Male	Unknown			FL resident	04/11/20
12,209	Dade	58	Female	No		No	FL resident	04/11/20
12,210	Dade	66	Male	Unknown			FL resident	04/11/20
12,211	Dade	64	Male	Unknown			FL resident	04/11/20
12,212	Dade	48	Female	Unknown			FL resident	04/11/20
12,213	Dade	48	Female	Unknown			FL resident	04/11/20
12,214	Dade	30	Male	Unknown			FL resident	04/11/20
12,215	Dade	35	Male	Unknown			FL resident	04/11/20
12,216	Dade	48	Female	Unknown			FL resident	04/11/20
12,217	Dade	62	Female	Unknown			FL resident	04/11/20
12,218	Dade	47	Female	Unknown			FL resident	04/11/20
12,219	Dade	31	Female	Unknown			FL resident	04/11/20
12,220	Dade	24	Male	Unknown			FL resident	04/11/20
12,221	Dade	68	Male	Unknown			FL resident	04/11/20
12,222	Dade	70	Female	Unknown			FL resident	04/11/20
12,223	Dade	38	Male	Unknown			FL resident	04/11/20
12,224	Dade	60	Male	Unknown			FL resident	04/11/20
12,225	Dade	74	Female	Unknown		Yes	FL resident	04/11/20
12,226	Dade	42	Male	No		Yes	FL resident	04/11/20
12,227	Dade	52	Male	Unknown		Yes	FL resident	04/11/20
12,228	Dade	37	Female	No		Yes	FL resident	04/11/20
12,229	Dade	43	Male	No		Yes	FL resident	04/11/20
12,230	Dade	72	Female	No		Yes	FL resident	04/11/20
12,231	Dade	73	Male	Unknown			FL resident	04/11/20
12,232	Dade	40	Female	Unknown			FL resident	04/11/20
12,233	Dade	41	Male	No		Yes	FL resident	04/11/20
12,234	Dade	73	Female	Unknown			FL resident	04/11/20
12,235	Dade	73	Female	Unknown			FL resident	04/11/20
12,236	Dade	72	Male	No		Yes	FL resident	04/11/20
12,237	Dade	84	Female	No			FL resident	04/11/20



# Coronavirus: line list of cases

Data verified as of Apr 20, 2020 at 10 AM

Data in this report are provisional and subject to change.

Case	County	Age	Gender	Travel related	Travel detail	Contact with a confirmed case	Jurisdiction	Date case counted
12,238	Dade	42	Female	No		Unknown	FL resident	04/11/20
12,239	Dade	60	Female	Unknown			FL resident	04/11/20
12,240	Dade	79	Female	Unknown			FL resident	04/11/20
12,241	Dade	65	Unknown	Unknown		Yes	FL resident	04/11/20
12,242	Dade	97	Unknown	No			FL resident	04/11/20
12,243	Dade	70	Male	Unknown			FL resident	04/11/20
12,244	Dade	51	Male	Unknown			FL resident	04/11/20
12,245	Dade	46	Female	Unknown			FL resident	04/11/20
12,246	Dade	69	Female	Unknown			FL resident	04/11/20
12,247	Dade	60	Male	Unknown			FL resident	04/11/20
12,248	Dade	85	Female	Unknown			FL resident	04/11/20
12,249	Dade	56	Female	Unknown			FL resident	04/11/20
12,250	Dade	67	Male	Unknown			FL resident	04/11/20
12,251	Dade	53	Male	Unknown			FL resident	04/11/20
12,252	Dade	58	Female	Unknown			FL resident	04/11/20
12,253	Dade	59	Female	Unknown			FL resident	04/11/20
12,254	Dade	24	Male	Unknown		Yes	FL resident	04/11/20
12,255	Dade	84	Female	Unknown			FL resident	04/11/20
12,256	Dade	68	Female	Unknown		Yes	FL resident	04/11/20
12,257	Dade	28	Male	Unknown			FL resident	04/12/20
12,258	Dade	22	Female	Unknown			FL resident	04/12/20
12,259	Dade	81	Female	Unknown			FL resident	04/12/20
12,260	Dade	83	Female	Unknown			FL resident	04/12/20
12,261	Dade	65	Male	Unknown			FL resident	04/12/20
12,262	Dade	62	Male	Unknown			FL resident	04/12/20
12,263	Dade	75	Female	Unknown		Yes	FL resident	04/12/20
12,264	Dade	56	Female	Unknown			FL resident	04/12/20
12,265	Dade	65	Male	Unknown			FL resident	04/12/20
12,266	Dade	92	Female	Unknown			FL resident	04/12/20
12,267	Dade	76	Female	Unknown			FL resident	04/12/20
12,268	Dade	48	Male	Unknown			FL resident	04/12/20
12,269	Dade	66	Female	Unknown			FL resident	04/12/20
12,270	Dade	54	Male	Unknown			FL resident	04/12/20
12,271	Dade	64	Male	Unknown			FL resident	04/12/20
12,272	Dade	58	Male	Unknown			FL resident	04/12/20
12,273	Dade	61	Female	Unknown			FL resident	04/12/20
12,274	Dade	56	Male	Unknown			FL resident	04/12/20
12,275	Dade	61	Male	Unknown			FL resident	04/12/20
12,276	Dade	41	Female	Unknown			FL resident	04/12/20
12,277	Dade	56	Male	Unknown			FL resident	04/12/20
12,278	Dade	28	Female	Unknown			FL resident	04/12/20
12,279	Dade	35	Male	Unknown			FL resident	04/12/20
12,280	Dade	59	Male	Unknown			FL resident	04/12/20
12,281	Dade	63	Male	Unknown			FL resident	04/12/20
12,282	Dade	43	Female	Unknown			FL resident	04/12/20
12,283	Dade	37	Female	Unknown			FL resident	04/12/20
12,284	Dade	57	Male	Unknown			FL resident	04/12/20
12,285	Dade	37	Female	Unknown			FL resident	04/12/20
12,286	Dade	25	Female	Unknown			FL resident	04/12/20
12,287	Dade	43	Male	Unknown			FL resident	04/12/20
12,288	Dade	36	Male	Unknown			FL resident	04/12/20
12,289	Dade	40	Male	Unknown		Yes	FL resident	04/12/20
12,290	Dade	75	Female	Unknown			FL resident	04/12/20
12,291	Dade	30	Female	Unknown			FL resident	04/12/20
12,292	Dade	61	Male	Unknown			FL resident	04/12/20
12,293	Dade	59	Male	Unknown			FL resident	04/12/20
12,294	Dade	43	Female	Unknown			FL resident	04/12/20
12,295	Dade	70	Male	Unknown			FL resident	04/12/20
12,296	Dade	18	Male	Unknown			FL resident	04/12/20
12,297	Dade	75	Female	Unknown			FL resident	04/12/20
12,298	Dade	57	Male	Unknown			FL resident	04/12/20
12,299	Dade	19	Female	Unknown			FL resident	04/12/20

# Coronavirus: line list of cases

Data verified as of Apr 20, 2020 at 10 AM

Data in this report are provisional and subject to change.

Case	County	Age	Gender	Travel related	Travel detail	Contact with a confirmed case	Jurisdiction	Date case counted
12,300	Dade	29	Male	Unknown			FL resident	04/12/20
12,301	Dade	70	Female	No		Yes	FL resident	04/12/20
12,302	Dade	26	Male	Unknown			FL resident	04/12/20
12,303	Dade	21	Female	Unknown			FL resident	04/12/20
12,304	Dade	73	Male	Unknown			FL resident	04/12/20
12,305	Dade	49	Female	Unknown			FL resident	04/12/20
12,306	Dade	26	Female	Unknown			FL resident	04/12/20
12,307	Dade	45	Female	Unknown			FL resident	04/12/20
12,308	Dade	44	Male	Unknown			FL resident	04/12/20
12,309	Dade	62	Female	Unknown			FL resident	04/12/20
12,310	Dade	57	Male	Unknown			FL resident	04/12/20
12,311	Dade	46	Male	Unknown			FL resident	04/12/20
12,312	Dade	22	Female	Unknown			FL resident	04/12/20
12,313	Dade	69	Male	Unknown			FL resident	04/12/20
12,314	Dade	49	Male	Unknown			FL resident	04/12/20
12,315	Dade	45	Female	Unknown			FL resident	04/12/20
12,316	Dade	35	Male	Unknown			FL resident	04/12/20
12,317	Dade	27	Female	Unknown			FL resident	04/12/20
12,318	Dade	65	Male	Unknown			FL resident	04/12/20
12,319	Dade	28	Male	Unknown			FL resident	04/12/20
12,320	Dade	51	Female	Unknown			FL resident	04/12/20
12,321	Dade	57	Male	Unknown			FL resident	04/12/20
12,322	Dade	67	Female	Unknown			FL resident	04/12/20
12,323	Dade	53	Female	Unknown			FL resident	04/12/20
12,324	Dade	25	Male	Unknown			FL resident	04/12/20
12,325	Dade	46	Male	Unknown			FL resident	04/12/20
12,326	Dade	23	Female	Unknown			FL resident	04/12/20
12,327	Dade	20	Male	Unknown			FL resident	04/12/20
12,328	Dade	53	Female	Unknown			FL resident	04/12/20
12,329	Dade	49	Female	Unknown			FL resident	04/12/20
12,330	Dade	31	Male	Unknown			FL resident	04/12/20
12,331	Dade	26	Male	Unknown			FL resident	04/12/20
12,332	Dade	51	Male	Unknown			FL resident	04/12/20
12,333	Dade	63	Female	Unknown			FL resident	04/12/20
12,334	Dade	51	Male	Unknown			FL resident	04/12/20
12,335	Dade	57	Female	Unknown			FL resident	04/12/20
12,336	Dade	53	Female	Unknown			FL resident	04/12/20
12,337	Dade	12	Male	Unknown			FL resident	04/12/20
12,338	Dade	25	Male	Unknown			FL resident	04/12/20
12,339	Dade	45	Female	Unknown			FL resident	04/12/20
12,340	Dade	40	Female	Unknown			FL resident	04/12/20
12,341	Dade	36	Female	Unknown			FL resident	04/12/20
12,342	Dade	35	Male	Unknown			FL resident	04/12/20
12,343	Dade	27	Male	Unknown			FL resident	04/12/20
12,344	Dade	55	Female	Unknown			FL resident	04/12/20
12,345	Dade	27	Female	Unknown			FL resident	04/12/20
12,346	Dade	32	Female	Unknown			FL resident	04/12/20
12,347	Dade	66	Male	Unknown			FL resident	04/12/20
12,348	Dade	23	Male	Unknown			FL resident	04/12/20
12,349	Dade	75	Male	Unknown			FL resident	04/12/20
12,350	Dade	39	Male	Unknown			FL resident	04/12/20
12,351	Dade	70	Female	Unknown			FL resident	04/12/20
12,352	Dade	55	Male	Unknown			FL resident	04/12/20
12,353	Dade	43	Female	Unknown			FL resident	04/12/20
12,354	Dade	54	Female	Unknown			FL resident	04/12/20
12,355	Dade	41	Male	Unknown			FL resident	04/12/20
12,356	Dade	25	Female	Unknown			FL resident	04/12/20
12,357	Dade	39	Male	Unknown			FL resident	04/12/20
12,358	Dade	28	Male	Unknown			FL resident	04/12/20
12,359	Dade	32	Male	Unknown			FL resident	04/12/20
12,360	Dade	19	Female	Unknown			FL resident	04/12/20
12,361	Dade	35	Male	Unknown			FL resident	04/12/20

# Coronavirus: line list of cases

Data verified as of Apr 20, 2020 at 10 AM

Data in this report are provisional and subject to change.

Case	County	Age	Gender	Travel related	Travel detail	Contact with a confirmed case	Jurisdiction	Date case counted
12,362	Dade	52	Female	Unknown			FL resident	04/12/20
12,363	Dade	30	Female	Unknown			FL resident	04/12/20
12,364	Dade	34	Male	Unknown			FL resident	04/12/20
12,365	Dade	67	Male	Unknown			FL resident	04/12/20
12,366	Dade	65	Female	Unknown		No	FL resident	04/12/20
12,367	Dade	54	Male	Unknown			FL resident	04/12/20
12,368	Dade	44	Male	Unknown			FL resident	04/12/20
12,369	Dade	34	Female	Unknown			FL resident	04/12/20
12,370	Dade	27	Female	Unknown			FL resident	04/12/20
12,371	Dade	35	Female	Unknown			FL resident	04/12/20
12,372	Dade	43	Male	Unknown			FL resident	04/12/20
12,373	Dade	72	Female	Unknown			FL resident	04/12/20
12,374	Dade	43	Male	Unknown			FL resident	04/12/20
12,375	Dade	45	Unknown	Unknown			FL resident	04/12/20
12,376	Dade	39	Female	Unknown			FL resident	04/12/20
12,377	Dade	39	Female	Unknown			FL resident	04/12/20
12,378	Dade	63	Male	Unknown			FL resident	04/12/20
12,379	Dade	66	Male	Unknown			FL resident	04/12/20
12,380	Dade	53	Male	Unknown			FL resident	04/12/20
12,381	Dade	44	Male	Unknown			FL resident	04/12/20
12,382	Dade	78	Male	Unknown			FL resident	04/12/20
12,383	Dade	87	Male	Unknown			FL resident	04/12/20
12,384	Dade	58	Male	Unknown		Yes	FL resident	04/12/20
12,385	Dade	71	Female	Unknown			FL resident	04/12/20
12,386	Dade	79	Female	Unknown			FL resident	04/12/20
12,387	Dade	81	Female	Unknown			FL resident	04/12/20
12,388	Dade	83	Male	Unknown			FL resident	04/12/20
12,389	Dade	52	Male	Unknown			FL resident	04/12/20
12,390	Dade	56	Male	Unknown			FL resident	04/12/20
12,391	Dade	55	Male	Unknown			FL resident	04/12/20
12,392	Dade	27	Male	Unknown			FL resident	04/12/20
12,393	Dade	47	Male	Unknown			FL resident	04/12/20
12,394	Dade	78	Female	Unknown			FL resident	04/12/20
12,395	Dade	83	Male	Unknown			FL resident	04/12/20
12,396	Dade	72	Male	Unknown			FL resident	04/12/20
12,397	Dade	51	Male	Unknown			FL resident	04/12/20
12,398	Dade	57	Male	Unknown			FL resident	04/12/20
12,399	Dade	51	Female	Unknown			FL resident	04/12/20
12,400	Dade	77	Male	Unknown			FL resident	04/12/20
12,401	Dade	61	Male	Unknown			FL resident	04/12/20
12,402	Dade	66	Male	Unknown			FL resident	04/12/20
12,403	Dade	23	Female	Unknown			FL resident	04/12/20
12,404	Dade	22	Male	Unknown			FL resident	04/12/20
12,405	Dade	22	Male	Unknown			FL resident	04/12/20
12,406	Dade	67	Female	Unknown			FL resident	04/12/20
12,407	Dade	44	Male	Unknown			FL resident	04/12/20
12,408	Dade	57	Female	Unknown			FL resident	04/12/20
12,409	Dade	37	Female	Unknown			FL resident	04/12/20
12,410	Dade	37	Female	Unknown			FL resident	04/12/20
12,411	Dade	76	Female	Unknown			FL resident	04/12/20
12,412	Dade	12	Male	Unknown			FL resident	04/12/20
12,413	Dade	55	Female	Unknown			FL resident	04/12/20
12,414	Dade	98	Female	Unknown			FL resident	04/12/20
12,415	Dade	20	Male	Unknown			FL resident	04/12/20
12,416	Dade	24	Male	Unknown			FL resident	04/12/20
12,417	Dade	33	Male	Unknown			FL resident	04/12/20
12,418	Dade	76	Female	Unknown			FL resident	04/12/20
12,419	Dade	56	Male	Unknown			FL resident	04/12/20
12,420	Dade	18	Male	Unknown			FL resident	04/12/20
12,421	Dade	74	Female	Unknown			FL resident	04/12/20
12,422	Dade	75	Female	Unknown			FL resident	04/12/20
12,423	Dade	53	Female	Unknown			FL resident	04/12/20

# Coronavirus: line list of cases

Data verified as of Apr 20, 2020 at 10 AM

Data in this report are provisional and subject to change.

Case	County	Age	Gender	Travel related	Travel detail	Contact with a confirmed case	Jurisdiction	Date case counted
12,424	Dade	48	Female	Unknown			FL resident	04/12/20
12,425	Dade	70	Female	Unknown		Unknown	FL resident	04/12/20
12,426	Dade	29	Female	Unknown			FL resident	04/12/20
12,427	Dade	22	Female	Unknown			FL resident	04/12/20
12,428	Dade	51	Female	Unknown			FL resident	04/12/20
12,429	Dade	43	Male	Unknown			FL resident	04/12/20
12,430	Dade	97	Male	Unknown			FL resident	04/12/20
12,431	Dade	29	Female	Unknown			FL resident	04/12/20
12,432	Dade	39	Male	Unknown			FL resident	04/12/20
12,433	Dade	55	Female	Unknown			FL resident	04/12/20
12,434	Dade	27	Male	Unknown			FL resident	04/12/20
12,435	Dade	11	Male	Unknown			FL resident	04/12/20
12,436	Dade	70	Female	Unknown			FL resident	04/12/20
12,437	Dade	58	Female	Unknown			FL resident	04/12/20
12,438	Dade	41	Male	Unknown			FL resident	04/12/20
12,439	Dade	45	Female	Unknown			FL resident	04/12/20
12,440	Dade	34	Female	Unknown			FL resident	04/12/20
12,441	Dade	56	Female	Unknown			FL resident	04/12/20
12,442	Dade	38	Female	Unknown			FL resident	04/12/20
12,443	Dade	26	Female	Unknown			FL resident	04/12/20
12,444	Dade	28	Male	Unknown			FL resident	04/12/20
12,445	Dade	50	Male	Unknown			FL resident	04/12/20
12,446	Dade	47	Male	Unknown			FL resident	04/12/20
12,447	Dade	33	Female	Unknown			FL resident	04/12/20
12,448	Dade	51	Male	Unknown			FL resident	04/12/20
12,449	Dade	36	Female	Unknown			FL resident	04/12/20
12,450	Dade	46	Female	Unknown			FL resident	04/12/20
12,451	Dade	45	Female	Unknown			FL resident	04/12/20
12,452	Dade	45	Female	Unknown			FL resident	04/12/20
12,453	Dade	83	Female	Unknown			FL resident	04/12/20
12,454	Dade	74	Male	Unknown			FL resident	04/12/20
12,455	Dade	51	Male	Unknown			FL resident	04/12/20
12,456	Dade	49	Male	Unknown			FL resident	04/12/20
12,457	Dade	27	Male	Unknown			FL resident	04/12/20
12,458	Dade	22	Female	Unknown			FL resident	04/12/20
12,459	Dade	56	Male	Unknown			FL resident	04/12/20
12,460	Dade	67	Male	Unknown			FL resident	04/12/20
12,461	Dade	56	Female	Unknown			FL resident	04/12/20
12,462	Dade	66	Female	Unknown			FL resident	04/12/20
12,463	Dade	58	Female	Unknown		Yes	FL resident	04/12/20
12,464	Dade	33	Male	Unknown			FL resident	04/12/20
12,465	Dade	29	Male	Unknown			FL resident	04/12/20
12,466	Dade	56	Male	Unknown			FL resident	04/12/20
12,467	Dade	52	Female	Unknown			FL resident	04/12/20
12,468	Dade	63	Male	Unknown			FL resident	04/12/20
12,469	Dade	40	Male	Unknown			FL resident	04/12/20
12,470	Dade	28	Male	Unknown			FL resident	04/12/20
12,471	Dade	39	Female	Unknown			FL resident	04/12/20
12,472	Dade	69	Female	No			FL resident	04/12/20
12,473	Dade	51	Female	Unknown			FL resident	04/12/20
12,474	Dade	60	Male	Unknown			FL resident	04/12/20
12,475	Dade	54	Male	Unknown			FL resident	04/12/20
12,476	Dade	45	Male	No		No	FL resident	04/12/20
12,477	Dade	48	Female	Unknown			FL resident	04/12/20
12,478	Dade	33	Female	Unknown			FL resident	04/12/20
12,479	Dade	51	Female	No		No	FL resident	04/12/20
12,480	Dade	28	Male	Unknown			FL resident	04/12/20
12,481	Dade	59	Male	Unknown			FL resident	04/12/20
12,482	Dade	45	Female	Unknown			FL resident	04/12/20
12,483	Dade	52	Female	Unknown			FL resident	04/12/20
12,484	Dade	30	Male	Unknown			FL resident	04/12/20
12,485	Dade	33	Female	Unknown			FL resident	04/12/20



# Coronavirus: line list of cases

Data verified as of Apr 20, 2020 at 10 AM

Data in this report are provisional and subject to change.

Case	County	Age	Gender	Travel related	Travel detail	Contact with a confirmed case	Jurisdiction	Date case counted
12,486	Dade	56	Female	Unknown			FL resident	04/12/20
12,487	Dade	53	Female	Unknown			FL resident	04/12/20
12,488	Dade	38	Male	Unknown			FL resident	04/12/20
12,489	Dade	56	Female	Unknown			FL resident	04/12/20
12,490	Dade	16	Male	Unknown			FL resident	04/12/20
12,491	Dade	54	Male	No		Unknown	FL resident	04/12/20
12,492	Dade	78	Female	Unknown			FL resident	04/12/20
12,493	Dade	60	Male	Unknown			FL resident	04/12/20
12,494	Dade	76	Female	Unknown			FL resident	04/12/20
12,495	Dade	77	Male	Unknown			FL resident	04/12/20
12,496	Dade	84	Male	No		Yes	FL resident	04/12/20
12,497	Dade	42	Female	No		Yes	FL resident	04/12/20
12,498	Dade	45	Female	No		Yes	FL resident	04/12/20
12,499	Dade	66	Female	Unknown			FL resident	04/12/20
12,500	Dade	52	Male	Unknown			FL resident	04/12/20
12,501	Dade	55	Male	Unknown			FL resident	04/12/20
12,502	Dade	44	Female	Unknown			FL resident	04/12/20
12,503	Dade	50	Male	Unknown			FL resident	04/12/20
12,504	Dade	56	Female	Unknown			FL resident	04/12/20
12,505	Dade	22	Female	Unknown			FL resident	04/12/20
12,506	Dade	41	Male	No		No	FL resident	04/12/20
12,507	Dade	27	Female	Unknown			FL resident	04/12/20
12,508	Dade	29	Female	Unknown			FL resident	04/12/20
12,509	Dade	77	Female	Unknown			FL resident	04/12/20
12,510	Dade	74	Male	Unknown			FL resident	04/12/20
12,511	Dade	82	Female	Unknown			FL resident	04/12/20
12,512	Dade	50	Female	Unknown			FL resident	04/12/20
12,513	Dade	27	Female	Unknown			FL resident	04/12/20
12,514	Dade	65	Female	Unknown			FL resident	04/12/20
12,515	Dade	27	Female	Unknown			FL resident	04/12/20
12,516	Dade	45	Female	Unknown			FL resident	04/12/20
12,517	Dade	1	Female	Unknown			FL resident	04/12/20
12,518	Dade	11	Female	Unknown			FL resident	04/12/20
12,519	Dade	37	Male	Unknown			FL resident	04/12/20
12,520	Dade	77	Female	Unknown			FL resident	04/12/20
12,521	Dade	70	Female	Unknown			FL resident	04/12/20
12,522	Dade	51	Female	Unknown			FL resident	04/12/20
12,523	Dade	51	Male	Unknown			FL resident	04/12/20
12,524	Dade	26	Female	No		Yes	FL resident	04/12/20
12,525	Dade	51	Female	Unknown			FL resident	04/12/20
12,526	Dade	34	Male	Unknown			FL resident	04/12/20
12,527	Dade	51	Female	Unknown			FL resident	04/12/20
12,528	Dade	65	Female	Unknown			FL resident	04/12/20
12,529	Dade	38	Female	Unknown			FL resident	04/12/20
12,530	Dade	35	Female	Unknown			FL resident	04/12/20
12,531	Dade	34	Male	Unknown			FL resident	04/12/20
12,532	Dade	54	Female	Unknown			FL resident	04/12/20
12,533	Dade	66	Male	Unknown			FL resident	04/12/20
12,534	Dade	32	Female	Unknown			FL resident	04/12/20
12,535	Dade	33	Male	Unknown			FL resident	04/12/20
12,536	Dade	49	Male	Unknown			FL resident	04/12/20
12,537	Dade	88	Female	No		Unknown	FL resident	04/12/20
12,538	Dade	64	Female	Unknown			FL resident	04/12/20
12,539	Dade	87	Male	Unknown		Yes	FL resident	04/12/20
12,540	Dade	84	Female	Unknown			FL resident	04/12/20
12,541	Dade	48	Female	Unknown			FL resident	04/12/20
12,542	Dade	47	Male	Unknown			FL resident	04/12/20
12,543	Dade	89	Male	Unknown			FL resident	04/12/20
12,544	Dade	92	Female	Unknown			FL resident	04/12/20
12,545	Dade	44	Female	No		Unknown	FL resident	04/12/20
12,546	Dade	83	Female	Unknown			FL resident	04/12/20
12,547	Dade	66	Male	No		No	FL resident	04/12/20

# Coronavirus: line list of cases

Data verified as of Apr 20, 2020 at 10 AM

Data in this report are provisional and subject to change.

Case	County	Age	Gender	Travel related	Travel detail	Contact with a confirmed case	Jurisdiction	Date case counted
12,548	Dade	32	Female	Unknown			FL resident	04/12/20
12,549	Dade	59	Female	Unknown			FL resident	04/13/20
12,550	Dade	40	Female	Unknown			FL resident	04/13/20
12,551	Dade	42	Male	Unknown			FL resident	04/13/20
12,552	Dade	32	Male	Unknown			FL resident	04/13/20
12,553	Dade	32	Female	Unknown			FL resident	04/13/20
12,554	Dade	35	Male	Unknown			FL resident	04/13/20
12,555	Dade	61	Female	Unknown			FL resident	04/13/20
12,556	Dade	37	Female	Unknown			FL resident	04/13/20
12,557	Dade	70	Female	Unknown			FL resident	04/13/20
12,558	Dade	67	Male	Unknown			FL resident	04/13/20
12,559	Dade	61	Male	Unknown			FL resident	04/13/20
12,560	Dade	67	Female	Unknown			FL resident	04/13/20
12,561	Dade	31	Female	No		Unknown	FL resident	04/13/20
12,562	Dade	26	Male	Unknown			FL resident	04/13/20
12,563	Dade	83	Male	Unknown			FL resident	04/13/20
12,564	Dade	48	Male	Unknown			FL resident	04/13/20
12,565	Dade	72	Female	Unknown			FL resident	04/13/20
12,566	Dade	60	Female	Unknown			FL resident	04/13/20
12,567	Dade	62	Male	Unknown			FL resident	04/13/20
12,568	Dade	80	Male	Unknown			FL resident	04/13/20
12,569	Dade	27	Male	Unknown			FL resident	04/13/20
12,570	Dade	61	Female	Unknown			FL resident	04/13/20
12,571	Dade	40	Male	Unknown			FL resident	04/13/20
12,572	Dade	69	Male	Unknown			FL resident	04/13/20
12,573	Dade	38	Female	Unknown			FL resident	04/13/20
12,574	Dade	47	Female	Unknown			FL resident	04/13/20
12,575	Dade	38	Female	Unknown			FL resident	04/13/20
12,576	Dade	45	Female	Unknown			FL resident	04/13/20
12,577	Dade	31	Female	Unknown			FL resident	04/13/20
12,578	Dade	38	Female	Unknown			FL resident	04/13/20
12,579	Dade	34	Female	Unknown			FL resident	04/13/20
12,580	Dade	42	Male	Unknown			FL resident	04/13/20
12,581	Dade	65	Male	Unknown			FL resident	04/13/20
12,582	Dade	33	Male	Unknown			FL resident	04/13/20
12,583	Dade	49	Female	Unknown			FL resident	04/13/20
12,584	Dade	20	Male	Unknown			FL resident	04/13/20
12,585	Dade	46	Female	Unknown			FL resident	04/13/20
12,586	Dade	20	Male	Unknown			FL resident	04/13/20
12,587	Dade	62	Female	Unknown			FL resident	04/13/20
12,588	Dade	43	Male	Unknown			FL resident	04/13/20
12,589	Dade	27	Male	Unknown			FL resident	04/13/20
12,590	Dade	25	Male	Unknown			FL resident	04/13/20
12,591	Dade	54	Female	Unknown			FL resident	04/13/20
12,592	Dade	60	Female	Unknown			FL resident	04/13/20
12,593	Dade	29	Female	Unknown			FL resident	04/13/20
12,594	Dade	54	Male	Unknown			FL resident	04/13/20
12,595	Dade	52	Male	Unknown			FL resident	04/13/20
12,596	Dade	55	Male	Unknown			FL resident	04/13/20
12,597	Dade	26	Female	Unknown			FL resident	04/13/20
12,598	Dade	20	Male	Unknown			FL resident	04/13/20
12,599	Dade	58	Female	Unknown			FL resident	04/13/20
12,600	Dade	49	Female	Unknown			FL resident	04/13/20
12,601	Dade	50	Female	Unknown			FL resident	04/13/20
12,602	Dade	26	Female	Unknown			FL resident	04/13/20
12,603	Dade	52	Male	Unknown			FL resident	04/13/20
12,604	Dade	24	Male	Unknown			FL resident	04/13/20
12,605	Dade	53	Male	Unknown			FL resident	04/13/20
12,606	Dade	22	Male	Unknown			FL resident	04/13/20
12,607	Dade	59	Male	Unknown			FL resident	04/13/20
12,608	Dade	48	Female	Unknown			FL resident	04/13/20
12,609	Dade	18	Female	Unknown			FL resident	04/13/20

# Coronavirus: line list of cases

Data verified as of Apr 20, 2020 at 10 AM

Data in this report are provisional and subject to change.

Case	County	Age	Gender	Travel related	Travel detail	Contact with a confirmed case	Jurisdiction	Date case counted
12,610	Dade	40	Male	No		Yes	FL resident	04/13/20
12,611	Dade	21	Male	Unknown			FL resident	04/13/20
12,612	Dade	21	Male	Unknown			FL resident	04/13/20
12,613	Dade	35	Male	Unknown			FL resident	04/13/20
12,614	Dade	56	Male	No		Yes	FL resident	04/13/20
12,615	Dade	48	Female	No		Yes	FL resident	04/13/20
12,616	Dade	22	Female	Unknown			FL resident	04/13/20
12,617	Dade	86	Female	No		Yes	FL resident	04/13/20
12,618	Dade	28	Male	Unknown			FL resident	04/13/20
12,619	Dade	32	Female	Unknown			FL resident	04/13/20
12,620	Dade	27	Female	Unknown			FL resident	04/13/20
12,621	Dade	43	Female	Unknown			FL resident	04/13/20
12,622	Dade	26	Unknown	Unknown			FL resident	04/13/20
12,623	Dade	23	Male	Unknown			FL resident	04/13/20
12,624	Dade	70	Female	Unknown			FL resident	04/13/20
12,625	Dade	31	Female	Unknown			FL resident	04/13/20
12,626	Dade	24	Female	Unknown			FL resident	04/13/20
12,627	Dade	36	Male	Unknown			FL resident	04/13/20
12,628	Dade	25	Female	Unknown			FL resident	04/13/20
12,629	Dade	63	Male	Unknown			FL resident	04/13/20
12,630	Dade	57	Male	Unknown			FL resident	04/13/20
12,631	Dade	22	Female	Unknown			FL resident	04/13/20
12,632	Dade	30	Male	No		No	FL resident	04/13/20
12,633	Dade	44	Female	No		No	FL resident	04/13/20
12,634	Dade	55	Male	No		Unknown	FL resident	04/13/20
12,635	Dade	63	Male	Unknown			FL resident	04/13/20
12,636	Dade	73	Female	Unknown			FL resident	04/13/20
12,637	Dade	29	Female	Unknown			FL resident	04/13/20
12,638	Dade	52	Male	Unknown		No	FL resident	04/13/20
12,639	Dade	45	Male	Unknown			FL resident	04/13/20
12,640	Dade	62	Female	Unknown			FL resident	04/13/20
12,641	Dade	68	Male	Unknown			FL resident	04/13/20
12,642	Dade	30	Male	Unknown			FL resident	04/13/20
12,643	Dade	31	Male	Unknown			FL resident	04/13/20
12,644	Dade	39	Female	Unknown			FL resident	04/13/20
12,645	Dade	78	Female	No		Yes	FL resident	04/13/20
12,646	Dade	55	Female	Unknown			FL resident	04/13/20
12,647	Dade	63	Male	Unknown			FL resident	04/13/20
12,648	Dade	39	Female	Unknown			FL resident	04/13/20
12,649	Dade	64	Female	Unknown			FL resident	04/13/20
12,650	Dade	32	Female	Unknown			FL resident	04/13/20
12,651	Dade	20	Female	Unknown			FL resident	04/13/20
12,652	Dade	39	Female	Unknown			FL resident	04/13/20
12,653	Dade	56	Male	Unknown			FL resident	04/13/20
12,654	Dade	47	Male	Unknown			FL resident	04/13/20
12,655	Dade	48	Male	Unknown			FL resident	04/13/20
12,656	Dade	41	Female	Unknown			FL resident	04/13/20
12,657	Dade	25	Male	Unknown			FL resident	04/13/20
12,658	Dade	86	Female	Unknown			FL resident	04/13/20
12,659	Dade	62	Female	Unknown			FL resident	04/13/20
12,660	Dade	26	Female	Unknown			FL resident	04/13/20
12,661	Dade	85	Male	Unknown			FL resident	04/13/20
12,662	Dade	84	Female	Unknown			FL resident	04/13/20
12,663	Dade	64	Male	Unknown			FL resident	04/13/20
12,664	Dade	57	Female	Unknown			FL resident	04/13/20
12,665	Dade	31	Male	Unknown			FL resident	04/13/20
12,666	Dade	79	Female	Unknown			FL resident	04/13/20
12,667	Dade	94	Female	Unknown		Unknown	FL resident	04/13/20
12,668	Dade	60	Female	Unknown			FL resident	04/13/20
12,669	Dade	72	Male	Unknown			FL resident	04/13/20
12,670	Dade	88	Male	Unknown			FL resident	04/13/20
12,671	Dade	37	Male	Unknown			FL resident	04/13/20

# Coronavirus: line list of cases

Data verified as of Apr 20, 2020 at 10 AM

Data in this report are provisional and subject to change.

Case	County	Age	Gender	Travel related	Travel detail	Contact with a confirmed case	Jurisdiction	Date case counted
12,672	Dade	41	Male	Unknown			FL resident	04/13/20
12,673	Dade	49	Female	Unknown			FL resident	04/13/20
12,674	Dade	51	Female	Unknown			FL resident	04/13/20
12,675	Dade	67	Female	Unknown			FL resident	04/13/20
12,676	Dade	68	Male	Unknown			FL resident	04/13/20
12,677	Dade	46	Female	Unknown			FL resident	04/13/20
12,678	Dade	62	Female	Unknown			FL resident	04/13/20
12,679	Dade	73	Female	Unknown			FL resident	04/13/20
12,680	Dade	2	Male	Unknown			FL resident	04/13/20
12,681	Dade	51	Female	Unknown			FL resident	04/13/20
12,682	Dade	55	Male	Unknown			FL resident	04/13/20
12,683	Dade	56	Male	Unknown			FL resident	04/13/20
12,684	Dade	47	Male	Unknown			FL resident	04/13/20
12,685	Dade	38	Female	Unknown			FL resident	04/13/20
12,686	Dade	49	Female	Unknown			FL resident	04/13/20
12,687	Dade	28	Male	Unknown			FL resident	04/13/20
12,688	Dade	79	Male	Unknown			FL resident	04/13/20
12,689	Dade	61	Female	Unknown			FL resident	04/13/20
12,690	Dade	68	Male	Unknown			FL resident	04/13/20
12,691	Dade	53	Male	Unknown			FL resident	04/13/20
12,692	Dade	64	Female	Unknown			FL resident	04/13/20
12,693	Dade	41	Female	Unknown			FL resident	04/13/20
12,694	Dade	41	Male	Unknown			FL resident	04/13/20
12,695	Dade	48	Female	Unknown			FL resident	04/13/20
12,696	Dade	30	Male	Unknown			FL resident	04/13/20
12,697	Dade	48	Male	Unknown			FL resident	04/13/20
12,698	Dade	30	Female	No		Yes	FL resident	04/13/20
12,699	Dade	46	Male	Unknown			FL resident	04/13/20
12,700	Dade	40	Male	Unknown			FL resident	04/13/20
12,701	Dade	67	Male	Unknown			FL resident	04/13/20
12,702	Dade	46	Female	Unknown			FL resident	04/13/20
12,703	Dade	55	Female	Unknown			FL resident	04/13/20
12,704	Dade	35	Female	Unknown			FL resident	04/13/20
12,705	Dade	49	Female	Unknown			FL resident	04/13/20
12,706	Dade	53	Male	Unknown			FL resident	04/13/20
12,707	Dade	71	Male	Unknown			FL resident	04/13/20
12,708	Dade	43	Female	Unknown			FL resident	04/13/20
12,709	Dade	81	Male	Unknown			FL resident	04/13/20
12,710	Dade	35	Male	Unknown			FL resident	04/13/20
12,711	Dade	57	Female	Unknown			FL resident	04/13/20
12,712	Dade	31	Male	Unknown			FL resident	04/13/20
12,713	Dade	42	Female	Unknown			FL resident	04/13/20
12,714	Dade	39	Male	Unknown			FL resident	04/13/20
12,715	Dade	46	Female	Unknown			FL resident	04/13/20
12,716	Dade	38	Female	Unknown			FL resident	04/13/20
12,717	Dade	87	Female	No		Yes	FL resident	04/13/20
12,718	Dade	22	Female	Unknown			FL resident	04/13/20
12,719	Dade	87	Male	Unknown		Unknown	FL resident	04/13/20
12,720	Dade	24	Female	Unknown			FL resident	04/13/20
12,721	Dade	37	Female	Unknown			FL resident	04/13/20
12,722	Dade	55	Female	Unknown			FL resident	04/13/20
12,723	Dade	47	Female	Unknown			FL resident	04/13/20
12,724	Dade	56	Female	Unknown			FL resident	04/13/20
12,725	Dade	41	Female	Unknown			FL resident	04/13/20
12,726	Dade	54	Female	Unknown			FL resident	04/13/20
12,727	Dade	48	Male	Unknown			FL resident	04/13/20
12,728	Dade	40	Female	Unknown			FL resident	04/13/20
12,729	Dade	44	Female	Unknown			FL resident	04/13/20
12,730	Dade	44	Female	Unknown			FL resident	04/13/20
12,731	Dade	55	Male	Unknown			FL resident	04/13/20
12,732	Dade	64	Male	Unknown			FL resident	04/13/20
12,733	Dade	30	Male	Unknown			FL resident	04/13/20



# Coronavirus: line list of cases

Data verified as of Apr 20, 2020 at 10 AM

Data in this report are provisional and subject to change.

Case	County	Age	Gender	Travel related	Travel detail	Contact with a confirmed case	Jurisdiction	Date case counted
12,734	Dade	44	Female	Unknown			FL resident	04/13/20
12,735	Dade	30	Female	Unknown			FL resident	04/13/20
12,736	Dade	47	Male	Unknown			FL resident	04/13/20
12,737	Dade	20	Male	Unknown			FL resident	04/13/20
12,738	Dade	33	Female	Unknown			FL resident	04/13/20
12,739	Dade	57	Female	Unknown			FL resident	04/13/20
12,740	Dade	48	Female	Unknown			FL resident	04/13/20
12,741	Dade	37	Female	Unknown			FL resident	04/13/20
12,742	Dade	27	Male	Unknown			FL resident	04/13/20
12,743	Dade	25	Male	No		Yes	FL resident	04/13/20
12,744	Dade	60	Male	Unknown			FL resident	04/13/20
12,745	Dade	29	Male	Unknown			FL resident	04/13/20
12,746	Dade	51	Male	Unknown			FL resident	04/13/20
12,747	Dade	56	Female	Unknown			FL resident	04/13/20
12,748	Dade	67	Male	Unknown			FL resident	04/13/20
12,749	Dade	91	Female	Unknown			FL resident	04/13/20
12,750	Dade	45	Male	Unknown			FL resident	04/13/20
12,751	Dade	34	Male	Unknown			FL resident	04/13/20
12,752	Dade	42	Male	Unknown			FL resident	04/13/20
12,753	Dade	52	Male	Unknown			FL resident	04/13/20
12,754	Dade	58	Male	Unknown			FL resident	04/13/20
12,755	Dade	45	Female	Unknown			FL resident	04/13/20
12,756	Dade	18	Female	Unknown			FL resident	04/13/20
12,757	Dade	46	Male	Unknown			FL resident	04/13/20
12,758	Dade	53	Male	No		No	FL resident	04/13/20
12,759	Dade	44	Female	Unknown			FL resident	04/13/20
12,760	Dade	5	Male	Unknown			FL resident	04/13/20
12,761	Dade	35	Male	Unknown			FL resident	04/13/20
12,762	Dade	47	Female	Unknown			FL resident	04/13/20
12,763	Dade	28	Female	Unknown			FL resident	04/13/20
12,764	Dade	31	Male	Unknown			FL resident	04/13/20
12,765	Dade	44	Male	Unknown			FL resident	04/13/20
12,766	Dade	21	Male	Unknown			FL resident	04/13/20
12,767	Dade	47	Male	No		No	FL resident	04/13/20
12,768	Dade	33	Female	Unknown			FL resident	04/13/20
12,769	Dade	50	Female	Unknown			FL resident	04/13/20
12,770	Dade	36	Male	Unknown			FL resident	04/13/20
12,771	Dade	55	Female	Unknown			FL resident	04/13/20
12,772	Dade	49	Female	Unknown		Yes	FL resident	04/13/20
12,773	Dade	50	Female	Unknown			FL resident	04/13/20
12,774	Dade	27	Male	Unknown			FL resident	04/13/20
12,775	Dade	62	Male	Unknown			FL resident	04/13/20
12,776	Dade	53	Male	Unknown			FL resident	04/13/20
12,777	Dade	65	Male	Unknown			FL resident	04/13/20
12,778	Dade	22	Female	Unknown			FL resident	04/13/20
12,779	Dade	49	Female	Unknown			FL resident	04/13/20
12,780	Dade	33	Male	Unknown			FL resident	04/13/20
12,781	Dade	25	Male	Unknown			FL resident	04/13/20
12,782	Dade	24	Female	Unknown			FL resident	04/13/20
12,783	Dade	51	Female	No		No	FL resident	04/13/20
12,784	Dade	64	Female	Unknown			FL resident	04/13/20
12,785	Dade	18	Male	Unknown			FL resident	04/13/20
12,786	Dade	18	Female	Unknown			FL resident	04/13/20
12,787	Dade	50	Male	Unknown			FL resident	04/13/20
12,788	Dade	61	Male	Unknown			FL resident	04/13/20
12,789	Dade	35	Male	Unknown			FL resident	04/13/20
12,790	Dade	58	Male	Unknown			FL resident	04/13/20
12,791	Dade	29	Female	Unknown			FL resident	04/13/20
12,792	Dade	23	Male	Unknown			FL resident	04/13/20
12,793	Dade	61	Female	Unknown			FL resident	04/13/20
12,794	Dade	32	Female	Unknown			FL resident	04/13/20
12,795	Dade	32	Male	Unknown			FL resident	04/13/20

# Coronavirus: line list of cases

Data verified as of Apr 20, 2020 at 10 AM

Data in this report are provisional and subject to change.

Case	County	Age	Gender	Travel related	Travel detail	Contact with a confirmed case	Jurisdiction	Date case counted
12,796	Dade	29	Male	Unknown			FL resident	04/13/20
12,797	Dade	48	Female	Unknown			FL resident	04/13/20
12,798	Dade	66	Female	Unknown			FL resident	04/13/20
12,799	Dade	16	Female	Unknown			FL resident	04/13/20
12,800	Dade	23	Male	Unknown			FL resident	04/13/20
12,801	Dade	20	Male	Unknown			FL resident	04/13/20
12,802	Dade	54	Male	Unknown			FL resident	04/13/20
12,803	Dade	20	Female	Unknown			FL resident	04/13/20
12,804	Dade	36	Male	Unknown			FL resident	04/13/20
12,805	Dade	77	Female	Unknown			FL resident	04/13/20
12,806	Dade	46	Male	Unknown			FL resident	04/13/20
12,807	Dade	66	Male	Unknown			FL resident	04/13/20
12,808	Dade	54	Male	No		Yes	FL resident	04/13/20
12,809	Dade	44	Male	Unknown		Yes	FL resident	04/13/20
12,810	Dade	55	Male	Unknown			FL resident	04/13/20
12,811	Dade	62	Male	Unknown			FL resident	04/13/20
12,812	Dade	56	Female	Unknown			FL resident	04/13/20
12,813	Dade	54	Male	Unknown			FL resident	04/13/20
12,814	Dade	53	Male	Unknown			FL resident	04/13/20
12,815	Dade	52	Female	Unknown			FL resident	04/13/20
12,816	Dade	28	Male	Unknown			FL resident	04/13/20
12,817	Dade	39	Male	Unknown			FL resident	04/13/20
12,818	Dade	25	Female	Unknown			FL resident	04/13/20
12,819	Dade	41	Male	Unknown			FL resident	04/13/20
12,820	Dade	30	Male	Unknown			FL resident	04/13/20
12,821	Dade	57	Male	Unknown			FL resident	04/13/20
12,822	Dade	42	Female	Unknown			FL resident	04/13/20
12,823	Dade	45	Male	Unknown			FL resident	04/13/20
12,824	Dade	52	Female	Unknown			FL resident	04/13/20
12,825	Dade	58	Female	Unknown			FL resident	04/13/20
12,826	Dade	43	Male	Unknown			FL resident	04/13/20
12,827	Dade	71	Female	Unknown			FL resident	04/13/20
12,828	Dade	50	Female	Unknown			FL resident	04/13/20
12,829	Dade	46	Female	Unknown			FL resident	04/13/20
12,830	Dade	49	Male	No		No	FL resident	04/13/20
12,831	Dade	29	Male	Unknown			FL resident	04/13/20
12,832	Dade	42	Male	Unknown			FL resident	04/13/20
12,833	Dade	54	Female	Unknown			FL resident	04/13/20
12,834	Dade	38	Male	Unknown			FL resident	04/13/20
12,835	Dade	48	Female	Unknown			FL resident	04/13/20
12,836	Dade	20	Male	Unknown		Yes	FL resident	04/13/20
12,837	Dade	58	Male	Unknown			FL resident	04/13/20
12,838	Dade	26	Male	Unknown			FL resident	04/13/20
12,839	Dade	25	Female	Unknown			FL resident	04/13/20
12,840	Dade	24	Female	Unknown			FL resident	04/13/20
12,841	Dade	18	Male	Unknown		Yes	FL resident	04/13/20
12,842	Dade	63	Female	Unknown			FL resident	04/13/20
12,843	Dade	50	Male	Unknown			FL resident	04/13/20
12,844	Dade	51	Male	Unknown			FL resident	04/13/20
12,845	Dade	52	Male	Unknown			FL resident	04/13/20
12,846	Dade	35	Male	Unknown			FL resident	04/13/20
12,847	Dade	33	Male	Unknown			FL resident	04/13/20
12,848	Dade	30	Male	Unknown			FL resident	04/13/20
12,849	Dade	51	Female	Unknown			FL resident	04/13/20
12,850	Dade	52	Female	Unknown			FL resident	04/13/20
12,851	Dade	55	Male	Unknown			FL resident	04/13/20
12,852	Dade	37	Female	Unknown			FL resident	04/13/20
12,853	Dade	49	Male	Unknown		Yes	FL resident	04/13/20
12,854	Dade	56	Female	Unknown			FL resident	04/13/20
12,855	Dade	19	Male	Unknown			FL resident	04/13/20
12,856	Dade	64	Male	Unknown			FL resident	04/13/20
12,857	Dade	37	Female	Unknown			FL resident	04/13/20

# Coronavirus: line list of cases

Data verified as of Apr 20, 2020 at 10 AM

Data in this report are provisional and subject to change.

Case	County	Age	Gender	Travel related	Travel detail	Contact with a confirmed case	Jurisdiction	Date case counted
12,858	Dade	60	Female	Unknown			FL resident	04/13/20
12,859	Dade	58	Female	Unknown			FL resident	04/13/20
12,860	Dade	34	Male	Unknown		Yes	FL resident	04/13/20
12,861	Dade	50	Male	No		Yes	FL resident	04/13/20
12,862	Dade	33	Female	Unknown		Yes	FL resident	04/13/20
12,863	Dade	44	Female	Unknown			FL resident	04/13/20
12,864	Dade	54	Male	Unknown			FL resident	04/13/20
12,865	Dade	59	Male	Unknown			FL resident	04/13/20
12,866	Dade	84	Female	Unknown			FL resident	04/13/20
12,867	Dade	31	Female	Unknown			FL resident	04/13/20
12,868	Dade	24	Female	Unknown			FL resident	04/13/20
12,869	Dade	81	Female	Unknown			FL resident	04/13/20
12,870	Dade	40	Female	Unknown			FL resident	04/13/20
12,871	Dade	59	Female	Unknown			FL resident	04/13/20
12,872	Dade	75	Male	Unknown			FL resident	04/13/20
12,873	Dade	17	Female	Unknown			FL resident	04/13/20
12,874	Dade	31	Male	Unknown			FL resident	04/13/20
12,875	Dade	56	Male	Unknown			FL resident	04/13/20
12,876	Dade	48	Male	Unknown			FL resident	04/13/20
12,877	Dade	56	Female	Unknown			FL resident	04/13/20
12,878	Dade	85	Male	Unknown			FL resident	04/13/20
12,879	Dade	49	Female	Unknown			FL resident	04/13/20
12,880	Dade	34	Unknown	Unknown			FL resident	04/13/20
12,881	Dade	57	Female	Unknown			FL resident	04/13/20
12,882	Dade	51	Female	Unknown			FL resident	04/13/20
12,883	Dade	93	Male	Unknown			FL resident	04/13/20
12,884	Dade	89	Female	Unknown			FL resident	04/13/20
12,885	Dade	28	Male	Unknown			FL resident	04/13/20
12,886	Dade	30	Female	Unknown			FL resident	04/13/20
12,887	Dade	85	Male	Unknown			FL resident	04/13/20
12,888	Dade	24	Female	Unknown			FL resident	04/13/20
12,889	Dade	44	Male	Unknown			FL resident	04/13/20
12,890	Dade	52	Female	Unknown			FL resident	04/13/20
12,891	Dade	41	Female	Unknown			FL resident	04/13/20
12,892	Dade	48	Male	Unknown			FL resident	04/13/20
12,893	Dade	68	Female	Unknown			FL resident	04/13/20
12,894	Dade	61	Male	Unknown			FL resident	04/13/20
12,895	Dade	38	Female	Unknown			FL resident	04/13/20
12,896	Dade	63	Female	Unknown			FL resident	04/13/20
12,897	Dade	29	Female	Unknown			FL resident	04/13/20
12,898	Dade	30	Female	Unknown			FL resident	04/13/20
12,899	Dade	29	Male	Unknown			FL resident	04/13/20
12,900	Dade	77	Male	Unknown			FL resident	04/13/20
12,901	Dade	1	Male	Unknown			FL resident	04/13/20
12,902	Dade	72	Male	Unknown			FL resident	04/13/20
12,903	Dade	53	Female	Unknown			FL resident	04/13/20
12,904	Dade	72	Male	Unknown			FL resident	04/13/20
12,905	Dade	50	Female	Unknown			FL resident	04/13/20
12,906	Dade	52	Female	Unknown			FL resident	04/13/20
12,907	Dade	35	Female	No		Yes	FL resident	04/13/20
12,908	Dade	48	Male	No		Yes	FL resident	04/13/20
12,909	Dade	81	Female	Unknown			FL resident	04/13/20
12,910	Dade	57	Male	Unknown			FL resident	04/13/20
12,911	Dade	51	Male	Unknown			FL resident	04/13/20
12,912	Dade	48	Female	Unknown			FL resident	04/13/20
12,913	Dade	60	Female	Unknown			FL resident	04/13/20
12,914	Dade	71	Female	Unknown			FL resident	04/13/20
12,915	Dade	59	Female	Unknown			FL resident	04/13/20
12,916	Dade	87	Female	No			FL resident	04/13/20
12,917	Dade	61	Male	Unknown			FL resident	04/13/20
12,918	Dade	79	Male	Unknown			FL resident	04/13/20
12,919	Dade	65	Male	Unknown			FL resident	04/13/20

# Coronavirus: line list of cases

Data verified as of Apr 20, 2020 at 10 AM

Data in this report are provisional and subject to change.

Case	County	Age	Gender	Travel related	Travel detail	Contact with a confirmed case	Jurisdiction	Date case counted
12,920	Dade	47	Male	No			FL resident	04/13/20
12,921	Dade	64	Male	Unknown			FL resident	04/13/20
12,922	Dade	69	Female	Unknown			FL resident	04/13/20
12,923	Dade	74	Female	Unknown			FL resident	04/13/20
12,924	Dade	19	Male	Unknown			FL resident	04/13/20
12,925	Dade	68	Female	Unknown			FL resident	04/13/20
12,926	Dade	48	Female	Unknown			FL resident	04/13/20
12,927	Dade	52	Female	Unknown			FL resident	04/13/20
12,928	Dade	31	Male	Unknown			FL resident	04/14/20
12,929	Dade	34	Female	Unknown			FL resident	04/14/20
12,930	Dade	89	Male	Unknown			FL resident	04/14/20
12,931	Dade	51	Female	Unknown			FL resident	04/14/20
12,932	Dade	29	Female	Unknown			FL resident	04/14/20
12,933	Dade	76	Female	Unknown			FL resident	04/14/20
12,934	Dade	76	Female	Unknown			FL resident	04/14/20
12,935	Dade	69	Female	Unknown			FL resident	04/14/20
12,936	Dade	92	Male	Unknown			FL resident	04/14/20
12,937	Dade	54	Male	Unknown			FL resident	04/14/20
12,938	Dade	69	Male	Unknown			FL resident	04/14/20
12,939	Dade	67	Female	Unknown			FL resident	04/14/20
12,940	Dade	28	Male	Unknown			FL resident	04/14/20
12,941	Dade	51	Male	Unknown			FL resident	04/14/20
12,942	Dade	43	Male	Unknown		Yes	FL resident	04/14/20
12,943	Dade	72	Male	Unknown			FL resident	04/14/20
12,944	Dade	41	Male	Unknown			FL resident	04/14/20
12,945	Dade	55	Male	Unknown			FL resident	04/14/20
12,946	Dade	32	Female	Unknown			FL resident	04/14/20
12,947	Dade	41	Male	Unknown			FL resident	04/14/20
12,948	Dade	58	Male	Unknown			FL resident	04/14/20
12,949	Dade	28	Female	Unknown			FL resident	04/14/20
12,950	Dade	63	Female	Unknown			FL resident	04/14/20
12,951	Dade	34	Male	Unknown			FL resident	04/14/20
12,952	Dade	63	Female	Unknown			FL resident	04/14/20
12,953	Dade	80	Male	No		No	FL resident	04/14/20
12,954	Dade	65	Female	Unknown			FL resident	04/14/20
12,955	Dade	55	Female	Unknown		Yes	FL resident	04/14/20
12,956	Dade	60	Male	Unknown			FL resident	04/14/20
12,957	Dade	67	Female	No		Yes	FL resident	04/14/20
12,958	Dade	39	Female	Unknown			FL resident	04/14/20
12,959	Dade	27	Female	Unknown			FL resident	04/14/20
12,960	Dade	66	Male	Unknown			FL resident	04/14/20
12,961	Dade	34	Male	Unknown			FL resident	04/14/20
12,962	Dade	45	Male	Unknown			FL resident	04/14/20
12,963	Dade	58	Female	Unknown			FL resident	04/14/20
12,964	Dade	30	Male	Unknown			FL resident	04/14/20
12,965	Dade	22	Female	Unknown			FL resident	04/14/20
12,966	Dade	41	Male	Unknown			FL resident	04/14/20
12,967	Dade	76	Female	Unknown			FL resident	04/14/20
12,968	Dade	46	Female	Unknown			FL resident	04/14/20
12,969	Dade	56	Male	Unknown			FL resident	04/14/20
12,970	Dade	25	Male	Unknown			FL resident	04/14/20
12,971	Dade	75	Male	Unknown			FL resident	04/14/20
12,972	Dade	36	Male	Unknown			FL resident	04/14/20
12,973	Dade	48	Male	Unknown			FL resident	04/14/20
12,974	Dade	78	Male	Unknown			FL resident	04/14/20
12,975	Dade	54	Male	Unknown			FL resident	04/14/20
12,976	Dade	70	Female	Unknown			FL resident	04/14/20
12,977	Dade	62	Male	Unknown			FL resident	04/14/20
12,978	Dade	60	Female	Unknown			FL resident	04/14/20
12,979	Dade	51	Male	Unknown			FL resident	04/14/20
12,980	Dade	81	Female	Unknown			FL resident	04/14/20
12,981	Dade	47	Male	Unknown			FL resident	04/14/20



# Coronavirus: line list of cases

Data verified as of Apr 20, 2020 at 10 AM

Data in this report are provisional and subject to change.

Case	County	Age	Gender	Travel related	Travel detail	Contact with a confirmed case	Jurisdiction	Date case counted
12,982	Dade	62	Female	Unknown			FL resident	04/14/20
12,983	Dade	54	Female	Unknown			FL resident	04/14/20
12,984	Dade	52	Female	Unknown			FL resident	04/14/20
12,985	Dade	48	Male	Unknown			FL resident	04/14/20
12,986	Dade	30	Male	Unknown			FL resident	04/14/20
12,987	Dade	66	Male	Unknown			FL resident	04/14/20
12,988	Dade	65	Female	Unknown			FL resident	04/14/20
12,989	Dade	70	Male	Unknown			FL resident	04/14/20
12,990	Dade	61	Female	Unknown			FL resident	04/14/20
12,991	Dade	64	Male	Unknown			FL resident	04/14/20
12,992	Dade	59	Female	Unknown			FL resident	04/14/20
12,993	Dade	73	Male	Unknown			FL resident	04/14/20
12,994	Dade	46	Male	Unknown			FL resident	04/14/20
12,995	Dade	60	Female	Unknown			FL resident	04/14/20
12,996	Dade	93	Male	Unknown			FL resident	04/14/20
12,997	Dade	51	Male	Unknown			FL resident	04/14/20
12,998	Dade	81	Male	Unknown			FL resident	04/14/20
12,999	Dade	64	Female	Unknown			FL resident	04/14/20
13,000	Dade	36	Male	Unknown			FL resident	04/14/20
13,001	Dade	69	Female	Unknown			FL resident	04/14/20
13,002	Dade	86	Female	Unknown			FL resident	04/14/20
13,003	Dade	42	Male	Unknown			FL resident	04/14/20
13,004	Dade	47	Female	Unknown			FL resident	04/14/20
13,005	Dade	89	Female	Unknown			FL resident	04/14/20
13,006	Dade	69	Male	Unknown			FL resident	04/14/20
13,007	Dade	50	Male	Unknown			FL resident	04/14/20
13,008	Dade	51	Female	Unknown			FL resident	04/14/20
13,009	Dade	38	Male	Unknown			FL resident	04/14/20
13,010	Dade	32	Male	Unknown			FL resident	04/14/20
13,011	Dade	50	Female	Unknown			FL resident	04/14/20
13,012	Dade	55	Female	Unknown			FL resident	04/14/20
13,013	Dade	24	Female	Unknown			FL resident	04/14/20
13,014	Dade	68	Male	Unknown			FL resident	04/14/20
13,015	Dade	61	Male	Unknown			FL resident	04/14/20
13,016	Dade	61	Female	Unknown			FL resident	04/14/20
13,017	Dade	31	Male	Unknown			FL resident	04/14/20
13,018	Dade	40	Male	Unknown			FL resident	04/14/20
13,019	Dade	48	Female	Unknown			FL resident	04/14/20
13,020	Dade	24	Female	Unknown			FL resident	04/14/20
13,021	Dade	57	Female	Unknown			FL resident	04/14/20
13,022	Dade	69	Male	Unknown			FL resident	04/14/20
13,023	Dade	37	Male	Unknown			FL resident	04/14/20
13,024	Dade	31	Male	Unknown			FL resident	04/14/20
13,025	Dade	40	Male	Unknown			FL resident	04/14/20
13,026	Dade	24	Female	Unknown		Yes	FL resident	04/14/20
13,027	Dade	52	Male	Unknown			FL resident	04/14/20
13,028	Dade	47	Female	Unknown			FL resident	04/14/20
13,029	Dade	1	Male	Unknown			FL resident	04/14/20
13,030	Dade	56	Female	Unknown			FL resident	04/14/20
13,031	Dade	53	Female	No		Yes	FL resident	04/14/20
13,032	Dade	62	Male	Unknown			FL resident	04/14/20
13,033	Dade	32	Male	Unknown			FL resident	04/14/20
13,034	Dade	45	Female	Unknown			FL resident	04/14/20
13,035	Dade	46	Female	Unknown			FL resident	04/14/20
13,036	Dade	77	Male	Unknown			FL resident	04/14/20
13,037	Dade	43	Male	Unknown			FL resident	04/14/20
13,038	Dade	27	Male	Unknown			FL resident	04/14/20
13,039	Dade	46	Female	Unknown			FL resident	04/14/20
13,040	Dade	37	Female	Unknown			FL resident	04/14/20
13,041	Dade	51	Female	Unknown			FL resident	04/14/20
13,042	Dade	48	Male	Unknown			FL resident	04/14/20
13,043	Dade	45	Male	Unknown			FL resident	04/14/20

# Coronavirus: line list of cases

Data verified as of Apr 20, 2020 at 10 AM

Data in this report are provisional and subject to change.

Case	County	Age	Gender	Travel related	Travel detail	Contact with a confirmed case	Jurisdiction	Date case counted
13,044	Dade	24	Male	Unknown			FL resident	04/14/20
13,045	Dade	28	Male	Unknown			FL resident	04/14/20
13,046	Dade	32	Female	Unknown			FL resident	04/14/20
13,047	Dade	21	Female	No		Yes	FL resident	04/14/20
13,048	Dade	52	Female	Unknown			FL resident	04/14/20
13,049	Dade	40	Female	Unknown			FL resident	04/14/20
13,050	Dade	42	Male	Unknown			FL resident	04/14/20
13,051	Dade	28	Female	Unknown		Yes	FL resident	04/14/20
13,052	Dade	29	Male	Unknown			FL resident	04/14/20
13,053	Dade	55	Male	Unknown			FL resident	04/14/20
13,054	Dade	59	Male	Unknown			FL resident	04/14/20
13,055	Dade	32	Male	Unknown			FL resident	04/14/20
13,056	Dade	47	Female	Unknown			FL resident	04/14/20
13,057	Dade	78	Female	Unknown			FL resident	04/14/20
13,058	Dade	53	Female	Unknown			FL resident	04/14/20
13,059	Dade	43	Male	Unknown			FL resident	04/14/20
13,060	Dade	26	Male	Unknown			FL resident	04/14/20
13,061	Dade	31	Male	Unknown		Yes	FL resident	04/14/20
13,062	Dade	56	Male	Unknown			FL resident	04/14/20
13,063	Dade	72	Male	Unknown			FL resident	04/14/20
13,064	Dade	56	Male	Unknown			FL resident	04/14/20
13,065	Dade	33	Male	Unknown			FL resident	04/14/20
13,066	Dade	34	Male	Unknown			FL resident	04/14/20
13,067	Dade	82	Female	Unknown			FL resident	04/14/20
13,068	Dade	46	Female	Unknown			FL resident	04/14/20
13,069	Dade	55	Female	Unknown			FL resident	04/14/20
13,070	Dade	32	Female	Unknown			FL resident	04/14/20
13,071	Dade	62	Male	Unknown			FL resident	04/14/20
13,072	Dade	56	Male	Unknown			FL resident	04/14/20
13,073	Dade	43	Male	Unknown			FL resident	04/14/20
13,074	Dade	54	Female	Unknown			FL resident	04/14/20
13,075	Dade	55	Male	Unknown			FL resident	04/14/20
13,076	Dade	21	Male	Unknown			FL resident	04/14/20
13,077	Dade	51	Unknown	Unknown			FL resident	04/14/20
13,078	Dade	58	Male	Unknown			FL resident	04/14/20
13,079	Dade	34	Male	Unknown			FL resident	04/14/20
13,080	Dade	35	Male	Unknown			FL resident	04/14/20
13,081	Dade	44	Female	Unknown			FL resident	04/14/20
13,082	Dade	91	Female	Unknown			FL resident	04/14/20
13,083	Dade	32	Female	Unknown			FL resident	04/14/20
13,084	Dade	47	Male	Unknown			FL resident	04/14/20
13,085	Dade	8	Male	Unknown			FL resident	04/14/20
13,086	Dade	43	Female	Unknown			FL resident	04/14/20
13,087	Dade	64	Male	Unknown		Yes	FL resident	04/14/20
13,088	Dade	56	Male	Unknown			FL resident	04/14/20
13,089	Dade	59	Female	Unknown			FL resident	04/14/20
13,090	Dade	74	Female	Unknown			FL resident	04/14/20
13,091	Dade	41	Male	Unknown			FL resident	04/14/20
13,092	Dade	60	Female	Unknown			FL resident	04/14/20
13,093	Dade	48	Female	Unknown			FL resident	04/14/20
13,094	Dade	28	Male	Unknown			FL resident	04/14/20
13,095	Dade	35	Male	Unknown			FL resident	04/14/20
13,096	Dade	43	Male	Unknown			FL resident	04/14/20
13,097	Dade	20	Male	Unknown			FL resident	04/14/20
13,098	Dade	80	Female	Unknown			FL resident	04/14/20
13,099	Dade	50	Female	Unknown			FL resident	04/14/20
13,100	Dade	34	Male	Unknown			FL resident	04/14/20
13,101	Dade	35	Female	Unknown			FL resident	04/14/20
13,102	Dade	24	Female	Unknown			FL resident	04/14/20
13,103	Dade	50	Female	Unknown			FL resident	04/14/20
13,104	Dade	50	Male	Unknown			FL resident	04/14/20
13,105	Dade	29	Male	Unknown			FL resident	04/14/20

# Coronavirus: line list of cases

Data verified as of Apr 20, 2020 at 10 AM

Data in this report are provisional and subject to change.

Case	County	Age	Gender	Travel related	Travel detail	Contact with a confirmed case	Jurisdiction	Date case counted
13,106	Dade	34	Male	Unknown			FL resident	04/14/20
13,107	Dade	31	Female	Unknown			FL resident	04/14/20
13,108	Dade	47	Male	Unknown			FL resident	04/14/20
13,109	Dade	63	Female	Unknown			FL resident	04/14/20
13,110	Dade	43	Male	Unknown			FL resident	04/14/20
13,111	Dade	56	Male	Unknown			FL resident	04/14/20
13,112	Dade	53	Female	Unknown		No	FL resident	04/14/20
13,113	Dade	27	Male	Unknown			FL resident	04/14/20
13,114	Dade	84	Male	Unknown			FL resident	04/14/20
13,115	Dade	46	Female	Unknown			FL resident	04/14/20
13,116	Dade	74	Female	Unknown			FL resident	04/14/20
13,117	Dade	74	Male	Unknown			FL resident	04/14/20
13,118	Dade	58	Male	Unknown			FL resident	04/14/20
13,119	Dade	34	Male	Unknown			FL resident	04/14/20
13,120	Dade	35	Male	Unknown			FL resident	04/14/20
13,121	Dade	53	Female	Unknown			FL resident	04/14/20
13,122	Dade	70	Female	Unknown			FL resident	04/14/20
13,123	Dade	27	Male	Unknown			FL resident	04/14/20
13,124	Dade	55	Male	Unknown			FL resident	04/14/20
13,125	Dade	72	Female	Unknown			FL resident	04/14/20
13,126	Dade	68	Male	Unknown			FL resident	04/14/20
13,127	Dade	63	Female	Unknown			FL resident	04/14/20
13,128	Dade	85	Female	No		Yes	FL resident	04/14/20
13,129	Dade	48	Female	Unknown			FL resident	04/14/20
13,130	Dade	21	Female	Unknown			FL resident	04/14/20
13,131	Dade	46	Unknown	Unknown			FL resident	04/14/20
13,132	Dade	18	Male	Unknown			FL resident	04/14/20
13,133	Dade	6	Female	Unknown			FL resident	04/14/20
13,134	Dade	24	Female	Unknown			FL resident	04/14/20
13,135	Dade	83	Male	Unknown			FL resident	04/14/20
13,136	Dade	81	Male	No		Yes	FL resident	04/14/20
13,137	Dade	87	Male	Unknown			FL resident	04/14/20
13,138	Dade	42	Female	Unknown			FL resident	04/14/20
13,139	Dade	59	Male	No		No	FL resident	04/14/20
13,140	Dade	54	Male	Unknown			FL resident	04/14/20
13,141	Dade	27	Male	Unknown			FL resident	04/14/20
13,142	Dade	42	Female	Yes	CO	Yes	FL resident	04/14/20
13,143	Dade	73	Female	Unknown			FL resident	04/14/20
13,144	Dade	48	Male	Unknown			FL resident	04/14/20
13,145	Dade	17	Female	No		Yes	FL resident	04/14/20
13,146	Dade	42	Male	Unknown			FL resident	04/14/20
13,147	Dade	69	Female	Unknown			FL resident	04/14/20
13,148	Dade	93	Male	Unknown			FL resident	04/14/20
13,149	Dade	62	Female	Unknown			FL resident	04/14/20
13,150	Dade	53	Male	Unknown			FL resident	04/14/20
13,151	Dade	87	Male	Unknown			FL resident	04/14/20
13,152	Dade	80	Female	Unknown			FL resident	04/14/20
13,153	Dade	98	Female	Unknown			FL resident	04/14/20
13,154	Dade	31	Male	Unknown			FL resident	04/14/20
13,155	Dade	73	Male	Unknown			FL resident	04/14/20
13,156	Dade	75	Female	Unknown			FL resident	04/14/20
13,157	Dade	29	Male	Unknown			FL resident	04/14/20
13,158	Dade	72	Female	Unknown			FL resident	04/14/20
13,159	Dade	89	Male	Unknown			FL resident	04/14/20
13,160	Dade	82	Female	Unknown			FL resident	04/14/20
13,161	Dade	35	Female	Unknown			FL resident	04/14/20
13,162	Dade	51	Male	Unknown			FL resident	04/14/20
13,163	Dade	61	Female	Unknown			FL resident	04/14/20
13,164	Dade	54	Male	Unknown			FL resident	04/14/20
13,165	Dade	54	Male	Unknown			FL resident	04/14/20
13,166	Dade	54	Female	Unknown			FL resident	04/14/20
13,167	Dade	81	Male	Unknown			FL resident	04/14/20

# Coronavirus: line list of cases

Data verified as of Apr 20, 2020 at 10 AM

Data in this report are provisional and subject to change.

Case	County	Age	Gender	Travel related	Travel detail	Contact with a confirmed case	Jurisdiction	Date case counted
13,168	Dade	69	Female	Unknown			FL resident	04/14/20
13,169	Dade	58	Male	Unknown			FL resident	04/14/20
13,170	Dade	92	Female	Unknown			FL resident	04/14/20
13,171	Dade	55	Female	Unknown			FL resident	04/14/20
13,172	Dade	50	Female	Unknown			FL resident	04/14/20
13,173	Dade	59	Male	Unknown			FL resident	04/14/20
13,174	Dade	46	Male	Unknown			FL resident	04/14/20
13,175	Dade	51	Female	Unknown			FL resident	04/14/20
13,176	Dade	51	Male	Unknown			FL resident	04/14/20
13,177	Dade	34	Female	Unknown			FL resident	04/14/20
13,178	Dade	21	Female	Unknown			FL resident	04/14/20
13,179	Dade	35	Male	Unknown			FL resident	04/14/20
13,180	Dade	45	Male	Unknown			FL resident	04/14/20
13,181	Dade	89	Male	Unknown			FL resident	04/14/20
13,182	Dade	74	Male	Unknown			FL resident	04/14/20
13,183	Dade	75	Male	Unknown			FL resident	04/14/20
13,184	Dade	89	Female	Unknown			FL resident	04/14/20
13,185	Dade	65	Female	Unknown			FL resident	04/14/20
13,186	Dade	42	Unknown	Unknown			FL resident	04/14/20
13,187	Dade	34	Male	Unknown			FL resident	04/14/20
13,188	Dade	70	Female	Unknown			FL resident	04/15/20
13,189	Dade	76	Male	Unknown			FL resident	04/15/20
13,190	Dade	30	Female	Unknown			FL resident	04/15/20
13,191	Dade	59	Female	Unknown			FL resident	04/15/20
13,192	Dade	40	Male	Unknown			FL resident	04/15/20
13,193	Dade	73	Female	Unknown			FL resident	04/15/20
13,194	Dade	92	Female	Unknown			FL resident	04/15/20
13,195	Dade	83	Female	Unknown			FL resident	04/15/20
13,196	Dade	67	Female	Unknown			FL resident	04/15/20
13,197	Dade	80	Male	Unknown			FL resident	04/15/20
13,198	Dade	26	Male	Unknown			FL resident	04/15/20
13,199	Dade	36	Male	Unknown			FL resident	04/15/20
13,200	Dade	32	Male	Unknown			FL resident	04/15/20
13,201	Dade	39	Male	Unknown			FL resident	04/15/20
13,202	Dade	82	Male	Unknown			FL resident	04/15/20
13,203	Dade	73	Female	No		Yes	FL resident	04/15/20
13,204	Dade	83	Male	Unknown			FL resident	04/15/20
13,205	Dade	64	Female	Unknown			FL resident	04/15/20
13,206	Dade	68	Female	Unknown			FL resident	04/15/20
13,207	Dade	62	Female	Unknown			FL resident	04/15/20
13,208	Dade	67	Male	Unknown			FL resident	04/15/20
13,209	Dade	71	Female	Unknown		Unknown	FL resident	04/15/20
13,210	Dade	26	Female	Unknown			FL resident	04/15/20
13,211	Dade	42	Male	Unknown			FL resident	04/15/20
13,212	Dade	43	Female	No		Unknown	FL resident	04/15/20
13,213	Dade	88	Female	Unknown			FL resident	04/15/20
13,214	Dade	32	Female	Unknown			FL resident	04/15/20
13,215	Dade	60	Male	Unknown			FL resident	04/15/20
13,216	Dade	51	Male	Unknown			FL resident	04/15/20
13,217	Dade	25	Male	Unknown			FL resident	04/15/20
13,218	Dade	72	Male	Unknown			FL resident	04/15/20
13,219	Dade	61	Male	Unknown			FL resident	04/15/20
13,220	Dade	38	Female	Unknown			FL resident	04/15/20
13,221	Dade	51	Male	Unknown			FL resident	04/15/20
13,222	Dade	50	Female	Unknown			FL resident	04/15/20
13,223	Dade	49	Male	Unknown			FL resident	04/15/20
13,224	Dade	27	Female	Unknown			FL resident	04/15/20
13,225	Dade	35	Male	No		Unknown	FL resident	04/15/20
13,226	Dade	61	Male	Unknown			FL resident	04/15/20
13,227	Dade	56	Female	Unknown			FL resident	04/15/20
13,228	Dade	57	Female	Unknown			FL resident	04/15/20
13,229	Dade	53	Female	Unknown			FL resident	04/15/20



# Coronavirus: line list of cases

Data verified as of Apr 20, 2020 at 10 AM

Data in this report are provisional and subject to change.

Case	County	Age	Gender	Travel related	Travel detail	Contact with a confirmed case	Jurisdiction	Date case counted
13,230	Dade	44	Female	Unknown			FL resident	04/15/20
13,231	Dade	54	Female	Unknown			FL resident	04/15/20
13,232	Dade	44	Male	Unknown			FL resident	04/15/20
13,233	Dade	63	Male	Unknown		Yes	FL resident	04/15/20
13,234	Dade	57	Female	Unknown			FL resident	04/15/20
13,235	Dade	23	Female	Unknown			FL resident	04/15/20
13,236	Dade	30	Male	Unknown			FL resident	04/15/20
13,237	Dade	78	Male	Unknown			FL resident	04/15/20
13,238	Dade	30	Female	Unknown			FL resident	04/15/20
13,239	Dade	73	Male	Unknown			FL resident	04/15/20
13,240	Dade	33	Male	Unknown			FL resident	04/15/20
13,241	Dade	51	Male	Unknown			FL resident	04/15/20
13,242	Dade	43	Female	Unknown			FL resident	04/15/20
13,243	Dade	84	Male	Unknown			FL resident	04/15/20
13,244	Dade	50	Unknown	Unknown			FL resident	04/15/20
13,245	Dade	41	Female	Unknown			FL resident	04/15/20
13,246	Dade	52	Female	Unknown			FL resident	04/15/20
13,247	Dade	68	Male	Unknown			FL resident	04/15/20
13,248	Dade	51	Male	Unknown			FL resident	04/15/20
13,249	Dade	66	Male	Unknown			FL resident	04/15/20
13,250	Dade	68	Female	Unknown			FL resident	04/15/20
13,251	Dade	79	Female	Unknown			FL resident	04/15/20
13,252	Dade	84	Male	Unknown			FL resident	04/15/20
13,253	Dade	56	Male	Unknown			FL resident	04/15/20
13,254	Dade	67	Female	Unknown			FL resident	04/15/20
13,255	Dade	38	Female	Unknown			FL resident	04/15/20
13,256	Dade	65	Male	Unknown			FL resident	04/15/20
13,257	Dade	48	Male	Unknown			FL resident	04/15/20
13,258	Dade	68	Male	Unknown			FL resident	04/15/20
13,259	Dade	78	Female	Unknown			FL resident	04/15/20
13,260	Dade	57	Female	Unknown			FL resident	04/15/20
13,261	Dade	32	Male	Unknown			FL resident	04/15/20
13,262	Dade	58	Female	Unknown			FL resident	04/15/20
13,263	Dade	58	Male	Unknown			FL resident	04/15/20
13,264	Dade	64	Male	Unknown			FL resident	04/15/20
13,265	Dade	66	Female	Unknown			FL resident	04/15/20
13,266	Dade	42	Female	Unknown			FL resident	04/15/20
13,267	Dade	22	Male	Unknown			FL resident	04/15/20
13,268	Dade	77	Female	Unknown			FL resident	04/15/20
13,269	Dade	78	Female	Unknown			FL resident	04/15/20
13,270	Dade	57	Female	Unknown			FL resident	04/15/20
13,271	Dade	23	Male	Unknown			FL resident	04/15/20
13,272	Dade	56	Female	Unknown			FL resident	04/15/20
13,273	Dade	60	Male	Unknown			FL resident	04/15/20
13,274	Dade	57	Female	Unknown			FL resident	04/15/20
13,275	Dade	62	Male	Unknown			FL resident	04/15/20
13,276	Dade	44	Female	Unknown			FL resident	04/15/20
13,277	Dade	54	Male	Unknown			FL resident	04/15/20
13,278	Dade	25	Female	Unknown			FL resident	04/15/20
13,279	Dade	47	Female	Unknown			FL resident	04/15/20
13,280	Dade	32	Female	Unknown			FL resident	04/15/20
13,281	Dade	74	Male	Unknown			FL resident	04/15/20
13,282	Dade	55	Female	Unknown			FL resident	04/15/20
13,283	Dade	48	Male	Unknown			FL resident	04/15/20
13,284	Dade	33	Male	Unknown			FL resident	04/15/20
13,285	Dade	30	Male	Unknown			FL resident	04/15/20
13,286	Dade	32	Male	Unknown			FL resident	04/15/20
13,287	Dade	58	Female	Unknown			FL resident	04/15/20
13,288	Dade	58	Male	Unknown			FL resident	04/15/20
13,289	Dade	52	Female	Unknown			FL resident	04/15/20
13,290	Dade	30	Female	Unknown			FL resident	04/15/20
13,291	Dade	59	Male	No		Yes	FL resident	04/15/20

# Coronavirus: line list of cases

Data verified as of Apr 20, 2020 at 10 AM

Data in this report are provisional and subject to change.

Case	County	Age	Gender	Travel related	Travel detail	Contact with a confirmed case	Jurisdiction	Date case counted
13,292	Dade	55	Female	Unknown			FL resident	04/15/20
13,293	Dade	72	Male	No			FL resident	04/15/20
13,294	Dade	42	Male	Unknown			FL resident	04/15/20
13,295	Dade	48	Male	Unknown			FL resident	04/15/20
13,296	Dade	50	Male	Unknown			FL resident	04/15/20
13,297	Dade	63	Male	Unknown			FL resident	04/15/20
13,298	Dade	47	Unknown	Unknown			FL resident	04/15/20
13,299	Dade	68	Unknown	Unknown			FL resident	04/15/20
13,300	Dade	75	Unknown	Unknown			FL resident	04/15/20
13,301	Dade	82	Female	Unknown			FL resident	04/15/20
13,302	Dade	51	Male	Unknown			FL resident	04/15/20
13,303	Dade	27	Female	Unknown			FL resident	04/15/20
13,304	Dade	80	Male	Unknown			FL resident	04/15/20
13,305	Dade	26	Unknown	Unknown			FL resident	04/15/20
13,306	Dade	84	Male	Unknown			FL resident	04/15/20
13,307	Dade	44	Male	Unknown			FL resident	04/15/20
13,308	Dade	75	Female	Unknown			FL resident	04/15/20
13,309	Dade	76	Male	Unknown			FL resident	04/15/20
13,310	Dade	31	Male	Unknown			FL resident	04/15/20
13,311	Dade	30	Male	Unknown			FL resident	04/15/20
13,312	Dade	42	Male	Unknown			FL resident	04/15/20
13,313	Dade	22	Female	Unknown			FL resident	04/15/20
13,314	Dade	57	Male	Unknown			FL resident	04/15/20
13,315	Dade	34	Female	Unknown			FL resident	04/15/20
13,316	Dade	45	Female	Unknown		Yes	FL resident	04/15/20
13,317	Dade	16	Male	Unknown		Yes	FL resident	04/15/20
13,318	Dade	16	Male	Unknown		Yes	FL resident	04/15/20
13,319	Dade	16	Male	Unknown		Yes	FL resident	04/15/20
13,320	Dade	75	Male	Unknown			FL resident	04/15/20
13,321	Dade	53	Female	Unknown			FL resident	04/15/20
13,322	Dade	34	Female	Unknown			FL resident	04/15/20
13,323	Dade	66	Female	Unknown			FL resident	04/15/20
13,324	Dade	71	Male	Unknown			FL resident	04/15/20
13,325	Dade	73	Female	Unknown			FL resident	04/15/20
13,326	Dade	41	Female	Unknown			FL resident	04/15/20
13,327	Dade	57	Male	Unknown			FL resident	04/15/20
13,328	Dade	73	Male	Unknown			FL resident	04/15/20
13,329	Dade	93	Female	No			FL resident	04/15/20
13,330	Dade	36	Female	Unknown			FL resident	04/15/20
13,331	Dade	31	Male	Unknown		Yes	FL resident	04/15/20
13,332	Dade	35	Male	Unknown			FL resident	04/15/20
13,333	Dade	64	Male	Unknown			FL resident	04/15/20
13,334	Dade	29	Female	Unknown			FL resident	04/15/20
13,335	Dade	71	Female	Unknown			FL resident	04/15/20
13,336	Dade	26	Male	Unknown			FL resident	04/15/20
13,337	Dade	57	Male	Unknown			FL resident	04/15/20
13,338	Dade	78	Male	Unknown			FL resident	04/15/20
13,339	Dade	26	Female	Unknown			FL resident	04/15/20
13,340	Dade	47	Male	Unknown			FL resident	04/15/20
13,341	Dade	22	Female	Unknown			FL resident	04/15/20
13,342	Dade	66	Female	Unknown			FL resident	04/15/20
13,343	Dade	61	Female	Unknown			FL resident	04/15/20
13,344	Dade	72	Female	Unknown			FL resident	04/15/20
13,345	Dade	65	Female	Unknown			FL resident	04/15/20
13,346	Dade	47	Male	Unknown			FL resident	04/15/20
13,347	Dade	86	Female	Unknown			FL resident	04/15/20
13,348	Dade	83	Female	Unknown			FL resident	04/15/20
13,349	Dade	92	Female	Unknown			FL resident	04/15/20
13,350	Dade	90	Female	Unknown			FL resident	04/15/20
13,351	Dade	79	Female	Unknown			FL resident	04/15/20
13,352	Dade	55	Male	Unknown			FL resident	04/15/20
13,353	Dade	42	Female	Unknown			FL resident	04/15/20

# Coronavirus: line list of cases

Data verified as of Apr 20, 2020 at 10 AM

Data in this report are provisional and subject to change.

Case	County	Age	Gender	Travel related	Travel detail	Contact with a confirmed case	Jurisdiction	Date case counted
13,354	Dade	72	Female	Unknown			FL resident	04/15/20
13,355	Dade	62	Male	Unknown			FL resident	04/15/20
13,356	Dade	37	Male	Unknown			FL resident	04/15/20
13,357	Dade	22	Female	Unknown			FL resident	04/15/20
13,358	Dade	70	Female	Unknown			FL resident	04/15/20
13,359	Dade	74	Male	Unknown			FL resident	04/15/20
13,360	Dade	31	Male	Unknown			FL resident	04/15/20
13,361	Dade	49	Female	Unknown			FL resident	04/15/20
13,362	Dade	43	Male	Unknown			FL resident	04/15/20
13,363	Dade	57	Female	Unknown			FL resident	04/15/20
13,364	Dade	40	Male	Unknown			FL resident	04/15/20
13,365	Dade	33	Female	Unknown			FL resident	04/15/20
13,366	Dade	66	Female	Unknown			FL resident	04/15/20
13,367	Dade	80	Female	Unknown			FL resident	04/15/20
13,368	Dade	86	Female	Unknown			FL resident	04/15/20
13,369	Dade	87	Male	Unknown			FL resident	04/15/20
13,370	Dade	63	Male	Unknown			FL resident	04/15/20
13,371	Dade	48	Male	Unknown			FL resident	04/15/20
13,372	Dade	37	Female	Unknown			FL resident	04/15/20
13,373	Dade	26	Male	No		Yes	FL resident	04/15/20
13,374	Dade	50	Male	Unknown			FL resident	04/15/20
13,375	Dade	38	Male	Unknown			FL resident	04/15/20
13,376	Dade	35	Male	Unknown			FL resident	04/15/20
13,377	Dade	36	Female	Unknown			FL resident	04/15/20
13,378	Dade	48	Female	Unknown			FL resident	04/15/20
13,379	Dade	83	Female	Unknown			FL resident	04/15/20
13,380	Dade	47	Male	Unknown			FL resident	04/15/20
13,381	Dade	72	Male	Unknown			FL resident	04/15/20
13,382	Dade	48	Female	Unknown			FL resident	04/15/20
13,383	Dade	44	Female	Unknown			FL resident	04/15/20
13,384	Dade	52	Male	Unknown			FL resident	04/15/20
13,385	Dade	37	Female	Unknown			FL resident	04/15/20
13,386	Dade	40	Female	Unknown			FL resident	04/15/20
13,387	Dade	47	Male	No		Yes	FL resident	04/15/20
13,388	Dade	67	Male	Unknown			FL resident	04/15/20
13,389	Dade	60	Female	Unknown			FL resident	04/15/20
13,390	Dade	76	Male	Unknown			FL resident	04/15/20
13,391	Dade	49	Male	Unknown			FL resident	04/15/20
13,392	Dade	20	Male	Unknown			FL resident	04/15/20
13,393	Dade	73	Male	No		Yes	FL resident	04/15/20
13,394	Dade	18	Male	Unknown			FL resident	04/15/20
13,395	Dade	47	Female	Unknown			FL resident	04/15/20
13,396	Dade	31	Female	Unknown			FL resident	04/15/20
13,397	Dade	53	Female	Unknown			FL resident	04/15/20
13,398	Dade	19	Female	Unknown			FL resident	04/15/20
13,399	Dade	44	Male	Unknown			FL resident	04/15/20
13,400	Dade	20	Female	Unknown			FL resident	04/15/20
13,401	Dade	45	Male	Unknown			FL resident	04/15/20
13,402	Dade	48	Male	Unknown			FL resident	04/15/20
13,403	Dade	44	Female	Unknown			FL resident	04/15/20
13,404	Dade	48	Female	Unknown			FL resident	04/15/20
13,405	Dade	57	Female	Unknown			FL resident	04/15/20
13,406	Dade	59	Male	Unknown			FL resident	04/15/20
13,407	Dade	12	Female	Unknown			FL resident	04/15/20
13,408	Dade	39	Female	Unknown			FL resident	04/15/20
13,409	Dade	53	Female	Unknown			FL resident	04/15/20
13,410	Dade	45	Female	Unknown			FL resident	04/15/20
13,411	Dade	50	Female	Unknown			FL resident	04/15/20
13,412	Dade	28	Male	Unknown			FL resident	04/15/20
13,413	Dade	42	Female	Unknown			FL resident	04/15/20
13,414	Dade	40	Male	Unknown			FL resident	04/15/20
13,415	Dade	25	Male	No		Yes	FL resident	04/15/20

# Coronavirus: line list of cases

Data verified as of Apr 20, 2020 at 10 AM

Data in this report are provisional and subject to change.

Case	County	Age	Gender	Travel related	Travel detail	Contact with a confirmed case	Jurisdiction	Date case counted
13,416	Dade	53	Female	Unknown			FL resident	04/15/20
13,417	Dade	63	Male	Unknown			FL resident	04/15/20
13,418	Dade	57	Female	Unknown			FL resident	04/15/20
13,419	Dade	55	Male	Unknown			FL resident	04/15/20
13,420	Dade	24	Male	Unknown			FL resident	04/15/20
13,421	Dade	67	Male	Unknown			FL resident	04/15/20
13,422	Dade	40	Female	Unknown			FL resident	04/15/20
13,423	Dade	32	Female	Unknown			FL resident	04/15/20
13,424	Dade	46	Male	No		No	FL resident	04/15/20
13,425	Dade	59	Male	Unknown			FL resident	04/15/20
13,426	Dade	34	Male	Unknown			FL resident	04/15/20
13,427	Dade	58	Male	Unknown			FL resident	04/15/20
13,428	Dade	27	Male	Unknown			FL resident	04/15/20
13,429	Dade	42	Female	Unknown			FL resident	04/15/20
13,430	Dade	59	Female	Unknown			FL resident	04/15/20
13,431	Dade	33	Female	Unknown			FL resident	04/15/20
13,432	Dade	19	Female	No		Yes	FL resident	04/15/20
13,433	Dade		Male	Unknown			FL resident	04/15/20
13,434	Dade	38	Male	Unknown			FL resident	04/15/20
13,435	Dade	74	Female	Unknown			FL resident	04/15/20
13,436	Dade	53	Male	Unknown			FL resident	04/15/20
13,437	Dade	85	Female	Unknown			FL resident	04/15/20
13,438	Dade	61	Male	Unknown			FL resident	04/15/20
13,439	Dade	59	Female	Unknown			FL resident	04/15/20
13,440	Dade	71	Male	Unknown			FL resident	04/15/20
13,441	Dade	26	Male	Unknown			FL resident	04/15/20
13,442	Dade	64	Female	Unknown			FL resident	04/15/20
13,443	Dade	21	Female	Unknown			FL resident	04/15/20
13,444	Dade	48	Female	No		Yes	FL resident	04/15/20
13,445	Dade	57	Female	Unknown			FL resident	04/15/20
13,446	Dade	58	Male	Unknown			FL resident	04/15/20
13,447	Dade	59	Female	Unknown			FL resident	04/15/20
13,448	Dade	32	Male	Unknown			FL resident	04/15/20
13,449	Dade	55	Female	Unknown			FL resident	04/15/20
13,450	Dade	58	Male	Unknown			FL resident	04/15/20
13,451	Dade	46	Male	Unknown			FL resident	04/15/20
13,452	Dade	64	Male	Unknown			FL resident	04/15/20
13,453	Dade	25	Female	Unknown			FL resident	04/15/20
13,454	Dade	53	Female	Unknown			FL resident	04/15/20
13,455	Dade	42	Male	Unknown			FL resident	04/15/20
13,456	Dade	23	Male	Unknown			FL resident	04/15/20
13,457	Dade	24	Female	Unknown			FL resident	04/15/20
13,458	Dade	45	Male	Unknown			FL resident	04/15/20
13,459	Dade	50	Female	Unknown			FL resident	04/15/20
13,460	Dade	33	Male	Unknown			FL resident	04/15/20
13,461	Dade	52	Male	Unknown			FL resident	04/15/20
13,462	Dade	54	Female	Unknown			FL resident	04/15/20
13,463	Dade	40	Male	Unknown			FL resident	04/15/20
13,464	Dade	61	Male	Unknown			FL resident	04/15/20
13,465	Dade	28	Female	Unknown			FL resident	04/15/20
13,466	Dade	45	Male	Unknown			FL resident	04/15/20
13,467	Dade	44	Male	Unknown			FL resident	04/15/20
13,468	Dade	34	Male	Unknown			FL resident	04/15/20
13,469	Dade	30	Male	Unknown			FL resident	04/15/20
13,470	Dade	24	Female	Unknown			FL resident	04/15/20
13,471	Dade	54	Male	Unknown			FL resident	04/15/20
13,472	Dade	50	Female	Unknown			FL resident	04/15/20
13,473	Dade	62	Female	Unknown			FL resident	04/15/20
13,474	Dade	55	Male	Unknown			FL resident	04/15/20
13,475	Dade	51	Female	No		No	FL resident	04/15/20
13,476	Dade	54	Male	Unknown			FL resident	04/15/20
13,477	Dade	38	Male	Unknown			FL resident	04/15/20



# Coronavirus: line list of cases

Data verified as of Apr 20, 2020 at 10 AM

Data in this report are provisional and subject to change.

Case	County	Age	Gender	Travel related	Travel detail	Contact with a confirmed case	Jurisdiction	Date case counted
13,478	Dade	71	Male	Unknown			FL resident	04/15/20
13,479	Dade	67	Female	Unknown			FL resident	04/15/20
13,480	Dade	70	Male	Unknown			FL resident	04/15/20
13,481	Dade	82	Male	Unknown			FL resident	04/15/20
13,482	Dade	54	Male	Unknown			FL resident	04/15/20
13,483	Dade	80	Female	Unknown			FL resident	04/15/20
13,484	Dade	85	Male	Unknown			FL resident	04/15/20
13,485	Dade	21	Female	Unknown			FL resident	04/15/20
13,486	Dade	35	Female	Unknown			FL resident	04/15/20
13,487	Dade	42	Male	Unknown			FL resident	04/15/20
13,488	Dade	40	Male	Unknown			FL resident	04/15/20
13,489	Dade	43	Female	Unknown			FL resident	04/15/20
13,490	Dade	36	Male	Unknown			FL resident	04/15/20
13,491	Dade	28	Female	Unknown			FL resident	04/15/20
13,492	Dade	33	Male	Unknown			FL resident	04/15/20
13,493	Dade	45	Male	Unknown			FL resident	04/15/20
13,494	Dade	46	Female	Unknown			FL resident	04/15/20
13,495	Dade	34	Female	Unknown			FL resident	04/15/20
13,496	Dade	46	Male	Unknown			FL resident	04/15/20
13,497	Dade	51	Female	Unknown			FL resident	04/15/20
13,498	Dade	61	Female	Unknown			FL resident	04/15/20
13,499	Dade	56	Female	Unknown			FL resident	04/15/20
13,500	Dade	25	Female	Unknown			FL resident	04/15/20
13,501	Dade	29	Female	Unknown		Yes	FL resident	04/15/20
13,502	Dade	55	Female	Unknown			FL resident	04/15/20
13,503	Dade	47	Female	Unknown			FL resident	04/15/20
13,504	Dade	90	Female	Unknown			FL resident	04/15/20
13,505	Dade	59	Female	Unknown			FL resident	04/15/20
13,506	Dade	55	Female	Unknown			FL resident	04/15/20
13,507	Dade	78	Female	Unknown			FL resident	04/15/20
13,508	Dade	30	Male	Unknown			FL resident	04/15/20
13,509	Dade	49	Male	Unknown			FL resident	04/15/20
13,510	Dade	74	Male	Unknown			FL resident	04/15/20
13,511	Dade	43	Male	Unknown			FL resident	04/15/20
13,512	Dade	36	Male	Unknown			FL resident	04/15/20
13,513	Dade	61	Male	Unknown			FL resident	04/15/20
13,514	Dade	87	Female	Unknown			FL resident	04/15/20
13,515	Dade	91	Male	Unknown			FL resident	04/15/20
13,516	Dade	54	Female	Unknown			FL resident	04/15/20
13,517	Dade	51	Male	Unknown			FL resident	04/15/20
13,518	Dade	46	Male	Unknown			FL resident	04/15/20
13,519	Dade	73	Female	Unknown			FL resident	04/15/20
13,520	Dade	47	Male	Unknown			FL resident	04/15/20
13,521	Dade	69	Male	Unknown			FL resident	04/15/20
13,522	Dade	58	Female	No		Yes	FL resident	04/15/20
13,523	Dade	53	Male	Unknown			FL resident	04/15/20
13,524	Dade	31	Female	Unknown			FL resident	04/15/20
13,525	Dade	59	Male	Unknown			FL resident	04/15/20
13,526	Dade	61	Male	Unknown			FL resident	04/15/20
13,527	Dade	69	Male	Unknown			FL resident	04/15/20
13,528	Dade	63	Male	Unknown			FL resident	04/15/20
13,529	Dade	56	Female	Unknown			FL resident	04/15/20
13,530	Dade	56	Male	Unknown			FL resident	04/15/20
13,531	Dade	61	Male	Unknown			FL resident	04/15/20
13,532	Dade	19	Female	Unknown			FL resident	04/16/20
13,533	Dade	23	Female	Unknown			FL resident	04/16/20
13,534	Dade	55	Female	Unknown			FL resident	04/16/20
13,535	Dade	43	Male	Unknown			FL resident	04/16/20
13,536	Dade	52	Male	Unknown			FL resident	04/16/20
13,537	Dade	53	Male	Unknown			FL resident	04/16/20
13,538	Dade	46	Female	Unknown			FL resident	04/16/20
13,539	Dade	70	Female	Unknown			FL resident	04/16/20

# Coronavirus: line list of cases

Data verified as of Apr 20, 2020 at 10 AM

Data in this report are provisional and subject to change.

Case	County	Age	Gender	Travel related	Travel detail	Contact with a confirmed case	Jurisdiction	Date case counted
13,540	Dade	79	Male	Unknown			FL resident	04/16/20
13,541	Dade	30	Male	Unknown			FL resident	04/16/20
13,542	Dade	49	Female	Unknown			FL resident	04/16/20
13,543	Dade	70	Female	Unknown			FL resident	04/16/20
13,544	Dade	68	Female	Unknown			FL resident	04/16/20
13,545	Dade	38	Female	Unknown			FL resident	04/16/20
13,546	Dade	74	Female	Unknown			FL resident	04/16/20
13,547	Dade	63	Female	Unknown			FL resident	04/16/20
13,548	Dade	28	Male	Unknown			FL resident	04/16/20
13,549	Dade	29	Male	Unknown			FL resident	04/16/20
13,550	Dade	51	Male	Unknown			FL resident	04/16/20
13,551	Dade	56	Female	Unknown			FL resident	04/16/20
13,552	Dade	35	Male	Unknown			FL resident	04/16/20
13,553	Dade	26	Female	Unknown			FL resident	04/16/20
13,554	Dade	91	Female	Unknown			FL resident	04/16/20
13,555	Dade	48	Female	Unknown			FL resident	04/16/20
13,556	Dade	3	Female	Unknown			FL resident	04/16/20
13,557	Dade	74	Female	No		Yes	FL resident	04/16/20
13,558	Dade	48	Male	Unknown			FL resident	04/16/20
13,559	Dade	56	Female	Unknown			FL resident	04/16/20
13,560	Dade	65	Male	Unknown			FL resident	04/16/20
13,561	Dade	54	Male	Unknown			FL resident	04/16/20
13,562	Dade	69	Female	Unknown			FL resident	04/16/20
13,563	Dade	63	Male	Unknown			FL resident	04/16/20
13,564	Dade	60	Male	Unknown			FL resident	04/16/20
13,565	Dade	36	Female	Unknown			FL resident	04/16/20
13,566	Dade	80	Male	Unknown			FL resident	04/16/20
13,567	Dade	74	Male	Unknown			FL resident	04/16/20
13,568	Dade	89	Female	Unknown			FL resident	04/16/20
13,569	Dade	54	Female	Unknown			FL resident	04/16/20
13,570	Dade	39	Male	Unknown			FL resident	04/16/20
13,571	Dade	38	Female	Unknown			FL resident	04/16/20
13,572	Dade	34	Female	Unknown			FL resident	04/16/20
13,573	Dade	42	Male	Unknown			FL resident	04/16/20
13,574	Dade	47	Female	Unknown			FL resident	04/16/20
13,575	Dade	64	Female	Unknown			FL resident	04/16/20
13,576	Dade	72	Male	Unknown		Yes	FL resident	04/16/20
13,577	Dade	66	Female	Unknown			FL resident	04/16/20
13,578	Dade	6	Female	Unknown			FL resident	04/16/20
13,579	Dade	10	Male	Unknown			FL resident	04/16/20
13,580	Dade	17	Male	Unknown			FL resident	04/16/20
13,581	Dade	72	Female	Unknown			FL resident	04/16/20
13,582	Dade	76	Female	Unknown			FL resident	04/16/20
13,583	Dade	16	Male	Unknown		Yes	FL resident	04/16/20
13,584	Dade	77	Female	Unknown			FL resident	04/16/20
13,585	Dade	88	Male	Unknown			FL resident	04/16/20
13,586	Dade	75	Male	Unknown			FL resident	04/16/20
13,587	Dade	55	Male	Unknown			FL resident	04/16/20
13,588	Dade	28	Male	Unknown		Yes	FL resident	04/16/20
13,589	Dade	55	Male	Unknown			FL resident	04/16/20
13,590	Dade	40	Male	Unknown			FL resident	04/16/20
13,591	Dade	26	Female	Unknown			FL resident	04/16/20
13,592	Dade	77	Female	Unknown			FL resident	04/16/20
13,593	Dade	76	Female	Unknown			FL resident	04/16/20
13,594	Dade	20	Male	Unknown			FL resident	04/16/20
13,595	Dade	33	Male	Unknown			FL resident	04/16/20
13,596	Dade	72	Female	Unknown			FL resident	04/16/20
13,597	Dade	28	Male	Unknown			FL resident	04/16/20
13,598	Dade	39	Male	Unknown			FL resident	04/16/20
13,599	Dade	54	Male	Unknown			FL resident	04/16/20
13,600	Dade	42	Female	Unknown			FL resident	04/16/20
13,601	Dade	74	Male	Unknown			FL resident	04/16/20

# Coronavirus: line list of cases

Data verified as of Apr 20, 2020 at 10 AM

Data in this report are provisional and subject to change.

Case	County	Age	Gender	Travel related	Travel detail	Contact with a confirmed case	Jurisdiction	Date case counted
13,602	Dade	60	Female	Unknown			FL resident	04/16/20
13,603	Dade	20	Female	Unknown			FL resident	04/16/20
13,604	Dade	59	Male	Unknown			FL resident	04/16/20
13,605	Dade	83	Female	Unknown			FL resident	04/16/20
13,606	Dade	75	Male	Unknown			FL resident	04/16/20
13,607	Dade	78	Male	Unknown			FL resident	04/16/20
13,608	Dade	50	Male	Unknown			FL resident	04/16/20
13,609	Dade	43	Male	Unknown			FL resident	04/16/20
13,610	Dade	57	Male	Unknown			FL resident	04/16/20
13,611	Dade	79	Male	Unknown			FL resident	04/16/20
13,612	Dade	69	Female	Unknown			FL resident	04/16/20
13,613	Dade	30	Female	Unknown			FL resident	04/16/20
13,614	Dade	52	Female	Unknown			FL resident	04/16/20
13,615	Dade	26	Male	Unknown			FL resident	04/16/20
13,616	Dade	46	Male	Unknown			FL resident	04/16/20
13,617	Dade	64	Female	Unknown			FL resident	04/16/20
13,618	Dade	83	Male	Unknown			FL resident	04/16/20
13,619	Dade	65	Male	Unknown			FL resident	04/16/20
13,620	Dade	37	Female	Unknown			FL resident	04/16/20
13,621	Dade	9	Male	Unknown			FL resident	04/16/20
13,622	Dade	38	Male	Unknown			FL resident	04/16/20
13,623	Dade	18	Female	Unknown			FL resident	04/16/20
13,624	Dade	30	Male	Unknown			FL resident	04/16/20
13,625	Dade	96	Female	Unknown			FL resident	04/16/20
13,626	Dade	45	Male	Unknown			FL resident	04/16/20
13,627	Dade	73	Male	Unknown			FL resident	04/16/20
13,628	Dade	56	Male	Unknown			FL resident	04/16/20
13,629	Dade	71	Male	Unknown			FL resident	04/16/20
13,630	Dade	18	Male	Unknown			FL resident	04/16/20
13,631	Dade	36	Female	Unknown			FL resident	04/16/20
13,632	Dade	22	Female	Unknown			FL resident	04/16/20
13,633	Dade	55	Female	Unknown			FL resident	04/16/20
13,634	Dade	69	Female	No		Yes	FL resident	04/16/20
13,635	Dade	31	Male	Unknown			FL resident	04/16/20
13,636	Dade	44	Male	Unknown			FL resident	04/16/20
13,637	Dade	43	Male	Unknown			FL resident	04/16/20
13,638	Dade	79	Female	Unknown			FL resident	04/16/20
13,639	Dade	25	Male	Unknown			FL resident	04/16/20
13,640	Dade	30	Female	Unknown			FL resident	04/16/20
13,641	Dade	53	Male	Unknown			FL resident	04/16/20
13,642	Dade	20	Male	Unknown			FL resident	04/16/20
13,643	Dade	27	Female	Unknown			FL resident	04/16/20
13,644	Dade	39	Male	Unknown			FL resident	04/16/20
13,645	Dade	23	Male	Unknown			FL resident	04/16/20
13,646	Dade	56	Female	Unknown		Yes	FL resident	04/16/20
13,647	Dade	82	Female	Unknown			FL resident	04/16/20
13,648	Dade	55	Male	Unknown			FL resident	04/16/20
13,649	Dade	38	Female	Unknown			FL resident	04/16/20
13,650	Dade	31	Female	Unknown			FL resident	04/16/20
13,651	Dade	72	Male	Unknown			FL resident	04/16/20
13,652	Dade	64	Male	Unknown			FL resident	04/16/20
13,653	Dade	20	Male	Unknown			FL resident	04/16/20
13,654	Dade	36	Female	Unknown			FL resident	04/16/20
13,655	Dade	90	Male	Unknown			FL resident	04/16/20
13,656	Dade	47	Male	Unknown		Yes	FL resident	04/16/20
13,657	Dade	59	Male	Unknown			FL resident	04/16/20
13,658	Dade	64	Male	Unknown			FL resident	04/16/20
13,659	Dade	18	Male	Unknown			FL resident	04/16/20
13,660	Dade	28	Female	Unknown			FL resident	04/16/20
13,661	Dade	44	Female	Unknown			FL resident	04/16/20
13,662	Dade	66	Female	No		No	FL resident	04/16/20
13,663	Dade	53	Male	Unknown			FL resident	04/16/20

# Coronavirus: line list of cases

Data verified as of Apr 20, 2020 at 10 AM

Data in this report are provisional and subject to change.

Case	County	Age	Gender	Travel related	Travel detail	Contact with a confirmed case	Jurisdiction	Date case counted
13,664	Dade	46	Female	Unknown			FL resident	04/16/20
13,665	Dade	54	Male	Unknown			FL resident	04/16/20
13,666	Dade	47	Female	Unknown			FL resident	04/16/20
13,667	Dade	51	Male	Unknown			FL resident	04/16/20
13,668	Dade	70	Female	Unknown			FL resident	04/16/20
13,669	Dade	27	Male	Unknown			FL resident	04/16/20
13,670	Dade	55	Male	Unknown			FL resident	04/16/20
13,671	Dade	43	Male	Unknown			FL resident	04/16/20
13,672	Dade	67	Female	Unknown			FL resident	04/16/20
13,673	Dade	58	Female	Unknown			FL resident	04/16/20
13,674	Dade	36	Female	Unknown			FL resident	04/16/20
13,675	Dade	66	Male	Unknown			FL resident	04/16/20
13,676	Dade	58	Female	Unknown			FL resident	04/16/20
13,677	Dade	27	Male	Unknown			FL resident	04/16/20
13,678	Dade	52	Male	Unknown			FL resident	04/16/20
13,679	Dade	33	Female	Unknown		Yes	FL resident	04/16/20
13,680	Dade	49	Male	Unknown			FL resident	04/16/20
13,681	Dade	58	Female	Unknown			FL resident	04/16/20
13,682	Dade	46	Female	Unknown			FL resident	04/16/20
13,683	Dade	42	Male	Unknown			FL resident	04/16/20
13,684	Dade	47	Male	Unknown			FL resident	04/16/20
13,685	Dade	34	Female	Unknown			FL resident	04/16/20
13,686	Dade	36	Male	Unknown			FL resident	04/16/20
13,687	Dade	24	Female	Unknown			FL resident	04/16/20
13,688	Dade	45	Female	No		Unknown	FL resident	04/16/20
13,689	Dade	48	Male	Unknown			FL resident	04/16/20
13,690	Dade	49	Female	Unknown			FL resident	04/16/20
13,691	Dade	51	Male	Unknown			FL resident	04/16/20
13,692	Dade	57	Male	Unknown			FL resident	04/16/20
13,693	Dade	21	Female	Unknown			FL resident	04/16/20
13,694	Dade	22	Male	Unknown			FL resident	04/16/20
13,695	Dade	6	Female	Unknown			FL resident	04/16/20
13,696	Dade	59	Female	Unknown			FL resident	04/16/20
13,697	Dade	82	Male	Unknown			FL resident	04/16/20
13,698	Dade	61	Male	Unknown			FL resident	04/16/20
13,699	Dade	63	Male	Unknown			FL resident	04/16/20
13,700	Dade	46	Male	Unknown			FL resident	04/16/20
13,701	Dade	49	Female	Unknown			FL resident	04/16/20
13,702	Dade	52	Female	Unknown			FL resident	04/16/20
13,703	Dade	29	Male	Unknown			FL resident	04/16/20
13,704	Dade	63	Male	Unknown			FL resident	04/16/20
13,705	Dade	60	Male	Unknown			FL resident	04/16/20
13,706	Dade	19	Female	Unknown			FL resident	04/16/20
13,707	Dade	38	Male	Unknown			FL resident	04/16/20
13,708	Dade	31	Male	Unknown			FL resident	04/16/20
13,709	Dade	67	Male	Unknown			FL resident	04/16/20
13,710	Dade	45	Female	Unknown			FL resident	04/16/20
13,711	Dade	93	Male	Unknown			FL resident	04/16/20
13,712	Dade	71	Female	Unknown			FL resident	04/16/20
13,713	Dade	50	Male	Unknown			FL resident	04/16/20
13,714	Dade	49	Female	Unknown			FL resident	04/16/20
13,715	Dade	27	Female	Unknown			FL resident	04/16/20
13,716	Dade	35	Male	Unknown			FL resident	04/16/20
13,717	Dade	56	Female	Unknown			FL resident	04/16/20
13,718	Dade	24	Male	Unknown			FL resident	04/16/20
13,719	Dade	52	Female	Unknown			FL resident	04/16/20
13,720	Dade	43	Female	Unknown			FL resident	04/16/20
13,721	Dade	33	Female	Unknown			FL resident	04/16/20
13,722	Dade	47	Male	Unknown			FL resident	04/16/20
13,723	Dade	45	Male	Unknown			FL resident	04/16/20
13,724	Dade	56	Female	Unknown			FL resident	04/16/20
13,725	Dade	60	Female	Unknown			FL resident	04/16/20



# Coronavirus: line list of cases

Data verified as of Apr 20, 2020 at 10 AM

Data in this report are provisional and subject to change.

Case	County	Age	Gender	Travel related	Travel detail	Contact with a confirmed case	Jurisdiction	Date case counted
13,726	Dade	26	Female	Unknown			FL resident	04/16/20
13,727	Dade	47	Female	Unknown			FL resident	04/16/20
13,728	Dade	32	Female	Unknown			FL resident	04/16/20
13,729	Dade	29	Female	Unknown			FL resident	04/16/20
13,730	Dade	45	Male	Unknown			FL resident	04/16/20
13,731	Dade	70	Male	Unknown			FL resident	04/16/20
13,732	Dade	76	Female	Unknown			FL resident	04/16/20
13,733	Dade	36	Male	Unknown			FL resident	04/16/20
13,734	Dade	58	Male	Unknown			FL resident	04/16/20
13,735	Dade	29	Male	Unknown			FL resident	04/16/20
13,736	Dade	37	Female	Unknown			FL resident	04/16/20
13,737	Dade	55	Female	Unknown			FL resident	04/16/20
13,738	Dade	56	Female	Unknown			FL resident	04/16/20
13,739	Dade	50	Male	Unknown			FL resident	04/16/20
13,740	Dade	45	Female	Unknown			FL resident	04/16/20
13,741	Dade	39	Male	Unknown			FL resident	04/16/20
13,742	Dade	48	Female	Unknown			FL resident	04/16/20
13,743	Dade	60	Male	No		Yes	FL resident	04/16/20
13,744	Dade	32	Male	Unknown			FL resident	04/16/20
13,745	Dade	51	Female	Unknown			FL resident	04/16/20
13,746	Dade	54	Male	Unknown			FL resident	04/16/20
13,747	Dade	28	Male	Unknown			FL resident	04/16/20
13,748	Dade	34	Female	Unknown			FL resident	04/16/20
13,749	Dade	28	Female	Unknown			FL resident	04/16/20
13,750	Dade	43	Female	Unknown			FL resident	04/16/20
13,751	Dade	74	Male	Unknown			FL resident	04/16/20
13,752	Dade	44	Female	Unknown			FL resident	04/16/20
13,753	Dade	29	Female	Unknown			FL resident	04/16/20
13,754	Dade	47	Male	Unknown			FL resident	04/16/20
13,755	Dade	44	Female	Unknown			FL resident	04/16/20
13,756	Dade	54	Male	Unknown			FL resident	04/16/20
13,757	Dade	83	Female	Unknown			FL resident	04/16/20
13,758	Dade	46	Male	Unknown			FL resident	04/16/20
13,759	Dade	50	Female	Unknown			FL resident	04/16/20
13,760	Dade	58	Male	Unknown			FL resident	04/16/20
13,761	Dade	40	Female	Unknown			FL resident	04/16/20
13,762	Dade	28	Female	Unknown			FL resident	04/16/20
13,763	Dade	35	Female	Unknown			FL resident	04/16/20
13,764	Dade	41	Unknown	Unknown			FL resident	04/16/20
13,765	Dade	58	Male	Unknown			FL resident	04/16/20
13,766	Dade	28	Female	Unknown			FL resident	04/16/20
13,767	Dade	44	Male	No		Yes	FL resident	04/16/20
13,768	Dade	36	Female	Unknown			FL resident	04/16/20
13,769	Dade	59	Male	Unknown			FL resident	04/16/20
13,770	Dade	31	Female	Unknown			FL resident	04/16/20
13,771	Dade	79	Female	Unknown			FL resident	04/16/20
13,772	Dade	70	Female	Unknown			FL resident	04/16/20
13,773	Dade	44	Male	Unknown			FL resident	04/16/20
13,774	Dade	43	Female	Unknown			FL resident	04/16/20
13,775	Dade	84	Male	Unknown			FL resident	04/16/20
13,776	Dade	39	Male	Unknown			FL resident	04/16/20
13,777	Dade	83	Male	Unknown			FL resident	04/16/20
13,778	Dade	83	Male	Unknown			FL resident	04/16/20
13,779	Dade	65	Female	Unknown			FL resident	04/16/20
13,780	Dade	19	Male	Unknown			FL resident	04/16/20
13,781	Dade	43	Female	Unknown			FL resident	04/16/20
13,782	Dade		Male	Unknown			FL resident	04/16/20
13,783	Dade	31	Female	Unknown			FL resident	04/16/20
13,784	Dade	52	Female	Unknown			FL resident	04/16/20
13,785	Dade	57	Male	Unknown			FL resident	04/16/20
13,786	Dade	56	Female	Unknown			FL resident	04/16/20
13,787	Dade	66	Female	Unknown			FL resident	04/16/20

# Coronavirus: line list of cases

Data verified as of Apr 20, 2020 at 10 AM

Data in this report are provisional and subject to change.

Case	County	Age	Gender	Travel related	Travel detail	Contact with a confirmed case	Jurisdiction	Date case counted
13,788	Dade	82	Male	Unknown			FL resident	04/16/20
13,789	Dade	23	Female	Unknown			FL resident	04/16/20
13,790	Dade	33	Female	Unknown			FL resident	04/16/20
13,791	Dade	57	Male	Unknown			FL resident	04/16/20
13,792	Dade	39	Female	Unknown			FL resident	04/16/20
13,793	Dade	42	Male	Unknown			FL resident	04/16/20
13,794	Dade	43	Female	Unknown			FL resident	04/16/20
13,795	Dade	62	Male	Unknown			FL resident	04/16/20
13,796	Dade	28	Female	Unknown			FL resident	04/16/20
13,797	Dade	23	Female	Unknown			FL resident	04/16/20
13,798	Dade	25	Female	Unknown			FL resident	04/16/20
13,799	Dade	43	Female	Unknown			FL resident	04/16/20
13,800	Dade	36	Male	Unknown			FL resident	04/16/20
13,801	Dade	49	Male	Unknown			FL resident	04/16/20
13,802	Dade	58	Male	Unknown			FL resident	04/16/20
13,803	Dade	51	Female	Unknown			FL resident	04/16/20
13,804	Dade	39	Female	No		Yes	FL resident	04/16/20
13,805	Dade	36	Female	Unknown			FL resident	04/16/20
13,806	Dade	24	Male	Unknown			FL resident	04/16/20
13,807	Dade	38	Male	Unknown			FL resident	04/16/20
13,808	Dade	76	Female	Unknown			FL resident	04/16/20
13,809	Dade	35	Female	Unknown			FL resident	04/16/20
13,810	Dade	40	Male	Unknown			FL resident	04/16/20
13,811	Dade	68	Male	Unknown			FL resident	04/16/20
13,812	Dade	78	Female	Unknown			FL resident	04/16/20
13,813	Dade	43	Female	Unknown			FL resident	04/16/20
13,814	Dade	30	Male	Unknown			FL resident	04/16/20
13,815	Dade	57	Male	Unknown			FL resident	04/16/20
13,816	Dade	48	Female	Unknown			FL resident	04/16/20
13,817	Dade	26	Female	Unknown			FL resident	04/16/20
13,818	Dade	32	Male	Unknown			FL resident	04/16/20
13,819	Dade	60	Male	Unknown			FL resident	04/16/20
13,820	Dade	35	Male	Unknown			FL resident	04/16/20
13,821	Dade	35	Female	Unknown			FL resident	04/16/20
13,822	Dade	47	Female	Unknown			FL resident	04/16/20
13,823	Dade	65	Female	Unknown			FL resident	04/16/20
13,824	Dade	48	Female	Unknown			FL resident	04/16/20
13,825	Dade	25	Male	Unknown			FL resident	04/16/20
13,826	Dade	16	Female	Unknown			FL resident	04/16/20
13,827	Dade	49	Male	Unknown			FL resident	04/16/20
13,828	Dade	54	Male	Unknown			FL resident	04/16/20
13,829	Dade	22	Male	Unknown			FL resident	04/16/20
13,830	Dade	29	Female	Unknown			FL resident	04/16/20
13,831	Dade	19	Male	Unknown			FL resident	04/16/20
13,832	Dade	48	Male	Unknown			FL resident	04/16/20
13,833	Dade	40	Female	Unknown			FL resident	04/16/20
13,834	Dade	19	Female	Unknown			FL resident	04/16/20
13,835	Dade	5	Female	Unknown			FL resident	04/16/20
13,836	Dade	22	Female	Unknown			FL resident	04/16/20
13,837	Dade	31	Male	Unknown			FL resident	04/16/20
13,838	Dade	44	Female	Unknown			FL resident	04/16/20
13,839	Dade	48	Male	Unknown			FL resident	04/16/20
13,840	Dade	58	Male	Unknown			FL resident	04/16/20
13,841	Dade	56	Female	Unknown			FL resident	04/16/20
13,842	Dade	54	Male	Unknown			FL resident	04/16/20
13,843	Dade	24	Male	Unknown			FL resident	04/16/20
13,844	Dade	46	Female	Unknown			FL resident	04/16/20
13,845	Dade	63	Female	Unknown			FL resident	04/16/20
13,846	Dade	53	Female	Unknown			FL resident	04/16/20
13,847	Dade	43	Female	Unknown			FL resident	04/16/20
13,848	Dade	44	Male	Unknown			FL resident	04/16/20
13,849	Dade	22	Female	Unknown			FL resident	04/16/20

# Coronavirus: line list of cases

Data verified as of Apr 20, 2020 at 10 AM

Data in this report are provisional and subject to change.

Case	County	Age	Gender	Travel related	Travel detail	Contact with a confirmed case	Jurisdiction	Date case counted
13,850	Dade	44	Female	Unknown			FL resident	04/16/20
13,851	Dade	81	Male	Unknown			FL resident	04/16/20
13,852	Dade	57	Female	Unknown			FL resident	04/16/20
13,853	Dade	44	Male	Unknown			FL resident	04/16/20
13,854	Dade	25	Female	Unknown			FL resident	04/16/20
13,855	Dade	37	Female	Unknown			FL resident	04/16/20
13,856	Dade	50	Female	Unknown			FL resident	04/16/20
13,857	Dade	78	Male	No			FL resident	04/16/20
13,858	Dade	80	Unknown	Unknown			FL resident	04/16/20
13,859	Dade	58	Female	Unknown			FL resident	04/16/20
13,860	Dade	24	Female	No		Unknown	FL resident	04/16/20
13,861	Dade	18	Male	Unknown			FL resident	04/16/20
13,862	Dade	45	Male	Unknown			FL resident	04/16/20
13,863	Dade	76	Female	Unknown		Yes	FL resident	04/16/20
13,864	Dade	73	Female	Unknown			FL resident	04/16/20
13,865	Dade	68	Male	Unknown			FL resident	04/16/20
13,866	Dade	67	Male	Unknown			FL resident	04/16/20
13,867	Dade	68	Female	Unknown			FL resident	04/16/20
13,868	Dade	78	Male	Unknown			FL resident	04/16/20
13,869	Dade	22	Female	Unknown			FL resident	04/16/20
13,870	Dade	34	Male	Unknown			FL resident	04/16/20
13,871	Dade	37	Male	No		Unknown	FL resident	04/16/20
13,872	Dade	61	Male	Unknown			FL resident	04/16/20
13,873	Dade	70	Male	Unknown			FL resident	04/16/20
13,874	Dade	31	Male	Unknown			FL resident	04/16/20
13,875	Dade	34	Male	Unknown			FL resident	04/16/20
13,876	Dade	65	Female	Unknown			FL resident	04/16/20
13,877	Dade	54	Female	Unknown			FL resident	04/16/20
13,878	Dade	52	Male	Unknown			FL resident	04/16/20
13,879	Dade	83	Male	Unknown			FL resident	04/16/20
13,880	Dade	85	Female	Unknown			FL resident	04/16/20
13,881	Dade	45	Male	Unknown			FL resident	04/16/20
13,882	Dade	60	Male	Unknown			FL resident	04/16/20
13,883	Dade	34	Female	Unknown			FL resident	04/16/20
13,884	Dade	11	Male	Unknown			FL resident	04/16/20
13,885	Dade	29	Male	Unknown			FL resident	04/16/20
13,886	Dade	59	Female	Unknown			FL resident	04/16/20
13,887	Dade	56	Female	Unknown			FL resident	04/16/20
13,888	Dade	73	Unknown	Unknown			FL resident	04/16/20
13,889	Dade	101	Female	Unknown			FL resident	04/16/20
13,890	Dade	88	Female	Unknown			FL resident	04/16/20
13,891	Dade	70	Female	Unknown			FL resident	04/16/20
13,892	Dade	66	Unknown	Unknown			FL resident	04/16/20
13,893	Dade	64	Male	Unknown			FL resident	04/16/20
13,894	Dade	65	Male	Unknown			FL resident	04/16/20
13,895	Dade	58	Female	Unknown			FL resident	04/16/20
13,896	Dade	27	Male	Unknown			FL resident	04/16/20
13,897	Dade	70	Male	Unknown			FL resident	04/16/20
13,898	Dade	66	Male	Unknown			FL resident	04/16/20
13,899	Dade	59	Female	Unknown			FL resident	04/16/20
13,900	Dade	57	Unknown	Unknown			FL resident	04/16/20
13,901	Dade	75	Female	Unknown			FL resident	04/16/20
13,902	Dade	60	Female	Unknown			FL resident	04/16/20
13,903	Dade	72	Female	Unknown			FL resident	04/16/20
13,904	Dade	67	Male	Unknown			FL resident	04/16/20
13,905	Dade	87	Male	Unknown			FL resident	04/16/20
13,906	Dade	80	Male	Unknown			FL resident	04/16/20
13,907	Dade	72	Female	Unknown			FL resident	04/16/20
13,908	Dade	86	Female	Unknown			FL resident	04/16/20
13,909	Dade	46	Male	Unknown			FL resident	04/16/20
13,910	Dade	105	Male	Unknown			FL resident	04/16/20
13,911	Dade	43	Female	Unknown			FL resident	04/16/20



# Coronavirus: line list of cases

Data verified as of Apr 20, 2020 at 10 AM

Data in this report are provisional and subject to change.

Case	County	Age	Gender	Travel related	Travel detail	Contact with a confirmed case	Jurisdiction	Date case counted
13,912	Dade	18	Male	Unknown			FL resident	04/16/20
13,913	Dade	67	Female	Unknown			FL resident	04/16/20
13,914	Dade	21	Female	Unknown			FL resident	04/16/20
13,915	Dade	23	Female	Unknown			FL resident	04/16/20
13,916	Dade	55	Female	Unknown			FL resident	04/16/20
13,917	Dade	40	Male	Unknown			FL resident	04/16/20
13,918	Dade	45	Female	Unknown			FL resident	04/16/20
13,919	Dade	58	Male	Unknown			FL resident	04/16/20
13,920	Dade	26	Female	Unknown			FL resident	04/16/20
13,921	Dade	53	Male	Unknown			FL resident	04/16/20
13,922	Dade	74	Male	Unknown			FL resident	04/16/20
13,923	Dade	76	Male	Unknown			FL resident	04/16/20
13,924	Dade	83	Female	Unknown			FL resident	04/16/20
13,925	Dade	52	Male	Unknown			FL resident	04/16/20
13,926	Dade	83	Female	Unknown			FL resident	04/16/20
13,927	Dade	40	Female	Unknown			FL resident	04/16/20
13,928	Dade	45	Male	Unknown			FL resident	04/16/20
13,929	Dade	58	Female	Unknown			FL resident	04/16/20
13,930	Dade	21	Male	Unknown			FL resident	04/16/20
13,931	Dade	49	Female	Unknown			FL resident	04/16/20
13,932	Dade	23	Male	Unknown			FL resident	04/16/20
13,933	Dade	21	Female	Unknown			FL resident	04/16/20
13,934	Dade	69	Male	Unknown			FL resident	04/16/20
13,935	Dade	59	Female	Unknown			FL resident	04/16/20
13,936	Dade	37	Female	Unknown			FL resident	04/16/20
13,937	Dade	84	Female	Unknown			FL resident	04/16/20
13,938	Dade	36	Female	Unknown			FL resident	04/17/20
13,939	Dade	94	Male	Unknown			FL resident	04/17/20
13,940	Dade	49	Female	Unknown			FL resident	04/17/20
13,941	Dade	59	Female	Unknown			FL resident	04/17/20
13,942	Dade	52	Female	Unknown			FL resident	04/17/20
13,943	Dade	23	Male	Unknown			FL resident	04/17/20
13,944	Dade	60	Male	Unknown			FL resident	04/17/20
13,945	Dade	27	Female	Unknown			FL resident	04/17/20
13,946	Dade	43	Female	Unknown			FL resident	04/17/20
13,947	Dade	67	Male	Unknown			FL resident	04/17/20
13,948	Dade	31	Male	Unknown			FL resident	04/17/20
13,949	Dade	29	Male	Unknown			FL resident	04/17/20
13,950	Dade	53	Female	Unknown			FL resident	04/17/20
13,951	Dade	44	Female	Unknown		Yes	FL resident	04/17/20
13,952	Dade	52	Female	Unknown			FL resident	04/17/20
13,953	Dade	35	Female	Unknown			FL resident	04/17/20
13,954	Dade	72	Male	Unknown			FL resident	04/17/20
13,955	Dade	87	Male	Unknown			FL resident	04/17/20
13,956	Dade	45	Male	Unknown			FL resident	04/17/20
13,957	Dade	56	Male	Unknown			FL resident	04/17/20
13,958	Dade	20	Male	Unknown			FL resident	04/17/20
13,959	Dade	34	Female	Unknown			FL resident	04/17/20
13,960	Dade	35	Male	Unknown			FL resident	04/17/20
13,961	Dade	34	Male	Unknown			FL resident	04/17/20
13,962	Dade	48	Female	Unknown			FL resident	04/17/20
13,963	Dade	61	Male	Unknown			FL resident	04/17/20
13,964	Dade	27	Female	Unknown			FL resident	04/17/20
13,965	Dade	37	Female	Unknown			FL resident	04/17/20
13,966	Dade	26	Female	Unknown			FL resident	04/17/20
13,967	Dade	18	Female	Unknown			FL resident	04/17/20
13,968	Dade	42	Female	Unknown			FL resident	04/17/20
13,969	Dade	48	Male	Unknown			FL resident	04/17/20
13,970	Dade	59	Male	Unknown			FL resident	04/17/20
13,971	Dade	37	Male	Unknown			FL resident	04/17/20
13,972	Dade	46	Female	Unknown			FL resident	04/17/20
13,973	Dade	59	Female	Unknown			FL resident	04/17/20



# Coronavirus: line list of cases

Data verified as of Apr 20, 2020 at 10 AM

Data in this report are provisional and subject to change.

Case	County	Age	Gender	Travel related	Travel detail	Contact with a confirmed case	Jurisdiction	Date case counted
13,974	Dade	50	Female	Unknown			FL resident	04/17/20
13,975	Dade	35	Female	Unknown			FL resident	04/17/20
13,976	Dade	29	Female	Unknown			FL resident	04/17/20
13,977	Dade	40	Male	Unknown			FL resident	04/17/20
13,978	Dade	61	Female	Unknown			FL resident	04/17/20
13,979	Dade	40	Male	Unknown			FL resident	04/17/20
13,980	Dade	32	Female	No		No	FL resident	04/17/20
13,981	Dade	86	Female	Unknown			FL resident	04/17/20
13,982	Dade	77	Female	Unknown			FL resident	04/17/20
13,983	Dade	45	Male	Unknown			FL resident	04/17/20
13,984	Dade	80	Male	Unknown			FL resident	04/17/20
13,985	Dade	37	Male	Unknown			FL resident	04/17/20
13,986	Dade	21	Male	Unknown			FL resident	04/17/20
13,987	Dade	71	Female	Unknown			FL resident	04/17/20
13,988	Dade	82	Male	Unknown			FL resident	04/17/20
13,989	Dade	85	Male	Unknown			FL resident	04/17/20
13,990	Dade	65	Female	Unknown			FL resident	04/17/20
13,991	Dade	72	Female	Unknown			FL resident	04/17/20
13,992	Dade	86	Female	Unknown			FL resident	04/17/20
13,993	Dade	25	Male	Unknown			FL resident	04/17/20
13,994	Dade	28	Male	Unknown			FL resident	04/17/20
13,995	Dade	29	Male	Unknown			FL resident	04/17/20
13,996	Dade	28	Female	Unknown			FL resident	04/17/20
13,997	Dade	20	Male	Unknown			FL resident	04/17/20
13,998	Dade	24	Male	Unknown			FL resident	04/17/20
13,999	Dade	41	Male	Unknown			FL resident	04/17/20
14,000	Dade	48	Female	Unknown			FL resident	04/17/20
14,001	Dade	34	Male	Unknown			FL resident	04/17/20
14,002	Dade	82	Female	Unknown			FL resident	04/17/20
14,003	Dade	32	Male	Unknown			FL resident	04/17/20
14,004	Dade	38	Male	Unknown			FL resident	04/17/20
14,005	Dade	70	Male	Unknown			FL resident	04/17/20
14,006	Dade	73	Male	Unknown			FL resident	04/17/20
14,007	Dade	75	Male	Unknown			FL resident	04/17/20
14,008	Dade	57	Male	Unknown			FL resident	04/17/20
14,009	Dade	39	Male	Unknown			FL resident	04/17/20
14,010	Dade	64	Female	Unknown			FL resident	04/17/20
14,011	Dade	57	Female	Unknown			FL resident	04/17/20
14,012	Dade	36	Female	Unknown			FL resident	04/17/20
14,013	Dade	34	Male	Unknown			FL resident	04/17/20
14,014	Dade	61	Male	Unknown			FL resident	04/17/20
14,015	Dade	39	Female	Unknown			FL resident	04/17/20
14,016	Dade	64	Female	Unknown			FL resident	04/17/20
14,017	Dade	22	Male	Unknown			FL resident	04/17/20
14,018	Dade	74	Male	Unknown			FL resident	04/17/20
14,019	Dade	29	Female	Unknown			FL resident	04/17/20
14,020	Dade	61	Male	Unknown			FL resident	04/17/20
14,021	Dade	43	Female	Unknown			FL resident	04/17/20
14,022	Dade	55	Male	Unknown			FL resident	04/17/20
14,023	Dade	57	Female	Unknown			FL resident	04/17/20
14,024	Dade	60	Male	Unknown			FL resident	04/17/20
14,025	Dade	63	Female	Unknown			FL resident	04/17/20
14,026	Dade	59	Female	Unknown			FL resident	04/17/20
14,027	Dade	61	Male	Unknown			FL resident	04/17/20
14,028	Dade	34	Male	Unknown			FL resident	04/17/20
14,029	Dade	36	Male	Unknown			FL resident	04/17/20
14,030	Dade	45	Male	Unknown			FL resident	04/17/20
14,031	Dade	53	Male	Unknown			FL resident	04/17/20
14,032	Dade	38	Male	Unknown			FL resident	04/17/20
14,033	Dade	34	Male	Unknown			FL resident	04/17/20
14,034	Dade	65	Male	Unknown			FL resident	04/17/20
14,035	Dade	55	Male	Unknown			FL resident	04/17/20

# Coronavirus: line list of cases

Data verified as of Apr 20, 2020 at 10 AM

Data in this report are provisional and subject to change.

Case	County	Age	Gender	Travel related	Travel detail	Contact with a confirmed case	Jurisdiction	Date case counted
14,036	Dade	39	Male	Unknown			FL resident	04/17/20
14,037	Dade	36	Male	Unknown			FL resident	04/17/20
14,038	Dade	34	Male	Unknown			FL resident	04/17/20
14,039	Dade	52	Male	Unknown			FL resident	04/17/20
14,040	Dade	54	Male	Unknown			FL resident	04/17/20
14,041	Dade	43	Female	Unknown			FL resident	04/17/20
14,042	Dade	41	Female	Unknown			FL resident	04/17/20
14,043	Dade	50	Male	Unknown			FL resident	04/17/20
14,044	Dade	53	Male	Unknown			FL resident	04/17/20
14,045	Dade	56	Male	Unknown			FL resident	04/17/20
14,046	Dade	95	Female	Unknown			FL resident	04/17/20
14,047	Dade	85	Female	Unknown			FL resident	04/17/20
14,048	Dade	27	Male	Unknown			FL resident	04/17/20
14,049	Dade	80	Male	Unknown			FL resident	04/17/20
14,050	Dade	85	Female	Unknown			FL resident	04/17/20
14,051	Dade	23	Male	Unknown			FL resident	04/17/20
14,052	Dade	83	Male	Unknown			FL resident	04/17/20
14,053	Dade	36	Male	Unknown			FL resident	04/17/20
14,054	Dade	47	Male	Unknown			FL resident	04/17/20
14,055	Dade	88	Male	Unknown			FL resident	04/17/20
14,056	Dade	56	Male	Unknown			FL resident	04/17/20
14,057	Dade	61	Female	Unknown		No	FL resident	04/17/20
14,058	Dade	51	Male	Unknown			FL resident	04/17/20
14,059	Dade	29	Male	Unknown			FL resident	04/17/20
14,060	Dade	57	Male	Unknown			FL resident	04/17/20
14,061	Dade	26	Female	Unknown			FL resident	04/17/20
14,062	Dade	54	Female	Unknown			FL resident	04/17/20
14,063	Dade	35	Female	Unknown			FL resident	04/17/20
14,064	Dade	58	Female	Unknown			FL resident	04/17/20
14,065	Dade	25	Male	No		Yes	FL resident	04/17/20
14,066	Dade	76	Male	Unknown			FL resident	04/17/20
14,067	Dade	22	Male	Unknown			FL resident	04/17/20
14,068	Dade	55	Female	Unknown			FL resident	04/17/20
14,069	Dade	37	Male	Unknown			FL resident	04/17/20
14,070	Dade	69	Female	Unknown			FL resident	04/17/20
14,071	Dade	54	Female	Unknown			FL resident	04/17/20
14,072	Dade	61	Male	Unknown			FL resident	04/17/20
14,073	Dade	46	Male	Unknown			FL resident	04/17/20
14,074	Dade	46	Female	Unknown			FL resident	04/17/20
14,075	Dade	38	Female	Unknown			FL resident	04/17/20
14,076	Dade	51	Male	Unknown			FL resident	04/17/20
14,077	Dade	80	Male	Unknown			FL resident	04/17/20
14,078	Dade	52	Female	Unknown			FL resident	04/17/20
14,079	Dade	46	Female	Unknown			FL resident	04/17/20
14,080	Dade	64	Female	Unknown			FL resident	04/17/20
14,081	Dade	47	Female	Unknown			FL resident	04/17/20
14,082	Dade	80	Female	Unknown			FL resident	04/17/20
14,083	Dade	67	Male	Unknown			FL resident	04/17/20
14,084	Dade	37	Female	Unknown			FL resident	04/17/20
14,085	Dade	33	Male	Unknown		Unknown	FL resident	04/17/20
14,086	Dade	21	Female	Unknown			FL resident	04/17/20
14,087	Dade	42	Male	Unknown		Yes	FL resident	04/17/20
14,088	Dade	56	Male	Unknown			FL resident	04/17/20
14,089	Dade	43	Female	Unknown			FL resident	04/17/20
14,090	Dade	53	Male	Unknown			FL resident	04/17/20
14,091	Dade	50	Male	Unknown			FL resident	04/17/20
14,092	Dade	23	Male	Unknown			FL resident	04/17/20
14,093	Dade	52	Female	Unknown			FL resident	04/17/20
14,094	Dade	29	Male	Unknown			FL resident	04/17/20
14,095	Dade	45	Male	Unknown			FL resident	04/17/20
14,096	Dade	79	Female	Unknown			FL resident	04/17/20
14,097	Dade	25	Male	Unknown			FL resident	04/17/20

# Coronavirus: line list of cases

Data verified as of Apr 20, 2020 at 10 AM

Data in this report are provisional and subject to change.

Case	County	Age	Gender	Travel related	Travel detail	Contact with a confirmed case	Jurisdiction	Date case counted
14,098	Dade	44	Male	Unknown			FL resident	04/17/20
14,099	Dade	48	Female	Unknown			FL resident	04/17/20
14,100	Dade	48	Male	Unknown			FL resident	04/17/20
14,101	Dade	64	Male	Unknown			FL resident	04/17/20
14,102	Dade	40	Female	Unknown			FL resident	04/17/20
14,103	Dade	55	Female	Unknown			FL resident	04/17/20
14,104	Dade	46	Male	Unknown			FL resident	04/17/20
14,105	Dade	57	Female	Unknown			FL resident	04/17/20
14,106	Dade	30	Female	Unknown			FL resident	04/17/20
14,107	Dade	74	Male	Unknown			FL resident	04/17/20
14,108	Dade	25	Female	Unknown			FL resident	04/17/20
14,109	Dade	31	Male	Unknown			FL resident	04/17/20
14,110	Dade	62	Male	Unknown			FL resident	04/17/20
14,111	Dade	77	Female	Unknown		Yes	FL resident	04/17/20
14,112	Dade	35	Male	Unknown			FL resident	04/17/20
14,113	Dade	57	Female	Unknown			FL resident	04/17/20
14,114	Dade	44	Female	Unknown			FL resident	04/17/20
14,115	Dade	55	Female	Unknown			FL resident	04/17/20
14,116	Dade	54	Male	Unknown			FL resident	04/17/20
14,117	Dade	23	Male	Unknown			FL resident	04/17/20
14,118	Dade	69	Female	Unknown			FL resident	04/17/20
14,119	Dade	64	Female	Unknown			FL resident	04/17/20
14,120	Dade	49	Male	Unknown			FL resident	04/17/20
14,121	Dade	56	Female	Unknown		Yes	FL resident	04/17/20
14,122	Dade	31	Female	Unknown			FL resident	04/17/20
14,123	Dade	52	Male	Unknown			FL resident	04/17/20
14,124	Dade	43	Female	Unknown			FL resident	04/17/20
14,125	Dade	42	Female	Unknown			FL resident	04/17/20
14,126	Dade	55	Female	Unknown			FL resident	04/17/20
14,127	Dade	58	Male	Unknown			FL resident	04/17/20
14,128	Dade	21	Male	Unknown			FL resident	04/17/20
14,129	Dade	42	Male	Unknown			FL resident	04/17/20
14,130	Dade	59	Female	Unknown			FL resident	04/17/20
14,131	Dade	23	Male	Unknown			FL resident	04/17/20
14,132	Dade	30	Female	Unknown			FL resident	04/17/20
14,133	Dade	34	Female	Unknown			FL resident	04/17/20
14,134	Dade	37	Female	Unknown			FL resident	04/17/20
14,135	Dade	45	Male	Unknown			FL resident	04/17/20
14,136	Dade	23	Female	Unknown			FL resident	04/17/20
14,137	Dade	57	Female	Unknown			FL resident	04/17/20
14,138	Dade	34	Male	Unknown			FL resident	04/17/20
14,139	Dade	45	Male	Unknown			FL resident	04/17/20
14,140	Dade	85	Male	Unknown			FL resident	04/17/20
14,141	Dade	40	Female	Unknown			FL resident	04/17/20
14,142	Dade	45	Male	Unknown			FL resident	04/17/20
14,143	Dade	89	Male	Unknown			FL resident	04/17/20
14,144	Dade	43	Male	Unknown			FL resident	04/17/20
14,145	Dade	26	Female	Unknown			FL resident	04/17/20
14,146	Dade	19	Male	Unknown			FL resident	04/17/20
14,147	Dade	57	Male	Unknown			FL resident	04/17/20
14,148	Dade	30	Male	Unknown			FL resident	04/17/20
14,149	Dade	34	Male	Unknown			FL resident	04/17/20
14,150	Dade	29	Male	Unknown			FL resident	04/17/20
14,151	Dade	54	Female	Unknown			FL resident	04/17/20
14,152	Dade	87	Female	Unknown			FL resident	04/17/20
14,153	Dade	81	Female	Unknown			FL resident	04/17/20
14,154	Dade	52	Female	Unknown			FL resident	04/17/20
14,155	Dade	27	Female	Unknown			FL resident	04/17/20
14,156	Dade	90	Male	Unknown			FL resident	04/17/20
14,157	Dade	56	Male	Unknown			FL resident	04/17/20
14,158	Dade	36	Male	Unknown			FL resident	04/17/20
14,159	Dade	31	Female	Unknown			FL resident	04/17/20

# Coronavirus: line list of cases

Data verified as of Apr 20, 2020 at 10 AM

Data in this report are provisional and subject to change.

Case	County	Age	Gender	Travel related	Travel detail	Contact with a confirmed case	Jurisdiction	Date case counted
14,160	Dade	57	Male	Unknown			FL resident	04/17/20
14,161	Dade	34	Male	Unknown			FL resident	04/17/20
14,162	Dade	23	Female	Unknown			FL resident	04/17/20
14,163	Dade	39	Male	Unknown			FL resident	04/17/20
14,164	Dade	48	Female	Unknown			FL resident	04/17/20
14,165	Dade	33	Male	Unknown			FL resident	04/17/20
14,166	Dade	66	Male	Unknown			FL resident	04/17/20
14,167	Dade	22	Female	Unknown			FL resident	04/17/20
14,168	Dade	40	Male	Unknown			FL resident	04/17/20
14,169	Dade	66	Female	Unknown			FL resident	04/17/20
14,170	Dade	46	Female	Unknown			FL resident	04/17/20
14,171	Dade	48	Female	Unknown			FL resident	04/17/20
14,172	Dade	55	Male	Unknown			FL resident	04/17/20
14,173	Dade	43	Female	Unknown			FL resident	04/17/20
14,174	Dade	41	Female	Unknown			FL resident	04/17/20
14,175	Dade	25	Male	Unknown			FL resident	04/17/20
14,176	Dade	53	Male	Unknown			FL resident	04/17/20
14,177	Dade	28	Female	Unknown			FL resident	04/17/20
14,178	Dade	43	Male	Unknown			FL resident	04/17/20
14,179	Dade	81	Female	Unknown			FL resident	04/17/20
14,180	Dade	81	Male	Unknown			FL resident	04/17/20
14,181	Dade	74	Male	Unknown			FL resident	04/17/20
14,182	Dade	56	Female	Unknown			FL resident	04/17/20
14,183	Dade	39	Female	Unknown			FL resident	04/17/20
14,184	Dade	41	Female	Unknown			FL resident	04/17/20
14,185	Dade	82	Female	Unknown			FL resident	04/17/20
14,186	Dade	36	Male	No		Yes	FL resident	04/17/20
14,187	Dade	92	Male	Unknown			FL resident	04/17/20
14,188	Dade	59	Female	Unknown			FL resident	04/17/20
14,189	Dade	36	Male	Unknown			FL resident	04/17/20
14,190	Dade	24	Female	Unknown			FL resident	04/17/20
14,191	Dade	95	Male	Unknown			FL resident	04/17/20
14,192	Dade	58	Female	Unknown			FL resident	04/17/20
14,193	Dade	82	Female	Unknown			FL resident	04/17/20
14,194	Dade	68	Female	Unknown			FL resident	04/17/20
14,195	Dade	41	Male	Unknown			FL resident	04/17/20
14,196	Dade	47	Male	Unknown			FL resident	04/17/20
14,197	Dade	37	Female	Unknown			FL resident	04/17/20
14,198	Dade	96	Male	Unknown			FL resident	04/17/20
14,199	Dade	57	Male	Unknown			FL resident	04/17/20
14,200	Dade	69	Male	Unknown			FL resident	04/17/20
14,201	Dade	69	Unknown	Unknown			FL resident	04/17/20
14,202	Dade	33	Male	Unknown			FL resident	04/17/20
14,203	Dade	91	Male	Unknown			FL resident	04/17/20
14,204	Dade	54	Female	Unknown			FL resident	04/17/20
14,205	Dade	22	Male	Unknown			FL resident	04/17/20
14,206	Dade	49	Male	Unknown			FL resident	04/17/20
14,207	Dade	45	Male	Unknown			FL resident	04/17/20
14,208	Dade		Female	Unknown			FL resident	04/17/20
14,209	Dade	30	Female	Unknown			FL resident	04/17/20
14,210	Dade	51	Female	Unknown			FL resident	04/17/20
14,211	Dade	44	Female	Unknown			FL resident	04/17/20
14,212	Dade	34	Male	Unknown			FL resident	04/17/20
14,213	Dade	46	Unknown	Unknown			FL resident	04/17/20
14,214	Dade	28	Male	Unknown			FL resident	04/17/20
14,215	Dade	54	Female	Unknown			FL resident	04/17/20
14,216	Dade	54	Unknown	Unknown			FL resident	04/17/20
14,217	Dade	50	Male	Unknown			FL resident	04/17/20
14,218	Dade	56	Male	Unknown			FL resident	04/17/20
14,219	Dade	37	Female	Unknown			FL resident	04/17/20
14,220	Dade	51	Female	Unknown			FL resident	04/17/20
14,221	Dade	61	Female	Unknown			FL resident	04/17/20



# Coronavirus: line list of cases

Data verified as of Apr 20, 2020 at 10 AM

Data in this report are provisional and subject to change.

Case	County	Age	Gender	Travel related	Travel detail	Contact with a confirmed case	Jurisdiction	Date case counted
14,222	Dade	55	Female	Unknown			FL resident	04/17/20
14,223	Dade	47	Female	Unknown			FL resident	04/17/20
14,224	Dade	48	Male	Unknown			FL resident	04/17/20
14,225	Dade	61	Female	Unknown			FL resident	04/17/20
14,226	Dade	69	Female	Unknown			FL resident	04/17/20
14,227	Dade	53	Male	Unknown			FL resident	04/17/20
14,228	Dade	46	Female	Unknown		Yes	FL resident	04/17/20
14,229	Dade	66	Male	Unknown			FL resident	04/17/20
14,230	Dade	56	Female	Unknown			FL resident	04/17/20
14,231	Dade	58	Male	Unknown			FL resident	04/17/20
14,232	Dade	33	Female	Unknown			FL resident	04/17/20
14,233	Dade	41	Male	Unknown			FL resident	04/17/20
14,234	Dade	20	Male	Unknown			FL resident	04/17/20
14,235	Dade	16	Female	Unknown			FL resident	04/17/20
14,236	Dade	27	Male	Unknown			FL resident	04/17/20
14,237	Dade	50	Male	Unknown			FL resident	04/17/20
14,238	Dade	26	Male	Unknown			FL resident	04/17/20
14,239	Dade	58	Male	Unknown			FL resident	04/17/20
14,240	Dade	51	Female	Unknown			FL resident	04/17/20
14,241	Dade	38	Female	Unknown			FL resident	04/17/20
14,242	Dade	42	Male	Unknown			FL resident	04/17/20
14,243	Dade	35	Female	Unknown			FL resident	04/17/20
14,244	Dade	42	Female	Unknown			FL resident	04/17/20
14,245	Dade	42	Female	Unknown			FL resident	04/17/20
14,246	Dade	48	Female	Unknown			FL resident	04/17/20
14,247	Dade	55	Male	Unknown			FL resident	04/17/20
14,248	Dade	45	Male	Unknown			FL resident	04/17/20
14,249	Dade	48	Male	Unknown			FL resident	04/17/20
14,250	Dade	29	Male	Unknown			FL resident	04/17/20
14,251	Dade	50	Female	Unknown			FL resident	04/17/20
14,252	Dade	64	Female	Unknown			FL resident	04/17/20
14,253	Dade	24	Male	Unknown			FL resident	04/17/20
14,254	Dade		Female	Unknown			FL resident	04/17/20
14,255	Dade	66	Female	Unknown			FL resident	04/17/20
14,256	Dade	37	Male	Unknown			FL resident	04/17/20
14,257	Dade	30	Male	Unknown			FL resident	04/17/20
14,258	Dade	48	Female	Unknown			FL resident	04/17/20
14,259	Dade	37	Male	Unknown			FL resident	04/17/20
14,260	Dade	43	Female	Unknown			FL resident	04/17/20
14,261	Dade	49	Male	Unknown			FL resident	04/17/20
14,262	Dade	40	Female	Unknown			FL resident	04/17/20
14,263	Dade	67	Male	Unknown			FL resident	04/17/20
14,264	Dade	26	Female	Unknown			FL resident	04/17/20
14,265	Dade	46	Male	Unknown			FL resident	04/17/20
14,266	Dade	58	Female	Unknown		Yes	FL resident	04/17/20
14,267	Dade	37	Female	Unknown			FL resident	04/17/20
14,268	Dade	51	Female	Unknown			FL resident	04/17/20
14,269	Dade	52	Female	Unknown			FL resident	04/17/20
14,270	Dade	71	Female	Unknown			FL resident	04/17/20
14,271	Dade	92	Female	Unknown			FL resident	04/17/20
14,272	Dade	78	Male	Unknown			FL resident	04/17/20
14,273	Dade	15	Female	Unknown			FL resident	04/17/20
14,274	Dade	93	Female	Unknown			FL resident	04/17/20
14,275	Dade	5	Male	Unknown			FL resident	04/17/20
14,276	Dade	51	Female	Unknown			FL resident	04/17/20
14,277	Dade	42	Male	Unknown			FL resident	04/17/20
14,278	Dade	47	Male	Unknown			FL resident	04/17/20
14,279	Dade	51	Female	Unknown			FL resident	04/17/20
14,280	Dade	57	Female	Unknown			FL resident	04/17/20
14,281	Dade	31	Male	Unknown			FL resident	04/17/20
14,282	Dade	29	Male	Unknown			FL resident	04/17/20
14,283	Dade	45	Male	Unknown			FL resident	04/17/20

# Coronavirus: line list of cases

Data verified as of Apr 20, 2020 at 10 AM

Data in this report are provisional and subject to change.

Case	County	Age	Gender	Travel related	Travel detail	Contact with a confirmed case	Jurisdiction	Date case counted
14,284	Dade	58	Female	Unknown			FL resident	04/17/20
14,285	Dade	28	Male	Unknown			FL resident	04/17/20
14,286	Dade	45	Female	Unknown			FL resident	04/17/20
14,287	Dade	35	Male	Unknown			FL resident	04/17/20
14,288	Dade	38	Female	Unknown			FL resident	04/17/20
14,289	Dade	78	Male	No			FL resident	04/17/20
14,290	Dade	47	Female	Unknown			FL resident	04/17/20
14,291	Dade	61	Female	Unknown			FL resident	04/17/20
14,292	Dade	61	Female	Unknown			FL resident	04/17/20
14,293	Dade	37	Male	Unknown			FL resident	04/17/20
14,294	Dade	22	Male	Unknown			FL resident	04/17/20
14,295	Dade	91	Male	Unknown			FL resident	04/17/20
14,296	Dade	35	Female	Unknown			FL resident	04/17/20
14,297	Dade	46	Female	Unknown			FL resident	04/17/20
14,298	Dade	19	Female	Unknown			FL resident	04/17/20
14,299	Dade	43	Female	Unknown			FL resident	04/17/20
14,300	Dade	36	Female	Unknown			FL resident	04/17/20
14,301	Dade	19	Female	Unknown			FL resident	04/17/20
14,302	Dade	73	Male	Unknown			FL resident	04/17/20
14,303	Dade	20	Female	Unknown			FL resident	04/17/20
14,304	Dade	43	Male	Unknown			FL resident	04/17/20
14,305	Dade	91	Female	Unknown			FL resident	04/17/20
14,306	Dade	50	Male	Unknown			FL resident	04/17/20
14,307	Dade	72	Female	Unknown			FL resident	04/17/20
14,308	Dade	65	Female	Unknown			FL resident	04/17/20
14,309	Dade	85	Male	Unknown			FL resident	04/17/20
14,310	Dade	24	Female	Unknown			FL resident	04/17/20
14,311	Dade	49	Female	Unknown			FL resident	04/17/20
14,312	Dade	28	Female	Unknown			FL resident	04/17/20
14,313	Dade	26	Female	Unknown			FL resident	04/17/20
14,314	Dade	15	Female	Unknown			FL resident	04/17/20
14,315	Dade	1	Female	Unknown			FL resident	04/17/20
14,316	Dade	16	Female	Unknown			FL resident	04/17/20
14,317	Dade	66	Female	Unknown			FL resident	04/17/20
14,318	Dade	20	Male	Unknown			FL resident	04/17/20
14,319	Dade	62	Female	Unknown			FL resident	04/17/20
14,320	Dade	38	Female	Unknown			FL resident	04/17/20
14,321	Dade	35	Female	Unknown			FL resident	04/17/20
14,322	Dade	66	Male	Unknown			FL resident	04/17/20
14,323	Dade	25	Male	Unknown			FL resident	04/17/20
14,324	Dade	48	Female	Unknown			FL resident	04/17/20
14,325	Dade	56	Female	Unknown			FL resident	04/17/20
14,326	Dade	28	Female	Unknown			FL resident	04/17/20
14,327	Dade	53	Male	Unknown			FL resident	04/17/20
14,328	Dade	24	Female	Unknown			FL resident	04/17/20
14,329	Dade	28	Male	Unknown			FL resident	04/17/20
14,330	Dade	34	Female	Unknown			FL resident	04/17/20
14,331	Dade	55	Male	Unknown			FL resident	04/17/20
14,332	Dade	26	Male	Unknown			FL resident	04/17/20
14,333	Dade	84	Female	Unknown			FL resident	04/17/20
14,334	Dade	25	Male	Unknown			FL resident	04/17/20
14,335	Dade	56	Female	Unknown			FL resident	04/17/20
14,336	Dade	54	Female	Unknown			FL resident	04/17/20
14,337	Dade	55	Male	Unknown			FL resident	04/17/20
14,338	Dade	48	Female	Unknown			FL resident	04/17/20
14,339	Dade	88	Male	Unknown			FL resident	04/17/20
14,340	Dade	28	Male	Unknown			FL resident	04/17/20
14,341	Dade	40	Male	Unknown			FL resident	04/17/20
14,342	Dade	69	Male	Unknown			FL resident	04/17/20
14,343	Dade	72	Male	Unknown			FL resident	04/17/20
14,344	Dade	54	Female	Unknown			FL resident	04/17/20
14,345	Dade	61	Female	Unknown			FL resident	04/17/20

# Coronavirus: line list of cases

Data verified as of Apr 20, 2020 at 10 AM

Data in this report are provisional and subject to change.

Case	County	Age	Gender	Travel related	Travel detail	Contact with a confirmed case	Jurisdiction	Date case counted
14,346	Dade	66	Female	Unknown			FL resident	04/17/20
14,347	Dade	95	Female	Unknown			FL resident	04/17/20
14,348	Dade	86	Female	Unknown			FL resident	04/17/20
14,349	Dade	49	Female	Unknown			FL resident	04/17/20
14,350	Dade	59	Male	Unknown			FL resident	04/17/20
14,351	Dade	83	Male	Unknown			FL resident	04/17/20
14,352	Dade	81	Male	Unknown			FL resident	04/17/20
14,353	Dade	73	Male	Unknown			FL resident	04/17/20
14,354	Dade	49	Female	Unknown			FL resident	04/17/20
14,355	Dade	64	Male	Unknown			FL resident	04/17/20
14,356	Dade	56	Female	Unknown			FL resident	04/17/20
14,357	Dade	25	Male	Unknown			FL resident	04/17/20
14,358	Dade	57	Male	Unknown			FL resident	04/18/20
14,359	Dade	88	Male	Unknown			FL resident	04/18/20
14,360	Dade	52	Male	Unknown			FL resident	04/18/20
14,361	Dade	82	Male	Unknown			FL resident	04/18/20
14,362	Dade	46	Male	Unknown			FL resident	04/18/20
14,363	Dade	61	Male	Unknown			FL resident	04/18/20
14,364	Dade	83	Male	Unknown			FL resident	04/18/20
14,365	Dade	93	Female	Unknown			FL resident	04/18/20
14,366	Dade	82	Female	Unknown			FL resident	04/18/20
14,367	Dade	42	Male	Unknown		Unknown	FL resident	04/18/20
14,368	Dade	52	Male	Unknown			FL resident	04/18/20
14,369	Dade	55	Male	Unknown			FL resident	04/18/20
14,370	Dade	47	Male	Unknown			FL resident	04/18/20
14,371	Dade	31	Female	Unknown			FL resident	04/18/20
14,372	Dade	26	Male	Unknown			FL resident	04/18/20
14,373	Dade	41	Female	Unknown			FL resident	04/18/20
14,374	Dade	45	Female	Unknown			FL resident	04/18/20
14,375	Dade	54	Female	Unknown			FL resident	04/18/20
14,376	Dade	25	Female	Unknown			FL resident	04/18/20
14,377	Dade	81	Male	Unknown			FL resident	04/18/20
14,378	Dade	54	Male	Unknown			FL resident	04/18/20
14,379	Dade	51	Female	Unknown			FL resident	04/18/20
14,380	Dade	60	Female	Unknown			FL resident	04/18/20
14,381	Dade	51	Male	Unknown			FL resident	04/18/20
14,382	Dade	25	Male	Unknown			FL resident	04/18/20
14,383	Dade	56	Male	Unknown			FL resident	04/18/20
14,384	Dade	41	Male	Unknown			FL resident	04/18/20
14,385	Dade	38	Male	Unknown			FL resident	04/18/20
14,386	Dade	36	Female	Unknown			FL resident	04/18/20
14,387	Dade	49	Male	Unknown			FL resident	04/18/20
14,388	Dade	34	Female	Unknown			FL resident	04/18/20
14,389	Dade	59	Male	Unknown			FL resident	04/18/20
14,390	Dade	30	Male	Unknown			FL resident	04/18/20
14,391	Dade	50	Female	Unknown			FL resident	04/18/20
14,392	Dade	67	Female	Unknown			FL resident	04/18/20
14,393	Dade	17	Female	Unknown			FL resident	04/18/20
14,394	Dade	72	Male	No		No	FL resident	04/18/20
14,395	Dade	26	Female	Unknown			FL resident	04/18/20
14,396	Dade	60	Male	Unknown			FL resident	04/18/20
14,397	Dade	45	Male	Unknown			FL resident	04/18/20
14,398	Dade	87	Female	Unknown			FL resident	04/18/20
14,399	Dade	28	Female	Unknown			FL resident	04/18/20
14,400	Dade	58	Male	Unknown			FL resident	04/18/20
14,401	Dade	27	Female	Unknown			FL resident	04/18/20
14,402	Dade	42	Male	Unknown			FL resident	04/18/20
14,403	Dade	57	Female	Unknown			FL resident	04/18/20
14,404	Dade	16	Female	Unknown			FL resident	04/18/20
14,405	Dade	36	Female	Unknown			FL resident	04/18/20
14,406	Dade	83	Male	Unknown			FL resident	04/18/20
14,407	Dade	70	Male	Unknown			FL resident	04/18/20

# Coronavirus: line list of cases

Data verified as of Apr 20, 2020 at 10 AM

Data in this report are provisional and subject to change.

Case	County	Age	Gender	Travel related	Travel detail	Contact with a confirmed case	Jurisdiction	Date case counted
14,408	Dade	44	Male	Unknown			FL resident	04/18/20
14,409	Dade	66	Female	Unknown			FL resident	04/18/20
14,410	Dade	41	Female	Unknown			FL resident	04/18/20
14,411	Dade	30	Male	Unknown			FL resident	04/18/20
14,412	Dade	63	Male	Unknown			FL resident	04/18/20
14,413	Dade	24	Male	Unknown			FL resident	04/18/20
14,414	Dade	65	Female	Unknown			FL resident	04/18/20
14,415	Dade	19	Female	Unknown			FL resident	04/18/20
14,416	Dade	52	Male	Unknown			FL resident	04/18/20
14,417	Dade	60	Female	Unknown			FL resident	04/18/20
14,418	Dade	38	Female	Unknown			FL resident	04/18/20
14,419	Dade	51	Male	Unknown			FL resident	04/18/20
14,420	Dade	50	Male	Unknown			FL resident	04/18/20
14,421	Dade	46	Female	Unknown			FL resident	04/18/20
14,422	Dade	37	Female	Unknown			FL resident	04/18/20
14,423	Dade	59	Male	Unknown			FL resident	04/18/20
14,424	Dade	50	Unknown	Unknown			FL resident	04/18/20
14,425	Dade	79	Male	Unknown			FL resident	04/18/20
14,426	Dade	65	Female	Unknown			FL resident	04/18/20
14,427	Dade	30	Female	Unknown			FL resident	04/18/20
14,428	Dade	64	Male	Unknown			FL resident	04/18/20
14,429	Dade	54	Female	Unknown			FL resident	04/18/20
14,430	Dade	88	Male	Unknown			FL resident	04/18/20
14,431	Dade	68	Female	Unknown			FL resident	04/18/20
14,432	Dade	28	Female	Unknown			FL resident	04/18/20
14,433	Dade	57	Male	Unknown			FL resident	04/18/20
14,434	Dade	34	Female	Unknown			FL resident	04/18/20
14,435	Dade	29	Female	Unknown			FL resident	04/18/20
14,436	Dade	20	Unknown	Unknown			FL resident	04/18/20
14,437	Dade	37	Male	Unknown			FL resident	04/18/20
14,438	Dade	98	Male	Unknown			FL resident	04/18/20
14,439	Dade	61	Female	Unknown			FL resident	04/18/20
14,440	Dade	37	Unknown	Unknown			FL resident	04/18/20
14,441	Dade	60	Unknown	Unknown			FL resident	04/18/20
14,442	Dade	29	Female	Unknown			FL resident	04/18/20
14,443	Dade	35	Male	Unknown			FL resident	04/18/20
14,444	Dade	17	Male	Unknown			FL resident	04/18/20
14,445	Dade	56	Male	Unknown			FL resident	04/18/20
14,446	Dade	19	Female	Unknown			FL resident	04/18/20
14,447	Dade	71	Female	Unknown			FL resident	04/18/20
14,448	Dade	45	Male	Unknown			FL resident	04/18/20
14,449	Dade	74	Male	Unknown			FL resident	04/18/20
14,450	Dade	17	Male	Unknown			FL resident	04/18/20
14,451	Dade	88	Male	Unknown			FL resident	04/18/20
14,452	Dade	69	Female	Unknown			FL resident	04/18/20
14,453	Dade	86	Female	Unknown			FL resident	04/18/20
14,454	Dade	29	Male	Unknown			FL resident	04/18/20
14,455	Dade	37	Female	Unknown			FL resident	04/18/20
14,456	Dade	38	Female	Unknown			FL resident	04/18/20
14,457	Dade	31	Female	Unknown			FL resident	04/18/20
14,458	Dade	24	Male	Unknown			FL resident	04/18/20
14,459	Dade	48	Male	Unknown			FL resident	04/18/20
14,460	Dade	42	Male	Unknown			FL resident	04/18/20
14,461	Dade	73	Female	Unknown			FL resident	04/18/20
14,462	Dade	81	Male	Unknown			FL resident	04/18/20
14,463	Dade	29	Male	Unknown			FL resident	04/18/20
14,464	Dade	36	Male	Unknown			FL resident	04/18/20
14,465	Dade	21	Female	Unknown			FL resident	04/18/20
14,466	Dade	57	Female	Unknown			FL resident	04/18/20
14,467	Dade	58	Male	Unknown			FL resident	04/18/20
14,468	Dade	48	Female	Unknown			FL resident	04/18/20
14,469	Dade	45	Female	Unknown			FL resident	04/18/20



# Coronavirus: line list of cases

Data verified as of Apr 20, 2020 at 10 AM

Data in this report are provisional and subject to change.

Case	County	Age	Gender	Travel related	Travel detail	Contact with a confirmed case	Jurisdiction	Date case counted
14,470	Dade	48	Female	Unknown			FL resident	04/18/20
14,471	Dade	34	Male	Unknown			FL resident	04/18/20
14,472	Dade	34	Male	Unknown			FL resident	04/18/20
14,473	Dade	32	Female	Unknown			FL resident	04/18/20
14,474	Dade	32	Female	Unknown			FL resident	04/18/20
14,475	Dade	60	Female	Unknown			FL resident	04/18/20
14,476	Dade	29	Female	Unknown			FL resident	04/18/20
14,477	Dade	38	Male	Unknown			FL resident	04/18/20
14,478	Dade	25	Female	Unknown			FL resident	04/18/20
14,479	Dade	60	Female	Unknown			FL resident	04/18/20
14,480	Dade	39	Female	Unknown			FL resident	04/18/20
14,481	Dade	54	Female	Unknown			FL resident	04/18/20
14,482	Dade	51	Female	Unknown			FL resident	04/18/20
14,483	Dade	34	Male	Unknown			FL resident	04/18/20
14,484	Dade	57	Male	Unknown			FL resident	04/18/20
14,485	Dade	67	Female	Unknown			FL resident	04/18/20
14,486	Dade	60	Female	Unknown			FL resident	04/18/20
14,487	Dade	91	Male	Unknown			FL resident	04/18/20
14,488	Dade	89	Female	Unknown			FL resident	04/18/20
14,489	Dade	64	Male	Unknown			FL resident	04/18/20
14,490	Dade	34	Female	Unknown			FL resident	04/18/20
14,491	Dade	68	Male	Unknown			FL resident	04/18/20
14,492	Dade	58	Female	Unknown			FL resident	04/18/20
14,493	Dade	70	Male	Unknown			FL resident	04/18/20
14,494	Dade	63	Female	Unknown			FL resident	04/18/20
14,495	Dade	57	Female	Unknown			FL resident	04/18/20
14,496	Dade	49	Male	Unknown			FL resident	04/18/20
14,497	Dade	43	Male	Unknown			FL resident	04/18/20
14,498	Dade	20	Male	Unknown			FL resident	04/18/20
14,499	Dade	47	Male	Unknown			FL resident	04/18/20
14,500	Dade	55	Male	Unknown			FL resident	04/18/20
14,501	Dade	50	Female	Unknown			FL resident	04/18/20
14,502	Dade	54	Female	Unknown			FL resident	04/18/20
14,503	Dade	79	Female	Unknown			FL resident	04/18/20
14,504	Dade	37	Female	Unknown			FL resident	04/18/20
14,505	Dade	70	Male	Unknown			FL resident	04/18/20
14,506	Dade	37	Female	Unknown			FL resident	04/18/20
14,507	Dade	44	Female	Unknown			FL resident	04/18/20
14,508	Dade	43	Female	Unknown			FL resident	04/18/20
14,509	Dade	72	Male	Unknown			FL resident	04/18/20
14,510	Dade	28	Female	Unknown			FL resident	04/18/20
14,511	Dade	28	Male	Unknown			FL resident	04/18/20
14,512	Dade	34	Male	Unknown			FL resident	04/18/20
14,513	Dade	29	Female	Unknown			FL resident	04/18/20
14,514	Dade	34	Male	Unknown			FL resident	04/18/20
14,515	Dade	55	Male	Unknown			FL resident	04/18/20
14,516	Dade	63	Male	Unknown			FL resident	04/18/20
14,517	Dade	91	Male	Unknown			FL resident	04/18/20
14,518	Dade	90	Female	Unknown			FL resident	04/18/20
14,519	Dade	29	Male	Unknown			FL resident	04/18/20
14,520	Dade	63	Female	Unknown			FL resident	04/18/20
14,521	Dade	25	Female	Unknown			FL resident	04/18/20
14,522	Dade	39	Female	Unknown			FL resident	04/18/20
14,523	Dade	88	Male	Unknown			FL resident	04/18/20
14,524	Dade	85	Female	Unknown			FL resident	04/18/20
14,525	Dade	72	Male	Unknown			FL resident	04/18/20
14,526	Dade	46	Female	Unknown			FL resident	04/18/20
14,527	Dade	51	Male	Unknown			FL resident	04/18/20
14,528	Dade	36	Male	Unknown			FL resident	04/18/20
14,529	Dade	47	Female	Unknown			FL resident	04/18/20
14,530	Dade	46	Female	Unknown			FL resident	04/18/20
14,531	Dade	73	Female	Unknown			FL resident	04/18/20

# Coronavirus: line list of cases

Data verified as of Apr 20, 2020 at 10 AM

Data in this report are provisional and subject to change.

Case	County	Age	Gender	Travel related	Travel detail	Contact with a confirmed case	Jurisdiction	Date case counted
14,532	Dade	45	Male	Unknown			FL resident	04/18/20
14,533	Dade	33	Female	Unknown			FL resident	04/18/20
14,534	Dade	47	Male	Unknown			FL resident	04/18/20
14,535	Dade	66	Female	Unknown			FL resident	04/18/20
14,536	Dade	45	Male	Unknown			FL resident	04/18/20
14,537	Dade	46	Male	Unknown			FL resident	04/18/20
14,538	Dade	22	Female	Unknown			FL resident	04/18/20
14,539	Dade	33	Female	Unknown			FL resident	04/18/20
14,540	Dade	62	Female	Unknown			FL resident	04/18/20
14,541	Dade	52	Female	Unknown			FL resident	04/18/20
14,542	Dade	67	Female	Unknown			FL resident	04/18/20
14,543	Dade	22	Female	Unknown			FL resident	04/18/20
14,544	Dade	89	Male	Unknown			FL resident	04/18/20
14,545	Dade	88	Female	Unknown			FL resident	04/18/20
14,546	Dade	76	Male	Unknown			FL resident	04/18/20
14,547	Dade	82	Male	Unknown			FL resident	04/18/20
14,548	Dade	58	Female	Unknown			FL resident	04/18/20
14,549	Dade	53	Male	Unknown			FL resident	04/18/20
14,550	Dade	54	Female	Unknown			FL resident	04/18/20
14,551	Dade	74	Male	Unknown			FL resident	04/18/20
14,552	Dade	67	Female	Unknown			FL resident	04/18/20
14,553	Dade	55	Male	Unknown			FL resident	04/18/20
14,554	Dade	96	Female	Unknown			FL resident	04/18/20
14,555	Dade	58	Female	Unknown			FL resident	04/18/20
14,556	Dade	59	Female	Unknown			FL resident	04/18/20
14,557	Dade	22	Female	Unknown			FL resident	04/18/20
14,558	Dade	26	Male	No		Unknown	FL resident	04/18/20
14,559	Dade	52	Male	Unknown			FL resident	04/18/20
14,560	Dade	49	Female	Unknown			FL resident	04/18/20
14,561	Dade	67	Female	Unknown			FL resident	04/18/20
14,562	Dade	15	Male	Unknown			FL resident	04/18/20
14,563	Dade	63	Male	Unknown			FL resident	04/18/20
14,564	Dade	96	Male	Unknown			FL resident	04/18/20
14,565	Dade	68	Male	Unknown			FL resident	04/19/20
14,566	Dade	51	Female	Unknown			FL resident	04/19/20
14,567	Dade	62	Male	Unknown			FL resident	04/19/20
14,568	Dade	47	Male	Unknown			FL resident	04/19/20
14,569	Dade	29	Female	Unknown			FL resident	04/19/20
14,570	Dade	38	Male	Unknown			FL resident	04/19/20
14,571	Dade	23	Female	Unknown			FL resident	04/19/20
14,572	Dade	40	Male	Unknown			FL resident	04/19/20
14,573	Dade	61	Female	Unknown			FL resident	04/19/20
14,574	Dade	85	Male	Unknown			FL resident	04/19/20
14,575	Dade	48	Male	Unknown			FL resident	04/19/20
14,576	Dade	33	Female	Unknown			FL resident	04/19/20
14,577	Dade	81	Female	Unknown			FL resident	04/19/20
14,578	Dade	77	Female	Unknown			FL resident	04/19/20
14,579	Dade	32	Male	Unknown			FL resident	04/19/20
14,580	Dade	13	Male	Unknown			FL resident	04/19/20
14,581	Dade	64	Female	Unknown			FL resident	04/19/20
14,582	Dade	34	Male	Unknown			FL resident	04/19/20
14,583	Dade	69	Female	Unknown			FL resident	04/19/20
14,584	Dade	74	Male	Unknown			FL resident	04/19/20
14,585	Dade	91	Female	Unknown			FL resident	04/19/20
14,586	Dade	61	Male	Unknown			FL resident	04/19/20
14,587	Dade	94	Female	Unknown			FL resident	04/19/20
14,588	Dade	67	Male	Unknown			FL resident	04/19/20
14,589	Dade	74	Female	Unknown			FL resident	04/19/20
14,590	Dade		Male	Unknown			FL resident	04/19/20
14,591	Dade	47	Male	Unknown			FL resident	04/19/20
14,592	Dade	53	Male	Unknown			FL resident	04/19/20
14,593	Dade	51	Male	Unknown			FL resident	04/19/20

# Coronavirus: line list of cases

Data verified as of Apr 20, 2020 at 10 AM

Data in this report are provisional and subject to change.

Case	County	Age	Gender	Travel related	Travel detail	Contact with a confirmed case	Jurisdiction	Date case counted
14,594	Dade	75	Female	Unknown			FL resident	04/19/20
14,595	Dade	27	Female	Unknown			FL resident	04/19/20
14,596	Dade	31	Male	Unknown			FL resident	04/19/20
14,597	Dade	63	Female	Unknown			FL resident	04/19/20
14,598	Dade	66	Female	Unknown		Unknown	FL resident	04/19/20
14,599	Dade	72	Male	Unknown			FL resident	04/19/20
14,600	Dade	41	Female	Unknown			FL resident	04/19/20
14,601	Dade	50	Female	Unknown			FL resident	04/19/20
14,602	Dade	52	Female	Unknown			FL resident	04/19/20
14,603	Dade	38	Male	Unknown			FL resident	04/19/20
14,604	Dade	52	Female	Unknown			FL resident	04/19/20
14,605	Dade	44	Female	Unknown			FL resident	04/19/20
14,606	Dade	11	Male	Unknown			FL resident	04/19/20
14,607	Dade	59	Male	Unknown			FL resident	04/19/20
14,608	Dade	39	Female	Unknown			FL resident	04/19/20
14,609	Dade	20	Female	Unknown			FL resident	04/19/20
14,610	Dade	39	Male	Unknown			FL resident	04/19/20
14,611	Dade	32	Male	Unknown			FL resident	04/19/20
14,612	Dade	32	Male	Unknown			FL resident	04/19/20
14,613	Dade	26	Female	Unknown			FL resident	04/19/20
14,614	Dade	23	Male	Unknown			FL resident	04/19/20
14,615	Dade	4	Male	Unknown			FL resident	04/19/20
14,616	Dade	67	Female	Unknown			FL resident	04/19/20
14,617	Dade	22	Male	Unknown			FL resident	04/19/20
14,618	Dade	71	Male	Unknown			FL resident	04/19/20
14,619	Dade	32	Male	Unknown			FL resident	04/19/20
14,620	Dade	81	Female	Unknown			FL resident	04/19/20
14,621	Dade	18	Female	Unknown			FL resident	04/19/20
14,622	Dade	33	Male	Unknown			FL resident	04/19/20
14,623	Dade	56	Female	Unknown			FL resident	04/19/20
14,624	Dade	52	Male	Unknown			FL resident	04/19/20
14,625	Dade	29	Female	Unknown			FL resident	04/19/20
14,626	Dade	47	Female	Unknown			FL resident	04/19/20
14,627	Dade	49	Male	Unknown			FL resident	04/19/20
14,628	Dade	77	Male	Unknown			FL resident	04/19/20
14,629	Dade	91	Female	Unknown			FL resident	04/19/20
14,630	Dade	91	Male	Unknown			FL resident	04/19/20
14,631	Dade	50	Male	Unknown			FL resident	04/19/20
14,632	Dade	60	Male	Unknown			FL resident	04/19/20
14,633	Dade	88	Female	Unknown			FL resident	04/19/20
14,634	Dade	63	Male	Unknown			FL resident	04/19/20
14,635	Dade	68	Male	Unknown			FL resident	04/19/20
14,636	Dade	69	Female	Unknown			FL resident	04/19/20
14,637	Dade	58	Female	Unknown			FL resident	04/19/20
14,638	Dade	39	Male	Unknown			FL resident	04/19/20
14,639	Dade	37	Male	Unknown			FL resident	04/19/20
14,640	Dade	33	Male	Unknown			FL resident	04/19/20
14,641	Dade	30	Male	Unknown			FL resident	04/19/20
14,642	Dade	30	Male	Unknown			FL resident	04/19/20
14,643	Dade	54	Male	Unknown			FL resident	04/19/20
14,644	Dade	42	Male	Unknown			FL resident	04/19/20
14,645	Dade	33	Female	Unknown			FL resident	04/19/20
14,646	Dade	48	Female	Unknown			FL resident	04/19/20
14,647	Dade	25	Female	Unknown			FL resident	04/19/20
14,648	Dade	43	Male	Unknown			FL resident	04/19/20
14,649	Dade	39	Female	Unknown			FL resident	04/19/20
14,650	Dade	36	Male	Unknown			FL resident	04/19/20
14,651	Dade	22	Male	Unknown			FL resident	04/19/20
14,652	Dade	19	Male	Unknown			FL resident	04/19/20
14,653	Dade	23	Female	Unknown			FL resident	04/19/20
14,654	Dade	31	Male	Unknown			FL resident	04/19/20
14,655	Dade	30	Female	Unknown			FL resident	04/19/20

# Coronavirus: line list of cases

Data verified as of Apr 20, 2020 at 10 AM

Data in this report are provisional and subject to change.

Case	County	Age	Gender	Travel related	Travel detail	Contact with a confirmed case	Jurisdiction	Date case counted
14,656	Dade	92	Male	Unknown			FL resident	04/19/20
14,657	Dade	35	Male	Unknown			FL resident	04/19/20
14,658	Dade	31	Male	Unknown			FL resident	04/19/20
14,659	Dade	20	Male	Unknown			FL resident	04/19/20
14,660	Dade	21	Female	Unknown			FL resident	04/19/20
14,661	Dade	35	Male	Unknown			FL resident	04/19/20
14,662	Dade	30	Male	Unknown			FL resident	04/19/20
14,663	Dade	33	Male	Unknown			FL resident	04/19/20
14,664	Dade	58	Female	Unknown			FL resident	04/19/20
14,665	Dade	27	Male	Unknown			FL resident	04/19/20
14,666	Dade	55	Female	Unknown			FL resident	04/19/20
14,667	Dade	39	Male	Unknown			FL resident	04/19/20
14,668	Dade	26	Male	Unknown			FL resident	04/19/20
14,669	Dade	61	Female	Unknown			FL resident	04/19/20
14,670	Dade	18	Male	Unknown			FL resident	04/19/20
14,671	Dade	32	Male	Unknown			FL resident	04/19/20
14,672	Dade	58	Male	Unknown			FL resident	04/19/20
14,673	Dade	36	Male	Unknown			FL resident	04/19/20
14,674	Dade	53	Male	Unknown			FL resident	04/19/20
14,675	Dade	47	Female	Unknown			FL resident	04/19/20
14,676	Dade	45	Female	Unknown			FL resident	04/19/20
14,677	Dade	29	Male	Unknown			FL resident	04/19/20
14,678	Dade	39	Male	Unknown			FL resident	04/19/20
14,679	Dade	35	Male	Unknown			FL resident	04/19/20
14,680	Dade	55	Female	Unknown			FL resident	04/19/20
14,681	Dade	43	Male	Unknown			FL resident	04/19/20
14,682	Dade	25	Male	Unknown			FL resident	04/19/20
14,683	Dade	35	Male	Unknown			FL resident	04/19/20
14,684	Dade	60	Male	Unknown			FL resident	04/19/20
14,685	Dade	70	Female	Unknown			FL resident	04/19/20
14,686	Dade	77	Female	Unknown			FL resident	04/19/20
14,687	Dade	54	Male	Unknown			FL resident	04/19/20
14,688	Dade	84	Male	Unknown			FL resident	04/19/20
14,689	Dade	38	Female	Unknown			FL resident	04/19/20
14,690	Dade	70	Male	Unknown			FL resident	04/19/20
14,691	Dade	19	Male	Unknown			FL resident	04/19/20
14,692	Dade	61	Male	Unknown			FL resident	04/19/20
14,693	Dade	49	Male	Unknown			FL resident	04/19/20
14,694	Dade	61	Female	Unknown			FL resident	04/19/20
14,695	Dade	81	Male	Unknown			FL resident	04/19/20
14,696	Dade	59	Female	Unknown			FL resident	04/19/20
14,697	Dade	46	Male	Unknown			FL resident	04/19/20
14,698	Dade	69	Male	Unknown			FL resident	04/19/20
14,699	Dade	49	Male	Unknown			FL resident	04/19/20
14,700	Dade	31	Male	Unknown			FL resident	04/19/20
14,701	Dade	38	Female	Unknown			FL resident	04/19/20
14,702	Dade	50	Male	Unknown			FL resident	04/19/20
14,703	Dade	50	Male	Unknown			FL resident	04/19/20
14,704	Dade	29	Male	Unknown			FL resident	04/19/20
14,705	Dade	63	Female	Unknown			FL resident	04/19/20
14,706	Dade	28	Male	Unknown			FL resident	04/19/20
14,707	Dade	79	Female	Unknown			FL resident	04/19/20
14,708	Dade	64	Male	Unknown			FL resident	04/19/20
14,709	Dade	28	Female	Unknown			FL resident	04/19/20
14,710	Dade	23	Female	Unknown			FL resident	04/19/20
14,711	Dade	27	Female	Unknown			FL resident	04/19/20
14,712	Dade	19	Male	Unknown			FL resident	04/19/20
14,713	Dade	61	Female	Unknown			FL resident	04/19/20
14,714	Dade	45	Female	Unknown			FL resident	04/19/20
14,715	Dade	68	Female	Unknown			FL resident	04/19/20
14,716	Dade	31	Male	Unknown			FL resident	04/19/20
14,717	Dade	79	Female	Unknown			FL resident	04/19/20



# Coronavirus: line list of cases

Data verified as of Apr 20, 2020 at 10 AM

Data in this report are provisional and subject to change.

Case	County	Age	Gender	Travel related	Travel detail	Contact with a confirmed case	Jurisdiction	Date case counted
14,718	Dade	43	Female	Unknown			FL resident	04/19/20
14,719	Dade	44	Female	Unknown			FL resident	04/19/20
14,720	Dade	30	Male	Unknown			FL resident	04/19/20
14,721	Dade	75	Male	Unknown			FL resident	04/19/20
14,722	Dade	27	Male	Unknown			FL resident	04/19/20
14,723	Dade	43	Male	Unknown			FL resident	04/19/20
14,724	Dade	30	Female	Unknown			FL resident	04/19/20
14,725	Dade	55	Female	Unknown			FL resident	04/19/20
14,726	Dade	54	Female	Unknown			FL resident	04/19/20
14,727	Dade	60	Male	Unknown			FL resident	04/19/20
14,728	Dade	49	Female	Unknown			FL resident	04/19/20
14,729	Dade	28	Female	Unknown			FL resident	04/19/20
14,730	Dade	23	Male	Unknown			FL resident	04/19/20
14,731	Dade	82	Male	Unknown			FL resident	04/19/20
14,732	Dade	53	Female	Unknown			FL resident	04/19/20
14,733	Dade	55	Female	Unknown			FL resident	04/19/20
14,734	Dade	52	Male	Unknown			FL resident	04/19/20
14,735	Dade	92	Female	Unknown			FL resident	04/19/20
14,736	Dade	50	Female	Unknown			FL resident	04/19/20
14,737	Dade	74	Male	Unknown			FL resident	04/19/20
14,738	Dade	60	Female	Unknown			FL resident	04/19/20
14,739	Dade	49	Male	Unknown			FL resident	04/19/20
14,740	Dade	63	Male	Unknown			FL resident	04/19/20
14,741	Dade	35	Male	Unknown			FL resident	04/19/20
14,742	Dade	39	Male	Unknown			FL resident	04/19/20
14,743	Dade	27	Male	Unknown			FL resident	04/19/20
14,744	Dade	58	Male	Unknown			FL resident	04/19/20
14,745	Dade	27	Male	Unknown			FL resident	04/19/20
14,746	Dade	32	Male	Unknown			FL resident	04/19/20
14,747	Dade	30	Female	Unknown			FL resident	04/19/20
14,748	Dade	45	Female	Unknown			FL resident	04/19/20
14,749	Dade	48	Male	Unknown			FL resident	04/19/20
14,750	Dade	21	Male	Unknown			FL resident	04/19/20
14,751	Dade	63	Male	Unknown			FL resident	04/19/20
14,752	Dade	24	Female	Unknown			FL resident	04/19/20
14,753	Dade	48	Male	Unknown			FL resident	04/19/20
14,754	Dade	46	Female	Unknown			FL resident	04/19/20
14,755	Dade	56	Female	Unknown			FL resident	04/19/20
14,756	Dade	35	Male	Unknown			FL resident	04/19/20
14,757	Dade	31	Female	Unknown			FL resident	04/19/20
14,758	Dade	39	Male	Unknown			FL resident	04/19/20
14,759	Dade	33	Male	Unknown			FL resident	04/19/20
14,760	Dade	60	Female	Unknown			FL resident	04/19/20
14,761	Dade	35	Male	Unknown			FL resident	04/19/20
14,762	Dade	60	Male	Unknown			FL resident	04/19/20
14,763	Dade	37	Male	Unknown			FL resident	04/19/20
14,764	Dade	53	Female	Unknown			FL resident	04/19/20
14,765	Dade	39	Female	Unknown			FL resident	04/19/20
14,766	Dade	42	Female	Unknown			FL resident	04/19/20
14,767	Dade	75	Female	Unknown			FL resident	04/19/20
14,768	Dade	64	Female	Unknown			FL resident	04/19/20
14,769	Dade	26	Female	Unknown			FL resident	04/19/20
14,770	Dade	87	Male	Unknown			FL resident	04/19/20
14,771	Dade	78	Male	Unknown			FL resident	04/19/20
14,772	Dade	55	Male	Unknown			FL resident	04/19/20
14,773	Dade	57	Male	Unknown			FL resident	04/19/20
14,774	Dade	77	Female	Unknown			FL resident	04/19/20
14,775	Dade	68	Male	Unknown			FL resident	04/19/20
14,776	Dade	53	Female	Unknown			FL resident	04/19/20
14,777	Dade	32	Female	Unknown			FL resident	04/19/20
14,778	Dade	32	Male	Unknown			FL resident	04/19/20
14,779	Dade	88	Male	Unknown			FL resident	04/19/20

# Coronavirus: line list of cases

Data verified as of Apr 20, 2020 at 10 AM

Data in this report are provisional and subject to change.

Case	County	Age	Gender	Travel related	Travel detail	Contact with a confirmed case	Jurisdiction	Date case counted
14,780	Dade	82	Male	Unknown			FL resident	04/19/20
14,781	Dade	84	Male	Unknown			FL resident	04/19/20
14,782	Dade	81	Male	Unknown			FL resident	04/19/20
14,783	Dade	48	Male	Unknown			FL resident	04/19/20
14,784	Dade	24	Female	Unknown			FL resident	04/19/20
14,785	Dade	82	Male	Unknown			FL resident	04/19/20
14,786	Dade	55	Female	Unknown			FL resident	04/19/20
14,787	Dade	95	Female	Unknown			FL resident	04/19/20
14,788	Dade	27	Female	Unknown			FL resident	04/19/20
14,789	Dade	35	Female	Unknown			FL resident	04/19/20
14,790	Dade	47	Female	Unknown			FL resident	04/19/20
14,791	Dade	40	Female	Unknown			FL resident	04/19/20
14,792	Dade	34	Female	Unknown			FL resident	04/19/20
14,793	Dade	49	Female	Unknown			FL resident	04/19/20
14,794	Dade	56	Male	Unknown			FL resident	04/19/20
14,795	Dade	54	Male	Unknown			FL resident	04/19/20
14,796	Dade	30	Male	Unknown			FL resident	04/19/20
14,797	Dade	57	Female	Unknown			FL resident	04/19/20
14,798	Dade	50	Female	Unknown			FL resident	04/19/20
14,799	Dade	27	Female	Unknown			FL resident	04/19/20
14,800	Dade	71	Male	Unknown			FL resident	04/19/20
14,801	Dade	31	Male	Unknown			FL resident	04/19/20
14,802	Dade	33	Male	Unknown			FL resident	04/19/20
14,803	Dade	24	Female	Unknown			FL resident	04/19/20
14,804	Dade	19	Female	Unknown			FL resident	04/19/20
14,805	Dade	37	Male	Unknown			FL resident	04/19/20
14,806	Dade	87	Female	Unknown			FL resident	04/19/20
14,807	Dade	32	Male	Unknown			FL resident	04/19/20
14,808	Dade	55	Female	Unknown			FL resident	04/19/20
14,809	Dade	66	Female	Unknown			FL resident	04/19/20
14,810	Dade	74	Male	Unknown			FL resident	04/19/20
14,811	Dade	50	Female	Unknown			FL resident	04/19/20
14,812	Dade	56	Female	Unknown			FL resident	04/19/20
14,813	Dade	51	Female	Unknown			FL resident	04/19/20
14,814	Dade	38	Female	Unknown			FL resident	04/19/20
14,815	Dade	27	Female	Unknown			FL resident	04/19/20
14,816	Dade	27	Female	Unknown			FL resident	04/19/20
14,817	Dade	62	Female	Unknown			FL resident	04/19/20
14,818	Dade	46	Female	Unknown			FL resident	04/19/20
14,819	Dade	94	Female	Unknown			FL resident	04/19/20
14,820	Dade	59	Male	Unknown			FL resident	04/19/20
14,821	Dade	25	Male	Unknown			FL resident	04/19/20
14,822	Dade	39	Male	Unknown			FL resident	04/19/20
14,823	Dade	2	Female	Unknown			FL resident	04/19/20
14,824	Dade	39	Female	Unknown			FL resident	04/19/20
14,825	Dade	94	Female	Unknown			FL resident	04/19/20
14,826	Dade	46	Male	Unknown			FL resident	04/19/20
14,827	Dade	46	Female	Unknown			FL resident	04/19/20
14,828	Dade	75	Female	Unknown			FL resident	04/19/20
14,829	Dade	80	Male	Unknown			FL resident	04/19/20
14,830	Dade	46	Male	Unknown			FL resident	04/19/20
14,831	Dade	24	Male	Unknown			FL resident	04/19/20
14,832	Dade	70	Female	Unknown			FL resident	04/19/20
14,833	Dade	71	Female	Unknown			FL resident	04/19/20
14,834	Dade	63	Male	Unknown			FL resident	04/19/20
14,835	Dade	92	Female	Unknown			FL resident	04/19/20
14,836	Dade	82	Female	Unknown			FL resident	04/19/20
14,837	Dade	74	Male	Unknown			FL resident	04/19/20
14,838	Dade	65	Female	Unknown			FL resident	04/19/20
14,839	Dade	88	Female	Unknown			FL resident	04/19/20
14,840	Dade	67	Male	Unknown			FL resident	04/19/20
14,841	Dade	77	Female	Unknown			FL resident	04/19/20

# Coronavirus: line list of cases

Data verified as of Apr 20, 2020 at 10 AM

Data in this report are provisional and subject to change.

Case	County	Age	Gender	Travel related	Travel detail	Contact with a confirmed case	Jurisdiction	Date case counted
14,842	Dade	72	Male	Unknown			FL resident	04/19/20
14,843	Dade	59	Female	Unknown			FL resident	04/19/20
14,844	Dade	54	Female	Unknown			FL resident	04/19/20
14,845	Dade	56	Male	Unknown			FL resident	04/19/20
14,846	Dade	22	Male	Unknown			FL resident	04/19/20
14,847	Dade	10	Female	Unknown			FL resident	04/19/20
14,848	Dade	16	Female	Unknown			FL resident	04/19/20
14,849	Dade	19	Female	Unknown			FL resident	04/19/20
14,850	Dade	28	Female	Unknown			FL resident	04/19/20
14,851	Dade	40	Male	Unknown			FL resident	04/19/20
14,852	Dade	70	Female	Unknown			FL resident	04/19/20
14,853	Dade	43	Female	Unknown			FL resident	04/19/20
14,854	Dade	72	Female	Unknown			FL resident	04/19/20
14,855	Dade	80	Male	Unknown			FL resident	04/19/20
14,856	Dade	27	Female	Unknown			FL resident	04/19/20
14,857	Dade	53	Unknown	Unknown			FL resident	04/19/20
14,858	Dade	54	Female	Unknown			FL resident	04/19/20
14,859	Dade	57	Female	Unknown			FL resident	04/19/20
14,860	Dade	34	Female	Unknown			FL resident	04/19/20
14,861	Dade	38	Male	Unknown			FL resident	04/19/20
14,862	Dade	53	Female	Unknown			FL resident	04/19/20
14,863	Dade	37	Male	Unknown			FL resident	04/19/20
14,864	Dade	77	Male	Unknown			FL resident	04/19/20
14,865	Dade	81	Female	Unknown			FL resident	04/19/20
14,866	Dade	70	Male	Unknown			FL resident	04/19/20
14,867	Dade	78	Male	Unknown			FL resident	04/19/20
14,868	Dade	53	Female	Unknown			FL resident	04/19/20
14,869	Dade	57	Male	Unknown			FL resident	04/19/20
14,870	Dade	59	Male	Unknown			FL resident	04/19/20
14,871	Dade	43	Male	Unknown			FL resident	04/19/20
14,872	Dade	36	Female	Unknown			FL resident	04/19/20
14,873	Dade	28	Female	Unknown			FL resident	04/19/20
14,874	Dade	42	Female	Unknown			FL resident	04/19/20
14,875	Dade	25	Male	Unknown			FL resident	04/19/20
14,876	Dade	40	Female	Unknown			FL resident	04/19/20
14,877	Dade	62	Male	Unknown			FL resident	04/19/20
14,878	Dade	55	Female	Unknown			FL resident	04/19/20
14,879	Dade	89	Female	Unknown			FL resident	04/20/20
14,880	Dade	35	Female	Unknown			FL resident	04/20/20
14,881	Dade	28	Male	Unknown			FL resident	04/20/20
14,882	Dade	74	Unknown	Unknown			FL resident	04/20/20
14,883	Dade	55	Male	Unknown			FL resident	04/20/20
14,884	Dade	68	Male	Unknown			FL resident	04/20/20
14,885	Dade	65	Male	Unknown			FL resident	04/20/20
14,886	Dade	53	Female	Unknown			FL resident	04/20/20
14,887	Dade	45	Female	Unknown			FL resident	04/20/20
14,888	Dade	43	Female	Unknown			FL resident	04/20/20
14,889	Dade	56	Male	Unknown			FL resident	04/20/20
14,890	Dade	22	Female	Unknown			FL resident	04/20/20
14,891	Dade	58	Male	Unknown			FL resident	04/20/20
14,892	Dade	6	Male	Unknown			FL resident	04/20/20
14,893	Dade	86	Male	Unknown			FL resident	04/20/20
14,894	Dade	70	Female	Unknown			FL resident	04/20/20
14,895	Dade	55	Male	Unknown			FL resident	04/20/20
14,896	Dade	27	Male	Unknown			FL resident	04/20/20
14,897	Dade	45	Female	Unknown			FL resident	04/20/20
14,898	Dade	50	Female	Unknown			FL resident	04/20/20
14,899	Dade	43	Female	Unknown			FL resident	04/20/20
14,900	Dade	41	Male	Unknown			FL resident	04/20/20
14,901	Dade	39	Female	Unknown			FL resident	04/20/20
14,902	Dade	37	Female	Unknown			FL resident	04/20/20
14,903	Dade	72	Female	Unknown			FL resident	04/20/20



# Coronavirus: line list of cases

Data verified as of Apr 20, 2020 at 10 AM

Data in this report are provisional and subject to change.

Case	County	Age	Gender	Travel related	Travel detail	Contact with a confirmed case	Jurisdiction	Date case counted
14,904	Dade	63	Female	Unknown			FL resident	04/20/20
14,905	Dade	37	Male	Unknown			FL resident	04/20/20
14,906	Dade	66	Female	Unknown			FL resident	04/20/20
14,907	Dade	37	Female	Unknown			FL resident	04/20/20
14,908	Dade	79	Male	Unknown			FL resident	04/20/20
14,909	Dade	70	Male	Unknown			FL resident	04/20/20
14,910	Dade	28	Male	Unknown			FL resident	04/20/20
14,911	Dade	56	Male	Unknown			FL resident	04/20/20
14,912	Dade	49	Male	Unknown			FL resident	04/20/20
14,913	Dade	74	Female	Unknown			FL resident	04/20/20
14,914	Dade	72	Female	Unknown			FL resident	04/20/20
14,915	Dade	76	Male	Unknown			FL resident	04/20/20
14,916	Dade	66	Male	Unknown			FL resident	04/20/20
14,917	Dade	41	Female	Unknown			FL resident	04/20/20
14,918	Dade	97	Female	Unknown			FL resident	04/20/20
14,919	Dade	81	Female	Unknown			FL resident	04/20/20
14,920	Dade	68	Male	Unknown			FL resident	04/20/20
14,921	Dade	53	Male	Unknown			FL resident	04/20/20
14,922	Dade	83	Female	Unknown			FL resident	04/20/20
14,923	Dade	69	Female	Unknown			FL resident	04/20/20
14,924	Dade	30	Male	Unknown			FL resident	04/20/20
14,925	Dade	42	Male	Yes	BRAZIL; FL; TX	No	Non-FL resident	03/15/20
14,926	Dade	66	Male	Yes	FL; NY	No	Non-FL resident	03/16/20
14,927	Dade	69	Female	No		Yes	Non-FL resident	03/16/20
14,928	Dade	51	Male	Yes	Bahamas; CA; IL	Unknown	Non-FL resident	03/17/20
14,929	Dade	33	Male	Unknown		Unknown	Non-FL resident	03/17/20
14,930	Dade	80	Female	Yes	ISRAEL; VENEZUELA	No	Non-FL resident	03/18/20
14,931	Dade	36	Male	Yes	SPAIN	No	Non-FL resident	03/19/20
14,932	Dade	64	Male	Unknown		Unknown	Non-FL resident	03/19/20
14,933	Dade	60	Female	Unknown		Unknown	Non-FL resident	03/19/20
14,934	Dade	46	Male	No		Yes	Non-FL resident	03/20/20
14,935	Dade	11	Female	Unknown		Yes	Non-FL resident	03/21/20
14,936	Dade	48	Male	Yes	NY	Yes	Non-FL resident	03/21/20
14,937	Dade	23	Female	Yes	NY	No	Non-FL resident	03/21/20
14,938	Dade	32	Male	Yes	FL; NY; UNITED KINGDOM	Unknown	Non-FL resident	03/22/20
14,939	Dade	26	Male	Yes	FL; IL; WA	Unknown	Non-FL resident	03/24/20
14,940	Dade	53	Male	Yes	OH	Unknown	Non-FL resident	03/26/20
14,941	Dade	22	Male	Yes	SPAIN	Yes	Non-FL resident	03/26/20
14,942	Dade	30	Male	Yes	CA; FL	Unknown	Non-FL resident	03/27/20
14,943	Dade	50	Male	Unknown		Yes	Non-FL resident	03/27/20
14,944	Dade	24	Male	Yes	FL; NC	Unknown	Non-FL resident	03/27/20
14,945	Dade	36	Male	Unknown		Unknown	Non-FL resident	03/27/20
14,946	Dade	47	Male	Yes	UNITED KINGDOM	No	Non-FL resident	03/27/20
14,947	Dade	77	Male	Unknown		Unknown	Non-FL resident	03/27/20
14,948	Dade	50	Male	Yes	Argentina	Unknown	Non-FL resident	03/28/20
14,949	Dade	31	Male	Unknown		Unknown	Non-FL resident	03/28/20
14,950	Dade	35	Female	No		No	Non-FL resident	03/28/20
14,951	Dade	66	Male	Yes	FL; UNKNOWN	Unknown	Non-FL resident	03/28/20
14,952	Dade	42	Female	Unknown		Unknown	Non-FL resident	03/30/20
14,953	Dade	36	Male	Yes	UNKNOWN COUNTRY	Unknown	Non-FL resident	03/30/20
14,954	Dade	37	Female	Yes	NY	Unknown	Non-FL resident	03/30/20
14,955	Dade	36	Male	Unknown		Unknown	Non-FL resident	03/30/20
14,956	Dade	43	Male	Unknown		Unknown	Non-FL resident	03/30/20
14,957	Dade	40	Female	Unknown		Unknown	Non-FL resident	03/30/20
14,958	Dade	81	Male	Unknown		Unknown	Non-FL resident	03/30/20
14,959	Dade	20	Female	Unknown		Unknown	Non-FL resident	03/31/20
14,960	Dade	65	Male	Unknown		Unknown	Non-FL resident	03/31/20
14,961	Dade	33	Male	Yes	PERU	Yes	Non-FL resident	03/31/20
14,962	Dade	34	Female	Yes	UNKNOWN COUNTRY	Yes	Non-FL resident	03/31/20
14,963	Dade	25	Female	Unknown		Unknown	Non-FL resident	03/31/20
14,964	Dade	49	Male	Unknown		Unknown	Non-FL resident	03/31/20
14,965	Dade	77	Male	Unknown		Unknown	Non-FL resident	03/31/20



# Coronavirus: line list of cases

Data verified as of Apr 20, 2020 at 10 AM

Data in this report are provisional and subject to change.

Case	County	Age	Gender	Travel related	Travel detail	Contact with a confirmed case	Jurisdiction	Date case counted
14,966	Dade	56	Male	Unknown		Unknown	Non-FL resident	03/31/20
14,967	Dade	35	Female	Unknown		Unknown	Non-FL resident	03/31/20
14,968	Dade	72	Female	Unknown		Unknown	Non-FL resident	03/31/20
14,969	Dade	35	Male	Unknown		Unknown	Non-FL resident	03/31/20
14,970	Dade	31	Male	Unknown		Unknown	Non-FL resident	04/02/20
14,971	Dade	33	Female	Unknown		Unknown	Non-FL resident	04/03/20
14,972	Dade	24	Female	Unknown		Unknown	Non-FL resident	04/03/20
14,973	Dade	42	Female	Unknown		Unknown	Non-FL resident	04/04/20
14,974	Dade	25	Female	Unknown		No	Non-FL resident	04/06/20
14,975	Dade	44	Male	Yes	FL; IL	Yes	Non-FL resident	04/06/20
14,976	Dade	32	Female	Unknown		Unknown	Non-FL resident	04/06/20
14,977	Dade	74	Male	Unknown		Unknown	Non-FL resident	04/06/20
14,978	Dade	32	Male	Unknown		Unknown	Non-FL resident	04/06/20
14,979	Dade	65	Male	Unknown		Unknown	Non-FL resident	04/06/20
14,980	Dade	41	Male	Unknown		Unknown	Non-FL resident	04/06/20
14,981	Dade	48	Male	Unknown		Unknown	Non-FL resident	04/06/20
14,982	Dade	26	Male	Unknown		Unknown	Non-FL resident	04/06/20
14,983	Dade	40	Male	Unknown		Unknown	Non-FL resident	04/06/20
14,984	Dade	85	Male	No		Unknown	Non-FL resident	04/06/20
14,985	Dade	28	Male	Unknown		Unknown	Non-FL resident	04/06/20
14,986	Dade	42	Male	Unknown		Unknown	Non-FL resident	04/07/20
14,987	Dade	47	Male	Unknown		Unknown	Non-FL resident	04/07/20
14,988	Dade	35	Male	Unknown		Unknown	Non-FL resident	04/07/20
14,989	Dade	32	Male	Unknown		Unknown	Non-FL resident	04/07/20
14,990	Dade	41	Male	Unknown		Unknown	Non-FL resident	04/07/20
14,991	Dade	54	Male	Unknown		Unknown	Non-FL resident	04/07/20
14,992	Dade	41	Male	Unknown		Unknown	Non-FL resident	04/07/20
14,993	Dade	59	Male	Unknown		Unknown	Non-FL resident	04/07/20
14,994	Dade	36	Male	Unknown		Unknown	Non-FL resident	04/07/20
14,995	Dade	35	Male	Unknown		Unknown	Non-FL resident	04/07/20
14,996	Dade	27	Male	Unknown		Unknown	Non-FL resident	04/07/20
14,997	Dade	67	Female	Unknown		Unknown	Non-FL resident	04/07/20
14,998	Dade	23	Male	Unknown		Unknown	Non-FL resident	04/07/20
14,999	Dade	35	Male	Unknown		Unknown	Non-FL resident	04/07/20
15,000	Dade	72	Male	Unknown		Unknown	Non-FL resident	04/07/20
15,001	Dade	68	Female	Unknown		Unknown	Non-FL resident	04/08/20
15,002	Dade	74	Male	Unknown		Unknown	Non-FL resident	04/08/20
15,003	Dade	36	Male	Unknown		Unknown	Non-FL resident	04/08/20
15,004	Dade	76	Male	Unknown		Unknown	Non-FL resident	04/08/20
15,005	Dade	64	Female	Unknown		Unknown	Non-FL resident	04/08/20
15,006	Dade	50	Male	Unknown		Unknown	Non-FL resident	04/08/20
15,007	Dade	78	Female	Unknown		Unknown	Non-FL resident	04/09/20
15,008	Dade	40	Male	Unknown		Unknown	Non-FL resident	04/09/20
15,009	Dade	51	Male	Unknown		Unknown	Non-FL resident	04/09/20
15,010	Dade	79	Male	Unknown		Unknown	Non-FL resident	04/09/20
15,011	Dade	27	Male	Unknown		Unknown	Non-FL resident	04/09/20
15,012	Dade	31	Female	Unknown		Unknown	Non-FL resident	04/10/20
15,013	Dade	63	Male	Unknown		Unknown	Non-FL resident	04/10/20
15,014	Dade	36	Male	No		Unknown	Non-FL resident	04/10/20
15,015	Dade	25	Male	No		Unknown	Non-FL resident	04/10/20
15,016	Dade	55	Female	Unknown		Unknown	Non-FL resident	04/10/20
15,017	Dade	1	Female	Unknown		Unknown	Non-FL resident	04/10/20
15,018	Dade	77	Male	Unknown		Unknown	Non-FL resident	04/11/20
15,019	Dade	41	Male	Unknown		Unknown	Non-FL resident	04/11/20
15,020	Dade	66	Male	Unknown		Unknown	Non-FL resident	04/12/20
15,021	Dade	57	Female	Unknown		Unknown	Non-FL resident	04/13/20
15,022	Dade	39	Female	No		Unknown	Non-FL resident	04/13/20
15,023	Dade	29	Unknown	No		Unknown	Non-FL resident	04/14/20
15,024	Dade	72	Male	Unknown		Unknown	Non-FL resident	04/15/20
15,025	Dade	68	Female	Unknown		Unknown	Non-FL resident	04/15/20
15,026	Dade	56	Unknown	Unknown		Unknown	Non-FL resident	04/15/20
15,027	Dade	64	Male	Yes	JAPAN	Unknown	Not diagnosed/isolated	03/04/20

# Coronavirus: line list of cases

Data verified as of Apr 20, 2020 at 10 AM

Data in this report are provisional and subject to change.

Case	County	Age	Gender	Travel related	Travel detail	Contact with a confirmed case	Jurisdiction	Date case counted
15,028	Desoto	32	Male	No		Yes	FL resident	03/22/20
15,029	Desoto	27	Female	No		Yes	FL resident	03/25/20
15,030	Desoto	32	Male	No		Yes	FL resident	03/25/20
15,031	Desoto	28	Male	No		Yes	FL resident	03/25/20
15,032	Desoto	63	Male	No		Yes	FL resident	03/26/20
15,033	Desoto	56	Female	No		No	FL resident	03/27/20
15,034	Desoto	91	Male	No		Yes	FL resident	03/27/20
15,035	Desoto	60	Male	Yes	FL; MA	Unknown	FL resident	04/02/20
15,036	Desoto	77	Male	No		Yes	FL resident	04/03/20
15,037	Desoto	78	Male	No		Yes	FL resident	04/03/20
15,038	Desoto	92	Female	No		Unknown	FL resident	04/03/20
15,039	Desoto	30	Male	No		Yes	FL resident	04/05/20
15,040	Desoto	65	Male	No		Yes	FL resident	04/06/20
15,041	Desoto	72	Female	No		Yes	FL resident	04/06/20
15,042	Desoto	64	Male	Yes	CA; FL	Yes	FL resident	04/06/20
15,043	Desoto	77	Female	No		Yes	FL resident	04/06/20
15,044	Desoto	64	Female	No		Yes	FL resident	04/08/20
15,045	Desoto	73	Female	No		Yes	FL resident	04/08/20
15,046	Desoto	49	Female	Yes	FL; SC	Unknown	FL resident	04/08/20
15,047	Desoto	54	Male	Unknown		Yes	FL resident	04/09/20
15,048	Desoto	57	Male	No		Yes	FL resident	04/12/20
15,049	Desoto	60	Male	No		Yes	FL resident	04/12/20
15,050	Desoto	44	Male	No			FL resident	04/16/20
15,051	Desoto	53	Female	No		Yes	FL resident	04/17/20
15,052	Dixie	66	Female	Unknown		No	FL resident	04/03/20
15,053	Dixie	24	Male	No		Unknown	FL resident	04/10/20
15,054	Dixie	40	Female	No		Yes	FL resident	04/15/20
15,055	Dixie	53	Female	Unknown			FL resident	04/19/20
15,056	Duval	83	Male	No		Yes	FL resident	03/13/20
15,057	Duval	57	Male	Yes	FL; UNKNOWN	Yes	FL resident	03/15/20
15,058	Duval	66	Male	No		Yes	FL resident	03/15/20
15,059	Duval	88	Male	No		Yes	FL resident	03/15/20
15,060	Duval	91	Female	No		Yes	FL resident	03/16/20
15,061	Duval	84	Male	No		Yes	FL resident	03/17/20
15,062	Duval	44	Male	Unknown		Unknown	FL resident	03/17/20
15,063	Duval	74	Male	Unknown			FL resident	03/17/20
15,064	Duval	22	Male	Unknown			FL resident	03/18/20
15,065	Duval	83	Male	No		Yes	FL resident	03/18/20
15,066	Duval	91	Male	No		Yes	FL resident	03/18/20
15,067	Duval	78	Female	No		Yes	FL resident	03/19/20
15,068	Duval	90	Male	No		Yes	FL resident	03/20/20
15,069	Duval	68	Female	Unknown		Yes	FL resident	03/20/20
15,070	Duval	57	Female	Yes	IRELAND	No	FL resident	03/20/20
15,071	Duval	84	Male	No		No	FL resident	03/20/20
15,072	Duval	55	Male	Unknown		Yes	FL resident	03/21/20
15,073	Duval	84	Male	No		Yes	FL resident	03/21/20
15,074	Duval	52	Female	Unknown		No	FL resident	03/21/20
15,075	Duval	57	Female	Unknown		No	FL resident	03/21/20
15,076	Duval	84	Male	Unknown			FL resident	03/21/20
15,077	Duval	20	Female	Unknown		Unknown	FL resident	03/21/20
15,078	Duval	84	Female	No		Yes	FL resident	03/21/20
15,079	Duval	68	Female	No		Yes	FL resident	03/21/20
15,080	Duval	57	Female	No		Yes	FL resident	03/21/20
15,081	Duval	89	Female	No		Yes	FL resident	03/21/20
15,082	Duval	88	Male	No		Yes	FL resident	03/21/20
15,083	Duval	86	Female	No		Yes	FL resident	03/21/20
15,084	Duval	45	Female	Unknown		No	FL resident	03/21/20
15,085	Duval	59	Male	Unknown			FL resident	03/21/20
15,086	Duval	88	Male	Unknown		Yes	FL resident	03/21/20
15,087	Duval	82	Female	No		Yes	FL resident	03/22/20
15,088	Duval	54	Female	Unknown		Yes	FL resident	03/22/20
15,089	Duval	53	Female	Yes	FL; NV	Yes	FL resident	03/22/20

# Coronavirus: line list of cases

Data verified as of Apr 20, 2020 at 10 AM

Data in this report are provisional and subject to change.

Case	County	Age	Gender	Travel related	Travel detail	Contact with a confirmed case	Jurisdiction	Date case counted
15,090	Duval	79	Female	No		Yes	FL resident	03/22/20
15,091	Duval	39	Male	Unknown		No	FL resident	03/22/20
15,092	Duval	56	Male	Unknown		Unknown	FL resident	03/22/20
15,093	Duval	41	Female	No		Yes	FL resident	03/22/20
15,094	Duval	19	Female	Unknown		No	FL resident	03/23/20
15,095	Duval	58	Male	Unknown		No	FL resident	03/23/20
15,096	Duval	36	Female	Yes	FL; GA		FL resident	03/23/20
15,097	Duval	49	Female	Unknown		Yes	FL resident	03/23/20
15,098	Duval	87	Female	Unknown			FL resident	03/23/20
15,099	Duval	38	Male	No		Yes	FL resident	03/23/20
15,100	Duval	71	Male	Unknown		Yes	FL resident	03/23/20
15,101	Duval	56	Female	No		Yes	FL resident	03/24/20
15,102	Duval	49	Female	Unknown		Yes	FL resident	03/25/20
15,103	Duval	76	Male	Unknown		No	FL resident	03/25/20
15,104	Duval	50	Female	No		Yes	FL resident	03/25/20
15,105	Duval	59	Female	Unknown			FL resident	03/25/20
15,106	Duval	55	Male	Unknown		Yes	FL resident	03/25/20
15,107	Duval	61	Male	Unknown			FL resident	03/25/20
15,108	Duval	51	Female	No		No	FL resident	03/25/20
15,109	Duval	40	Male	Unknown			FL resident	03/25/20
15,110	Duval	13	Female	Unknown			FL resident	03/26/20
15,111	Duval	45	Female	Unknown		Yes	FL resident	03/26/20
15,112	Duval	59	Female	Unknown		No	FL resident	03/26/20
15,113	Duval	26	Female	Yes	NY	Yes	FL resident	03/26/20
15,114	Duval	44	Female	Unknown		Yes	FL resident	03/26/20
15,115	Duval	35	Male	Yes	FL; IL	Unknown	FL resident	03/26/20
15,116	Duval	50	Male	Yes	BAHAMAS	Unknown	FL resident	03/26/20
15,117	Duval	26	Male	Unknown			FL resident	03/26/20
15,118	Duval	48	Female	Unknown			FL resident	03/26/20
15,119	Duval	50	Male	Unknown		Unknown	FL resident	03/26/20
15,120	Duval	70	Female	Yes	FL; ID; TX	Yes	FL resident	03/26/20
15,121	Duval	49	Female	Unknown		Unknown	FL resident	03/26/20
15,122	Duval	65	Male	Unknown		Unknown	FL resident	03/26/20
15,123	Duval	40	Female	Unknown		Yes	FL resident	03/26/20
15,124	Duval	91	Female	No		Yes	FL resident	03/26/20
15,125	Duval	87	Female	No		Yes	FL resident	03/26/20
15,126	Duval	39	Male	Unknown		Yes	FL resident	03/26/20
15,127	Duval	25	Male	No		No	FL resident	03/26/20
15,128	Duval	42	Male	Unknown		Yes	FL resident	03/26/20
15,129	Duval	54	Male	Unknown		No	FL resident	03/27/20
15,130	Duval	28	Male	Unknown		Yes	FL resident	03/27/20
15,131	Duval	43	Female	Unknown			FL resident	03/27/20
15,132	Duval	87	Female	Unknown		Yes	FL resident	03/27/20
15,133	Duval	47	Unknown	Unknown		Unknown	FL resident	03/27/20
15,134	Duval	80	Male	Unknown			FL resident	03/27/20
15,135	Duval	19	Female	Unknown		Unknown	FL resident	03/27/20
15,136	Duval	35	Male	Unknown			FL resident	03/27/20
15,137	Duval	61	Female	No		Yes	FL resident	03/27/20
15,138	Duval	48	Female	Unknown		Yes	FL resident	03/27/20
15,139	Duval	37	Male	No		Yes	FL resident	03/27/20
15,140	Duval	86	Female	Unknown		Yes	FL resident	03/27/20
15,141	Duval	84	Male	No		Yes	FL resident	03/27/20
15,142	Duval	54	Female	Unknown		Yes	FL resident	03/27/20
15,143	Duval	59	Male	Unknown		Yes	FL resident	03/27/20
15,144	Duval	45	Male	No		Yes	FL resident	03/27/20
15,145	Duval	80	Female	Unknown		Unknown	FL resident	03/27/20
15,146	Duval	74	Male	Unknown			FL resident	03/27/20
15,147	Duval	71	Female	Unknown		Unknown	FL resident	03/27/20
15,148	Duval	56	Female	Unknown			FL resident	03/27/20
15,149	Duval	52	Male	Unknown			FL resident	03/27/20
15,150	Duval	37	Female	Unknown		Yes	FL resident	03/27/20
15,151	Duval	97	Female	Unknown			FL resident	03/27/20



# Coronavirus: line list of cases

Data verified as of Apr 20, 2020 at 10 AM

Data in this report are provisional and subject to change.

Case	County	Age	Gender	Travel related	Travel detail	Contact with a confirmed case	Jurisdiction	Date case counted
15,152	Duval	74	Female	Unknown			FL resident	03/27/20
15,153	Duval	50	Male	No		Yes	FL resident	03/28/20
15,154	Duval	63	Female	Unknown		Yes	FL resident	03/28/20
15,155	Duval	40	Female	Unknown		Unknown	FL resident	03/28/20
15,156	Duval	54	Female	Unknown			FL resident	03/28/20
15,157	Duval	55	Female	Unknown			FL resident	03/28/20
15,158	Duval	19	Female	Unknown			FL resident	03/28/20
15,159	Duval	70	Male	Unknown		Yes	FL resident	03/28/20
15,160	Duval	74	Male	Unknown			FL resident	03/28/20
15,161	Duval	43	Female	Unknown		Unknown	FL resident	03/28/20
15,162	Duval	50	Male	Unknown		Yes	FL resident	03/28/20
15,163	Duval	48	Female	Unknown		Unknown	FL resident	03/28/20
15,164	Duval	45	Female	Unknown		Unknown	FL resident	03/28/20
15,165	Duval	72	Male	No		Yes	FL resident	03/28/20
15,166	Duval	40	Female	Unknown			FL resident	03/28/20
15,167	Duval	81	Female	Unknown		Yes	FL resident	03/28/20
15,168	Duval	51	Male	Unknown		Yes	FL resident	03/28/20
15,169	Duval	45	Male	Unknown		Yes	FL resident	03/29/20
15,170	Duval	68	Male	Unknown			FL resident	03/29/20
15,171	Duval	69	Female	Unknown			FL resident	03/29/20
15,172	Duval	54	Male	Unknown		Unknown	FL resident	03/29/20
15,173	Duval	5	Male	No		Yes	FL resident	03/29/20
15,174	Duval	49	Male	Unknown			FL resident	03/29/20
15,175	Duval	83	Male	Unknown		No	FL resident	03/29/20
15,176	Duval	74	Female	Unknown		Unknown	FL resident	03/29/20
15,177	Duval	58	Male	Unknown		Unknown	FL resident	03/29/20
15,178	Duval	33	Male	Unknown		No	FL resident	03/29/20
15,179	Duval	77	Female	Unknown		Yes	FL resident	03/29/20
15,180	Duval	50	Female	No		Unknown	FL resident	03/29/20
15,181	Duval	64	Female	Unknown		Yes	FL resident	03/29/20
15,182	Duval	28	Male	Unknown		Yes	FL resident	03/29/20
15,183	Duval	68	Female	Unknown		No	FL resident	03/29/20
15,184	Duval	42	Female	Unknown		Yes	FL resident	03/29/20
15,185	Duval	77	Male	Unknown		Unknown	FL resident	03/29/20
15,186	Duval	27	Female	Unknown			FL resident	03/29/20
15,187	Duval	52	Female	Unknown			FL resident	03/29/20
15,188	Duval	51	Female	Unknown		Yes	FL resident	03/30/20
15,189	Duval	81	Male	Unknown		Yes	FL resident	03/30/20
15,190	Duval	71	Female	Unknown			FL resident	03/30/20
15,191	Duval	66	Female	Unknown		Unknown	FL resident	03/30/20
15,192	Duval	42	Male	Unknown			FL resident	03/30/20
15,193	Duval	34	Female	Unknown			FL resident	03/30/20
15,194	Duval	61	Female	Unknown		Yes	FL resident	03/30/20
15,195	Duval	64	Male	Unknown			FL resident	03/30/20
15,196	Duval	30	Female	Unknown			FL resident	03/30/20
15,197	Duval	70	Female	Unknown		Yes	FL resident	03/30/20
15,198	Duval	41	Male	Unknown			FL resident	03/30/20
15,199	Duval	59	Male	Unknown			FL resident	03/30/20
15,200	Duval	37	Male	Unknown			FL resident	03/30/20
15,201	Duval	72	Female	No		Unknown	FL resident	03/30/20
15,202	Duval	78	Male	Unknown		Yes	FL resident	03/30/20
15,203	Duval	38	Male	Unknown		Unknown	FL resident	03/30/20
15,204	Duval	62	Male	Yes	BRAZIL; FL	Yes	FL resident	03/30/20
15,205	Duval	57	Female	No		No	FL resident	03/30/20
15,206	Duval	69	Female	Unknown			FL resident	03/30/20
15,207	Duval	60	Female	Unknown		Yes	FL resident	03/30/20
15,208	Duval	61	Female	Unknown			FL resident	03/30/20
15,209	Duval	24	Male	Unknown		Unknown	FL resident	03/30/20
15,210	Duval	77	Male	Unknown			FL resident	03/30/20
15,211	Duval	55	Female	Unknown			FL resident	03/30/20
15,212	Duval	41	Female	Unknown			FL resident	03/30/20
15,213	Duval	55	Female	Unknown			FL resident	03/31/20



# Coronavirus: line list of cases

Data verified as of Apr 20, 2020 at 10 AM

Data in this report are provisional and subject to change.

Case	County	Age	Gender	Travel related	Travel detail	Contact with a confirmed case	Jurisdiction	Date case counted
15,214	Duval	46	Female	Unknown			FL resident	03/31/20
15,215	Duval	53	Female	Unknown		Yes	FL resident	03/31/20
15,216	Duval	20	Male	Unknown		Yes	FL resident	03/31/20
15,217	Duval	24	Male	Unknown		Yes	FL resident	03/31/20
15,218	Duval	19	Male	Unknown		No	FL resident	03/31/20
15,219	Duval	44	Female	Unknown		Yes	FL resident	03/31/20
15,220	Duval	50	Female	Yes	AL; FL; GA; NY; SC; TX	Yes	FL resident	03/31/20
15,221	Duval	48	Male	Unknown		Unknown	FL resident	03/31/20
15,222	Duval	54	Female	Unknown		Unknown	FL resident	03/31/20
15,223	Duval	58	Male	Unknown			FL resident	03/31/20
15,224	Duval	45	Female	Unknown		Yes	FL resident	03/31/20
15,225	Duval	45	Female	Unknown		Yes	FL resident	03/31/20
15,226	Duval	57	Male	Unknown			FL resident	03/31/20
15,227	Duval	37	Male	Unknown		Unknown	FL resident	03/31/20
15,228	Duval	39	Female	Unknown			FL resident	03/31/20
15,229	Duval	39	Male	Unknown			FL resident	03/31/20
15,230	Duval	34	Male	Unknown			FL resident	03/31/20
15,231	Duval	28	Female	Unknown		Yes	FL resident	03/31/20
15,232	Duval	37	Male	Unknown		Yes	FL resident	03/31/20
15,233	Duval	25	Male	Unknown		Yes	FL resident	03/31/20
15,234	Duval	64	Male	Unknown			FL resident	03/31/20
15,235	Duval	26	Female	Yes	FL; NC	Unknown	FL resident	03/31/20
15,236	Duval	39	Unknown	Yes	FL; GA	Yes	FL resident	03/31/20
15,237	Duval	25	Female	Unknown		Unknown	FL resident	03/31/20
15,238	Duval	59	Male	No		Unknown	FL resident	03/31/20
15,239	Duval	51	Male	Unknown			FL resident	03/31/20
15,240	Duval	21	Female	No		No	FL resident	03/31/20
15,241	Duval	42	Female	Unknown			FL resident	03/31/20
15,242	Duval	76	Female	Unknown		Unknown	FL resident	03/31/20
15,243	Duval	44	Male	Unknown		Unknown	FL resident	03/31/20
15,244	Duval	22	Female	Unknown			FL resident	03/31/20
15,245	Duval	66	Female	Unknown			FL resident	03/31/20
15,246	Duval	38	Female	Unknown			FL resident	03/31/20
15,247	Duval	50	Male	Unknown		Yes	FL resident	03/31/20
15,248	Duval	33	Male	Unknown		Yes	FL resident	03/31/20
15,249	Duval	24	Male	Unknown			FL resident	03/31/20
15,250	Duval	61	Male	Yes	FL; NC		FL resident	03/31/20
15,251	Duval	31	Male	Unknown			FL resident	03/31/20
15,252	Duval	73	Male	Unknown			FL resident	03/31/20
15,253	Duval	24	Female	No		Unknown	FL resident	03/31/20
15,254	Duval	45	Female	Unknown			FL resident	03/31/20
15,255	Duval	51	Female	Unknown			FL resident	03/31/20
15,256	Duval	43	Male	Unknown		Unknown	FL resident	03/31/20
15,257	Duval	39	Female	Unknown			FL resident	03/31/20
15,258	Duval	68	Male	Unknown		Yes	FL resident	03/31/20
15,259	Duval	46	Male	Unknown			FL resident	03/31/20
15,260	Duval	62	Female	No		Unknown	FL resident	04/01/20
15,261	Duval	26	Female	Unknown		Unknown	FL resident	04/01/20
15,262	Duval	63	Male	Unknown			FL resident	04/01/20
15,263	Duval	32	Female	Unknown		Unknown	FL resident	04/01/20
15,264	Duval	44	Female	Unknown			FL resident	04/01/20
15,265	Duval	68	Female	Unknown		No	FL resident	04/01/20
15,266	Duval	61	Female	No		No	FL resident	04/01/20
15,267	Duval	41	Male	Unknown		Unknown	FL resident	04/01/20
15,268	Duval	53	Female	Unknown		No	FL resident	04/01/20
15,269	Duval	23	Female	Unknown		Yes	FL resident	04/01/20
15,270	Duval	73	Male	Unknown		No	FL resident	04/01/20
15,271	Duval	40	Female	No		Yes	FL resident	04/01/20
15,272	Duval	56	Unknown	Unknown			FL resident	04/01/20
15,273	Duval	52	Male	Unknown			FL resident	04/01/20
15,274	Duval	49	Female	Unknown			FL resident	04/01/20
15,275	Duval	36	Female	Unknown		Yes	FL resident	04/01/20

# Coronavirus: line list of cases

Data verified as of Apr 20, 2020 at 10 AM

Data in this report are provisional and subject to change.

Case	County	Age	Gender	Travel related	Travel detail	Contact with a confirmed case	Jurisdiction	Date case counted
15,276	Duval	40	Male	No		Unknown	FL resident	04/01/20
15,277	Duval	87	Female	Unknown			FL resident	04/01/20
15,278	Duval	62	Female	Unknown		Yes	FL resident	04/01/20
15,279	Duval	19	Female	Unknown		Yes	FL resident	04/01/20
15,280	Duval	30	Female	Unknown			FL resident	04/01/20
15,281	Duval	59	Male	Unknown			FL resident	04/01/20
15,282	Duval	25	Female	Unknown		Unknown	FL resident	04/01/20
15,283	Duval	61	Male	Unknown			FL resident	04/01/20
15,284	Duval	62	Female	Unknown			FL resident	04/01/20
15,285	Duval	24	Male	Unknown			FL resident	04/01/20
15,286	Duval	61	Male	Unknown		Unknown	FL resident	04/01/20
15,287	Duval	81	Female	Unknown		Yes	FL resident	04/01/20
15,288	Duval	66	Female	Unknown		No	FL resident	04/01/20
15,289	Duval	25	Female	Unknown		Yes	FL resident	04/01/20
15,290	Duval	23	Female	Unknown		Unknown	FL resident	04/01/20
15,291	Duval	56	Female	Unknown		Unknown	FL resident	04/01/20
15,292	Duval	26	Unknown	Unknown		Yes	FL resident	04/01/20
15,293	Duval	68	Unknown	Yes	NJ	No	FL resident	04/01/20
15,294	Duval	40	Male	Unknown			FL resident	04/01/20
15,295	Duval	25	Female	Unknown		Unknown	FL resident	04/01/20
15,296	Duval	22	Unknown	Unknown		Yes	FL resident	04/01/20
15,297	Duval	76	Male	Unknown		Yes	FL resident	04/01/20
15,298	Duval	61	Female	Unknown		Unknown	FL resident	04/01/20
15,299	Duval	54	Male	Unknown		No	FL resident	04/01/20
15,300	Duval	52	Female	Unknown		Unknown	FL resident	04/01/20
15,301	Duval	23	Male	Unknown			FL resident	04/01/20
15,302	Duval	44	Male	Unknown			FL resident	04/01/20
15,303	Duval	59	Female	Unknown			FL resident	04/01/20
15,304	Duval	83	Male	Unknown		Yes	FL resident	04/01/20
15,305	Duval	54	Female	Unknown			FL resident	04/01/20
15,306	Duval	84	Female	Unknown			FL resident	04/01/20
15,307	Duval	23	Female	No		Yes	FL resident	04/01/20
15,308	Duval	31	Male	Unknown			FL resident	04/01/20
15,309	Duval	19	Female	Unknown		Yes	FL resident	04/01/20
15,310	Duval	90	Female	No			FL resident	04/01/20
15,311	Duval	57	Male	Unknown			FL resident	04/01/20
15,312	Duval	50	Male	Unknown			FL resident	04/02/20
15,313	Duval	62	Male	Unknown		Yes	FL resident	04/02/20
15,314	Duval	60	Male	Unknown		No	FL resident	04/02/20
15,315	Duval	32	Male	Unknown		Yes	FL resident	04/02/20
15,316	Duval	72	Female	Unknown			FL resident	04/02/20
15,317	Duval	30	Male	Unknown		Unknown	FL resident	04/02/20
15,318	Duval	54	Male	Unknown		No	FL resident	04/02/20
15,319	Duval	30	Female	Unknown		Unknown	FL resident	04/02/20
15,320	Duval	61	Female	Unknown		Unknown	FL resident	04/02/20
15,321	Duval	61	Male	Unknown			FL resident	04/02/20
15,322	Duval	63	Female	Unknown			FL resident	04/02/20
15,323	Duval	58	Female	Unknown		Yes	FL resident	04/02/20
15,324	Duval	30	Female	Unknown		Yes	FL resident	04/02/20
15,325	Duval	33	Male	Unknown		Yes	FL resident	04/02/20
15,326	Duval	59	Male	Unknown			FL resident	04/02/20
15,327	Duval	85	Female	Unknown		No	FL resident	04/02/20
15,328	Duval	73	Male	Unknown		Yes	FL resident	04/02/20
15,329	Duval	45	Male	Unknown		Yes	FL resident	04/02/20
15,330	Duval	74	Male	Unknown		Yes	FL resident	04/02/20
15,331	Duval	53	Female	Unknown		Yes	FL resident	04/02/20
15,332	Duval	36	Female	Unknown		Yes	FL resident	04/02/20
15,333	Duval	70	Male	Unknown		Yes	FL resident	04/02/20
15,334	Duval	54	Male	Unknown		Yes	FL resident	04/02/20
15,335	Duval	89	Male	Unknown		Yes	FL resident	04/02/20
15,336	Duval	32	Female	Unknown			FL resident	04/02/20
15,337	Duval	33	Female	Unknown			FL resident	04/02/20

# Coronavirus: line list of cases

Data verified as of Apr 20, 2020 at 10 AM

Data in this report are provisional and subject to change.

Case	County	Age	Gender	Travel related	Travel detail	Contact with a confirmed case	Jurisdiction	Date case counted
15,338	Duval	26	Female	No		Yes	FL resident	04/02/20
15,339	Duval	50	Female	Unknown			FL resident	04/03/20
15,340	Duval	30	Female	Unknown			FL resident	04/03/20
15,341	Duval	27	Female	Unknown			FL resident	04/03/20
15,342	Duval	75	Female	Unknown		Unknown	FL resident	04/03/20
15,343	Duval	22	Female	Unknown		Unknown	FL resident	04/03/20
15,344	Duval	32	Female	Unknown		Yes	FL resident	04/03/20
15,345	Duval	26	Male	Unknown		Yes	FL resident	04/03/20
15,346	Duval	29	Male	Unknown		Yes	FL resident	04/03/20
15,347	Duval	56	Unknown	Unknown		Unknown	FL resident	04/03/20
15,348	Duval	15	Male	Unknown			FL resident	04/03/20
15,349	Duval	25	Male	Unknown		Yes	FL resident	04/03/20
15,350	Duval	29	Female	Unknown		Yes	FL resident	04/03/20
15,351	Duval	27	Unknown	Unknown			FL resident	04/03/20
15,352	Duval	47	Female	Unknown			FL resident	04/03/20
15,353	Duval	28	Male	Unknown		Yes	FL resident	04/03/20
15,354	Duval	68	Female	Unknown		Unknown	FL resident	04/03/20
15,355	Duval	71	Male	Unknown			FL resident	04/03/20
15,356	Duval	30	Male	Unknown		Unknown	FL resident	04/03/20
15,357	Duval	23	Male	Unknown			FL resident	04/03/20
15,358	Duval	72	Unknown	Unknown		Unknown	FL resident	04/03/20
15,359	Duval	60	Male	Unknown		Unknown	FL resident	04/03/20
15,360	Duval	20	Female	Unknown			FL resident	04/03/20
15,361	Duval	57	Male	Unknown			FL resident	04/03/20
15,362	Duval	65	Male	Unknown			FL resident	04/03/20
15,363	Duval	31	Male	Unknown		Yes	FL resident	04/03/20
15,364	Duval	87	Female	Unknown		Yes	FL resident	04/03/20
15,365	Duval	89	Male	Unknown		Yes	FL resident	04/03/20
15,366	Duval	78	Female	Unknown		Yes	FL resident	04/03/20
15,367	Duval	35	Male	No		No	FL resident	04/03/20
15,368	Duval	82	Female	Unknown		Unknown	FL resident	04/03/20
15,369	Duval	86	Male	Unknown		Yes	FL resident	04/03/20
15,370	Duval	61	Male	Unknown		No	FL resident	04/03/20
15,371	Duval	4	Female	Unknown			FL resident	04/03/20
15,372	Duval	73	Male	Unknown			FL resident	04/03/20
15,373	Duval	43	Female	Unknown		Yes	FL resident	04/03/20
15,374	Duval	26	Female	Unknown		No	FL resident	04/03/20
15,375	Duval	55	Female	Unknown		Yes	FL resident	04/03/20
15,376	Duval	32	Female	No		Yes	FL resident	04/03/20
15,377	Duval	64	Female	Unknown		Unknown	FL resident	04/03/20
15,378	Duval	36	Female	Unknown			FL resident	04/03/20
15,379	Duval	26	Female	Unknown		Yes	FL resident	04/03/20
15,380	Duval	42	Female	Unknown		Yes	FL resident	04/03/20
15,381	Duval	58	Male	Unknown		Unknown	FL resident	04/03/20
15,382	Duval	19	Female	Unknown			FL resident	04/03/20
15,383	Duval	52	Female	Unknown			FL resident	04/03/20
15,384	Duval	41	Female	Unknown		Yes	FL resident	04/03/20
15,385	Duval	73	Female	Unknown		Unknown	FL resident	04/03/20
15,386	Duval	58	Male	Unknown			FL resident	04/03/20
15,387	Duval	57	Male	Unknown			FL resident	04/03/20
15,388	Duval	36	Female	Unknown		Yes	FL resident	04/03/20
15,389	Duval	78	Male	Unknown			FL resident	04/03/20
15,390	Duval	34	Male	Unknown		Unknown	FL resident	04/03/20
15,391	Duval	27	Male	Unknown		No	FL resident	04/03/20
15,392	Duval	60	Male	Unknown			FL resident	04/03/20
15,393	Duval	68	Female	Unknown			FL resident	04/03/20
15,394	Duval	73	Male	Unknown			FL resident	04/03/20
15,395	Duval	28	Male	Unknown			FL resident	04/04/20
15,396	Duval	43	Female	Unknown		Yes	FL resident	04/04/20
15,397	Duval	31	Female	Unknown			FL resident	04/04/20
15,398	Duval	53	Male	Unknown			FL resident	04/04/20
15,399	Duval	35	Male	Unknown			FL resident	04/04/20



# Coronavirus: line list of cases

Data verified as of Apr 20, 2020 at 10 AM

Data in this report are provisional and subject to change.

Case	County	Age	Gender	Travel related	Travel detail	Contact with a confirmed case	Jurisdiction	Date case counted
15,400	Duval	43	Male	Unknown		Yes	FL resident	04/04/20
15,401	Duval	24	Male	Unknown			FL resident	04/04/20
15,402	Duval	42	Female	Unknown			FL resident	04/04/20
15,403	Duval	40	Male	Unknown		Unknown	FL resident	04/04/20
15,404	Duval	5	Female	Unknown		Yes	FL resident	04/04/20
15,405	Duval	48	Male	Unknown		No	FL resident	04/04/20
15,406	Duval	43	Male	Unknown		Yes	FL resident	04/04/20
15,407	Duval	54	Male	Unknown			FL resident	04/04/20
15,408	Duval	67	Male	Unknown			FL resident	04/04/20
15,409	Duval	58	Male	Unknown			FL resident	04/04/20
15,410	Duval	46	Female	Unknown		No	FL resident	04/04/20
15,411	Duval	33	Female	Unknown		Yes	FL resident	04/04/20
15,412	Duval	22	Female	Unknown		Yes	FL resident	04/04/20
15,413	Duval	62	Female	Unknown		Yes	FL resident	04/04/20
15,414	Duval	75	Female	Unknown		No	FL resident	04/04/20
15,415	Duval	31	Male	Unknown			FL resident	04/04/20
15,416	Duval	1	Male	Unknown		Yes	FL resident	04/04/20
15,417	Duval	20	Female	Unknown		Yes	FL resident	04/04/20
15,418	Duval	22	Female	Unknown		Yes	FL resident	04/04/20
15,419	Duval	27	Female	Unknown			FL resident	04/04/20
15,420	Duval	70	Female	Unknown		Unknown	FL resident	04/04/20
15,421	Duval	59	Female	Unknown		No	FL resident	04/04/20
15,422	Duval	39	Male	No			FL resident	04/04/20
15,423	Duval	49	Female	Unknown			FL resident	04/04/20
15,424	Duval	57	Female	Unknown		Unknown	FL resident	04/04/20
15,425	Duval	23	Female	Yes	CO; LA	Unknown	FL resident	04/04/20
15,426	Duval	32	Female	Unknown		Unknown	FL resident	04/04/20
15,427	Duval	67	Male	Unknown		Yes	FL resident	04/04/20
15,428	Duval	52	Male	Unknown			FL resident	04/04/20
15,429	Duval	67	Female	Unknown			FL resident	04/04/20
15,430	Duval	76	Female	Unknown			FL resident	04/04/20
15,431	Duval	32	Female	Unknown		Unknown	FL resident	04/04/20
15,432	Duval	61	Female	Unknown			FL resident	04/04/20
15,433	Duval	26	Female	Unknown		No	FL resident	04/04/20
15,434	Duval	41	Female	Unknown			FL resident	04/04/20
15,435	Duval	63	Unknown	Unknown		Unknown	FL resident	04/04/20
15,436	Duval	47	Female	Unknown		Yes	FL resident	04/04/20
15,437	Duval	34	Male	Unknown		Yes	FL resident	04/04/20
15,438	Duval	45	Male	Unknown			FL resident	04/04/20
15,439	Duval	77	Male	Unknown			FL resident	04/04/20
15,440	Duval	36	Female	Unknown		Yes	FL resident	04/04/20
15,441	Duval	25	Female	Unknown		Yes	FL resident	04/05/20
15,442	Duval	67	Male	Unknown			FL resident	04/05/20
15,443	Duval	59	Male	Unknown			FL resident	04/05/20
15,444	Duval	52	Male	Unknown			FL resident	04/05/20
15,445	Duval	32	Male	Unknown			FL resident	04/05/20
15,446	Duval	69	Male	Unknown		Unknown	FL resident	04/05/20
15,447	Duval	44	Female	Unknown		Yes	FL resident	04/05/20
15,448	Duval	39	Male	Unknown		Yes	FL resident	04/05/20
15,449	Duval	50	Female	Unknown			FL resident	04/05/20
15,450	Duval	51	Female	Unknown		Yes	FL resident	04/05/20
15,451	Duval	62	Unknown	Unknown			FL resident	04/05/20
15,452	Duval	69	Female	Unknown			FL resident	04/05/20
15,453	Duval	35	Female	Unknown		Unknown	FL resident	04/05/20
15,454	Duval	53	Female	Unknown			FL resident	04/05/20
15,455	Duval	26	Female	No		Yes	FL resident	04/05/20
15,456	Duval	39	Female	Unknown			FL resident	04/05/20
15,457	Duval	22	Female	Unknown		Unknown	FL resident	04/05/20
15,458	Duval	18	Male	Unknown		Yes	FL resident	04/05/20
15,459	Duval	38	Female	Unknown			FL resident	04/05/20
15,460	Duval	24	Female	Unknown			FL resident	04/05/20
15,461	Duval	24	Male	Unknown			FL resident	04/05/20



# Coronavirus: line list of cases

Data verified as of Apr 20, 2020 at 10 AM

Data in this report are provisional and subject to change.

Case	County	Age	Gender	Travel related	Travel detail	Contact with a confirmed case	Jurisdiction	Date case counted
15,462	Duval	48	Male	Unknown		Yes	FL resident	04/05/20
15,463	Duval	54	Female	Unknown			FL resident	04/05/20
15,464	Duval	20	Female	Unknown			FL resident	04/05/20
15,465	Duval	68	Male	Unknown			FL resident	04/05/20
15,466	Duval	55	Male	Unknown		Yes	FL resident	04/06/20
15,467	Duval	54	Female	Unknown		Yes	FL resident	04/06/20
15,468	Duval	68	Male	Unknown			FL resident	04/06/20
15,469	Duval	57	Male	Unknown		Unknown	FL resident	04/06/20
15,470	Duval	50	Female	Unknown		Yes	FL resident	04/06/20
15,471	Duval	76	Female	Unknown		Unknown	FL resident	04/06/20
15,472	Duval	37	Female	Unknown		Yes	FL resident	04/06/20
15,473	Duval	19	Male	Unknown			FL resident	04/06/20
15,474	Duval	28	Female	Unknown			FL resident	04/06/20
15,475	Duval	91	Female	Unknown		Yes	FL resident	04/06/20
15,476	Duval	66	Female	Unknown		Unknown	FL resident	04/06/20
15,477	Duval	83	Female	Unknown			FL resident	04/06/20
15,478	Duval	65	Male	Unknown		Unknown	FL resident	04/06/20
15,479	Duval	31	Female	Unknown			FL resident	04/06/20
15,480	Duval	58	Female	Unknown			FL resident	04/06/20
15,481	Duval	38	Female	Unknown		Yes	FL resident	04/06/20
15,482	Duval	56	Female	Unknown			FL resident	04/06/20
15,483	Duval	34	Male	Unknown		Unknown	FL resident	04/06/20
15,484	Duval	30	Male	Unknown			FL resident	04/06/20
15,485	Duval	35	Male	Unknown			FL resident	04/06/20
15,486	Duval	37	Female	Unknown			FL resident	04/06/20
15,487	Duval	73	Male	Unknown			FL resident	04/06/20
15,488	Duval	44	Male	Unknown		No	FL resident	04/06/20
15,489	Duval	64	Female	Unknown			FL resident	04/06/20
15,490	Duval	52	Female	No		No	FL resident	04/06/20
15,491	Duval	29	Male	Unknown		No	FL resident	04/06/20
15,492	Duval	66	Female	Unknown			FL resident	04/06/20
15,493	Duval	55	Female	Unknown			FL resident	04/06/20
15,494	Duval	37	Female	Unknown			FL resident	04/06/20
15,495	Duval	27	Male	Unknown		Yes	FL resident	04/06/20
15,496	Duval	54	Male	Unknown			FL resident	04/06/20
15,497	Duval	28	Female	Unknown			FL resident	04/06/20
15,498	Duval	61	Male	Unknown		Yes	FL resident	04/06/20
15,499	Duval	59	Male	Unknown			FL resident	04/06/20
15,500	Duval	60	Female	Unknown			FL resident	04/06/20
15,501	Duval	29	Male	Unknown			FL resident	04/06/20
15,502	Duval	8	Male	Unknown		Yes	FL resident	04/06/20
15,503	Duval	71	Female	Unknown		Yes	FL resident	04/06/20
15,504	Duval	82	Female	Unknown			FL resident	04/06/20
15,505	Duval	38	Male	No		Unknown	FL resident	04/06/20
15,506	Duval	27	Male	Unknown		Unknown	FL resident	04/06/20
15,507	Duval	67	Female	Unknown			FL resident	04/06/20
15,508	Duval	35	Female	Unknown			FL resident	04/06/20
15,509	Duval	32	Male	Unknown		Yes	FL resident	04/06/20
15,510	Duval	62	Female	Unknown			FL resident	04/06/20
15,511	Duval	20	Male	Unknown			FL resident	04/06/20
15,512	Duval	44	Female	Unknown			FL resident	04/06/20
15,513	Duval	59	Female	Unknown		Yes	FL resident	04/06/20
15,514	Duval	69	Male	Unknown		Unknown	FL resident	04/06/20
15,515	Duval	36	Female	Unknown			FL resident	04/06/20
15,516	Duval	23	Female	Unknown			FL resident	04/06/20
15,517	Duval	47	Male	Unknown			FL resident	04/06/20
15,518	Duval	85	Male	No		Yes	FL resident	04/06/20
15,519	Duval	86	Female	Unknown		Yes	FL resident	04/06/20
15,520	Duval	51	Male	Unknown		Unknown	FL resident	04/06/20
15,521	Duval	32	Female	Unknown			FL resident	04/06/20
15,522	Duval	63	Male	Unknown		Unknown	FL resident	04/06/20
15,523	Duval	25	Male	Unknown		Yes	FL resident	04/07/20

# Coronavirus: line list of cases

Data verified as of Apr 20, 2020 at 10 AM

Data in this report are provisional and subject to change.

Case	County	Age	Gender	Travel related	Travel detail	Contact with a confirmed case	Jurisdiction	Date case counted
15,524	Duval	63	Male	Unknown		Yes	FL resident	04/07/20
15,525	Duval	83	Male	Unknown			FL resident	04/07/20
15,526	Duval	77	Female	Unknown			FL resident	04/07/20
15,527	Duval	79	Female	Unknown		Yes	FL resident	04/07/20
15,528	Duval	61	Male	Unknown		Unknown	FL resident	04/07/20
15,529	Duval	33	Male	Unknown			FL resident	04/07/20
15,530	Duval	50	Female	Unknown			FL resident	04/07/20
15,531	Duval	25	Female	Unknown		Yes	FL resident	04/07/20
15,532	Duval	44	Female	No			FL resident	04/07/20
15,533	Duval	30	Female	Unknown		Yes	FL resident	04/07/20
15,534	Duval	35	Male	Unknown			FL resident	04/07/20
15,535	Duval	66	Female	Unknown			FL resident	04/07/20
15,536	Duval	56	Female	Unknown		Yes	FL resident	04/07/20
15,537	Duval	48	Male	Unknown			FL resident	04/07/20
15,538	Duval	69	Female	Unknown			FL resident	04/07/20
15,539	Duval	36	Male	Unknown			FL resident	04/07/20
15,540	Duval	61	Male	Unknown		No	FL resident	04/07/20
15,541	Duval	70	Female	Unknown		Unknown	FL resident	04/07/20
15,542	Duval	32	Female	Unknown		Unknown	FL resident	04/07/20
15,543	Duval	30	Male	Unknown		Unknown	FL resident	04/07/20
15,544	Duval	28	Female	Unknown			FL resident	04/07/20
15,545	Duval	39	Male	Unknown			FL resident	04/07/20
15,546	Duval	28	Male	Unknown		Yes	FL resident	04/07/20
15,547	Duval	75	Male	Unknown		Yes	FL resident	04/07/20
15,548	Duval	37	Male	Unknown			FL resident	04/07/20
15,549	Duval	57	Female	Unknown		Unknown	FL resident	04/07/20
15,550	Duval	26	Female	Unknown		Yes	FL resident	04/07/20
15,551	Duval	32	Male	Unknown		Unknown	FL resident	04/07/20
15,552	Duval	20	Male	Unknown			FL resident	04/07/20
15,553	Duval	42	Male	Unknown		Yes	FL resident	04/07/20
15,554	Duval	34	Unknown	Unknown		Unknown	FL resident	04/07/20
15,555	Duval	63	Unknown	Unknown		Unknown	FL resident	04/07/20
15,556	Duval	40	Male	Unknown			FL resident	04/07/20
15,557	Duval	31	Male	Unknown			FL resident	04/07/20
15,558	Duval	55	Female	Unknown		Unknown	FL resident	04/07/20
15,559	Duval	59	Male	Unknown			FL resident	04/07/20
15,560	Duval	27	Male	Unknown		Yes	FL resident	04/07/20
15,561	Duval	48	Male	Unknown			FL resident	04/07/20
15,562	Duval	78	Female	Unknown		Yes	FL resident	04/07/20
15,563	Duval	80	Female	Unknown		Yes	FL resident	04/07/20
15,564	Duval	45	Female	Unknown			FL resident	04/07/20
15,565	Duval	72	Male	Unknown			FL resident	04/07/20
15,566	Duval	63	Male	Unknown			FL resident	04/08/20
15,567	Duval	51	Female	Unknown		Yes	FL resident	04/08/20
15,568	Duval	47	Female	Unknown			FL resident	04/08/20
15,569	Duval	62	Male	Unknown			FL resident	04/08/20
15,570	Duval	29	Female	Unknown		Yes	FL resident	04/08/20
15,571	Duval	43	Female	Unknown			FL resident	04/08/20
15,572	Duval	46	Male	Unknown			FL resident	04/08/20
15,573	Duval	30	Female	Unknown			FL resident	04/08/20
15,574	Duval	30	Male	Unknown			FL resident	04/08/20
15,575	Duval	38	Male	Unknown			FL resident	04/08/20
15,576	Duval	55	Male	Unknown		Yes	FL resident	04/08/20
15,577	Duval	43	Male	Unknown		Yes	FL resident	04/08/20
15,578	Duval	28	Male	Unknown		Yes	FL resident	04/08/20
15,579	Duval	64	Female	Unknown			FL resident	04/08/20
15,580	Duval	43	Male	No		Unknown	FL resident	04/08/20
15,581	Duval	61	Female	Unknown			FL resident	04/08/20
15,582	Duval	21	Male	Unknown			FL resident	04/08/20
15,583	Duval	54	Female	Unknown		Unknown	FL resident	04/08/20
15,584	Duval	20	Male	Unknown		Unknown	FL resident	04/08/20
15,585	Duval	73	Female	No		Yes	FL resident	04/08/20

# Coronavirus: line list of cases

Data verified as of Apr 20, 2020 at 10 AM

Data in this report are provisional and subject to change.

Case	County	Age	Gender	Travel related	Travel detail	Contact with a confirmed case	Jurisdiction	Date case counted
15,586	Duval	66	Male	Unknown			FL resident	04/08/20
15,587	Duval	50	Female	Unknown		Yes	FL resident	04/08/20
15,588	Duval		Unknown	Unknown			FL resident	04/08/20
15,589	Duval	33	Female	Unknown		No	FL resident	04/08/20
15,590	Duval	62	Male	Unknown			FL resident	04/08/20
15,591	Duval	58	Male	Unknown		Unknown	FL resident	04/08/20
15,592	Duval	52	Female	Unknown		Unknown	FL resident	04/08/20
15,593	Duval	41	Female	Unknown			FL resident	04/08/20
15,594	Duval	14	Female	Unknown			FL resident	04/08/20
15,595	Duval	54	Male	Unknown		Yes	FL resident	04/08/20
15,596	Duval	38	Female	Unknown			FL resident	04/08/20
15,597	Duval	23	Male	Unknown			FL resident	04/08/20
15,598	Duval	34	Female	Unknown			FL resident	04/08/20
15,599	Duval	34	Male	Unknown			FL resident	04/08/20
15,600	Duval	4	Female	Unknown		Yes	FL resident	04/08/20
15,601	Duval	52	Male	Unknown		Unknown	FL resident	04/08/20
15,602	Duval	34	Male	Unknown			FL resident	04/08/20
15,603	Duval	31	Female	No		Yes	FL resident	04/08/20
15,604	Duval	79	Unknown	No		Yes	FL resident	04/08/20
15,605	Duval	57	Female	No		Yes	FL resident	04/08/20
15,606	Duval	46	Male	Unknown			FL resident	04/09/20
15,607	Duval	24	Female	Unknown		Unknown	FL resident	04/09/20
15,608	Duval	40	Female	Unknown			FL resident	04/09/20
15,609	Duval	58	Male	Unknown			FL resident	04/09/20
15,610	Duval	34	Male	Unknown			FL resident	04/09/20
15,611	Duval	58	Male	Unknown		Yes	FL resident	04/09/20
15,612	Duval	27	Female	Unknown		Yes	FL resident	04/09/20
15,613	Duval	62	Male	Unknown			FL resident	04/09/20
15,614	Duval	70	Male	Unknown		Unknown	FL resident	04/09/20
15,615	Duval	68	Male	Unknown			FL resident	04/09/20
15,616	Duval	63	Male	Unknown			FL resident	04/09/20
15,617	Duval	63	Male	Unknown			FL resident	04/09/20
15,618	Duval	54	Male	Unknown		Yes	FL resident	04/09/20
15,619	Duval	22	Male	Unknown		Unknown	FL resident	04/09/20
15,620	Duval	38	Female	Unknown			FL resident	04/09/20
15,621	Duval	44	Female	Unknown			FL resident	04/09/20
15,622	Duval	45	Female	Unknown			FL resident	04/09/20
15,623	Duval	55	Female	Unknown			FL resident	04/09/20
15,624	Duval	41	Male	Unknown			FL resident	04/09/20
15,625	Duval	40	Male	Unknown		Unknown	FL resident	04/09/20
15,626	Duval	37	Female	Unknown			FL resident	04/09/20
15,627	Duval	51	Male	Unknown			FL resident	04/09/20
15,628	Duval	73	Female	Unknown		Yes	FL resident	04/09/20
15,629	Duval	33	Male	Unknown			FL resident	04/09/20
15,630	Duval	25	Female	Unknown		Yes	FL resident	04/09/20
15,631	Duval	41	Male	Unknown		No	FL resident	04/09/20
15,632	Duval	56	Male	Unknown		No	FL resident	04/09/20
15,633	Duval	27	Female	Unknown		Yes	FL resident	04/09/20
15,634	Duval	40	Female	Unknown		Yes	FL resident	04/09/20
15,635	Duval	33	Female	Unknown		No	FL resident	04/09/20
15,636	Duval	25	Male	Unknown			FL resident	04/09/20
15,637	Duval	74	Female	Unknown			FL resident	04/09/20
15,638	Duval	74	Female	Unknown			FL resident	04/09/20
15,639	Duval	64	Male	Unknown			FL resident	04/09/20
15,640	Duval	52	Female	Unknown		Yes	FL resident	04/09/20
15,641	Duval	50	Male	Unknown			FL resident	04/09/20
15,642	Duval	61	Female	Unknown			FL resident	04/10/20
15,643	Duval	65	Female	Unknown		Unknown	FL resident	04/10/20
15,644	Duval	54	Male	Unknown			FL resident	04/10/20
15,645	Duval	35	Male	Unknown			FL resident	04/10/20
15,646	Duval	24	Male	Unknown			FL resident	04/10/20
15,647	Duval	36	Male	Unknown		Unknown	FL resident	04/10/20



# Coronavirus: line list of cases

Data verified as of Apr 20, 2020 at 10 AM

Data in this report are provisional and subject to change.

Case	County	Age	Gender	Travel related	Travel detail	Contact with a confirmed case	Jurisdiction	Date case counted
15,648	Duval	76	Female	Unknown			FL resident	04/10/20
15,649	Duval	25	Male	Unknown			FL resident	04/10/20
15,650	Duval	60	Female	No		No	FL resident	04/10/20
15,651	Duval	47	Female	Unknown			FL resident	04/10/20
15,652	Duval	72	Female	Unknown		Unknown	FL resident	04/10/20
15,653	Duval	34	Female	Unknown			FL resident	04/10/20
15,654	Duval	56	Female	Unknown			FL resident	04/10/20
15,655	Duval	57	Male	Unknown			FL resident	04/10/20
15,656	Duval	61	Female	Unknown			FL resident	04/10/20
15,657	Duval	60	Male	Unknown		Yes	FL resident	04/10/20
15,658	Duval	37	Female	Unknown			FL resident	04/10/20
15,659	Duval	50	Male	Unknown			FL resident	04/10/20
15,660	Duval	57	Male	Unknown			FL resident	04/10/20
15,661	Duval	73	Female	No		Unknown	FL resident	04/10/20
15,662	Duval	53	Unknown	Unknown		Yes	FL resident	04/10/20
15,663	Duval	36	Female	Unknown		Yes	FL resident	04/10/20
15,664	Duval	61	Female	Unknown			FL resident	04/11/20
15,665	Duval	67	Male	Unknown			FL resident	04/11/20
15,666	Duval	66	Female	Unknown			FL resident	04/11/20
15,667	Duval	56	Female	Unknown			FL resident	04/11/20
15,668	Duval	27	Female	Unknown			FL resident	04/11/20
15,669	Duval	39	Female	Unknown			FL resident	04/11/20
15,670	Duval	50	Female	Unknown			FL resident	04/11/20
15,671	Duval	55	Female	Unknown			FL resident	04/11/20
15,672	Duval	23	Male	Unknown		No	FL resident	04/11/20
15,673	Duval	35	Female	Unknown		Yes	FL resident	04/11/20
15,674	Duval	23	Female	Unknown		Unknown	FL resident	04/11/20
15,675	Duval	23	Male	Unknown		Yes	FL resident	04/11/20
15,676	Duval	54	Male	Unknown			FL resident	04/11/20
15,677	Duval	46	Male	Unknown			FL resident	04/11/20
15,678	Duval	85	Female	Unknown			FL resident	04/11/20
15,679	Duval	63	Female	Unknown			FL resident	04/11/20
15,680	Duval	37	Female	Unknown		Yes	FL resident	04/11/20
15,681	Duval	25	Unknown	Unknown			FL resident	04/11/20
15,682	Duval	2	Female	Unknown		Yes	FL resident	04/11/20
15,683	Duval	41	Male	Unknown			FL resident	04/11/20
15,684	Duval	81	Male	Unknown			FL resident	04/11/20
15,685	Duval	23	Male	Unknown			FL resident	04/11/20
15,686	Duval	50	Female	Unknown			FL resident	04/11/20
15,687	Duval	62	Female	Unknown			FL resident	04/11/20
15,688	Duval	62	Male	Unknown		Unknown	FL resident	04/11/20
15,689	Duval	69	Female	Unknown			FL resident	04/11/20
15,690	Duval	21	Female	Unknown		Yes	FL resident	04/12/20
15,691	Duval	39	Male	Unknown			FL resident	04/12/20
15,692	Duval	22	Female	Unknown			FL resident	04/12/20
15,693	Duval	20	Male	Unknown		Yes	FL resident	04/12/20
15,694	Duval	15	Male	Unknown			FL resident	04/12/20
15,695	Duval	13	Male	Unknown			FL resident	04/12/20
15,696	Duval	7	Male	Unknown			FL resident	04/12/20
15,697	Duval	29	Female	Unknown			FL resident	04/12/20
15,698	Duval	36	Female	Unknown			FL resident	04/12/20
15,699	Duval	21	Male	Unknown			FL resident	04/12/20
15,700	Duval	30	Female	Unknown			FL resident	04/12/20
15,701	Duval	19	Female	Unknown		Yes	FL resident	04/12/20
15,702	Duval	35	Female	Unknown			FL resident	04/12/20
15,703	Duval	58	Male	Unknown			FL resident	04/12/20
15,704	Duval	51	Male	Unknown			FL resident	04/12/20
15,705	Duval	27	Male	Unknown			FL resident	04/12/20
15,706	Duval	31	Female	Unknown			FL resident	04/12/20
15,707	Duval	32	Female	Unknown		Yes	FL resident	04/12/20
15,708	Duval	63	Male	Unknown		Yes	FL resident	04/12/20
15,709	Duval	63	Female	Unknown		Yes	FL resident	04/12/20



# Coronavirus: line list of cases

Data verified as of Apr 20, 2020 at 10 AM

Data in this report are provisional and subject to change.

Case	County	Age	Gender	Travel related	Travel detail	Contact with a confirmed case	Jurisdiction	Date case counted
15,710	Duval	43	Female	Unknown			FL resident	04/12/20
15,711	Duval	10	Male	Unknown			FL resident	04/12/20
15,712	Duval	79	Male	Unknown		Unknown	FL resident	04/12/20
15,713	Duval	46	Female	Unknown			FL resident	04/12/20
15,714	Duval	37	Female	Unknown			FL resident	04/12/20
15,715	Duval	49	Female	Unknown			FL resident	04/12/20
15,716	Duval	21	Male	No		No	FL resident	04/12/20
15,717	Duval	49	Female	Unknown			FL resident	04/12/20
15,718	Duval	56	Female	Unknown			FL resident	04/12/20
15,719	Duval	36	Female	Unknown			FL resident	04/13/20
15,720	Duval	60	Male	Unknown			FL resident	04/13/20
15,721	Duval	49	Male	Unknown			FL resident	04/13/20
15,722	Duval	27	Male	Unknown			FL resident	04/13/20
15,723	Duval	39	Male	Unknown			FL resident	04/13/20
15,724	Duval	16	Male	Unknown			FL resident	04/13/20
15,725	Duval	44	Male	Unknown			FL resident	04/13/20
15,726	Duval	34	Male	Unknown		Yes	FL resident	04/13/20
15,727	Duval	55	Female	Unknown		Yes	FL resident	04/13/20
15,728	Duval	29	Female	Unknown		Yes	FL resident	04/13/20
15,729	Duval	29	Male	Unknown		Yes	FL resident	04/13/20
15,730	Duval	48	Female	Unknown		Unknown	FL resident	04/13/20
15,731	Duval	37	Female	Unknown		Yes	FL resident	04/13/20
15,732	Duval	41	Unknown	Unknown			FL resident	04/13/20
15,733	Duval	6	Male	Unknown		Yes	FL resident	04/13/20
15,734	Duval	60	Female	Unknown		Yes	FL resident	04/13/20
15,735	Duval	73	Female	Unknown			FL resident	04/13/20
15,736	Duval	29	Male	Unknown		Unknown	FL resident	04/14/20
15,737	Duval	63	Female	Unknown			FL resident	04/14/20
15,738	Duval	53	Male	Unknown		Yes	FL resident	04/14/20
15,739	Duval	45	Female	Unknown			FL resident	04/14/20
15,740	Duval	67	Male	Unknown			FL resident	04/14/20
15,741	Duval	41	Female	Unknown			FL resident	04/14/20
15,742	Duval	36	Unknown	Unknown			FL resident	04/14/20
15,743	Duval	39	Male	Unknown			FL resident	04/14/20
15,744	Duval	69	Male	Unknown			FL resident	04/14/20
15,745	Duval	50	Female	Unknown			FL resident	04/14/20
15,746	Duval	46	Male	Unknown		Yes	FL resident	04/14/20
15,747	Duval	69	Female	Unknown		Yes	FL resident	04/14/20
15,748	Duval	70	Male	Unknown		Yes	FL resident	04/14/20
15,749	Duval	43	Female	Unknown		Unknown	FL resident	04/14/20
15,750	Duval	36	Male	No		Yes	FL resident	04/14/20
15,751	Duval	26	Male	Unknown		Unknown	FL resident	04/14/20
15,752	Duval	53	Male	Unknown			FL resident	04/14/20
15,753	Duval	66	Female	Unknown			FL resident	04/14/20
15,754	Duval	65	Female	Unknown			FL resident	04/14/20
15,755	Duval	80	Male	Unknown			FL resident	04/14/20
15,756	Duval	43	Male	Unknown			FL resident	04/14/20
15,757	Duval	29	Female	No		Yes	FL resident	04/14/20
15,758	Duval	71	Female	Unknown			FL resident	04/14/20
15,759	Duval	76	Female	Unknown			FL resident	04/14/20
15,760	Duval	92	Female	Unknown		Unknown	FL resident	04/14/20
15,761	Duval	56	Female	Unknown			FL resident	04/14/20
15,762	Duval	60	Male	Unknown			FL resident	04/15/20
15,763	Duval	39	Female	Unknown			FL resident	04/15/20
15,764	Duval	35	Male	Unknown		Unknown	FL resident	04/15/20
15,765	Duval	53	Male	Unknown			FL resident	04/15/20
15,766	Duval	63	Female	Unknown			FL resident	04/15/20
15,767	Duval	69	Female	Unknown			FL resident	04/15/20
15,768	Duval	82	Female	Unknown		Unknown	FL resident	04/15/20
15,769	Duval	47	Female	Unknown			FL resident	04/15/20
15,770	Duval	78	Female	Unknown			FL resident	04/15/20
15,771	Duval	32	Male	Unknown		Yes	FL resident	04/15/20

# Coronavirus: line list of cases

Data verified as of Apr 20, 2020 at 10 AM

Data in this report are provisional and subject to change.

Case	County	Age	Gender	Travel related	Travel detail	Contact with a confirmed case	Jurisdiction	Date case counted
15,772	Duval	29	Male	Unknown			FL resident	04/15/20
15,773	Duval	60	Female	Unknown		Yes	FL resident	04/15/20
15,774	Duval	83	Male	Unknown			FL resident	04/15/20
15,775	Duval	79	Male	Unknown			FL resident	04/15/20
15,776	Duval	58	Female	Unknown			FL resident	04/15/20
15,777	Duval	37	Male	Unknown			FL resident	04/15/20
15,778	Duval	81	Male	Unknown			FL resident	04/15/20
15,779	Duval	74	Male	Unknown			FL resident	04/15/20
15,780	Duval	64	Female	Unknown			FL resident	04/15/20
15,781	Duval	59	Male	Unknown			FL resident	04/15/20
15,782	Duval	63	Female	Unknown			FL resident	04/15/20
15,783	Duval	30	Male	Unknown		Yes	FL resident	04/15/20
15,784	Duval	31	Female	Unknown			FL resident	04/15/20
15,785	Duval	70	Female	Unknown			FL resident	04/15/20
15,786	Duval	68	Female	Unknown			FL resident	04/15/20
15,787	Duval	46	Male	Unknown			FL resident	04/15/20
15,788	Duval	54	Female	No		Yes	FL resident	04/15/20
15,789	Duval	33	Female	Unknown			FL resident	04/15/20
15,790	Duval	44	Male	Unknown			FL resident	04/15/20
15,791	Duval	67	Female	Unknown			FL resident	04/16/20
15,792	Duval	83	Female	Unknown			FL resident	04/16/20
15,793	Duval	52	Male	Unknown			FL resident	04/16/20
15,794	Duval	55	Female	Unknown			FL resident	04/16/20
15,795	Duval	24	Female	Unknown			FL resident	04/16/20
15,796	Duval	45	Female	Unknown		Unknown	FL resident	04/16/20
15,797	Duval	38	Female	Unknown			FL resident	04/16/20
15,798	Duval	35	Male	Unknown			FL resident	04/16/20
15,799	Duval	85	Male	Unknown			FL resident	04/16/20
15,800	Duval	44	Female	Unknown		No	FL resident	04/16/20
15,801	Duval	29	Male	Unknown			FL resident	04/16/20
15,802	Duval	63	Male	Unknown			FL resident	04/16/20
15,803	Duval	59	Female	Unknown			FL resident	04/16/20
15,804	Duval	64	Male	Unknown			FL resident	04/16/20
15,805	Duval	42	Female	Unknown			FL resident	04/16/20
15,806	Duval	49	Male	Unknown			FL resident	04/16/20
15,807	Duval	51	Female	Unknown			FL resident	04/16/20
15,808	Duval	57	Female	Unknown			FL resident	04/16/20
15,809	Duval	53	Female	Unknown			FL resident	04/16/20
15,810	Duval	24	Male	Unknown			FL resident	04/16/20
15,811	Duval	56	Male	Unknown			FL resident	04/16/20
15,812	Duval	57	Male	Unknown			FL resident	04/16/20
15,813	Duval	42	Female	Unknown			FL resident	04/16/20
15,814	Duval	11	Female	Unknown			FL resident	04/16/20
15,815	Duval	62	Female	Unknown			FL resident	04/16/20
15,816	Duval	51	Female	Unknown			FL resident	04/16/20
15,817	Duval	41	Female	Unknown		No	FL resident	04/16/20
15,818	Duval	40	Female	Unknown			FL resident	04/16/20
15,819	Duval	49	Male	Unknown			FL resident	04/16/20
15,820	Duval	26	Female	Unknown		Yes	FL resident	04/16/20
15,821	Duval	39	Female	Unknown			FL resident	04/16/20
15,822	Duval	55	Male	Unknown		Yes	FL resident	04/16/20
15,823	Duval	18	Male	Unknown			FL resident	04/16/20
15,824	Duval	31	Male	Unknown			FL resident	04/16/20
15,825	Duval	11	Female	Unknown			FL resident	04/16/20
15,826	Duval	44	Female	Unknown			FL resident	04/16/20
15,827	Duval	61	Female	Unknown			FL resident	04/16/20
15,828	Duval	52	Male	Unknown		No	FL resident	04/17/20
15,829	Duval	51	Male	Unknown			FL resident	04/17/20
15,830	Duval	38	Female	Unknown			FL resident	04/17/20
15,831	Duval	31	Male	Unknown			FL resident	04/17/20
15,832	Duval	26	Male	Unknown			FL resident	04/17/20
15,833	Duval	70	Female	Unknown			FL resident	04/17/20

# Coronavirus: line list of cases

Data verified as of Apr 20, 2020 at 10 AM

Data in this report are provisional and subject to change.

Case	County	Age	Gender	Travel related	Travel detail	Contact with a confirmed case	Jurisdiction	Date case counted
15,834	Duval	69	Female	Unknown			FL resident	04/17/20
15,835	Duval	71	Male	Unknown			FL resident	04/17/20
15,836	Duval	37	Male	Unknown			FL resident	04/17/20
15,837	Duval	71	Male	Unknown			FL resident	04/17/20
15,838	Duval	36	Male	Unknown			FL resident	04/17/20
15,839	Duval	83	Female	Unknown			FL resident	04/17/20
15,840	Duval	56	Female	Unknown			FL resident	04/17/20
15,841	Duval	40	Male	Unknown			FL resident	04/17/20
15,842	Duval	40	Female	Unknown			FL resident	04/17/20
15,843	Duval	46	Male	Unknown			FL resident	04/17/20
15,844	Duval	72	Female	Unknown			FL resident	04/17/20
15,845	Duval	25	Female	Unknown			FL resident	04/17/20
15,846	Duval	25	Female	Unknown			FL resident	04/17/20
15,847	Duval	40	Female	Unknown			FL resident	04/17/20
15,848	Duval	62	Female	Unknown			FL resident	04/17/20
15,849	Duval	19	Male	Unknown			FL resident	04/17/20
15,850	Duval	22	Male	No		Yes	FL resident	04/17/20
15,851	Duval	24	Female	No		Yes	FL resident	04/17/20
15,852	Duval	58	Male	Unknown		Yes	FL resident	04/17/20
15,853	Duval	56	Female	Unknown		Yes	FL resident	04/17/20
15,854	Duval	60	Male	Unknown		No	FL resident	04/17/20
15,855	Duval	51	Female	Unknown		Yes	FL resident	04/17/20
15,856	Duval	90	Female	Unknown			FL resident	04/17/20
15,857	Duval	4	Male	Unknown		Yes	FL resident	04/17/20
15,858	Duval	35	Female	Unknown			FL resident	04/18/20
15,859	Duval	28	Female	Unknown			FL resident	04/18/20
15,860	Duval	34	Female	Unknown			FL resident	04/18/20
15,861	Duval	42	Female	Unknown			FL resident	04/18/20
15,862	Duval	0	Female	Unknown			FL resident	04/18/20
15,863	Duval	54	Male	Unknown			FL resident	04/18/20
15,864	Duval	57	Female	Unknown		No	FL resident	04/18/20
15,865	Duval	84	Female	Unknown			FL resident	04/18/20
15,866	Duval	54	Female	Unknown			FL resident	04/18/20
15,867	Duval	39	Male	Unknown			FL resident	04/18/20
15,868	Duval	61	Male	Unknown			FL resident	04/18/20
15,869	Duval	47	Female	Unknown			FL resident	04/18/20
15,870	Duval	25	Female	Unknown			FL resident	04/18/20
15,871	Duval	37	Male	Unknown			FL resident	04/18/20
15,872	Duval	43	Female	Unknown			FL resident	04/18/20
15,873	Duval	31	Male	Unknown			FL resident	04/18/20
15,874	Duval	78	Female	Unknown			FL resident	04/18/20
15,875	Duval	30	Female	Unknown			FL resident	04/18/20
15,876	Duval	89	Male	Unknown			FL resident	04/18/20
15,877	Duval	29	Female	Unknown			FL resident	04/18/20
15,878	Duval	63	Male	Unknown			FL resident	04/18/20
15,879	Duval	56	Female	Unknown			FL resident	04/18/20
15,880	Duval	21	Female	Unknown			FL resident	04/19/20
15,881	Duval	18	Female	Unknown			FL resident	04/19/20
15,882	Duval	25	Female	Unknown			FL resident	04/19/20
15,883	Duval	33	Female	Unknown			FL resident	04/19/20
15,884	Duval	31	Female	Unknown			FL resident	04/19/20
15,885	Duval	72	Female	Unknown			FL resident	04/19/20
15,886	Duval	74	Male	Unknown			FL resident	04/19/20
15,887	Duval	45	Male	Unknown			FL resident	04/19/20
15,888	Duval	27	Male	No		Unknown	FL resident	04/19/20
15,889	Duval	73	Female	Unknown			FL resident	04/19/20
15,890	Duval	38	Female	Unknown			FL resident	04/19/20
15,891	Duval	75	Female	Unknown			FL resident	04/19/20
15,892	Duval	64	Male	Unknown			FL resident	04/19/20
15,893	Duval	29	Female	Unknown			FL resident	04/19/20
15,894	Duval	82	Female	Unknown			FL resident	04/19/20
15,895	Duval	28	Male	Unknown			FL resident	04/19/20



# Coronavirus: line list of cases

Data verified as of Apr 20, 2020 at 10 AM

Data in this report are provisional and subject to change.

Case	County	Age	Gender	Travel related	Travel detail	Contact with a confirmed case	Jurisdiction	Date case counted
15,896	Duval	26	Female	Unknown			FL resident	04/19/20
15,897	Duval	37	Male	Unknown			FL resident	04/19/20
15,898	Duval	23	Female	Unknown			FL resident	04/19/20
15,899	Duval	84	Female	Unknown			FL resident	04/19/20
15,900	Duval	26	Female	Unknown			FL resident	04/20/20
15,901	Duval	15	Male	Unknown		Yes	FL resident	04/20/20
15,902	Duval	37	Female	Unknown		Yes	FL resident	04/20/20
15,903	Duval	38	Male	Unknown			FL resident	04/20/20
15,904	Duval	25	Female	Yes	AUSTRALIA; FL; TN	Unknown	Non-FL resident	03/17/20
15,905	Duval	27	Male	Unknown		Unknown	Non-FL resident	03/17/20
15,906	Duval	83	Unknown	Yes	GA	Unknown	Non-FL resident	03/23/20
15,907	Duval	69	Unknown	Yes	GA	Unknown	Non-FL resident	03/23/20
15,908	Duval	65	Unknown	Yes	GA	Unknown	Non-FL resident	03/23/20
15,909	Duval	45	Male	Yes	FL; GA	No	Non-FL resident	03/26/20
15,910	Duval	44	Male	Yes	MA; PA	No	Non-FL resident	03/29/20
15,911	Duval	53	Female	Unknown		Yes	Non-FL resident	03/30/20
15,912	Duval	25	Male	Unknown			Non-FL resident	04/02/20
15,913	Duval	40	Male	Unknown		Unknown	Non-FL resident	04/02/20
15,914	Duval	54	Female	Yes	NY	Yes	Non-FL resident	04/03/20
15,915	Duval	61	Male	Unknown			Non-FL resident	04/05/20
15,916	Duval	18	Male	Unknown		Unknown	Non-FL resident	04/06/20
15,917	Duval	75	Female	Yes	NY	Unknown	Non-FL resident	04/07/20
15,918	Duval	59	Female	Unknown			Non-FL resident	04/19/20
15,919	Escambia	53	Male	Yes	FRANCE	No	FL resident	03/16/20
15,920	Escambia	51	Male	No		No	FL resident	03/22/20
15,921	Escambia	25	Female	No		No	FL resident	03/22/20
15,922	Escambia	48	Male	Yes	FL; LA	Unknown	FL resident	03/22/20
15,923	Escambia	33	Female	No		No	FL resident	03/22/20
15,924	Escambia	60	Female	Yes	FL; IL	Unknown	FL resident	03/23/20
15,925	Escambia	56	Male	Yes	CO; FL	Unknown	FL resident	03/23/20
15,926	Escambia	32	Male	No		Unknown	FL resident	03/23/20
15,927	Escambia	76	Male	No		No	FL resident	03/23/20
15,928	Escambia	58	Male	No		No	FL resident	03/24/20
15,929	Escambia	22	Female	No		No	FL resident	03/24/20
15,930	Escambia	49	Female	No		Yes	FL resident	03/24/20
15,931	Escambia	56	Male	No		Yes	FL resident	03/24/20
15,932	Escambia	24	Female	No		No	FL resident	03/24/20
15,933	Escambia	36	Male	No		Unknown	FL resident	03/25/20
15,934	Escambia	24	Male	No		Unknown	FL resident	03/25/20
15,935	Escambia	63	Male	No		No	FL resident	03/25/20
15,936	Escambia	59	Female	Yes	FL; WI	Yes	FL resident	03/25/20
15,937	Escambia	73	Female	Yes	EGYPT	Unknown	FL resident	03/26/20
15,938	Escambia	52	Female	Yes	CA	Unknown	FL resident	03/26/20
15,939	Escambia	43	Male	No		No	FL resident	03/26/20
15,940	Escambia	44	Female	Yes	FL; GA	Unknown	FL resident	03/27/20
15,941	Escambia	53	Male	Yes	AL; FL; GA; MS; TN	Unknown	FL resident	03/27/20
15,942	Escambia	29	Female	Yes	FL; TN	Unknown	FL resident	03/27/20
15,943	Escambia	58	Female	No		Unknown	FL resident	03/27/20
15,944	Escambia	45	Female	No		Unknown	FL resident	03/27/20
15,945	Escambia	94	Female	No		No	FL resident	03/27/20
15,946	Escambia	20	Female	Unknown		Yes	FL resident	03/28/20
15,947	Escambia	65	Female	No		No	FL resident	03/29/20
15,948	Escambia	39	Female	No		Unknown	FL resident	03/29/20
15,949	Escambia	35	Male	Yes	AL	Unknown	FL resident	03/29/20
15,950	Escambia	26	Male	Unknown		Unknown	FL resident	03/29/20
15,951	Escambia	20	Male	No		Yes	FL resident	03/29/20
15,952	Escambia	59	Male	No		Yes	FL resident	03/29/20
15,953	Escambia	31	Male	No		Yes	FL resident	03/29/20
15,954	Escambia	65	Male	No		No	FL resident	03/30/20
15,955	Escambia	38	Female	Yes	FL; NY	No	FL resident	03/30/20
15,956	Escambia	47	Male	No		No	FL resident	03/30/20
15,957	Escambia	36	Female	No		No	FL resident	03/30/20



# Coronavirus: line list of cases

Data verified as of Apr 20, 2020 at 10 AM

Data in this report are provisional and subject to change.

Case	County	Age	Gender	Travel related	Travel detail	Contact with a confirmed case	Jurisdiction	Date case counted
15,958	Escambia	24	Male	No		Yes	FL resident	03/30/20
15,959	Escambia	31	Male	No		No	FL resident	03/30/20
15,960	Escambia	20	Male	Unknown		Unknown	FL resident	03/30/20
15,961	Escambia	41	Female	No		No	FL resident	03/30/20
15,962	Escambia	37	Female	Yes	FL; LA	No	FL resident	03/30/20
15,963	Escambia	24	Male	Yes	FL; GA	No	FL resident	03/30/20
15,964	Escambia	37	Female	No		Unknown	FL resident	03/30/20
15,965	Escambia	56	Female	No		Yes	FL resident	03/30/20
15,966	Escambia	37	Male	No		Yes	FL resident	03/30/20
15,967	Escambia	2	Male	No		No	FL resident	03/30/20
15,968	Escambia	28	Female	Yes	CA; CO; FL; OH	No	FL resident	03/30/20
15,969	Escambia	24	Female	No		Yes	FL resident	03/30/20
15,970	Escambia	33	Male	No		Yes	FL resident	03/30/20
15,971	Escambia	27	Male	Yes	FL; GA	No	FL resident	03/30/20
15,972	Escambia	31	Male	No		Yes	FL resident	03/30/20
15,973	Escambia	79	Male	Unknown		Unknown	FL resident	03/30/20
15,974	Escambia	55	Male	No		Unknown	FL resident	03/30/20
15,975	Escambia	40	Female	No		Yes	FL resident	03/30/20
15,976	Escambia	21	Female	No		Unknown	FL resident	03/30/20
15,977	Escambia	70	Male	No		No	FL resident	03/30/20
15,978	Escambia	17	Male	No		No	FL resident	03/30/20
15,979	Escambia	47	Male	Yes	FL; GA; IRELAND	Unknown	FL resident	03/30/20
15,980	Escambia	21	Male	Yes	FL; LA	No	FL resident	03/30/20
15,981	Escambia	19	Female	No		Unknown	FL resident	03/30/20
15,982	Escambia	26	Female	Unknown		Unknown	FL resident	03/30/20
15,983	Escambia	37	Male	Yes	BERMUDA; FL; NJ; SC	No	FL resident	03/30/20
15,984	Escambia	34	Male	Yes	FL; MI	Unknown	FL resident	03/30/20
15,985	Escambia	37	Male	Yes	CARIBBEAN; FL; NC	No	FL resident	03/30/20
15,986	Escambia	35	Female	Yes	CARIBBEAN; FL; NC	No	FL resident	03/30/20
15,987	Escambia	38	Female	No		No	FL resident	03/30/20
15,988	Escambia	26	Male	Yes	CO; FL	Unknown	FL resident	03/30/20
15,989	Escambia	46	Male	Unknown		Unknown	FL resident	03/30/20
15,990	Escambia	39	Female	No		No	FL resident	03/30/20
15,991	Escambia	70	Male	No		No	FL resident	03/30/20
15,992	Escambia	21	Male	Yes	FL; LA	Yes	FL resident	03/30/20
15,993	Escambia	55	Male	Yes	BAHAMAS; FL; GA; KS; NC; OH; PUERTO RICO	Unknown	FL resident	03/30/20
15,994	Escambia	64	Male	No		Unknown	FL resident	03/30/20
15,995	Escambia	29	Male	Yes	FL; LA	No	FL resident	03/30/20
15,996	Escambia	24	Male	Yes	FL; MA	No	FL resident	03/30/20
15,997	Escambia	58	Female	No		Unknown	FL resident	03/30/20
15,998	Escambia	26	Female	No		Yes	FL resident	03/30/20
15,999	Escambia	66	Female	Yes	AL; CO; FL; LA; MS; NM; TX	No	FL resident	03/31/20
16,000	Escambia	26	Female	No		No	FL resident	03/31/20
16,001	Escambia	18	Female	No		Yes	FL resident	03/31/20
16,002	Escambia	28	Male	No		No	FL resident	03/31/20
16,003	Escambia	56	Female	Yes	BELIZE; FL; LA	No	FL resident	03/31/20
16,004	Escambia	23	Female	Yes	AL; LA	Unknown	FL resident	03/31/20
16,005	Escambia	52	Female	No		No	FL resident	04/01/20
16,006	Escambia	26	Male	No		No	FL resident	04/01/20
16,007	Escambia	36	Female	No		No	FL resident	04/02/20
16,008	Escambia	35	Female	No		Yes	FL resident	04/02/20
16,009	Escambia	65	Male	Yes	FL; GA	No	FL resident	04/02/20
16,010	Escambia	26	Male	No		No	FL resident	04/02/20
16,011	Escambia	79	Male	No		Unknown	FL resident	04/02/20
16,012	Escambia	45	Female	Yes	FL; LA	No	FL resident	04/02/20
16,013	Escambia	75	Male	No		No	FL resident	04/02/20
16,014	Escambia	58	Male	Unknown		Unknown	FL resident	04/02/20
16,015	Escambia	21	Male	Yes	LA	Yes	FL resident	04/02/20
16,016	Escambia	51	Male	Yes	FL; LA	Yes	FL resident	04/03/20
16,017	Escambia	75	Female	Unknown		No	FL resident	04/03/20
16,018	Escambia	67	Male	No		Unknown	FL resident	04/03/20

# Coronavirus: line list of cases

Data verified as of Apr 20, 2020 at 10 AM

Data in this report are provisional and subject to change.

Case	County	Age	Gender	Travel related	Travel detail	Contact with a confirmed case	Jurisdiction	Date case counted
16,019	Escambia	20	Female	Unknown		Yes	FL resident	04/03/20
16,020	Escambia	59	Male	No		Unknown	FL resident	04/03/20
16,021	Escambia	40	Female	No		Yes	FL resident	04/03/20
16,022	Escambia	23	Male	No		No	FL resident	04/03/20
16,023	Escambia	71	Male	No		No	FL resident	04/03/20
16,024	Escambia	75	Female	No		No	FL resident	04/03/20
16,025	Escambia	84	Female	No		No	FL resident	04/03/20
16,026	Escambia	33	Male	No		Unknown	FL resident	04/03/20
16,027	Escambia	45	Female	Unknown		Unknown	FL resident	04/04/20
16,028	Escambia	76	Female	Yes	FL; GA	Yes	FL resident	04/04/20
16,029	Escambia	53	Female	Unknown		Unknown	FL resident	04/04/20
16,030	Escambia	42	Male	Unknown		No	FL resident	04/04/20
16,031	Escambia	71	Female	No		No	FL resident	04/04/20
16,032	Escambia	24	Male	No		Yes	FL resident	04/04/20
16,033	Escambia	31	Female	Yes	AL; FL; LA; MS	Unknown	FL resident	04/04/20
16,034	Escambia	18	Male	Unknown		Unknown	FL resident	04/04/20
16,035	Escambia	62	Female	Yes	FL; IN	No	FL resident	04/05/20
16,036	Escambia	54	Male	Unknown		Unknown	FL resident	04/05/20
16,037	Escambia	79	Male	Yes	FL; GA	Yes	FL resident	04/05/20
16,038	Escambia	26	Female	No		Yes	FL resident	04/05/20
16,039	Escambia	59	Male	No		Unknown	FL resident	04/05/20
16,040	Escambia	95	Female	No		Yes	FL resident	04/05/20
16,041	Escambia	55	Male	No		Yes	FL resident	04/05/20
16,042	Escambia	26	Female	No		Yes	FL resident	04/05/20
16,043	Escambia	94	Male	No		Yes	FL resident	04/05/20
16,044	Escambia	46	Female	Unknown		Yes	FL resident	04/06/20
16,045	Escambia	48	Female	Unknown		Unknown	FL resident	04/06/20
16,046	Escambia	39	Male	No		No	FL resident	04/06/20
16,047	Escambia	64	Female	Unknown		Unknown	FL resident	04/06/20
16,048	Escambia	19	Female	No		Unknown	FL resident	04/06/20
16,049	Escambia	18	Female	No		Unknown	FL resident	04/06/20
16,050	Escambia	71	Female	No		No	FL resident	04/06/20
16,051	Escambia	21	Female	No		Yes	FL resident	04/06/20
16,052	Escambia	69	Male	Yes	AL; CO; FL; LA; MS; NM; TX	Yes	FL resident	04/06/20
16,053	Escambia	67	Female	Yes	FL; LA; MEXICO	Yes	FL resident	04/06/20
16,054	Escambia	40	Male	Yes	AL; FL; LA; MS	Unknown	FL resident	04/06/20
16,055	Escambia	78	Male	No		Yes	FL resident	04/06/20
16,056	Escambia	29	Male	No		No	FL resident	04/06/20
16,057	Escambia	60	Male	No		Unknown	FL resident	04/06/20
16,058	Escambia	45	Male	No		No	FL resident	04/06/20
16,059	Escambia	66	Female	No		Unknown	FL resident	04/06/20
16,060	Escambia	91	Female	No		Yes	FL resident	04/06/20
16,061	Escambia	81	Male	No		Yes	FL resident	04/06/20
16,062	Escambia	83	Female	No		Yes	FL resident	04/06/20
16,063	Escambia	60	Male	No		No	FL resident	04/07/20
16,064	Escambia	41	Male	No		No	FL resident	04/07/20
16,065	Escambia	39	Female	No		No	FL resident	04/07/20
16,066	Escambia	20	Male	No		Unknown	FL resident	04/07/20
16,067	Escambia	49	Male	No		No	FL resident	04/07/20
16,068	Escambia	62	Male	No		Unknown	FL resident	04/07/20
16,069	Escambia	52	Female	No		Yes	FL resident	04/07/20
16,070	Escambia	21	Female	No		Unknown	FL resident	04/07/20
16,071	Escambia	49	Male	Unknown		Yes	FL resident	04/07/20
16,072	Escambia	77	Female	No		Yes	FL resident	04/08/20
16,073	Escambia	69	Male	No		Yes	FL resident	04/08/20
16,074	Escambia	71	Female	No		Yes	FL resident	04/08/20
16,075	Escambia	83	Female	No		Yes	FL resident	04/08/20
16,076	Escambia	75	Female	No		Yes	FL resident	04/08/20
16,077	Escambia	95	Female	No		Yes	FL resident	04/08/20
16,078	Escambia	67	Male	No		Yes	FL resident	04/08/20
16,079	Escambia	61	Female	No		Yes	FL resident	04/08/20
16,080	Escambia	41	Female	No		Unknown	FL resident	04/08/20

# Coronavirus: line list of cases

Data verified as of Apr 20, 2020 at 10 AM

Data in this report are provisional and subject to change.

Case	County	Age	Gender	Travel related	Travel detail	Contact with a confirmed case	Jurisdiction	Date case counted
16,081	Escambia	51	Female	No		Yes	FL resident	04/08/20
16,082	Escambia	36	Male	No		Unknown	FL resident	04/08/20
16,083	Escambia	69	Male	No		No	FL resident	04/08/20
16,084	Escambia	57	Female	Yes	FL; UNKNOWN	Unknown	FL resident	04/09/20
16,085	Escambia	38	Female	No		No	FL resident	04/09/20
16,086	Escambia	28	Male	Unknown		Unknown	FL resident	04/09/20
16,087	Escambia	3	Male	No		No	FL resident	04/09/20
16,088	Escambia	75	Female	Unknown		Unknown	FL resident	04/09/20
16,089	Escambia	45	Male	Unknown			FL resident	04/09/20
16,090	Escambia	64	Male	No		Unknown	FL resident	04/09/20
16,091	Escambia	40	Female	No		Yes	FL resident	04/09/20
16,092	Escambia	36	Male	No		Unknown	FL resident	04/09/20
16,093	Escambia	68	Female	No		No	FL resident	04/09/20
16,094	Escambia	37	Female	No		Unknown	FL resident	04/09/20
16,095	Escambia	54	Female	Unknown		Unknown	FL resident	04/09/20
16,096	Escambia	65	Female	Yes	AL; FL	No	FL resident	04/09/20
16,097	Escambia	30	Female	No		Unknown	FL resident	04/09/20
16,098	Escambia	42	Female	No		Yes	FL resident	04/09/20
16,099	Escambia	53	Female	No		Yes	FL resident	04/09/20
16,100	Escambia	69	Male	No		Unknown	FL resident	04/10/20
16,101	Escambia	81	Unknown	No		No	FL resident	04/10/20
16,102	Escambia	24	Female	No		Unknown	FL resident	04/10/20
16,103	Escambia	58	Female	No		Yes	FL resident	04/10/20
16,104	Escambia	48	Female	No		No	FL resident	04/10/20
16,105	Escambia	58	Female	No		Yes	FL resident	04/10/20
16,106	Escambia	56	Female	Unknown		Unknown	FL resident	04/11/20
16,107	Escambia	52	Female	No		Yes	FL resident	04/11/20
16,108	Escambia	42	Female	No		Yes	FL resident	04/11/20
16,109	Escambia	36	Female	No		Yes	FL resident	04/11/20
16,110	Escambia	58	Female	No		Yes	FL resident	04/11/20
16,111	Escambia	24	Male	Unknown		Unknown	FL resident	04/11/20
16,112	Escambia	40	Female	No		Unknown	FL resident	04/11/20
16,113	Escambia	72	Male	No		Yes	FL resident	04/11/20
16,114	Escambia	56	Female	No		Yes	FL resident	04/11/20
16,115	Escambia	42	Male	Yes	FL; NC	Unknown	FL resident	04/11/20
16,116	Escambia	19	Male	Unknown		No	FL resident	04/11/20
16,117	Escambia	34	Female	No		Unknown	FL resident	04/11/20
16,118	Escambia	2	Male	No		No	FL resident	04/11/20
16,119	Escambia	36	Female	No		Yes	FL resident	04/11/20
16,120	Escambia	63	Male	No		Yes	FL resident	04/11/20
16,121	Escambia	67	Male	No		Yes	FL resident	04/12/20
16,122	Escambia	25	Female	Unknown		Unknown	FL resident	04/12/20
16,123	Escambia	24	Female	No		Yes	FL resident	04/12/20
16,124	Escambia	63	Male	No		Unknown	FL resident	04/12/20
16,125	Escambia	72	Male	No		Yes	FL resident	04/12/20
16,126	Escambia	95	Female	No		No	FL resident	04/12/20
16,127	Escambia	87	Female	No		Yes	FL resident	04/12/20
16,128	Escambia	85	Male	Unknown		Unknown	FL resident	04/12/20
16,129	Escambia	85	Female	No		Yes	FL resident	04/12/20
16,130	Escambia	72	Male	No		Yes	FL resident	04/12/20
16,131	Escambia	33	Male	No		Yes	FL resident	04/12/20
16,132	Escambia	63	Female	No		No	FL resident	04/12/20
16,133	Escambia	67	Male	No		Yes	FL resident	04/12/20
16,134	Escambia	85	Female	No		Yes	FL resident	04/12/20
16,135	Escambia	46	Male	No		Yes	FL resident	04/13/20
16,136	Escambia	63	Male	No		Yes	FL resident	04/13/20
16,137	Escambia	70	Male	No		Unknown	FL resident	04/13/20
16,138	Escambia	68	Female	Yes	FL; LA	Unknown	FL resident	04/13/20
16,139	Escambia	55	Female	No		Unknown	FL resident	04/13/20
16,140	Escambia	50	Male	Unknown		Unknown	FL resident	04/13/20
16,141	Escambia	65	Male	No			FL resident	04/13/20
16,142	Escambia	73	Male	Unknown		Unknown	FL resident	04/13/20



# Coronavirus: line list of cases

Data verified as of Apr 20, 2020 at 10 AM

Data in this report are provisional and subject to change.

Case	County	Age	Gender	Travel related	Travel detail	Contact with a confirmed case	Jurisdiction	Date case counted
16,143	Escambia	40	Female	No		Yes	FL resident	04/13/20
16,144	Escambia	77	Female	No		Unknown	FL resident	04/14/20
16,145	Escambia	24	Female	No		Yes	FL resident	04/14/20
16,146	Escambia	24	Female	No		No	FL resident	04/14/20
16,147	Escambia	44	Female	No		Yes	FL resident	04/14/20
16,148	Escambia	31	Female	No		No	FL resident	04/14/20
16,149	Escambia	39	Female	No		Unknown	FL resident	04/14/20
16,150	Escambia	70	Female	No		Unknown	FL resident	04/14/20
16,151	Escambia	75	Female	No		Unknown	FL resident	04/15/20
16,152	Escambia	47	Female	No		Yes	FL resident	04/15/20
16,153	Escambia	55	Female	Unknown		Yes	FL resident	04/15/20
16,154	Escambia	50	Female	No		No	FL resident	04/15/20
16,155	Escambia	42	Female	No		No	FL resident	04/15/20
16,156	Escambia	36	Female	No		Unknown	FL resident	04/15/20
16,157	Escambia	55	Female	Yes	AL; FL	Yes	FL resident	04/15/20
16,158	Escambia	41	Male	No		Unknown	FL resident	04/15/20
16,159	Escambia	95	Male	No		Yes	FL resident	04/15/20
16,160	Escambia	79	Female	No		Yes	FL resident	04/15/20
16,161	Escambia	62	Female	No		No	FL resident	04/16/20
16,162	Escambia	45	Male	Unknown			FL resident	04/16/20
16,163	Escambia	58	Male	No		Yes	FL resident	04/16/20
16,164	Escambia	58	Male	Unknown			FL resident	04/16/20
16,165	Escambia	58	Male	Unknown		Unknown	FL resident	04/16/20
16,166	Escambia	44	Female	Yes	LA	Yes	FL resident	04/16/20
16,167	Escambia	78	Female	No		Unknown	FL resident	04/16/20
16,168	Escambia	68	Male	No		No	FL resident	04/16/20
16,169	Escambia	55	Female	No		Yes	FL resident	04/16/20
16,170	Escambia	36	Female	No		Unknown	FL resident	04/16/20
16,171	Escambia	66	Male	No		No	FL resident	04/16/20
16,172	Escambia	36	Female	No		Yes	FL resident	04/16/20
16,173	Escambia	40	Male	No		Yes	FL resident	04/16/20
16,174	Escambia	53	Female	Unknown			FL resident	04/16/20
16,175	Escambia	27	Female	No		No	FL resident	04/16/20
16,176	Escambia	45	Female	No		Yes	FL resident	04/16/20
16,177	Escambia	26	Male	No		Yes	FL resident	04/16/20
16,178	Escambia	18	Male	No		Yes	FL resident	04/17/20
16,179	Escambia	41	Male	No		Yes	FL resident	04/17/20
16,180	Escambia	30	Female	No		Yes	FL resident	04/17/20
16,181	Escambia	57	Female	No		No	FL resident	04/17/20
16,182	Escambia	35	Female	No		No	FL resident	04/17/20
16,183	Escambia	51	Female	No		Yes	FL resident	04/17/20
16,184	Escambia	77	Male	No		No	FL resident	04/17/20
16,185	Escambia	67	Female	No		Yes	FL resident	04/17/20
16,186	Escambia	52	Male	No		Yes	FL resident	04/17/20
16,187	Escambia	83	Female	No		Yes	FL resident	04/17/20
16,188	Escambia	95	Female	No		Yes	FL resident	04/17/20
16,189	Escambia	62	Male	No		Yes	FL resident	04/17/20
16,190	Escambia	21	Female	Unknown			FL resident	04/17/20
16,191	Escambia	73	Male	No		Yes	FL resident	04/17/20
16,192	Escambia	61	Female	No		Yes	FL resident	04/17/20
16,193	Escambia	98	Male	Unknown		Yes	FL resident	04/17/20
16,194	Escambia	55	Male	No		Yes	FL resident	04/17/20
16,195	Escambia	81	Male	No		Yes	FL resident	04/17/20
16,196	Escambia	71	Male	No		Yes	FL resident	04/17/20
16,197	Escambia	60	Female	Unknown			FL resident	04/18/20
16,198	Escambia	52	Female	No		Yes	FL resident	04/18/20
16,199	Escambia	58	Female	Unknown			FL resident	04/18/20
16,200	Escambia	34	Female	Unknown			FL resident	04/18/20
16,201	Escambia	0	Female	Unknown			FL resident	04/18/20
16,202	Escambia	51	Male	Unknown			FL resident	04/18/20
16,203	Escambia	70	Female	Unknown			FL resident	04/18/20
16,204	Escambia	24	Female	Unknown			FL resident	04/18/20



# Coronavirus: line list of cases

Data verified as of Apr 20, 2020 at 10 AM

Data in this report are provisional and subject to change.

Case	County	Age	Gender	Travel related	Travel detail	Contact with a confirmed case	Jurisdiction	Date case counted
16,205	Escambia	29	Female	Unknown			FL resident	04/18/20
16,206	Escambia	28	Male	Unknown			FL resident	04/19/20
16,207	Escambia	41	Male	Unknown			FL resident	04/19/20
16,208	Escambia	50	Male	Unknown			FL resident	04/19/20
16,209	Escambia	11	Male	Unknown			FL resident	04/19/20
16,210	Escambia	38	Female	Unknown			FL resident	04/19/20
16,211	Escambia	76	Male	Unknown			FL resident	04/19/20
16,212	Escambia	69	Female	Unknown			FL resident	04/19/20
16,213	Escambia	48	Female	Unknown			FL resident	04/20/20
16,214	Escambia	52	Female	Yes	FL; MI	No	Non-FL resident	03/26/20
16,215	Escambia	49	Female	Unknown		Unknown	Non-FL resident	03/29/20
16,216	Escambia	71	Male	Unknown		Unknown	Non-FL resident	03/30/20
16,217	Escambia	68	Female	Unknown		Unknown	Non-FL resident	03/30/20
16,218	Escambia	5	Female	Unknown		Unknown	Non-FL resident	03/30/20
16,219	Escambia	66	Female	Yes	AL	Unknown	Non-FL resident	03/30/20
16,220	Escambia	45	Female	Yes	LA	Unknown	Non-FL resident	03/30/20
16,221	Escambia	34	Female	Yes	FL; NY	Unknown	Non-FL resident	04/06/20
16,222	Escambia	86	Female	No		Unknown	Non-FL resident	04/06/20
16,223	Escambia	41	Male	Unknown		Unknown	Non-FL resident	04/07/20
16,224	Escambia	30	Female	Unknown		Unknown	Non-FL resident	04/07/20
16,225	Escambia	93	Female	Unknown		Unknown	Non-FL resident	04/07/20
16,226	Escambia	80	Male	Unknown		Unknown	Non-FL resident	04/07/20
16,227	Escambia	21	Male	Unknown		Unknown	Non-FL resident	04/07/20
16,228	Escambia	28	Male	Unknown		Unknown	Non-FL resident	04/07/20
16,229	Escambia	28	Male	Yes	FL; NY	Unknown	Non-FL resident	04/07/20
16,230	Escambia	41	Male	Unknown		Unknown	Non-FL resident	04/10/20
16,231	Escambia	19	Male	Unknown		Unknown	Non-FL resident	04/10/20
16,232	Escambia	35	Male	Unknown		Unknown	Non-FL resident	04/14/20
16,233	Flagler	72	Female	Unknown		Yes	FL resident	03/22/20
16,234	Flagler	45	Male	No		Yes	FL resident	03/22/20
16,235	Flagler	59	Female	Unknown		Unknown	FL resident	03/22/20
16,236	Flagler	68	Male	Yes	EUROPE	Unknown	FL resident	03/23/20
16,237	Flagler	63	Male	Unknown		Yes	FL resident	03/24/20
16,238	Flagler	65	Male	No		Unknown	FL resident	03/25/20
16,239	Flagler	30	Female	Yes	NY	Unknown	FL resident	03/26/20
16,240	Flagler	17	Female	No		Yes	FL resident	03/26/20
16,241	Flagler	77	Male	Yes	NJ	Yes	FL resident	03/26/20
16,242	Flagler	55	Male	No		Unknown	FL resident	03/26/20
16,243	Flagler	64	Male	No		No	FL resident	03/27/20
16,244	Flagler	72	Male	Yes	RI	Yes	FL resident	03/27/20
16,245	Flagler	39	Female	No		Yes	FL resident	03/27/20
16,246	Flagler	36	Male	Yes	CO	Unknown	FL resident	03/28/20
16,247	Flagler	63	Female	Yes	SPAIN	No	FL resident	03/30/20
16,248	Flagler	56	Female	No		Yes	FL resident	03/30/20
16,249	Flagler	59	Female	No		Unknown	FL resident	03/31/20
16,250	Flagler	63	Male	No		Unknown	FL resident	03/31/20
16,251	Flagler	72	Male	Yes	AL	Yes	FL resident	04/01/20
16,252	Flagler	70	Female	Yes	AL	Yes	FL resident	04/01/20
16,253	Flagler	64	Male	Yes	NY	Yes	FL resident	04/01/20
16,254	Flagler	49	Male	No		Yes	FL resident	04/01/20
16,255	Flagler	70	Male	No		Unknown	FL resident	04/01/20
16,256	Flagler	34	Female	No		No	FL resident	04/01/20
16,257	Flagler	69	Female	Yes	NY	Unknown	FL resident	04/02/20
16,258	Flagler	63	Female	Yes	MA	Unknown	FL resident	04/02/20
16,259	Flagler	50	Female	Yes	LA	Yes	FL resident	04/02/20
16,260	Flagler	75	Female	No		Yes	FL resident	04/02/20
16,261	Flagler	54	Male	Yes	HAITI; MEXICO	Unknown	FL resident	04/03/20
16,262	Flagler	33	Male	No		No	FL resident	04/05/20
16,263	Flagler	55	Male	Unknown		Yes	FL resident	04/06/20
16,264	Flagler	68	Female	Yes	NY	Unknown	FL resident	04/06/20
16,265	Flagler	76	Male	Yes	GERMANY; SPAIN	Unknown	FL resident	04/06/20
16,266	Flagler	60	Female	No		Yes	FL resident	04/08/20

# Coronavirus: line list of cases

Data verified as of Apr 20, 2020 at 10 AM

Data in this report are provisional and subject to change.

Case	County	Age	Gender	Travel related	Travel detail	Contact with a confirmed case	Jurisdiction	Date case counted
16,267	Flagler	62	Female	Yes	GERMANY; SPAIN	Yes	FL resident	04/08/20
16,268	Flagler	55	Female	No		Unknown	FL resident	04/09/20
16,269	Flagler	58	Male	No		Yes	FL resident	04/09/20
16,270	Flagler	32	Female	No		Yes	FL resident	04/09/20
16,271	Flagler	59	Female	No		Yes	FL resident	04/09/20
16,272	Flagler	67	Male	No		Yes	FL resident	04/09/20
16,273	Flagler	52	Female	No		Yes	FL resident	04/09/20
16,274	Flagler	43	Female	No		Unknown	FL resident	04/09/20
16,275	Flagler	60	Female	Yes	NJ	Yes	FL resident	04/15/20
16,276	Flagler	51	Female	Yes	NY	Unknown	FL resident	04/16/20
16,277	Flagler	64	Male	No		Yes	FL resident	04/16/20
16,278	Flagler	59	Female	Yes	GA	Yes	FL resident	04/16/20
16,279	Flagler	43	Male	No		Unknown	FL resident	04/16/20
16,280	Flagler	41	Male	No		Yes	FL resident	04/16/20
16,281	Flagler	43	Male	No		No	FL resident	04/16/20
16,282	Flagler	69	Male	No		Unknown	FL resident	04/17/20
16,283	Flagler	69	Female	No		No	FL resident	04/17/20
16,284	Flagler	61	Female	Yes	NV	Unknown	FL resident	04/17/20
16,285	Flagler	69	Female	No		No	FL resident	04/18/20
16,286	Flagler	43	Female	No		Unknown	FL resident	04/18/20
16,287	Flagler	19	Male	No			FL resident	04/18/20
16,288	Flagler	59	Female	No		No	FL resident	04/18/20
16,289	Flagler	73	Female	No		Unknown	FL resident	04/18/20
16,290	Flagler	32	Male	No		No	FL resident	04/18/20
16,291	Flagler	33	Female	No		No	FL resident	04/18/20
16,292	Flagler	68	Male	No		No	FL resident	04/18/20
16,293	Flagler	67	Male	No		No	FL resident	04/18/20
16,294	Flagler	75	Female	No		Unknown	FL resident	04/18/20
16,295	Flagler	31	Female	No			FL resident	04/18/20
16,296	Flagler	55	Female	No		No	FL resident	04/18/20
16,297	Flagler	68	Female	No		No	FL resident	04/18/20
16,298	Flagler	42	Female	No		Yes	FL resident	04/18/20
16,299	Flagler	56	Female	No		No	FL resident	04/18/20
16,300	Flagler	66	Female	No		No	FL resident	04/18/20
16,301	Flagler	47	Female	No		Yes	FL resident	04/18/20
16,302	Flagler	43	Female	No		No	FL resident	04/18/20
16,303	Flagler	42	Male	No			FL resident	04/18/20
16,304	Flagler	79	Female	Unknown			FL resident	04/19/20
16,305	Flagler	64	Female	Yes	NY	Unknown	Non-FL resident	03/26/20
16,306	Flagler	64	Male	Yes	CA; NE	Unknown	Non-FL resident	04/01/20
16,307	Flagler	26	Female	Yes	NY	Unknown	Non-FL resident	04/13/20
16,308	Franklin	60	Female	Yes	ARGENTINA; CA; SOUTH AMERICA	Unknown	FL resident	04/04/20
16,309	Franklin	25	Female	Yes	NY	No	Non-FL resident	04/01/20
16,310	Gadsden	32	Female	Yes	LA	Yes	FL resident	04/02/20
16,311	Gadsden	34	Female	No		Yes	FL resident	04/02/20
16,312	Gadsden	81	Male	No		Yes	FL resident	04/04/20
16,313	Gadsden	24	Female	No		Yes	FL resident	04/06/20
16,314	Gadsden	68	Male	Unknown		Unknown	FL resident	04/07/20
16,315	Gadsden	46	Male	No		Yes	FL resident	04/07/20
16,316	Gadsden	55	Female	No		Yes	FL resident	04/07/20
16,317	Gadsden	42	Female	Yes	GA	Yes	FL resident	04/08/20
16,318	Gadsden	32	Female	No		Yes	FL resident	04/08/20
16,319	Gadsden	53	Female	No		Unknown	FL resident	04/09/20
16,320	Gadsden	55	Male	Unknown		Yes	FL resident	04/09/20
16,321	Gadsden	60	Female	Yes	FL; UNKNOWN	Yes	FL resident	04/09/20
16,322	Gadsden	50	Male	No		Unknown	FL resident	04/10/20
16,323	Gadsden	48	Female	No		Yes	FL resident	04/11/20
16,324	Gadsden	45	Female	No		No	FL resident	04/11/20
16,325	Gadsden	38	Female	Unknown		Yes	FL resident	04/12/20
16,326	Gadsden	33	Female	No		Yes	FL resident	04/12/20
16,327	Gadsden	20	Female	Unknown		Yes	FL resident	04/12/20

# Coronavirus: line list of cases

Data verified as of Apr 20, 2020 at 10 AM

Data in this report are provisional and subject to change.

Case	County	Age	Gender	Travel related	Travel detail	Contact with a confirmed case	Jurisdiction	Date case counted
16,328	Gadsden	53	Female	No		Yes	FL resident	04/12/20
16,329	Gadsden	26	Male	Unknown		Yes	FL resident	04/12/20
16,330	Gadsden	31	Male	Unknown		Yes	FL resident	04/12/20
16,331	Gadsden	40	Female	No		Yes	FL resident	04/12/20
16,332	Gadsden	43	Female	No		Yes	FL resident	04/12/20
16,333	Gadsden	57	Female	No		Yes	FL resident	04/12/20
16,334	Gadsden	28	Male	No		Yes	FL resident	04/12/20
16,335	Gadsden	43	Female	Unknown		Yes	FL resident	04/12/20
16,336	Gadsden	41	Female	No		Yes	FL resident	04/12/20
16,337	Gadsden	50	Female	Unknown		Yes	FL resident	04/12/20
16,338	Gadsden	59	Female	No		Yes	FL resident	04/12/20
16,339	Gadsden	21	Male	No		Yes	FL resident	04/12/20
16,340	Gadsden	60	Female	Unknown		Yes	FL resident	04/12/20
16,341	Gadsden	60	Male	No		Unknown	FL resident	04/13/20
16,342	Gadsden	27	Male	No		Yes	FL resident	04/13/20
16,343	Gadsden	69	Female	No		Yes	FL resident	04/13/20
16,344	Gadsden	39	Female	No		Yes	FL resident	04/13/20
16,345	Gadsden	39	Female	No		Yes	FL resident	04/13/20
16,346	Gadsden	73	Female	No		Unknown	FL resident	04/14/20
16,347	Gadsden	60	Female	Unknown		No	FL resident	04/15/20
16,348	Gadsden	70	Female	No		Unknown	FL resident	04/15/20
16,349	Gadsden	49	Male	No		Yes	FL resident	04/16/20
16,350	Gadsden	45	Female	No		Yes	FL resident	04/16/20
16,351	Gadsden	36	Female	No		Yes	FL resident	04/16/20
16,352	Gadsden	57	Female	No		Unknown	FL resident	04/16/20
16,353	Gadsden	48	Female	Unknown		Unknown	FL resident	04/16/20
16,354	Gadsden	54	Female	Unknown			FL resident	04/17/20
16,355	Gadsden	23	Male	Unknown		No	FL resident	04/18/20
16,356	Gadsden	47	Male	Unknown			FL resident	04/18/20
16,357	Gadsden	34	Male	Unknown		No	FL resident	04/18/20
16,358	Gadsden	60	Male	Unknown		No	FL resident	04/19/20
16,359	Gadsden	35	Female	Unknown			FL resident	04/19/20
16,360	Gadsden	45	Female	Unknown			FL resident	04/20/20
16,361	Gadsden	34	Female	Unknown			FL resident	04/20/20
16,362	Gadsden	53	Female	Unknown			FL resident	04/20/20
16,363	Gadsden	29	Male	Unknown			FL resident	04/20/20
16,364	Gadsden	59	Male	Unknown			FL resident	04/20/20
16,365	Gadsden	35	Female	No		Yes	Non-FL resident	04/13/20
16,366	Gadsden	54	Male	Yes	Japan	Unknown	Not diagnosed/isolated	03/03/20
16,367	Gilchrist	56	Male	Yes	NY	No	FL resident	04/06/20
16,368	Gilchrist	52	Female	No		Unknown	FL resident	04/07/20
16,369	Gilchrist	38	Male	No		No	FL resident	04/08/20
16,370	Gilchrist	47	Female	Unknown		Unknown	FL resident	04/16/20
16,371	Glades	67	Male	No		Unknown	FL resident	03/29/20
16,372	Glades	82	Female	No		Yes	FL resident	03/29/20
16,373	Glades	89	Male	No		Yes	FL resident	03/29/20
16,374	Glades	30	Male	No		No	FL resident	04/04/20
16,375	Glades	55	Female	No		No	FL resident	04/13/20
16,376	Gulf	42	Female	Unknown		Unknown	FL resident	03/31/20
16,377	Hamilton	56	Female	No		Yes	FL resident	04/05/20
16,378	Hamilton	62	Female	No		Yes	FL resident	04/09/20
16,379	Hamilton	32	Female	Yes	GA	Yes	FL resident	04/16/20
16,380	Hardee	39	Female	No		No	FL resident	04/04/20
16,381	Hardee	70	Male	No		No	FL resident	04/15/20
16,382	Hardee	71	Male	Yes	CENTRAL AMERICA; FL	Yes	Non-FL resident	03/30/20
16,383	Hardee	73	Female	Yes	CENTRAL AMERICA	Yes	Non-FL resident	04/01/20
16,384	Hendry	39	Female	No		Unknown	FL resident	03/28/20
16,385	Hendry	70	Female	No		No	FL resident	03/29/20
16,386	Hendry	28	Male	Unknown		Yes	FL resident	03/29/20
16,387	Hendry	46	Male	No		No	FL resident	03/31/20
16,388	Hendry	38	Male	No		Yes	FL resident	04/03/20
16,389	Hendry	34	Female	No		Yes	FL resident	04/03/20



# Coronavirus: line list of cases

Data verified as of Apr 20, 2020 at 10 AM

Data in this report are provisional and subject to change.

Case	County	Age	Gender	Travel related	Travel detail	Contact with a confirmed case	Jurisdiction	Date case counted
16,390	Hendry	30	Male	No		Yes	FL resident	04/04/20
16,391	Hendry	40	Female	No		No	FL resident	04/05/20
16,392	Hendry	58	Female	No		Yes	FL resident	04/05/20
16,393	Hendry	40	Female	No		No	FL resident	04/08/20
16,394	Hendry	60	Male	No		Unknown	FL resident	04/08/20
16,395	Hendry	28	Male	No		Yes	FL resident	04/09/20
16,396	Hendry	60	Male	No		Yes	FL resident	04/09/20
16,397	Hendry	72	Female	No		No	FL resident	04/09/20
16,398	Hendry	43	Male	No		No	FL resident	04/10/20
16,399	Hendry	55	Female	No		Unknown	FL resident	04/10/20
16,400	Hendry	46	Female	No		Unknown	FL resident	04/11/20
16,401	Hendry	64	Female	No		Yes	FL resident	04/11/20
16,402	Hendry	33	Male	No		Yes	FL resident	04/12/20
16,403	Hendry	64	Female	No		Unknown	FL resident	04/12/20
16,404	Hendry	11	Male	No		Yes	FL resident	04/13/20
16,405	Hendry	29	Female	No		Yes	FL resident	04/13/20
16,406	Hendry	77	Male	No		Yes	FL resident	04/13/20
16,407	Hendry	38	Female	No		Unknown	FL resident	04/15/20
16,408	Hendry	61	Female	No		Unknown	FL resident	04/15/20
16,409	Hendry	47	Female	No		Unknown	FL resident	04/15/20
16,410	Hendry	48	Male	No		Yes	FL resident	04/16/20
16,411	Hendry	40	Female	Unknown		Yes	FL resident	04/16/20
16,412	Hendry	41	Female	No		Yes	FL resident	04/17/20
16,413	Hendry	19	Male	No		No	FL resident	04/17/20
16,414	Hendry	33	Female	No		No	FL resident	04/17/20
16,415	Hendry	24	Male	Yes	NC	Unknown	FL resident	04/17/20
16,416	Hendry	101	Male	No		Unknown	FL resident	04/18/20
16,417	Hendry	37	Male	No		Yes	FL resident	04/18/20
16,418	Hendry	96	Male	No		Unknown	FL resident	04/18/20
16,419	Hendry	58	Male	No		Yes	FL resident	04/18/20
16,420	Hendry	53	Male	No		No	FL resident	04/18/20
16,421	Hendry	38	Female	No		Yes	FL resident	04/18/20
16,422	Hendry	45	Male	No		Yes	FL resident	04/18/20
16,423	Hendry	49	Female	No		No	FL resident	04/18/20
16,424	Hendry	60	Female	No		No	FL resident	04/19/20
16,425	Hendry	61	Female	No		No	FL resident	04/19/20
16,426	Hernando	20	Male	Yes	SPAIN	Yes	FL resident	03/19/20
16,427	Hernando	19	Female	Yes	SPAIN	Yes	FL resident	03/19/20
16,428	Hernando	70	Female	No		Yes	FL resident	03/19/20
16,429	Hernando	68	Male	No		No	FL resident	03/19/20
16,430	Hernando	73	Female	No		Yes	FL resident	03/21/20
16,431	Hernando	29	Male	Yes	CO	Yes	FL resident	03/24/20
16,432	Hernando	29	Female	Yes	CO	Yes	FL resident	03/24/20
16,433	Hernando	74	Male	No		Yes	FL resident	03/24/20
16,434	Hernando	33	Female	No		Yes	FL resident	03/26/20
16,435	Hernando	79	Female	No		Yes	FL resident	03/27/20
16,436	Hernando	68	Male	No		No	FL resident	03/27/20
16,437	Hernando	55	Male	No		Unknown	FL resident	03/27/20
16,438	Hernando	85	Female	No		Yes	FL resident	03/27/20
16,439	Hernando	25	Female	Yes	CT	Unknown	FL resident	03/28/20
16,440	Hernando	65	Female	No		Yes	FL resident	03/29/20
16,441	Hernando	61	Female	Yes	NY	Yes	FL resident	03/29/20
16,442	Hernando	21	Female	No		No	FL resident	03/29/20
16,443	Hernando	39	Female	Yes	MI	Yes	FL resident	03/29/20
16,444	Hernando	49	Female	No		Yes	FL resident	03/29/20
16,445	Hernando	29	Female	No		No	FL resident	03/30/20
16,446	Hernando	75	Male	Yes	SPAIN	Yes	FL resident	03/31/20
16,447	Hernando	38	Male	Yes	NY; PUERTO RICO	Unknown	FL resident	03/31/20
16,448	Hernando	33	Female	Unknown		Yes	FL resident	03/31/20
16,449	Hernando	48	Male	Yes	SPAIN	Yes	FL resident	04/01/20
16,450	Hernando	59	Male	No		Yes	FL resident	04/01/20
16,451	Hernando	60	Male	Unknown		Yes	FL resident	04/01/20



# Coronavirus: line list of cases

Data verified as of Apr 20, 2020 at 10 AM

Data in this report are provisional and subject to change.

Case	County	Age	Gender	Travel related	Travel detail	Contact with a confirmed case	Jurisdiction	Date case counted
16,452	Hernando	73	Male	No		Yes	FL resident	04/01/20
16,453	Hernando	28	Male	No		Unknown	FL resident	04/01/20
16,454	Hernando	29	Female	No		No	FL resident	04/01/20
16,455	Hernando	46	Female	Yes	IL	Yes	FL resident	04/02/20
16,456	Hernando	75	Male	No		Yes	FL resident	04/02/20
16,457	Hernando	57	Female	No		Yes	FL resident	04/02/20
16,458	Hernando	67	Female	No		Yes	FL resident	04/02/20
16,459	Hernando	64	Male	No		Yes	FL resident	04/02/20
16,460	Hernando	40	Male	No		No	FL resident	04/03/20
16,461	Hernando	68	Male	No		No	FL resident	04/03/20
16,462	Hernando	64	Male	No		Unknown	FL resident	04/03/20
16,463	Hernando	25	Male	No		Yes	FL resident	04/03/20
16,464	Hernando	48	Male	No		Yes	FL resident	04/04/20
16,465	Hernando	46	Female	Unknown		Unknown	FL resident	04/05/20
16,466	Hernando	83	Female	Yes	IL	Yes	FL resident	04/05/20
16,467	Hernando	56	Female	No		Yes	FL resident	04/05/20
16,468	Hernando	31	Male	Unknown		No	FL resident	04/05/20
16,469	Hernando	26	Female	No		Unknown	FL resident	04/05/20
16,470	Hernando	36	Male	No		No	FL resident	04/05/20
16,471	Hernando	34	Male	No		Yes	FL resident	04/06/20
16,472	Hernando	59	Female	No		Yes	FL resident	04/06/20
16,473	Hernando	67	Female	Yes	CT	No	FL resident	04/07/20
16,474	Hernando	46	Male	No		Yes	FL resident	04/07/20
16,475	Hernando	29	Male	No		Unknown	FL resident	04/07/20
16,476	Hernando	48	Male	No		Yes	FL resident	04/07/20
16,477	Hernando	32	Female	No		Yes	FL resident	04/07/20
16,478	Hernando	40	Male	No		Unknown	FL resident	04/07/20
16,479	Hernando	68	Male	Yes	NY	Yes	FL resident	04/08/20
16,480	Hernando	59	Female	No		Unknown	FL resident	04/08/20
16,481	Hernando	73	Male	No		Yes	FL resident	04/08/20
16,482	Hernando	61	Female	No		Unknown	FL resident	04/08/20
16,483	Hernando	32	Female	No		Yes	FL resident	04/09/20
16,484	Hernando	35	Male	No		Yes	FL resident	04/09/20
16,485	Hernando	54	Male	No		Yes	FL resident	04/09/20
16,486	Hernando	27	Female	No		Yes	FL resident	04/09/20
16,487	Hernando	49	Male	No		Yes	FL resident	04/10/20
16,488	Hernando	18	Male	Unknown		Yes	FL resident	04/11/20
16,489	Hernando	63	Female	Yes	NY	Yes	FL resident	04/11/20
16,490	Hernando	57	Female	No		Yes	FL resident	04/11/20
16,491	Hernando	54	Male	No		No	FL resident	04/12/20
16,492	Hernando	82	Male	No		No	FL resident	04/15/20
16,493	Hernando	67	Female	Unknown		Unknown	FL resident	04/15/20
16,494	Hernando	37	Male	Yes	AZ	Unknown	FL resident	04/15/20
16,495	Hernando	73	Female	No		No	FL resident	04/16/20
16,496	Hernando	41	Male	Yes	NJ; NY	Unknown	FL resident	04/16/20
16,497	Hernando	62	Male	No		Yes	FL resident	04/16/20
16,498	Hernando	41	Female	No		Yes	FL resident	04/16/20
16,499	Hernando	23	Female	Unknown		Yes	FL resident	04/16/20
16,500	Hernando	13	Female	Unknown		Yes	FL resident	04/16/20
16,501	Hernando	9	Female	Unknown		Yes	FL resident	04/16/20
16,502	Hernando	80	Female	Unknown		Unknown	FL resident	04/17/20
16,503	Hernando	49	Male	Unknown		Unknown	FL resident	04/17/20
16,504	Hernando	39	Female	No		Yes	FL resident	04/17/20
16,505	Hernando	55	Female	Unknown		Unknown	FL resident	04/17/20
16,506	Hernando	63	Male	Yes	FL; WI	Unknown	Non-FL resident	03/29/20
16,507	Hernando	60	Female	Yes	NY	Yes	Non-FL resident	04/02/20
16,508	Hernando	67	Female	Yes	NJ	No	Non-FL resident	04/10/20
16,509	Hernando	41	Female	Yes	NY	Yes	Non-FL resident	04/13/20
16,510	Highlands	78	Female	No		No	FL resident	03/21/20
16,511	Highlands	77	Female	No		Yes	FL resident	03/22/20
16,512	Highlands	56	Female	Yes	CARIBBEAN; FL	Yes	FL resident	03/23/20
16,513	Highlands	39	Male	Yes	FL; NY	Yes	FL resident	03/24/20

# Coronavirus: line list of cases

Data verified as of Apr 20, 2020 at 10 AM

Data in this report are provisional and subject to change.

Case	County	Age	Gender	Travel related	Travel detail	Contact with a confirmed case	Jurisdiction	Date case counted
16,514	Highlands	78	Female	Yes	CARIBBEAN; FL	Yes	FL resident	03/24/20
16,515	Highlands	63	Male	Unknown		Unknown	FL resident	03/25/20
16,516	Highlands	30	Male	No		Yes	FL resident	03/27/20
16,517	Highlands	29	Female	Yes	FL; NY; RI	Yes	FL resident	03/27/20
16,518	Highlands	71	Female	Yes	FL; JAMAICA; MEXICO	Yes	FL resident	03/27/20
16,519	Highlands	28	Male	Yes	FL; NY; RI	Yes	FL resident	03/27/20
16,520	Highlands	75	Male	No		No	FL resident	03/27/20
16,521	Highlands	53	Male	No		No	FL resident	03/29/20
16,522	Highlands	82	Male	No		Yes	FL resident	03/29/20
16,523	Highlands	23	Female	No		Yes	FL resident	03/30/20
16,524	Highlands	33	Male	Yes	FL; NY	No	FL resident	03/30/20
16,525	Highlands	39	Male	Yes	FL; NY	No	FL resident	03/30/20
16,526	Highlands	0	Male	No		Unknown	FL resident	03/31/20
16,527	Highlands	26	Male	Yes	FL; NY	No	FL resident	03/31/20
16,528	Highlands	50	Male	No		No	FL resident	03/31/20
16,529	Highlands	34	Male	No		No	FL resident	04/01/20
16,530	Highlands	62	Female	No		No	FL resident	04/01/20
16,531	Highlands	71	Female	Unknown		Yes	FL resident	04/01/20
16,532	Highlands	77	Male	No		Yes	FL resident	04/02/20
16,533	Highlands	67	Male	Unknown		Yes	FL resident	04/02/20
16,534	Highlands	21	Female	No		Yes	FL resident	04/02/20
16,535	Highlands	85	Male	Unknown		Yes	FL resident	04/02/20
16,536	Highlands	36	Female	No		Yes	FL resident	04/02/20
16,537	Highlands	74	Male	No		Yes	FL resident	04/03/20
16,538	Highlands	74	Male	Unknown		No	FL resident	04/03/20
16,539	Highlands	52	Female	Unknown		Yes	FL resident	04/03/20
16,540	Highlands	55	Female	No		Unknown	FL resident	04/03/20
16,541	Highlands	63	Female	Unknown		Yes	FL resident	04/04/20
16,542	Highlands	26	Male	Unknown		Yes	FL resident	04/04/20
16,543	Highlands	21	Female	Unknown		Yes	FL resident	04/04/20
16,544	Highlands	51	Male	Unknown		Yes	FL resident	04/04/20
16,545	Highlands	83	Male	Unknown		Yes	FL resident	04/05/20
16,546	Highlands	79	Male	Unknown		No	FL resident	04/06/20
16,547	Highlands	81	Male	No		No	FL resident	04/07/20
16,548	Highlands	61	Male	Yes	FL; NJ	Unknown	FL resident	04/08/20
16,549	Highlands	33	Male	No		Yes	FL resident	04/08/20
16,550	Highlands	29	Female	No		Yes	FL resident	04/08/20
16,551	Highlands	70	Female	Unknown		Yes	FL resident	04/08/20
16,552	Highlands	59	Male	Unknown		Yes	FL resident	04/08/20
16,553	Highlands	7	Female	No		Yes	FL resident	04/08/20
16,554	Highlands	47	Female	Unknown		Yes	FL resident	04/09/20
16,555	Highlands	81	Female	No		Yes	FL resident	04/09/20
16,556	Highlands	59	Male	Unknown		Yes	FL resident	04/09/20
16,557	Highlands	51	Male	Yes	FL; NJ	No	FL resident	04/10/20
16,558	Highlands	62	Male	No		No	FL resident	04/10/20
16,559	Highlands	66	Female	No		Yes	FL resident	04/10/20
16,560	Highlands	61	Female	No		Unknown	FL resident	04/11/20
16,561	Highlands	71	Male	Yes	FL; NY	No	FL resident	04/11/20
16,562	Highlands	23	Female	No		No	FL resident	04/11/20
16,563	Highlands	54	Male	No		Yes	FL resident	04/11/20
16,564	Highlands	65	Female	No		No	FL resident	04/12/20
16,565	Highlands	55	Female	No		Yes	FL resident	04/12/20
16,566	Highlands	44	Female	No		Yes	FL resident	04/12/20
16,567	Highlands	43	Male	No		No	FL resident	04/12/20
16,568	Highlands	64	Female	Unknown		Unknown	FL resident	04/13/20
16,569	Highlands	28	Female	No		Yes	FL resident	04/13/20
16,570	Highlands	71	Female	No		Yes	FL resident	04/14/20
16,571	Highlands	79	Male	No		Yes	FL resident	04/15/20
16,572	Highlands	49	Female	No		No	FL resident	04/15/20
16,573	Highlands	52	Female	No		Unknown	FL resident	04/15/20
16,574	Highlands	54	Male	No		Yes	FL resident	04/16/20
16,575	Highlands	79	Male	No		Yes	FL resident	04/18/20

# Coronavirus: line list of cases

Data verified as of Apr 20, 2020 at 10 AM

Data in this report are provisional and subject to change.

Case	County	Age	Gender	Travel related	Travel detail	Contact with a confirmed case	Jurisdiction	Date case counted
16,576	Highlands	62	Female	No		No	FL resident	04/18/20
16,577	Highlands	68	Female	Unknown			FL resident	04/18/20
16,578	Highlands	20	Male	Unknown		Unknown	FL resident	04/18/20
16,579	Highlands	72	Male	Yes	NJ	Unknown	Non-FL resident	04/04/20
16,580	Hillsborough	29	Female	Yes	ITALY	Yes	FL resident	03/02/20
16,581	Hillsborough	49	Female	Yes	FL; IRELAND	Yes	FL resident	03/13/20
16,582	Hillsborough	17	Male	No		No	FL resident	03/14/20
16,583	Hillsborough	47	Male	Yes	CO	Unknown	FL resident	03/14/20
16,584	Hillsborough	32	Female	Yes	CO	Yes	FL resident	03/14/20
16,585	Hillsborough	23	Male	No		Yes	FL resident	03/17/20
16,586	Hillsborough	30	Male	Yes	FL; NY	No	FL resident	03/17/20
16,587	Hillsborough	74	Female	No		Yes	FL resident	03/17/20
16,588	Hillsborough	38	Female	Yes	BOSNIA AND HERZEGOVINA; GERMANY	Yes	FL resident	03/17/20
16,589	Hillsborough	60	Male	No		Unknown	FL resident	03/17/20
16,590	Hillsborough	33	Male	Yes	KY	Yes	FL resident	03/18/20
16,591	Hillsborough	43	Male	No		Yes	FL resident	03/18/20
16,592	Hillsborough	31	Male	Yes	NY	Yes	FL resident	03/19/20
16,593	Hillsborough	36	Male	No		No	FL resident	03/19/20
16,594	Hillsborough	28	Male	No		Yes	FL resident	03/19/20
16,595	Hillsborough	50	Male	Yes	UNITED KINGDOM	Yes	FL resident	03/19/20
16,596	Hillsborough	27	Female	Yes	CA	Yes	FL resident	03/19/20
16,597	Hillsborough	72	Female	Yes	FL; TN	Yes	FL resident	03/20/20
16,598	Hillsborough	30	Female	No		Unknown	FL resident	03/20/20
16,599	Hillsborough	52	Male	No		No	FL resident	03/20/20
16,600	Hillsborough	40	Female	No		Yes	FL resident	03/20/20
16,601	Hillsborough	51	Male	Yes	NY	Yes	FL resident	03/20/20
16,602	Hillsborough	31	Female	Yes	BAHAMAS	No	FL resident	03/20/20
16,603	Hillsborough	28	Male	Yes	KY	Yes	FL resident	03/20/20
16,604	Hillsborough	33	Male	No		Yes	FL resident	03/20/20
16,605	Hillsborough	60	Female	No		Yes	FL resident	03/20/20
16,606	Hillsborough	32	Female	No		Yes	FL resident	03/20/20
16,607	Hillsborough	46	Female	Yes	EGYPT	No	FL resident	03/20/20
16,608	Hillsborough	60	Male	Yes	CA	No	FL resident	03/20/20
16,609	Hillsborough	54	Male	No		No	FL resident	03/20/20
16,610	Hillsborough	50	Male	Yes	SPAIN	Unknown	FL resident	03/20/20
16,611	Hillsborough	38	Female	No		Yes	FL resident	03/21/20
16,612	Hillsborough	62	Male	Yes	FL; NY	Yes	FL resident	03/21/20
16,613	Hillsborough	54	Female	Yes	FL; NY	Yes	FL resident	03/21/20
16,614	Hillsborough	38	Female	Yes	FL; NJ; NY	No	FL resident	03/21/20
16,615	Hillsborough	26	Female	Yes	FL; NY	No	FL resident	03/21/20
16,616	Hillsborough	33	Female	Yes	EGYPT	No	FL resident	03/21/20
16,617	Hillsborough	42	Male	Yes	CO; FL	Yes	FL resident	03/21/20
16,618	Hillsborough	20	Female	Yes	VENEZUELA	No	FL resident	03/21/20
16,619	Hillsborough	57	Male	Yes	LA	No	FL resident	03/21/20
16,620	Hillsborough	21	Female	No		Yes	FL resident	03/21/20
16,621	Hillsborough	19	Female	No		Yes	FL resident	03/21/20
16,622	Hillsborough	20	Female	No		Yes	FL resident	03/21/20
16,623	Hillsborough	62	Male	Yes	FL; NY	No	FL resident	03/21/20
16,624	Hillsborough	18	Male	No		Yes	FL resident	03/21/20
16,625	Hillsborough	27	Female	No		Yes	FL resident	03/21/20
16,626	Hillsborough	21	Female	No		Unknown	FL resident	03/22/20
16,627	Hillsborough	29	Male	No		No	FL resident	03/22/20
16,628	Hillsborough	28	Male	No		Yes	FL resident	03/22/20
16,629	Hillsborough	46	Male	No		Yes	FL resident	03/22/20
16,630	Hillsborough	51	Female	Yes	ITALY; NY	Yes	FL resident	03/22/20
16,631	Hillsborough	36	Female	No		Yes	FL resident	03/22/20
16,632	Hillsborough	35	Male	No		Yes	FL resident	03/22/20
16,633	Hillsborough	21	Male	Unknown		Unknown	FL resident	03/22/20
16,634	Hillsborough	19	Female	No		No	FL resident	03/22/20
16,635	Hillsborough	60	Male	Yes	CA	No	FL resident	03/22/20
16,636	Hillsborough	39	Male	Yes	QATAR	No	FL resident	03/22/20



# Coronavirus: line list of cases

Data verified as of Apr 20, 2020 at 10 AM

Data in this report are provisional and subject to change.

Case	County	Age	Gender	Travel related	Travel detail	Contact with a confirmed case	Jurisdiction	Date case counted
16,637	Hillsborough	38	Male	Unknown		No	FL resident	03/22/20
16,638	Hillsborough	43	Female	No		Yes	FL resident	03/22/20
16,639	Hillsborough	69	Female	No		Yes	FL resident	03/22/20
16,640	Hillsborough	10	Male	No		Yes	FL resident	03/23/20
16,641	Hillsborough	6	Male	No		Yes	FL resident	03/23/20
16,642	Hillsborough	39	Female	No		No	FL resident	03/23/20
16,643	Hillsborough	79	Female	No		Yes	FL resident	03/23/20
16,644	Hillsborough	56	Female	Unknown		Yes	FL resident	03/23/20
16,645	Hillsborough	79	Female	No		No	FL resident	03/23/20
16,646	Hillsborough	49	Female	No		No	FL resident	03/23/20
16,647	Hillsborough	30	Female	No		No	FL resident	03/23/20
16,648	Hillsborough	30	Female	No		No	FL resident	03/23/20
16,649	Hillsborough	36	Male	No		No	FL resident	03/23/20
16,650	Hillsborough	64	Male	No		Unknown	FL resident	03/23/20
16,651	Hillsborough	36	Female	No		Yes	FL resident	03/23/20
16,652	Hillsborough	39	Male	No		Yes	FL resident	03/23/20
16,653	Hillsborough	33	Female	No		Yes	FL resident	03/23/20
16,654	Hillsborough	16	Male	No		Yes	FL resident	03/23/20
16,655	Hillsborough	41	Male	Unknown		Yes	FL resident	03/23/20
16,656	Hillsborough	69	Male	Unknown		No	FL resident	03/23/20
16,657	Hillsborough	52	Male	Unknown		No	FL resident	03/24/20
16,658	Hillsborough	46	Female	Unknown		Yes	FL resident	03/24/20
16,659	Hillsborough	15	Female	No		Yes	FL resident	03/24/20
16,660	Hillsborough	6	Male	No		Yes	FL resident	03/24/20
16,661	Hillsborough	14	Female	No		Yes	FL resident	03/24/20
16,662	Hillsborough	3	Male	No		Yes	FL resident	03/24/20
16,663	Hillsborough	73	Male	Yes	ISRAEL	Unknown	FL resident	03/24/20
16,664	Hillsborough	32	Female	No		Yes	FL resident	03/24/20
16,665	Hillsborough	57	Female	Yes	NY	Unknown	FL resident	03/24/20
16,666	Hillsborough	48	Female	Yes	IL	Yes	FL resident	03/24/20
16,667	Hillsborough	52	Male	Yes	ECUADOR; FL	No	FL resident	03/24/20
16,668	Hillsborough	26	Male	No		No	FL resident	03/24/20
16,669	Hillsborough	43	Male	No		No	FL resident	03/24/20
16,670	Hillsborough	63	Male	Unknown		Yes	FL resident	03/24/20
16,671	Hillsborough	48	Female	Yes	NV	Unknown	FL resident	03/24/20
16,672	Hillsborough	56	Female	Unknown		No	FL resident	03/24/20
16,673	Hillsborough	86	Female	No		Yes	FL resident	03/24/20
16,674	Hillsborough	41	Female	No		Yes	FL resident	03/25/20
16,675	Hillsborough	51	Female	Unknown		Unknown	FL resident	03/25/20
16,676	Hillsborough	38	Male	Yes	NY	No	FL resident	03/25/20
16,677	Hillsborough	73	Male	No		No	FL resident	03/25/20
16,678	Hillsborough	22	Female	Unknown		No	FL resident	03/25/20
16,679	Hillsborough	83	Female	Yes	ISRAEL	Yes	FL resident	03/25/20
16,680	Hillsborough	45	Male	Unknown		Yes	FL resident	03/25/20
16,681	Hillsborough	56	Female	Yes	FL; NY	Unknown	FL resident	03/25/20
16,682	Hillsborough	21	Male	Unknown		Unknown	FL resident	03/25/20
16,683	Hillsborough	53	Female	Yes	DOMINICAN REPUBLIC	No	FL resident	03/25/20
16,684	Hillsborough	31	Female	Yes	FL; MEXICO	Unknown	FL resident	03/25/20
16,685	Hillsborough	33	Male	Yes	FL; MEXICO	Unknown	FL resident	03/25/20
16,686	Hillsborough	33	Male	Yes	FL; MI	Unknown	FL resident	03/25/20
16,687	Hillsborough	41	Male	No		Yes	FL resident	03/25/20
16,688	Hillsborough	34	Male	No		Yes	FL resident	03/25/20
16,689	Hillsborough	61	Female	Yes	BELGIUM; UNITED KINGDOM	No	FL resident	03/25/20
16,690	Hillsborough	49	Male	No		No	FL resident	03/25/20
16,691	Hillsborough	65	Female	No		Unknown	FL resident	03/25/20
16,692	Hillsborough	62	Male	Unknown		Unknown	FL resident	03/25/20
16,693	Hillsborough	68	Male	Unknown		Unknown	FL resident	03/25/20
16,694	Hillsborough	53	Female	No		No	FL resident	03/25/20
16,695	Hillsborough	31	Male	Unknown		Unknown	FL resident	03/25/20
16,696	Hillsborough	35	Female	No		No	FL resident	03/25/20
16,697	Hillsborough	71	Male	No		Yes	FL resident	03/25/20
16,698	Hillsborough	61	Male	Yes	FL; SOUTH AFRICA	Yes	FL resident	03/25/20



# Coronavirus: line list of cases

Data verified as of Apr 20, 2020 at 10 AM

Data in this report are provisional and subject to change.

Case	County	Age	Gender	Travel related	Travel detail	Contact with a confirmed case	Jurisdiction	Date case counted
16,699	Hillsborough	60	Male	Unknown		Unknown	FL resident	03/25/20
16,700	Hillsborough	36	Female	No		Yes	FL resident	03/25/20
16,701	Hillsborough	80	Female	No		Yes	FL resident	03/25/20
16,702	Hillsborough	68	Female	Yes	EGYPT	No	FL resident	03/25/20
16,703	Hillsborough	80	Male	No		No	FL resident	03/25/20
16,704	Hillsborough	42	Female	No		Yes	FL resident	03/25/20
16,705	Hillsborough	45	Female	Yes	FL; UT	No	FL resident	03/25/20
16,706	Hillsborough	20	Female	Yes	EUROPE; SPAIN	No	FL resident	03/25/20
16,707	Hillsborough	39	Female	Unknown		Unknown	FL resident	03/26/20
16,708	Hillsborough	53	Male	Yes	FL; GA; SC; VA	Unknown	FL resident	03/26/20
16,709	Hillsborough	25	Female	No		No	FL resident	03/26/20
16,710	Hillsborough	65	Male	No		No	FL resident	03/26/20
16,711	Hillsborough	21	Female	Yes	FRANCE	No	FL resident	03/26/20
16,712	Hillsborough	20	Male	Unknown		Unknown	FL resident	03/26/20
16,713	Hillsborough	61	Male	Yes	ECUADOR; FL	Yes	FL resident	03/26/20
16,714	Hillsborough	62	Male	Yes	NY	Unknown	FL resident	03/26/20
16,715	Hillsborough	48	Male	Yes	FL; NC	No	FL resident	03/26/20
16,716	Hillsborough	50	Male	Yes	LA	Yes	FL resident	03/26/20
16,717	Hillsborough	62	Male	No		Yes	FL resident	03/26/20
16,718	Hillsborough	47	Male	No		No	FL resident	03/26/20
16,719	Hillsborough	58	Female	Yes	FL; OR	No	FL resident	03/26/20
16,720	Hillsborough	71	Female	No		No	FL resident	03/26/20
16,721	Hillsborough	14	Male	No		No	FL resident	03/26/20
16,722	Hillsborough	16	Female	Yes	UNITED KINGDOM	Unknown	FL resident	03/26/20
16,723	Hillsborough	66	Male	No		Yes	FL resident	03/26/20
16,724	Hillsborough	30	Male	No		No	FL resident	03/26/20
16,725	Hillsborough	26	Female	No		No	FL resident	03/26/20
16,726	Hillsborough	41	Male	Unknown		Unknown	FL resident	03/26/20
16,727	Hillsborough	69	Male	Unknown		Yes	FL resident	03/26/20
16,728	Hillsborough	52	Male	Unknown		Yes	FL resident	03/26/20
16,729	Hillsborough	62	Female	Unknown		Unknown	FL resident	03/27/20
16,730	Hillsborough	72	Male	No		Yes	FL resident	03/27/20
16,731	Hillsborough	23	Male	Yes	NY	Yes	FL resident	03/27/20
16,732	Hillsborough	79	Female	No		Yes	FL resident	03/27/20
16,733	Hillsborough	28	Male	Unknown		Unknown	FL resident	03/27/20
16,734	Hillsborough	68	Male	No		No	FL resident	03/27/20
16,735	Hillsborough	33	Female	No		No	FL resident	03/27/20
16,736	Hillsborough	31	Male	No		Yes	FL resident	03/27/20
16,737	Hillsborough	32	Female	No		No	FL resident	03/27/20
16,738	Hillsborough	29	Male	Yes	NY	Yes	FL resident	03/27/20
16,739	Hillsborough	31	Female	Unknown		Unknown	FL resident	03/27/20
16,740	Hillsborough	42	Male	Yes	FL; NY	No	FL resident	03/27/20
16,741	Hillsborough	26	Female	Yes	NY	Yes	FL resident	03/27/20
16,742	Hillsborough	24	Female	No		Unknown	FL resident	03/27/20
16,743	Hillsborough	48	Female	Yes	FL; NY	No	FL resident	03/27/20
16,744	Hillsborough	74	Male	No		No	FL resident	03/27/20
16,745	Hillsborough	44	Male	Yes	BAHAMAS	Yes	FL resident	03/27/20
16,746	Hillsborough	41	Male	Yes	OH; PUERTO RICO	No	FL resident	03/27/20
16,747	Hillsborough	62	Male	Yes	NJ	Yes	FL resident	03/27/20
16,748	Hillsborough	73	Male	No		No	FL resident	03/27/20
16,749	Hillsborough	51	Male	No		Yes	FL resident	03/27/20
16,750	Hillsborough	39	Male	Yes	BRAZIL; MEXICO	Yes	FL resident	03/27/20
16,751	Hillsborough	49	Female	Yes	FL; MI	No	FL resident	03/27/20
16,752	Hillsborough	30	Female	No		No	FL resident	03/27/20
16,753	Hillsborough	65	Female	Unknown		Yes	FL resident	03/27/20
16,754	Hillsborough	32	Female	Unknown		Unknown	FL resident	03/27/20
16,755	Hillsborough	20	Male	Yes	PA; PUERTO RICO	Yes	FL resident	03/28/20
16,756	Hillsborough	60	Male	No		Yes	FL resident	03/28/20
16,757	Hillsborough	16	Male	No		Yes	FL resident	03/28/20
16,758	Hillsborough	11	Male	No		Yes	FL resident	03/28/20
16,759	Hillsborough	0	Female	No		Yes	FL resident	03/28/20
16,760	Hillsborough	13	Male	No		Yes	FL resident	03/28/20

# Coronavirus: line list of cases

Data verified as of Apr 20, 2020 at 10 AM

Data in this report are provisional and subject to change.

Case	County	Age	Gender	Travel related	Travel detail	Contact with a confirmed case	Jurisdiction	Date case counted
16,761	Hillsborough	39	Male	No		No	FL resident	03/28/20
16,762	Hillsborough	47	Female	Yes	NY	Yes	FL resident	03/28/20
16,763	Hillsborough	32	Female	Yes	BAHAMAS	Yes	FL resident	03/28/20
16,764	Hillsborough	55	Female	Yes	EUROPE	No	FL resident	03/28/20
16,765	Hillsborough	28	Male	Yes	NY	No	FL resident	03/28/20
16,766	Hillsborough	26	Female	Yes	NY	Unknown	FL resident	03/28/20
16,767	Hillsborough	25	Male	No		Unknown	FL resident	03/28/20
16,768	Hillsborough	49	Male	Yes	NY	Unknown	FL resident	03/28/20
16,769	Hillsborough	82	Female	Unknown		No	FL resident	03/28/20
16,770	Hillsborough	55	Male	No		No	FL resident	03/28/20
16,771	Hillsborough	40	Male	Yes	UNITED KINGDOM	Unknown	FL resident	03/28/20
16,772	Hillsborough	61	Female	No		Yes	FL resident	03/28/20
16,773	Hillsborough	25	Male	No		No	FL resident	03/28/20
16,774	Hillsborough	45	Female	Yes	CUBA	Unknown	FL resident	03/28/20
16,775	Hillsborough	35	Male	Yes	NY	No	FL resident	03/28/20
16,776	Hillsborough	59	Male	No		Yes	FL resident	03/28/20
16,777	Hillsborough	46	Female	Yes	MS	Yes	FL resident	03/28/20
16,778	Hillsborough	56	Female	No		Yes	FL resident	03/28/20
16,779	Hillsborough	57	Male	No		No	FL resident	03/28/20
16,780	Hillsborough	30	Male	Unknown		Unknown	FL resident	03/28/20
16,781	Hillsborough	60	Female	No		No	FL resident	03/28/20
16,782	Hillsborough	57	Female	Yes	U.S. VIRGIN ISLANDS	Unknown	FL resident	03/29/20
16,783	Hillsborough	32	Male	Unknown		Yes	FL resident	03/29/20
16,784	Hillsborough	36	Female	No		Yes	FL resident	03/29/20
16,785	Hillsborough	44	Male	No		Yes	FL resident	03/29/20
16,786	Hillsborough	29	Female	Yes	FL; NY	No	FL resident	03/29/20
16,787	Hillsborough	34	Female	Unknown		Yes	FL resident	03/29/20
16,788	Hillsborough	73	Female	Unknown		Yes	FL resident	03/29/20
16,789	Hillsborough	62	Male	No		Yes	FL resident	03/29/20
16,790	Hillsborough	77	Male	Unknown		Unknown	FL resident	03/29/20
16,791	Hillsborough	24	Female	Yes	NY	No	FL resident	03/29/20
16,792	Hillsborough	75	Male	No		Yes	FL resident	03/29/20
16,793	Hillsborough	40	Female	No		Yes	FL resident	03/29/20
16,794	Hillsborough	57	Female	No		No	FL resident	03/29/20
16,795	Hillsborough	25	Female	No		Yes	FL resident	03/29/20
16,796	Hillsborough	19	Male	No		No	FL resident	03/29/20
16,797	Hillsborough	33	Female	Unknown		Unknown	FL resident	03/29/20
16,798	Hillsborough	48	Female	Unknown		Unknown	FL resident	03/29/20
16,799	Hillsborough	65	Male	No		Yes	FL resident	03/29/20
16,800	Hillsborough	93	Female	Unknown		Yes	FL resident	03/30/20
16,801	Hillsborough	56	Male	Yes	FL; NY	Unknown	FL resident	03/30/20
16,802	Hillsborough	56	Male	No		No	FL resident	03/30/20
16,803	Hillsborough	65	Male	Unknown		No	FL resident	03/30/20
16,804	Hillsborough	45	Male	No		No	FL resident	03/30/20
16,805	Hillsborough	53	Male	Unknown		No	FL resident	03/30/20
16,806	Hillsborough	30	Female	Unknown		No	FL resident	03/30/20
16,807	Hillsborough	49	Female	Unknown		No	FL resident	03/30/20
16,808	Hillsborough	60	Male	Unknown		Yes	FL resident	03/30/20
16,809	Hillsborough	33	Male	Unknown		Unknown	FL resident	03/30/20
16,810	Hillsborough	28	Female	Unknown		No	FL resident	03/30/20
16,811	Hillsborough	38	Female	Unknown		No	FL resident	03/30/20
16,812	Hillsborough	31	Female	No		No	FL resident	03/30/20
16,813	Hillsborough	22	Male	No		No	FL resident	03/30/20
16,814	Hillsborough	41	Male	Unknown		Yes	FL resident	03/30/20
16,815	Hillsborough	56	Female	Unknown		Yes	FL resident	03/30/20
16,816	Hillsborough	30	Female	Unknown		No	FL resident	03/30/20
16,817	Hillsborough	42	Male	Unknown		Yes	FL resident	03/30/20
16,818	Hillsborough	47	Female	No		Yes	FL resident	03/30/20
16,819	Hillsborough	21	Female	Yes	FL; UNITED KINGDOM	No	FL resident	03/30/20
16,820	Hillsborough	57	Female	No		No	FL resident	03/30/20
16,821	Hillsborough	35	Male	No		No	FL resident	03/30/20
16,822	Hillsborough	28	Female	No		Yes	FL resident	03/30/20

# Coronavirus: line list of cases

Data verified as of Apr 20, 2020 at 10 AM

Data in this report are provisional and subject to change.

Case	County	Age	Gender	Travel related	Travel detail	Contact with a confirmed case	Jurisdiction	Date case counted
16,823	Hillsborough	92	Female	No		No	FL resident	03/30/20
16,824	Hillsborough	46	Female	No		No	FL resident	03/30/20
16,825	Hillsborough	34	Male	Yes	FL; UNITED KINGDOM	No	FL resident	03/30/20
16,826	Hillsborough	58	Female	No		Yes	FL resident	03/30/20
16,827	Hillsborough	40	Female	No		No	FL resident	03/30/20
16,828	Hillsborough	46	Male	Unknown		No	FL resident	03/30/20
16,829	Hillsborough	41	Male	Yes	AR; FL	No	FL resident	03/30/20
16,830	Hillsborough	61	Male	Unknown		No	FL resident	03/30/20
16,831	Hillsborough	24	Male	Yes	COLOMBIA	No	FL resident	03/30/20
16,832	Hillsborough	24	Male	Unknown		No	FL resident	03/30/20
16,833	Hillsborough	45	Male	Yes	UNITED KINGDOM	Yes	FL resident	03/30/20
16,834	Hillsborough	26	Female	Unknown		Unknown	FL resident	03/30/20
16,835	Hillsborough	49	Male	Unknown		No	FL resident	03/30/20
16,836	Hillsborough	61	Male	No		Yes	FL resident	03/30/20
16,837	Hillsborough	35	Female	No		Yes	FL resident	03/30/20
16,838	Hillsborough	22	Male	No		Yes	FL resident	03/30/20
16,839	Hillsborough	21	Female	Yes	AL; FL	No	FL resident	03/30/20
16,840	Hillsborough	40	Male	Unknown		Unknown	FL resident	03/30/20
16,841	Hillsborough	49	Male	No		No	FL resident	03/30/20
16,842	Hillsborough	36	Female	Yes	FL; IL	No	FL resident	03/30/20
16,843	Hillsborough	33	Male	Unknown		Unknown	FL resident	03/30/20
16,844	Hillsborough	85	Male	No		No	FL resident	03/30/20
16,845	Hillsborough	77	Female	No		Yes	FL resident	03/30/20
16,846	Hillsborough	66	Female	Yes	NY	Unknown	FL resident	03/30/20
16,847	Hillsborough	47	Female	Unknown		Unknown	FL resident	03/30/20
16,848	Hillsborough	26	Female	Unknown		No	FL resident	03/30/20
16,849	Hillsborough	56	Female	No		No	FL resident	03/31/20
16,850	Hillsborough	74	Male	Unknown		Yes	FL resident	03/31/20
16,851	Hillsborough	47	Female	No		Yes	FL resident	03/31/20
16,852	Hillsborough	52	Female	No		No	FL resident	03/31/20
16,853	Hillsborough	39	Female	Yes	NY	No	FL resident	03/31/20
16,854	Hillsborough	44	Female	No		No	FL resident	03/31/20
16,855	Hillsborough	70	Male	No		No	FL resident	03/31/20
16,856	Hillsborough	52	Female	Yes	FL; FRANCE	No	FL resident	03/31/20
16,857	Hillsborough	21	Male	No		Yes	FL resident	03/31/20
16,858	Hillsborough	49	Male	Unknown		No	FL resident	03/31/20
16,859	Hillsborough	48	Female	Unknown		Unknown	FL resident	03/31/20
16,860	Hillsborough	31	Female	Unknown		No	FL resident	03/31/20
16,861	Hillsborough	18	Female	No		No	FL resident	03/31/20
16,862	Hillsborough	54	Male	No		No	FL resident	03/31/20
16,863	Hillsborough	70	Female	Yes	ISRAEL; UNITED KINGDOM	Yes	FL resident	03/31/20
16,864	Hillsborough	49	Male	Yes	FL; NY	No	FL resident	03/31/20
16,865	Hillsborough	42	Male	No		No	FL resident	03/31/20
16,866	Hillsborough	78	Male	No		Yes	FL resident	03/31/20
16,867	Hillsborough	45	Female	No		No	FL resident	03/31/20
16,868	Hillsborough	47	Male	Yes	FL; NY	No	FL resident	03/31/20
16,869	Hillsborough	24	Female	No		Yes	FL resident	03/31/20
16,870	Hillsborough	43	Male	Yes	FL; NY	Yes	FL resident	03/31/20
16,871	Hillsborough	55	Male	Yes	FL; NY	Yes	FL resident	03/31/20
16,872	Hillsborough	24	Male	No		No	FL resident	03/31/20
16,873	Hillsborough	50	Female	Unknown		Yes	FL resident	03/31/20
16,874	Hillsborough	52	Female	No		Yes	FL resident	03/31/20
16,875	Hillsborough	1	Female	Yes	FL; IRAQ	Unknown	FL resident	03/31/20
16,876	Hillsborough	30	Male	No		No	FL resident	03/31/20
16,877	Hillsborough	41	Female	No		No	FL resident	03/31/20
16,878	Hillsborough	48	Female	Yes	COLOMBIA; ECUADOR; FL	Unknown	FL resident	03/31/20
16,879	Hillsborough	91	Male	Unknown		No	FL resident	04/01/20
16,880	Hillsborough	35	Female	No		Yes	FL resident	04/01/20
16,881	Hillsborough	39	Male	Yes	FL; IRELAND	No	FL resident	04/01/20
16,882	Hillsborough	35	Male	No		No	FL resident	04/01/20
16,883	Hillsborough	39	Male	Unknown		Unknown	FL resident	04/01/20
16,884	Hillsborough	56	Female	No		No	FL resident	04/01/20



# Coronavirus: line list of cases

Data verified as of Apr 20, 2020 at 10 AM

Data in this report are provisional and subject to change.

Case	County	Age	Gender	Travel related	Travel detail	Contact with a confirmed case	Jurisdiction	Date case counted
16,885	Hillsborough	27	Female	Unknown		Unknown	FL resident	04/01/20
16,886	Hillsborough	56	Female	No		Unknown	FL resident	04/01/20
16,887	Hillsborough	60	Male	Yes	CANADA	Yes	FL resident	04/01/20
16,888	Hillsborough	35	Male	No		No	FL resident	04/01/20
16,889	Hillsborough	20	Female	Unknown		No	FL resident	04/01/20
16,890	Hillsborough	27	Female	No		No	FL resident	04/01/20
16,891	Hillsborough	69	Female	No		Unknown	FL resident	04/01/20
16,892	Hillsborough	20	Female	Yes	FL; UKRAINE	No	FL resident	04/01/20
16,893	Hillsborough	57	Female	Yes	FL; SAUDI ARABIA	Yes	FL resident	04/01/20
16,894	Hillsborough	45	Female	Yes	SPAIN; UNITED KINGDOM	No	FL resident	04/01/20
16,895	Hillsborough	32	Male	No		Yes	FL resident	04/01/20
16,896	Hillsborough	47	Male	Yes	FL; NV	Unknown	FL resident	04/01/20
16,897	Hillsborough	17	Male	No		No	FL resident	04/01/20
16,898	Hillsborough	57	Female	No		No	FL resident	04/01/20
16,899	Hillsborough	49	Male	No		No	FL resident	04/01/20
16,900	Hillsborough	21	Female	Yes	SPAIN	No	FL resident	04/01/20
16,901	Hillsborough	22	Male	No		Unknown	FL resident	04/01/20
16,902	Hillsborough	49	Male	Yes	EUROPE; FL	No	FL resident	04/01/20
16,903	Hillsborough	49	Female	No		Yes	FL resident	04/01/20
16,904	Hillsborough	48	Male	No		No	FL resident	04/01/20
16,905	Hillsborough	56	Female	Unknown		Unknown	FL resident	04/01/20
16,906	Hillsborough	58	Female	Yes	CA; FL	No	FL resident	04/01/20
16,907	Hillsborough	22	Female	Yes	CO	Unknown	FL resident	04/01/20
16,908	Hillsborough	53	Male	Yes	GERMANY	Unknown	FL resident	04/01/20
16,909	Hillsborough	73	Female	Unknown		Unknown	FL resident	04/01/20
16,910	Hillsborough	18	Female	Yes	FRANCE	No	FL resident	04/01/20
16,911	Hillsborough	38	Male	Unknown		Yes	FL resident	04/01/20
16,912	Hillsborough	33	Male	Yes	UNITED KINGDOM	No	FL resident	04/01/20
16,913	Hillsborough	71	Male	Yes	CUBA; FL	Unknown	FL resident	04/01/20
16,914	Hillsborough	47	Male	Yes	NY	No	FL resident	04/01/20
16,915	Hillsborough	24	Female	Unknown		Yes	FL resident	04/01/20
16,916	Hillsborough	41	Female	Unknown		No	FL resident	04/01/20
16,917	Hillsborough	24	Male	No		Yes	FL resident	04/01/20
16,918	Hillsborough	29	Female	Yes	NY	Unknown	FL resident	04/01/20
16,919	Hillsborough	51	Male	Yes	FL; NY	Unknown	FL resident	04/01/20
16,920	Hillsborough	81	Male	No		Unknown	FL resident	04/01/20
16,921	Hillsborough	62	Male	Yes	FL; ISRAEL	Unknown	FL resident	04/01/20
16,922	Hillsborough	28	Male	No		Yes	FL resident	04/01/20
16,923	Hillsborough	21	Male	No		No	FL resident	04/01/20
16,924	Hillsborough	37	Female	No		Unknown	FL resident	04/01/20
16,925	Hillsborough	21	Female	No		Unknown	FL resident	04/01/20
16,926	Hillsborough	43	Female	Yes	UNITED KINGDOM	Yes	FL resident	04/01/20
16,927	Hillsborough	64	Female	Yes	NY	No	FL resident	04/01/20
16,928	Hillsborough	29	Male	Unknown		Yes	FL resident	04/01/20
16,929	Hillsborough	23	Female	Yes	PUERTO RICO	Unknown	FL resident	04/01/20
16,930	Hillsborough	21	Female	Yes	TN	Yes	FL resident	04/01/20
16,931	Hillsborough	15	Male	No		Yes	FL resident	04/01/20
16,932	Hillsborough	57	Male	No		Unknown	FL resident	04/01/20
16,933	Hillsborough	79	Female	Yes	FL; ISRAEL; UNITED KINGDOM	Unknown	FL resident	04/01/20
16,934	Hillsborough	54	Male	No		No	FL resident	04/01/20
16,935	Hillsborough	79	Female	No		Yes	FL resident	04/01/20
16,936	Hillsborough	11	Male	No		Yes	FL resident	04/01/20
16,937	Hillsborough	17	Male	No		Yes	FL resident	04/01/20
16,938	Hillsborough	60	Female	No		Unknown	FL resident	04/01/20
16,939	Hillsborough	36	Female	No		No	FL resident	04/01/20
16,940	Hillsborough	24	Male	No		Unknown	FL resident	04/01/20
16,941	Hillsborough	45	Male	No		No	FL resident	04/01/20
16,942	Hillsborough	0	Male	No		Yes	FL resident	04/01/20
16,943	Hillsborough	47	Male	No		No	FL resident	04/02/20
16,944	Hillsborough	49	Female	No		Yes	FL resident	04/02/20
16,945	Hillsborough	70	Female	No		Yes	FL resident	04/02/20
16,946	Hillsborough	29	Female	Yes	UNITED KINGDOM	No	FL resident	04/02/20



# Coronavirus: line list of cases

Data verified as of Apr 20, 2020 at 10 AM

Data in this report are provisional and subject to change.

Case	County	Age	Gender	Travel related	Travel detail	Contact with a confirmed case	Jurisdiction	Date case counted
16,947	Hillsborough	61	Male	Yes	AL; NY; NIGER	No	FL resident	04/02/20
16,948	Hillsborough	39	Female	No		No	FL resident	04/02/20
16,949	Hillsborough	69	Female	Yes	GA	No	FL resident	04/02/20
16,950	Hillsborough	36	Male	No		No	FL resident	04/02/20
16,951	Hillsborough	79	Male	No		Unknown	FL resident	04/02/20
16,952	Hillsborough	62	Female	No		Yes	FL resident	04/02/20
16,953	Hillsborough	65	Male	No		Yes	FL resident	04/02/20
16,954	Hillsborough	52	Female	No		Unknown	FL resident	04/02/20
16,955	Hillsborough	43	Male	Unknown		No	FL resident	04/02/20
16,956	Hillsborough	50	Female	Unknown		No	FL resident	04/02/20
16,957	Hillsborough	19	Female	No		Yes	FL resident	04/02/20
16,958	Hillsborough	74	Male	Yes	FL; MEXICO	Unknown	FL resident	04/02/20
16,959	Hillsborough	55	Female	No		Unknown	FL resident	04/02/20
16,960	Hillsborough	19	Female	Yes	NY	Yes	FL resident	04/02/20
16,961	Hillsborough	41	Female	Unknown		Unknown	FL resident	04/02/20
16,962	Hillsborough	43	Female	Unknown		No	FL resident	04/02/20
16,963	Hillsborough	60	Male	No		Unknown	FL resident	04/02/20
16,964	Hillsborough	44	Female	No		No	FL resident	04/02/20
16,965	Hillsborough	50	Male	Unknown		No	FL resident	04/02/20
16,966	Hillsborough	55	Male	Yes	NY	Unknown	FL resident	04/02/20
16,967	Hillsborough	31	Female	No		Unknown	FL resident	04/02/20
16,968	Hillsborough	28	Female	Yes	NY	Unknown	FL resident	04/02/20
16,969	Hillsborough	62	Female	No		No	FL resident	04/02/20
16,970	Hillsborough	35	Female	No		No	FL resident	04/02/20
16,971	Hillsborough	57	Female	No		Unknown	FL resident	04/02/20
16,972	Hillsborough	34	Female	No		Unknown	FL resident	04/02/20
16,973	Hillsborough	48	Male	Yes	NY	No	FL resident	04/02/20
16,974	Hillsborough	24	Female	No		No	FL resident	04/02/20
16,975	Hillsborough	15	Male	Unknown		No	FL resident	04/02/20
16,976	Hillsborough	47	Male	No		No	FL resident	04/02/20
16,977	Hillsborough	33	Male	No		No	FL resident	04/02/20
16,978	Hillsborough	23	Female	No		No	FL resident	04/02/20
16,979	Hillsborough	30	Male	Yes	FL; NY	No	FL resident	04/02/20
16,980	Hillsborough	50	Female	No		Yes	FL resident	04/03/20
16,981	Hillsborough	18	Male	No		No	FL resident	04/03/20
16,982	Hillsborough	46	Male	No		Unknown	FL resident	04/03/20
16,983	Hillsborough	21	Female	No		Unknown	FL resident	04/03/20
16,984	Hillsborough	55	Male	Yes	MI; NETHERLANDS	Yes	FL resident	04/03/20
16,985	Hillsborough	33	Female	Yes	WA	Unknown	FL resident	04/03/20
16,986	Hillsborough	46	Male	Yes	CO	Yes	FL resident	04/03/20
16,987	Hillsborough	25	Male	No		Yes	FL resident	04/03/20
16,988	Hillsborough	29	Male	No		Unknown	FL resident	04/03/20
16,989	Hillsborough	63	Male	No		Unknown	FL resident	04/03/20
16,990	Hillsborough	48	Male	Unknown		Unknown	FL resident	04/03/20
16,991	Hillsborough	34	Female	No		Unknown	FL resident	04/03/20
16,992	Hillsborough	59	Female	No		Yes	FL resident	04/03/20
16,993	Hillsborough	39	Male	Yes	NY	Unknown	FL resident	04/03/20
16,994	Hillsborough	58	Male	Yes	NY	Unknown	FL resident	04/03/20
16,995	Hillsborough	41	Female	No		Yes	FL resident	04/03/20
16,996	Hillsborough	33	Female	No		No	FL resident	04/03/20
16,997	Hillsborough	78	Male	Unknown		Unknown	FL resident	04/03/20
16,998	Hillsborough	29	Male	No		No	FL resident	04/03/20
16,999	Hillsborough	50	Female	No		No	FL resident	04/03/20
17,000	Hillsborough	56	Female	No		Unknown	FL resident	04/03/20
17,001	Hillsborough	39	Male	Unknown		Yes	FL resident	04/03/20
17,002	Hillsborough	68	Female	No		No	FL resident	04/03/20
17,003	Hillsborough	43	Male	No		Unknown	FL resident	04/03/20
17,004	Hillsborough	51	Male	No		Unknown	FL resident	04/03/20
17,005	Hillsborough	38	Female	Yes	COLOMBIA	Unknown	FL resident	04/03/20
17,006	Hillsborough	31	Female	No		No	FL resident	04/03/20
17,007	Hillsborough	38	Female	No		Unknown	FL resident	04/03/20
17,008	Hillsborough	32	Female	No		Unknown	FL resident	04/03/20

# Coronavirus: line list of cases

Data verified as of Apr 20, 2020 at 10 AM

Data in this report are provisional and subject to change.

Case	County	Age	Gender	Travel related	Travel detail	Contact with a confirmed case	Jurisdiction	Date case counted
17,009	Hillsborough	18	Male	No		Yes	FL resident	04/03/20
17,010	Hillsborough	13	Female	No		Yes	FL resident	04/03/20
17,011	Hillsborough	62	Male	No		Yes	FL resident	04/03/20
17,012	Hillsborough	64	Female	Yes	NY	Yes	FL resident	04/03/20
17,013	Hillsborough	77	Male	No		No	FL resident	04/03/20
17,014	Hillsborough	82	Female	No		Yes	FL resident	04/03/20
17,015	Hillsborough	73	Female	Yes	INDIA	Unknown	FL resident	04/03/20
17,016	Hillsborough	25	Male	Unknown		Unknown	FL resident	04/03/20
17,017	Hillsborough	19	Male	Yes	NY	Yes	FL resident	04/03/20
17,018	Hillsborough	32	Female	No		Unknown	FL resident	04/03/20
17,019	Hillsborough	33	Female	Yes	INDIA; WA	Yes	FL resident	04/03/20
17,020	Hillsborough	38	Male	No		Yes	FL resident	04/03/20
17,021	Hillsborough	26	Female	No		Unknown	FL resident	04/03/20
17,022	Hillsborough	62	Male	Yes	NY	Unknown	FL resident	04/03/20
17,023	Hillsborough	41	Male	Yes	PUERTO RICO	No	FL resident	04/03/20
17,024	Hillsborough	66	Male	Yes	UNITED ARAB EMIRATES	No	FL resident	04/03/20
17,025	Hillsborough	22	Female	No		Unknown	FL resident	04/03/20
17,026	Hillsborough	67	Male	Yes	NY	Unknown	FL resident	04/03/20
17,027	Hillsborough	80	Male	Yes	CARIBBEAN	Yes	FL resident	04/03/20
17,028	Hillsborough	76	Female	Yes	CARIBBEAN	Yes	FL resident	04/03/20
17,029	Hillsborough	49	Female	No		Yes	FL resident	04/03/20
17,030	Hillsborough	39	Male	No		Unknown	FL resident	04/03/20
17,031	Hillsborough	73	Male	Yes	NY	Yes	FL resident	04/03/20
17,032	Hillsborough	75	Male	No		Unknown	FL resident	04/03/20
17,033	Hillsborough	48	Male	Yes	CARIBBEAN	Yes	FL resident	04/03/20
17,034	Hillsborough	45	Female	No		Yes	FL resident	04/03/20
17,035	Hillsborough	31	Female	No		No	FL resident	04/03/20
17,036	Hillsborough	1	Male	No		No	FL resident	04/03/20
17,037	Hillsborough	20	Male	No		Unknown	FL resident	04/03/20
17,038	Hillsborough	82	Female	No		Unknown	FL resident	04/03/20
17,039	Hillsborough	32	Female	No		Unknown	FL resident	04/03/20
17,040	Hillsborough	36	Female	No		No	FL resident	04/03/20
17,041	Hillsborough	55	Male	Unknown		Unknown	FL resident	04/03/20
17,042	Hillsborough	71	Male	Unknown		Unknown	FL resident	04/03/20
17,043	Hillsborough	63	Female	No		Yes	FL resident	04/03/20
17,044	Hillsborough	70	Male	No		Yes	FL resident	04/03/20
17,045	Hillsborough	62	Male	No		Unknown	FL resident	04/03/20
17,046	Hillsborough	61	Female	Yes	NJ	Yes	FL resident	04/03/20
17,047	Hillsborough	42	Male	Unknown		Unknown	FL resident	04/04/20
17,048	Hillsborough	59	Male	No		No	FL resident	04/04/20
17,049	Hillsborough	21	Female	Yes	CARIBBEAN	No	FL resident	04/04/20
17,050	Hillsborough	32	Male	Yes	NY	Unknown	FL resident	04/04/20
17,051	Hillsborough	46	Male	No		Unknown	FL resident	04/04/20
17,052	Hillsborough	69	Male	Yes	NY	Unknown	FL resident	04/04/20
17,053	Hillsborough	22	Male	Unknown		Unknown	FL resident	04/04/20
17,054	Hillsborough	23	Male	Yes	CARIBBEAN; FL	Unknown	FL resident	04/04/20
17,055	Hillsborough	22	Male	Yes	AZ; CT	Unknown	FL resident	04/04/20
17,056	Hillsborough	31	Female	Yes	FL; JAMAICA	Unknown	FL resident	04/04/20
17,057	Hillsborough	44	Male	Yes	NY	Yes	FL resident	04/04/20
17,058	Hillsborough	67	Female	No		No	FL resident	04/04/20
17,059	Hillsborough	73	Male	No		Unknown	FL resident	04/04/20
17,060	Hillsborough	51	Female	No		Yes	FL resident	04/04/20
17,061	Hillsborough	36	Male	No		Yes	FL resident	04/04/20
17,062	Hillsborough	72	Female	No		Unknown	FL resident	04/04/20
17,063	Hillsborough	22	Male	Yes	NY	Unknown	FL resident	04/04/20
17,064	Hillsborough	49	Male	Yes	LA	Unknown	FL resident	04/04/20
17,065	Hillsborough	43	Female	Yes	NY	Yes	FL resident	04/04/20
17,066	Hillsborough	55	Male	Yes	FL; NY	No	FL resident	04/04/20
17,067	Hillsborough	51	Female	No		Unknown	FL resident	04/04/20
17,068	Hillsborough	63	Male	No		No	FL resident	04/04/20
17,069	Hillsborough	75	Female	Unknown		No	FL resident	04/04/20
17,070	Hillsborough	82	Male	No		Unknown	FL resident	04/04/20

# Coronavirus: line list of cases

Data verified as of Apr 20, 2020 at 10 AM

Data in this report are provisional and subject to change.

Case	County	Age	Gender	Travel related	Travel detail	Contact with a confirmed case	Jurisdiction	Date case counted
17,071	Hillsborough	53	Female	Yes	AL; FL; MI	No	FL resident	04/04/20
17,072	Hillsborough	47	Male	Yes	FL; NY	No	FL resident	04/04/20
17,073	Hillsborough	45	Male	No		No	FL resident	04/04/20
17,074	Hillsborough	27	Female	No		Yes	FL resident	04/04/20
17,075	Hillsborough	36	Male	No		Yes	FL resident	04/04/20
17,076	Hillsborough	34	Female	No		Yes	FL resident	04/05/20
17,077	Hillsborough	2	Female	No		Yes	FL resident	04/05/20
17,078	Hillsborough	43	Male	Unknown		Unknown	FL resident	04/05/20
17,079	Hillsborough	46	Female	No		Yes	FL resident	04/05/20
17,080	Hillsborough	67	Female	No		Yes	FL resident	04/05/20
17,081	Hillsborough	51	Male	Unknown		No	FL resident	04/05/20
17,082	Hillsborough	56	Female	No		No	FL resident	04/05/20
17,083	Hillsborough	47	Male	No		Yes	FL resident	04/05/20
17,084	Hillsborough	19	Female	Yes	TN	Yes	FL resident	04/05/20
17,085	Hillsborough	28	Female	Yes	FL; WI	Unknown	FL resident	04/05/20
17,086	Hillsborough	30	Female	Unknown		No	FL resident	04/05/20
17,087	Hillsborough	10	Male	Yes	FL; NY	Unknown	FL resident	04/05/20
17,088	Hillsborough	66	Female	No		No	FL resident	04/05/20
17,089	Hillsborough	49	Male	Yes	CA; FL	Yes	FL resident	04/05/20
17,090	Hillsborough	59	Male	Yes	AZ; DC; FL; LA; NY; PA; TN	Unknown	FL resident	04/05/20
17,091	Hillsborough	44	Female	Unknown		No	FL resident	04/05/20
17,092	Hillsborough	72	Female	Unknown		Yes	FL resident	04/05/20
17,093	Hillsborough	72	Male	Unknown		Unknown	FL resident	04/05/20
17,094	Hillsborough	54	Male	Yes	NY	Unknown	FL resident	04/05/20
17,095	Hillsborough	51	Female	Unknown		No	FL resident	04/05/20
17,096	Hillsborough	48	Female	No		Yes	FL resident	04/05/20
17,097	Hillsborough	28	Female	Unknown		Unknown	FL resident	04/05/20
17,098	Hillsborough	20	Male	No		Yes	FL resident	04/05/20
17,099	Hillsborough	47	Male	Unknown		Yes	FL resident	04/05/20
17,100	Hillsborough	76	Male	No		Yes	FL resident	04/05/20
17,101	Hillsborough	38	Male	No		Yes	FL resident	04/05/20
17,102	Hillsborough	57	Male	No		No	FL resident	04/05/20
17,103	Hillsborough	36	Male	Unknown		Yes	FL resident	04/05/20
17,104	Hillsborough	45	Female	Unknown		Unknown	FL resident	04/05/20
17,105	Hillsborough	38	Male	No		No	FL resident	04/05/20
17,106	Hillsborough	46	Male	Yes	FL; MEXICO; TX	Unknown	FL resident	04/05/20
17,107	Hillsborough	72	Male	No		Yes	FL resident	04/05/20
17,108	Hillsborough	62	Female	No		Unknown	FL resident	04/06/20
17,109	Hillsborough	56	Female	No		Yes	FL resident	04/06/20
17,110	Hillsborough	73	Female	No		Yes	FL resident	04/06/20
17,111	Hillsborough	73	Male	No		Yes	FL resident	04/06/20
17,112	Hillsborough	43	Female	No		No	FL resident	04/06/20
17,113	Hillsborough	27	Female	No		No	FL resident	04/06/20
17,114	Hillsborough	56	Male	Unknown		No	FL resident	04/06/20
17,115	Hillsborough	54	Female	No		No	FL resident	04/06/20
17,116	Hillsborough	35	Male	Yes	COLOMBIA	No	FL resident	04/06/20
17,117	Hillsborough	65	Female	Unknown		No	FL resident	04/06/20
17,118	Hillsborough	68	Female	Unknown		Yes	FL resident	04/06/20
17,119	Hillsborough	56	Male	Yes	NY	No	FL resident	04/06/20
17,120	Hillsborough	39	Female	Yes	NY	Yes	FL resident	04/06/20
17,121	Hillsborough	50	Male	Yes	CA	No	FL resident	04/06/20
17,122	Hillsborough	34	Male	No		No	FL resident	04/06/20
17,123	Hillsborough	9	Female	Yes	FL; NY	Yes	FL resident	04/06/20
17,124	Hillsborough	34	Female	No		No	FL resident	04/06/20
17,125	Hillsborough	39	Female	Unknown		Yes	FL resident	04/06/20
17,126	Hillsborough	34	Female	Yes	FL; NY	No	FL resident	04/06/20
17,127	Hillsborough	36	Female	Yes	FL; NY	Yes	FL resident	04/06/20
17,128	Hillsborough	35	Female	Unknown		Yes	FL resident	04/06/20
17,129	Hillsborough	47	Female	Yes	IRELAND; NY	Unknown	FL resident	04/06/20
17,130	Hillsborough	33	Female	No		Yes	FL resident	04/06/20
17,131	Hillsborough	21	Male	Unknown		Unknown	FL resident	04/06/20
17,132	Hillsborough	34	Female	Unknown		No	FL resident	04/06/20



# Coronavirus: line list of cases

Data verified as of Apr 20, 2020 at 10 AM

Data in this report are provisional and subject to change.

Case	County	Age	Gender	Travel related	Travel detail	Contact with a confirmed case	Jurisdiction	Date case counted
17,133	Hillsborough	49	Female	Unknown		No	FL resident	04/06/20
17,134	Hillsborough	16	Male	Unknown		No	FL resident	04/06/20
17,135	Hillsborough	57	Female	Yes	NY	Yes	FL resident	04/06/20
17,136	Hillsborough	45	Female	Unknown		No	FL resident	04/06/20
17,137	Hillsborough	82	Male	Unknown		Unknown	FL resident	04/06/20
17,138	Hillsborough	24	Female	Unknown		Yes	FL resident	04/06/20
17,139	Hillsborough	78	Male	Unknown		Yes	FL resident	04/06/20
17,140	Hillsborough	36	Female	No		Yes	FL resident	04/06/20
17,141	Hillsborough	23	Female	Yes	NC	Yes	FL resident	04/06/20
17,142	Hillsborough	59	Male	No		No	FL resident	04/06/20
17,143	Hillsborough	60	Female	Unknown		No	FL resident	04/06/20
17,144	Hillsborough	45	Male	Unknown		Yes	FL resident	04/06/20
17,145	Hillsborough	55	Male	Unknown		Yes	FL resident	04/06/20
17,146	Hillsborough	49	Female	Unknown		Yes	FL resident	04/06/20
17,147	Hillsborough	32	Female	No		Yes	FL resident	04/07/20
17,148	Hillsborough	2	Male	No		Unknown	FL resident	04/07/20
17,149	Hillsborough	56	Female	Yes	FL; TX	No	FL resident	04/07/20
17,150	Hillsborough	63	Female	No		Yes	FL resident	04/07/20
17,151	Hillsborough	52	Female	No		No	FL resident	04/07/20
17,152	Hillsborough	40	Female	Unknown		No	FL resident	04/07/20
17,153	Hillsborough	64	Female	No		No	FL resident	04/07/20
17,154	Hillsborough	28	Male	No		Yes	FL resident	04/07/20
17,155	Hillsborough	53	Male	Yes	EUROPE; FL	No	FL resident	04/07/20
17,156	Hillsborough	42	Female	Yes	FL; FRANCE	No	FL resident	04/07/20
17,157	Hillsborough	42	Male	Unknown		Yes	FL resident	04/07/20
17,158	Hillsborough	59	Female	Unknown		No	FL resident	04/07/20
17,159	Hillsborough	55	Male	Unknown		Unknown	FL resident	04/07/20
17,160	Hillsborough	31	Female	Unknown		Unknown	FL resident	04/07/20
17,161	Hillsborough	70	Female	Unknown		Yes	FL resident	04/07/20
17,162	Hillsborough	55	Female	Unknown		No	FL resident	04/07/20
17,163	Hillsborough	28	Female	No		No	FL resident	04/07/20
17,164	Hillsborough	7	Female	Unknown		Unknown	FL resident	04/07/20
17,165	Hillsborough	34	Male	No		Yes	FL resident	04/07/20
17,166	Hillsborough	37	Female	No		No	FL resident	04/07/20
17,167	Hillsborough	78	Female	No		No	FL resident	04/07/20
17,168	Hillsborough	21	Female	Yes	FL; TX	Yes	FL resident	04/07/20
17,169	Hillsborough	43	Male	Unknown		Yes	FL resident	04/07/20
17,170	Hillsborough	35	Female	No		Yes	FL resident	04/07/20
17,171	Hillsborough	61	Male	Unknown		Unknown	FL resident	04/07/20
17,172	Hillsborough	70	Male	No		Yes	FL resident	04/07/20
17,173	Hillsborough	23	Female	No		Unknown	FL resident	04/07/20
17,174	Hillsborough	58	Male	Unknown		No	FL resident	04/07/20
17,175	Hillsborough	48	Male	Unknown		No	FL resident	04/07/20
17,176	Hillsborough	47	Female	Unknown		No	FL resident	04/07/20
17,177	Hillsborough	65	Male	No		No	FL resident	04/08/20
17,178	Hillsborough	44	Male	Yes	MD; NY	No	FL resident	04/08/20
17,179	Hillsborough	24	Female	No		Unknown	FL resident	04/08/20
17,180	Hillsborough	14	Female	No		No	FL resident	04/08/20
17,181	Hillsborough	54	Female	No		No	FL resident	04/08/20
17,182	Hillsborough	72	Female	Unknown		Unknown	FL resident	04/08/20
17,183	Hillsborough	29	Female	No		Unknown	FL resident	04/08/20
17,184	Hillsborough	46	Male	No		Unknown	FL resident	04/08/20
17,185	Hillsborough	34	Female	Yes	NJ	Yes	FL resident	04/08/20
17,186	Hillsborough	41	Male	No		No	FL resident	04/08/20
17,187	Hillsborough	54	Female	Unknown		No	FL resident	04/08/20
17,188	Hillsborough	24	Female	Yes	CANADA	Yes	FL resident	04/08/20
17,189	Hillsborough	39	Female	Unknown		Yes	FL resident	04/08/20
17,190	Hillsborough	57	Female	Unknown		No	FL resident	04/08/20
17,191	Hillsborough	21	Female	Unknown		Yes	FL resident	04/08/20
17,192	Hillsborough	85	Male	No		Yes	FL resident	04/08/20
17,193	Hillsborough	29	Male	No		Unknown	FL resident	04/08/20
17,194	Hillsborough	64	Female	No		Yes	FL resident	04/08/20



# Coronavirus: line list of cases

Data verified as of Apr 20, 2020 at 10 AM

Data in this report are provisional and subject to change.

Case	County	Age	Gender	Travel related	Travel detail	Contact with a confirmed case	Jurisdiction	Date case counted
17,195	Hillsborough	36	Male	Yes	GERMANY; IRAN; IRAQ; QATAR; SPAIN	Unknown	FL resident	04/08/20
17,196	Hillsborough	65	Female	Yes	MI	No	FL resident	04/08/20
17,197	Hillsborough	32	Female	No		No	FL resident	04/08/20
17,198	Hillsborough	46	Male	No		Yes	FL resident	04/08/20
17,199	Hillsborough	46	Male	No		Yes	FL resident	04/08/20
17,200	Hillsborough	27	Male	Unknown		No	FL resident	04/08/20
17,201	Hillsborough	24	Female	Unknown		Unknown	FL resident	04/08/20
17,202	Hillsborough	42	Male	Unknown		Unknown	FL resident	04/08/20
17,203	Hillsborough	86	Male	Unknown		Yes	FL resident	04/08/20
17,204	Hillsborough	65	Female	Unknown		Yes	FL resident	04/08/20
17,205	Hillsborough	71	Male	No		Unknown	FL resident	04/08/20
17,206	Hillsborough	41	Female	No		Yes	FL resident	04/09/20
17,207	Hillsborough	66	Male	No		Yes	FL resident	04/09/20
17,208	Hillsborough	64	Female	No		Yes	FL resident	04/09/20
17,209	Hillsborough	65	Male	No		No	FL resident	04/09/20
17,210	Hillsborough	36	Male	No		Yes	FL resident	04/09/20
17,211	Hillsborough	49	Male	No		Unknown	FL resident	04/09/20
17,212	Hillsborough	53	Male	No		Yes	FL resident	04/09/20
17,213	Hillsborough	70	Female	No		Unknown	FL resident	04/09/20
17,214	Hillsborough	55	Male	No	FL; FL	Yes	FL resident	04/09/20
17,215	Hillsborough	3	Female	No		Yes	FL resident	04/09/20
17,216	Hillsborough	46	Female	No		Unknown	FL resident	04/09/20
17,217	Hillsborough	35	Male	No		Yes	FL resident	04/09/20
17,218	Hillsborough	78	Female	No		No	FL resident	04/09/20
17,219	Hillsborough	27	Female	No		Unknown	FL resident	04/09/20
17,220	Hillsborough	58	Male	No		Yes	FL resident	04/09/20
17,221	Hillsborough	75	Female	No		Yes	FL resident	04/09/20
17,222	Hillsborough	88	Female	Yes	CT	Yes	FL resident	04/09/20
17,223	Hillsborough	47	Female	No		Unknown	FL resident	04/09/20
17,224	Hillsborough	52	Female	No		No	FL resident	04/09/20
17,225	Hillsborough	56	Male	Unknown		Unknown	FL resident	04/09/20
17,226	Hillsborough	73	Female	No		Yes	FL resident	04/09/20
17,227	Hillsborough	23	Male	No		Yes	FL resident	04/09/20
17,228	Hillsborough	49	Female	No		Yes	FL resident	04/10/20
17,229	Hillsborough	66	Female	Unknown		Yes	FL resident	04/10/20
17,230	Hillsborough	69	Male	Yes	NY	Yes	FL resident	04/10/20
17,231	Hillsborough	62	Female	Yes	NY	Yes	FL resident	04/10/20
17,232	Hillsborough	52	Female	No		No	FL resident	04/10/20
17,233	Hillsborough	48	Female	No		Yes	FL resident	04/10/20
17,234	Hillsborough	85	Male	No		Yes	FL resident	04/10/20
17,235	Hillsborough	20	Male	No		No	FL resident	04/10/20
17,236	Hillsborough	57	Male	No		Unknown	FL resident	04/10/20
17,237	Hillsborough	64	Female	Yes	NJ	Yes	FL resident	04/10/20
17,238	Hillsborough	53	Male	Yes	NY	No	FL resident	04/10/20
17,239	Hillsborough	53	Male	Unknown		No	FL resident	04/10/20
17,240	Hillsborough	68	Female	Yes	FL; NY	Unknown	FL resident	04/10/20
17,241	Hillsborough	45	Male	Unknown		Yes	FL resident	04/10/20
17,242	Hillsborough	65	Male	Yes	SOUTH AMERICA	Yes	FL resident	04/10/20
17,243	Hillsborough	36	Female	Yes	FL; NY	No	FL resident	04/10/20
17,244	Hillsborough	32	Male	No		Yes	FL resident	04/11/20
17,245	Hillsborough	90	Male	No		Yes	FL resident	04/11/20
17,246	Hillsborough	65	Male	No		Yes	FL resident	04/11/20
17,247	Hillsborough	50	Male	No		Unknown	FL resident	04/11/20
17,248	Hillsborough	98	Female	No		Yes	FL resident	04/11/20
17,249	Hillsborough	51	Male	No		Unknown	FL resident	04/11/20
17,250	Hillsborough	87	Male	No		Yes	FL resident	04/11/20
17,251	Hillsborough	53	Male	Yes	GA	Unknown	FL resident	04/11/20
17,252	Hillsborough	43	Female	No		Yes	FL resident	04/11/20
17,253	Hillsborough	22	Male	No		Yes	FL resident	04/11/20
17,254	Hillsborough	59	Female	No		Yes	FL resident	04/11/20
17,255	Hillsborough	21	Male	No		Unknown	FL resident	04/11/20

# Coronavirus: line list of cases

Data verified as of Apr 20, 2020 at 10 AM

Data in this report are provisional and subject to change.

Case	County	Age	Gender	Travel related	Travel detail	Contact with a confirmed case	Jurisdiction	Date case counted
17,256	Hillsborough	52	Male	No		Yes	FL resident	04/11/20
17,257	Hillsborough	64	Male	No		No	FL resident	04/11/20
17,258	Hillsborough	35	Male	No		Yes	FL resident	04/11/20
17,259	Hillsborough	61	Female	No		No	FL resident	04/11/20
17,260	Hillsborough	30	Female	Yes	NY	No	FL resident	04/11/20
17,261	Hillsborough	54	Male	Unknown		Unknown	FL resident	04/11/20
17,262	Hillsborough	62	Male	Yes	UNITED KINGDOM	Yes	FL resident	04/11/20
17,263	Hillsborough	37	Female	Yes	FL; MI	No	FL resident	04/11/20
17,264	Hillsborough	29	Male	No		Yes	FL resident	04/11/20
17,265	Hillsborough	70	Male	No		No	FL resident	04/11/20
17,266	Hillsborough	14	Male	No		Yes	FL resident	04/11/20
17,267	Hillsborough	1	Female	Unknown		Yes	FL resident	04/11/20
17,268	Hillsborough	34	Female	Unknown		Unknown	FL resident	04/11/20
17,269	Hillsborough	28	Female	Unknown		Yes	FL resident	04/11/20
17,270	Hillsborough	77	Male	No		No	FL resident	04/11/20
17,271	Hillsborough	29	Female	Unknown		Yes	FL resident	04/11/20
17,272	Hillsborough	47	Male	Unknown		Unknown	FL resident	04/11/20
17,273	Hillsborough	68	Male	No		Yes	FL resident	04/11/20
17,274	Hillsborough	49	Male	No		Yes	FL resident	04/11/20
17,275	Hillsborough	36	Female	No		Yes	FL resident	04/11/20
17,276	Hillsborough	35	Female	No		Yes	FL resident	04/11/20
17,277	Hillsborough	34	Male	No		No	FL resident	04/11/20
17,278	Hillsborough	58	Female	Yes	NEW ZEALAND	Unknown	FL resident	04/11/20
17,279	Hillsborough	12	Female	No		Yes	FL resident	04/11/20
17,280	Hillsborough	44	Female	No		Yes	FL resident	04/11/20
17,281	Hillsborough	34	Male	No		Yes	FL resident	04/11/20
17,282	Hillsborough	55	Male	Unknown		Unknown	FL resident	04/11/20
17,283	Hillsborough	18	Female	No		Yes	FL resident	04/11/20
17,284	Hillsborough	54	Female	No		Yes	FL resident	04/11/20
17,285	Hillsborough	62	Female	No		Yes	FL resident	04/11/20
17,286	Hillsborough	59	Female	No		No	FL resident	04/11/20
17,287	Hillsborough	15	Female	No		Yes	FL resident	04/11/20
17,288	Hillsborough	41	Male	No		Unknown	FL resident	04/11/20
17,289	Hillsborough	74	Male	No		Unknown	FL resident	04/11/20
17,290	Hillsborough	79	Female	No		Yes	FL resident	04/11/20
17,291	Hillsborough	57	Female	No		Yes	FL resident	04/11/20
17,292	Hillsborough	25	Female	No		Yes	FL resident	04/11/20
17,293	Hillsborough	42	Male	No		Yes	FL resident	04/11/20
17,294	Hillsborough	57	Female	Unknown		Unknown	FL resident	04/11/20
17,295	Hillsborough	19	Male	Unknown		Yes	FL resident	04/11/20
17,296	Hillsborough	24	Female	Unknown		No	FL resident	04/11/20
17,297	Hillsborough	67	Male	Yes	OR	No	FL resident	04/11/20
17,298	Hillsborough	62	Female	Yes	FL; OR	Yes	FL resident	04/12/20
17,299	Hillsborough	34	Male	Unknown		Unknown	FL resident	04/12/20
17,300	Hillsborough	36	Male	Unknown		Unknown	FL resident	04/12/20
17,301	Hillsborough	42	Male	Unknown		No	FL resident	04/12/20
17,302	Hillsborough	33	Male	Unknown		Unknown	FL resident	04/12/20
17,303	Hillsborough	8	Female	No		No	FL resident	04/12/20
17,304	Hillsborough	43	Female	Yes	FL; NY	No	FL resident	04/12/20
17,305	Hillsborough	46	Female	Unknown		Unknown	FL resident	04/12/20
17,306	Hillsborough	32	Male	No		No	FL resident	04/12/20
17,307	Hillsborough	41	Male	No		Yes	FL resident	04/12/20
17,308	Hillsborough	45	Female	No		Yes	FL resident	04/12/20
17,309	Hillsborough	59	Female	Yes	FL; NY	No	FL resident	04/12/20
17,310	Hillsborough	59	Male	Yes	NY	Yes	FL resident	04/12/20
17,311	Hillsborough	57	Female	Yes	FL; NJ	Yes	FL resident	04/12/20
17,312	Hillsborough	68	Male	Unknown		Unknown	FL resident	04/12/20
17,313	Hillsborough	66	Male	Unknown		Unknown	FL resident	04/12/20
17,314	Hillsborough	100	Female	Unknown		Yes	FL resident	04/12/20
17,315	Hillsborough	21	Male	Unknown		No	FL resident	04/12/20
17,316	Hillsborough	41	Male	Unknown		Unknown	FL resident	04/12/20
17,317	Hillsborough	77	Female	No		Yes	FL resident	04/12/20

# Coronavirus: line list of cases

Data verified as of Apr 20, 2020 at 10 AM

Data in this report are provisional and subject to change.

Case	County	Age	Gender	Travel related	Travel detail	Contact with a confirmed case	Jurisdiction	Date case counted
17,318	Hillsborough	79	Male	No		Yes	FL resident	04/12/20
17,319	Hillsborough	17	Male	No		Yes	FL resident	04/12/20
17,320	Hillsborough	19	Male	Unknown		Yes	FL resident	04/12/20
17,321	Hillsborough	14	Female	Yes	FL; IN	Yes	FL resident	04/12/20
17,322	Hillsborough	22	Female	Yes	AL; FL	Yes	FL resident	04/12/20
17,323	Hillsborough	54	Female	No		Yes	FL resident	04/12/20
17,324	Hillsborough	40	Male	No		Yes	FL resident	04/12/20
17,325	Hillsborough	94	Female	Unknown		No	FL resident	04/12/20
17,326	Hillsborough	63	Male	Unknown		Yes	FL resident	04/12/20
17,327	Hillsborough	55	Male	No		Yes	FL resident	04/12/20
17,328	Hillsborough	76	Female	Unknown		Yes	FL resident	04/12/20
17,329	Hillsborough	25	Male	Unknown		Yes	FL resident	04/13/20
17,330	Hillsborough	8	Female	No		Yes	FL resident	04/13/20
17,331	Hillsborough	26	Female	Unknown		Yes	FL resident	04/13/20
17,332	Hillsborough	29	Male	Unknown		Yes	FL resident	04/13/20
17,333	Hillsborough	44	Female	Unknown		Yes	FL resident	04/13/20
17,334	Hillsborough	62	Female	No		No	FL resident	04/13/20
17,335	Hillsborough	20	Male	No		Yes	FL resident	04/13/20
17,336	Hillsborough	49	Female	No		Yes	FL resident	04/13/20
17,337	Hillsborough	56	Male	Unknown		No	FL resident	04/13/20
17,338	Hillsborough	28	Male	Unknown		Yes	FL resident	04/13/20
17,339	Hillsborough	57	Male	Unknown		Yes	FL resident	04/13/20
17,340	Hillsborough	31	Female	Unknown		No	FL resident	04/13/20
17,341	Hillsborough	30	Male	No		No	FL resident	04/13/20
17,342	Hillsborough	41	Male	Unknown		Yes	FL resident	04/13/20
17,343	Hillsborough	73	Male	Unknown		Yes	FL resident	04/13/20
17,344	Hillsborough	47	Male	Unknown		Unknown	FL resident	04/13/20
17,345	Hillsborough	51	Male	Unknown		Unknown	FL resident	04/13/20
17,346	Hillsborough	21	Female	No		Yes	FL resident	04/13/20
17,347	Hillsborough	9	Male	No		Unknown	FL resident	04/13/20
17,348	Hillsborough	48	Male	No		Yes	FL resident	04/13/20
17,349	Hillsborough	56	Female	No		Yes	FL resident	04/13/20
17,350	Hillsborough	35	Female	Unknown		No	FL resident	04/13/20
17,351	Hillsborough	28	Male	No		Yes	FL resident	04/13/20
17,352	Hillsborough	67	Female	Unknown		Unknown	FL resident	04/13/20
17,353	Hillsborough	62	Male	Unknown		Unknown	FL resident	04/14/20
17,354	Hillsborough	27	Female	Unknown		Unknown	FL resident	04/14/20
17,355	Hillsborough	41	Female	Unknown		Unknown	FL resident	04/14/20
17,356	Hillsborough	56	Female	No		Yes	FL resident	04/14/20
17,357	Hillsborough	65	Female	Unknown		Yes	FL resident	04/14/20
17,358	Hillsborough	21	Male	No		Yes	FL resident	04/14/20
17,359	Hillsborough	72	Female	No		No	FL resident	04/14/20
17,360	Hillsborough	85	Male	No		Yes	FL resident	04/15/20
17,361	Hillsborough	48	Female	Unknown		No	FL resident	04/15/20
17,362	Hillsborough	33	Female	No		No	FL resident	04/15/20
17,363	Hillsborough	56	Female	Unknown		Yes	FL resident	04/15/20
17,364	Hillsborough	18	Female	No		Unknown	FL resident	04/15/20
17,365	Hillsborough	60	Male	Yes	PHILIPPINES	No	FL resident	04/15/20
17,366	Hillsborough	42	Male	No		Unknown	FL resident	04/15/20
17,367	Hillsborough	89	Female	Unknown		No	FL resident	04/15/20
17,368	Hillsborough	31	Female	Yes	NY	Unknown	FL resident	04/15/20
17,369	Hillsborough	75	Male	No		Yes	FL resident	04/15/20
17,370	Hillsborough	38	Male	No		No	FL resident	04/15/20
17,371	Hillsborough	64	Male	No		Unknown	FL resident	04/15/20
17,372	Hillsborough	42	Female	No		Yes	FL resident	04/15/20
17,373	Hillsborough	67	Male	No		No	FL resident	04/15/20
17,374	Hillsborough	73	Female	No		No	FL resident	04/15/20
17,375	Hillsborough	34	Male	Unknown		Unknown	FL resident	04/15/20
17,376	Hillsborough	30	Male	No		No	FL resident	04/15/20
17,377	Hillsborough	54	Male	No		Yes	FL resident	04/15/20
17,378	Hillsborough	28	Female	Unknown		No	FL resident	04/15/20
17,379	Hillsborough	29	Male	Unknown		No	FL resident	04/15/20



# Coronavirus: line list of cases

Data verified as of Apr 20, 2020 at 10 AM

Data in this report are provisional and subject to change.

Case	County	Age	Gender	Travel related	Travel detail	Contact with a confirmed case	Jurisdiction	Date case counted
17,380	Hillsborough	56	Female	Unknown		No	FL resident	04/15/20
17,381	Hillsborough	45	Female	Unknown		No	FL resident	04/15/20
17,382	Hillsborough	24	Female	Unknown		Yes	FL resident	04/15/20
17,383	Hillsborough	35	Female	Unknown		Yes	FL resident	04/15/20
17,384	Hillsborough	72	Female	Unknown		Unknown	FL resident	04/15/20
17,385	Hillsborough	42	Male	Unknown		Yes	FL resident	04/15/20
17,386	Hillsborough	38	Female	Unknown		Yes	FL resident	04/15/20
17,387	Hillsborough	64	Female	Unknown		Unknown	FL resident	04/15/20
17,388	Hillsborough	26	Male	Unknown		Unknown	FL resident	04/15/20
17,389	Hillsborough	27	Male	No		Yes	FL resident	04/15/20
17,390	Hillsborough	42	Female	No		No	FL resident	04/15/20
17,391	Hillsborough	30	Female	No		Yes	FL resident	04/15/20
17,392	Hillsborough	68	Female	No		No	FL resident	04/15/20
17,393	Hillsborough	77	Male	Unknown		Unknown	FL resident	04/15/20
17,394	Hillsborough	38	Female	Unknown		No	FL resident	04/15/20
17,395	Hillsborough	28	Male	Unknown		Unknown	FL resident	04/15/20
17,396	Hillsborough	28	Male	No		Yes	FL resident	04/15/20
17,397	Hillsborough	46	Male	Unknown		Unknown	FL resident	04/15/20
17,398	Hillsborough	48	Female	No		Unknown	FL resident	04/15/20
17,399	Hillsborough	44	Male	Unknown		No	FL resident	04/15/20
17,400	Hillsborough	46	Female	Unknown		No	FL resident	04/15/20
17,401	Hillsborough	58	Male	Unknown		No	FL resident	04/15/20
17,402	Hillsborough	46	Female	Unknown		No	FL resident	04/15/20
17,403	Hillsborough	19	Female	No		No	FL resident	04/15/20
17,404	Hillsborough	57	Female	Yes	NY	Unknown	FL resident	04/15/20
17,405	Hillsborough	28	Female	No		Yes	FL resident	04/15/20
17,406	Hillsborough	22	Female	No		Yes	FL resident	04/15/20
17,407	Hillsborough	22	Male	No		Unknown	FL resident	04/15/20
17,408	Hillsborough	53	Male	No		Yes	FL resident	04/15/20
17,409	Hillsborough	56	Female	No		Unknown	FL resident	04/15/20
17,410	Hillsborough	37	Male	No		Unknown	FL resident	04/16/20
17,411	Hillsborough	33	Male	No		No	FL resident	04/16/20
17,412	Hillsborough	44	Male	No		Yes	FL resident	04/16/20
17,413	Hillsborough	3	Female	No		No	FL resident	04/16/20
17,414	Hillsborough	66	Female	No		Yes	FL resident	04/16/20
17,415	Hillsborough	27	Male	Unknown		Yes	FL resident	04/16/20
17,416	Hillsborough	40	Female	No		No	FL resident	04/16/20
17,417	Hillsborough	78	Female	Unknown		Unknown	FL resident	04/16/20
17,418	Hillsborough	49	Male	No		No	FL resident	04/16/20
17,419	Hillsborough	54	Male	No		Yes	FL resident	04/16/20
17,420	Hillsborough	78	Female	No		Yes	FL resident	04/16/20
17,421	Hillsborough	43	Female	Unknown		No	FL resident	04/16/20
17,422	Hillsborough	58	Male	No		No	FL resident	04/16/20
17,423	Hillsborough	27	Male	Unknown		Unknown	FL resident	04/16/20
17,424	Hillsborough	50	Female	No		Yes	FL resident	04/16/20
17,425	Hillsborough	65	Female	No		Yes	FL resident	04/16/20
17,426	Hillsborough	57	Male	No		Unknown	FL resident	04/16/20
17,427	Hillsborough	40	Male	No		Yes	FL resident	04/16/20
17,428	Hillsborough	42	Male	No		Unknown	FL resident	04/16/20
17,429	Hillsborough	43	Male	No		Yes	FL resident	04/16/20
17,430	Hillsborough	46	Male	Unknown		No	FL resident	04/16/20
17,431	Hillsborough	42	Male	No		Unknown	FL resident	04/16/20
17,432	Hillsborough	38	Male	No		Yes	FL resident	04/16/20
17,433	Hillsborough	37	Male	No		Yes	FL resident	04/16/20
17,434	Hillsborough	33	Female	Unknown		Unknown	FL resident	04/16/20
17,435	Hillsborough	23	Female	No		Yes	FL resident	04/16/20
17,436	Hillsborough	40	Female	No		Yes	FL resident	04/16/20
17,437	Hillsborough	54	Male	No		Yes	FL resident	04/16/20
17,438	Hillsborough	32	Female	No		Yes	FL resident	04/16/20
17,439	Hillsborough	72	Male	No		Unknown	FL resident	04/16/20
17,440	Hillsborough	56	Female	No		Yes	FL resident	04/16/20
17,441	Hillsborough	26	Female	No		Yes	FL resident	04/16/20



# Coronavirus: line list of cases

Data verified as of Apr 20, 2020 at 10 AM

Data in this report are provisional and subject to change.

Case	County	Age	Gender	Travel related	Travel detail	Contact with a confirmed case	Jurisdiction	Date case counted
17,442	Hillsborough	43	Female	No		Yes	FL resident	04/16/20
17,443	Hillsborough	26	Female	No		No	FL resident	04/16/20
17,444	Hillsborough	25	Female	Unknown		Unknown	FL resident	04/16/20
17,445	Hillsborough	52	Male	Yes	NJ; PA	Unknown	FL resident	04/16/20
17,446	Hillsborough	22	Male	No		No	FL resident	04/16/20
17,447	Hillsborough	57	Male	No		Yes	FL resident	04/16/20
17,448	Hillsborough	57	Male	No		No	FL resident	04/16/20
17,449	Hillsborough	70	Female	Unknown		No	FL resident	04/17/20
17,450	Hillsborough	60	Female	No		No	FL resident	04/17/20
17,451	Hillsborough	71	Female	No		Unknown	FL resident	04/17/20
17,452	Hillsborough	57	Female	Unknown			FL resident	04/17/20
17,453	Hillsborough	76	Female	No		Unknown	FL resident	04/17/20
17,454	Hillsborough	59	Female	No		Unknown	FL resident	04/17/20
17,455	Hillsborough	9	Female	No		No	FL resident	04/17/20
17,456	Hillsborough	63	Female	Yes	SOUTH AMERICA	Yes	FL resident	04/17/20
17,457	Hillsborough	44	Male	No		No	FL resident	04/17/20
17,458	Hillsborough	89	Male	No		Unknown	FL resident	04/17/20
17,459	Hillsborough	82	Female	Unknown		No	FL resident	04/17/20
17,460	Hillsborough	57	Male	No		Yes	FL resident	04/17/20
17,461	Hillsborough	59	Female	No		Yes	FL resident	04/17/20
17,462	Hillsborough	64	Male	Yes	FL; IL	Unknown	FL resident	04/17/20
17,463	Hillsborough	44	Male	Yes	PA	Unknown	FL resident	04/17/20
17,464	Hillsborough	53	Female	Yes	FL; MI	Unknown	FL resident	04/17/20
17,465	Hillsborough	49	Female	No		No	FL resident	04/18/20
17,466	Hillsborough	49	Female	No		Unknown	FL resident	04/18/20
17,467	Hillsborough	23	Male	No		Yes	FL resident	04/18/20
17,468	Hillsborough	45	Male	Unknown		No	FL resident	04/18/20
17,469	Hillsborough	31	Female	No		No	FL resident	04/18/20
17,470	Hillsborough	24	Female	No		Unknown	FL resident	04/18/20
17,471	Hillsborough	28	Female	No		Unknown	FL resident	04/18/20
17,472	Hillsborough	31	Male	Yes	FL; NY	Yes	FL resident	04/18/20
17,473	Hillsborough	42	Female	No		Unknown	FL resident	04/18/20
17,474	Hillsborough	21	Female	No		Yes	FL resident	04/18/20
17,475	Hillsborough	49	Male	Yes	FL; MI	Yes	FL resident	04/18/20
17,476	Hillsborough	29	Female	No		Yes	FL resident	04/18/20
17,477	Hillsborough	32	Male	No		Yes	FL resident	04/18/20
17,478	Hillsborough	37	Female	Unknown			FL resident	04/18/20
17,479	Hillsborough	72	Female	No		No	FL resident	04/18/20
17,480	Hillsborough	44	Female	No		Yes	FL resident	04/18/20
17,481	Hillsborough	19	Female	No		Yes	FL resident	04/18/20
17,482	Hillsborough	73	Female	No		Yes	FL resident	04/18/20
17,483	Hillsborough	44	Male	Unknown		Unknown	FL resident	04/18/20
17,484	Hillsborough	39	Female	Unknown			FL resident	04/19/20
17,485	Hillsborough	57	Male	No		No	FL resident	04/19/20
17,486	Hillsborough	37	Male	Unknown		Unknown	FL resident	04/19/20
17,487	Hillsborough	20	Male	No		Yes	FL resident	04/19/20
17,488	Hillsborough	41	Female	Unknown		No	FL resident	04/19/20
17,489	Hillsborough	63	Female	Unknown			FL resident	04/19/20
17,490	Hillsborough	22	Male	No		Yes	FL resident	04/19/20
17,491	Hillsborough	80	Male	Unknown			FL resident	04/19/20
17,492	Hillsborough	39	Male	Unknown		Unknown	FL resident	04/19/20
17,493	Hillsborough	69	Male	Unknown		Unknown	FL resident	04/19/20
17,494	Hillsborough	67	Male	Unknown		Unknown	FL resident	04/19/20
17,495	Hillsborough	25	Male	Unknown			FL resident	04/19/20
17,496	Hillsborough	27	Male	Unknown		Unknown	FL resident	04/19/20
17,497	Hillsborough	50	Female	No		No	FL resident	04/19/20
17,498	Hillsborough	43	Female	Unknown		Unknown	FL resident	04/19/20
17,499	Hillsborough	77	Female	Yes	FL; NY	No	FL resident	04/19/20
17,500	Hillsborough	58	Female	Unknown		Unknown	FL resident	04/19/20
17,501	Hillsborough	36	Female	Unknown			FL resident	04/19/20
17,502	Hillsborough	30	Male	Unknown			FL resident	04/19/20
17,503	Hillsborough	50	Female	Unknown			FL resident	04/19/20

# Coronavirus: line list of cases

Data verified as of Apr 20, 2020 at 10 AM

Data in this report are provisional and subject to change.

Case	County	Age	Gender	Travel related	Travel detail	Contact with a confirmed case	Jurisdiction	Date case counted
17,504	Hillsborough	58	Female	No		No	FL resident	04/20/20
17,505	Hillsborough	43	Male	Unknown			FL resident	04/20/20
17,506	Hillsborough	13	Female	Unknown			FL resident	04/20/20
17,507	Hillsborough	80	Male	Unknown			FL resident	04/20/20
17,508	Hillsborough	70	Male	Unknown			FL resident	04/20/20
17,509	Hillsborough	22	Female	Yes	ITALY	Yes	Non-FL resident	03/03/20
17,510	Hillsborough	28	Male	Unknown		Unknown	Non-FL resident	03/17/20
17,511	Hillsborough	61	Male	Yes	GA	Unknown	Non-FL resident	03/21/20
17,512	Hillsborough	20	Female	No		Yes	Non-FL resident	03/21/20
17,513	Hillsborough	50	Female	Yes	NY	Unknown	Non-FL resident	03/22/20
17,514	Hillsborough	38	Female	Yes	IL	Unknown	Non-FL resident	03/23/20
17,515	Hillsborough	42	Male	Unknown		Unknown	Non-FL resident	03/29/20
17,516	Hillsborough	90	Male	No		Yes	Non-FL resident	03/31/20
17,517	Hillsborough	38	Male	Unknown		Unknown	Non-FL resident	03/31/20
17,518	Hillsborough	50	Male	Yes	FL; IL	No	Non-FL resident	04/01/20
17,519	Hillsborough	39	Female	Unknown		Yes	Non-FL resident	04/01/20
17,520	Hillsborough	21	Male	Yes	UNITED KINGDOM	No	Non-FL resident	04/02/20
17,521	Hillsborough	42	Male	Unknown		No	Non-FL resident	04/04/20
17,522	Hillsborough	48	Male	Yes	CA	No	Non-FL resident	04/04/20
17,523	Hillsborough	12	Female	Yes	GA	Yes	Non-FL resident	04/05/20
17,524	Hillsborough	60	Female	Yes	GA	Yes	Non-FL resident	04/05/20
17,525	Hillsborough	76	Male	Unknown		Unknown	Non-FL resident	04/06/20
17,526	Hillsborough	30	Male	Yes	CARIBBEAN	Unknown	Non-FL resident	04/08/20
17,527	Hillsborough	42	Male	Yes	IL	Unknown	Non-FL resident	04/10/20
17,528	Hillsborough	92	Male	Unknown		Yes	Non-FL resident	04/10/20
17,529	Hillsborough	89	Female	Unknown		Yes	Non-FL resident	04/10/20
17,530	Hillsborough	55	Female	Unknown		Unknown	Non-FL resident	04/13/20
17,531	Hillsborough	41	Female	Unknown		Unknown	Non-FL resident	04/13/20
17,532	Hillsborough	59	Female	Unknown		Unknown	Non-FL resident	04/13/20
17,533	Hillsborough	23	Female	Unknown		Unknown	Non-FL resident	04/13/20
17,534	Hillsborough	78	Female	Unknown		Unknown	Non-FL resident	04/13/20
17,535	Hillsborough	48	Female	Unknown		Unknown	Non-FL resident	04/13/20
17,536	Hillsborough	70	Male	Unknown		Unknown	Non-FL resident	04/13/20
17,537	Hillsborough	40	Female	Unknown		Unknown	Non-FL resident	04/13/20
17,538	Hillsborough	49	Male	Unknown		Unknown	Non-FL resident	04/13/20
17,539	Hillsborough	43	Female	Unknown		Unknown	Non-FL resident	04/13/20
17,540	Hillsborough	51	Female	Unknown		Unknown	Non-FL resident	04/13/20
17,541	Hillsborough	59	Male	Unknown		Unknown	Non-FL resident	04/13/20
17,542	Hillsborough	57	Female	Unknown		Unknown	Non-FL resident	04/13/20
17,543	Hillsborough	43	Female	Unknown		Unknown	Non-FL resident	04/13/20
17,544	Hillsborough	52	Female	Unknown		Unknown	Non-FL resident	04/13/20
17,545	Hillsborough	51	Male	Unknown		Unknown	Non-FL resident	04/13/20
17,546	Hillsborough	39	Female	Unknown		Unknown	Non-FL resident	04/13/20
17,547	Hillsborough	41	Male	Yes	CT	Yes	Non-FL resident	04/13/20
17,548	Hillsborough	51	Female	Unknown		Yes	Non-FL resident	04/14/20
17,549	Hillsborough	78	Male	Unknown		Yes	Non-FL resident	04/15/20
17,550	Hillsborough	89	Female	Unknown		Unknown	Non-FL resident	04/16/20
17,551	Holmes	27	Male	Yes	AL	Unknown	FL resident	03/30/20
17,552	Holmes	39	Male	No		Unknown	FL resident	04/06/20
17,553	Holmes	73	Male	No		Yes	FL resident	04/13/20
17,554	Holmes	45	Female	No		Yes	FL resident	04/13/20
17,555	Holmes	44	Male	Unknown			FL resident	04/16/20
17,556	Holmes	48	Male	No		Unknown	FL resident	04/18/20
17,557	Indian River	77	Female	Yes	FL; MO	No	FL resident	03/19/20
17,558	Indian River	69	Male	Yes	EGYPT; GERMANY	No	FL resident	03/20/20
17,559	Indian River	84	Female	No		No	FL resident	03/20/20
17,560	Indian River	30	Female	Yes	PORTUGAL; SPAIN; UNITED KINGDOM	No	FL resident	03/21/20
17,561	Indian River	54	Male	No		No	FL resident	03/21/20
17,562	Indian River	81	Female	No		No	FL resident	03/22/20
17,563	Indian River	58	Female	Yes	IRELAND	No	FL resident	03/22/20
17,564	Indian River	56	Male	Yes	CO	Yes	FL resident	03/23/20

# Coronavirus: line list of cases

Data verified as of Apr 20, 2020 at 10 AM

Data in this report are provisional and subject to change.

Case	County	Age	Gender	Travel related	Travel detail	Contact with a confirmed case	Jurisdiction	Date case counted
17,565	Indian River	49	Male	No		No	FL resident	03/23/20
17,566	Indian River	68	Female	No		No	FL resident	03/24/20
17,567	Indian River	61	Female	Yes	LA	No	FL resident	03/24/20
17,568	Indian River	69	Male	Yes	CO; NY	No	FL resident	03/26/20
17,569	Indian River	70	Female	No		Yes	FL resident	03/28/20
17,570	Indian River	40	Male	No		Yes	FL resident	03/29/20
17,571	Indian River	67	Male	No		No	FL resident	03/29/20
17,572	Indian River	61	Male	Yes	ID	No	FL resident	03/30/20
17,573	Indian River	33	Male	No		No	FL resident	03/30/20
17,574	Indian River	65	Male	Yes	NY	No	FL resident	03/30/20
17,575	Indian River	48	Male	No		Yes	FL resident	03/30/20
17,576	Indian River	50	Male	Yes	FL; OK	No	FL resident	03/30/20
17,577	Indian River	51	Female	No		No	FL resident	03/31/20
17,578	Indian River	8	Male	Yes	ID	Yes	FL resident	03/31/20
17,579	Indian River	30	Female	Yes	ID	Yes	FL resident	03/31/20
17,580	Indian River	21	Male	No		No	FL resident	03/31/20
17,581	Indian River	70	Male	Yes	NJ	No	FL resident	03/31/20
17,582	Indian River	48	Female	No		Yes	FL resident	03/31/20
17,583	Indian River	73	Male	No		No	FL resident	03/31/20
17,584	Indian River	48	Female	Yes	FL; MO	No	FL resident	04/01/20
17,585	Indian River	46	Male	No		No	FL resident	04/01/20
17,586	Indian River	64	Male	No		No	FL resident	04/01/20
17,587	Indian River	57	Male	Yes	FL; IN	Yes	FL resident	04/01/20
17,588	Indian River	65	Male	Yes	NJ; PA	No	FL resident	04/01/20
17,589	Indian River	21	Female	Yes	FL; TX	Yes	FL resident	04/02/20
17,590	Indian River	60	Male	No		No	FL resident	04/02/20
17,591	Indian River	47	Male	No		Yes	FL resident	04/02/20
17,592	Indian River	68	Male	Yes	NJ; NY	No	FL resident	04/02/20
17,593	Indian River	62	Female	No		No	FL resident	04/02/20
17,594	Indian River	88	Female	No		No	FL resident	04/02/20
17,595	Indian River	81	Male	No		No	FL resident	04/03/20
17,596	Indian River	78	Male	No		Yes	FL resident	04/03/20
17,597	Indian River	40	Female	No		Yes	FL resident	04/03/20
17,598	Indian River	62	Female	Yes	CA; COLOMBIA; U.S. VIRGIN ISLANDS	No	FL resident	04/03/20
17,599	Indian River	78	Male	No		Yes	FL resident	04/04/20
17,600	Indian River	47	Male	Yes	NY	No	FL resident	04/04/20
17,601	Indian River	64	Male	Yes	BRAZIL; FL; NC; NJ	No	FL resident	04/04/20
17,602	Indian River	94	Female	No		No	FL resident	04/05/20
17,603	Indian River	56	Male	No		No	FL resident	04/05/20
17,604	Indian River	55	Female	No		Yes	FL resident	04/05/20
17,605	Indian River	66	Male	Yes	NY	Yes	FL resident	04/05/20
17,606	Indian River	42	Male	No		No	FL resident	04/05/20
17,607	Indian River	82	Female	No		No	FL resident	04/06/20
17,608	Indian River	20	Female	Yes	CO; FL; ID	Yes	FL resident	04/06/20
17,609	Indian River	73	Male	Yes	FL; HI; IL	Yes	FL resident	04/06/20
17,610	Indian River	68	Male	No		Yes	FL resident	04/07/20
17,611	Indian River	70	Female	No		Yes	FL resident	04/07/20
17,612	Indian River	64	Female	No		Yes	FL resident	04/07/20
17,613	Indian River	67	Male	No		Yes	FL resident	04/08/20
17,614	Indian River	60	Male	No		Yes	FL resident	04/08/20
17,615	Indian River	40	Female	No		Unknown	FL resident	04/08/20
17,616	Indian River	34	Male	No		Yes	FL resident	04/10/20
17,617	Indian River	23	Female	No		No	FL resident	04/10/20
17,618	Indian River	73	Female	No		Yes	FL resident	04/10/20
17,619	Indian River	83	Male	No		Yes	FL resident	04/11/20
17,620	Indian River	81	Male	No		Yes	FL resident	04/11/20
17,621	Indian River	90	Male	No		Yes	FL resident	04/11/20
17,622	Indian River	93	Male	No		Yes	FL resident	04/11/20
17,623	Indian River	67	Female	No		No	FL resident	04/12/20
17,624	Indian River	63	Female	No		Yes	FL resident	04/13/20
17,625	Indian River	49	Male	Yes	HI	No	FL resident	04/13/20



# Coronavirus: line list of cases

Data verified as of Apr 20, 2020 at 10 AM

Data in this report are provisional and subject to change.

Case	County	Age	Gender	Travel related	Travel detail	Contact with a confirmed case	Jurisdiction	Date case counted
17,626	Indian River	87	Male	No		Yes	FL resident	04/15/20
17,627	Indian River	92	Male	No		Yes	FL resident	04/15/20
17,628	Indian River	24	Male	No		Yes	FL resident	04/16/20
17,629	Indian River	91	Male	No		Yes	FL resident	04/16/20
17,630	Indian River	56	Female	No		Yes	FL resident	04/16/20
17,631	Indian River	30	Female	No		No	FL resident	04/17/20
17,632	Indian River	76	Female	No		Yes	FL resident	04/19/20
17,633	Indian River	72	Female	Unknown			FL resident	04/20/20
17,634	Indian River	25	Female	Yes	NY	No	Non-FL resident	03/21/20
17,635	Indian River	81	Female	No		Yes	Non-FL resident	03/26/20
17,636	Indian River	34	Male	Yes	DC	No	Non-FL resident	03/27/20
17,637	Indian River	73	Male	Yes	NY	No	Non-FL resident	03/27/20
17,638	Indian River	79	Male	No		Yes	Non-FL resident	03/29/20
17,639	Indian River	66	Female	No		Yes	Non-FL resident	03/31/20
17,640	Indian River	29	Male	Yes	NY	Yes	Non-FL resident	04/03/20
17,641	Indian River	66	Female	Yes	NY	Yes	Non-FL resident	04/08/20
17,642	Jackson	28	Female	No		Yes	FL resident	03/29/20
17,643	Jackson	30	Female	No		Yes	FL resident	04/01/20
17,644	Jackson	38	Female	No		Yes	FL resident	04/01/20
17,645	Jackson	37	Female	No		Unknown	FL resident	04/08/20
17,646	Jackson	47	Female	No		Yes	FL resident	04/11/20
17,647	Jackson	57	Female	No		Yes	FL resident	04/16/20
17,648	Jackson	34	Female	No		Yes	FL resident	04/16/20
17,649	Jackson	16	Male	Unknown		Unknown	FL resident	04/19/20
17,650	Jackson	33	Male	Yes	AL; FL; GA; LA; MEXICO; TX	Unknown	Non-FL resident	03/19/20
17,651	Jefferson	76	Male	No		Yes	FL resident	04/04/20
17,652	Jefferson	93	Female	No		Yes	FL resident	04/05/20
17,653	Jefferson	76	Male	No		Yes	FL resident	04/05/20
17,654	Jefferson	29	Female	No		Yes	FL resident	04/06/20
17,655	Jefferson	54	Female	No		Yes	FL resident	04/07/20
17,656	Jefferson	67	Male	No		Yes	FL resident	04/07/20
17,657	Jefferson	58	Female	No		Yes	FL resident	04/08/20
17,658	Jefferson	67	Female	Yes	AR	No	FL resident	04/09/20
17,659	Jefferson	67	Male	No		Yes	FL resident	04/11/20
17,660	Jefferson	95	Male	No		Yes	FL resident	04/11/20
17,661	Jefferson	89	Male	No		Yes	FL resident	04/11/20
17,662	Jefferson	47	Female	No		Yes	FL resident	04/15/20
17,663	Jefferson	57	Male	No		Yes	FL resident	04/15/20
17,664	Jefferson	81	Female	No		Yes	FL resident	04/15/20
17,665	Jefferson	58	Male	No		Yes	FL resident	04/15/20
17,666	Jefferson	77	Female	No		Yes	FL resident	04/15/20
17,667	Jefferson	66	Female	No		Yes	FL resident	04/15/20
17,668	Jefferson	66	Male	No		Yes	FL resident	04/15/20
17,669	Jefferson	58	Female	No		Yes	FL resident	04/15/20
17,670	Jefferson	73	Female	No		Yes	FL resident	04/15/20
17,671	Jefferson	55	Male	Yes	FL; GA	Unknown	FL resident	04/16/20
17,672	Jefferson	87	Female	No		Yes	FL resident	04/17/20
17,673	Jefferson	67	Male	Unknown		Yes	FL resident	04/18/20
17,674	Jefferson	56	Male	No		Yes	FL resident	04/18/20
17,675	Jefferson	37	Male	Yes	AL	Unknown	Non-FL resident	04/07/20
17,676	Jefferson	22	Male	Unknown		No	Non-FL resident	04/13/20
17,677	Lafayette	47	Female	No		Unknown	FL resident	04/08/20
17,678	Lake	75	Female	Yes	FL; NY	Yes	FL resident	03/13/20
17,679	Lake	56	Male	Yes	CO; FL	Yes	FL resident	03/17/20
17,680	Lake	26	Male	No		Yes	FL resident	03/19/20
17,681	Lake	80	Male	Yes	BELIZE; CARIBBEAN; FL	No	FL resident	03/21/20
17,682	Lake	48	Male	No		No	FL resident	03/21/20
17,683	Lake	34	Male	No		Unknown	FL resident	03/22/20
17,684	Lake	75	Male	Yes	SPAIN	No	FL resident	03/22/20
17,685	Lake	43	Female	No		Yes	FL resident	03/22/20
17,686	Lake	63	Female	No		No	FL resident	03/23/20
17,687	Lake	70	Female	Yes	FL; NY	Yes	FL resident	03/23/20



# Coronavirus: line list of cases

Data verified as of Apr 20, 2020 at 10 AM

Data in this report are provisional and subject to change.

Case	County	Age	Gender	Travel related	Travel detail	Contact with a confirmed case	Jurisdiction	Date case counted
17,688	Lake	21	Female	No		No	FL resident	03/23/20
17,689	Lake	37	Male	Yes	EUROPE	No	FL resident	03/24/20
17,690	Lake	74	Male	Yes	FL; MEXICO	Yes	FL resident	03/24/20
17,691	Lake	63	Female	Yes	AFRICA; NETHERLANDS; ZIMBABWE	Yes	FL resident	03/24/20
17,692	Lake	55	Female	No		Yes	FL resident	03/24/20
17,693	Lake	74	Female	Yes	EUROPE	Yes	FL resident	03/25/20
17,694	Lake	48	Female	Yes	DOMINICAN REPUBLIC; FL	No	FL resident	03/25/20
17,695	Lake	76	Male	No		No	FL resident	03/25/20
17,696	Lake	81	Female	Yes	EUROPE	Unknown	FL resident	03/26/20
17,697	Lake	72	Male	Yes	TX	Yes	FL resident	03/26/20
17,698	Lake	56	Male	No		Yes	FL resident	03/27/20
17,699	Lake	78	Male	No		No	FL resident	03/27/20
17,700	Lake	51	Male	Yes	FL; LA; MI; NY	Yes	FL resident	03/27/20
17,701	Lake	40	Female	No		No	FL resident	03/27/20
17,702	Lake	37	Male	No		Yes	FL resident	03/27/20
17,703	Lake	55	Female	No		No	FL resident	03/27/20
17,704	Lake	22	Female	No		Yes	FL resident	03/28/20
17,705	Lake	66	Male	No		Yes	FL resident	03/28/20
17,706	Lake	60	Female	Yes	TN	Yes	FL resident	03/28/20
17,707	Lake	48	Male	No		Unknown	FL resident	03/28/20
17,708	Lake	58	Female	No		Yes	FL resident	03/28/20
17,709	Lake	75	Male	Yes	NY	Yes	FL resident	03/28/20
17,710	Lake	68	Female	Yes	AUSTRALIA	Unknown	FL resident	03/29/20
17,711	Lake	77	Female	Yes	ECUADOR; FL	Yes	FL resident	03/29/20
17,712	Lake	62	Male	Yes	CA; FL; NV; WA	No	FL resident	03/29/20
17,713	Lake	39	Female	No		Yes	FL resident	03/29/20
17,714	Lake	84	Male	Yes	ECUADOR; FL	Yes	FL resident	03/29/20
17,715	Lake	61	Female	No		Yes	FL resident	03/29/20
17,716	Lake	54	Male	No		Unknown	FL resident	03/29/20
17,717	Lake	70	Female	No		No	FL resident	03/29/20
17,718	Lake	77	Male	Yes	CT; FL; VA	No	FL resident	03/30/20
17,719	Lake	78	Male	No		Yes	FL resident	03/30/20
17,720	Lake	62	Female	Yes	FL; NY	No	FL resident	03/30/20
17,721	Lake	17	Male	No		Yes	FL resident	03/30/20
17,722	Lake	61	Female	No		No	FL resident	03/30/20
17,723	Lake	49	Female	No		No	FL resident	03/30/20
17,724	Lake	32	Female	Yes	FL; MA	No	FL resident	03/30/20
17,725	Lake	79	Female	No		Yes	FL resident	03/30/20
17,726	Lake	51	Female	Yes	ECUADOR; FL	Yes	FL resident	03/31/20
17,727	Lake	51	Male	No		Yes	FL resident	03/31/20
17,728	Lake	72	Female	Yes	FL; NJ	Yes	FL resident	03/31/20
17,729	Lake	52	Male	No		Yes	FL resident	03/31/20
17,730	Lake	64	Male	No		Yes	FL resident	03/31/20
17,731	Lake	54	Female	No		No	FL resident	03/31/20
17,732	Lake	58	Female	Yes	CO; FL	No	FL resident	03/31/20
17,733	Lake	69	Male	Yes	FL; NJ	Yes	FL resident	03/31/20
17,734	Lake	64	Male	Yes	FRANCE; NETHERLANDS; SOUTH AFRICA; ZAMBIA; ZIMBABWE	Yes	FL resident	04/01/20
17,735	Lake	47	Female	No		No	FL resident	04/01/20
17,736	Lake	48	Male	No		No	FL resident	04/01/20
17,737	Lake	64	Female	No		Yes	FL resident	04/01/20
17,738	Lake	82	Female	Yes	FL; FRANCE; PUERTO RICO	Yes	FL resident	04/01/20
17,739	Lake	72	Male	No		Yes	FL resident	04/01/20
17,740	Lake	31	Male	No		Yes	FL resident	04/01/20
17,741	Lake	45	Female	Unknown		Unknown	FL resident	04/01/20
17,742	Lake	74	Male	No		Yes	FL resident	04/01/20
17,743	Lake	86	Male	Yes	FL; FRANCE; PUERTO RICO	Yes	FL resident	04/01/20
17,744	Lake	70	Female	No		Yes	FL resident	04/01/20
17,745	Lake	67	Male	No		Yes	FL resident	04/01/20
17,746	Lake	44	Female	Yes	FL; NY	No	FL resident	04/02/20
17,747	Lake	72	Male	No		No	FL resident	04/02/20

# Coronavirus: line list of cases

Data verified as of Apr 20, 2020 at 10 AM

Data in this report are provisional and subject to change.

Case	County	Age	Gender	Travel related	Travel detail	Contact with a confirmed case	Jurisdiction	Date case counted
17,748	Lake	49	Female	No		Yes	FL resident	04/02/20
17,749	Lake	51	Male	No		No	FL resident	04/02/20
17,750	Lake	74	Female	No		Yes	FL resident	04/02/20
17,751	Lake	69	Female	No		Yes	FL resident	04/02/20
17,752	Lake	53	Male	Yes	FL; NY	No	FL resident	04/02/20
17,753	Lake	72	Female	No		Yes	FL resident	04/02/20
17,754	Lake	50	Male	No		Yes	FL resident	04/02/20
17,755	Lake	50	Female	Yes	FL; NY	Yes	FL resident	04/03/20
17,756	Lake	38	Female	No		Unknown	FL resident	04/03/20
17,757	Lake	51	Female	Yes	EUROPE	Yes	FL resident	04/03/20
17,758	Lake	38	Female	No		Yes	FL resident	04/03/20
17,759	Lake	64	Male	No		Unknown	FL resident	04/03/20
17,760	Lake	67	Male	No		Unknown	FL resident	04/03/20
17,761	Lake	71	Male	No		Yes	FL resident	04/04/20
17,762	Lake	71	Male	No		Yes	FL resident	04/04/20
17,763	Lake	32	Female	No		Yes	FL resident	04/04/20
17,764	Lake	73	Male	Yes	FL; NY	No	FL resident	04/04/20
17,765	Lake	61	Female	No		Yes	FL resident	04/04/20
17,766	Lake	68	Male	Yes	FL; NY	Yes	FL resident	04/04/20
17,767	Lake	64	Male	No		Yes	FL resident	04/04/20
17,768	Lake	59	Female	No		Yes	FL resident	04/04/20
17,769	Lake	69	Female	No		Yes	FL resident	04/05/20
17,770	Lake	39	Female	No		No	FL resident	04/05/20
17,771	Lake	37	Female	No		No	FL resident	04/05/20
17,772	Lake	56	Female	No		Yes	FL resident	04/05/20
17,773	Lake	53	Female	Yes	DC; FL; NY; UNKNOWN	No	FL resident	04/06/20
17,774	Lake	35	Female	No		No	FL resident	04/06/20
17,775	Lake	49	Female	No		Yes	FL resident	04/06/20
17,776	Lake	78	Male	Yes	FL; MA	No	FL resident	04/06/20
17,777	Lake	35	Female	No		Yes	FL resident	04/06/20
17,778	Lake	82	Female	No		Yes	FL resident	04/06/20
17,779	Lake	77	Male	No		No	FL resident	04/06/20
17,780	Lake	79	Male	No		Yes	FL resident	04/06/20
17,781	Lake	40	Female	No		Yes	FL resident	04/06/20
17,782	Lake	78	Male	Yes	ECUADOR	Yes	FL resident	04/06/20
17,783	Lake	63	Male	No		Yes	FL resident	04/07/20
17,784	Lake	59	Male	No		Yes	FL resident	04/07/20
17,785	Lake	21	Male	No		Unknown	FL resident	04/07/20
17,786	Lake	68	Female	No		Yes	FL resident	04/07/20
17,787	Lake	49	Male	Yes	FL; PUERTO RICO	Yes	FL resident	04/07/20
17,788	Lake	42	Female	No		Yes	FL resident	04/07/20
17,789	Lake	45	Male	Unknown		Unknown	FL resident	04/07/20
17,790	Lake	55	Male	Unknown		Unknown	FL resident	04/08/20
17,791	Lake	11	Male	No		Yes	FL resident	04/08/20
17,792	Lake	30	Male	No		Yes	FL resident	04/08/20
17,793	Lake	41	Female	Yes	FL; NY	Yes	FL resident	04/08/20
17,794	Lake	69	Male	No		Yes	FL resident	04/08/20
17,795	Lake	69	Female	Yes	FL; NY	Yes	FL resident	04/08/20
17,796	Lake	48	Male	No		No	FL resident	04/08/20
17,797	Lake	79	Female	No		Yes	FL resident	04/08/20
17,798	Lake	35	Female	Yes	FL; NY	Yes	FL resident	04/08/20
17,799	Lake	30	Female	No		Yes	FL resident	04/08/20
17,800	Lake	25	Female	No		Yes	FL resident	04/08/20
17,801	Lake	31	Male	No		Yes	FL resident	04/08/20
17,802	Lake	11	Male	No		Yes	FL resident	04/09/20
17,803	Lake	39	Female	Yes	MA	Yes	FL resident	04/09/20
17,804	Lake	44	Male	No		Yes	FL resident	04/09/20
17,805	Lake	36	Male	No		No	FL resident	04/09/20
17,806	Lake	13	Male	No		Yes	FL resident	04/09/20
17,807	Lake	64	Male	Yes	FL; NY	Yes	FL resident	04/09/20
17,808	Lake	69	Female	No		Yes	FL resident	04/10/20
17,809	Lake	74	Female	Yes	ECUADOR; FL	Yes	FL resident	04/10/20

# Coronavirus: line list of cases

Data verified as of Apr 20, 2020 at 10 AM

Data in this report are provisional and subject to change.

Case	County	Age	Gender	Travel related	Travel detail	Contact with a confirmed case	Jurisdiction	Date case counted
17,810	Lake	61	Male	Yes	FL; NY	Yes	FL resident	04/10/20
17,811	Lake	55	Male	Unknown		Unknown	FL resident	04/10/20
17,812	Lake	60	Male	Yes	FL; NC	Yes	FL resident	04/10/20
17,813	Lake	41	Male	No		No	FL resident	04/10/20
17,814	Lake	36	Female	No		Yes	FL resident	04/10/20
17,815	Lake	79	Female	No		No	FL resident	04/10/20
17,816	Lake	81	Female	No		Yes	FL resident	04/10/20
17,817	Lake	39	Female	No		No	FL resident	04/11/20
17,818	Lake	44	Female	No		Yes	FL resident	04/11/20
17,819	Lake	79	Female	No		No	FL resident	04/12/20
17,820	Lake	51	Female	No		No	FL resident	04/12/20
17,821	Lake	31	Female	No		Yes	FL resident	04/12/20
17,822	Lake	45	Male	No		Yes	FL resident	04/12/20
17,823	Lake	82	Female	Yes	NY	No	FL resident	04/12/20
17,824	Lake	29	Male	No		Yes	FL resident	04/13/20
17,825	Lake	52	Male	No		No	FL resident	04/13/20
17,826	Lake	32	Male	No		Yes	FL resident	04/13/20
17,827	Lake	83	Female	No		No	FL resident	04/13/20
17,828	Lake	41	Male	No		No	FL resident	04/13/20
17,829	Lake	75	Female	No		Yes	FL resident	04/13/20
17,830	Lake	45	Female	No		Yes	FL resident	04/13/20
17,831	Lake	72	Female	Yes	FL; NY	Yes	FL resident	04/14/20
17,832	Lake	24	Female	Unknown		Yes	FL resident	04/14/20
17,833	Lake	24	Female	Unknown		Yes	FL resident	04/14/20
17,834	Lake	48	Male	Unknown		Yes	FL resident	04/14/20
17,835	Lake	66	Female	No		No	FL resident	04/15/20
17,836	Lake	77	Male	Unknown		Yes	FL resident	04/15/20
17,837	Lake	13	Male	No		Yes	FL resident	04/15/20
17,838	Lake	72	Male	No		No	FL resident	04/15/20
17,839	Lake	71	Male	No		Yes	FL resident	04/15/20
17,840	Lake	7	Male	Unknown		Unknown	FL resident	04/15/20
17,841	Lake	57	Male	No		Yes	FL resident	04/15/20
17,842	Lake	36	Female	No		Yes	FL resident	04/15/20
17,843	Lake	28	Female	No		Yes	FL resident	04/15/20
17,844	Lake	48	Male	Unknown		Unknown	FL resident	04/15/20
17,845	Lake	83	Male	Unknown		Unknown	FL resident	04/15/20
17,846	Lake	56	Female	Unknown		Unknown	FL resident	04/15/20
17,847	Lake	42	Female	No		Yes	FL resident	04/15/20
17,848	Lake	47	Male	No		Yes	FL resident	04/15/20
17,849	Lake	40	Female	Unknown		Unknown	FL resident	04/16/20
17,850	Lake	1	Male	No		No	FL resident	04/16/20
17,851	Lake	47	Female	No		Yes	FL resident	04/16/20
17,852	Lake	85	Male	Unknown		Unknown	FL resident	04/17/20
17,853	Lake	49	Female	Unknown		Unknown	FL resident	04/17/20
17,854	Lake	57	Female	Unknown		Yes	FL resident	04/17/20
17,855	Lake	28	Female	Unknown		Yes	FL resident	04/17/20
17,856	Lake	19	Female	Unknown		Yes	FL resident	04/17/20
17,857	Lake	35	Male	No		Yes	FL resident	04/17/20
17,858	Lake	41	Male	Unknown		Unknown	FL resident	04/17/20
17,859	Lake	16	Male	Unknown		Yes	FL resident	04/17/20
17,860	Lake	47	Female	Unknown		Yes	FL resident	04/17/20
17,861	Lake	13	Female	No		Yes	FL resident	04/17/20
17,862	Lake	25	Female	No		Yes	FL resident	04/17/20
17,863	Lake	22	Male	No		Yes	FL resident	04/17/20
17,864	Lake	27	Female	No		Yes	FL resident	04/18/20
17,865	Lake	36	Female	Unknown		Unknown	FL resident	04/18/20
17,866	Lake	43	Male	No		Yes	FL resident	04/18/20
17,867	Lake	21	Male	Unknown		Unknown	FL resident	04/18/20
17,868	Lake	31	Female	Unknown		Unknown	FL resident	04/18/20
17,869	Lake	67	Female	Unknown		Yes	FL resident	04/18/20
17,870	Lake	34	Male	Unknown		Yes	FL resident	04/18/20
17,871	Lake	20	Male	Unknown		Unknown	FL resident	04/19/20

# Coronavirus: line list of cases

Data verified as of Apr 20, 2020 at 10 AM

Data in this report are provisional and subject to change.

Case	County	Age	Gender	Travel related	Travel detail	Contact with a confirmed case	Jurisdiction	Date case counted
17,872	Lake	69	Male	Unknown		Unknown	FL resident	04/19/20
17,873	Lake	33	Female	Unknown		Unknown	FL resident	04/19/20
17,874	Lake	61	Male	Unknown		Unknown	FL resident	04/20/20
17,875	Lake	72	Male	No		No	Non-FL resident	03/24/20
17,876	Lake	69	Female	Yes	TX	Yes	Non-FL resident	03/25/20
17,877	Lake	78	Female	No		Yes	Non-FL resident	03/26/20
17,878	Lake	57	Male	Yes	FL; NY	No	Non-FL resident	03/26/20
17,879	Lake	81	Male	Yes	FL; NJ	Yes	Non-FL resident	03/31/20
17,880	Lake	21	Female	Yes	FL; MA	No	Non-FL resident	03/31/20
17,881	Lake	77	Male	Yes	NY	Yes	Non-FL resident	03/31/20
17,882	Lake	45	Female	Yes	FL; NY	Yes	Non-FL resident	04/05/20
17,883	Lake	76	Male	No		Yes	Non-FL resident	04/12/20
17,884	Lake	6	Male	Yes	FL; NY	Yes	Non-FL resident	04/15/20
17,885	Lake	52	Male	Yes	FL; NY	Yes	Non-FL resident	04/16/20
17,886	Lake	38	Male	Unknown		Unknown	Non-FL resident	04/18/20
17,887	Lake	47	Female	Unknown		Unknown	Non-FL resident	04/19/20
17,888	Lee	77	Female	Yes	DOMINICAN REPUBLIC	Yes	FL resident	03/07/20
17,889	Lee	77	Male	Yes	DOMINICAN REPUBLIC	Yes	FL resident	03/07/20
17,890	Lee	77	Male	No		Yes	FL resident	03/13/20
17,891	Lee	72	Female	Yes	MA; NH	Yes	FL resident	03/14/20
17,892	Lee	65	Female	Yes	FL; JAMAICA	Yes	FL resident	03/15/20
17,893	Lee	66	Male	Yes	COLOMBIA; ECUADOR	Unknown	FL resident	03/16/20
17,894	Lee	79	Male	No		Yes	FL resident	03/17/20
17,895	Lee	67	Male	No		No	FL resident	03/17/20
17,896	Lee	69	Male	No		Yes	FL resident	03/18/20
17,897	Lee	80	Male	No		Yes	FL resident	03/18/20
17,898	Lee	72	Female	No		Yes	FL resident	03/19/20
17,899	Lee	67	Male	No		Yes	FL resident	03/19/20
17,900	Lee	23	Male	Yes	TN	Yes	FL resident	03/20/20
17,901	Lee	60	Male	No		Yes	FL resident	03/21/20
17,902	Lee	73	Male	Unknown		Yes	FL resident	03/21/20
17,903	Lee	59	Female	No		No	FL resident	03/21/20
17,904	Lee	89	Female	Yes	FL; NY	No	FL resident	03/21/20
17,905	Lee	21	Female	Yes	SPAIN	No	FL resident	03/22/20
17,906	Lee	57	Female	No		Yes	FL resident	03/22/20
17,907	Lee	67	Male	No		Yes	FL resident	03/22/20
17,908	Lee	70	Male	No		Yes	FL resident	03/22/20
17,909	Lee	90	Female	No		Yes	FL resident	03/22/20
17,910	Lee	65	Female	No		Yes	FL resident	03/22/20
17,911	Lee	75	Female	No		Yes	FL resident	03/22/20
17,912	Lee	75	Male	No		Yes	FL resident	03/22/20
17,913	Lee	32	Male	No		No	FL resident	03/22/20
17,914	Lee	75	Female	Unknown		No	FL resident	03/22/20
17,915	Lee	35	Male	No		No	FL resident	03/23/20
17,916	Lee	56	Male	No		No	FL resident	03/24/20
17,917	Lee	67	Male	No		No	FL resident	03/24/20
17,918	Lee	82	Male	No		Yes	FL resident	03/24/20
17,919	Lee	40	Male	No		Unknown	FL resident	03/24/20
17,920	Lee	65	Male	No		Yes	FL resident	03/24/20
17,921	Lee	79	Male	No		Yes	FL resident	03/24/20
17,922	Lee	75	Female	No		Yes	FL resident	03/24/20
17,923	Lee	75	Male	No		Yes	FL resident	03/24/20
17,924	Lee	50	Female	No		Yes	FL resident	03/24/20
17,925	Lee	32	Female	Yes	NY	Yes	FL resident	03/25/20
17,926	Lee	36	Male	No		No	FL resident	03/25/20
17,927	Lee	56	Male	Yes	CO	Yes	FL resident	03/25/20
17,928	Lee	10	Male	Yes	CO; FL	No	FL resident	03/25/20
17,929	Lee	39	Male	No		Yes	FL resident	03/25/20
17,930	Lee	67	Male	No		No	FL resident	03/25/20
17,931	Lee	30	Female	No		No	FL resident	03/25/20
17,932	Lee	51	Male	No		No	FL resident	03/25/20
17,933	Lee	36	Male	No		Yes	FL resident	03/25/20



# Coronavirus: line list of cases

Data verified as of Apr 20, 2020 at 10 AM

Data in this report are provisional and subject to change.

Case	County	Age	Gender	Travel related	Travel detail	Contact with a confirmed case	Jurisdiction	Date case counted
17,934	Lee	33	Female	No		Yes	FL resident	03/25/20
17,935	Lee	52	Male	Unknown		Yes	FL resident	03/25/20
17,936	Lee	68	Male	No		Unknown	FL resident	03/25/20
17,937	Lee	79	Male	No		Yes	FL resident	03/25/20
17,938	Lee	61	Female	Unknown		Yes	FL resident	03/26/20
17,939	Lee	61	Male	No		No	FL resident	03/26/20
17,940	Lee	63	Female	No		Yes	FL resident	03/26/20
17,941	Lee	35	Male	No		No	FL resident	03/26/20
17,942	Lee	32	Female	Yes	CO; FL	Unknown	FL resident	03/26/20
17,943	Lee	19	Female	Yes	FRANCE; UNITED KINGDOM	No	FL resident	03/26/20
17,944	Lee	79	Female	No		Yes	FL resident	03/26/20
17,945	Lee	66	Male	No		Yes	FL resident	03/26/20
17,946	Lee	94	Male	No		No	FL resident	03/26/20
17,947	Lee	34	Male	No		Yes	FL resident	03/26/20
17,948	Lee	55	Female	No		No	FL resident	03/26/20
17,949	Lee	23	Female	No		Yes	FL resident	03/26/20
17,950	Lee	66	Female	No		Yes	FL resident	03/26/20
17,951	Lee	76	Male	Yes	AUSTRALIA	Unknown	FL resident	03/26/20
17,952	Lee	38	Female	No		No	FL resident	03/26/20
17,953	Lee	76	Male	No		Unknown	FL resident	03/26/20
17,954	Lee	54	Female	No		Yes	FL resident	03/26/20
17,955	Lee	70	Female	No		Yes	FL resident	03/26/20
17,956	Lee	37	Male	No		No	FL resident	03/26/20
17,957	Lee	80	Male	No		Yes	FL resident	03/26/20
17,958	Lee	71	Male	No		Yes	FL resident	03/26/20
17,959	Lee	64	Female	Unknown		No	FL resident	03/27/20
17,960	Lee	72	Male	No		Unknown	FL resident	03/27/20
17,961	Lee	30	Male	Yes	NY	Yes	FL resident	03/27/20
17,962	Lee	22	Female	Yes	TN	Yes	FL resident	03/27/20
17,963	Lee	64	Male	Yes	CARIBBEAN; FL; JAMAICA	No	FL resident	03/27/20
17,964	Lee	75	Male	Yes	CARIBBEAN; FL	Yes	FL resident	03/27/20
17,965	Lee	65	Male	No		No	FL resident	03/27/20
17,966	Lee	36	Male	Unknown		Yes	FL resident	03/27/20
17,967	Lee	48	Female	No		Yes	FL resident	03/27/20
17,968	Lee	75	Male	Unknown		Yes	FL resident	03/27/20
17,969	Lee	60	Male	No		Yes	FL resident	03/27/20
17,970	Lee	54	Female	No		Yes	FL resident	03/27/20
17,971	Lee	57	Female	No		Yes	FL resident	03/27/20
17,972	Lee	64	Male	No		Yes	FL resident	03/27/20
17,973	Lee	69	Female	Yes	ECUADOR	No	FL resident	03/27/20
17,974	Lee	83	Male	No		No	FL resident	03/27/20
17,975	Lee	76	Female	No		No	FL resident	03/27/20
17,976	Lee	44	Female	No		Yes	FL resident	03/27/20
17,977	Lee	77	Male	Yes	FL; NY	Yes	FL resident	03/27/20
17,978	Lee	72	Male	No		Yes	FL resident	03/28/20
17,979	Lee	50	Male	No		No	FL resident	03/28/20
17,980	Lee	29	Male	Yes	HAITI; MEXICO	No	FL resident	03/28/20
17,981	Lee	57	Male	No		Yes	FL resident	03/28/20
17,982	Lee	75	Male	No		Yes	FL resident	03/28/20
17,983	Lee	21	Female	Yes	FL; MI	No	FL resident	03/28/20
17,984	Lee	39	Female	No		Yes	FL resident	03/28/20
17,985	Lee	78	Male	Yes	FL; OH	No	FL resident	03/28/20
17,986	Lee	77	Female	No		Yes	FL resident	03/28/20
17,987	Lee	80	Female	No		No	FL resident	03/28/20
17,988	Lee	90	Male	Yes	Bahamas; Belize; FL; Honduras; Mexico	Yes	FL resident	03/28/20
17,989	Lee	79	Female	No		No	FL resident	03/28/20
17,990	Lee	62	Female	No		Yes	FL resident	03/28/20
17,991	Lee	62	Male	No		Yes	FL resident	03/28/20
17,992	Lee	43	Female	No		Yes	FL resident	03/28/20
17,993	Lee	41	Female	No		No	FL resident	03/28/20
17,994	Lee	64	Female	Yes	FL; IN	No	FL resident	03/28/20

# Coronavirus: line list of cases

Data verified as of Apr 20, 2020 at 10 AM

Data in this report are provisional and subject to change.

Case	County	Age	Gender	Travel related	Travel detail	Contact with a confirmed case	Jurisdiction	Date case counted
17,995	Lee	76	Female	No		Yes	FL resident	03/28/20
17,996	Lee	69	Male	No		Yes	FL resident	03/28/20
17,997	Lee	20	Female	Yes	CUBA	Yes	FL resident	03/28/20
17,998	Lee	68	Male	No		No	FL resident	03/28/20
17,999	Lee	75	Female	Yes	FL; UNKNOWN	Yes	FL resident	03/28/20
18,000	Lee	28	Female	No		Yes	FL resident	03/28/20
18,001	Lee	22	Female	No		Yes	FL resident	03/28/20
18,002	Lee	52	Male	No		No	FL resident	03/28/20
18,003	Lee	29	Male	No		No	FL resident	03/28/20
18,004	Lee	56	Female	No		Yes	FL resident	03/29/20
18,005	Lee	77	Male	No		No	FL resident	03/29/20
18,006	Lee	71	Male	Yes	FL; GA; MA	No	FL resident	03/29/20
18,007	Lee	84	Female	Yes	CARIBBEAN; FL	No	FL resident	03/29/20
18,008	Lee	22	Female	Yes	FL; MEXICO	No	FL resident	03/29/20
18,009	Lee	25	Female	Yes	FL; MA	No	FL resident	03/29/20
18,010	Lee	57	Female	Unknown		Yes	FL resident	03/29/20
18,011	Lee	40	Male	No		Yes	FL resident	03/29/20
18,012	Lee	52	Male	Yes	FL; MA	No	FL resident	03/29/20
18,013	Lee	57	Female	No		Yes	FL resident	03/29/20
18,014	Lee	53	Female	Yes	Caribbean; FL	Yes	FL resident	03/29/20
18,015	Lee	33	Female	No		Yes	FL resident	03/29/20
18,016	Lee	67	Male	Unknown		Unknown	FL resident	03/29/20
18,017	Lee	57	Male	No		Yes	FL resident	03/29/20
18,018	Lee	63	Male	Unknown		No	FL resident	03/29/20
18,019	Lee	60	Male	Unknown		No	FL resident	03/29/20
18,020	Lee	75	Male	No		No	FL resident	03/29/20
18,021	Lee	72	Female	Unknown		Yes	FL resident	03/29/20
18,022	Lee	57	Female	Yes	NJ	Yes	FL resident	03/29/20
18,023	Lee	70	Female	Yes	FL; MD; NC	No	FL resident	03/29/20
18,024	Lee	61	Female	Unknown		Yes	FL resident	03/29/20
18,025	Lee	28	Male	Yes	Caribbean; FL	Unknown	FL resident	03/29/20
18,026	Lee	56	Male	No		No	FL resident	03/29/20
18,027	Lee	46	Male	No		Yes	FL resident	03/29/20
18,028	Lee	46	Female	No		Yes	FL resident	03/29/20
18,029	Lee	70	Female	No		Yes	FL resident	03/29/20
18,030	Lee	33	Male	Unknown		No	FL resident	03/29/20
18,031	Lee	44	Female	Yes	CO; FL	Yes	FL resident	03/29/20
18,032	Lee	51	Male	Unknown		Yes	FL resident	03/30/20
18,033	Lee	72	Female	No		Yes	FL resident	03/30/20
18,034	Lee	79	Female	Yes	FL; NJ	No	FL resident	03/30/20
18,035	Lee	72	Male	No		No	FL resident	03/30/20
18,036	Lee	54	Female	No		Unknown	FL resident	03/30/20
18,037	Lee	52	Female	Yes	FL; INDIA	No	FL resident	03/30/20
18,038	Lee	71	Male	No		Yes	FL resident	03/30/20
18,039	Lee	63	Male	Unknown		Unknown	FL resident	03/30/20
18,040	Lee	22	Female	Yes	FL; NY	Yes	FL resident	03/30/20
18,041	Lee	72	Female	No		Unknown	FL resident	03/30/20
18,042	Lee	37	Female	Yes	FL; NY	Unknown	FL resident	03/30/20
18,043	Lee	29	Female	Unknown		Unknown	FL resident	03/30/20
18,044	Lee	85	Male	No		Yes	FL resident	03/30/20
18,045	Lee	71	Male	No		Yes	FL resident	03/30/20
18,046	Lee	73	Male	No		Yes	FL resident	03/30/20
18,047	Lee	96	Male	Unknown		Unknown	FL resident	03/30/20
18,048	Lee	34	Male	No			FL resident	03/30/20
18,049	Lee	55	Female	No		Yes	FL resident	03/30/20
18,050	Lee	59	Female	Unknown		Unknown	FL resident	03/30/20
18,051	Lee	65	Female	Unknown		Unknown	FL resident	03/30/20
18,052	Lee	74	Male	No		Yes	FL resident	03/30/20
18,053	Lee	83	Male	Unknown		No	FL resident	03/30/20
18,054	Lee	72	Female	No		Yes	FL resident	03/30/20
18,055	Lee	72	Female	Unknown		Yes	FL resident	03/31/20
18,056	Lee	76	Female	Yes	ARGENTINA; CHILE	No	FL resident	03/31/20

# Coronavirus: line list of cases

Data verified as of Apr 20, 2020 at 10 AM

Data in this report are provisional and subject to change.

Case	County	Age	Gender	Travel related	Travel detail	Contact with a confirmed case	Jurisdiction	Date case counted
18,057	Lee	64	Male	No		Yes	FL resident	03/31/20
18,058	Lee	29	Female	No		Yes	FL resident	03/31/20
18,059	Lee	59	Female	No		No	FL resident	03/31/20
18,060	Lee	26	Female	No		Yes	FL resident	03/31/20
18,061	Lee	49	Female	No		No	FL resident	03/31/20
18,062	Lee	34	Female	No		No	FL resident	03/31/20
18,063	Lee	32	Male	No		Yes	FL resident	03/31/20
18,064	Lee	37	Female	No		Yes	FL resident	03/31/20
18,065	Lee	96	Female	No		Unknown	FL resident	03/31/20
18,066	Lee	44	Female	No		Yes	FL resident	03/31/20
18,067	Lee	50	Female	No		Yes	FL resident	03/31/20
18,068	Lee	51	Male	No		Yes	FL resident	03/31/20
18,069	Lee	23	Female	No		No	FL resident	03/31/20
18,070	Lee	70	Male	No		No	FL resident	03/31/20
18,071	Lee	75	Male	Unknown		Yes	FL resident	03/31/20
18,072	Lee	77	Female	Unknown		No	FL resident	03/31/20
18,073	Lee	58	Male	Yes	CA; FL	No	FL resident	03/31/20
18,074	Lee	30	Female	No		Yes	FL resident	03/31/20
18,075	Lee	62	Male	Yes	FL; NY	Yes	FL resident	03/31/20
18,076	Lee	37	Female	No		Yes	FL resident	03/31/20
18,077	Lee	86	Female	No		Yes	FL resident	03/31/20
18,078	Lee	46	Male	Unknown		Unknown	FL resident	03/31/20
18,079	Lee	28	Female	No		Unknown	FL resident	03/31/20
18,080	Lee	40	Male	No		No	FL resident	03/31/20
18,081	Lee	59	Female	No		Yes	FL resident	03/31/20
18,082	Lee	65	Male	Unknown		No	FL resident	03/31/20
18,083	Lee	74	Female	Yes	FL; NH	Yes	FL resident	03/31/20
18,084	Lee	31	Male	No		No	FL resident	03/31/20
18,085	Lee	45	Female	Unknown		Unknown	FL resident	03/31/20
18,086	Lee	26	Female	No		Yes	FL resident	03/31/20
18,087	Lee	36	Female	Unknown		Yes	FL resident	03/31/20
18,088	Lee	32	Female	No		Yes	FL resident	03/31/20
18,089	Lee	55	Female	No		No	FL resident	04/01/20
18,090	Lee	66	Male	Yes	FL; NJ; NY	No	FL resident	04/01/20
18,091	Lee	54	Female	No		No	FL resident	04/01/20
18,092	Lee	62	Female	No		Yes	FL resident	04/01/20
18,093	Lee	74	Male	Yes	NY	No	FL resident	04/01/20
18,094	Lee	33	Female	No		Yes	FL resident	04/01/20
18,095	Lee	85	Male	No		No	FL resident	04/01/20
18,096	Lee	61	Male	No			FL resident	04/01/20
18,097	Lee	54	Female	No		Yes	FL resident	04/01/20
18,098	Lee	35	Male	Unknown		Yes	FL resident	04/01/20
18,099	Lee	72	Male	No		No	FL resident	04/01/20
18,100	Lee	53	Male	No		No	FL resident	04/01/20
18,101	Lee	77	Female	Yes	Europe; FL	Yes	FL resident	04/01/20
18,102	Lee	78	Male	No		Yes	FL resident	04/01/20
18,103	Lee	65	Male	No		No	FL resident	04/01/20
18,104	Lee	43	Male	No		No	FL resident	04/01/20
18,105	Lee	80	Male	No		Yes	FL resident	04/01/20
18,106	Lee	34	Female	No		No	FL resident	04/01/20
18,107	Lee	56	Female	No		No	FL resident	04/01/20
18,108	Lee	25	Female	No		No	FL resident	04/01/20
18,109	Lee	69	Male	No		No	FL resident	04/01/20
18,110	Lee	56	Male	No		Yes	FL resident	04/01/20
18,111	Lee	46	Female	No		No	FL resident	04/01/20
18,112	Lee	34	Male	No		No	FL resident	04/01/20
18,113	Lee	22	Female	No		Yes	FL resident	04/01/20
18,114	Lee	48	Female	No		Yes	FL resident	04/01/20
18,115	Lee	24	Male	Unknown		Yes	FL resident	04/01/20
18,116	Lee	62	Male	No		No	FL resident	04/01/20
18,117	Lee	50	Female	No		Unknown	FL resident	04/02/20
18,118	Lee	44	Male	No		Yes	FL resident	04/02/20

# Coronavirus: line list of cases

Data verified as of Apr 20, 2020 at 10 AM

Data in this report are provisional and subject to change.

Case	County	Age	Gender	Travel related	Travel detail	Contact with a confirmed case	Jurisdiction	Date case counted
18,119	Lee	54	Male	No		Yes	FL resident	04/02/20
18,120	Lee	85	Female	No		Yes	FL resident	04/02/20
18,121	Lee	80	Female	Yes	FL; NJ	Yes	FL resident	04/02/20
18,122	Lee	49	Female	Unknown		No	FL resident	04/02/20
18,123	Lee	73	Female	Yes	PERU	Yes	FL resident	04/02/20
18,124	Lee	72	Female	No		Yes	FL resident	04/02/20
18,125	Lee	68	Male	Unknown		Unknown	FL resident	04/02/20
18,126	Lee	33	Female	No		Yes	FL resident	04/02/20
18,127	Lee	46	Female	No		Yes	FL resident	04/02/20
18,128	Lee	47	Male	No		No	FL resident	04/02/20
18,129	Lee	46	Female	No		Yes	FL resident	04/02/20
18,130	Lee	63	Female	No		Yes	FL resident	04/02/20
18,131	Lee	58	Male	No		Yes	FL resident	04/02/20
18,132	Lee	54	Female	No		Yes	FL resident	04/02/20
18,133	Lee	43	Male	No		Yes	FL resident	04/02/20
18,134	Lee	42	Female	Unknown		Yes	FL resident	04/02/20
18,135	Lee	34	Male	Unknown		Unknown	FL resident	04/02/20
18,136	Lee	37	Female	Unknown		Yes	FL resident	04/02/20
18,137	Lee	46	Male	No		No	FL resident	04/02/20
18,138	Lee	26	Female	No		No	FL resident	04/02/20
18,139	Lee	20	Female	Yes	FL; SPAIN	Yes	FL resident	04/02/20
18,140	Lee	43	Male	Yes	FL; UNKNOWN	No	FL resident	04/02/20
18,141	Lee	58	Male	Yes	FL; KY; OH	No	FL resident	04/02/20
18,142	Lee	39	Male	No			FL resident	04/02/20
18,143	Lee	41	Unknown	Unknown		Unknown	FL resident	04/02/20
18,144	Lee	28	Male	Yes	FL; SC	No	FL resident	04/02/20
18,145	Lee	61	Male	Unknown		Unknown	FL resident	04/02/20
18,146	Lee	70	Male	No		Yes	FL resident	04/02/20
18,147	Lee	46	Female	Unknown		Unknown	FL resident	04/02/20
18,148	Lee	56	Male	Unknown			FL resident	04/02/20
18,149	Lee	60	Female	No		Yes	FL resident	04/02/20
18,150	Lee	87	Male	No		Yes	FL resident	04/02/20
18,151	Lee	46	Female	Unknown		Unknown	FL resident	04/02/20
18,152	Lee	37	Female	Unknown		Yes	FL resident	04/02/20
18,153	Lee	29	Unknown	Unknown		Unknown	FL resident	04/02/20
18,154	Lee	57	Male	No		No	FL resident	04/02/20
18,155	Lee	74	Male	No		Yes	FL resident	04/03/20
18,156	Lee	47	Male	No		No	FL resident	04/03/20
18,157	Lee	57	Female	No		Yes	FL resident	04/03/20
18,158	Lee	76	Male	Unknown		Unknown	FL resident	04/03/20
18,159	Lee	60	Male	No		Yes	FL resident	04/03/20
18,160	Lee	54	Male	No		No	FL resident	04/03/20
18,161	Lee	67	Female	Yes	CARIBBEAN; FL	Yes	FL resident	04/03/20
18,162	Lee	66	Male	Yes	PERU	Yes	FL resident	04/03/20
18,163	Lee	65	Male	No		No	FL resident	04/03/20
18,164	Lee	71	Female	No		No	FL resident	04/03/20
18,165	Lee	36	Male	No		Yes	FL resident	04/03/20
18,166	Lee	73	Male	No		No	FL resident	04/03/20
18,167	Lee	100	Male	No		Unknown	FL resident	04/03/20
18,168	Lee	84	Female	Unknown		Yes	FL resident	04/03/20
18,169	Lee	45	Female	Yes	IL	No	FL resident	04/03/20
18,170	Lee	35	Male	No		No	FL resident	04/03/20
18,171	Lee	40	Male	Unknown		Yes	FL resident	04/03/20
18,172	Lee	77	Female	No		No	FL resident	04/03/20
18,173	Lee	79	Male	Unknown		No	FL resident	04/03/20
18,174	Lee	31	Female	Unknown		Yes	FL resident	04/03/20
18,175	Lee	23	Female	Unknown		No	FL resident	04/03/20
18,176	Lee	49	Male	No		Yes	FL resident	04/03/20
18,177	Lee	53	Male	Unknown		No	FL resident	04/03/20
18,178	Lee	51	Female	No		Yes	FL resident	04/03/20
18,179	Lee	88	Male	Unknown		Yes	FL resident	04/03/20
18,180	Lee	44	Male	No		Yes	FL resident	04/04/20



# Coronavirus: line list of cases

Data verified as of Apr 20, 2020 at 10 AM

Data in this report are provisional and subject to change.

Case	County	Age	Gender	Travel related	Travel detail	Contact with a confirmed case	Jurisdiction	Date case counted
18,181	Lee	57	Female	Unknown		Unknown	FL resident	04/04/20
18,182	Lee	62	Female	Unknown		Unknown	FL resident	04/04/20
18,183	Lee	40	Male	Unknown			FL resident	04/04/20
18,184	Lee	32	Female	Unknown		Yes	FL resident	04/04/20
18,185	Lee	28	Male	Unknown		No	FL resident	04/04/20
18,186	Lee	18	Female	Unknown			FL resident	04/04/20
18,187	Lee	66	Female	Unknown		No	FL resident	04/04/20
18,188	Lee	54	Female	No		Yes	FL resident	04/04/20
18,189	Lee	44	Female	Unknown		Yes	FL resident	04/04/20
18,190	Lee	50	Male	Unknown		Yes	FL resident	04/04/20
18,191	Lee	74	Female	Unknown		Yes	FL resident	04/04/20
18,192	Lee	27	Female	Yes	NY	No	FL resident	04/04/20
18,193	Lee	35	Male	No		Yes	FL resident	04/04/20
18,194	Lee	66	Female	Unknown		No	FL resident	04/04/20
18,195	Lee	19	Female	Unknown		Yes	FL resident	04/04/20
18,196	Lee	79	Male	No		No	FL resident	04/04/20
18,197	Lee	42	Female	Unknown		Yes	FL resident	04/04/20
18,198	Lee	57	Female	Unknown		Yes	FL resident	04/04/20
18,199	Lee	30	Female	Unknown		No	FL resident	04/04/20
18,200	Lee	41	Male	No		Yes	FL resident	04/04/20
18,201	Lee	34	Female	Unknown		Yes	FL resident	04/04/20
18,202	Lee	45	Male	Unknown		Yes	FL resident	04/04/20
18,203	Lee	64	Female	Unknown		Yes	FL resident	04/04/20
18,204	Lee	59	Female	No		No	FL resident	04/04/20
18,205	Lee	83	Male	Unknown		Yes	FL resident	04/04/20
18,206	Lee	63	Male	Yes	FL; IL	Yes	FL resident	04/04/20
18,207	Lee	65	Female	Unknown		Yes	FL resident	04/04/20
18,208	Lee	30	Female	Yes	FL; UT	Yes	FL resident	04/04/20
18,209	Lee	70	Male	Unknown		No	FL resident	04/04/20
18,210	Lee	26	Male	No		No	FL resident	04/04/20
18,211	Lee	73	Female	No		No	FL resident	04/04/20
18,212	Lee	62	Male	No		Yes	FL resident	04/04/20
18,213	Lee	45	Female	Unknown		Unknown	FL resident	04/04/20
18,214	Lee	78	Female	No		No	FL resident	04/04/20
18,215	Lee	52	Female	Unknown		No	FL resident	04/04/20
18,216	Lee	70	Male	Unknown		Yes	FL resident	04/04/20
18,217	Lee	56	Female	Yes	FL; MEXICO	No	FL resident	04/04/20
18,218	Lee	50	Male	No		Yes	FL resident	04/04/20
18,219	Lee	60	Female	Unknown		Unknown	FL resident	04/04/20
18,220	Lee	75	Female	Unknown			FL resident	04/04/20
18,221	Lee	56	Male	Yes	CO; FL	No	FL resident	04/04/20
18,222	Lee	40	Female	Unknown		Unknown	FL resident	04/04/20
18,223	Lee	73	Male	No		Unknown	FL resident	04/04/20
18,224	Lee	75	Female	No		Yes	FL resident	04/04/20
18,225	Lee	39	Female	No		Unknown	FL resident	04/05/20
18,226	Lee	37	Female	No		No	FL resident	04/05/20
18,227	Lee	53	Male	Unknown		Yes	FL resident	04/05/20
18,228	Lee	56	Male	No		Yes	FL resident	04/05/20
18,229	Lee	72	Male	Yes	SD	Yes	FL resident	04/05/20
18,230	Lee	56	Female	Unknown		No	FL resident	04/05/20
18,231	Lee	43	Female	No		Yes	FL resident	04/05/20
18,232	Lee	51	Male	Unknown			FL resident	04/05/20
18,233	Lee	67	Female	No		No	FL resident	04/05/20
18,234	Lee	30	Male	Unknown			FL resident	04/05/20
18,235	Lee	83	Male	No		Unknown	FL resident	04/05/20
18,236	Lee	57	Male	Yes	FL; OH	Yes	FL resident	04/05/20
18,237	Lee	31	Male	No		Yes	FL resident	04/05/20
18,238	Lee	50	Female	No		Yes	FL resident	04/05/20
18,239	Lee	65	Male	Yes	FL; NY	Yes	FL resident	04/05/20
18,240	Lee	39	Male	Yes	CA; FL; IL	No	FL resident	04/05/20
18,241	Lee	18	Female	Unknown		Unknown	FL resident	04/05/20
18,242	Lee	54	Female	No		Unknown	FL resident	04/05/20

# Coronavirus: line list of cases

Data verified as of Apr 20, 2020 at 10 AM

Data in this report are provisional and subject to change.

Case	County	Age	Gender	Travel related	Travel detail	Contact with a confirmed case	Jurisdiction	Date case counted
18,243	Lee	2	Female	No		Yes	FL resident	04/05/20
18,244	Lee	34	Female	Unknown		Unknown	FL resident	04/05/20
18,245	Lee	64	Male	Yes	UT	No	FL resident	04/05/20
18,246	Lee	71	Male	No		Yes	FL resident	04/05/20
18,247	Lee	69	Female	Unknown		Yes	FL resident	04/05/20
18,248	Lee	63	Male	Yes	IL	Yes	FL resident	04/06/20
18,249	Lee	50	Female	Unknown		Yes	FL resident	04/06/20
18,250	Lee	34	Female	No		No	FL resident	04/06/20
18,251	Lee	29	Male	No		No	FL resident	04/06/20
18,252	Lee	56	Male	No		Yes	FL resident	04/06/20
18,253	Lee	75	Male	Unknown		No	FL resident	04/06/20
18,254	Lee	68	Male	No		No	FL resident	04/06/20
18,255	Lee	46	Female	Unknown		No	FL resident	04/06/20
18,256	Lee	17	Male	No		Yes	FL resident	04/06/20
18,257	Lee	62	Female	No		No	FL resident	04/06/20
18,258	Lee	80	Male	Unknown			FL resident	04/06/20
18,259	Lee	69	Female	No		No	FL resident	04/06/20
18,260	Lee	55	Male	No		No	FL resident	04/06/20
18,261	Lee	78	Female	No		Yes	FL resident	04/06/20
18,262	Lee	69	Male	Unknown		Unknown	FL resident	04/06/20
18,263	Lee	9	Female	No		Yes	FL resident	04/06/20
18,264	Lee	7	Female	Unknown			FL resident	04/06/20
18,265	Lee	68	Female	No		Yes	FL resident	04/06/20
18,266	Lee	64	Male	No		No	FL resident	04/06/20
18,267	Lee	74	Male	Yes	ARGENTINA; CHILE; SOUTH AMERICA	No	FL resident	04/06/20
18,268	Lee	72	Male	No		Yes	FL resident	04/07/20
18,269	Lee	44	Female	No		No	FL resident	04/07/20
18,270	Lee	57	Male	No		Unknown	FL resident	04/07/20
18,271	Lee	35	Female	Unknown		Yes	FL resident	04/07/20
18,272	Lee	22	Male	No		Yes	FL resident	04/07/20
18,273	Lee	57	Female	Yes	NY	Yes	FL resident	04/07/20
18,274	Lee	72	Female	Unknown		No	FL resident	04/07/20
18,275	Lee	53	Female	No		Yes	FL resident	04/07/20
18,276	Lee	49	Male	Yes	LA	No	FL resident	04/07/20
18,277	Lee	29	Female	Unknown		Yes	FL resident	04/07/20
18,278	Lee	84	Female	Yes	FL; MO	No	FL resident	04/07/20
18,279	Lee	25	Female	Unknown		Yes	FL resident	04/07/20
18,280	Lee	84	Female	No		Yes	FL resident	04/07/20
18,281	Lee	48	Female	Unknown			FL resident	04/07/20
18,282	Lee	67	Male	No		No	FL resident	04/07/20
18,283	Lee	37	Male	Unknown		Unknown	FL resident	04/07/20
18,284	Lee	40	Male	No		No	FL resident	04/07/20
18,285	Lee	64	Female	No		No	FL resident	04/07/20
18,286	Lee	57	Female	Unknown			FL resident	04/07/20
18,287	Lee	43	Female	Unknown		Yes	FL resident	04/07/20
18,288	Lee	61	Female	Unknown			FL resident	04/07/20
18,289	Lee	44	Female	No		No	FL resident	04/07/20
18,290	Lee	66	Male	Unknown			FL resident	04/07/20
18,291	Lee	86	Male	No		No	FL resident	04/07/20
18,292	Lee	42	Male	No		Unknown	FL resident	04/07/20
18,293	Lee	72	Female	No		Yes	FL resident	04/07/20
18,294	Lee	85	Male	No		Yes	FL resident	04/07/20
18,295	Lee	39	Male	Unknown			FL resident	04/07/20
18,296	Lee	39	Female	Unknown		Yes	FL resident	04/07/20
18,297	Lee	47	Male	No		Yes	FL resident	04/07/20
18,298	Lee	34	Unknown	Unknown		Yes	FL resident	04/07/20
18,299	Lee	42	Female	No		No	FL resident	04/07/20
18,300	Lee	22	Male	Yes	NY	No	FL resident	04/08/20
18,301	Lee	45	Male	Unknown		Yes	FL resident	04/08/20
18,302	Lee	34	Male	No		Yes	FL resident	04/08/20
18,303	Lee	72	Male	No		Yes	FL resident	04/08/20

# Coronavirus: line list of cases

Data verified as of Apr 20, 2020 at 10 AM

Data in this report are provisional and subject to change.

Case	County	Age	Gender	Travel related	Travel detail	Contact with a confirmed case	Jurisdiction	Date case counted
18,304	Lee	70	Male	No		No	FL resident	04/08/20
18,305	Lee	81	Female	No		Yes	FL resident	04/08/20
18,306	Lee	51	Female	Unknown		Yes	FL resident	04/08/20
18,307	Lee	53	Male	No		Yes	FL resident	04/08/20
18,308	Lee	33	Female	Unknown		No	FL resident	04/08/20
18,309	Lee	42	Female	Unknown		Yes	FL resident	04/08/20
18,310	Lee	47	Female	No		Yes	FL resident	04/08/20
18,311	Lee	44	Male	Yes	FL; GA	No	FL resident	04/08/20
18,312	Lee	43	Male	Unknown		Yes	FL resident	04/08/20
18,313	Lee	50	Female	No		No	FL resident	04/08/20
18,314	Lee	54	Male	Unknown		No	FL resident	04/08/20
18,315	Lee	73	Female	No		Yes	FL resident	04/08/20
18,316	Lee	86	Male	Yes	NJ	Yes	FL resident	04/08/20
18,317	Lee	94	Female	Yes	FL; NJ	Yes	FL resident	04/08/20
18,318	Lee	83	Female	No		No	FL resident	04/08/20
18,319	Lee	66	Male	Yes	ARGENTINA; CA; CHILE; FL	No	FL resident	04/08/20
18,320	Lee	39	Female	No		Yes	FL resident	04/08/20
18,321	Lee	36	Female	Unknown		No	FL resident	04/08/20
18,322	Lee	36	Male	Yes	FL; GA	Unknown	FL resident	04/08/20
18,323	Lee	42	Female	No		Yes	FL resident	04/08/20
18,324	Lee	48	Female	No		Yes	FL resident	04/08/20
18,325	Lee	36	Female	No		Yes	FL resident	04/08/20
18,326	Lee	50	Female	Yes	NY	No	FL resident	04/08/20
18,327	Lee	39	Male	No		Yes	FL resident	04/08/20
18,328	Lee	37	Male	No		Yes	FL resident	04/08/20
18,329	Lee	79	Female	No		Yes	FL resident	04/08/20
18,330	Lee	74	Male	No		No	FL resident	04/08/20
18,331	Lee	55	Female	Unknown		Yes	FL resident	04/08/20
18,332	Lee	29	Male	No		Yes	FL resident	04/08/20
18,333	Lee	44	Male	No		No	FL resident	04/08/20
18,334	Lee	30	Female	No		Yes	FL resident	04/08/20
18,335	Lee	87	Female	No		Yes	FL resident	04/08/20
18,336	Lee	72	Male	No		Yes	FL resident	04/08/20
18,337	Lee	43	Male	Unknown			FL resident	04/08/20
18,338	Lee	24	Male	No		Yes	FL resident	04/08/20
18,339	Lee	60	Female	No		Yes	FL resident	04/09/20
18,340	Lee	61	Female	No		Yes	FL resident	04/09/20
18,341	Lee	64	Male	No		Yes	FL resident	04/09/20
18,342	Lee	40	Female	No		Yes	FL resident	04/09/20
18,343	Lee	45	Female	No		No	FL resident	04/09/20
18,344	Lee	42	Male	Unknown		Yes	FL resident	04/09/20
18,345	Lee	51	Female	No		Yes	FL resident	04/09/20
18,346	Lee	81	Female	No		Unknown	FL resident	04/09/20
18,347	Lee	93	Male	No		No	FL resident	04/09/20
18,348	Lee	28	Male	No		No	FL resident	04/09/20
18,349	Lee	96	Male	No		Unknown	FL resident	04/09/20
18,350	Lee	12	Female	Unknown		Yes	FL resident	04/09/20
18,351	Lee	58	Male	No		Yes	FL resident	04/09/20
18,352	Lee	63	Female	No		Yes	FL resident	04/09/20
18,353	Lee	70	Male	No		Unknown	FL resident	04/09/20
18,354	Lee	40	Male	No		Yes	FL resident	04/09/20
18,355	Lee	75	Male	No		Yes	FL resident	04/09/20
18,356	Lee	86	Female	No		Yes	FL resident	04/09/20
18,357	Lee	63	Female	No		Unknown	FL resident	04/09/20
18,358	Lee	26	Female	No		Unknown	FL resident	04/09/20
18,359	Lee	40	Female	No		Yes	FL resident	04/09/20
18,360	Lee	82	Male	No		No	FL resident	04/09/20
18,361	Lee	22	Female	No		No	FL resident	04/09/20
18,362	Lee	38	Male	Unknown			FL resident	04/09/20
18,363	Lee	39	Male	Unknown		No	FL resident	04/09/20
18,364	Lee	11	Female	Unknown		Yes	FL resident	04/09/20
18,365	Lee	55	Male	Unknown		Yes	FL resident	04/09/20

# Coronavirus: line list of cases

Data verified as of Apr 20, 2020 at 10 AM

Data in this report are provisional and subject to change.

Case	County	Age	Gender	Travel related	Travel detail	Contact with a confirmed case	Jurisdiction	Date case counted
18,366	Lee	79	Unknown	No		Yes	FL resident	04/09/20
18,367	Lee	62	Male	No		Unknown	FL resident	04/09/20
18,368	Lee	64	Male	No		Yes	FL resident	04/09/20
18,369	Lee	85	Female	No		Yes	FL resident	04/09/20
18,370	Lee	35	Female	No		Unknown	FL resident	04/09/20
18,371	Lee	50	Female	No		Yes	FL resident	04/09/20
18,372	Lee	66	Male	No		Unknown	FL resident	04/09/20
18,373	Lee	49	Male	Unknown		Unknown	FL resident	04/09/20
18,374	Lee	60	Female	Yes	IL	Yes	FL resident	04/09/20
18,375	Lee	47	Female	Unknown			FL resident	04/09/20
18,376	Lee	53	Female	No		Yes	FL resident	04/09/20
18,377	Lee	33	Male	Unknown		Yes	FL resident	04/09/20
18,378	Lee	88	Female	No		Yes	FL resident	04/09/20
18,379	Lee	49	Female	Unknown			FL resident	04/09/20
18,380	Lee	79	Male	No		Unknown	FL resident	04/09/20
18,381	Lee	67	Male	No		Yes	FL resident	04/09/20
18,382	Lee	23	Female	No		Yes	FL resident	04/09/20
18,383	Lee	66	Male	Unknown		Yes	FL resident	04/09/20
18,384	Lee	46	Male	Yes	NY	No	FL resident	04/09/20
18,385	Lee	52	Male	No		No	FL resident	04/10/20
18,386	Lee	68	Male	No		Yes	FL resident	04/10/20
18,387	Lee	24	Male	No		Yes	FL resident	04/10/20
18,388	Lee	57	Female	No		Yes	FL resident	04/10/20
18,389	Lee	68	Female	Unknown		Yes	FL resident	04/10/20
18,390	Lee	54	Male	Unknown		Yes	FL resident	04/10/20
18,391	Lee	65	Female	No		Yes	FL resident	04/10/20
18,392	Lee	39	Male	No		No	FL resident	04/10/20
18,393	Lee	31	Female	Unknown		Yes	FL resident	04/10/20
18,394	Lee	56	Male	Unknown			FL resident	04/10/20
18,395	Lee	43	Female	No		Unknown	FL resident	04/10/20
18,396	Lee	23	Female	Unknown			FL resident	04/10/20
18,397	Lee	57	Female	No		Yes	FL resident	04/10/20
18,398	Lee	70	Female	No		Yes	FL resident	04/10/20
18,399	Lee	27	Male	No		Yes	FL resident	04/10/20
18,400	Lee	22	Female	No		Unknown	FL resident	04/10/20
18,401	Lee	27	Female	No			FL resident	04/10/20
18,402	Lee	46	Female	Unknown			FL resident	04/10/20
18,403	Lee	57	Male	No		Yes	FL resident	04/10/20
18,404	Lee	32	Female	No		Yes	FL resident	04/10/20
18,405	Lee	71	Male	No		No	FL resident	04/10/20
18,406	Lee	55	Male	No		Yes	FL resident	04/10/20
18,407	Lee	70	Female	No		No	FL resident	04/10/20
18,408	Lee	53	Female	Unknown			FL resident	04/10/20
18,409	Lee	26	Male	No		Yes	FL resident	04/10/20
18,410	Lee	31	Male	No		No	FL resident	04/10/20
18,411	Lee	21	Female	No		Yes	FL resident	04/10/20
18,412	Lee	27	Female	No		Yes	FL resident	04/10/20
18,413	Lee	48	Male	Unknown		Unknown	FL resident	04/10/20
18,414	Lee	62	Male	Unknown			FL resident	04/10/20
18,415	Lee	70	Female	No		No	FL resident	04/10/20
18,416	Lee	15	Female	No		Yes	FL resident	04/10/20
18,417	Lee	38	Female	No		Yes	FL resident	04/10/20
18,418	Lee	20	Unknown	Unknown		Unknown	FL resident	04/10/20
18,419	Lee	68	Female	Unknown			FL resident	04/10/20
18,420	Lee	37	Male	No		Yes	FL resident	04/10/20
18,421	Lee	63	Female	Unknown		Yes	FL resident	04/10/20
18,422	Lee	24	Female	Unknown		Yes	FL resident	04/10/20
18,423	Lee	22	Female	Unknown			FL resident	04/11/20
18,424	Lee	79	Male	No		Yes	FL resident	04/11/20
18,425	Lee	62	Male	No		Yes	FL resident	04/11/20
18,426	Lee	53	Female	Unknown			FL resident	04/11/20
18,427	Lee	39	Female	Unknown		Yes	FL resident	04/11/20



# Coronavirus: line list of cases

Data verified as of Apr 20, 2020 at 10 AM

Data in this report are provisional and subject to change.

Case	County	Age	Gender	Travel related	Travel detail	Contact with a confirmed case	Jurisdiction	Date case counted
18,428	Lee	19	Female	No		Yes	FL resident	04/11/20
18,429	Lee	47	Male	Unknown			FL resident	04/11/20
18,430	Lee	46	Male	No		Yes	FL resident	04/11/20
18,431	Lee	53	Male	Unknown		Yes	FL resident	04/11/20
18,432	Lee	53	Female	Unknown			FL resident	04/11/20
18,433	Lee	54	Female	No		Yes	FL resident	04/11/20
18,434	Lee	54	Female	Unknown			FL resident	04/11/20
18,435	Lee	64	Female	Unknown		Unknown	FL resident	04/11/20
18,436	Lee	71	Male	Unknown		Yes	FL resident	04/11/20
18,437	Lee	76	Female	No		Yes	FL resident	04/11/20
18,438	Lee	77	Male	Yes	EUROPE; FL	Yes	FL resident	04/11/20
18,439	Lee	93	Unknown	No		No	FL resident	04/11/20
18,440	Lee	3	Unknown	Unknown		Yes	FL resident	04/11/20
18,441	Lee	41	Male	Unknown			FL resident	04/11/20
18,442	Lee	55	Male	No		Yes	FL resident	04/11/20
18,443	Lee	40	Female	No		Yes	FL resident	04/11/20
18,444	Lee	40	Male	Unknown			FL resident	04/11/20
18,445	Lee	32	Female	Unknown		No	FL resident	04/11/20
18,446	Lee	20	Female	No		Yes	FL resident	04/11/20
18,447	Lee	50	Male	No		No	FL resident	04/11/20
18,448	Lee	17	Female	No		Yes	FL resident	04/11/20
18,449	Lee	35	Female	Unknown		Unknown	FL resident	04/11/20
18,450	Lee	71	Male	Unknown			FL resident	04/11/20
18,451	Lee	52	Male	No		Yes	FL resident	04/11/20
18,452	Lee	46	Female	No		Yes	FL resident	04/11/20
18,453	Lee	26	Female	No		No	FL resident	04/11/20
18,454	Lee	32	Female	Yes	FL; PUERTO RICO	Yes	FL resident	04/12/20
18,455	Lee	47	Male	No		No	FL resident	04/12/20
18,456	Lee	46	Male	No		No	FL resident	04/12/20
18,457	Lee	43	Male	Unknown			FL resident	04/12/20
18,458	Lee	47	Male	Unknown			FL resident	04/12/20
18,459	Lee	55	Unknown	Unknown			FL resident	04/12/20
18,460	Lee	11	Male	No		Yes	FL resident	04/12/20
18,461	Lee	52	Male	No		Yes	FL resident	04/12/20
18,462	Lee	83	Unknown	Unknown			FL resident	04/12/20
18,463	Lee	48	Female	No		No	FL resident	04/12/20
18,464	Lee	62	Male	Unknown			FL resident	04/12/20
18,465	Lee	59	Female	No		Unknown	FL resident	04/12/20
18,466	Lee	51	Male	Unknown			FL resident	04/12/20
18,467	Lee	24	Female	Unknown		Yes	FL resident	04/12/20
18,468	Lee	23	Female	Unknown			FL resident	04/12/20
18,469	Lee	22	Female	Unknown			FL resident	04/12/20
18,470	Lee	1	Female	No		Yes	FL resident	04/12/20
18,471	Lee	46	Female	No		Yes	FL resident	04/12/20
18,472	Lee	46	Female	Unknown			FL resident	04/12/20
18,473	Lee	38	Female	Unknown			FL resident	04/13/20
18,474	Lee	31	Female	Unknown		Unknown	FL resident	04/13/20
18,475	Lee	60	Male	No		Yes	FL resident	04/13/20
18,476	Lee	32	Female	No		Yes	FL resident	04/13/20
18,477	Lee	53	Male	Unknown			FL resident	04/13/20
18,478	Lee	19	Male	No		Yes	FL resident	04/13/20
18,479	Lee	82	Male	Unknown			FL resident	04/13/20
18,480	Lee	97	Female	No		Yes	FL resident	04/13/20
18,481	Lee	34	Male	No		No	FL resident	04/13/20
18,482	Lee	45	Male	No		No	FL resident	04/13/20
18,483	Lee	21	Male	No		No	FL resident	04/13/20
18,484	Lee	31	Female	Unknown			FL resident	04/13/20
18,485	Lee	42	Male	Unknown			FL resident	04/13/20
18,486	Lee	35	Male	Unknown			FL resident	04/13/20
18,487	Lee	35	Female	Unknown			FL resident	04/13/20
18,488	Lee	73	Female	Unknown			FL resident	04/13/20
18,489	Lee	24	Male	No		Unknown	FL resident	04/13/20

# Coronavirus: line list of cases

Data verified as of Apr 20, 2020 at 10 AM

Data in this report are provisional and subject to change.

Case	County	Age	Gender	Travel related	Travel detail	Contact with a confirmed case	Jurisdiction	Date case counted
18,490	Lee	53	Female	Unknown			FL resident	04/13/20
18,491	Lee	61	Male	No		No	FL resident	04/13/20
18,492	Lee	28	Female	Unknown		No	FL resident	04/13/20
18,493	Lee	67	Male	No		Unknown	FL resident	04/13/20
18,494	Lee	61	Female	Unknown			FL resident	04/14/20
18,495	Lee	45	Female	No		Yes	FL resident	04/14/20
18,496	Lee	58	Male	Unknown			FL resident	04/14/20
18,497	Lee	39	Male	Unknown		Yes	FL resident	04/14/20
18,498	Lee	50	Male	Unknown		Yes	FL resident	04/14/20
18,499	Lee	38	Female	No		Yes	FL resident	04/14/20
18,500	Lee	47	Female	No		Unknown	FL resident	04/14/20
18,501	Lee	39	Male	No		Yes	FL resident	04/14/20
18,502	Lee	56	Male	No		No	FL resident	04/14/20
18,503	Lee	77	Male	No		Unknown	FL resident	04/14/20
18,504	Lee	25	Female	No		Unknown	FL resident	04/14/20
18,505	Lee	71	Female	No		Yes	FL resident	04/14/20
18,506	Lee	54	Male	No		Unknown	FL resident	04/14/20
18,507	Lee	64	Male	No		No	FL resident	04/14/20
18,508	Lee	44	Male	No		Unknown	FL resident	04/14/20
18,509	Lee	93	Male	Unknown			FL resident	04/14/20
18,510	Lee	50	Female	No		No	FL resident	04/14/20
18,511	Lee	61	Unknown	Unknown			FL resident	04/14/20
18,512	Lee	52	Female	No		Yes	FL resident	04/15/20
18,513	Lee	52	Male	No		No	FL resident	04/15/20
18,514	Lee	25	Female	Unknown			FL resident	04/15/20
18,515	Lee	11	Female	Unknown			FL resident	04/15/20
18,516	Lee	45	Male	No		Yes	FL resident	04/15/20
18,517	Lee	36	Male	Unknown		Yes	FL resident	04/15/20
18,518	Lee	39	Male	Unknown			FL resident	04/15/20
18,519	Lee	25	Male	Unknown			FL resident	04/15/20
18,520	Lee	24	Unknown	Unknown			FL resident	04/15/20
18,521	Lee	72	Female	Unknown			FL resident	04/15/20
18,522	Lee	32	Male	No		No	FL resident	04/15/20
18,523	Lee	41	Male	No		No	FL resident	04/15/20
18,524	Lee	35	Female	No		Yes	FL resident	04/15/20
18,525	Lee	42	Female	Unknown			FL resident	04/15/20
18,526	Lee	50	Female	No			FL resident	04/15/20
18,527	Lee	55	Male	No		Yes	FL resident	04/15/20
18,528	Lee	63	Male	No		Unknown	FL resident	04/16/20
18,529	Lee	26	Female	Unknown			FL resident	04/16/20
18,530	Lee	89	Female	No		Yes	FL resident	04/16/20
18,531	Lee	40	Female	Unknown			FL resident	04/16/20
18,532	Lee	83	Male	Unknown			FL resident	04/16/20
18,533	Lee	40	Female	Unknown		Unknown	FL resident	04/16/20
18,534	Lee	40	Female	No		Yes	FL resident	04/16/20
18,535	Lee	66	Female	Unknown			FL resident	04/16/20
18,536	Lee	82	Male	No		Yes	FL resident	04/16/20
18,537	Lee	22	Male	Unknown			FL resident	04/16/20
18,538	Lee	19	Female	Yes	FL; TAJIKISTAN	No	FL resident	04/16/20
18,539	Lee	19	Female	Unknown			FL resident	04/16/20
18,540	Lee	29	Male	Unknown			FL resident	04/16/20
18,541	Lee	39	Male	Yes	GEORGIA; UNITED KINGDOM	No	FL resident	04/16/20
18,542	Lee	46	Male	Unknown			FL resident	04/16/20
18,543	Lee	74	Male	Unknown			FL resident	04/16/20
18,544	Lee	30	Female	Unknown			FL resident	04/16/20
18,545	Lee	62	Female	Unknown			FL resident	04/16/20
18,546	Lee	58	Male	Unknown			FL resident	04/16/20
18,547	Lee	58	Male	Unknown			FL resident	04/16/20
18,548	Lee	48	Male	Unknown		Yes	FL resident	04/16/20
18,549	Lee	69	Male	Unknown			FL resident	04/16/20
18,550	Lee	38	Female	No		No	FL resident	04/16/20
18,551	Lee	32	Male	No		Yes	FL resident	04/16/20

# Coronavirus: line list of cases

Data verified as of Apr 20, 2020 at 10 AM

Data in this report are provisional and subject to change.

Case	County	Age	Gender	Travel related	Travel detail	Contact with a confirmed case	Jurisdiction	Date case counted
18,552	Lee	60	Female	No		Yes	FL resident	04/16/20
18,553	Lee	94	Male	No		Unknown	FL resident	04/16/20
18,554	Lee	79	Male	No		Unknown	FL resident	04/16/20
18,555	Lee	62	Male	No		Unknown	FL resident	04/16/20
18,556	Lee	67	Male	No		Unknown	FL resident	04/16/20
18,557	Lee	72	Male	Unknown			FL resident	04/16/20
18,558	Lee	57	Female	No		Unknown	FL resident	04/16/20
18,559	Lee	51	Female	Unknown			FL resident	04/16/20
18,560	Lee	69	Female	Unknown			FL resident	04/16/20
18,561	Lee	19	Female	Unknown			FL resident	04/16/20
18,562	Lee	43	Male	Unknown			FL resident	04/17/20
18,563	Lee	54	Male	Unknown			FL resident	04/17/20
18,564	Lee	38	Male	Unknown			FL resident	04/17/20
18,565	Lee	35	Female	Unknown			FL resident	04/17/20
18,566	Lee	62	Female	Unknown			FL resident	04/17/20
18,567	Lee	48	Female	No		Yes	FL resident	04/17/20
18,568	Lee	58	Male	Unknown			FL resident	04/17/20
18,569	Lee	26	Male	Unknown			FL resident	04/17/20
18,570	Lee	60	Male	Unknown			FL resident	04/17/20
18,571	Lee	39	Female	Unknown		Unknown	FL resident	04/17/20
18,572	Lee	57	Male	Unknown			FL resident	04/17/20
18,573	Lee	29	Male	Unknown			FL resident	04/17/20
18,574	Lee	29	Male	Unknown			FL resident	04/17/20
18,575	Lee	41	Female	Unknown			FL resident	04/17/20
18,576	Lee	76	Male	Unknown			FL resident	04/17/20
18,577	Lee	71	Female	Unknown			FL resident	04/17/20
18,578	Lee	73	Male	Unknown			FL resident	04/17/20
18,579	Lee	78	Female	Unknown			FL resident	04/18/20
18,580	Lee	1	Female	Unknown			FL resident	04/18/20
18,581	Lee	45	Female	Unknown			FL resident	04/18/20
18,582	Lee	56	Female	Unknown			FL resident	04/18/20
18,583	Lee	30	Female	Unknown			FL resident	04/18/20
18,584	Lee	47	Male	Unknown			FL resident	04/18/20
18,585	Lee	70	Female	Unknown		Yes	FL resident	04/18/20
18,586	Lee	74	Female	Unknown		Yes	FL resident	04/18/20
18,587	Lee	37	Male	Unknown			FL resident	04/18/20
18,588	Lee	59	Male	Unknown			FL resident	04/18/20
18,589	Lee	18	Female	Unknown			FL resident	04/18/20
18,590	Lee	71	Male	Unknown			FL resident	04/18/20
18,591	Lee	47	Male	Unknown			FL resident	04/18/20
18,592	Lee	68	Male	Unknown			FL resident	04/18/20
18,593	Lee	34	Female	Unknown		Yes	FL resident	04/18/20
18,594	Lee	18	Female	No		Yes	FL resident	04/18/20
18,595	Lee	47	Female	No		Yes	FL resident	04/18/20
18,596	Lee	46	Male	Unknown			FL resident	04/18/20
18,597	Lee	81	Unknown	Unknown			FL resident	04/18/20
18,598	Lee	20	Unknown	Unknown			FL resident	04/18/20
18,599	Lee	56	Female	Unknown			FL resident	04/18/20
18,600	Lee	69	Male	Unknown			FL resident	04/18/20
18,601	Lee	63	Female	Unknown			FL resident	04/18/20
18,602	Lee	60	Male	Unknown		Yes	FL resident	04/19/20
18,603	Lee	50	Female	Unknown			FL resident	04/19/20
18,604	Lee	32	Male	Unknown		Unknown	FL resident	04/19/20
18,605	Lee	55	Male	Unknown		Unknown	FL resident	04/19/20
18,606	Lee	83	Female	Unknown			FL resident	04/19/20
18,607	Lee	27	Female	Unknown		Unknown	FL resident	04/19/20
18,608	Lee	21	Female	Unknown		Unknown	FL resident	04/19/20
18,609	Lee	28	Male	Unknown		Unknown	FL resident	04/19/20
18,610	Lee	73	Female	Unknown		Unknown	FL resident	04/19/20
18,611	Lee	25	Female	Unknown		Unknown	FL resident	04/19/20
18,612	Lee	20	Female	Unknown		Unknown	FL resident	04/19/20
18,613	Lee	28	Male	Unknown			FL resident	04/19/20

# Coronavirus: line list of cases

Data verified as of Apr 20, 2020 at 10 AM

Data in this report are provisional and subject to change.

Case	County	Age	Gender	Travel related	Travel detail	Contact with a confirmed case	Jurisdiction	Date case counted
18,614	Lee	28	Male	Unknown		Unknown	FL resident	04/19/20
18,615	Lee	34	Female	Unknown			FL resident	04/19/20
18,616	Lee	27	Female	Unknown			FL resident	04/19/20
18,617	Lee	42	Female	Unknown			FL resident	04/19/20
18,618	Lee	42	Male	Unknown			FL resident	04/19/20
18,619	Lee	39	Female	Unknown		Unknown	FL resident	04/19/20
18,620	Lee	80	Male	Unknown		Unknown	FL resident	04/19/20
18,621	Lee	26	Female	Unknown			FL resident	04/19/20
18,622	Lee	25	Male	Unknown		Unknown	FL resident	04/19/20
18,623	Lee	57	Male	Unknown			FL resident	04/19/20
18,624	Lee	69	Female	Yes	CA	Yes	FL resident	04/19/20
18,625	Lee	52	Male	No		Yes	FL resident	04/19/20
18,626	Lee	92	Female	No		No	FL resident	04/19/20
18,627	Lee	60	Female	Unknown			FL resident	04/19/20
18,628	Lee	64	Male	Unknown			FL resident	04/20/20
18,629	Lee	37	Male	Unknown			FL resident	04/20/20
18,630	Lee	2	Male	Unknown			FL resident	04/20/20
18,631	Lee	16	Male	Unknown			FL resident	04/20/20
18,632	Lee	57	Male	Yes	FL; FRANCE; UNITED KINGDOM	Unknown	Non-FL resident	03/12/20
18,633	Lee	74	Female	Yes	NY	Unknown	Non-FL resident	03/23/20
18,634	Lee	83	Male	No		No	Non-FL resident	03/23/20
18,635	Lee	51	Female	Yes	NY	Unknown	Non-FL resident	03/24/20
18,636	Lee	36	Male	Yes	CA	No	Non-FL resident	03/24/20
18,637	Lee	67	Female	Yes	NY	Yes	Non-FL resident	03/25/20
18,638	Lee	28	Female	Yes	GERMANY	No	Non-FL resident	03/27/20
18,639	Lee	44	Male	Yes	FL; NY	No	Non-FL resident	03/27/20
18,640	Lee	33	Male	Yes	CA	Yes	Non-FL resident	03/29/20
18,641	Lee	77	Female	No		No	Non-FL resident	03/30/20
18,642	Lee	62	Female	Yes	ECUADOR; FL	Yes	Non-FL resident	03/31/20
18,643	Lee	24	Male	Unknown		Unknown	Non-FL resident	04/02/20
18,644	Lee	54	Male	Yes	FL; MO	Yes	Non-FL resident	04/03/20
18,645	Lee	77	Male	Unknown		No	Non-FL resident	04/03/20
18,646	Lee	60	Male	No		No	Non-FL resident	04/04/20
18,647	Lee	69	Female	No		Yes	Non-FL resident	04/04/20
18,648	Lee	70	Male	No		Yes	Non-FL resident	04/04/20
18,649	Lee	66	Female	Yes	FL; OH	Yes	Non-FL resident	04/04/20
18,650	Lee	78	Female	Yes	FL; MA; SPAIN	Yes	Non-FL resident	04/04/20
18,651	Lee	75	Male	Yes	FL; MA; SPAIN	Yes	Non-FL resident	04/04/20
18,652	Lee	73	Male	No		Yes	Non-FL resident	04/04/20
18,653	Lee	29	Male	Yes	FL; NY	Yes	Non-FL resident	04/04/20
18,654	Lee	62	Male	Yes	NY	No	Non-FL resident	04/04/20
18,655	Lee	57	Female	Yes	FL; NY	No	Non-FL resident	04/04/20
18,656	Lee	77	Female	No		No	Non-FL resident	04/04/20
18,657	Lee	72	Female	Yes	FL; NJ	Yes	Non-FL resident	04/04/20
18,658	Lee	64	Female	Yes	FL; NY	Yes	Non-FL resident	04/05/20
18,659	Lee	67	Male	No		Yes	Non-FL resident	04/06/20
18,660	Lee	71	Female	Yes	NY	No	Non-FL resident	04/06/20
18,661	Lee	64	Male	Yes	FL; GA	Yes	Non-FL resident	04/06/20
18,662	Lee	64	Male	Unknown		Yes	Non-FL resident	04/08/20
18,663	Lee	34	Male	Yes	FL; NY	No	Non-FL resident	04/09/20
18,664	Lee	49	Male	Unknown			Non-FL resident	04/16/20
18,665	Lee	35	Male	No		Yes	Non-FL resident	04/16/20
18,666	Lee	71	Male	Yes	CA	Yes	Not diagnosed/isolated	03/26/20
18,667	Leon	55	Male	Yes	GA	Yes	FL resident	03/18/20
18,668	Leon	58	Female	Yes	GA	Yes	FL resident	03/18/20
18,669	Leon	40	Female	Yes	GA	Yes	FL resident	03/22/20
18,670	Leon	34	Male	Yes	NC	No	FL resident	03/24/20
18,671	Leon	31	Female	Yes	UNITED KINGDOM	Yes	FL resident	03/24/20
18,672	Leon	19	Male	Yes	NY	Yes	FL resident	03/25/20
18,673	Leon	31	Female	Yes	PORTUGAL; SPAIN	Yes	FL resident	03/26/20
18,674	Leon	30	Male	No		Yes	FL resident	03/26/20
18,675	Leon	60	Male	Yes	LA	No	FL resident	03/26/20



# Coronavirus: line list of cases

Data verified as of Apr 20, 2020 at 10 AM

Data in this report are provisional and subject to change.

Case	County	Age	Gender	Travel related	Travel detail	Contact with a confirmed case	Jurisdiction	Date case counted
18,676	Leon	42	Male	Yes	AL	No	FL resident	03/26/20
18,677	Leon	43	Female	Yes	GA	No	FL resident	03/27/20
18,678	Leon	44	Male	No		Yes	FL resident	03/27/20
18,679	Leon	37	Female	No		Yes	FL resident	03/27/20
18,680	Leon	66	Male	Yes	FRANCE; SPAIN	No	FL resident	03/29/20
18,681	Leon	25	Female	Yes	CO; VA	Yes	FL resident	03/30/20
18,682	Leon	31	Male	Yes	GA	Yes	FL resident	03/30/20
18,683	Leon	26	Male	Yes	CO; FL	Yes	FL resident	03/30/20
18,684	Leon	71	Male	No		Yes	FL resident	03/30/20
18,685	Leon	42	Female	No		Yes	FL resident	03/30/20
18,686	Leon	36	Female	Yes	NY	Yes	FL resident	03/30/20
18,687	Leon	22	Female	Yes	GA	No	FL resident	03/31/20
18,688	Leon	28	Male	No		No	FL resident	03/31/20
18,689	Leon	65	Female	No		No	FL resident	03/31/20
18,690	Leon	25	Male	Yes	TX	No	FL resident	03/31/20
18,691	Leon	49	Female	Yes	VA	No	FL resident	04/01/20
18,692	Leon	35	Female	No		No	FL resident	04/01/20
18,693	Leon	45	Male	No		Yes	FL resident	04/01/20
18,694	Leon	21	Male	Yes	FL; GA; OH	No	FL resident	04/01/20
18,695	Leon	62	Male	No		Yes	FL resident	04/03/20
18,696	Leon	86	Female	No		No	FL resident	04/03/20
18,697	Leon	40	Female	No		Yes	FL resident	04/03/20
18,698	Leon	69	Male	No		Yes	FL resident	04/03/20
18,699	Leon	54	Male	No		Yes	FL resident	04/03/20
18,700	Leon	37	Male	Yes	NY	Yes	FL resident	04/03/20
18,701	Leon	46	Male	No		No	FL resident	04/03/20
18,702	Leon	59	Male	No		No	FL resident	04/04/20
18,703	Leon	45	Male	Yes	NY	No	FL resident	04/04/20
18,704	Leon	30	Female	Yes	NY	No	FL resident	04/04/20
18,705	Leon	66	Female	No		Yes	FL resident	04/05/20
18,706	Leon	32	Female	Yes	AZ	No	FL resident	04/05/20
18,707	Leon	53	Male	Yes	LA	Yes	FL resident	04/05/20
18,708	Leon	27	Female	No		Yes	FL resident	04/05/20
18,709	Leon	32	Male	No		No	FL resident	04/05/20
18,710	Leon	34	Male	No		Yes	FL resident	04/05/20
18,711	Leon	68	Female	No		Yes	FL resident	04/05/20
18,712	Leon	69	Female	Yes	DC	No	FL resident	04/05/20
18,713	Leon	48	Male	No		Yes	FL resident	04/05/20
18,714	Leon	39	Female	Yes	CT	No	FL resident	04/05/20
18,715	Leon	19	Female	No		Yes	FL resident	04/06/20
18,716	Leon	32	Male	Yes	WA	Yes	FL resident	04/06/20
18,717	Leon	55	Female	No		No	FL resident	04/06/20
18,718	Leon	24	Male	Yes	FL; MEXICO	Yes	FL resident	04/06/20
18,719	Leon	25	Female	No		No	FL resident	04/06/20
18,720	Leon	62	Female	Yes	WI	No	FL resident	04/06/20
18,721	Leon	63	Male	No		No	FL resident	04/06/20
18,722	Leon	52	Male	No		No	FL resident	04/06/20
18,723	Leon	63	Male	No		No	FL resident	04/06/20
18,724	Leon	41	Female	No		Yes	FL resident	04/06/20
18,725	Leon	36	Female	No		Yes	FL resident	04/06/20
18,726	Leon	43	Female	No		Yes	FL resident	04/06/20
18,727	Leon	27	Male	No		Yes	FL resident	04/07/20
18,728	Leon	42	Female	No		No	FL resident	04/07/20
18,729	Leon	61	Male	Yes	FL; GA	Yes	FL resident	04/07/20
18,730	Leon	63	Female	No		Yes	FL resident	04/07/20
18,731	Leon	64	Male	No		Yes	FL resident	04/07/20
18,732	Leon	48	Male	No		No	FL resident	04/07/20
18,733	Leon	23	Male	No		Yes	FL resident	04/08/20
18,734	Leon	21	Male	Yes	FL; MEXICO	Yes	FL resident	04/08/20
18,735	Leon	49	Male	No		Yes	FL resident	04/08/20
18,736	Leon	9	Female	Yes	UNITED KINGDOM	No	FL resident	04/08/20
18,737	Leon	53	Female	No		Yes	FL resident	04/09/20

# Coronavirus: line list of cases

Data verified as of Apr 20, 2020 at 10 AM

Data in this report are provisional and subject to change.

Case	County	Age	Gender	Travel related	Travel detail	Contact with a confirmed case	Jurisdiction	Date case counted
18,738	Leon	27	Female	No		Yes	FL resident	04/09/20
18,739	Leon	68	Female	Yes	GA	Unknown	FL resident	04/09/20
18,740	Leon	56	Male	No		Yes	FL resident	04/09/20
18,741	Leon	62	Male	No		Yes	FL resident	04/09/20
18,742	Leon	53	Female	No		Yes	FL resident	04/09/20
18,743	Leon	68	Female	No		Unknown	FL resident	04/09/20
18,744	Leon	28	Male	No		Yes	FL resident	04/10/20
18,745	Leon	46	Male	No		Yes	FL resident	04/10/20
18,746	Leon	64	Female	No		Yes	FL resident	04/10/20
18,747	Leon	14	Female	No		Yes	FL resident	04/10/20
18,748	Leon	43	Female	No		Yes	FL resident	04/10/20
18,749	Leon	70	Female	No		Yes	FL resident	04/10/20
18,750	Leon	39	Male	No		Yes	FL resident	04/10/20
18,751	Leon	55	Male	No		Yes	FL resident	04/10/20
18,752	Leon	19	Female	No		Yes	FL resident	04/10/20
18,753	Leon	18	Male	No		Yes	FL resident	04/10/20
18,754	Leon	23	Male	No		Yes	FL resident	04/10/20
18,755	Leon	25	Female	No		Yes	FL resident	04/10/20
18,756	Leon	25	Female	No		Yes	FL resident	04/10/20
18,757	Leon	16	Male	No		Yes	FL resident	04/10/20
18,758	Leon	54	Female	No		Yes	FL resident	04/10/20
18,759	Leon	74	Male	No		Yes	FL resident	04/10/20
18,760	Leon	62	Female	No		Yes	FL resident	04/10/20
18,761	Leon	64	Female	No		Yes	FL resident	04/10/20
18,762	Leon	71	Female	No		Yes	FL resident	04/10/20
18,763	Leon	25	Male	Unknown		Yes	FL resident	04/10/20
18,764	Leon	23	Male	No		Yes	FL resident	04/10/20
18,765	Leon	51	Male	No		Yes	FL resident	04/10/20
18,766	Leon	57	Male	No		Yes	FL resident	04/10/20
18,767	Leon	48	Female	No		Yes	FL resident	04/10/20
18,768	Leon	70	Female	No		Yes	FL resident	04/10/20
18,769	Leon	47	Female	No		Yes	FL resident	04/10/20
18,770	Leon	62	Male	Unknown		Yes	FL resident	04/10/20
18,771	Leon	71	Male	No		Yes	FL resident	04/10/20
18,772	Leon	36	Female	No		Unknown	FL resident	04/10/20
18,773	Leon	40	Female	No		Yes	FL resident	04/11/20
18,774	Leon	22	Female	No		Yes	FL resident	04/11/20
18,775	Leon	22	Female	Unknown			FL resident	04/11/20
18,776	Leon	51	Male	Yes	NY	Yes	FL resident	04/12/20
18,777	Leon	51	Male	Unknown		Unknown	FL resident	04/12/20
18,778	Leon	22	Female	No		Yes	FL resident	04/12/20
18,779	Leon	44	Female	No		Yes	FL resident	04/12/20
18,780	Leon	26	Female	No		Yes	FL resident	04/12/20
18,781	Leon	43	Female	Unknown			FL resident	04/12/20
18,782	Leon	21	Female	Unknown			FL resident	04/12/20
18,783	Leon	31	Male	Unknown			FL resident	04/12/20
18,784	Leon	30	Male	Unknown			FL resident	04/12/20
18,785	Leon	33	Female	No		Yes	FL resident	04/12/20
18,786	Leon	22	Male	No		Yes	FL resident	04/12/20
18,787	Leon	25	Female	No		Yes	FL resident	04/12/20
18,788	Leon	22	Female	No		Unknown	FL resident	04/12/20
18,789	Leon	54	Female	No		Yes	FL resident	04/12/20
18,790	Leon	59	Female	No		Yes	FL resident	04/12/20
18,791	Leon	32	Female	No		Yes	FL resident	04/12/20
18,792	Leon	26	Female	Unknown		Yes	FL resident	04/12/20
18,793	Leon	44	Female	Unknown		Yes	FL resident	04/12/20
18,794	Leon	24	Male	Unknown		Yes	FL resident	04/12/20
18,795	Leon	64	Female	No		Yes	FL resident	04/12/20
18,796	Leon	25	Female	No		Yes	FL resident	04/12/20
18,797	Leon	60	Female	No		Yes	FL resident	04/12/20
18,798	Leon	51	Female	Unknown		Yes	FL resident	04/12/20
18,799	Leon	23	Female	No		Yes	FL resident	04/12/20

# Coronavirus: line list of cases

Data verified as of Apr 20, 2020 at 10 AM

Data in this report are provisional and subject to change.

Case	County	Age	Gender	Travel related	Travel detail	Contact with a confirmed case	Jurisdiction	Date case counted
18,800	Leon	28	Female	No		Yes	FL resident	04/12/20
18,801	Leon	37	Female	No		Yes	FL resident	04/12/20
18,802	Leon	48	Female	No		Unknown	FL resident	04/12/20
18,803	Leon	35	Male	No		Yes	FL resident	04/12/20
18,804	Leon	23	Female	No		Yes	FL resident	04/12/20
18,805	Leon	46	Male	No		Yes	FL resident	04/12/20
18,806	Leon	62	Female	No		Yes	FL resident	04/13/20
18,807	Leon	73	Male	No		No	FL resident	04/13/20
18,808	Leon	34	Male	No		Yes	FL resident	04/13/20
18,809	Leon	44	Male	No		No	FL resident	04/13/20
18,810	Leon	86	Female	No		Yes	FL resident	04/13/20
18,811	Leon	65	Female	Unknown		Yes	FL resident	04/14/20
18,812	Leon	29	Female	No		No	FL resident	04/14/20
18,813	Leon	32	Female	No		Yes	FL resident	04/15/20
18,814	Leon	24	Female	No		Yes	FL resident	04/15/20
18,815	Leon	47	Female	No		Yes	FL resident	04/15/20
18,816	Leon	49	Female	No		Yes	FL resident	04/16/20
18,817	Leon	25	Male	Unknown		Unknown	FL resident	04/16/20
18,818	Leon	61	Female	No		No	FL resident	04/16/20
18,819	Leon	30	Female	No		Yes	FL resident	04/16/20
18,820	Leon	45	Male	No		No	FL resident	04/16/20
18,821	Leon	2	Male	No		Yes	FL resident	04/16/20
18,822	Leon	38	Male	No		Yes	FL resident	04/16/20
18,823	Leon	61	Male	No		Yes	FL resident	04/16/20
18,824	Leon	50	Female	No		Yes	FL resident	04/16/20
18,825	Leon	50	Female	No		Yes	FL resident	04/17/20
18,826	Leon	23	Female	No		No	FL resident	04/17/20
18,827	Leon	44	Female	Yes	GA	Unknown	FL resident	04/17/20
18,828	Leon	33	Female	Unknown			FL resident	04/17/20
18,829	Leon	33	Female	Unknown			FL resident	04/17/20
18,830	Leon	30	Male	Unknown			FL resident	04/18/20
18,831	Leon	49	Female	No		Yes	FL resident	04/18/20
18,832	Leon	60	Female	No		No	FL resident	04/18/20
18,833	Leon	36	Female	Unknown			FL resident	04/18/20
18,834	Leon	16	Male	Unknown			FL resident	04/18/20
18,835	Leon	45	Female	Unknown		Yes	FL resident	04/18/20
18,836	Leon	36	Female	Unknown		Unknown	FL resident	04/19/20
18,837	Leon	54	Male	Unknown		Unknown	FL resident	04/19/20
18,838	Leon	36	Male	Unknown		Unknown	FL resident	04/19/20
18,839	Leon	81	Male	No		Yes	FL resident	04/19/20
18,840	Leon	81	Female	Unknown		Unknown	FL resident	04/19/20
18,841	Leon	42	Male	Unknown		Unknown	FL resident	04/20/20
18,842	Leon	26	Male	Unknown		Unknown	FL resident	04/20/20
18,843	Leon	53	Male	Unknown		Unknown	FL resident	04/20/20
18,844	Leon	48	Female	Yes	GA	Yes	Non-FL resident	03/18/20
18,845	Leon	36	Male	Yes	GA	No	Non-FL resident	03/21/20
18,846	Leon	38	Female	Yes	GA	No	Non-FL resident	04/01/20
18,847	Leon	63	Female	Yes	GA	Yes	Non-FL resident	04/12/20
18,848	Leon	27	Male	Yes	FL; GA	Yes	Non-FL resident	04/19/20
18,849	Leon	59	Female	Yes	JAPAN	No	Not diagnosed/isolated	03/04/20
18,850	Levy	64	Female	No		Yes	FL resident	03/27/20
18,851	Levy	60	Male	No		No	FL resident	03/29/20
18,852	Levy	57	Female	No		No	FL resident	04/05/20
18,853	Levy	48	Female	Unknown		Yes	FL resident	04/05/20
18,854	Levy	44	Male	Yes	FL; NJ	Unknown	FL resident	04/06/20
18,855	Levy	33	Male	No		Yes	FL resident	04/07/20
18,856	Levy	93	Female	No		Unknown	FL resident	04/11/20
18,857	Levy	36	Female	Unknown		No	FL resident	04/14/20
18,858	Levy	40	Female	Yes	LA	Unknown	FL resident	04/14/20
18,859	Levy	49	Female	No		Yes	FL resident	04/17/20
18,860	Levy	83	Female	Unknown		Unknown	FL resident	04/18/20
18,861	Levy	35	Female	Unknown			FL resident	04/19/20



# Coronavirus: line list of cases

Data verified as of Apr 20, 2020 at 10 AM

Data in this report are provisional and subject to change.

Case	County	Age	Gender	Travel related	Travel detail	Contact with a confirmed case	Jurisdiction	Date case counted
18,862	Levy	66	Female	Unknown			FL resident	04/20/20
18,863	Liberty	56	Male	No		Yes	FL resident	04/10/20
18,864	Liberty	29	Male	No		No	FL resident	04/13/20
18,865	Madison	66	Female	Yes	FL; GA	No	FL resident	04/01/20
18,866	Madison	24	Female	No		Yes	FL resident	04/03/20
18,867	Madison	57	Female	Yes	DOMINICAN REPUBLIC	No	FL resident	04/03/20
18,868	Madison	59	Male	No		Yes	FL resident	04/04/20
18,869	Madison	50	Male	No		Yes	FL resident	04/04/20
18,870	Madison	50	Female	No		Yes	FL resident	04/04/20
18,871	Madison	26	Male	No		Yes	FL resident	04/05/20
18,872	Madison	0	Female	No		Yes	FL resident	04/05/20
18,873	Madison	1	Male	No		Yes	FL resident	04/05/20
18,874	Madison	33	Female	No		Yes	FL resident	04/06/20
18,875	Madison	42	Male	No		Yes	FL resident	04/07/20
18,876	Madison	77	Female	No		No	FL resident	04/09/20
18,877	Madison	72	Female	No		Yes	FL resident	04/09/20
18,878	Madison	52	Female	No		Yes	FL resident	04/15/20
18,879	Madison	60	Male	No		Yes	FL resident	04/15/20
18,880	Madison	64	Male	Yes	FL; GA	No	FL resident	04/17/20
18,881	Madison	64	Male	No		Yes	FL resident	04/17/20
18,882	Madison	19	Female	No		Yes	FL resident	04/17/20
18,883	Madison	38	Female	No		Yes	FL resident	04/17/20
18,884	Madison	69	Male	No		Yes	FL resident	04/18/20
18,885	Madison	80	Male	No		Yes	FL resident	04/19/20
18,886	Madison	89	Male	No		Yes	FL resident	04/20/20
18,887	Madison	23	Female	Yes	CA	Yes	Non-FL resident	04/01/20
18,888	Manatee	63	Male	No		Yes	FL resident	03/02/20
18,889	Manatee	81	Female	Yes	EGYPT	Yes	FL resident	03/09/20
18,890	Manatee	67	Female	No		Yes	FL resident	03/14/20
18,891	Manatee	62	Female	No		Yes	FL resident	03/14/20
18,892	Manatee	70	Male	No		Yes	FL resident	03/16/20
18,893	Manatee	75	Male	No		No	FL resident	03/17/20
18,894	Manatee	71	Male	No		Yes	FL resident	03/17/20
18,895	Manatee	61	Male	No		Yes	FL resident	03/18/20
18,896	Manatee	72	Female	No		Yes	FL resident	03/19/20
18,897	Manatee	63	Female	No		Yes	FL resident	03/20/20
18,898	Manatee	65	Male	No		Yes	FL resident	03/21/20
18,899	Manatee	56	Female	No		No	FL resident	03/21/20
18,900	Manatee	64	Female	No		No	FL resident	03/22/20
18,901	Manatee	14	Male	No		Yes	FL resident	03/23/20
18,902	Manatee	68	Male	Yes	FRANCE	Yes	FL resident	03/23/20
18,903	Manatee	66	Male	Yes	FL; FRANCE	Yes	FL resident	03/23/20
18,904	Manatee	52	Female	Yes	NY	No	FL resident	03/24/20
18,905	Manatee	60	Male	No		No	FL resident	03/24/20
18,906	Manatee	41	Male	No		No	FL resident	03/24/20
18,907	Manatee	69	Female	Yes	FRANCE	Yes	FL resident	03/24/20
18,908	Manatee	60	Female	No		No	FL resident	03/24/20
18,909	Manatee	58	Male	Yes	ITALY; NY	No	FL resident	03/25/20
18,910	Manatee	47	Male	Yes	CO	No	FL resident	03/25/20
18,911	Manatee	83	Male	No		No	FL resident	03/26/20
18,912	Manatee	51	Female	No		No	FL resident	03/27/20
18,913	Manatee	54	Female	No		No	FL resident	03/27/20
18,914	Manatee	50	Female	No		Yes	FL resident	03/27/20
18,915	Manatee	33	Female	Yes	NY	Yes	FL resident	03/27/20
18,916	Manatee	55	Male	No		No	FL resident	03/27/20
18,917	Manatee	54	Female	No		No	FL resident	03/28/20
18,918	Manatee	34	Male	No		No	FL resident	03/28/20
18,919	Manatee	57	Male	No		No	FL resident	03/28/20
18,920	Manatee	81	Male	No		No	FL resident	03/29/20
18,921	Manatee	86	Female	No		No	FL resident	03/29/20
18,922	Manatee	72	Male	Yes	FL; SWEDEN	Yes	FL resident	03/29/20
18,923	Manatee	33	Female	No		No	FL resident	03/29/20



# Coronavirus: line list of cases

Data verified as of Apr 20, 2020 at 10 AM

Data in this report are provisional and subject to change.

Case	County	Age	Gender	Travel related	Travel detail	Contact with a confirmed case	Jurisdiction	Date case counted
18,924	Manatee	53	Male	No		Yes	FL resident	03/29/20
18,925	Manatee	52	Female	No		No	FL resident	03/29/20
18,926	Manatee	37	Male	No		No	FL resident	03/29/20
18,927	Manatee	77	Male	No		No	FL resident	03/30/20
18,928	Manatee	64	Female	No		No	FL resident	03/30/20
18,929	Manatee	42	Female	Yes	UNITED KINGDOM	No	FL resident	03/31/20
18,930	Manatee	55	Male	No		No	FL resident	03/31/20
18,931	Manatee	49	Female	No		Yes	FL resident	03/31/20
18,932	Manatee	66	Male	Unknown			FL resident	03/31/20
18,933	Manatee	69	Male	No		No	FL resident	03/31/20
18,934	Manatee	36	Male	No		No	FL resident	03/31/20
18,935	Manatee	40	Female	No		No	FL resident	03/31/20
18,936	Manatee	62	Female	No		No	FL resident	03/31/20
18,937	Manatee	74	Female	No		No	FL resident	03/31/20
18,938	Manatee	76	Male	No		Yes	FL resident	03/31/20
18,939	Manatee	39	Female	No		No	FL resident	03/31/20
18,940	Manatee	30	Male	Yes	MEXICO	No	FL resident	03/31/20
18,941	Manatee	57	Male	No		No	FL resident	03/31/20
18,942	Manatee	35	Female	No		No	FL resident	03/31/20
18,943	Manatee	47	Female	Unknown			FL resident	04/01/20
18,944	Manatee	81	Male	Yes	UNITED KINGDOM	No	FL resident	04/01/20
18,945	Manatee	64	Male	No		No	FL resident	04/01/20
18,946	Manatee	32	Female	No		No	FL resident	04/01/20
18,947	Manatee	20	Female	Yes	SPAIN; UNITED KINGDOM	No	FL resident	04/01/20
18,948	Manatee	38	Female	No		No	FL resident	04/01/20
18,949	Manatee	33	Female	No		Yes	FL resident	04/01/20
18,950	Manatee	76	Female	No		Yes	FL resident	04/01/20
18,951	Manatee	64	Female	No		No	FL resident	04/01/20
18,952	Manatee	46	Female	Yes	NY	No	FL resident	04/01/20
18,953	Manatee	72	Male	No		No	FL resident	04/01/20
18,954	Manatee	47	Female	No		No	FL resident	04/01/20
18,955	Manatee	55	Female	No		Unknown	FL resident	04/01/20
18,956	Manatee	51	Male	No		No	FL resident	04/01/20
18,957	Manatee	51	Female	No		No	FL resident	04/01/20
18,958	Manatee	56	Female	No		No	FL resident	04/01/20
18,959	Manatee	23	Female	No		No	FL resident	04/01/20
18,960	Manatee	39	Female	No		No	FL resident	04/01/20
18,961	Manatee	79	Female	No		No	FL resident	04/01/20
18,962	Manatee	67	Male	Yes	NY	No	FL resident	04/02/20
18,963	Manatee	35	Female	No		Yes	FL resident	04/02/20
18,964	Manatee	30	Male	No		No	FL resident	04/02/20
18,965	Manatee	73	Female	No		Yes	FL resident	04/02/20
18,966	Manatee	74	Male	Unknown			FL resident	04/02/20
18,967	Manatee	66	Male	No		Unknown	FL resident	04/02/20
18,968	Manatee	52	Female	No		No	FL resident	04/02/20
18,969	Manatee	63	Male	No		No	FL resident	04/02/20
18,970	Manatee	66	Male	No		No	FL resident	04/02/20
18,971	Manatee	47	Female	No		No	FL resident	04/02/20
18,972	Manatee	51	Male	No		No	FL resident	04/02/20
18,973	Manatee	30	Female	Unknown			FL resident	04/02/20
18,974	Manatee	67	Female	No		No	FL resident	04/02/20
18,975	Manatee	52	Male	No		No	FL resident	04/02/20
18,976	Manatee	67	Female	No		No	FL resident	04/02/20
18,977	Manatee	80	Male	Yes	NY	No	FL resident	04/02/20
18,978	Manatee	35	Female	No		Yes	FL resident	04/02/20
18,979	Manatee	76	Male	No		Yes	FL resident	04/03/20
18,980	Manatee	33	Male	No		Yes	FL resident	04/03/20
18,981	Manatee	42	Female	No		No	FL resident	04/03/20
18,982	Manatee	40	Female	No		No	FL resident	04/03/20
18,983	Manatee	45	Female	No		No	FL resident	04/03/20
18,984	Manatee	26	Female	Yes	MO	No	FL resident	04/03/20
18,985	Manatee	48	Male	No		No	FL resident	04/03/20

# Coronavirus: line list of cases

Data verified as of Apr 20, 2020 at 10 AM

Data in this report are provisional and subject to change.

Case	County	Age	Gender	Travel related	Travel detail	Contact with a confirmed case	Jurisdiction	Date case counted
18,986	Manatee	48	Female	No		Yes	FL resident	04/03/20
18,987	Manatee	73	Female	No		No	FL resident	04/03/20
18,988	Manatee	65	Female	No		No	FL resident	04/03/20
18,989	Manatee	71	Female	Yes	NY	No	FL resident	04/03/20
18,990	Manatee	28	Female	No		No	FL resident	04/03/20
18,991	Manatee	14	Male	No		No	FL resident	04/03/20
18,992	Manatee	52	Female	No		No	FL resident	04/03/20
18,993	Manatee	33	Male	Yes	NY	Yes	FL resident	04/03/20
18,994	Manatee	74	Male	No		No	FL resident	04/03/20
18,995	Manatee	44	Female	Unknown			FL resident	04/03/20
18,996	Manatee	28	Male	No		No	FL resident	04/03/20
18,997	Manatee	19	Female	No		No	FL resident	04/03/20
18,998	Manatee	82	Female	No		No	FL resident	04/03/20
18,999	Manatee	53	Female	No		No	FL resident	04/03/20
19,000	Manatee	73	Male	No		Yes	FL resident	04/03/20
19,001	Manatee	76	Male	No		No	FL resident	04/03/20
19,002	Manatee	48	Female	No		Yes	FL resident	04/03/20
19,003	Manatee	71	Male	No		Yes	FL resident	04/03/20
19,004	Manatee	75	Female	No		Yes	FL resident	04/03/20
19,005	Manatee	74	Male	No		No	FL resident	04/03/20
19,006	Manatee	66	Female	No		No	FL resident	04/04/20
19,007	Manatee	58	Male	No		No	FL resident	04/04/20
19,008	Manatee	47	Female	No		No	FL resident	04/04/20
19,009	Manatee	50	Male	No		No	FL resident	04/04/20
19,010	Manatee	89	Female	No		No	FL resident	04/04/20
19,011	Manatee	76	Female	Unknown			FL resident	04/04/20
19,012	Manatee	22	Female	No		Yes	FL resident	04/04/20
19,013	Manatee	83	Male	No		No	FL resident	04/04/20
19,014	Manatee	85	Male	No		No	FL resident	04/04/20
19,015	Manatee	75	Male	No		No	FL resident	04/04/20
19,016	Manatee	75	Male	No		Yes	FL resident	04/04/20
19,017	Manatee	75	Male	Yes	ARGENTINA; CHILE; FL; URUGUAY	No	FL resident	04/04/20
19,018	Manatee	52	Male	No		No	FL resident	04/04/20
19,019	Manatee	80	Female	No		Yes	FL resident	04/04/20
19,020	Manatee	75	Female	No		No	FL resident	04/04/20
19,021	Manatee	38	Unknown	Unknown			FL resident	04/04/20
19,022	Manatee	72	Female	No		No	FL resident	04/05/20
19,023	Manatee	21	Male	No		Yes	FL resident	04/05/20
19,024	Manatee	38	Female	No		No	FL resident	04/05/20
19,025	Manatee	54	Male	Unknown			FL resident	04/05/20
19,026	Manatee	32	Female	Unknown			FL resident	04/05/20
19,027	Manatee	62	Male	No		No	FL resident	04/05/20
19,028	Manatee	26	Female	No		Yes	FL resident	04/05/20
19,029	Manatee	52	Male	Unknown			FL resident	04/05/20
19,030	Manatee	36	Female	No		No	FL resident	04/05/20
19,031	Manatee	27	Male	Unknown			FL resident	04/06/20
19,032	Manatee	39	Female	Unknown			FL resident	04/06/20
19,033	Manatee	40	Male	Unknown			FL resident	04/06/20
19,034	Manatee	59	Male	No		Yes	FL resident	04/06/20
19,035	Manatee	78	Male	No		No	FL resident	04/06/20
19,036	Manatee	57	Male	No		No	FL resident	04/07/20
19,037	Manatee	37	Male	No		No	FL resident	04/07/20
19,038	Manatee	34	Female	No		Yes	FL resident	04/07/20
19,039	Manatee	19	Female	No		Unknown	FL resident	04/07/20
19,040	Manatee	63	Female	No		No	FL resident	04/07/20
19,041	Manatee	59	Female	Unknown			FL resident	04/07/20
19,042	Manatee	82	Male	No		No	FL resident	04/07/20
19,043	Manatee	65	Male	Unknown			FL resident	04/07/20
19,044	Manatee	84	Female	No		No	FL resident	04/07/20
19,045	Manatee	23	Male	Unknown			FL resident	04/07/20
19,046	Manatee	76	Female	No		No	FL resident	04/07/20

# Coronavirus: line list of cases

Data verified as of Apr 20, 2020 at 10 AM

Data in this report are provisional and subject to change.

Case	County	Age	Gender	Travel related	Travel detail	Contact with a confirmed case	Jurisdiction	Date case counted
19,047	Manatee	25	Female	No		No	FL resident	04/07/20
19,048	Manatee	50	Female	No		No	FL resident	04/07/20
19,049	Manatee	60	Male	Unknown			FL resident	04/07/20
19,050	Manatee	23	Female	No		No	FL resident	04/07/20
19,051	Manatee	81	Female	No		No	FL resident	04/07/20
19,052	Manatee	77	Unknown	No		No	FL resident	04/07/20
19,053	Manatee	85	Male	No		No	FL resident	04/07/20
19,054	Manatee	78	Female	No		No	FL resident	04/07/20
19,055	Manatee	73	Female	No		No	FL resident	04/07/20
19,056	Manatee	47	Female	Unknown			FL resident	04/07/20
19,057	Manatee	68	Female	No		No	FL resident	04/08/20
19,058	Manatee	45	Female	No		Yes	FL resident	04/08/20
19,059	Manatee	73	Female	No		Unknown	FL resident	04/08/20
19,060	Manatee	61	Female	Unknown			FL resident	04/08/20
19,061	Manatee	46	Female	No		Yes	FL resident	04/08/20
19,062	Manatee	84	Male	No		Yes	FL resident	04/08/20
19,063	Manatee	62	Male	No		No	FL resident	04/09/20
19,064	Manatee	27	Female	Unknown			FL resident	04/09/20
19,065	Manatee	69	Male	Unknown			FL resident	04/09/20
19,066	Manatee	54	Female	No		No	FL resident	04/09/20
19,067	Manatee	52	Female	No		No	FL resident	04/09/20
19,068	Manatee	56	Female	Unknown			FL resident	04/09/20
19,069	Manatee	61	Female	Unknown			FL resident	04/09/20
19,070	Manatee	82	Female	Unknown			FL resident	04/09/20
19,071	Manatee	58	Male	Unknown			FL resident	04/09/20
19,072	Manatee	74	Male	No		No	FL resident	04/09/20
19,073	Manatee	71	Female	No		No	FL resident	04/09/20
19,074	Manatee	73	Male	No		No	FL resident	04/09/20
19,075	Manatee	36	Female	Unknown			FL resident	04/09/20
19,076	Manatee	43	Female	Unknown			FL resident	04/09/20
19,077	Manatee	25	Male	Unknown			FL resident	04/09/20
19,078	Manatee	34	Female	No		Yes	FL resident	04/09/20
19,079	Manatee	52	Male	Unknown			FL resident	04/09/20
19,080	Manatee	25	Male	Unknown			FL resident	04/09/20
19,081	Manatee	56	Male	No		No	FL resident	04/09/20
19,082	Manatee	59	Male	No		No	FL resident	04/10/20
19,083	Manatee	62	Female	Unknown			FL resident	04/10/20
19,084	Manatee	88	Female	No		No	FL resident	04/10/20
19,085	Manatee	47	Female	Unknown			FL resident	04/10/20
19,086	Manatee	79	Male	Unknown			FL resident	04/10/20
19,087	Manatee	55	Female	Unknown			FL resident	04/10/20
19,088	Manatee	46	Male	No		No	FL resident	04/10/20
19,089	Manatee	65	Female	Yes	OR	Yes	FL resident	04/11/20
19,090	Manatee	91	Male	No		Unknown	FL resident	04/11/20
19,091	Manatee	17	Male	No		Yes	FL resident	04/11/20
19,092	Manatee	29	Female	No		Yes	FL resident	04/11/20
19,093	Manatee	42	Male	Unknown			FL resident	04/11/20
19,094	Manatee	77	Female	Unknown			FL resident	04/11/20
19,095	Manatee	62	Female	No		Yes	FL resident	04/11/20
19,096	Manatee	80	Male	Unknown			FL resident	04/11/20
19,097	Manatee	90	Male	No		No	FL resident	04/11/20
19,098	Manatee	65	Male	Unknown			FL resident	04/11/20
19,099	Manatee	43	Female	No		No	FL resident	04/11/20
19,100	Manatee	81	Female	No		Unknown	FL resident	04/11/20
19,101	Manatee	90	Male	No		Yes	FL resident	04/11/20
19,102	Manatee	76	Male	No		Yes	FL resident	04/11/20
19,103	Manatee	42	Male	Unknown			FL resident	04/11/20
19,104	Manatee	77	Male	Unknown			FL resident	04/11/20
19,105	Manatee	82	Female	No		No	FL resident	04/11/20
19,106	Manatee	70	Female	No		Yes	FL resident	04/11/20
19,107	Manatee	49	Female	No		No	FL resident	04/11/20
19,108	Manatee	73	Male	Unknown			FL resident	04/11/20



# Coronavirus: line list of cases

Data verified as of Apr 20, 2020 at 10 AM

Data in this report are provisional and subject to change.

Case	County	Age	Gender	Travel related	Travel detail	Contact with a confirmed case	Jurisdiction	Date case counted
19,109	Manatee	83	Male	Yes	EUROPE; NY	Yes	FL resident	04/12/20
19,110	Manatee	45	Female	No		Yes	FL resident	04/12/20
19,111	Manatee	81	Female	Unknown		Yes	FL resident	04/12/20
19,112	Manatee	75	Male	Unknown			FL resident	04/12/20
19,113	Manatee	77	Female	Unknown			FL resident	04/12/20
19,114	Manatee	24	Female	No		Yes	FL resident	04/12/20
19,115	Manatee	40	Female	Unknown			FL resident	04/12/20
19,116	Manatee	54	Male	No		Yes	FL resident	04/12/20
19,117	Manatee	45	Male	No		No	FL resident	04/12/20
19,118	Manatee	29	Female	Unknown			FL resident	04/12/20
19,119	Manatee	42	Female	Unknown			FL resident	04/12/20
19,120	Manatee	39	Female	Unknown			FL resident	04/12/20
19,121	Manatee	46	Male	Unknown			FL resident	04/12/20
19,122	Manatee	61	Female	No		No	FL resident	04/12/20
19,123	Manatee	25	Male	Unknown			FL resident	04/12/20
19,124	Manatee	69	Male	Unknown			FL resident	04/12/20
19,125	Manatee	41	Female	Unknown			FL resident	04/12/20
19,126	Manatee	67	Female	No		Yes	FL resident	04/12/20
19,127	Manatee	44	Male	Unknown			FL resident	04/12/20
19,128	Manatee	45	Male	Unknown			FL resident	04/12/20
19,129	Manatee	49	Female	No		Yes	FL resident	04/12/20
19,130	Manatee	83	Female	Unknown			FL resident	04/12/20
19,131	Manatee	77	Male	Yes	AFRICA	No	FL resident	04/12/20
19,132	Manatee	35	Male	No			FL resident	04/12/20
19,133	Manatee	32	Female	No		No	FL resident	04/13/20
19,134	Manatee	55	Male	No		No	FL resident	04/13/20
19,135	Manatee	22	Male	Unknown			FL resident	04/13/20
19,136	Manatee	52	Male	No		No	FL resident	04/13/20
19,137	Manatee	73	Male	Unknown			FL resident	04/13/20
19,138	Manatee	28	Male	Unknown			FL resident	04/13/20
19,139	Manatee	88	Male	No		Yes	FL resident	04/13/20
19,140	Manatee	76	Female	Yes	PA	No	FL resident	04/14/20
19,141	Manatee	63	Female	No		No	FL resident	04/14/20
19,142	Manatee	51	Male	Unknown			FL resident	04/14/20
19,143	Manatee	23	Male	Unknown			FL resident	04/14/20
19,144	Manatee	36	Female	No		No	FL resident	04/14/20
19,145	Manatee	37	Female	Yes	ECUADOR	No	FL resident	04/14/20
19,146	Manatee	23	Male	No		Yes	FL resident	04/14/20
19,147	Manatee	45	Male	No		Yes	FL resident	04/14/20
19,148	Manatee	67	Female	Unknown			FL resident	04/14/20
19,149	Manatee	83	Male	No		No	FL resident	04/14/20
19,150	Manatee	51	Male	Unknown			FL resident	04/14/20
19,151	Manatee	52	Male	Unknown			FL resident	04/14/20
19,152	Manatee	24	Male	Unknown			FL resident	04/14/20
19,153	Manatee	64	Male	Unknown			FL resident	04/15/20
19,154	Manatee	50	Female	Unknown		Yes	FL resident	04/15/20
19,155	Manatee	51	Female	Unknown			FL resident	04/15/20
19,156	Manatee	53	Female	Unknown			FL resident	04/15/20
19,157	Manatee	85	Female	Unknown			FL resident	04/15/20
19,158	Manatee	78	Male	Unknown			FL resident	04/15/20
19,159	Manatee	49	Female	No		No	FL resident	04/15/20
19,160	Manatee	71	Male	No		No	FL resident	04/15/20
19,161	Manatee	31	Female	Unknown			FL resident	04/15/20
19,162	Manatee	31	Female	No		Yes	FL resident	04/15/20
19,163	Manatee	41	Female	Unknown			FL resident	04/15/20
19,164	Manatee	20	Female	No		Yes	FL resident	04/15/20
19,165	Manatee	28	Female	No		Yes	FL resident	04/15/20
19,166	Manatee	33	Female	No		Yes	FL resident	04/15/20
19,167	Manatee	64	Male	Unknown			FL resident	04/15/20
19,168	Manatee	68	Female	Unknown			FL resident	04/15/20
19,169	Manatee	50	Male	Unknown			FL resident	04/15/20
19,170	Manatee	78	Male	Yes	ARGENTINA; BRAZIL; CHILE	No	FL resident	04/15/20



# Coronavirus: line list of cases

Data verified as of Apr 20, 2020 at 10 AM

Data in this report are provisional and subject to change.

Case	County	Age	Gender	Travel related	Travel detail	Contact with a confirmed case	Jurisdiction	Date case counted
19,171	Manatee	51	Female	Unknown			FL resident	04/16/20
19,172	Manatee	53	Female	Unknown			FL resident	04/16/20
19,173	Manatee	27	Female	Unknown			FL resident	04/16/20
19,174	Manatee	67	Female	No		No	FL resident	04/16/20
19,175	Manatee	81	Male	Unknown			FL resident	04/16/20
19,176	Manatee	81	Male	Unknown			FL resident	04/16/20
19,177	Manatee	80	Male	No		No	FL resident	04/16/20
19,178	Manatee	79	Male	Unknown			FL resident	04/16/20
19,179	Manatee	41	Male	Unknown			FL resident	04/16/20
19,180	Manatee	48	Male	Unknown			FL resident	04/16/20
19,181	Manatee	68	Female	No		Yes	FL resident	04/16/20
19,182	Manatee	66	Female	No		No	FL resident	04/16/20
19,183	Manatee	52	Female	No		Yes	FL resident	04/16/20
19,184	Manatee	78	Female	No		No	FL resident	04/16/20
19,185	Manatee	70	Female	No		No	FL resident	04/16/20
19,186	Manatee	47	Female	Unknown			FL resident	04/16/20
19,187	Manatee	94	Female	No		No	FL resident	04/16/20
19,188	Manatee	58	Male	No		No	FL resident	04/16/20
19,189	Manatee	48	Female	No		Yes	FL resident	04/16/20
19,190	Manatee	92	Female	Unknown			FL resident	04/16/20
19,191	Manatee	59	Female	Unknown			FL resident	04/16/20
19,192	Manatee	75	Female	No		Yes	FL resident	04/16/20
19,193	Manatee	92	Unknown	Unknown			FL resident	04/16/20
19,194	Manatee	91	Unknown	Unknown			FL resident	04/16/20
19,195	Manatee	50	Male	Unknown			FL resident	04/16/20
19,196	Manatee	87	Male	Unknown			FL resident	04/16/20
19,197	Manatee	56	Male	Unknown		Yes	FL resident	04/16/20
19,198	Manatee	65	Male	No		No	FL resident	04/16/20
19,199	Manatee	84	Male	Unknown			FL resident	04/16/20
19,200	Manatee	92	Male	Unknown			FL resident	04/17/20
19,201	Manatee	80	Male	Unknown			FL resident	04/17/20
19,202	Manatee	12	Female	Unknown			FL resident	04/17/20
19,203	Manatee	76	Female	Unknown			FL resident	04/17/20
19,204	Manatee	36	Female	Unknown			FL resident	04/17/20
19,205	Manatee	47	Female	Unknown			FL resident	04/17/20
19,206	Manatee	63	Female	Unknown			FL resident	04/17/20
19,207	Manatee	47	Female	Unknown			FL resident	04/17/20
19,208	Manatee	43	Female	Unknown			FL resident	04/17/20
19,209	Manatee	38	Male	Unknown			FL resident	04/17/20
19,210	Manatee	60	Male	Unknown			FL resident	04/17/20
19,211	Manatee	32	Female	Unknown			FL resident	04/17/20
19,212	Manatee	51	Female	Yes	FL; NH	Yes	FL resident	04/17/20
19,213	Manatee	27	Male	Unknown			FL resident	04/17/20
19,214	Manatee	76	Female	Unknown			FL resident	04/17/20
19,215	Manatee	44	Female	Unknown			FL resident	04/17/20
19,216	Manatee	54	Female	Unknown			FL resident	04/17/20
19,217	Manatee	18	Male	Unknown			FL resident	04/17/20
19,218	Manatee	12	Female	Unknown			FL resident	04/17/20
19,219	Manatee	6	Male	Unknown			FL resident	04/17/20
19,220	Manatee	10	Male	Unknown			FL resident	04/17/20
19,221	Manatee	13	Male	Unknown			FL resident	04/17/20
19,222	Manatee	47	Female	Unknown			FL resident	04/17/20
19,223	Manatee	15	Male	Unknown			FL resident	04/17/20
19,224	Manatee	2	Female	Unknown			FL resident	04/17/20
19,225	Manatee	45	Female	Unknown			FL resident	04/17/20
19,226	Manatee	77	Male	Unknown			FL resident	04/17/20
19,227	Manatee	63	Female	Unknown			FL resident	04/17/20
19,228	Manatee	13	Female	Unknown			FL resident	04/17/20
19,229	Manatee	19	Male	Unknown			FL resident	04/17/20
19,230	Manatee	19	Female	Unknown			FL resident	04/17/20
19,231	Manatee	48	Female	Unknown			FL resident	04/17/20
19,232	Manatee	40	Female	Unknown			FL resident	04/17/20

# Coronavirus: line list of cases

Data verified as of Apr 20, 2020 at 10 AM

Data in this report are provisional and subject to change.

Case	County	Age	Gender	Travel related	Travel detail	Contact with a confirmed case	Jurisdiction	Date case counted
19,233	Manatee	97	Male	Unknown			FL resident	04/17/20
19,234	Manatee	78	Male	No		Yes	FL resident	04/17/20
19,235	Manatee	38	Female	Unknown			FL resident	04/17/20
19,236	Manatee	75	Female	Unknown			FL resident	04/18/20
19,237	Manatee	80	Female	Unknown			FL resident	04/18/20
19,238	Manatee	61	Female	Unknown			FL resident	04/18/20
19,239	Manatee	55	Male	Unknown			FL resident	04/18/20
19,240	Manatee	65	Male	Unknown			FL resident	04/18/20
19,241	Manatee	97	Female	No		Yes	FL resident	04/18/20
19,242	Manatee	73	Female	No		Yes	FL resident	04/18/20
19,243	Manatee	73	Female	No		Yes	FL resident	04/18/20
19,244	Manatee	84	Male	No		Yes	FL resident	04/18/20
19,245	Manatee	81	Male	No		Yes	FL resident	04/18/20
19,246	Manatee	69	Female	No		Yes	FL resident	04/18/20
19,247	Manatee	90	Female	No		Yes	FL resident	04/18/20
19,248	Manatee	67	Male	No		Yes	FL resident	04/18/20
19,249	Manatee	79	Female	No		Yes	FL resident	04/18/20
19,250	Manatee	78	Male	No		Yes	FL resident	04/18/20
19,251	Manatee	83	Female	No		Yes	FL resident	04/18/20
19,252	Manatee	96	Female	No		Yes	FL resident	04/18/20
19,253	Manatee	75	Male	No		Yes	FL resident	04/18/20
19,254	Manatee	77	Female	No		Yes	FL resident	04/18/20
19,255	Manatee	71	Male	No		Yes	FL resident	04/18/20
19,256	Manatee	98	Female	No		Yes	FL resident	04/18/20
19,257	Manatee	95	Female	No		Yes	FL resident	04/18/20
19,258	Manatee	75	Female	No		Yes	FL resident	04/18/20
19,259	Manatee	84	Female	No		Yes	FL resident	04/18/20
19,260	Manatee	89	Female	No		Yes	FL resident	04/18/20
19,261	Manatee	88	Female	No		Yes	FL resident	04/18/20
19,262	Manatee	83	Female	No		Yes	FL resident	04/18/20
19,263	Manatee	69	Female	No		Yes	FL resident	04/18/20
19,264	Manatee	86	Male	No		Yes	FL resident	04/18/20
19,265	Manatee	98	Female	No		Yes	FL resident	04/18/20
19,266	Manatee	70	Male	No		Yes	FL resident	04/18/20
19,267	Manatee	74	Female	No		Yes	FL resident	04/18/20
19,268	Manatee	59	Female	No		Yes	FL resident	04/18/20
19,269	Manatee	75	Female	No		Yes	FL resident	04/18/20
19,270	Manatee	84	Female	No		Yes	FL resident	04/18/20
19,271	Manatee	60	Female	No		Yes	FL resident	04/18/20
19,272	Manatee	90	Female	No		Yes	FL resident	04/18/20
19,273	Manatee	97	Female	No		Yes	FL resident	04/18/20
19,274	Manatee	71	Male	No		Yes	FL resident	04/18/20
19,275	Manatee	84	Male	No		Yes	FL resident	04/18/20
19,276	Manatee	76	Female	No		Yes	FL resident	04/18/20
19,277	Manatee	72	Female	No		Yes	FL resident	04/18/20
19,278	Manatee	78	Male	No		Yes	FL resident	04/18/20
19,279	Manatee	79	Female	No		Yes	FL resident	04/18/20
19,280	Manatee	45	Male	No		Yes	FL resident	04/18/20
19,281	Manatee	48	Female	No		Yes	FL resident	04/18/20
19,282	Manatee	67	Female	No		Yes	FL resident	04/18/20
19,283	Manatee	54	Male	No		Yes	FL resident	04/18/20
19,284	Manatee	49	Female	No		Yes	FL resident	04/18/20
19,285	Manatee	45	Female	No		Yes	FL resident	04/18/20
19,286	Manatee	43	Female	No		Yes	FL resident	04/18/20
19,287	Manatee	67	Female	No		Yes	FL resident	04/18/20
19,288	Manatee	40	Female	No		Yes	FL resident	04/18/20
19,289	Manatee	58	Female	No		Yes	FL resident	04/18/20
19,290	Manatee	54	Female	No		Yes	FL resident	04/18/20
19,291	Manatee	71	Female	No		Yes	FL resident	04/18/20
19,292	Manatee	31	Female	No		Yes	FL resident	04/18/20
19,293	Manatee	88	Female	Yes	AUSTRALIA; NY; QATAR	Yes	FL resident	04/19/20
19,294	Manatee	65	Male	No			FL resident	04/19/20

# Coronavirus: line list of cases

Data verified as of Apr 20, 2020 at 10 AM

Data in this report are provisional and subject to change.

Case	County	Age	Gender	Travel related	Travel detail	Contact with a confirmed case	Jurisdiction	Date case counted
19,295	Manatee	44	Female	Unknown			FL resident	04/19/20
19,296	Manatee	81	Female	No		Yes	FL resident	04/19/20
19,297	Manatee	95	Female	No		Yes	FL resident	04/19/20
19,298	Manatee	78	Male	No		Yes	FL resident	04/19/20
19,299	Manatee	73	Female	No		Yes	FL resident	04/19/20
19,300	Manatee	88	Female	No		Yes	FL resident	04/19/20
19,301	Manatee	79	Female	No		Yes	FL resident	04/19/20
19,302	Manatee	87	Male	No		Yes	FL resident	04/19/20
19,303	Manatee	65	Female	No		Yes	FL resident	04/19/20
19,304	Manatee	79	Female	Unknown			FL resident	04/19/20
19,305	Manatee	31	Female	Unknown			FL resident	04/19/20
19,306	Manatee	50	Male	Unknown			FL resident	04/19/20
19,307	Manatee	55	Female	Unknown			FL resident	04/19/20
19,308	Manatee	72	Female	Unknown			FL resident	04/19/20
19,309	Manatee	49	Female	Unknown			FL resident	04/19/20
19,310	Manatee	83	Male	Unknown			FL resident	04/20/20
19,311	Manatee	65	Female	Unknown			FL resident	04/20/20
19,312	Manatee	74	Female	Unknown			FL resident	04/20/20
19,313	Manatee	40	Male	Unknown			FL resident	04/20/20
19,314	Manatee	68	Male	No		Yes	Non-FL resident	04/09/20
19,315	Manatee	78	Male	No		No	Non-FL resident	04/15/20
19,316	Marion	68	Male	Yes	WI	Unknown	FL resident	03/21/20
19,317	Marion	59	Female	No		No	FL resident	03/21/20
19,318	Marion	48	Female	Yes	FL; IRELAND	Yes	FL resident	03/22/20
19,319	Marion	40	Female	Yes	UNITED KINGDOM	No	FL resident	03/23/20
19,320	Marion	62	Male	Yes	FL; TX	Unknown	FL resident	03/24/20
19,321	Marion	49	Female	Yes	NY	No	FL resident	03/26/20
19,322	Marion	28	Female	Yes	UNITED KINGDOM	Yes	FL resident	03/26/20
19,323	Marion	30	Female	Yes	FL; SC	No	FL resident	03/26/20
19,324	Marion	88	Male	Yes	GERMANY	Unknown	FL resident	03/27/20
19,325	Marion	46	Female	Yes	NJ; NY	Yes	FL resident	03/27/20
19,326	Marion	25	Male	Yes	NJ; NY	Yes	FL resident	03/27/20
19,327	Marion	49	Female	Yes	NJ; NY	Yes	FL resident	03/27/20
19,328	Marion	19	Female	Yes	NJ; NY	Yes	FL resident	03/27/20
19,329	Marion	19	Female	Yes	NJ; NY	Yes	FL resident	03/28/20
19,330	Marion	65	Female	No		Yes	FL resident	03/28/20
19,331	Marion	70	Male	Yes	PUERTO RICO	Unknown	FL resident	03/28/20
19,332	Marion	74	Male	No		No	FL resident	03/28/20
19,333	Marion	21	Male	No		Yes	FL resident	03/29/20
19,334	Marion	28	Female	No		Unknown	FL resident	03/29/20
19,335	Marion	57	Female	Yes	FL; NY	No	FL resident	03/29/20
19,336	Marion	59	Female	Yes	TURKEY	Yes	FL resident	03/29/20
19,337	Marion	52	Male	No		Yes	FL resident	03/30/20
19,338	Marion	26	Male	No		Yes	FL resident	03/31/20
19,339	Marion	53	Male	No		No	FL resident	03/31/20
19,340	Marion	66	Female	No		Yes	FL resident	03/31/20
19,341	Marion	36	Female	Yes	FL; NY	Yes	FL resident	03/31/20
19,342	Marion	48	Female	No		Yes	FL resident	03/31/20
19,343	Marion	58	Male	No		Yes	FL resident	04/01/20
19,344	Marion	63	Male	No		Yes	FL resident	04/01/20
19,345	Marion	33	Male	Yes	FL; MEXICO	Yes	FL resident	04/01/20
19,346	Marion	72	Male	No		Unknown	FL resident	04/01/20
19,347	Marion	64	Male	No		Yes	FL resident	04/02/20
19,348	Marion	53	Female	No		Yes	FL resident	04/02/20
19,349	Marion	63	Male	No		No	FL resident	04/03/20
19,350	Marion	35	Male	No		Unknown	FL resident	04/03/20
19,351	Marion	59	Female	No		No	FL resident	04/03/20
19,352	Marion	38	Female	Yes	UNITED KINGDOM	Yes	FL resident	04/03/20
19,353	Marion	37	Male	Yes	GA	Yes	FL resident	04/04/20
19,354	Marion	49	Female	No		Unknown	FL resident	04/04/20
19,355	Marion	56	Female	Unknown		Yes	FL resident	04/04/20
19,356	Marion	61	Male	Yes	GA	Yes	FL resident	04/04/20



# Coronavirus: line list of cases

Data verified as of Apr 20, 2020 at 10 AM

Data in this report are provisional and subject to change.

Case	County	Age	Gender	Travel related	Travel detail	Contact with a confirmed case	Jurisdiction	Date case counted
19,357	Marion	46	Female	No		Yes	FL resident	04/04/20
19,358	Marion	72	Female	Yes	CA	Unknown	FL resident	04/04/20
19,359	Marion	53	Female	No		Unknown	FL resident	04/05/20
19,360	Marion	77	Male	No		No	FL resident	04/05/20
19,361	Marion	69	Female	Yes	MD	Yes	FL resident	04/05/20
19,362	Marion	36	Male	No		Unknown	FL resident	04/05/20
19,363	Marion	42	Female	Yes	NY	Unknown	FL resident	04/05/20
19,364	Marion	29	Female	Unknown		Yes	FL resident	04/05/20
19,365	Marion	26	Female	No		Yes	FL resident	04/06/20
19,366	Marion	29	Female	No		No	FL resident	04/06/20
19,367	Marion	44	Female	No		Yes	FL resident	04/06/20
19,368	Marion	44	Female	Yes	MOROCCO; UNITED KINGDOM	Yes	FL resident	04/06/20
19,369	Marion	51	Male	No		Yes	FL resident	04/06/20
19,370	Marion	63	Male	Yes	NY	Yes	FL resident	04/06/20
19,371	Marion	83	Male	No		Unknown	FL resident	04/07/20
19,372	Marion	39	Female	No		Unknown	FL resident	04/07/20
19,373	Marion	54	Male	Unknown		Yes	FL resident	04/07/20
19,374	Marion	57	Male	No		Yes	FL resident	04/07/20
19,375	Marion	39	Female	No		Unknown	FL resident	04/07/20
19,376	Marion	41	Female	No		Unknown	FL resident	04/07/20
19,377	Marion	34	Female	Unknown		Unknown	FL resident	04/07/20
19,378	Marion	49	Female	No		Yes	FL resident	04/07/20
19,379	Marion	55	Female	Unknown		Yes	FL resident	04/08/20
19,380	Marion	52	Male	Unknown		No	FL resident	04/08/20
19,381	Marion	36	Male	No		Yes	FL resident	04/08/20
19,382	Marion	40	Male	No		Yes	FL resident	04/08/20
19,383	Marion	43	Female	Yes	NC	Yes	FL resident	04/08/20
19,384	Marion	31	Female	No		Yes	FL resident	04/08/20
19,385	Marion	40	Male	Yes	IL; WI	Unknown	FL resident	04/08/20
19,386	Marion	45	Male	No		Yes	FL resident	04/08/20
19,387	Marion	61	Female	No		Yes	FL resident	04/09/20
19,388	Marion	57	Female	No		Yes	FL resident	04/09/20
19,389	Marion	59	Female	No		Unknown	FL resident	04/09/20
19,390	Marion	53	Male	Yes	MEXICO	No	FL resident	04/09/20
19,391	Marion	48	Male	No		No	FL resident	04/09/20
19,392	Marion	48	Female	No		Unknown	FL resident	04/09/20
19,393	Marion	54	Female	Yes	GA	Yes	FL resident	04/09/20
19,394	Marion	48	Male	No		Unknown	FL resident	04/09/20
19,395	Marion	55	Female	Unknown		Yes	FL resident	04/10/20
19,396	Marion	61	Female	Yes	NY	Yes	FL resident	04/10/20
19,397	Marion	72	Male	No		Yes	FL resident	04/11/20
19,398	Marion	79	Female	Yes	NY	Yes	FL resident	04/11/20
19,399	Marion	59	Female	No		No	FL resident	04/11/20
19,400	Marion	28	Male	No		Yes	FL resident	04/11/20
19,401	Marion	60	Female	No		Yes	FL resident	04/11/20
19,402	Marion	65	Male	No		Yes	FL resident	04/11/20
19,403	Marion	56	Male	No		Yes	FL resident	04/11/20
19,404	Marion	40	Female	No		Yes	FL resident	04/11/20
19,405	Marion	48	Female	No		Unknown	FL resident	04/12/20
19,406	Marion	28	Female	No		Yes	FL resident	04/12/20
19,407	Marion	23	Male	No		Unknown	FL resident	04/13/20
19,408	Marion	69	Male	No		Yes	FL resident	04/13/20
19,409	Marion	63	Male	Unknown		No	FL resident	04/13/20
19,410	Marion	54	Male	No		Unknown	FL resident	04/13/20
19,411	Marion	35	Male	No		No	FL resident	04/13/20
19,412	Marion	36	Female	No		No	FL resident	04/13/20
19,413	Marion	2	Male	No		Yes	FL resident	04/13/20
19,414	Marion	61	Male	Unknown		Unknown	FL resident	04/14/20
19,415	Marion	49	Male	Unknown		Yes	FL resident	04/14/20
19,416	Marion	84	Female	No		Unknown	FL resident	04/14/20
19,417	Marion	86	Female	No		Yes	FL resident	04/15/20
19,418	Marion	20	Male	No		No	FL resident	04/15/20



# Coronavirus: line list of cases

Data verified as of Apr 20, 2020 at 10 AM

Data in this report are provisional and subject to change.

Case	County	Age	Gender	Travel related	Travel detail	Contact with a confirmed case	Jurisdiction	Date case counted
19,419	Marion	40	Female	No		Yes	FL resident	04/16/20
19,420	Marion	50	Male	Unknown		Unknown	FL resident	04/16/20
19,421	Marion	31	Female	No		Yes	FL resident	04/16/20
19,422	Marion	64	Female	No		No	FL resident	04/16/20
19,423	Marion	63	Male	No		Yes	FL resident	04/16/20
19,424	Marion	60	Female	No		Yes	FL resident	04/16/20
19,425	Marion	51	Female	No		Yes	FL resident	04/16/20
19,426	Marion	29	Male	No		Yes	FL resident	04/16/20
19,427	Marion	69	Female	Unknown		Unknown	FL resident	04/17/20
19,428	Marion	63	Male	No		Yes	FL resident	04/17/20
19,429	Marion	22	Male	No		No	FL resident	04/17/20
19,430	Marion	24	Female	Unknown		No	FL resident	04/17/20
19,431	Marion	38	Male	No		Yes	FL resident	04/18/20
19,432	Marion	74	Male	No		No	FL resident	04/19/20
19,433	Marion	75	Female	Unknown		Yes	FL resident	04/19/20
19,434	Marion	64	Male	No		No	FL resident	04/19/20
19,435	Marion	77	Male	Unknown		Unknown	FL resident	04/19/20
19,436	Marion	42	Male	Unknown		Yes	FL resident	04/20/20
19,437	Marion	65	Female	Unknown		Unknown	FL resident	04/20/20
19,438	Marion	38	Female	Yes	NY	No	Non-FL resident	03/27/20
19,439	Marion	26	Female	Yes	NY	Unknown	Non-FL resident	04/03/20
19,440	Marion	53	Male	Yes	NH	No	Non-FL resident	04/04/20
19,441	Martin	45	Female	Yes	Brazil; FL	Unknown	FL resident	03/19/20
19,442	Martin	75	Male	No		No	FL resident	03/22/20
19,443	Martin	69	Female	No		No	FL resident	03/23/20
19,444	Martin	57	Male	No		Unknown	FL resident	03/23/20
19,445	Martin	50	Male	Yes	FL; NC; NY; OH; VA	Yes	FL resident	03/25/20
19,446	Martin	47	Female	Unknown		Yes	FL resident	03/25/20
19,447	Martin	75	Male	Yes	AZ; FL; GA	Unknown	FL resident	03/25/20
19,448	Martin	80	Male	Yes	FL; MEXICO	Unknown	FL resident	03/26/20
19,449	Martin	58	Female	No		Yes	FL resident	03/26/20
19,450	Martin	76	Male	Yes	FL; IN	Yes	FL resident	03/26/20
19,451	Martin	49	Male	Yes	DC; FL; IN	Yes	FL resident	03/26/20
19,452	Martin	44	Female	Yes	CO; FL	Yes	FL resident	03/26/20
19,453	Martin	32	Male	No		Unknown	FL resident	03/26/20
19,454	Martin	48	Male	Yes	CA; CO; FL	Yes	FL resident	03/26/20
19,455	Martin	50	Female	No		Yes	FL resident	03/27/20
19,456	Martin	42	Male	Yes	CO; FL	Unknown	FL resident	03/27/20
19,457	Martin	72	Male	Yes	FL; LA	Yes	FL resident	03/27/20
19,458	Martin	62	Male	Yes	FL; NJ	No	FL resident	03/27/20
19,459	Martin	53	Male	Yes	CO; FL; NJ; PA	No	FL resident	03/27/20
19,460	Martin	55	Male	Yes	DC; LA; NY	Unknown	FL resident	03/27/20
19,461	Martin	67	Female	No		Yes	FL resident	03/27/20
19,462	Martin	71	Female	Yes	NY	Yes	FL resident	03/27/20
19,463	Martin	90	Male	No		Yes	FL resident	03/28/20
19,464	Martin	77	Male	Yes	FL; NJ	Yes	FL resident	03/28/20
19,465	Martin	26	Female	Yes	COLOMBIA; FL; NY; VA	No	FL resident	03/28/20
19,466	Martin	56	Male	Yes	UNITED ARAB EMIRATES	No	FL resident	03/28/20
19,467	Martin	78	Female	No		Yes	FL resident	03/30/20
19,468	Martin	54	Male	Unknown		Unknown	FL resident	03/30/20
19,469	Martin	59	Male	Yes	FL; NY	Unknown	FL resident	03/31/20
19,470	Martin	45	Female	No		Yes	FL resident	04/01/20
19,471	Martin	62	Female	No		Yes	FL resident	04/01/20
19,472	Martin	61	Male	Yes	FL; NY	No	FL resident	04/01/20
19,473	Martin	62	Female	Yes	FL; ND	Yes	FL resident	04/02/20
19,474	Martin	42	Female	Yes	NICARAGUA	Unknown	FL resident	04/02/20
19,475	Martin	58	Female	Yes	AUSTRALIA; FL; SOUTH AMERICA	No	FL resident	04/02/20
19,476	Martin	69	Male	No		Unknown	FL resident	04/03/20
19,477	Martin	55	Male	Unknown		Yes	FL resident	04/03/20
19,478	Martin	73	Male	No		Yes	FL resident	04/03/20
19,479	Martin	45	Male	No		No	FL resident	04/03/20
19,480	Martin	75	Male	No		No	FL resident	04/03/20

# Coronavirus: line list of cases

Data verified as of Apr 20, 2020 at 10 AM

Data in this report are provisional and subject to change.

Case	County	Age	Gender	Travel related	Travel detail	Contact with a confirmed case	Jurisdiction	Date case counted
19,481	Martin	76	Female	No		Yes	FL resident	04/03/20
19,482	Martin	78	Male	No		Yes	FL resident	04/03/20
19,483	Martin	84	Female	No		Yes	FL resident	04/03/20
19,484	Martin	70	Male	Yes	AL; FL; LA	No	FL resident	04/03/20
19,485	Martin	50	Female	No		Yes	FL resident	04/03/20
19,486	Martin	50	Female	No		No	FL resident	04/04/20
19,487	Martin	30	Female	No		Unknown	FL resident	04/04/20
19,488	Martin	63	Female	No		Yes	FL resident	04/04/20
19,489	Martin	62	Male	No		No	FL resident	04/04/20
19,490	Martin	66	Male	Yes	FL; TX	Yes	FL resident	04/04/20
19,491	Martin	73	Male	No		No	FL resident	04/04/20
19,492	Martin	55	Female	No		Yes	FL resident	04/04/20
19,493	Martin	33	Female	No		No	FL resident	04/04/20
19,494	Martin	83	Male	No		Yes	FL resident	04/04/20
19,495	Martin	64	Male	No		No	FL resident	04/04/20
19,496	Martin	73	Male	No		No	FL resident	04/04/20
19,497	Martin	28	Female	Yes	FL; UNITED KINGDOM	Yes	FL resident	04/04/20
19,498	Martin	22	Female	Yes	BAHAMAS; FL	Unknown	FL resident	04/04/20
19,499	Martin	82	Male	No		No	FL resident	04/04/20
19,500	Martin	22	Female	Yes	CANADA; FL	Yes	FL resident	04/04/20
19,501	Martin	32	Male	No		Yes	FL resident	04/04/20
19,502	Martin	72	Male	No		No	FL resident	04/05/20
19,503	Martin	64	Female	Yes	FL; NJ	No	FL resident	04/05/20
19,504	Martin	58	Male	Yes	CO; FL	No	FL resident	04/05/20
19,505	Martin	58	Male	Unknown		No	FL resident	04/05/20
19,506	Martin	58	Female	Yes	BRAZIL; FL; MI; NY; VA	Unknown	FL resident	04/05/20
19,507	Martin	43	Male	No		No	FL resident	04/05/20
19,508	Martin	75	Female	No		No	FL resident	04/05/20
19,509	Martin	67	Male	Yes	U.S. VIRGIN ISLANDS	Unknown	FL resident	04/05/20
19,510	Martin	56	Female	Yes	FL; UNITED ARAB EMIRATES	No	FL resident	04/05/20
19,511	Martin	72	Male	No		Yes	FL resident	04/05/20
19,512	Martin	76	Female	No		No	FL resident	04/05/20
19,513	Martin	60	Female	Yes	CT; ISRAEL; NJ; PORTUGAL	Unknown	FL resident	04/06/20
19,514	Martin	63	Male	Yes	COLOMBIA; FL; PERU	Unknown	FL resident	04/06/20
19,515	Martin	51	Male	Yes	FL; NY	Yes	FL resident	04/06/20
19,516	Martin	60	Female	Yes	COLOMBIA; FL; PERU	No	FL resident	04/06/20
19,517	Martin	51	Female	No		Yes	FL resident	04/06/20
19,518	Martin	60	Male	Yes	NY	Yes	FL resident	04/06/20
19,519	Martin	77	Male	No		No	FL resident	04/06/20
19,520	Martin	68	Male	No		No	FL resident	04/06/20
19,521	Martin	61	Male	Yes	BAHAMAS	Unknown	FL resident	04/06/20
19,522	Martin	50	Male	No		Yes	FL resident	04/06/20
19,523	Martin	30	Male	No		No	FL resident	04/06/20
19,524	Martin	77	Male	No		No	FL resident	04/06/20
19,525	Martin	65	Female	No		No	FL resident	04/06/20
19,526	Martin	49	Male	No		No	FL resident	04/06/20
19,527	Martin	25	Female	Yes	NY	No	FL resident	04/06/20
19,528	Martin	27	Male	No		No	FL resident	04/06/20
19,529	Martin	30	Female	No		No	FL resident	04/06/20
19,530	Martin	19	Female	No		No	FL resident	04/06/20
19,531	Martin	70	Male	Yes	FL; UT	No	FL resident	04/07/20
19,532	Martin	60	Female	Yes	AL; FL; LA	Yes	FL resident	04/07/20
19,533	Martin	62	Female	No		No	FL resident	04/07/20
19,534	Martin	42	Female	No		No	FL resident	04/07/20
19,535	Martin	63	Female	No		Yes	FL resident	04/07/20
19,536	Martin	70	Male	No		No	FL resident	04/07/20
19,537	Martin	78	Male	No		No	FL resident	04/07/20
19,538	Martin	92	Female	No		Unknown	FL resident	04/07/20
19,539	Martin	49	Unknown	Unknown			FL resident	04/07/20
19,540	Martin	55	Male	Yes	FL; IL; TN	Unknown	FL resident	04/07/20
19,541	Martin	61	Male	No		Unknown	FL resident	04/08/20
19,542	Martin	45	Female	No		No	FL resident	04/08/20

# Coronavirus: line list of cases

Data verified as of Apr 20, 2020 at 10 AM

Data in this report are provisional and subject to change.

Case	County	Age	Gender	Travel related	Travel detail	Contact with a confirmed case	Jurisdiction	Date case counted
19,543	Martin	34	Male	No		No	FL resident	04/08/20
19,544	Martin	81	Female	No		No	FL resident	04/08/20
19,545	Martin	79	Female	No		No	FL resident	04/09/20
19,546	Martin	64	Male	No		Yes	FL resident	04/10/20
19,547	Martin	89	Male	No		Yes	FL resident	04/10/20
19,548	Martin	88	Male	No		Yes	FL resident	04/10/20
19,549	Martin	75	Female	No		Yes	FL resident	04/10/20
19,550	Martin	91	Female	No		Yes	FL resident	04/10/20
19,551	Martin	92	Male	No		Yes	FL resident	04/10/20
19,552	Martin	72	Female	No		Yes	FL resident	04/11/20
19,553	Martin	76	Male	No		No	FL resident	04/11/20
19,554	Martin	63	Male	No		No	FL resident	04/11/20
19,555	Martin	62	Male	No		No	FL resident	04/11/20
19,556	Martin	21	Female	Yes	DOMINICAN REPUBLIC; FL; SC	No	FL resident	04/12/20
19,557	Martin	57	Male	No		No	FL resident	04/12/20
19,558	Martin	77	Male	No		Unknown	FL resident	04/13/20
19,559	Martin	79	Female	Yes	NC; VA	No	FL resident	04/13/20
19,560	Martin	37	Male	No		Yes	FL resident	04/13/20
19,561	Martin	78	Male	No		No	FL resident	04/13/20
19,562	Martin	48	Female	No		Yes	FL resident	04/13/20
19,563	Martin	64	Female	Yes	FL; TX	Yes	FL resident	04/13/20
19,564	Martin	81	Female	No		Yes	FL resident	04/14/20
19,565	Martin	71	Male	Yes	CT; FL	Unknown	FL resident	04/14/20
19,566	Martin	52	Female	No		Yes	FL resident	04/14/20
19,567	Martin	38	Male	No		Unknown	FL resident	04/15/20
19,568	Martin	39	Male	Yes	CA; NY	Unknown	FL resident	04/15/20
19,569	Martin	39	Male	No		Yes	FL resident	04/15/20
19,570	Martin	24	Female	No		Yes	FL resident	04/15/20
19,571	Martin	49	Female	No		Yes	FL resident	04/16/20
19,572	Martin	67	Male	No		Unknown	FL resident	04/16/20
19,573	Martin	21	Male	No		Yes	FL resident	04/17/20
19,574	Martin	38	Female	Unknown			FL resident	04/17/20
19,575	Martin	24	Male	No		Yes	FL resident	04/17/20
19,576	Martin	25	Male	No		Yes	FL resident	04/17/20
19,577	Martin	20	Female	No		Yes	FL resident	04/17/20
19,578	Martin	55	Male	No		Yes	FL resident	04/18/20
19,579	Martin	44	Male	Unknown			FL resident	04/18/20
19,580	Martin	35	Male	No		Yes	FL resident	04/18/20
19,581	Martin	41	Male	No		Unknown	FL resident	04/18/20
19,582	Martin	44	Female	Unknown			FL resident	04/19/20
19,583	Martin	35	Male	Unknown			FL resident	04/19/20
19,584	Martin	49	Female	Unknown			FL resident	04/19/20
19,585	Martin	20	Female	Yes	NY; SPAIN	Yes	Non-FL resident	03/29/20
19,586	Martin	78	Male	No		No	Non-FL resident	03/29/20
19,587	Martin	23	Female	Yes	NY	Unknown	Non-FL resident	04/01/20
19,588	Martin	63	Male	Yes	FL; NJ	No	Non-FL resident	04/12/20
19,589	Martin	36	Male	Yes	CA; FL	No	Non-FL resident	04/13/20
19,590	Martin	77	Male	No		No	Non-FL resident	04/13/20
19,591	Martin	49	Male	Yes	FL; OH	No	Non-FL resident	04/13/20
19,592	Martin	37	Male	Yes	NY	Unknown	Non-FL resident	04/14/20
19,593	Monroe	72	Female	Yes	FL; UNITED KINGDOM	No	FL resident	03/20/20
19,594	Monroe	54	Female	Yes	FRANCE	Yes	FL resident	03/22/20
19,595	Monroe	48	Male	Yes	FL; LA	Unknown	FL resident	03/24/20
19,596	Monroe	52	Female	No		No	FL resident	03/24/20
19,597	Monroe	20	Female	Yes	EUROPE; FRANCE	Yes	FL resident	03/24/20
19,598	Monroe	80	Male	Yes	CARIBBEAN; HAITI	No	FL resident	03/24/20
19,599	Monroe	55	Male	No		Yes	FL resident	03/25/20
19,600	Monroe	48	Female	Yes	FL; UNKNOWN	Unknown	FL resident	03/25/20
19,601	Monroe	75	Male	No		No	FL resident	03/25/20
19,602	Monroe	19	Male	Yes	FL; PA	Yes	FL resident	03/25/20
19,603	Monroe	67	Male	No		Unknown	FL resident	03/26/20
19,604	Monroe	49	Male	Yes	FL; NY; UT	No	FL resident	03/26/20



# Coronavirus: line list of cases

Data verified as of Apr 20, 2020 at 10 AM

Data in this report are provisional and subject to change.

Case	County	Age	Gender	Travel related	Travel detail	Contact with a confirmed case	Jurisdiction	Date case counted
19,605	Monroe	55	Male	No		Yes	FL resident	03/26/20
19,606	Monroe	55	Female	No		Yes	FL resident	03/27/20
19,607	Monroe	58	Female	Yes	UT; UNITED KINGDOM	Yes	FL resident	03/27/20
19,608	Monroe	54	Male	Unknown		Yes	FL resident	03/27/20
19,609	Monroe	39	Female	Yes	FL; TX	No	FL resident	03/27/20
19,610	Monroe	31	Female	Unknown		No	FL resident	03/27/20
19,611	Monroe	52	Male	No		No	FL resident	03/28/20
19,612	Monroe	23	Male	Yes	FL; TX	Yes	FL resident	03/29/20
19,613	Monroe	77	Male	No		Yes	FL resident	03/29/20
19,614	Monroe	49	Male	No		Yes	FL resident	03/30/20
19,615	Monroe	52	Female	No		Unknown	FL resident	03/31/20
19,616	Monroe	27	Male	Yes	FL; IL	Yes	FL resident	04/01/20
19,617	Monroe	55	Female	Yes	MEXICO	No	FL resident	04/01/20
19,618	Monroe	28	Male	No		No	FL resident	04/01/20
19,619	Monroe	28	Female	No		No	FL resident	04/01/20
19,620	Monroe	59	Female	Unknown		Yes	FL resident	04/01/20
19,621	Monroe	52	Male	Unknown		No	FL resident	04/02/20
19,622	Monroe	39	Female	Yes	FL; UNKNOWN	No	FL resident	04/02/20
19,623	Monroe	67	Male	Yes	CA; FL	No	FL resident	04/02/20
19,624	Monroe	37	Female	Unknown		Yes	FL resident	04/02/20
19,625	Monroe	61	Male	No		No	FL resident	04/02/20
19,626	Monroe	27	Female	No		Unknown	FL resident	04/03/20
19,627	Monroe	69	Female	No		Yes	FL resident	04/03/20
19,628	Monroe	27	Female	Unknown		Yes	FL resident	04/04/20
19,629	Monroe	37	Male	Yes	CO; FL; KS; LA; TN; TX	Unknown	FL resident	04/04/20
19,630	Monroe	70	Male	No		No	FL resident	04/05/20
19,631	Monroe	41	Female	No		Yes	FL resident	04/06/20
19,632	Monroe	63	Female	No		No	FL resident	04/07/20
19,633	Monroe	63	Female	No		Yes	FL resident	04/07/20
19,634	Monroe	43	Male	Unknown		Yes	FL resident	04/07/20
19,635	Monroe	75	Male	Unknown		Yes	FL resident	04/07/20
19,636	Monroe	22	Male	No		No	FL resident	04/08/20
19,637	Monroe	31	Female	Unknown		Yes	FL resident	04/08/20
19,638	Monroe	14	Female	Yes	FL; FRANCE; UNITED KINGDOM	No	FL resident	04/08/20
19,639	Monroe	25	Male	No		Yes	FL resident	04/09/20
19,640	Monroe	49	Female	Unknown		No	FL resident	04/09/20
19,641	Monroe	63	Female	No		No	FL resident	04/10/20
19,642	Monroe	56	Female	No		Yes	FL resident	04/10/20
19,643	Monroe	71	Male	Yes	NY	Unknown	FL resident	04/11/20
19,644	Monroe	29	Male	No		No	FL resident	04/11/20
19,645	Monroe	42	Female	Unknown		Yes	FL resident	04/11/20
19,646	Monroe	36	Male	Unknown		Unknown	FL resident	04/12/20
19,647	Monroe	68	Male	No		Yes	FL resident	04/12/20
19,648	Monroe	74	Female	No		Yes	FL resident	04/12/20
19,649	Monroe	73	Male	No		No	FL resident	04/13/20
19,650	Monroe	48	Male	No		Yes	FL resident	04/13/20
19,651	Monroe	59	Female	Unknown		Yes	FL resident	04/15/20
19,652	Monroe	35	Male	No		No	FL resident	04/15/20
19,653	Monroe	66	Female	No		No	FL resident	04/17/20
19,654	Monroe	26	Female	Unknown		Yes	FL resident	04/17/20
19,655	Monroe	34	Male	No		Yes	FL resident	04/18/20
19,656	Monroe	58	Male	Unknown		Yes	FL resident	04/18/20
19,657	Monroe	6	Male	Unknown		Yes	FL resident	04/18/20
19,658	Monroe	51	Male	Unknown		Yes	FL resident	04/18/20
19,659	Monroe	79	Male	Yes	FL; NY	Yes	Non-FL resident	03/24/20
19,660	Monroe	23	Male	Yes	SPAIN	Yes	Non-FL resident	03/25/20
19,661	Monroe	76	Male	Yes	FL; IL	Yes	Non-FL resident	03/28/20
19,662	Monroe	32	Female	No		Yes	Non-FL resident	03/30/20
19,663	Monroe	19	Female	Yes	FL; NY; UNKNOWN	Yes	Non-FL resident	04/01/20
19,664	Monroe	72	Female	No		Yes	Non-FL resident	04/04/20
19,665	Monroe	10	Female	No		Unknown	Non-FL resident	04/17/20
19,666	Nassau	68	Male	Yes	GERMANY; MA	Yes	FL resident	03/10/20



# Coronavirus: line list of cases

Data verified as of Apr 20, 2020 at 10 AM

Data in this report are provisional and subject to change.

Case	County	Age	Gender	Travel related	Travel detail	Contact with a confirmed case	Jurisdiction	Date case counted
19,667	Nassau	67	Female	Yes	BAHAMAS; FL	No	FL resident	03/25/20
19,668	Nassau	50	Male	No		Yes	FL resident	03/25/20
19,669	Nassau	58	Female	Yes	NJ; NY	No	FL resident	03/25/20
19,670	Nassau	73	Female	Yes	CO	No	FL resident	03/26/20
19,671	Nassau	63	Male	Yes	UT	Yes	FL resident	03/27/20
19,672	Nassau	50	Female	No		No	FL resident	03/27/20
19,673	Nassau	37	Female	No		Yes	FL resident	03/29/20
19,674	Nassau	24	Male	No		No	FL resident	03/30/20
19,675	Nassau	42	Male	Yes	LA	Unknown	FL resident	03/30/20
19,676	Nassau	44	Female	No		Unknown	FL resident	03/31/20
19,677	Nassau	26	Female	No		Yes	FL resident	03/31/20
19,678	Nassau	49	Male	No		Unknown	FL resident	04/01/20
19,679	Nassau	63	Male	No		Yes	FL resident	04/01/20
19,680	Nassau	26	Female	No		Yes	FL resident	04/01/20
19,681	Nassau	71	Female	Yes	OH	Yes	FL resident	04/02/20
19,682	Nassau	72	Female	Yes	OH	Yes	FL resident	04/02/20
19,683	Nassau	76	Male	Yes	FL; MA	No	FL resident	04/02/20
19,684	Nassau	25	Female	No		Yes	FL resident	04/02/20
19,685	Nassau	61	Male	Yes	AL; CHILE; FL	No	FL resident	04/03/20
19,686	Nassau	74	Female	No		No	FL resident	04/03/20
19,687	Nassau	84	Male	No		Unknown	FL resident	04/04/20
19,688	Nassau	49	Male	No		Yes	FL resident	04/05/20
19,689	Nassau	28	Female	Unknown		Yes	FL resident	04/05/20
19,690	Nassau	59	Female	Yes	MEXICO	No	FL resident	04/05/20
19,691	Nassau	21	Female	Yes	CA; PA	No	FL resident	04/06/20
19,692	Nassau	36	Female	Unknown		Yes	FL resident	04/06/20
19,693	Nassau	76	Male	No		Yes	FL resident	04/08/20
19,694	Nassau	73	Female	No		Yes	FL resident	04/08/20
19,695	Nassau	47	Female	No		Yes	FL resident	04/08/20
19,696	Nassau	68	Male	Yes	DJIBOUTI	No	FL resident	04/09/20
19,697	Nassau	42	Female	Unknown		Yes	FL resident	04/09/20
19,698	Nassau	40	Female	No		No	FL resident	04/10/20
19,699	Nassau	20	Female	No		Yes	FL resident	04/12/20
19,700	Nassau	78	Female	No		Yes	FL resident	04/13/20
19,701	Nassau	71	Female	No		Yes	FL resident	04/14/20
19,702	Nassau	62	Female	No		Yes	FL resident	04/15/20
19,703	Nassau	56	Female	Unknown			FL resident	04/15/20
19,704	Nassau	89	Male	No		Yes	FL resident	04/15/20
19,705	Nassau	23	Male	Yes	GA	No	FL resident	04/17/20
19,706	Nassau	66	Female	No		Yes	FL resident	04/17/20
19,707	Nassau	44	Male	No		Yes	FL resident	04/19/20
19,708	Nassau	24	Male	No		No	FL resident	04/19/20
19,709	Nassau	32	Male	Yes	NY	Unknown	Non-FL resident	04/15/20
19,710	Nassau	48	Female	Yes	FL; GA	Yes	Non-FL resident	04/19/20
19,711	Okaloosa	61	Female	Yes	CA; Mexico	Yes	FL resident	03/09/20
19,712	Okaloosa	78	Female	Yes	Italy	No	FL resident	03/17/20
19,713	Okaloosa	24	Female	Yes	CO; FL	No	FL resident	03/18/20
19,714	Okaloosa	44	Female	No		Yes	FL resident	03/19/20
19,715	Okaloosa	45	Female	Yes	GA	No	FL resident	03/20/20
19,716	Okaloosa	25	Male	Yes	CA	No	FL resident	03/20/20
19,717	Okaloosa	47	Female	Yes	NJ; NY	No	FL resident	03/20/20
19,718	Okaloosa	59	Female	Yes	UNITED KINGDOM	No	FL resident	03/20/20
19,719	Okaloosa	66	Male	No		Yes	FL resident	03/21/20
19,720	Okaloosa	83	Male	No		Yes	FL resident	03/21/20
19,721	Okaloosa	82	Female	No		Yes	FL resident	03/21/20
19,722	Okaloosa	47	Male	Yes	FL; GA; MS; NJ	Yes	FL resident	03/22/20
19,723	Okaloosa	25	Female	No		Yes	FL resident	03/22/20
19,724	Okaloosa	70	Female	No		Yes	FL resident	03/24/20
19,725	Okaloosa	40	Female	No		Yes	FL resident	03/25/20
19,726	Okaloosa	54	Male	Yes	AK; BAHAMAS; FL	No	FL resident	03/25/20
19,727	Okaloosa	83	Female	No		No	FL resident	03/25/20
19,728	Okaloosa	39	Male	No		No	FL resident	03/25/20

# Coronavirus: line list of cases

Data verified as of Apr 20, 2020 at 10 AM

Data in this report are provisional and subject to change.

Case	County	Age	Gender	Travel related	Travel detail	Contact with a confirmed case	Jurisdiction	Date case counted
19,729	Okaloosa	73	Male	No		Yes	FL resident	03/26/20
19,730	Okaloosa	78	Male	No		No	FL resident	03/26/20
19,731	Okaloosa	48	Male	Yes	CA; CAYMAN ISLANDS; LA; MEXICO; TX	No	FL resident	03/27/20
19,732	Okaloosa	44	Male	No		Yes	FL resident	03/27/20
19,733	Okaloosa	87	Male	No		Yes	FL resident	03/27/20
19,734	Okaloosa	29	Male	Yes	BRAZIL	Yes	FL resident	03/28/20
19,735	Okaloosa	61	Male	Yes	WA	No	FL resident	03/28/20
19,736	Okaloosa	56	Female	No		Yes	FL resident	03/28/20
19,737	Okaloosa	30	Male	Yes	BRAZIL	Yes	FL resident	03/28/20
19,738	Okaloosa	34	Female	Yes	NY	Yes	FL resident	03/29/20
19,739	Okaloosa	66	Male	No		Yes	FL resident	03/29/20
19,740	Okaloosa	49	Male	No		Yes	FL resident	03/29/20
19,741	Okaloosa	79	Female	Yes	FL; NJ	Yes	FL resident	03/30/20
19,742	Okaloosa	67	Female	No		No	FL resident	03/30/20
19,743	Okaloosa	82	Female	No		Yes	FL resident	03/30/20
19,744	Okaloosa	69	Male	No		Yes	FL resident	03/30/20
19,745	Okaloosa	3	Female	No		No	FL resident	03/31/20
19,746	Okaloosa	59	Female	Yes	LA	No	FL resident	04/01/20
19,747	Okaloosa	32	Male	No		No	FL resident	04/01/20
19,748	Okaloosa	36	Male	Yes	NY	Yes	FL resident	04/01/20
19,749	Okaloosa	79	Female	Yes	AL; FL	Yes	FL resident	04/01/20
19,750	Okaloosa	60	Male	No		Yes	FL resident	04/01/20
19,751	Okaloosa	49	Male	No		No	FL resident	04/01/20
19,752	Okaloosa	47	Female	No		Yes	FL resident	04/01/20
19,753	Okaloosa	71	Female	No		No	FL resident	04/02/20
19,754	Okaloosa	77	Male	Yes	AL	No	FL resident	04/02/20
19,755	Okaloosa	34	Male	No		No	FL resident	04/02/20
19,756	Okaloosa	58	Female	No		Yes	FL resident	04/02/20
19,757	Okaloosa	30	Female	No		No	FL resident	04/02/20
19,758	Okaloosa	81	Male	No		Yes	FL resident	04/02/20
19,759	Okaloosa	29	Female	Yes	MEXICO	No	FL resident	04/03/20
19,760	Okaloosa	70	Female	No		No	FL resident	04/03/20
19,761	Okaloosa	32	Male	Yes	BRAZIL	Yes	FL resident	04/03/20
19,762	Okaloosa	38	Male	No		Unknown	FL resident	04/03/20
19,763	Okaloosa	43	Male	No		No	FL resident	04/03/20
19,764	Okaloosa	27	Male	No		Yes	FL resident	04/03/20
19,765	Okaloosa	38	Male	No		Yes	FL resident	04/03/20
19,766	Okaloosa	61	Female	No		No	FL resident	04/04/20
19,767	Okaloosa	61	Male	No		No	FL resident	04/05/20
19,768	Okaloosa	40	Female	No		No	FL resident	04/05/20
19,769	Okaloosa	88	Female	No		No	FL resident	04/05/20
19,770	Okaloosa	87	Female	No		Yes	FL resident	04/05/20
19,771	Okaloosa	43	Male	Yes	NJ	Yes	FL resident	04/06/20
19,772	Okaloosa	80	Female	No		Yes	FL resident	04/06/20
19,773	Okaloosa	75	Female	No		Yes	FL resident	04/06/20
19,774	Okaloosa	40	Female	No		Yes	FL resident	04/06/20
19,775	Okaloosa	68	Female	No		Yes	FL resident	04/06/20
19,776	Okaloosa	59	Male	No		Yes	FL resident	04/06/20
19,777	Okaloosa	30	Female	Yes	NJ	Yes	FL resident	04/07/20
19,778	Okaloosa	67	Female	Yes	UNITED KINGDOM	Yes	FL resident	04/07/20
19,779	Okaloosa	71	Male	Yes	UNITED KINGDOM	Yes	FL resident	04/07/20
19,780	Okaloosa	67	Female	No		Yes	FL resident	04/08/20
19,781	Okaloosa	96	Male	No		Yes	FL resident	04/08/20
19,782	Okaloosa	55	Male	No		Yes	FL resident	04/08/20
19,783	Okaloosa	70	Female	No		Yes	FL resident	04/08/20
19,784	Okaloosa	58	Female	No		Yes	FL resident	04/08/20
19,785	Okaloosa	68	Female	No		No	FL resident	04/08/20
19,786	Okaloosa	60	Male	No		Yes	FL resident	04/08/20
19,787	Okaloosa	67	Male	No		No	FL resident	04/09/20
19,788	Okaloosa	27	Male	Yes	FL; IL	No	FL resident	04/09/20
19,789	Okaloosa	34	Female	No		Yes	FL resident	04/09/20

# Coronavirus: line list of cases

Data verified as of Apr 20, 2020 at 10 AM

Data in this report are provisional and subject to change.

Case	County	Age	Gender	Travel related	Travel detail	Contact with a confirmed case	Jurisdiction	Date case counted
19,790	Okaloosa	58	Female	No		Yes	FL resident	04/10/20
19,791	Okaloosa	54	Female	No		Yes	FL resident	04/10/20
19,792	Okaloosa	85	Female	No		Yes	FL resident	04/10/20
19,793	Okaloosa	81	Female	No		Yes	FL resident	04/10/20
19,794	Okaloosa	85	Male	No		Yes	FL resident	04/10/20
19,795	Okaloosa	91	Female	No		Yes	FL resident	04/11/20
19,796	Okaloosa	68	Male	Yes	AL	No	FL resident	04/11/20
19,797	Okaloosa	83	Female	No		No	FL resident	04/11/20
19,798	Okaloosa	7	Female	No		No	FL resident	04/11/20
19,799	Okaloosa	59	Male	No		No	FL resident	04/11/20
19,800	Okaloosa	52	Female	No		Yes	FL resident	04/12/20
19,801	Okaloosa	77	Female	No		Yes	FL resident	04/12/20
19,802	Okaloosa	61	Male	No		Yes	FL resident	04/12/20
19,803	Okaloosa	95	Female	No		Yes	FL resident	04/12/20
19,804	Okaloosa	93	Female	No		Yes	FL resident	04/12/20
19,805	Okaloosa	33	Female	No		Yes	FL resident	04/12/20
19,806	Okaloosa	74	Female	No		Yes	FL resident	04/12/20
19,807	Okaloosa	78	Female	No		Yes	FL resident	04/13/20
19,808	Okaloosa	62	Male	No		No	FL resident	04/13/20
19,809	Okaloosa	69	Male	No		No	FL resident	04/14/20
19,810	Okaloosa	45	Female	No		No	FL resident	04/14/20
19,811	Okaloosa	21	Female	No		No	FL resident	04/14/20
19,812	Okaloosa	71	Female	No		No	FL resident	04/15/20
19,813	Okaloosa	40	Female	No		Yes	FL resident	04/15/20
19,814	Okaloosa	62	Female	No		Yes	FL resident	04/15/20
19,815	Okaloosa	46	Male	No		No	FL resident	04/15/20
19,816	Okaloosa	30	Female	No		No	FL resident	04/15/20
19,817	Okaloosa	18	Female	No		No	FL resident	04/15/20
19,818	Okaloosa	29	Male	No		No	FL resident	04/15/20
19,819	Okaloosa	71	Female	No		Yes	FL resident	04/15/20
19,820	Okaloosa	42	Female	No		Yes	FL resident	04/15/20
19,821	Okaloosa	40	Female	No		No	FL resident	04/16/20
19,822	Okaloosa	44	Male	No		Yes	FL resident	04/16/20
19,823	Okaloosa	30	Female	No		Unknown	FL resident	04/16/20
19,824	Okaloosa	70	Male	No		Yes	FL resident	04/17/20
19,825	Okaloosa	57	Female	No		Yes	FL resident	04/17/20
19,826	Okaloosa	43	Female	No		Unknown	FL resident	04/17/20
19,827	Okaloosa	70	Female	No		Yes	FL resident	04/17/20
19,828	Okaloosa	62	Male	Unknown		Unknown	FL resident	04/17/20
19,829	Okaloosa	75	Male	Unknown		Unknown	FL resident	04/17/20
19,830	Okaloosa	62	Male	No		Yes	FL resident	04/17/20
19,831	Okaloosa	6	Male	No		Yes	FL resident	04/18/20
19,832	Okaloosa	65	Female	Unknown		Unknown	FL resident	04/18/20
19,833	Okaloosa	76	Male	Unknown		Unknown	FL resident	04/19/20
19,834	Okaloosa	90	Male	No		Yes	FL resident	04/19/20
19,835	Okaloosa	55	Female	No		No	FL resident	04/19/20
19,836	Okaloosa	24	Male	Yes	NY	Yes	Non-FL resident	03/26/20
19,837	Okaloosa	25	Female	Yes	CA; NY	Yes	Non-FL resident	03/26/20
19,838	Okaloosa	57	Male	Yes	FL; TX	Yes	Non-FL resident	03/27/20
19,839	Okaloosa	56	Male	Yes	GA; MEXICO; OH; TN	No	Non-FL resident	04/10/20
19,840	Okaloosa	56	Male	Yes	TN	Unknown	Non-FL resident	04/16/20
19,841	Okaloosa	66	Female	Yes	JAPAN	Yes	Not diagnosed/isolated	03/04/20
19,842	Okeechobee	41	Male	No		No	FL resident	04/01/20
19,843	Okeechobee	33	Female	No		No	FL resident	04/02/20
19,844	Okeechobee	61	Female	No		No	FL resident	04/06/20
19,845	Okeechobee	66	Female	No		Yes	FL resident	04/07/20
19,846	Okeechobee	76	Female	No		No	FL resident	04/17/20
19,847	Okeechobee	46	Female	No		Unknown	FL resident	04/19/20
19,848	Okeechobee	74	Male	No		No	Non-FL resident	04/04/20
19,849	Orange	48	Female	No		Yes	FL resident	03/13/20
19,850	Orange	41	Male	No		Yes	FL resident	03/13/20
19,851	Orange	79	Female	Unknown		No	FL resident	03/15/20



# Coronavirus: line list of cases

Data verified as of Apr 20, 2020 at 10 AM

Data in this report are provisional and subject to change.

Case	County	Age	Gender	Travel related	Travel detail	Contact with a confirmed case	Jurisdiction	Date case counted
19,852	Orange	40	Female	No		Yes	FL resident	03/16/20
19,853	Orange	51	Male	No		No	FL resident	03/16/20
19,854	Orange	73	Male	No		Yes	FL resident	03/17/20
19,855	Orange	56	Male	No		Yes	FL resident	03/18/20
19,856	Orange	46	Male	No		Unknown	FL resident	03/18/20
19,857	Orange	42	Male	No		Yes	FL resident	03/18/20
19,858	Orange	33	Female	No		Yes	FL resident	03/18/20
19,859	Orange	49	Male	Unknown		Unknown	FL resident	03/18/20
19,860	Orange	50	Female	No		Unknown	FL resident	03/19/20
19,861	Orange	32	Female	No		Unknown	FL resident	03/19/20
19,862	Orange	55	Female	No		Yes	FL resident	03/19/20
19,863	Orange	82	Female	Yes	NY	Yes	FL resident	03/20/20
19,864	Orange	31	Male	Unknown		Unknown	FL resident	03/20/20
19,865	Orange	82	Female	No		Yes	FL resident	03/20/20
19,866	Orange	61	Male	No		No	FL resident	03/20/20
19,867	Orange	41	Female	No		No	FL resident	03/20/20
19,868	Orange	21	Male	Yes	NY	Unknown	FL resident	03/21/20
19,869	Orange	63	Male	Yes	NY	Unknown	FL resident	03/21/20
19,870	Orange	46	Male	Yes	UNITED ARAB EMIRATES	Yes	FL resident	03/21/20
19,871	Orange	37	Male	No		No	FL resident	03/21/20
19,872	Orange	52	Female	No		No	FL resident	03/22/20
19,873	Orange	48	Male	No		Yes	FL resident	03/22/20
19,874	Orange	35	Male	No		No	FL resident	03/22/20
19,875	Orange	20	Female	Yes	SPAIN	Unknown	FL resident	03/22/20
19,876	Orange	39	Male	No		Unknown	FL resident	03/22/20
19,877	Orange	32	Male	No		Unknown	FL resident	03/22/20
19,878	Orange	46	Male	Yes	MD; NY	Unknown	FL resident	03/22/20
19,879	Orange	33	Male	No		No	FL resident	03/22/20
19,880	Orange	50	Female	No		Yes	FL resident	03/22/20
19,881	Orange	38	Male	No		Yes	FL resident	03/23/20
19,882	Orange	30	Male	No		No	FL resident	03/23/20
19,883	Orange	42	Male	No		Yes	FL resident	03/23/20
19,884	Orange	52	Female	No		Yes	FL resident	03/23/20
19,885	Orange	46	Female	Yes	FL; UNITED KINGDOM	No	FL resident	03/23/20
19,886	Orange	21	Female	Yes	FL; SPAIN	Yes	FL resident	03/23/20
19,887	Orange	61	Male	No		Yes	FL resident	03/23/20
19,888	Orange	70	Male	No		Unknown	FL resident	03/23/20
19,889	Orange	57	Female	Yes	FL; UNITED KINGDOM	No	FL resident	03/23/20
19,890	Orange	58	Male	Yes	NETHERLANDS	Unknown	FL resident	03/23/20
19,891	Orange	62	Male	Yes	FL; SPAIN	Yes	FL resident	03/23/20
19,892	Orange	42	Female	No		No	FL resident	03/24/20
19,893	Orange	33	Male	Unknown		Yes	FL resident	03/24/20
19,894	Orange	26	Male	No		Yes	FL resident	03/24/20
19,895	Orange	56	Male	No		No	FL resident	03/24/20
19,896	Orange	55	Male	No		Yes	FL resident	03/24/20
19,897	Orange	68	Male	No		No	FL resident	03/24/20
19,898	Orange	38	Male	No		Yes	FL resident	03/24/20
19,899	Orange	47	Female	No		No	FL resident	03/24/20
19,900	Orange	61	Female	Yes	CO; FL	No	FL resident	03/24/20
19,901	Orange	55	Male	Unknown		Unknown	FL resident	03/24/20
19,902	Orange	50	Female	No		No	FL resident	03/24/20
19,903	Orange	58	Female	Yes	SPAIN	No	FL resident	03/24/20
19,904	Orange	58	Male	Yes	BRAZIL	Unknown	FL resident	03/24/20
19,905	Orange	42	Male	No		Unknown	FL resident	03/24/20
19,906	Orange	70	Female	Yes	FL; IL	No	FL resident	03/24/20
19,907	Orange	52	Female	No		Unknown	FL resident	03/24/20
19,908	Orange	90	Male	No		No	FL resident	03/24/20
19,909	Orange	45	Male	Yes	VENEZUELA	No	FL resident	03/24/20
19,910	Orange	40	Female	No		Yes	FL resident	03/24/20
19,911	Orange	40	Male	No		No	FL resident	03/24/20
19,912	Orange	47	Female	No		No	FL resident	03/25/20
19,913	Orange	81	Female	No		Yes	FL resident	03/25/20



# Coronavirus: line list of cases

Data verified as of Apr 20, 2020 at 10 AM

Data in this report are provisional and subject to change.

Case	County	Age	Gender	Travel related	Travel detail	Contact with a confirmed case	Jurisdiction	Date case counted
19,914	Orange	58	Female	Unknown		Unknown	FL resident	03/25/20
19,915	Orange	58	Male	Yes	NY	No	FL resident	03/25/20
19,916	Orange	33	Male	No		Yes	FL resident	03/25/20
19,917	Orange	80	Female	Yes	EUROPE	No	FL resident	03/25/20
19,918	Orange	40	Female	Yes	CAYMAN ISLANDS; JAMAICA	Yes	FL resident	03/25/20
19,919	Orange	48	Male	Yes	FRANCE; SPAIN	Yes	FL resident	03/25/20
19,920	Orange	20	Female	Yes	SPAIN	Yes	FL resident	03/25/20
19,921	Orange	35	Female	No		Yes	FL resident	03/25/20
19,922	Orange	59	Female	No		Yes	FL resident	03/25/20
19,923	Orange	56	Female	No		Unknown	FL resident	03/25/20
19,924	Orange	53	Male	Yes	NY	No	FL resident	03/25/20
19,925	Orange	78	Female	No		No	FL resident	03/25/20
19,926	Orange	64	Female	No		No	FL resident	03/25/20
19,927	Orange	9	Male	No		Yes	FL resident	03/25/20
19,928	Orange	16	Female	No		Yes	FL resident	03/25/20
19,929	Orange	33	Male	No		Yes	FL resident	03/25/20
19,930	Orange	63	Male	Yes	FL; SPAIN	Yes	FL resident	03/25/20
19,931	Orange	23	Female	Yes	FL; NY	No	FL resident	03/25/20
19,932	Orange	73	Female	No		Yes	FL resident	03/25/20
19,933	Orange	37	Male	No		No	FL resident	03/25/20
19,934	Orange	43	Male	No		No	FL resident	03/26/20
19,935	Orange	36	Female	Yes	SPAIN	No	FL resident	03/26/20
19,936	Orange	19	Female	Unknown		No	FL resident	03/26/20
19,937	Orange	45	Male	Yes	GA	Unknown	FL resident	03/26/20
19,938	Orange	21	Female	Yes	MS; SPAIN	Yes	FL resident	03/26/20
19,939	Orange	37	Male	Yes	FL; NJ	No	FL resident	03/26/20
19,940	Orange	44	Male	No		Yes	FL resident	03/26/20
19,941	Orange	28	Female	No		Unknown	FL resident	03/26/20
19,942	Orange	28	Male	No		Yes	FL resident	03/26/20
19,943	Orange	51	Male	Unknown		No	FL resident	03/26/20
19,944	Orange	30	Male	No		Unknown	FL resident	03/26/20
19,945	Orange	58	Male	Unknown		Unknown	FL resident	03/26/20
19,946	Orange	41	Female	Yes	NY	Yes	FL resident	03/26/20
19,947	Orange	37	Female	Yes	ITALY	Unknown	FL resident	03/26/20
19,948	Orange	81	Female	No		Unknown	FL resident	03/26/20
19,949	Orange	48	Male	No		No	FL resident	03/26/20
19,950	Orange	53	Female	No		Unknown	FL resident	03/26/20
19,951	Orange	87	Female	No		Yes	FL resident	03/26/20
19,952	Orange	86	Female	No		No	FL resident	03/26/20
19,953	Orange	22	Male	Unknown		Unknown	FL resident	03/26/20
19,954	Orange	28	Male	Yes	IL	No	FL resident	03/26/20
19,955	Orange	54	Male	Yes	FL; IL	Yes	FL resident	03/26/20
19,956	Orange	70	Male	No		No	FL resident	03/26/20
19,957	Orange	77	Male	No		Yes	FL resident	03/26/20
19,958	Orange	32	Female	Unknown		Unknown	FL resident	03/26/20
19,959	Orange	47	Female	Yes	FL; GA; WA	Unknown	FL resident	03/26/20
19,960	Orange	77	Male	No		Yes	FL resident	03/26/20
19,961	Orange	54	Male	Yes	AL; FL	No	FL resident	03/26/20
19,962	Orange	52	Male	No		No	FL resident	03/26/20
19,963	Orange	58	Female	No		Yes	FL resident	03/26/20
19,964	Orange	71	Male	Yes	PHILIPPINES	Unknown	FL resident	03/26/20
19,965	Orange	57	Male	No		No	FL resident	03/26/20
19,966	Orange	49	Male	Unknown		Unknown	FL resident	03/26/20
19,967	Orange	47	Male	Yes	FL; PUERTO RICO	Unknown	FL resident	03/26/20
19,968	Orange	52	Female	No		Yes	FL resident	03/26/20
19,969	Orange	71	Female	Yes	UNITED KINGDOM	Unknown	FL resident	03/26/20
19,970	Orange	38	Female	Unknown		Unknown	FL resident	03/26/20
19,971	Orange	52	Female	No		Unknown	FL resident	03/26/20
19,972	Orange	36	Male	Yes	FL; NY	No	FL resident	03/26/20
19,973	Orange	48	Female	Yes	FL; FRANCE; GERMANY; SPAIN	No	FL resident	03/27/20
19,974	Orange	22	Male	Yes	NY	Unknown	FL resident	03/27/20
19,975	Orange	20	Female	No		Unknown	FL resident	03/27/20

# Coronavirus: line list of cases

Data verified as of Apr 20, 2020 at 10 AM

Data in this report are provisional and subject to change.

Case	County	Age	Gender	Travel related	Travel detail	Contact with a confirmed case	Jurisdiction	Date case counted
19,976	Orange	20	Female	Yes	U.S. VIRGIN ISLANDS	Unknown	FL resident	03/27/20
19,977	Orange	40	Female	Yes	NY	Yes	FL resident	03/27/20
19,978	Orange	56	Male	No		Yes	FL resident	03/27/20
19,979	Orange	22	Female	No		No	FL resident	03/27/20
19,980	Orange	51	Male	Yes	FL; OH	Yes	FL resident	03/27/20
19,981	Orange	62	Male	Unknown		Unknown	FL resident	03/27/20
19,982	Orange	44	Male	No		Unknown	FL resident	03/27/20
19,983	Orange	38	Male	No		Unknown	FL resident	03/27/20
19,984	Orange	24	Male	Unknown		Unknown	FL resident	03/27/20
19,985	Orange	64	Female	Yes	IN	Yes	FL resident	03/27/20
19,986	Orange	27	Female	No		No	FL resident	03/27/20
19,987	Orange	43	Male	Yes	NY	Yes	FL resident	03/27/20
19,988	Orange	46	Male	No		Yes	FL resident	03/27/20
19,989	Orange	72	Male	No		No	FL resident	03/27/20
19,990	Orange	28	Female	No		Yes	FL resident	03/27/20
19,991	Orange	34	Male	Yes	NJ; NY	Yes	FL resident	03/27/20
19,992	Orange	41	Male	Yes	NY	Yes	FL resident	03/27/20
19,993	Orange	41	Female	No		No	FL resident	03/27/20
19,994	Orange	52	Male	No		Unknown	FL resident	03/27/20
19,995	Orange	72	Male	No		No	FL resident	03/27/20
19,996	Orange	81	Male	No		Yes	FL resident	03/27/20
19,997	Orange	60	Female	No		No	FL resident	03/27/20
19,998	Orange	79	Male	No		Yes	FL resident	03/27/20
19,999	Orange	26	Male	No		No	FL resident	03/27/20
20,000	Orange	44	Male	No		Yes	FL resident	03/27/20
20,001	Orange	46	Female	No		No	FL resident	03/27/20
20,002	Orange	60	Male	Yes	FL; LA	Yes	FL resident	03/27/20
20,003	Orange	52	Male	No		Unknown	FL resident	03/27/20
20,004	Orange	35	Male	No		Yes	FL resident	03/27/20
20,005	Orange	60	Male	No		Unknown	FL resident	03/27/20
20,006	Orange	52	Male	No		Yes	FL resident	03/27/20
20,007	Orange	82	Female	No		No	FL resident	03/27/20
20,008	Orange	85	Male	No		Yes	FL resident	03/27/20
20,009	Orange	37	Male	No		Yes	FL resident	03/27/20
20,010	Orange	18	Male	Yes	EUROPE	No	FL resident	03/27/20
20,011	Orange	38	Male	No		No	FL resident	03/27/20
20,012	Orange	58	Male	Yes	UNITED KINGDOM	Yes	FL resident	03/27/20
20,013	Orange	32	Female	Yes	NY	Unknown	FL resident	03/27/20
20,014	Orange	71	Male	No		No	FL resident	03/27/20
20,015	Orange	38	Male	Unknown		Unknown	FL resident	03/27/20
20,016	Orange	80	Female	No		No	FL resident	03/27/20
20,017	Orange	21	Male	No		Unknown	FL resident	03/28/20
20,018	Orange	47	Female	No		No	FL resident	03/28/20
20,019	Orange	43	Female	No		Unknown	FL resident	03/28/20
20,020	Orange	46	Male	No		No	FL resident	03/28/20
20,021	Orange	23	Male	Yes	IL	No	FL resident	03/28/20
20,022	Orange	22	Female	Yes	CA; FL; NY	No	FL resident	03/28/20
20,023	Orange	57	Male	No		No	FL resident	03/28/20
20,024	Orange	52	Male	No		No	FL resident	03/28/20
20,025	Orange	36	Male	Yes	LA	No	FL resident	03/28/20
20,026	Orange	59	Male	Yes	CO; FL	Unknown	FL resident	03/28/20
20,027	Orange	28	Female	No		Yes	FL resident	03/28/20
20,028	Orange	36	Male	No		Yes	FL resident	03/28/20
20,029	Orange	53	Female	No		No	FL resident	03/28/20
20,030	Orange	81	Male	No		Yes	FL resident	03/28/20
20,031	Orange	62	Male	No		Yes	FL resident	03/28/20
20,032	Orange	22	Male	No		Unknown	FL resident	03/28/20
20,033	Orange	56	Female	No		No	FL resident	03/28/20
20,034	Orange	31	Male	No		Yes	FL resident	03/28/20
20,035	Orange	54	Male	Yes	FL; GA; MO; PUERTO RICO	No	FL resident	03/28/20
20,036	Orange	34	Male	Yes	CA	No	FL resident	03/28/20
20,037	Orange	36	Female	Unknown			FL resident	03/28/20

# Coronavirus: line list of cases

Data verified as of Apr 20, 2020 at 10 AM

Data in this report are provisional and subject to change.

Case	County	Age	Gender	Travel related	Travel detail	Contact with a confirmed case	Jurisdiction	Date case counted
20,038	Orange	33	Female	No		Yes	FL resident	03/28/20
20,039	Orange	28	Male	No		No	FL resident	03/28/20
20,040	Orange	44	Male	No		Unknown	FL resident	03/28/20
20,041	Orange	54	Female	No		Yes	FL resident	03/28/20
20,042	Orange	41	Male	Yes	NY	Yes	FL resident	03/28/20
20,043	Orange	65	Male	No		Yes	FL resident	03/29/20
20,044	Orange	68	Female	No		Yes	FL resident	03/29/20
20,045	Orange	36	Male	Unknown		Yes	FL resident	03/29/20
20,046	Orange	88	Female	No		Yes	FL resident	03/29/20
20,047	Orange	87	Female	No		No	FL resident	03/29/20
20,048	Orange	43	Female	Yes	FL; NY	No	FL resident	03/29/20
20,049	Orange	34	Male	No		No	FL resident	03/29/20
20,050	Orange	46	Female	Yes	FL; TN	No	FL resident	03/29/20
20,051	Orange	47	Male	Unknown		Unknown	FL resident	03/29/20
20,052	Orange	41	Male	No		No	FL resident	03/29/20
20,053	Orange	31	Female	No		No	FL resident	03/29/20
20,054	Orange	50	Female	No		Yes	FL resident	03/29/20
20,055	Orange	52	Female	No		Yes	FL resident	03/29/20
20,056	Orange	27	Male	Unknown		Yes	FL resident	03/29/20
20,057	Orange	32	Male	No		No	FL resident	03/29/20
20,058	Orange	51	Male	No		No	FL resident	03/29/20
20,059	Orange	46	Male	Yes	FL; PA	Yes	FL resident	03/29/20
20,060	Orange	31	Female	Yes	FL; MEXICO	No	FL resident	03/29/20
20,061	Orange	22	Female	No		No	FL resident	03/29/20
20,062	Orange	47	Female	No		Unknown	FL resident	03/29/20
20,063	Orange	54	Male	No		No	FL resident	03/29/20
20,064	Orange	45	Male	Unknown		No	FL resident	03/29/20
20,065	Orange	29	Male	Unknown		No	FL resident	03/29/20
20,066	Orange	81	Female	Yes	EUROPE	No	FL resident	03/29/20
20,067	Orange	55	Female	No		Unknown	FL resident	03/29/20
20,068	Orange	87	Male	Unknown			FL resident	03/29/20
20,069	Orange	28	Female	No		Yes	FL resident	03/29/20
20,070	Orange	59	Male	No		Yes	FL resident	03/29/20
20,071	Orange	29	Male	No		No	FL resident	03/29/20
20,072	Orange	44	Male	Unknown			FL resident	03/29/20
20,073	Orange	31	Female	No			FL resident	03/29/20
20,074	Orange	39	Female	No		Yes	FL resident	03/29/20
20,075	Orange	42	Male	Yes	FL; NY	Yes	FL resident	03/29/20
20,076	Orange	61	Male	No		Yes	FL resident	03/29/20
20,077	Orange	44	Male	No		No	FL resident	03/29/20
20,078	Orange	64	Male	No		No	FL resident	03/29/20
20,079	Orange	56	Female	No		Unknown	FL resident	03/29/20
20,080	Orange	39	Male	Unknown			FL resident	03/29/20
20,081	Orange	62	Male	Yes	CO	Yes	FL resident	03/29/20
20,082	Orange	0	Male	No		Unknown	FL resident	03/29/20
20,083	Orange	38	Male	Unknown		No	FL resident	03/29/20
20,084	Orange	51	Female	No		No	FL resident	03/29/20
20,085	Orange	51	Female	Unknown		Yes	FL resident	03/29/20
20,086	Orange	57	Female	No		No	FL resident	03/29/20
20,087	Orange	55	Male	Yes	LA	No	FL resident	03/30/20
20,088	Orange	32	Male	No		Yes	FL resident	03/30/20
20,089	Orange	59	Male	Unknown		No	FL resident	03/30/20
20,090	Orange	80	Female	No		Yes	FL resident	03/30/20
20,091	Orange	43	Female	Unknown		No	FL resident	03/30/20
20,092	Orange	1	Male	No		No	FL resident	03/30/20
20,093	Orange	44	Male	No		Yes	FL resident	03/30/20
20,094	Orange	62	Male	No		No	FL resident	03/30/20
20,095	Orange	39	Female	No		Yes	FL resident	03/30/20
20,096	Orange	33	Female	No		Yes	FL resident	03/30/20
20,097	Orange	34	Male	No		No	FL resident	03/30/20
20,098	Orange	72	Female	Unknown		No	FL resident	03/30/20
20,099	Orange	91	Male	Unknown		No	FL resident	03/30/20



# Coronavirus: line list of cases

Data verified as of Apr 20, 2020 at 10 AM

Data in this report are provisional and subject to change.

Case	County	Age	Gender	Travel related	Travel detail	Contact with a confirmed case	Jurisdiction	Date case counted
20,100	Orange	50	Female	Yes	FL; UNITED KINGDOM	Yes	FL resident	03/30/20
20,101	Orange	27	Female	Unknown		Unknown	FL resident	03/30/20
20,102	Orange	68	Male	Unknown			FL resident	03/30/20
20,103	Orange	88	Male	No		Unknown	FL resident	03/30/20
20,104	Orange	73	Male	Yes	PUERTO RICO	Unknown	FL resident	03/30/20
20,105	Orange	29	Male	No		No	FL resident	03/30/20
20,106	Orange	58	Male	No		No	FL resident	03/30/20
20,107	Orange	52	Male	Yes	EL SALVADOR	No	FL resident	03/30/20
20,108	Orange	43	Male	No		Unknown	FL resident	03/30/20
20,109	Orange	22	Female	Yes	NY; UNITED KINGDOM	Unknown	FL resident	03/30/20
20,110	Orange	30	Female	No		Unknown	FL resident	03/30/20
20,111	Orange	54	Male	Yes	FL; GA; NC; VA	Unknown	FL resident	03/30/20
20,112	Orange	57	Female	No		Yes	FL resident	03/30/20
20,113	Orange	47	Female	No		Yes	FL resident	03/30/20
20,114	Orange	40	Male	Yes	FL; NY	Unknown	FL resident	03/30/20
20,115	Orange	31	Female	Yes	BRAZIL; FL	No	FL resident	03/30/20
20,116	Orange	40	Female	Unknown			FL resident	03/30/20
20,117	Orange	77	Female	No		Yes	FL resident	03/30/20
20,118	Orange	41	Female	No		No	FL resident	03/30/20
20,119	Orange	69	Female	No		Unknown	FL resident	03/30/20
20,120	Orange	49	Female	No		Yes	FL resident	03/30/20
20,121	Orange	38	Female	No		No	FL resident	03/30/20
20,122	Orange	46	Male	No		Unknown	FL resident	03/30/20
20,123	Orange	50	Female	No		No	FL resident	03/30/20
20,124	Orange	58	Male	No		Yes	FL resident	03/30/20
20,125	Orange	56	Male	Unknown		Yes	FL resident	03/30/20
20,126	Orange	22	Male	No		Yes	FL resident	03/30/20
20,127	Orange	48	Female	Yes	DOMINICAN REPUBLIC; FL	Yes	FL resident	03/30/20
20,128	Orange	47	Female	No		Unknown	FL resident	03/30/20
20,129	Orange	42	Male	Unknown		Unknown	FL resident	03/30/20
20,130	Orange	27	Female	Yes	CO; GA	No	FL resident	03/30/20
20,131	Orange	58	Male	Yes	FL; PUERTO RICO	Unknown	FL resident	03/30/20
20,132	Orange	29	Male	No		Yes	FL resident	03/30/20
20,133	Orange	58	Male	Unknown		No	FL resident	03/30/20
20,134	Orange	45	Female	No		No	FL resident	03/31/20
20,135	Orange	21	Male	Unknown			FL resident	03/31/20
20,136	Orange	42	Male	Yes	DC	No	FL resident	03/31/20
20,137	Orange	42	Male	Unknown			FL resident	03/31/20
20,138	Orange	41	Female	Yes	NY	Yes	FL resident	03/31/20
20,139	Orange	85	Female	No		No	FL resident	03/31/20
20,140	Orange	41	Male	Unknown			FL resident	03/31/20
20,141	Orange	49	Female	Unknown			FL resident	03/31/20
20,142	Orange	48	Female	No		Yes	FL resident	03/31/20
20,143	Orange	62	Male	Unknown			FL resident	03/31/20
20,144	Orange	56	Female	Yes	FL; SC	No	FL resident	03/31/20
20,145	Orange	1	Male	No		Yes	FL resident	03/31/20
20,146	Orange	78	Female	No		Unknown	FL resident	03/31/20
20,147	Orange	43	Male	Yes	NV	No	FL resident	03/31/20
20,148	Orange	79	Female	No		No	FL resident	03/31/20
20,149	Orange	37	Male	No		Yes	FL resident	03/31/20
20,150	Orange	60	Female	Yes	FL; NY	Yes	FL resident	03/31/20
20,151	Orange	28	Female	Yes	FL; NY	Yes	FL resident	03/31/20
20,152	Orange	44	Female	No		Yes	FL resident	03/31/20
20,153	Orange	64	Female	No		Unknown	FL resident	03/31/20
20,154	Orange	41	Male	No		Yes	FL resident	03/31/20
20,155	Orange	24	Male	Unknown		No	FL resident	03/31/20
20,156	Orange	64	Male	No		No	FL resident	03/31/20
20,157	Orange	32	Female	Yes	FL; GA; MA; UNITED ARAB EMIRATES	No	FL resident	03/31/20
20,158	Orange	9	Male	No		Unknown	FL resident	03/31/20
20,159	Orange	57	Female	Yes	FL; LA	Yes	FL resident	03/31/20
20,160	Orange	62	Female	No		Unknown	FL resident	03/31/20



# Coronavirus: line list of cases

Data verified as of Apr 20, 2020 at 10 AM

Data in this report are provisional and subject to change.

Case	County	Age	Gender	Travel related	Travel detail	Contact with a confirmed case	Jurisdiction	Date case counted
20,161	Orange	64	Female	Yes	CA; FL	No	FL resident	03/31/20
20,162	Orange	52	Female	No		Unknown	FL resident	03/31/20
20,163	Orange	70	Female	No		No	FL resident	03/31/20
20,164	Orange	57	Female	No		No	FL resident	04/01/20
20,165	Orange	64	Male	Unknown		No	FL resident	04/01/20
20,166	Orange	26	Male	No		Yes	FL resident	04/01/20
20,167	Orange	23	Male	Unknown			FL resident	04/01/20
20,168	Orange	35	Female	No		Unknown	FL resident	04/01/20
20,169	Orange	34	Male	No		No	FL resident	04/01/20
20,170	Orange	61	Male	No		Yes	FL resident	04/01/20
20,171	Orange	34	Female	Unknown		No	FL resident	04/01/20
20,172	Orange	41	Female	Unknown		No	FL resident	04/01/20
20,173	Orange	58	Male	Yes	PUERTO RICO	No	FL resident	04/01/20
20,174	Orange	28	Male	No		No	FL resident	04/01/20
20,175	Orange	50	Female	Yes	OH	No	FL resident	04/01/20
20,176	Orange	51	Male	No		Yes	FL resident	04/01/20
20,177	Orange	43	Male	Unknown			FL resident	04/01/20
20,178	Orange	49	Male	No		Yes	FL resident	04/01/20
20,179	Orange	38	Male	No		No	FL resident	04/01/20
20,180	Orange	27	Female	No		Unknown	FL resident	04/01/20
20,181	Orange	73	Male	Yes	ECUADOR; FL	Yes	FL resident	04/01/20
20,182	Orange	23	Female	No		No	FL resident	04/01/20
20,183	Orange	70	Female	No		Yes	FL resident	04/01/20
20,184	Orange	73	Male	No		No	FL resident	04/01/20
20,185	Orange	53	Male	No		Yes	FL resident	04/01/20
20,186	Orange	50	Male	No		No	FL resident	04/01/20
20,187	Orange	35	Female	No		Yes	FL resident	04/01/20
20,188	Orange	49	Male	No		Yes	FL resident	04/01/20
20,189	Orange	24	Male	No		Yes	FL resident	04/01/20
20,190	Orange	31	Male	Yes	FL; NJ	No	FL resident	04/01/20
20,191	Orange	45	Female	No		Yes	FL resident	04/01/20
20,192	Orange	47	Female	No		No	FL resident	04/01/20
20,193	Orange	51	Female	No		No	FL resident	04/01/20
20,194	Orange	42	Male	No		Unknown	FL resident	04/01/20
20,195	Orange	46	Male	No		Yes	FL resident	04/01/20
20,196	Orange	49	Male	No		No	FL resident	04/01/20
20,197	Orange	58	Male	No		No	FL resident	04/01/20
20,198	Orange	57	Male	Yes	FL; Peru	No	FL resident	04/01/20
20,199	Orange	61	Male	Yes	FL; NY	Yes	FL resident	04/01/20
20,200	Orange	48	Male	No		No	FL resident	04/01/20
20,201	Orange	62	Female	No		Yes	FL resident	04/01/20
20,202	Orange	58	Female	Unknown			FL resident	04/01/20
20,203	Orange	48	Male	No		Yes	FL resident	04/01/20
20,204	Orange	66	Male	No		No	FL resident	04/01/20
20,205	Orange	21	Female	Yes	NY	No	FL resident	04/01/20
20,206	Orange	48	Female	Yes	EUROPE	Yes	FL resident	04/01/20
20,207	Orange	22	Male	Unknown			FL resident	04/01/20
20,208	Orange	75	Male	No		No	FL resident	04/01/20
20,209	Orange	57	Male	No		No	FL resident	04/01/20
20,210	Orange	70	Male	No		Yes	FL resident	04/01/20
20,211	Orange	47	Male	Yes	FRANCE	No	FL resident	04/01/20
20,212	Orange	46	Male	No		No	FL resident	04/01/20
20,213	Orange	71	Male	No		Unknown	FL resident	04/01/20
20,214	Orange	37	Female	No		Yes	FL resident	04/01/20
20,215	Orange	36	Female	Unknown			FL resident	04/01/20
20,216	Orange	52	Female	No		Yes	FL resident	04/01/20
20,217	Orange	52	Female	No		Unknown	FL resident	04/01/20
20,218	Orange	45	Female	Yes	NJ	Yes	FL resident	04/01/20
20,219	Orange	30	Male	No		Yes	FL resident	04/01/20
20,220	Orange	61	Male	No		Yes	FL resident	04/01/20
20,221	Orange	52	Male	No		Yes	FL resident	04/01/20
20,222	Orange	62	Female	No		No	FL resident	04/01/20

# Coronavirus: line list of cases

Data verified as of Apr 20, 2020 at 10 AM

Data in this report are provisional and subject to change.

Case	County	Age	Gender	Travel related	Travel detail	Contact with a confirmed case	Jurisdiction	Date case counted
20,223	Orange	59	Female	No		Yes	FL resident	04/01/20
20,224	Orange	68	Male	Yes	FL; NY	No	FL resident	04/01/20
20,225	Orange	64	Male	Unknown			FL resident	04/01/20
20,226	Orange	64	Female	Unknown		Unknown	FL resident	04/01/20
20,227	Orange	25	Male	Yes	FL; NY	No	FL resident	04/01/20
20,228	Orange	83	Female	Unknown			FL resident	04/01/20
20,229	Orange	36	Male	No		Yes	FL resident	04/01/20
20,230	Orange	46	Male	No		No	FL resident	04/01/20
20,231	Orange	36	Male	No		Yes	FL resident	04/01/20
20,232	Orange	41	Male	Unknown			FL resident	04/01/20
20,233	Orange	42	Male	No		Yes	FL resident	04/01/20
20,234	Orange	25	Male	No		Unknown	FL resident	04/01/20
20,235	Orange	63	Male	No		Yes	FL resident	04/01/20
20,236	Orange	69	Female	No		No	FL resident	04/01/20
20,237	Orange	76	Female	No		Yes	FL resident	04/01/20
20,238	Orange	56	Male	No		No	FL resident	04/01/20
20,239	Orange	36	Female	No		Yes	FL resident	04/01/20
20,240	Orange	29	Female	Yes	NY	No	FL resident	04/01/20
20,241	Orange	55	Male	No		No	FL resident	04/01/20
20,242	Orange	35	Male	No		Yes	FL resident	04/01/20
20,243	Orange	31	Male	Yes	FL; HAITI	No	FL resident	04/01/20
20,244	Orange	66	Male	Yes	FL; U.S. VIRGIN ISLANDS	No	FL resident	04/01/20
20,245	Orange	40	Female	Yes	FL; NY	Yes	FL resident	04/01/20
20,246	Orange	47	Male	Yes	NY	Yes	FL resident	04/01/20
20,247	Orange	23	Male	No		Yes	FL resident	04/01/20
20,248	Orange	22	Female	Yes	FL; LA	Yes	FL resident	04/01/20
20,249	Orange	30	Male	No		Yes	FL resident	04/01/20
20,250	Orange	32	Male	Yes	BRAZIL	No	FL resident	04/01/20
20,251	Orange	21	Female	No		Yes	FL resident	04/01/20
20,252	Orange	54	Male	No		Yes	FL resident	04/01/20
20,253	Orange	48	Female	No		Yes	FL resident	04/01/20
20,254	Orange	39	Male	No		No	FL resident	04/01/20
20,255	Orange	26	Female	No		Yes	FL resident	04/01/20
20,256	Orange	48	Female	Unknown			FL resident	04/01/20
20,257	Orange	35	Female	Yes	PUERTO RICO	Yes	FL resident	04/01/20
20,258	Orange	66	Male	Yes	PUERTO RICO	Yes	FL resident	04/01/20
20,259	Orange	51	Female	Yes	PUERTO RICO	No	FL resident	04/01/20
20,260	Orange	81	Male	No		No	FL resident	04/01/20
20,261	Orange	35	Male	Yes	NY	Unknown	FL resident	04/01/20
20,262	Orange	72	Female	No		Yes	FL resident	04/01/20
20,263	Orange	39	Male	No		Yes	FL resident	04/01/20
20,264	Orange	40	Female	Unknown			FL resident	04/01/20
20,265	Orange	34	Male	Yes	NY	No	FL resident	04/01/20
20,266	Orange	60	Female	Unknown			FL resident	04/01/20
20,267	Orange	55	Female	No		Yes	FL resident	04/01/20
20,268	Orange	32	Female	Unknown			FL resident	04/01/20
20,269	Orange	51	Female	Unknown			FL resident	04/01/20
20,270	Orange	63	Female	Unknown			FL resident	04/01/20
20,271	Orange	32	Male	No		Yes	FL resident	04/02/20
20,272	Orange	29	Male	No		Yes	FL resident	04/02/20
20,273	Orange	54	Female	No		No	FL resident	04/02/20
20,274	Orange	41	Female	Yes	LA; NY	Yes	FL resident	04/02/20
20,275	Orange	56	Female	Unknown		Yes	FL resident	04/02/20
20,276	Orange	21	Female	Unknown		Unknown	FL resident	04/02/20
20,277	Orange	73	Male	No		Yes	FL resident	04/02/20
20,278	Orange	29	Female	No		No	FL resident	04/02/20
20,279	Orange	29	Male	Yes	CO; FL	Unknown	FL resident	04/02/20
20,280	Orange	42	Male	Unknown		Yes	FL resident	04/02/20
20,281	Orange	59	Female	Yes	NY	Unknown	FL resident	04/02/20
20,282	Orange	39	Female	No		Unknown	FL resident	04/02/20
20,283	Orange	30	Female	No		Yes	FL resident	04/02/20
20,284	Orange	50	Male	Yes	FL; IL	No	FL resident	04/02/20

# Coronavirus: line list of cases

Data verified as of Apr 20, 2020 at 10 AM

Data in this report are provisional and subject to change.

Case	County	Age	Gender	Travel related	Travel detail	Contact with a confirmed case	Jurisdiction	Date case counted
20,285	Orange	31	Male	Unknown		Yes	FL resident	04/02/20
20,286	Orange	1	Male	No		Yes	FL resident	04/02/20
20,287	Orange	45	Male	No		No	FL resident	04/02/20
20,288	Orange	70	Female	Unknown			FL resident	04/02/20
20,289	Orange	45	Male	No		No	FL resident	04/02/20
20,290	Orange	28	Female	Unknown		Yes	FL resident	04/02/20
20,291	Orange	52	Female	Unknown			FL resident	04/02/20
20,292	Orange	42	Male	No		Yes	FL resident	04/02/20
20,293	Orange	33	Male	No		Unknown	FL resident	04/02/20
20,294	Orange	38	Female	No		No	FL resident	04/02/20
20,295	Orange	24	Male	No		Yes	FL resident	04/02/20
20,296	Orange	27	Female	No		Yes	FL resident	04/02/20
20,297	Orange	72	Female	Unknown		Yes	FL resident	04/02/20
20,298	Orange	48	Male	No		No	FL resident	04/02/20
20,299	Orange	16	Male	No		Yes	FL resident	04/02/20
20,300	Orange	24	Female	No		No	FL resident	04/02/20
20,301	Orange	33	Male	Unknown			FL resident	04/02/20
20,302	Orange	29	Male	Unknown			FL resident	04/02/20
20,303	Orange	33	Female	No		Yes	FL resident	04/02/20
20,304	Orange	34	Male	Unknown			FL resident	04/02/20
20,305	Orange	56	Male	No		No	FL resident	04/02/20
20,306	Orange	60	Female	Unknown			FL resident	04/02/20
20,307	Orange	57	Female	No		No	FL resident	04/02/20
20,308	Orange	73	Female	No		Yes	FL resident	04/02/20
20,309	Orange	41	Female	No		Yes	FL resident	04/02/20
20,310	Orange	48	Male	No		Yes	FL resident	04/02/20
20,311	Orange	41	Female	No		No	FL resident	04/02/20
20,312	Orange	49	Female	Yes	UNKNOWN COUNTRY	Unknown	FL resident	04/02/20
20,313	Orange	30	Male	Yes	NJ	Yes	FL resident	04/02/20
20,314	Orange	2	Male	No		Yes	FL resident	04/02/20
20,315	Orange	0	Female	Yes	NY	Yes	FL resident	04/02/20
20,316	Orange	7	Female	No		Yes	FL resident	04/02/20
20,317	Orange	20	Female	Unknown		Yes	FL resident	04/02/20
20,318	Orange	5	Female	No		Yes	FL resident	04/02/20
20,319	Orange	32	Female	Unknown		Yes	FL resident	04/02/20
20,320	Orange	28	Male	No		Yes	FL resident	04/02/20
20,321	Orange	43	Female	Unknown			FL resident	04/02/20
20,322	Orange	48	Female	No		Yes	FL resident	04/02/20
20,323	Orange	29	Female	Unknown			FL resident	04/02/20
20,324	Orange	27	Female	No		Yes	FL resident	04/02/20
20,325	Orange	56	Female	Unknown			FL resident	04/02/20
20,326	Orange	58	Male	Unknown			FL resident	04/02/20
20,327	Orange	80	Male	No			FL resident	04/02/20
20,328	Orange	49	Male	Unknown		No	FL resident	04/02/20
20,329	Orange	60	Female	Yes	CA	No	FL resident	04/02/20
20,330	Orange	45	Female	No		No	FL resident	04/02/20
20,331	Orange	47	Female	Unknown			FL resident	04/02/20
20,332	Orange	48	Female	Unknown		Yes	FL resident	04/02/20
20,333	Orange	42	Female	No		No	FL resident	04/02/20
20,334	Orange	46	Male	No		Yes	FL resident	04/02/20
20,335	Orange	35	Male	No		No	FL resident	04/02/20
20,336	Orange	29	Male	No		Yes	FL resident	04/02/20
20,337	Orange	34	Male	Unknown			FL resident	04/02/20
20,338	Orange	33	Male	No		Yes	FL resident	04/02/20
20,339	Orange	31	Male	No		Yes	FL resident	04/02/20
20,340	Orange	33	Unknown	No		Yes	FL resident	04/02/20
20,341	Orange	74	Female	No		Yes	FL resident	04/02/20
20,342	Orange	48	Male	No		No	FL resident	04/02/20
20,343	Orange	33	Male	No		Yes	FL resident	04/02/20
20,344	Orange	66	Female	Yes	FL; NY	Yes	FL resident	04/02/20
20,345	Orange	37	Unknown	No		Unknown	FL resident	04/02/20
20,346	Orange	30	Male	No		Yes	FL resident	04/02/20



# Coronavirus: line list of cases

Data verified as of Apr 20, 2020 at 10 AM

Data in this report are provisional and subject to change.

Case	County	Age	Gender	Travel related	Travel detail	Contact with a confirmed case	Jurisdiction	Date case counted
20,347	Orange	34	Female	No		No	FL resident	04/03/20
20,348	Orange	40	Female	Yes	FL; NY	Yes	FL resident	04/03/20
20,349	Orange	47	Male	No		Yes	FL resident	04/03/20
20,350	Orange	24	Female	No		Yes	FL resident	04/03/20
20,351	Orange	24	Female	Yes	FL; UNITED ARAB EMIRATES	No	FL resident	04/03/20
20,352	Orange	65	Female	Yes	FL; PUERTO RICO	Yes	FL resident	04/03/20
20,353	Orange	22	Female	No		Yes	FL resident	04/03/20
20,354	Orange	22	Female	No		Yes	FL resident	04/03/20
20,355	Orange	21	Male	No		Yes	FL resident	04/03/20
20,356	Orange	28	Female	Yes	CT; FL; PA	No	FL resident	04/03/20
20,357	Orange	40	Female	Yes	FL; WY	Yes	FL resident	04/03/20
20,358	Orange	33	Female	Yes	NY	No	FL resident	04/03/20
20,359	Orange	68	Male	Yes	CO; FL	No	FL resident	04/03/20
20,360	Orange	56	Female	No		No	FL resident	04/03/20
20,361	Orange	23	Female	No		Yes	FL resident	04/03/20
20,362	Orange	34	Male	No		Yes	FL resident	04/03/20
20,363	Orange	59	Female	No		Yes	FL resident	04/03/20
20,364	Orange	26	Male	No		Yes	FL resident	04/03/20
20,365	Orange	51	Male	No		No	FL resident	04/03/20
20,366	Orange	52	Female	No		Unknown	FL resident	04/03/20
20,367	Orange	46	Female	No		Yes	FL resident	04/03/20
20,368	Orange	36	Female	Unknown			FL resident	04/03/20
20,369	Orange	35	Female	No		Yes	FL resident	04/03/20
20,370	Orange	60	Male	Yes	FL; WI	Yes	FL resident	04/03/20
20,371	Orange	46	Female	No		Yes	FL resident	04/03/20
20,372	Orange	45	Male	No		Yes	FL resident	04/03/20
20,373	Orange	34	Female	No		No	FL resident	04/03/20
20,374	Orange	65	Male	No		Unknown	FL resident	04/03/20
20,375	Orange	52	Male	No		No	FL resident	04/03/20
20,376	Orange	32	Male	No		Unknown	FL resident	04/03/20
20,377	Orange	29	Female	Yes	UNITED KINGDOM	Yes	FL resident	04/03/20
20,378	Orange	51	Male	Unknown		Yes	FL resident	04/03/20
20,379	Orange	51	Female	No		Yes	FL resident	04/03/20
20,380	Orange	55	Male	Unknown			FL resident	04/03/20
20,381	Orange	60	Male	Unknown			FL resident	04/03/20
20,382	Orange	32	Male	Unknown			FL resident	04/03/20
20,383	Orange	38	Male	Yes	FL; MA	No	FL resident	04/03/20
20,384	Orange	34	Male	No		Yes	FL resident	04/03/20
20,385	Orange	54	Female	Unknown			FL resident	04/03/20
20,386	Orange	45	Female	Yes	FL; MI	Yes	FL resident	04/03/20
20,387	Orange	32	Female	No		Yes	FL resident	04/03/20
20,388	Orange	52	Male	Unknown		Yes	FL resident	04/03/20
20,389	Orange	71	Female	Yes	NJ	Yes	FL resident	04/03/20
20,390	Orange	71	Female	Unknown			FL resident	04/03/20
20,391	Orange	86	Female	No		Yes	FL resident	04/03/20
20,392	Orange	41	Female	Unknown			FL resident	04/03/20
20,393	Orange	58	Male	Yes	LA	Unknown	FL resident	04/03/20
20,394	Orange	49	Male	No		Yes	FL resident	04/03/20
20,395	Orange	23	Male	No		Yes	FL resident	04/03/20
20,396	Orange	43	Female	Yes	FL; PUERTO RICO	No	FL resident	04/03/20
20,397	Orange	46	Female	No		No	FL resident	04/03/20
20,398	Orange	30	Male	Unknown			FL resident	04/04/20
20,399	Orange	86	Female	No		Unknown	FL resident	04/04/20
20,400	Orange	38	Female	Yes	Cayman Islands; FL; Jamaica; Mexico	Unknown	FL resident	04/04/20
20,401	Orange	29	Male	No		Unknown	FL resident	04/04/20
20,402	Orange	3	Female	No		Yes	FL resident	04/04/20
20,403	Orange	28	Female	No		Yes	FL resident	04/04/20
20,404	Orange	35	Female	No		Yes	FL resident	04/04/20
20,405	Orange	58	Female	No		No	FL resident	04/04/20
20,406	Orange	26	Male	No		Yes	FL resident	04/04/20
20,407	Orange	12	Male	No		Yes	FL resident	04/04/20



# Coronavirus: line list of cases

Data verified as of Apr 20, 2020 at 10 AM

Data in this report are provisional and subject to change.

Case	County	Age	Gender	Travel related	Travel detail	Contact with a confirmed case	Jurisdiction	Date case counted
20,408	Orange	43	Female	No		Yes	FL resident	04/04/20
20,409	Orange	16	Female	No		Yes	FL resident	04/04/20
20,410	Orange	74	Male	Yes	FL; LA	No	FL resident	04/04/20
20,411	Orange	60	Male	Yes	FL; NY	Yes	FL resident	04/04/20
20,412	Orange	17	Male	Unknown			FL resident	04/04/20
20,413	Orange	44	Male	No		Yes	FL resident	04/04/20
20,414	Orange	58	Male	No		No	FL resident	04/04/20
20,415	Orange	43	Female	No		No	FL resident	04/04/20
20,416	Orange	26	Female	No		No	FL resident	04/04/20
20,417	Orange	21	Female	No		No	FL resident	04/04/20
20,418	Orange	63	Male	Unknown		Yes	FL resident	04/04/20
20,419	Orange	24	Male	No		No	FL resident	04/04/20
20,420	Orange	35	Male	No		Unknown	FL resident	04/04/20
20,421	Orange	46	Male	Unknown		Yes	FL resident	04/04/20
20,422	Orange	44	Female	No		Unknown	FL resident	04/04/20
20,423	Orange	70	Female	Unknown			FL resident	04/04/20
20,424	Orange	35	Female	Unknown		No	FL resident	04/04/20
20,425	Orange	30	Female	No		Yes	FL resident	04/04/20
20,426	Orange	59	Male	No		Yes	FL resident	04/04/20
20,427	Orange	27	Male	No		No	FL resident	04/04/20
20,428	Orange	26	Female	Unknown			FL resident	04/04/20
20,429	Orange	34	Female	No		No	FL resident	04/04/20
20,430	Orange	55	Male	No		Yes	FL resident	04/04/20
20,431	Orange	58	Male	No		Yes	FL resident	04/04/20
20,432	Orange	29	Female	Yes	NY	Yes	FL resident	04/04/20
20,433	Orange	47	Male	Unknown			FL resident	04/04/20
20,434	Orange	58	Female	Yes	FL; NY	Yes	FL resident	04/04/20
20,435	Orange	50	Male	No		No	FL resident	04/04/20
20,436	Orange	59	Male	Yes	NY	No	FL resident	04/04/20
20,437	Orange	28	Female	No		No	FL resident	04/04/20
20,438	Orange	48	Male	No			FL resident	04/04/20
20,439	Orange	67	Female	No		Yes	FL resident	04/04/20
20,440	Orange	66	Male	Unknown			FL resident	04/04/20
20,441	Orange	101	Female	No		No	FL resident	04/04/20
20,442	Orange	33	Male	No		Yes	FL resident	04/04/20
20,443	Orange	55	Male	Unknown			FL resident	04/04/20
20,444	Orange	37	Male	Unknown			FL resident	04/04/20
20,445	Orange	48	Female	Unknown		Yes	FL resident	04/04/20
20,446	Orange	35	Male	No		No	FL resident	04/04/20
20,447	Orange	36	Male	No		No	FL resident	04/04/20
20,448	Orange	19	Female	Unknown			FL resident	04/04/20
20,449	Orange	25	Female	No		Yes	FL resident	04/04/20
20,450	Orange	51	Female	No		Yes	FL resident	04/04/20
20,451	Orange	37	Female	No		Yes	FL resident	04/04/20
20,452	Orange	38	Male	No		Yes	FL resident	04/04/20
20,453	Orange	57	Male	No		No	FL resident	04/04/20
20,454	Orange	52	Female	Yes	GA; NV; NY; TX	Unknown	FL resident	04/04/20
20,455	Orange	32	Male	Yes	CA; FL	Yes	FL resident	04/04/20
20,456	Orange	31	Male	Yes	ASIA; FL; LA	Yes	FL resident	04/04/20
20,457	Orange	35	Male	Unknown		Yes	FL resident	04/04/20
20,458	Orange	60	Female	Unknown			FL resident	04/05/20
20,459	Orange	72	Female	Unknown			FL resident	04/05/20
20,460	Orange	45	Female	No		Yes	FL resident	04/05/20
20,461	Orange	66	Female	Unknown			FL resident	04/05/20
20,462	Orange	55	Male	Yes	Dominican Republic; FL	No	FL resident	04/05/20
20,463	Orange	54	Male	No		Yes	FL resident	04/05/20
20,464	Orange	34	Male	No		Yes	FL resident	04/05/20
20,465	Orange	66	Male	Unknown			FL resident	04/05/20
20,466	Orange	74	Male	Yes	SOUTH AMERICA	Yes	FL resident	04/05/20
20,467	Orange	56	Male	No		Yes	FL resident	04/05/20
20,468	Orange	23	Male	Yes	FL; NJ	Yes	FL resident	04/05/20
20,469	Orange	42	Male	No		No	FL resident	04/05/20

# Coronavirus: line list of cases

Data verified as of Apr 20, 2020 at 10 AM

Data in this report are provisional and subject to change.

Case	County	Age	Gender	Travel related	Travel detail	Contact with a confirmed case	Jurisdiction	Date case counted
20,470	Orange	68	Male	Yes	FL; OK	Unknown	FL resident	04/05/20
20,471	Orange	40	Male	No		Yes	FL resident	04/05/20
20,472	Orange	51	Female	No		Yes	FL resident	04/05/20
20,473	Orange	24	Male	Unknown			FL resident	04/05/20
20,474	Orange	65	Female	No		No	FL resident	04/05/20
20,475	Orange	45	Male	No		Yes	FL resident	04/05/20
20,476	Orange	35	Female	No		No	FL resident	04/05/20
20,477	Orange	17	Male	Unknown			FL resident	04/05/20
20,478	Orange	47	Female	No		Yes	FL resident	04/05/20
20,479	Orange	51	Male	No		No	FL resident	04/05/20
20,480	Orange	29	Female	Yes	CHILE; FL; TX	Yes	FL resident	04/05/20
20,481	Orange	39	Male	No		No	FL resident	04/05/20
20,482	Orange	32	Female	No		Yes	FL resident	04/05/20
20,483	Orange	46	Male	No		No	FL resident	04/05/20
20,484	Orange	35	Male	No		Yes	FL resident	04/05/20
20,485	Orange	43	Female	No		No	FL resident	04/05/20
20,486	Orange	45	Male	No		Yes	FL resident	04/05/20
20,487	Orange	37	Male	No		Yes	FL resident	04/05/20
20,488	Orange	19	Female	No		Yes	FL resident	04/05/20
20,489	Orange	41	Male	No		No	FL resident	04/05/20
20,490	Orange	24	Male	No		No	FL resident	04/05/20
20,491	Orange	54	Female	No			FL resident	04/06/20
20,492	Orange	70	Male	No		No	FL resident	04/06/20
20,493	Orange	59	Female	Yes	FL; TN	No	FL resident	04/06/20
20,494	Orange	24	Female	No		No	FL resident	04/06/20
20,495	Orange	65	Female	No		No	FL resident	04/06/20
20,496	Orange	55	Male	Yes	FL; NY	Yes	FL resident	04/06/20
20,497	Orange	48	Male	Yes	FL; NY	No	FL resident	04/06/20
20,498	Orange	41	Female	No		No	FL resident	04/06/20
20,499	Orange	53	Female	No		No	FL resident	04/06/20
20,500	Orange	55	Female	Yes	FL; MO	Yes	FL resident	04/06/20
20,501	Orange	66	Female	Unknown			FL resident	04/06/20
20,502	Orange	38	Male	No		Yes	FL resident	04/06/20
20,503	Orange	45	Male	No		No	FL resident	04/06/20
20,504	Orange	23	Male	No		Unknown	FL resident	04/06/20
20,505	Orange	39	Female	No		No	FL resident	04/06/20
20,506	Orange	51	Male	Unknown		Yes	FL resident	04/06/20
20,507	Orange	25	Female	No		No	FL resident	04/06/20
20,508	Orange	77	Male	No		Yes	FL resident	04/06/20
20,509	Orange	69	Female	No		Yes	FL resident	04/06/20
20,510	Orange	30	Male	No		No	FL resident	04/06/20
20,511	Orange	67	Female	Unknown			FL resident	04/06/20
20,512	Orange	64	Female	Yes	NY	No	FL resident	04/06/20
20,513	Orange	64	Male	No		Yes	FL resident	04/06/20
20,514	Orange	60	Male	No		Yes	FL resident	04/06/20
20,515	Orange	63	Male	No		Unknown	FL resident	04/06/20
20,516	Orange	93	Male	No		Unknown	FL resident	04/06/20
20,517	Orange	37	Male	No			FL resident	04/06/20
20,518	Orange	64	Female	Unknown			FL resident	04/06/20
20,519	Orange	2	Male	Unknown			FL resident	04/06/20
20,520	Orange	52	Female	Unknown			FL resident	04/06/20
20,521	Orange	52	Male	No		Yes	FL resident	04/06/20
20,522	Orange	56	Male	Unknown			FL resident	04/06/20
20,523	Orange	54	Female	Unknown			FL resident	04/06/20
20,524	Orange	43	Female	No		No	FL resident	04/06/20
20,525	Orange	39	Female	Yes	MI	No	FL resident	04/07/20
20,526	Orange	35	Male	No		Yes	FL resident	04/07/20
20,527	Orange	49	Male	Unknown			FL resident	04/07/20
20,528	Orange	28	Female	Unknown			FL resident	04/07/20
20,529	Orange	48	Male	No		No	FL resident	04/07/20
20,530	Orange	31	Male	Unknown		No	FL resident	04/07/20
20,531	Orange	42	Female	Yes	FL; LA	Yes	FL resident	04/07/20

# Coronavirus: line list of cases

Data verified as of Apr 20, 2020 at 10 AM

Data in this report are provisional and subject to change.

Case	County	Age	Gender	Travel related	Travel detail	Contact with a confirmed case	Jurisdiction	Date case counted
20,532	Orange	65	Male	No		Unknown	FL resident	04/07/20
20,533	Orange	60	Female	No		No	FL resident	04/07/20
20,534	Orange	41	Female	No		Unknown	FL resident	04/07/20
20,535	Orange	27	Female	Yes	FL; NY	Yes	FL resident	04/07/20
20,536	Orange	35	Male	No		No	FL resident	04/07/20
20,537	Orange	51	Female	Yes	GA	Yes	FL resident	04/07/20
20,538	Orange	54	Male	Yes	GA	Yes	FL resident	04/07/20
20,539	Orange	57	Male	No		No	FL resident	04/07/20
20,540	Orange	50	Male	No		No	FL resident	04/07/20
20,541	Orange	52	Female	No		No	FL resident	04/07/20
20,542	Orange	40	Male	No		Unknown	FL resident	04/07/20
20,543	Orange	80	Male	Unknown			FL resident	04/07/20
20,544	Orange	85	Female	Unknown		Yes	FL resident	04/07/20
20,545	Orange	36	Male	Unknown			FL resident	04/07/20
20,546	Orange	65	Female	No		Yes	FL resident	04/08/20
20,547	Orange	46	Male	Yes	NY	Yes	FL resident	04/08/20
20,548	Orange	18	Male	No		No	FL resident	04/08/20
20,549	Orange	57	Female	Yes	NY	Yes	FL resident	04/08/20
20,550	Orange	49	Male	Unknown			FL resident	04/08/20
20,551	Orange	52	Female	No		No	FL resident	04/08/20
20,552	Orange	19	Female	No		No	FL resident	04/08/20
20,553	Orange	34	Male	Unknown			FL resident	04/08/20
20,554	Orange	33	Female	No		Yes	FL resident	04/08/20
20,555	Orange	48	Female	No		No	FL resident	04/08/20
20,556	Orange	32	Male	No		Yes	FL resident	04/08/20
20,557	Orange	60	Male	Unknown			FL resident	04/08/20
20,558	Orange	39	Male	Yes	NY	Yes	FL resident	04/08/20
20,559	Orange	21	Male	No		Yes	FL resident	04/08/20
20,560	Orange	52	Female	Yes	FL; PUERTO RICO	Yes	FL resident	04/08/20
20,561	Orange	28	Female	Unknown			FL resident	04/08/20
20,562	Orange	57	Female	Yes	UNITED KINGDOM	Yes	FL resident	04/08/20
20,563	Orange	30	Female	No		No	FL resident	04/08/20
20,564	Orange	81	Male	No		No	FL resident	04/08/20
20,565	Orange	41	Male	Unknown			FL resident	04/08/20
20,566	Orange	41	Female	Unknown		Yes	FL resident	04/08/20
20,567	Orange	16	Male	No		Yes	FL resident	04/08/20
20,568	Orange	53	Male	No		No	FL resident	04/08/20
20,569	Orange	16	Female	No		Yes	FL resident	04/08/20
20,570	Orange	18	Female	No		Yes	FL resident	04/08/20
20,571	Orange	75	Male	No		Yes	FL resident	04/08/20
20,572	Orange	70	Female	No		Yes	FL resident	04/08/20
20,573	Orange	62	Male	No		Yes	FL resident	04/08/20
20,574	Orange	38	Male	Unknown			FL resident	04/08/20
20,575	Orange	25	Male	No		Yes	FL resident	04/08/20
20,576	Orange	57	Female	No		No	FL resident	04/08/20
20,577	Orange	62	Male	No		Yes	FL resident	04/08/20
20,578	Orange	36	Female	Unknown		Unknown	FL resident	04/08/20
20,579	Orange	44	Female	Yes	CA; FL	No	FL resident	04/08/20
20,580	Orange	27	Female	No		No	FL resident	04/08/20
20,581	Orange	51	Female	No		No	FL resident	04/08/20
20,582	Orange	65	Male	Yes	FL; PUERTO RICO	Yes	FL resident	04/08/20
20,583	Orange	85	Female	Unknown		No	FL resident	04/08/20
20,584	Orange	42	Female	No		No	FL resident	04/08/20
20,585	Orange	49	Female	Unknown			FL resident	04/08/20
20,586	Orange	49	Female	No		No	FL resident	04/08/20
20,587	Orange	30	Female	No		No	FL resident	04/08/20
20,588	Orange	89	Female	No		No	FL resident	04/08/20
20,589	Orange	53	Male	Unknown			FL resident	04/08/20
20,590	Orange	55	Male	Yes	FL; UT	No	FL resident	04/08/20
20,591	Orange	81	Female	No		No	FL resident	04/08/20
20,592	Orange	42	Male	No		Yes	FL resident	04/08/20
20,593	Orange	71	Female	Yes	SPAIN	Yes	FL resident	04/08/20



# Coronavirus: line list of cases

Data verified as of Apr 20, 2020 at 10 AM

Data in this report are provisional and subject to change.

Case	County	Age	Gender	Travel related	Travel detail	Contact with a confirmed case	Jurisdiction	Date case counted
20,594	Orange	15	Male	Unknown			FL resident	04/08/20
20,595	Orange	19	Female	No		Yes	FL resident	04/08/20
20,596	Orange	18	Male	Unknown		Yes	FL resident	04/08/20
20,597	Orange	41	Female	No		Yes	FL resident	04/08/20
20,598	Orange	31	Female	Yes	FL; ITALY	Unknown	FL resident	04/08/20
20,599	Orange	68	Female	No		Yes	FL resident	04/08/20
20,600	Orange	44	Female	No		Yes	FL resident	04/08/20
20,601	Orange	42	Male	Yes	FL; NY	Yes	FL resident	04/08/20
20,602	Orange	23	Female	Unknown			FL resident	04/08/20
20,603	Orange	24	Female	Unknown			FL resident	04/08/20
20,604	Orange	22	Female	Unknown			FL resident	04/08/20
20,605	Orange	65	Male	Unknown			FL resident	04/08/20
20,606	Orange	26	Female	No		No	FL resident	04/08/20
20,607	Orange	57	Male	Yes	FL; KUWAIT; QATAR	Yes	FL resident	04/08/20
20,608	Orange	55	Male	Unknown			FL resident	04/08/20
20,609	Orange	56	Female	Unknown		Yes	FL resident	04/08/20
20,610	Orange	56	Male	No		No	FL resident	04/08/20
20,611	Orange	84	Female	No		No	FL resident	04/08/20
20,612	Orange	92	Female	No		No	FL resident	04/08/20
20,613	Orange	46	Female	Unknown			FL resident	04/08/20
20,614	Orange	81	Female	Unknown			FL resident	04/09/20
20,615	Orange	43	Female	No		Yes	FL resident	04/09/20
20,616	Orange	24	Male	No		Yes	FL resident	04/09/20
20,617	Orange	53	Female	No		Yes	FL resident	04/09/20
20,618	Orange	40	Male	No		No	FL resident	04/09/20
20,619	Orange	55	Female	No		No	FL resident	04/09/20
20,620	Orange	47	Female	No		No	FL resident	04/09/20
20,621	Orange	44	Female	Yes	FL; VA	Yes	FL resident	04/09/20
20,622	Orange	41	Female	Unknown			FL resident	04/09/20
20,623	Orange	56	Male	No		No	FL resident	04/09/20
20,624	Orange	60	Male	No		Yes	FL resident	04/09/20
20,625	Orange	39	Female	No		Yes	FL resident	04/09/20
20,626	Orange	52	Female	No		Yes	FL resident	04/09/20
20,627	Orange	21	Female	No		Yes	FL resident	04/09/20
20,628	Orange	75	Male	No		Yes	FL resident	04/09/20
20,629	Orange	22	Female	No		Yes	FL resident	04/09/20
20,630	Orange	56	Male	No		Yes	FL resident	04/09/20
20,631	Orange	23	Male	Yes	FL; GA; VA	Yes	FL resident	04/09/20
20,632	Orange	36	Male	No		Yes	FL resident	04/09/20
20,633	Orange	28	Female	Yes	AZ; CO; FL; GA; MI; NJ; NY	Unknown	FL resident	04/09/20
20,634	Orange	27	Female	Yes	FL; GA	Yes	FL resident	04/09/20
20,635	Orange	22	Female	No		Yes	FL resident	04/09/20
20,636	Orange	51	Female	Unknown			FL resident	04/09/20
20,637	Orange	32	Male	Unknown			FL resident	04/09/20
20,638	Orange	40	Female	Unknown			FL resident	04/09/20
20,639	Orange	58	Male	Yes	FL; OK; VA	Yes	FL resident	04/09/20
20,640	Orange	66	Male	Unknown			FL resident	04/09/20
20,641	Orange	81	Female	No		Unknown	FL resident	04/09/20
20,642	Orange	41	Female	No		Unknown	FL resident	04/09/20
20,643	Orange	34	Female	Yes	UT	No	FL resident	04/09/20
20,644	Orange	22	Female	No		No	FL resident	04/09/20
20,645	Orange	52	Male	No		Unknown	FL resident	04/09/20
20,646	Orange	29	Female	No		Yes	FL resident	04/09/20
20,647	Orange	41	Male	Unknown			FL resident	04/09/20
20,648	Orange	24	Male	Unknown			FL resident	04/09/20
20,649	Orange	51	Female	No		No	FL resident	04/09/20
20,650	Orange	39	Female	Unknown			FL resident	04/09/20
20,651	Orange	56	Female	Unknown		Yes	FL resident	04/09/20
20,652	Orange	66	Male	No		Yes	FL resident	04/09/20
20,653	Orange	61	Female	Unknown		Yes	FL resident	04/09/20
20,654	Orange	52	Male	Unknown			FL resident	04/09/20
20,655	Orange	79	Female	Unknown			FL resident	04/09/20



# Coronavirus: line list of cases

Data verified as of Apr 20, 2020 at 10 AM

Data in this report are provisional and subject to change.

Case	County	Age	Gender	Travel related	Travel detail	Contact with a confirmed case	Jurisdiction	Date case counted
20,656	Orange	28	Male	Unknown			FL resident	04/09/20
20,657	Orange	52	Female	No		Yes	FL resident	04/09/20
20,658	Orange	21	Male	Unknown			FL resident	04/10/20
20,659	Orange	7	Male	No		No	FL resident	04/10/20
20,660	Orange	59	Female	No		Yes	FL resident	04/10/20
20,661	Orange	32	Male	Unknown			FL resident	04/10/20
20,662	Orange	33	Female	No		No	FL resident	04/10/20
20,663	Orange	40	Female	No		No	FL resident	04/10/20
20,664	Orange	46	Male	No		Yes	FL resident	04/10/20
20,665	Orange	62	Male	Unknown			FL resident	04/10/20
20,666	Orange	45	Female	Unknown			FL resident	04/10/20
20,667	Orange	50	Male	Unknown			FL resident	04/10/20
20,668	Orange	63	Female	Unknown			FL resident	04/10/20
20,669	Orange	22	Female	No		Yes	FL resident	04/10/20
20,670	Orange	52	Male	Yes	FL; PAKISTAN	No	FL resident	04/10/20
20,671	Orange	54	Male	Unknown			FL resident	04/10/20
20,672	Orange	19	Female	Unknown			FL resident	04/10/20
20,673	Orange	25	Male	Unknown			FL resident	04/10/20
20,674	Orange	68	Male	Yes	NJ	Unknown	FL resident	04/10/20
20,675	Orange	72	Female	No		Yes	FL resident	04/10/20
20,676	Orange	62	Female	Unknown			FL resident	04/10/20
20,677	Orange	24	Female	Unknown			FL resident	04/10/20
20,678	Orange	33	Male	Unknown			FL resident	04/10/20
20,679	Orange	35	Male	Unknown			FL resident	04/10/20
20,680	Orange	83	Female	No		No	FL resident	04/10/20
20,681	Orange	75	Male	No		No	FL resident	04/10/20
20,682	Orange	34	Male	Unknown			FL resident	04/10/20
20,683	Orange	82	Female	No		Yes	FL resident	04/10/20
20,684	Orange	28	Female	Unknown			FL resident	04/10/20
20,685	Orange	60	Female	Unknown			FL resident	04/10/20
20,686	Orange	55	Male	No		No	FL resident	04/10/20
20,687	Orange	67	Male	No		No	FL resident	04/11/20
20,688	Orange	21	Female	Unknown			FL resident	04/11/20
20,689	Orange	20	Female	No		Yes	FL resident	04/11/20
20,690	Orange	9	Female	Unknown			FL resident	04/11/20
20,691	Orange	26	Male	Unknown			FL resident	04/11/20
20,692	Orange	45	Female	Unknown			FL resident	04/11/20
20,693	Orange	37	Male	No		Unknown	FL resident	04/11/20
20,694	Orange	66	Male	No		Unknown	FL resident	04/11/20
20,695	Orange	62	Male	No		Yes	FL resident	04/11/20
20,696	Orange	83	Female	Unknown			FL resident	04/11/20
20,697	Orange	18	Female	Unknown			FL resident	04/11/20
20,698	Orange	37	Female	No		No	FL resident	04/11/20
20,699	Orange	69	Female	Unknown			FL resident	04/11/20
20,700	Orange	50	Male	Unknown			FL resident	04/11/20
20,701	Orange	63	Male	No		Yes	FL resident	04/11/20
20,702	Orange	29	Male	Unknown			FL resident	04/11/20
20,703	Orange	33	Male	Unknown			FL resident	04/11/20
20,704	Orange	61	Female	No		Yes	FL resident	04/11/20
20,705	Orange	53	Female	Yes	GA	No	FL resident	04/11/20
20,706	Orange	28	Male	No		Unknown	FL resident	04/11/20
20,707	Orange	29	Male	No		Yes	FL resident	04/11/20
20,708	Orange	33	Male	Unknown			FL resident	04/11/20
20,709	Orange	49	Male	No		Yes	FL resident	04/11/20
20,710	Orange	43	Male	No		Unknown	FL resident	04/11/20
20,711	Orange	44	Male	No		Yes	FL resident	04/11/20
20,712	Orange	37	Male	Unknown			FL resident	04/11/20
20,713	Orange	33	Male	Yes	FL; NY	No	FL resident	04/11/20
20,714	Orange	49	Male	No		No	FL resident	04/11/20
20,715	Orange	31	Male	Unknown			FL resident	04/11/20
20,716	Orange	36	Male	Unknown			FL resident	04/11/20
20,717	Orange	40	Female	No		Yes	FL resident	04/11/20

# Coronavirus: line list of cases

Data verified as of Apr 20, 2020 at 10 AM

Data in this report are provisional and subject to change.

Case	County	Age	Gender	Travel related	Travel detail	Contact with a confirmed case	Jurisdiction	Date case counted
20,718	Orange	0	Male	No		Yes	FL resident	04/11/20
20,719	Orange	33	Male	No		Yes	FL resident	04/11/20
20,720	Orange	37	Female	No		No	FL resident	04/11/20
20,721	Orange	55	Female	Yes	DC; FL; SC	No	FL resident	04/12/20
20,722	Orange	54	Female	No		No	FL resident	04/12/20
20,723	Orange	43	Male	Unknown			FL resident	04/12/20
20,724	Orange	47	Male	No		No	FL resident	04/12/20
20,725	Orange	52	Female	Unknown			FL resident	04/12/20
20,726	Orange	7	Male	No		Yes	FL resident	04/12/20
20,727	Orange	41	Male	Unknown			FL resident	04/12/20
20,728	Orange	36	Male	No		No	FL resident	04/12/20
20,729	Orange	29	Male	Unknown			FL resident	04/12/20
20,730	Orange	40	Male	No		No	FL resident	04/12/20
20,731	Orange	24	Male	Unknown			FL resident	04/12/20
20,732	Orange	63	Female	No		No	FL resident	04/12/20
20,733	Orange	35	Male	No			FL resident	04/12/20
20,734	Orange	46	Male	Unknown		Unknown	FL resident	04/12/20
20,735	Orange	63	Male	Unknown			FL resident	04/12/20
20,736	Orange	73	Female	Unknown		Yes	FL resident	04/12/20
20,737	Orange	60	Male	No		Yes	FL resident	04/12/20
20,738	Orange	51	Female	No		Yes	FL resident	04/12/20
20,739	Orange	57	Female	Unknown			FL resident	04/12/20
20,740	Orange	36	Female	No		Yes	FL resident	04/12/20
20,741	Orange	30	Male	Unknown			FL resident	04/12/20
20,742	Orange	7	Unknown	Unknown			FL resident	04/12/20
20,743	Orange	87	Female	No		No	FL resident	04/12/20
20,744	Orange	31	Male	Unknown		Yes	FL resident	04/12/20
20,745	Orange	35	Male	No		Yes	FL resident	04/12/20
20,746	Orange	52	Female	Unknown			FL resident	04/12/20
20,747	Orange	19	Male	No		Yes	FL resident	04/12/20
20,748	Orange	50	Female	Yes	UNITED KINGDOM	Yes	FL resident	04/12/20
20,749	Orange	46	Male	Unknown			FL resident	04/12/20
20,750	Orange	29	Female	No		Yes	FL resident	04/12/20
20,751	Orange	0	Female	Unknown			FL resident	04/12/20
20,752	Orange	21	Female	Unknown			FL resident	04/12/20
20,753	Orange	10	Male	Unknown			FL resident	04/12/20
20,754	Orange	54	Female	No		Yes	FL resident	04/12/20
20,755	Orange	66	Female	No		Yes	FL resident	04/12/20
20,756	Orange	30	Male	Yes	FL; LA	Yes	FL resident	04/12/20
20,757	Orange	46	Male	Unknown			FL resident	04/12/20
20,758	Orange	18	Female	Unknown			FL resident	04/12/20
20,759	Orange	51	Male	Unknown			FL resident	04/12/20
20,760	Orange	48	Female	No		Yes	FL resident	04/12/20
20,761	Orange	20	Male	No		Yes	FL resident	04/12/20
20,762	Orange	48	Female	Unknown			FL resident	04/12/20
20,763	Orange	46	Female	No		Yes	FL resident	04/12/20
20,764	Orange	83	Female	No		Yes	FL resident	04/12/20
20,765	Orange	49	Male	Unknown			FL resident	04/12/20
20,766	Orange	32	Male	Unknown			FL resident	04/12/20
20,767	Orange	52	Male	Unknown			FL resident	04/12/20
20,768	Orange	38	Male	Unknown			FL resident	04/13/20
20,769	Orange	51	Female	Unknown			FL resident	04/13/20
20,770	Orange	14	Female	No		Yes	FL resident	04/13/20
20,771	Orange	24	Female	Unknown			FL resident	04/13/20
20,772	Orange	52	Female	Unknown		Yes	FL resident	04/13/20
20,773	Orange	31	Male	Unknown			FL resident	04/13/20
20,774	Orange	2	Male	No		Yes	FL resident	04/13/20
20,775	Orange	22	Female	No		Yes	FL resident	04/13/20
20,776	Orange	43	Female	Unknown			FL resident	04/13/20
20,777	Orange	40	Female	No		Yes	FL resident	04/13/20
20,778	Orange	44	Male	Unknown			FL resident	04/13/20
20,779	Orange	38	Male	Unknown			FL resident	04/13/20

# Coronavirus: line list of cases

Data verified as of Apr 20, 2020 at 10 AM

Data in this report are provisional and subject to change.

Case	County	Age	Gender	Travel related	Travel detail	Contact with a confirmed case	Jurisdiction	Date case counted
20,780	Orange	44	Female	Unknown			FL resident	04/13/20
20,781	Orange	52	Male	Yes	FL; NY	No	FL resident	04/13/20
20,782	Orange	36	Female	No		Unknown	FL resident	04/13/20
20,783	Orange	85	Male	Unknown			FL resident	04/13/20
20,784	Orange	44	Female	Unknown			FL resident	04/13/20
20,785	Orange	48	Female	Unknown			FL resident	04/13/20
20,786	Orange	45	Male	No		No	FL resident	04/13/20
20,787	Orange	50	Female	Unknown			FL resident	04/13/20
20,788	Orange	17	Male	Unknown			FL resident	04/13/20
20,789	Orange	52	Female	Unknown			FL resident	04/13/20
20,790	Orange	50	Female	Yes	FL; NJ	Yes	FL resident	04/13/20
20,791	Orange	1	Female	No		Yes	FL resident	04/13/20
20,792	Orange	41	Male	Unknown			FL resident	04/13/20
20,793	Orange	58	Male	Unknown			FL resident	04/13/20
20,794	Orange	63	Female	Unknown			FL resident	04/13/20
20,795	Orange	21	Male	No		Yes	FL resident	04/13/20
20,796	Orange	22	Male	No		Yes	FL resident	04/13/20
20,797	Orange	57	Female	No		No	FL resident	04/13/20
20,798	Orange	37	Unknown	No		Unknown	FL resident	04/13/20
20,799	Orange	63	Unknown	Unknown		Unknown	FL resident	04/13/20
20,800	Orange	64	Female	No		Yes	FL resident	04/14/20
20,801	Orange	61	Male	Unknown			FL resident	04/14/20
20,802	Orange	64	Male	Unknown			FL resident	04/14/20
20,803	Orange	32	Male	Unknown			FL resident	04/14/20
20,804	Orange	24	Male	Unknown			FL resident	04/14/20
20,805	Orange	45	Male	Yes	NY	No	FL resident	04/14/20
20,806	Orange	18	Male	Unknown			FL resident	04/14/20
20,807	Orange	66	Male	No		Yes	FL resident	04/14/20
20,808	Orange	16	Female	No		Yes	FL resident	04/14/20
20,809	Orange	51	Female	Unknown		Unknown	FL resident	04/14/20
20,810	Orange	18	Male	Unknown			FL resident	04/14/20
20,811	Orange	78	Male	No		No	FL resident	04/14/20
20,812	Orange	38	Male	Unknown			FL resident	04/14/20
20,813	Orange	3	Male	Unknown			FL resident	04/14/20
20,814	Orange	66	Female	Yes	FL; GA	Unknown	FL resident	04/14/20
20,815	Orange	57	Female	Unknown			FL resident	04/14/20
20,816	Orange	61	Male	Unknown		Unknown	FL resident	04/14/20
20,817	Orange	40	Male	Yes	NY	No	FL resident	04/14/20
20,818	Orange	53	Female	Unknown			FL resident	04/15/20
20,819	Orange	29	Female	No		Yes	FL resident	04/15/20
20,820	Orange	60	Female	Unknown			FL resident	04/15/20
20,821	Orange	26	Female	Unknown			FL resident	04/15/20
20,822	Orange	4	Male	No		Yes	FL resident	04/15/20
20,823	Orange	24	Male	Unknown			FL resident	04/15/20
20,824	Orange	40	Female	Unknown			FL resident	04/15/20
20,825	Orange	16	Male	No		Yes	FL resident	04/15/20
20,826	Orange	36	Female	No		Yes	FL resident	04/15/20
20,827	Orange	2	Male	Yes	FL; UNKNOWN	No	FL resident	04/15/20
20,828	Orange	44	Male	Unknown		Unknown	FL resident	04/15/20
20,829	Orange	49	Male	Unknown		Unknown	FL resident	04/15/20
20,830	Orange	32	Female	Unknown			FL resident	04/15/20
20,831	Orange	50	Female	Unknown			FL resident	04/15/20
20,832	Orange	71	Female	Unknown			FL resident	04/15/20
20,833	Orange	83	Male	No			FL resident	04/15/20
20,834	Orange	30	Male	Yes	FL; NY	No	FL resident	04/15/20
20,835	Orange	32	Female	Unknown			FL resident	04/15/20
20,836	Orange	52	Female	No		No	FL resident	04/15/20
20,837	Orange	73	Male	Yes	SPAIN	Yes	FL resident	04/15/20
20,838	Orange	83	Male	Unknown			FL resident	04/15/20
20,839	Orange	45	Male	Unknown			FL resident	04/15/20
20,840	Orange	50	Female	Unknown			FL resident	04/15/20
20,841	Orange	50	Female	Unknown			FL resident	04/15/20



# Coronavirus: line list of cases

Data verified as of Apr 20, 2020 at 10 AM

Data in this report are provisional and subject to change.

Case	County	Age	Gender	Travel related	Travel detail	Contact with a confirmed case	Jurisdiction	Date case counted
20,842	Orange	42	Male	Unknown			FL resident	04/15/20
20,843	Orange	52	Female	Unknown			FL resident	04/15/20
20,844	Orange	48	Male	Unknown			FL resident	04/15/20
20,845	Orange	56	Male	No		No	FL resident	04/15/20
20,846	Orange	24	Male	No		No	FL resident	04/15/20
20,847	Orange	85	Female	No		No	FL resident	04/15/20
20,848	Orange	54	Male	No		Unknown	FL resident	04/15/20
20,849	Orange	71	Male	Unknown		Unknown	FL resident	04/15/20
20,850	Orange	31	Unknown	Unknown		Unknown	FL resident	04/15/20
20,851	Orange	33	Male	Unknown			FL resident	04/15/20
20,852	Orange	73	Unknown	Unknown		Unknown	FL resident	04/15/20
20,853	Orange	74	Female	Unknown			FL resident	04/15/20
20,854	Orange	60	Male	Unknown			FL resident	04/16/20
20,855	Orange	34	Female	Unknown			FL resident	04/16/20
20,856	Orange	49	Female	Unknown			FL resident	04/16/20
20,857	Orange	25	Female	Unknown			FL resident	04/16/20
20,858	Orange	46	Male	Yes	FL; NY	No	FL resident	04/16/20
20,859	Orange	63	Female	No		Yes	FL resident	04/16/20
20,860	Orange	49	Female	No		Yes	FL resident	04/16/20
20,861	Orange	49	Female	No		No	FL resident	04/16/20
20,862	Orange	40	Female	No		No	FL resident	04/16/20
20,863	Orange	30	Female	Unknown			FL resident	04/16/20
20,864	Orange	36	Female	Unknown			FL resident	04/16/20
20,865	Orange	56	Male	Unknown			FL resident	04/16/20
20,866	Orange	65	Male	Unknown			FL resident	04/16/20
20,867	Orange	11	Male	Unknown			FL resident	04/16/20
20,868	Orange	69	Female	Unknown			FL resident	04/16/20
20,869	Orange	53	Male	Unknown			FL resident	04/16/20
20,870	Orange	28	Female	Unknown			FL resident	04/16/20
20,871	Orange	37	Female	No		Yes	FL resident	04/16/20
20,872	Orange	10	Female	Unknown			FL resident	04/16/20
20,873	Orange	61	Male	Unknown			FL resident	04/16/20
20,874	Orange	34	Male	Unknown			FL resident	04/16/20
20,875	Orange	66	Female	No		Yes	FL resident	04/16/20
20,876	Orange	70	Male	Unknown			FL resident	04/16/20
20,877	Orange	23	Male	Unknown			FL resident	04/16/20
20,878	Orange	25	Female	Unknown			FL resident	04/16/20
20,879	Orange	0	Female	Unknown			FL resident	04/16/20
20,880	Orange	58	Male	No		Yes	FL resident	04/16/20
20,881	Orange	17	Female	No		Yes	FL resident	04/16/20
20,882	Orange	40	Female	Unknown			FL resident	04/16/20
20,883	Orange	44	Female	Unknown			FL resident	04/16/20
20,884	Orange	30	Male	Unknown			FL resident	04/16/20
20,885	Orange	7	Female	Unknown			FL resident	04/16/20
20,886	Orange	17	Male	No		Yes	FL resident	04/16/20
20,887	Orange	16	Male	No		Yes	FL resident	04/16/20
20,888	Orange	67	Female	No		Yes	FL resident	04/16/20
20,889	Orange	61	Female	Unknown			FL resident	04/16/20
20,890	Orange	65	Female	Unknown			FL resident	04/16/20
20,891	Orange	77	Male	Unknown			FL resident	04/16/20
20,892	Orange	26	Male	No		No	FL resident	04/16/20
20,893	Orange	45	Unknown	Unknown		Unknown	FL resident	04/16/20
20,894	Orange	45	Male	Unknown			FL resident	04/16/20
20,895	Orange	57	Male	Unknown			FL resident	04/16/20
20,896	Orange	47	Female	Unknown			FL resident	04/16/20
20,897	Orange	41	Male	Unknown			FL resident	04/16/20
20,898	Orange	61	Male	Unknown			FL resident	04/16/20
20,899	Orange	67	Male	No		No	FL resident	04/16/20
20,900	Orange	69	Male	Yes	DOMINICAN REPUBLIC; FL	Yes	FL resident	04/16/20
20,901	Orange	29	Male	Unknown			FL resident	04/16/20
20,902	Orange	43	Female	Unknown			FL resident	04/16/20
20,903	Orange	47	Male	Unknown		Yes	FL resident	04/16/20



# Coronavirus: line list of cases

Data verified as of Apr 20, 2020 at 10 AM

Data in this report are provisional and subject to change.

Case	County	Age	Gender	Travel related	Travel detail	Contact with a confirmed case	Jurisdiction	Date case counted
20,904	Orange	34	Female	Unknown			FL resident	04/16/20
20,905	Orange	34	Male	Unknown			FL resident	04/16/20
20,906	Orange	36	Female	Unknown			FL resident	04/16/20
20,907	Orange	58	Male	Unknown			FL resident	04/16/20
20,908	Orange	52	Female	Unknown			FL resident	04/16/20
20,909	Orange	48	Male	Unknown			FL resident	04/17/20
20,910	Orange	75	Male	Unknown			FL resident	04/17/20
20,911	Orange	29	Male	Unknown			FL resident	04/17/20
20,912	Orange	21	Male	No		No	FL resident	04/17/20
20,913	Orange	28	Female	Unknown			FL resident	04/17/20
20,914	Orange	34	Female	Unknown			FL resident	04/17/20
20,915	Orange	24	Female	Unknown			FL resident	04/17/20
20,916	Orange	71	Female	Unknown			FL resident	04/17/20
20,917	Orange	60	Female	Unknown			FL resident	04/17/20
20,918	Orange	23	Male	Unknown			FL resident	04/17/20
20,919	Orange	33	Female	Unknown			FL resident	04/17/20
20,920	Orange	36	Male	Unknown			FL resident	04/17/20
20,921	Orange	58	Male	Unknown			FL resident	04/17/20
20,922	Orange	35	Female	Unknown			FL resident	04/17/20
20,923	Orange	58	Female	Unknown			FL resident	04/17/20
20,924	Orange	42	Male	Unknown			FL resident	04/17/20
20,925	Orange	65	Female	Unknown			FL resident	04/17/20
20,926	Orange	31	Female	Unknown			FL resident	04/17/20
20,927	Orange	26	Female	Unknown			FL resident	04/17/20
20,928	Orange	46	Female	Unknown			FL resident	04/17/20
20,929	Orange	23	Female	No		Yes	FL resident	04/17/20
20,930	Orange	35	Male	Unknown			FL resident	04/17/20
20,931	Orange	15	Female	Unknown			FL resident	04/17/20
20,932	Orange	30	Female	Unknown			FL resident	04/17/20
20,933	Orange	24	Female	Unknown			FL resident	04/17/20
20,934	Orange	36	Male	Unknown			FL resident	04/17/20
20,935	Orange	54	Female	Unknown			FL resident	04/17/20
20,936	Orange	48	Female	Unknown			FL resident	04/17/20
20,937	Orange	29	Female	Unknown			FL resident	04/17/20
20,938	Orange	58	Female	Unknown			FL resident	04/17/20
20,939	Orange	24	Unknown	Unknown		Unknown	FL resident	04/17/20
20,940	Orange	79	Male	Yes	FL; UNKNOWN	Unknown	FL resident	04/17/20
20,941	Orange	59	Unknown	Unknown		Unknown	FL resident	04/17/20
20,942	Orange	51	Male	Unknown			FL resident	04/18/20
20,943	Orange	81	Female	Unknown			FL resident	04/18/20
20,944	Orange	46	Female	Unknown			FL resident	04/18/20
20,945	Orange	32	Female	Unknown			FL resident	04/18/20
20,946	Orange	23	Male	Unknown			FL resident	04/18/20
20,947	Orange	19	Female	Unknown			FL resident	04/18/20
20,948	Orange	58	Male	Unknown			FL resident	04/18/20
20,949	Orange	36	Female	Unknown			FL resident	04/18/20
20,950	Orange	33	Male	Unknown			FL resident	04/18/20
20,951	Orange	51	Male	Unknown		Unknown	FL resident	04/18/20
20,952	Orange	32	Female	Unknown			FL resident	04/18/20
20,953	Orange	61	Female	Unknown			FL resident	04/18/20
20,954	Orange	34	Unknown	Unknown		Unknown	FL resident	04/18/20
20,955	Orange	50	Male	Unknown			FL resident	04/18/20
20,956	Orange	46	Male	Unknown			FL resident	04/18/20
20,957	Orange	18	Male	Unknown			FL resident	04/18/20
20,958	Orange	59	Male	Unknown			FL resident	04/18/20
20,959	Orange	32	Male	Unknown			FL resident	04/18/20
20,960	Orange	13	Female	Unknown			FL resident	04/18/20
20,961	Orange	54	Female	Unknown			FL resident	04/18/20
20,962	Orange	15	Unknown	Unknown		Unknown	FL resident	04/18/20
20,963	Orange	56	Male	Unknown			FL resident	04/18/20
20,964	Orange	41	Female	Unknown			FL resident	04/18/20
20,965	Orange	49	Female	Unknown			FL resident	04/19/20

# Coronavirus: line list of cases

Data verified as of Apr 20, 2020 at 10 AM

Data in this report are provisional and subject to change.

Case	County	Age	Gender	Travel related	Travel detail	Contact with a confirmed case	Jurisdiction	Date case counted
20,966	Orange	49	Male	Unknown			FL resident	04/19/20
20,967	Orange	22	Female	Unknown			FL resident	04/19/20
20,968	Orange	48	Male	Unknown			FL resident	04/19/20
20,969	Orange	74	Female	Unknown			FL resident	04/19/20
20,970	Orange	26	Female	No		Yes	FL resident	04/19/20
20,971	Orange	95	Female	Unknown			FL resident	04/19/20
20,972	Orange	30	Male	Unknown			FL resident	04/19/20
20,973	Orange	80	Female	Unknown			FL resident	04/19/20
20,974	Orange	30	Male	Unknown			FL resident	04/19/20
20,975	Orange	32	Male	Unknown			FL resident	04/19/20
20,976	Orange	43	Female	Unknown			FL resident	04/19/20
20,977	Orange	49	Female	Unknown			FL resident	04/19/20
20,978	Orange	15	Female	Unknown			FL resident	04/19/20
20,979	Orange	26	Female	Unknown			FL resident	04/19/20
20,980	Orange	25	Female	Unknown			FL resident	04/19/20
20,981	Orange	53	Female	Unknown			FL resident	04/19/20
20,982	Orange	20	Female	Unknown			FL resident	04/19/20
20,983	Orange	20	Male	Unknown			FL resident	04/19/20
20,984	Orange	42	Male	Unknown			FL resident	04/19/20
20,985	Orange	49	Male	Unknown			FL resident	04/19/20
20,986	Orange	46	Male	Unknown		Unknown	FL resident	04/19/20
20,987	Orange	55	Female	Unknown		Unknown	FL resident	04/19/20
20,988	Orange	55	Male	Unknown		Unknown	FL resident	04/19/20
20,989	Orange		Male	Unknown		Unknown	FL resident	04/19/20
20,990	Orange	28	Female	Unknown		Unknown	Non-FL resident	03/17/20
20,991	Orange	62	Male	Unknown		Yes	Non-FL resident	03/19/20
20,992	Orange	22	Female	Yes	FL; NC	Unknown	Non-FL resident	03/19/20
20,993	Orange	73	Female	No		No	Non-FL resident	03/21/20
20,994	Orange	34	Male	Yes	FL; PERU	Yes	Non-FL resident	03/21/20
20,995	Orange	33	Female	Yes	FL; PERU	Yes	Non-FL resident	03/21/20
20,996	Orange	26	Female	Yes	CO	No	Non-FL resident	03/24/20
20,997	Orange	54	Female	Yes	NJ	Yes	Non-FL resident	03/24/20
20,998	Orange	53	Male	Unknown		Unknown	Non-FL resident	03/25/20
20,999	Orange	77	Male	Yes	FL; NY	Yes	Non-FL resident	03/25/20
21,000	Orange	56	Female	Unknown		Yes	Non-FL resident	03/25/20
21,001	Orange	54	Male	Yes	CA; RUSSIA	Unknown	Non-FL resident	03/25/20
21,002	Orange	35	Male	Unknown		Yes	Non-FL resident	03/26/20
21,003	Orange	31	Male	No		Yes	Non-FL resident	03/26/20
21,004	Orange	58	Male	No		Yes	Non-FL resident	03/27/20
21,005	Orange	61	Male	Yes	FL; NY	No	Non-FL resident	03/27/20
21,006	Orange	82	Female	Yes	NY	Unknown	Non-FL resident	03/27/20
21,007	Orange	76	Male	Yes	NY	Yes	Non-FL resident	03/27/20
21,008	Orange	47	Female	Yes	NY	Unknown	Non-FL resident	03/28/20
21,009	Orange	39	Male	Yes	NY	Yes	Non-FL resident	03/28/20
21,010	Orange	61	Female	Yes	NY	Unknown	Non-FL resident	03/28/20
21,011	Orange	74	Female	Unknown		Yes	Non-FL resident	03/29/20
21,012	Orange	76	Male	Yes	NY	Unknown	Non-FL resident	03/29/20
21,013	Orange	25	Male	Yes	NJ	Yes	Non-FL resident	03/29/20
21,014	Orange	43	Female	No		No	Non-FL resident	03/29/20
21,015	Orange	21	Female	Yes	SPAIN	Unknown	Non-FL resident	03/29/20
21,016	Orange	66	Female	No		Yes	Non-FL resident	03/29/20
21,017	Orange	70	Male	Yes	FL; NY	No	Non-FL resident	03/30/20
21,018	Orange	55	Male	Unknown		Unknown	Non-FL resident	03/30/20
21,019	Orange	53	Male	Yes	GA	Unknown	Non-FL resident	03/30/20
21,020	Orange	17	Male	Yes	FL; MI	No	Non-FL resident	03/30/20
21,021	Orange	49	Male	Yes	NY	Unknown	Non-FL resident	03/30/20
21,022	Orange	46	Male	Yes	NJ	Unknown	Non-FL resident	03/30/20
21,023	Orange	39	Male	Yes	BRAZIL; CUBA; FL; JAMAICA	No	Non-FL resident	04/01/20
21,024	Orange	45	Male	Yes	BELGIUM	No	Non-FL resident	04/01/20
21,025	Orange	53	Male	Yes	FL; MD	Yes	Non-FL resident	04/01/20
21,026	Orange	66	Male	Unknown			Non-FL resident	04/01/20
21,027	Orange	66	Female	Yes	FL; NY	No	Non-FL resident	04/01/20

# Coronavirus: line list of cases

Data verified as of Apr 20, 2020 at 10 AM

Data in this report are provisional and subject to change.

Case	County	Age	Gender	Travel related	Travel detail	Contact with a confirmed case	Jurisdiction	Date case counted
21,028	Orange	66	Female	Yes	FL; NY	No	Non-FL resident	04/01/20
21,029	Orange	63	Female	Yes	FL; NY	Yes	Non-FL resident	04/01/20
21,030	Orange	73	Female	Unknown		Yes	Non-FL resident	04/01/20
21,031	Orange	68	Female	Unknown			Non-FL resident	04/02/20
21,032	Orange	44	Female	Yes	FL; NY; VA	Yes	Non-FL resident	04/02/20
21,033	Orange	53	Male	No		Yes	Non-FL resident	04/02/20
21,034	Orange	37	Female	Yes	FL; NY	Yes	Non-FL resident	04/02/20
21,035	Orange	59	Male	Unknown		Unknown	Non-FL resident	04/03/20
21,036	Orange	43	Male	Unknown		Unknown	Non-FL resident	04/06/20
21,037	Orange	79	Female	Unknown		Yes	Non-FL resident	04/06/20
21,038	Orange	73	Male	Yes	ARGENTINA; CHILE	No	Non-FL resident	04/06/20
21,039	Orange	76	Female	Yes	ARGENTINA; CHILE	No	Non-FL resident	04/06/20
21,040	Orange	69	Female	Yes	FRANCE	Yes	Non-FL resident	04/06/20
21,041	Orange	74	Male	Yes	SOUTH AMERICA	Yes	Non-FL resident	04/06/20
21,042	Orange	87	Male	No		Unknown	Non-FL resident	04/07/20
21,043	Orange	82	Male	Unknown			Non-FL resident	04/07/20
21,044	Orange	80	Male	Yes	SOUTH AMERICA	Yes	Non-FL resident	04/08/20
21,045	Orange	64	Male	Unknown			Non-FL resident	04/10/20
21,046	Orange	68	Female	Unknown			Non-FL resident	04/10/20
21,047	Orange	26	Male	Yes	IN	No	Non-FL resident	04/13/20
21,048	Orange	22	Male	Unknown		Yes	Non-FL resident	04/13/20
21,049	Orange	80	Female	Yes	NY	Yes	Non-FL resident	04/15/20
21,050	Orange	66	Male	Yes	NY	Yes	Non-FL resident	04/15/20
21,051	Orange	29	Female	Unknown			Non-FL resident	04/19/20
21,052	Orange	68	Female	Yes	PHILIPPINES; SOUTH KOREA	Unknown	Not diagnosed/isolated	03/13/20
21,053	Osceola	54	Male	No		Yes	FL resident	03/13/20
21,054	Osceola	31	Male	Yes	Brazil	No	FL resident	03/13/20
21,055	Osceola	48	Male	Yes	Switzerland	Yes	FL resident	03/14/20
21,056	Osceola	47	Female	No		Yes	FL resident	03/16/20
21,057	Osceola	29	Male	No		Yes	FL resident	03/17/20
21,058	Osceola	18	Male	No		Yes	FL resident	03/17/20
21,059	Osceola	68	Male	Yes	India	No	FL resident	03/18/20
21,060	Osceola	22	Male	No		Yes	FL resident	03/18/20
21,061	Osceola	48	Female	Yes	Europe	Yes	FL resident	03/19/20
21,062	Osceola	50	Male	Yes	EUROPE	Yes	FL resident	03/19/20
21,063	Osceola	76	Male	No		Yes	FL resident	03/19/20
21,064	Osceola	80	Male	Yes	SPAIN	Yes	FL resident	03/21/20
21,065	Osceola	36	Female	No		No	FL resident	03/21/20
21,066	Osceola	20	Female	No		Yes	FL resident	03/21/20
21,067	Osceola	64	Female	Yes	SPAIN	No	FL resident	03/21/20
21,068	Osceola	79	Male	Yes	SPAIN; UNITED KINGDOM	Yes	FL resident	03/21/20
21,069	Osceola	57	Female	Yes	NY	Yes	FL resident	03/21/20
21,070	Osceola	21	Female	No		Yes	FL resident	03/21/20
21,071	Osceola	58	Male	No		No	FL resident	03/21/20
21,072	Osceola	33	Female	Yes	NY	No	FL resident	03/22/20
21,073	Osceola	28	Female	Yes	NY	No	FL resident	03/22/20
21,074	Osceola	70	Male	Unknown		Yes	FL resident	03/23/20
21,075	Osceola	36	Male	Yes	NY	Yes	FL resident	03/23/20
21,076	Osceola	56	Male	No		Yes	FL resident	03/24/20
21,077	Osceola	61	Female	No		Yes	FL resident	03/24/20
21,078	Osceola	39	Female	No		Yes	FL resident	03/24/20
21,079	Osceola	27	Male	Yes	NETHERLANDS	No	FL resident	03/24/20
21,080	Osceola	73	Male	Yes	NY	Yes	FL resident	03/24/20
21,081	Osceola	67	Female	No		Yes	FL resident	03/24/20
21,082	Osceola	48	Male	No		No	FL resident	03/24/20
21,083	Osceola	29	Female	No		Yes	FL resident	03/24/20
21,084	Osceola	40	Female	No		Yes	FL resident	03/24/20
21,085	Osceola	58	Female	Unknown		No	FL resident	03/25/20
21,086	Osceola	24	Male	No		No	FL resident	03/25/20
21,087	Osceola	54	Female	No		No	FL resident	03/25/20
21,088	Osceola	46	Male	No		Yes	FL resident	03/25/20
21,089	Osceola	61	Female	Yes	INDIA	No	FL resident	03/25/20



# Coronavirus: line list of cases

Data verified as of Apr 20, 2020 at 10 AM

Data in this report are provisional and subject to change.

Case	County	Age	Gender	Travel related	Travel detail	Contact with a confirmed case	Jurisdiction	Date case counted
21,090	Osceola	52	Male	Unknown		No	FL resident	03/26/20
21,091	Osceola	60	Female	Yes	PA	Yes	FL resident	03/26/20
21,092	Osceola	44	Male	No		Yes	FL resident	03/26/20
21,093	Osceola	30	Female	No		No	FL resident	03/26/20
21,094	Osceola	28	Female	Yes	UNITED KINGDOM	Yes	FL resident	03/26/20
21,095	Osceola	54	Female	No		Yes	FL resident	03/26/20
21,096	Osceola	43	Female	No		Yes	FL resident	03/26/20
21,097	Osceola	64	Male	No		No	FL resident	03/26/20
21,098	Osceola	50	Male	Yes	NY	No	FL resident	03/26/20
21,099	Osceola	49	Female	No		No	FL resident	03/26/20
21,100	Osceola	74	Male	No		Yes	FL resident	03/27/20
21,101	Osceola	38	Male	No		Yes	FL resident	03/27/20
21,102	Osceola	33	Female	No		No	FL resident	03/27/20
21,103	Osceola	36	Female	Unknown		No	FL resident	03/27/20
21,104	Osceola	32	Female	Yes	CO	Yes	FL resident	03/27/20
21,105	Osceola	32	Female	Yes	FL; PUERTO RICO	No	FL resident	03/27/20
21,106	Osceola	60	Male	No		No	FL resident	03/27/20
21,107	Osceola	58	Male	Yes	NY	No	FL resident	03/27/20
21,108	Osceola	50	Female	No		Yes	FL resident	03/27/20
21,109	Osceola	54	Female	No		No	FL resident	03/27/20
21,110	Osceola	28	Female	No		No	FL resident	03/27/20
21,111	Osceola	39	Female	Unknown		Yes	FL resident	03/27/20
21,112	Osceola	70	Male	No		Yes	FL resident	03/27/20
21,113	Osceola	91	Male	Yes	ECUADOR	No	FL resident	03/28/20
21,114	Osceola	75	Female	No		Yes	FL resident	03/28/20
21,115	Osceola	43	Male	Yes	AFRICA	No	FL resident	03/28/20
21,116	Osceola	40	Male	No		Yes	FL resident	03/28/20
21,117	Osceola	55	Male	No		No	FL resident	03/28/20
21,118	Osceola	44	Male	No		Yes	FL resident	03/28/20
21,119	Osceola	48	Female	No		No	FL resident	03/28/20
21,120	Osceola	49	Male	Yes	NY	Unknown	FL resident	03/28/20
21,121	Osceola	49	Male	No		No	FL resident	03/28/20
21,122	Osceola	35	Female	Unknown		Yes	FL resident	03/28/20
21,123	Osceola	73	Male	Yes	NJ; PUERTO RICO	Yes	FL resident	03/28/20
21,124	Osceola	57	Female	No		Yes	FL resident	03/28/20
21,125	Osceola	54	Female	No		Yes	FL resident	03/28/20
21,126	Osceola	65	Male	No		Yes	FL resident	03/28/20
21,127	Osceola	58	Male	No		Yes	FL resident	03/28/20
21,128	Osceola	32	Male	No		No	FL resident	03/28/20
21,129	Osceola	72	Female	Yes	NY	Yes	FL resident	03/28/20
21,130	Osceola	37	Male	No		Yes	FL resident	03/28/20
21,131	Osceola	28	Female	No		Yes	FL resident	03/29/20
21,132	Osceola	64	Male	Yes	BAHAMAS; FL; U.S. VIRGIN ISLANDS	Yes	FL resident	03/29/20
21,133	Osceola	49	Female	Yes	FL; INDIA; SWITZERLAND	Yes	FL resident	03/29/20
21,134	Osceola	59	Male	No		No	FL resident	03/29/20
21,135	Osceola	70	Female	No		Yes	FL resident	03/29/20
21,136	Osceola	39	Male	Yes	FL; HONDURAS	Yes	FL resident	03/29/20
21,137	Osceola	62	Female	Yes	AUSTRALIA	Unknown	FL resident	03/29/20
21,138	Osceola	69	Male	Yes	NY	Unknown	FL resident	03/29/20
21,139	Osceola	51	Female	No		Yes	FL resident	03/29/20
21,140	Osceola	79	Female	No		Yes	FL resident	03/29/20
21,141	Osceola	43	Male	No		Yes	FL resident	03/29/20
21,142	Osceola	38	Female	No		No	FL resident	03/30/20
21,143	Osceola	40	Male	No		No	FL resident	03/30/20
21,144	Osceola	12	Female	Yes	SPAIN	No	FL resident	03/30/20
21,145	Osceola	43	Male	No		Yes	FL resident	03/30/20
21,146	Osceola	56	Male	Yes	NY	Yes	FL resident	03/30/20
21,147	Osceola	45	Male	No		No	FL resident	03/30/20
21,148	Osceola	57	Male	No		Yes	FL resident	03/30/20
21,149	Osceola	63	Female	Unknown		Yes	FL resident	03/30/20
21,150	Osceola	50	Female	No		Yes	FL resident	03/30/20



# Coronavirus: line list of cases

Data verified as of Apr 20, 2020 at 10 AM

Data in this report are provisional and subject to change.

Case	County	Age	Gender	Travel related	Travel detail	Contact with a confirmed case	Jurisdiction	Date case counted
21,151	Osceola	56	Male	Yes	NY	Yes	FL resident	03/30/20
21,152	Osceola	32	Male	No		Unknown	FL resident	03/30/20
21,153	Osceola	56	Male	No		No	FL resident	03/30/20
21,154	Osceola	51	Male	No		No	FL resident	03/30/20
21,155	Osceola	77	Male	No		No	FL resident	03/30/20
21,156	Osceola	39	Male	Yes	NY	No	FL resident	03/30/20
21,157	Osceola	58	Male	No		Yes	FL resident	03/31/20
21,158	Osceola	44	Male	Unknown		Unknown	FL resident	03/31/20
21,159	Osceola	44	Male	No		Unknown	FL resident	03/31/20
21,160	Osceola	0	Female	No		Yes	FL resident	03/31/20
21,161	Osceola	62	Female	Yes	DOMINICAN REPUBLIC	Yes	FL resident	03/31/20
21,162	Osceola	56	Female	No		Yes	FL resident	03/31/20
21,163	Osceola	42	Female	Yes	CA; FL	No	FL resident	04/01/20
21,164	Osceola	56	Female	Yes	NY	Unknown	FL resident	04/01/20
21,165	Osceola	22	Female	No		No	FL resident	04/01/20
21,166	Osceola	31	Male	Yes	UNITED KINGDOM	Yes	FL resident	04/01/20
21,167	Osceola	50	Female	No		Yes	FL resident	04/01/20
21,168	Osceola	69	Male	No		Yes	FL resident	04/01/20
21,169	Osceola	65	Female	No		No	FL resident	04/01/20
21,170	Osceola	56	Male	Yes	FL; TX	Yes	FL resident	04/01/20
21,171	Osceola	43	Male	Yes	DOMINICAN REPUBLIC	No	FL resident	04/01/20
21,172	Osceola	69	Male	No		Yes	FL resident	04/01/20
21,173	Osceola	64	Male	No		No	FL resident	04/01/20
21,174	Osceola	74	Female	No		Yes	FL resident	04/01/20
21,175	Osceola	69	Female	Yes	NJ; PUERTO RICO	Yes	FL resident	04/01/20
21,176	Osceola	31	Female	Yes	FL; PUERTO RICO	Yes	FL resident	04/01/20
21,177	Osceola	49	Female	Yes	DC; FL; NJ; NY	Yes	FL resident	04/01/20
21,178	Osceola	43	Female	No		Yes	FL resident	04/01/20
21,179	Osceola	76	Male	No		Yes	FL resident	04/01/20
21,180	Osceola	76	Female	No		Yes	FL resident	04/01/20
21,181	Osceola	50	Female	No		No	FL resident	04/01/20
21,182	Osceola	38	Male	No		Yes	FL resident	04/01/20
21,183	Osceola	56	Female	Unknown		Unknown	FL resident	04/01/20
21,184	Osceola	23	Male	No		No	FL resident	04/01/20
21,185	Osceola	27	Male	No		Yes	FL resident	04/01/20
21,186	Osceola	56	Female	Yes	FL; PUERTO RICO	No	FL resident	04/01/20
21,187	Osceola	70	Female	No		Yes	FL resident	04/01/20
21,188	Osceola	24	Male	No		Yes	FL resident	04/01/20
21,189	Osceola	45	Male	No		Yes	FL resident	04/01/20
21,190	Osceola	82	Female	No		Unknown	FL resident	04/01/20
21,191	Osceola	66	Female	No		No	FL resident	04/01/20
21,192	Osceola	45	Male	No		No	FL resident	04/01/20
21,193	Osceola	53	Male	No		No	FL resident	04/01/20
21,194	Osceola	52	Male	Yes	FL; MA; NY	No	FL resident	04/01/20
21,195	Osceola	22	Male	No		Yes	FL resident	04/01/20
21,196	Osceola	50	Female	No		Yes	FL resident	04/01/20
21,197	Osceola	58	Female	No		Yes	FL resident	04/01/20
21,198	Osceola	42	Male	Yes	NY	No	FL resident	04/02/20
21,199	Osceola	57	Male	No		Yes	FL resident	04/02/20
21,200	Osceola	70	Female	Yes	NJ	Yes	FL resident	04/02/20
21,201	Osceola	73	Female	No		Yes	FL resident	04/02/20
21,202	Osceola	78	Male	No		Yes	FL resident	04/02/20
21,203	Osceola	47	Male	No		Unknown	FL resident	04/02/20
21,204	Osceola	74	Female	No		No	FL resident	04/02/20
21,205	Osceola	17	Female	Yes	NY	No	FL resident	04/02/20
21,206	Osceola	65	Male	No		Yes	FL resident	04/02/20
21,207	Osceola	38	Male	No		Yes	FL resident	04/02/20
21,208	Osceola	53	Male	No		Yes	FL resident	04/02/20
21,209	Osceola	78	Female	No		No	FL resident	04/02/20
21,210	Osceola	64	Male	No		No	FL resident	04/02/20
21,211	Osceola	14	Female	No		Yes	FL resident	04/02/20
21,212	Osceola	36	Male	Yes	Italy	No	FL resident	04/02/20

# Coronavirus: line list of cases

Data verified as of Apr 20, 2020 at 10 AM

Data in this report are provisional and subject to change.

Case	County	Age	Gender	Travel related	Travel detail	Contact with a confirmed case	Jurisdiction	Date case counted
21,213	Osceola	66	Male	No		No	FL resident	04/02/20
21,214	Osceola	71	Male	Yes	NY	No	FL resident	04/02/20
21,215	Osceola	69	Male	No		No	FL resident	04/02/20
21,216	Osceola	71	Male	No		Unknown	FL resident	04/02/20
21,217	Osceola	57	Male	Unknown		Yes	FL resident	04/02/20
21,218	Osceola	58	Female	No		Yes	FL resident	04/02/20
21,219	Osceola	62	Female	No		No	FL resident	04/02/20
21,220	Osceola	48	Female	Yes	SPAIN	Unknown	FL resident	04/02/20
21,221	Osceola	45	Female	No		Yes	FL resident	04/02/20
21,222	Osceola	51	Female	No		No	FL resident	04/02/20
21,223	Osceola	47	Male	No		Yes	FL resident	04/02/20
21,224	Osceola	55	Male	No		Yes	FL resident	04/02/20
21,225	Osceola	52	Female	Yes	FL; NY	No	FL resident	04/02/20
21,226	Osceola	19	Male	No		Yes	FL resident	04/02/20
21,227	Osceola	59	Male	No		No	FL resident	04/02/20
21,228	Osceola	27	Female	No		Yes	FL resident	04/03/20
21,229	Osceola	69	Female	No		Yes	FL resident	04/03/20
21,230	Osceola	23	Female	No		Yes	FL resident	04/03/20
21,231	Osceola	34	Male	No		Yes	FL resident	04/03/20
21,232	Osceola	45	Male	No		Yes	FL resident	04/03/20
21,233	Osceola	23	Female	No		Yes	FL resident	04/03/20
21,234	Osceola	52	Female	No		No	FL resident	04/03/20
21,235	Osceola	60	Male	Yes	AZ	No	FL resident	04/03/20
21,236	Osceola	34	Female	No		Yes	FL resident	04/03/20
21,237	Osceola	28	Male	No		No	FL resident	04/03/20
21,238	Osceola	46	Male	No		No	FL resident	04/03/20
21,239	Osceola	43	Female	No		No	FL resident	04/03/20
21,240	Osceola	46	Female	No		Yes	FL resident	04/03/20
21,241	Osceola	56	Female	No		Yes	FL resident	04/03/20
21,242	Osceola	66	Male	No		Unknown	FL resident	04/03/20
21,243	Osceola	66	Female	No		Yes	FL resident	04/03/20
21,244	Osceola	48	Male	No		Yes	FL resident	04/03/20
21,245	Osceola	43	Female	No		No	FL resident	04/03/20
21,246	Osceola	79	Male	Yes	NY	No	FL resident	04/03/20
21,247	Osceola	47	Female	No		Yes	FL resident	04/03/20
21,248	Osceola	64	Male	No		Yes	FL resident	04/03/20
21,249	Osceola	40	Male	Yes	CA; FL; NY	Yes	FL resident	04/03/20
21,250	Osceola	61	Male	No		No	FL resident	04/03/20
21,251	Osceola	45	Male	No		No	FL resident	04/03/20
21,252	Osceola	56	Male	No		Yes	FL resident	04/03/20
21,253	Osceola	73	Female	Yes	AUSTRALIA	Yes	FL resident	04/04/20
21,254	Osceola	53	Female	No		Yes	FL resident	04/04/20
21,255	Osceola	26	Female	No		Yes	FL resident	04/04/20
21,256	Osceola	25	Male	No		Yes	FL resident	04/04/20
21,257	Osceola	57	Male	No		Yes	FL resident	04/04/20
21,258	Osceola	63	Female	Yes	CA	No	FL resident	04/04/20
21,259	Osceola	35	Female	No		Yes	FL resident	04/04/20
21,260	Osceola	67	Male	No		No	FL resident	04/04/20
21,261	Osceola	44	Male	No		No	FL resident	04/04/20
21,262	Osceola	82	Male	No		No	FL resident	04/04/20
21,263	Osceola	33	Male	No		Yes	FL resident	04/04/20
21,264	Osceola	30	Male	No		No	FL resident	04/04/20
21,265	Osceola	54	Male	Yes	PUERTO RICO	Unknown	FL resident	04/04/20
21,266	Osceola	50	Female	Yes	FL; MI	No	FL resident	04/04/20
21,267	Osceola	62	Female	No		Yes	FL resident	04/04/20
21,268	Osceola	46	Female	No		Yes	FL resident	04/05/20
21,269	Osceola	67	Male	Unknown			FL resident	04/05/20
21,270	Osceola	24	Female	No		Yes	FL resident	04/05/20
21,271	Osceola	21	Male	No		Yes	FL resident	04/05/20
21,272	Osceola	55	Female	No		Yes	FL resident	04/05/20
21,273	Osceola	29	Male	No		Yes	FL resident	04/05/20
21,274	Osceola	69	Male	No		No	FL resident	04/05/20

# Coronavirus: line list of cases

Data verified as of Apr 20, 2020 at 10 AM

Data in this report are provisional and subject to change.

Case	County	Age	Gender	Travel related	Travel detail	Contact with a confirmed case	Jurisdiction	Date case counted
21,275	Osceola	66	Male	No		Yes	FL resident	04/05/20
21,276	Osceola	44	Male	No		No	FL resident	04/05/20
21,277	Osceola	56	Female	No		Yes	FL resident	04/05/20
21,278	Osceola	33	Male	No		Yes	FL resident	04/05/20
21,279	Osceola	68	Female	No		No	FL resident	04/06/20
21,280	Osceola	34	Male	No		No	FL resident	04/06/20
21,281	Osceola	46	Female	Yes	AUSTRALIA; FL	Yes	FL resident	04/06/20
21,282	Osceola	62	Female	No		Yes	FL resident	04/06/20
21,283	Osceola	62	Male	No		Yes	FL resident	04/06/20
21,284	Osceola	40	Male	No		Yes	FL resident	04/06/20
21,285	Osceola	32	Male	Yes	FL; NY	No	FL resident	04/06/20
21,286	Osceola	54	Male	Yes	FL; NY	Yes	FL resident	04/06/20
21,287	Osceola	25	Male	No		Yes	FL resident	04/06/20
21,288	Osceola	45	Male	No		Yes	FL resident	04/06/20
21,289	Osceola	69	Male	No		Yes	FL resident	04/06/20
21,290	Osceola	46	Female	No		Yes	FL resident	04/06/20
21,291	Osceola	33	Male	No		No	FL resident	04/06/20
21,292	Osceola	67	Female	No		Yes	FL resident	04/06/20
21,293	Osceola	53	Male	No		No	FL resident	04/06/20
21,294	Osceola	76	Male	No		Yes	FL resident	04/06/20
21,295	Osceola	94	Female	No		Yes	FL resident	04/06/20
21,296	Osceola	35	Female	No		Yes	FL resident	04/07/20
21,297	Osceola	49	Male	No		Yes	FL resident	04/07/20
21,298	Osceola	57	Female	No		No	FL resident	04/07/20
21,299	Osceola	47	Male	No		Unknown	FL resident	04/07/20
21,300	Osceola	43	Male	Yes	NY	No	FL resident	04/07/20
21,301	Osceola	39	Female	No		Yes	FL resident	04/07/20
21,302	Osceola	58	Female	No		No	FL resident	04/07/20
21,303	Osceola	84	Female	No		Unknown	FL resident	04/07/20
21,304	Osceola	58	Female	No		Yes	FL resident	04/07/20
21,305	Osceola	47	Female	No		No	FL resident	04/07/20
21,306	Osceola	51	Female	No		Yes	FL resident	04/08/20
21,307	Osceola	39	Male	No		Yes	FL resident	04/08/20
21,308	Osceola	30	Male	No		Yes	FL resident	04/08/20
21,309	Osceola	74	Male	No		Yes	FL resident	04/08/20
21,310	Osceola	41	Female	No		Yes	FL resident	04/08/20
21,311	Osceola	21	Male	No		Yes	FL resident	04/08/20
21,312	Osceola	20	Female	No		Yes	FL resident	04/08/20
21,313	Osceola	17	Female	No		Yes	FL resident	04/08/20
21,314	Osceola	19	Female	No		Yes	FL resident	04/08/20
21,315	Osceola	53	Male	No		Unknown	FL resident	04/08/20
21,316	Osceola	28	Female	No		Yes	FL resident	04/08/20
21,317	Osceola	62	Male	No		Yes	FL resident	04/08/20
21,318	Osceola	60	Female	No		Yes	FL resident	04/08/20
21,319	Osceola	54	Female	Yes	NV	No	FL resident	04/08/20
21,320	Osceola	61	Female	No		No	FL resident	04/08/20
21,321	Osceola	50	Male	Unknown			FL resident	04/08/20
21,322	Osceola	38	Female	No		No	FL resident	04/08/20
21,323	Osceola	58	Female	No		No	FL resident	04/08/20
21,324	Osceola	32	Male	No		Yes	FL resident	04/08/20
21,325	Osceola	55	Male	No		Yes	FL resident	04/08/20
21,326	Osceola	41	Female	Yes	NY	No	FL resident	04/08/20
21,327	Osceola	51	Male	No		Yes	FL resident	04/08/20
21,328	Osceola	57	Male	No		No	FL resident	04/08/20
21,329	Osceola	54	Female	No		Yes	FL resident	04/08/20
21,330	Osceola	68	Female	Yes	PA	Yes	FL resident	04/08/20
21,331	Osceola	70	Female	No		Unknown	FL resident	04/08/20
21,332	Osceola	38	Male	No		Yes	FL resident	04/08/20
21,333	Osceola	43	Female	No		No	FL resident	04/09/20
21,334	Osceola	48	Male	No		No	FL resident	04/09/20
21,335	Osceola	48	Female	No		No	FL resident	04/09/20
21,336	Osceola	60	Female	Yes	BRAZIL	Yes	FL resident	04/09/20



# Coronavirus: line list of cases

Data verified as of Apr 20, 2020 at 10 AM

Data in this report are provisional and subject to change.

Case	County	Age	Gender	Travel related	Travel detail	Contact with a confirmed case	Jurisdiction	Date case counted
21,337	Osceola	65	Male	No		Yes	FL resident	04/09/20
21,338	Osceola	61	Female	No		Yes	FL resident	04/09/20
21,339	Osceola	53	Male	No		No	FL resident	04/09/20
21,340	Osceola	57	Male	Yes	PUERTO RICO	Yes	FL resident	04/09/20
21,341	Osceola	46	Male	No		No	FL resident	04/09/20
21,342	Osceola	29	Female	No		Yes	FL resident	04/09/20
21,343	Osceola	47	Female	No		Yes	FL resident	04/09/20
21,344	Osceola	24	Male	No		Yes	FL resident	04/09/20
21,345	Osceola	45	Female	No		Yes	FL resident	04/09/20
21,346	Osceola	21	Female	No		No	FL resident	04/10/20
21,347	Osceola	66	Male	Yes	CO; FL; TX	Yes	FL resident	04/10/20
21,348	Osceola	27	Female	Unknown		Unknown	FL resident	04/10/20
21,349	Osceola	55	Female	No		No	FL resident	04/10/20
21,350	Osceola	66	Female	Yes	NY	Yes	FL resident	04/10/20
21,351	Osceola	55	Male	No		Yes	FL resident	04/10/20
21,352	Osceola	73	Male	Yes	FL; UNITED ARAB EMIRATES	No	FL resident	04/10/20
21,353	Osceola	82	Male	No		No	FL resident	04/10/20
21,354	Osceola	35	Male	Yes	PA	No	FL resident	04/10/20
21,355	Osceola	75	Female	Yes	FL; IL	Yes	FL resident	04/10/20
21,356	Osceola	69	Male	Yes	FL; IL	Yes	FL resident	04/10/20
21,357	Osceola	35	Male	No		No	FL resident	04/10/20
21,358	Osceola	45	Male	Yes	BRAZIL; FL	No	FL resident	04/10/20
21,359	Osceola	49	Female	No		Yes	FL resident	04/10/20
21,360	Osceola	72	Female	No		Yes	FL resident	04/11/20
21,361	Osceola	58	Male	Unknown		No	FL resident	04/11/20
21,362	Osceola	33	Female	No		Yes	FL resident	04/11/20
21,363	Osceola	34	Male	Unknown			FL resident	04/11/20
21,364	Osceola	21	Male	No			FL resident	04/11/20
21,365	Osceola	27	Female	No		No	FL resident	04/11/20
21,366	Osceola	56	Male	No		No	FL resident	04/11/20
21,367	Osceola	23	Female	Unknown		No	FL resident	04/11/20
21,368	Osceola	63	Male	No		Yes	FL resident	04/12/20
21,369	Osceola	40	Female	No		No	FL resident	04/12/20
21,370	Osceola	25	Male	No		Yes	FL resident	04/12/20
21,371	Osceola	36	Male	Yes	MA	No	FL resident	04/12/20
21,372	Osceola	68	Female	Unknown			FL resident	04/12/20
21,373	Osceola	60	Female	No		No	FL resident	04/12/20
21,374	Osceola	48	Female	No		Yes	FL resident	04/12/20
21,375	Osceola	49	Male	No		Yes	FL resident	04/12/20
21,376	Osceola	37	Female	No		No	FL resident	04/12/20
21,377	Osceola	18	Female	No		Yes	FL resident	04/13/20
21,378	Osceola	58	Female	No		No	FL resident	04/13/20
21,379	Osceola	35	Male	No		No	FL resident	04/13/20
21,380	Osceola	59	Female	No		No	FL resident	04/13/20
21,381	Osceola	18	Female	No		Yes	FL resident	04/13/20
21,382	Osceola	38	Female	No		Yes	FL resident	04/13/20
21,383	Osceola	44	Female	No		No	FL resident	04/13/20
21,384	Osceola	54	Female	No		No	FL resident	04/13/20
21,385	Osceola	62	Female	No		Unknown	FL resident	04/13/20
21,386	Osceola	64	Female	No		No	FL resident	04/13/20
21,387	Osceola	47	Female	No		Yes	FL resident	04/14/20
21,388	Osceola	55	Female	No		Yes	FL resident	04/14/20
21,389	Osceola	30	Male	No		No	FL resident	04/14/20
21,390	Osceola	50	Female	No		Yes	FL resident	04/14/20
21,391	Osceola	47	Male	No		Yes	FL resident	04/14/20
21,392	Osceola	19	Male	No		No	FL resident	04/14/20
21,393	Osceola	5	Male	No		No	FL resident	04/14/20
21,394	Osceola	50	Male	Yes	ECUADOR	No	FL resident	04/14/20
21,395	Osceola	75	Female	No		No	FL resident	04/14/20
21,396	Osceola	63	Male	Yes	FL; NY	No	FL resident	04/14/20
21,397	Osceola	66	Male	No		No	FL resident	04/14/20
21,398	Osceola	54	Female	No		Yes	FL resident	04/15/20



# Coronavirus: line list of cases

Data verified as of Apr 20, 2020 at 10 AM

Data in this report are provisional and subject to change.

Case	County	Age	Gender	Travel related	Travel detail	Contact with a confirmed case	Jurisdiction	Date case counted
21,399	Osceola	75	Female	No		Yes	FL resident	04/15/20
21,400	Osceola	69	Female	Yes	NY	No	FL resident	04/15/20
21,401	Osceola	77	Male	No		Yes	FL resident	04/15/20
21,402	Osceola	37	Female	No		Yes	FL resident	04/15/20
21,403	Osceola	46	Male	No			FL resident	04/15/20
21,404	Osceola	33	Female	No		Yes	FL resident	04/15/20
21,405	Osceola	31	Male	No		Yes	FL resident	04/15/20
21,406	Osceola	53	Male	No		Yes	FL resident	04/15/20
21,407	Osceola	62	Female	No		Yes	FL resident	04/15/20
21,408	Osceola	4	Female	No		Yes	FL resident	04/15/20
21,409	Osceola	67	Female	No		Yes	FL resident	04/15/20
21,410	Osceola	53	Male	Unknown			FL resident	04/16/20
21,411	Osceola	45	Male	Unknown		No	FL resident	04/16/20
21,412	Osceola	58	Male	Unknown			FL resident	04/16/20
21,413	Osceola	61	Female	No		No	FL resident	04/16/20
21,414	Osceola	43	Female	No		Yes	FL resident	04/16/20
21,415	Osceola	69	Male	Unknown		Unknown	FL resident	04/16/20
21,416	Osceola	19	Female	Yes	FL; PA	Yes	FL resident	04/16/20
21,417	Osceola	58	Female	No		Yes	FL resident	04/16/20
21,418	Osceola	31	Female	No		No	FL resident	04/16/20
21,419	Osceola	40	Unknown	No		Yes	FL resident	04/16/20
21,420	Osceola	43	Male	Unknown			FL resident	04/16/20
21,421	Osceola	66	Male	No		Yes	FL resident	04/16/20
21,422	Osceola	54	Male	No		No	FL resident	04/16/20
21,423	Osceola	20	Male	Unknown		Yes	FL resident	04/16/20
21,424	Osceola	40	Female	No		Yes	FL resident	04/16/20
21,425	Osceola	32	Female	Unknown		Yes	FL resident	04/16/20
21,426	Osceola	48	Female	No		No	FL resident	04/16/20
21,427	Osceola	38	Female	Unknown			FL resident	04/16/20
21,428	Osceola	80	Male	No		No	FL resident	04/16/20
21,429	Osceola	23	Female	No		Yes	FL resident	04/17/20
21,430	Osceola	33	Female	No		Yes	FL resident	04/17/20
21,431	Osceola	69	Female	No		No	FL resident	04/17/20
21,432	Osceola	74	Male	Unknown			FL resident	04/17/20
21,433	Osceola	70	Female	No		No	FL resident	04/17/20
21,434	Osceola	73	Male	Unknown			FL resident	04/17/20
21,435	Osceola	19	Female	No		Yes	FL resident	04/17/20
21,436	Osceola	32	Male	No		Yes	FL resident	04/17/20
21,437	Osceola	60	Female	No		Yes	FL resident	04/17/20
21,438	Osceola	53	Male	Unknown			FL resident	04/18/20
21,439	Osceola	70	Female	Unknown		Yes	FL resident	04/18/20
21,440	Osceola	35	Male	Unknown			FL resident	04/18/20
21,441	Osceola	77	Female	No		Yes	FL resident	04/18/20
21,442	Osceola	32	Unknown	Unknown		Unknown	FL resident	04/18/20
21,443	Osceola	8	Female	No		Yes	FL resident	04/18/20
21,444	Osceola	53	Male	No		No	FL resident	04/18/20
21,445	Osceola	64	Male	No		Yes	FL resident	04/18/20
21,446	Osceola	76	Unknown	Unknown			FL resident	04/18/20
21,447	Osceola	63	Male	Unknown			FL resident	04/19/20
21,448	Osceola	30	Male	Unknown			FL resident	04/19/20
21,449	Osceola	45	Female	Unknown			FL resident	04/19/20
21,450	Osceola	45	Female	No		Yes	FL resident	04/19/20
21,451	Osceola	40	Male	Unknown			FL resident	04/19/20
21,452	Osceola	48	Female	Unknown			FL resident	04/20/20
21,453	Osceola	65	Male	Yes	CANADA	No	Non-FL resident	03/13/20
21,454	Osceola	20	Female	Yes	Spain	No	Non-FL resident	03/17/20
21,455	Osceola	39	Male	Unknown		No	Non-FL resident	03/19/20
21,456	Osceola	70	Male	No		Yes	Non-FL resident	03/28/20
21,457	Osceola	61	Male	Yes	NY	Yes	Non-FL resident	03/31/20
21,458	Osceola	36	Female	Yes	BRAZIL	Unknown	Non-FL resident	04/02/20
21,459	Osceola	76	Male	Unknown		Yes	Non-FL resident	04/04/20
21,460	Osceola	71	Male	Yes	NY	Yes	Non-FL resident	04/10/20

# Coronavirus: line list of cases

Data verified as of Apr 20, 2020 at 10 AM

Data in this report are provisional and subject to change.

Case	County	Age	Gender	Travel related	Travel detail	Contact with a confirmed case	Jurisdiction	Date case counted
21,461	Osceola	25	Female	Unknown			Non-FL resident	04/12/20
21,462	Osceola	66	Unknown	Unknown		Unknown	Non-FL resident	04/18/20
21,463	Palm Beach	73	Male	Yes	EGYPT; GERMANY	Yes	FL resident	03/13/20
21,464	Palm Beach	59	Female	Yes	NY	Yes	FL resident	03/14/20
21,465	Palm Beach	65	Male	Yes	NY	Yes	FL resident	03/14/20
21,466	Palm Beach	37	Male	Yes	NY	Yes	FL resident	03/14/20
21,467	Palm Beach	62	Male	Yes	United Kingdom	Yes	FL resident	03/16/20
21,468	Palm Beach	66	Male	No		Unknown	FL resident	03/16/20
21,469	Palm Beach	76	Female	Yes	FRANCE	Unknown	FL resident	03/16/20
21,470	Palm Beach	25	Male	Yes	NY	Unknown	FL resident	03/16/20
21,471	Palm Beach	19	Female	Yes	TN	Yes	FL resident	03/17/20
21,472	Palm Beach	38	Male	Unknown		Yes	FL resident	03/17/20
21,473	Palm Beach	69	Male	Yes	CO	No	FL resident	03/17/20
21,474	Palm Beach	55	Male	No		No	FL resident	03/18/20
21,475	Palm Beach	41	Male	Yes	NV; UT; WY	Yes	FL resident	03/18/20
21,476	Palm Beach	69	Female	No		Yes	FL resident	03/18/20
21,477	Palm Beach	72	Male	No		No	FL resident	03/18/20
21,478	Palm Beach	43	Male	Unknown		Unknown	FL resident	03/18/20
21,479	Palm Beach	6	Female	Unknown		Yes	FL resident	03/18/20
21,480	Palm Beach	26	Male	Yes	Bahamas; FL	No	FL resident	03/18/20
21,481	Palm Beach	69	Female	No		Yes	FL resident	03/18/20
21,482	Palm Beach	78	Male	Unknown		Unknown	FL resident	03/19/20
21,483	Palm Beach	56	Female	Yes	EGYPT; GERMANY	Yes	FL resident	03/19/20
21,484	Palm Beach	60	Female	Yes	RUSSIA; SPAIN	No	FL resident	03/19/20
21,485	Palm Beach	19	Male	Yes	NY	Unknown	FL resident	03/19/20
21,486	Palm Beach	66	Male	Unknown		Yes	FL resident	03/20/20
21,487	Palm Beach	82	Male	Unknown		Unknown	FL resident	03/20/20
21,488	Palm Beach	48	Male	Unknown		Unknown	FL resident	03/20/20
21,489	Palm Beach	29	Male	No		Unknown	FL resident	03/20/20
21,490	Palm Beach	69	Male	No		No	FL resident	03/20/20
21,491	Palm Beach	42	Female	No		Unknown	FL resident	03/20/20
21,492	Palm Beach	69	Male	No		Yes	FL resident	03/20/20
21,493	Palm Beach	68	Female	No		Yes	FL resident	03/20/20
21,494	Palm Beach	53	Male	No		No	FL resident	03/20/20
21,495	Palm Beach	84	Male	No		Yes	FL resident	03/20/20
21,496	Palm Beach	72	Male	Yes	CANADA; FL	No	FL resident	03/20/20
21,497	Palm Beach	81	Male	Yes	NY	Yes	FL resident	03/20/20
21,498	Palm Beach	69	Male	No		Yes	FL resident	03/20/20
21,499	Palm Beach	83	Female	No		Yes	FL resident	03/21/20
21,500	Palm Beach	53	Male	Yes	EL SALVADOR	No	FL resident	03/21/20
21,501	Palm Beach	83	Male	Yes	FL; NY	Yes	FL resident	03/21/20
21,502	Palm Beach	78	Male	No		No	FL resident	03/21/20
21,503	Palm Beach	30	Female	Yes	CO; FL; TX	Yes	FL resident	03/21/20
21,504	Palm Beach	67	Male	Unknown		Unknown	FL resident	03/21/20
21,505	Palm Beach	41	Male	Unknown		Unknown	FL resident	03/21/20
21,506	Palm Beach	19	Female	Unknown		Unknown	FL resident	03/21/20
21,507	Palm Beach	88	Male	No		Yes	FL resident	03/21/20
21,508	Palm Beach	83	Male	No		No	FL resident	03/21/20
21,509	Palm Beach	70	Male	Unknown		Yes	FL resident	03/21/20
21,510	Palm Beach	72	Male	No		Unknown	FL resident	03/21/20
21,511	Palm Beach	43	Male	No		No	FL resident	03/21/20
21,512	Palm Beach	60	Male	Yes	NY	Yes	FL resident	03/21/20
21,513	Palm Beach	45	Female	Yes	ECUADOR	Yes	FL resident	03/22/20
21,514	Palm Beach	22	Male	No		Unknown	FL resident	03/22/20
21,515	Palm Beach	50	Female	Unknown		Unknown	FL resident	03/22/20
21,516	Palm Beach	76	Male	No		No	FL resident	03/22/20
21,517	Palm Beach	68	Male	Yes	FL; NJ; PA	Unknown	FL resident	03/22/20
21,518	Palm Beach	83	Male	No		No	FL resident	03/22/20
21,519	Palm Beach	64	Male	No		Yes	FL resident	03/22/20
21,520	Palm Beach	64	Female	No		Yes	FL resident	03/22/20
21,521	Palm Beach	64	Male	Yes	FL; NY	Unknown	FL resident	03/22/20
21,522	Palm Beach	63	Male	No		Yes	FL resident	03/22/20

# Coronavirus: line list of cases

Data verified as of Apr 20, 2020 at 10 AM

Data in this report are provisional and subject to change.

Case	County	Age	Gender	Travel related	Travel detail	Contact with a confirmed case	Jurisdiction	Date case counted
21,523	Palm Beach	48	Male	Yes	CO; FL	Unknown	FL resident	03/22/20
21,524	Palm Beach	65	Female	Unknown		Unknown	FL resident	03/22/20
21,525	Palm Beach	69	Female	No		Unknown	FL resident	03/22/20
21,526	Palm Beach	69	Male	Yes	BAHAMAS; FL; NY; TX	No	FL resident	03/22/20
21,527	Palm Beach	85	Female	No		Yes	FL resident	03/22/20
21,528	Palm Beach	35	Female	No		No	FL resident	03/22/20
21,529	Palm Beach	56	Male	Unknown		Unknown	FL resident	03/22/20
21,530	Palm Beach	64	Female	Unknown		Yes	FL resident	03/22/20
21,531	Palm Beach	47	Male	Yes	CO	Yes	FL resident	03/22/20
21,532	Palm Beach	28	Male	No		Unknown	FL resident	03/22/20
21,533	Palm Beach	61	Female	No		Yes	FL resident	03/22/20
21,534	Palm Beach	21	Female	Yes	PORTUGAL; UNITED KINGDOM	No	FL resident	03/22/20
21,535	Palm Beach	67	Male	Yes	FL; NY; VA	Unknown	FL resident	03/22/20
21,536	Palm Beach	59	Male	Unknown		Unknown	FL resident	03/22/20
21,537	Palm Beach	77	Female	Unknown			FL resident	03/22/20
21,538	Palm Beach	56	Female	Unknown		Unknown	FL resident	03/22/20
21,539	Palm Beach	21	Female	Unknown		Unknown	FL resident	03/22/20
21,540	Palm Beach	52	Female	Yes	FL; NJ	Unknown	FL resident	03/22/20
21,541	Palm Beach	71	Male	No		No	FL resident	03/23/20
21,542	Palm Beach	43	Male	Yes	ITALY; PORTUGAL	No	FL resident	03/23/20
21,543	Palm Beach	29	Male	No		No	FL resident	03/23/20
21,544	Palm Beach	80	Female	No		Unknown	FL resident	03/23/20
21,545	Palm Beach	55	Male	No		No	FL resident	03/23/20
21,546	Palm Beach	24	Female	Yes	UNITED KINGDOM	Yes	FL resident	03/23/20
21,547	Palm Beach	44	Male	Unknown		Unknown	FL resident	03/23/20
21,548	Palm Beach	18	Female	Unknown		Unknown	FL resident	03/24/20
21,549	Palm Beach	32	Male	Yes	CO; FL; TX	Yes	FL resident	03/24/20
21,550	Palm Beach	69	Female	No		No	FL resident	03/24/20
21,551	Palm Beach	29	Female	Unknown		Unknown	FL resident	03/24/20
21,552	Palm Beach	73	Male	No		No	FL resident	03/24/20
21,553	Palm Beach	25	Female	Yes	FL; NY	Yes	FL resident	03/24/20
21,554	Palm Beach	26	Female	Unknown		Unknown	FL resident	03/24/20
21,555	Palm Beach	68	Male	Unknown			FL resident	03/24/20
21,556	Palm Beach	46	Female	Yes	FL; MA	Unknown	FL resident	03/24/20
21,557	Palm Beach	24	Female	Yes	FL; NY	No	FL resident	03/24/20
21,558	Palm Beach	20	Male	Yes	IRELAND; NJ; SPAIN	Yes	FL resident	03/24/20
21,559	Palm Beach	60	Female	Yes	CO	Yes	FL resident	03/24/20
21,560	Palm Beach	57	Female	No		No	FL resident	03/24/20
21,561	Palm Beach	38	Male	Yes	COLOMBIA	Unknown	FL resident	03/24/20
21,562	Palm Beach	63	Male	Unknown		Yes	FL resident	03/25/20
21,563	Palm Beach	55	Male	No		Unknown	FL resident	03/25/20
21,564	Palm Beach	74	Male	No		Yes	FL resident	03/25/20
21,565	Palm Beach	53	Female	Unknown		Unknown	FL resident	03/25/20
21,566	Palm Beach	45	Male	Unknown		Unknown	FL resident	03/25/20
21,567	Palm Beach	72	Female	Yes	FL; NY	Unknown	FL resident	03/25/20
21,568	Palm Beach	74	Female	No		No	FL resident	03/25/20
21,569	Palm Beach	84	Female	No		No	FL resident	03/25/20
21,570	Palm Beach	77	Male	Yes	FL; MEXICO; NY	Yes	FL resident	03/25/20
21,571	Palm Beach	37	Male	No		Yes	FL resident	03/25/20
21,572	Palm Beach	26	Female	Yes	FL; JAMAICA	Unknown	FL resident	03/25/20
21,573	Palm Beach	59	Male	Yes	CO	Yes	FL resident	03/25/20
21,574	Palm Beach	55	Male	Unknown		Unknown	FL resident	03/25/20
21,575	Palm Beach	21	Female	Unknown		Unknown	FL resident	03/25/20
21,576	Palm Beach	80	Male	No		Yes	FL resident	03/25/20
21,577	Palm Beach	80	Female	No		Yes	FL resident	03/25/20
21,578	Palm Beach	36	Male	Unknown		Unknown	FL resident	03/25/20
21,579	Palm Beach	73	Male	Unknown			FL resident	03/25/20
21,580	Palm Beach	68	Male	No		No	FL resident	03/25/20
21,581	Palm Beach	81	Male	No		Unknown	FL resident	03/25/20
21,582	Palm Beach	61	Female	Unknown		Unknown	FL resident	03/25/20
21,583	Palm Beach	75	Male	Yes	FL; NJ	No	FL resident	03/25/20
21,584	Palm Beach	58	Female	Unknown		Unknown	FL resident	03/25/20



# Coronavirus: line list of cases

Data verified as of Apr 20, 2020 at 10 AM

Data in this report are provisional and subject to change.

Case	County	Age	Gender	Travel related	Travel detail	Contact with a confirmed case	Jurisdiction	Date case counted
21,585	Palm Beach	74	Male	No		Unknown	FL resident	03/25/20
21,586	Palm Beach	57	Male	Unknown		Unknown	FL resident	03/25/20
21,587	Palm Beach	71	Female	Yes	FL; LA	No	FL resident	03/25/20
21,588	Palm Beach	86	Male	No		Yes	FL resident	03/25/20
21,589	Palm Beach	69	Male	No		Unknown	FL resident	03/25/20
21,590	Palm Beach	75	Female	No		Yes	FL resident	03/25/20
21,591	Palm Beach	61	Male	No		Yes	FL resident	03/25/20
21,592	Palm Beach	77	Female	Yes	FL; MA	Yes	FL resident	03/25/20
21,593	Palm Beach	77	Male	Yes	FL; VA	Yes	FL resident	03/25/20
21,594	Palm Beach	51	Female	Yes	NY	Unknown	FL resident	03/25/20
21,595	Palm Beach	20	Male	No		Unknown	FL resident	03/25/20
21,596	Palm Beach	70	Female	Unknown		Unknown	FL resident	03/25/20
21,597	Palm Beach	67	Male	No		Yes	FL resident	03/25/20
21,598	Palm Beach	45	Male	No		No	FL resident	03/25/20
21,599	Palm Beach	84	Male	Unknown		Unknown	FL resident	03/25/20
21,600	Palm Beach	33	Female	No		Yes	FL resident	03/25/20
21,601	Palm Beach	68	Male	Unknown		Yes	FL resident	03/26/20
21,602	Palm Beach	53	Female	Yes	FRANCE	Yes	FL resident	03/26/20
21,603	Palm Beach	57	Male	No		No	FL resident	03/26/20
21,604	Palm Beach	24	Female	Unknown		Unknown	FL resident	03/26/20
21,605	Palm Beach	68	Male	No		No	FL resident	03/26/20
21,606	Palm Beach	57	Male	No		Unknown	FL resident	03/26/20
21,607	Palm Beach	35	Female	Unknown		Unknown	FL resident	03/26/20
21,608	Palm Beach	41	Female	Unknown		Unknown	FL resident	03/26/20
21,609	Palm Beach	71	Male	Unknown			FL resident	03/26/20
21,610	Palm Beach	68	Male	No		Yes	FL resident	03/26/20
21,611	Palm Beach	76	Female	Unknown			FL resident	03/26/20
21,612	Palm Beach	76	Female	No		Yes	FL resident	03/26/20
21,613	Palm Beach	18	Female	Unknown		Unknown	FL resident	03/26/20
21,614	Palm Beach	72	Female	No		Unknown	FL resident	03/26/20
21,615	Palm Beach	49	Male	No		Yes	FL resident	03/26/20
21,616	Palm Beach	21	Male	Yes	ITALY; SPAIN	Unknown	FL resident	03/26/20
21,617	Palm Beach	80	Male	No		No	FL resident	03/26/20
21,618	Palm Beach	34	Female	No		No	FL resident	03/26/20
21,619	Palm Beach	22	Female	Unknown		Unknown	FL resident	03/26/20
21,620	Palm Beach	83	Female	No		Unknown	FL resident	03/26/20
21,621	Palm Beach	72	Male	No		Unknown	FL resident	03/26/20
21,622	Palm Beach	80	Male	No		No	FL resident	03/26/20
21,623	Palm Beach	79	Male	No		No	FL resident	03/26/20
21,624	Palm Beach	40	Female	No		No	FL resident	03/26/20
21,625	Palm Beach	78	Female	No		No	FL resident	03/26/20
21,626	Palm Beach	90	Female	No		Yes	FL resident	03/26/20
21,627	Palm Beach	40	Male	Yes	COLOMBIA	Unknown	FL resident	03/26/20
21,628	Palm Beach	81	Female	No		No	FL resident	03/26/20
21,629	Palm Beach	37	Male	Unknown		Unknown	FL resident	03/27/20
21,630	Palm Beach	53	Male	Unknown		Unknown	FL resident	03/27/20
21,631	Palm Beach	21	Male	Unknown		Unknown	FL resident	03/27/20
21,632	Palm Beach	57	Male	Unknown		Unknown	FL resident	03/27/20
21,633	Palm Beach	21	Male	Unknown		Unknown	FL resident	03/27/20
21,634	Palm Beach	25	Male	Unknown		Unknown	FL resident	03/27/20
21,635	Palm Beach	47	Male	Unknown		Unknown	FL resident	03/27/20
21,636	Palm Beach	51	Female	Unknown		No	FL resident	03/27/20
21,637	Palm Beach	58	Female	Unknown		Unknown	FL resident	03/27/20
21,638	Palm Beach	89	Male	No		Yes	FL resident	03/27/20
21,639	Palm Beach	69	Female	Yes	DC; FL	Yes	FL resident	03/27/20
21,640	Palm Beach	73	Male	Yes	CO; FL	Yes	FL resident	03/27/20
21,641	Palm Beach	74	Male	No		No	FL resident	03/27/20
21,642	Palm Beach	56	Female	Unknown		Unknown	FL resident	03/27/20
21,643	Palm Beach	90	Female	No		Unknown	FL resident	03/27/20
21,644	Palm Beach	76	Male	No		Yes	FL resident	03/27/20
21,645	Palm Beach	66	Male	Yes	FL; TURKEY	No	FL resident	03/27/20
21,646	Palm Beach	30	Male	No		No	FL resident	03/27/20



# Coronavirus: line list of cases

Data verified as of Apr 20, 2020 at 10 AM

Data in this report are provisional and subject to change.

Case	County	Age	Gender	Travel related	Travel detail	Contact with a confirmed case	Jurisdiction	Date case counted
21,647	Palm Beach	54	Female	Unknown		Unknown	FL resident	03/27/20
21,648	Palm Beach	92	Male	No		No	FL resident	03/27/20
21,649	Palm Beach	53	Female	Unknown		No	FL resident	03/27/20
21,650	Palm Beach	53	Male	Unknown		Unknown	FL resident	03/27/20
21,651	Palm Beach	73	Female	Unknown		Unknown	FL resident	03/27/20
21,652	Palm Beach	85	Male	Unknown			FL resident	03/27/20
21,653	Palm Beach	75	Female	Unknown			FL resident	03/27/20
21,654	Palm Beach	81	Male	Unknown		Yes	FL resident	03/27/20
21,655	Palm Beach	84	Female	Unknown		Yes	FL resident	03/27/20
21,656	Palm Beach	73	Female	Yes	FL; NY	Yes	FL resident	03/27/20
21,657	Palm Beach	50	Male	No		Unknown	FL resident	03/27/20
21,658	Palm Beach	24	Male	No		Yes	FL resident	03/27/20
21,659	Palm Beach	63	Male	Unknown		Unknown	FL resident	03/27/20
21,660	Palm Beach	70	Female	No		No	FL resident	03/27/20
21,661	Palm Beach	58	Female	Yes	AUSTRALIA; FL; NEW ZEALAND	Unknown	FL resident	03/27/20
21,662	Palm Beach	38	Female	Unknown		Unknown	FL resident	03/27/20
21,663	Palm Beach	56	Female	Unknown		Yes	FL resident	03/27/20
21,664	Palm Beach	57	Female	Unknown		Unknown	FL resident	03/27/20
21,665	Palm Beach	83	Male	Unknown			FL resident	03/27/20
21,666	Palm Beach	41	Male	Unknown		Unknown	FL resident	03/27/20
21,667	Palm Beach	59	Female	Unknown		Unknown	FL resident	03/27/20
21,668	Palm Beach	81	Male	No		Yes	FL resident	03/27/20
21,669	Palm Beach	82	Female	No		Yes	FL resident	03/27/20
21,670	Palm Beach	72	Female	No		Yes	FL resident	03/27/20
21,671	Palm Beach	74	Male	No			FL resident	03/27/20
21,672	Palm Beach	46	Male	Unknown		Unknown	FL resident	03/27/20
21,673	Palm Beach	84	Female	No		Yes	FL resident	03/27/20
21,674	Palm Beach	58	Female	Unknown		Unknown	FL resident	03/27/20
21,675	Palm Beach	44	Female	Unknown		Unknown	FL resident	03/27/20
21,676	Palm Beach	52	Male	Unknown		Unknown	FL resident	03/27/20
21,677	Palm Beach	48	Female	Unknown		Yes	FL resident	03/27/20
21,678	Palm Beach	72	Female	Unknown			FL resident	03/27/20
21,679	Palm Beach	27	Male	No		Unknown	FL resident	03/27/20
21,680	Palm Beach	89	Male	No		No	FL resident	03/27/20
21,681	Palm Beach	66	Male	Unknown		Yes	FL resident	03/27/20
21,682	Palm Beach	84	Female	No		Unknown	FL resident	03/27/20
21,683	Palm Beach	67	Female	Unknown			FL resident	03/27/20
21,684	Palm Beach	39	Female	Unknown		Unknown	FL resident	03/27/20
21,685	Palm Beach	41	Male	Unknown		Yes	FL resident	03/27/20
21,686	Palm Beach	83	Female	No		Yes	FL resident	03/27/20
21,687	Palm Beach	74	Female	Yes	FL; NY	Yes	FL resident	03/27/20
21,688	Palm Beach	89	Female	Unknown		Unknown	FL resident	03/27/20
21,689	Palm Beach	19	Female	Unknown		Unknown	FL resident	03/27/20
21,690	Palm Beach	22	Male	No		Unknown	FL resident	03/27/20
21,691	Palm Beach	33	Male	Yes	NY	Yes	FL resident	03/27/20
21,692	Palm Beach	73	Female	Unknown			FL resident	03/27/20
21,693	Palm Beach	82	Male	No		Unknown	FL resident	03/27/20
21,694	Palm Beach	54	Female	Unknown		Unknown	FL resident	03/27/20
21,695	Palm Beach	68	Unknown	Unknown			FL resident	03/27/20
21,696	Palm Beach	75	Female	No		No	FL resident	03/27/20
21,697	Palm Beach	73	Male	No		Unknown	FL resident	03/27/20
21,698	Palm Beach	73	Female	No		No	FL resident	03/27/20
21,699	Palm Beach	63	Male	No		Yes	FL resident	03/27/20
21,700	Palm Beach	67	Male	No		Unknown	FL resident	03/27/20
21,701	Palm Beach	76	Male	No		No	FL resident	03/28/20
21,702	Palm Beach	47	Male	No		Unknown	FL resident	03/28/20
21,703	Palm Beach	83	Male	No		Unknown	FL resident	03/28/20
21,704	Palm Beach	73	Female	No		Yes	FL resident	03/28/20
21,705	Palm Beach	33	Female	Unknown		Unknown	FL resident	03/28/20
21,706	Palm Beach	58	Female	No		No	FL resident	03/28/20
21,707	Palm Beach	88	Male	Unknown			FL resident	03/28/20
21,708	Palm Beach	59	Female	No		No	FL resident	03/28/20

# Coronavirus: line list of cases

Data verified as of Apr 20, 2020 at 10 AM

Data in this report are provisional and subject to change.

Case	County	Age	Gender	Travel related	Travel detail	Contact with a confirmed case	Jurisdiction	Date case counted
21,709	Palm Beach	54	Female	No		No	FL resident	03/28/20
21,710	Palm Beach	55	Female	Unknown		Unknown	FL resident	03/28/20
21,711	Palm Beach	84	Male	No			FL resident	03/28/20
21,712	Palm Beach	85	Male	No		Unknown	FL resident	03/28/20
21,713	Palm Beach	35	Male	Unknown		Unknown	FL resident	03/28/20
21,714	Palm Beach	51	Female	Unknown		Unknown	FL resident	03/28/20
21,715	Palm Beach	30	Female	Unknown		Unknown	FL resident	03/28/20
21,716	Palm Beach	52	Male	No		No	FL resident	03/28/20
21,717	Palm Beach	72	Female	No		Unknown	FL resident	03/28/20
21,718	Palm Beach	67	Male	Unknown		No	FL resident	03/28/20
21,719	Palm Beach	50	Male	Unknown		Unknown	FL resident	03/28/20
21,720	Palm Beach	35	Female	Unknown		Unknown	FL resident	03/28/20
21,721	Palm Beach	41	Female	No		No	FL resident	03/28/20
21,722	Palm Beach	65	Male	No		Yes	FL resident	03/28/20
21,723	Palm Beach	43	Male	Unknown		Unknown	FL resident	03/28/20
21,724	Palm Beach	63	Female	Unknown		Unknown	FL resident	03/28/20
21,725	Palm Beach	64	Female	Unknown		Yes	FL resident	03/28/20
21,726	Palm Beach	83	Male	No		Yes	FL resident	03/28/20
21,727	Palm Beach	71	Female	No		No	FL resident	03/28/20
21,728	Palm Beach	79	Female	No		Yes	FL resident	03/28/20
21,729	Palm Beach	70	Female	No		Yes	FL resident	03/28/20
21,730	Palm Beach	35	Male	Unknown		Unknown	FL resident	03/28/20
21,731	Palm Beach	76	Female	Unknown			FL resident	03/28/20
21,732	Palm Beach	88	Male	No		Unknown	FL resident	03/28/20
21,733	Palm Beach	75	Female	Unknown		Yes	FL resident	03/28/20
21,734	Palm Beach	50	Male	Yes	NY	Unknown	FL resident	03/28/20
21,735	Palm Beach	80	Female	No		Unknown	FL resident	03/28/20
21,736	Palm Beach	44	Female	Unknown		Unknown	FL resident	03/28/20
21,737	Palm Beach	53	Male	Unknown		Unknown	FL resident	03/28/20
21,738	Palm Beach	72	Male	No		Unknown	FL resident	03/28/20
21,739	Palm Beach	71	Male	Unknown		Yes	FL resident	03/28/20
21,740	Palm Beach	28	Female	Unknown		Unknown	FL resident	03/28/20
21,741	Palm Beach	76	Female	Unknown		Yes	FL resident	03/28/20
21,742	Palm Beach	33	Male	Unknown		Unknown	FL resident	03/28/20
21,743	Palm Beach	88	Female	Unknown		Unknown	FL resident	03/28/20
21,744	Palm Beach	30	Male	Unknown		Unknown	FL resident	03/28/20
21,745	Palm Beach	37	Male	Unknown		Unknown	FL resident	03/28/20
21,746	Palm Beach	67	Female	Unknown			FL resident	03/28/20
21,747	Palm Beach	51	Male	No		Yes	FL resident	03/28/20
21,748	Palm Beach	64	Male	Unknown		Unknown	FL resident	03/28/20
21,749	Palm Beach	42	Male	Yes	UT	Yes	FL resident	03/28/20
21,750	Palm Beach	49	Female	No		No	FL resident	03/28/20
21,751	Palm Beach	78	Female	No		Unknown	FL resident	03/28/20
21,752	Palm Beach	78	Female	No		Unknown	FL resident	03/28/20
21,753	Palm Beach	62	Female	Unknown		Unknown	FL resident	03/28/20
21,754	Palm Beach	84	Female	No		Unknown	FL resident	03/28/20
21,755	Palm Beach	77	Female	No		Unknown	FL resident	03/28/20
21,756	Palm Beach	50	Female	Unknown		Unknown	FL resident	03/28/20
21,757	Palm Beach	75	Female	No		Yes	FL resident	03/28/20
21,758	Palm Beach	52	Female	Unknown		Unknown	FL resident	03/28/20
21,759	Palm Beach	76	Male	Yes	FL; PA	Yes	FL resident	03/28/20
21,760	Palm Beach	82	Male	No		Unknown	FL resident	03/28/20
21,761	Palm Beach	26	Male	Unknown		Unknown	FL resident	03/28/20
21,762	Palm Beach	64	Female	Unknown		No	FL resident	03/28/20
21,763	Palm Beach	21	Female	No		Unknown	FL resident	03/28/20
21,764	Palm Beach	36	Female	No		Yes	FL resident	03/28/20
21,765	Palm Beach	58	Male	Unknown		Unknown	FL resident	03/28/20
21,766	Palm Beach	76	Female	No		No	FL resident	03/28/20
21,767	Palm Beach	66	Male	No		Yes	FL resident	03/28/20
21,768	Palm Beach	57	Female	Unknown		Unknown	FL resident	03/28/20
21,769	Palm Beach	42	Female	Unknown		Unknown	FL resident	03/28/20
21,770	Palm Beach	52	Male	Unknown		Unknown	FL resident	03/28/20

# Coronavirus: line list of cases

Data verified as of Apr 20, 2020 at 10 AM

Data in this report are provisional and subject to change.

Case	County	Age	Gender	Travel related	Travel detail	Contact with a confirmed case	Jurisdiction	Date case counted
21,771	Palm Beach	87	Male	Yes	DOMINICAN REPUBLIC; FL	No	FL resident	03/28/20
21,772	Palm Beach	80	Male	Yes	NY	No	FL resident	03/28/20
21,773	Palm Beach	20	Male	Unknown		Unknown	FL resident	03/28/20
21,774	Palm Beach	51	Female	Unknown		Yes	FL resident	03/29/20
21,775	Palm Beach	63	Male	Unknown		Unknown	FL resident	03/29/20
21,776	Palm Beach	82	Male	No		Unknown	FL resident	03/29/20
21,777	Palm Beach	43	Male	Unknown		Unknown	FL resident	03/29/20
21,778	Palm Beach	75	Male	No		Yes	FL resident	03/29/20
21,779	Palm Beach	59	Male	Unknown		Unknown	FL resident	03/29/20
21,780	Palm Beach	26	Female	Unknown		Unknown	FL resident	03/29/20
21,781	Palm Beach	25	Male	Unknown		Unknown	FL resident	03/29/20
21,782	Palm Beach	44	Female	Unknown		Unknown	FL resident	03/29/20
21,783	Palm Beach	36	Female	Unknown		Unknown	FL resident	03/29/20
21,784	Palm Beach	49	Unknown	Unknown		Unknown	FL resident	03/29/20
21,785	Palm Beach	43	Male	Unknown		Unknown	FL resident	03/29/20
21,786	Palm Beach	65	Unknown	Unknown			FL resident	03/29/20
21,787	Palm Beach	65	Female	Unknown			FL resident	03/29/20
21,788	Palm Beach	38	Male	No		Unknown	FL resident	03/29/20
21,789	Palm Beach	40	Female	Unknown		Unknown	FL resident	03/29/20
21,790	Palm Beach	42	Male	Yes	ECUADOR	Yes	FL resident	03/29/20
21,791	Palm Beach	54	Male	Unknown		Unknown	FL resident	03/29/20
21,792	Palm Beach	89	Female	Unknown		Yes	FL resident	03/29/20
21,793	Palm Beach	29	Male	Unknown		Unknown	FL resident	03/29/20
21,794	Palm Beach	56	Male	Unknown		Unknown	FL resident	03/29/20
21,795	Palm Beach	48	Female	Unknown		Yes	FL resident	03/29/20
21,796	Palm Beach	45	Female	Unknown		Unknown	FL resident	03/29/20
21,797	Palm Beach	54	Male	Unknown		Yes	FL resident	03/29/20
21,798	Palm Beach	46	Female	Unknown		Unknown	FL resident	03/29/20
21,799	Palm Beach	54	Female	Unknown		Unknown	FL resident	03/29/20
21,800	Palm Beach	26	Male	Unknown		Unknown	FL resident	03/29/20
21,801	Palm Beach	21	Female	Unknown		Unknown	FL resident	03/29/20
21,802	Palm Beach	42	Female	Unknown		Unknown	FL resident	03/29/20
21,803	Palm Beach	56	Male	Unknown		Unknown	FL resident	03/29/20
21,804	Palm Beach	72	Female	Unknown			FL resident	03/29/20
21,805	Palm Beach	36	Female	Unknown		No	FL resident	03/29/20
21,806	Palm Beach	77	Male	Unknown		Unknown	FL resident	03/29/20
21,807	Palm Beach	80	Male	No		Yes	FL resident	03/29/20
21,808	Palm Beach	25	Male	No		Yes	FL resident	03/29/20
21,809	Palm Beach	49	Male	Unknown		Unknown	FL resident	03/29/20
21,810	Palm Beach	29	Female	No		Yes	FL resident	03/29/20
21,811	Palm Beach	67	Male	No		No	FL resident	03/29/20
21,812	Palm Beach	89	Male	No		Unknown	FL resident	03/29/20
21,813	Palm Beach	77	Male	No		Unknown	FL resident	03/29/20
21,814	Palm Beach	79	Male	No		Yes	FL resident	03/29/20
21,815	Palm Beach	85	Male	No		No	FL resident	03/29/20
21,816	Palm Beach	63	Female	Yes	FL; GA; NY	Unknown	FL resident	03/29/20
21,817	Palm Beach	50	Male	Unknown		Unknown	FL resident	03/29/20
21,818	Palm Beach	83	Female	No		Unknown	FL resident	03/29/20
21,819	Palm Beach	85	Female	No		No	FL resident	03/29/20
21,820	Palm Beach	79	Male	No		No	FL resident	03/29/20
21,821	Palm Beach	83	Female	No		Unknown	FL resident	03/29/20
21,822	Palm Beach	52	Female	Unknown		Unknown	FL resident	03/29/20
21,823	Palm Beach	30	Female	Unknown		Unknown	FL resident	03/29/20
21,824	Palm Beach	74	Male	Unknown		No	FL resident	03/29/20
21,825	Palm Beach	69	Male	Unknown			FL resident	03/29/20
21,826	Palm Beach	93	Female	No		Yes	FL resident	03/29/20
21,827	Palm Beach	73	Male	No		No	FL resident	03/29/20
21,828	Palm Beach	69	Male	Unknown			FL resident	03/29/20
21,829	Palm Beach	62	Male	Unknown		Unknown	FL resident	03/29/20
21,830	Palm Beach	38	Female	Unknown		Unknown	FL resident	03/29/20
21,831	Palm Beach	63	Female	Unknown		Unknown	FL resident	03/29/20
21,832	Palm Beach	87	Male	Unknown		Yes	FL resident	03/29/20



# Coronavirus: line list of cases

Data verified as of Apr 20, 2020 at 10 AM

Data in this report are provisional and subject to change.

Case	County	Age	Gender	Travel related	Travel detail	Contact with a confirmed case	Jurisdiction	Date case counted
21,833	Palm Beach	40	Female	No		Unknown	FL resident	03/29/20
21,834	Palm Beach	48	Female	Unknown			FL resident	03/29/20
21,835	Palm Beach	66	Female	Unknown			FL resident	03/29/20
21,836	Palm Beach	79	Female	Unknown			FL resident	03/29/20
21,837	Palm Beach	58	Male	Unknown		Unknown	FL resident	03/29/20
21,838	Palm Beach	47	Male	Unknown		Unknown	FL resident	03/29/20
21,839	Palm Beach	55	Male	Unknown		Unknown	FL resident	03/29/20
21,840	Palm Beach	60	Female	Unknown		Unknown	FL resident	03/29/20
21,841	Palm Beach	41	Female	Unknown		Unknown	FL resident	03/29/20
21,842	Palm Beach	79	Female	No		No	FL resident	03/29/20
21,843	Palm Beach	38	Male	Unknown		Unknown	FL resident	03/29/20
21,844	Palm Beach	85	Male	No		Unknown	FL resident	03/29/20
21,845	Palm Beach	42	Male	Unknown		Unknown	FL resident	03/29/20
21,846	Palm Beach	21	Male	Unknown		Unknown	FL resident	03/30/20
21,847	Palm Beach	81	Male	No		No	FL resident	03/30/20
21,848	Palm Beach	35	Female	Unknown		Unknown	FL resident	03/30/20
21,849	Palm Beach	68	Male	No			FL resident	03/30/20
21,850	Palm Beach	38	Female	Unknown		Unknown	FL resident	03/30/20
21,851	Palm Beach	79	Female	No		Yes	FL resident	03/30/20
21,852	Palm Beach	73	Male	No		Yes	FL resident	03/30/20
21,853	Palm Beach	41	Female	Unknown		Yes	FL resident	03/30/20
21,854	Palm Beach	50	Female	Unknown		Unknown	FL resident	03/30/20
21,855	Palm Beach	64	Male	No		Unknown	FL resident	03/30/20
21,856	Palm Beach	55	Female	Unknown		Unknown	FL resident	03/30/20
21,857	Palm Beach	43	Male	Unknown		Unknown	FL resident	03/30/20
21,858	Palm Beach	28	Female	Unknown		Unknown	FL resident	03/30/20
21,859	Palm Beach	29	Female	Unknown		No	FL resident	03/30/20
21,860	Palm Beach	59	Female	Unknown		Yes	FL resident	03/30/20
21,861	Palm Beach	57	Male	Unknown		Unknown	FL resident	03/30/20
21,862	Palm Beach	48	Male	Yes	GA	Yes	FL resident	03/30/20
21,863	Palm Beach	50	Female	Unknown		Unknown	FL resident	03/30/20
21,864	Palm Beach	62	Male	Unknown		Unknown	FL resident	03/30/20
21,865	Palm Beach	77	Female	No		Yes	FL resident	03/30/20
21,866	Palm Beach	75	Female	No		Yes	FL resident	03/30/20
21,867	Palm Beach	60	Male	Unknown		Unknown	FL resident	03/30/20
21,868	Palm Beach	80	Female	No		Unknown	FL resident	03/30/20
21,869	Palm Beach	37	Male	Unknown		Unknown	FL resident	03/30/20
21,870	Palm Beach	63	Male	Unknown		Unknown	FL resident	03/30/20
21,871	Palm Beach	74	Male	No		Yes	FL resident	03/30/20
21,872	Palm Beach	92	Female	No		Unknown	FL resident	03/30/20
21,873	Palm Beach	25	Female	Unknown		Unknown	FL resident	03/30/20
21,874	Palm Beach	31	Female	No		Yes	FL resident	03/30/20
21,875	Palm Beach	71	Male	Unknown			FL resident	03/30/20
21,876	Palm Beach	30	Male	Unknown		Unknown	FL resident	03/30/20
21,877	Palm Beach	62	Female	Unknown		Yes	FL resident	03/30/20
21,878	Palm Beach	49	Male	Unknown		Unknown	FL resident	03/30/20
21,879	Palm Beach	26	Female	Unknown		Unknown	FL resident	03/30/20
21,880	Palm Beach	94	Male	No		No	FL resident	03/30/20
21,881	Palm Beach	59	Male	Unknown		Unknown	FL resident	03/30/20
21,882	Palm Beach	73	Female	Unknown		Unknown	FL resident	03/30/20
21,883	Palm Beach	38	Female	Unknown		Unknown	FL resident	03/30/20
21,884	Palm Beach	30	Male	Yes	UNITED KINGDOM	Unknown	FL resident	03/30/20
21,885	Palm Beach	50	Male	Unknown		Unknown	FL resident	03/30/20
21,886	Palm Beach	78	Male	No		No	FL resident	03/30/20
21,887	Palm Beach	51	Male	No		No	FL resident	03/30/20
21,888	Palm Beach	63	Male	No		No	FL resident	03/30/20
21,889	Palm Beach	79	Female	No		Yes	FL resident	03/30/20
21,890	Palm Beach	40	Male	Unknown		Unknown	FL resident	03/30/20
21,891	Palm Beach	76	Male	No		Yes	FL resident	03/30/20
21,892	Palm Beach	78	Female	No		Yes	FL resident	03/30/20
21,893	Palm Beach	29	Female	No		No	FL resident	03/30/20
21,894	Palm Beach	82	Male	No		Yes	FL resident	03/30/20



# Coronavirus: line list of cases

Data verified as of Apr 20, 2020 at 10 AM

Data in this report are provisional and subject to change.

Case	County	Age	Gender	Travel related	Travel detail	Contact with a confirmed case	Jurisdiction	Date case counted
21,895	Palm Beach	78	Male	Unknown			FL resident	03/30/20
21,896	Palm Beach	27	Female	Unknown		Unknown	FL resident	03/30/20
21,897	Palm Beach	73	Male	No		Unknown	FL resident	03/30/20
21,898	Palm Beach	90	Female	No		Unknown	FL resident	03/30/20
21,899	Palm Beach	78	Male	No		Unknown	FL resident	03/30/20
21,900	Palm Beach	47	Male	Unknown		No	FL resident	03/30/20
21,901	Palm Beach	64	Female	Unknown		Unknown	FL resident	03/30/20
21,902	Palm Beach	78	Male	No		Unknown	FL resident	03/30/20
21,903	Palm Beach	89	Male	No			FL resident	03/30/20
21,904	Palm Beach	22	Female	Unknown		Unknown	FL resident	03/30/20
21,905	Palm Beach	59	Female	Unknown		Unknown	FL resident	03/30/20
21,906	Palm Beach	37	Female	Unknown		Unknown	FL resident	03/30/20
21,907	Palm Beach	84	Female	Unknown		Unknown	FL resident	03/30/20
21,908	Palm Beach	65	Female	Unknown			FL resident	03/30/20
21,909	Palm Beach	69	Female	No		Yes	FL resident	03/30/20
21,910	Palm Beach	54	Male	Unknown		Unknown	FL resident	03/30/20
21,911	Palm Beach	72	Male	Yes	France; United Kingdom	No	FL resident	03/30/20
21,912	Palm Beach	69	Male	Unknown			FL resident	03/30/20
21,913	Palm Beach	68	Male	No		Unknown	FL resident	03/30/20
21,914	Palm Beach	99	Male	No		Unknown	FL resident	03/30/20
21,915	Palm Beach	54	Male	Unknown		Unknown	FL resident	03/30/20
21,916	Palm Beach	49	Male	Unknown		Unknown	FL resident	03/30/20
21,917	Palm Beach	0	Female	No		Yes	FL resident	03/30/20
21,918	Palm Beach	83	Male	No		No	FL resident	03/30/20
21,919	Palm Beach	91	Male	No		Unknown	FL resident	03/30/20
21,920	Palm Beach	76	Male	Unknown		Unknown	FL resident	03/31/20
21,921	Palm Beach	41	Male	Unknown		Unknown	FL resident	03/31/20
21,922	Palm Beach	77	Female	Unknown			FL resident	03/31/20
21,923	Palm Beach	56	Female	Unknown		Unknown	FL resident	03/31/20
21,924	Palm Beach	58	Female	Unknown		Unknown	FL resident	03/31/20
21,925	Palm Beach	45	Male	Unknown		Unknown	FL resident	03/31/20
21,926	Palm Beach	87	Female	No		Unknown	FL resident	03/31/20
21,927	Palm Beach	64	Male	Unknown		Unknown	FL resident	03/31/20
21,928	Palm Beach	43	Male	Yes	CO; NJ; TX	Unknown	FL resident	03/31/20
21,929	Palm Beach	56	Male	Unknown		Unknown	FL resident	03/31/20
21,930	Palm Beach	42	Female	Unknown		Unknown	FL resident	03/31/20
21,931	Palm Beach	36	Female	Unknown		Unknown	FL resident	03/31/20
21,932	Palm Beach	67	Male	Unknown		Unknown	FL resident	03/31/20
21,933	Palm Beach	70	Male	Unknown		Unknown	FL resident	03/31/20
21,934	Palm Beach	43	Female	Unknown		Unknown	FL resident	03/31/20
21,935	Palm Beach	28	Male	No		Yes	FL resident	03/31/20
21,936	Palm Beach	4	Male	No		Unknown	FL resident	03/31/20
21,937	Palm Beach	6	Male	No		Yes	FL resident	03/31/20
21,938	Palm Beach	61	Female	Unknown		Unknown	FL resident	03/31/20
21,939	Palm Beach	57	Female	Yes	NORWAY	No	FL resident	03/31/20
21,940	Palm Beach	79	Male	No		Yes	FL resident	03/31/20
21,941	Palm Beach	46	Female	Unknown		Unknown	FL resident	03/31/20
21,942	Palm Beach	40	Male	Unknown		Unknown	FL resident	03/31/20
21,943	Palm Beach	27	Female	Unknown		Unknown	FL resident	03/31/20
21,944	Palm Beach	62	Female	Unknown		Unknown	FL resident	03/31/20
21,945	Palm Beach	47	Female	Unknown		Unknown	FL resident	03/31/20
21,946	Palm Beach	63	Female	Unknown		Unknown	FL resident	03/31/20
21,947	Palm Beach	24	Female	Unknown		Unknown	FL resident	03/31/20
21,948	Palm Beach	61	Female	No		Yes	FL resident	03/31/20
21,949	Palm Beach	49	Male	Yes	JAMAICA	Unknown	FL resident	03/31/20
21,950	Palm Beach	49	Male	Unknown		Unknown	FL resident	03/31/20
21,951	Palm Beach	75	Female	Unknown			FL resident	03/31/20
21,952	Palm Beach	77	Female	Unknown			FL resident	03/31/20
21,953	Palm Beach	70	Female	Unknown			FL resident	03/31/20
21,954	Palm Beach	80	Male	Unknown			FL resident	03/31/20
21,955	Palm Beach	71	Male	No		No	FL resident	03/31/20
21,956	Palm Beach	92	Female	Unknown			FL resident	03/31/20

# Coronavirus: line list of cases

Data verified as of Apr 20, 2020 at 10 AM

Data in this report are provisional and subject to change.

Case	County	Age	Gender	Travel related	Travel detail	Contact with a confirmed case	Jurisdiction	Date case counted
21,957	Palm Beach	77	Female	Unknown			FL resident	03/31/20
21,958	Palm Beach	29	Female	Unknown		Unknown	FL resident	03/31/20
21,959	Palm Beach	45	Female	Unknown		Unknown	FL resident	03/31/20
21,960	Palm Beach	74	Female	No		Yes	FL resident	03/31/20
21,961	Palm Beach	84	Female	No		Unknown	FL resident	03/31/20
21,962	Palm Beach	57	Male	Unknown		Unknown	FL resident	03/31/20
21,963	Palm Beach	40	Male	No		Yes	FL resident	03/31/20
21,964	Palm Beach	72	Male	No			FL resident	03/31/20
21,965	Palm Beach	25	Male	Unknown		Unknown	FL resident	03/31/20
21,966	Palm Beach	21	Female	Unknown		Unknown	FL resident	03/31/20
21,967	Palm Beach	34	Male	Unknown		Unknown	FL resident	03/31/20
21,968	Palm Beach	72	Female	No		Yes	FL resident	03/31/20
21,969	Palm Beach	34	Female	Unknown		Unknown	FL resident	03/31/20
21,970	Palm Beach	44	Female	Unknown		Unknown	FL resident	03/31/20
21,971	Palm Beach	59	Female	Unknown		Unknown	FL resident	03/31/20
21,972	Palm Beach	30	Male	Unknown		Yes	FL resident	03/31/20
21,973	Palm Beach	53	Male	Unknown		Unknown	FL resident	03/31/20
21,974	Palm Beach	21	Male	Unknown		Unknown	FL resident	03/31/20
21,975	Palm Beach	84	Male	No			FL resident	03/31/20
21,976	Palm Beach	28	Female	Unknown		Unknown	FL resident	03/31/20
21,977	Palm Beach	63	Male	No		No	FL resident	03/31/20
21,978	Palm Beach	37	Female	Unknown		Unknown	FL resident	03/31/20
21,979	Palm Beach	30	Male	Unknown		Unknown	FL resident	03/31/20
21,980	Palm Beach	85	Female	No		Unknown	FL resident	03/31/20
21,981	Palm Beach	46	Male	Unknown		Unknown	FL resident	03/31/20
21,982	Palm Beach	31	Female	Unknown		Unknown	FL resident	03/31/20
21,983	Palm Beach	31	Male	Unknown		Unknown	FL resident	03/31/20
21,984	Palm Beach	89	Female	No			FL resident	03/31/20
21,985	Palm Beach	39	Male	Unknown		Unknown	FL resident	03/31/20
21,986	Palm Beach	56	Male	No		Yes	FL resident	03/31/20
21,987	Palm Beach	80	Male	Unknown			FL resident	03/31/20
21,988	Palm Beach	69	Male	Unknown			FL resident	03/31/20
21,989	Palm Beach	88	Female	Unknown			FL resident	03/31/20
21,990	Palm Beach	40	Male	Unknown		Unknown	FL resident	03/31/20
21,991	Palm Beach	21	Female	Unknown		Unknown	FL resident	03/31/20
21,992	Palm Beach	57	Male	Unknown		Unknown	FL resident	03/31/20
21,993	Palm Beach	36	Male	Unknown		Unknown	FL resident	03/31/20
21,994	Palm Beach	61	Male	Unknown		Unknown	FL resident	03/31/20
21,995	Palm Beach	87	Male	No		Yes	FL resident	03/31/20
21,996	Palm Beach	77	Female	No		Yes	FL resident	03/31/20
21,997	Palm Beach	64	Female	Unknown		Unknown	FL resident	03/31/20
21,998	Palm Beach	20	Male	Unknown		Unknown	FL resident	03/31/20
21,999	Palm Beach	70	Female	Unknown		Unknown	FL resident	03/31/20
22,000	Palm Beach	20	Male	Unknown		Unknown	FL resident	03/31/20
22,001	Palm Beach	67	Male	Unknown			FL resident	03/31/20
22,002	Palm Beach	36	Male	Unknown		Unknown	FL resident	04/01/20
22,003	Palm Beach	73	Male	No		No	FL resident	04/01/20
22,004	Palm Beach	61	Female	Unknown		Unknown	FL resident	04/01/20
22,005	Palm Beach	42	Male	Unknown		Unknown	FL resident	04/01/20
22,006	Palm Beach	48	Female	Unknown		Unknown	FL resident	04/01/20
22,007	Palm Beach	21	Female	Unknown		Unknown	FL resident	04/01/20
22,008	Palm Beach	82	Female	No		Unknown	FL resident	04/01/20
22,009	Palm Beach	63	Male	Unknown		Unknown	FL resident	04/01/20
22,010	Palm Beach	66	Male	No		Unknown	FL resident	04/01/20
22,011	Palm Beach	88	Male	Yes	AUSTRALIA; FL	Yes	FL resident	04/01/20
22,012	Palm Beach	23	Male	Unknown		Unknown	FL resident	04/01/20
22,013	Palm Beach	63	Male	Unknown		Unknown	FL resident	04/01/20
22,014	Palm Beach	39	Female	Unknown		Unknown	FL resident	04/01/20
22,015	Palm Beach	36	Male	Unknown		Unknown	FL resident	04/01/20
22,016	Palm Beach	87	Male	Unknown		Unknown	FL resident	04/01/20
22,017	Palm Beach	62	Male	Unknown		Unknown	FL resident	04/01/20
22,018	Palm Beach	20	Female	Unknown		Unknown	FL resident	04/01/20

# Coronavirus: line list of cases

Data verified as of Apr 20, 2020 at 10 AM

Data in this report are provisional and subject to change.

Case	County	Age	Gender	Travel related	Travel detail	Contact with a confirmed case	Jurisdiction	Date case counted
22,019	Palm Beach	51	Female	Unknown		Unknown	FL resident	04/01/20
22,020	Palm Beach	65	Female	No		Unknown	FL resident	04/01/20
22,021	Palm Beach	77	Male	Unknown		Yes	FL resident	04/01/20
22,022	Palm Beach	81	Female	No		Unknown	FL resident	04/01/20
22,023	Palm Beach	65	Female	No		No	FL resident	04/01/20
22,024	Palm Beach	58	Male	Yes	UNKNOWN COUNTRY	Unknown	FL resident	04/01/20
22,025	Palm Beach	36	Female	Unknown		Unknown	FL resident	04/01/20
22,026	Palm Beach	63	Male	Unknown		Unknown	FL resident	04/01/20
22,027	Palm Beach	58	Male	No		No	FL resident	04/01/20
22,028	Palm Beach	95	Female	No		Unknown	FL resident	04/01/20
22,029	Palm Beach	76	Female	No		Yes	FL resident	04/01/20
22,030	Palm Beach	28	Female	Unknown		Unknown	FL resident	04/01/20
22,031	Palm Beach	88	Female	Unknown			FL resident	04/01/20
22,032	Palm Beach	30	Female	Unknown		Unknown	FL resident	04/01/20
22,033	Palm Beach	31	Male	Unknown		Unknown	FL resident	04/01/20
22,034	Palm Beach	44	Female	Unknown		Unknown	FL resident	04/01/20
22,035	Palm Beach	45	Female	Unknown		No	FL resident	04/01/20
22,036	Palm Beach	70	Female	No		Unknown	FL resident	04/01/20
22,037	Palm Beach	46	Male	Unknown		No	FL resident	04/01/20
22,038	Palm Beach	44	Female	Unknown		Unknown	FL resident	04/01/20
22,039	Palm Beach	64	Male	Unknown		Unknown	FL resident	04/01/20
22,040	Palm Beach	51	Female	Unknown		Unknown	FL resident	04/01/20
22,041	Palm Beach	53	Female	Unknown		Unknown	FL resident	04/01/20
22,042	Palm Beach	59	Female	Unknown		Unknown	FL resident	04/01/20
22,043	Palm Beach	24	Male	No		Yes	FL resident	04/01/20
22,044	Palm Beach	73	Female	No		No	FL resident	04/01/20
22,045	Palm Beach	76	Female	No		Yes	FL resident	04/01/20
22,046	Palm Beach	63	Male	Unknown		Unknown	FL resident	04/01/20
22,047	Palm Beach	80	Female	Unknown			FL resident	04/01/20
22,048	Palm Beach	41	Female	Unknown		Unknown	FL resident	04/01/20
22,049	Palm Beach	70	Female	No		Unknown	FL resident	04/01/20
22,050	Palm Beach	74	Female	No		No	FL resident	04/01/20
22,051	Palm Beach	85	Female	No		No	FL resident	04/01/20
22,052	Palm Beach	69	Female	Yes	ARUBA; FL	Unknown	FL resident	04/01/20
22,053	Palm Beach	38	Male	Unknown		Unknown	FL resident	04/01/20
22,054	Palm Beach	79	Male	No		Unknown	FL resident	04/01/20
22,055	Palm Beach	71	Male	No		Unknown	FL resident	04/01/20
22,056	Palm Beach	51	Female	Unknown		Unknown	FL resident	04/01/20
22,057	Palm Beach	76	Female	No		Unknown	FL resident	04/01/20
22,058	Palm Beach	76	Male	No		Yes	FL resident	04/01/20
22,059	Palm Beach	66	Female	No		Unknown	FL resident	04/01/20
22,060	Palm Beach	71	Female	Yes	FL; RI	No	FL resident	04/01/20
22,061	Palm Beach	64	Female	Unknown		Unknown	FL resident	04/01/20
22,062	Palm Beach	63	Male	Unknown		Unknown	FL resident	04/01/20
22,063	Palm Beach	24	Male	Unknown		Unknown	FL resident	04/01/20
22,064	Palm Beach	57	Male	Unknown		Unknown	FL resident	04/01/20
22,065	Palm Beach	88	Male	No		Yes	FL resident	04/02/20
22,066	Palm Beach	62	Male	Unknown		Unknown	FL resident	04/02/20
22,067	Palm Beach	51	Male	Unknown		Unknown	FL resident	04/02/20
22,068	Palm Beach	1	Male	Unknown		Unknown	FL resident	04/02/20
22,069	Palm Beach	47	Male	Unknown		Unknown	FL resident	04/02/20
22,070	Palm Beach	57	Male	Unknown		Unknown	FL resident	04/02/20
22,071	Palm Beach	43	Male	Unknown		Unknown	FL resident	04/02/20
22,072	Palm Beach	36	Female	No		Yes	FL resident	04/02/20
22,073	Palm Beach	55	Male	Unknown		Unknown	FL resident	04/02/20
22,074	Palm Beach	69	Female	Unknown			FL resident	04/02/20
22,075	Palm Beach	73	Male	No		Yes	FL resident	04/02/20
22,076	Palm Beach	35	Male	Unknown		Unknown	FL resident	04/02/20
22,077	Palm Beach	57	Female	Unknown		Unknown	FL resident	04/02/20
22,078	Palm Beach	70	Male	Unknown			FL resident	04/02/20
22,079	Palm Beach	92	Female	No		Yes	FL resident	04/02/20
22,080	Palm Beach	49	Male	Unknown		Unknown	FL resident	04/02/20



# Coronavirus: line list of cases

Data verified as of Apr 20, 2020 at 10 AM

Data in this report are provisional and subject to change.

Case	County	Age	Gender	Travel related	Travel detail	Contact with a confirmed case	Jurisdiction	Date case counted
22,081	Palm Beach	87	Male	No		No	FL resident	04/02/20
22,082	Palm Beach	50	Female	Unknown		Unknown	FL resident	04/02/20
22,083	Palm Beach	61	Male	Unknown		Unknown	FL resident	04/02/20
22,084	Palm Beach	73	Female	Unknown			FL resident	04/02/20
22,085	Palm Beach	15	Female	Unknown		Unknown	FL resident	04/02/20
22,086	Palm Beach	32	Male	Unknown		Unknown	FL resident	04/02/20
22,087	Palm Beach	92	Female	No		Yes	FL resident	04/02/20
22,088	Palm Beach	80	Female	No		Yes	FL resident	04/02/20
22,089	Palm Beach	78	Male	Unknown		No	FL resident	04/02/20
22,090	Palm Beach	29	Male	Unknown		Unknown	FL resident	04/02/20
22,091	Palm Beach	32	Male	Unknown		Unknown	FL resident	04/02/20
22,092	Palm Beach	52	Female	No		No	FL resident	04/02/20
22,093	Palm Beach	32	Male	Unknown		Unknown	FL resident	04/02/20
22,094	Palm Beach	66	Male	No			FL resident	04/02/20
22,095	Palm Beach	51	Female	Unknown		Unknown	FL resident	04/02/20
22,096	Palm Beach	21	Female	Unknown		Unknown	FL resident	04/02/20
22,097	Palm Beach	64	Female	Unknown		Yes	FL resident	04/02/20
22,098	Palm Beach	46	Female	Unknown		Yes	FL resident	04/02/20
22,099	Palm Beach	37	Male	Unknown		Unknown	FL resident	04/02/20
22,100	Palm Beach	31	Male	No		Yes	FL resident	04/02/20
22,101	Palm Beach	53	Male	Unknown		Unknown	FL resident	04/02/20
22,102	Palm Beach	72	Female	No		Yes	FL resident	04/02/20
22,103	Palm Beach	78	Female	No		Unknown	FL resident	04/02/20
22,104	Palm Beach	25	Female	Unknown		Unknown	FL resident	04/02/20
22,105	Palm Beach	46	Female	No		Yes	FL resident	04/02/20
22,106	Palm Beach	59	Female	No		Yes	FL resident	04/02/20
22,107	Palm Beach	43	Male	No		Unknown	FL resident	04/02/20
22,108	Palm Beach	88	Female	No		Unknown	FL resident	04/02/20
22,109	Palm Beach	53	Male	No		No	FL resident	04/02/20
22,110	Palm Beach	27	Male	Unknown		Unknown	FL resident	04/02/20
22,111	Palm Beach	49	Female	Unknown		Unknown	FL resident	04/02/20
22,112	Palm Beach	70	Male	No		Unknown	FL resident	04/02/20
22,113	Palm Beach	38	Male	No		Unknown	FL resident	04/02/20
22,114	Palm Beach	30	Female	Unknown		Unknown	FL resident	04/02/20
22,115	Palm Beach	46	Male	No		No	FL resident	04/02/20
22,116	Palm Beach	64	Female	Unknown		Unknown	FL resident	04/02/20
22,117	Palm Beach	40	Male	Yes	ECUADOR; FL	Unknown	FL resident	04/02/20
22,118	Palm Beach	72	Female	Unknown		Yes	FL resident	04/02/20
22,119	Palm Beach	47	Male	Unknown		Unknown	FL resident	04/02/20
22,120	Palm Beach	46	Male	Unknown		Unknown	FL resident	04/02/20
22,121	Palm Beach	49	Male	Unknown		Unknown	FL resident	04/02/20
22,122	Palm Beach	25	Male	Unknown		Unknown	FL resident	04/02/20
22,123	Palm Beach	71	Male	No		Unknown	FL resident	04/02/20
22,124	Palm Beach	51	Female	Unknown		No	FL resident	04/02/20
22,125	Palm Beach	63	Male	No		Yes	FL resident	04/02/20
22,126	Palm Beach	56	Male	Unknown		Unknown	FL resident	04/02/20
22,127	Palm Beach	94	Female	No		Unknown	FL resident	04/02/20
22,128	Palm Beach	33	Female	Unknown		Unknown	FL resident	04/02/20
22,129	Palm Beach	61	Female	Unknown		Unknown	FL resident	04/02/20
22,130	Palm Beach	54	Male	Unknown		Unknown	FL resident	04/02/20
22,131	Palm Beach	57	Female	Unknown		Yes	FL resident	04/02/20
22,132	Palm Beach	53	Female	Yes	CO; FL	Unknown	FL resident	04/02/20
22,133	Palm Beach	60	Male	Unknown		Unknown	FL resident	04/02/20
22,134	Palm Beach	43	Female	Unknown		Unknown	FL resident	04/02/20
22,135	Palm Beach	71	Female	No		Unknown	FL resident	04/02/20
22,136	Palm Beach	32	Male	Unknown		Unknown	FL resident	04/02/20
22,137	Palm Beach	70	Female	No		Yes	FL resident	04/02/20
22,138	Palm Beach	21	Female	Unknown		Unknown	FL resident	04/02/20
22,139	Palm Beach	64	Female	No		Yes	FL resident	04/02/20
22,140	Palm Beach	77	Female	No		Unknown	FL resident	04/02/20
22,141	Palm Beach	69	Male	No		Yes	FL resident	04/02/20
22,142	Palm Beach	75	Female	No		Unknown	FL resident	04/02/20



# Coronavirus: line list of cases

Data verified as of Apr 20, 2020 at 10 AM

Data in this report are provisional and subject to change.

Case	County	Age	Gender	Travel related	Travel detail	Contact with a confirmed case	Jurisdiction	Date case counted
22,143	Palm Beach	72	Female	No		Unknown	FL resident	04/02/20
22,144	Palm Beach	21	Male	Unknown		Unknown	FL resident	04/02/20
22,145	Palm Beach	72	Male	Yes	FL; NY	Unknown	FL resident	04/02/20
22,146	Palm Beach	90	Female	No		Unknown	FL resident	04/02/20
22,147	Palm Beach	53	Female	Unknown		No	FL resident	04/02/20
22,148	Palm Beach	51	Female	Unknown		Unknown	FL resident	04/02/20
22,149	Palm Beach	66	Female	Unknown		Unknown	FL resident	04/02/20
22,150	Palm Beach	77	Female	No		Yes	FL resident	04/02/20
22,151	Palm Beach	70	Female	No		No	FL resident	04/02/20
22,152	Palm Beach	66	Male	Yes	FL; NY	No	FL resident	04/02/20
22,153	Palm Beach	70	Male	No		Yes	FL resident	04/02/20
22,154	Palm Beach	57	Male	Unknown		Unknown	FL resident	04/02/20
22,155	Palm Beach	43	Male	Unknown		Unknown	FL resident	04/02/20
22,156	Palm Beach	84	Female	No		Unknown	FL resident	04/02/20
22,157	Palm Beach	62	Male	Unknown		Unknown	FL resident	04/02/20
22,158	Palm Beach	46	Female	No		Yes	FL resident	04/02/20
22,159	Palm Beach	80	Male	No		No	FL resident	04/02/20
22,160	Palm Beach	70	Male	No		No	FL resident	04/02/20
22,161	Palm Beach	45	Male	No		No	FL resident	04/02/20
22,162	Palm Beach	59	Female	No		Unknown	FL resident	04/02/20
22,163	Palm Beach	72	Male	No		No	FL resident	04/02/20
22,164	Palm Beach	31	Male	No		Unknown	FL resident	04/02/20
22,165	Palm Beach	70	Female	No		Unknown	FL resident	04/02/20
22,166	Palm Beach	32	Female	No		Yes	FL resident	04/02/20
22,167	Palm Beach	55	Female	No		Unknown	FL resident	04/02/20
22,168	Palm Beach	21	Female	Yes	UNITED KINGDOM	Unknown	FL resident	04/02/20
22,169	Palm Beach	24	Male	No		Unknown	FL resident	04/02/20
22,170	Palm Beach	51	Male	Unknown		Unknown	FL resident	04/02/20
22,171	Palm Beach	56	Male	Unknown		No	FL resident	04/02/20
22,172	Palm Beach	69	Male	Unknown			FL resident	04/02/20
22,173	Palm Beach	34	Female	Unknown		Unknown	FL resident	04/02/20
22,174	Palm Beach	36	Female	Unknown		Unknown	FL resident	04/02/20
22,175	Palm Beach	55	Female	Unknown		Unknown	FL resident	04/02/20
22,176	Palm Beach	36	Female	Unknown		Unknown	FL resident	04/02/20
22,177	Palm Beach	73	Female	Unknown			FL resident	04/02/20
22,178	Palm Beach	72	Female	No		Unknown	FL resident	04/02/20
22,179	Palm Beach	77	Male	No		Unknown	FL resident	04/02/20
22,180	Palm Beach	27	Male	Unknown		Unknown	FL resident	04/02/20
22,181	Palm Beach	79	Male	No		Unknown	FL resident	04/02/20
22,182	Palm Beach	68	Female	Unknown			FL resident	04/02/20
22,183	Palm Beach	81	Female	No		Yes	FL resident	04/02/20
22,184	Palm Beach	85	Female	No		Unknown	FL resident	04/02/20
22,185	Palm Beach	64	Female	Unknown		Unknown	FL resident	04/02/20
22,186	Palm Beach	35	Male	Unknown		Unknown	FL resident	04/02/20
22,187	Palm Beach	61	Female	Unknown		Unknown	FL resident	04/02/20
22,188	Palm Beach	30	Male	No		Yes	FL resident	04/02/20
22,189	Palm Beach	86	Male	Unknown			FL resident	04/02/20
22,190	Palm Beach	56	Female	No		Unknown	FL resident	04/02/20
22,191	Palm Beach	43	Female	No		No	FL resident	04/02/20
22,192	Palm Beach	64	Male	No		Unknown	FL resident	04/02/20
22,193	Palm Beach	60	Male	Yes	CA	No	FL resident	04/02/20
22,194	Palm Beach	49	Female	No		Yes	FL resident	04/02/20
22,195	Palm Beach	80	Male	No		Yes	FL resident	04/02/20
22,196	Palm Beach	49	Male	Unknown		Unknown	FL resident	04/02/20
22,197	Palm Beach	82	Female	No		Unknown	FL resident	04/02/20
22,198	Palm Beach	83	Female	No		No	FL resident	04/02/20
22,199	Palm Beach	77	Female	Unknown			FL resident	04/02/20
22,200	Palm Beach	71	Male	Unknown			FL resident	04/02/20
22,201	Palm Beach	39	Male	No		Unknown	FL resident	04/02/20
22,202	Palm Beach	23	Female	Unknown		Yes	FL resident	04/02/20
22,203	Palm Beach	34	Male	Unknown		Unknown	FL resident	04/03/20
22,204	Palm Beach	61	Male	Unknown		Unknown	FL resident	04/03/20

# Coronavirus: line list of cases

Data verified as of Apr 20, 2020 at 10 AM

Data in this report are provisional and subject to change.

Case	County	Age	Gender	Travel related	Travel detail	Contact with a confirmed case	Jurisdiction	Date case counted
22,205	Palm Beach	22	Female	Unknown		Unknown	FL resident	04/03/20
22,206	Palm Beach	23	Female	Unknown		Unknown	FL resident	04/03/20
22,207	Palm Beach	56	Male	Unknown		Unknown	FL resident	04/03/20
22,208	Palm Beach	47	Male	No		Unknown	FL resident	04/03/20
22,209	Palm Beach	33	Female	No		No	FL resident	04/03/20
22,210	Palm Beach	45	Female	Unknown		Unknown	FL resident	04/03/20
22,211	Palm Beach	68	Male	Unknown			FL resident	04/03/20
22,212	Palm Beach	46	Female	Unknown		Unknown	FL resident	04/03/20
22,213	Palm Beach	96	Female	No		Unknown	FL resident	04/03/20
22,214	Palm Beach	88	Male	No		Unknown	FL resident	04/03/20
22,215	Palm Beach	58	Female	Unknown		Unknown	FL resident	04/03/20
22,216	Palm Beach	82	Female	No		Yes	FL resident	04/03/20
22,217	Palm Beach	60	Female	Unknown		Unknown	FL resident	04/03/20
22,218	Palm Beach	37	Male	Unknown		Unknown	FL resident	04/03/20
22,219	Palm Beach	81	Female	No		Yes	FL resident	04/03/20
22,220	Palm Beach	43	Male	Unknown		Unknown	FL resident	04/03/20
22,221	Palm Beach	86	Male	Yes	ECUADOR; FL	Yes	FL resident	04/03/20
22,222	Palm Beach	87	Female	Yes	ECUADOR; FL	Yes	FL resident	04/03/20
22,223	Palm Beach	31	Female	Unknown		Unknown	FL resident	04/03/20
22,224	Palm Beach	75	Female	Yes	FL; NY	Yes	FL resident	04/03/20
22,225	Palm Beach	67	Female	No		Unknown	FL resident	04/03/20
22,226	Palm Beach	70	Male	Yes	FL; NY	Unknown	FL resident	04/03/20
22,227	Palm Beach	84	Male	No		Unknown	FL resident	04/03/20
22,228	Palm Beach	60	Female	Unknown		Unknown	FL resident	04/03/20
22,229	Palm Beach	76	Male	Unknown			FL resident	04/03/20
22,230	Palm Beach	57	Female	Unknown		Unknown	FL resident	04/03/20
22,231	Palm Beach	62	Male	Unknown		Unknown	FL resident	04/03/20
22,232	Palm Beach	36	Female	Unknown		Unknown	FL resident	04/03/20
22,233	Palm Beach	64	Female	Unknown		Unknown	FL resident	04/03/20
22,234	Palm Beach	75	Female	Unknown			FL resident	04/03/20
22,235	Palm Beach	77	Female	No		Unknown	FL resident	04/03/20
22,236	Palm Beach	45	Female	Unknown		Unknown	FL resident	04/03/20
22,237	Palm Beach	87	Female	Unknown			FL resident	04/03/20
22,238	Palm Beach	74	Female	No		Yes	FL resident	04/03/20
22,239	Palm Beach	26	Female	Unknown		Unknown	FL resident	04/03/20
22,240	Palm Beach	66	Male	Unknown			FL resident	04/03/20
22,241	Palm Beach	71	Female	Unknown			FL resident	04/03/20
22,242	Palm Beach	28	Female	Unknown		Unknown	FL resident	04/03/20
22,243	Palm Beach	74	Male	Unknown			FL resident	04/03/20
22,244	Palm Beach	47	Male	Unknown		Unknown	FL resident	04/03/20
22,245	Palm Beach	62	Male	Unknown		Unknown	FL resident	04/03/20
22,246	Palm Beach	34	Male	Unknown		Unknown	FL resident	04/03/20
22,247	Palm Beach	99	Male	No		Yes	FL resident	04/03/20
22,248	Palm Beach	32	Female	Unknown		Unknown	FL resident	04/03/20
22,249	Palm Beach	81	Male	Unknown			FL resident	04/03/20
22,250	Palm Beach	62	Male	Unknown		Unknown	FL resident	04/03/20
22,251	Palm Beach	54	Female	Unknown		Unknown	FL resident	04/03/20
22,252	Palm Beach	76	Male	Unknown			FL resident	04/03/20
22,253	Palm Beach	53	Male	Unknown		Unknown	FL resident	04/03/20
22,254	Palm Beach	58	Female	Unknown		Unknown	FL resident	04/03/20
22,255	Palm Beach	54	Male	Unknown		Yes	FL resident	04/03/20
22,256	Palm Beach	34	Male	Unknown		Unknown	FL resident	04/03/20
22,257	Palm Beach	61	Female	Unknown		Unknown	FL resident	04/03/20
22,258	Palm Beach	81	Male	Unknown		No	FL resident	04/03/20
22,259	Palm Beach	65	Female	Unknown			FL resident	04/03/20
22,260	Palm Beach	19	Male	Unknown		Unknown	FL resident	04/03/20
22,261	Palm Beach	64	Female	Unknown		Unknown	FL resident	04/03/20
22,262	Palm Beach	61	Male	Unknown		Unknown	FL resident	04/03/20
22,263	Palm Beach	82	Female	Unknown			FL resident	04/03/20
22,264	Palm Beach	51	Female	No		Yes	FL resident	04/03/20
22,265	Palm Beach	68	Female	No		Yes	FL resident	04/03/20
22,266	Palm Beach	77	Female	Unknown			FL resident	04/03/20

# Coronavirus: line list of cases

Data verified as of Apr 20, 2020 at 10 AM

Data in this report are provisional and subject to change.

Case	County	Age	Gender	Travel related	Travel detail	Contact with a confirmed case	Jurisdiction	Date case counted
22,267	Palm Beach	72	Male	No		Yes	FL resident	04/03/20
22,268	Palm Beach	88	Female	Unknown		Yes	FL resident	04/03/20
22,269	Palm Beach	73	Male	No		Unknown	FL resident	04/03/20
22,270	Palm Beach	52	Male	Unknown		Unknown	FL resident	04/03/20
22,271	Palm Beach	83	Male	No		Unknown	FL resident	04/03/20
22,272	Palm Beach	77	Male	No		Unknown	FL resident	04/03/20
22,273	Palm Beach	75	Female	No		Yes	FL resident	04/03/20
22,274	Palm Beach	69	Female	Unknown			FL resident	04/03/20
22,275	Palm Beach	69	Male	Unknown			FL resident	04/03/20
22,276	Palm Beach	52	Male	Unknown		Unknown	FL resident	04/03/20
22,277	Palm Beach	92	Female	No		Unknown	FL resident	04/03/20
22,278	Palm Beach	52	Male	Unknown		Unknown	FL resident	04/03/20
22,279	Palm Beach	71	Female	Unknown			FL resident	04/03/20
22,280	Palm Beach	85	Female	No		Unknown	FL resident	04/03/20
22,281	Palm Beach	87	Female	No		Yes	FL resident	04/03/20
22,282	Palm Beach	71	Female	No		Unknown	FL resident	04/03/20
22,283	Palm Beach	87	Male	No		Yes	FL resident	04/03/20
22,284	Palm Beach	91	Male	No		Unknown	FL resident	04/03/20
22,285	Palm Beach	84	Male	No		Unknown	FL resident	04/03/20
22,286	Palm Beach	65	Male	No		Unknown	FL resident	04/03/20
22,287	Palm Beach	86	Male	No		Yes	FL resident	04/03/20
22,288	Palm Beach	84	Male	No		Unknown	FL resident	04/03/20
22,289	Palm Beach	87	Female	No		Yes	FL resident	04/03/20
22,290	Palm Beach	46	Male	Unknown		Unknown	FL resident	04/03/20
22,291	Palm Beach	39	Female	Unknown		Unknown	FL resident	04/03/20
22,292	Palm Beach	55	Female	Unknown		Unknown	FL resident	04/03/20
22,293	Palm Beach	78	Female	No		Yes	FL resident	04/03/20
22,294	Palm Beach	78	Male	No		Yes	FL resident	04/03/20
22,295	Palm Beach	77	Female	No		Unknown	FL resident	04/03/20
22,296	Palm Beach	20	Male	Unknown		Unknown	FL resident	04/03/20
22,297	Palm Beach	27	Female	Unknown		Unknown	FL resident	04/03/20
22,298	Palm Beach	46	Male	Unknown		Unknown	FL resident	04/03/20
22,299	Palm Beach	36	Male	No		No	FL resident	04/03/20
22,300	Palm Beach	82	Male	No		Yes	FL resident	04/03/20
22,301	Palm Beach	40	Female	Unknown		Unknown	FL resident	04/03/20
22,302	Palm Beach	21	Female	Unknown		Unknown	FL resident	04/03/20
22,303	Palm Beach	45	Male	No		Yes	FL resident	04/03/20
22,304	Palm Beach	90	Male	No		Yes	FL resident	04/03/20
22,305	Palm Beach	72	Female	No		Unknown	FL resident	04/03/20
22,306	Palm Beach	66	Male	No		Unknown	FL resident	04/03/20
22,307	Palm Beach	53	Female	Unknown		Unknown	FL resident	04/03/20
22,308	Palm Beach	64	Female	No		Unknown	FL resident	04/03/20
22,309	Palm Beach	87	Male	No		Unknown	FL resident	04/03/20
22,310	Palm Beach	43	Male	Yes	UNKNOWN COUNTRY	Unknown	FL resident	04/03/20
22,311	Palm Beach	47	Unknown	Unknown		Unknown	FL resident	04/03/20
22,312	Palm Beach	16	Male	Unknown		Unknown	FL resident	04/03/20
22,313	Palm Beach	40	Female	Unknown		Unknown	FL resident	04/03/20
22,314	Palm Beach	61	Male	Unknown		Unknown	FL resident	04/03/20
22,315	Palm Beach	50	Male	Unknown		Unknown	FL resident	04/03/20
22,316	Palm Beach	19	Female	Unknown		Unknown	FL resident	04/04/20
22,317	Palm Beach	43	Male	No		Yes	FL resident	04/04/20
22,318	Palm Beach	37	Female	Unknown		Unknown	FL resident	04/04/20
22,319	Palm Beach	48	Female	Unknown		Unknown	FL resident	04/04/20
22,320	Palm Beach	31	Female	Unknown		Unknown	FL resident	04/04/20
22,321	Palm Beach	30	Female	No		Yes	FL resident	04/04/20
22,322	Palm Beach	49	Male	Unknown		Unknown	FL resident	04/04/20
22,323	Palm Beach	75	Male	Yes	FL; NY	Yes	FL resident	04/04/20
22,324	Palm Beach	52	Male	Unknown		Unknown	FL resident	04/04/20
22,325	Palm Beach	29	Female	Unknown		Unknown	FL resident	04/04/20
22,326	Palm Beach	25	Female	Unknown		Unknown	FL resident	04/04/20
22,327	Palm Beach	74	Male	No		Yes	FL resident	04/04/20
22,328	Palm Beach	61	Female	Unknown		Yes	FL resident	04/04/20



# Coronavirus: line list of cases

Data verified as of Apr 20, 2020 at 10 AM

Data in this report are provisional and subject to change.

Case	County	Age	Gender	Travel related	Travel detail	Contact with a confirmed case	Jurisdiction	Date case counted
22,329	Palm Beach	30	Female	No		Yes	FL resident	04/04/20
22,330	Palm Beach	34	Male	Unknown		Unknown	FL resident	04/04/20
22,331	Palm Beach	43	Female	Unknown		Unknown	FL resident	04/04/20
22,332	Palm Beach	85	Male	No		No	FL resident	04/04/20
22,333	Palm Beach	29	Male	Unknown		Unknown	FL resident	04/04/20
22,334	Palm Beach	57	Female	Unknown		Unknown	FL resident	04/04/20
22,335	Palm Beach	78	Female	No		No	FL resident	04/04/20
22,336	Palm Beach	30	Male	No		Unknown	FL resident	04/04/20
22,337	Palm Beach	38	Male	Unknown		Unknown	FL resident	04/04/20
22,338	Palm Beach	63	Female	Unknown		Unknown	FL resident	04/04/20
22,339	Palm Beach	51	Female	No		Yes	FL resident	04/04/20
22,340	Palm Beach	44	Female	Unknown		Yes	FL resident	04/04/20
22,341	Palm Beach	27	Male	No		Yes	FL resident	04/04/20
22,342	Palm Beach	51	Male	Unknown		Unknown	FL resident	04/04/20
22,343	Palm Beach	79	Female	Unknown			FL resident	04/04/20
22,344	Palm Beach	50	Female	No		Unknown	FL resident	04/04/20
22,345	Palm Beach	43	Female	Unknown		Unknown	FL resident	04/04/20
22,346	Palm Beach	47	Female	Unknown		Unknown	FL resident	04/04/20
22,347	Palm Beach	32	Male	Unknown		Yes	FL resident	04/04/20
22,348	Palm Beach	50	Female	Unknown		Unknown	FL resident	04/04/20
22,349	Palm Beach	45	Male	Unknown		Unknown	FL resident	04/04/20
22,350	Palm Beach	42	Female	Unknown		Unknown	FL resident	04/04/20
22,351	Palm Beach	68	Male	No		Unknown	FL resident	04/04/20
22,352	Palm Beach	84	Male	No		Yes	FL resident	04/04/20
22,353	Palm Beach	85	Male	Unknown			FL resident	04/04/20
22,354	Palm Beach	55	Male	Unknown		Unknown	FL resident	04/04/20
22,355	Palm Beach	54	Male	Unknown		Unknown	FL resident	04/04/20
22,356	Palm Beach	54	Female	Unknown		Unknown	FL resident	04/04/20
22,357	Palm Beach	45	Male	Unknown		Unknown	FL resident	04/04/20
22,358	Palm Beach	50	Male	Unknown		Unknown	FL resident	04/04/20
22,359	Palm Beach	21	Female	Unknown		Unknown	FL resident	04/04/20
22,360	Palm Beach	82	Female	No		Yes	FL resident	04/04/20
22,361	Palm Beach	69	Male	No		Unknown	FL resident	04/04/20
22,362	Palm Beach	70	Female	Unknown		Unknown	FL resident	04/04/20
22,363	Palm Beach	54	Male	Unknown		Unknown	FL resident	04/04/20
22,364	Palm Beach	53	Male	Unknown		Unknown	FL resident	04/04/20
22,365	Palm Beach	63	Female	Unknown		Unknown	FL resident	04/04/20
22,366	Palm Beach	35	Female	Unknown		Unknown	FL resident	04/04/20
22,367	Palm Beach	43	Female	Unknown		Unknown	FL resident	04/04/20
22,368	Palm Beach	35	Male	Unknown		Unknown	FL resident	04/04/20
22,369	Palm Beach	31	Male	Unknown		Unknown	FL resident	04/04/20
22,370	Palm Beach	50	Male	Unknown		Unknown	FL resident	04/04/20
22,371	Palm Beach	22	Female	Unknown		Unknown	FL resident	04/04/20
22,372	Palm Beach	47	Male	Unknown		Unknown	FL resident	04/04/20
22,373	Palm Beach	60	Female	Unknown		Unknown	FL resident	04/04/20
22,374	Palm Beach	70	Male	No		Yes	FL resident	04/04/20
22,375	Palm Beach	75	Male	No		Unknown	FL resident	04/04/20
22,376	Palm Beach	92	Male	No		Unknown	FL resident	04/04/20
22,377	Palm Beach	75	Female	No		Yes	FL resident	04/04/20
22,378	Palm Beach	70	Female	Unknown			FL resident	04/04/20
22,379	Palm Beach	104	Male	No		Yes	FL resident	04/04/20
22,380	Palm Beach	65	Female	No		Unknown	FL resident	04/04/20
22,381	Palm Beach	29	Female	Unknown		Unknown	FL resident	04/04/20
22,382	Palm Beach	75	Male	No		Yes	FL resident	04/04/20
22,383	Palm Beach	30	Unknown	Unknown		Unknown	FL resident	04/04/20
22,384	Palm Beach	41	Male	Unknown		Unknown	FL resident	04/04/20
22,385	Palm Beach	80	Female	No		Yes	FL resident	04/04/20
22,386	Palm Beach	69	Male	No		Yes	FL resident	04/04/20
22,387	Palm Beach	39	Male	Unknown		Unknown	FL resident	04/04/20
22,388	Palm Beach	56	Female	Unknown		Yes	FL resident	04/04/20
22,389	Palm Beach	45	Female	Unknown		Unknown	FL resident	04/04/20
22,390	Palm Beach	44	Female	Yes	DOMINICAN REPUBLIC	No	FL resident	04/04/20



# Coronavirus: line list of cases

Data verified as of Apr 20, 2020 at 10 AM

Data in this report are provisional and subject to change.

Case	County	Age	Gender	Travel related	Travel detail	Contact with a confirmed case	Jurisdiction	Date case counted
22,391	Palm Beach	78	Female	Unknown			FL resident	04/04/20
22,392	Palm Beach	57	Male	Unknown		Unknown	FL resident	04/04/20
22,393	Palm Beach	23	Female	Unknown		Unknown	FL resident	04/04/20
22,394	Palm Beach	50	Female	Unknown		Unknown	FL resident	04/04/20
22,395	Palm Beach	39	Male	Unknown		Unknown	FL resident	04/04/20
22,396	Palm Beach	46	Male	Unknown		Unknown	FL resident	04/04/20
22,397	Palm Beach	74	Female	No		Unknown	FL resident	04/04/20
22,398	Palm Beach	48	Male	Unknown		Unknown	FL resident	04/04/20
22,399	Palm Beach	60	Male	Unknown		Unknown	FL resident	04/04/20
22,400	Palm Beach	80	Female	No		Yes	FL resident	04/04/20
22,401	Palm Beach	50	Female	No		Yes	FL resident	04/04/20
22,402	Palm Beach	88	Female	No		Yes	FL resident	04/04/20
22,403	Palm Beach	69	Female	Unknown			FL resident	04/04/20
22,404	Palm Beach	47	Male	Unknown		Unknown	FL resident	04/04/20
22,405	Palm Beach	35	Female	Unknown		Unknown	FL resident	04/04/20
22,406	Palm Beach	32	Male	Unknown		Unknown	FL resident	04/04/20
22,407	Palm Beach	58	Female	Yes	UNKNOWN COUNTRY	Unknown	FL resident	04/05/20
22,408	Palm Beach	40	Male	Unknown		Yes	FL resident	04/05/20
22,409	Palm Beach	64	Female	Unknown		Unknown	FL resident	04/05/20
22,410	Palm Beach	41	Male	Unknown		Unknown	FL resident	04/05/20
22,411	Palm Beach	51	Male	Unknown		Unknown	FL resident	04/05/20
22,412	Palm Beach	32	Female	Unknown		Unknown	FL resident	04/05/20
22,413	Palm Beach	78	Female	No		Unknown	FL resident	04/05/20
22,414	Palm Beach	56	Male	Unknown		Unknown	FL resident	04/05/20
22,415	Palm Beach	45	Female	Unknown		Unknown	FL resident	04/05/20
22,416	Palm Beach	46	Male	Unknown		Unknown	FL resident	04/05/20
22,417	Palm Beach	68	Male	Unknown			FL resident	04/05/20
22,418	Palm Beach	58	Male	Unknown		Unknown	FL resident	04/05/20
22,419	Palm Beach	88	Female	Unknown		Yes	FL resident	04/05/20
22,420	Palm Beach	44	Male	Unknown		Unknown	FL resident	04/05/20
22,421	Palm Beach	67	Male	Unknown			FL resident	04/05/20
22,422	Palm Beach	73	Male	Unknown			FL resident	04/05/20
22,423	Palm Beach	89	Female	Unknown		Unknown	FL resident	04/05/20
22,424	Palm Beach	37	Female	Unknown		Unknown	FL resident	04/05/20
22,425	Palm Beach	52	Male	Unknown		Unknown	FL resident	04/05/20
22,426	Palm Beach	24	Female	Unknown		Unknown	FL resident	04/05/20
22,427	Palm Beach	25	Male	Unknown		Unknown	FL resident	04/05/20
22,428	Palm Beach	32	Female	No		No	FL resident	04/05/20
22,429	Palm Beach	61	Male	No		Yes	FL resident	04/05/20
22,430	Palm Beach	75	Male	Unknown			FL resident	04/05/20
22,431	Palm Beach	71	Male	Unknown			FL resident	04/05/20
22,432	Palm Beach	50	Female	Unknown		Unknown	FL resident	04/05/20
22,433	Palm Beach	56	Male	Unknown		Unknown	FL resident	04/05/20
22,434	Palm Beach	79	Female	Unknown		Unknown	FL resident	04/05/20
22,435	Palm Beach	21	Female	Unknown		Unknown	FL resident	04/05/20
22,436	Palm Beach	53	Male	Unknown		Unknown	FL resident	04/05/20
22,437	Palm Beach	45	Male	Unknown		Unknown	FL resident	04/05/20
22,438	Palm Beach	23	Female	Unknown		Unknown	FL resident	04/05/20
22,439	Palm Beach	69	Male	Unknown			FL resident	04/05/20
22,440	Palm Beach	78	Female	Unknown			FL resident	04/05/20
22,441	Palm Beach	33	Male	No		Unknown	FL resident	04/05/20
22,442	Palm Beach	39	Male	Unknown		Unknown	FL resident	04/05/20
22,443	Palm Beach	48	Male	Unknown		Unknown	FL resident	04/05/20
22,444	Palm Beach	84	Male	Unknown			FL resident	04/05/20
22,445	Palm Beach	36	Male	Unknown		Unknown	FL resident	04/05/20
22,446	Palm Beach	87	Male	Unknown			FL resident	04/05/20
22,447	Palm Beach	45	Male	Unknown		Unknown	FL resident	04/05/20
22,448	Palm Beach	65	Male	No			FL resident	04/05/20
22,449	Palm Beach	84	Female	No			FL resident	04/05/20
22,450	Palm Beach	39	Male	Unknown		Unknown	FL resident	04/05/20
22,451	Palm Beach	68	Female	Unknown			FL resident	04/05/20
22,452	Palm Beach	44	Male	Unknown		Unknown	FL resident	04/05/20

# Coronavirus: line list of cases

Data verified as of Apr 20, 2020 at 10 AM

Data in this report are provisional and subject to change.

Case	County	Age	Gender	Travel related	Travel detail	Contact with a confirmed case	Jurisdiction	Date case counted
22,453	Palm Beach	74	Female	Unknown			FL resident	04/06/20
22,454	Palm Beach	84	Female	Unknown			FL resident	04/06/20
22,455	Palm Beach	61	Male	Unknown		Unknown	FL resident	04/06/20
22,456	Palm Beach	40	Female	Unknown		Unknown	FL resident	04/06/20
22,457	Palm Beach	36	Female	Unknown		Unknown	FL resident	04/06/20
22,458	Palm Beach	28	Female	Unknown		Unknown	FL resident	04/06/20
22,459	Palm Beach	50	Male	Unknown		Unknown	FL resident	04/06/20
22,460	Palm Beach	69	Male	Unknown			FL resident	04/06/20
22,461	Palm Beach	46	Male	Unknown		Unknown	FL resident	04/06/20
22,462	Palm Beach	84	Male	No		Yes	FL resident	04/06/20
22,463	Palm Beach	28	Female	Unknown		Unknown	FL resident	04/06/20
22,464	Palm Beach	66	Female	Unknown		Unknown	FL resident	04/06/20
22,465	Palm Beach	54	Female	Unknown		Unknown	FL resident	04/06/20
22,466	Palm Beach	63	Male	Unknown		Unknown	FL resident	04/06/20
22,467	Palm Beach	83	Female	Unknown			FL resident	04/06/20
22,468	Palm Beach	41	Female	Unknown		Unknown	FL resident	04/06/20
22,469	Palm Beach	33	Male	Unknown		Unknown	FL resident	04/06/20
22,470	Palm Beach	63	Male	Unknown		Yes	FL resident	04/06/20
22,471	Palm Beach	11	Female	No		Unknown	FL resident	04/06/20
22,472	Palm Beach	40	Male	Unknown		Unknown	FL resident	04/06/20
22,473	Palm Beach	80	Female	Unknown			FL resident	04/06/20
22,474	Palm Beach	43	Female	Unknown		Unknown	FL resident	04/06/20
22,475	Palm Beach	46	Male	No		No	FL resident	04/06/20
22,476	Palm Beach	32	Male	Unknown		Unknown	FL resident	04/06/20
22,477	Palm Beach	22	Male	Unknown		Unknown	FL resident	04/06/20
22,478	Palm Beach	34	Male	No		Yes	FL resident	04/06/20
22,479	Palm Beach	56	Female	Unknown		Unknown	FL resident	04/06/20
22,480	Palm Beach	34	Female	Unknown		Unknown	FL resident	04/06/20
22,481	Palm Beach	21	Female	Unknown		Unknown	FL resident	04/06/20
22,482	Palm Beach	46	Male	Unknown		Unknown	FL resident	04/06/20
22,483	Palm Beach	67	Female	Yes	FL; NY	Yes	FL resident	04/06/20
22,484	Palm Beach	82	Male	Unknown			FL resident	04/06/20
22,485	Palm Beach	39	Female	Unknown		Unknown	FL resident	04/06/20
22,486	Palm Beach	75	Male	Unknown		Yes	FL resident	04/06/20
22,487	Palm Beach	55	Female	Unknown		Unknown	FL resident	04/06/20
22,488	Palm Beach	65	Female	Unknown		Yes	FL resident	04/06/20
22,489	Palm Beach	51	Female	Unknown		Unknown	FL resident	04/06/20
22,490	Palm Beach	29	Female	Unknown		Unknown	FL resident	04/06/20
22,491	Palm Beach	58	Male	Unknown		Yes	FL resident	04/06/20
22,492	Palm Beach	64	Female	Unknown		Unknown	FL resident	04/06/20
22,493	Palm Beach	43	Female	Unknown		Unknown	FL resident	04/06/20
22,494	Palm Beach	37	Female	Unknown		Unknown	FL resident	04/06/20
22,495	Palm Beach	21	Female	Unknown		Unknown	FL resident	04/06/20
22,496	Palm Beach	62	Male	Unknown		Unknown	FL resident	04/06/20
22,497	Palm Beach	50	Female	Unknown		Unknown	FL resident	04/06/20
22,498	Palm Beach	40	Female	Unknown		Unknown	FL resident	04/06/20
22,499	Palm Beach	49	Female	Unknown		Unknown	FL resident	04/06/20
22,500	Palm Beach	36	Female	Unknown		Unknown	FL resident	04/06/20
22,501	Palm Beach	88	Male	Unknown			FL resident	04/06/20
22,502	Palm Beach	81	Male	Unknown			FL resident	04/06/20
22,503	Palm Beach	72	Female	Unknown			FL resident	04/06/20
22,504	Palm Beach	53	Female	Unknown		Unknown	FL resident	04/06/20
22,505	Palm Beach	77	Male	Unknown			FL resident	04/06/20
22,506	Palm Beach	86	Female	Unknown		Yes	FL resident	04/06/20
22,507	Palm Beach	68	Female	Unknown			FL resident	04/06/20
22,508	Palm Beach	56	Female	Unknown		Unknown	FL resident	04/06/20
22,509	Palm Beach	74	Male	Unknown			FL resident	04/06/20
22,510	Palm Beach	46	Male	Unknown		Unknown	FL resident	04/06/20
22,511	Palm Beach	64	Male	Unknown		Unknown	FL resident	04/06/20
22,512	Palm Beach	28	Female	Unknown		Unknown	FL resident	04/06/20
22,513	Palm Beach	43	Male	Unknown		Unknown	FL resident	04/06/20
22,514	Palm Beach	65	Male	Unknown		Unknown	FL resident	04/06/20

# Coronavirus: line list of cases

Data verified as of Apr 20, 2020 at 10 AM

Data in this report are provisional and subject to change.

Case	County	Age	Gender	Travel related	Travel detail	Contact with a confirmed case	Jurisdiction	Date case counted
22,515	Palm Beach	75	Male	Unknown		Unknown	FL resident	04/06/20
22,516	Palm Beach		Unknown	Unknown		Unknown	FL resident	04/06/20
22,517	Palm Beach	89	Male	Unknown		Unknown	FL resident	04/06/20
22,518	Palm Beach	80	Female	No		Yes	FL resident	04/06/20
22,519	Palm Beach	78	Male	Unknown		Unknown	FL resident	04/06/20
22,520	Palm Beach	44	Female	Unknown		Unknown	FL resident	04/06/20
22,521	Palm Beach	42	Unknown	Unknown		Unknown	FL resident	04/06/20
22,522	Palm Beach	82	Male	Unknown		No	FL resident	04/07/20
22,523	Palm Beach	80	Female	Unknown		No	FL resident	04/07/20
22,524	Palm Beach	1	Male	Unknown		Unknown	FL resident	04/07/20
22,525	Palm Beach	80	Male	Unknown			FL resident	04/07/20
22,526	Palm Beach	47	Male	Unknown		Unknown	FL resident	04/07/20
22,527	Palm Beach	32	Male	Unknown		Unknown	FL resident	04/07/20
22,528	Palm Beach	60	Female	Unknown		Unknown	FL resident	04/07/20
22,529	Palm Beach	51	Male	Unknown		Unknown	FL resident	04/07/20
22,530	Palm Beach	48	Female	Unknown		Unknown	FL resident	04/07/20
22,531	Palm Beach	41	Male	Unknown		Unknown	FL resident	04/07/20
22,532	Palm Beach	38	Male	Unknown		Unknown	FL resident	04/07/20
22,533	Palm Beach	59	Male	Unknown		Unknown	FL resident	04/07/20
22,534	Palm Beach	78	Male	Unknown			FL resident	04/07/20
22,535	Palm Beach	40	Male	Unknown		Unknown	FL resident	04/07/20
22,536	Palm Beach	38	Male	Unknown		Unknown	FL resident	04/07/20
22,537	Palm Beach	33	Male	Unknown		Unknown	FL resident	04/07/20
22,538	Palm Beach	41	Female	Unknown		Unknown	FL resident	04/07/20
22,539	Palm Beach	77	Female	Unknown			FL resident	04/07/20
22,540	Palm Beach	70	Male	No		Yes	FL resident	04/07/20
22,541	Palm Beach	34	Male	Unknown		Unknown	FL resident	04/07/20
22,542	Palm Beach	25	Male	Unknown		Unknown	FL resident	04/07/20
22,543	Palm Beach	57	Male	Unknown		Unknown	FL resident	04/07/20
22,544	Palm Beach	66	Female	Unknown			FL resident	04/07/20
22,545	Palm Beach	42	Female	No		Yes	FL resident	04/07/20
22,546	Palm Beach	32	Female	Unknown		Unknown	FL resident	04/07/20
22,547	Palm Beach	53	Male	Unknown		Unknown	FL resident	04/07/20
22,548	Palm Beach	63	Female	Unknown		Unknown	FL resident	04/07/20
22,549	Palm Beach	48	Female	No		Yes	FL resident	04/07/20
22,550	Palm Beach	49	Female	No		Unknown	FL resident	04/07/20
22,551	Palm Beach	42	Male	No		Unknown	FL resident	04/07/20
22,552	Palm Beach	78	Female	Unknown			FL resident	04/07/20
22,553	Palm Beach	63	Female	No		Unknown	FL resident	04/07/20
22,554	Palm Beach	90	Male	No		No	FL resident	04/07/20
22,555	Palm Beach	86	Male	No		Unknown	FL resident	04/07/20
22,556	Palm Beach	29	Male	No		Unknown	FL resident	04/07/20
22,557	Palm Beach	27	Female	No		Yes	FL resident	04/07/20
22,558	Palm Beach	10	Male	Unknown		Unknown	FL resident	04/07/20
22,559	Palm Beach	80	Male	Unknown			FL resident	04/07/20
22,560	Palm Beach	35	Female	Unknown		Unknown	FL resident	04/07/20
22,561	Palm Beach	67	Male	Yes	NY	No	FL resident	04/07/20
22,562	Palm Beach	24	Female	No		Unknown	FL resident	04/07/20
22,563	Palm Beach	52	Female	No		Yes	FL resident	04/07/20
22,564	Palm Beach	89	Male	No		Unknown	FL resident	04/07/20
22,565	Palm Beach	67	Female	Unknown		Unknown	FL resident	04/07/20
22,566	Palm Beach	61	Male	No		Unknown	FL resident	04/07/20
22,567	Palm Beach	48	Female	Unknown		Unknown	FL resident	04/07/20
22,568	Palm Beach	50	Female	Unknown		Unknown	FL resident	04/07/20
22,569	Palm Beach	43	Female	Unknown		Unknown	FL resident	04/07/20
22,570	Palm Beach	84	Male	Unknown			FL resident	04/07/20
22,571	Palm Beach	65	Female	Unknown			FL resident	04/07/20
22,572	Palm Beach	71	Male	Unknown		Unknown	FL resident	04/07/20
22,573	Palm Beach	66	Female	No		Unknown	FL resident	04/07/20
22,574	Palm Beach	26	Female	Unknown		Unknown	FL resident	04/07/20
22,575	Palm Beach	46	Male	Unknown		Unknown	FL resident	04/07/20
22,576	Palm Beach	92	Female	No		Unknown	FL resident	04/07/20



# Coronavirus: line list of cases

Data verified as of Apr 20, 2020 at 10 AM

Data in this report are provisional and subject to change.

Case	County	Age	Gender	Travel related	Travel detail	Contact with a confirmed case	Jurisdiction	Date case counted
22,577	Palm Beach	25	Female	No		Yes	FL resident	04/07/20
22,578	Palm Beach	93	Female	No		Yes	FL resident	04/07/20
22,579	Palm Beach	69	Male	Unknown			FL resident	04/07/20
22,580	Palm Beach	64	Female	Unknown		Unknown	FL resident	04/07/20
22,581	Palm Beach	36	Female	No		Yes	FL resident	04/07/20
22,582	Palm Beach	56	Male	Unknown		Unknown	FL resident	04/07/20
22,583	Palm Beach	35	Female	Unknown		Unknown	FL resident	04/07/20
22,584	Palm Beach	35	Male	Unknown		Unknown	FL resident	04/08/20
22,585	Palm Beach	71	Male	Unknown			FL resident	04/08/20
22,586	Palm Beach	39	Male	No		Unknown	FL resident	04/08/20
22,587	Palm Beach	44	Male	Unknown		Unknown	FL resident	04/08/20
22,588	Palm Beach	27	Female	Unknown		Unknown	FL resident	04/08/20
22,589	Palm Beach	20	Female	Unknown		Unknown	FL resident	04/08/20
22,590	Palm Beach	26	Male	Unknown		Unknown	FL resident	04/08/20
22,591	Palm Beach	25	Female	Unknown		Unknown	FL resident	04/08/20
22,592	Palm Beach	60	Female	Unknown		Unknown	FL resident	04/08/20
22,593	Palm Beach	75	Male	Unknown			FL resident	04/08/20
22,594	Palm Beach	7	Female	Unknown		Unknown	FL resident	04/08/20
22,595	Palm Beach	57	Male	Unknown		Unknown	FL resident	04/08/20
22,596	Palm Beach	59	Male	Unknown		Unknown	FL resident	04/08/20
22,597	Palm Beach	42	Male	Unknown		Unknown	FL resident	04/08/20
22,598	Palm Beach	66	Male	Unknown			FL resident	04/08/20
22,599	Palm Beach	31	Male	Unknown		Unknown	FL resident	04/08/20
22,600	Palm Beach	25	Male	Unknown		Unknown	FL resident	04/08/20
22,601	Palm Beach	22	Female	Unknown		Unknown	FL resident	04/08/20
22,602	Palm Beach	50	Female	Yes	TN	Yes	FL resident	04/08/20
22,603	Palm Beach	55	Male	Unknown		Unknown	FL resident	04/08/20
22,604	Palm Beach	49	Female	Unknown		Unknown	FL resident	04/08/20
22,605	Palm Beach	31	Female	Unknown		Unknown	FL resident	04/08/20
22,606	Palm Beach	34	Male	Unknown		Unknown	FL resident	04/08/20
22,607	Palm Beach	52	Female	No		No	FL resident	04/08/20
22,608	Palm Beach	50	Male	No		Unknown	FL resident	04/08/20
22,609	Palm Beach	60	Male	No		No	FL resident	04/08/20
22,610	Palm Beach	42	Male	No		Unknown	FL resident	04/08/20
22,611	Palm Beach	82	Female	No		Unknown	FL resident	04/08/20
22,612	Palm Beach	33	Male	No		Unknown	FL resident	04/08/20
22,613	Palm Beach	46	Female	No		Unknown	FL resident	04/08/20
22,614	Palm Beach	32	Female	No		Yes	FL resident	04/08/20
22,615	Palm Beach	48	Male	Unknown		Unknown	FL resident	04/08/20
22,616	Palm Beach	51	Male	Unknown		Unknown	FL resident	04/08/20
22,617	Palm Beach	50	Female	No		Unknown	FL resident	04/08/20
22,618	Palm Beach	77	Male	Unknown		Yes	FL resident	04/08/20
22,619	Palm Beach	77	Female	Unknown		Yes	FL resident	04/08/20
22,620	Palm Beach	20	Female	No		Yes	FL resident	04/08/20
22,621	Palm Beach	23	Female	Unknown		Yes	FL resident	04/08/20
22,622	Palm Beach	52	Female	No		Yes	FL resident	04/08/20
22,623	Palm Beach	35	Female	No		Unknown	FL resident	04/08/20
22,624	Palm Beach	56	Female	No		Yes	FL resident	04/08/20
22,625	Palm Beach	31	Male	No		Unknown	FL resident	04/08/20
22,626	Palm Beach	77	Male	Unknown			FL resident	04/08/20
22,627	Palm Beach	88	Male	No		Unknown	FL resident	04/08/20
22,628	Palm Beach	59	Female	Unknown		Unknown	FL resident	04/08/20
22,629	Palm Beach	62	Female	Unknown		Unknown	FL resident	04/08/20
22,630	Palm Beach	68	Male	No		Yes	FL resident	04/08/20
22,631	Palm Beach	70	Female	No		Yes	FL resident	04/08/20
22,632	Palm Beach	62	Female	Unknown		Unknown	FL resident	04/08/20
22,633	Palm Beach	80	Female	No		Yes	FL resident	04/08/20
22,634	Palm Beach	59	Male	No		Unknown	FL resident	04/08/20
22,635	Palm Beach	61	Female	No		Unknown	FL resident	04/08/20
22,636	Palm Beach	53	Female	Unknown		Unknown	FL resident	04/08/20
22,637	Palm Beach	76	Female	Unknown			FL resident	04/08/20
22,638	Palm Beach	32	Female	Unknown		Unknown	FL resident	04/08/20



# Coronavirus: line list of cases

Data verified as of Apr 20, 2020 at 10 AM

Data in this report are provisional and subject to change.

Case	County	Age	Gender	Travel related	Travel detail	Contact with a confirmed case	Jurisdiction	Date case counted
22,639	Palm Beach	77	Female	Unknown			FL resident	04/08/20
22,640	Palm Beach	71	Male	Unknown			FL resident	04/08/20
22,641	Palm Beach	56	Female	No		Unknown	FL resident	04/08/20
22,642	Palm Beach	16	Female	No		Unknown	FL resident	04/08/20
22,643	Palm Beach	95	Female	No		Unknown	FL resident	04/08/20
22,644	Palm Beach	99	Male	No		Unknown	FL resident	04/08/20
22,645	Palm Beach	42	Male	Unknown		No	FL resident	04/08/20
22,646	Palm Beach	89	Female	No		Unknown	FL resident	04/08/20
22,647	Palm Beach	52	Female	No		Unknown	FL resident	04/08/20
22,648	Palm Beach	96	Male	No		Unknown	FL resident	04/08/20
22,649	Palm Beach	63	Male	No		Unknown	FL resident	04/08/20
22,650	Palm Beach	88	Female	No		Unknown	FL resident	04/08/20
22,651	Palm Beach	90	Female	No		Unknown	FL resident	04/08/20
22,652	Palm Beach	100	Female	No		Unknown	FL resident	04/08/20
22,653	Palm Beach	47	Female	No		Unknown	FL resident	04/08/20
22,654	Palm Beach	76	Male	Unknown			FL resident	04/08/20
22,655	Palm Beach	97	Female	Unknown		Unknown	FL resident	04/09/20
22,656	Palm Beach	40	Female	Unknown		Unknown	FL resident	04/09/20
22,657	Palm Beach	44	Female	Unknown		Unknown	FL resident	04/09/20
22,658	Palm Beach	37	Male	Unknown		Unknown	FL resident	04/09/20
22,659	Palm Beach	65	Female	Unknown			FL resident	04/09/20
22,660	Palm Beach	30	Female	Unknown		Unknown	FL resident	04/09/20
22,661	Palm Beach	55	Female	Unknown		Unknown	FL resident	04/09/20
22,662	Palm Beach	43	Male	Unknown		Unknown	FL resident	04/09/20
22,663	Palm Beach	32	Female	Unknown		Unknown	FL resident	04/09/20
22,664	Palm Beach	30	Female	Unknown		Unknown	FL resident	04/09/20
22,665	Palm Beach	53	Male	Unknown		Unknown	FL resident	04/09/20
22,666	Palm Beach	84	Male	Unknown			FL resident	04/09/20
22,667	Palm Beach	50	Male	Unknown		Unknown	FL resident	04/09/20
22,668	Palm Beach	54	Male	Unknown		Unknown	FL resident	04/09/20
22,669	Palm Beach	34	Male	Unknown		Unknown	FL resident	04/09/20
22,670	Palm Beach	47	Male	Unknown		Unknown	FL resident	04/09/20
22,671	Palm Beach	38	Female	Unknown		Unknown	FL resident	04/09/20
22,672	Palm Beach	70	Male	Unknown			FL resident	04/09/20
22,673	Palm Beach	28	Male	Unknown		Unknown	FL resident	04/09/20
22,674	Palm Beach	26	Female	Unknown		Unknown	FL resident	04/09/20
22,675	Palm Beach	32	Female	Unknown		Unknown	FL resident	04/09/20
22,676	Palm Beach	84	Male	No		Unknown	FL resident	04/09/20
22,677	Palm Beach	80	Male	No		No	FL resident	04/09/20
22,678	Palm Beach	63	Male	Unknown		Unknown	FL resident	04/09/20
22,679	Palm Beach	74	Female	No		No	FL resident	04/09/20
22,680	Palm Beach	50	Female	Unknown		Unknown	FL resident	04/09/20
22,681	Palm Beach	74	Female	Unknown			FL resident	04/09/20
22,682	Palm Beach	38	Male	Unknown		Unknown	FL resident	04/09/20
22,683	Palm Beach	53	Male	No		No	FL resident	04/09/20
22,684	Palm Beach	23	Male	Unknown		Unknown	FL resident	04/09/20
22,685	Palm Beach	29	Female	Unknown		Unknown	FL resident	04/09/20
22,686	Palm Beach	70	Male	Unknown			FL resident	04/09/20
22,687	Palm Beach	58	Male	Unknown		Unknown	FL resident	04/09/20
22,688	Palm Beach	67	Female	Unknown			FL resident	04/09/20
22,689	Palm Beach	40	Female	No		Unknown	FL resident	04/09/20
22,690	Palm Beach	65	Male	Unknown			FL resident	04/09/20
22,691	Palm Beach	55	Male	Unknown		Unknown	FL resident	04/09/20
22,692	Palm Beach	45	Female	Unknown		Unknown	FL resident	04/09/20
22,693	Palm Beach	66	Female	Unknown			FL resident	04/09/20
22,694	Palm Beach	58	Female	Unknown		Unknown	FL resident	04/09/20
22,695	Palm Beach	28	Female	Unknown		Unknown	FL resident	04/09/20
22,696	Palm Beach	40	Female	Unknown		Unknown	FL resident	04/09/20
22,697	Palm Beach	49	Male	Unknown		Unknown	FL resident	04/09/20
22,698	Palm Beach	36	Male	Unknown		Unknown	FL resident	04/09/20
22,699	Palm Beach	60	Female	Unknown		Unknown	FL resident	04/09/20
22,700	Palm Beach	42	Male	No		No	FL resident	04/09/20

# Coronavirus: line list of cases

Data verified as of Apr 20, 2020 at 10 AM

Data in this report are provisional and subject to change.

Case	County	Age	Gender	Travel related	Travel detail	Contact with a confirmed case	Jurisdiction	Date case counted
22,701	Palm Beach	65	Female	No		Yes	FL resident	04/09/20
22,702	Palm Beach	50	Female	Unknown		Unknown	FL resident	04/09/20
22,703	Palm Beach	58	Female	No		No	FL resident	04/09/20
22,704	Palm Beach	72	Male	Unknown		Unknown	FL resident	04/09/20
22,705	Palm Beach	70	Male	Unknown		No	FL resident	04/09/20
22,706	Palm Beach	36	Male	Unknown		Unknown	FL resident	04/09/20
22,707	Palm Beach	22	Female	Unknown		Unknown	FL resident	04/09/20
22,708	Palm Beach	82	Female	No		Unknown	FL resident	04/09/20
22,709	Palm Beach	37	Male	Unknown		Unknown	FL resident	04/09/20
22,710	Palm Beach	42	Female	Unknown		Unknown	FL resident	04/09/20
22,711	Palm Beach	41	Male	Unknown		Unknown	FL resident	04/09/20
22,712	Palm Beach	57	Male	Unknown		Unknown	FL resident	04/09/20
22,713	Palm Beach	65	Male	Unknown		No	FL resident	04/09/20
22,714	Palm Beach	73	Female	Unknown			FL resident	04/09/20
22,715	Palm Beach	61	Female	Unknown		Unknown	FL resident	04/09/20
22,716	Palm Beach	86	Female	Unknown			FL resident	04/09/20
22,717	Palm Beach	79	Male	Unknown			FL resident	04/09/20
22,718	Palm Beach	67	Male	Unknown			FL resident	04/09/20
22,719	Palm Beach	39	Male	Unknown		Unknown	FL resident	04/09/20
22,720	Palm Beach	82	Male	Unknown			FL resident	04/09/20
22,721	Palm Beach	76	Female	Unknown		Unknown	FL resident	04/09/20
22,722	Palm Beach	57	Male	Unknown		Unknown	FL resident	04/09/20
22,723	Palm Beach	61	Male	Unknown		Unknown	FL resident	04/09/20
22,724	Palm Beach	72	Female	Unknown		Unknown	FL resident	04/09/20
22,725	Palm Beach	69	Female	Unknown		Unknown	FL resident	04/09/20
22,726	Palm Beach	82	Male	No		Yes	FL resident	04/09/20
22,727	Palm Beach	50	Male	Unknown		Yes	FL resident	04/09/20
22,728	Palm Beach	70	Female	Unknown		Yes	FL resident	04/09/20
22,729	Palm Beach	75	Female	Unknown			FL resident	04/09/20
22,730	Palm Beach	84	Female	Unknown		Unknown	FL resident	04/09/20
22,731	Palm Beach	54	Female	No		Yes	FL resident	04/09/20
22,732	Palm Beach	33	Female	No		No	FL resident	04/09/20
22,733	Palm Beach	32	Female	No		Yes	FL resident	04/09/20
22,734	Palm Beach	68	Male	No		Yes	FL resident	04/09/20
22,735	Palm Beach	78	Male	Unknown			FL resident	04/09/20
22,736	Palm Beach	82	Male	Unknown			FL resident	04/09/20
22,737	Palm Beach	43	Female	Unknown		Unknown	FL resident	04/09/20
22,738	Palm Beach	51	Male	Unknown		Unknown	FL resident	04/09/20
22,739	Palm Beach	71	Female	No		Unknown	FL resident	04/09/20
22,740	Palm Beach	69	Male	Unknown		Unknown	FL resident	04/09/20
22,741	Palm Beach	86	Female	Unknown			FL resident	04/09/20
22,742	Palm Beach	61	Male	Unknown		Unknown	FL resident	04/09/20
22,743	Palm Beach	78	Female	Unknown			FL resident	04/09/20
22,744	Palm Beach	14	Female	Unknown		Unknown	FL resident	04/09/20
22,745	Palm Beach	13	Female	Unknown		Unknown	FL resident	04/09/20
22,746	Palm Beach	46	Female	No		Unknown	FL resident	04/09/20
22,747	Palm Beach	68	Male	Unknown		Yes	FL resident	04/09/20
22,748	Palm Beach	36	Female	No		Yes	FL resident	04/09/20
22,749	Palm Beach	57	Female	Unknown		Unknown	FL resident	04/09/20
22,750	Palm Beach	23	Female	Unknown		Unknown	FL resident	04/09/20
22,751	Palm Beach	51	Female	Unknown		Unknown	FL resident	04/09/20
22,752	Palm Beach	59	Male	Unknown		Unknown	FL resident	04/09/20
22,753	Palm Beach	79	Female	No		Yes	FL resident	04/09/20
22,754	Palm Beach	74	Male	Unknown		Unknown	FL resident	04/09/20
22,755	Palm Beach	44	Female	No		Unknown	FL resident	04/09/20
22,756	Palm Beach	41	Female	No		Unknown	FL resident	04/09/20
22,757	Palm Beach	96	Female	No		Yes	FL resident	04/09/20
22,758	Palm Beach	91	Female	No		Yes	FL resident	04/09/20
22,759	Palm Beach	83	Female	No		Yes	FL resident	04/09/20
22,760	Palm Beach	91	Male	No		Yes	FL resident	04/09/20
22,761	Palm Beach	38	Male	Unknown		Unknown	FL resident	04/09/20
22,762	Palm Beach	73	Female	Unknown		Unknown	FL resident	04/09/20

# Coronavirus: line list of cases

Data verified as of Apr 20, 2020 at 10 AM

Data in this report are provisional and subject to change.

Case	County	Age	Gender	Travel related	Travel detail	Contact with a confirmed case	Jurisdiction	Date case counted
22,763	Palm Beach	36	Male	Unknown		Unknown	FL resident	04/10/20
22,764	Palm Beach	35	Female	Unknown		Unknown	FL resident	04/10/20
22,765	Palm Beach	66	Female	Unknown			FL resident	04/10/20
22,766	Palm Beach	25	Female	Unknown		Unknown	FL resident	04/10/20
22,767	Palm Beach	56	Female	Unknown		Unknown	FL resident	04/10/20
22,768	Palm Beach	39	Female	Unknown		Unknown	FL resident	04/10/20
22,769	Palm Beach	64	Female	Unknown		Unknown	FL resident	04/10/20
22,770	Palm Beach	61	Male	Unknown		Unknown	FL resident	04/10/20
22,771	Palm Beach	81	Female	Unknown			FL resident	04/10/20
22,772	Palm Beach	29	Female	Unknown		Unknown	FL resident	04/10/20
22,773	Palm Beach	48	Male	Unknown		Yes	FL resident	04/10/20
22,774	Palm Beach	76	Female	Unknown			FL resident	04/10/20
22,775	Palm Beach	82	Female	Unknown			FL resident	04/10/20
22,776	Palm Beach	25	Male	Unknown		Unknown	FL resident	04/10/20
22,777	Palm Beach	41	Male	Unknown		Unknown	FL resident	04/10/20
22,778	Palm Beach	54	Male	Unknown		Unknown	FL resident	04/10/20
22,779	Palm Beach	59	Male	Unknown		Unknown	FL resident	04/10/20
22,780	Palm Beach	26	Male	Unknown		Unknown	FL resident	04/10/20
22,781	Palm Beach	52	Male	Unknown		Unknown	FL resident	04/10/20
22,782	Palm Beach	66	Female	Unknown			FL resident	04/10/20
22,783	Palm Beach	28	Unknown	No		Unknown	FL resident	04/10/20
22,784	Palm Beach	58	Female	No		Yes	FL resident	04/10/20
22,785	Palm Beach	80	Unknown	Unknown			FL resident	04/10/20
22,786	Palm Beach	59	Female	Unknown		Unknown	FL resident	04/10/20
22,787	Palm Beach	58	Female	Unknown		Unknown	FL resident	04/10/20
22,788	Palm Beach	65	Male	Unknown		Unknown	FL resident	04/10/20
22,789	Palm Beach	50	Female	Unknown		Unknown	FL resident	04/10/20
22,790	Palm Beach	54	Male	Unknown		Unknown	FL resident	04/10/20
22,791	Palm Beach	35	Female	No		Unknown	FL resident	04/10/20
22,792	Palm Beach	76	Male	Unknown			FL resident	04/10/20
22,793	Palm Beach	52	Female	Unknown		Unknown	FL resident	04/10/20
22,794	Palm Beach	68	Female	Unknown			FL resident	04/10/20
22,795	Palm Beach	25	Male	Unknown		Unknown	FL resident	04/10/20
22,796	Palm Beach	64	Female	Unknown		Unknown	FL resident	04/10/20
22,797	Palm Beach	52	Male	Unknown		Unknown	FL resident	04/10/20
22,798	Palm Beach	49	Male	Unknown		Unknown	FL resident	04/10/20
22,799	Palm Beach	38	Male	Unknown		Unknown	FL resident	04/10/20
22,800	Palm Beach	64	Male	Unknown		Unknown	FL resident	04/10/20
22,801	Palm Beach	69	Male	No		Yes	FL resident	04/10/20
22,802	Palm Beach	61	Female	Yes	FL; MI	Yes	FL resident	04/10/20
22,803	Palm Beach	22	Female	No		Unknown	FL resident	04/10/20
22,804	Palm Beach	85	Male	No		Yes	FL resident	04/10/20
22,805	Palm Beach	23	Female	Unknown		Unknown	FL resident	04/10/20
22,806	Palm Beach	66	Male	No			FL resident	04/10/20
22,807	Palm Beach	65	Female	Unknown			FL resident	04/10/20
22,808	Palm Beach	62	Male	No		Unknown	FL resident	04/10/20
22,809	Palm Beach	73	Male	Unknown			FL resident	04/10/20
22,810	Palm Beach	85	Male	Unknown			FL resident	04/10/20
22,811	Palm Beach	79	Male	No		Unknown	FL resident	04/10/20
22,812	Palm Beach	82	Male	No		Unknown	FL resident	04/10/20
22,813	Palm Beach	35	Male	Unknown		Unknown	FL resident	04/10/20
22,814	Palm Beach	24	Male	No		Unknown	FL resident	04/10/20
22,815	Palm Beach	24	Male	No		Yes	FL resident	04/10/20
22,816	Palm Beach	94	Female	Yes	NY	Yes	FL resident	04/10/20
22,817	Palm Beach	78	Female	No		No	FL resident	04/10/20
22,818	Palm Beach	44	Male	Unknown		Unknown	FL resident	04/10/20
22,819	Palm Beach	55	Male	Unknown		Unknown	FL resident	04/10/20
22,820	Palm Beach	52	Male	Unknown		Yes	FL resident	04/10/20
22,821	Palm Beach	66	Male	No		Yes	FL resident	04/10/20
22,822	Palm Beach	40	Male	Unknown		Unknown	FL resident	04/10/20
22,823	Palm Beach	51	Female	Unknown		Unknown	FL resident	04/10/20
22,824	Palm Beach	42	Female	Unknown		Unknown	FL resident	04/10/20



# Coronavirus: line list of cases

Data verified as of Apr 20, 2020 at 10 AM

Data in this report are provisional and subject to change.

Case	County	Age	Gender	Travel related	Travel detail	Contact with a confirmed case	Jurisdiction	Date case counted
22,825	Palm Beach	65	Male	No		No	FL resident	04/10/20
22,826	Palm Beach	82	Female	Unknown			FL resident	04/10/20
22,827	Palm Beach	86	Male	Unknown		Yes	FL resident	04/10/20
22,828	Palm Beach	91	Male	No		Yes	FL resident	04/10/20
22,829	Palm Beach	28	Female	Unknown		Unknown	FL resident	04/10/20
22,830	Palm Beach	86	Female	No		Unknown	FL resident	04/10/20
22,831	Palm Beach	86	Male	No		Yes	FL resident	04/10/20
22,832	Palm Beach	23	Female	Unknown		Unknown	FL resident	04/11/20
22,833	Palm Beach	60	Female	Unknown		Unknown	FL resident	04/11/20
22,834	Palm Beach	51	Female	Unknown		Unknown	FL resident	04/11/20
22,835	Palm Beach	63	Male	Unknown		Unknown	FL resident	04/11/20
22,836	Palm Beach	56	Female	Unknown		Unknown	FL resident	04/11/20
22,837	Palm Beach	66	Male	Unknown		Unknown	FL resident	04/11/20
22,838	Palm Beach	73	Male	Unknown		Unknown	FL resident	04/11/20
22,839	Palm Beach	49	Male	Unknown		Yes	FL resident	04/11/20
22,840	Palm Beach	1	Female	Unknown		Yes	FL resident	04/11/20
22,841	Palm Beach	33	Female	Unknown		Yes	FL resident	04/11/20
22,842	Palm Beach	66	Male	Unknown		Unknown	FL resident	04/11/20
22,843	Palm Beach	91	Female	Unknown		Unknown	FL resident	04/11/20
22,844	Palm Beach	63	Female	Unknown		Unknown	FL resident	04/11/20
22,845	Palm Beach	59	Male	Unknown		Unknown	FL resident	04/11/20
22,846	Palm Beach	72	Female	No		Unknown	FL resident	04/11/20
22,847	Palm Beach	71	Female	Unknown		Unknown	FL resident	04/11/20
22,848	Palm Beach	79	Male	No		Unknown	FL resident	04/11/20
22,849	Palm Beach	42	Female	Unknown		Unknown	FL resident	04/11/20
22,850	Palm Beach	24	Male	Unknown		Unknown	FL resident	04/11/20
22,851	Palm Beach	62	Female	Unknown		Unknown	FL resident	04/11/20
22,852	Palm Beach	59	Male	No		No	FL resident	04/11/20
22,853	Palm Beach	40	Male	No		No	FL resident	04/11/20
22,854	Palm Beach	24	Male	Yes	NY	Unknown	FL resident	04/11/20
22,855	Palm Beach	94	Female	No		No	FL resident	04/11/20
22,856	Palm Beach	46	Male	Unknown		Unknown	FL resident	04/11/20
22,857	Palm Beach	68	Female	Unknown			FL resident	04/11/20
22,858	Palm Beach	71	Female	Unknown		Unknown	FL resident	04/11/20
22,859	Palm Beach	55	Female	Unknown		No	FL resident	04/11/20
22,860	Palm Beach	35	Male	Unknown		Unknown	FL resident	04/11/20
22,861	Palm Beach	20	Female	Unknown		Unknown	FL resident	04/11/20
22,862	Palm Beach	70	Male	Unknown		No	FL resident	04/11/20
22,863	Palm Beach	56	Female	No		Yes	FL resident	04/11/20
22,864	Palm Beach	36	Male	Yes	NY	No	FL resident	04/11/20
22,865	Palm Beach	92	Male	Unknown		Unknown	FL resident	04/11/20
22,866	Palm Beach	68	Male	Unknown			FL resident	04/11/20
22,867	Palm Beach	50	Female	Unknown		Unknown	FL resident	04/11/20
22,868	Palm Beach	67	Male	Unknown		Unknown	FL resident	04/11/20
22,869	Palm Beach	52	Female	Unknown		Unknown	FL resident	04/11/20
22,870	Palm Beach	67	Male	Unknown			FL resident	04/11/20
22,871	Palm Beach	82	Female	Unknown			FL resident	04/11/20
22,872	Palm Beach	89	Male	Unknown			FL resident	04/11/20
22,873	Palm Beach	61	Female	Unknown		Unknown	FL resident	04/11/20
22,874	Palm Beach	68	Male	Unknown			FL resident	04/11/20
22,875	Palm Beach	42	Male	Unknown		Unknown	FL resident	04/11/20
22,876	Palm Beach	60	Female	Unknown		Unknown	FL resident	04/11/20
22,877	Palm Beach	64	Male	Unknown		Unknown	FL resident	04/11/20
22,878	Palm Beach	27	Female	Unknown		Unknown	FL resident	04/11/20
22,879	Palm Beach	50	Female	Unknown		Unknown	FL resident	04/11/20
22,880	Palm Beach	45	Female	Unknown		Unknown	FL resident	04/11/20
22,881	Palm Beach	64	Female	Unknown		Unknown	FL resident	04/11/20
22,882	Palm Beach	72	Female	Unknown			FL resident	04/11/20
22,883	Palm Beach	43	Female	Unknown		Unknown	FL resident	04/11/20
22,884	Palm Beach	38	Female	Unknown		Unknown	FL resident	04/11/20
22,885	Palm Beach	26	Female	Unknown		Unknown	FL resident	04/11/20
22,886	Palm Beach	46	Male	Unknown		Unknown	FL resident	04/11/20



# Coronavirus: line list of cases

Data verified as of Apr 20, 2020 at 10 AM

Data in this report are provisional and subject to change.

Case	County	Age	Gender	Travel related	Travel detail	Contact with a confirmed case	Jurisdiction	Date case counted
22,887	Palm Beach	48	Female	Unknown		Unknown	FL resident	04/11/20
22,888	Palm Beach	69	Female	Unknown			FL resident	04/11/20
22,889	Palm Beach	47	Female	Unknown		Unknown	FL resident	04/11/20
22,890	Palm Beach	60	Male	Unknown		Unknown	FL resident	04/11/20
22,891	Palm Beach	60	Male	Unknown		Unknown	FL resident	04/11/20
22,892	Palm Beach	77	Female	Unknown			FL resident	04/11/20
22,893	Palm Beach	45	Male	Unknown		Unknown	FL resident	04/11/20
22,894	Palm Beach	43	Male	Unknown		Unknown	FL resident	04/11/20
22,895	Palm Beach	73	Male	Unknown			FL resident	04/11/20
22,896	Palm Beach	62	Male	Unknown		Unknown	FL resident	04/11/20
22,897	Palm Beach	54	Female	Unknown		Unknown	FL resident	04/11/20
22,898	Palm Beach	22	Female	Unknown		Unknown	FL resident	04/11/20
22,899	Palm Beach	59	Female	Unknown		Unknown	FL resident	04/11/20
22,900	Palm Beach	78	Male	Unknown			FL resident	04/11/20
22,901	Palm Beach	24	Male	Unknown		Unknown	FL resident	04/11/20
22,902	Palm Beach	38	Male	Unknown		Unknown	FL resident	04/11/20
22,903	Palm Beach	76	Male	Unknown			FL resident	04/11/20
22,904	Palm Beach	41	Female	Unknown		Unknown	FL resident	04/11/20
22,905	Palm Beach	51	Female	Unknown		Unknown	FL resident	04/11/20
22,906	Palm Beach	31	Female	Unknown		Unknown	FL resident	04/11/20
22,907	Palm Beach	56	Male	Unknown		Unknown	FL resident	04/11/20
22,908	Palm Beach	48	Female	Unknown		Unknown	FL resident	04/11/20
22,909	Palm Beach	38	Female	Unknown		Unknown	FL resident	04/11/20
22,910	Palm Beach	27	Male	Unknown		Unknown	FL resident	04/11/20
22,911	Palm Beach	5	Male	Unknown		Unknown	FL resident	04/11/20
22,912	Palm Beach	26	Female	Unknown		Unknown	FL resident	04/11/20
22,913	Palm Beach	48	Female	Unknown		Unknown	FL resident	04/11/20
22,914	Palm Beach	8	Female	Unknown		Unknown	FL resident	04/11/20
22,915	Palm Beach	72	Male	Unknown			FL resident	04/11/20
22,916	Palm Beach	68	Male	Unknown			FL resident	04/11/20
22,917	Palm Beach	21	Female	Unknown		Unknown	FL resident	04/11/20
22,918	Palm Beach	47	Female	Unknown		Unknown	FL resident	04/11/20
22,919	Palm Beach	24	Female	Unknown		Unknown	FL resident	04/11/20
22,920	Palm Beach	29	Male	Unknown		Unknown	FL resident	04/11/20
22,921	Palm Beach	59	Male	Unknown		Unknown	FL resident	04/11/20
22,922	Palm Beach	73	Female	Unknown			FL resident	04/11/20
22,923	Palm Beach	84	Male	Unknown			FL resident	04/11/20
22,924	Palm Beach	71	Female	Unknown			FL resident	04/11/20
22,925	Palm Beach	61	Male	Unknown		Unknown	FL resident	04/11/20
22,926	Palm Beach	30	Male	Unknown		Unknown	FL resident	04/11/20
22,927	Palm Beach	38	Male	Unknown		Unknown	FL resident	04/11/20
22,928	Palm Beach	54	Female	Unknown		Unknown	FL resident	04/11/20
22,929	Palm Beach	49	Female	Unknown		Unknown	FL resident	04/11/20
22,930	Palm Beach	73	Male	Unknown			FL resident	04/11/20
22,931	Palm Beach	31	Male	Unknown		Unknown	FL resident	04/11/20
22,932	Palm Beach	71	Male	Unknown			FL resident	04/11/20
22,933	Palm Beach	48	Male	Unknown		Unknown	FL resident	04/11/20
22,934	Palm Beach	42	Female	Unknown		Unknown	FL resident	04/11/20
22,935	Palm Beach	84	Male	Unknown			FL resident	04/11/20
22,936	Palm Beach	23	Female	Unknown		Unknown	FL resident	04/11/20
22,937	Palm Beach		Female	Unknown		Unknown	FL resident	04/11/20
22,938	Palm Beach	44	Male	Unknown		Unknown	FL resident	04/11/20
22,939	Palm Beach	65	Male	Unknown			FL resident	04/11/20
22,940	Palm Beach	41	Female	Unknown		Unknown	FL resident	04/11/20
22,941	Palm Beach	31	Female	Unknown		Unknown	FL resident	04/11/20
22,942	Palm Beach	48	Female	Unknown		Unknown	FL resident	04/11/20
22,943	Palm Beach	31	Female	Unknown		Unknown	FL resident	04/11/20
22,944	Palm Beach	30	Female	Unknown		Unknown	FL resident	04/11/20
22,945	Palm Beach	62	Female	Unknown		Unknown	FL resident	04/11/20
22,946	Palm Beach	79	Female	Unknown			FL resident	04/11/20
22,947	Palm Beach	48	Male	Unknown		Unknown	FL resident	04/11/20
22,948	Palm Beach	58	Male	Unknown		Unknown	FL resident	04/11/20

# Coronavirus: line list of cases

Data verified as of Apr 20, 2020 at 10 AM

Data in this report are provisional and subject to change.

Case	County	Age	Gender	Travel related	Travel detail	Contact with a confirmed case	Jurisdiction	Date case counted
22,949	Palm Beach	27	Female	Unknown		Unknown	FL resident	04/11/20
22,950	Palm Beach	31	Female	Unknown		Unknown	FL resident	04/11/20
22,951	Palm Beach	52	Female	Unknown		Unknown	FL resident	04/11/20
22,952	Palm Beach	28	Male	Unknown		Unknown	FL resident	04/11/20
22,953	Palm Beach	48	Female	Unknown		Unknown	FL resident	04/11/20
22,954	Palm Beach	23	Male	Unknown		Unknown	FL resident	04/11/20
22,955	Palm Beach	63	Female	Unknown		Unknown	FL resident	04/11/20
22,956	Palm Beach	32	Male	Unknown		Unknown	FL resident	04/11/20
22,957	Palm Beach	25	Male	Unknown		Unknown	FL resident	04/11/20
22,958	Palm Beach	51	Female	Unknown		Unknown	FL resident	04/11/20
22,959	Palm Beach	23	Male	Unknown		Unknown	FL resident	04/11/20
22,960	Palm Beach	69	Male	Unknown		Unknown	FL resident	04/11/20
22,961	Palm Beach	25	Male	Unknown		Unknown	FL resident	04/11/20
22,962	Palm Beach	46	Male	Unknown		Unknown	FL resident	04/11/20
22,963	Palm Beach	28	Female	No		Yes	FL resident	04/11/20
22,964	Palm Beach	54	Female	No		Unknown	FL resident	04/11/20
22,965	Palm Beach	54	Female	No		Yes	FL resident	04/11/20
22,966	Palm Beach	61	Male	Unknown		Unknown	FL resident	04/11/20
22,967	Palm Beach	23	Female	Unknown		Unknown	FL resident	04/11/20
22,968	Palm Beach	62	Female	Unknown		Unknown	FL resident	04/11/20
22,969	Palm Beach	62	Male	Unknown		Unknown	FL resident	04/11/20
22,970	Palm Beach	93	Female	Unknown		Unknown	FL resident	04/11/20
22,971	Palm Beach	42	Female	No		Yes	FL resident	04/11/20
22,972	Palm Beach	66	Female	No		Yes	FL resident	04/11/20
22,973	Palm Beach	73	Female	Unknown		No	FL resident	04/11/20
22,974	Palm Beach	83	Female	Unknown		Yes	FL resident	04/11/20
22,975	Palm Beach	74	Male	Unknown		Unknown	FL resident	04/11/20
22,976	Palm Beach	78	Male	No		Unknown	FL resident	04/11/20
22,977	Palm Beach	55	Male	Unknown		Unknown	FL resident	04/11/20
22,978	Palm Beach	73	Male	No		Yes	FL resident	04/11/20
22,979	Palm Beach	23	Male	Unknown		Unknown	FL resident	04/11/20
22,980	Palm Beach	53	Male	Unknown		Unknown	FL resident	04/11/20
22,981	Palm Beach	33	Female	Unknown		Unknown	FL resident	04/11/20
22,982	Palm Beach	61	Female	Unknown		Unknown	FL resident	04/11/20
22,983	Palm Beach	35	Male	Unknown		Unknown	FL resident	04/11/20
22,984	Palm Beach	49	Female	Unknown		Unknown	FL resident	04/11/20
22,985	Palm Beach	48	Male	Unknown		Unknown	FL resident	04/11/20
22,986	Palm Beach	47	Male	Unknown		Unknown	FL resident	04/11/20
22,987	Palm Beach	46	Male	Unknown		Unknown	FL resident	04/11/20
22,988	Palm Beach	24	Female	Unknown		Unknown	FL resident	04/11/20
22,989	Palm Beach	24	Male	Unknown		Unknown	FL resident	04/11/20
22,990	Palm Beach	24	Female	Unknown		Unknown	FL resident	04/11/20
22,991	Palm Beach	50	Female	Unknown		Unknown	FL resident	04/11/20
22,992	Palm Beach	52	Male	Unknown		Unknown	FL resident	04/11/20
22,993	Palm Beach	59	Female	Unknown		Unknown	FL resident	04/11/20
22,994	Palm Beach	62	Male	Unknown		Unknown	FL resident	04/11/20
22,995	Palm Beach	62	Male	Unknown		Unknown	FL resident	04/11/20
22,996	Palm Beach	54	Male	Unknown		Unknown	FL resident	04/11/20
22,997	Palm Beach	37	Female	Unknown		Unknown	FL resident	04/11/20
22,998	Palm Beach	23	Female	Unknown		Unknown	FL resident	04/11/20
22,999	Palm Beach	41	Female	Unknown		Unknown	FL resident	04/11/20
23,000	Palm Beach	45	Male	Unknown		Unknown	FL resident	04/11/20
23,001	Palm Beach	33	Male	Unknown		Unknown	FL resident	04/11/20
23,002	Palm Beach	45	Female	Unknown		Unknown	FL resident	04/11/20
23,003	Palm Beach	35	Male	Unknown		Unknown	FL resident	04/11/20
23,004	Palm Beach	23	Female	Unknown		Unknown	FL resident	04/11/20
23,005	Palm Beach	30	Male	Unknown		Unknown	FL resident	04/11/20
23,006	Palm Beach	74	Female	No		Yes	FL resident	04/11/20
23,007	Palm Beach	57	Female	Unknown		Unknown	FL resident	04/11/20
23,008	Palm Beach	64	Male	No		Yes	FL resident	04/12/20
23,009	Palm Beach	70	Female	No		Yes	FL resident	04/12/20
23,010	Palm Beach	37	Female	No		Yes	FL resident	04/12/20

# Coronavirus: line list of cases

Data verified as of Apr 20, 2020 at 10 AM

Data in this report are provisional and subject to change.

Case	County	Age	Gender	Travel related	Travel detail	Contact with a confirmed case	Jurisdiction	Date case counted
23,011	Palm Beach	65	Male	Unknown		Unknown	FL resident	04/12/20
23,012	Palm Beach	62	Male	Unknown		Unknown	FL resident	04/12/20
23,013	Palm Beach	82	Male	No		Yes	FL resident	04/12/20
23,014	Palm Beach	79	Female	No		Unknown	FL resident	04/12/20
23,015	Palm Beach	44	Male	Unknown		Unknown	FL resident	04/12/20
23,016	Palm Beach	91	Male	Unknown			FL resident	04/12/20
23,017	Palm Beach	32	Male	Unknown		Unknown	FL resident	04/12/20
23,018	Palm Beach	56	Male	Unknown		Unknown	FL resident	04/12/20
23,019	Palm Beach	34	Female	Unknown		Unknown	FL resident	04/12/20
23,020	Palm Beach	64	Female	Unknown		Unknown	FL resident	04/12/20
23,021	Palm Beach	76	Male	Unknown			FL resident	04/12/20
23,022	Palm Beach	82	Male	Unknown		Unknown	FL resident	04/12/20
23,023	Palm Beach	35	Female	Unknown		Unknown	FL resident	04/12/20
23,024	Palm Beach	33	Male	Unknown		Unknown	FL resident	04/12/20
23,025	Palm Beach	73	Female	Unknown			FL resident	04/12/20
23,026	Palm Beach	30	Female	Unknown		Unknown	FL resident	04/12/20
23,027	Palm Beach	30	Female	Unknown		Unknown	FL resident	04/12/20
23,028	Palm Beach	22	Female	Unknown		Unknown	FL resident	04/12/20
23,029	Palm Beach	82	Female	Unknown		Unknown	FL resident	04/12/20
23,030	Palm Beach	83	Female	No		Unknown	FL resident	04/12/20
23,031	Palm Beach	60	Female	Unknown		Unknown	FL resident	04/12/20
23,032	Palm Beach	96	Female	No		No	FL resident	04/12/20
23,033	Palm Beach	33	Male	Unknown		Unknown	FL resident	04/12/20
23,034	Palm Beach	49	Female	Unknown		Unknown	FL resident	04/12/20
23,035	Palm Beach	24	Female	Unknown		Yes	FL resident	04/12/20
23,036	Palm Beach	47	Female	Unknown		Unknown	FL resident	04/12/20
23,037	Palm Beach	21	Male	Unknown		Yes	FL resident	04/12/20
23,038	Palm Beach	20	Male	Unknown		Unknown	FL resident	04/12/20
23,039	Palm Beach	54	Male	Unknown		Unknown	FL resident	04/12/20
23,040	Palm Beach	74	Female	Unknown		Yes	FL resident	04/12/20
23,041	Palm Beach	93	Female	Unknown		Unknown	FL resident	04/12/20
23,042	Palm Beach	28	Male	Unknown		Unknown	FL resident	04/12/20
23,043	Palm Beach	56	Female	Unknown		Unknown	FL resident	04/12/20
23,044	Palm Beach	73	Male	Unknown			FL resident	04/12/20
23,045	Palm Beach	47	Female	Unknown		Unknown	FL resident	04/12/20
23,046	Palm Beach	79	Male	No		Unknown	FL resident	04/12/20
23,047	Palm Beach	52	Male	Unknown		Unknown	FL resident	04/12/20
23,048	Palm Beach	51	Female	Unknown		Unknown	FL resident	04/12/20
23,049	Palm Beach	45	Female	Unknown		Unknown	FL resident	04/12/20
23,050	Palm Beach	57	Male	Unknown		Unknown	FL resident	04/12/20
23,051	Palm Beach	46	Female	Unknown		Unknown	FL resident	04/12/20
23,052	Palm Beach	69	Female	Unknown			FL resident	04/12/20
23,053	Palm Beach	56	Female	Unknown		Unknown	FL resident	04/12/20
23,054	Palm Beach	46	Male	Unknown		Unknown	FL resident	04/12/20
23,055	Palm Beach	40	Female	Unknown		Unknown	FL resident	04/12/20
23,056	Palm Beach	97	Female	Unknown			FL resident	04/12/20
23,057	Palm Beach	32	Male	No		Yes	FL resident	04/12/20
23,058	Palm Beach	59	Female	Unknown		Unknown	FL resident	04/12/20
23,059	Palm Beach	19	Male	Unknown		Unknown	FL resident	04/12/20
23,060	Palm Beach	57	Female	Unknown		Unknown	FL resident	04/12/20
23,061	Palm Beach	41	Male	Unknown		Unknown	FL resident	04/12/20
23,062	Palm Beach	39	Male	Unknown		Unknown	FL resident	04/13/20
23,063	Palm Beach	57	Female	Unknown		Unknown	FL resident	04/13/20
23,064	Palm Beach	36	Female	Unknown		Unknown	FL resident	04/13/20
23,065	Palm Beach	62	Female	Unknown		Unknown	FL resident	04/13/20
23,066	Palm Beach	58	Female	Unknown		Unknown	FL resident	04/13/20
23,067	Palm Beach	31	Female	Unknown		Unknown	FL resident	04/13/20
23,068	Palm Beach	36	Female	Unknown		Unknown	FL resident	04/13/20
23,069	Palm Beach	29	Female	Unknown		Unknown	FL resident	04/13/20
23,070	Palm Beach	61	Female	Unknown		Unknown	FL resident	04/13/20
23,071	Palm Beach	75	Female	Unknown		Unknown	FL resident	04/13/20
23,072	Palm Beach	35	Male	Unknown		Unknown	FL resident	04/13/20



# Coronavirus: line list of cases

Data verified as of Apr 20, 2020 at 10 AM

Data in this report are provisional and subject to change.

Case	County	Age	Gender	Travel related	Travel detail	Contact with a confirmed case	Jurisdiction	Date case counted
23,073	Palm Beach	44	Male	Unknown		Unknown	FL resident	04/13/20
23,074	Palm Beach	61	Female	Unknown		Unknown	FL resident	04/13/20
23,075	Palm Beach	46	Male	Unknown		Unknown	FL resident	04/13/20
23,076	Palm Beach	22	Male	Unknown		Unknown	FL resident	04/13/20
23,077	Palm Beach	68	Female	Unknown		Unknown	FL resident	04/13/20
23,078	Palm Beach	65	Female	Unknown		Unknown	FL resident	04/13/20
23,079	Palm Beach	28	Male	Unknown		Unknown	FL resident	04/13/20
23,080	Palm Beach	45	Female	Unknown		Unknown	FL resident	04/13/20
23,081	Palm Beach	45	Male	Unknown		Unknown	FL resident	04/13/20
23,082	Palm Beach	25	Male	Unknown		Unknown	FL resident	04/13/20
23,083	Palm Beach	64	Male	Unknown		Unknown	FL resident	04/13/20
23,084	Palm Beach	64	Male	Unknown		Unknown	FL resident	04/13/20
23,085	Palm Beach	44	Male	Unknown		Unknown	FL resident	04/13/20
23,086	Palm Beach	19	Female	Unknown		Unknown	FL resident	04/13/20
23,087	Palm Beach	42	Female	Unknown		Unknown	FL resident	04/13/20
23,088	Palm Beach	68	Female	Unknown		Unknown	FL resident	04/13/20
23,089	Palm Beach	82	Female	No		Unknown	FL resident	04/13/20
23,090	Palm Beach	91	Female	No		Yes	FL resident	04/13/20
23,091	Palm Beach	55	Female	Unknown		Unknown	FL resident	04/13/20
23,092	Palm Beach	42	Male	Unknown		Unknown	FL resident	04/13/20
23,093	Palm Beach	86	Female	No		Unknown	FL resident	04/13/20
23,094	Palm Beach	85	Female	Unknown		Unknown	FL resident	04/13/20
23,095	Palm Beach	71	Female	Unknown		Unknown	FL resident	04/13/20
23,096	Palm Beach	27	Male	Unknown		Unknown	FL resident	04/13/20
23,097	Palm Beach	52	Female	Unknown		Unknown	FL resident	04/13/20
23,098	Palm Beach	68	Female	No		Unknown	FL resident	04/13/20
23,099	Palm Beach	59	Male	Unknown		Unknown	FL resident	04/13/20
23,100	Palm Beach	89	Male	Unknown			FL resident	04/13/20
23,101	Palm Beach	79	Female	Unknown			FL resident	04/13/20
23,102	Palm Beach	54	Female	Unknown		Unknown	FL resident	04/13/20
23,103	Palm Beach	48	Male	Unknown		Unknown	FL resident	04/13/20
23,104	Palm Beach	41	Female	No		Yes	FL resident	04/13/20
23,105	Palm Beach	67	Female	Unknown		Unknown	FL resident	04/13/20
23,106	Palm Beach	60	Female	Unknown		Unknown	FL resident	04/13/20
23,107	Palm Beach	40	Male	Unknown		Unknown	FL resident	04/13/20
23,108	Palm Beach	51	Female	Unknown		Unknown	FL resident	04/13/20
23,109	Palm Beach	74	Male	Unknown			FL resident	04/13/20
23,110	Palm Beach	38	Female	Unknown		Unknown	FL resident	04/13/20
23,111	Palm Beach	69	Male	Unknown			FL resident	04/13/20
23,112	Palm Beach	40	Female	Unknown		Unknown	FL resident	04/13/20
23,113	Palm Beach	62	Female	Unknown		Unknown	FL resident	04/13/20
23,114	Palm Beach	32	Male	Unknown		Unknown	FL resident	04/13/20
23,115	Palm Beach	44	Female	No		Yes	FL resident	04/13/20
23,116	Palm Beach	74	Female	No		Unknown	FL resident	04/13/20
23,117	Palm Beach	97	Female	No		Unknown	FL resident	04/13/20
23,118	Palm Beach	96	Female	Unknown			FL resident	04/14/20
23,119	Palm Beach	72	Female	Unknown			FL resident	04/14/20
23,120	Palm Beach	37	Male	Unknown		Unknown	FL resident	04/14/20
23,121	Palm Beach	62	Female	Unknown		Unknown	FL resident	04/14/20
23,122	Palm Beach	93	Male	Unknown			FL resident	04/14/20
23,123	Palm Beach	96	Male	Unknown			FL resident	04/14/20
23,124	Palm Beach	15	Male	Unknown		Unknown	FL resident	04/14/20
23,125	Palm Beach	49	Male	Unknown		Unknown	FL resident	04/14/20
23,126	Palm Beach	45	Male	Unknown		Unknown	FL resident	04/14/20
23,127	Palm Beach	20	Male	Unknown		Unknown	FL resident	04/14/20
23,128	Palm Beach	38	Male	Unknown		Unknown	FL resident	04/14/20
23,129	Palm Beach	39	Male	Yes	BAHAMAS	Unknown	FL resident	04/14/20
23,130	Palm Beach	67	Male	No		Yes	FL resident	04/14/20
23,131	Palm Beach	51	Female	Unknown		Unknown	FL resident	04/14/20
23,132	Palm Beach	24	Male	No		Unknown	FL resident	04/14/20
23,133	Palm Beach	43	Male	Unknown		Unknown	FL resident	04/14/20
23,134	Palm Beach	60	Male	No		Unknown	FL resident	04/14/20



# Coronavirus: line list of cases

Data verified as of Apr 20, 2020 at 10 AM

Data in this report are provisional and subject to change.

Case	County	Age	Gender	Travel related	Travel detail	Contact with a confirmed case	Jurisdiction	Date case counted
23,135	Palm Beach	81	Male	No		Unknown	FL resident	04/14/20
23,136	Palm Beach	85	Female	No		Unknown	FL resident	04/14/20
23,137	Palm Beach	37	Male	Unknown		Unknown	FL resident	04/14/20
23,138	Palm Beach	55	Male	Unknown		Unknown	FL resident	04/14/20
23,139	Palm Beach	28	Female	Unknown		Unknown	FL resident	04/14/20
23,140	Palm Beach	86	Female	No		Yes	FL resident	04/14/20
23,141	Palm Beach	77	Female	Unknown			FL resident	04/14/20
23,142	Palm Beach	38	Male	No		Yes	FL resident	04/14/20
23,143	Palm Beach	56	Female	Unknown		Unknown	FL resident	04/14/20
23,144	Palm Beach	72	Female	Unknown		Unknown	FL resident	04/14/20
23,145	Palm Beach	68	Female	Unknown			FL resident	04/14/20
23,146	Palm Beach	24	Male	Unknown		Yes	FL resident	04/14/20
23,147	Palm Beach	38	Male	Unknown		Unknown	FL resident	04/14/20
23,148	Palm Beach	62	Female	No		No	FL resident	04/14/20
23,149	Palm Beach	43	Male	No		Yes	FL resident	04/14/20
23,150	Palm Beach	78	Female	No		No	FL resident	04/14/20
23,151	Palm Beach	81	Female	No		Unknown	FL resident	04/14/20
23,152	Palm Beach	50	Male	No		Unknown	FL resident	04/14/20
23,153	Palm Beach	54	Male	Unknown		Unknown	FL resident	04/14/20
23,154	Palm Beach	25	Male	Unknown		Unknown	FL resident	04/14/20
23,155	Palm Beach	83	Female	No		Unknown	FL resident	04/14/20
23,156	Palm Beach	63	Female	Unknown		Unknown	FL resident	04/14/20
23,157	Palm Beach	81	Female	No		Unknown	FL resident	04/14/20
23,158	Palm Beach	55	Male	Unknown		Unknown	FL resident	04/14/20
23,159	Palm Beach	74	Female	No		Yes	FL resident	04/14/20
23,160	Palm Beach	59	Female	No		Yes	FL resident	04/14/20
23,161	Palm Beach	86	Female	No		Yes	FL resident	04/14/20
23,162	Palm Beach	28	Female	Unknown		Unknown	FL resident	04/14/20
23,163	Palm Beach	60	Male	Unknown		Unknown	FL resident	04/14/20
23,164	Palm Beach	60	Female	No		Yes	FL resident	04/14/20
23,165	Palm Beach	59	Female	Unknown		Unknown	FL resident	04/15/20
23,166	Palm Beach	70	Female	Unknown			FL resident	04/15/20
23,167	Palm Beach	0	Male	Unknown		Yes	FL resident	04/15/20
23,168	Palm Beach	43	Female	Unknown		Yes	FL resident	04/15/20
23,169	Palm Beach	28	Female	Unknown		Unknown	FL resident	04/15/20
23,170	Palm Beach	58	Female	Unknown		Unknown	FL resident	04/15/20
23,171	Palm Beach	20	Female	Unknown		Unknown	FL resident	04/15/20
23,172	Palm Beach	62	Male	Unknown		Unknown	FL resident	04/15/20
23,173	Palm Beach	23	Male	Unknown		Unknown	FL resident	04/15/20
23,174	Palm Beach	58	Male	Unknown		Unknown	FL resident	04/15/20
23,175	Palm Beach	26	Male	Unknown		Unknown	FL resident	04/15/20
23,176	Palm Beach	37	Male	Unknown		Unknown	FL resident	04/15/20
23,177	Palm Beach	24	Female	Unknown		Unknown	FL resident	04/15/20
23,178	Palm Beach	54	Female	Unknown		Unknown	FL resident	04/15/20
23,179	Palm Beach	97	Female	No		Unknown	FL resident	04/15/20
23,180	Palm Beach	57	Female	Unknown		Unknown	FL resident	04/15/20
23,181	Palm Beach	82	Male	Unknown			FL resident	04/15/20
23,182	Palm Beach	64	Female	Unknown		Unknown	FL resident	04/15/20
23,183	Palm Beach	43	Male	Unknown		Unknown	FL resident	04/15/20
23,184	Palm Beach	37	Female	Unknown		Unknown	FL resident	04/15/20
23,185	Palm Beach	60	Female	Unknown		Unknown	FL resident	04/15/20
23,186	Palm Beach	81	Female	Unknown		No	FL resident	04/15/20
23,187	Palm Beach	62	Female	Unknown		Unknown	FL resident	04/15/20
23,188	Palm Beach	75	Male	Unknown		Unknown	FL resident	04/15/20
23,189	Palm Beach	31	Female	No		Yes	FL resident	04/15/20
23,190	Palm Beach	68	Female	No		Yes	FL resident	04/15/20
23,191	Palm Beach	36	Female	No		Yes	FL resident	04/15/20
23,192	Palm Beach	26	Male	Unknown		Unknown	FL resident	04/15/20
23,193	Palm Beach	90	Male	No		Unknown	FL resident	04/15/20
23,194	Palm Beach	65	Female	No		Yes	FL resident	04/15/20
23,195	Palm Beach	63	Male	No		Unknown	FL resident	04/15/20
23,196	Palm Beach	31	Male	No		Yes	FL resident	04/15/20

# Coronavirus: line list of cases

Data verified as of Apr 20, 2020 at 10 AM

Data in this report are provisional and subject to change.

Case	County	Age	Gender	Travel related	Travel detail	Contact with a confirmed case	Jurisdiction	Date case counted
23,197	Palm Beach	43	Female	Unknown		Unknown	FL resident	04/15/20
23,198	Palm Beach	61	Female	Unknown		Unknown	FL resident	04/15/20
23,199	Palm Beach	44	Female	No		Yes	FL resident	04/15/20
23,200	Palm Beach	63	Male	No		Yes	FL resident	04/15/20
23,201	Palm Beach	71	Male	No		Yes	FL resident	04/15/20
23,202	Palm Beach	50	Male	No		Yes	FL resident	04/15/20
23,203	Palm Beach	58	Male	No		Yes	FL resident	04/15/20
23,204	Palm Beach	80	Male	No		Yes	FL resident	04/15/20
23,205	Palm Beach	29	Male	No		Yes	FL resident	04/15/20
23,206	Palm Beach	91	Female	Unknown		Unknown	FL resident	04/15/20
23,207	Palm Beach	73	Male	No		No	FL resident	04/15/20
23,208	Palm Beach	64	Male	No		Unknown	FL resident	04/15/20
23,209	Palm Beach	70	Female	No		Unknown	FL resident	04/15/20
23,210	Palm Beach	50	Male	Unknown		Unknown	FL resident	04/15/20
23,211	Palm Beach	23	Female	Unknown		Unknown	FL resident	04/15/20
23,212	Palm Beach	61	Male	Unknown		Unknown	FL resident	04/15/20
23,213	Palm Beach	71	Male	No			FL resident	04/15/20
23,214	Palm Beach	89	Male	Unknown			FL resident	04/15/20
23,215	Palm Beach	25	Male	Unknown		Unknown	FL resident	04/15/20
23,216	Palm Beach	75	Unknown	Unknown			FL resident	04/15/20
23,217	Palm Beach	31	Female	No		Unknown	FL resident	04/15/20
23,218	Palm Beach	65	Female	Unknown		Unknown	FL resident	04/15/20
23,219	Palm Beach	30	Male	Unknown		Unknown	FL resident	04/15/20
23,220	Palm Beach	62	Female	Unknown		Unknown	FL resident	04/15/20
23,221	Palm Beach	42	Female	No		Unknown	FL resident	04/15/20
23,222	Palm Beach	78	Male	Unknown		Unknown	FL resident	04/15/20
23,223	Palm Beach	88	Female	No		Unknown	FL resident	04/15/20
23,224	Palm Beach	37	Female	Unknown		Unknown	FL resident	04/15/20
23,225	Palm Beach	86	Male	No		Unknown	FL resident	04/15/20
23,226	Palm Beach	21	Unknown	Unknown		Unknown	FL resident	04/15/20
23,227	Palm Beach	78	Female	No		Yes	FL resident	04/15/20
23,228	Palm Beach	83	Female	No		Yes	FL resident	04/15/20
23,229	Palm Beach	38	Female	Unknown		Unknown	FL resident	04/15/20
23,230	Palm Beach	56	Male	Unknown		Unknown	FL resident	04/15/20
23,231	Palm Beach	59	Male	Unknown		Unknown	FL resident	04/15/20
23,232	Palm Beach	85	Male	Unknown		Unknown	FL resident	04/15/20
23,233	Palm Beach	58	Female	Unknown		Yes	FL resident	04/15/20
23,234	Palm Beach	81	Male	Unknown		Unknown	FL resident	04/15/20
23,235	Palm Beach	75	Male	Unknown			FL resident	04/15/20
23,236	Palm Beach	87	Male	No		Yes	FL resident	04/16/20
23,237	Palm Beach	67	Male	No		Unknown	FL resident	04/16/20
23,238	Palm Beach	21	Female	Unknown		Unknown	FL resident	04/16/20
23,239	Palm Beach	69	Female	Unknown		Unknown	FL resident	04/16/20
23,240	Palm Beach	77	Female	Unknown		Unknown	FL resident	04/16/20
23,241	Palm Beach	50	Male	Unknown		Unknown	FL resident	04/16/20
23,242	Palm Beach	48	Female	Unknown		Unknown	FL resident	04/16/20
23,243	Palm Beach	29	Female	Unknown		Unknown	FL resident	04/16/20
23,244	Palm Beach	85	Female	Unknown		Unknown	FL resident	04/16/20
23,245	Palm Beach	19	Female	Unknown		Unknown	FL resident	04/16/20
23,246	Palm Beach	44	Female	Unknown		Unknown	FL resident	04/16/20
23,247	Palm Beach	34	Male	Unknown		Unknown	FL resident	04/16/20
23,248	Palm Beach	35	Female	Unknown		Unknown	FL resident	04/16/20
23,249	Palm Beach	52	Female	No		Unknown	FL resident	04/16/20
23,250	Palm Beach	57	Female	No		Unknown	FL resident	04/16/20
23,251	Palm Beach	52	Female	Unknown		Unknown	FL resident	04/16/20
23,252	Palm Beach	65	Male	Unknown			FL resident	04/16/20
23,253	Palm Beach	24	Male	Unknown		Unknown	FL resident	04/16/20
23,254	Palm Beach	58	Male	Unknown		Unknown	FL resident	04/16/20
23,255	Palm Beach	65	Female	Unknown			FL resident	04/16/20
23,256	Palm Beach	65	Male	Unknown			FL resident	04/16/20
23,257	Palm Beach	29	Male	Unknown		Unknown	FL resident	04/16/20
23,258	Palm Beach	44	Male	Unknown		Unknown	FL resident	04/16/20

# Coronavirus: line list of cases

Data verified as of Apr 20, 2020 at 10 AM

Data in this report are provisional and subject to change.

Case	County	Age	Gender	Travel related	Travel detail	Contact with a confirmed case	Jurisdiction	Date case counted
23,259	Palm Beach	19	Male	Unknown		Unknown	FL resident	04/16/20
23,260	Palm Beach	53	Male	Unknown		Unknown	FL resident	04/16/20
23,261	Palm Beach	62	Male	Unknown		Unknown	FL resident	04/16/20
23,262	Palm Beach	51	Male	Unknown		Unknown	FL resident	04/16/20
23,263	Palm Beach	54	Female	Unknown		Unknown	FL resident	04/16/20
23,264	Palm Beach	89	Male	No			FL resident	04/16/20
23,265	Palm Beach	76	Male	Unknown			FL resident	04/16/20
23,266	Palm Beach	35	Female	Unknown		Unknown	FL resident	04/16/20
23,267	Palm Beach	45	Male	Unknown		Unknown	FL resident	04/16/20
23,268	Palm Beach	28	Male	Unknown		Unknown	FL resident	04/16/20
23,269	Palm Beach	63	Female	Unknown		Unknown	FL resident	04/16/20
23,270	Palm Beach	33	Female	Unknown		Unknown	FL resident	04/16/20
23,271	Palm Beach	60	Male	Unknown		Unknown	FL resident	04/16/20
23,272	Palm Beach	59	Male	Unknown		Unknown	FL resident	04/16/20
23,273	Palm Beach	85	Female	Unknown			FL resident	04/16/20
23,274	Palm Beach	66	Female	No		No	FL resident	04/16/20
23,275	Palm Beach	66	Male	No		Yes	FL resident	04/16/20
23,276	Palm Beach	57	Female	Unknown		Unknown	FL resident	04/16/20
23,277	Palm Beach	79	Female	Unknown		Unknown	FL resident	04/16/20
23,278	Palm Beach	46	Female	No		Yes	FL resident	04/16/20
23,279	Palm Beach	39	Female	No		No	FL resident	04/16/20
23,280	Palm Beach	48	Male	Unknown		Unknown	FL resident	04/16/20
23,281	Palm Beach	48	Male	Unknown		Unknown	FL resident	04/16/20
23,282	Palm Beach	30	Female	Unknown		Unknown	FL resident	04/16/20
23,283	Palm Beach	40	Female	Unknown		Unknown	FL resident	04/16/20
23,284	Palm Beach	22	Male	Unknown		Unknown	FL resident	04/16/20
23,285	Palm Beach	64	Male	Unknown		Unknown	FL resident	04/16/20
23,286	Palm Beach	42	Female	Unknown		Unknown	FL resident	04/16/20
23,287	Palm Beach	39	Female	Unknown		Unknown	FL resident	04/16/20
23,288	Palm Beach	36	Unknown	Unknown		Unknown	FL resident	04/16/20
23,289	Palm Beach	51	Male	Unknown		Unknown	FL resident	04/16/20
23,290	Palm Beach	53	Female	Unknown		Unknown	FL resident	04/16/20
23,291	Palm Beach		Female	Unknown			FL resident	04/16/20
23,292	Palm Beach	44	Male	Unknown		Unknown	FL resident	04/16/20
23,293	Palm Beach		Female	Unknown			FL resident	04/16/20
23,294	Palm Beach	57	Male	Unknown		Unknown	FL resident	04/16/20
23,295	Palm Beach	30	Female	Unknown		Unknown	FL resident	04/16/20
23,296	Palm Beach	38	Male	Unknown		Unknown	FL resident	04/16/20
23,297	Palm Beach	57	Male	Unknown		Unknown	FL resident	04/16/20
23,298	Palm Beach	36	Female	Unknown		Unknown	FL resident	04/16/20
23,299	Palm Beach	33	Female	Unknown		Unknown	FL resident	04/16/20
23,300	Palm Beach	32	Male	Unknown		Unknown	FL resident	04/16/20
23,301	Palm Beach	60	Female	Unknown		Unknown	FL resident	04/16/20
23,302	Palm Beach		Female	Unknown			FL resident	04/16/20
23,303	Palm Beach	56	Female	Unknown		Unknown	FL resident	04/16/20
23,304	Palm Beach	90	Female	Unknown		Unknown	FL resident	04/16/20
23,305	Palm Beach	46	Female	Unknown		Unknown	FL resident	04/16/20
23,306	Palm Beach	48	Male	Unknown		Unknown	FL resident	04/16/20
23,307	Palm Beach	18	Female	Unknown		Unknown	FL resident	04/16/20
23,308	Palm Beach	58	Male	Unknown		Unknown	FL resident	04/16/20
23,309	Palm Beach	64	Female	Unknown		Unknown	FL resident	04/16/20
23,310	Palm Beach	64	Female	Unknown		Unknown	FL resident	04/16/20
23,311	Palm Beach	63	Male	Unknown		Unknown	FL resident	04/16/20
23,312	Palm Beach	41	Male	Unknown		Unknown	FL resident	04/16/20
23,313	Palm Beach	60	Male	Unknown		Unknown	FL resident	04/16/20
23,314	Palm Beach	20	Female	Unknown		Unknown	FL resident	04/16/20
23,315	Palm Beach	53	Male	Unknown		Unknown	FL resident	04/16/20
23,316	Palm Beach	68	Male	Unknown			FL resident	04/16/20
23,317	Palm Beach		Female	Unknown			FL resident	04/16/20
23,318	Palm Beach	32	Female	Unknown		Unknown	FL resident	04/16/20
23,319	Palm Beach	55	Female	Unknown		Unknown	FL resident	04/16/20
23,320	Palm Beach		Male	Unknown			FL resident	04/16/20



# Coronavirus: line list of cases

Data verified as of Apr 20, 2020 at 10 AM

Data in this report are provisional and subject to change.

Case	County	Age	Gender	Travel related	Travel detail	Contact with a confirmed case	Jurisdiction	Date case counted
23,321	Palm Beach	44	Female	Unknown		Unknown	FL resident	04/16/20
23,322	Palm Beach		Male	Unknown			FL resident	04/16/20
23,323	Palm Beach	58	Female	Unknown		Unknown	FL resident	04/16/20
23,324	Palm Beach	58	Male	Unknown		Unknown	FL resident	04/16/20
23,325	Palm Beach	70	Male	Unknown		Unknown	FL resident	04/16/20
23,326	Palm Beach	40	Female	Unknown		Unknown	FL resident	04/16/20
23,327	Palm Beach	36	Male	Unknown		Unknown	FL resident	04/16/20
23,328	Palm Beach	21	Male	Unknown		Unknown	FL resident	04/16/20
23,329	Palm Beach	37	Female	Unknown		Unknown	FL resident	04/16/20
23,330	Palm Beach	47	Male	Unknown		Unknown	FL resident	04/16/20
23,331	Palm Beach	44	Female	Unknown		Unknown	FL resident	04/16/20
23,332	Palm Beach	41	Male	Unknown		Unknown	FL resident	04/16/20
23,333	Palm Beach	85	Female	Unknown		Unknown	FL resident	04/16/20
23,334	Palm Beach	85	Male	No		Unknown	FL resident	04/16/20
23,335	Palm Beach	69	Male	No		Yes	FL resident	04/16/20
23,336	Palm Beach	63	Female	No		Unknown	FL resident	04/16/20
23,337	Palm Beach	85	Female	Unknown			FL resident	04/16/20
23,338	Palm Beach	50	Female	Unknown		Unknown	FL resident	04/16/20
23,339	Palm Beach	67	Female	Unknown		Unknown	FL resident	04/16/20
23,340	Palm Beach	82	Female	No		Unknown	FL resident	04/16/20
23,341	Palm Beach	48	Male	Unknown		Unknown	FL resident	04/16/20
23,342	Palm Beach	69	Female	Unknown			FL resident	04/16/20
23,343	Palm Beach	83	Female	Unknown			FL resident	04/16/20
23,344	Palm Beach	61	Male	Unknown		Unknown	FL resident	04/16/20
23,345	Palm Beach	76	Male	Unknown			FL resident	04/16/20
23,346	Palm Beach	49	Female	Unknown		Unknown	FL resident	04/16/20
23,347	Palm Beach	3	Male	Unknown		Unknown	FL resident	04/16/20
23,348	Palm Beach	48	Female	Unknown		Unknown	FL resident	04/16/20
23,349	Palm Beach	28	Male	Unknown		Unknown	FL resident	04/16/20
23,350	Palm Beach	57	Male	Unknown		Unknown	FL resident	04/16/20
23,351	Palm Beach	57	Female	Unknown		Unknown	FL resident	04/16/20
23,352	Palm Beach	51	Female	Unknown		Unknown	FL resident	04/16/20
23,353	Palm Beach	26	Female	Unknown		Unknown	FL resident	04/16/20
23,354	Palm Beach	23	Female	Unknown		Unknown	FL resident	04/16/20
23,355	Palm Beach	56	Female	Unknown		Unknown	FL resident	04/16/20
23,356	Palm Beach	43	Female	Unknown		Unknown	FL resident	04/16/20
23,357	Palm Beach	35	Male	Unknown		Unknown	FL resident	04/16/20
23,358	Palm Beach	96	Female	Unknown			FL resident	04/16/20
23,359	Palm Beach	57	Female	Unknown		Unknown	FL resident	04/16/20
23,360	Palm Beach	36	Female	No		Yes	FL resident	04/16/20
23,361	Palm Beach	50	Female	Unknown		Unknown	FL resident	04/17/20
23,362	Palm Beach	56	Female	No		Yes	FL resident	04/17/20
23,363	Palm Beach	66	Female	Unknown		Unknown	FL resident	04/17/20
23,364	Palm Beach	46	Male	Unknown		Unknown	FL resident	04/17/20
23,365	Palm Beach	95	Female	No		Unknown	FL resident	04/17/20
23,366	Palm Beach	44	Female	Unknown		Unknown	FL resident	04/17/20
23,367	Palm Beach	51	Female	Unknown		Unknown	FL resident	04/17/20
23,368	Palm Beach	44	Male	Unknown		Unknown	FL resident	04/17/20
23,369	Palm Beach	33	Female	Unknown		Unknown	FL resident	04/17/20
23,370	Palm Beach	84	Male	Unknown			FL resident	04/17/20
23,371	Palm Beach	61	Male	Unknown		Unknown	FL resident	04/17/20
23,372	Palm Beach	35	Male	Unknown		Unknown	FL resident	04/17/20
23,373	Palm Beach	62	Male	Unknown		Unknown	FL resident	04/17/20
23,374	Palm Beach	48	Female	Unknown		Unknown	FL resident	04/17/20
23,375	Palm Beach	89	Female	No		No	FL resident	04/17/20
23,376	Palm Beach	51	Male	Unknown		Unknown	FL resident	04/17/20
23,377	Palm Beach	56	Male	No		No	FL resident	04/17/20
23,378	Palm Beach	25	Male	Unknown		Unknown	FL resident	04/17/20
23,379	Palm Beach	45	Male	Unknown		Unknown	FL resident	04/17/20
23,380	Palm Beach	87	Female	Unknown			FL resident	04/17/20
23,381	Palm Beach	64	Male	Unknown		Unknown	FL resident	04/17/20
23,382	Palm Beach	26	Male	Unknown		Unknown	FL resident	04/17/20



# Coronavirus: line list of cases

Data verified as of Apr 20, 2020 at 10 AM

Data in this report are provisional and subject to change.

Case	County	Age	Gender	Travel related	Travel detail	Contact with a confirmed case	Jurisdiction	Date case counted
23,383	Palm Beach	76	Female	Unknown			FL resident	04/17/20
23,384	Palm Beach	4	Female	Unknown		Unknown	FL resident	04/17/20
23,385	Palm Beach	70	Male	Unknown			FL resident	04/17/20
23,386	Palm Beach	85	Female	Unknown			FL resident	04/17/20
23,387	Palm Beach	89	Female	Unknown			FL resident	04/17/20
23,388	Palm Beach	79	Male	Unknown			FL resident	04/17/20
23,389	Palm Beach	14	Male	Unknown		Unknown	FL resident	04/17/20
23,390	Palm Beach	69	Male	Unknown			FL resident	04/17/20
23,391	Palm Beach	49	Male	Unknown		Unknown	FL resident	04/17/20
23,392	Palm Beach	63	Male	Unknown		Unknown	FL resident	04/17/20
23,393	Palm Beach	38	Male	Unknown		Unknown	FL resident	04/17/20
23,394	Palm Beach	62	Male	Unknown		Unknown	FL resident	04/17/20
23,395	Palm Beach	67	Female	Unknown			FL resident	04/17/20
23,396	Palm Beach	57	Male	No		Unknown	FL resident	04/17/20
23,397	Palm Beach	84	Female	No		Unknown	FL resident	04/17/20
23,398	Palm Beach	54	Male	Unknown		Unknown	FL resident	04/17/20
23,399	Palm Beach	67	Male	No		Yes	FL resident	04/17/20
23,400	Palm Beach	60	Female	Unknown		Unknown	FL resident	04/17/20
23,401	Palm Beach		Male	Unknown			FL resident	04/17/20
23,402	Palm Beach	28	Male	Unknown		Unknown	FL resident	04/17/20
23,403	Palm Beach	28	Male	Unknown		Unknown	FL resident	04/17/20
23,404	Palm Beach	41	Female	Unknown		Unknown	FL resident	04/17/20
23,405	Palm Beach	28	Female	Unknown		Unknown	FL resident	04/17/20
23,406	Palm Beach		Female	Unknown			FL resident	04/17/20
23,407	Palm Beach	36	Male	Unknown		Unknown	FL resident	04/17/20
23,408	Palm Beach		Female	Unknown			FL resident	04/17/20
23,409	Palm Beach	62	Male	Unknown		Unknown	FL resident	04/17/20
23,410	Palm Beach	63	Male	Unknown		Unknown	FL resident	04/17/20
23,411	Palm Beach		Male	Unknown			FL resident	04/17/20
23,412	Palm Beach	57	Female	Unknown		Unknown	FL resident	04/17/20
23,413	Palm Beach	23	Female	Unknown		Unknown	FL resident	04/17/20
23,414	Palm Beach	32	Female	Unknown		Yes	FL resident	04/17/20
23,415	Palm Beach	24	Male	Unknown		Unknown	FL resident	04/17/20
23,416	Palm Beach	68	Female	Unknown			FL resident	04/17/20
23,417	Palm Beach	45	Female	Unknown		Unknown	FL resident	04/17/20
23,418	Palm Beach	22	Male	Unknown		Unknown	FL resident	04/17/20
23,419	Palm Beach	26	Female	Unknown		Unknown	FL resident	04/17/20
23,420	Palm Beach	79	Male	Unknown		Yes	FL resident	04/17/20
23,421	Palm Beach	76	Female	Unknown		Yes	FL resident	04/17/20
23,422	Palm Beach	21	Male	Unknown		Unknown	FL resident	04/17/20
23,423	Palm Beach	35	Female	Unknown		Unknown	FL resident	04/17/20
23,424	Palm Beach		Male	Unknown			FL resident	04/17/20
23,425	Palm Beach	52	Female	Unknown		Unknown	FL resident	04/17/20
23,426	Palm Beach	60	Female	Unknown		Unknown	FL resident	04/17/20
23,427	Palm Beach	49	Female	Unknown		Unknown	FL resident	04/17/20
23,428	Palm Beach	62	Female	Unknown		Unknown	FL resident	04/17/20
23,429	Palm Beach	67	Female	No		Unknown	FL resident	04/17/20
23,430	Palm Beach		Male	Unknown			FL resident	04/17/20
23,431	Palm Beach	28	Male	Unknown		Unknown	FL resident	04/17/20
23,432	Palm Beach	69	Female	Unknown			FL resident	04/17/20
23,433	Palm Beach		Female	Unknown			FL resident	04/17/20
23,434	Palm Beach		Male	Unknown			FL resident	04/17/20
23,435	Palm Beach	38	Male	Unknown		Unknown	FL resident	04/17/20
23,436	Palm Beach	35	Male	Unknown		Unknown	FL resident	04/17/20
23,437	Palm Beach	53	Female	Unknown		Unknown	FL resident	04/17/20
23,438	Palm Beach	59	Female	Unknown		Unknown	FL resident	04/17/20
23,439	Palm Beach	21	Female	Unknown		Unknown	FL resident	04/17/20
23,440	Palm Beach	34	Male	Unknown		Unknown	FL resident	04/17/20
23,441	Palm Beach	37	Male	Unknown		Unknown	FL resident	04/17/20
23,442	Palm Beach		Male	Unknown			FL resident	04/17/20
23,443	Palm Beach		Female	Unknown			FL resident	04/17/20
23,444	Palm Beach	37	Male	Unknown		Unknown	FL resident	04/17/20

# Coronavirus: line list of cases

Data verified as of Apr 20, 2020 at 10 AM

Data in this report are provisional and subject to change.

Case	County	Age	Gender	Travel related	Travel detail	Contact with a confirmed case	Jurisdiction	Date case counted
23,445	Palm Beach	37	Female	Unknown		Unknown	FL resident	04/17/20
23,446	Palm Beach	48	Female	Unknown		Unknown	FL resident	04/17/20
23,447	Palm Beach	49	Female	Unknown		Unknown	FL resident	04/17/20
23,448	Palm Beach	32	Female	Unknown		Unknown	FL resident	04/17/20
23,449	Palm Beach	30	Male	Unknown		Unknown	FL resident	04/17/20
23,450	Palm Beach	61	Male	Unknown		Unknown	FL resident	04/17/20
23,451	Palm Beach	25	Female	Unknown		Unknown	FL resident	04/17/20
23,452	Palm Beach	49	Female	Unknown		Unknown	FL resident	04/17/20
23,453	Palm Beach	64	Male	Unknown		Unknown	FL resident	04/17/20
23,454	Palm Beach	60	Male	Unknown		Unknown	FL resident	04/17/20
23,455	Palm Beach		Female	Unknown			FL resident	04/17/20
23,456	Palm Beach	25	Female	Unknown		Unknown	FL resident	04/17/20
23,457	Palm Beach	34	Male	Unknown		Unknown	FL resident	04/17/20
23,458	Palm Beach	53	Female	Unknown		Unknown	FL resident	04/17/20
23,459	Palm Beach	35	Male	Unknown		Unknown	FL resident	04/17/20
23,460	Palm Beach	27	Female	Unknown		Unknown	FL resident	04/17/20
23,461	Palm Beach	15	Female	Unknown		Unknown	FL resident	04/17/20
23,462	Palm Beach		Male	Unknown			FL resident	04/17/20
23,463	Palm Beach	41	Female	Unknown		Unknown	FL resident	04/17/20
23,464	Palm Beach	46	Male	Unknown		Unknown	FL resident	04/17/20
23,465	Palm Beach	25	Female	Unknown		Unknown	FL resident	04/17/20
23,466	Palm Beach		Male	Unknown			FL resident	04/17/20
23,467	Palm Beach	55	Male	Unknown		Unknown	FL resident	04/17/20
23,468	Palm Beach	58	Male	Unknown		Unknown	FL resident	04/17/20
23,469	Palm Beach	47	Female	Unknown		Unknown	FL resident	04/17/20
23,470	Palm Beach	53	Female	Unknown		Unknown	FL resident	04/17/20
23,471	Palm Beach	53	Male	Unknown		Unknown	FL resident	04/17/20
23,472	Palm Beach	21	Male	Unknown		Unknown	FL resident	04/17/20
23,473	Palm Beach	61	Male	Unknown		Unknown	FL resident	04/17/20
23,474	Palm Beach	38	Male	Unknown		Unknown	FL resident	04/17/20
23,475	Palm Beach	53	Male	Unknown		Unknown	FL resident	04/17/20
23,476	Palm Beach	47	Male	Unknown		Unknown	FL resident	04/17/20
23,477	Palm Beach	34	Male	Unknown		Unknown	FL resident	04/17/20
23,478	Palm Beach	26	Female	Unknown		Unknown	FL resident	04/17/20
23,479	Palm Beach	48	Female	Unknown		Unknown	FL resident	04/17/20
23,480	Palm Beach	37	Male	Unknown		Unknown	FL resident	04/17/20
23,481	Palm Beach	37	Female	Unknown		Unknown	FL resident	04/17/20
23,482	Palm Beach	23	Male	Unknown		Unknown	FL resident	04/17/20
23,483	Palm Beach	47	Female	Unknown		Unknown	FL resident	04/17/20
23,484	Palm Beach	31	Female	Unknown		Unknown	FL resident	04/17/20
23,485	Palm Beach	32	Female	Unknown		Unknown	FL resident	04/17/20
23,486	Palm Beach		Male	Unknown			FL resident	04/17/20
23,487	Palm Beach	46	Female	Unknown		Unknown	FL resident	04/17/20
23,488	Palm Beach	64	Female	No		Unknown	FL resident	04/17/20
23,489	Palm Beach		Male	Unknown			FL resident	04/17/20
23,490	Palm Beach	56	Male	Unknown		Unknown	FL resident	04/17/20
23,491	Palm Beach	35	Female	Unknown		Unknown	FL resident	04/17/20
23,492	Palm Beach	35	Male	Unknown		Unknown	FL resident	04/17/20
23,493	Palm Beach	50	Female	Unknown		Unknown	FL resident	04/17/20
23,494	Palm Beach	48	Female	No		Yes	FL resident	04/17/20
23,495	Palm Beach	57	Female	Unknown		Unknown	FL resident	04/17/20
23,496	Palm Beach	47	Male	Unknown		Unknown	FL resident	04/17/20
23,497	Palm Beach	38	Female	No		No	FL resident	04/17/20
23,498	Palm Beach	76	Female	Unknown			FL resident	04/17/20
23,499	Palm Beach	34	Female	Unknown		Unknown	FL resident	04/17/20
23,500	Palm Beach	63	Female	Unknown		Unknown	FL resident	04/17/20
23,501	Palm Beach	67	Female	Unknown			FL resident	04/17/20
23,502	Palm Beach	53	Male	Unknown		Unknown	FL resident	04/17/20
23,503	Palm Beach	67	Male	Unknown			FL resident	04/17/20
23,504	Palm Beach	54	Male	Unknown		Unknown	FL resident	04/17/20
23,505	Palm Beach	71	Male	Unknown			FL resident	04/17/20
23,506	Palm Beach	79	Female	Unknown			FL resident	04/17/20

# Coronavirus: line list of cases

Data verified as of Apr 20, 2020 at 10 AM

Data in this report are provisional and subject to change.

Case	County	Age	Gender	Travel related	Travel detail	Contact with a confirmed case	Jurisdiction	Date case counted
23,507	Palm Beach	32	Female	Unknown		Unknown	FL resident	04/17/20
23,508	Palm Beach	42	Male	Unknown		Unknown	FL resident	04/17/20
23,509	Palm Beach	84	Male	Unknown			FL resident	04/17/20
23,510	Palm Beach	87	Male	Unknown			FL resident	04/17/20
23,511	Palm Beach	60	Female	Unknown		Unknown	FL resident	04/17/20
23,512	Palm Beach	32	Female	Unknown		Unknown	FL resident	04/17/20
23,513	Palm Beach	43	Female	Unknown		Unknown	FL resident	04/17/20
23,514	Palm Beach	61	Male	No		Unknown	FL resident	04/17/20
23,515	Palm Beach	69	Female	Unknown			FL resident	04/17/20
23,516	Palm Beach	38	Female	Unknown		Unknown	FL resident	04/17/20
23,517	Palm Beach	75	Female	Unknown			FL resident	04/17/20
23,518	Palm Beach	23	Male	No		Yes	FL resident	04/18/20
23,519	Palm Beach	54	Male	Unknown		Unknown	FL resident	04/18/20
23,520	Palm Beach	35	Male	Unknown		Unknown	FL resident	04/18/20
23,521	Palm Beach	18	Female	Unknown		Unknown	FL resident	04/18/20
23,522	Palm Beach	33	Female	Unknown		Unknown	FL resident	04/18/20
23,523	Palm Beach	76	Male	Unknown			FL resident	04/18/20
23,524	Palm Beach	41	Female	Unknown		Unknown	FL resident	04/18/20
23,525	Palm Beach	19	Male	Unknown		Unknown	FL resident	04/18/20
23,526	Palm Beach	54	Female	Unknown		Unknown	FL resident	04/18/20
23,527	Palm Beach	30	Male	Unknown		Unknown	FL resident	04/18/20
23,528	Palm Beach	31	Female	Unknown		Unknown	FL resident	04/18/20
23,529	Palm Beach	61	Female	Unknown			FL resident	04/18/20
23,530	Palm Beach	59	Male	No		Unknown	FL resident	04/18/20
23,531	Palm Beach	55	Male	Unknown		Unknown	FL resident	04/18/20
23,532	Palm Beach	19	Female	No		Unknown	FL resident	04/18/20
23,533	Palm Beach	74	Male	Unknown			FL resident	04/18/20
23,534	Palm Beach	65	Female	Unknown			FL resident	04/18/20
23,535	Palm Beach	67	Male	Unknown			FL resident	04/18/20
23,536	Palm Beach	95	Female	Unknown		No	FL resident	04/18/20
23,537	Palm Beach	87	Male	Unknown		No	FL resident	04/18/20
23,538	Palm Beach	92	Female	Unknown			FL resident	04/18/20
23,539	Palm Beach	65	Male	Unknown			FL resident	04/18/20
23,540	Palm Beach	40	Male	Unknown		Unknown	FL resident	04/18/20
23,541	Palm Beach	41	Male	No		Yes	FL resident	04/18/20
23,542	Palm Beach	52	Male	No		Unknown	FL resident	04/18/20
23,543	Palm Beach	91	Male	Unknown			FL resident	04/18/20
23,544	Palm Beach	37	Female	Unknown		Unknown	FL resident	04/18/20
23,545	Palm Beach	75	Female	Unknown			FL resident	04/18/20
23,546	Palm Beach	41	Male	Unknown		Unknown	FL resident	04/18/20
23,547	Palm Beach	46	Male	Unknown		Yes	FL resident	04/18/20
23,548	Palm Beach	70	Male	No		Unknown	FL resident	04/18/20
23,549	Palm Beach	62	Male	Unknown		Unknown	FL resident	04/18/20
23,550	Palm Beach	74	Male	Unknown			FL resident	04/18/20
23,551	Palm Beach	62	Male	Unknown		Unknown	FL resident	04/18/20
23,552	Palm Beach	79	Male	Unknown			FL resident	04/18/20
23,553	Palm Beach	71	Female	Unknown			FL resident	04/18/20
23,554	Palm Beach	57	Male	Unknown		Unknown	FL resident	04/19/20
23,555	Palm Beach	33	Male	Unknown		Unknown	FL resident	04/19/20
23,556	Palm Beach	74	Female	Unknown			FL resident	04/19/20
23,557	Palm Beach	59	Female	Unknown		Unknown	FL resident	04/19/20
23,558	Palm Beach	75	Male	Unknown			FL resident	04/19/20
23,559	Palm Beach	46	Female	Unknown		Unknown	FL resident	04/19/20
23,560	Palm Beach	64	Male	Unknown		Unknown	FL resident	04/19/20
23,561	Palm Beach	93	Male	Unknown			FL resident	04/19/20
23,562	Palm Beach	62	Male	Unknown		Unknown	FL resident	04/19/20
23,563	Palm Beach	73	Male	Unknown			FL resident	04/19/20
23,564	Palm Beach	28	Male	Unknown		Unknown	FL resident	04/19/20
23,565	Palm Beach	63	Female	Unknown			FL resident	04/19/20
23,566	Palm Beach	69	Male	Unknown			FL resident	04/19/20
23,567	Palm Beach	46	Male	Unknown		Unknown	FL resident	04/19/20
23,568	Palm Beach	81	Male	Unknown			FL resident	04/19/20



# Coronavirus: line list of cases

Data verified as of Apr 20, 2020 at 10 AM

Data in this report are provisional and subject to change.

Case	County	Age	Gender	Travel related	Travel detail	Contact with a confirmed case	Jurisdiction	Date case counted
23,569	Palm Beach	92	Female	Unknown			FL resident	04/19/20
23,570	Palm Beach	51	Female	Unknown		Unknown	FL resident	04/19/20
23,571	Palm Beach	60	Female	Unknown		Unknown	FL resident	04/19/20
23,572	Palm Beach	87	Male	Unknown			FL resident	04/19/20
23,573	Palm Beach	82	Male	Unknown			FL resident	04/19/20
23,574	Palm Beach	73	Male	Unknown			FL resident	04/19/20
23,575	Palm Beach	71	Male	Unknown			FL resident	04/19/20
23,576	Palm Beach	25	Male	Unknown		Unknown	FL resident	04/19/20
23,577	Palm Beach	59	Female	Unknown		Unknown	FL resident	04/19/20
23,578	Palm Beach	58	Female	Unknown		Unknown	FL resident	04/19/20
23,579	Palm Beach	51	Female	Unknown		Unknown	FL resident	04/19/20
23,580	Palm Beach	51	Male	Unknown			FL resident	04/19/20
23,581	Palm Beach	83	Male	Unknown			FL resident	04/19/20
23,582	Palm Beach	95	Male	Unknown			FL resident	04/19/20
23,583	Palm Beach	64	Male	Unknown		Unknown	FL resident	04/19/20
23,584	Palm Beach	21	Male	Unknown		Unknown	FL resident	04/19/20
23,585	Palm Beach	87	Male	Unknown			FL resident	04/19/20
23,586	Palm Beach	54	Male	Unknown		Unknown	FL resident	04/19/20
23,587	Palm Beach	46	Female	Unknown			FL resident	04/19/20
23,588	Palm Beach	46	Male	Unknown		Unknown	FL resident	04/19/20
23,589	Palm Beach	57	Female	Unknown		Unknown	FL resident	04/19/20
23,590	Palm Beach	60	Female	Unknown		Unknown	FL resident	04/19/20
23,591	Palm Beach	0	Male	Unknown		Unknown	FL resident	04/20/20
23,592	Palm Beach	4	Male	Unknown		Unknown	FL resident	04/20/20
23,593	Palm Beach	53	Female	Unknown		Unknown	FL resident	04/20/20
23,594	Palm Beach	41	Female	Unknown		Unknown	FL resident	04/20/20
23,595	Palm Beach	95	Female	Unknown			FL resident	04/20/20
23,596	Palm Beach	35	Female	Unknown		Unknown	FL resident	04/20/20
23,597	Palm Beach	66	Female	Unknown			FL resident	04/20/20
23,598	Palm Beach	68	Male	Unknown			FL resident	04/20/20
23,599	Palm Beach	39	Female	Unknown		Unknown	FL resident	04/20/20
23,600	Palm Beach	34	Male	Unknown		Unknown	FL resident	04/20/20
23,601	Palm Beach	80	Male	Unknown			FL resident	04/20/20
23,602	Palm Beach	20	Male	Unknown		Unknown	FL resident	04/20/20
23,603	Palm Beach	75	Female	Unknown			FL resident	04/20/20
23,604	Palm Beach	22	Female	Unknown		Unknown	FL resident	04/20/20
23,605	Palm Beach	36	Male	Unknown		Unknown	FL resident	04/20/20
23,606	Palm Beach	85	Female	Unknown			FL resident	04/20/20
23,607	Palm Beach	63	Female	Unknown		Unknown	FL resident	04/20/20
23,608	Palm Beach	55	Male	Unknown			FL resident	04/20/20
23,609	Palm Beach	66	Male	Unknown			FL resident	04/20/20
23,610	Palm Beach	88	Male	Unknown			FL resident	04/20/20
23,611	Palm Beach	58	Male	Unknown		Unknown	FL resident	04/20/20
23,612	Palm Beach	91	Female	Unknown			FL resident	04/20/20
23,613	Palm Beach	61	Female	Unknown		Unknown	FL resident	04/20/20
23,614	Palm Beach	86	Male	Unknown			FL resident	04/20/20
23,615	Palm Beach	50	Male	Unknown		Unknown	FL resident	04/20/20
23,616	Palm Beach	58	Male	Unknown		Unknown	FL resident	04/20/20
23,617	Palm Beach	74	Male	Yes	BELGIUM; FL	No	Non-FL resident	03/13/20
23,618	Palm Beach	73	Male	Yes	NY	Yes	Non-FL resident	03/18/20
23,619	Palm Beach	26	Female	Unknown		Yes	Non-FL resident	03/18/20
23,620	Palm Beach	78	Female	Unknown		Unknown	Non-FL resident	03/19/20
23,621	Palm Beach	73	Male	Yes	NJ	Unknown	Non-FL resident	03/19/20
23,622	Palm Beach	23	Female	Yes	FL; JAMAICA	No	Non-FL resident	03/20/20
23,623	Palm Beach	29	Male	Unknown		Yes	Non-FL resident	03/20/20
23,624	Palm Beach	20	Female	Unknown		Unknown	Non-FL resident	03/20/20
23,625	Palm Beach	65	Male	Yes	FL; MA	No	Non-FL resident	03/25/20
23,626	Palm Beach	41	Female	Yes	NY	No	Non-FL resident	03/25/20
23,627	Palm Beach	78	Female	Unknown			Non-FL resident	03/26/20
23,628	Palm Beach	25	Male	Unknown		Unknown	Non-FL resident	03/27/20
23,629	Palm Beach	30	Male	Unknown		No	Non-FL resident	03/27/20
23,630	Palm Beach	80	Male	Unknown		No	Non-FL resident	03/27/20



# Coronavirus: line list of cases

Data verified as of Apr 20, 2020 at 10 AM

Data in this report are provisional and subject to change.

Case	County	Age	Gender	Travel related	Travel detail	Contact with a confirmed case	Jurisdiction	Date case counted
23,631	Palm Beach	76	Female	No		No	Non-FL resident	03/28/20
23,632	Palm Beach	23	Male	Unknown		Unknown	Non-FL resident	03/29/20
23,633	Palm Beach	77	Male	Unknown		No	Non-FL resident	03/30/20
23,634	Palm Beach	83	Female	Unknown			Non-FL resident	03/30/20
23,635	Palm Beach	46	Male	Yes	LA	No	Non-FL resident	03/30/20
23,636	Palm Beach	48	Female	Unknown		No	Non-FL resident	03/30/20
23,637	Palm Beach	74	Female	Unknown			Non-FL resident	03/30/20
23,638	Palm Beach	67	Female	No		Yes	Non-FL resident	03/30/20
23,639	Palm Beach	71	Female	Unknown		Unknown	Non-FL resident	03/30/20
23,640	Palm Beach	28	Female	Unknown		Unknown	Non-FL resident	04/01/20
23,641	Palm Beach	79	Female	No		Yes	Non-FL resident	04/01/20
23,642	Palm Beach	84	Female	No		Unknown	Non-FL resident	04/02/20
23,643	Palm Beach	70	Male	No		Unknown	Non-FL resident	04/02/20
23,644	Palm Beach	65	Male	Unknown		Unknown	Non-FL resident	04/02/20
23,645	Palm Beach	72	Female	Unknown		Unknown	Non-FL resident	04/02/20
23,646	Palm Beach	21	Male	Unknown		No	Non-FL resident	04/02/20
23,647	Palm Beach	78	Male	Unknown		No	Non-FL resident	04/02/20
23,648	Palm Beach	72	Male	Unknown		Yes	Non-FL resident	04/02/20
23,649	Palm Beach	70	Female	Unknown			Non-FL resident	04/03/20
23,650	Palm Beach	78	Male	Unknown		No	Non-FL resident	04/04/20
23,651	Palm Beach	58	Female	Yes	NY	Unknown	Non-FL resident	04/05/20
23,652	Palm Beach	68	Male	Yes	FL; NJ	Unknown	Non-FL resident	04/06/20
23,653	Palm Beach	96	Female	Yes	FL; MI	Unknown	Non-FL resident	04/07/20
23,654	Palm Beach	24	Male	Unknown		Unknown	Non-FL resident	04/07/20
23,655	Palm Beach	67	Male	Unknown		Unknown	Non-FL resident	04/08/20
23,656	Palm Beach	82	Male	Unknown		Unknown	Non-FL resident	04/08/20
23,657	Palm Beach	86	Male	Unknown		Unknown	Non-FL resident	04/08/20
23,658	Palm Beach	89	Female	Unknown			Non-FL resident	04/09/20
23,659	Palm Beach	80	Male	Unknown		Unknown	Non-FL resident	04/09/20
23,660	Palm Beach	78	Male	Yes	NY	Unknown	Non-FL resident	04/09/20
23,661	Palm Beach	78	Male	Unknown		Unknown	Non-FL resident	04/09/20
23,662	Palm Beach	78	Female	Unknown			Non-FL resident	04/11/20
23,663	Palm Beach	67	Female	Unknown			Non-FL resident	04/11/20
23,664	Palm Beach	58	Female	Unknown		Unknown	Non-FL resident	04/11/20
23,665	Palm Beach	57	Male	Unknown		Unknown	Non-FL resident	04/11/20
23,666	Palm Beach	61	Male	Yes	FL; NJ	Yes	Non-FL resident	04/13/20
23,667	Palm Beach	37	Male	Unknown		Unknown	Non-FL resident	04/13/20
23,668	Palm Beach	72	Female	Yes	NY	Unknown	Non-FL resident	04/15/20
23,669	Palm Beach	66	Male	Yes	FL; NJ	Unknown	Non-FL resident	04/16/20
23,670	Palm Beach	71	Female	Yes	JAPAN	Yes	Not diagnosed/isolated	03/04/20
23,671	Palm Beach	62	Female	Yes	CA	Unknown	Not diagnosed/isolated	03/26/20
23,672	Pasco	46	Male	No		Yes	FL resident	03/11/20
23,673	Pasco	67	Male	Yes	FL; NY	Yes	FL resident	03/14/20
23,674	Pasco	64	Female	Yes	FL; NY	Yes	FL resident	03/18/20
23,675	Pasco	67	Female	No		Yes	FL resident	03/19/20
23,676	Pasco	67	Male	Yes	CA	Unknown	FL resident	03/19/20
23,677	Pasco	46	Male	No		Yes	FL resident	03/20/20
23,678	Pasco	69	Male	Yes	FRANCE; PORTUGAL; SWITZERLAND	Unknown	FL resident	03/20/20
23,679	Pasco	41	Female	No		No	FL resident	03/22/20
23,680	Pasco	50	Male	Yes	MEXICO	Yes	FL resident	03/22/20
23,681	Pasco	71	Female	Yes	VA	Yes	FL resident	03/22/20
23,682	Pasco	44	Male	Yes	TX	No	FL resident	03/22/20
23,683	Pasco	48	Male	No		No	FL resident	03/22/20
23,684	Pasco	32	Female	No		No	FL resident	03/23/20
23,685	Pasco	68	Female	Yes	FRANCE; PORTUGAL; SWITZERLAND	Unknown	FL resident	03/24/20
23,686	Pasco	32	Female	Yes	UT	Unknown	FL resident	03/24/20
23,687	Pasco	33	Male	Yes	UNITED KINGDOM	Yes	FL resident	03/24/20
23,688	Pasco	57	Female	Yes	NJ	Unknown	FL resident	03/25/20
23,689	Pasco	21	Male	Yes	NY	Yes	FL resident	03/25/20
23,690	Pasco	46	Male	Yes	SPAIN	Yes	FL resident	03/26/20

# Coronavirus: line list of cases

Data verified as of Apr 20, 2020 at 10 AM

Data in this report are provisional and subject to change.

Case	County	Age	Gender	Travel related	Travel detail	Contact with a confirmed case	Jurisdiction	Date case counted
23,691	Pasco	21	Female	No		No	FL resident	03/26/20
23,692	Pasco	39	Female	Yes	NY	Yes	FL resident	03/26/20
23,693	Pasco	64	Female	Yes	EGYPT	No	FL resident	03/27/20
23,694	Pasco	28	Female	No		Yes	FL resident	03/27/20
23,695	Pasco	54	Male	No		Yes	FL resident	03/27/20
23,696	Pasco	37	Female	No		Yes	FL resident	03/28/20
23,697	Pasco	42	Female	No		Yes	FL resident	03/28/20
23,698	Pasco	45	Male	Yes	BAHAMAS	Yes	FL resident	03/28/20
23,699	Pasco	63	Female	No		Yes	FL resident	03/28/20
23,700	Pasco	49	Male	No		Yes	FL resident	03/28/20
23,701	Pasco	18	Female	No		Yes	FL resident	03/28/20
23,702	Pasco	53	Female	No		Yes	FL resident	03/28/20
23,703	Pasco	55	Female	Yes	FL; PERU	Yes	FL resident	03/28/20
23,704	Pasco	34	Male	Yes	NY	Yes	FL resident	03/28/20
23,705	Pasco	39	Female	Yes	BAHAMAS	Yes	FL resident	03/30/20
23,706	Pasco	18	Male	Yes	BAHAMAS	Yes	FL resident	03/30/20
23,707	Pasco	69	Male	Yes	NJ	Yes	FL resident	03/30/20
23,708	Pasco	75	Female	Yes	UNITED KINGDOM	Yes	FL resident	03/30/20
23,709	Pasco	24	Female	Yes	UNITED KINGDOM	No	FL resident	03/30/20
23,710	Pasco	17	Female	Yes	BAHAMAS	Yes	FL resident	03/31/20
23,711	Pasco	38	Male	No		Yes	FL resident	03/31/20
23,712	Pasco	51	Female	Yes	CA; FL	No	FL resident	03/31/20
23,713	Pasco	50	Male	No		No	FL resident	04/01/20
23,714	Pasco	46	Female	No		No	FL resident	04/01/20
23,715	Pasco	58	Male	No		No	FL resident	04/01/20
23,716	Pasco	68	Male	No		Unknown	FL resident	04/01/20
23,717	Pasco	59	Female	Unknown		Unknown	FL resident	04/01/20
23,718	Pasco	41	Female	No		Yes	FL resident	04/01/20
23,719	Pasco	31	Male	No		Yes	FL resident	04/01/20
23,720	Pasco	35	Female	No		No	FL resident	04/01/20
23,721	Pasco	65	Female	Yes	FL; NY	Unknown	FL resident	04/01/20
23,722	Pasco	82	Male	Yes	UNITED KINGDOM	Yes	FL resident	04/01/20
23,723	Pasco	28	Male	No		Yes	FL resident	04/01/20
23,724	Pasco	73	Male	No		Yes	FL resident	04/01/20
23,725	Pasco	32	Male	No		No	FL resident	04/01/20
23,726	Pasco	50	Female	Yes	CA	Unknown	FL resident	04/01/20
23,727	Pasco	38	Male	Yes	GA	No	FL resident	04/02/20
23,728	Pasco	35	Male	Unknown		Yes	FL resident	04/02/20
23,729	Pasco	61	Female	No		Yes	FL resident	04/02/20
23,730	Pasco	63	Male	No		Yes	FL resident	04/02/20
23,731	Pasco	42	Female	Yes	BAHAMAS; FL	Unknown	FL resident	04/02/20
23,732	Pasco	32	Male	No		Unknown	FL resident	04/02/20
23,733	Pasco	22	Female	No		Unknown	FL resident	04/02/20
23,734	Pasco	40	Male	Yes	NY	Yes	FL resident	04/02/20
23,735	Pasco	41	Female	Yes	FL; NV	Yes	FL resident	04/02/20
23,736	Pasco	50	Male	Yes	NY	Unknown	FL resident	04/02/20
23,737	Pasco	71	Female	No		No	FL resident	04/02/20
23,738	Pasco	38	Female	No		Yes	FL resident	04/02/20
23,739	Pasco	60	Male	No		Yes	FL resident	04/03/20
23,740	Pasco	44	Male	Yes	UNITED KINGDOM	Yes	FL resident	04/03/20
23,741	Pasco	53	Female	No		Yes	FL resident	04/03/20
23,742	Pasco	27	Female	Yes	FL; NY	Yes	FL resident	04/03/20
23,743	Pasco	55	Male	No		No	FL resident	04/03/20
23,744	Pasco	61	Female	Yes	NY	No	FL resident	04/03/20
23,745	Pasco	67	Male	No		Unknown	FL resident	04/03/20
23,746	Pasco	47	Male	No		No	FL resident	04/03/20
23,747	Pasco	55	Female	No		Yes	FL resident	04/03/20
23,748	Pasco	55	Female	No		Yes	FL resident	04/03/20
23,749	Pasco	40	Male	Yes	UNITED KINGDOM	Unknown	FL resident	04/03/20
23,750	Pasco	41	Male	No		Yes	FL resident	04/03/20
23,751	Pasco	6	Male	No		Yes	FL resident	04/03/20
23,752	Pasco	1	Female	No		Yes	FL resident	04/03/20

# Coronavirus: line list of cases

Data verified as of Apr 20, 2020 at 10 AM

Data in this report are provisional and subject to change.

Case	County	Age	Gender	Travel related	Travel detail	Contact with a confirmed case	Jurisdiction	Date case counted
23,753	Pasco	58	Male	No		Yes	FL resident	04/03/20
23,754	Pasco	52	Female	No		No	FL resident	04/04/20
23,755	Pasco	40	Male	No		No	FL resident	04/04/20
23,756	Pasco	39	Male	No		Yes	FL resident	04/04/20
23,757	Pasco	21	Male	No		No	FL resident	04/04/20
23,758	Pasco	70	Female	Yes	CO; MD	Unknown	FL resident	04/04/20
23,759	Pasco	40	Male	No		Yes	FL resident	04/04/20
23,760	Pasco	56	Male	No		Yes	FL resident	04/05/20
23,761	Pasco	31	Female	No		Yes	FL resident	04/05/20
23,762	Pasco	72	Male	Unknown		No	FL resident	04/05/20
23,763	Pasco	53	Female	No		Yes	FL resident	04/05/20
23,764	Pasco	52	Female	No		Unknown	FL resident	04/05/20
23,765	Pasco	35	Male	No		Yes	FL resident	04/05/20
23,766	Pasco	28	Female	No		Unknown	FL resident	04/05/20
23,767	Pasco	67	Female	No		Unknown	FL resident	04/05/20
23,768	Pasco	21	Male	Yes	NY	Unknown	FL resident	04/05/20
23,769	Pasco	44	Male	No		Yes	FL resident	04/05/20
23,770	Pasco	21	Male	No		Yes	FL resident	04/05/20
23,771	Pasco	54	Male	No		Yes	FL resident	04/06/20
23,772	Pasco	59	Male	Yes	FL; INDIA	No	FL resident	04/06/20
23,773	Pasco	36	Female	No		Yes	FL resident	04/06/20
23,774	Pasco	30	Female	No		Yes	FL resident	04/06/20
23,775	Pasco	60	Male	Yes	FL; MN	No	FL resident	04/06/20
23,776	Pasco	31	Female	Yes	PUERTO RICO	Yes	FL resident	04/06/20
23,777	Pasco	40	Female	No		Yes	FL resident	04/06/20
23,778	Pasco	70	Female	No		Unknown	FL resident	04/06/20
23,779	Pasco	44	Male	No		No	FL resident	04/06/20
23,780	Pasco	23	Male	No		Yes	FL resident	04/06/20
23,781	Pasco	54	Male	No		Yes	FL resident	04/07/20
23,782	Pasco	52	Male	No		Yes	FL resident	04/07/20
23,783	Pasco	41	Female	No		Yes	FL resident	04/07/20
23,784	Pasco	25	Female	No		Yes	FL resident	04/07/20
23,785	Pasco	51	Male	No		Yes	FL resident	04/07/20
23,786	Pasco	23	Male	No		Yes	FL resident	04/07/20
23,787	Pasco	48	Male	No		No	FL resident	04/07/20
23,788	Pasco	64	Male	Yes	FL; SOUTH AMERICA	Yes	FL resident	04/07/20
23,789	Pasco	41	Female	No		Yes	FL resident	04/07/20
23,790	Pasco	36	Male	Yes	NJ	Yes	FL resident	04/07/20
23,791	Pasco	57	Female	Yes	NIGERIA	Yes	FL resident	04/08/20
23,792	Pasco	61	Male	No		Yes	FL resident	04/08/20
23,793	Pasco	29	Female	No		Yes	FL resident	04/08/20
23,794	Pasco	62	Male	No		Yes	FL resident	04/08/20
23,795	Pasco	61	Male	No		Yes	FL resident	04/08/20
23,796	Pasco	72	Male	No		No	FL resident	04/09/20
23,797	Pasco	53	Male	No		Yes	FL resident	04/09/20
23,798	Pasco	44	Male	Yes	NY	Yes	FL resident	04/09/20
23,799	Pasco	51	Male	No		Yes	FL resident	04/09/20
23,800	Pasco	33	Female	No		No	FL resident	04/09/20
23,801	Pasco	69	Female	No		No	FL resident	04/09/20
23,802	Pasco	17	Male	No		Yes	FL resident	04/09/20
23,803	Pasco	58	Male	Unknown		Unknown	FL resident	04/09/20
23,804	Pasco	58	Female	No		Yes	FL resident	04/09/20
23,805	Pasco	36	Female	No		Yes	FL resident	04/09/20
23,806	Pasco	75	Female	Yes	FL; TN	No	FL resident	04/10/20
23,807	Pasco	45	Female	No		Yes	FL resident	04/10/20
23,808	Pasco	52	Male	No		No	FL resident	04/10/20
23,809	Pasco	25	Female	No		No	FL resident	04/10/20
23,810	Pasco	82	Female	No		No	FL resident	04/10/20
23,811	Pasco	94	Male	No		Unknown	FL resident	04/10/20
23,812	Pasco	16	Female	No		Yes	FL resident	04/11/20
23,813	Pasco	42	Female	No		Yes	FL resident	04/11/20
23,814	Pasco	22	Female	Yes	FL; GA; VA	Yes	FL resident	04/11/20



# Coronavirus: line list of cases

Data verified as of Apr 20, 2020 at 10 AM

Data in this report are provisional and subject to change.

Case	County	Age	Gender	Travel related	Travel detail	Contact with a confirmed case	Jurisdiction	Date case counted
23,815	Pasco	43	Female	No		Unknown	FL resident	04/11/20
23,816	Pasco	40	Female	Yes	CUBA; FL	Yes	FL resident	04/11/20
23,817	Pasco	58	Female	No		Yes	FL resident	04/11/20
23,818	Pasco	70	Male	Yes	U.S. VIRGIN ISLANDS	Yes	FL resident	04/11/20
23,819	Pasco	26	Male	No		Yes	FL resident	04/11/20
23,820	Pasco	53	Male	No		No	FL resident	04/12/20
23,821	Pasco	46	Female	No		Unknown	FL resident	04/12/20
23,822	Pasco	49	Female	No		Yes	FL resident	04/12/20
23,823	Pasco	38	Male	Unknown		Yes	FL resident	04/12/20
23,824	Pasco	58	Female	No		Yes	FL resident	04/12/20
23,825	Pasco	87	Female	No		Yes	FL resident	04/12/20
23,826	Pasco	48	Male	No		Yes	FL resident	04/12/20
23,827	Pasco	55	Female	No		Yes	FL resident	04/12/20
23,828	Pasco	68	Male	No		Yes	FL resident	04/12/20
23,829	Pasco	67	Female	Yes	FL; SOUTH AMERICA	Yes	FL resident	04/12/20
23,830	Pasco	38	Female	No		Yes	FL resident	04/13/20
23,831	Pasco	25	Male	No		Yes	FL resident	04/13/20
23,832	Pasco	76	Male	No		Unknown	FL resident	04/13/20
23,833	Pasco	89	Female	No		Yes	FL resident	04/13/20
23,834	Pasco	66	Female	Unknown		Yes	FL resident	04/13/20
23,835	Pasco	69	Male	No		Yes	FL resident	04/13/20
23,836	Pasco	49	Male	No		Yes	FL resident	04/13/20
23,837	Pasco	42	Male	Yes	BAHAMAS	Yes	FL resident	04/14/20
23,838	Pasco	69	Female	No		No	FL resident	04/14/20
23,839	Pasco	38	Male	No		Yes	FL resident	04/14/20
23,840	Pasco	40	Female	No		Yes	FL resident	04/14/20
23,841	Pasco	66	Male	No		Yes	FL resident	04/14/20
23,842	Pasco	73	Male	No		Unknown	FL resident	04/14/20
23,843	Pasco	35	Female	No		No	FL resident	04/15/20
23,844	Pasco	58	Female	No		Yes	FL resident	04/15/20
23,845	Pasco	53	Male	No		Unknown	FL resident	04/15/20
23,846	Pasco	41	Female	No		Unknown	FL resident	04/15/20
23,847	Pasco	22	Female	No		Yes	FL resident	04/15/20
23,848	Pasco	36	Male	No		Yes	FL resident	04/15/20
23,849	Pasco	40	Male	No		Yes	FL resident	04/15/20
23,850	Pasco	48	Male	No		Yes	FL resident	04/15/20
23,851	Pasco	49	Male	No		No	FL resident	04/15/20
23,852	Pasco	61	Female	Yes	FL; NC	Yes	FL resident	04/16/20
23,853	Pasco	72	Male	Yes	FL; NJ	Unknown	FL resident	04/16/20
23,854	Pasco	25	Male	No		No	FL resident	04/16/20
23,855	Pasco	28	Female	No		Yes	FL resident	04/16/20
23,856	Pasco	26	Male	No		No	FL resident	04/16/20
23,857	Pasco	42	Female	No		Yes	FL resident	04/17/20
23,858	Pasco	72	Female	No		No	FL resident	04/17/20
23,859	Pasco	44	Female	No		Yes	FL resident	04/17/20
23,860	Pasco	75	Female	No		Yes	FL resident	04/17/20
23,861	Pasco	64	Male	Unknown			FL resident	04/18/20
23,862	Pasco	51	Female	No		Yes	FL resident	04/18/20
23,863	Pasco	85	Male	No		Yes	FL resident	04/18/20
23,864	Pasco	92	Female	No		Yes	FL resident	04/18/20
23,865	Pasco	21	Female	No		Unknown	FL resident	04/18/20
23,866	Pasco	11	Male	Unknown		Yes	FL resident	04/19/20
23,867	Pasco	5	Female	Unknown		Yes	FL resident	04/19/20
23,868	Pasco	79	Female	Unknown			FL resident	04/19/20
23,869	Pasco	25	Female	No		Yes	FL resident	04/19/20
23,870	Pasco	4	Female	Unknown			FL resident	04/20/20
23,871	Pasco	23	Female	Unknown			FL resident	04/20/20
23,872	Pasco	73	Female	Yes	SPAIN	Yes	Non-FL resident	03/20/20
23,873	Pasco	37	Female	Yes	UNKNOWN COUNTRY	Unknown	Non-FL resident	04/01/20
23,874	Pasco	56	Male	Yes	FL; NY	Unknown	Non-FL resident	04/03/20
23,875	Pasco	69	Male	No		Yes	Non-FL resident	04/04/20
23,876	Pasco	46	Female	Yes	FL; NY	Yes	Non-FL resident	04/09/20



# Coronavirus: line list of cases

Data verified as of Apr 20, 2020 at 10 AM

Data in this report are provisional and subject to change.

Case	County	Age	Gender	Travel related	Travel detail	Contact with a confirmed case	Jurisdiction	Date case counted
23,877	Pasco	47	Male	Yes	NY	Unknown	Non-FL resident	04/10/20
23,878	Pasco	66	Male	Yes	NY	Yes	Non-FL resident	04/10/20
23,879	Pinellas	67	Male	Yes	EGYPT	Yes	FL resident	03/11/20
23,880	Pinellas	55	Male	Yes	EGYPT	Yes	FL resident	03/11/20
23,881	Pinellas	58	Male	No		Yes	FL resident	03/16/20
23,882	Pinellas	58	Male	Yes	CO	Yes	FL resident	03/16/20
23,883	Pinellas	30	Male	Yes	FL; MEXICO	No	FL resident	03/17/20
23,884	Pinellas	66	Female	Yes	ISRAEL	Yes	FL resident	03/18/20
23,885	Pinellas	52	Male	Yes	BULGARIA; GERMANY; UT	Yes	FL resident	03/18/20
23,886	Pinellas	32	Male	No		Yes	FL resident	03/18/20
23,887	Pinellas	23	Male	Yes	LA	No	FL resident	03/18/20
23,888	Pinellas	61	Female	Yes	NY	Yes	FL resident	03/18/20
23,889	Pinellas	54	Female	Yes	NY	Yes	FL resident	03/18/20
23,890	Pinellas	59	Male	No		No	FL resident	03/18/20
23,891	Pinellas	63	Female	Yes	FL; NY	Yes	FL resident	03/19/20
23,892	Pinellas	24	Female	Yes	SPAIN	Yes	FL resident	03/19/20
23,893	Pinellas	24	Male	Yes	NY	No	FL resident	03/19/20
23,894	Pinellas	62	Female	Yes	ID	No	FL resident	03/19/20
23,895	Pinellas	70	Female	Yes	BELIZE; HONDURAS; MEXICO	Yes	FL resident	03/20/20
23,896	Pinellas	68	Male	Yes	BELIZE; HONDURAS; MEXICO	Yes	FL resident	03/20/20
23,897	Pinellas	29	Male	Yes	NY	Yes	FL resident	03/20/20
23,898	Pinellas	58	Male	Yes	ISRAEL	Yes	FL resident	03/20/20
23,899	Pinellas	62	Male	No		Yes	FL resident	03/21/20
23,900	Pinellas	67	Male	Yes	FL; VA; WA	No	FL resident	03/21/20
23,901	Pinellas	60	Male	No		No	FL resident	03/21/20
23,902	Pinellas	72	Male	No		No	FL resident	03/21/20
23,903	Pinellas	29	Female	Yes	SPAIN	Yes	FL resident	03/21/20
23,904	Pinellas	67	Male	No		No	FL resident	03/21/20
23,905	Pinellas	53	Male	Yes	GA	No	FL resident	03/22/20
23,906	Pinellas	70	Male	Yes	ISRAEL	Yes	FL resident	03/22/20
23,907	Pinellas	52	Male	Yes	ISRAEL	Yes	FL resident	03/22/20
23,908	Pinellas	53	Female	Yes	MA	No	FL resident	03/22/20
23,909	Pinellas	26	Male	Yes	BAHAMAS; FL	No	FL resident	03/22/20
23,910	Pinellas	66	Female	Yes	FL; NV	No	FL resident	03/22/20
23,911	Pinellas	75	Male	Yes	ISRAEL; OH	Yes	FL resident	03/22/20
23,912	Pinellas	71	Female	Yes	ISRAEL; OH	Yes	FL resident	03/22/20
23,913	Pinellas	37	Male	No		No	FL resident	03/22/20
23,914	Pinellas	69	Female	No		Yes	FL resident	03/23/20
23,915	Pinellas	69	Female	Yes	MEXICO	No	FL resident	03/23/20
23,916	Pinellas	83	Female	No		Yes	FL resident	03/23/20
23,917	Pinellas	58	Male	No		No	FL resident	03/23/20
23,918	Pinellas	42	Male	Yes	BAHAMAS; CARIBBEAN; ST. KITTS AND NEVIS	No	FL resident	03/24/20
23,919	Pinellas	51	Female	Yes	FL; NJ	Yes	FL resident	03/24/20
23,920	Pinellas	82	Male	No		No	FL resident	03/24/20
23,921	Pinellas	65	Male	Yes	FL; INDIA	No	FL resident	03/24/20
23,922	Pinellas	61	Male	No		Yes	FL resident	03/25/20
23,923	Pinellas	71	Male	No		No	FL resident	03/25/20
23,924	Pinellas	52	Female	Yes	FL; MI; NC	No	FL resident	03/25/20
23,925	Pinellas	65	Male	Yes	NY	No	FL resident	03/25/20
23,926	Pinellas	50	Male	No		No	FL resident	03/25/20
23,927	Pinellas	67	Male	No		Yes	FL resident	03/25/20
23,928	Pinellas	63	Female	Yes	FL; JAPAN	No	FL resident	03/25/20
23,929	Pinellas	32	Male	Yes	FL; ST. MAARTEN	No	FL resident	03/25/20
23,930	Pinellas	53	Male	No		Yes	FL resident	03/26/20
23,931	Pinellas	54	Male	Yes	NJ	No	FL resident	03/26/20
23,932	Pinellas	64	Male	No		Yes	FL resident	03/26/20
23,933	Pinellas	64	Female	No		Yes	FL resident	03/26/20
23,934	Pinellas	35	Female	No		Yes	FL resident	03/26/20
23,935	Pinellas	55	Female	No		No	FL resident	03/26/20
23,936	Pinellas	49	Male	Yes	IRELAND	No	FL resident	03/26/20
23,937	Pinellas	70	Male	Yes	NJ	No	FL resident	03/26/20

# Coronavirus: line list of cases

Data verified as of Apr 20, 2020 at 10 AM

Data in this report are provisional and subject to change.

Case	County	Age	Gender	Travel related	Travel detail	Contact with a confirmed case	Jurisdiction	Date case counted
23,938	Pinellas	28	Female	No		No	FL resident	03/26/20
23,939	Pinellas	82	Male	Yes	FL; OH	Yes	FL resident	03/26/20
23,940	Pinellas	78	Female	Yes	DC; FL	Yes	FL resident	03/26/20
23,941	Pinellas	71	Male	No		No	FL resident	03/26/20
23,942	Pinellas	76	Female	No		No	FL resident	03/26/20
23,943	Pinellas	42	Male	No		Yes	FL resident	03/26/20
23,944	Pinellas	61	Male	No		No	FL resident	03/27/20
23,945	Pinellas	77	Male	Yes	COLOMBIA	No	FL resident	03/27/20
23,946	Pinellas	75	Male	Yes	NY	No	FL resident	03/27/20
23,947	Pinellas	43	Male	Yes	IL	Yes	FL resident	03/27/20
23,948	Pinellas	18	Male	Yes	UNITED KINGDOM	No	FL resident	03/27/20
23,949	Pinellas	69	Male	No		No	FL resident	03/27/20
23,950	Pinellas	82	Female	No		No	FL resident	03/27/20
23,951	Pinellas	70	Male	Yes	FL; PERU	Yes	FL resident	03/27/20
23,952	Pinellas	47	Male	No		Yes	FL resident	03/27/20
23,953	Pinellas	39	Female	Yes	NY	Yes	FL resident	03/27/20
23,954	Pinellas	55	Female	No		No	FL resident	03/27/20
23,955	Pinellas	31	Female	No		No	FL resident	03/27/20
23,956	Pinellas	66	Male	No		No	FL resident	03/28/20
23,957	Pinellas	75	Female	Yes	DOMINICAN REPUBLIC; FL; TURKS AND CAICOS	No	FL resident	03/28/20
23,958	Pinellas	64	Male	No		No	FL resident	03/28/20
23,959	Pinellas	39	Male	Yes	LA	No	FL resident	03/28/20
23,960	Pinellas	48	Male	Yes	NY	No	FL resident	03/28/20
23,961	Pinellas	68	Female	No		No	FL resident	03/28/20
23,962	Pinellas	29	Female	Yes	IL	Yes	FL resident	03/28/20
23,963	Pinellas	23	Female	No		Yes	FL resident	03/28/20
23,964	Pinellas	70	Male	No		Unknown	FL resident	03/28/20
23,965	Pinellas	79	Female	No		No	FL resident	03/28/20
23,966	Pinellas	32	Female	Yes	COLOMBIA; FL	No	FL resident	03/28/20
23,967	Pinellas	41	Male	No		No	FL resident	03/28/20
23,968	Pinellas	53	Female	Yes	NY	Yes	FL resident	03/28/20
23,969	Pinellas	15	Female	No		Yes	FL resident	03/28/20
23,970	Pinellas	37	Female	Yes	FL; UT	No	FL resident	03/28/20
23,971	Pinellas	82	Female	Yes	NY	No	FL resident	03/28/20
23,972	Pinellas	63	Female	Yes	CA	Yes	FL resident	03/28/20
23,973	Pinellas	58	Male	No		No	FL resident	03/28/20
23,974	Pinellas	56	Female	No		Yes	FL resident	03/29/20
23,975	Pinellas	25	Female	No		No	FL resident	03/29/20
23,976	Pinellas	61	Male	No		No	FL resident	03/29/20
23,977	Pinellas	71	Male	Yes	CO	No	FL resident	03/29/20
23,978	Pinellas	27	Male	No		No	FL resident	03/29/20
23,979	Pinellas	59	Male	No		No	FL resident	03/29/20
23,980	Pinellas	56	Female	No		Yes	FL resident	03/30/20
23,981	Pinellas	52	Male	Yes	COSTA RICA	Unknown	FL resident	03/30/20
23,982	Pinellas	73	Female	Yes	CA; LA	No	FL resident	03/30/20
23,983	Pinellas	67	Female	Yes	PERU	Yes	FL resident	03/30/20
23,984	Pinellas	53	Male	Yes	AUSTRALIA	No	FL resident	03/30/20
23,985	Pinellas	50	Female	Yes	IL; NY; OH	No	FL resident	03/30/20
23,986	Pinellas	33	Female	No		No	FL resident	03/30/20
23,987	Pinellas	32	Female	Yes	NY	No	FL resident	03/30/20
23,988	Pinellas	36	Female	Yes	UNITED KINGDOM	Yes	FL resident	03/30/20
23,989	Pinellas	40	Female	No		Yes	FL resident	03/30/20
23,990	Pinellas	70	Female	Yes	MEXICO	No	FL resident	03/30/20
23,991	Pinellas	30	Female	No		Yes	FL resident	03/30/20
23,992	Pinellas	50	Male	Yes	FRANCE; UNITED KINGDOM	No	FL resident	03/30/20
23,993	Pinellas	46	Male	Yes	NC; NY	No	FL resident	03/30/20
23,994	Pinellas	36	Male	No		No	FL resident	03/30/20
23,995	Pinellas	38	Female	No		No	FL resident	03/31/20
23,996	Pinellas	75	Male	No		No	FL resident	03/31/20
23,997	Pinellas	61	Male	No		No	FL resident	03/31/20
23,998	Pinellas	40	Male	No		No	FL resident	03/31/20

# Coronavirus: line list of cases

Data verified as of Apr 20, 2020 at 10 AM

Data in this report are provisional and subject to change.

Case	County	Age	Gender	Travel related	Travel detail	Contact with a confirmed case	Jurisdiction	Date case counted
23,999	Pinellas	39	Male	Yes	CA; FL	No	FL resident	03/31/20
24,000	Pinellas	29	Female	Yes	GA	No	FL resident	03/31/20
24,001	Pinellas	65	Female	No		No	FL resident	03/31/20
24,002	Pinellas	46	Female	No		No	FL resident	03/31/20
24,003	Pinellas	52	Male	No		No	FL resident	03/31/20
24,004	Pinellas	33	Female	No		Yes	FL resident	03/31/20
24,005	Pinellas	59	Female	No		Yes	FL resident	03/31/20
24,006	Pinellas	62	Female	Yes	NY	No	FL resident	03/31/20
24,007	Pinellas	48	Male	No		No	FL resident	03/31/20
24,008	Pinellas	28	Male	No		No	FL resident	03/31/20
24,009	Pinellas	29	Male	No		Yes	FL resident	03/31/20
24,010	Pinellas	60	Female	No		No	FL resident	03/31/20
24,011	Pinellas	23	Female	No		Yes	FL resident	03/31/20
24,012	Pinellas	63	Male	No		Yes	FL resident	03/31/20
24,013	Pinellas	76	Male	Yes	FRANCE	No	FL resident	03/31/20
24,014	Pinellas	62	Female	Yes	FRANCE	No	FL resident	03/31/20
24,015	Pinellas	32	Female	No		Yes	FL resident	03/31/20
24,016	Pinellas	23	Female	No		No	FL resident	03/31/20
24,017	Pinellas	74	Female	Yes	FRANCE	No	FL resident	03/31/20
24,018	Pinellas	46	Female	No		No	FL resident	03/31/20
24,019	Pinellas	61	Female	Yes	CA; FL; NV	Unknown	FL resident	03/31/20
24,020	Pinellas	39	Female	No		No	FL resident	03/31/20
24,021	Pinellas	48	Female	No		No	FL resident	03/31/20
24,022	Pinellas	60	Male	Yes	INDONESIA; NJ; THAILAND; UNITED KINGDOM	No	FL resident	03/31/20
24,023	Pinellas	69	Female	No		No	FL resident	03/31/20
24,024	Pinellas	72	Female	No		Yes	FL resident	03/31/20
24,025	Pinellas	66	Female	Yes	FL; PUERTO RICO	Yes	FL resident	03/31/20
24,026	Pinellas	19	Male	No		No	FL resident	03/31/20
24,027	Pinellas	45	Female	No		Unknown	FL resident	04/01/20
24,028	Pinellas	33	Female	No		No	FL resident	04/01/20
24,029	Pinellas	48	Male	Yes	CO; FL	No	FL resident	04/01/20
24,030	Pinellas	57	Female	Yes	GA; LA; MN; TX; U.S. VIRGIN ISLANDS	No	FL resident	04/01/20
24,031	Pinellas	30	Male	No		Yes	FL resident	04/01/20
24,032	Pinellas	60	Male	Yes	EGYPT	Yes	FL resident	04/01/20
24,033	Pinellas	57	Female	Yes	NY	No	FL resident	04/01/20
24,034	Pinellas	59	Male	Yes	NJ; SPAIN	Yes	FL resident	04/01/20
24,035	Pinellas	46	Male	Yes	CA	No	FL resident	04/01/20
24,036	Pinellas	19	Female	No		No	FL resident	04/01/20
24,037	Pinellas	28	Female	Yes	UNITED KINGDOM	Unknown	FL resident	04/01/20
24,038	Pinellas	77	Female	Yes	AUSTRALIA; CA; FL	Yes	FL resident	04/01/20
24,039	Pinellas	40	Male	No		No	FL resident	04/01/20
24,040	Pinellas	56	Female	Yes	NY	No	FL resident	04/01/20
24,041	Pinellas	50	Male	Yes	NY	No	FL resident	04/01/20
24,042	Pinellas	21	Female	No		Unknown	FL resident	04/01/20
24,043	Pinellas	72	Female	No		No	FL resident	04/01/20
24,044	Pinellas	62	Male	Yes	ISRAEL	No	FL resident	04/01/20
24,045	Pinellas	44	Male	No		No	FL resident	04/01/20
24,046	Pinellas	65	Female	No		No	FL resident	04/01/20
24,047	Pinellas	32	Female	No		Yes	FL resident	04/01/20
24,048	Pinellas	53	Female	No		Yes	FL resident	04/01/20
24,049	Pinellas	27	Female	No		No	FL resident	04/01/20
24,050	Pinellas	34	Male	No		No	FL resident	04/01/20
24,051	Pinellas	43	Female	No		No	FL resident	04/01/20
24,052	Pinellas	52	Male	No		No	FL resident	04/01/20
24,053	Pinellas	56	Male	No		No	FL resident	04/01/20
24,054	Pinellas	52	Male	Yes	CO	Yes	FL resident	04/01/20
24,055	Pinellas	51	Male	No		No	FL resident	04/01/20
24,056	Pinellas	57	Female	No		No	FL resident	04/01/20
24,057	Pinellas	22	Male	No		Unknown	FL resident	04/01/20
24,058	Pinellas	17	Female	Yes	UNITED KINGDOM	Yes	FL resident	04/01/20



# Coronavirus: line list of cases

Data verified as of Apr 20, 2020 at 10 AM

Data in this report are provisional and subject to change.

Case	County	Age	Gender	Travel related	Travel detail	Contact with a confirmed case	Jurisdiction	Date case counted
24,059	Pinellas	41	Male	No		No	FL resident	04/01/20
24,060	Pinellas	53	Female	No		No	FL resident	04/01/20
24,061	Pinellas	85	Male	No		Yes	FL resident	04/01/20
24,062	Pinellas	29	Female	No		Yes	FL resident	04/01/20
24,063	Pinellas	71	Male	Yes	ASIA; KOREA	Yes	FL resident	04/01/20
24,064	Pinellas	56	Male	No		Yes	FL resident	04/01/20
24,065	Pinellas	31	Female	No		No	FL resident	04/01/20
24,066	Pinellas	46	Male	No		No	FL resident	04/01/20
24,067	Pinellas	57	Female	No		No	FL resident	04/01/20
24,068	Pinellas	28	Female	No		Unknown	FL resident	04/01/20
24,069	Pinellas	31	Male	No		No	FL resident	04/01/20
24,070	Pinellas	30	Male	Yes	MA	Yes	FL resident	04/01/20
24,071	Pinellas	49	Female	Yes	CANADA; FL; FINLAND; GERMANY; GREECE; SPAIN	No	FL resident	04/01/20
24,072	Pinellas	54	Male	No		No	FL resident	04/01/20
24,073	Pinellas	19	Female	Yes	BAHAMAS; FL	No	FL resident	04/01/20
24,074	Pinellas	39	Female	No		No	FL resident	04/01/20
24,075	Pinellas	60	Female	Yes	INDONESIA; MALDIVES	Yes	FL resident	04/01/20
24,076	Pinellas	67	Male	No		No	FL resident	04/01/20
24,077	Pinellas	10	Male	Yes	FL; NC	Yes	FL resident	04/01/20
24,078	Pinellas	23	Female	Yes	FL; NY	Yes	FL resident	04/01/20
24,079	Pinellas	43	Female	No		Yes	FL resident	04/01/20
24,080	Pinellas	42	Male	No		No	FL resident	04/01/20
24,081	Pinellas	49	Female	Yes	MI	Yes	FL resident	04/01/20
24,082	Pinellas	76	Male	No		No	FL resident	04/01/20
24,083	Pinellas	30	Female	No		No	FL resident	04/01/20
24,084	Pinellas	71	Male	No		No	FL resident	04/01/20
24,085	Pinellas	65	Male	No		Yes	FL resident	04/01/20
24,086	Pinellas	41	Male	No		Unknown	FL resident	04/01/20
24,087	Pinellas	59	Male	Yes	EGYPT	Yes	FL resident	04/02/20
24,088	Pinellas	41	Male	Yes	CO	No	FL resident	04/02/20
24,089	Pinellas	70	Male	No		No	FL resident	04/02/20
24,090	Pinellas	29	Female	Yes	CA; FL	No	FL resident	04/02/20
24,091	Pinellas	33	Female	No		Yes	FL resident	04/02/20
24,092	Pinellas	35	Male	No		Yes	FL resident	04/02/20
24,093	Pinellas	95	Male	No		Yes	FL resident	04/02/20
24,094	Pinellas	55	Male	No		Unknown	FL resident	04/02/20
24,095	Pinellas	48	Female	No		Yes	FL resident	04/02/20
24,096	Pinellas	40	Female	No		Yes	FL resident	04/02/20
24,097	Pinellas	26	Female	No		No	FL resident	04/02/20
24,098	Pinellas	45	Male	No		Unknown	FL resident	04/02/20
24,099	Pinellas	52	Female	Yes	BAHAMAS; ECUADOR; FL	Yes	FL resident	04/02/20
24,100	Pinellas	58	Female	Yes	GREECE; UNITED ARAB EMIRATES	Yes	FL resident	04/02/20
24,101	Pinellas	60	Female	No		Yes	FL resident	04/02/20
24,102	Pinellas	50	Male	No		No	FL resident	04/02/20
24,103	Pinellas	57	Male	Yes	ISRAEL	No	FL resident	04/02/20
24,104	Pinellas	47	Male	No		Yes	FL resident	04/02/20
24,105	Pinellas	55	Male	Yes	NY	Yes	FL resident	04/02/20
24,106	Pinellas	44	Male	No		Yes	FL resident	04/02/20
24,107	Pinellas	45	Female	No		No	FL resident	04/02/20
24,108	Pinellas	48	Female	No		No	FL resident	04/02/20
24,109	Pinellas	53	Male	No		Yes	FL resident	04/02/20
24,110	Pinellas	62	Male	Yes	FL; UT	No	FL resident	04/02/20
24,111	Pinellas	50	Male	No		No	FL resident	04/02/20
24,112	Pinellas	53	Female	No		Unknown	FL resident	04/02/20
24,113	Pinellas	66	Female	Yes	MEXICO	No	FL resident	04/02/20
24,114	Pinellas	78	Female	Yes	ECUADOR	No	FL resident	04/02/20
24,115	Pinellas	47	Female	Yes	MI; NY	Yes	FL resident	04/02/20
24,116	Pinellas	51	Male	No		No	FL resident	04/02/20
24,117	Pinellas	79	Male	Yes	FL; NJ	Unknown	FL resident	04/02/20
24,118	Pinellas	26	Female	No		Unknown	FL resident	04/02/20



# Coronavirus: line list of cases

Data verified as of Apr 20, 2020 at 10 AM

Data in this report are provisional and subject to change.

Case	County	Age	Gender	Travel related	Travel detail	Contact with a confirmed case	Jurisdiction	Date case counted
24,119	Pinellas	29	Female	Yes	NY	No	FL resident	04/02/20
24,120	Pinellas	71	Female	No		Yes	FL resident	04/02/20
24,121	Pinellas	28	Male	No		Yes	FL resident	04/02/20
24,122	Pinellas	60	Male	Yes	NY	Yes	FL resident	04/02/20
24,123	Pinellas	54	Male	No		No	FL resident	04/02/20
24,124	Pinellas	30	Male	Yes	FRANCE	No	FL resident	04/03/20
24,125	Pinellas	30	Male	Yes	NY	No	FL resident	04/03/20
24,126	Pinellas	26	Male	No		Unknown	FL resident	04/03/20
24,127	Pinellas	50	Female	Yes	CO; FL	Yes	FL resident	04/03/20
24,128	Pinellas	57	Female	Yes	CO	No	FL resident	04/03/20
24,129	Pinellas	55	Male	Yes	CO	No	FL resident	04/03/20
24,130	Pinellas	33	Male	No		No	FL resident	04/03/20
24,131	Pinellas	32	Male	No		No	FL resident	04/03/20
24,132	Pinellas	50	Male	No		Yes	FL resident	04/03/20
24,133	Pinellas	62	Male	Yes	MD; NJ; NY; PA	No	FL resident	04/03/20
24,134	Pinellas	70	Male	No		Yes	FL resident	04/03/20
24,135	Pinellas	58	Male	No		Yes	FL resident	04/03/20
24,136	Pinellas	28	Female	No		No	FL resident	04/03/20
24,137	Pinellas	36	Female	No		No	FL resident	04/03/20
24,138	Pinellas	21	Female	Yes	FL; NY	Yes	FL resident	04/03/20
24,139	Pinellas	49	Male	Yes	NY	Yes	FL resident	04/03/20
24,140	Pinellas	67	Female	Yes	AUSTRALIA	No	FL resident	04/03/20
24,141	Pinellas	56	Female	Yes	WI	Yes	FL resident	04/03/20
24,142	Pinellas	60	Female	Yes	UNITED KINGDOM	No	FL resident	04/03/20
24,143	Pinellas	58	Female	Yes	MA; NJ	No	FL resident	04/03/20
24,144	Pinellas	48	Female	No		No	FL resident	04/03/20
24,145	Pinellas	66	Female	Yes	AUSTRALIA; FL; TX	No	FL resident	04/03/20
24,146	Pinellas	73	Female	No		Yes	FL resident	04/03/20
24,147	Pinellas	65	Male	Yes	CO	No	FL resident	04/03/20
24,148	Pinellas	64	Male	No		Yes	FL resident	04/03/20
24,149	Pinellas	46	Male	No		No	FL resident	04/03/20
24,150	Pinellas	36	Male	Yes	FL; NJ	Yes	FL resident	04/03/20
24,151	Pinellas	61	Female	No		No	FL resident	04/03/20
24,152	Pinellas	13	Female	Yes	FL; NJ	Yes	FL resident	04/03/20
24,153	Pinellas	6	Male	Yes	FL; NJ	Yes	FL resident	04/03/20
24,154	Pinellas	22	Female	Yes	FL; NY	No	FL resident	04/03/20
24,155	Pinellas	51	Male	No		No	FL resident	04/03/20
24,156	Pinellas	61	Female	No		Yes	FL resident	04/03/20
24,157	Pinellas	57	Female	Yes	BAHAMAS; ECUADOR; FL	Yes	FL resident	04/03/20
24,158	Pinellas	37	Male	Yes	VA	No	FL resident	04/03/20
24,159	Pinellas	70	Male	No		Yes	FL resident	04/03/20
24,160	Pinellas	62	Female	Yes	FL; HI	Unknown	FL resident	04/03/20
24,161	Pinellas	32	Female	No		Yes	FL resident	04/03/20
24,162	Pinellas	33	Male	No		Yes	FL resident	04/03/20
24,163	Pinellas	32	Male	No		Yes	FL resident	04/03/20
24,164	Pinellas	45	Female	No		No	FL resident	04/03/20
24,165	Pinellas	42	Female	Yes	PUERTO RICO	No	FL resident	04/04/20
24,166	Pinellas	56	Male	No		Yes	FL resident	04/04/20
24,167	Pinellas	68	Female	No		No	FL resident	04/04/20
24,168	Pinellas	67	Male	No		No	FL resident	04/04/20
24,169	Pinellas	40	Male	Yes	FL; TN	Yes	FL resident	04/04/20
24,170	Pinellas	32	Male	No		Yes	FL resident	04/04/20
24,171	Pinellas	66	Male	Yes	FL; NY	Yes	FL resident	04/04/20
24,172	Pinellas	57	Male	No		Yes	FL resident	04/04/20
24,173	Pinellas	27	Female	No		No	FL resident	04/04/20
24,174	Pinellas	61	Male	No		No	FL resident	04/04/20
24,175	Pinellas	35	Male	No		No	FL resident	04/04/20
24,176	Pinellas	50	Female	No		No	FL resident	04/04/20
24,177	Pinellas	33	Male	No		No	FL resident	04/04/20
24,178	Pinellas	31	Female	No		Yes	FL resident	04/04/20
24,179	Pinellas	56	Male	No		No	FL resident	04/04/20
24,180	Pinellas	33	Female	No		No	FL resident	04/05/20

# Coronavirus: line list of cases

Data verified as of Apr 20, 2020 at 10 AM

Data in this report are provisional and subject to change.

Case	County	Age	Gender	Travel related	Travel detail	Contact with a confirmed case	Jurisdiction	Date case counted
24,181	Pinellas	44	Female	No		Yes	FL resident	04/05/20
24,182	Pinellas	44	Male	No		Unknown	FL resident	04/05/20
24,183	Pinellas	37	Female	No		Yes	FL resident	04/05/20
24,184	Pinellas	53	Female	Yes	FL; Turks and Caicos	Yes	FL resident	04/05/20
24,185	Pinellas	22	Male	No		No	FL resident	04/05/20
24,186	Pinellas	54	Male	No		Unknown	FL resident	04/05/20
24,187	Pinellas	19	Female	Yes	FL; SPAIN	Yes	FL resident	04/05/20
24,188	Pinellas	53	Female	Yes	LA	No	FL resident	04/05/20
24,189	Pinellas	65	Female	No		No	FL resident	04/05/20
24,190	Pinellas	54	Male	Yes	LA	Yes	FL resident	04/05/20
24,191	Pinellas	23	Female	Yes	UNITED KINGDOM	No	FL resident	04/05/20
24,192	Pinellas	66	Female	Yes	FL; PA	Yes	FL resident	04/05/20
24,193	Pinellas	57	Female	No		Yes	FL resident	04/05/20
24,194	Pinellas	53	Female	No		No	FL resident	04/05/20
24,195	Pinellas	72	Male	No		No	FL resident	04/05/20
24,196	Pinellas	74	Male	No			FL resident	04/05/20
24,197	Pinellas	57	Male	No		No	FL resident	04/06/20
24,198	Pinellas	31	Female	No		No	FL resident	04/06/20
24,199	Pinellas	48	Male	No		No	FL resident	04/06/20
24,200	Pinellas	59	Male	No		Yes	FL resident	04/06/20
24,201	Pinellas	52	Male	Yes	COSTA RICA; FL	Yes	FL resident	04/06/20
24,202	Pinellas	42	Female	No		No	FL resident	04/06/20
24,203	Pinellas	32	Male	Yes	CT	No	FL resident	04/06/20
24,204	Pinellas	42	Male	No		Yes	FL resident	04/06/20
24,205	Pinellas	55	Female	No		Yes	FL resident	04/06/20
24,206	Pinellas	50	Female	No		No	FL resident	04/06/20
24,207	Pinellas	31	Female	No		Yes	FL resident	04/06/20
24,208	Pinellas	70	Male	Yes	BOSNIA AND HERZEGOVINA	Yes	FL resident	04/06/20
24,209	Pinellas	74	Female	Yes	MI	No	FL resident	04/06/20
24,210	Pinellas	88	Male	No		No	FL resident	04/06/20
24,211	Pinellas	66	Male	No		No	FL resident	04/06/20
24,212	Pinellas	39	Female	No		No	FL resident	04/07/20
24,213	Pinellas	61	Female	No		Yes	FL resident	04/07/20
24,214	Pinellas	28	Male	No		Yes	FL resident	04/07/20
24,215	Pinellas	81	Male	No		No	FL resident	04/07/20
24,216	Pinellas	23	Female	No		No	FL resident	04/07/20
24,217	Pinellas	47	Female	No		No	FL resident	04/07/20
24,218	Pinellas	34	Female	No		No	FL resident	04/07/20
24,219	Pinellas	20	Female	Yes	CO	Yes	FL resident	04/07/20
24,220	Pinellas	46	Male	No		Yes	FL resident	04/07/20
24,221	Pinellas	36	Female	Yes	GA	Yes	FL resident	04/07/20
24,222	Pinellas	64	Male	No		No	FL resident	04/07/20
24,223	Pinellas	86	Male	No		No	FL resident	04/07/20
24,224	Pinellas	46	Male	No		Yes	FL resident	04/07/20
24,225	Pinellas	67	Female	No		No	FL resident	04/07/20
24,226	Pinellas	67	Male	No		Yes	FL resident	04/07/20
24,227	Pinellas	36	Male	No		Yes	FL resident	04/07/20
24,228	Pinellas	84	Female	No		No	FL resident	04/07/20
24,229	Pinellas	29	Female	No		Unknown	FL resident	04/08/20
24,230	Pinellas	60	Female	No		No	FL resident	04/08/20
24,231	Pinellas	61	Female	No		Yes	FL resident	04/08/20
24,232	Pinellas	58	Male	No		Yes	FL resident	04/08/20
24,233	Pinellas	48	Female	No		Yes	FL resident	04/08/20
24,234	Pinellas	58	Male	No		No	FL resident	04/08/20
24,235	Pinellas	45	Male	No		No	FL resident	04/08/20
24,236	Pinellas	55	Female	Yes	ECUADOR; FL	Unknown	FL resident	04/08/20
24,237	Pinellas	54	Male	No		Yes	FL resident	04/08/20
24,238	Pinellas	61	Male	No		Yes	FL resident	04/08/20
24,239	Pinellas	67	Male	No		No	FL resident	04/08/20
24,240	Pinellas	50	Female	No		Yes	FL resident	04/08/20
24,241	Pinellas	60	Male	No		No	FL resident	04/08/20
24,242	Pinellas	71	Male	No		No	FL resident	04/08/20

# Coronavirus: line list of cases

Data verified as of Apr 20, 2020 at 10 AM

Data in this report are provisional and subject to change.

Case	County	Age	Gender	Travel related	Travel detail	Contact with a confirmed case	Jurisdiction	Date case counted
24,243	Pinellas	26	Female	No		No	FL resident	04/08/20
24,244	Pinellas	63	Female	No		Yes	FL resident	04/08/20
24,245	Pinellas	40	Male	No		No	FL resident	04/08/20
24,246	Pinellas	30	Female	No		Yes	FL resident	04/09/20
24,247	Pinellas	1	Male	No		Yes	FL resident	04/09/20
24,248	Pinellas	35	Female	No		No	FL resident	04/09/20
24,249	Pinellas	39	Female	No		Yes	FL resident	04/09/20
24,250	Pinellas	55	Male	No		No	FL resident	04/09/20
24,251	Pinellas	32	Female	No		No	FL resident	04/09/20
24,252	Pinellas	74	Male	No		No	FL resident	04/09/20
24,253	Pinellas	55	Male	No		Yes	FL resident	04/09/20
24,254	Pinellas	80	Male	Yes	NY	Unknown	FL resident	04/09/20
24,255	Pinellas	69	Male	No		Yes	FL resident	04/09/20
24,256	Pinellas	68	Male	No		Yes	FL resident	04/09/20
24,257	Pinellas	51	Male	No		Yes	FL resident	04/09/20
24,258	Pinellas	28	Male	No		Yes	FL resident	04/09/20
24,259	Pinellas	66	Female	No		No	FL resident	04/09/20
24,260	Pinellas	79	Male	No		No	FL resident	04/09/20
24,261	Pinellas	47	Female	No		Yes	FL resident	04/09/20
24,262	Pinellas	21	Male	No		Yes	FL resident	04/09/20
24,263	Pinellas	66	Female	Yes	FL; NJ	No	FL resident	04/09/20
24,264	Pinellas	82	Male	No		Unknown	FL resident	04/10/20
24,265	Pinellas	19	Female	No		Yes	FL resident	04/10/20
24,266	Pinellas	53	Female	No		No	FL resident	04/10/20
24,267	Pinellas	88	Female	No		Yes	FL resident	04/10/20
24,268	Pinellas	90	Male	No		Yes	FL resident	04/10/20
24,269	Pinellas	94	Female	No		Yes	FL resident	04/10/20
24,270	Pinellas	23	Female	No		No	FL resident	04/10/20
24,271	Pinellas	50	Male	No		Yes	FL resident	04/10/20
24,272	Pinellas	84	Female	No		No	FL resident	04/10/20
24,273	Pinellas	64	Female	No		Yes	FL resident	04/10/20
24,274	Pinellas	45	Female	Yes	COSTA RICA; FL	Yes	FL resident	04/10/20
24,275	Pinellas	21	Female	Yes	COSTA RICA; FL	Yes	FL resident	04/10/20
24,276	Pinellas	70	Female	No		No	FL resident	04/10/20
24,277	Pinellas	50	Male	No		No	FL resident	04/10/20
24,278	Pinellas	9	Male	Yes	COSTA RICA; FL	Yes	FL resident	04/10/20
24,279	Pinellas	27	Female	No		Yes	FL resident	04/11/20
24,280	Pinellas	20	Female	No		Yes	FL resident	04/11/20
24,281	Pinellas	59	Male	No		Yes	FL resident	04/11/20
24,282	Pinellas	50	Male	No		No	FL resident	04/11/20
24,283	Pinellas	20	Male	No		Yes	FL resident	04/11/20
24,284	Pinellas	65	Female	No		Yes	FL resident	04/11/20
24,285	Pinellas	45	Male	No		Yes	FL resident	04/11/20
24,286	Pinellas	98	Female	No		No	FL resident	04/11/20
24,287	Pinellas	88	Female	No		No	FL resident	04/11/20
24,288	Pinellas	34	Female	No		No	FL resident	04/11/20
24,289	Pinellas	43	Female	Yes	FL; NY	No	FL resident	04/12/20
24,290	Pinellas	22	Male	No		Yes	FL resident	04/12/20
24,291	Pinellas	28	Male	No		Yes	FL resident	04/12/20
24,292	Pinellas	35	Female	No		No	FL resident	04/12/20
24,293	Pinellas	80	Male	No		No	FL resident	04/12/20
24,294	Pinellas	91	Male	No		Yes	FL resident	04/12/20
24,295	Pinellas	72	Female	No		Yes	FL resident	04/12/20
24,296	Pinellas	80	Female	Yes	AUSTRALIA; FL; NEW ZEALAND	Yes	FL resident	04/12/20
24,297	Pinellas	45	Female	No		Yes	FL resident	04/12/20
24,298	Pinellas	56	Male	Yes	MO	Yes	FL resident	04/12/20
24,299	Pinellas	48	Female	No		No	FL resident	04/12/20
24,300	Pinellas	75	Male	No		Yes	FL resident	04/12/20
24,301	Pinellas	87	Male	No			FL resident	04/12/20
24,302	Pinellas	66	Male	No		No	FL resident	04/12/20
24,303	Pinellas	84	Female	No		No	FL resident	04/12/20
24,304	Pinellas	91	Female	No		No	FL resident	04/12/20



# Coronavirus: line list of cases

Data verified as of Apr 20, 2020 at 10 AM

Data in this report are provisional and subject to change.

Case	County	Age	Gender	Travel related	Travel detail	Contact with a confirmed case	Jurisdiction	Date case counted
24,305	Pinellas	83	Male	No		No	FL resident	04/12/20
24,306	Pinellas	68	Male	No		No	FL resident	04/12/20
24,307	Pinellas	49	Male	No		No	FL resident	04/13/20
24,308	Pinellas	72	Female	No		Unknown	FL resident	04/13/20
24,309	Pinellas	49	Male	Yes	FL; LA	Yes	FL resident	04/13/20
24,310	Pinellas	84	Male	No		Yes	FL resident	04/13/20
24,311	Pinellas	22	Female	Yes	MA	No	FL resident	04/13/20
24,312	Pinellas	67	Female	No		Yes	FL resident	04/13/20
24,313	Pinellas	94	Female	No		No	FL resident	04/13/20
24,314	Pinellas	16	Female	No		No	FL resident	04/13/20
24,315	Pinellas	46	Female	No		No	FL resident	04/13/20
24,316	Pinellas	46	Male	No		Unknown	FL resident	04/13/20
24,317	Pinellas	32	Female	No		No	FL resident	04/13/20
24,318	Pinellas	56	Male	No		Unknown	FL resident	04/13/20
24,319	Pinellas	87	Female	Unknown			FL resident	04/13/20
24,320	Pinellas	81	Female	Unknown			FL resident	04/13/20
24,321	Pinellas	77	Female	No		No	FL resident	04/13/20
24,322	Pinellas	94	Female	No		Yes	FL resident	04/13/20
24,323	Pinellas	84	Male	No		No	FL resident	04/13/20
24,324	Pinellas	86	Male	No		No	FL resident	04/13/20
24,325	Pinellas	89	Female	No		No	FL resident	04/13/20
24,326	Pinellas	89	Female	No		No	FL resident	04/13/20
24,327	Pinellas	91	Female	No		No	FL resident	04/13/20
24,328	Pinellas	75	Female	No		No	FL resident	04/13/20
24,329	Pinellas	60	Female	No		Yes	FL resident	04/14/20
24,330	Pinellas	40	Male	No		Yes	FL resident	04/14/20
24,331	Pinellas	77	Female	No		No	FL resident	04/14/20
24,332	Pinellas	61	Male	No		Yes	FL resident	04/14/20
24,333	Pinellas	61	Female	No		Yes	FL resident	04/14/20
24,334	Pinellas	55	Female	Yes	FL; GA	Yes	FL resident	04/14/20
24,335	Pinellas	68	Male	No		No	FL resident	04/14/20
24,336	Pinellas	60	Male	Unknown		Unknown	FL resident	04/14/20
24,337	Pinellas	57	Female	No		Yes	FL resident	04/15/20
24,338	Pinellas	55	Male	No		No	FL resident	04/15/20
24,339	Pinellas	27	Female	Yes	FL; NY	No	FL resident	04/15/20
24,340	Pinellas	51	Male	No		Yes	FL resident	04/15/20
24,341	Pinellas	96	Female	No			FL resident	04/15/20
24,342	Pinellas	89	Male	No		Unknown	FL resident	04/15/20
24,343	Pinellas	65	Female	No		Yes	FL resident	04/15/20
24,344	Pinellas	38	Male	Unknown		Yes	FL resident	04/15/20
24,345	Pinellas	49	Male	No		Yes	FL resident	04/15/20
24,346	Pinellas	43	Male	No		Yes	FL resident	04/15/20
24,347	Pinellas	58	Female	No		Yes	FL resident	04/15/20
24,348	Pinellas	91	Male	No		No	FL resident	04/15/20
24,349	Pinellas	75	Female	No		Unknown	FL resident	04/15/20
24,350	Pinellas	81	Female	Unknown			FL resident	04/15/20
24,351	Pinellas	92	Male	No			FL resident	04/15/20
24,352	Pinellas	73	Female	No		Yes	FL resident	04/15/20
24,353	Pinellas	39	Male	No		No	FL resident	04/15/20
24,354	Pinellas	71	Male	No		Yes	FL resident	04/15/20
24,355	Pinellas	86	Male	No		No	FL resident	04/15/20
24,356	Pinellas	34	Female	Unknown		Unknown	FL resident	04/16/20
24,357	Pinellas	29	Female	No		No	FL resident	04/16/20
24,358	Pinellas	70	Female	No		Yes	FL resident	04/16/20
24,359	Pinellas	81	Male	No			FL resident	04/16/20
24,360	Pinellas	79	Female	No		Yes	FL resident	04/16/20
24,361	Pinellas	49	Male	Yes	FL; MA	Yes	FL resident	04/16/20
24,362	Pinellas	52	Female	No		Yes	FL resident	04/16/20
24,363	Pinellas	51	Male	Yes	FL; LA	Yes	FL resident	04/16/20
24,364	Pinellas	85	Female	No		Yes	FL resident	04/16/20
24,365	Pinellas	27	Male	No		Yes	FL resident	04/16/20
24,366	Pinellas	33	Male	No		Yes	FL resident	04/16/20



# Coronavirus: line list of cases

Data verified as of Apr 20, 2020 at 10 AM

Data in this report are provisional and subject to change.

Case	County	Age	Gender	Travel related	Travel detail	Contact with a confirmed case	Jurisdiction	Date case counted
24,367	Pinellas	76	Male	Yes	FL; MO	Unknown	FL resident	04/16/20
24,368	Pinellas	52	Female	No		No	FL resident	04/16/20
24,369	Pinellas	80	Female	Unknown			FL resident	04/16/20
24,370	Pinellas	63	Female	No		No	FL resident	04/16/20
24,371	Pinellas	25	Female	No		Yes	FL resident	04/16/20
24,372	Pinellas	57	Female	No		Yes	FL resident	04/16/20
24,373	Pinellas	56	Male	No		Yes	FL resident	04/16/20
24,374	Pinellas	90	Male	No			FL resident	04/16/20
24,375	Pinellas	87	Male	Unknown			FL resident	04/16/20
24,376	Pinellas	94	Female	No		Yes	FL resident	04/16/20
24,377	Pinellas	78	Male	Unknown			FL resident	04/16/20
24,378	Pinellas	50	Male	No			FL resident	04/16/20
24,379	Pinellas	94	Female	No		No	FL resident	04/16/20
24,380	Pinellas	96	Female	No		No	FL resident	04/16/20
24,381	Pinellas	92	Female	No		No	FL resident	04/16/20
24,382	Pinellas	70	Female	No		No	FL resident	04/16/20
24,383	Pinellas	96	Female	No		No	FL resident	04/16/20
24,384	Pinellas	84	Male	No		No	FL resident	04/16/20
24,385	Pinellas	75	Male	No		No	FL resident	04/16/20
24,386	Pinellas	89	Female	No		No	FL resident	04/16/20
24,387	Pinellas	92	Female	No		No	FL resident	04/16/20
24,388	Pinellas	66	Male	No		No	FL resident	04/16/20
24,389	Pinellas	81	Female	Unknown			FL resident	04/16/20
24,390	Pinellas	54	Female	No		No	FL resident	04/16/20
24,391	Pinellas	93	Female	No		Yes	FL resident	04/17/20
24,392	Pinellas	78	Female	No		Unknown	FL resident	04/17/20
24,393	Pinellas	90	Female	Unknown		Yes	FL resident	04/17/20
24,394	Pinellas	81	Female	Unknown			FL resident	04/17/20
24,395	Pinellas	101	Female	Unknown			FL resident	04/17/20
24,396	Pinellas	64	Male	Unknown			FL resident	04/17/20
24,397	Pinellas	64	Female	No		Unknown	FL resident	04/17/20
24,398	Pinellas	50	Male	No		Yes	FL resident	04/17/20
24,399	Pinellas	55	Female	No		Yes	FL resident	04/17/20
24,400	Pinellas	88	Female	No		Unknown	FL resident	04/17/20
24,401	Pinellas	29	Female	No		Yes	FL resident	04/17/20
24,402	Pinellas	68	Male	No		Yes	FL resident	04/17/20
24,403	Pinellas	68	Female	No			FL resident	04/17/20
24,404	Pinellas	55	Male	Yes	FL; LA	Yes	FL resident	04/17/20
24,405	Pinellas	90	Female	No		Yes	FL resident	04/17/20
24,406	Pinellas	68	Female	No		Yes	FL resident	04/17/20
24,407	Pinellas	82	Female	No		Yes	FL resident	04/17/20
24,408	Pinellas	77	Male	No		Yes	FL resident	04/17/20
24,409	Pinellas	28	Female	No		Yes	FL resident	04/17/20
24,410	Pinellas	73	Female	No		Yes	FL resident	04/18/20
24,411	Pinellas	91	Female	No		Yes	FL resident	04/18/20
24,412	Pinellas	54	Female	No		No	FL resident	04/18/20
24,413	Pinellas	66	Male	Unknown		Yes	FL resident	04/18/20
24,414	Pinellas	59	Female	No		Yes	FL resident	04/18/20
24,415	Pinellas	37	Male	Yes	FL; LA	Yes	FL resident	04/18/20
24,416	Pinellas	53	Female	No		Yes	FL resident	04/18/20
24,417	Pinellas	55	Male	No		Yes	FL resident	04/18/20
24,418	Pinellas	30	Female	No		Unknown	FL resident	04/18/20
24,419	Pinellas	57	Female	No		Yes	FL resident	04/18/20
24,420	Pinellas	64	Male	No		Unknown	FL resident	04/18/20
24,421	Pinellas	42	Male	No		Yes	FL resident	04/18/20
24,422	Pinellas	95	Female	No		Yes	FL resident	04/18/20
24,423	Pinellas	45	Male	No		Yes	FL resident	04/18/20
24,424	Pinellas	23	Male	No		Yes	FL resident	04/18/20
24,425	Pinellas	30	Male	No		Unknown	FL resident	04/18/20
24,426	Pinellas	58	Female	No		Yes	FL resident	04/18/20
24,427	Pinellas	28	Female	Unknown			FL resident	04/19/20
24,428	Pinellas	35	Male	No		Yes	FL resident	04/19/20

# Coronavirus: line list of cases

Data verified as of Apr 20, 2020 at 10 AM

Data in this report are provisional and subject to change.

Case	County	Age	Gender	Travel related	Travel detail	Contact with a confirmed case	Jurisdiction	Date case counted
24,429	Pinellas	70	Male	Unknown			FL resident	04/19/20
24,430	Pinellas	81	Male	No		Unknown	FL resident	04/19/20
24,431	Pinellas	82	Male	No		No	FL resident	04/19/20
24,432	Pinellas	58	Female	Unknown			FL resident	04/19/20
24,433	Pinellas	63	Male	Unknown			FL resident	04/19/20
24,434	Pinellas	73	Male	No		No	FL resident	04/19/20
24,435	Pinellas	85	Male	Unknown			FL resident	04/19/20
24,436	Pinellas	99	Female	Unknown			FL resident	04/19/20
24,437	Pinellas	72	Female	No		No	FL resident	04/19/20
24,438	Pinellas	36	Female	No			FL resident	04/19/20
24,439	Pinellas	54	Female	Unknown			FL resident	04/20/20
24,440	Pinellas	38	Female	Unknown			FL resident	04/20/20
24,441	Pinellas	67	Female	Unknown			FL resident	04/20/20
24,442	Pinellas	21	Female	Yes	SPAIN	No	Non-FL resident	03/18/20
24,443	Pinellas	59	Female	Yes	BAHAMAS; ECUADOR; FL	Yes	Non-FL resident	03/20/20
24,444	Pinellas	45	Male	Yes	NY	Unknown	Non-FL resident	03/21/20
24,445	Pinellas	28	Female	Yes	NY	Yes	Non-FL resident	03/22/20
24,446	Pinellas	62	Male	Yes	BAHAMAS; ECUADOR; FL	Yes	Non-FL resident	03/23/20
24,447	Pinellas	24	Male	Yes	NY	No	Non-FL resident	03/24/20
24,448	Pinellas	29	Female	Yes	NY	No	Non-FL resident	03/25/20
24,449	Pinellas	45	Male	Yes	FL; MD; NY	No	Non-FL resident	03/25/20
24,450	Pinellas	26	Male	Yes	FL; FRANCE; ITALY; MOROCCO; SPAIN	Unknown	Non-FL resident	03/26/20
24,451	Pinellas	49	Female	Yes	CANADA	No	Non-FL resident	03/26/20
24,452	Pinellas	24	Male	Yes	FL; NY	No	Non-FL resident	03/26/20
24,453	Pinellas	64	Male	Yes	MI	No	Non-FL resident	03/26/20
24,454	Pinellas	63	Male	Yes	FL; IN	Yes	Non-FL resident	03/27/20
24,455	Pinellas	35	Male	Yes	PA	No	Non-FL resident	03/28/20
24,456	Pinellas	33	Male	Yes	AL; FL; NY	Yes	Non-FL resident	03/29/20
24,457	Pinellas	22	Male	Yes	NY	Yes	Non-FL resident	03/29/20
24,458	Pinellas	62	Male	Yes	CT; FL	Yes	Non-FL resident	03/29/20
24,459	Pinellas	67	Female	Yes	CT; FL	Yes	Non-FL resident	03/29/20
24,460	Pinellas	91	Female	Yes	MA	No	Non-FL resident	03/31/20
24,461	Pinellas	56	Male	Yes	BAHAMAS; ECUADOR; FL	Yes	Non-FL resident	04/01/20
24,462	Pinellas	24	Female	Yes	FL; GA	No	Non-FL resident	04/01/20
24,463	Pinellas	58	Female	Yes	NY	Yes	Non-FL resident	04/01/20
24,464	Pinellas	22	Female	Yes	PUERTO RICO	No	Non-FL resident	04/01/20
24,465	Pinellas	47	Female	Yes	FL; IN	Yes	Non-FL resident	04/01/20
24,466	Pinellas	29	Male	Yes	FL; NY	Yes	Non-FL resident	04/02/20
24,467	Pinellas	43	Male	Yes	FL; NY	Unknown	Non-FL resident	04/02/20
24,468	Pinellas	63	Female	Yes	FL; NY	No	Non-FL resident	04/02/20
24,469	Pinellas	62	Male	Yes	NY	Yes	Non-FL resident	04/02/20
24,470	Pinellas	20	Female	Yes	NY	Yes	Non-FL resident	04/03/20
24,471	Pinellas	42	Male	Yes	AK; NV	No	Non-FL resident	04/03/20
24,472	Pinellas	31	Male	Yes	NY	Yes	Non-FL resident	04/03/20
24,473	Pinellas	25	Female	Yes	FL; NY	No	Non-FL resident	04/03/20
24,474	Pinellas	22	Male	Yes	NJ	No	Non-FL resident	04/03/20
24,475	Pinellas	52	Female	Yes	NY	No	Non-FL resident	04/05/20
24,476	Pinellas	67	Male	Yes	FL; NY	Yes	Non-FL resident	04/06/20
24,477	Pinellas	66	Male	Yes	DC; FL; MA; NC	No	Non-FL resident	04/08/20
24,478	Pinellas	69	Male	Yes	NY	No	Non-FL resident	04/08/20
24,479	Pinellas	81	Male	Yes	FL; MI	Yes	Non-FL resident	04/09/20
24,480	Pinellas	84	Male	Yes	MA	Yes	Non-FL resident	04/13/20
24,481	Pinellas	89	Male	Yes	FL; NY	Unknown	Non-FL resident	04/14/20
24,482	Pinellas	65	Male	Yes	FL; NY	Unknown	Non-FL resident	04/15/20
24,483	Polk	44	Female	No		Yes	FL resident	03/17/20
24,484	Polk	22	Female	Yes	GA	Unknown	FL resident	03/18/20
24,485	Polk	88	Male	No		No	FL resident	03/19/20
24,486	Polk	55	Male	Yes	FL; SPAIN; UNITED KINGDOM	No	FL resident	03/19/20
24,487	Polk	49	Female	No		No	FL resident	03/20/20
24,488	Polk	77	Female	No		No	FL resident	03/20/20
24,489	Polk	74	Male	No		Yes	FL resident	03/20/20

# Coronavirus: line list of cases

Data verified as of Apr 20, 2020 at 10 AM

Data in this report are provisional and subject to change.

Case	County	Age	Gender	Travel related	Travel detail	Contact with a confirmed case	Jurisdiction	Date case counted
24,490	Polk	8	Male	No		Yes	FL resident	03/20/20
24,491	Polk	35	Male	Yes	FRANCE; UNITED KINGDOM	No	FL resident	03/20/20
24,492	Polk	77	Female	Yes	FL; NY	Yes	FL resident	03/20/20
24,493	Polk	60	Male	No		Yes	FL resident	03/21/20
24,494	Polk	73	Female	Yes	CO; SWITZERLAND	Yes	FL resident	03/23/20
24,495	Polk	33	Male	Yes	FL; NJ; NY	No	FL resident	03/23/20
24,496	Polk	41	Male	Yes	UNITED KINGDOM	No	FL resident	03/23/20
24,497	Polk	63	Male	No		No	FL resident	03/24/20
24,498	Polk	47	Male	No		Yes	FL resident	03/24/20
24,499	Polk	34	Female	Yes	NY	Unknown	FL resident	03/25/20
24,500	Polk	72	Male	No		No	FL resident	03/25/20
24,501	Polk	63	Female	Yes	FL; NY	No	FL resident	03/25/20
24,502	Polk	53	Male	No		Yes	FL resident	03/26/20
24,503	Polk	31	Female	Yes	FL; NJ	Yes	FL resident	03/26/20
24,504	Polk	43	Male	Yes	ISRAEL	Yes	FL resident	03/26/20
24,505	Polk	20	Female	No		No	FL resident	03/26/20
24,506	Polk	56	Female	No		No	FL resident	03/26/20
24,507	Polk	45	Female	No		No	FL resident	03/26/20
24,508	Polk	75	Female	No		Yes	FL resident	03/26/20
24,509	Polk	54	Male	No		Yes	FL resident	03/26/20
24,510	Polk	62	Female	No		Unknown	FL resident	03/27/20
24,511	Polk	78	Male	Yes	CO	No	FL resident	03/27/20
24,512	Polk	63	Female	No		Yes	FL resident	03/27/20
24,513	Polk	29	Female	Yes	CARIBBEAN; COLOMBIA; FL; NY	Yes	FL resident	03/27/20
24,514	Polk	33	Male	No		Yes	FL resident	03/27/20
24,515	Polk	33	Female	No		Yes	FL resident	03/27/20
24,516	Polk	43	Female	No		No	FL resident	03/27/20
24,517	Polk	59	Female	No		Yes	FL resident	03/27/20
24,518	Polk	40	Male	Yes	NY	Yes	FL resident	03/28/20
24,519	Polk	73	Female	No		Yes	FL resident	03/28/20
24,520	Polk	59	Male	Yes	FL; GA	No	FL resident	03/28/20
24,521	Polk	75	Male	No		Yes	FL resident	03/28/20
24,522	Polk	39	Female	Yes	FL; GA; IL	No	FL resident	03/28/20
24,523	Polk	23	Female	Yes	NY	No	FL resident	03/29/20
24,524	Polk	60	Female	Yes	CT; FL	Yes	FL resident	03/29/20
24,525	Polk	83	Male	No		Yes	FL resident	03/29/20
24,526	Polk	46	Female	Yes	NY	No	FL resident	03/29/20
24,527	Polk	73	Male	No		Yes	FL resident	03/29/20
24,528	Polk	37	Female	No		Yes	FL resident	03/29/20
24,529	Polk	37	Male	No		No	FL resident	03/29/20
24,530	Polk	73	Female	No		Yes	FL resident	03/29/20
24,531	Polk	69	Female	No		No	FL resident	03/29/20
24,532	Polk	46	Male	Yes	FL; NY	Yes	FL resident	03/29/20
24,533	Polk	48	Female	No		Yes	FL resident	03/30/20
24,534	Polk	51	Male	Yes	GA; LA; MS; NC; TX	Yes	FL resident	03/30/20
24,535	Polk	67	Female	Yes	CANADA; UNITED KINGDOM	Yes	FL resident	03/30/20
24,536	Polk	56	Female	No		No	FL resident	03/30/20
24,537	Polk	43	Male	No		No	FL resident	03/30/20
24,538	Polk	50	Male	No		Yes	FL resident	03/30/20
24,539	Polk	73	Female	Yes	MEXICO	No	FL resident	03/30/20
24,540	Polk	58	Male	Yes	NY	Yes	FL resident	03/30/20
24,541	Polk	49	Female	No		No	FL resident	03/30/20
24,542	Polk	23	Male	No		No	FL resident	03/30/20
24,543	Polk	31	Female	No		Yes	FL resident	03/30/20
24,544	Polk	63	Male	No		No	FL resident	03/30/20
24,545	Polk	13	Female	No		Yes	FL resident	03/30/20
24,546	Polk	62	Male	Yes	FL; NY	No	FL resident	03/30/20
24,547	Polk	10	Female	No		Yes	FL resident	03/30/20
24,548	Polk	16	Female	No		Yes	FL resident	03/30/20
24,549	Polk	13	Female	No		Yes	FL resident	03/30/20
24,550	Polk	40	Female	No		Yes	FL resident	03/30/20
24,551	Polk	35	Male	Yes	OK	Unknown	FL resident	03/30/20



# Coronavirus: line list of cases

Data verified as of Apr 20, 2020 at 10 AM

Data in this report are provisional and subject to change.

Case	County	Age	Gender	Travel related	Travel detail	Contact with a confirmed case	Jurisdiction	Date case counted
24,552	Polk	34	Female	No		Yes	FL resident	03/30/20
24,553	Polk	36	Male	No		Yes	FL resident	03/30/20
24,554	Polk	53	Male	Yes	FL; NC	Yes	FL resident	03/31/20
24,555	Polk	87	Female	No		Yes	FL resident	03/31/20
24,556	Polk	82	Female	No		No	FL resident	03/31/20
24,557	Polk	66	Female	Yes	FL; NY	No	FL resident	03/31/20
24,558	Polk	37	Male	Yes	NY	No	FL resident	03/31/20
24,559	Polk	57	Male	No		Yes	FL resident	03/31/20
24,560	Polk	82	Female	No		No	FL resident	04/01/20
24,561	Polk	39	Female	No		No	FL resident	04/01/20
24,562	Polk	81	Female	Unknown		No	FL resident	04/01/20
24,563	Polk	71	Female	No		No	FL resident	04/01/20
24,564	Polk	64	Female	Yes	NC	Yes	FL resident	04/01/20
24,565	Polk	79	Male	No		No	FL resident	04/01/20
24,566	Polk	3	Female	No		Yes	FL resident	04/01/20
24,567	Polk	59	Female	No		Yes	FL resident	04/01/20
24,568	Polk	50	Female	No		Yes	FL resident	04/01/20
24,569	Polk	41	Female	No		No	FL resident	04/01/20
24,570	Polk	45	Male	Yes	FL; LA	No	FL resident	04/01/20
24,571	Polk	62	Male	No		Yes	FL resident	04/01/20
24,572	Polk	63	Male	Yes	FL; NY	No	FL resident	04/01/20
24,573	Polk	61	Female	No		Yes	FL resident	04/01/20
24,574	Polk	46	Male	No		No	FL resident	04/01/20
24,575	Polk	50	Male	No		Yes	FL resident	04/01/20
24,576	Polk	23	Male	No		No	FL resident	04/01/20
24,577	Polk	28	Male	No		Yes	FL resident	04/02/20
24,578	Polk	59	Male	No		Yes	FL resident	04/02/20
24,579	Polk	42	Female	No		No	FL resident	04/02/20
24,580	Polk	65	Male	No		Yes	FL resident	04/02/20
24,581	Polk	25	Female	Yes	JAMAICA	No	FL resident	04/02/20
24,582	Polk	68	Male	No		Yes	FL resident	04/02/20
24,583	Polk	66	Male	No		No	FL resident	04/02/20
24,584	Polk	72	Female	No		No	FL resident	04/02/20
24,585	Polk	53	Female	Yes	BRAZIL	No	FL resident	04/02/20
24,586	Polk	33	Male	Yes	CT; DC; DE; GA; KY; MA; MD; ME; NC; NH; NY; RI; SC; TN; VA; VT	No	FL resident	04/02/20
24,587	Polk	71	Male	Yes	NY	Yes	FL resident	04/02/20
24,588	Polk	49	Female	Yes	FL; NY; NETHERLANDS; UNITED KINGDOM	Yes	FL resident	04/02/20
24,589	Polk	66	Female	Yes	FL; GA	Yes	FL resident	04/02/20
24,590	Polk	62	Male	Unknown		Yes	FL resident	04/02/20
24,591	Polk	83	Female	Yes	FL; GA	Yes	FL resident	04/02/20
24,592	Polk	67	Female	Yes	AUSTRALIA; CA; FL	Unknown	FL resident	04/02/20
24,593	Polk	40	Male	No		No	FL resident	04/02/20
24,594	Polk	52	Male	No		Yes	FL resident	04/02/20
24,595	Polk	64	Male	No		Unknown	FL resident	04/02/20
24,596	Polk	51	Male	Yes	DC; FL	No	FL resident	04/03/20
24,597	Polk	27	Male	No		Yes	FL resident	04/03/20
24,598	Polk	51	Female	No		Yes	FL resident	04/03/20
24,599	Polk	30	Male	No		No	FL resident	04/03/20
24,600	Polk	29	Female	No		No	FL resident	04/03/20
24,601	Polk	65	Male	No		No	FL resident	04/03/20
24,602	Polk	74	Female	Yes	FL; NJ	Unknown	FL resident	04/03/20
24,603	Polk	58	Male	Yes	NY	No	FL resident	04/03/20
24,604	Polk	31	Female	No		No	FL resident	04/03/20
24,605	Polk	31	Female	Yes	CARIBBEAN	No	FL resident	04/03/20
24,606	Polk	38	Female	Yes	EUROPE	No	FL resident	04/03/20
24,607	Polk	27	Male	No		Yes	FL resident	04/03/20
24,608	Polk	73	Female	No		Yes	FL resident	04/03/20
24,609	Polk	62	Male	Yes	NY	Yes	FL resident	04/03/20
24,610	Polk	66	Male	No		No	FL resident	04/03/20



# Coronavirus: line list of cases

Data verified as of Apr 20, 2020 at 10 AM

Data in this report are provisional and subject to change.

Case	County	Age	Gender	Travel related	Travel detail	Contact with a confirmed case	Jurisdiction	Date case counted
24,611	Polk	34	Female	No		No	FL resident	04/03/20
24,612	Polk	70	Female	No		Yes	FL resident	04/03/20
24,613	Polk	84	Male	No		Yes	FL resident	04/03/20
24,614	Polk	30	Female	Yes	NJ	Yes	FL resident	04/03/20
24,615	Polk	59	Male	No		Yes	FL resident	04/03/20
24,616	Polk	56	Female	No		Yes	FL resident	04/03/20
24,617	Polk	37	Male	No		No	FL resident	04/03/20
24,618	Polk	46	Male	No		No	FL resident	04/03/20
24,619	Polk	36	Male	No		Yes	FL resident	04/03/20
24,620	Polk	61	Female	No		Yes	FL resident	04/03/20
24,621	Polk	61	Female	No		Yes	FL resident	04/03/20
24,622	Polk	48	Female	No		Yes	FL resident	04/04/20
24,623	Polk	67	Female	No		No	FL resident	04/04/20
24,624	Polk	45	Female	No		No	FL resident	04/04/20
24,625	Polk	68	Female	Yes	ANTARCTICA; ARGENTINA; CHILE	Yes	FL resident	04/04/20
24,626	Polk	44	Female	No		Yes	FL resident	04/04/20
24,627	Polk	67	Male	Yes	AUSTRALIA; CA; IL	No	FL resident	04/04/20
24,628	Polk	81	Male	No		Yes	FL resident	04/04/20
24,629	Polk	86	Male	Unknown		No	FL resident	04/05/20
24,630	Polk	65	Male	Unknown			FL resident	04/05/20
24,631	Polk	29	Female	No		Yes	FL resident	04/05/20
24,632	Polk	76	Male	Unknown			FL resident	04/05/20
24,633	Polk	43	Male	No		Yes	FL resident	04/05/20
24,634	Polk	25	Male	Yes	AL	Yes	FL resident	04/05/20
24,635	Polk	51	Male	No		Yes	FL resident	04/05/20
24,636	Polk	32	Female	No		No	FL resident	04/05/20
24,637	Polk	49	Female	No		No	FL resident	04/05/20
24,638	Polk	55	Female	No		Yes	FL resident	04/05/20
24,639	Polk	30	Female	No		Yes	FL resident	04/05/20
24,640	Polk	65	Female	Yes	FL; FRANCE; NY; PORTUGAL	Yes	FL resident	04/05/20
24,641	Polk	53	Male	Yes	BAHAMAS; FL	No	FL resident	04/05/20
24,642	Polk	21	Female	No		Yes	FL resident	04/05/20
24,643	Polk	70	Male	No		No	FL resident	04/05/20
24,644	Polk	68	Male	No		No	FL resident	04/05/20
24,645	Polk	27	Male	No		Yes	FL resident	04/05/20
24,646	Polk	62	Female	No		Yes	FL resident	04/06/20
24,647	Polk	49	Female	Yes	FL; NV	No	FL resident	04/06/20
24,648	Polk	31	Male	No		Yes	FL resident	04/06/20
24,649	Polk	57	Female	No		No	FL resident	04/06/20
24,650	Polk	73	Male	No		Yes	FL resident	04/06/20
24,651	Polk	43	Female	No		Yes	FL resident	04/06/20
24,652	Polk	79	Male	No		No	FL resident	04/06/20
24,653	Polk	44	Male	No		Yes	FL resident	04/06/20
24,654	Polk	38	Female	No		No	FL resident	04/06/20
24,655	Polk	68	Female	No		Yes	FL resident	04/06/20
24,656	Polk	54	Male	Yes	FL; UT	No	FL resident	04/06/20
24,657	Polk	68	Male	No		No	FL resident	04/06/20
24,658	Polk	33	Male	No		Unknown	FL resident	04/06/20
24,659	Polk	50	Female	No		Yes	FL resident	04/06/20
24,660	Polk	45	Female	No		No	FL resident	04/06/20
24,661	Polk	23	Male	No		Unknown	FL resident	04/06/20
24,662	Polk	61	Female	Unknown		No	FL resident	04/06/20
24,663	Polk	53	Male	No		Yes	FL resident	04/07/20
24,664	Polk	82	Male	No		Yes	FL resident	04/07/20
24,665	Polk	59	Male	No		No	FL resident	04/07/20
24,666	Polk	73	Male	No		Yes	FL resident	04/07/20
24,667	Polk	59	Male	No		No	FL resident	04/07/20
24,668	Polk	32	Male	Yes	FL; TX	Unknown	FL resident	04/07/20
24,669	Polk	39	Female	No		Yes	FL resident	04/07/20
24,670	Polk	43	Female	No		No	FL resident	04/07/20
24,671	Polk	74	Male	No		No	FL resident	04/07/20
24,672	Polk	63	Female	Unknown			FL resident	04/07/20

# Coronavirus: line list of cases

Data verified as of Apr 20, 2020 at 10 AM

Data in this report are provisional and subject to change.

Case	County	Age	Gender	Travel related	Travel detail	Contact with a confirmed case	Jurisdiction	Date case counted
24,673	Polk	40	Female	No		No	FL resident	04/07/20
24,674	Polk	46	Female	Unknown		Unknown	FL resident	04/07/20
24,675	Polk	84	Male	No		Yes	FL resident	04/08/20
24,676	Polk	33	Female	No		No	FL resident	04/08/20
24,677	Polk	72	Female	No		Yes	FL resident	04/08/20
24,678	Polk	33	Female	No		Yes	FL resident	04/08/20
24,679	Polk	56	Female	No		Yes	FL resident	04/08/20
24,680	Polk	55	Female	Yes	FL; NC	Yes	FL resident	04/08/20
24,681	Polk	33	Male	Yes	AL	No	FL resident	04/08/20
24,682	Polk	54	Male	No		No	FL resident	04/08/20
24,683	Polk	60	Female	Yes	FL; MT; NY	Yes	FL resident	04/08/20
24,684	Polk	62	Male	No		No	FL resident	04/08/20
24,685	Polk	67	Male	Yes	ANTARCTICA; ARGENTINA; CHILE; URUGUAY	Yes	FL resident	04/08/20
24,686	Polk	57	Female	No		Yes	FL resident	04/08/20
24,687	Polk	35	Female	No		No	FL resident	04/09/20
24,688	Polk	97	Male	No		Unknown	FL resident	04/09/20
24,689	Polk	86	Female	No		Yes	FL resident	04/09/20
24,690	Polk	79	Female	No		Yes	FL resident	04/09/20
24,691	Polk	75	Female	No		Yes	FL resident	04/09/20
24,692	Polk	91	Male	No		Unknown	FL resident	04/09/20
24,693	Polk	85	Female	No		Yes	FL resident	04/09/20
24,694	Polk	85	Female	No		Yes	FL resident	04/09/20
24,695	Polk	84	Female	No		Yes	FL resident	04/09/20
24,696	Polk	89	Female	No		Yes	FL resident	04/09/20
24,697	Polk	31	Female	No		No	FL resident	04/09/20
24,698	Polk	65	Male	Yes	FL; NJ	Yes	FL resident	04/09/20
24,699	Polk	52	Female	No		Yes	FL resident	04/09/20
24,700	Polk	33	Male	Yes	TX	Yes	FL resident	04/09/20
24,701	Polk	51	Female	No		Yes	FL resident	04/09/20
24,702	Polk	44	Male	No		Yes	FL resident	04/09/20
24,703	Polk	32	Female	No		Yes	FL resident	04/09/20
24,704	Polk	54	Female	No		Yes	FL resident	04/09/20
24,705	Polk	49	Female	No		No	FL resident	04/09/20
24,706	Polk	26	Female	No		No	FL resident	04/09/20
24,707	Polk	41	Male	No		No	FL resident	04/09/20
24,708	Polk	59	Male	No		No	FL resident	04/09/20
24,709	Polk	56	Female	No		Unknown	FL resident	04/09/20
24,710	Polk	83	Female	Unknown		Unknown	FL resident	04/09/20
24,711	Polk	79	Female	No		Yes	FL resident	04/09/20
24,712	Polk	35	Female	No		Yes	FL resident	04/09/20
24,713	Polk	49	Male	No		Yes	FL resident	04/10/20
24,714	Polk	78	Male	No		Unknown	FL resident	04/10/20
24,715	Polk	42	Male	No		No	FL resident	04/10/20
24,716	Polk	89	Female	No		Yes	FL resident	04/10/20
24,717	Polk	49	Female	No		No	FL resident	04/11/20
24,718	Polk	67	Female	Yes	NY	Yes	FL resident	04/11/20
24,719	Polk	57	Female	No		No	FL resident	04/11/20
24,720	Polk	56	Female	No		No	FL resident	04/11/20
24,721	Polk	33	Male	Unknown			FL resident	04/11/20
24,722	Polk	26	Female	No		No	FL resident	04/11/20
24,723	Polk	52	Male	No		No	FL resident	04/12/20
24,724	Polk	41	Male	No		No	FL resident	04/12/20
24,725	Polk	60	Male	No		No	FL resident	04/12/20
24,726	Polk	57	Female	No		No	FL resident	04/12/20
24,727	Polk	31	Female	No		No	FL resident	04/12/20
24,728	Polk	64	Female	No		No	FL resident	04/12/20
24,729	Polk	49	Male	No		Yes	FL resident	04/12/20
24,730	Polk	72	Female	Yes	ARGENTINA; CHILE	No	FL resident	04/12/20
24,731	Polk	28	Female	No		No	FL resident	04/12/20
24,732	Polk	25	Female	Unknown		No	FL resident	04/12/20
24,733	Polk	38	Male	No		No	FL resident	04/12/20

# Coronavirus: line list of cases

Data verified as of Apr 20, 2020 at 10 AM

Data in this report are provisional and subject to change.

Case	County	Age	Gender	Travel related	Travel detail	Contact with a confirmed case	Jurisdiction	Date case counted
24,734	Polk	63	Female	No		Yes	FL resident	04/13/20
24,735	Polk	64	Female	No		Yes	FL resident	04/13/20
24,736	Polk	16	Male	No		Yes	FL resident	04/13/20
24,737	Polk	53	Male	No		No	FL resident	04/13/20
24,738	Polk	64	Female	Yes	CA	No	FL resident	04/13/20
24,739	Polk	44	Female	No		No	FL resident	04/13/20
24,740	Polk	31	Male	No		Yes	FL resident	04/13/20
24,741	Polk	29	Female	No		Yes	FL resident	04/13/20
24,742	Polk	71	Male	Yes	LA	Yes	FL resident	04/13/20
24,743	Polk	12	Female	No		No	FL resident	04/13/20
24,744	Polk	78	Male	No		Yes	FL resident	04/13/20
24,745	Polk	49	Male	No		Yes	FL resident	04/13/20
24,746	Polk	60	Female	No		No	FL resident	04/13/20
24,747	Polk	57	Male	Unknown		No	FL resident	04/13/20
24,748	Polk	90	Male	No			FL resident	04/13/20
24,749	Polk	78	Female	No		No	FL resident	04/13/20
24,750	Polk	37	Male	No		Yes	FL resident	04/14/20
24,751	Polk	50	Male	No		No	FL resident	04/14/20
24,752	Polk	45	Male	Yes	AFRICA; FL	No	FL resident	04/14/20
24,753	Polk	82	Male	No		Yes	FL resident	04/14/20
24,754	Polk	19	Male	No		Yes	FL resident	04/14/20
24,755	Polk	84	Female	No		Yes	FL resident	04/14/20
24,756	Polk	87	Male	No		Unknown	FL resident	04/14/20
24,757	Polk	52	Female	No		Yes	FL resident	04/15/20
24,758	Polk	76	Female	No		Yes	FL resident	04/15/20
24,759	Polk	47	Male	Yes	FL; GA	No	FL resident	04/15/20
24,760	Polk	38	Female	No		Yes	FL resident	04/15/20
24,761	Polk	60	Male	No		Yes	FL resident	04/15/20
24,762	Polk	24	Female	No		Yes	FL resident	04/15/20
24,763	Polk	84	Female	No		Yes	FL resident	04/15/20
24,764	Polk	54	Male	No		No	FL resident	04/15/20
24,765	Polk	52	Male	No		No	FL resident	04/15/20
24,766	Polk	49	Female	No		Yes	FL resident	04/15/20
24,767	Polk	66	Female	No		No	FL resident	04/15/20
24,768	Polk	35	Male	No		No	FL resident	04/15/20
24,769	Polk	48	Female	No		No	FL resident	04/15/20
24,770	Polk	42	Male	No		No	FL resident	04/16/20
24,771	Polk	78	Female	Yes	FL; PA	Yes	FL resident	04/16/20
24,772	Polk	36	Male	Unknown		Yes	FL resident	04/16/20
24,773	Polk	54	Male	No		No	FL resident	04/16/20
24,774	Polk	68	Male	No		Yes	FL resident	04/16/20
24,775	Polk	82	Male	Yes	FL; PA	Yes	FL resident	04/16/20
24,776	Polk	46	Female	No		Yes	FL resident	04/16/20
24,777	Polk	87	Female	No		Yes	FL resident	04/16/20
24,778	Polk	48	Female	No		Yes	FL resident	04/16/20
24,779	Polk	45	Female	No		Yes	FL resident	04/16/20
24,780	Polk	57	Female	No		Yes	FL resident	04/16/20
24,781	Polk	90	Female	No		Yes	FL resident	04/16/20
24,782	Polk	94	Female	No		Yes	FL resident	04/16/20
24,783	Polk	90	Male	No		Yes	FL resident	04/16/20
24,784	Polk	89	Female	No		Yes	FL resident	04/16/20
24,785	Polk	74	Unknown	No		Yes	FL resident	04/16/20
24,786	Polk	85	Unknown	No		Yes	FL resident	04/16/20
24,787	Polk	39	Male	No		No	FL resident	04/17/20
24,788	Polk	41	Male	No		Yes	FL resident	04/17/20
24,789	Polk	58	Female	Unknown		Yes	FL resident	04/17/20
24,790	Polk	82	Female	No		Yes	FL resident	04/17/20
24,791	Polk	32	Male	No		Yes	FL resident	04/17/20
24,792	Polk	48	Female	No			FL resident	04/17/20
24,793	Polk	31	Female	Yes	FL; VA	Yes	FL resident	04/17/20
24,794	Polk	44	Female	No		No	FL resident	04/17/20
24,795	Polk	86	Unknown	Unknown		Yes	FL resident	04/17/20

# Coronavirus: line list of cases

Data verified as of Apr 20, 2020 at 10 AM

Data in this report are provisional and subject to change.

Case	County	Age	Gender	Travel related	Travel detail	Contact with a confirmed case	Jurisdiction	Date case counted
24,796	Polk	33	Female	No		No	FL resident	04/18/20
24,797	Polk	96	Female	No		Yes	FL resident	04/18/20
24,798	Polk	34	Female	No		No	FL resident	04/18/20
24,799	Polk	52	Female	No		No	FL resident	04/18/20
24,800	Polk	26	Male	Unknown			FL resident	04/19/20
24,801	Polk	85	Male	Unknown			FL resident	04/19/20
24,802	Polk	56	Male	Unknown			FL resident	04/19/20
24,803	Polk	30	Male	Unknown			FL resident	04/19/20
24,804	Polk	62	Female	Unknown			FL resident	04/20/20
24,805	Polk	15	Female	Unknown			FL resident	04/20/20
24,806	Polk	35	Female	Unknown			FL resident	04/20/20
24,807	Polk	44	Male	No		No	Non-FL resident	04/03/20
24,808	Polk	80	Female	Yes	CARIBBEAN; FL	Unknown	Non-FL resident	04/05/20
24,809	Polk	68	Male	Yes	FL; LA	Yes	Non-FL resident	04/05/20
24,810	Polk	65	Female	Yes	OH	No	Non-FL resident	04/06/20
24,811	Polk	23	Female	Unknown			Non-FL resident	04/06/20
24,812	Polk	49	Female	Yes	MO	No	Non-FL resident	04/10/20
24,813	Putnam	67	Male	Yes	CO	Unknown	FL resident	03/20/20
24,814	Putnam	82	Female	No		Yes	FL resident	03/22/20
24,815	Putnam	65	Male	No		No	FL resident	03/24/20
24,816	Putnam	71	Female	No		Yes	FL resident	03/24/20
24,817	Putnam	23	Female	Yes	NY	Unknown	FL resident	03/25/20
24,818	Putnam	47	Male	No		Yes	FL resident	03/25/20
24,819	Putnam	39	Male	No		Yes	FL resident	03/25/20
24,820	Putnam	47	Female	No		Yes	FL resident	03/25/20
24,821	Putnam	48	Female	No		Yes	FL resident	03/25/20
24,822	Putnam	69	Female	No		Yes	FL resident	03/25/20
24,823	Putnam	36	Male	No		Yes	FL resident	03/25/20
24,824	Putnam	22	Male	No		Yes	FL resident	03/25/20
24,825	Putnam	50	Female	No		Yes	FL resident	03/29/20
24,826	Putnam	54	Male	No		Yes	FL resident	04/01/20
24,827	Putnam	55	Male	No		Yes	FL resident	04/03/20
24,828	Putnam	14	Male	No		Yes	FL resident	04/03/20
24,829	Putnam	62	Female	No		Yes	FL resident	04/03/20
24,830	Putnam	71	Female	No		No	FL resident	04/03/20
24,831	Putnam	49	Female	No		Yes	FL resident	04/04/20
24,832	Putnam	29	Female	No		Yes	FL resident	04/07/20
24,833	Putnam	33	Female	No		Yes	FL resident	04/07/20
24,834	Putnam	67	Male	No		Yes	FL resident	04/08/20
24,835	Putnam	28	Male	No		Yes	FL resident	04/08/20
24,836	Putnam	28	Male	Yes	FL; NY	Yes	FL resident	04/08/20
24,837	Putnam	35	Female	No		Yes	FL resident	04/09/20
24,838	Putnam	51	Female	No		Yes	FL resident	04/09/20
24,839	Putnam	56	Female	Yes	FL; ID	Yes	FL resident	04/09/20
24,840	Putnam	79	Male	No		Yes	FL resident	04/09/20
24,841	Putnam	13	Female	No		Yes	FL resident	04/10/20
24,842	Putnam	46	Female	No		Yes	FL resident	04/11/20
24,843	Putnam	56	Male	No		Yes	FL resident	04/11/20
24,844	Putnam	12	Male	No		Yes	FL resident	04/11/20
24,845	Putnam	71	Male	Yes	FL; ID	Yes	FL resident	04/11/20
24,846	Putnam	47	Male	No		Yes	FL resident	04/11/20
24,847	Putnam	39	Female	No		No	FL resident	04/11/20
24,848	Putnam	38	Male	No		No	FL resident	04/12/20
24,849	Putnam	33	Female	No		Yes	FL resident	04/12/20
24,850	Putnam	10	Female	No		Yes	FL resident	04/12/20
24,851	Putnam	6	Male	No		Yes	FL resident	04/12/20
24,852	Putnam	10	Female	No		Yes	FL resident	04/12/20
24,853	Putnam	10	Female	No		Yes	FL resident	04/12/20
24,854	Putnam	8	Female	No		Yes	FL resident	04/12/20
24,855	Putnam	71	Male	No		Yes	FL resident	04/14/20
24,856	Putnam	16	Male	No		Yes	FL resident	04/14/20
24,857	Putnam	23	Female	No		Yes	FL resident	04/14/20



# Coronavirus: line list of cases

Data verified as of Apr 20, 2020 at 10 AM

Data in this report are provisional and subject to change.

Case	County	Age	Gender	Travel related	Travel detail	Contact with a confirmed case	Jurisdiction	Date case counted
24,858	Putnam	21	Female	Yes	GA	Unknown	FL resident	04/15/20
24,859	Putnam	40	Male	No		Yes	FL resident	04/15/20
24,860	Putnam	46	Female	No		Yes	FL resident	04/16/20
24,861	Putnam	66	Female	No		Yes	FL resident	04/16/20
24,862	Putnam	50	Female	No		No	FL resident	04/16/20
24,863	Putnam	81	Male	No		Yes	FL resident	04/16/20
24,864	Putnam	16	Male	No		Yes	FL resident	04/17/20
24,865	Putnam	13	Male	No		Yes	FL resident	04/17/20
24,866	Putnam	42	Female	No		Yes	FL resident	04/17/20
24,867	Putnam	42	Female	No		Yes	FL resident	04/18/20
24,868	Putnam	60	Female	No		Yes	FL resident	04/18/20
24,869	Putnam	43	Female	Unknown		Unknown	FL resident	04/19/20
24,870	Putnam	30	Male	No		Yes	FL resident	04/19/20
24,871	Santa Rosa	71	Male	Yes	EGYPT; ISRAEL; JORDAN	No	FL resident	03/05/20
24,872	Santa Rosa	48	Male	Yes	UNITED KINGDOM	No	FL resident	03/18/20
24,873	Santa Rosa	17	Male	No		No	FL resident	03/20/20
24,874	Santa Rosa	2	Male	No		No	FL resident	03/23/20
24,875	Santa Rosa	73	Male	Yes	NY	No	FL resident	03/24/20
24,876	Santa Rosa	60	Female	Yes	MEXICO	No	FL resident	03/24/20
24,877	Santa Rosa	74	Male	No		Yes	FL resident	03/25/20
24,878	Santa Rosa	76	Male	Yes	AL; GA	Yes	FL resident	03/25/20
24,879	Santa Rosa	81	Female	Yes	FL; IN	No	FL resident	03/26/20
24,880	Santa Rosa	0	Male	No		No	FL resident	03/26/20
24,881	Santa Rosa	21	Female	No		Yes	FL resident	03/26/20
24,882	Santa Rosa	54	Male	Yes	LA	No	FL resident	03/27/20
24,883	Santa Rosa	67	Female	No		Yes	FL resident	03/27/20
24,884	Santa Rosa	67	Male	No		No	FL resident	03/27/20
24,885	Santa Rosa	30	Female	No		No	FL resident	03/28/20
24,886	Santa Rosa	34	Female	Yes	DC; IRELAND; MD; MN; UNITED KINGDOM; VA; WA	No	FL resident	03/28/20
24,887	Santa Rosa	38	Male	Yes	CARIBBEAN; FL; PUERTO RICO	No	FL resident	03/28/20
24,888	Santa Rosa	53	Male	Yes	NY	No	FL resident	03/28/20
24,889	Santa Rosa	21	Female	Yes	FL; GA	Yes	FL resident	03/28/20
24,890	Santa Rosa	22	Female	No		No	FL resident	03/28/20
24,891	Santa Rosa	31	Male	No		No	FL resident	03/29/20
24,892	Santa Rosa	49	Male	Yes	LA	No	FL resident	03/29/20
24,893	Santa Rosa	69	Male	Yes	AUSTRALIA	Yes	FL resident	03/29/20
24,894	Santa Rosa	71	Female	Yes	AUSTRALIA	Yes	FL resident	03/29/20
24,895	Santa Rosa	38	Male	Yes	NY	No	FL resident	03/29/20
24,896	Santa Rosa	58	Female	Yes	IL	No	FL resident	03/29/20
24,897	Santa Rosa	40	Male	Yes	TX	No	FL resident	03/29/20
24,898	Santa Rosa	59	Female	Yes	FRANCE	No	FL resident	03/29/20
24,899	Santa Rosa	34	Male	Yes	GA	Yes	FL resident	03/29/20
24,900	Santa Rosa	24	Female	No		No	FL resident	03/30/20
24,901	Santa Rosa	51	Male	Yes	AZ; FL; LA; TX; UT	No	FL resident	03/30/20
24,902	Santa Rosa	63	Female	No		No	FL resident	03/30/20
24,903	Santa Rosa	26	Female	Yes	AL; FL	Yes	FL resident	03/30/20
24,904	Santa Rosa	39	Female	No		No	FL resident	03/30/20
24,905	Santa Rosa	22	Male	No		Yes	FL resident	03/30/20
24,906	Santa Rosa	24	Male	No		Yes	FL resident	03/30/20
24,907	Santa Rosa	33	Female	No		Yes	FL resident	03/30/20
24,908	Santa Rosa	46	Male	No		Yes	FL resident	03/30/20
24,909	Santa Rosa	37	Male	No		No	FL resident	03/30/20
24,910	Santa Rosa	59	Female	Yes	FL; TN	No	FL resident	03/31/20
24,911	Santa Rosa	26	Female	No		Yes	FL resident	03/31/20
24,912	Santa Rosa	58	Male	Yes	FL; GA	Yes	FL resident	03/31/20
24,913	Santa Rosa	57	Female	No		Yes	FL resident	03/31/20
24,914	Santa Rosa	26	Male	Yes	UT	No	FL resident	03/31/20
24,915	Santa Rosa	24	Female	No		Yes	FL resident	04/01/20
24,916	Santa Rosa	37	Male	No		No	FL resident	04/01/20
24,917	Santa Rosa	21	Male	No		No	FL resident	04/02/20
24,918	Santa Rosa	62	Male	Yes	COSTA RICA; FL	Yes	FL resident	04/03/20

# Coronavirus: line list of cases

Data verified as of Apr 20, 2020 at 10 AM

Data in this report are provisional and subject to change.

Case	County	Age	Gender	Travel related	Travel detail	Contact with a confirmed case	Jurisdiction	Date case counted
24,919	Santa Rosa	64	Male	Yes	FL; HI; WA	No	FL resident	04/03/20
24,920	Santa Rosa	84	Male	No		Yes	FL resident	04/04/20
24,921	Santa Rosa	77	Female	Yes	FL; WI	Yes	FL resident	04/05/20
24,922	Santa Rosa	39	Male	No		Yes	FL resident	04/05/20
24,923	Santa Rosa	24	Female	No		Yes	FL resident	04/05/20
24,924	Santa Rosa	62	Male	Yes	BELIZE; FL; TX	No	FL resident	04/05/20
24,925	Santa Rosa	68	Male	No		Yes	FL resident	04/05/20
24,926	Santa Rosa	45	Male	No		Yes	FL resident	04/05/20
24,927	Santa Rosa	45	Male	No		Yes	FL resident	04/05/20
24,928	Santa Rosa	65	Male	No		Yes	FL resident	04/06/20
24,929	Santa Rosa	65	Female	No		Yes	FL resident	04/06/20
24,930	Santa Rosa	74	Male	Yes	FL; TX	Yes	FL resident	04/06/20
24,931	Santa Rosa	35	Male	No		Yes	FL resident	04/06/20
24,932	Santa Rosa	51	Male	No		Yes	FL resident	04/06/20
24,933	Santa Rosa	55	Female	No		No	FL resident	04/06/20
24,934	Santa Rosa	35	Female	Yes	LA	No	FL resident	04/06/20
24,935	Santa Rosa	62	Female	No		No	FL resident	04/06/20
24,936	Santa Rosa	50	Female	Yes	AL; FL	Yes	FL resident	04/07/20
24,937	Santa Rosa	60	Male	Yes	DC; GA	Yes	FL resident	04/07/20
24,938	Santa Rosa	38	Male	No		Yes	FL resident	04/07/20
24,939	Santa Rosa	55	Female	No		No	FL resident	04/08/20
24,940	Santa Rosa	51	Female	Yes	GEORGIA	Yes	FL resident	04/08/20
24,941	Santa Rosa	61	Male	No		Yes	FL resident	04/08/20
24,942	Santa Rosa	47	Male	No		Yes	FL resident	04/09/20
24,943	Santa Rosa	33	Male	No		Yes	FL resident	04/09/20
24,944	Santa Rosa	24	Male	No		Yes	FL resident	04/09/20
24,945	Santa Rosa	72	Male	No		Yes	FL resident	04/09/20
24,946	Santa Rosa	33	Male	No		Yes	FL resident	04/09/20
24,947	Santa Rosa	39	Male	No		Yes	FL resident	04/09/20
24,948	Santa Rosa	41	Male	No		Yes	FL resident	04/09/20
24,949	Santa Rosa	49	Male	No		Yes	FL resident	04/09/20
24,950	Santa Rosa	31	Male	No		Yes	FL resident	04/09/20
24,951	Santa Rosa	35	Male	No		Yes	FL resident	04/09/20
24,952	Santa Rosa	46	Male	No		Unknown	FL resident	04/09/20
24,953	Santa Rosa	53	Male	No		Yes	FL resident	04/09/20
24,954	Santa Rosa	47	Male	No		Unknown	FL resident	04/09/20
24,955	Santa Rosa	43	Male	No		Yes	FL resident	04/09/20
24,956	Santa Rosa	51	Male	No		Yes	FL resident	04/09/20
24,957	Santa Rosa	51	Male	No		Yes	FL resident	04/09/20
24,958	Santa Rosa	44	Male	No		Yes	FL resident	04/09/20
24,959	Santa Rosa	40	Male	No		Yes	FL resident	04/09/20
24,960	Santa Rosa	34	Male	No		Yes	FL resident	04/09/20
24,961	Santa Rosa	44	Male	No		Yes	FL resident	04/09/20
24,962	Santa Rosa	39	Male	No		Yes	FL resident	04/09/20
24,963	Santa Rosa	32	Male	No		Yes	FL resident	04/09/20
24,964	Santa Rosa	52	Male	No		Yes	FL resident	04/09/20
24,965	Santa Rosa	23	Male	No		Yes	FL resident	04/09/20
24,966	Santa Rosa	26	Male	No		Yes	FL resident	04/09/20
24,967	Santa Rosa	32	Female	No		No	FL resident	04/09/20
24,968	Santa Rosa	20	Male	Yes	FL; KY; NY	Yes	FL resident	04/09/20
24,969	Santa Rosa	25	Male	No		Yes	FL resident	04/09/20
24,970	Santa Rosa	66	Male	No		Yes	FL resident	04/09/20
24,971	Santa Rosa	36	Male	Yes	FL; TN	No	FL resident	04/09/20
24,972	Santa Rosa	39	Male	Yes	FL; NY	Yes	FL resident	04/09/20
24,973	Santa Rosa	63	Male	No		No	FL resident	04/10/20
24,974	Santa Rosa	69	Male	No		Yes	FL resident	04/10/20
24,975	Santa Rosa	39	Female	Yes	FL; NY	Yes	FL resident	04/10/20
24,976	Santa Rosa	60	Male	Unknown		No	FL resident	04/11/20
24,977	Santa Rosa	88	Female	No		Yes	FL resident	04/11/20
24,978	Santa Rosa	52	Male	Yes	AL; FL	No	FL resident	04/12/20
24,979	Santa Rosa	69	Female	No		Yes	FL resident	04/12/20
24,980	Santa Rosa	33	Female	No		No	FL resident	04/12/20

# Coronavirus: line list of cases

Data verified as of Apr 20, 2020 at 10 AM

Data in this report are provisional and subject to change.

Case	County	Age	Gender	Travel related	Travel detail	Contact with a confirmed case	Jurisdiction	Date case counted
24,981	Santa Rosa	50	Female	No		Unknown	FL resident	04/13/20
24,982	Santa Rosa	83	Male	No		No	FL resident	04/13/20
24,983	Santa Rosa	49	Male	Yes	AL; FL	Yes	FL resident	04/13/20
24,984	Santa Rosa	52	Male	No		Yes	FL resident	04/13/20
24,985	Santa Rosa	89	Male	No		Yes	FL resident	04/15/20
24,986	Santa Rosa	26	Male	No		Yes	FL resident	04/15/20
24,987	Santa Rosa	71	Male	No		Yes	FL resident	04/15/20
24,988	Santa Rosa	40	Female	Yes	LA	Yes	FL resident	04/16/20
24,989	Santa Rosa	48	Male	No		Unknown	FL resident	04/16/20
24,990	Santa Rosa	51	Male	No		Yes	FL resident	04/16/20
24,991	Santa Rosa	45	Male	No		Unknown	FL resident	04/16/20
24,992	Santa Rosa	68	Male	No		Yes	FL resident	04/16/20
24,993	Santa Rosa	81	Female	No		Unknown	FL resident	04/16/20
24,994	Santa Rosa	90	Female	No		Unknown	FL resident	04/16/20
24,995	Santa Rosa	90	Male	No		Unknown	FL resident	04/16/20
24,996	Santa Rosa	92	Female	No		Unknown	FL resident	04/16/20
24,997	Santa Rosa	94	Male	No		Unknown	FL resident	04/16/20
24,998	Santa Rosa	82	Female	No		Unknown	FL resident	04/16/20
24,999	Santa Rosa	30	Female	No		Yes	FL resident	04/17/20
25,000	Santa Rosa	36	Female	No		Yes	FL resident	04/17/20
25,001	Santa Rosa	31	Male	No		Yes	FL resident	04/17/20
25,002	Santa Rosa	51	Male	Unknown		Yes	FL resident	04/18/20
25,003	Santa Rosa	61	Male	No		Unknown	FL resident	04/18/20
25,004	Santa Rosa	64	Male	No		Unknown	FL resident	04/18/20
25,005	Santa Rosa	60	Male	No		Unknown	FL resident	04/18/20
25,006	Santa Rosa	68	Male	No		Unknown	FL resident	04/18/20
25,007	Santa Rosa	35	Male	No		Yes	FL resident	04/18/20
25,008	Santa Rosa	23	Female	No		No	FL resident	04/18/20
25,009	Santa Rosa	88	Female	Unknown			FL resident	04/19/20
25,010	Santa Rosa	81	Female	Unknown			FL resident	04/19/20
25,011	Sarasota	50	Female	Yes	NY	No	FL resident	03/13/20
25,012	Sarasota	87	Male	No		Yes	FL resident	03/16/20
25,013	Sarasota	53	Male	No		Yes	FL resident	03/19/20
25,014	Sarasota	76	Male	No		Yes	FL resident	03/20/20
25,015	Sarasota	74	Male	No		No	FL resident	03/20/20
25,016	Sarasota	75	Male	Yes	NJ; NY	No	FL resident	03/21/20
25,017	Sarasota	70	Female	No		No	FL resident	03/21/20
25,018	Sarasota	87	Male	No		Yes	FL resident	03/21/20
25,019	Sarasota	76	Male	Yes	FL; NY	No	FL resident	03/21/20
25,020	Sarasota	64	Male	Yes	SPAIN	No	FL resident	03/21/20
25,021	Sarasota	61	Male	Yes	CO; FL	Unknown	FL resident	03/21/20
25,022	Sarasota	80	Male	Yes	ISRAEL	Unknown	FL resident	03/22/20
25,023	Sarasota	86	Female	No		Yes	FL resident	03/22/20
25,024	Sarasota	71	Female	No		Unknown	FL resident	03/22/20
25,025	Sarasota	78	Female	No		No	FL resident	03/22/20
25,026	Sarasota	75	Female	No		Yes	FL resident	03/22/20
25,027	Sarasota	53	Male	No		Yes	FL resident	03/23/20
25,028	Sarasota	81	Male	Yes	NY	No	FL resident	03/23/20
25,029	Sarasota	81	Female	No		No	FL resident	03/23/20
25,030	Sarasota	82	Male	No		Yes	FL resident	03/24/20
25,031	Sarasota	70	Female	Yes	ISRAEL; SPAIN	No	FL resident	03/25/20
25,032	Sarasota	58	Male	Yes	CARIBBEAN	Unknown	FL resident	03/25/20
25,033	Sarasota	62	Male	No		No	FL resident	03/25/20
25,034	Sarasota	76	Male	No		No	FL resident	03/25/20
25,035	Sarasota	73	Female	No		Yes	FL resident	03/25/20
25,036	Sarasota	73	Female	No		Yes	FL resident	03/25/20
25,037	Sarasota	21	Female	No		No	FL resident	03/25/20
25,038	Sarasota	74	Female	Yes	CA; PHILIPPINES	No	FL resident	03/26/20
25,039	Sarasota	56	Female	No		Yes	FL resident	03/26/20
25,040	Sarasota	87	Female	No		Yes	FL resident	03/26/20
25,041	Sarasota	21	Male	Yes	CARIBBEAN	No	FL resident	03/27/20
25,042	Sarasota	75	Male	Yes	CA	No	FL resident	03/27/20



# Coronavirus: line list of cases

Data verified as of Apr 20, 2020 at 10 AM

Data in this report are provisional and subject to change.

Case	County	Age	Gender	Travel related	Travel detail	Contact with a confirmed case	Jurisdiction	Date case counted
25,043	Sarasota	74	Female	No		Yes	FL resident	03/27/20
25,044	Sarasota	70	Female	No		Yes	FL resident	03/27/20
25,045	Sarasota	80	Female	Yes	ISRAEL	Yes	FL resident	03/27/20
25,046	Sarasota	35	Female	No		Unknown	FL resident	03/27/20
25,047	Sarasota	35	Female	No		Unknown	FL resident	03/27/20
25,048	Sarasota	71	Male	No		Yes	FL resident	03/27/20
25,049	Sarasota	74	Female	No		Yes	FL resident	03/27/20
25,050	Sarasota	90	Female	No		Unknown	FL resident	03/27/20
25,051	Sarasota	80	Female	No		Unknown	FL resident	03/27/20
25,052	Sarasota	77	Male	No		Yes	FL resident	03/28/20
25,053	Sarasota	28	Male	Yes	FL; IL	No	FL resident	03/28/20
25,054	Sarasota	38	Female	No		Unknown	FL resident	03/29/20
25,055	Sarasota	28	Female	Yes	CO; FL	Unknown	FL resident	03/29/20
25,056	Sarasota	48	Female	No		Yes	FL resident	03/29/20
25,057	Sarasota	53	Female	No		Yes	FL resident	03/29/20
25,058	Sarasota	82	Male	No		Yes	FL resident	03/29/20
25,059	Sarasota	59	Female	Yes	NY	No	FL resident	03/29/20
25,060	Sarasota	82	Male	No		Yes	FL resident	03/29/20
25,061	Sarasota	76	Female	No		Unknown	FL resident	03/29/20
25,062	Sarasota	42	Female	Yes	CA; CARIBBEAN; LA; MEXICO	Yes	FL resident	03/29/20
25,063	Sarasota	75	Male	No		No	FL resident	03/30/20
25,064	Sarasota	74	Male	No		Yes	FL resident	03/30/20
25,065	Sarasota	63	Male	Yes	NY; NETHERLANDS	No	FL resident	03/30/20
25,066	Sarasota	67	Female	Yes	FRANCE; TN	Yes	FL resident	03/30/20
25,067	Sarasota	36	Female	No		No	FL resident	03/30/20
25,068	Sarasota	59	Female	No		No	FL resident	03/30/20
25,069	Sarasota	73	Female	No		Yes	FL resident	03/30/20
25,070	Sarasota	54	Male	No		Unknown	FL resident	03/30/20
25,071	Sarasota	27	Female	Yes	CO; FL	Yes	FL resident	03/30/20
25,072	Sarasota	73	Male	No		No	FL resident	03/30/20
25,073	Sarasota	80	Female	No		No	FL resident	03/30/20
25,074	Sarasota	77	Male	No		Yes	FL resident	03/31/20
25,075	Sarasota	53	Female	No		Unknown	FL resident	03/31/20
25,076	Sarasota	45	Male	Yes	CA; CARIBBEAN; LA; MEXICO	Yes	FL resident	03/31/20
25,077	Sarasota	58	Female	Yes	CA; FL	No	FL resident	03/31/20
25,078	Sarasota	34	Male	No		No	FL resident	03/31/20
25,079	Sarasota	56	Male	No		No	FL resident	03/31/20
25,080	Sarasota	68	Male	No		Yes	FL resident	03/31/20
25,081	Sarasota	45	Female	No		Yes	FL resident	03/31/20
25,082	Sarasota	47	Female	No		Yes	FL resident	03/31/20
25,083	Sarasota	50	Female	Yes	CUBA	No	FL resident	04/01/20
25,084	Sarasota	90	Female	No		No	FL resident	04/01/20
25,085	Sarasota	86	Male	No		No	FL resident	04/01/20
25,086	Sarasota	58	Female	Unknown		No	FL resident	04/01/20
25,087	Sarasota	98	Female	No		Yes	FL resident	04/01/20
25,088	Sarasota	75	Female	No		Yes	FL resident	04/01/20
25,089	Sarasota	83	Female	No		Yes	FL resident	04/01/20
25,090	Sarasota	99	Female	No		Unknown	FL resident	04/01/20
25,091	Sarasota	85	Female	No		Unknown	FL resident	04/01/20
25,092	Sarasota	76	Male	No		No	FL resident	04/01/20
25,093	Sarasota	82	Male	No		Unknown	FL resident	04/01/20
25,094	Sarasota	69	Male	No		No	FL resident	04/01/20
25,095	Sarasota	4	Female	No		No	FL resident	04/01/20
25,096	Sarasota	70	Female	No		Unknown	FL resident	04/01/20
25,097	Sarasota	73	Female	No		No	FL resident	04/01/20
25,098	Sarasota	20	Male	No		No	FL resident	04/01/20
25,099	Sarasota	65	Female	Yes	NY	Unknown	FL resident	04/01/20
25,100	Sarasota	85	Male	No		Yes	FL resident	04/01/20
25,101	Sarasota	82	Male	No		No	FL resident	04/02/20
25,102	Sarasota	53	Female	No		Unknown	FL resident	04/02/20
25,103	Sarasota	25	Female	No		No	FL resident	04/02/20
25,104	Sarasota	72	Male	No		No	FL resident	04/02/20



# Coronavirus: line list of cases

Data verified as of Apr 20, 2020 at 10 AM

Data in this report are provisional and subject to change.

Case	County	Age	Gender	Travel related	Travel detail	Contact with a confirmed case	Jurisdiction	Date case counted
25,105	Sarasota	62	Female	Yes	BELIZE; FL	Yes	FL resident	04/02/20
25,106	Sarasota	0	Female	No		Yes	FL resident	04/02/20
25,107	Sarasota	31	Male	No		Unknown	FL resident	04/02/20
25,108	Sarasota	73	Male	No		Unknown	FL resident	04/02/20
25,109	Sarasota	49	Male	No		Yes	FL resident	04/02/20
25,110	Sarasota	18	Female	Yes	UNITED KINGDOM	No	FL resident	04/02/20
25,111	Sarasota	76	Male	Yes	SPAIN	Unknown	FL resident	04/02/20
25,112	Sarasota	42	Female	No		No	FL resident	04/02/20
25,113	Sarasota	55	Male	No		No	FL resident	04/02/20
25,114	Sarasota	74	Male	No		Yes	FL resident	04/02/20
25,115	Sarasota	88	Female	No		Unknown	FL resident	04/02/20
25,116	Sarasota	72	Female	No		Yes	FL resident	04/02/20
25,117	Sarasota	74	Female	No		No	FL resident	04/03/20
25,118	Sarasota	45	Female	No		No	FL resident	04/03/20
25,119	Sarasota	39	Male	No		No	FL resident	04/03/20
25,120	Sarasota	57	Male	No		Yes	FL resident	04/03/20
25,121	Sarasota	71	Male	No		No	FL resident	04/03/20
25,122	Sarasota	69	Male	No		Unknown	FL resident	04/03/20
25,123	Sarasota	64	Female	No		No	FL resident	04/04/20
25,124	Sarasota	62	Male	Yes	CA; FL; MA; TX	Yes	FL resident	04/04/20
25,125	Sarasota	43	Female	No		Yes	FL resident	04/04/20
25,126	Sarasota	42	Female	Yes	FL; OR	Unknown	FL resident	04/04/20
25,127	Sarasota	72	Female	No		Yes	FL resident	04/04/20
25,128	Sarasota	39	Male	No		No	FL resident	04/04/20
25,129	Sarasota	42	Male	No		Yes	FL resident	04/04/20
25,130	Sarasota	73	Female	No		Unknown	FL resident	04/04/20
25,131	Sarasota	24	Male	No		Unknown	FL resident	04/04/20
25,132	Sarasota	88	Female	No		No	FL resident	04/05/20
25,133	Sarasota	62	Male	No		Yes	FL resident	04/05/20
25,134	Sarasota	81	Female	No		Yes	FL resident	04/05/20
25,135	Sarasota	62	Female	No		Unknown	FL resident	04/05/20
25,136	Sarasota	33	Female	Yes	GA	Yes	FL resident	04/05/20
25,137	Sarasota	73	Female	No		Yes	FL resident	04/05/20
25,138	Sarasota	85	Female	No		Unknown	FL resident	04/06/20
25,139	Sarasota	32	Male	No		No	FL resident	04/06/20
25,140	Sarasota	66	Male	No		Yes	FL resident	04/06/20
25,141	Sarasota	30	Male	Yes	CA; NY; PA; TX	No	FL resident	04/06/20
25,142	Sarasota	56	Female	No		No	FL resident	04/06/20
25,143	Sarasota	65	Male	Yes	CA	Yes	FL resident	04/06/20
25,144	Sarasota	75	Male	No		No	FL resident	04/06/20
25,145	Sarasota	63	Female	No		No	FL resident	04/06/20
25,146	Sarasota	45	Female	Yes	NY	Yes	FL resident	04/06/20
25,147	Sarasota	71	Male	No		Yes	FL resident	04/06/20
25,148	Sarasota	67	Male	No		Yes	FL resident	04/06/20
25,149	Sarasota	46	Female	No		No	FL resident	04/06/20
25,150	Sarasota	39	Female	No		No	FL resident	04/06/20
25,151	Sarasota	65	Female	No		Yes	FL resident	04/06/20
25,152	Sarasota	82	Female	Yes	FL; ISRAEL	Yes	FL resident	04/06/20
25,153	Sarasota	76	Female	No		Unknown	FL resident	04/06/20
25,154	Sarasota	59	Female	Yes	UNITED KINGDOM	No	FL resident	04/06/20
25,155	Sarasota	44	Female	No		Yes	FL resident	04/06/20
25,156	Sarasota	49	Female	No		Yes	FL resident	04/06/20
25,157	Sarasota	82	Male	No		Yes	FL resident	04/06/20
25,158	Sarasota	30	Male	No		No	FL resident	04/06/20
25,159	Sarasota	30	Male	Yes	CO; FL	No	FL resident	04/06/20
25,160	Sarasota	39	Male	No		No	FL resident	04/06/20
25,161	Sarasota	90	Male	No		No	FL resident	04/06/20
25,162	Sarasota	74	Male	No		No	FL resident	04/06/20
25,163	Sarasota	71	Female	No		Unknown	FL resident	04/06/20
25,164	Sarasota	94	Female	No		Yes	FL resident	04/07/20
25,165	Sarasota	59	Female	No		Yes	FL resident	04/07/20
25,166	Sarasota	64	Female	No		Yes	FL resident	04/07/20

# Coronavirus: line list of cases

Data verified as of Apr 20, 2020 at 10 AM

Data in this report are provisional and subject to change.

Case	County	Age	Gender	Travel related	Travel detail	Contact with a confirmed case	Jurisdiction	Date case counted
25,167	Sarasota	59	Female	No		No	FL resident	04/07/20
25,168	Sarasota	73	Male	No		Unknown	FL resident	04/07/20
25,169	Sarasota	53	Female	No		Unknown	FL resident	04/07/20
25,170	Sarasota	65	Female	No		No	FL resident	04/07/20
25,171	Sarasota	31	Female	Yes	NY	Unknown	FL resident	04/07/20
25,172	Sarasota	53	Female	Yes	NY	Yes	FL resident	04/07/20
25,173	Sarasota	76	Male	No		Yes	FL resident	04/07/20
25,174	Sarasota	57	Female	Yes	CUBA	Yes	FL resident	04/08/20
25,175	Sarasota	49	Female	No		Yes	FL resident	04/08/20
25,176	Sarasota	26	Male	No		Yes	FL resident	04/08/20
25,177	Sarasota	30	Male	Yes	ECUADOR; GA	Yes	FL resident	04/08/20
25,178	Sarasota	27	Female	No		Yes	FL resident	04/08/20
25,179	Sarasota	79	Male	No		No	FL resident	04/08/20
25,180	Sarasota	53	Female	No		No	FL resident	04/08/20
25,181	Sarasota	42	Female	No		No	FL resident	04/08/20
25,182	Sarasota	57	Male	Yes	NJ	No	FL resident	04/08/20
25,183	Sarasota	47	Female	No		Unknown	FL resident	04/08/20
25,184	Sarasota	24	Female	No		Yes	FL resident	04/08/20
25,185	Sarasota	46	Female	No		Yes	FL resident	04/09/20
25,186	Sarasota	59	Male	No		Unknown	FL resident	04/09/20
25,187	Sarasota	40	Female	No		Unknown	FL resident	04/09/20
25,188	Sarasota	66	Female	No		Yes	FL resident	04/09/20
25,189	Sarasota	59	Female	No		Yes	FL resident	04/09/20
25,190	Sarasota	52	Male	No		Unknown	FL resident	04/09/20
25,191	Sarasota	41	Female	No		Unknown	FL resident	04/09/20
25,192	Sarasota	45	Male	No		No	FL resident	04/09/20
25,193	Sarasota	49	Male	Yes	NY	Yes	FL resident	04/09/20
25,194	Sarasota	74	Female	Yes	FL; NY; SPAIN	Unknown	FL resident	04/09/20
25,195	Sarasota	72	Female	Yes	FL; MEXICO	Unknown	FL resident	04/09/20
25,196	Sarasota	29	Female	No		Yes	FL resident	04/09/20
25,197	Sarasota	46	Female	No		No	FL resident	04/09/20
25,198	Sarasota	29	Female	No		No	FL resident	04/09/20
25,199	Sarasota	45	Male	No		Unknown	FL resident	04/09/20
25,200	Sarasota	67	Male	Yes	NY	No	FL resident	04/09/20
25,201	Sarasota	48	Male	No		No	FL resident	04/09/20
25,202	Sarasota	55	Male	No		No	FL resident	04/10/20
25,203	Sarasota	69	Male	No		No	FL resident	04/10/20
25,204	Sarasota	62	Male	No		Yes	FL resident	04/10/20
25,205	Sarasota	46	Female	Yes	CA; NJ; NY	No	FL resident	04/10/20
25,206	Sarasota	44	Female	No		No	FL resident	04/10/20
25,207	Sarasota	65	Male	Yes	FL; NY; UNITED KINGDOM	Unknown	FL resident	04/10/20
25,208	Sarasota	83	Male	No		No	FL resident	04/10/20
25,209	Sarasota	66	Male	No		No	FL resident	04/10/20
25,210	Sarasota	40	Female	No		Yes	FL resident	04/11/20
25,211	Sarasota	77	Male	No		Yes	FL resident	04/11/20
25,212	Sarasota	29	Female	No		Yes	FL resident	04/11/20
25,213	Sarasota	59	Female	Yes	FL; TN	Yes	FL resident	04/11/20
25,214	Sarasota	57	Male	No		Unknown	FL resident	04/11/20
25,215	Sarasota	66	Male	No		Yes	FL resident	04/11/20
25,216	Sarasota	38	Male	No		No	FL resident	04/11/20
25,217	Sarasota	32	Male	No		Yes	FL resident	04/11/20
25,218	Sarasota	74	Male	No		No	FL resident	04/12/20
25,219	Sarasota	96	Female	No		Yes	FL resident	04/12/20
25,220	Sarasota	73	Male	Yes	FL; GA	No	FL resident	04/12/20
25,221	Sarasota	58	Male	No		Unknown	FL resident	04/12/20
25,222	Sarasota	56	Female	Yes	CA; FL	Unknown	FL resident	04/12/20
25,223	Sarasota	39	Female	No		No	FL resident	04/12/20
25,224	Sarasota	60	Female	No		Yes	FL resident	04/12/20
25,225	Sarasota	74	Female	No		Yes	FL resident	04/12/20
25,226	Sarasota	68	Male	No		Unknown	FL resident	04/12/20
25,227	Sarasota	83	Male	No		No	FL resident	04/13/20
25,228	Sarasota	31	Female	Unknown		No	FL resident	04/14/20

# Coronavirus: line list of cases

Data verified as of Apr 20, 2020 at 10 AM

Data in this report are provisional and subject to change.

Case	County	Age	Gender	Travel related	Travel detail	Contact with a confirmed case	Jurisdiction	Date case counted
25,229	Sarasota	69	Female	No		No	FL resident	04/14/20
25,230	Sarasota	85	Female	No		Yes	FL resident	04/14/20
25,231	Sarasota	48	Female	No		Yes	FL resident	04/14/20
25,232	Sarasota	16	Male	No		Yes	FL resident	04/14/20
25,233	Sarasota	58	Male	No		Yes	FL resident	04/14/20
25,234	Sarasota	20	Female	No		Yes	FL resident	04/14/20
25,235	Sarasota	66	Female	Yes	MEXICO	No	FL resident	04/14/20
25,236	Sarasota	42	Female	No		Yes	FL resident	04/14/20
25,237	Sarasota	48	Female	No		No	FL resident	04/14/20
25,238	Sarasota	56	Female	No		Yes	FL resident	04/14/20
25,239	Sarasota	91	Female	No		Yes	FL resident	04/14/20
25,240	Sarasota	85	Female	No		No	FL resident	04/14/20
25,241	Sarasota	102	Female	No		Unknown	FL resident	04/14/20
25,242	Sarasota	74	Male	Yes	CA	Yes	FL resident	04/14/20
25,243	Sarasota	79	Male	No		Yes	FL resident	04/15/20
25,244	Sarasota	77	Female	No		No	FL resident	04/15/20
25,245	Sarasota	89	Male	No		No	FL resident	04/15/20
25,246	Sarasota	50	Male	Unknown			FL resident	04/15/20
25,247	Sarasota	59	Female	No		Yes	FL resident	04/15/20
25,248	Sarasota	11	Male	No		Yes	FL resident	04/15/20
25,249	Sarasota	63	Female	No		No	FL resident	04/15/20
25,250	Sarasota	22	Female	No		Unknown	FL resident	04/16/20
25,251	Sarasota	66	Female	No		No	FL resident	04/16/20
25,252	Sarasota	25	Female	No		No	FL resident	04/16/20
25,253	Sarasota	48	Male	No		Yes	FL resident	04/16/20
25,254	Sarasota	47	Female	No		No	FL resident	04/16/20
25,255	Sarasota	67	Female	No		Yes	FL resident	04/16/20
25,256	Sarasota	72	Male	No		Unknown	FL resident	04/16/20
25,257	Sarasota	88	Female	No		Yes	FL resident	04/16/20
25,258	Sarasota	79	Female	No		Unknown	FL resident	04/16/20
25,259	Sarasota	98	Male	No		Yes	FL resident	04/16/20
25,260	Sarasota	62	Male	Unknown			FL resident	04/16/20
25,261	Sarasota	88	Female	No		Unknown	FL resident	04/16/20
25,262	Sarasota	24	Female	Unknown			FL resident	04/16/20
25,263	Sarasota	36	Female	No		Unknown	FL resident	04/16/20
25,264	Sarasota	28	Female	Unknown			FL resident	04/17/20
25,265	Sarasota	43	Male	Unknown		Yes	FL resident	04/17/20
25,266	Sarasota	53	Male	Unknown			FL resident	04/17/20
25,267	Sarasota	41	Female	Unknown			FL resident	04/17/20
25,268	Sarasota	75	Female	No		Yes	FL resident	04/17/20
25,269	Sarasota	93	Male	No		No	FL resident	04/17/20
25,270	Sarasota	54	Male	No		Unknown	FL resident	04/17/20
25,271	Sarasota	83	Male	No		Yes	FL resident	04/17/20
25,272	Sarasota	86	Male	No		Yes	FL resident	04/17/20
25,273	Sarasota	93	Female	No		Yes	FL resident	04/18/20
25,274	Sarasota	34	Female	No		No	FL resident	04/18/20
25,275	Sarasota	81	Male	No			FL resident	04/18/20
25,276	Sarasota	29	Female	Unknown			FL resident	04/19/20
25,277	Sarasota	84	Male	No			FL resident	04/19/20
25,278	Sarasota	62	Female	No		Yes	FL resident	04/19/20
25,279	Sarasota	35	Male	Yes	GA	Unknown	FL resident	04/19/20
25,280	Sarasota	69	Female	Unknown			FL resident	04/19/20
25,281	Sarasota	79	Female	Unknown			FL resident	04/20/20
25,282	Sarasota	91	Female	Unknown			FL resident	04/20/20
25,283	Sarasota	89	Male	Unknown			FL resident	04/20/20
25,284	Sarasota	82	Male	Unknown			FL resident	04/20/20
25,285	Sarasota	70	Male	No		No	Non-FL resident	03/13/20
25,286	Sarasota	80	Male	No		Yes	Non-FL resident	03/16/20
25,287	Sarasota	78	Female	No		Yes	Non-FL resident	03/19/20
25,288	Sarasota	73	Female	Yes	FL; NY	Yes	Non-FL resident	03/21/20
25,289	Sarasota	75	Male	Yes	FL; NY	Yes	Non-FL resident	03/21/20
25,290	Sarasota	49	Male	Yes	CO	Unknown	Non-FL resident	03/24/20



# Coronavirus: line list of cases

Data verified as of Apr 20, 2020 at 10 AM

Data in this report are provisional and subject to change.

Case	County	Age	Gender	Travel related	Travel detail	Contact with a confirmed case	Jurisdiction	Date case counted
25,291	Sarasota	41	Male	Yes	NY	No	Non-FL resident	03/27/20
25,292	Sarasota	85	Male	No		No	Non-FL resident	03/27/20
25,293	Sarasota	73	Male	Yes	NJ	Unknown	Non-FL resident	03/29/20
25,294	Sarasota	78	Female	No		No	Non-FL resident	04/01/20
25,295	Sarasota	72	Female	Yes	FL; GA	No	Non-FL resident	04/03/20
25,296	Sarasota	51	Male	Yes	FL; OR	No	Non-FL resident	04/03/20
25,297	Sarasota	64	Female	Yes	FL; NY	No	Non-FL resident	04/06/20
25,298	Sarasota	54	Male	Yes	FL; NY	Yes	Non-FL resident	04/07/20
25,299	Sarasota	79	Female	No		No	Non-FL resident	04/10/20
25,300	Seminole	68	Male	Yes	EGYPT; JORDAN	Yes	FL resident	03/12/20
25,301	Seminole	68	Female	Yes	EGYPT; JORDAN	Yes	FL resident	03/14/20
25,302	Seminole	43	Female	No		Yes	FL resident	03/14/20
25,303	Seminole	47	Male	No		No	FL resident	03/14/20
25,304	Seminole	45	Female	No		No	FL resident	03/17/20
25,305	Seminole	57	Female	Yes	EGYPT	Yes	FL resident	03/18/20
25,306	Seminole	55	Male	Yes	FL; NY	No	FL resident	03/18/20
25,307	Seminole	61	Male	No		No	FL resident	03/20/20
25,308	Seminole	62	Female	Yes	CT; FL; OK	Yes	FL resident	03/20/20
25,309	Seminole	61	Female	Yes	PA	No	FL resident	03/20/20
25,310	Seminole	41	Female	No		Yes	FL resident	03/21/20
25,311	Seminole	25	Female	Yes	FL; UNITED KINGDOM	No	FL resident	03/21/20
25,312	Seminole	64	Female	Yes	CA	No	FL resident	03/21/20
25,313	Seminole	44	Male	Yes	FL; GERMANY	Yes	FL resident	03/21/20
25,314	Seminole	60	Female	Yes	NY	No	FL resident	03/22/20
25,315	Seminole	64	Female	Yes	FL; NC; NY	No	FL resident	03/22/20
25,316	Seminole	56	Male	Yes	AL; FL	No	FL resident	03/22/20
25,317	Seminole	76	Female	Yes	EGYPT; ISRAEL; JORDAN	Unknown	FL resident	03/23/20
25,318	Seminole	30	Male	No		No	FL resident	03/23/20
25,319	Seminole	22	Female	Yes	UNITED KINGDOM	No	FL resident	03/23/20
25,320	Seminole	29	Female	No		Yes	FL resident	03/23/20
25,321	Seminole	55	Male	Yes	PORTUGAL; SPAIN	Yes	FL resident	03/24/20
25,322	Seminole	27	Female	No		Unknown	FL resident	03/24/20
25,323	Seminole	41	Female	Yes	IL	Yes	FL resident	03/24/20
25,324	Seminole	29	Female	Yes	NY	Yes	FL resident	03/24/20
25,325	Seminole	52	Male	Yes	DOMINICAN REPUBLIC; FL	No	FL resident	03/24/20
25,326	Seminole	65	Male	No		Unknown	FL resident	03/24/20
25,327	Seminole	44	Male	Yes	FL; GA	No	FL resident	03/24/20
25,328	Seminole	43	Male	No		No	FL resident	03/25/20
25,329	Seminole	74	Female	No		No	FL resident	03/25/20
25,330	Seminole	49	Male	No		No	FL resident	03/25/20
25,331	Seminole	49	Female	No		No	FL resident	03/25/20
25,332	Seminole	48	Female	Yes	PORTUGAL; SPAIN	Yes	FL resident	03/25/20
25,333	Seminole	34	Male	No		Yes	FL resident	03/26/20
25,334	Seminole	29	Male	Unknown		Unknown	FL resident	03/26/20
25,335	Seminole	20	Male	Yes	UNITED KINGDOM	No	FL resident	03/26/20
25,336	Seminole	66	Male	No		Yes	FL resident	03/26/20
25,337	Seminole	52	Male	Yes	FL; Guatemala	No	FL resident	03/26/20
25,338	Seminole	47	Female	Yes	FL; UNITED KINGDOM	Yes	FL resident	03/26/20
25,339	Seminole	36	Male	No		Yes	FL resident	03/26/20
25,340	Seminole	22	Female	Yes	IRELAND	Yes	FL resident	03/26/20
25,341	Seminole	48	Male	Yes	GA	Unknown	FL resident	03/26/20
25,342	Seminole	19	Female	Yes	FL; UNITED KINGDOM	Yes	FL resident	03/26/20
25,343	Seminole	58	Female	Unknown		Yes	FL resident	03/26/20
25,344	Seminole	64	Male	Yes	CT; OK	Yes	FL resident	03/26/20
25,345	Seminole	69	Female	Yes	FL; IA	Yes	FL resident	03/27/20
25,346	Seminole	33	Female	No		Yes	FL resident	03/27/20
25,347	Seminole	27	Female	No		Yes	FL resident	03/27/20
25,348	Seminole	33	Female	No		No	FL resident	03/27/20
25,349	Seminole	55	Male	No		No	FL resident	03/27/20
25,350	Seminole	42	Male	No		No	FL resident	03/27/20
25,351	Seminole	32	Male	No		Yes	FL resident	03/27/20
25,352	Seminole	37	Female	No		No	FL resident	03/27/20



# Coronavirus: line list of cases

Data verified as of Apr 20, 2020 at 10 AM

Data in this report are provisional and subject to change.

Case	County	Age	Gender	Travel related	Travel detail	Contact with a confirmed case	Jurisdiction	Date case counted
25,353	Seminole	47	Female	No		Yes	FL resident	03/27/20
25,354	Seminole	50	Male	No		Yes	FL resident	03/27/20
25,355	Seminole	40	Male	No		Yes	FL resident	03/27/20
25,356	Seminole	54	Male	Yes	NY	Yes	FL resident	03/27/20
25,357	Seminole	22	Male	No		No	FL resident	03/27/20
25,358	Seminole	26	Female	No		No	FL resident	03/28/20
25,359	Seminole	66	Male	No		No	FL resident	03/28/20
25,360	Seminole	72	Female	Yes	DOMINICAN REPUBLIC; FL	Yes	FL resident	03/28/20
25,361	Seminole	43	Female	No		No	FL resident	03/28/20
25,362	Seminole	29	Female	No		No	FL resident	03/28/20
25,363	Seminole	55	Female	No		Yes	FL resident	03/28/20
25,364	Seminole	71	Female	Unknown		No	FL resident	03/28/20
25,365	Seminole	69	Female	No		Yes	FL resident	03/28/20
25,366	Seminole	73	Female	Yes	FL; NJ; PA	Yes	FL resident	03/28/20
25,367	Seminole	67	Female	Yes	FL; NC	No	FL resident	03/28/20
25,368	Seminole	65	Male	Yes	FL; SC	No	FL resident	03/28/20
25,369	Seminole	71	Female	Yes	FL; UNITED KINGDOM	Yes	FL resident	03/28/20
25,370	Seminole	72	Female	Yes	FL; NJ; PA	Yes	FL resident	03/28/20
25,371	Seminole	45	Female	No		No	FL resident	03/28/20
25,372	Seminole	45	Male	No		Yes	FL resident	03/29/20
25,373	Seminole	50	Male	Yes	FL; UNITED KINGDOM	No	FL resident	03/29/20
25,374	Seminole	36	Male	No		No	FL resident	03/29/20
25,375	Seminole	25	Male	Yes	UNITED KINGDOM	No	FL resident	03/29/20
25,376	Seminole	50	Female	No		Yes	FL resident	03/29/20
25,377	Seminole	71	Female	Yes	FL; LA	No	FL resident	03/29/20
25,378	Seminole	38	Female	No		Yes	FL resident	03/29/20
25,379	Seminole	36	Female	No		Yes	FL resident	03/29/20
25,380	Seminole	71	Male	Yes	CA; FL; HI	Yes	FL resident	03/29/20
25,381	Seminole	58	Male	No		Yes	FL resident	03/29/20
25,382	Seminole	45	Female	No		No	FL resident	03/29/20
25,383	Seminole	55	Female	No		No	FL resident	03/29/20
25,384	Seminole	71	Male	No		Yes	FL resident	03/30/20
25,385	Seminole	68	Female	No		Yes	FL resident	03/30/20
25,386	Seminole	69	Male	No		Yes	FL resident	03/30/20
25,387	Seminole	32	Female	No		No	FL resident	03/30/20
25,388	Seminole	68	Male	Unknown		Unknown	FL resident	03/30/20
25,389	Seminole	68	Male	No		Yes	FL resident	03/30/20
25,390	Seminole	52	Male	Yes	FL; NJ; NY; PA	Yes	FL resident	03/30/20
25,391	Seminole	57	Male	No		Yes	FL resident	03/30/20
25,392	Seminole	53	Female	No		Yes	FL resident	03/30/20
25,393	Seminole	36	Male	Unknown		No	FL resident	03/30/20
25,394	Seminole	55	Female	No		Yes	FL resident	03/30/20
25,395	Seminole	60	Female	No		Unknown	FL resident	03/31/20
25,396	Seminole	19	Female	No		Yes	FL resident	03/31/20
25,397	Seminole	50	Female	Unknown		Yes	FL resident	03/31/20
25,398	Seminole	31	Female	No		No	FL resident	03/31/20
25,399	Seminole	24	Male	Yes	FL; NY	Yes	FL resident	03/31/20
25,400	Seminole	64	Female	No		Yes	FL resident	03/31/20
25,401	Seminole	70	Female	Yes	CA; FL; HI	Yes	FL resident	03/31/20
25,402	Seminole	45	Female	No		Yes	FL resident	03/31/20
25,403	Seminole	49	Female	No		Yes	FL resident	03/31/20
25,404	Seminole	66	Female	No		Yes	FL resident	03/31/20
25,405	Seminole	28	Female	Unknown		Unknown	FL resident	03/31/20
25,406	Seminole	65	Male	No		No	FL resident	03/31/20
25,407	Seminole	23	Female	Yes	AZ; FL	No	FL resident	04/01/20
25,408	Seminole	44	Male	No		No	FL resident	04/01/20
25,409	Seminole	30	Male	Yes	SPAIN	No	FL resident	04/01/20
25,410	Seminole	50	Male	No		No	FL resident	04/01/20
25,411	Seminole	27	Male	No		No	FL resident	04/01/20
25,412	Seminole	25	Female	No		No	FL resident	04/01/20
25,413	Seminole	68	Male	No		Yes	FL resident	04/01/20
25,414	Seminole	39	Male	Yes	FL; NY	No	FL resident	04/01/20

# Coronavirus: line list of cases

Data verified as of Apr 20, 2020 at 10 AM

Data in this report are provisional and subject to change.

Case	County	Age	Gender	Travel related	Travel detail	Contact with a confirmed case	Jurisdiction	Date case counted
25,415	Seminole	49	Female	No		Yes	FL resident	04/01/20
25,416	Seminole	20	Female	No		Yes	FL resident	04/01/20
25,417	Seminole	21	Female	Yes	NY	Yes	FL resident	04/01/20
25,418	Seminole	71	Male	No		Yes	FL resident	04/01/20
25,419	Seminole	55	Male	No		No	FL resident	04/01/20
25,420	Seminole	35	Female	No		No	FL resident	04/01/20
25,421	Seminole	70	Male	Unknown		No	FL resident	04/01/20
25,422	Seminole	54	Female	No		Yes	FL resident	04/01/20
25,423	Seminole	52	Female	Yes	NY	Yes	FL resident	04/01/20
25,424	Seminole	91	Male	No		No	FL resident	04/01/20
25,425	Seminole	51	Female	No		Yes	FL resident	04/01/20
25,426	Seminole	71	Male	No		Yes	FL resident	04/01/20
25,427	Seminole	68	Female	No		Yes	FL resident	04/01/20
25,428	Seminole	31	Male	Yes	FL; LA	No	FL resident	04/01/20
25,429	Seminole	43	Female	No		Yes	FL resident	04/01/20
25,430	Seminole	80	Male	No		No	FL resident	04/01/20
25,431	Seminole	51	Female	No		Yes	FL resident	04/01/20
25,432	Seminole	65	Male	Yes	AZ; FL	No	FL resident	04/01/20
25,433	Seminole	30	Female	No		Yes	FL resident	04/01/20
25,434	Seminole	22	Male	No		Yes	FL resident	04/01/20
25,435	Seminole	45	Female	Yes	SOUTH AMERICA	No	FL resident	04/01/20
25,436	Seminole	36	Female	No		Yes	FL resident	04/02/20
25,437	Seminole	29	Female	No		Yes	FL resident	04/02/20
25,438	Seminole	55	Male	No		Yes	FL resident	04/02/20
25,439	Seminole	45	Female	No		Yes	FL resident	04/02/20
25,440	Seminole	23	Male	No		No	FL resident	04/02/20
25,441	Seminole	29	Male	No		No	FL resident	04/02/20
25,442	Seminole	49	Male	No		No	FL resident	04/02/20
25,443	Seminole	24	Male	No		Yes	FL resident	04/02/20
25,444	Seminole	42	Female	No		No	FL resident	04/02/20
25,445	Seminole	68	Female	No		Yes	FL resident	04/02/20
25,446	Seminole	57	Male	No		Yes	FL resident	04/02/20
25,447	Seminole	66	Female	No		Yes	FL resident	04/02/20
25,448	Seminole	46	Male	Yes	IRELAND	No	FL resident	04/02/20
25,449	Seminole	54	Female	Yes	FL; GERMANY; NJ	Unknown	FL resident	04/02/20
25,450	Seminole	63	Male	No		No	FL resident	04/02/20
25,451	Seminole	50	Female	Yes	FL; NY	Unknown	FL resident	04/02/20
25,452	Seminole	21	Female	No		Yes	FL resident	04/02/20
25,453	Seminole	29	Female	Yes	FL; GA	No	FL resident	04/03/20
25,454	Seminole	39	Male	No		Yes	FL resident	04/03/20
25,455	Seminole	55	Male	No		No	FL resident	04/03/20
25,456	Seminole	45	Female	No		Yes	FL resident	04/03/20
25,457	Seminole	27	Female	No		No	FL resident	04/03/20
25,458	Seminole	58	Male	No		Yes	FL resident	04/03/20
25,459	Seminole	55	Female	Yes	CT; FL; MA; NY	No	FL resident	04/03/20
25,460	Seminole	71	Female	No		No	FL resident	04/03/20
25,461	Seminole	100	Male	Yes	FL; MD	Yes	FL resident	04/03/20
25,462	Seminole	51	Male	No		Yes	FL resident	04/03/20
25,463	Seminole	85	Male	No		Yes	FL resident	04/03/20
25,464	Seminole	31	Male	No		Yes	FL resident	04/04/20
25,465	Seminole	73	Male	No		Unknown	FL resident	04/04/20
25,466	Seminole	20	Male	No		Yes	FL resident	04/04/20
25,467	Seminole	72	Male	No		No	FL resident	04/04/20
25,468	Seminole	77	Female	No		No	FL resident	04/04/20
25,469	Seminole	52	Female	No		Yes	FL resident	04/04/20
25,470	Seminole	46	Male	No		Yes	FL resident	04/04/20
25,471	Seminole	21	Female	No		Yes	FL resident	04/04/20
25,472	Seminole	27	Female	No		Yes	FL resident	04/04/20
25,473	Seminole	49	Female	No		No	FL resident	04/04/20
25,474	Seminole	50	Female	No		No	FL resident	04/04/20
25,475	Seminole	45	Female	No		Yes	FL resident	04/04/20
25,476	Seminole	65	Female	No		Yes	FL resident	04/04/20

# Coronavirus: line list of cases

Data verified as of Apr 20, 2020 at 10 AM

Data in this report are provisional and subject to change.

Case	County	Age	Gender	Travel related	Travel detail	Contact with a confirmed case	Jurisdiction	Date case counted
25,477	Seminole	40	Female	No		No	FL resident	04/05/20
25,478	Seminole	21	Male	No		No	FL resident	04/05/20
25,479	Seminole	79	Male	No		No	FL resident	04/05/20
25,480	Seminole	43	Female	No		Yes	FL resident	04/05/20
25,481	Seminole	39	Female	No		No	FL resident	04/05/20
25,482	Seminole	49	Female	No		Unknown	FL resident	04/05/20
25,483	Seminole	27	Male	No		No	FL resident	04/05/20
25,484	Seminole	34	Female	No		Yes	FL resident	04/05/20
25,485	Seminole	37	Female	No		Unknown	FL resident	04/05/20
25,486	Seminole	25	Female	Yes	DE	Unknown	FL resident	04/05/20
25,487	Seminole	45	Female	No		Yes	FL resident	04/05/20
25,488	Seminole	32	Male	Yes	FL; LA; TX	Yes	FL resident	04/05/20
25,489	Seminole	50	Male	No		Yes	FL resident	04/05/20
25,490	Seminole	48	Male	No		Yes	FL resident	04/06/20
25,491	Seminole	30	Female	No		Yes	FL resident	04/06/20
25,492	Seminole	45	Male	No		Yes	FL resident	04/06/20
25,493	Seminole	81	Male	Yes	FL; NJ	Yes	FL resident	04/06/20
25,494	Seminole	75	Male	No		Yes	FL resident	04/06/20
25,495	Seminole	35	Female	Unknown		Unknown	FL resident	04/07/20
25,496	Seminole	24	Male	No		Yes	FL resident	04/07/20
25,497	Seminole	50	Male	No		Yes	FL resident	04/07/20
25,498	Seminole	50	Female	No		Yes	FL resident	04/07/20
25,499	Seminole	35	Female	Yes	UNITED KINGDOM	Yes	FL resident	04/07/20
25,500	Seminole	31	Male	No		Yes	FL resident	04/07/20
25,501	Seminole	30	Female	No		Yes	FL resident	04/07/20
25,502	Seminole	60	Male	No		Yes	FL resident	04/08/20
25,503	Seminole	46	Male	No		Yes	FL resident	04/08/20
25,504	Seminole	20	Male	No		No	FL resident	04/08/20
25,505	Seminole	83	Female	No		Yes	FL resident	04/08/20
25,506	Seminole	50	Male	No		No	FL resident	04/08/20
25,507	Seminole	55	Female	Unknown		Yes	FL resident	04/08/20
25,508	Seminole	25	Male	Unknown		Yes	FL resident	04/08/20
25,509	Seminole	6	Female	No		No	FL resident	04/08/20
25,510	Seminole	30	Female	No		Yes	FL resident	04/08/20
25,511	Seminole	22	Female	No		No	FL resident	04/08/20
25,512	Seminole	90	Male	No		Yes	FL resident	04/08/20
25,513	Seminole	90	Female	No		Yes	FL resident	04/08/20
25,514	Seminole	91	Female	No		Yes	FL resident	04/08/20
25,515	Seminole	91	Female	No		Yes	FL resident	04/08/20
25,516	Seminole	74	Female	No		Yes	FL resident	04/08/20
25,517	Seminole	74	Male	Unknown		Unknown	FL resident	04/08/20
25,518	Seminole	70	Female	No		Yes	FL resident	04/08/20
25,519	Seminole	62	Male	No		Yes	FL resident	04/08/20
25,520	Seminole	64	Female	Yes	NY	Unknown	FL resident	04/09/20
25,521	Seminole	48	Male	No		Yes	FL resident	04/09/20
25,522	Seminole	45	Female	No		Yes	FL resident	04/09/20
25,523	Seminole	37	Male	No		Yes	FL resident	04/09/20
25,524	Seminole	56	Female	No		Yes	FL resident	04/09/20
25,525	Seminole	79	Male	Unknown		Unknown	FL resident	04/09/20
25,526	Seminole	43	Male	No		Yes	FL resident	04/09/20
25,527	Seminole	18	Male	No		Yes	FL resident	04/09/20
25,528	Seminole	56	Male	No		Yes	FL resident	04/09/20
25,529	Seminole	52	Female	No		No	FL resident	04/09/20
25,530	Seminole	49	Male	No		Yes	FL resident	04/10/20
25,531	Seminole	41	Male	No		Yes	FL resident	04/10/20
25,532	Seminole	65	Female	No		Yes	FL resident	04/10/20
25,533	Seminole	73	Female	No		Yes	FL resident	04/10/20
25,534	Seminole	18	Male	No		No	FL resident	04/11/20
25,535	Seminole	93	Male	No		Yes	FL resident	04/11/20
25,536	Seminole	33	Female	No		No	FL resident	04/11/20
25,537	Seminole	76	Male	No		Yes	FL resident	04/11/20
25,538	Seminole	58	Male	No		Yes	FL resident	04/11/20



# Coronavirus: line list of cases

Data verified as of Apr 20, 2020 at 10 AM

Data in this report are provisional and subject to change.

Case	County	Age	Gender	Travel related	Travel detail	Contact with a confirmed case	Jurisdiction	Date case counted
25,539	Seminole	75	Female	No		Yes	FL resident	04/11/20
25,540	Seminole	46	Female	No		Yes	FL resident	04/11/20
25,541	Seminole	56	Female	No		No	FL resident	04/11/20
25,542	Seminole	35	Male	No		Yes	FL resident	04/11/20
25,543	Seminole	30	Female	No		Yes	FL resident	04/11/20
25,544	Seminole	37	Female	No		No	FL resident	04/11/20
25,545	Seminole	28	Male	No		No	FL resident	04/11/20
25,546	Seminole	52	Male	No		Yes	FL resident	04/11/20
25,547	Seminole	61	Male	No		No	FL resident	04/11/20
25,548	Seminole	33	Female	No		Yes	FL resident	04/12/20
25,549	Seminole	63	Male	No		No	FL resident	04/12/20
25,550	Seminole	69	Male	No		Yes	FL resident	04/12/20
25,551	Seminole	97	Female	No		Yes	FL resident	04/12/20
25,552	Seminole	53	Female	No		No	FL resident	04/12/20
25,553	Seminole	75	Male	No		Yes	FL resident	04/12/20
25,554	Seminole	59	Female	No		No	FL resident	04/12/20
25,555	Seminole	70	Male	No		No	FL resident	04/12/20
25,556	Seminole	29	Male	No		Yes	FL resident	04/12/20
25,557	Seminole	24	Female	No		Yes	FL resident	04/12/20
25,558	Seminole	35	Male	No		No	FL resident	04/12/20
25,559	Seminole	57	Male	No		No	FL resident	04/12/20
25,560	Seminole	45	Female	No		Yes	FL resident	04/12/20
25,561	Seminole	22	Female	No		Yes	FL resident	04/12/20
25,562	Seminole	23	Male	No		No	FL resident	04/13/20
25,563	Seminole	6	Male	No		Yes	FL resident	04/13/20
25,564	Seminole	38	Female	Unknown		Yes	FL resident	04/13/20
25,565	Seminole	18	Female	No		Yes	FL resident	04/13/20
25,566	Seminole	78	Female	No		No	FL resident	04/13/20
25,567	Seminole	29	Male	No		Yes	FL resident	04/14/20
25,568	Seminole	30	Female	Unknown		Yes	FL resident	04/14/20
25,569	Seminole	57	Male	No		No	FL resident	04/14/20
25,570	Seminole	37	Female	No		Yes	FL resident	04/15/20
25,571	Seminole	1	Female	No		Yes	FL resident	04/15/20
25,572	Seminole	86	Female	No		Yes	FL resident	04/15/20
25,573	Seminole	68	Male	No		Yes	FL resident	04/15/20
25,574	Seminole	71	Male	No		Yes	FL resident	04/15/20
25,575	Seminole	84	Male	No		Yes	FL resident	04/15/20
25,576	Seminole	57	Male	No		Unknown	FL resident	04/15/20
25,577	Seminole	87	Male	No		Yes	FL resident	04/15/20
25,578	Seminole	56	Unknown	No		Yes	FL resident	04/15/20
25,579	Seminole	76	Female	No		Yes	FL resident	04/15/20
25,580	Seminole	72	Male	No		Yes	FL resident	04/15/20
25,581	Seminole	11	Female	No		Yes	FL resident	04/16/20
25,582	Seminole	36	Female	No		Yes	FL resident	04/16/20
25,583	Seminole	21	Female	No		No	FL resident	04/16/20
25,584	Seminole	44	Male	Yes	FL; UNKNOWN	Yes	FL resident	04/16/20
25,585	Seminole	48	Male	No		Yes	FL resident	04/16/20
25,586	Seminole	19	Female	No		Yes	FL resident	04/16/20
25,587	Seminole	27	Female	No		No	FL resident	04/16/20
25,588	Seminole	8	Female	No		Yes	FL resident	04/16/20
25,589	Seminole	70	Male	No		Yes	FL resident	04/16/20
25,590	Seminole	55	Female	No		Yes	FL resident	04/16/20
25,591	Seminole	1	Male	No		Yes	FL resident	04/16/20
25,592	Seminole	41	Female	Unknown		Unknown	FL resident	04/16/20
25,593	Seminole	35	Female	No		Yes	FL resident	04/16/20
25,594	Seminole	59	Male	No		Yes	FL resident	04/16/20
25,595	Seminole	31	Female	Yes	NY	No	FL resident	04/16/20
25,596	Seminole	72	Male	No		Yes	FL resident	04/16/20
25,597	Seminole	31	Male	No		Unknown	FL resident	04/16/20
25,598	Seminole	21	Male	No		Yes	FL resident	04/16/20
25,599	Seminole	41	Female	No		Yes	FL resident	04/16/20
25,600	Seminole	48	Male	Yes	FL; UNKNOWN	Yes	FL resident	04/16/20



# Coronavirus: line list of cases

Data verified as of Apr 20, 2020 at 10 AM

Data in this report are provisional and subject to change.

Case	County	Age	Gender	Travel related	Travel detail	Contact with a confirmed case	Jurisdiction	Date case counted
25,601	Seminole	30	Female	No		Yes	FL resident	04/16/20
25,602	Seminole	36	Female	No		No	FL resident	04/16/20
25,603	Seminole	51	Female	No		Yes	FL resident	04/17/20
25,604	Seminole	27	Female	No		Yes	FL resident	04/17/20
25,605	Seminole	73	Male	No		No	FL resident	04/17/20
25,606	Seminole	23	Male	No		No	FL resident	04/17/20
25,607	Seminole	1	Male	No		Yes	FL resident	04/17/20
25,608	Seminole	33	Male	No		Yes	FL resident	04/17/20
25,609	Seminole	76	Male	Yes	FL; UNKNOWN	No	FL resident	04/18/20
25,610	Seminole	79	Male	Unknown		Unknown	FL resident	04/19/20
25,611	Seminole	51	Male	Yes	DE; FL; MO	Yes	FL resident	04/19/20
25,612	Seminole	31	Male	Unknown		Unknown	FL resident	04/19/20
25,613	Seminole	25	Female	No		No	FL resident	04/19/20
25,614	Seminole	75	Female	No		Yes	FL resident	04/19/20
25,615	Seminole	48	Female	Unknown		Unknown	FL resident	04/19/20
25,616	Seminole	51	Male	Unknown		Unknown	FL resident	04/20/20
25,617	Seminole	70	Male	Yes	NY	Yes	Non-FL resident	03/17/20
25,618	Seminole	29	Female	Yes	NY	Unknown	Non-FL resident	03/26/20
25,619	Seminole	25	Female	Yes	NY	No	Non-FL resident	03/28/20
25,620	Seminole	44	Male	No		No	Non-FL resident	03/29/20
25,621	Seminole	29	Female	Yes	FL; NJ	No	Non-FL resident	04/04/20
25,622	Seminole	42	Female	Yes	NY	Unknown	Non-FL resident	04/04/20
25,623	St. Johns	64	Female	No		No	FL resident	03/14/20
25,624	St. Johns	49	Male	Yes	EUROPE; HUNGARY	No	FL resident	03/16/20
25,625	St. Johns	53	Female	Yes	CO	Yes	FL resident	03/18/20
25,626	St. Johns	68	Male	No		No	FL resident	03/20/20
25,627	St. Johns	47	Male	No		Yes	FL resident	03/20/20
25,628	St. Johns	47	Female	No		Yes	FL resident	03/20/20
25,629	St. Johns	38	Female	Yes	FL; MN	Yes	FL resident	03/20/20
25,630	St. Johns	49	Male	No		No	FL resident	03/21/20
25,631	St. Johns	67	Male	No		Yes	FL resident	03/21/20
25,632	St. Johns	50	Male	No		Yes	FL resident	03/22/20
25,633	St. Johns	76	Male	No		No	FL resident	03/22/20
25,634	St. Johns	33	Male	No		No	FL resident	03/22/20
25,635	St. Johns	40	Male	No		No	FL resident	03/22/20
25,636	St. Johns	53	Female	No		Yes	FL resident	03/22/20
25,637	St. Johns	44	Male	No		No	FL resident	03/22/20
25,638	St. Johns	69	Male	No		No	FL resident	03/22/20
25,639	St. Johns	22	Male	No		Yes	FL resident	03/22/20
25,640	St. Johns	72	Male	No		No	FL resident	03/23/20
25,641	St. Johns	52	Male	Yes	FL; MN	Yes	FL resident	03/23/20
25,642	St. Johns	21	Male	No		Yes	FL resident	03/23/20
25,643	St. Johns	63	Male	Yes	UNITED KINGDOM	Unknown	FL resident	03/24/20
25,644	St. Johns	59	Male	Yes	BURKINA FASO	No	FL resident	03/24/20
25,645	St. Johns	34	Male	Yes	NY	Yes	FL resident	03/24/20
25,646	St. Johns	44	Female	No		Unknown	FL resident	03/25/20
25,647	St. Johns	69	Female	Yes	GA	Yes	FL resident	03/25/20
25,648	St. Johns	72	Female	No		Yes	FL resident	03/25/20
25,649	St. Johns	12	Male	Yes	CO; FL	Yes	FL resident	03/26/20
25,650	St. Johns	12	Male	Yes	CO; FL	Yes	FL resident	03/26/20
25,651	St. Johns	48	Female	Yes	CO; FL	Yes	FL resident	03/26/20
25,652	St. Johns	70	Female	No		Yes	FL resident	03/26/20
25,653	St. Johns	57	Female	No		No	FL resident	03/26/20
25,654	St. Johns	21	Male	Yes	PORTUGAL; SPAIN; UNITED KINGDOM	Yes	FL resident	03/26/20
25,655	St. Johns	72	Female	No		No	FL resident	03/26/20
25,656	St. Johns	52	Male	Yes	NY	Yes	FL resident	03/26/20
25,657	St. Johns	52	Female	No		No	FL resident	03/26/20
25,658	St. Johns	57	Male	Yes	TX	Yes	FL resident	03/27/20
25,659	St. Johns	74	Female	No		No	FL resident	03/27/20
25,660	St. Johns	64	Male	Yes	LA	No	FL resident	03/27/20
25,661	St. Johns	63	Male	Yes	NY	No	FL resident	03/27/20

# Coronavirus: line list of cases

Data verified as of Apr 20, 2020 at 10 AM

Data in this report are provisional and subject to change.

Case	County	Age	Gender	Travel related	Travel detail	Contact with a confirmed case	Jurisdiction	Date case counted
25,662	St. Johns	91	Female	No		No	FL resident	03/27/20
25,663	St. Johns	74	Male	No		Yes	FL resident	03/27/20
25,664	St. Johns	56	Male	Yes	LA	Yes	FL resident	03/27/20
25,665	St. Johns	33	Male	Yes	CARIBBEAN	No	FL resident	03/27/20
25,666	St. Johns	81	Male	No		Yes	FL resident	03/27/20
25,667	St. Johns	39	Male	Yes	FL; NJ	No	FL resident	03/28/20
25,668	St. Johns	62	Male	Yes	MT	Yes	FL resident	03/28/20
25,669	St. Johns	44	Male	No		Yes	FL resident	03/28/20
25,670	St. Johns	76	Male	Yes	MT	Yes	FL resident	03/28/20
25,671	St. Johns	49	Male	Unknown		No	FL resident	03/29/20
25,672	St. Johns	30	Male	Yes	ST. KITTS AND NEVIS	Yes	FL resident	03/29/20
25,673	St. Johns	81	Male	Unknown			FL resident	03/29/20
25,674	St. Johns	57	Female	No		Yes	FL resident	03/29/20
25,675	St. Johns	69	Female	No		No	FL resident	03/29/20
25,676	St. Johns	61	Male	No		Yes	FL resident	03/29/20
25,677	St. Johns	73	Female	Unknown		Yes	FL resident	03/29/20
25,678	St. Johns	32	Male	No		Yes	FL resident	03/29/20
25,679	St. Johns	52	Male	No		Yes	FL resident	03/29/20
25,680	St. Johns	57	Female	No		No	FL resident	03/29/20
25,681	St. Johns	9	Female	No		Yes	FL resident	03/29/20
25,682	St. Johns	55	Female	No		Unknown	FL resident	03/29/20
25,683	St. Johns	70	Male	Yes	CA; LA	Yes	FL resident	03/30/20
25,684	St. Johns	50	Female	No		Yes	FL resident	03/30/20
25,685	St. Johns	22	Male	Yes	MA	Yes	FL resident	03/30/20
25,686	St. Johns	68	Female	No		No	FL resident	03/30/20
25,687	St. Johns	62	Female	No		No	FL resident	03/30/20
25,688	St. Johns	25	Male	Yes	NJ	No	FL resident	03/30/20
25,689	St. Johns	51	Male	Yes	CO	No	FL resident	03/31/20
25,690	St. Johns	37	Female	No		Yes	FL resident	03/31/20
25,691	St. Johns	69	Female	Yes	ASIA; EUROPE	Unknown	FL resident	03/31/20
25,692	St. Johns	68	Female	Yes	CO; ID	No	FL resident	03/31/20
25,693	St. Johns	27	Female	Yes	SC	Yes	FL resident	03/31/20
25,694	St. Johns	56	Female	Yes	CA; LA	Yes	FL resident	03/31/20
25,695	St. Johns	30	Female	No		Yes	FL resident	03/31/20
25,696	St. Johns	63	Female	No		Yes	FL resident	03/31/20
25,697	St. Johns	62	Male	Yes	DC; IL; IN; MD; NY; OH; PA; RI; TX	Unknown	FL resident	03/31/20
25,698	St. Johns	18	Female	No		Yes	FL resident	03/31/20
25,699	St. Johns	62	Male	Yes	FL; MA	Yes	FL resident	03/31/20
25,700	St. Johns	51	Male	No		No	FL resident	03/31/20
25,701	St. Johns	65	Male	Yes	NY	Yes	FL resident	03/31/20
25,702	St. Johns	52	Male	No		No	FL resident	04/01/20
25,703	St. Johns	47	Female	No		Yes	FL resident	04/01/20
25,704	St. Johns	62	Female	No		No	FL resident	04/01/20
25,705	St. Johns	73	Male	No		Yes	FL resident	04/01/20
25,706	St. Johns	28	Female	No		Yes	FL resident	04/01/20
25,707	St. Johns	38	Female	No		Yes	FL resident	04/01/20
25,708	St. Johns	64	Male	Yes	CA; Mexico	No	FL resident	04/01/20
25,709	St. Johns	58	Female	No		Yes	FL resident	04/01/20
25,710	St. Johns	26	Female	Unknown		Yes	FL resident	04/01/20
25,711	St. Johns	57	Male	Unknown		No	FL resident	04/01/20
25,712	St. Johns	60	Male	No		No	FL resident	04/02/20
25,713	St. Johns	75	Male	Yes	AZ; NC; WV	Yes	FL resident	04/02/20
25,714	St. Johns	66	Female	No		No	FL resident	04/02/20
25,715	St. Johns	44	Female	No		Yes	FL resident	04/02/20
25,716	St. Johns	69	Female	No		Yes	FL resident	04/02/20
25,717	St. Johns	70	Female	No		No	FL resident	04/02/20
25,718	St. Johns	36	Female	No		Yes	FL resident	04/02/20
25,719	St. Johns	48	Female	No		No	FL resident	04/02/20
25,720	St. Johns	62	Female	No		No	FL resident	04/02/20
25,721	St. Johns	59	Male	No		Yes	FL resident	04/02/20
25,722	St. Johns	57	Male	Unknown		Yes	FL resident	04/02/20

# Coronavirus: line list of cases

Data verified as of Apr 20, 2020 at 10 AM

Data in this report are provisional and subject to change.

Case	County	Age	Gender	Travel related	Travel detail	Contact with a confirmed case	Jurisdiction	Date case counted
25,723	St. Johns	58	Female	Yes	NY	Yes	FL resident	04/02/20
25,724	St. Johns	35	Female	Yes	FL; NY	Yes	FL resident	04/02/20
25,725	St. Johns	18	Female	No		Yes	FL resident	04/03/20
25,726	St. Johns	43	Male	Unknown		Yes	FL resident	04/03/20
25,727	St. Johns	68	Female	Yes	CARIBBEAN; MT	Yes	FL resident	04/03/20
25,728	St. Johns	53	Male	Unknown		Yes	FL resident	04/03/20
25,729	St. Johns	57	Male	No		No	FL resident	04/03/20
25,730	St. Johns	24	Male	Unknown		No	FL resident	04/03/20
25,731	St. Johns	48	Female	Unknown		No	FL resident	04/03/20
25,732	St. Johns	59	Female	Yes	NY	Yes	FL resident	04/03/20
25,733	St. Johns	48	Male	No		Yes	FL resident	04/03/20
25,734	St. Johns	66	Male	Unknown		Yes	FL resident	04/03/20
25,735	St. Johns	29	Female	No		Unknown	FL resident	04/03/20
25,736	St. Johns	56	Male	Yes	LA; NY	No	FL resident	04/03/20
25,737	St. Johns	45	Female	Yes	CO	No	FL resident	04/03/20
25,738	St. Johns	20	Female	Unknown		Yes	FL resident	04/03/20
25,739	St. Johns	53	Male	No		Unknown	FL resident	04/03/20
25,740	St. Johns	62	Male	Unknown		Yes	FL resident	04/03/20
25,741	St. Johns	70	Male	Yes	BRAZIL; CA; CO	Yes	FL resident	04/04/20
25,742	St. Johns	48	Female	Unknown		Yes	FL resident	04/04/20
25,743	St. Johns	65	Female	Yes	NY	Yes	FL resident	04/04/20
25,744	St. Johns	52	Male	Unknown		No	FL resident	04/04/20
25,745	St. Johns	53	Female	Unknown		No	FL resident	04/04/20
25,746	St. Johns	60	Male	Unknown		Yes	FL resident	04/04/20
25,747	St. Johns	49	Female	No		Yes	FL resident	04/04/20
25,748	St. Johns	52	Female	No		Yes	FL resident	04/04/20
25,749	St. Johns	58	Female	No		No	FL resident	04/04/20
25,750	St. Johns	64	Male	No		Yes	FL resident	04/04/20
25,751	St. Johns	66	Female	Unknown		No	FL resident	04/04/20
25,752	St. Johns	75	Male	No		Yes	FL resident	04/04/20
25,753	St. Johns	64	Male	No		No	FL resident	04/04/20
25,754	St. Johns	58	Female	No		Yes	FL resident	04/04/20
25,755	St. Johns	50	Male	No		Yes	FL resident	04/04/20
25,756	St. Johns	68	Male	No		No	FL resident	04/05/20
25,757	St. Johns	61	Female	Unknown		Yes	FL resident	04/05/20
25,758	St. Johns	33	Male	Yes	NY	Yes	FL resident	04/05/20
25,759	St. Johns	73	Unknown	Unknown		Yes	FL resident	04/05/20
25,760	St. Johns	69	Female	Unknown		Yes	FL resident	04/05/20
25,761	St. Johns	48	Female	No		Yes	FL resident	04/05/20
25,762	St. Johns	48	Female	No		Yes	FL resident	04/05/20
25,763	St. Johns	17	Female	Unknown		Yes	FL resident	04/06/20
25,764	St. Johns	31	Male	No		Yes	FL resident	04/06/20
25,765	St. Johns	64	Male	Yes	IL	No	FL resident	04/06/20
25,766	St. Johns	58	Male	No		Yes	FL resident	04/06/20
25,767	St. Johns	80	Male	No		No	FL resident	04/06/20
25,768	St. Johns	49	Male	Yes	NM	Yes	FL resident	04/06/20
25,769	St. Johns	36	Male	No		Yes	FL resident	04/07/20
25,770	St. Johns	29	Female	No		Yes	FL resident	04/07/20
25,771	St. Johns	20	Female	No		No	FL resident	04/07/20
25,772	St. Johns	28	Female	No		Yes	FL resident	04/07/20
25,773	St. Johns	79	Male	Yes	PA	Yes	FL resident	04/07/20
25,774	St. Johns	61	Male	No		No	FL resident	04/08/20
25,775	St. Johns	48	Male	No		Yes	FL resident	04/08/20
25,776	St. Johns	83	Male	No		Unknown	FL resident	04/08/20
25,777	St. Johns	41	Male	No		No	FL resident	04/08/20
25,778	St. Johns	46	Male	Yes	FL; MI	No	FL resident	04/09/20
25,779	St. Johns	42	Male	Unknown			FL resident	04/09/20
25,780	St. Johns	57	Female	No		Yes	FL resident	04/09/20
25,781	St. Johns	27	Female	No		No	FL resident	04/09/20
25,782	St. Johns	35	Male	No		No	FL resident	04/09/20
25,783	St. Johns	9	Female	Yes	FL; MD	Yes	FL resident	04/10/20
25,784	St. Johns	21	Male	No		Yes	FL resident	04/10/20



# Coronavirus: line list of cases

Data verified as of Apr 20, 2020 at 10 AM

Data in this report are provisional and subject to change.

Case	County	Age	Gender	Travel related	Travel detail	Contact with a confirmed case	Jurisdiction	Date case counted
25,785	St. Johns	2	Female	No		No	FL resident	04/10/20
25,786	St. Johns	67	Male	Yes	CHILE; FL; FALKLAND ISLANDS	No	FL resident	04/11/20
25,787	St. Johns	52	Female	No		Yes	FL resident	04/11/20
25,788	St. Johns	32	Female	No		No	FL resident	04/11/20
25,789	St. Johns	53	Female	No		Yes	FL resident	04/11/20
25,790	St. Johns	45	Female	No		No	FL resident	04/12/20
25,791	St. Johns	46	Female	Yes	FL; MD	Yes	FL resident	04/12/20
25,792	St. Johns	46	Female	No		No	FL resident	04/12/20
25,793	St. Johns	66	Male	No		No	FL resident	04/13/20
25,794	St. Johns	44	Male	No		Yes	FL resident	04/14/20
25,795	St. Johns	48	Male	Yes	FL; MD	Yes	FL resident	04/15/20
25,796	St. Johns	56	Male	No		Yes	FL resident	04/15/20
25,797	St. Johns	65	Male	No		Yes	FL resident	04/15/20
25,798	St. Johns	62	Female	Unknown		No	FL resident	04/16/20
25,799	St. Johns	27	Male	Yes	FL; NJ	No	FL resident	04/16/20
25,800	St. Johns	71	Female	No		Yes	FL resident	04/16/20
25,801	St. Johns	64	Female	No		No	FL resident	04/17/20
25,802	St. Johns	47	Male	Unknown		Yes	FL resident	04/17/20
25,803	St. Johns	55	Male	No		Yes	FL resident	04/17/20
25,804	St. Johns	58	Female	No		Yes	FL resident	04/17/20
25,805	St. Johns	80	Female	No		No	FL resident	04/19/20
25,806	St. Johns	19	Female	No		No	FL resident	04/19/20
25,807	St. Johns	55	Male	Unknown			FL resident	04/20/20
25,808	St. Johns	63	Male	Yes	NY	No	Non-FL resident	03/12/20
25,809	St. Johns	46	Male	Yes	FL; MN	Yes	Non-FL resident	03/18/20
25,810	St. Johns	70	Male	Yes	NJ	Unknown	Non-FL resident	03/24/20
25,811	St. Johns	70	Female	Yes	NY	Yes	Non-FL resident	04/01/20
25,812	St. Johns	85	Male	Yes	NY	Unknown	Non-FL resident	04/12/20
25,813	St. Johns	54	Male	Yes	NJ		Non-FL resident	04/17/20
25,814	St. Lucie	56	Male	No		Yes	FL resident	03/21/20
25,815	St. Lucie	77	Male	Yes	DOMINICAN REPUBLIC; FL; TURKS AND CAICOS	No	FL resident	03/22/20
25,816	St. Lucie	45	Female	No		No	FL resident	03/22/20
25,817	St. Lucie	77	Female	No		No	FL resident	03/23/20
25,818	St. Lucie	26	Female	No		Yes	FL resident	03/23/20
25,819	St. Lucie	35	Male	No		No	FL resident	03/24/20
25,820	St. Lucie	51	Male	No		Yes	FL resident	03/24/20
25,821	St. Lucie	26	Female	No		No	FL resident	03/25/20
25,822	St. Lucie	73	Male	No		No	FL resident	03/26/20
25,823	St. Lucie	95	Female	No		No	FL resident	03/26/20
25,824	St. Lucie	67	Female	No		Yes	FL resident	03/26/20
25,825	St. Lucie	59	Male	No		No	FL resident	03/27/20
25,826	St. Lucie	60	Male	Yes	FL; NY	No	FL resident	03/27/20
25,827	St. Lucie	60	Female	No		No	FL resident	03/27/20
25,828	St. Lucie	41	Male	Yes	FL; GA	No	FL resident	03/27/20
25,829	St. Lucie	56	Female	Yes	FL; NY	Yes	FL resident	03/27/20
25,830	St. Lucie	54	Female	No		No	FL resident	03/27/20
25,831	St. Lucie	34	Male	Yes	FL; OH	No	FL resident	03/27/20
25,832	St. Lucie	70	Female	No		Yes	FL resident	03/28/20
25,833	St. Lucie	31	Female	No		No	FL resident	03/28/20
25,834	St. Lucie	42	Female	No		No	FL resident	03/29/20
25,835	St. Lucie	86	Male	No		No	FL resident	03/30/20
25,836	St. Lucie	74	Female	Yes	UNITED KINGDOM	No	FL resident	03/30/20
25,837	St. Lucie	18	Male	No		No	FL resident	03/30/20
25,838	St. Lucie	80	Male	No		No	FL resident	03/30/20
25,839	St. Lucie	53	Male	No		No	FL resident	03/30/20
25,840	St. Lucie	69	Female	No		No	FL resident	03/30/20
25,841	St. Lucie	65	Male	Yes	NY	Yes	FL resident	03/30/20
25,842	St. Lucie	51	Male	No		Yes	FL resident	03/30/20
25,843	St. Lucie	68	Male	No		Yes	FL resident	03/30/20
25,844	St. Lucie	62	Female	No		No	FL resident	03/31/20
25,845	St. Lucie	60	Female	Yes	NY	Yes	FL resident	03/31/20



# Coronavirus: line list of cases

Data verified as of Apr 20, 2020 at 10 AM

Data in this report are provisional and subject to change.

Case	County	Age	Gender	Travel related	Travel detail	Contact with a confirmed case	Jurisdiction	Date case counted
25,846	St. Lucie	77	Female	Yes	FL; NJ	Yes	FL resident	03/31/20
25,847	St. Lucie	61	Female	No		No	FL resident	03/31/20
25,848	St. Lucie	65	Male	Yes	NY	No	FL resident	03/31/20
25,849	St. Lucie	75	Female	Yes	NY	Yes	FL resident	03/31/20
25,850	St. Lucie	80	Male	No		No	FL resident	03/31/20
25,851	St. Lucie	30	Male	No		No	FL resident	03/31/20
25,852	St. Lucie	59	Male	No		No	FL resident	04/01/20
25,853	St. Lucie	57	Female	No		No	FL resident	04/01/20
25,854	St. Lucie	61	Female	Yes	SOUTH AFRICA	Yes	FL resident	04/01/20
25,855	St. Lucie	71	Male	Yes	SOUTH AFRICA	Yes	FL resident	04/01/20
25,856	St. Lucie	71	Female	No		No	FL resident	04/01/20
25,857	St. Lucie	66	Male	Yes	FL; TN	No	FL resident	04/01/20
25,858	St. Lucie	65	Female	Yes	NY	No	FL resident	04/01/20
25,859	St. Lucie	45	Female	No		Yes	FL resident	04/02/20
25,860	St. Lucie	50	Female	Yes	MA	Yes	FL resident	04/03/20
25,861	St. Lucie	93	Male	No		No	FL resident	04/03/20
25,862	St. Lucie	61	Male	Yes	NJ	No	FL resident	04/03/20
25,863	St. Lucie	68	Female	No		Yes	FL resident	04/03/20
25,864	St. Lucie	69	Male	No		Yes	FL resident	04/03/20
25,865	St. Lucie	57	Male	Yes	NY	No	FL resident	04/03/20
25,866	St. Lucie	21	Male	Yes	NY	Yes	FL resident	04/03/20
25,867	St. Lucie	72	Male	No		Yes	FL resident	04/03/20
25,868	St. Lucie	35	Female	No		No	FL resident	04/03/20
25,869	St. Lucie	41	Female	No		No	FL resident	04/03/20
25,870	St. Lucie	71	Female	No		Yes	FL resident	04/03/20
25,871	St. Lucie	79	Female	No		No	FL resident	04/03/20
25,872	St. Lucie	88	Female	No		Yes	FL resident	04/03/20
25,873	St. Lucie	73	Male	Yes	EGYPT; GERMANY	No	FL resident	04/03/20
25,874	St. Lucie	52	Female	No		No	FL resident	04/03/20
25,875	St. Lucie	48	Male	No		Unknown	FL resident	04/03/20
25,876	St. Lucie	54	Female	Yes	EGYPT	No	FL resident	04/03/20
25,877	St. Lucie	62	Female	No		Yes	FL resident	04/03/20
25,878	St. Lucie	75	Female	No		No	FL resident	04/03/20
25,879	St. Lucie	22	Female	Yes	NY	Yes	FL resident	04/04/20
25,880	St. Lucie	59	Male	No		Yes	FL resident	04/04/20
25,881	St. Lucie	60	Female	No		No	FL resident	04/04/20
25,882	St. Lucie	63	Female	No		No	FL resident	04/04/20
25,883	St. Lucie	32	Male	No		No	FL resident	04/04/20
25,884	St. Lucie	71	Male	No		No	FL resident	04/04/20
25,885	St. Lucie	76	Male	No		Yes	FL resident	04/04/20
25,886	St. Lucie	61	Female	No		Yes	FL resident	04/04/20
25,887	St. Lucie	39	Female	No		Yes	FL resident	04/04/20
25,888	St. Lucie	67	Female	No		Yes	FL resident	04/04/20
25,889	St. Lucie	66	Male	No		No	FL resident	04/04/20
25,890	St. Lucie	38	Female	No		No	FL resident	04/04/20
25,891	St. Lucie	23	Female	No		Yes	FL resident	04/04/20
25,892	St. Lucie	43	Female	Yes	Bahamas; FL	No	FL resident	04/04/20
25,893	St. Lucie	82	Male	No		No	FL resident	04/05/20
25,894	St. Lucie	48	Female	Yes	NY	Yes	FL resident	04/05/20
25,895	St. Lucie	50	Female	No		No	FL resident	04/05/20
25,896	St. Lucie	36	Male	No		No	FL resident	04/05/20
25,897	St. Lucie	82	Male	No		No	FL resident	04/05/20
25,898	St. Lucie	85	Female	Yes	FL; NY	Yes	FL resident	04/05/20
25,899	St. Lucie	82	Female	No		No	FL resident	04/05/20
25,900	St. Lucie	62	Female	No		No	FL resident	04/05/20
25,901	St. Lucie	65	Female	No		Yes	FL resident	04/05/20
25,902	St. Lucie	43	Female	No		No	FL resident	04/05/20
25,903	St. Lucie	64	Female	No		No	FL resident	04/05/20
25,904	St. Lucie	39	Female	No		Yes	FL resident	04/05/20
25,905	St. Lucie	61	Female	No		No	FL resident	04/05/20
25,906	St. Lucie	43	Male	No		No	FL resident	04/05/20
25,907	St. Lucie	53	Male	No		No	FL resident	04/06/20

# Coronavirus: line list of cases

Data verified as of Apr 20, 2020 at 10 AM

Data in this report are provisional and subject to change.

Case	County	Age	Gender	Travel related	Travel detail	Contact with a confirmed case	Jurisdiction	Date case counted
25,908	St. Lucie	50	Male	Yes	FL; NJ	No	FL resident	04/06/20
25,909	St. Lucie	29	Female	No		Yes	FL resident	04/06/20
25,910	St. Lucie	38	Female	No		Yes	FL resident	04/06/20
25,911	St. Lucie	67	Male	No		No	FL resident	04/06/20
25,912	St. Lucie	37	Male	Unknown			FL resident	04/06/20
25,913	St. Lucie	70	Female	Yes	NY	Yes	FL resident	04/06/20
25,914	St. Lucie	57	Male	No		No	FL resident	04/06/20
25,915	St. Lucie	60	Female	No		Yes	FL resident	04/06/20
25,916	St. Lucie	66	Male	No		No	FL resident	04/06/20
25,917	St. Lucie	74	Male	No		Yes	FL resident	04/06/20
25,918	St. Lucie	52	Male	No		Yes	FL resident	04/06/20
25,919	St. Lucie	82	Male	No		No	FL resident	04/06/20
25,920	St. Lucie	76	Male	No		No	FL resident	04/06/20
25,921	St. Lucie	74	Male	No		No	FL resident	04/06/20
25,922	St. Lucie	30	Female	Unknown			FL resident	04/06/20
25,923	St. Lucie	29	Female	No		Yes	FL resident	04/06/20
25,924	St. Lucie	55	Male	No		No	FL resident	04/07/20
25,925	St. Lucie	75	Female	Yes	FL; NY	No	FL resident	04/07/20
25,926	St. Lucie	19	Male	Unknown		Yes	FL resident	04/07/20
25,927	St. Lucie	27	Female	Yes	FL; LA	Yes	FL resident	04/07/20
25,928	St. Lucie	62	Male	No		Yes	FL resident	04/07/20
25,929	St. Lucie	22	Male	No		Yes	FL resident	04/07/20
25,930	St. Lucie	82	Female	No		Yes	FL resident	04/07/20
25,931	St. Lucie	93	Female	No		Yes	FL resident	04/07/20
25,932	St. Lucie	78	Female	No		Yes	FL resident	04/07/20
25,933	St. Lucie	67	Female	Yes	CO; FL; NY; TX	Unknown	FL resident	04/07/20
25,934	St. Lucie	96	Female	No		Yes	FL resident	04/07/20
25,935	St. Lucie	36	Female	No		Yes	FL resident	04/08/20
25,936	St. Lucie	78	Male	No		Unknown	FL resident	04/08/20
25,937	St. Lucie	61	Female	No		Yes	FL resident	04/08/20
25,938	St. Lucie	40	Female	No		Yes	FL resident	04/08/20
25,939	St. Lucie	22	Female	Yes	FL; NY	No	FL resident	04/08/20
25,940	St. Lucie	51	Male	No		Yes	FL resident	04/08/20
25,941	St. Lucie	42	Female	No		Unknown	FL resident	04/08/20
25,942	St. Lucie	58	Male	Yes	CT	No	FL resident	04/08/20
25,943	St. Lucie	92	Female	No		Yes	FL resident	04/09/20
25,944	St. Lucie	35	Female	No		No	FL resident	04/09/20
25,945	St. Lucie	43	Female	Yes	CT	No	FL resident	04/09/20
25,946	St. Lucie	61	Female	No		No	FL resident	04/09/20
25,947	St. Lucie	83	Female	No		Yes	FL resident	04/09/20
25,948	St. Lucie	74	Female	No		Yes	FL resident	04/09/20
25,949	St. Lucie	81	Female	No			FL resident	04/09/20
25,950	St. Lucie	89	Male	Unknown			FL resident	04/09/20
25,951	St. Lucie	73	Female	No			FL resident	04/09/20
25,952	St. Lucie	81	Female	No			FL resident	04/09/20
25,953	St. Lucie	54	Male	Yes	FL; NY	No	FL resident	04/09/20
25,954	St. Lucie	50	Female	Unknown		Yes	FL resident	04/09/20
25,955	St. Lucie	53	Female	Unknown		Yes	FL resident	04/10/20
25,956	St. Lucie	31	Male	No		Yes	FL resident	04/10/20
25,957	St. Lucie	53	Male	Yes	NY	Unknown	FL resident	04/10/20
25,958	St. Lucie	80	Female	No		Yes	FL resident	04/10/20
25,959	St. Lucie	29	Male	No		Yes	FL resident	04/10/20
25,960	St. Lucie	57	Male	No		No	FL resident	04/11/20
25,961	St. Lucie	70	Female	No		Yes	FL resident	04/12/20
25,962	St. Lucie	24	Female	No		Unknown	FL resident	04/12/20
25,963	St. Lucie	93	Female	No		Yes	FL resident	04/12/20
25,964	St. Lucie	40	Male	Yes	NY	Yes	FL resident	04/12/20
25,965	St. Lucie	55	Female	No		Yes	FL resident	04/12/20
25,966	St. Lucie	91	Female	No		Yes	FL resident	04/12/20
25,967	St. Lucie	82	Female	Yes	ECUADOR; FL	No	FL resident	04/12/20
25,968	St. Lucie	60	Female	No		No	FL resident	04/12/20
25,969	St. Lucie	25	Male	No		Yes	FL resident	04/13/20

# Coronavirus: line list of cases

Data verified as of Apr 20, 2020 at 10 AM

Data in this report are provisional and subject to change.

Case	County	Age	Gender	Travel related	Travel detail	Contact with a confirmed case	Jurisdiction	Date case counted
25,970	St. Lucie	20	Female	Unknown		Yes	FL resident	04/13/20
25,971	St. Lucie	68	Female	Yes	AL; GEORGIA; NY	Yes	FL resident	04/13/20
25,972	St. Lucie	82	Female	No		No	FL resident	04/13/20
25,973	St. Lucie	66	Male	No		Yes	FL resident	04/13/20
25,974	St. Lucie	53	Female	No		Yes	FL resident	04/13/20
25,975	St. Lucie	42	Male	No		Yes	FL resident	04/14/20
25,976	St. Lucie	47	Female	No		No	FL resident	04/14/20
25,977	St. Lucie	52	Male	No		Yes	FL resident	04/14/20
25,978	St. Lucie	71	Female	No		Yes	FL resident	04/14/20
25,979	St. Lucie	35	Female	No		Yes	FL resident	04/15/20
25,980	St. Lucie	39	Female	No		Yes	FL resident	04/15/20
25,981	St. Lucie	88	Female	No		Yes	FL resident	04/15/20
25,982	St. Lucie	23	Female	Yes	FL; NJ	Yes	FL resident	04/15/20
25,983	St. Lucie	37	Male	Unknown			FL resident	04/15/20
25,984	St. Lucie	66	Female	No		Yes	FL resident	04/15/20
25,985	St. Lucie	90	Male	No		Yes	FL resident	04/15/20
25,986	St. Lucie	74	Male	No		Yes	FL resident	04/15/20
25,987	St. Lucie	41	Female	No		Yes	FL resident	04/16/20
25,988	St. Lucie	32	Female	No		Yes	FL resident	04/16/20
25,989	St. Lucie	23	Female	No		Yes	FL resident	04/16/20
25,990	St. Lucie	47	Male	No		No	FL resident	04/16/20
25,991	St. Lucie	29	Female	No		Yes	FL resident	04/16/20
25,992	St. Lucie	31	Female	No		Yes	FL resident	04/16/20
25,993	St. Lucie	40	Male	No		Yes	FL resident	04/16/20
25,994	St. Lucie	37	Female	No		Yes	FL resident	04/16/20
25,995	St. Lucie	24	Female	No		Yes	FL resident	04/16/20
25,996	St. Lucie	29	Male	No		Unknown	FL resident	04/16/20
25,997	St. Lucie	19	Female	Unknown			FL resident	04/16/20
25,998	St. Lucie	49	Female	No		Yes	FL resident	04/16/20
25,999	St. Lucie	86	Male	No		Yes	FL resident	04/16/20
26,000	St. Lucie	84	Male	No		No	FL resident	04/17/20
26,001	St. Lucie	78	Male	Unknown			FL resident	04/17/20
26,002	St. Lucie	53	Female	No		Yes	FL resident	04/18/20
26,003	St. Lucie	40	Female	No		Yes	FL resident	04/18/20
26,004	St. Lucie	37	Female	No		No	FL resident	04/18/20
26,005	St. Lucie	9	Male	Unknown		Yes	FL resident	04/18/20
26,006	St. Lucie	94	Female	No		No	FL resident	04/18/20
26,007	St. Lucie	58	Female	No		Yes	FL resident	04/18/20
26,008	St. Lucie	61	Female	No		Yes	FL resident	04/18/20
26,009	St. Lucie	5	Male	No		Yes	FL resident	04/19/20
26,010	St. Lucie	73	Female	No		Yes	FL resident	04/19/20
26,011	St. Lucie	74	Male	No		No	FL resident	04/19/20
26,012	St. Lucie	62	Male	Unknown			FL resident	04/20/20
26,013	St. Lucie	58	Unknown	Unknown			FL resident	04/20/20
26,014	St. Lucie	19	Female	Yes	NY	No	Non-FL resident	03/24/20
26,015	St. Lucie	59	Male	Yes	NY	No	Non-FL resident	03/26/20
26,016	St. Lucie	63	Male	Yes	FL; NY	Yes	Non-FL resident	04/13/20
26,017	St. Lucie	24	Female	Yes	FL; MA	Unknown	Non-FL resident	04/14/20
26,018	Sumter	68	Male	Yes	EGYPT	Yes	FL resident	03/18/20
26,019	Sumter	66	Male	No		Yes	FL resident	03/19/20
26,020	Sumter	67	Female	Yes	BELIZE; FL; HONDURAS; MEXICO	Yes	FL resident	03/21/20
26,021	Sumter	71	Male	Yes	BELIZE; FL; HONDURAS; MEXICO	Yes	FL resident	03/21/20
26,022	Sumter	75	Male	No		No	FL resident	03/22/20
26,023	Sumter	68	Female	No		Yes	FL resident	03/22/20
26,024	Sumter	78	Male	Yes	OR	No	FL resident	03/22/20
26,025	Sumter	67	Male	Yes	FL; MA; RI	No	FL resident	03/22/20
26,026	Sumter	74	Male	Yes	TX	Yes	FL resident	03/23/20
26,027	Sumter	73	Male	No		No	FL resident	03/23/20
26,028	Sumter	75	Male	Yes	FL; PANAMA	Yes	FL resident	03/23/20
26,029	Sumter	75	Female	Yes	FL; PANAMA	Yes	FL resident	03/23/20
26,030	Sumter	68	Male	No		No	FL resident	03/23/20
26,031	Sumter	79	Male	No		No	FL resident	03/24/20



# Coronavirus: line list of cases

Data verified as of Apr 20, 2020 at 10 AM

Data in this report are provisional and subject to change.

Case	County	Age	Gender	Travel related	Travel detail	Contact with a confirmed case	Jurisdiction	Date case counted
26,032	Sumter	84	Female	No		Yes	FL resident	03/24/20
26,033	Sumter	75	Male	Yes	CARIBBEAN; FL	Yes	FL resident	03/25/20
26,034	Sumter	79	Female	No		No	FL resident	03/25/20
26,035	Sumter	68	Female	Yes	VT	Yes	FL resident	03/25/20
26,036	Sumter	49	Female	Yes	CA; LA; PANAMA	Yes	FL resident	03/25/20
26,037	Sumter	18	Female	Yes	CA; FL; PANAMA; TX	Yes	FL resident	03/25/20
26,038	Sumter	73	Female	Yes	CARIBBEAN; FL	Yes	FL resident	03/25/20
26,039	Sumter	74	Female	Yes	FL; TURKS AND CAICOS	Unknown	FL resident	03/25/20
26,040	Sumter	85	Male	No		Yes	FL resident	03/25/20
26,041	Sumter	66	Female	Yes	NJ	Unknown	FL resident	03/26/20
26,042	Sumter	73	Male	Yes	CARIBBEAN	Yes	FL resident	03/26/20
26,043	Sumter	69	Female	Yes	CARIBBEAN	Yes	FL resident	03/26/20
26,044	Sumter	92	Male	No		Yes	FL resident	03/26/20
26,045	Sumter	37	Female	No		No	FL resident	03/26/20
26,046	Sumter	76	Female	No		No	FL resident	03/26/20
26,047	Sumter	68	Male	No		No	FL resident	03/26/20
26,048	Sumter	71	Female	No		No	FL resident	03/26/20
26,049	Sumter	72	Male	No		No	FL resident	03/26/20
26,050	Sumter	65	Male	Yes	CA	Yes	FL resident	03/27/20
26,051	Sumter	87	Male	No		Yes	FL resident	03/27/20
26,052	Sumter	74	Male	No		Yes	FL resident	03/27/20
26,053	Sumter	73	Female	Yes	TX	Yes	FL resident	03/28/20
26,054	Sumter	83	Female	No		No	FL resident	03/28/20
26,055	Sumter	68	Female	No		No	FL resident	03/28/20
26,056	Sumter	49	Male	No		Yes	FL resident	03/28/20
26,057	Sumter	47	Female	No		Yes	FL resident	03/28/20
26,058	Sumter	37	Female	Yes	NY	Yes	FL resident	03/28/20
26,059	Sumter	65	Male	No		Yes	FL resident	03/28/20
26,060	Sumter	59	Female	No		Yes	FL resident	03/29/20
26,061	Sumter	47	Male	No		No	FL resident	03/29/20
26,062	Sumter	44	Male	No		Yes	FL resident	03/29/20
26,063	Sumter	55	Male	Yes	BAHAMAS; FL	No	FL resident	03/29/20
26,064	Sumter	77	Female	No		Yes	FL resident	03/29/20
26,065	Sumter	66	Female	Yes	MI	No	FL resident	03/30/20
26,066	Sumter	68	Male	No		Yes	FL resident	03/30/20
26,067	Sumter	83	Male	No		Yes	FL resident	03/30/20
26,068	Sumter	79	Female	No		Unknown	FL resident	03/30/20
26,069	Sumter	79	Female	No		Yes	FL resident	03/30/20
26,070	Sumter	55	Female	No		Yes	FL resident	03/30/20
26,071	Sumter	44	Male	No		Yes	FL resident	03/31/20
26,072	Sumter	76	Male	No		No	FL resident	03/31/20
26,073	Sumter	62	Female	No		Yes	FL resident	04/01/20
26,074	Sumter	44	Female	No		Yes	FL resident	04/01/20
26,075	Sumter	59	Male	No		Yes	FL resident	04/01/20
26,076	Sumter	64	Male	No		Yes	FL resident	04/01/20
26,077	Sumter	62	Female	No		Yes	FL resident	04/01/20
26,078	Sumter	82	Male	No		Yes	FL resident	04/01/20
26,079	Sumter	69	Male	No		Yes	FL resident	04/01/20
26,080	Sumter	74	Female	No		Yes	FL resident	04/01/20
26,081	Sumter	55	Male	No		Yes	FL resident	04/02/20
26,082	Sumter	69	Male	No		No	FL resident	04/02/20
26,083	Sumter	68	Female	No		Yes	FL resident	04/02/20
26,084	Sumter	79	Male	No		Yes	FL resident	04/02/20
26,085	Sumter	79	Male	No		Yes	FL resident	04/03/20
26,086	Sumter	84	Male	No		No	FL resident	04/03/20
26,087	Sumter	68	Male	Yes	AUSTRALIA; FL	Unknown	FL resident	04/03/20
26,088	Sumter	78	Female	No		Yes	FL resident	04/03/20
26,089	Sumter	52	Male	No		No	FL resident	04/04/20
26,090	Sumter	89	Female	No		Yes	FL resident	04/04/20
26,091	Sumter	81	Female	No		Yes	FL resident	04/04/20
26,092	Sumter	70	Male	Yes	FL; NJ	No	FL resident	04/04/20
26,093	Sumter	55	Male	Yes	FL; UNITED KINGDOM	No	FL resident	04/04/20



# Coronavirus: line list of cases

Data verified as of Apr 20, 2020 at 10 AM

Data in this report are provisional and subject to change.

Case	County	Age	Gender	Travel related	Travel detail	Contact with a confirmed case	Jurisdiction	Date case counted
26,094	Sumter	50	Female	No		Yes	FL resident	04/04/20
26,095	Sumter	72	Male	Yes	IN	Yes	FL resident	04/05/20
26,096	Sumter	63	Male	No		Yes	FL resident	04/06/20
26,097	Sumter	83	Male	No		Yes	FL resident	04/06/20
26,098	Sumter	61	Female	No		Yes	FL resident	04/06/20
26,099	Sumter	73	Female	No		Yes	FL resident	04/06/20
26,100	Sumter	65	Female	No		Unknown	FL resident	04/06/20
26,101	Sumter	82	Female	Yes	FL; OH	Unknown	FL resident	04/06/20
26,102	Sumter	60	Male	Yes	FL; OR; UT	No	FL resident	04/07/20
26,103	Sumter	67	Female	No		Yes	FL resident	04/07/20
26,104	Sumter	46	Female	No		Yes	FL resident	04/07/20
26,105	Sumter	66	Female	No		Yes	FL resident	04/07/20
26,106	Sumter	60	Female	Yes	FL; OR; UT	Yes	FL resident	04/07/20
26,107	Sumter	76	Male	No		Yes	FL resident	04/07/20
26,108	Sumter	72	Male	No		Yes	FL resident	04/07/20
26,109	Sumter	54	Male	No		Yes	FL resident	04/08/20
26,110	Sumter	47	Female	No		Yes	FL resident	04/08/20
26,111	Sumter	62	Female	No		No	FL resident	04/08/20
26,112	Sumter	77	Male	Yes	ID	Yes	FL resident	04/08/20
26,113	Sumter	66	Male	No		Yes	FL resident	04/08/20
26,114	Sumter	21	Female	Yes	FL; MA; NY	Yes	FL resident	04/08/20
26,115	Sumter	71	Male	Yes	FL; NY	No	FL resident	04/08/20
26,116	Sumter	62	Female	No		Yes	FL resident	04/08/20
26,117	Sumter	73	Male	Unknown		Unknown	FL resident	04/08/20
26,118	Sumter	56	Male	No		Yes	FL resident	04/08/20
26,119	Sumter	67	Female	No		Yes	FL resident	04/08/20
26,120	Sumter	31	Female	No		Yes	FL resident	04/09/20
26,121	Sumter	48	Male	No		Yes	FL resident	04/09/20
26,122	Sumter	26	Female	No		No	FL resident	04/09/20
26,123	Sumter	38	Male	Yes	FL; UNKNOWN	Unknown	FL resident	04/09/20
26,124	Sumter	48	Male	Yes	FL; MA; NY	Yes	FL resident	04/09/20
26,125	Sumter	76	Male	No		Yes	FL resident	04/10/20
26,126	Sumter	63	Female	Yes	ARGENTINA; CA; CHILE; FL; NC	Yes	FL resident	04/10/20
26,127	Sumter	78	Female	No		Unknown	FL resident	04/10/20
26,128	Sumter	65	Male	No		Yes	FL resident	04/11/20
26,129	Sumter	78	Female	No		Yes	FL resident	04/13/20
26,130	Sumter	69	Male	No		No	FL resident	04/13/20
26,131	Sumter	64	Male	Yes	FL; NY	No	FL resident	04/14/20
26,132	Sumter	79	Female	No		Yes	FL resident	04/14/20
26,133	Sumter	89	Male	No		Yes	FL resident	04/14/20
26,134	Sumter	64	Female	Yes	ARGENTINA; CA; FL	Yes	FL resident	04/15/20
26,135	Sumter	54	Male	No		Yes	FL resident	04/17/20
26,136	Sumter	43	Male	No		Yes	FL resident	04/17/20
26,137	Sumter	54	Male	Unknown			FL resident	04/17/20
26,138	Sumter	50	Male	Unknown			FL resident	04/17/20
26,139	Sumter	79	Male	No		Yes	FL resident	04/17/20
26,140	Sumter	71	Male	No		Yes	FL resident	04/17/20
26,141	Sumter	48	Female	No		Unknown	FL resident	04/17/20
26,142	Sumter	78	Female	Unknown			FL resident	04/17/20
26,143	Sumter	49	Male	Unknown		No	FL resident	04/18/20
26,144	Sumter	30	Male	Unknown			FL resident	04/18/20
26,145	Sumter	65	Male	Unknown			FL resident	04/18/20
26,146	Sumter	44	Male	Unknown			FL resident	04/18/20
26,147	Sumter	69	Male	Unknown			FL resident	04/18/20
26,148	Sumter	63	Male	Unknown			FL resident	04/18/20
26,149	Sumter	50	Male	Unknown			FL resident	04/18/20
26,150	Sumter	46	Male	Unknown			FL resident	04/18/20
26,151	Sumter	51	Male	Unknown			FL resident	04/18/20
26,152	Sumter	68	Male	Unknown			FL resident	04/18/20
26,153	Sumter	66	Male	Unknown			FL resident	04/18/20
26,154	Sumter	66	Male	Unknown			FL resident	04/18/20
26,155	Sumter	47	Male	Unknown			FL resident	04/18/20

# Coronavirus: line list of cases

Data verified as of Apr 20, 2020 at 10 AM

Data in this report are provisional and subject to change.

Case	County	Age	Gender	Travel related	Travel detail	Contact with a confirmed case	Jurisdiction	Date case counted
26,156	Sumter	57	Male	Unknown			FL resident	04/18/20
26,157	Sumter	56	Male	Unknown			FL resident	04/18/20
26,158	Sumter	51	Male	Unknown			FL resident	04/18/20
26,159	Sumter	54	Male	Unknown			FL resident	04/18/20
26,160	Sumter	66	Male	Unknown			FL resident	04/18/20
26,161	Sumter	71	Male	Unknown			FL resident	04/18/20
26,162	Sumter	44	Male	No		Yes	FL resident	04/18/20
26,163	Sumter	44	Male	No		Yes	FL resident	04/18/20
26,164	Sumter	64	Male	Unknown			FL resident	04/18/20
26,165	Suwannee	51	Female	No		Unknown	FL resident	03/26/20
26,166	Suwannee	47	Male	No		Yes	FL resident	03/29/20
26,167	Suwannee	64	Female	No		Yes	FL resident	03/29/20
26,168	Suwannee	40	Female	No		Yes	FL resident	03/31/20
26,169	Suwannee	46	Female	No		Yes	FL resident	04/01/20
26,170	Suwannee	80	Male	No		Yes	FL resident	04/01/20
26,171	Suwannee	60	Female	No		Yes	FL resident	04/01/20
26,172	Suwannee	39	Female	Unknown		Yes	FL resident	04/02/20
26,173	Suwannee	24	Female	No		Yes	FL resident	04/02/20
26,174	Suwannee	37	Female	No		Yes	FL resident	04/02/20
26,175	Suwannee	80	Male	No		Yes	FL resident	04/03/20
26,176	Suwannee	23	Female	No		Yes	FL resident	04/03/20
26,177	Suwannee	29	Female	No		Yes	FL resident	04/03/20
26,178	Suwannee	78	Female	Unknown		Yes	FL resident	04/03/20
26,179	Suwannee	21	Female	No		Yes	FL resident	04/03/20
26,180	Suwannee	33	Female	No		Yes	FL resident	04/03/20
26,181	Suwannee	27	Female	Unknown		Yes	FL resident	04/03/20
26,182	Suwannee	38	Female	Unknown		Yes	FL resident	04/04/20
26,183	Suwannee	84	Female	No		Yes	FL resident	04/05/20
26,184	Suwannee	43	Female	No		Yes	FL resident	04/05/20
26,185	Suwannee	33	Female	No		Yes	FL resident	04/05/20
26,186	Suwannee	20	Female	No		Yes	FL resident	04/05/20
26,187	Suwannee	67	Male	No		Yes	FL resident	04/05/20
26,188	Suwannee	43	Female	No		Yes	FL resident	04/05/20
26,189	Suwannee	74	Male	No		Yes	FL resident	04/05/20
26,190	Suwannee	29	Female	No		Yes	FL resident	04/05/20
26,191	Suwannee	39	Female	No		Yes	FL resident	04/05/20
26,192	Suwannee	76	Female	No		Yes	FL resident	04/05/20
26,193	Suwannee	74	Male	No		Yes	FL resident	04/05/20
26,194	Suwannee	59	Female	No		Unknown	FL resident	04/06/20
26,195	Suwannee	64	Female	No		Yes	FL resident	04/06/20
26,196	Suwannee	5	Female	Unknown		No	FL resident	04/07/20
26,197	Suwannee	84	Female	No		Yes	FL resident	04/07/20
26,198	Suwannee	22	Female	Unknown		No	FL resident	04/07/20
26,199	Suwannee	56	Female	No		Yes	FL resident	04/07/20
26,200	Suwannee	56	Female	No		Yes	FL resident	04/07/20
26,201	Suwannee	20	Female	No		Yes	FL resident	04/07/20
26,202	Suwannee	18	Female	Unknown		Yes	FL resident	04/07/20
26,203	Suwannee	28	Male	Unknown		Yes	FL resident	04/07/20
26,204	Suwannee	67	Male	Unknown		Yes	FL resident	04/07/20
26,205	Suwannee	66	Female	No		Yes	FL resident	04/07/20
26,206	Suwannee	59	Male	Unknown		Yes	FL resident	04/07/20
26,207	Suwannee	73	Female	Unknown		Yes	FL resident	04/07/20
26,208	Suwannee	26	Male	No		Yes	FL resident	04/07/20
26,209	Suwannee	55	Female	No		Yes	FL resident	04/07/20
26,210	Suwannee	53	Female	Unknown		Yes	FL resident	04/08/20
26,211	Suwannee	45	Female	No		Yes	FL resident	04/08/20
26,212	Suwannee	74	Male	No		Yes	FL resident	04/08/20
26,213	Suwannee	57	Male	Unknown		Yes	FL resident	04/08/20
26,214	Suwannee	85	Female	No		Yes	FL resident	04/08/20
26,215	Suwannee	64	Male	Unknown		Yes	FL resident	04/08/20
26,216	Suwannee	67	Male	Unknown		Yes	FL resident	04/08/20
26,217	Suwannee	89	Female	Unknown		Yes	FL resident	04/08/20

# Coronavirus: line list of cases

Data verified as of Apr 20, 2020 at 10 AM

Data in this report are provisional and subject to change.

Case	County	Age	Gender	Travel related	Travel detail	Contact with a confirmed case	Jurisdiction	Date case counted
26,218	Suwannee	85	Female	No		Yes	FL resident	04/08/20
26,219	Suwannee	63	Female	No		Yes	FL resident	04/09/20
26,220	Suwannee	22	Female	Unknown		Yes	FL resident	04/09/20
26,221	Suwannee	26	Female	Unknown		Yes	FL resident	04/09/20
26,222	Suwannee	41	Female	Unknown		Yes	FL resident	04/09/20
26,223	Suwannee	34	Male	Unknown		Yes	FL resident	04/10/20
26,224	Suwannee	88	Female	No		Yes	FL resident	04/10/20
26,225	Suwannee	70	Female	No		Yes	FL resident	04/10/20
26,226	Suwannee	52	Female	Unknown		Yes	FL resident	04/10/20
26,227	Suwannee	68	Male	No		Yes	FL resident	04/10/20
26,228	Suwannee	72	Female	Unknown		Yes	FL resident	04/10/20
26,229	Suwannee	90	Female	No		Yes	FL resident	04/10/20
26,230	Suwannee	28	Female	Unknown		Yes	FL resident	04/10/20
26,231	Suwannee	77	Female	No		Yes	FL resident	04/11/20
26,232	Suwannee	81	Male	No		Yes	FL resident	04/13/20
26,233	Suwannee	90	Female	Unknown		Yes	FL resident	04/13/20
26,234	Suwannee	93	Female	No		No	FL resident	04/13/20
26,235	Suwannee	86	Female	No		Yes	FL resident	04/13/20
26,236	Suwannee	71	Female	No		Yes	FL resident	04/13/20
26,237	Suwannee	88	Male	No		Yes	FL resident	04/13/20
26,238	Suwannee	62	Female	No		Yes	FL resident	04/13/20
26,239	Suwannee	74	Male	No		Yes	FL resident	04/13/20
26,240	Suwannee	79	Male	Unknown		Yes	FL resident	04/14/20
26,241	Suwannee	71	Female	Unknown		Yes	FL resident	04/14/20
26,242	Suwannee	84	Female	Unknown			FL resident	04/14/20
26,243	Suwannee	67	Female	No		Yes	FL resident	04/14/20
26,244	Suwannee	19	Female	Unknown		Yes	FL resident	04/15/20
26,245	Suwannee	38	Male	Unknown		Yes	FL resident	04/15/20
26,246	Suwannee	54	Female	Unknown		Yes	FL resident	04/15/20
26,247	Suwannee	63	Male	No		Yes	FL resident	04/16/20
26,248	Suwannee	76	Male	No		Yes	FL resident	04/16/20
26,249	Suwannee	39	Female	No		Yes	FL resident	04/16/20
26,250	Suwannee	25	Male	No		Yes	FL resident	04/17/20
26,251	Suwannee	73	Female	No		Yes	FL resident	04/17/20
26,252	Suwannee	26	Male	Yes	FL; PUERTO RICO	Yes	FL resident	04/17/20
26,253	Suwannee	93	Female	Unknown		Yes	FL resident	04/18/20
26,254	Suwannee	80	Female	No		Yes	FL resident	04/18/20
26,255	Suwannee	51	Female	No		Yes	FL resident	04/19/20
26,256	Suwannee	51	Male	No		Yes	FL resident	04/19/20
26,257	Suwannee	85	Female	No		Yes	FL resident	04/19/20
26,258	Suwannee	41	Female	No		Yes	FL resident	04/19/20
26,259	Suwannee	83	Male	No		Yes	FL resident	04/19/20
26,260	Suwannee	102	Female	No		Yes	FL resident	04/19/20
26,261	Suwannee	66	Male	No		Yes	FL resident	04/19/20
26,262	Suwannee	64	Male	No		Yes	FL resident	04/19/20
26,263	Taylor	29	Female	Yes	FL; MEXICO	No	FL resident	04/06/20
26,264	Taylor	60	Female	No		Yes	FL resident	04/20/20
26,265	Union	60	Female	No		No	FL resident	03/31/20
26,266	Union	25	Male	Yes	NY	Unknown	FL resident	04/05/20
26,267	Unknown	51	Male	Unknown		Unknown	Non-FL resident	04/13/20
26,268	Unknown	87	Male	Unknown			Non-FL resident	04/13/20
26,269	Unknown	56	Female	Unknown			Non-FL resident	04/15/20
26,270	Volusia	66	Female	Yes	Egypt; Germany; Israel	Yes	FL resident	03/08/20
26,271	Volusia	60	Female	Yes	EGYPT; GERMANY; ISRAEL	Yes	FL resident	03/09/20
26,272	Volusia	70	Female	Yes	EGYPT; JORDAN	Yes	FL resident	03/13/20
26,273	Volusia	71	Male	Yes	EGYPT; JORDAN	Yes	FL resident	03/14/20
26,274	Volusia	39	Male	Yes	TRINIDAD AND TOBAGO	Yes	FL resident	03/14/20
26,275	Volusia	89	Female	No		Yes	FL resident	03/14/20
26,276	Volusia	48	Female	Yes	DC; FL	Yes	FL resident	03/15/20
26,277	Volusia	37	Female	No		Yes	FL resident	03/16/20
26,278	Volusia	60	Female	No		Yes	FL resident	03/17/20
26,279	Volusia	62	Male	No		Yes	FL resident	03/20/20



# Coronavirus: line list of cases

Data verified as of Apr 20, 2020 at 10 AM

Data in this report are provisional and subject to change.

Case	County	Age	Gender	Travel related	Travel detail	Contact with a confirmed case	Jurisdiction	Date case counted
26,280	Volusia	32	Female	No		Unknown	FL resident	03/21/20
26,281	Volusia	23	Female	Yes	SPAIN	Yes	FL resident	03/21/20
26,282	Volusia	65	Male	Yes	IRELAND	Yes	FL resident	03/22/20
26,283	Volusia	66	Female	Yes	IRELAND	Yes	FL resident	03/22/20
26,284	Volusia	54	Male	No		Yes	FL resident	03/23/20
26,285	Volusia	71	Female	Yes	GA	Yes	FL resident	03/23/20
26,286	Volusia	17	Male	No		Yes	FL resident	03/23/20
26,287	Volusia	78	Female	No		No	FL resident	03/24/20
26,288	Volusia	78	Male	Yes	ST. LUCIA	Unknown	FL resident	03/24/20
26,289	Volusia	49	Female	No		Yes	FL resident	03/24/20
26,290	Volusia	36	Female	Yes	HAITI; MEXICO	Yes	FL resident	03/24/20
26,291	Volusia	53	Male	Yes	FL; NY	Unknown	FL resident	03/25/20
26,292	Volusia	42	Female	No		No	FL resident	03/25/20
26,293	Volusia	53	Female	No		Yes	FL resident	03/25/20
26,294	Volusia	68	Male	No		No	FL resident	03/25/20
26,295	Volusia	69	Male	No		No	FL resident	03/25/20
26,296	Volusia	48	Female	No		Yes	FL resident	03/25/20
26,297	Volusia	43	Female	No		Yes	FL resident	03/25/20
26,298	Volusia	45	Male	Yes	CUBA; FL	No	FL resident	03/25/20
26,299	Volusia	79	Female	No		No	FL resident	03/26/20
26,300	Volusia	65	Male	No		No	FL resident	03/26/20
26,301	Volusia	25	Female	Yes	NY	Unknown	FL resident	03/26/20
26,302	Volusia	23	Male	No		Unknown	FL resident	03/26/20
26,303	Volusia	28	Male	Yes	CO; FL	Yes	FL resident	03/26/20
26,304	Volusia	22	Male	Yes	FL; TN	Yes	FL resident	03/26/20
26,305	Volusia	84	Male	No		Unknown	FL resident	03/26/20
26,306	Volusia	71	Male	Yes	CAYMAN ISLANDS; MEXICO	Yes	FL resident	03/26/20
26,307	Volusia	71	Female	Yes	CAYMAN ISLANDS; MEXICO	Yes	FL resident	03/26/20
26,308	Volusia	30	Female	No		Yes	FL resident	03/27/20
26,309	Volusia	60	Male	Yes	FRANCE; ITALY	Unknown	FL resident	03/27/20
26,310	Volusia	42	Female	Yes	GA	Yes	FL resident	03/27/20
26,311	Volusia	49	Female	No		Yes	FL resident	03/27/20
26,312	Volusia	54	Male	Yes	MEXICO	Yes	FL resident	03/27/20
26,313	Volusia	35	Female	Yes	NY	Yes	FL resident	03/27/20
26,314	Volusia	21	Female	Yes	FL; TN	Yes	FL resident	03/27/20
26,315	Volusia	35	Male	Yes	NY	Yes	FL resident	03/28/20
26,316	Volusia	69	Female	Yes	EUROPE; NY	Yes	FL resident	03/28/20
26,317	Volusia	62	Male	Yes	NY	Unknown	FL resident	03/28/20
26,318	Volusia	29	Male	No		Yes	FL resident	03/28/20
26,319	Volusia	73	Female	Yes	NY	Yes	FL resident	03/28/20
26,320	Volusia	87	Female	Yes	UT	No	FL resident	03/29/20
26,321	Volusia	44	Female	No		No	FL resident	03/29/20
26,322	Volusia	75	Female	No		No	FL resident	03/29/20
26,323	Volusia	72	Male	Yes	GA	Yes	FL resident	03/29/20
26,324	Volusia	65	Male	Yes	GA	No	FL resident	03/29/20
26,325	Volusia	79	Male	Yes	ARUBA; CURACAO; FL	No	FL resident	03/29/20
26,326	Volusia	47	Male	No		Yes	FL resident	03/29/20
26,327	Volusia	37	Male	Yes	HAITI; MEXICO	Yes	FL resident	03/29/20
26,328	Volusia	71	Male	Yes	FRANCE; PUERTO RICO	Yes	FL resident	03/29/20
26,329	Volusia	33	Female	No		No	FL resident	03/29/20
26,330	Volusia	32	Female	No		No	FL resident	03/30/20
26,331	Volusia	67	Male	Yes	FL; ST. LUCIA	No	FL resident	03/30/20
26,332	Volusia	70	Male	Yes	EUROPE	Yes	FL resident	03/30/20
26,333	Volusia	56	Female	Yes	NY	No	FL resident	03/30/20
26,334	Volusia	62	Male	Yes	FL; NY	Unknown	FL resident	03/30/20
26,335	Volusia	27	Male	No		Yes	FL resident	03/30/20
26,336	Volusia	26	Female	Yes	FL; SC	No	FL resident	03/30/20
26,337	Volusia	66	Female	Yes	NJ	Yes	FL resident	03/30/20
26,338	Volusia	70	Male	No		Yes	FL resident	03/30/20
26,339	Volusia	58	Female	No		Yes	FL resident	03/30/20
26,340	Volusia	40	Female	No		Yes	FL resident	03/30/20
26,341	Volusia	23	Male	No		Unknown	FL resident	03/31/20



# Coronavirus: line list of cases

Data verified as of Apr 20, 2020 at 10 AM

Data in this report are provisional and subject to change.

Case	County	Age	Gender	Travel related	Travel detail	Contact with a confirmed case	Jurisdiction	Date case counted
26,342	Volusia	31	Male	No		No	FL resident	03/31/20
26,343	Volusia	31	Female	Yes	FL; NY	No	FL resident	03/31/20
26,344	Volusia	61	Male	Yes	NJ	Yes	FL resident	03/31/20
26,345	Volusia	33	Male	Yes	FL; GA; LA; TX	Unknown	FL resident	03/31/20
26,346	Volusia	75	Male	No		No	FL resident	03/31/20
26,347	Volusia	20	Female	No		Unknown	FL resident	03/31/20
26,348	Volusia	66	Female	Yes	FRANCE; PUERTO RICO	Yes	FL resident	03/31/20
26,349	Volusia	70	Male	No		Yes	FL resident	04/01/20
26,350	Volusia	41	Female	No		Yes	FL resident	04/01/20
26,351	Volusia	52	Male	No		Unknown	FL resident	04/01/20
26,352	Volusia	65	Female	Yes	NY	No	FL resident	04/01/20
26,353	Volusia	31	Male	No		Yes	FL resident	04/01/20
26,354	Volusia	70	Male	No		No	FL resident	04/01/20
26,355	Volusia	52	Female	No		Yes	FL resident	04/01/20
26,356	Volusia	42	Male	Yes	FL; NY	No	FL resident	04/01/20
26,357	Volusia	61	Male	No		No	FL resident	04/01/20
26,358	Volusia	78	Female	Yes	ECUADOR	Yes	FL resident	04/01/20
26,359	Volusia	50	Male	No		No	FL resident	04/01/20
26,360	Volusia	63	Male	Yes	CA; FL	No	FL resident	04/01/20
26,361	Volusia	54	Female	No		No	FL resident	04/01/20
26,362	Volusia	49	Female	No		Unknown	FL resident	04/01/20
26,363	Volusia	75	Male	No		No	FL resident	04/01/20
26,364	Volusia	83	Female	Yes	NY	Yes	FL resident	04/01/20
26,365	Volusia	71	Female	Yes	ECUADOR	Yes	FL resident	04/01/20
26,366	Volusia	35	Female	No		Yes	FL resident	04/01/20
26,367	Volusia	73	Male	Yes	CA	No	FL resident	04/01/20
26,368	Volusia	30	Female	Yes	NJ	No	FL resident	04/01/20
26,369	Volusia	72	Female	No		Yes	FL resident	04/02/20
26,370	Volusia	59	Male	No		Unknown	FL resident	04/02/20
26,371	Volusia	69	Male	No		No	FL resident	04/02/20
26,372	Volusia	62	Male	No		Yes	FL resident	04/02/20
26,373	Volusia	65	Male	No		No	FL resident	04/02/20
26,374	Volusia	72	Female	Yes	LA	Yes	FL resident	04/02/20
26,375	Volusia	64	Female	No		No	FL resident	04/02/20
26,376	Volusia	31	Female	No		No	FL resident	04/02/20
26,377	Volusia	33	Female	No		Yes	FL resident	04/02/20
26,378	Volusia	33	Male	Yes	FL; MO; NC; TX	No	FL resident	04/02/20
26,379	Volusia	55	Female	Yes	FL; NY	Yes	FL resident	04/02/20
26,380	Volusia	83	Male	No		No	FL resident	04/02/20
26,381	Volusia	40	Male	No		Yes	FL resident	04/03/20
26,382	Volusia	73	Male	No		No	FL resident	04/03/20
26,383	Volusia	32	Male	No		Yes	FL resident	04/03/20
26,384	Volusia	68	Male	No		No	FL resident	04/03/20
26,385	Volusia	36	Female	No		Yes	FL resident	04/03/20
26,386	Volusia	55	Male	No		No	FL resident	04/03/20
26,387	Volusia	73	Female	No		Yes	FL resident	04/03/20
26,388	Volusia	54	Male	No		Yes	FL resident	04/03/20
26,389	Volusia	63	Male	No		No	FL resident	04/03/20
26,390	Volusia	34	Female	No		No	FL resident	04/03/20
26,391	Volusia	81	Female	No		Unknown	FL resident	04/03/20
26,392	Volusia	63	Male	No		Yes	FL resident	04/03/20
26,393	Volusia	38	Female	No		Yes	FL resident	04/03/20
26,394	Volusia	24	Male	No		Unknown	FL resident	04/04/20
26,395	Volusia	35	Male	No		Unknown	FL resident	04/04/20
26,396	Volusia	28	Female	No		Yes	FL resident	04/04/20
26,397	Volusia	44	Female	No		Unknown	FL resident	04/04/20
26,398	Volusia	71	Male	Yes	GA	Yes	FL resident	04/04/20
26,399	Volusia	59	Male	No		No	FL resident	04/04/20
26,400	Volusia	55	Female	No		Yes	FL resident	04/04/20
26,401	Volusia	65	Female	No		No	FL resident	04/04/20
26,402	Volusia	45	Female	Yes	FL; NY	No	FL resident	04/04/20
26,403	Volusia	65	Male	No		Yes	FL resident	04/04/20

# Coronavirus: line list of cases

Data verified as of Apr 20, 2020 at 10 AM

Data in this report are provisional and subject to change.

Case	County	Age	Gender	Travel related	Travel detail	Contact with a confirmed case	Jurisdiction	Date case counted
26,404	Volusia	46	Female	No		Yes	FL resident	04/04/20
26,405	Volusia	53	Male	Yes	ECUADOR	Yes	FL resident	04/04/20
26,406	Volusia	28	Male	No		Yes	FL resident	04/04/20
26,407	Volusia	44	Male	No		Yes	FL resident	04/05/20
26,408	Volusia	47	Male	No		No	FL resident	04/05/20
26,409	Volusia	61	Male	Yes	FL; LA; MA	No	FL resident	04/05/20
26,410	Volusia	69	Female	Yes	DOMINICAN REPUBLIC	No	FL resident	04/05/20
26,411	Volusia	49	Female	No		Yes	FL resident	04/05/20
26,412	Volusia	44	Male	Yes	FL; UT	No	FL resident	04/05/20
26,413	Volusia	75	Female	No		No	FL resident	04/05/20
26,414	Volusia	60	Male	No		Yes	FL resident	04/05/20
26,415	Volusia	65	Male	No		Yes	FL resident	04/05/20
26,416	Volusia	31	Male	No		Yes	FL resident	04/05/20
26,417	Volusia	28	Female	No		Unknown	FL resident	04/06/20
26,418	Volusia	62	Male	Yes	FL; NY	Yes	FL resident	04/06/20
26,419	Volusia	65	Female	No		No	FL resident	04/06/20
26,420	Volusia	56	Male	Yes	FL; OH	Yes	FL resident	04/06/20
26,421	Volusia	26	Male	No		Yes	FL resident	04/06/20
26,422	Volusia	23	Female	No		Unknown	FL resident	04/08/20
26,423	Volusia	68	Male	No		Unknown	FL resident	04/08/20
26,424	Volusia	53	Female	No		No	FL resident	04/08/20
26,425	Volusia	72	Male	No		No	FL resident	04/08/20
26,426	Volusia	51	Female	No		No	FL resident	04/08/20
26,427	Volusia	80	Female	No		Unknown	FL resident	04/08/20
26,428	Volusia	46	Male	No		No	FL resident	04/08/20
26,429	Volusia	73	Male	No		No	FL resident	04/08/20
26,430	Volusia	61	Female	No		Yes	FL resident	04/08/20
26,431	Volusia	25	Female	No		Unknown	FL resident	04/08/20
26,432	Volusia	92	Female	No		Yes	FL resident	04/08/20
26,433	Volusia	91	Female	No		Unknown	FL resident	04/08/20
26,434	Volusia	84	Male	No		Yes	FL resident	04/08/20
26,435	Volusia	64	Male	No		Yes	FL resident	04/08/20
26,436	Volusia	82	Female	No		Yes	FL resident	04/08/20
26,437	Volusia	69	Male	Yes	CT	No	FL resident	04/09/20
26,438	Volusia	62	Male	Yes	IRELAND	No	FL resident	04/09/20
26,439	Volusia	63	Female	No		No	FL resident	04/09/20
26,440	Volusia	42	Female	No		Yes	FL resident	04/09/20
26,441	Volusia	21	Female	No		Yes	FL resident	04/09/20
26,442	Volusia	71	Male	No		Yes	FL resident	04/09/20
26,443	Volusia	29	Male	Yes	GA	Yes	FL resident	04/09/20
26,444	Volusia	22	Female	No		No	FL resident	04/10/20
26,445	Volusia	48	Female	No		Yes	FL resident	04/10/20
26,446	Volusia	47	Male	No		Yes	FL resident	04/10/20
26,447	Volusia	38	Female	No		No	FL resident	04/10/20
26,448	Volusia	1	Male	No		No	FL resident	04/10/20
26,449	Volusia	89	Female	No		Yes	FL resident	04/10/20
26,450	Volusia	55	Female	No		No	FL resident	04/10/20
26,451	Volusia	37	Female	No		No	FL resident	04/10/20
26,452	Volusia	40	Female	No		No	FL resident	04/10/20
26,453	Volusia	29	Male	No		Unknown	FL resident	04/11/20
26,454	Volusia	10	Female	Yes	MEXICO	Yes	FL resident	04/11/20
26,455	Volusia	35	Male	No		Yes	FL resident	04/11/20
26,456	Volusia	54	Female	No		Yes	FL resident	04/11/20
26,457	Volusia	74	Male	No		Yes	FL resident	04/11/20
26,458	Volusia	79	Female	No		No	FL resident	04/12/20
26,459	Volusia	20	Male	No		Yes	FL resident	04/12/20
26,460	Volusia	50	Female	No		No	FL resident	04/12/20
26,461	Volusia	18	Female	No		Yes	FL resident	04/12/20
26,462	Volusia	59	Female	No		Yes	FL resident	04/12/20
26,463	Volusia	90	Female	No		Yes	FL resident	04/12/20
26,464	Volusia	46	Male	No		No	FL resident	04/12/20
26,465	Volusia	36	Female	No		Yes	FL resident	04/12/20

# Coronavirus: line list of cases

Data verified as of Apr 20, 2020 at 10 AM

Data in this report are provisional and subject to change.

Case	County	Age	Gender	Travel related	Travel detail	Contact with a confirmed case	Jurisdiction	Date case counted
26,466	Volusia	61	Male	No		No	FL resident	04/12/20
26,467	Volusia	59	Male	Yes	IL; KY; NV	Yes	FL resident	04/12/20
26,468	Volusia	36	Female	No		No	FL resident	04/12/20
26,469	Volusia	31	Male	Unknown			FL resident	04/12/20
26,470	Volusia	79	Female	Yes	NY	Yes	FL resident	04/12/20
26,471	Volusia	29	Male	No		Unknown	FL resident	04/13/20
26,472	Volusia	68	Female	No		Yes	FL resident	04/13/20
26,473	Volusia	74	Female	No		No	FL resident	04/13/20
26,474	Volusia	48	Male	No		Yes	FL resident	04/13/20
26,475	Volusia	30	Female	No		Yes	FL resident	04/13/20
26,476	Volusia	50	Female	No		Yes	FL resident	04/13/20
26,477	Volusia	46	Male	No		No	FL resident	04/13/20
26,478	Volusia	65	Female	No		Yes	FL resident	04/13/20
26,479	Volusia	90	Female	No		No	FL resident	04/13/20
26,480	Volusia	37	Male	No		Yes	FL resident	04/13/20
26,481	Volusia	46	Female	No		Unknown	FL resident	04/14/20
26,482	Volusia	36	Male	No		Unknown	FL resident	04/14/20
26,483	Volusia	56	Female	No		Yes	FL resident	04/14/20
26,484	Volusia	59	Male	No		Yes	FL resident	04/14/20
26,485	Volusia	61	Male	No		No	FL resident	04/14/20
26,486	Volusia	73	Female	No		Yes	FL resident	04/14/20
26,487	Volusia	59	Female	No		Yes	FL resident	04/14/20
26,488	Volusia	60	Male	Unknown			FL resident	04/15/20
26,489	Volusia	46	Female	No		Yes	FL resident	04/15/20
26,490	Volusia	49	Male	No		Yes	FL resident	04/15/20
26,491	Volusia	68	Female	No		No	FL resident	04/15/20
26,492	Volusia	42	Male	Unknown			FL resident	04/15/20
26,493	Volusia	97	Female	No		Yes	FL resident	04/15/20
26,494	Volusia	19	Male	Yes	FL; NY	Yes	FL resident	04/15/20
26,495	Volusia	73	Male	No		Yes	FL resident	04/15/20
26,496	Volusia	49	Male	No		Yes	FL resident	04/15/20
26,497	Volusia	29	Male	No		Unknown	FL resident	04/15/20
26,498	Volusia	62	Male	No		Unknown	FL resident	04/15/20
26,499	Volusia	51	Male	No		Yes	FL resident	04/15/20
26,500	Volusia	47	Male	No		Unknown	FL resident	04/15/20
26,501	Volusia	35	Male	No		Unknown	FL resident	04/15/20
26,502	Volusia	34	Male	Unknown			FL resident	04/15/20
26,503	Volusia	78	Male	No		Yes	FL resident	04/15/20
26,504	Volusia	25	Female	No		No	FL resident	04/15/20
26,505	Volusia	58	Male	No		Yes	FL resident	04/15/20
26,506	Volusia	68	Female	No		Yes	FL resident	04/15/20
26,507	Volusia	51	Female	No		Yes	FL resident	04/15/20
26,508	Volusia	75	Male	No		Yes	FL resident	04/15/20
26,509	Volusia	64	Male	No		Yes	FL resident	04/15/20
26,510	Volusia	51	Female	No		Yes	FL resident	04/16/20
26,511	Volusia	46	Female	Unknown			FL resident	04/16/20
26,512	Volusia	45	Male	No		No	FL resident	04/16/20
26,513	Volusia	33	Male	No		No	FL resident	04/16/20
26,514	Volusia	69	Female	No		Yes	FL resident	04/16/20
26,515	Volusia	51	Male	No		Yes	FL resident	04/16/20
26,516	Volusia	94	Female	No		Yes	FL resident	04/16/20
26,517	Volusia	46	Male	Unknown			FL resident	04/16/20
26,518	Volusia	70	Male	No		Yes	FL resident	04/16/20
26,519	Volusia	43	Male	Yes	FL; PA	Yes	FL resident	04/16/20
26,520	Volusia	64	Female	No		Yes	FL resident	04/16/20
26,521	Volusia	12	Male	No		Yes	FL resident	04/16/20
26,522	Volusia	70	Male	No		Yes	FL resident	04/16/20
26,523	Volusia	85	Male	No		Yes	FL resident	04/16/20
26,524	Volusia	37	Male	Unknown			FL resident	04/17/20
26,525	Volusia	68	Male	No			FL resident	04/17/20
26,526	Volusia	52	Female	No		No	FL resident	04/17/20
26,527	Volusia	72	Male	No		Unknown	FL resident	04/17/20



# Coronavirus: line list of cases

Data verified as of Apr 20, 2020 at 10 AM

Data in this report are provisional and subject to change.

Case	County	Age	Gender	Travel related	Travel detail	Contact with a confirmed case	Jurisdiction	Date case counted
26,528	Volusia	74	Male	No		Unknown	FL resident	04/17/20
26,529	Volusia	73	Male	No		Unknown	FL resident	04/17/20
26,530	Volusia	78	Male	No		Unknown	FL resident	04/17/20
26,531	Volusia	50	Male	No		Unknown	FL resident	04/17/20
26,532	Volusia	71	Male	No		Unknown	FL resident	04/17/20
26,533	Volusia	42	Female	No		Yes	FL resident	04/17/20
26,534	Volusia	63	Male	No		Unknown	FL resident	04/17/20
26,535	Volusia	39	Female	No		Yes	FL resident	04/17/20
26,536	Volusia	22	Female	Unknown			FL resident	04/17/20
26,537	Volusia	56	Male	No			FL resident	04/17/20
26,538	Volusia	86	Male	Unknown			FL resident	04/17/20
26,539	Volusia	34	Female	Unknown			FL resident	04/17/20
26,540	Volusia	76	Female	Unknown			FL resident	04/17/20
26,541	Volusia	15	Male	Yes	MEXICO	Yes	FL resident	04/17/20
26,542	Volusia	65	Female	Unknown			FL resident	04/17/20
26,543	Volusia	92	Female	No		Yes	FL resident	04/17/20
26,544	Volusia	27	Male	Unknown			FL resident	04/17/20
26,545	Volusia	20	Female	No			FL resident	04/18/20
26,546	Volusia	29	Male	No			FL resident	04/18/20
26,547	Volusia	31	Female	Unknown			FL resident	04/18/20
26,548	Volusia	65	Male	No			FL resident	04/18/20
26,549	Volusia	51	Male	No		Unknown	FL resident	04/18/20
26,550	Volusia	73	Male	No		Unknown	FL resident	04/18/20
26,551	Volusia	72	Male	No		Unknown	FL resident	04/18/20
26,552	Volusia	64	Male	No		Yes	FL resident	04/18/20
26,553	Volusia	43	Male	Unknown			FL resident	04/18/20
26,554	Volusia	40	Male	Unknown			FL resident	04/18/20
26,555	Volusia	34	Male	No			FL resident	04/18/20
26,556	Volusia	56	Male	Unknown			FL resident	04/18/20
26,557	Volusia	53	Male	Unknown			FL resident	04/18/20
26,558	Volusia	42	Male	Unknown			FL resident	04/18/20
26,559	Volusia	36	Male	Unknown			FL resident	04/18/20
26,560	Volusia	48	Male	Unknown			FL resident	04/18/20
26,561	Volusia	45	Male	Unknown			FL resident	04/18/20
26,562	Volusia	68	Male	Unknown			FL resident	04/18/20
26,563	Volusia	42	Male	Unknown			FL resident	04/18/20
26,564	Volusia	57	Male	Unknown			FL resident	04/18/20
26,565	Volusia	51	Male	Unknown			FL resident	04/18/20
26,566	Volusia	60	Male	Unknown			FL resident	04/18/20
26,567	Volusia	70	Male	Unknown			FL resident	04/18/20
26,568	Volusia	43	Male	Unknown			FL resident	04/18/20
26,569	Volusia	52	Male	Unknown			FL resident	04/18/20
26,570	Volusia	54	Male	Unknown			FL resident	04/18/20
26,571	Volusia	46	Male	Unknown			FL resident	04/18/20
26,572	Volusia	32	Male	Unknown			FL resident	04/18/20
26,573	Volusia	50	Male	Unknown			FL resident	04/18/20
26,574	Volusia	34	Male	Unknown			FL resident	04/18/20
26,575	Volusia	62	Male	Unknown			FL resident	04/18/20
26,576	Volusia	58	Male	Unknown			FL resident	04/18/20
26,577	Volusia	59	Male	Unknown			FL resident	04/18/20
26,578	Volusia	22	Male	Unknown			FL resident	04/18/20
26,579	Volusia	36	Male	Unknown			FL resident	04/18/20
26,580	Volusia	38	Male	Unknown			FL resident	04/18/20
26,581	Volusia	57	Male	Unknown			FL resident	04/18/20
26,582	Volusia	55	Male	Unknown			FL resident	04/18/20
26,583	Volusia	45	Male	Unknown			FL resident	04/18/20
26,584	Volusia	70	Male	No		Unknown	FL resident	04/18/20
26,585	Volusia	31	Unknown	Unknown			FL resident	04/19/20
26,586	Volusia	29	Male	Unknown			FL resident	04/19/20
26,587	Volusia	26	Female	Unknown			FL resident	04/19/20
26,588	Volusia	41	Female	Unknown			FL resident	04/19/20
26,589	Volusia	36	Female	Unknown			FL resident	04/19/20



# Coronavirus: line list of cases

Data verified as of Apr 20, 2020 at 10 AM

Data in this report are provisional and subject to change.

Case	County	Age	Gender	Travel related	Travel detail	Contact with a confirmed case	Jurisdiction	Date case counted
26,590	Volusia	29	Male	Unknown			FL resident	04/19/20
26,591	Volusia	51	Male	Unknown			FL resident	04/19/20
26,592	Volusia	21	Female	Unknown			FL resident	04/19/20
26,593	Volusia	52	Female	Unknown			FL resident	04/19/20
26,594	Volusia	44	Female	Unknown			FL resident	04/19/20
26,595	Volusia	43	Male	No		Unknown	FL resident	04/19/20
26,596	Volusia	64	Female	Unknown			FL resident	04/20/20
26,597	Volusia	88	Female	No		Yes	FL resident	04/20/20
26,598	Volusia	50	Unknown	Unknown			FL resident	04/20/20
26,599	Volusia	73	Female	Yes	WV	Yes	Non-FL resident	03/26/20
26,600	Volusia	21	Female	Yes	CA	Unknown	Non-FL resident	03/29/20
26,601	Volusia	45	Male	Yes	NY	Yes	Non-FL resident	04/01/20
26,602	Volusia	76	Male	No		No	Non-FL resident	04/02/20
26,603	Volusia	32	Female	Yes	WA	Unknown	Non-FL resident	04/05/20
26,604	Volusia	82	Male	Yes	OR	Unknown	Non-FL resident	04/05/20
26,605	Volusia	85	Female	Yes	MN	Yes	Non-FL resident	04/06/20
26,606	Volusia	67	Female	Yes	NY	Yes	Non-FL resident	04/09/20
26,607	Volusia	73	Male	Yes	NY	Yes	Non-FL resident	04/09/20
26,608	Wakulla	45	Female	No		Yes	FL resident	03/29/20
26,609	Wakulla	65	Male	No		Yes	FL resident	04/01/20
26,610	Wakulla	54	Female	No		Yes	FL resident	04/03/20
26,611	Wakulla	27	Female	No		Yes	FL resident	04/03/20
26,612	Wakulla	53	Male	No		Yes	FL resident	04/04/20
26,613	Wakulla	35	Female	Yes	FL; FINLAND; INDIA; MOROCCO; UNITED KINGDOM	No	FL resident	04/04/20
26,614	Wakulla	26	Female	No		No	FL resident	04/07/20
26,615	Wakulla	46	Female	No		No	FL resident	04/12/20
26,616	Wakulla	31	Female	No		Yes	FL resident	04/12/20
26,617	Wakulla	47	Male	No		Yes	FL resident	04/12/20
26,618	Wakulla	26	Male	No		Yes	FL resident	04/12/20
26,619	Wakulla	32	Female	No		Yes	FL resident	04/12/20
26,620	Wakulla	24	Female	No		Unknown	FL resident	04/14/20
26,621	Wakulla	21	Female	Unknown			FL resident	04/20/20
26,622	Wakulla	45	Female	Yes	GA	Unknown	Non-FL resident	04/16/20
26,623	Walton	49	Male	No		No	FL resident	03/20/20
26,624	Walton	20	Female	Yes	FL; SPAIN	Unknown	FL resident	03/20/20
26,625	Walton	58	Male	No		Yes	FL resident	03/23/20
26,626	Walton	61	Female	Yes	COSTA RICA; FL	Yes	FL resident	03/23/20
26,627	Walton	49	Female	No		Yes	FL resident	03/24/20
26,628	Walton	58	Female	No		No	FL resident	03/27/20
26,629	Walton	72	Female	No		No	FL resident	03/27/20
26,630	Walton	52	Female	Yes	FL; IL	Unknown	FL resident	03/30/20
26,631	Walton	26	Female	No		Unknown	FL resident	03/31/20
26,632	Walton	90	Male	No		No	FL resident	03/31/20
26,633	Walton	76	Female	No		Unknown	FL resident	04/02/20
26,634	Walton	53	Male	No		Unknown	FL resident	04/03/20
26,635	Walton	32	Female	Yes	FL; NY	Unknown	FL resident	04/03/20
26,636	Walton	46	Female	No		Unknown	FL resident	04/04/20
26,637	Walton	43	Male	No		Unknown	FL resident	04/04/20
26,638	Walton	39	Male	No		Unknown	FL resident	04/06/20
26,639	Walton	26	Female	No		Unknown	FL resident	04/06/20
26,640	Walton	65	Female	No		No	FL resident	04/06/20
26,641	Walton	62	Female	No		Unknown	FL resident	04/09/20
26,642	Walton	78	Female	No		Unknown	FL resident	04/11/20
26,643	Walton	37	Female	No		Unknown	FL resident	04/11/20
26,644	Walton	41	Male	No		Yes	FL resident	04/17/20
26,645	Walton	52	Female	No		Yes	FL resident	04/17/20
26,646	Walton	28	Male	No		No	FL resident	04/18/20
26,647	Walton	77	Female	Yes	FL; MI	Yes	Non-FL resident	03/18/20
26,648	Walton	22	Female	Yes	FL; TX	Unknown	Non-FL resident	03/23/20
26,649	Walton	78	Male	No		Yes	Non-FL resident	03/23/20
26,650	Walton	45	Male	No		Unknown	Non-FL resident	03/23/20

## Coronavirus: line list of cases

Data verified as of Apr 20, 2020 at 10 AM

Data in this report are provisional and subject to change.

Case	County	Age	Gender	Travel related	Travel detail	Contact with a confirmed case	Jurisdiction	Date case counted
26,651	Walton	79	Male	Yes	FL; MI	Yes	Non-FL resident	03/23/20
26,652	Walton	38	Female	Yes	CA; FL	Unknown	Non-FL resident	03/24/20
26,653	Walton	72	Male	Yes	FL; IN	Yes	Non-FL resident	03/24/20
26,654	Walton	21	Female	Yes	FL; TN	Unknown	Non-FL resident	03/25/20
26,655	Washington	53	Male	Yes	AL; FL	Unknown	FL resident	03/26/20
26,656	Washington	49	Male	No		No	FL resident	04/06/20
26,657	Washington	25	Female	No		Yes	FL resident	04/08/20
26,658	Washington	25	Male	No		Yes	FL resident	04/11/20
26,659	Washington	55	Female	No		Yes	FL resident	04/14/20
26,660	Washington	62	Male	No		Unknown	FL resident	04/18/20