

Coronavirus: summary of persons being monitored, persons under investigation, and cases

Data verified as of Apr 24, 2020 at 10 AM

Data in this report are provisional and subject to change.

Monitored persons: people the Florida Department of Health was notified of for possible monitoring because they are a contact of a case, traveled from China, or were identified by the Centers for Disease Control and Prevention (CDC) as a part of an airline/ship contact investigation

Total reports	17,342
Total persons of high, medium, or unknown risk	14,788
High/medium/unknown risk still being monitored	7,843

Persons tested: includes test results received by the Department of Health from the state public health laboratory (BPHL), as well as commercial and hospital laboratories

Total tested	317,540
Positive	30,174
Negative	286,785
Inconclusive	581
Awaiting testing	1,287

Confirmed cases

Total cases	30,174
Florida residents	29,356
Non-Florida residents	818

Type of testing

Florida residents	
Confirmed by BPHL/CDC	3,263
Positive by commercial/hospital lab	26,093
Non-Florida residents	
Confirmed by BPHL/CDC	112
Positive by commercial/hospital lab	706

Characteristics of Florida residents

Hospitalized	4,699
Deaths	1,012

Hospitalized counts include anyone who was hospitalized at some point during their illness. It does not reflect the number of people currently hospitalized.

Risk factors for Florida residents

Traveled	1,672
Contact with confirmed case	9,243
Traveled and contact with confirmed case	1,452
Neither	16,989
Travel is unknown	10,139
Contact is unknown	5,746
Contact is pending	6,597

Travel can be unknown and contact can be unknown or pending for the same case, these numbers will sum to more than the "neither" total.

Coronavirus: cases and laboratory testing over time

Data verified as of Apr 24, 2020 at 10 AM

Data in this report are provisional and subject to change.

Cases confirmed in Florida residents per day for the past 2 weeks

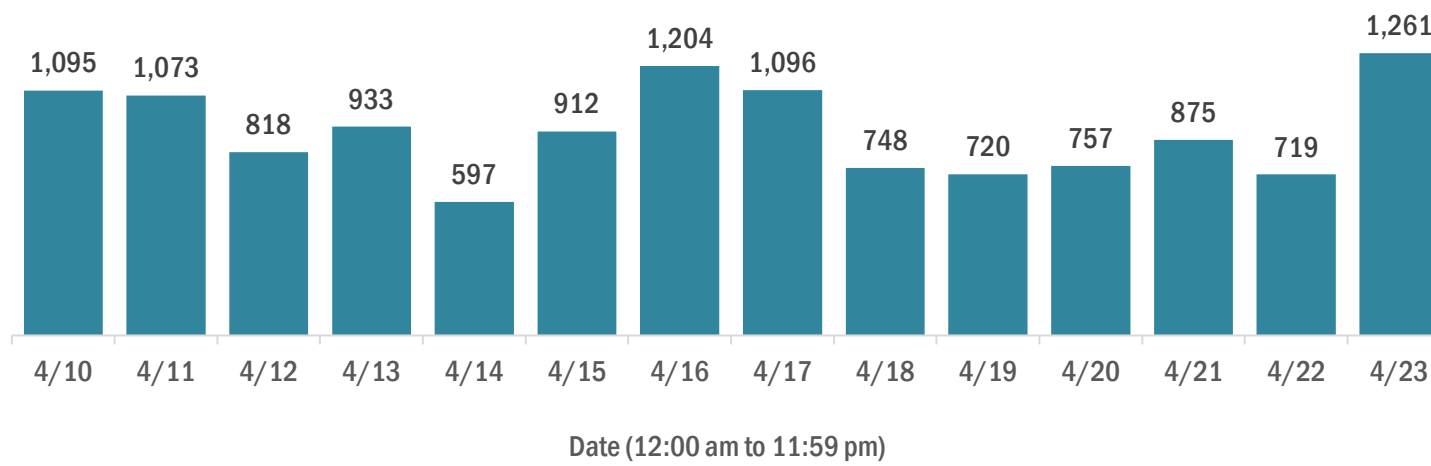

Laboratory testing for Florida residents and non-Florida residents over the past 2 weeks

Number of people tested per day

These counts include the number of people for whom the department received laboratory results by day. People tested on multiple days will be included for each day a new result was received. A person is only counted once for each day they are tested, regardless of whether multiple specimens are tested or multiple results are received.

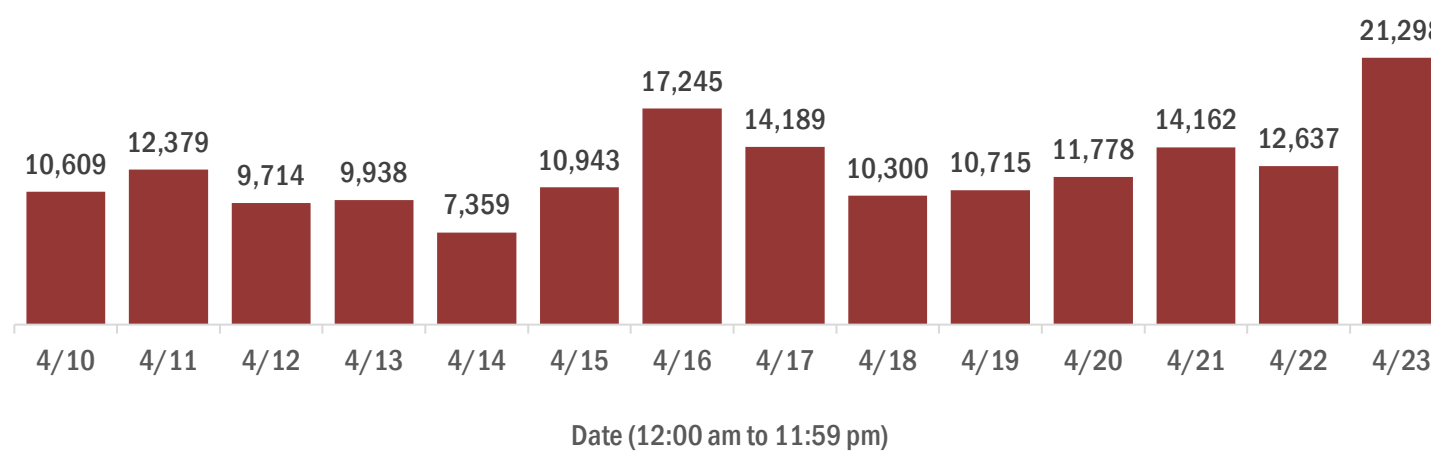

Number and percent of positive labs

The percent of positive results ranged from 9% to 13% over the past 2 weeks and was 10% yesterday.

These counts include the number of people for whom the department received laboratory results by day. People tested on multiple days will be included for each day a new result was received. A person is only counted once for each day they are tested, regardless of whether multiple specimens are tested or multiple results are received. If a person has a positive specimen and a negative specimen in the same day, only the positive result is counted.

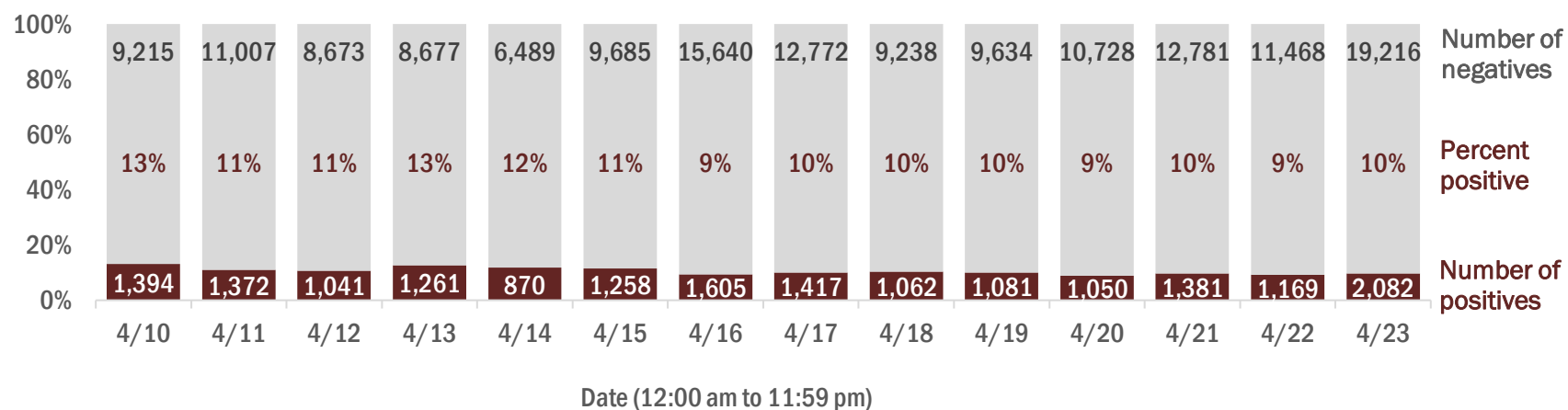

Coronavirus: characteristics of 29,356 Florida resident cases

Data verified as of Apr 24, 2020 at 10 AM

Data in this report are provisional and subject to change.

Age group	Cases		Hospitalizations		Deaths	
0-4 years	151	1%	8	0%	0	0%
5-14 years	295	1%	5	0%	0	0%
15-24 years	2,141	7%	63	1%	0	0%
25-34 years	4,363	15%	238	5%	9	1%
35-44 years	4,458	15%	433	9%	22	2%
45-54 years	5,380	18%	634	13%	41	4%
55-64 years	5,127	17%	809	17%	107	11%
65-74 years	3,724	13%	1,055	22%	238	24%
75-84 years	2,326	8%	908	19%	302	30%
85+ years	1,344	5%	546	12%	293	29%
Unknown	47	0%	0	0%	0	0%
Total	29,356		4,699		1,012	

Gender	Cases	
Male	14,634	50%
Female	14,664	50%
Unknown	58	0%
Total	29,356	

Ethnicity	Cases		Hospitalizations		Deaths	
Hispanic	8,284	28%	1,388	30%	211	21%
Non-Hispanic	12,619	43%	2,913	62%	707	70%
Unknown	8,453	29%	398	8%	94	9%
Total	29,356		4,699		1,012	

Race, ethnicity	Cases		Hospitalizations		Deaths	
White	14,460	49%	2,792	59%	675	67%
Hispanic	6,426	22%	1,038	22%	175	17%
Non-Hispanic	7,301	25%	1,644	35%	471	47%
Unknown ethnicity	733	2%	110	2%	29	3%
Black	4,888	17%	1,188	25%	219	22%
Hispanic	323	1%	73	2%	7	1%
Non-Hispanic	4,312	15%	1,064	23%	200	20%
Unknown ethnicity	253	1%	51	1%	12	1%
Other	2,430	8%	490	10%	62	6%
Hispanic	1,150	4%	244	5%	23	2%
Non-Hispanic	890	3%	188	4%	33	3%
Unknown ethnicity	390	1%	58	1%	6	1%
Unknown race	7,578	26%	229	5%	56	6%
Hispanic	385	1%	33	1%	6	1%
Non-Hispanic	116	0%	17	0%	3	0%
Unknown ethnicity	7,077	24%	179	4%	47	5%
Total	29,356		4,699		1,012	

Hospitalization counts include anyone who was hospitalized at some point during their illness. It does not reflect the number of people currently hospitalized. **Other race** includes any person with a race of American Indian/Alaskan native, Asian, native Hawaiian/Pacific Islander, or other.

Coronavirus: characteristics of 29,356 Florida resident cases

Data verified as of Apr 24, 2020 at 10 AM

Data in this report are provisional and subject to change.

2,576 cases in residents or staff of long-term care facilities:

County	Cases	Deaths	County	Cases	Deaths	County	Cases	Deaths			
Dade	547	21%	62	Orange	24	1%	2	Desoto	2	0%	0
Broward	322	13%	41	Madison	22	1%	2	Hamilton	2	0%	0
Palm Beach	179	7%	35	Jefferson	19	1%	2	Hernando	2	0%	0
Manatee	163	6%	18	Pasco	19	1%	0	Levy	2	0%	0
Pinellas	151	6%	9	Gadsden	18	1%	0	St. Johns	2	0%	0
Escambia	143	6%	8	Brevard	16	1%	1	Citrus	1	0%	0
Clay	123	5%	7	Hendry	16	1%	2	Dixie	1	0%	0
Suwannee	91	4%	10	Baker	12	0%	3	Highlands	1	0%	0
Leon	72	3%	1	Osceola	12	0%	0	Holmes	1	0%	0
Polk	61	2%	8	Marion	11	0%	0	Lafayette	1	0%	0
Duval	59	2%	9	Martin	11	0%	2	Okeechobee	1	0%	0
Lee	58	2%	11	Santa Rosa	10	0%	0	Taylor	1	0%	0
Sarasota	53	2%	14	Putnam	9	0%	0	Total	2,576		281
Volusia	48	2%	7	Indian River	7	0%	4				
Charlotte	44	2%	4	Nassau	5	0%	0				
Collier	32	1%	5	Sumter	5	0%	0				
Alachua	30	1%	0	Wakulla	5	0%	0				
Hillsborough	30	1%	2	Columbia	4	0%	0				
Seminole	30	1%	2	Lake	4	0%	0				
St. Lucie	30	1%	6	Walton	4	0%	0				
Bradford	28	1%	2	Flagler	3	0%	0				
Okaloosa	27	1%	2	Bay	2	0%	0				

Note: cases are summarized by the county of usual residence. Residents and staff may be cases associated with facilities that are not in their county of usual residence, resulting in cases being included below for counties that do not have facilities with known cases.

Coronavirus: characteristics of 30,174 cases

Data verified as of Apr 24, 2020 at 10 AM

Data in this report are provisional and subject to change.

Tables below include cases in Florida residents and non-Florida residents.

All 67 Florida counties have confirmed cases:

County	FL resident		Non-FL resident	Total
Dade	10,568	36%	133	10,701
Broward	4,444	15%	126	4,570
Palm Beach	2,528	9%	58	2,586
Orange	1,224	4%	62	1,286
Hillsborough	976	3%	44	1,020
Duval	928	3%	22	950
Lee	893	3%	35	928
Pinellas	632	2%	41	673
Collier	459	2%	64	523
Manatee	480	2%	2	482
Osceola	439	1%	15	454
Escambia	379	1%	48	427
Volusia	417	1%	10	427
Polk	381	1%	6	387
Seminole	338	1%	6	344
Sarasota	299	1%	16	315
Clay	263	1%	2	265
Brevard	237	1%	8	245
Alachua	229	1%	11	240
Pasco	222	1%	7	229
St. Lucie	216	1%	6	222
Lake	205	1%	12	217
Leon	202	1%	7	209
St. Johns	194	1%	7	201
Charlotte	197	1%	1	198
Martin	160	1%	9	169
Sumter	167	1%		167
Marion	142	0%	3	145
Okaloosa	140	0%	5	145
Santa Rosa	142	0%	1	143
Suwannee	106	0%		106
Flagler	101	0%	4	105
Citrus	95	0%		95
Indian River	80	0%	9	89
Hernando	80	0%	6	86

County	FL resident		Non-FL resident	Total
Putnam	78	0%		78
Highlands	75	0%	1	76
Monroe	68	0%	8	76
Gadsden	70	0%	1	71
Hendry	62	0%		62
Bay	59	0%	1	60
Nassau	47	0%	2	49
Columbia	46	0%	1	47
Bradford	42	0%		42
Madison	38	0%	2	40
Walton	26	0%	8	34
Jefferson	24	0%	2	26
Desoto	24	0%		24
Wakulla	19	0%	1	20
Baker	19	0%		19
Levy	14	0%		14
Jackson	12	0%	1	13
Washington	10	0%		10
Hardee	7	0%	2	9
Holmes	9	0%		9
Okeechobee	8	0%	1	9
Calhoun	6	0%		6
Hamilton	6	0%		6
Glades	5	0%		5
Dixie	4	0%		4
Gilchrist	4	0%		4
Taylor	3	0%		3
Union	3	0%		3
Franklin	1	0%	1	2
Liberty	2	0%		2
Gulf	1	0%		1
Lafayette	1	0%		1
Total	29,356		818	30,174

Coronavirus: characteristics of 29,356 Florida resident cases

Data verified as of Apr 24, 2020 at 10 AM

Data in this report are provisional and subject to change.

The table below includes the cities and counties of residence for cases in Florida residents based on the patient's ZIP Code. Note that city is not always received as part of the initial notification and may be missing while the case is being investigated.

City and county	Cases
Miami, Dade	6,479
Hialeah, Dade	1,374
Hollywood, Broward	1,197
Fort Lauderdale, Broward	1,054
Orlando, Orange	937
Jacksonville, Duval	887
Tampa, Hillsborough	670
Miami Beach, Dade	661
West Palm Beach, Palm Beach	478
Homestead, Dade	429
Naples, Collier	414
Boca Raton, Palm Beach	401
Pompano Beach, Broward	358
Fort Myers, Lee	348
Bradenton, Manatee	346
Kissimmee, Osceola	343
Boynton Beach, Palm Beach	333
Pensacola, Escambia	329
Delray Beach, Palm Beach	308
Miramar, Broward	298
Lake Worth, Palm Beach	285
Miami Gardens, Dade	249
North Miami Beach, Dade	227
Tallahassee, Leon	201
Sarasota, Sarasota	193
Saint Petersburg, Pinellas	189
Gainesville, Alachua	185
Opa Locka, Dade	184
Cape Coral, Lee	178
Lehigh Acres, Lee	174
Coral Springs, Broward	172
Lakeland, Polk	154
Port Saint Lucie, St. Lucie	152
North Miami, Dade	150
Davie, Broward	144
Daytona Beach, Volusia	139
Sunrise, Broward	137
Doral, Dade	129
Jupiter, Palm Beach	126
Port Charlotte, Charlotte	126
Orange Park, Clay	121
Coral Gables, Dade	117
Plantation, Broward	116
Weston, Broward	111
Clearwater, Pinellas	108
South Miami, Dade	107
Ocala, Marion	106
Palm Beach Gardens, Palm Beach	101
Tamarac, Broward	99
Live Oak, Suwannee	98
Deerfield Beach, Broward	95
Aventura, Dade	94
Hallandale, Broward	91
Royal Palm Beach, Palm Beach	84
Seminole, Pinellas	84
Bonita Springs, Lee	84
Largo, Pinellas	83
Saint Cloud, Osceola	83
Apopka, Orange	82

Coronavirus: characteristics of 29,356 Florida resident cases

Data verified as of Apr 24, 2020 at 10 AM

Data in this report are provisional and subject to change.

The table below includes the cities and counties of residence for cases in Florida residents based on the patient's ZIP Code. Note that city is not always received as part of the initial notification and may be missing while the case is being investigated.

City and county	Cases
Palm Coast, Flagler	81
Ormond Beach, Volusia	79
Stuart, Martin	78
Pembroke Pines, Broward	78
Melbourne, Brevard	78
Belle Glade, Palm Beach	77
Saint Augustine, St. Johns	77
Milton, Santa Rosa	76
Clermont, Lake	75
Wilton Manors, Broward	74
Missing, Dade	73
Riverview, Hillsborough	72
Wellington, Palm Beach	72
North Lauderdale, Broward	71
Vero Beach, Indian River	69
Altamonte Springs, Seminole	69
The Villages, Sumter	69
Oakland Park, Broward	68
Sanford, Seminole	68
Margate, Broward	66
Deltona, Volusia	65
Palmetto, Manatee	64
Fort Pierce, St. Lucie	64
Green Cove Springs, Clay	61
Key Biscayne, Dade	61
Winter Haven, Polk	61
Punta Gorda, Charlotte	61
Lake Worth Beach, Palm Beach	56
Fort Walton Beach, Okaloosa	56
Brandon, Hillsborough	54
Spring Hill, Hernando	52
Bushnell, Sumter	51
Davenport, Polk	51
Palm Harbor, Pinellas	50
Coconut Creek, Broward	49
Oviedo, Seminole	49
Middleburg, Clay	48
Clewiston, Hendry	47
Winter Garden, Orange	46
Palatka, Putnam	45
Longwood, Seminole	44
Winter Park, Orange	44
Lake City, Columbia	43
Miami Lakes, Dade	43
Estero, Lee	42
Venice, Sarasota	42
Wesley Chapel, Pasco	42
Land O Lakes, Pasco	40
Starke, Bradford	40
Ocoee, Orange	40
Palm Bay, Brevard	40
North Port, Sarasota	40
Lake Mary, Seminole	39
Ponte Vedra Beach, St. Johns	38
Florida City, Dade	37
Quincy, Gadsden	37
Inverness, Citrus	36
Cantonment, Escambia	36
Windermere, Orange	36

Coronavirus: characteristics of 29,356 Florida resident cases

Data verified as of Apr 24, 2020 at 10 AM

Data in this report are provisional and subject to change.

The table below includes the cities and counties of residence for cases in Florida residents based on the patient's ZIP Code. Note that city is not always received as part of the initial notification and may be missing while the case is being investigated.

City and county	Cases
Key West, Monroe	35
Panama City, Bay	35
Lauderhill, Broward	35
North Fort Myers, Lee	34
Port Orange, Volusia	34
Ponte Vedra, St. Johns	33
Cooper City, Broward	33
Cocoa, Brevard	32
Saint Johns, St. Johns	32
Kissimmee, Polk	32
Palm City, Martin	31
Immokalee, Collier	31
Leesburg, Lake	31
Sebring, Highlands	31
Dade City, Pasco	31
Casselberry, Seminole	30
Navarre, Santa Rosa	30
Lantana, Palm Beach	30
Winter Springs, Seminole	30
New Port Richey, Pasco	29
Destin, Okaloosa	28
Fleming Island, Clay	28
Loxahatchee, Palm Beach	28
Jacksonville Beach, Duval	28
Tarpon Springs, Pinellas	28
Deland, Volusia	28
Ruskin, Hillsborough	28
Dania, Broward	27
Madison, Madison	27
Brooksville, Hernando	25
Lauderdale Lakes, Broward	25
Wimauma, Hillsborough	25
Zephyrhills, Pasco	25
Arcadia, Desoto	24
Riviera Beach, Palm Beach	24
Indiantown, Martin	24
Parkland, Broward	23
Monticello, Jefferson	23
Gulf Breeze, Santa Rosa	23
Debary, Volusia	22
Merritt Island, Brevard	21
Niceville, Okaloosa	21
Lake Panasoffkee, Sumter	21
North Palm Beach, Palm Beach	21
Valrico, Hillsborough	21
Pinellas Park, Pinellas	20
Avon Park, Highlands	20
Palmetto Bay, Dade	19
Fernandina Beach, Nassau	19
Dunedin, Pinellas	18
Lutz, Hillsborough	18
Parrish, Manatee	18
Crawfordville, Wakulla	17
South Bay, Palm Beach	17
Macclenny, Baker	17
Pahokee, Palm Beach	17
Hobe Sound, Martin	17
Ellenton, Manatee	16
Palm Beach, Palm Beach	16

Coronavirus: characteristics of 29,356 Florida resident cases

Data verified as of Apr 24, 2020 at 10 AM

Data in this report are provisional and subject to change.

The table below includes the cities and counties of residence for cases in Florida residents based on the patient's ZIP Code. Note that city is not always received as part of the initial notification and may be missing while the case is being investigated.

City and county	Cases
Eustis, Lake	16
Summerfield, Marion	16
Key Largo, Monroe	16
Sarasota, Manatee	15
New Smyrna Beach, Volusia	15
Tavares, Lake	15
Lake Wales, Polk	15
Crestview, Okaloosa	15
El Portal, Dade	14
Labelle, Hendry	14
Holiday, Pasco	14
Auburndale, Polk	14
Crystal River, Citrus	13
Mount Dora, Lake	13
Hudson, Pasco	13
Orange City, Volusia	13
East Palatka, Putnam	13
Groveland, Lake	13
Alachua, Alachua	12
Sun City Center, Hillsborough	12
Maitland, Orange	12
Bal Harbour, Dade	12
Mascotte, Lake	12
Apollo Beach, Hillsborough	12
Shalimar, Okaloosa	12
Interlachen, Putnam	12
Port Richey, Pasco	12
Satellite Beach, Brevard	12
Panama City Beach, Bay	12
Odessa, Hillsborough	11
Carol City, Dade	11
Palm Springs, Palm Beach	11
Pace, Santa Rosa	11
Bunnell, Flagler	11
Seffner, Hillsborough	11
Havana, Gadsden	11
Plant City, Hillsborough	11
Missing, Highlands	11
Missing, Palm Beach	11
Titusville, Brevard	11
Santa Rosa Beach, Walton	11
Lake Placid, Highlands	10
Edgewater, Volusia	10
Gretna, Gadsden	10
Greenacres, Palm Beach	10
Jacksonville, St. Johns	10
Marco Island, Collier	10
Lady Lake, Lake	10
Haines City, Polk	9
Hilliard, Nassau	9
Nokomis, Sarasota	9
Sebastian, Indian River	9
Newberry, Alachua	9
Clearwater Beach, Pinellas	9
North Bay Village, Dade	9
Flagler Beach, Flagler	9
Jensen Beach, Martin	9
Mulberry, Polk	9
Homosassa, Citrus	9

Coronavirus: characteristics of 29,356 Florida resident cases

Data verified as of Apr 24, 2020 at 10 AM

Data in this report are provisional and subject to change.

The table below includes the cities and counties of residence for cases in Florida residents based on the patient's ZIP Code. Note that city is not always received as part of the initial notification and may be missing while the case is being investigated.

City and county	Cases
Coconut Grove, Dade	8
Safety Harbor, Pinellas	8
Biscayne Park, Dade	8
Okeechobee, Okeechobee	8
Citrus Springs, Citrus	8
Fort Myers Beach, Lee	8
Yulee, Nassau	8
Lecanto, Citrus	8
Callahan, Nassau	8
Rockledge, Brevard	8
Defuniak Springs, Walton	8
Medley, Dade	8
Sanibel, Lee	8
Missing, Madison	8
Missing, Lee	8
Hawthorne, Alachua	7
Chipley, Washington	7
Sunny Isles Beach, Dade	7
Pinecrest, Dade	7
The Villages, Lake	7
Gotha, Orange	7
Bartow, Polk	7
Wildwood, Sumter	7
Webster, Sumter	7
Surfside, Dade	7
Lake Park, Palm Beach	7
Kendall, Dade	7
Lakewood Ranch, Manatee	7
Chuluota, Seminole	7
Oldsmar, Pinellas	7
West Miami, Dade	7
Bonifay, Holmes	7
Cocoa Beach, Brevard	7
Viera, Brevard	7
Fort Meade, Polk	7
Lighthouse Point, Broward	6
Hernando, Citrus	6
Marianna, Jackson	6
Atlantic Beach, Duval	6
Marathon, Monroe	6
Citra, Marion	6
Blountstown, Calhoun	6
Indian Harbour Beach, Brevard	6
Bronson, Levy	6
Alva, Lee	6
Bellview, Escambia	6
Lady Lake, Sumter	6
Thonotosassa, Hillsborough	6
Miami Shores, Dade	6
Missing, Orange	6
Temple Terrace, Hillsborough	6
Dunnellon, Citrus	6
Mary Esther, Okaloosa	5
Lynn Haven, Bay	5
Englewood, Sarasota	5
Beverly Hills, Citrus	5
Indian Rocks Beach, Pinellas	5
Gibsonton, Hillsborough	5
High Springs, Alachua	5

Coronavirus: characteristics of 29,356 Florida resident cases

Data verified as of Apr 24, 2020 at 10 AM

Data in this report are provisional and subject to change.

The table below includes the cities and counties of residence for cases in Florida residents based on the patient's ZIP Code. Note that city is not always received as part of the initial notification and may be missing while the case is being investigated.

City and county	Cases
Moore Haven, Glades	5
Rotunda West, Charlotte	5
Englewood, Charlotte	5
Missing, Hillsborough	5
Lake Alfred, Polk	5
Osprey, Sarasota	5
Keystone Heights, Clay	5
Celebration, Osceola	5
Chattahoochee, Gadsden	5
Tavernier, Monroe	5
Missing, Broward	5
Minneola, Lake	5
Golden Beach, Dade	4
Myakka City, Manatee	4
Christmas, Orange	4
Spring Hill, Pasco	4
Trinity, Pasco	4
Poinciana, Polk	4
Lithia, Hillsborough	4
Ave Maria, Collier	4
Neptune Beach, Duval	4
Williston, Levy	4
Belleview, Marion	4
Frostproof, Polk	4
Hypoluxo, Palm Beach	4
Dunnellon, Marion	4
Belle Isle, Orange	4
Bowling Green, Hardee	4
Floral City, Citrus	4
Perry, Taylor	3
Waldo, Alachua	3
San Antonio, Pasco	3
Missing, Gadsden	3
Kenneth City, Pinellas	3
Micanopy, Alachua	3
Belleair, Pinellas	3
Wellborn, Suwannee	3
Miramar Beach, Walton	3
Bay Harbor Islands, Dade	3
Greenville, Madison	3
Venus, Highlands	3
Gulfport, Pinellas	3
West Melbourne, Brevard	3
Weeki Wachee, Hernando	3
Coleman, Sumter	3
Youngstown, Bay	3
Lutz, Pasco	3
Hallandale Beach, Broward	3
Oak Hill, Volusia	3
Southwest Ranches, Broward	3
Miami Springs, Dade	3
Wauchula, Hardee	3
Satsuma, Putnam	3
Missing, Volusia	3
Freeport, Walton	3
Crescent City, Putnam	3
Atlantis, Palm Beach	3
Madeira Beach, Pinellas	3
Belleair Beach, Pinellas	2

Coronavirus: characteristics of 29,356 Florida resident cases

Data verified as of Apr 24, 2020 at 10 AM

Data in this report are provisional and subject to change.

The table below includes the cities and counties of residence for cases in Florida residents based on the patient's ZIP Code. Note that city is not always received as part of the initial notification and may be missing while the case is being investigated.

City and county	Cases
Mims, Brevard	2
Malone, Jackson	2
Sweetwater, Dade	2
Anthony, Marion	2
Belleair Bluffs, Pinellas	2
Intercession City, Osceola	2
Oxford, Sumter	2
Lauderdale By The Sea, Broward	2
Midway, Gadsden	2
Lake Helen, Volusia	2
Fisher Island, Dade	2
Jay, Santa Rosa	2
Fort White, Columbia	2
Cross City, Dixie	2
White Springs, Hamilton	2
Sorrento, Lake	2
Yankeetown, Levy	2
Long Boat Key, Manatee	2
Reunion, Osceola	2
Chiefland, Levy	2
Islamorada, Monroe	2
Missing, Wakulla	2
Vernon, Washington	2
Greensboro, Gadsden	2
Bay Pines, Pinellas	2
Cape Canaveral, Brevard	2
Tioga, Alachua	2
Tequesta, Palm Beach	2
O Brien, Suwannee	2
Bryceville, Nassau	2
Trenton, Gilchrist	2
Naranja, Dade	2
Raiford, Union	2
Missing, Manatee	2
Summerland Key, Monroe	2
Missing, Escambia	2
Eglin Air Force Base, Okaloosa	2
Goulds, Dade	2
Longboat Key, Manatee	2
Holly Hill, Volusia	2
Bell, Gilchrist	2
Lawtey, Bradford	2
Mcalpin, Suwannee	2
Poinciana, Osceola	2
Cutler Bay, Dade	2
Longboat Key, Sarasota	2
Jasper, Hamilton	2
Melbourne Beach, Brevard	2
Cottondale, Jackson	2
Century, Escambia	2
Eagle Lake, Polk	2
Dover, Hillsborough	2
Jennings, Hamilton	2
Westville, Holmes	2
Juno Beach, Palm Beach	2
Steinhatchee, Dixie	1
Tallevast, Manatee	1
Archer, Alachua	1
Hollister, Putnam	1

Coronavirus: characteristics of 29,356 Florida resident cases

Data verified as of Apr 24, 2020 at 10 AM

Data in this report are provisional and subject to change.

The table below includes the cities and counties of residence for cases in Florida residents based on the patient's ZIP Code. Note that city is not always received as part of the initial notification and may be missing while the case is being investigated.

City and county	Cases
Bradenton Beach, Manatee	1
Palm Beach Gardens, Martin	1
South Daytona, Volusia	1
Branford, Suwannee	1
Mcdavid, Escambia	1
Dundee, Polk	1
Jacksonville Naval Hospital, Duval	1
Treasure Island, Pinellas	1
Hastings, St. Johns	1
Perth Amboy, Hillsborough	1
Saint James City, Lee	1
Old Town, Dixie	1
Pine Castle, Orange	1
Indian Lake Estates, Polk	1
Key Colony Beach, Monroe	1
Sneads, Jackson	1
Indialantic, Brevard	1
Kindred, Osceola	1
Callaway, Bay	1
Centerville, Leon	1
Holmes Beach, Manatee	1
Southport, Bay	1
Sanderson, Baker	1
Gulf Breeze, Escambia	1
Yalaha, Lake	1
Perdido Key, Escambia	1
Grand Island, Lake	1
Pooler, Broward	1
Cypress Gardens, Polk	1
Baldwin, Duval	1
Grant-Valkaria, Brevard	1
Wewahitchka, Gulf	1
Silver Springs, Marion	1
Santa Fe, Alachua	1
Berlin, Dade	1
Fernandina, Nassau	1
South Palm Beach, Palm Beach	1
Westchase, Hillsborough	1
Harmony, Osceola	1
Laurel Hill, Okaloosa	1
Hosford, Liberty	1
Crystal Beach, Pinellas	1
Missing, Washington	1
Malabar, Brevard	1
Sumterville, Sumter	1
Glen Saint Mary, Baker	1
Heathrow, Seminole	1
Wahneta, Polk	1
West Park, Broward	1
Greenwood, Jackson	1
Cudjoe Key, Monroe	1
Azalea Park, Orange	1
Fellsmere, Indian River	1
Maitland, Seminole	1
Hialeah Gardens, Dade	1
Davie, Dade	1
Innovation, Pasco	1
Sebastian, Brevard	1
Oakland, Orange	1

Coronavirus: characteristics of 29,356 Florida resident cases

Data verified as of Apr 24, 2020 at 10 AM

Data in this report are provisional and subject to change.

The table below includes the cities and counties of residence for cases in Florida residents based on the patient's ZIP Code. Note that city is not always received as part of the initial notification and may be missing while the case is being investigated.

City and county	Cases
Tyndall Air Force Base, Bay	1
Ocklawaha, Marion	1
Okahumpka, Lake	1
Eastpoint, Franklin	1
Fruit Cove, St. Johns	1
Paxton, Walton	1
Unknown, Pasco	1
Champions Gate, Polk	1
Missing, Hendry	1
South Pasadena, Pinellas	1
Missing, Pinellas	1
Mayo, Lafayette	1
Palma Sola, Manatee	1
Missing, Duval	1
Switzerland, St. Johns	1
Lake Buena Vista, Orange	1
Pembroke Park, Broward	1
Unknown, Columbia	1
Oklawaha, Marion	1
Missing, Indian River	1
Elkton, St. Johns	1
Ponce Inlet, Volusia	1
Molino, Escambia	1
North Venice, Sarasota	1
Barefoot Bay, Brevard	1
Tampa Palms, Hillsborough	1
Parker, Bay	1
Bristol, Liberty	1
Missing, Jefferson	1
Polk City, Polk	1
Reddick, Marion	1
Pine Hills, Orange	1
La Crosse, Alachua	1
Montverde, Lake	1
Boca Grande, Lee	1
Lake Butler, Union	1
Umatilla, Lake	1
West Villages, Sarasota	1
Valkaria, Brevard	1
Howey-In-The-Hills, Lake	1
Captiva, Lee	1
Hallandale, Dade	1
North Redington Beach, Pinellas	1
Loxahatchee Groves, Palm Beach	1
Laud-By-The-Sea, Broward	1
Canal Point, Palm Beach	1
Zellwood, Orange	1
Hawthorne, Putnam	1
Siesta Key, Sarasota	1
Palm Beach Shores, Palm Beach	1
Babson Park, Polk	1
Total	29,356

Coronavirus: additional surveillance information

Data verified as of Apr 24, 2020 at 10 AM

Data in this report are provisional and subject to change.

Statewide emergency department (ED) chief complaint and admission data

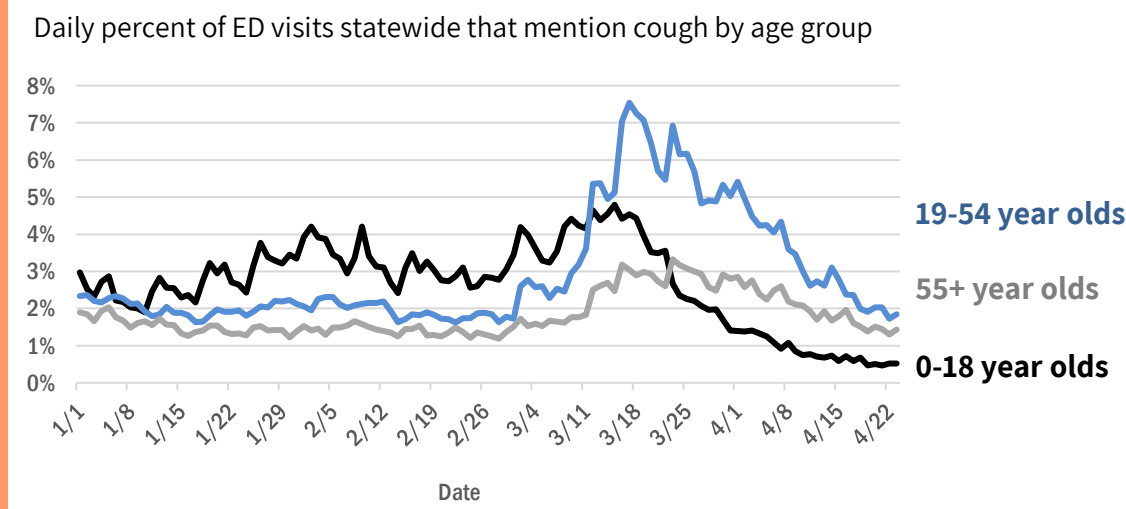
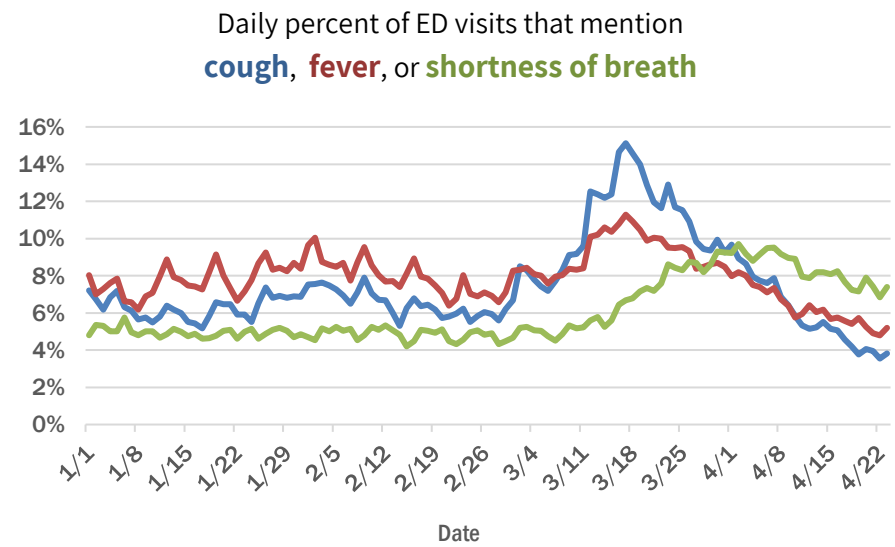
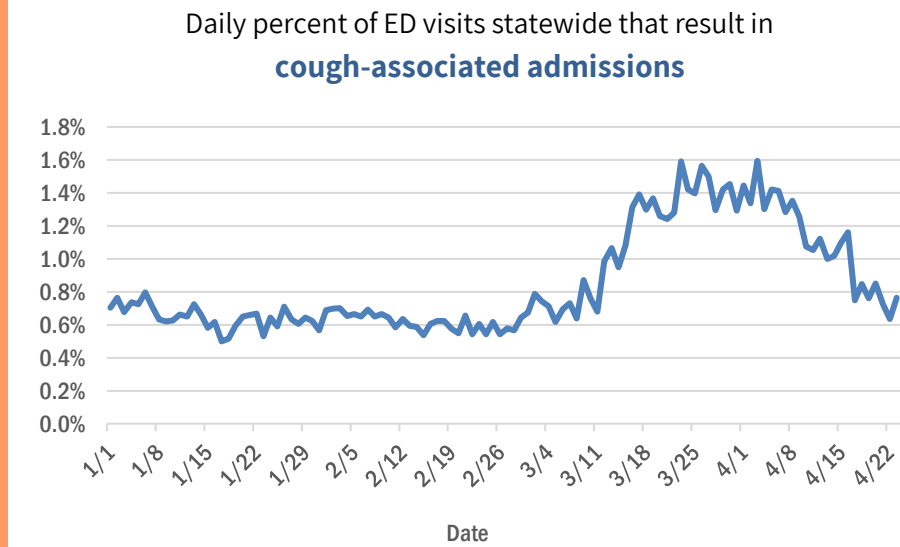

Broward County ED chief complaint and admission data

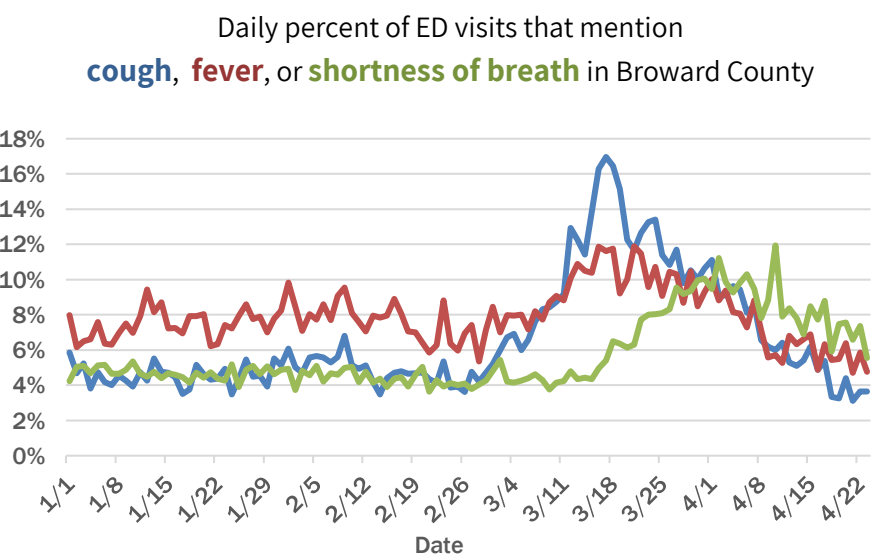
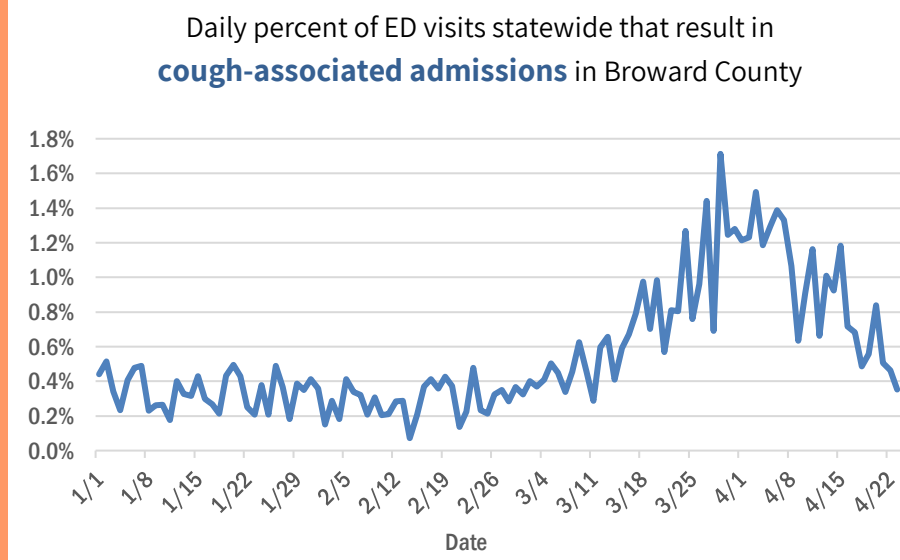

The Electronic Surveillance System for the Early Notification of Community-Based Epidemics (ESSENCE-FL) includes chief complaint data from 214 of 215 Florida EDs. Data are transmitted electronically to ESSENCE-FL daily or hourly.

Coronavirus: additional surveillance information

Data verified as of Apr 24, 2020 at 10 AM

Data in this report are provisional and subject to change.

Duval County ED chief complaint and admission data

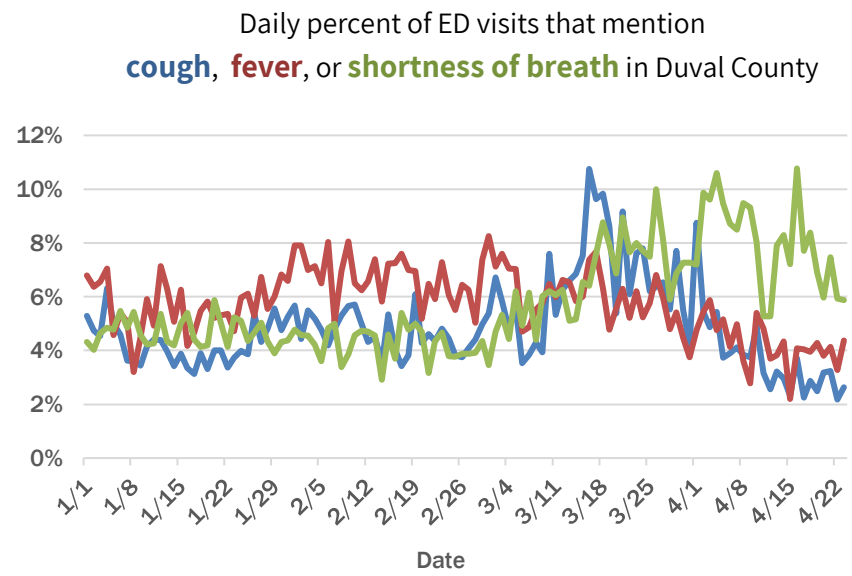
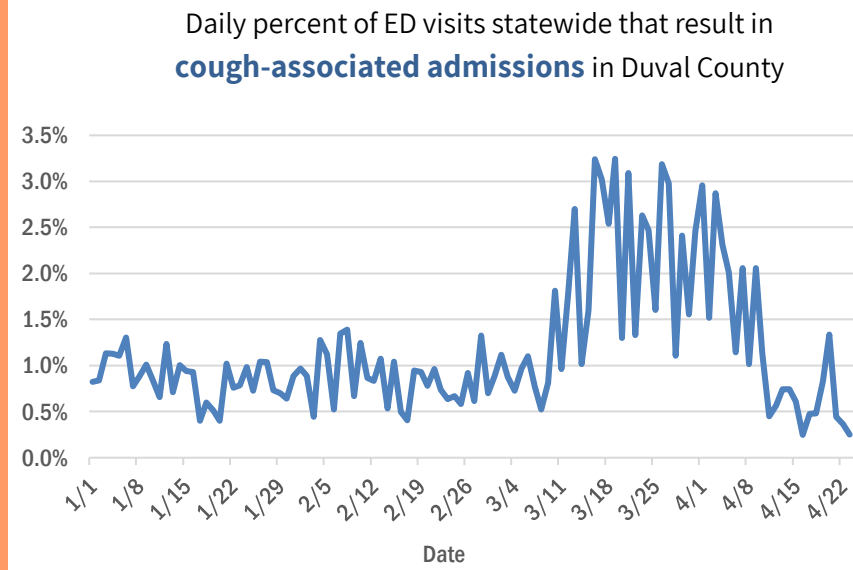

Miami-Dade County ED chief complaint and admission data

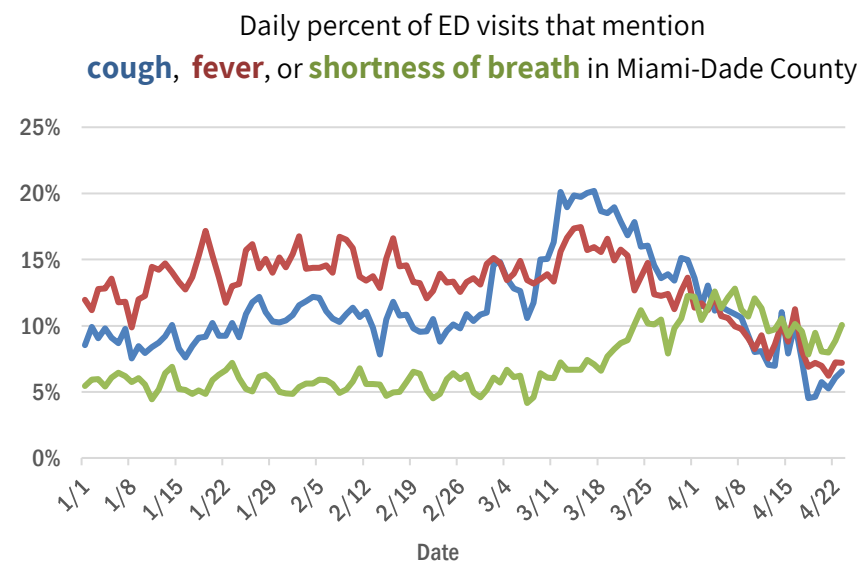
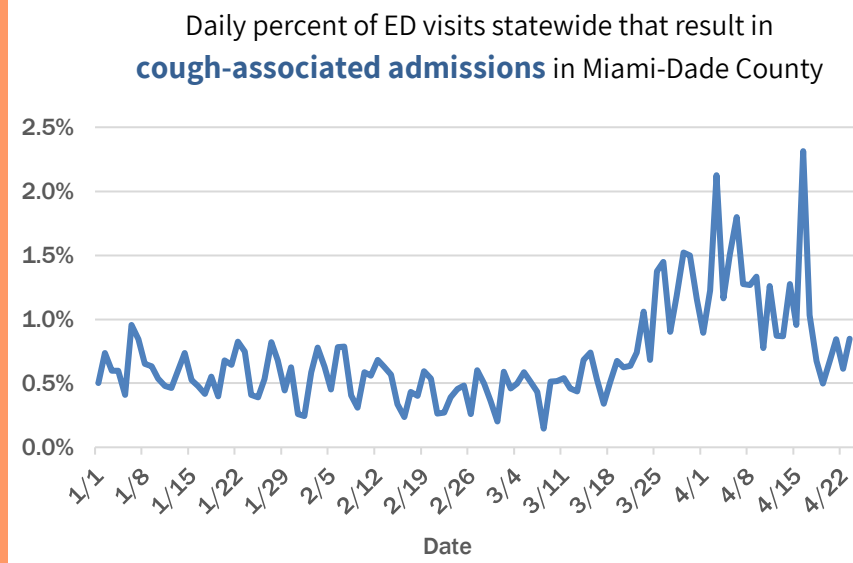

Hillsborough County ED chief complaint and admission data

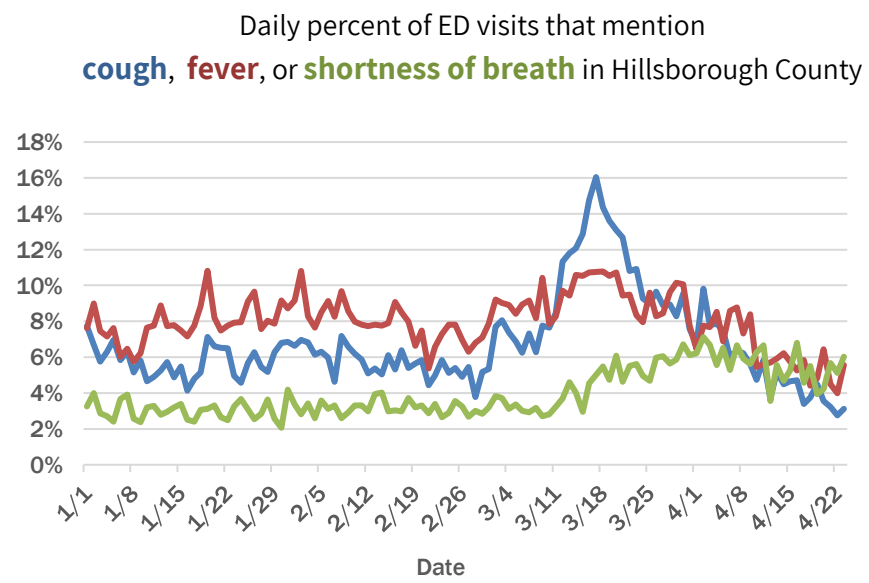
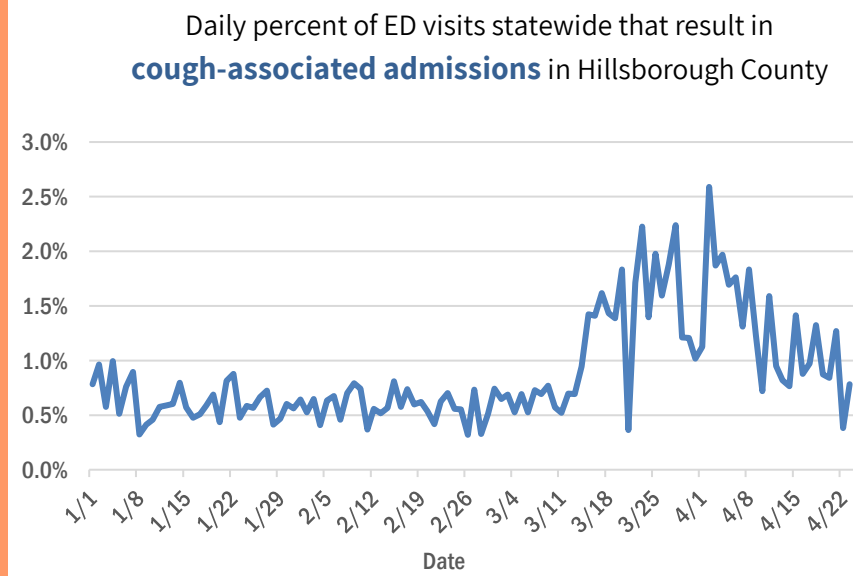

The Electronic Surveillance System for the Early Notification of Community-Based Epidemics (ESSENCE-FL) includes chief complaint data from 214 of 215 Florida EDs. Data are transmitted electronically to ESSENCE-FL daily or hourly.

Coronavirus: additional surveillance information

Data verified as of Apr 24, 2020 at 10 AM

Data in this report are provisional and subject to change.

Orange County ED chief complaint and admission data

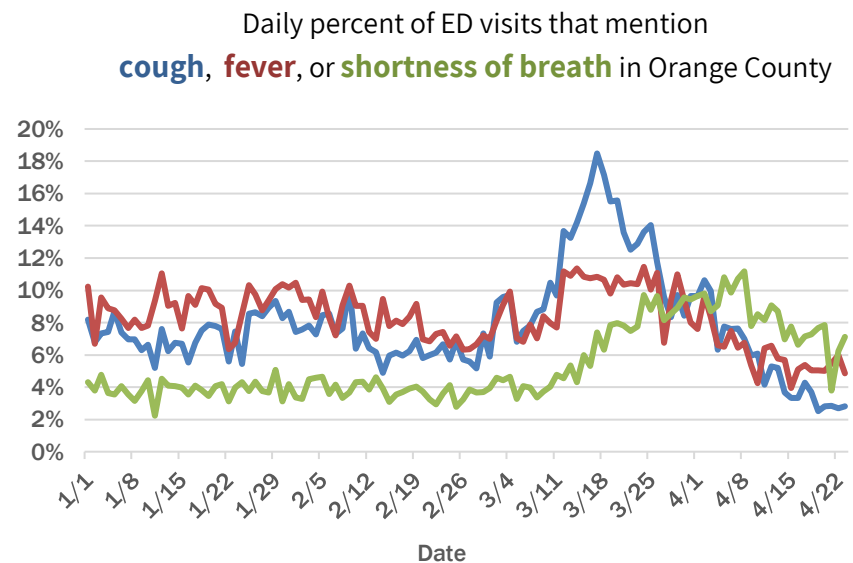
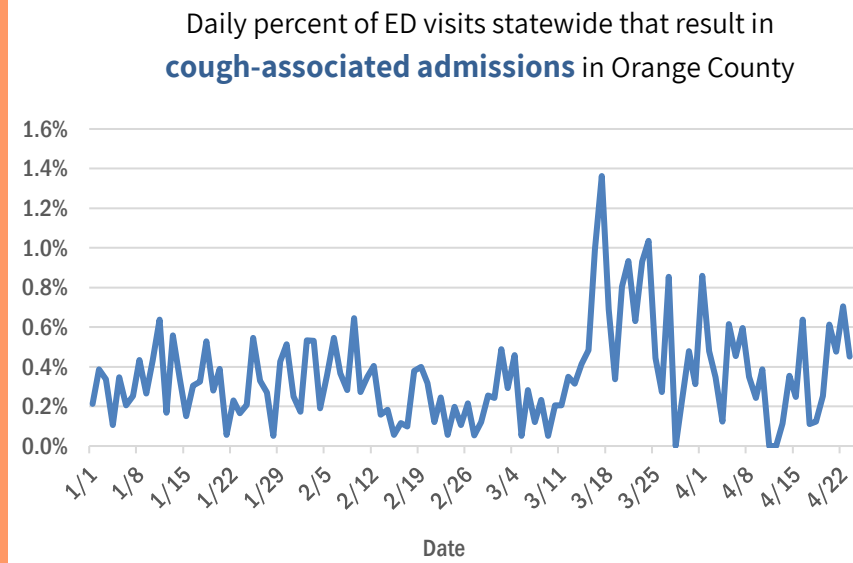

Palm Beach ED chief complaint and admission data

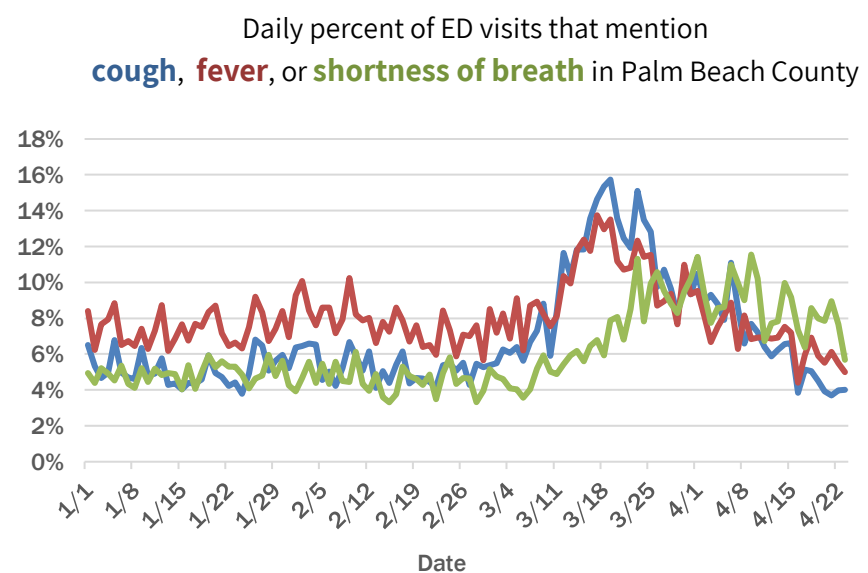
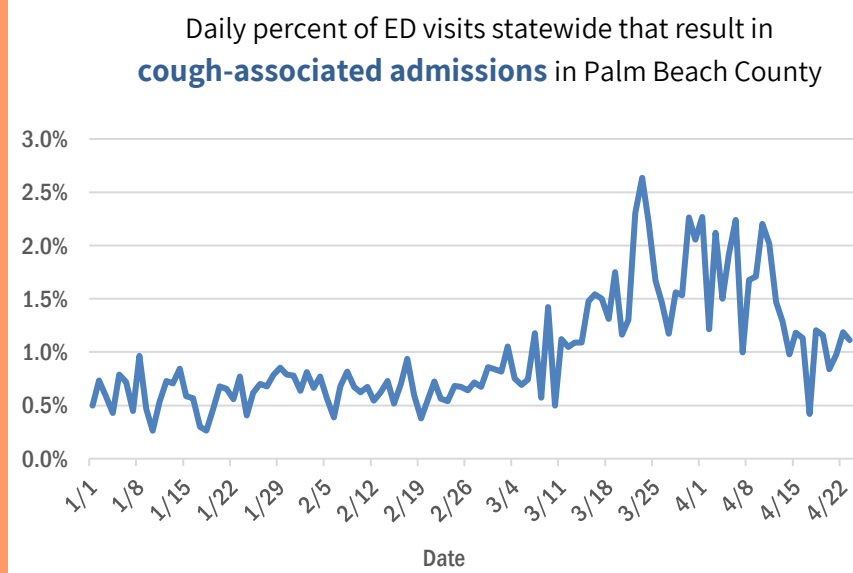

Pinellas County ED chief complaint and admission data

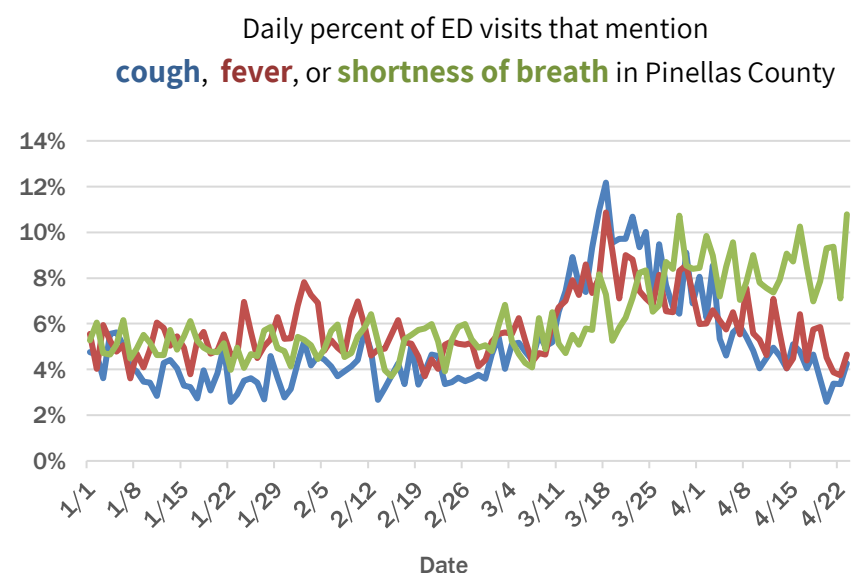
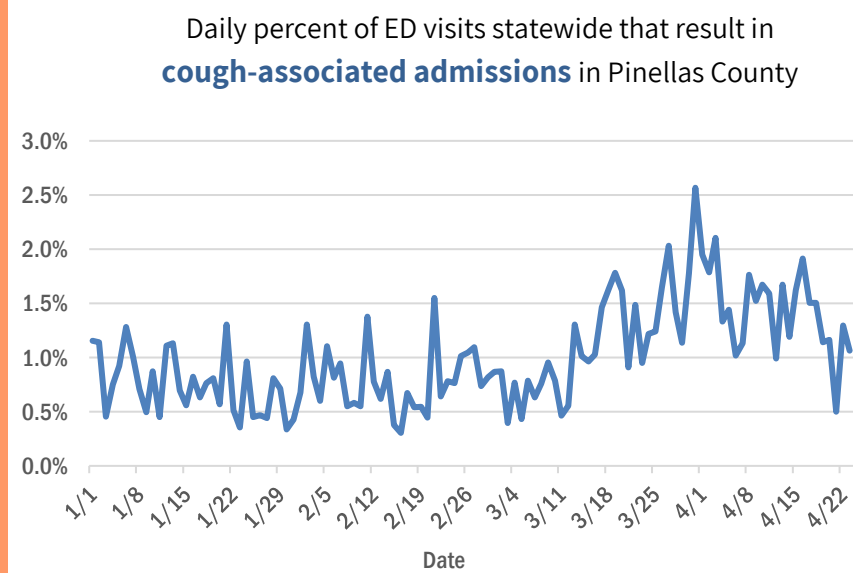

The Electronic Surveillance System for the Early Notification of Community-Based Epidemics (ESSENCE-FL) includes chief complaint data from 214 of 215 Florida EDs. Data are transmitted electronically to ESSENCE-FL daily or hourly.

Coronavirus: All persons with tests reported

Data verified as of Apr 24, 2020 at 10 AM

Data in this report are provisional and subject to change.

The table below includes persons with laboratory results that the Department of Health has received electronically or by mail/fax for Florida residents and non-Florida residents.

County	Awaiting testing	Inconclusive	Negative	Positive	Percent positive	Total tested
Dade	266	166	59,453	10,701	15%	70,320
Broward	47	36	35,790	4,570	11%	40,396
Palm Beach	54	268	19,280	2,586	12%	22,134
Orange	15	3	19,278	1,286	6%	20,567
Hillsborough	11	36	16,039	1,020	6%	17,095
Duval	71	9	18,756	950	5%	19,715
Lee	42	2	6,993	928	12%	7,923
Pinellas	108	9	11,405	673	6%	12,087
Collier	15	1	4,286	523	11%	4,810
Manatee		2	2,629	482	15%	3,113
Osceola	61	1	3,930	454	10%	4,385
Volusia	2	2	6,580	427	6%	7,009
Escambia	25	7	5,296	427	7%	5,730
Polk	7	2	5,620	387	6%	6,009
Seminole	6	3	4,390	344	7%	4,737
Sarasota	1	1	3,715	315	8%	4,031
Clay	1	1	3,075	265	8%	3,341
Brevard	2	3	6,565	245	4%	6,813
Alachua		7	5,775	240	4%	6,022
Pasco	29	6	4,559	229	5%	4,794
St. Lucie	55	2	2,459	222	8%	2,683
Lake	9	1	4,367	217	5%	4,585
Leon	8	2	2,689	209	7%	2,900
St. Johns	12	1	4,180	201	5%	4,382
Charlotte	6	2	1,551	198	11%	1,751
Martin	5		1,391	169	11%	1,560
Sumter	26		1,527	167	10%	1,694
Marion	224	2	3,429	145	4%	3,576
Okaloosa	11		1,797	145	7%	1,942
Santa Rosa	1	1	2,171	143	6%	2,315
Suwannee	2		406	106	21%	512
Flagler		1	1,051	105	9%	1,157
Citrus	1	1	1,335	95	7%	1,431
Indian River	71		1,370	89	6%	1,459
Hernando			1,386	86	6%	1,472
Putnam	3		1,080	78	7%	1,158
Monroe	23		996	76	7%	1,072
Highlands		1	911	76	8%	988
Gadsden	1		355	71	17%	426
Hendry			328	62	16%	390
Bay		1	955	60	6%	1,016
Nassau			1,223	49	4%	1,272
Columbia	6		744	47	6%	791
Bradford	1		636	42	6%	678
Madison	29		217	40	16%	257
Walton		1	483	34	7%	518
Jefferson	1		106	26	20%	132
Desoto	4		441	24	5%	465

Coronavirus: All persons with tests reported

Data verified as of Apr 24, 2020 at 10 AM

Data in this report are provisional and subject to change.

The table below includes persons with laboratory results that the Department of Health has received electronically or by mail/fax for Florida residents and non-Florida residents.

County	Awaiting testing	Inconclusive	Negative	Positive	Percent positive	Total tested
Wakulla			243	20	8%	263
Baker			305	19	6%	324
Levy	3		452	14	3%	466
Jackson			355	13	4%	368
Washington	3		260	10	4%	270
Holmes	7		444	9	2%	453
Okeechobee	2		298	9	3%	307
Hardee			100	9	8%	109
Hamilton	5		116	6	5%	122
Calhoun			95	6	6%	101
Glades			42	5	11%	47
Gilchrist	1		196	4	2%	200
Dixie	1		176	4	2%	180
Taylor	1		187	3	2%	190
Union	1		183	3	2%	186
Franklin			79	2	2%	81
Liberty			40	2	5%	42
Gulf			115	1	1%	116
Lafayette			61	1	2%	62
Unknown	1		40			40
Total	1,287	581	286,785	30,174	10%	317,540

Coronavirus: testing by laboratory

Data verified as of Apr 24, 2020 at 10 AM

Data in this report are provisional and subject to change.

The numbers in the table below represent the number for whom test results were received by the Department of Health. A person can be tested by more than one laboratory and can have both positive and negative results. **Therefore, the sum of the numbers in each column will be larger than the total number of people tested.**

Reporting lab	Inconclusive	Negative	Positive	Percent positive	Total
QUEST DIAGNOSTICS - TAMPA	184	79,311	8,377	10%	87,872
LABORATORY CORPORATION OF AMERICA	39	43,095	3,961	8%	47,095
BIO REFERENCE LABORATORIES, INC	25	36,087	4,597	11%	40,709
ADVENT HEALTH LAB	14	19,552	1,474	7%	21,040
QUEST DIAGNOSTICS NICHOLS INSTITUTE, INC.	24	13,638	1,043	7%	14,705
GENETWORX	596	12,909	817	6%	14,322
MAYO CLINIC LABORATORIES	18	10,995	669	6%	11,682
BPHL-JACKSONVILLE	2	7,197	1,089	13%	8,288
JACKSON MEMORIAL HOSPITAL CLINICAL LAB	67	6,366	1,297	17%	7,730
MEMORIAL REGIONAL HOSPITAL SOUTH	6	6,167	1,236	17%	7,409
BPHL-TAMPA (SPECTRUM BLVD)	18	5,992	763	11%	6,773
BPHL-MIAMI	109	5,113	1,497	22%	6,719
BAYCARE LABORATORIES LLC	2	5,811	383	6%	6,196
SACRED HEART HOSPITAL LABORATORY	2	5,449	402	7%	5,853
TAMPA GENERAL HOSPITAL	4	5,139	225	4%	5,368
SHANDS AT THE UNIVERSITY OF FLORIDA	29	4,767	193	4%	4,989
INTEGRATED REGIONAL LABORATORIES LLP		3,314	415	11%	3,729
BAPTIST HOSPITAL OF MIAMI CLINICAL LABORATORY	1	2,686	643	19%	3,330
DIATHERIX LABORATORIES		2,789	183	6%	2,972
UF PATHLABS	6	2,322	89	4%	2,417
SOUTH MIAMI HOSPITAL LAB		1,663	385	19%	2,048
MORTON PLANT HOSPITAL-ADLER INSTITUTE	5	1,699	83	5%	1,787
BROWARD GENERAL MEDICAL CENTER-CLINICAL LAB	2	1,514	171	10%	1,687
CLEVELAND CLINIC HOSPITAL LAB	2	1,405	168	11%	1,575
ADVENTHEALTH DAYTONA BEACH	2	1,136	102	8%	1,240
MEMORIAL REGIONAL HOSPITAL CLINICAL LABORATORY		1,138	96	8%	1,234
HOMESTEAD HOSPITAL CLINICAL LABORATORY	1	943	218	19%	1,162
QUEST DIAGNOSTICS NICHOLS INSTITUTE - SJC (ELR)		1,017	139	12%	1,156
SARASOTA MEMORIAL HOSPITAL MAIN LAB	4	986	111	10%	1,101
NAPLES COMMUNITY HOSPITAL		993	101	9%	1,094
ST JOSEPHS HOSPITAL LABORATORY	1	954	123	11%	1,078
CLINICORE LABS		991	83	8%	1,074
FLORIDA HOSPITAL WATERMAN LABORATORY		989	34	3%	1,023
WEST KENDALL BAPTIST HOSPITAL LABORATORY	1	772	205	21%	978
FLORIDA HOSPITAL - TAMPA		794	51	6%	845
UNIVERSITY OF MIAMI HOSPITAL	5	671	131	16%	807
ST VINCENT'S MEDICAL CENTER - RIVERSIDE	1	715	52	7%	768
PALMETTO GENERAL HOSPITAL LAB	1	568	179	24%	748
SHANDS JACKSONVILLE MEDICAL CENTER INC		716	29	4%	745
LARKIN COMMUNITY HOSP.	8	627	106	14%	741
BAPTIST MEDICAL CENTER JACKSONVILLE	1	677	57	8%	735
ARUP LABORATORIES		659	67	9%	726
DELRAY MEDICAL CENTER		515	128	20%	643
AIT LABORATORIES		522	74	12%	596
ST ANTHONY'S HOSPITAL LAB	4	540	35	6%	579
DOCTORS HOSPITAL	2	420	127	23%	549
FLORIDA HOSPITAL HEARTLAND MED CTR CLINICAL LAB	1	511	29	5%	541

Coronavirus: testing by laboratory

Data verified as of Apr 24, 2020 at 10 AM

Data in this report are provisional and subject to change.

The numbers in the table below represent the number for whom test results were received by the Department of Health. A person can be tested by more than one laboratory and can have both positive and negative results. **Therefore, the sum of the numbers in each column will be larger than the total number of people tested.**

Reporting lab	Inconclusive	Negative	Positive	Percent positive	Total
BAPTIST HOSPITAL LABORATORY	2	486	51	9%	539
WELLINGTON REGIONAL MED CTR LAB	2	435	93	18%	530
ST JOSEPHS HOSPITAL SOUTH LABORATORY	1	472	30	6%	503
CAPE CORAL HOSPITAL CLINICAL LABORATORY		320	181	36%	501
WINTER HAVEN HOSPITAL CLINICAL LABORATORY	1	430	22	5%	453
SAINT MARY'S MEDICAL CENTER		383	46	11%	429
TALLAHASSEE MEMORIAL HOSPITAL		392	34	8%	426
NEW YORK STATE ELR - SUNRISE MEDICAL LABORATORIES		376	50	12%	426
BAPTIST MEDICAL CENTER SOUTH		397	28	7%	425
BAPTIST HOSPITAL OF MIAMI MOLECULAR DIAGNOSTICS	4	338	65	16%	407
CORAL SPRINGS MED CTR		377	28	7%	405
BROWARD HEALTH NORTH CLINICAL LABORATORY		326	53	14%	379
NORTH SHORE MEDICAL CENTER		253	125	33%	378
PALM BEACH GARDENS MEDICAL CTR LAB		304	47	13%	351
NICKLAUS CHILDREN'S HOSPITAL		333	15	4%	348
WEST BOCA MEDICAL CENTER LAB		298	46	13%	344
FLORIDA MEDICAL CENTER - A CAMPUS OF NORTH SHORE		269	70	21%	339
MEMORIAL HOSPITAL WEST LABORATORY SERVICES		312	23	7%	335
JFK MEDICAL CENTER LAB		135	195	59%	330
AVENTURA HOSPITAL LAB		124	204	62%	328
GOOD SAMARITAN MEDICAL CENTER LAB		286	41	13%	327
VIKOR SCIENTIFIC		274	47	15%	321
QUEST DIAGNOSTICS NICHOLS INSTITUTE	5	302	8	3%	315
CORAL GABLES HOSPITAL CLINICAL LABORATORY		209	102	33%	311
JUPITER MEDICAL CENTER LAB	1	231	79	25%	311
HIALEAH HOSPITAL	2	229	72	24%	303
QUEST DIAGNOSTICS INFECTIOUS DISEASE INC		154	138	47%	292
BIOCOLLECTION WORLDWIDE INC		1	280	100%	281
IMPERIAL POINT MEDICAL CENTER		241	30	11%	271
MOFFITT CANCER CENTER		250	3	1%	253
LEESBURG REGIONAL MEDICAL CENTER		229	14	6%	243
ST VINCENTS CLAY COUNTY		229	13	5%	242
NCH NORTH NAPLES HOSPITAL LAB		213	27	11%	240
MANATEE MEMORIAL HOSPITAL		165	70	30%	235
BAPTIST NORTH EMERGENCY CENTER		188	15	7%	203
BETHESDA HOSPITAL EAST		160	37	19%	197
ST VINCENT'S MEDICAL CENTER - SOUTHSIDE		179	18	9%	197
APPLIED INGENUITY DIAGNOSTICS		171	13	7%	184
WESTCHESTER HOSPITAL		146	21	13%	167
VIRACOR-EUROFINS LABORATORIES		128	36	22%	164
DOCTORS HOSPITAL OF SARASOTA CLINICAL LABORATORY		140	23	14%	163
BAPTIST MEDICAL CENTER - BEACHES		139	13	9%	152
NEMOURS CHILDRENS HOSPITAL		147	1	1%	148
WESTSIDE REGIONAL MED CTR	1	79	67	46%	147

Coronavirus: testing by laboratory

Data verified as of Apr 24, 2020 at 10 AM

Data in this report are provisional and subject to change.

The numbers in the table below represent the number for whom test results were received by the Department of Health. A person can be tested by more than one laboratory and can have both positive and negative results. **Therefore, the sum of the numbers in each column will be larger than the total number of people tested.**

Reporting lab	Inconclusive	Negative	Positive	Percent positive	Total
BRANDON REGIONAL HOSPITAL		117	29	20%	146
FLORIDA HOSPITAL ZEPHYRHILLS		132	10	7%	142
QUEST DIAGNOSTICS - MIRAMAR	2	9	131	92%	142
GULF BREEZE HOSPITAL LAB		134	6	4%	140
GENESIS REFERENCE LABORATORIES			139	100%	139
NEW YORK STATE ELR - LENCO MEDICAL LABORATORY		129	8	6%	137
BLAKE MEDICAL CENTER		75	61	45%	136
BAPTIST EMERGENCY CENTER CLAY		123	8	6%	131
LMHS		98	33	25%	131
GULF COAST MEDICAL CENTER MICROLAB		74	57	44%	131
ORLANDO HEALTH		5	122	96%	127
BAPTIST EMERGENCY CENTER OAKLEAF		121	2	2%	123
FLORIDA HOSPITAL NORTH PINELLAS	1	115	5	4%	121
MERCY HOSPITAL A CAMPUS OF PLANTATION GEN HOSP LAB		52	68	57%	120
LARGO MEDICAL CENTER		86	30	26%	116
FLORIDA HOSPITAL WESLEY CHAPEL		106	9	8%	115
OSCEOLA REGIONAL MEDICAL CENTER	1	91	23	20%	115
QUEST	1	7	101	93%	109
MARINERS HOSPITAL	2	94	11	10%	107
UNIVERSITY HOSPITAL AND MEDICAL CENTER		64	43	40%	107
BMCT Molecular Diagnostics Subsection		104	3	3%	107
LAKESIDE MEDICAL CENTER		66	41	38%	107
LAWNWOOD REGIONAL MEDICAL CENTER		70	35	33%	105
BAPTIST MEDICAL CENTER - NASSAU		97	6	6%	103
CITRUS MEMORIAL HOSPITAL LABORATORY		91	11	11%	102
ADVENTHEALTH OCALA LABORATORY		94	7	7%	101
TESTING MATTERS		2	97	98%	99
HEALTH PARK MEDICAL CENTER CLINICAL LAB		48	49	51%	97
QUEST DIAGNOSTIC CLINICAL LABORATORIES, INC	6	18	73	75%	97
LABCORP BURLINGTON (ELR)	2	39	55	57%	96
PLANTATION GENERAL HOSPITAL		46	48	51%	94
QUEST DIAGNOSTICS	1	44	48	52%	93
Lee Memorial Hospital		65	25	28%	90
NORTHWEST MEDICAL CENTER		29	58	67%	87
NCH NORTHEAST		77	7	8%	84
ORLANDO VA MEDICAL CENTER		68	16	19%	84
MAKO MEDICAL LABORATORIES			81	100%	81
FLORIDA HOSPITAL FLAGLER	1	73	4	5%	78
VISTA CLINICAL DIAGNOSTICS		30	47	61%	77
ORANGE PARK MEDICAL CENTER		45	30	40%	75
NORTHSIDE HOSPITAL AND HEART INSTITUTE		59	15	20%	74
FLORIDA HOSPITAL FISH MEMORIAL		61	13	18%	74
INTEGRATED REGIONAL LABORATORIES		63	9	13%	72
OAK HILL HOSPITAL		59	12	17%	71
Capital Regional Medical Ctr		47	23	33%	70

Coronavirus: testing by laboratory

Data verified as of Apr 24, 2020 at 10 AM

Data in this report are provisional and subject to change.

The numbers in the table below represent the number for whom test results were received by the Department of Health. A person can be tested by more than one laboratory and can have both positive and negative results. **Therefore, the sum of the numbers in each column will be larger than the total number of people tested.**

Reporting lab	Inconclusive	Negative	Positive	Percent positive	Total
PALMS WEST HOSPITAL LAB		30	40	57%	70
MEASE COUNTRYSIDE LAB		50	16	24%	66
LEE HEALTH COCONUT POINT CLINICAL LAB		56	8	13%	64
ROSEN MEDICAL CENTER		62			62
WEST PALM HOSPITAL LAB		31	30	49%	61
MOUNT SINAI MEDICAL CENTER		33	28	46%	61
ST LUCIE MEDICAL CENTER		45	14	24%	59
SOUTH BAY HOSPITAL MICRO		41	18	31%	59
NCH HEALTHCARE BONITA		47	10	18%	57
QUEST DIAGNOSTICS - ATLANTA		54	3	5%	57
PHYSICIANS STAT LAB		4	53	93%	57
VAMC ORLANDO		28	28	50%	56
BAYFRONT MEDICAL CENTER		38	16	30%	54
LAKEWOOD RANCH MEDICAL CENTER		34	20	37%	54
BETHESDA HOSPITAL WEST		52	2	4%	54
Highlands Regional Hospital		53			53
LABONE LLC DBA QUEST DIAGNOSTICS		43	5	10%	48
SOUTH FLORIDA BAPTIST HOSPITAL MICRO		43	5	10%	48
DIAGNOSTIC SOLUTIONS			48	100%	48
CAPSTONE HEALTHCARE		3	44	94%	47
MEDICAL CENTER OF TRINITY CLINICAL LABORATORY		34	13	28%	47
FLORIDA HOSPITAL OF CARROLLWOOD		40	6	13%	46
PALMS OF PASADENA HOSPITAL		43	2	4%	45
TENNESSEE DOH - NASHVILLE		38	7	16%	45
ST JOSEPHS NORTH HOSPITAL LAB		37	8	18%	45
NEW YORK STATE ELR - DEPARTMENT OF CLINICAL LABS		39	4	9%	43
ENGLEWOOD COMMUNITY HOSPITAL		34	9	21%	43
MEMORIAL HOSPITAL MICRO		38	5	12%	43
OVIEDO MEDICAL CENTER		41	2	5%	43
FLAGLER HOSPITAL	1	12	30	70%	43
MORTON PLANT-MEASE		41	1	2%	42
BIO COLLECTIONS INC			42	100%	42
LABTECH DIAGNOSTIC		41			41
CENTRAL FLORIDA REGIONAL HOSPITAL		34	6	15%	40
MEMORIAL HOSPITAL JACKSONVILLE		3	36	92%	39
NORTH FLORIDA REGIONAL MEDICAL CENTER		16	22	58%	38
POINCIANA MEDICAL CENTER		30	7	19%	37
THE VILLAGES REGIONAL HOSPITAL		32	5	14%	37
WEST FLORIDA HOSPITAL LAB		27	9	25%	36
BAYONET POINT REGIONAL MEDICAL CENTER		26	9	26%	35
BMHSI-AEL MICROBIOLOGY LABORATORY		33	2	6%	35
LEE MEMORIAL HOSPITAL LAB			34	100%	34
AVENTUS BIOLABS		1	33	97%	34
BUREAU OF CLINICAL LABORATORIES		30	3	9%	33
DYNIX DIAGNOSTICS		21	12	36%	33
ORLANDO VETERANS AFFAIRS MEDICAL CENTER		31	2	6%	33
USAFSAM/PHE		23	9	28%	32

Coronavirus: testing by laboratory

Data verified as of Apr 24, 2020 at 10 AM

Data in this report are provisional and subject to change.

The numbers in the table below represent the number for whom test results were received by the Department of Health. A person can be tested by more than one laboratory and can have both positive and negative results. **Therefore, the sum of the numbers in each column will be larger than the total number of people tested.**

Reporting lab	Inconclusive	Negative	Positive	Percent positive	Total
LAKE CITY MEDICAL CENTER		8	24	75%	32
MEMPHIS PATHOLOGY LABORATORY		30			30
PATIENTS CHOICE LABORATORIES			30	100%	30
BAYCARE LAB			29	100%	29
MEDSCAN LABORATORY INC		13	16	55%	29
ST PETERSBURG GENERAL HOSPITAL		22	6	21%	28
QUEST DIAGNOSTICS WOOD DALE		25	3	11%	28
QUEST DIAGNOSTICS - WEST HILLS		24	4	14%	28
LABCORP		5	22	81%	27
ACCESS MEDICAL LABORATORIES		11	16	59%	27
BAPTIST HEALTH SOUTH FLORIDA			27	100%	27
CDC		17	9	35%	26
THERADOC		26			26
FLORIDA HOSPITAL DELAND		22	4	15%	26
SARASOTA CO. HEALTH DEPT # 58		17	9	35%	26
FISHERMENS HOSPITAL CLINICAL LAB		25			25
LAB CORP		11	14	56%	25
IRL		2	22	92%	24
ORLANDO VAMC		3	21	88%	24
JAY HOSPITAL CLINICAL LABORATORY		23			23
LAKELAND REGIONAL MEDICAL CENTER		4	19	83%	23
QUEST DIAGNOSTIC		9	14	61%	23
BARTOW REGIONAL MEDICAL CENTER		22	1	4%	23
SOUTH LAKE HOSPITAL			23	100%	23
MORTON PLANT HOSPITAL			22	100%	22
UAB UNIVERSITY OF ALABAMA HOSPITAL LAB		20	1	5%	21
MICROGEN DX		1	20	95%	21
QUEST DIAGNOSTICS-MIAMI		4	17	81%	21
HOLMES REGIONAL MEDICAL CENTER		3	18	86%	21
HALIFAX MEDICAL CENTER LAB		1	19	95%	20
MARTIN MEMORIAL MEDICAL CENTER LAB			20	100%	20
SYNERGY LABORATORIES		13	7	35%	20
OCALA REGIONAL MEDICAL CENTER		19	1	5%	20
MEDCOMP SCIENCES LLC		1	19	95%	20
GULF COAST MEDICAL CENTER LAB		19	1	5%	20
CENTRAL FLORIDA HEALTH CARE		15	5	25%	20
NEW YORK STATE ELR - NEW YORK PRESBYTERIAN HOSPITAL CUMC CLINICAL		15	4	21%	19
NEW YORK STATE ELR - NORTH SHORE LONG ISLAND JEWISH HEALTH		10	9	47%	19
PUTNAM COMMUNITY MEDICAL CENTER		15	3	17%	18
VAMC WEST PALM LAB			18	100%	18
UNIVERSITY OF MIAMI HOSPITAL & CLINICS		16	2	11%	18
UAB HIGHLANDS LABORATORY		17			17
FORT WALTON BEACH MEDICAL CENTER		7	10	59%	17
RAULERSON HOSPITAL		15	2	12%	17
QUEST NEW ENGLAND		11	6	35%	17
HENDRY REGIONAL MEDICAL CENTER			17	100%	17
EGLIN AIRFORCE BASE LAB			16	100%	16

Coronavirus: testing by laboratory

Data verified as of Apr 24, 2020 at 10 AM

Data in this report are provisional and subject to change.

The numbers in the table below represent the number for whom test results were received by the Department of Health. A person can be tested by more than one laboratory and can have both positive and negative results. **Therefore, the sum of the numbers in each column will be larger than the total number of people tested.**

Reporting lab	Inconclusive	Negative	Positive	Percent positive	Total
BIOREFERENCE LABORATORIES		1	15	94%	16
ARUP		4	12	75%	16
ST. MARY'S MEDICAL CENTER LAB			16	100%	16
ADVENT HEALTH DAYTONA		1	14	93%	15
AdventHealth Lab		2	13	87%	15
HIGHLANDS REGIONAL MEDICAL CENTER		7	8	53%	15
LABCORP TAMPA		3	12	80%	15
DIATHERIX		13	2	13%	15
PALO ALTO VA MEDICAL CENTER			14	100%	14
MEASE		14			14
ST. ANTHONY'S HOSPITAL			14	100%	14
NEW YORK STATE ELR - WADSWORTH HEALTH CENTER		13	1	7%	14
LABCORP BURLINGTON (LPP)		3	10	77%	13
ADVENTHEALTH TAMPA			12	100%	12
TAMPA COMMUNITY HOSPITAL		11	1	8%	12
INDIAN RIVER MEDICAL CENTER LAB		2	10	83%	12
LEHIGH REGIONAL MEDICAL CENTER LAB		12			12
ORLANDO REGIONAL MEDICAL CENTER		1	11	92%	12
NEW YORK STATE ELR - NYU HOSPITALS CENTER CLINICAL LABORATORIES		9	3	25%	12
BROWARD DIALYSIS			12	100%	12
QUEST TAMPA (NEW YORK ELR)		9	2	18%	11
WEST MARION COMMUNITY HOSPITAL LAB		9	2	18%	11
PHYSICIANS REGIONAL MEDICAL CENTER - COLLIER BLVD			11	100%	11
HOLY CROSS HOSPITAL			11	100%	11
MORTON PLANT HOSPITAL/LAB		1	10	91%	11
ACUTIS DIAGNOSTICS		10			10
QUEST DIAGNOSTIC INC			10	100%	10
SACRED HEART-EMERALD COAST			10	100%	10
STEWART REFERENCE LABORATORY			10	100%	10
BAY PINES VAMC CLINICAL LABORATORY			10	100%	10
NEW YORK STATE ELR - MOUNT SINAI LABORATORY		6	4	40%	10
BAPTIST HEALTH EMERGENCY CENTER COUNTRY WALK		10			10
MARTIN HOSPITAL SOUTH LAB			10	100%	10
ST JUDE CHILDREN'S RESEARCH HOSPITAL		10			10
SACRED HEART HOSPITAL ON THE GULF		9			9
MIAMI VA HEALTHCARE SYSTEM			9	100%	9
VA MEDICAL CENTER		5	4	44%	9
CORE DIAGNOSTIC LABORATORIES			9	100%	9
FLORIDA HOSPITAL HEARTLAND MED CTR LAKE PLACID		7	2	22%	9
ESCAMBIA COMMUNITY CLINIC			9	100%	9
HOLY CROSS HOSPITAL LABORATORY			9	100%	9
UHEALTH CORAL GABLES/LENNAR MED CTR		9			9
IRL MARKET LAB		1	8	89%	9
QUEST DIAGNOSTICS - IRVING		9			9
HURLBURT FIELD CLINIC			9	100%	9
SUNRISE MEDICAL LABORATORIES		1	7	88%	8
VHA PUBLIC HEALTH REFERENCE LABORATORY- PALO ALTO		6	2	25%	8

Coronavirus: testing by laboratory

Data verified as of Apr 24, 2020 at 10 AM

Data in this report are provisional and subject to change.

The numbers in the table below represent the number for whom test results were received by the Department of Health. A person can be tested by more than one laboratory and can have both positive and negative results. **Therefore, the sum of the numbers in each column will be larger than the total number of people tested.**

Reporting lab	Inconclusive	Negative	Positive	Percent positive	Total
CAPITAL REGIONAL MEDICAL CENTER		1	7	88%	8
ST MARY'S MEDICAL CENTER		1	7	88%	8
NEW YORK STATE ELR - MONTEFIORE MEDICAL CENTER LABORATORIES - MOSES		4	4	50%	8
QUEST DIAGNOSTICS NICHOLS INSTITUTE- LPP		1	7	88%	8
BAYFRONT MEDICAL CENTER/DEPARTMENT OF PATHOLOGY		7	1	13%	8
NCF DIAGNOSTICS & DNA TECHNOLOGIES		7	1	13%	8
UNKNOWN			8	100%	8
QUEST DIAGNOSTICS NICHOLS INSTITUTE - SJC (LPP)		5	3	38%	8
PENNSYLVANIA DEPT OF HEALTH		5	3	38%	8
PROTEUS MOLECULAR AND CLINICAL LAB		5	3	38%	8
MEDICAL DIAGNOSTIC LABORATORIES	1	6	1	13%	8
REAL DIAGNOSTICS			7	100%	7
NEW YORK STATE ELR - NEW YORK HOSPITAL LABORATORIES		5	2	29%	7
LEE HEALTH-COCONUT POINT LAB			7	100%	7
JAMES A. HALEY VETERANS MICRO LAB			7	100%	7
NEW JERSEY DEPARTMENT OF HEALTH COMMUNICABLE DISEASE SERVICE		2	5	71%	7
LABCORP - MIAMI		4	3	43%	7
SOLARIS DIAGNOSTICS			7	100%	7
TWIN CITIES HOSPITAL		7			7
IPSUM DIAGNOSTICS			7	100%	7
ORLANDO VA PALMS		1	5	83%	6
MAYO CLINIC DEPT OF LAB MED PATHOLOGY			6	100%	6
TRADITION MEDICAL CENTER LABORATORY		2	4	67%	6
ARCHBOLD MEMORIAL HOSPITAL/LAB		3	3	50%	6
MEMORIAL HOSPITAL PEMBROKE			6	100%	6
ST. JOSEPHS HOSPITAL			6	100%	6
THE COMMONWEALTH OF MASSACHUSETTS			6	100%	6
GENETWORKX			6	100%	6
LAB INTERMARKET FACILITY LAB			5	100%	5
CLEVELAND CLINIC FOUNDATION		3	2	40%	5
FLORIDA HOSPITAL WAUCHULA		5			5
MARTIN MEMORIAL HEALTH SYSTEM LABORATORY			5	100%	5
VETERANS AFFAIRS MEDICAL CENTER LAB			5	100%	5
FLORIDA DEPARTMENT OF HEALTH		3	2	40%	5
MEDARBOR DIAGNOSTICS		1	4	80%	5
NEW YORK STATE ELR - QUEST DIAGNOSTICS INCORPORATED		2	3	60%	5
NEW YORK STATE ELR - EMPIRECITY LABORATORIES		3	2	40%	5
UR MEDICINE LABS- CENTRAL LABORATORY		5			5
CITRUS MEMORIAL HEALTH SYSTEM LAB		1	4	80%	5
MICHIGAN DEPARTMENT OF HEALTH AND HUMAN SERVICES			5	100%	5
ST JOSEPHS HOSPITAL			5	100%	5
LEE MEMORIAL LAB GULF COAST			5	100%	5
JACKSON MEMORIAL HOSPITAL			4	100%	4
COMMUNITY HEALTH OF SOUTH FLORIDA			4	100%	4
PATRICK AIR FORCE BASE			4	100%	4
JACKSON NORTH MEDICAL CENTER			4	100%	4
FAWCETT MEMORIAL HOSPITAL-LAB		1	3	75%	4

Coronavirus: testing by laboratory

Data verified as of Apr 24, 2020 at 10 AM

Data in this report are provisional and subject to change.

The numbers in the table below represent the number for whom test results were received by the Department of Health. A person can be tested by more than one laboratory and can have both positive and negative results. **Therefore, the sum of the numbers in each column will be larger than the total number of people tested.**

Reporting lab	Inconclusive	Negative	Positive	Percent positive	Total
PHYSICIANS REGIONAL MEDICAL CENTER - PINE RIDGE RD			4	100%	4
JHF JUPITER HOSPITAL		4			4
LAKELAND REGIONAL HEALTH			4	100%	4
FLORIDA HOSPITAL NEW SMYRNA		1	3	75%	4
JFK MEDICAL CENTER NORTH LAB			4	100%	4
VILLAGES REGIONAL MEDICAL CENTER		3	1	25%	4
MARTIN MEMORIAL HEALTH SYSTEMS LABORATORY			4	100%	4
AMERICAN HEALTH ASSOCIATES		3	1	25%	4
MOFFITT CANCER CENTER		4			4
WATSON CLINIC LLP SOUTH			4	100%	4
MEDCOMP SCIENCES			4	100%	4
SACRED HEART HEALTH SYSTEM			4	100%	4
QUEST INFECTIOUS DISEASE		1	3	75%	4
MIAMI VAMC			3	100%	3
PENNSYLVANIA DEPARTMENT OF HEALTH BUREAU OF LABORATORIES			3	100%	3
MACDILL AFB HOSPITAL			3	100%	3
PALM BEACH COUNTY HEALTH DEPT LAB		3			3
GENUS DIAGNOSTICS			3	100%	3
HEALTH CENTRAL HOSPITAL			3	100%	3
WHITE WILSON MEDICAL CENTER CLINIC			3	100%	3
MEASE DUNEDIN HOSPITAL			3	100%	3
GENPATH			3	100%	3
FLORIDA DEPT OF HEALTH		2	1	33%	3
BAY MEDICAL CENTER SACRED HEART HEALTH SYSTEM			3	100%	3
FAMILY HEALTH CENTERS OF SWF LABS			3	100%	3
SUNQUEST		1	2	67%	3
TGH			3	100%	3
VAMC BAY PINES			3	100%	3
FLORIDA COMMUNITY HEALTH CENTERS INC			3	100%	3
FLORIDA DEPARTMENT OF HEALTH IN LAKE COUNTY			3	100%	3
MERCY HOSPITAL MIAMI LAB			3	100%	3
BROWARD HEALTH CARE			3	100%	3
VA OUTPATIENT			3	100%	3
BROWARD HEALTH MEDICAL CENTER			3	100%	3
MISSOURI DEPARTMENT OF HEALTH AND SENIOR SERVICES			3	100%	3
AMERICAN ESOTERIC LABORATORIES			3	100%	3
NICHOLS INSTITUTE QUEST DIAGNOSTICS		2	1	33%	3
NCH HEALTHCARE SYSTEM MICROBIOLOGY LAB			3	100%	3
PALM BAY HOSPITAL		1	2	67%	3
MAYO CLINIC LABS - ROCHESTER SUPERIOR DRIVE			3	100%	3
NEW YORK STATE ELR - STONY BROOK UNIVERSITY MEDICAL CENTER		1	2	67%	3
BOCA RATON REGIONAL HOSPITAL LAB			3	100%	3
HEALTH FIRST-VIERA HOSPITAL			3	100%	3
RAULERSON LAB			2	100%	2
LABCORP - ORLANDO		1	1	50%	2
SOUTH MIAMI HOSPITAL			2	100%	2
BAY PINES VA		1	1	50%	2

Coronavirus: testing by laboratory

Data verified as of Apr 24, 2020 at 10 AM

Data in this report are provisional and subject to change.

The numbers in the table below represent the number for whom test results were received by the Department of Health. A person can be tested by more than one laboratory and can have both positive and negative results. **Therefore, the sum of the numbers in each column will be larger than the total number of people tested.**

Reporting lab	Inconclusive	Negative	Positive	Percent positive	Total
NORTH BAY HOSPITAL			2	100%	2
QUESTDIAGNOSTICS INCORPORATED			2	100%	2
LEON MEDICAL CENTER			2	100%	2
OPTUM LABS LLC			2	100%	2
ADVANCED MEDICAL CARE			2	100%	2
LABCORP PHOENIX			2	100%	2
FLORIDA HOSPITAL ORLANDO		1	1	50%	2
DESOTO MEMORIAL HOSPITAL LAB			2	100%	2
NEW YORK STATE DEPARTMENT OF HEALTH		1	1	50%	2
SEBASTIAN RIVER MEDICAL CENTER		2			2
PATHGROUP LABS LLC		2			2
OPTEO LABORATORY			2	100%	2
PREMIER LABORATORY SERVICES, LLC			2	100%	2
NEW YORK STATE ELR - ROCHESTER GENERAL HOSPITAL LABORATORY		1	1	50%	2
TYNDALL AFB			2	100%	2
Quest Diag Unspecifd		1	1	50%	2
BAYCARE OUTREACH LABORATORY HOSPITAL			2	100%	2
PHYSICIANS REGIONAL HEALTHCARE SYSTEM			2	100%	2
ST FRANCIS HOSPITAL			2	100%	2
ALABAMA DEPARTMENT OF PUBLIC HEALTH			2	100%	2
ST CLOUD REGIONAL MEDICAL CENTER			2	100%	2
AVELLINO LAB USA INC		2			2
NEW YORK STATE ELR - JAMES J PETERS VA MEDICAL CENTER			2	100%	2
Cleveland Clinic Laboratories			2	100%	2
INTERCOASTAL MEDICAL GROUP			2	100%	2
ST. MARYS MEDICAL CENTER			2	100%	2
NEW HAMPSHIRE PUBLIC HEALTH LABORATORIES		2			2
MAYO MEDICAL LABORATORIES		2			2
FINLAY C. LABORATORY		2			2
Assurance Scientific Laboratories		1	1	50%	2
HEALTH FIRST-PALM BAY			2	100%	2
ST JOSEPH HOSPITAL		1	1	50%	2
SCDHEC BUREAU OF LABORATORIES			2	100%	2
HUNTSVILLE HOSPITAL LABORATORY		2			2
GESSLER CLINIC			2	100%	2
LAB CORP TAMPA			2	100%	2
QUEST DIAGNOSTICS- MELBOURNE			2	100%	2
NEW YORK STATE ELR - LENOX HILL HOSPITAL		1	1	50%	2
GULF COAST MEDICAL GROUP			2	100%	2
DOH JACKSONVILLE CENTRAL LABORATORY		2			2
LABCORP - OHIO			2	100%	2
VIERA HOSPITAL			2	100%	2
NEW YORK STATE ELR - NEWYORK-PRESBYTERIAN/QUEENS DIAGNOSTIC		1			1
DEPARTMENT OF VETERANS AFFAIRS JAMES A. HALEY VETERANS HOSPITAL			1	100%	1
BOND CLINIC			1	100%	1
PRATTVILLE BAPTIST HOSPITAL		1			1
HEALTH FIRST-HOLMES REGIONAL			1	100%	1

Coronavirus: testing by laboratory

Data verified as of Apr 24, 2020 at 10 AM

Data in this report are provisional and subject to change.

The numbers in the table below represent the number for whom test results were received by the Department of Health. A person can be tested by more than one laboratory and can have both positive and negative results. **Therefore, the sum of the numbers in each column will be larger than the total number of people tested.**

Reporting lab	Inconclusive	Negative	Positive	Percent positive	Total
LECONTE MEDICAL CENTER LAB		1			1
MACDILL AIRFORCE BASE MICRO			1	100%	1
UAB			1	100%	1
UPMC HEALTH SYSTEM		1			1
VAMC GAINESVILLE		1			1
WEST VIRGINIA UNIVERSITY HOSPITALS			1	100%	1
BAYONET POINT MEDICAL CENTER			1	100%	1
ALLIANCE LABS @LRMC			1	100%	1
BIOTECH			1	100%	1
C.W. BILL YOUNG VA MEDICAL CENTER			1	100%	1
MEDICAL DIAGNOSTIC LAB		1			1
PROMEDICA LABORATORIES		1			1
VA HOSPITAL			1	100%	1
VA GREATER LOS ANGELES HEALTH CARE SYSTEM			1	100%	1
CAPE CANAVERAL HOSPITAL			1	100%	1
DELRAY MEDICAL CENTER LAB			1	100%	1
NORTH BROWARD MEDICAL CENTER			1	100%	1
CALIFORNIA PUBLIC HEALTH LABORATORY			1	100%	1
REMISE OCCUPATIONAL HEALTH SOLUTIONS INC			1	100%	1
OMNI			1	100%	1
ROBERT WOOD JOHNSON HOSPITAL			1	100%	1
NORTHWELL HEALTH PLAINVIEW HOSPITAL LABORATORY			1	100%	1
NEW YORK STATE ELR - NEW YORK CITY DEPARTMENT OF HEALTH & MENTAL		1			1
NEW YORK STATE ELR - HUDSON VALLEY HOSPITAL CENTER LABORATORY			1	100%	1
SHELBY BAPTIST MEDICAL CENTER			1	100%	1
NAVY HOSPITAL			1	100%	1
MAYO CLINIC DEPT OF MED AND PATHOLOGY			1	100%	1
BIOREFERENCE LABORATORY		1			1
LABCORP - CLEARWATER			1	100%	1
LABCORP DIAGNOSTICS-MIAMI			1	100%	1
KENDALL REGIONAL MEDICAL CENTER LAB			1	100%	1
ST. JOSEPH HOSPITAL LAB			1	100%	1
MUNSON MEDICAL CENTER			1	100%	1
BAYFRONT HEALTH PUNTA GORDA			1	100%	1
AZALEA HEALTH			1	100%	1
IRL MARKET LAB ALACHUA		1			1
INTEGRATED REGIONAL LABORATORIES - LARGO			1	100%	1
ALTRU DIAGNOSTICS INC			1	100%	1
HALIFAX MEDICAL CENTER			1	100%	1
TAMPA GENERAL HOSPITAL CLINICAL LAB			1	100%	1
MHS LAB		1			1
SANTA ROSA MEDICAL CENTER			1	100%	1
SOUTHEAST FAMILY HEALTHCARE CENTER			1	100%	1
NEW YORK STATE ELR - QUEST DIAGNOSTICS NICHOLS		1			1
NEW YORK STATE ELR - SOUTHSIDE HOSPITAL NORTHWELL HEALTH LABORATORY		1			1
STATE LAB		1			1
ST FRANCIS			1	100%	1

Coronavirus: testing by laboratory

Data verified as of Apr 24, 2020 at 10 AM

Data in this report are provisional and subject to change.

The numbers in the table below represent the number for whom test results were received by the Department of Health. A person can be tested by more than one laboratory and can have both positive and negative results. **Therefore, the sum of the numbers in each column will be larger than the total number of people tested.**

Reporting lab	Inconclusive	Negative	Positive	Percent positive	Total
EXCEL URGENT CARE OF NJ			1	100%	1
CORE LABORATORY		1			1
LABCORP-PORT ST.LUCIE		1			1
EAST ALABAMA MEDICAL CENTER LABORATORY		1			1
PHYSICIANS STAT			1	100%	1
PALMS WEST HOSPITAL			1	100%	1
NEW YORK STATE ELR - CATHOLIC HEALTH SYSTEM DEPT LABORATORY		1			1
NAVAL HOSPITAL - JACKSONVILLE		1			1
PARKWEST MEDICAL CENTER		1			1
COASTAL LABORATORIES			1	100%	1
BAYCARE HEALTH SYSTEM			1	100%	1
TUFTS MEDICAL CENTER			1	100%	1
VAMC LAKE CITY		1			1
UNKNOWN - BAD FACILITY CODE			1	100%	1
VA			1	100%	1
Mt Sinai Aventura			1	100%	1
DAVITA LABS		1			1
BAYCARE OUTREACH LABORATORY SERVICES		1			1
NAVAL HOSPITAL OF JACKSONVILLE			1	100%	1
CLINICAL PATHOLOGY LABS		1			1
HAWAII DEPARTMENT OF HEALTH LAB			1	100%	1
LABCORP INC		1			1
MARYLAND DEPARTMENT OF HEALTH AND MENTAL HYGIENE			1	100%	1
FLORIDA COMMUNITY HEALTH CENTER OF ST. LUCIE			1	100%	1
JOHN HOPKINS MEDICAL LABORATORIES		1			1
JOHNSON CITY MEDICAL CENTER		1			1
LABCORP LAFAYETTE		1			1
LEESBURG FAMILY MEDICINE		1			1
MEMORIAL HOSPITAL- MIRAMAR		1			1
NORTH CAROLINA DEPARTMENT OF HEALTH & HUMAN SERVICES			1	100%	1
NEW YORK STATE ELR - WESTCHESTER MEDICAL CENTER		1			1
P4 DIAGNOSTIX LABORATORY NETWORK			1	100%	1
LEHIGH VALLEY HOSPITAL			1	100%	1
NEW YORK STATE ELR - VASSAR BROTHERS MEDICAL CENTER LABORATORY		1			1
MISSOURI DEPARTMENT OF HEALTH AND SENIOR SERVICES - STATE PH LAB		1			1
MHHS All Lab Subsection		1			1
LAB CORP PHOENIX			1	100%	1
NEW YORK STATE ELR - CATHOLIC HEALTH SERVICES REGIONAL LABORATORY			1	100%	1
VENICE REGIONAL MEDICAL CENTER			1	100%	1
NORTH RIVER FAMILY HEALTH CENTER			1	100%	1
EGLIN REGIONAL MEDICAL CENTER			1	100%	1
WUESTHOFF MEDICAL CENTER-MELBOURNE			1	100%	1
OHIO DEPARTMENT OF HEALTH LABORATORY		1			1
NEW YORK STATE ELR - WHITE PLAINS HOSPITAL CENTER LAB		1			1
ACCU REFERENCE MEDICAL LAB			1	100%	1
TREASURE COAST COMMUNITY HEALTH			1	100%	1
ACCESSLAB		1			1

Coronavirus: testing by laboratory

Data verified as of Apr 24, 2020 at 10 AM

Data in this report are provisional and subject to change.

The numbers in the table below represent the number for whom test results were received by the Department of Health. A person can be tested by more than one laboratory and can have both positive and negative results. **Therefore, the sum of the numbers in each column will be larger than the total number of people tested.**

Reporting lab	Inconclusive	Negative	Positive	Percent positive	Total
MILLENNIUM LAB SERVICES			1	100%	1
WATSON CLINIC LLP MAIN			1	100%	1
NEW YORK STATE ELR - KALEIDA HEALTH CENTER FOR LABORATORY		1			1
TAMPA		1			1
VENICE REGIONAL MEDICAL LAB SERVICES			1	100%	1
NEW YORK STATE ELR - BRONX LEBANON HOSPITAL-MEDICAL CENTER		1			1
SM AUTOMATED MICRO SUBSECTION	1				1
FL PHL TAMPA		1			1
QUEST - HOUSTON LAB			1	100%	1
LAB CORP OF AMERICA			1	100%	1
SOUTHWEST REGIONAL PCR LABORATORY			1	100%	1
ST. JOSEPH'S HOSPITAL LAB			1	100%	1
BAYFRONT HEALTH SPRING HILL			1	100%	1
BioReference Laboratories, Inc			1	100%	1
BAYCARE OUTREACH LAB			1	100%	1
BEAUMONT LABORATORY			1	100%	1
CAROMONT HEALTH			1	100%	1
ECCOLAB GROUP			1	100%	1
LAKE CITY VETERANS HOSPITAL			1	100%	1
ACCESS HEALTH CARE PHYSICIANS			1	100%	1
BIO REFERNCE LABORATORIES			1	100%	1
LEE COUNTY HEALTH DEPARTMENT			1	100%	1
BARDMOOR LABORATORY			1	100%	1
SANFORD REFERENCE LAB		1			1
SPRING HILL REGIONAL HOSPITAL			1	100%	1
GARCIA CLINICAL LABORATORY		1			1
NEW YORK STATE ELR - GOOD SAMARITAN HOSPITAL LABORATORY		1			1
CENTRA CARE			1	100%	1
FULGENT GENETICS			1	100%	1
ANNE BATES LEACH EYE HOSPITAL/ ABLEH MICROBIOLOGY LABORATORY		1			1
Total	1226	319,508	38,778	11%	359,512

Coronavirus: line list of deaths in Florida residents

Data verified as of Apr 24, 2020 at 10 AM

Data in this report are provisional and subject to change.

27 new deaths include those verified since Apr 23, 2020 at 4:30 PM

Death	County	Age	Gender	Travel related	Travel detail	Contact with a confirmed case	Jurisdiction	Date case counted	Deaths verified today
1	Alachua	67	Female	No		Yes	FL resident	04/18/20	
2	Baker	66	Male	No		Yes	FL resident	03/22/20	
3	Baker	77	Female	No		Yes	FL resident	03/24/20	
4	Baker	71	Female	No		Unknown	FL resident	04/06/20	
5	Bay	72	Female	No		Unknown	FL resident	04/02/20	
6	Bay	93	Male	No		Yes	FL resident	04/03/20	
7	Bradford	78	Female	Unknown		Unknown	FL resident	03/29/20	
8	Bradford	85	Female	No		Unknown	FL resident	04/07/20	
9	Brevard	74	Male	No		Yes	FL resident	03/27/20	
10	Brevard	94	Male	No		No	FL resident	04/01/20	
11	Brevard	76	Female	No		Unknown	FL resident	04/03/20	
12	Brevard	79	Male	No		Unknown	FL resident	04/03/20	
13	Brevard	91	Female	No		Unknown	FL resident	04/10/20	
14	Brevard	84	Male	No		Yes	FL resident	04/11/20	
15	Brevard	73	Female	No		Yes	FL resident	04/14/20	
16	Brevard	77	Female	No		Yes	FL resident	04/15/20	
17	Broward	74	Male	No		Yes	FL resident	03/15/20	
18	Broward	77	Male	No		Yes	FL resident	03/16/20	
19	Broward	57	Male	No		Yes	FL resident	03/18/20	
20	Broward	93	Male	No		Yes	FL resident	03/18/20	
21	Broward	96	Female	No		Yes	FL resident	03/19/20	
22	Broward	94	Male	No		Unknown	FL resident	03/19/20	
23	Broward	92	Male	No		Yes	FL resident	03/20/20	
24	Broward	75	Male	No		Yes	FL resident	03/20/20	
25	Broward	95	Male	No		Unknown	FL resident	03/21/20	
26	Broward	86	Male	No		Yes	FL resident	03/21/20	
27	Broward	75	Male	Yes	FL; HONDURAS	No	FL resident	03/22/20	
28	Broward	70	Male	Unknown			FL resident	03/22/20	
29	Broward	80	Female	No		No	FL resident	03/23/20	
30	Broward	96	Female	No		Yes	FL resident	03/23/20	
31	Broward	83	Female	Yes	CA; FL	Yes	FL resident	03/23/20	
32	Broward	76	Male	No		No	FL resident	03/23/20	
33	Broward	78	Male	Unknown		Yes	FL resident	03/24/20	
34	Broward	84	Female	No		Yes	FL resident	03/24/20	
35	Broward	38	Female	No		Unknown	FL resident	03/24/20	
36	Broward	83	Male	No		Unknown	FL resident	03/25/20	
37	Broward	79	Male	Yes	PERU	Yes	FL resident	03/25/20	
38	Broward	93	Female	Unknown		Yes	FL resident	03/25/20	
39	Broward	67	Male	No		Yes	FL resident	03/25/20	
40	Broward	71	Male	Unknown		Unknown	FL resident	03/25/20	
41	Broward	97	Male	Unknown			FL resident	03/25/20	
42	Broward	67	Female	Unknown		Yes	FL resident	03/25/20	
43	Broward	75	Male	Yes	NY	Yes	FL resident	03/25/20	
44	Broward	79	Female	Unknown		Yes	FL resident	03/25/20	
45	Broward	78	Female	No		Yes	FL resident	03/25/20	
46	Broward	65	Male	Unknown		Unknown	FL resident	03/26/20	
47	Broward	94	Female	Unknown			FL resident	03/26/20	
48	Broward	74	Male	No		Yes	FL resident	03/27/20	
49	Broward	39	Male	Yes	FL; IL	Unknown	FL resident	03/27/20	
50	Broward	67	Male	Yes	CHINA; NY	Yes	FL resident	03/27/20	
51	Broward	94	Female	No		Yes	FL resident	03/27/20	
52	Broward	80	Male	No		Yes	FL resident	03/27/20	
53	Broward	64	Male	No		Yes	FL resident	03/27/20	
54	Broward	83	Male	Yes	CO; FL	Yes	FL resident	03/27/20	
55	Broward	63	Female	No		Yes	FL resident	03/28/20	
56	Broward	68	Female	Unknown		Unknown	FL resident	03/28/20	
57	Broward	34	Male	No		Unknown	FL resident	03/28/20	
58	Broward	68	Male	Unknown			FL resident	03/28/20	
59	Broward	62	Male	Unknown		Unknown	FL resident	03/28/20	

Coronavirus: line list of deaths in Florida residents

Data verified as of Apr 24, 2020 at 10 AM

Data in this report are provisional and subject to change.

27 new deaths include those verified since Apr 23, 2020 at 4:30 PM

Death	County	Age	Gender	Travel related	Travel detail	Contact with a confirmed case	Jurisdiction	Date case counted	Deaths verified today
60	Broward	55	Male	Unknown		Unknown	FL resident	03/29/20	
61	Broward	65	Male	Unknown		Unknown	FL resident	03/29/20	
62	Broward	82	Female	No		Yes	FL resident	03/29/20	
63	Broward	56	Male	Unknown		Unknown	FL resident	03/30/20	
64	Broward	75	Female	Unknown		Unknown	FL resident	03/30/20	
65	Broward	77	Male	Unknown			FL resident	03/30/20	
66	Broward	67	Male	No		Yes	FL resident	03/30/20	
67	Broward	57	Male	Unknown		Unknown	FL resident	03/30/20	
68	Broward	72	Female	No		Yes	FL resident	03/31/20	
69	Broward	76	Male	Unknown		Yes	FL resident	03/31/20	
70	Broward	30	Female	Unknown		Unknown	FL resident	03/31/20	
71	Broward	39	Male	Yes	BAHAMAS	Yes	FL resident	04/01/20	
72	Broward	77	Female	No		No	FL resident	04/01/20	
73	Broward	74	Male	Unknown			FL resident	04/01/20	
74	Broward	53	Male	Unknown		Unknown	FL resident	04/01/20	
75	Broward	72	Male	No		Unknown	FL resident	04/01/20	
76	Broward	57	Male	Unknown		Unknown	FL resident	04/01/20	
77	Broward	49	Male	No		No	FL resident	04/01/20	
78	Broward	80	Female	Unknown		Unknown	FL resident	04/01/20	
79	Broward	73	Male	Unknown			FL resident	04/01/20	
80	Broward	65	Female	No		Unknown	FL resident	04/01/20	
81	Broward	82	Female	No		Yes	FL resident	04/02/20	
82	Broward	44	Male	No			FL resident	04/02/20	
83	Broward	90	Female	Unknown			FL resident	04/02/20	
84	Broward	80	Female	Yes	NJ	Yes	FL resident	04/02/20	
85	Broward	85	Female	Unknown		Unknown	FL resident	04/02/20	
86	Broward	85	Female	Unknown		No	FL resident	04/03/20	
87	Broward	69	Female	No		Unknown	FL resident	04/03/20	
88	Broward	72	Female	No		Unknown	FL resident	04/03/20	
89	Broward	97	Male	Unknown		Unknown	FL resident	04/03/20	
90	Broward	56	Male	No		Yes	FL resident	04/03/20	
91	Broward	93	Female	No		Unknown	FL resident	04/03/20	
92	Broward	60	Male	Unknown			FL resident	04/03/20	
93	Broward	69	Male	No		Unknown	FL resident	04/03/20	
94	Broward	72	Male	No		Yes	FL resident	04/03/20	
95	Broward	89	Male	No		Yes	FL resident	04/04/20	
96	Broward	70	Male	Yes	MEXICO	Yes	FL resident	04/04/20	
97	Broward	90	Male	No		No	FL resident	04/04/20	
98	Broward	88	Male	No		Unknown	FL resident	04/04/20	
99	Broward	81	Male	No		No	FL resident	04/04/20	
100	Broward	70	Female	No		Unknown	FL resident	04/04/20	
101	Broward	75	Male	Unknown		No	FL resident	04/04/20	
102	Broward	70	Male	Unknown		Unknown	FL resident	04/05/20	
103	Broward	88	Female	Unknown		Unknown	FL resident	04/05/20	
104	Broward	80	Male	Unknown			FL resident	04/05/20	
105	Broward	66	Female	Unknown		Unknown	FL resident	04/05/20	
106	Broward	56	Male	Unknown		Unknown	FL resident	04/06/20	
107	Broward	86	Male	No		Unknown	FL resident	04/06/20	
108	Broward	88	Male	Unknown		Yes	FL resident	04/07/20	
109	Broward	88	Female	No		Yes	FL resident	04/07/20	
110	Broward	61	Male	Unknown			FL resident	04/07/20	
111	Broward	53	Female	No		Yes	FL resident	04/07/20	
112	Broward	80	Male	Unknown		Unknown	FL resident	04/07/20	
113	Broward	76	Female	No		Yes	FL resident	04/07/20	
114	Broward	67	Male	Unknown		No	FL resident	04/07/20	
115	Broward	64	Male	No		Yes	FL resident	04/07/20	
116	Broward	89	Male	No		Unknown	FL resident	04/08/20	
117	Broward	96	Female	No		No	FL resident	04/08/20	
118	Broward	66	Male	Yes	NJ		FL resident	04/08/20	

Coronavirus: line list of deaths in Florida residents

Data verified as of Apr 24, 2020 at 10 AM

Data in this report are provisional and subject to change.

27 new deaths include those verified since Apr 23, 2020 at 4:30 PM

Death	County	Age	Gender	Travel related	Travel detail	Contact with a confirmed case	Jurisdiction	Date case counted	Deaths verified today
119	Broward	87	Female	No		Unknown	FL resident	04/08/20	
120	Broward	96	Male	Unknown		Unknown	FL resident	04/08/20	
121	Broward	96	Female	No		Yes	FL resident	04/09/20	
122	Broward	55	Female	Unknown		Yes	FL resident	04/09/20	
123	Broward	86	Male	No		Unknown	FL resident	04/09/20	
124	Broward	61	Male	Unknown			FL resident	04/09/20	
125	Broward	88	Male	No		Yes	FL resident	04/09/20	
126	Broward	71	Male	No		Yes	FL resident	04/09/20	
127	Broward	92	Male	No		Unknown	FL resident	04/09/20	
128	Broward	82	Female	Unknown			FL resident	04/10/20	
129	Broward	40	Female	Unknown		Unknown	FL resident	04/10/20	
130	Broward	58	Male	Unknown			FL resident	04/10/20	
131	Broward	72	Female	No		No	FL resident	04/10/20	
132	Broward	91	Female	No		Yes	FL resident	04/10/20	
133	Broward	90	Male	No		Unknown	FL resident	04/11/20	
134	Broward	66	Male	Unknown			FL resident	04/12/20	
135	Broward	66	Male	No		No	FL resident	04/12/20	
136	Broward	84	Female	No		No	FL resident	04/12/20	
137	Broward	96	Female	No		Unknown	FL resident	04/12/20	
138	Broward	74	Male	No		Yes	FL resident	04/12/20	
139	Broward	77	Female	Unknown		Unknown	FL resident	04/12/20	
140	Broward	73	Female	No			FL resident	04/12/20	
141	Broward	86	Female	No		Unknown	FL resident	04/12/20	
142	Broward	72	Male	Yes	COLOMBIA; FL	Yes	FL resident	04/12/20	
143	Broward	46	Male	No		No	FL resident	04/13/20	
144	Broward	56	Female	Unknown			FL resident	04/13/20	
145	Broward	71	Female	Unknown		Unknown	FL resident	04/13/20	
146	Broward	91	Male	No		Yes	FL resident	04/13/20	
147	Broward	51	Male	Unknown		Unknown	FL resident	04/13/20	
148	Broward	72	Male	No		Unknown	FL resident	04/13/20	
149	Broward	93	Female	No		Yes	FL resident	04/14/20	
150	Broward	71	Female	Unknown		Yes	FL resident	04/14/20	
151	Broward	91	Female	No		Unknown	FL resident	04/14/20	
152	Broward	66	Male	Unknown			FL resident	04/14/20	
153	Broward	61	Female	Unknown		Yes	FL resident	04/14/20	
154	Broward	33	Male	No		Yes	FL resident	04/15/20	
155	Broward	99	Female	Unknown			FL resident	04/15/20	
156	Broward	72	Female	No		Yes	FL resident	04/16/20	
157	Broward	73	Male	Yes	HAITI	Unknown	FL resident	04/16/20	
158	Broward	54	Male	No		Unknown	FL resident	04/17/20	
159	Broward	91	Male	No		Yes	FL resident	04/19/20	
160	Broward	60	Male	Unknown			FL resident	04/19/20	
161	Broward	75	Female	No		Unknown	FL resident	04/20/20	
162	Broward	48	Female	No		Unknown	FL resident	04/20/20	
163	Broward	53	Female	Unknown		Yes	FL resident	04/21/20	
164	Broward	58	Male	Unknown		Unknown	FL resident	04/22/20	
165	Broward	94	Male	Unknown			FL resident	04/22/20	
166	Broward	81	Male	Unknown		Yes	FL resident	04/22/20	
167	Broward	86	Male	No		Unknown	FL resident	04/22/20	
168	Broward	62	Male	Unknown			FL resident	04/22/20	Yes
169	Broward	88	Female	Unknown			FL resident	04/22/20	
170	Broward	69	Male	Unknown			FL resident	04/22/20	
171	Broward	82	Male	Unknown			FL resident	04/22/20	
172	Broward	75	Female	No		Yes	FL resident	04/22/20	
173	Broward	95	Female	No		Unknown	FL resident	04/23/20	
174	Charlotte	93	Female	No		Yes	FL resident	03/28/20	
175	Charlotte	78	Female	Yes	IL	Yes	FL resident	03/28/20	
176	Charlotte	77	Male	Unknown		Yes	FL resident	03/28/20	
177	Charlotte	92	Male	No		Yes	FL resident	03/30/20	

Coronavirus: line list of deaths in Florida residents

Data verified as of Apr 24, 2020 at 10 AM

Data in this report are provisional and subject to change.

27 new deaths include those verified since Apr 23, 2020 at 4:30 PM

Death	County	Age	Gender	Travel related	Travel detail	Contact with a confirmed case	Jurisdiction	Date case counted	Deaths verified today
178	Charlotte	83	Female	No		Unknown	FL resident	04/02/20	
179	Charlotte	86	Male	No		No	FL resident	04/03/20	
180	Charlotte	85	Male	No		Yes	FL resident	04/05/20	
181	Charlotte	78	Female	No		Yes	FL resident	04/06/20	
182	Charlotte	79	Female	Unknown		Unknown	FL resident	04/07/20	
183	Charlotte	81	Female	No		No	FL resident	04/10/20	
184	Charlotte	90	Male	No		No	FL resident	04/10/20	
185	Charlotte	88	Female	Unknown		No	FL resident	04/12/20	
186	Charlotte	96	Female	Unknown			FL resident	04/23/20	Yes
187	Citrus	80	Male	Yes	DE	Yes	FL resident	03/18/20	
188	Citrus	87	Male	No		No	FL resident	03/27/20	
189	Citrus	74	Female	No		Yes	FL resident	04/02/20	
190	Citrus	84	Male	Yes	CARIBBEAN	Yes	FL resident	04/04/20	
191	Citrus	73	Female	No		Yes	FL resident	04/07/20	
192	Citrus	88	Male	No		Yes	FL resident	04/07/20	
193	Citrus	75	Male	Yes	FL; UNKNOWN	Unknown	FL resident	04/10/20	
194	Citrus	87	Male	No		Yes	FL resident	04/12/20	
195	Citrus	81	Female	No		Yes	FL resident	04/16/20	
196	Clay	70	Male	No		Yes	FL resident	03/14/20	
197	Clay	82	Male	No		Yes	FL resident	03/20/20	
198	Clay	68	Female	No		Yes	FL resident	03/22/20	
199	Clay	65	Male	No		Yes	FL resident	03/24/20	
200	Clay	77	Female	No		No	FL resident	03/25/20	
201	Clay	54	Male	No		No	FL resident	03/25/20	
202	Clay	92	Female	No		Yes	FL resident	03/29/20	
203	Clay	76	Male	No		Unknown	FL resident	04/06/20	
204	Clay	75	Male	No		Yes	FL resident	04/07/20	
205	Clay	91	Female	No		No	FL resident	04/08/20	
206	Clay	77	Female	No		Yes	FL resident	04/09/20	
207	Clay	79	Male	No		Yes	FL resident	04/10/20	
208	Collier	94	Female	Yes	FL; PUERTO RICO; U.S. VIRGIN ISLANDS	No	FL resident	03/27/20	
209	Collier	61	Male	Yes	HAITI; MEXICO	Yes	FL resident	03/29/20	
210	Collier	81	Male	Yes	FL; PUERTO RICO; U.S. VIRGIN ISLANDS	Unknown	FL resident	03/30/20	
211	Collier	73	Male	No		Yes	FL resident	03/30/20	
212	Collier	79	Female	Unknown		Yes	FL resident	03/30/20	
213	Collier	99	Female	No		Yes	FL resident	04/05/20	
214	Collier	83	Female	Yes	CARIBBEAN	Yes	FL resident	04/05/20	
215	Collier	90	Female	No		Yes	FL resident	04/09/20	
216	Collier	85	Male	No		Yes	FL resident	04/10/20	
217	Collier	101	Female	No		Yes	FL resident	04/12/20	
218	Collier	81	Female	No		Yes	FL resident	04/14/20	
219	Collier	88	Female	No		Yes	FL resident	04/15/20	
220	Collier	32	Female	No		Yes	FL resident	04/16/20	
221	Collier	74	Male	No		Yes	FL resident	04/21/20	
222	Dade	56	Male	Yes	NY	Yes	FL resident	03/16/20	
223	Dade	88	Male	Unknown		Unknown	FL resident	03/17/20	
224	Dade	71	Female	No		Unknown	FL resident	03/20/20	
225	Dade	69	Male	No		Yes	FL resident	03/20/20	
226	Dade	83	Male	No		Yes	FL resident	03/22/20	
227	Dade	83	Male	No		Yes	FL resident	03/22/20	
228	Dade	67	Male	No		Yes	FL resident	03/22/20	
229	Dade	40	Male	No		Yes	FL resident	03/22/20	
230	Dade	57	Male	No		Unknown	FL resident	03/22/20	
231	Dade	78	Male	No		No	FL resident	03/24/20	
232	Dade	94	Male	No		Unknown	FL resident	03/24/20	
233	Dade	63	Male	Yes	NC	No	FL resident	03/24/20	
234	Dade	61	Male	No		No	FL resident	03/24/20	

Coronavirus: line list of deaths in Florida residents

Data verified as of Apr 24, 2020 at 10 AM

Data in this report are provisional and subject to change.

27 new deaths include those verified since Apr 23, 2020 at 4:30 PM

Death	County	Age	Gender	Travel related	Travel detail	Contact with a confirmed case	Jurisdiction	Date case counted	Deaths verified today
235	Dade	84	Male	No		Yes	FL resident	03/25/20	
236	Dade	75	Male	No		Unknown	FL resident	03/25/20	
237	Dade	81	Female	No		Yes	FL resident	03/25/20	
238	Dade	61	Male	Unknown		Unknown	FL resident	03/25/20	
239	Dade	71	Male	No		No	FL resident	03/26/20	
240	Dade	77	Male	No		Yes	FL resident	03/26/20	
241	Dade	68	Female	No		Yes	FL resident	03/26/20	
242	Dade	71	Male	Yes	ECUADOR; FL	Yes	FL resident	03/27/20	
243	Dade	72	Male	No		Unknown	FL resident	03/27/20	
244	Dade	79	Male	Unknown		Unknown	FL resident	03/27/20	
245	Dade	75	Female	No		No	FL resident	03/27/20	
246	Dade	76	Male	No		Yes	FL resident	03/27/20	
247	Dade	49	Male	No		Yes	FL resident	03/27/20	
248	Dade	75	Male	No		Yes	FL resident	03/27/20	
249	Dade	80	Male	No		Yes	FL resident	03/27/20	
250	Dade	66	Male	No		Unknown	FL resident	03/27/20	
251	Dade	85	Male	Yes	FL; SPAIN	Yes	FL resident	03/27/20	
252	Dade	74	Female	Unknown		Yes	FL resident	03/28/20	
253	Dade	49	Male	Unknown		Yes	FL resident	03/28/20	
254	Dade	81	Male	No		Yes	FL resident	03/28/20	
255	Dade	71	Male	Unknown		Yes	FL resident	03/28/20	
256	Dade	101	Female	Unknown		Yes	FL resident	03/28/20	
257	Dade	79	Male	No		Unknown	FL resident	03/28/20	
258	Dade	74	Male	No		Unknown	FL resident	03/28/20	
259	Dade	71	Male	No		Yes	FL resident	03/28/20	
260	Dade	77	Male	Yes	FL; NY	Unknown	FL resident	03/29/20	
261	Dade	86	Male	No		No	FL resident	03/29/20	
262	Dade	73	Female	Unknown		Unknown	FL resident	03/29/20	
263	Dade	62	Male	Yes	FL; NY	Yes	FL resident	03/29/20	
264	Dade	94	Female	No		Unknown	FL resident	03/29/20	
265	Dade	89	Male	Unknown		Unknown	FL resident	03/29/20	
266	Dade	74	Male	No		Yes	FL resident	03/29/20	
267	Dade	88	Female	No		Yes	FL resident	03/29/20	
268	Dade	91	Female	No		No	FL resident	03/29/20	
269	Dade	48	Male	Unknown		Unknown	FL resident	03/29/20	
270	Dade	86	Male	No		No	FL resident	03/29/20	
271	Dade	82	Female	No		Unknown	FL resident	03/29/20	
272	Dade	60	Male	No		No	FL resident	03/29/20	
273	Dade	70	Female	Unknown		Unknown	FL resident	03/29/20	
274	Dade	82	Male	Unknown			FL resident	03/30/20	
275	Dade	65	Male	No		Unknown	FL resident	03/30/20	
276	Dade	90	Female	Unknown		Unknown	FL resident	03/30/20	
277	Dade	86	Male	No		No	FL resident	03/30/20	
278	Dade	84	Female	Unknown		Unknown	FL resident	03/30/20	
279	Dade	89	Male	Yes	NY	Unknown	FL resident	03/30/20	
280	Dade	94	Female	No		No	FL resident	03/30/20	
281	Dade	89	Male	No		Yes	FL resident	03/30/20	
282	Dade	49	Male	No		No	FL resident	03/30/20	
283	Dade	68	Female	No		Yes	FL resident	03/31/20	
284	Dade	66	Female	No		Unknown	FL resident	03/31/20	
285	Dade	83	Male	No		Yes	FL resident	03/31/20	
286	Dade	65	Male	No		Unknown	FL resident	03/31/20	
287	Dade	76	Male	Yes	SPAIN	Unknown	FL resident	03/31/20	
288	Dade	72	Female	Unknown		Yes	FL resident	03/31/20	
289	Dade	56	Male	No		Unknown	FL resident	03/31/20	
290	Dade	66	Female	No		Yes	FL resident	03/31/20	
291	Dade	62	Male	No		No	FL resident	03/31/20	
292	Dade	77	Female	No		No	FL resident	03/31/20	
293	Dade	80	Male	No		Unknown	FL resident	03/31/20	

Coronavirus: line list of deaths in Florida residents

Data verified as of Apr 24, 2020 at 10 AM

Data in this report are provisional and subject to change.

27 new deaths include those verified since Apr 23, 2020 at 4:30 PM

Death	County	Age	Gender	Travel related	Travel detail	Contact with a confirmed case	Jurisdiction	Date case counted	Deaths verified today
294	Dade	80	Male	Unknown		No	FL resident	03/31/20	
295	Dade	57	Male	No		Unknown	FL resident	03/31/20	
296	Dade	92	Female	Yes	NJ	Unknown	FL resident	03/31/20	
297	Dade	55	Female	No		Unknown	FL resident	03/31/20	
298	Dade	83	Male	No		Unknown	FL resident	04/01/20	
299	Dade	49	Male	No		Unknown	FL resident	04/01/20	
300	Dade	93	Male	No		Yes	FL resident	04/01/20	
301	Dade	56	Male	Unknown		Unknown	FL resident	04/01/20	
302	Dade	81	Male	No		Unknown	FL resident	04/01/20	
303	Dade	78	Female	Unknown		Yes	FL resident	04/01/20	
304	Dade	86	Female	Unknown		Unknown	FL resident	04/01/20	
305	Dade	78	Male	Unknown		Unknown	FL resident	04/01/20	
306	Dade	75	Male	No		Unknown	FL resident	04/01/20	
307	Dade	67	Female	No		Unknown	FL resident	04/01/20	
308	Dade	47	Male	Unknown		Unknown	FL resident	04/01/20	
309	Dade	69	Female	Unknown			FL resident	04/01/20	
310	Dade	44	Female	No		Unknown	FL resident	04/01/20	
311	Dade	80	Male	No		No	FL resident	04/01/20	
312	Dade	74	Female	No		Unknown	FL resident	04/01/20	
313	Dade	71	Male	No		Unknown	FL resident	04/01/20	
314	Dade	92	Male	No		Unknown	FL resident	04/01/20	
315	Dade	88	Male	No		Unknown	FL resident	04/02/20	
316	Dade	87	Male	No		Unknown	FL resident	04/02/20	
317	Dade	90	Male	No		Yes	FL resident	04/02/20	
318	Dade	78	Female	No		Yes	FL resident	04/02/20	
319	Dade	58	Male	No		Unknown	FL resident	04/02/20	
320	Dade	55	Male	No		Unknown	FL resident	04/02/20	
321	Dade	87	Female	No		Yes	FL resident	04/02/20	
322	Dade	72	Male	No		Yes	FL resident	04/02/20	
323	Dade	70	Male	No		Yes	FL resident	04/02/20	
324	Dade	79	Male	No		Unknown	FL resident	04/02/20	
325	Dade	55	Male	No		Unknown	FL resident	04/02/20	
326	Dade	81	Male	No		Unknown	FL resident	04/02/20	
327	Dade	99	Male	No		Unknown	FL resident	04/02/20	
328	Dade	87	Male	No		Unknown	FL resident	04/02/20	
329	Dade	80	Male	No		Yes	FL resident	04/02/20	
330	Dade	52	Male	No		Unknown	FL resident	04/02/20	
331	Dade	50	Male	No		Yes	FL resident	04/02/20	
332	Dade	64	Male	No		Unknown	FL resident	04/03/20	
333	Dade	58	Male	No		Yes	FL resident	04/03/20	
334	Dade	33	Female	Unknown		Unknown	FL resident	04/03/20	
335	Dade	89	Female	Unknown		Unknown	FL resident	04/03/20	
336	Dade	68	Female	Unknown		Unknown	FL resident	04/03/20	
337	Dade	55	Female	Unknown		Unknown	FL resident	04/03/20	
338	Dade	42	Male	No		Yes	FL resident	04/03/20	
339	Dade	70	Male	No		Unknown	FL resident	04/03/20	
340	Dade	84	Male	No		No	FL resident	04/03/20	
341	Dade	97	Female	No		Unknown	FL resident	04/03/20	
342	Dade	87	Female	No		Unknown	FL resident	04/03/20	
343	Dade	56	Male	Unknown			FL resident	04/03/20	
344	Dade	86	Male	No		Yes	FL resident	04/03/20	
345	Dade	78	Male	Unknown		Unknown	FL resident	04/04/20	
346	Dade	68	Female	Unknown		Yes	FL resident	04/04/20	
347	Dade	76	Female	Unknown		Unknown	FL resident	04/04/20	
348	Dade	63	Male	No		Yes	FL resident	04/04/20	
349	Dade	89	Female	No		Yes	FL resident	04/04/20	
350	Dade	40	Male	No		Yes	FL resident	04/04/20	
351	Dade	89	Male	No		Yes	FL resident	04/04/20	
352	Dade	61	Female	No		Yes	FL resident	04/04/20	

Coronavirus: line list of deaths in Florida residents

Data verified as of Apr 24, 2020 at 10 AM

Data in this report are provisional and subject to change.

27 new deaths include those verified since Apr 23, 2020 at 4:30 PM

Death	County	Age	Gender	Travel related	Travel detail	Contact with a confirmed case	Jurisdiction	Date case counted	Deaths verified today
353	Dade	67	Male	No		Yes	FL resident	04/04/20	
354	Dade	76	Male	Unknown		Unknown	FL resident	04/04/20	
355	Dade	52	Male	No		No	FL resident	04/04/20	
356	Dade	49	Male	No		Unknown	FL resident	04/04/20	
357	Dade	90	Female	No		Unknown	FL resident	04/04/20	
358	Dade	78	Female	No		Unknown	FL resident	04/04/20	
359	Dade	84	Male	No		Unknown	FL resident	04/04/20	
360	Dade	58	Male	Unknown			FL resident	04/04/20	
361	Dade	55	Female	Unknown			FL resident	04/04/20	
362	Dade	79	Male	No		Unknown	FL resident	04/04/20	
363	Dade	31	Male	Unknown		Unknown	FL resident	04/04/20	
364	Dade	68	Female	No		No	FL resident	04/05/20	
365	Dade	68	Female	Unknown			FL resident	04/05/20	
366	Dade	87	Male	No		Unknown	FL resident	04/05/20	
367	Dade	67	Male	No		No	FL resident	04/05/20	
368	Dade	72	Male	Unknown		Unknown	FL resident	04/05/20	
369	Dade	63	Male	No		No	FL resident	04/05/20	
370	Dade	83	Female	No		No	FL resident	04/05/20	
371	Dade	69	Male	Unknown		Unknown	FL resident	04/05/20	
372	Dade	61	Female	Unknown		Yes	FL resident	04/05/20	
373	Dade	82	Male	No		Unknown	FL resident	04/06/20	
374	Dade	90	Female	No		Yes	FL resident	04/06/20	
375	Dade	63	Male	No		No	FL resident	04/06/20	
376	Dade	89	Male	No		No	FL resident	04/06/20	
377	Dade	70	Male	No		No	FL resident	04/06/20	
378	Dade	86	Male	No		No	FL resident	04/06/20	
379	Dade	89	Female	No		Yes	FL resident	04/06/20	
380	Dade	80	Male	Unknown			FL resident	04/06/20	
381	Dade	82	Male	Unknown		Unknown	FL resident	04/06/20	
382	Dade	73	Female	No		Unknown	FL resident	04/06/20	
383	Dade	72	Female	No		Yes	FL resident	04/06/20	
384	Dade	82	Female	Unknown		Unknown	FL resident	04/06/20	
385	Dade	68	Male	No		Unknown	FL resident	04/06/20	
386	Dade	52	Male	Unknown			FL resident	04/06/20	Yes
387	Dade	76	Male	No		No	FL resident	04/07/20	
388	Dade	91	Male	No		No	FL resident	04/07/20	
389	Dade	50	Male	Unknown		Unknown	FL resident	04/07/20	
390	Dade	95	Male	No		Yes	FL resident	04/07/20	
391	Dade	74	Male	Unknown			FL resident	04/07/20	
392	Dade	48	Female	Unknown			FL resident	04/07/20	
393	Dade	77	Male	No		Yes	FL resident	04/07/20	
394	Dade	72	Female	No		Yes	FL resident	04/07/20	
395	Dade	82	Male	Unknown		Yes	FL resident	04/07/20	
396	Dade	91	Male	Unknown		Unknown	FL resident	04/07/20	
397	Dade	85	Male	Unknown		Unknown	FL resident	04/07/20	
398	Dade	56	Male	Yes	IL	Yes	FL resident	04/07/20	
399	Dade	88	Male	No		Unknown	FL resident	04/08/20	Yes
400	Dade	73	Male	No		Unknown	FL resident	04/08/20	
401	Dade	84	Female	No		Yes	FL resident	04/08/20	
402	Dade	60	Male	Yes	VA	Yes	FL resident	04/08/20	
403	Dade	44	Male	No		Yes	FL resident	04/08/20	
404	Dade	57	Female	No		No	FL resident	04/08/20	
405	Dade	68	Female	Unknown			FL resident	04/08/20	
406	Dade	92	Male	No		Unknown	FL resident	04/08/20	
407	Dade	66	Female	No		Unknown	FL resident	04/08/20	
408	Dade	68	Male	No		No	FL resident	04/08/20	
409	Dade	91	Female	No		Unknown	FL resident	04/08/20	
410	Dade	91	Male	No		Yes	FL resident	04/08/20	
411	Dade	82	Female	Unknown			FL resident	04/08/20	Yes

Coronavirus: line list of deaths in Florida residents

Data verified as of Apr 24, 2020 at 10 AM

Data in this report are provisional and subject to change.

27 new deaths include those verified since Apr 23, 2020 at 4:30 PM

Death	County	Age	Gender	Travel related	Travel detail	Contact with a confirmed case	Jurisdiction	Date case counted	Deaths verified today
412	Dade	95	Female	No		Yes	FL resident	04/09/20	
413	Dade	38	Female	Unknown			FL resident	04/09/20	
414	Dade	74	Male	No		No	FL resident	04/09/20	
415	Dade	67	Male	Unknown		Unknown	FL resident	04/09/20	
416	Dade	90	Female	No		Yes	FL resident	04/09/20	
417	Dade	94	Female	No		Unknown	FL resident	04/09/20	
418	Dade	38	Female	No		No	FL resident	04/09/20	
419	Dade	67	Female	Unknown			FL resident	04/09/20	
420	Dade	76	Male	Unknown			FL resident	04/09/20	
421	Dade	57	Male	Unknown		Unknown	FL resident	04/10/20	
422	Dade	75	Male	Unknown		Yes	FL resident	04/10/20	
423	Dade	81	Female	Yes	NY	Unknown	FL resident	04/10/20	
424	Dade	71	Male	No		Yes	FL resident	04/10/20	
425	Dade	75	Male	No		Unknown	FL resident	04/10/20	
426	Dade	86	Male	No		Unknown	FL resident	04/10/20	
427	Dade	92	Male	No		Yes	FL resident	04/10/20	
428	Dade	65	Male	Unknown			FL resident	04/10/20	
429	Dade	88	Male	No		No	FL resident	04/10/20	
430	Dade	61	Male	No		Unknown	FL resident	04/11/20	
431	Dade	90	Male	No		No	FL resident	04/11/20	
432	Dade	66	Male	Unknown		Unknown	FL resident	04/11/20	
433	Dade	55	Female	Unknown			FL resident	04/11/20	
434	Dade	71	Female	Unknown			FL resident	04/11/20	
435	Dade	72	Male	No		Unknown	FL resident	04/11/20	
436	Dade	75	Male	Unknown			FL resident	04/11/20	
437	Dade	55	Male	Unknown			FL resident	04/11/20	
438	Dade	80	Female	Unknown		Unknown	FL resident	04/11/20	
439	Dade	85	Female	Unknown			FL resident	04/11/20	
440	Dade	81	Female	No		No	FL resident	04/12/20	
441	Dade	61	Male	Unknown			FL resident	04/12/20	Yes
442	Dade	81	Female	Unknown		Yes	FL resident	04/12/20	
443	Dade	98	Female	Unknown			FL resident	04/12/20	
444	Dade	54	Male	No		Unknown	FL resident	04/12/20	
445	Dade	84	Male	No		Yes	FL resident	04/12/20	Yes
446	Dade	66	Female	Unknown			FL resident	04/12/20	
447	Dade	88	Female	No		Unknown	FL resident	04/12/20	
448	Dade	83	Male	Unknown			FL resident	04/13/20	
449	Dade	72	Female	Unknown			FL resident	04/13/20	
450	Dade	72	Male	Unknown			FL resident	04/13/20	
451	Dade	88	Male	Unknown			FL resident	04/13/20	
452	Dade	87	Female	No		Yes	FL resident	04/13/20	
453	Dade	89	Female	No		Unknown	FL resident	04/13/20	
454	Dade	59	Female	No		No	FL resident	04/13/20	
455	Dade	87	Female	No		Unknown	FL resident	04/13/20	
456	Dade	47	Male	No		Yes	FL resident	04/13/20	
457	Dade	86	Female	Unknown		Unknown	FL resident	04/14/20	
458	Dade	51	Female	Unknown		Yes	FL resident	04/14/20	
459	Dade	60	Female	Unknown			FL resident	04/14/20	
460	Dade	74	Male	Unknown			FL resident	04/14/20	
461	Dade	58	Male	Unknown			FL resident	04/14/20	
462	Dade	81	Male	No		Yes	FL resident	04/14/20	
463	Dade	87	Male	Unknown			FL resident	04/14/20	
464	Dade	69	Female	Unknown			FL resident	04/14/20	
465	Dade	98	Female	Unknown			FL resident	04/14/20	
466	Dade	89	Male	No		Unknown	FL resident	04/14/20	
467	Dade	82	Female	Unknown			FL resident	04/14/20	
468	Dade	54	Female	Unknown			FL resident	04/14/20	
469	Dade	81	Male	Unknown			FL resident	04/14/20	
470	Dade	69	Female	Unknown			FL resident	04/14/20	

Coronavirus: line list of deaths in Florida residents

Data verified as of Apr 24, 2020 at 10 AM

Data in this report are provisional and subject to change.

27 new deaths include those verified since Apr 23, 2020 at 4:30 PM

Death	County	Age	Gender	Travel related	Travel detail	Contact with a confirmed case	Jurisdiction	Date case counted	Deaths verified today
471	Dade	93	Female	No			FL resident	04/15/20	
472	Dade	86	Female	Unknown			FL resident	04/15/20	
473	Dade	87	Male	Unknown		Unknown	FL resident	04/15/20	
474	Dade	60	Male	Unknown			FL resident	04/16/20	
475	Dade	55	Male	Unknown			FL resident	04/16/20	
476	Dade	69	Female	Unknown			FL resident	04/16/20	
477	Dade	96	Female	Unknown			FL resident	04/16/20	
478	Dade	71	Female	Unknown			FL resident	04/16/20	
479	Dade	78	Male	No			FL resident	04/16/20	
480	Dade	65	Female	Unknown			FL resident	04/16/20	
481	Dade	94	Male	Unknown		Yes	FL resident	04/17/20	
482	Dade	82	Female	Unknown			FL resident	04/17/20	Yes
483	Dade	69	Male	No		Yes	FL resident	04/17/20	
484	Dade	72	Male	No		No	FL resident	04/18/20	
485	Dade	96	Female	Unknown			FL resident	04/18/20	
486	Dade	26	Male	No		Unknown	FL resident	04/18/20	
487	Dade	96	Male	No		No	FL resident	04/18/20	
488	Dade	66	Female	Unknown		Unknown	FL resident	04/19/20	
489	Dade	72	Male	Unknown			FL resident	04/19/20	
490	Dade	74	Male	Unknown			FL resident	04/19/20	
491	Dade	80	Male	Unknown			FL resident	04/19/20	
492	Dade	92	Male	Unknown			FL resident	04/20/20	
493	Dade	80	Male	Unknown			FL resident	04/21/20	
494	Dade	77	Male	Unknown			FL resident	04/21/20	
495	Dade	86	Male	Unknown			FL resident	04/23/20	Yes
496	Dade	87	Male	Unknown			FL resident	04/23/20	Yes
497	Dade	60	Male	Unknown			FL resident	04/23/20	
498	Dade	68	Female	Unknown			FL resident	04/23/20	
499	Dade	77	Male	Unknown			FL resident	04/23/20	Yes
500	Desoto	91	Male	No		Yes	FL resident	03/27/20	
501	Desoto	77	Male	No		Yes	FL resident	04/03/20	
502	Desoto	65	Male	No		Yes	FL resident	04/06/20	
503	Desoto	60	Male	No		Yes	FL resident	04/12/20	
504	Duval	83	Male	No		Yes	FL resident	03/13/20	
505	Duval	88	Male	No		Yes	FL resident	03/15/20	
506	Duval	83	Male	No		Yes	FL resident	03/18/20	
507	Duval	84	Male	No		Yes	FL resident	03/21/20	
508	Duval	84	Male	No		Unknown	FL resident	03/21/20	
509	Duval	84	Female	No		Yes	FL resident	03/21/20	
510	Duval	82	Female	No		Yes	FL resident	03/22/20	
511	Duval	87	Female	Unknown			FL resident	03/23/20	
512	Duval	91	Female	No		Yes	FL resident	03/26/20	
513	Duval	87	Female	No		Yes	FL resident	03/26/20	
514	Duval	87	Female	Unknown		Yes	FL resident	03/27/20	
515	Duval	80	Male	Unknown			FL resident	03/27/20	
516	Duval	74	Female	Unknown		No	FL resident	03/27/20	
517	Duval	83	Male	Unknown		No	FL resident	03/29/20	
518	Duval	50	Male	Unknown		Yes	FL resident	03/31/20	
519	Duval	89	Male	Unknown		Yes	FL resident	04/02/20	
520	Duval	68	Female	Unknown			FL resident	04/03/20	
521	Duval	67	Male	Unknown			FL resident	04/05/20	Yes
522	Escambia	73	Female	Yes	EGYPT	Unknown	FL resident	03/26/20	
523	Escambia	71	Male	No		No	FL resident	04/03/20	
524	Escambia	75	Female	No		No	FL resident	04/03/20	
525	Escambia	78	Male	No		Yes	FL resident	04/06/20	
526	Escambia	91	Female	No		Yes	FL resident	04/06/20	
527	Escambia	81	Male	No		Yes	FL resident	04/06/20	
528	Escambia	69	Male	No		Yes	FL resident	04/08/20	
529	Escambia	85	Male	No		Unknown	FL resident	04/12/20	

Coronavirus: line list of deaths in Florida residents

Data verified as of Apr 24, 2020 at 10 AM

Data in this report are provisional and subject to change.

27 new deaths include those verified since Apr 23, 2020 at 4:30 PM

Death	County	Age	Gender	Travel related	Travel detail	Contact with a confirmed case	Jurisdiction	Date case counted	Deaths verified today
530	Escambia	75	Female	No		Unknown	FL resident	04/15/20	Yes
531	Escambia	95	Male	No		Yes	FL resident	04/15/20	
532	Escambia	52	Female	No		Yes	FL resident	04/18/20	
533	Flagler	72	Female	Unknown		Yes	FL resident	03/22/20	
534	Flagler	77	Male	Yes	NJ	Yes	FL resident	03/26/20	
535	Glades	89	Male	No		Yes	FL resident	03/29/20	
536	Hendry	77	Male	No		Yes	FL resident	04/13/20	
537	Hendry	96	Male	No		Unknown	FL resident	04/18/20	
538	Hernando	75	Male	Yes	SPAIN	Yes	FL resident	03/31/20	
539	Hernando	46	Female	Yes	IL	Yes	FL resident	04/02/20	
540	Hernando	73	Male	No		Yes	FL resident	04/08/20	
541	Highlands	78	Female	Yes	CARIBBEAN; FL	Yes	FL resident	03/24/20	
542	Highlands	82	Male	No		Yes	FL resident	03/29/20	
543	Highlands	83	Male	Unknown		Yes	FL resident	04/05/20	
544	Highlands	81	Male	No		No	FL resident	04/07/20	
545	Highlands	61	Male	Yes	FL; NJ	Unknown	FL resident	04/08/20	
546	Highlands	59	Male	No		Yes	FL resident	04/09/20	
547	Highlands	61	Female	No		Unknown	FL resident	04/11/20	
548	Hillsborough	69	Male	Unknown		No	FL resident	03/23/20	
549	Hillsborough	73	Male	Yes	ISRAEL	Unknown	FL resident	03/24/20	
550	Hillsborough	63	Male	Unknown		Yes	FL resident	03/24/20	
551	Hillsborough	86	Female	No		Yes	FL resident	03/24/20	
552	Hillsborough	68	Female	Yes	EGYPT	No	FL resident	03/25/20	
553	Hillsborough	71	Female	No		No	FL resident	03/26/20	
554	Hillsborough	62	Male	No		Yes	FL resident	03/29/20	
555	Hillsborough	77	Male	Unknown		Unknown	FL resident	03/29/20	
556	Hillsborough	93	Female	Unknown		Yes	FL resident	03/30/20	
557	Hillsborough	92	Female	No		No	FL resident	03/30/20	
558	Hillsborough	74	Male	Unknown		Yes	FL resident	03/31/20	
559	Hillsborough	74	Male	Yes	FL; MEXICO	Unknown	FL resident	04/02/20	
560	Hillsborough	73	Male	No		Unknown	FL resident	04/04/20	
561	Hillsborough	78	Male	Unknown		Yes	FL resident	04/06/20	
562	Hillsborough	55	Male	Unknown		Unknown	FL resident	04/07/20	
563	Hillsborough	64	Female	Yes	NJ	Yes	FL resident	04/10/20	
564	Hillsborough	66	Male	Unknown		Unknown	FL resident	04/12/20	
565	Hillsborough	94	Female	Unknown		No	FL resident	04/12/20	
566	Hillsborough	35	Female	Unknown		No	FL resident	04/13/20	
567	Hillsborough	57	Male	No		Yes	FL resident	04/16/20	
568	Hillsborough	92	Female	Unknown		Yes	FL resident	04/21/20	
569	Indian River	88	Female	No		No	FL resident	04/02/20	
570	Indian River	83	Male	No		Yes	FL resident	04/11/20	
571	Indian River	90	Male	No		Yes	FL resident	04/11/20	
572	Indian River	92	Male	No		Yes	FL resident	04/15/20	
573	Indian River	91	Male	No		Yes	FL resident	04/16/20	
574	Jefferson	93	Female	No		Yes	FL resident	04/05/20	
575	Jefferson	89	Male	No		Yes	FL resident	04/11/20	Yes
576	Lake	70	Female	Yes	FL; NY	Yes	FL resident	03/23/20	
577	Lake	74	Female	Yes	EUROPE	Yes	FL resident	03/25/20	
578	Lake	60	Female	Yes	TN	Yes	FL resident	03/28/20	
579	Lake	84	Male	Yes	ECUADOR; FL	Yes	FL resident	03/29/20	
580	Lake	70	Female	No		No	FL resident	03/29/20	
581	Lake	86	Male	Yes	FL; FRANCE; PUERTO RICO	Yes	FL resident	04/01/20	
582	Lake	81	Female	No		Yes	FL resident	04/10/20	
583	Lake	71	Male	No		Yes	FL resident	04/15/20	
584	Lake	85	Male	No		No	FL resident	04/17/20	
585	Lee	77	Female	Yes	DOMINICAN REPUBLIC	Yes	FL resident	03/07/20	
586	Lee	77	Male	No		Yes	FL resident	03/13/20	
587	Lee	65	Female	Yes	FL; JAMAICA	Yes	FL resident	03/15/20	

Coronavirus: line list of deaths in Florida residents

Data verified as of Apr 24, 2020 at 10 AM

Data in this report are provisional and subject to change.

27 new deaths include those verified since Apr 23, 2020 at 4:30 PM

Death	County	Age	Gender	Travel related	Travel detail	Contact with a confirmed case	Jurisdiction	Date case counted	Deaths verified today
588	Lee	67	Male	No		Yes	FL resident	03/19/20	
589	Lee	67	Male	No		No	FL resident	03/24/20	
590	Lee	39	Male	No		Yes	FL resident	03/25/20	
591	Lee	94	Male	No		No	FL resident	03/26/20	
592	Lee	65	Male	No		Yes	FL resident	03/27/20	Yes
593	Lee	77	Male	Yes	FL; NY	Yes	FL resident	03/27/20	
594	Lee	62	Female	No		Yes	FL resident	03/28/20	
595	Lee	71	Male	No		Yes	FL resident	03/30/20	
596	Lee	71	Male	No		Yes	FL resident	03/30/20	
597	Lee	83	Male	Unknown		No	FL resident	03/30/20	
598	Lee	96	Female	No		Unknown	FL resident	03/31/20	
599	Lee	85	Male	No		No	FL resident	04/01/20	
600	Lee	78	Male	No		Yes	FL resident	04/01/20	
601	Lee	85	Female	No		Yes	FL resident	04/02/20	
602	Lee	80	Female	Yes	FL; NJ	Yes	FL resident	04/02/20	
603	Lee	68	Male	No		Unknown	FL resident	04/02/20	
604	Lee	71	Female	No		No	FL resident	04/03/20	Yes
605	Lee	100	Male	No		Yes	FL resident	04/03/20	
606	Lee	62	Female	No		No	FL resident	04/06/20	
607	Lee	86	Male	Yes	NJ	Yes	FL resident	04/08/20	
608	Lee	94	Female	Yes	FL; NJ	Yes	FL resident	04/08/20	
609	Lee	74	Male	No		No	FL resident	04/08/20	
610	Lee	70	Male	No		No	FL resident	04/09/20	
611	Lee	79	Female	No		Yes	FL resident	04/09/20	Yes
612	Lee	93	Female	No		No	FL resident	04/11/20	
613	Lee	97	Female	No		Yes	FL resident	04/13/20	
614	Lee	93	Male	No		Unknown	FL resident	04/14/20	
615	Lee	61	Male	Unknown			FL resident	04/14/20	
616	Lee	94	Male	No		Unknown	FL resident	04/16/20	
617	Lee	92	Female	No		No	FL resident	04/19/20	
618	Lee	90	Female	Unknown			FL resident	04/21/20	Yes
619	Lee	89	Male	Unknown		Unknown	FL resident	04/22/20	
620	Lee	67	Male	Unknown			FL resident	04/22/20	
621	Leon	62	Male	No		Yes	FL resident	04/09/20	
622	Leon	81	Female	No		No	FL resident	04/19/20	
623	Madison	89	Male	No		Yes	FL resident	04/20/20	
624	Madison	86	Male	No		Yes	FL resident	04/20/20	
625	Manatee	70	Male	No		Yes	FL resident	03/16/20	
626	Manatee	75	Male	No		No	FL resident	03/17/20	
627	Manatee	71	Male	No		Yes	FL resident	03/17/20	
628	Manatee	68	Male	Yes	FRANCE	Yes	FL resident	03/23/20	
629	Manatee	57	Male	No		No	FL resident	03/28/20	
630	Manatee	81	Male	No		No	FL resident	03/29/20	
631	Manatee	77	Male	No		No	FL resident	03/30/20	
632	Manatee	69	Male	No		No	FL resident	03/31/20	
633	Manatee	79	Female	No		No	FL resident	04/01/20	
634	Manatee	75	Female	No		Yes	FL resident	04/03/20	
635	Manatee	75	Male	No		Yes	FL resident	04/04/20	
636	Manatee	80	Female	No		Yes	FL resident	04/04/20	
637	Manatee	75	Female	No		No	FL resident	04/04/20	
638	Manatee	78	Male	No		No	FL resident	04/06/20	
639	Manatee	82	Male	No		No	FL resident	04/07/20	
640	Manatee	81	Female	No		No	FL resident	04/07/20	
641	Manatee	84	Male	No		Yes	FL resident	04/08/20	
642	Manatee	74	Male	No		No	FL resident	04/09/20	
643	Manatee	73	Male	No		No	FL resident	04/09/20	
644	Manatee	91	Male	No		Unknown	FL resident	04/11/20	
645	Manatee	90	Male	No		No	FL resident	04/11/20	
646	Manatee	81	Female	No		Unknown	FL resident	04/11/20	

Coronavirus: line list of deaths in Florida residents

Data verified as of Apr 24, 2020 at 10 AM

Data in this report are provisional and subject to change.

27 new deaths include those verified since Apr 23, 2020 at 4:30 PM

Death	County	Age	Gender	Travel related	Travel detail	Contact with a confirmed case	Jurisdiction	Date case counted	Deaths verified today
647	Manatee	90	Male	No		Yes	FL resident	04/11/20	
648	Manatee	49	Female	No		Yes	FL resident	04/12/20	
649	Manatee	52	Male	No		No	FL resident	04/13/20	
650	Manatee	73	Male	Unknown			FL resident	04/13/20	
651	Manatee	83	Male	No		Yes	FL resident	04/14/20	
652	Manatee	67	Female	No		No	FL resident	04/16/20	
653	Manatee	81	Male	Unknown			FL resident	04/16/20	
654	Manatee	68	Female	No		Yes	FL resident	04/16/20	
655	Manatee	94	Female	No		No	FL resident	04/16/20	
656	Manatee	58	Male	No		No	FL resident	04/16/20	
657	Manatee	75	Female	No		Yes	FL resident	04/16/20	
658	Manatee	91	Male	Unknown			FL resident	04/16/20	Yes
659	Manatee	84	Male	No		Yes	FL resident	04/16/20	
660	Manatee	80	Male	No		No	FL resident	04/17/20	
661	Manatee	80	Female	No		No	FL resident	04/18/20	
662	Manatee	61	Female	No		No	FL resident	04/18/20	
663	Manatee	90	Female	No		Yes	FL resident	04/18/20	
664	Manatee	61	Female	No		No	FL resident	04/20/20	
665	Marion	88	Male	Yes	GERMANY	Unknown	FL resident	03/27/20	
666	Marion	58	Male	No		Yes	FL resident	04/01/20	
667	Marion	49	Female	No		Unknown	FL resident	04/04/20	
668	Martin	82	Male	No		No	FL resident	04/04/20	
669	Martin	77	Male	No		Yes	FL resident	04/06/20	
670	Martin	81	Female	No		No	FL resident	04/08/20	
671	Martin	79	Female	No		No	FL resident	04/09/20	
672	Martin	77	Male	No		Unknown	FL resident	04/13/20	
673	Monroe	55	Male	No		Yes	FL resident	03/25/20	
674	Monroe	75	Male	No		No	FL resident	03/25/20	
675	Monroe	55	Male	No		Yes	FL resident	03/26/20	
676	Okaloosa	87	Male	No		Yes	FL resident	03/27/20	
677	Okaloosa	88	Female	No		No	FL resident	04/05/20	
678	Okaloosa	90	Male	No		Yes	FL resident	04/19/20	
679	Orange	79	Female	Unknown		Yes	FL resident	03/15/20	
680	Orange	73	Male	No		Yes	FL resident	03/17/20	
681	Orange	82	Female	No		Yes	FL resident	03/20/20	
682	Orange	70	Male	No		Unknown	FL resident	03/23/20	
683	Orange	90	Male	No		No	FL resident	03/24/20	
684	Orange	87	Female	No		Yes	FL resident	03/26/20	
685	Orange	71	Male	Yes	PHILIPPINES	Unknown	FL resident	03/26/20	
686	Orange	80	Female	No		No	FL resident	03/27/20	
687	Orange	81	Male	No		Yes	FL resident	03/28/20	
688	Orange	88	Female	No		Yes	FL resident	03/29/20	
689	Orange	87	Male	No		Unknown	FL resident	03/29/20	
690	Orange	68	Male	No		Unknown	FL resident	03/30/20	
691	Orange	88	Male	No		Unknown	FL resident	03/30/20	
692	Orange	62	Female	No		Unknown	FL resident	03/31/20	
693	Orange	60	Female	Unknown		No	FL resident	04/02/20	
694	Orange	80	Male	No			FL resident	04/02/20	
695	Orange	60	Male	Unknown			FL resident	04/03/20	
696	Orange	45	Female	Yes	FL; MI	Yes	FL resident	04/03/20	
697	Orange	72	Female	No		Yes	FL resident	04/05/20	
698	Orange	60	Male	No		Yes	FL resident	04/06/20	
699	Orange	93	Male	No		Unknown	FL resident	04/06/20	
700	Orange	85	Female	No		Yes	FL resident	04/07/20	
701	Orange	85	Female	No		No	FL resident	04/08/20	
702	Orange	66	Male	Unknown			FL resident	04/09/20	
703	Orange	49	Male	No		Yes	FL resident	04/11/20	
704	Orange	83	Male	Unknown			FL resident	04/15/20	
705	Orange	42	Male	No		Yes	FL resident	04/19/20	

Coronavirus: line list of deaths in Florida residents

Data verified as of Apr 24, 2020 at 10 AM

Data in this report are provisional and subject to change.

27 new deaths include those verified since Apr 23, 2020 at 4:30 PM

Death	County	Age	Gender	Travel related	Travel detail	Contact with a confirmed case	Jurisdiction	Date case counted	Deaths verified today
706	Orange	95	Male	Unknown		Yes	FL resident	04/19/20	
707	Orange	68	Female	Yes	PHILIPPINES; SOUTH KOREA	Unknown	Not diagnosed/isolated in FL	03/13/20	
708	Osceola	58	Male	No		No	FL resident	03/21/20	
709	Osceola	91	Male	Yes	ECUADOR	No	FL resident	03/28/20	
710	Osceola	55	Male	No		No	FL resident	03/28/20	
711	Osceola	70	Female	No		Yes	FL resident	04/01/20	
712	Osceola	66	Female	No		No	FL resident	04/01/20	
713	Osceola	69	Male	No		No	FL resident	04/02/20	
714	Osceola	72	Female	No		Yes	FL resident	04/11/20	
715	Palm Beach	73	Male	Yes	EGYPT; GERMANY	Yes	FL resident	03/13/20	
716	Palm Beach	76	Female	Yes	FRANCE	Unknown	FL resident	03/16/20	
717	Palm Beach	72	Male	No		No	FL resident	03/18/20	
718	Palm Beach	72	Male	Yes	CANADA; FL	No	FL resident	03/20/20	
719	Palm Beach	81	Male	Yes	NY	Yes	FL resident	03/20/20	
720	Palm Beach	88	Male	No		Yes	FL resident	03/21/20	
721	Palm Beach	83	Male	No		No	FL resident	03/21/20	
722	Palm Beach	76	Male	No		No	FL resident	03/22/20	
723	Palm Beach	85	Female	No		Yes	FL resident	03/22/20	
724	Palm Beach	38	Male	Yes	COLOMBIA	Unknown	FL resident	03/24/20	
725	Palm Beach	74	Male	No		Yes	FL resident	03/25/20	
726	Palm Beach	81	Male	No		Unknown	FL resident	03/25/20	
727	Palm Beach	67	Male	No		Yes	FL resident	03/25/20	
728	Palm Beach	45	Male	No		No	FL resident	03/25/20	
729	Palm Beach	84	Male	Unknown		Unknown	FL resident	03/25/20	
730	Palm Beach	90	Female	No		Yes	FL resident	03/26/20	
731	Palm Beach	89	Male	No		Yes	FL resident	03/27/20	
732	Palm Beach	92	Male	No		No	FL resident	03/27/20	
733	Palm Beach	85	Male	Unknown		No	FL resident	03/27/20	
734	Palm Beach	84	Female	Unknown		Yes	FL resident	03/27/20	
735	Palm Beach	81	Male	No		Yes	FL resident	03/27/20	
736	Palm Beach	72	Female	No		Yes	FL resident	03/27/20	
737	Palm Beach	84	Female	No		Yes	FL resident	03/27/20	
738	Palm Beach	89	Male	No		No	FL resident	03/27/20	
739	Palm Beach	84	Female	No		Unknown	FL resident	03/27/20	
740	Palm Beach	39	Female	Unknown		Unknown	FL resident	03/27/20	
741	Palm Beach	41	Male	Unknown		Yes	FL resident	03/27/20	
742	Palm Beach	83	Female	No		Yes	FL resident	03/27/20	
743	Palm Beach	74	Female	Yes	FL; NY	Yes	FL resident	03/27/20	
744	Palm Beach	76	Male	No		No	FL resident	03/28/20	
745	Palm Beach	88	Male	Unknown			FL resident	03/28/20	
746	Palm Beach	59	Female	No		No	FL resident	03/28/20	
747	Palm Beach	64	Female	Unknown		Yes	FL resident	03/28/20	
748	Palm Beach	88	Male	No		Unknown	FL resident	03/28/20	
749	Palm Beach	88	Female	Unknown		Unknown	FL resident	03/28/20	
750	Palm Beach	77	Female	No		Unknown	FL resident	03/28/20	
751	Palm Beach	75	Female	No		Yes	FL resident	03/28/20	
752	Palm Beach	76	Female	No		No	FL resident	03/28/20	
753	Palm Beach	80	Male	Yes	NY	No	FL resident	03/28/20	
754	Palm Beach	63	Male	Unknown		Unknown	FL resident	03/29/20	
755	Palm Beach	82	Male	No		Unknown	FL resident	03/29/20	
756	Palm Beach	75	Male	No		Yes	FL resident	03/29/20	
757	Palm Beach	77	Male	Unknown		Unknown	FL resident	03/29/20	
758	Palm Beach	89	Male	No		Unknown	FL resident	03/29/20	
759	Palm Beach	77	Male	No		Unknown	FL resident	03/29/20	
760	Palm Beach	74	Male	Unknown		No	FL resident	03/29/20	
761	Palm Beach	93	Female	No		Yes	FL resident	03/29/20	
762	Palm Beach	87	Male	Unknown		Yes	FL resident	03/29/20	
763	Palm Beach	79	Female	No		No	FL resident	03/29/20	

Coronavirus: line list of deaths in Florida residents

Data verified as of Apr 24, 2020 at 10 AM

Data in this report are provisional and subject to change.

27 new deaths include those verified since Apr 23, 2020 at 4:30 PM

Death	County	Age	Gender	Travel related	Travel detail	Contact with a confirmed case	Jurisdiction	Date case counted	Deaths verified today
764	Palm Beach	85	Male	No		Unknown	FL resident	03/29/20	
765	Palm Beach	42	Male	No		Unknown	FL resident	03/29/20	
766	Palm Beach	81	Male	No		No	FL resident	03/30/20	
767	Palm Beach	94	Male	No		No	FL resident	03/30/20	
768	Palm Beach	79	Female	No		Yes	FL resident	03/30/20	
769	Palm Beach	78	Male	Unknown			FL resident	03/30/20	
770	Palm Beach	90	Female	No		Unknown	FL resident	03/30/20	
771	Palm Beach	91	Male	No		Unknown	FL resident	03/30/20	
772	Palm Beach	87	Female	No		Unknown	FL resident	03/31/20	
773	Palm Beach	71	Male	No		No	FL resident	03/31/20	
774	Palm Beach	87	Male	No		Yes	FL resident	03/31/20	
775	Palm Beach	82	Female	No		Unknown	FL resident	04/01/20	
776	Palm Beach	88	Male	Yes	AUSTRALIA; FL	Yes	FL resident	04/01/20	
777	Palm Beach	87	Male	Unknown		Unknown	FL resident	04/01/20	
778	Palm Beach	63	Male	Unknown		Unknown	FL resident	04/01/20	
779	Palm Beach	95	Female	No		Unknown	FL resident	04/01/20	
780	Palm Beach	76	Female	No		Yes	FL resident	04/01/20	
781	Palm Beach	76	Female	No		Yes	FL resident	04/01/20	
782	Palm Beach	88	Male	No		Yes	FL resident	04/02/20	
783	Palm Beach	92	Female	No		Yes	FL resident	04/02/20	
784	Palm Beach	78	Male	Unknown		Yes	FL resident	04/02/20	
785	Palm Beach	94	Female	No		Unknown	FL resident	04/02/20	
786	Palm Beach	77	Female	No		Unknown	FL resident	04/02/20	
787	Palm Beach	90	Female	No		Unknown	FL resident	04/02/20	
788	Palm Beach	70	Female	No		No	FL resident	04/02/20	
789	Palm Beach	45	Male	No		No	FL resident	04/02/20	
790	Palm Beach	72	Female	No		Unknown	FL resident	04/02/20	
791	Palm Beach	79	Male	No		Unknown	FL resident	04/02/20	
792	Palm Beach	80	Male	No		Yes	FL resident	04/02/20	
793	Palm Beach	82	Female	No		Unknown	FL resident	04/02/20	
794	Palm Beach	83	Female	No		No	FL resident	04/02/20	
795	Palm Beach	96	Female	No		Unknown	FL resident	04/03/20	
796	Palm Beach	74	Female	No		Yes	FL resident	04/03/20	
797	Palm Beach	99	Male	No		Yes	FL resident	04/03/20	
798	Palm Beach	81	Male	Unknown		No	FL resident	04/03/20	
799	Palm Beach	68	Female	No		Yes	FL resident	04/03/20	
800	Palm Beach	92	Female	No		Unknown	FL resident	04/03/20	
801	Palm Beach	85	Female	No		Unknown	FL resident	04/03/20	
802	Palm Beach	87	Male	No		Yes	FL resident	04/03/20	
803	Palm Beach	84	Male	No		Unknown	FL resident	04/03/20	
804	Palm Beach	87	Female	No		Yes	FL resident	04/03/20	
805	Palm Beach	90	Male	No		Yes	FL resident	04/03/20	
806	Palm Beach	72	Female	No		Unknown	FL resident	04/03/20	
807	Palm Beach	75	Male	No		Unknown	FL resident	04/04/20	
808	Palm Beach	92	Male	No		Unknown	FL resident	04/04/20	
809	Palm Beach	68	Male	Unknown			FL resident	04/05/20	
810	Palm Beach	89	Female	Unknown		Unknown	FL resident	04/05/20	
811	Palm Beach	61	Male	No		Yes	FL resident	04/05/20	
812	Palm Beach	79	Female	Unknown		Unknown	FL resident	04/05/20	
813	Palm Beach	84	Male	No		Yes	FL resident	04/06/20	
814	Palm Beach	75	Male	Unknown		Yes	FL resident	04/06/20	
815	Palm Beach	75	Male	Unknown		Unknown	FL resident	04/06/20	Yes
816	Palm Beach	89	Male	Unknown		Unknown	FL resident	04/06/20	
817	Palm Beach	80	Male	Unknown			FL resident	04/07/20	
818	Palm Beach	89	Male	No		Unknown	FL resident	04/07/20	
819	Palm Beach	67	Female	Unknown		Unknown	FL resident	04/07/20	
820	Palm Beach	71	Male	Unknown		Unknown	FL resident	04/07/20	
821	Palm Beach	93	Female	No		Yes	FL resident	04/07/20	
822	Palm Beach	69	Male	Unknown			FL resident	04/07/20	

Coronavirus: line list of deaths in Florida residents

Data verified as of Apr 24, 2020 at 10 AM

Data in this report are provisional and subject to change.

27 new deaths include those verified since Apr 23, 2020 at 4:30 PM

Death	County	Age	Gender	Travel related	Travel detail	Contact with a confirmed case	Jurisdiction	Date case counted	Deaths verified today
823	Palm Beach	64	Female	Unknown		Unknown	FL resident	04/07/20	
824	Palm Beach	50	Male	No		Unknown	FL resident	04/08/20	
825	Palm Beach	59	Female	Unknown		Unknown	FL resident	04/08/20	
826	Palm Beach	68	Male	No		Yes	FL resident	04/08/20	
827	Palm Beach	96	Male	No		Unknown	FL resident	04/08/20	
828	Palm Beach	88	Female	No		Unknown	FL resident	04/08/20	
829	Palm Beach	82	Male	Unknown			FL resident	04/09/20	
830	Palm Beach	82	Male	No		Yes	FL resident	04/09/20	
831	Palm Beach	84	Female	Unknown		Unknown	FL resident	04/09/20	
832	Palm Beach	74	Male	Unknown		Unknown	FL resident	04/09/20	
833	Palm Beach	83	Female	No		Yes	FL resident	04/09/20	Yes
834	Palm Beach	66	Male	No			FL resident	04/10/20	
835	Palm Beach	73	Male	No		Unknown	FL resident	04/10/20	
836	Palm Beach	86	Male	No		Yes	FL resident	04/10/20	
837	Palm Beach	92	Male	Unknown		Unknown	FL resident	04/11/20	
838	Palm Beach	93	Female	Unknown		Unknown	FL resident	04/11/20	
839	Palm Beach	66	Female	No		Yes	FL resident	04/11/20	
840	Palm Beach	79	Female	No		Unknown	FL resident	04/12/20	
841	Palm Beach	93	Female	Unknown		Unknown	FL resident	04/12/20	
842	Palm Beach	79	Male	No		Unknown	FL resident	04/12/20	
843	Palm Beach	97	Female	Unknown			FL resident	04/12/20	
844	Palm Beach	71	Female	Unknown		Unknown	FL resident	04/13/20	
845	Palm Beach	67	Male	No		Yes	FL resident	04/14/20	
846	Palm Beach	43	Male	Unknown		Unknown	FL resident	04/14/20	
847	Palm Beach	81	Male	No		Unknown	FL resident	04/14/20	
848	Palm Beach	85	Female	No		Unknown	FL resident	04/14/20	
849	Palm Beach	90	Male	No		Unknown	FL resident	04/15/20	Yes
850	Palm Beach	89	Male	Unknown			FL resident	04/15/20	
851	Palm Beach	83	Female	No		Yes	FL resident	04/15/20	
852	Palm Beach	85	Male	Unknown		Unknown	FL resident	04/15/20	
853	Palm Beach	81	Male	Unknown		Unknown	FL resident	04/15/20	
854	Palm Beach	62	Male	Unknown		Unknown	FL resident	04/16/20	
855	Palm Beach	66	Female	Unknown		Unknown	FL resident	04/17/20	
856	Palm Beach	89	Female	No		No	FL resident	04/17/20	Yes
857	Palm Beach	89	Female	Unknown			FL resident	04/17/20	Yes
858	Palm Beach	91	Male	Unknown			FL resident	04/18/20	
859	Palm Beach	93	Male	No		Unknown	FL resident	04/19/20	
860	Palm Beach	92	Female	No		Yes	FL resident	04/20/20	
861	Palm Beach	83	Male	Unknown			FL resident	04/21/20	
862	Palm Beach	78	Male	No		Unknown	FL resident	04/22/20	
863	Palm Beach	94	Female	No		Unknown	FL resident	04/23/20	
864	Pasco	67	Male	Yes	FL; NY	Yes	FL resident	03/14/20	
865	Pasco	71	Female	Yes	VA	Yes	FL resident	03/22/20	
866	Pasco	82	Female	No		No	FL resident	04/10/20	
867	Pinellas	52	Male	Yes	BULGARIA; GERMANY; UT	Yes	FL resident	03/18/20	
868	Pinellas	67	Male	No		No	FL resident	03/21/20	
869	Pinellas	83	Female	No		Yes	FL resident	03/23/20	
870	Pinellas	64	Male	No		Yes	FL resident	03/26/20	
871	Pinellas	82	Male	Yes	FL; OH	Yes	FL resident	03/26/20	
872	Pinellas	78	Female	Yes	DC; FL	Yes	FL resident	03/26/20	
873	Pinellas	76	Female	No		Yes	FL resident	03/26/20	
874	Pinellas	75	Male	Yes	NY	No	FL resident	03/27/20	
875	Pinellas	58	Male	No		No	FL resident	03/28/20	
876	Pinellas	56	Female	No		Yes	FL resident	03/30/20	
877	Pinellas	40	Female	No		Yes	FL resident	03/30/20	
878	Pinellas	85	Male	No		Yes	FL resident	04/01/20	
879	Pinellas	74	Male	No		No	FL resident	04/09/20	
880	Pinellas	80	Male	Yes	NY	Unknown	FL resident	04/09/20	

Coronavirus: line list of deaths in Florida residents

Data verified as of Apr 24, 2020 at 10 AM

Data in this report are provisional and subject to change.

27 new deaths include those verified since Apr 23, 2020 at 4:30 PM

Death	County	Age	Gender	Travel related	Travel detail	Contact with a confirmed case	Jurisdiction	Date case counted	Deaths verified today
881	Pinellas	79	Male	No		No	FL resident	04/09/20	
882	Pinellas	90	Male	No		Yes	FL resident	04/10/20	
883	Pinellas	66	Male	No		No	FL resident	04/12/20	
884	Pinellas	84	Female	No		No	FL resident	04/12/20	
885	Pinellas	84	Male	No		No	FL resident	04/13/20	
886	Pinellas	96	Female	No		No	FL resident	04/16/20	
887	Pinellas	75	Male	No		No	FL resident	04/16/20	
888	Pinellas	90	Female	No		Yes	FL resident	04/17/20	
889	Pinellas	95	Male	No		No	FL resident	04/23/20	
890	Polk	77	Female	No		No	FL resident	03/20/20	
891	Polk	60	Male	No		Yes	FL resident	03/21/20	
892	Polk	73	Female	No		Yes	FL resident	03/29/20	
893	Polk	49	Female	No		No	FL resident	03/30/20	
894	Polk	68	Male	No		Yes	FL resident	04/02/20	
895	Polk	66	Female	Yes	FL; GA	Yes	FL resident	04/02/20	
896	Polk	84	Male	No		Yes	FL resident	04/03/20	
897	Polk	86	Male	Unknown		No	FL resident	04/05/20	
898	Polk	84	Male	No		Yes	FL resident	04/08/20	
899	Polk	91	Male	No		Unknown	FL resident	04/09/20	
900	Polk	85	Female	No		Yes	FL resident	04/09/20	
901	Polk	85	Female	No		Yes	FL resident	04/09/20	
902	Polk	90	Male	No			FL resident	04/13/20	
903	Polk	82	Male	No		Yes	FL resident	04/14/20	
904	Polk	87	Male	No		Unknown	FL resident	04/14/20	
905	Polk	82	Female	No		Yes	FL resident	04/17/20	
906	Polk	44	Male	No		No	FL resident	04/20/20	
907	Putnam	54	Male	No		Yes	FL resident	04/01/20	
908	Santa Rosa	71	Male	Yes	EGYPT; ISRAEL; JORDAN	No	FL resident	03/05/20	
909	Santa Rosa	81	Female	Yes	FL; IN	No	FL resident	03/26/20	
910	Santa Rosa	84	Male	No		Yes	FL resident	04/04/20	
911	Santa Rosa	65	Male	No		Yes	FL resident	04/06/20	
912	Santa Rosa	66	Male	No		Yes	FL resident	04/09/20	
913	Santa Rosa	69	Male	No		Yes	FL resident	04/10/20	
914	Sarasota	75	Male	Yes	NJ; NY	No	FL resident	03/21/20	
915	Sarasota	87	Male	No		Yes	FL resident	03/21/20	
916	Sarasota	81	Male	Yes	NY	No	FL resident	03/23/20	
917	Sarasota	82	Male	No		Yes	FL resident	03/24/20	
918	Sarasota	62	Male	No		No	FL resident	03/25/20	
919	Sarasota	74	Female	No		Yes	FL resident	03/27/20	
920	Sarasota	28	Male	Yes	FL; IL	No	FL resident	03/28/20	
921	Sarasota	82	Male	No		Yes	FL resident	03/29/20	
922	Sarasota	80	Female	No		No	FL resident	03/30/20	
923	Sarasota	86	Male	No		No	FL resident	04/01/20	
924	Sarasota	99	Female	No		Unknown	FL resident	04/01/20	
925	Sarasota	85	Female	No		Unknown	FL resident	04/01/20	
926	Sarasota	82	Male	No		No	FL resident	04/01/20	
927	Sarasota	85	Male	No		Yes	FL resident	04/01/20	
928	Sarasota	88	Female	No		Unknown	FL resident	04/02/20	
929	Sarasota	69	Male	No		Unknown	FL resident	04/03/20	
930	Sarasota	88	Female	No		No	FL resident	04/05/20	
931	Sarasota	85	Female	No		Yes	FL resident	04/06/20	
932	Sarasota	75	Male	No		No	FL resident	04/06/20	
933	Sarasota	82	Male	No		Yes	FL resident	04/06/20	
934	Sarasota	90	Male	No		No	FL resident	04/06/20	
935	Sarasota	94	Female	No		Yes	FL resident	04/07/20	
936	Sarasota	83	Male	No		No	FL resident	04/10/20	
937	Sarasota	96	Female	No		Yes	FL resident	04/12/20	
938	Sarasota	68	Male	No		Unknown	FL resident	04/12/20	
939	Sarasota	83	Male	No		No	FL resident	04/13/20	

Coronavirus: line list of deaths in Florida residents

Data verified as of Apr 24, 2020 at 10 AM

Data in this report are provisional and subject to change.

27 new deaths include those verified since Apr 23, 2020 at 4:30 PM

Death	County	Age	Gender	Travel related	Travel detail	Contact with a confirmed case	Jurisdiction	Date case counted	Deaths verified today
940	Sarasota	79	Male	No		Yes	FL resident	04/15/20	
941	Sarasota	89	Male	No		No	FL resident	04/15/20	
942	Sarasota	62	Male	No		Unknown	FL resident	04/16/20	
943	Sarasota	93	Female	No		Yes	FL resident	04/18/20	
944	Sarasota	81	Male	No		Yes	FL resident	04/18/20	
945	Sarasota	69	Female	No		Yes	FL resident	04/19/20	
946	Seminole	91	Male	No		No	FL resident	04/01/20	
947	Seminole	68	Female	No		Yes	FL resident	04/02/20	
948	Seminole	62	Male	No		Yes	FL resident	04/08/20	
949	Seminole	79	Male	No		Unknown	FL resident	04/09/20	
950	Seminole	76	Female	No		Yes	FL resident	04/15/20	
951	Seminole	72	Male	No		Yes	FL resident	04/15/20	
952	Seminole	72	Male	No		Yes	FL resident	04/16/20	
953	St. Johns	67	Male	No		Yes	FL resident	03/21/20	
954	St. Johns	52	Male	Yes	FL; MN	Yes	FL resident	03/23/20	
955	St. Johns	56	Male	Yes	LA	Yes	FL resident	03/27/20	
956	St. Johns	79	Male	Yes	PA	Yes	FL resident	04/07/20	
957	St. Lucie	77	Male	Yes	DOMINICAN REPUBLIC; FL; TURKS AND CAICOS	No	FL resident	03/22/20	
958	St. Lucie	95	Female	No		No	FL resident	03/26/20	
959	St. Lucie	59	Male	No		No	FL resident	03/27/20	
960	St. Lucie	31	Female	No		No	FL resident	03/28/20	
961	St. Lucie	86	Male	No		No	FL resident	03/30/20	
962	St. Lucie	65	Female	Yes	NY	No	FL resident	04/01/20	
963	St. Lucie	76	Male	No		Yes	FL resident	04/04/20	
964	St. Lucie	82	Male	No		Yes	FL resident	04/05/20	
965	St. Lucie	82	Male	No		No	FL resident	04/05/20	
966	St. Lucie	74	Male	No		Yes	FL resident	04/06/20	
967	St. Lucie	92	Female	No		Yes	FL resident	04/09/20	
968	St. Lucie	80	Female	No		Yes	FL resident	04/10/20	
969	St. Lucie	93	Female	No		Yes	FL resident	04/12/20	
970	St. Lucie	91	Female	No		Yes	FL resident	04/12/20	
971	St. Lucie	82	Female	Yes	ECUADOR	No	FL resident	04/12/20	
972	St. Lucie	71	Female	No		Yes	FL resident	04/14/20	
973	St. Lucie	94	Female	No		No	FL resident	04/18/20	
974	St. Lucie	97	Female	No		Yes	FL resident	04/21/20	Yes
975	Sumter	67	Female	Yes	BELIZE; FL; HONDURAS; MEXICO	Yes	FL resident	03/21/20	
976	Sumter	68	Male	No		No	FL resident	03/23/20	
977	Sumter	84	Female	No		Yes	FL resident	03/24/20	
978	Sumter	85	Male	No		Yes	FL resident	03/25/20	
979	Sumter	83	Female	No		No	FL resident	03/28/20	
980	Sumter	83	Male	No		Yes	FL resident	03/30/20	
981	Sumter	65	Female	No		Yes	FL resident	03/30/20	
982	Sumter	76	Male	No		No	FL resident	03/31/20	
983	Sumter	69	Male	No		Yes	FL resident	04/01/20	
984	Sumter	89	Female	No		Yes	FL resident	04/04/20	
985	Sumter	89	Male	No		Yes	FL resident	04/14/20	
986	Sumter	78	Female	No		Yes	FL resident	04/17/20	
987	Suwannee	80	Male	No		Yes	FL resident	04/03/20	
988	Suwannee	78	Female	Unknown		Yes	FL resident	04/03/20	
989	Suwannee	67	Male	No		Yes	FL resident	04/05/20	Yes
990	Suwannee	74	Male	No		Yes	FL resident	04/05/20	
991	Suwannee	74	Male	No		Yes	FL resident	04/05/20	
992	Suwannee	77	Female	No		Yes	FL resident	04/11/20	
993	Suwannee	81	Male	No		Yes	FL resident	04/13/20	
994	Suwannee	62	Female	No		Yes	FL resident	04/13/20	
995	Suwannee	74	Male	No		Yes	FL resident	04/13/20	
996	Suwannee	79	Male	Unknown		Yes	FL resident	04/14/20	

Coronavirus: line list of deaths in Florida residents

Data verified as of Apr 24, 2020 at 10 AM

Data in this report are provisional and subject to change.

27 new deaths include those verified since Apr 23, 2020 at 4:30 PM

Death	County	Age	Gender	Travel related	Travel detail	Contact with a confirmed case	Jurisdiction	Date case counted	Deaths verified today
997	Volusia	78	Female	No		No	FL resident	03/24/20	
998	Volusia	65	Male	No		No	FL resident	03/26/20	
999	Volusia	79	Male	Yes	ARUBA; CURACAO; FL	No	FL resident	03/29/20	
1000	Volusia	78	Female	Yes	ECUADOR	Yes	FL resident	04/01/20	
1001	Volusia	83	Male	No		No	FL resident	04/02/20	
1002	Volusia	72	Male	No		No	FL resident	04/08/20	
1003	Volusia	84	Male	No		Yes	FL resident	04/08/20	
1004	Volusia	71	Male	No		Yes	FL resident	04/09/20	
1005	Volusia	73	Female	No		Yes	FL resident	04/14/20	
1006	Volusia	78	Male	No		Yes	FL resident	04/15/20	
1007	Volusia	94	Female	No		Yes	FL resident	04/16/20	
1008	Volusia	88	Male	No		Yes	FL resident	04/20/20	
1009	Volusia	68	Male	No		Yes	FL resident	04/20/20	Yes
1010	Volusia	75	Male	No		No	FL resident	04/20/20	
1011	Volusia	90	Female	No		No	FL resident	04/20/20	
1012	Wakulla	65	Male	No		Yes	FL resident	04/01/20	

Coronavirus: line list of cases

Data verified as of Apr 24, 2020 at 10 AM

Data in this report are provisional and subject to change.

Case	County	Age	Gender	Travel related	Travel detail	Contact with a confirmed case	Jurisdiction	Date case counted
1	Alachua	24	Male	Yes	Portugal	No	FL resident	03/13/20
2	Alachua	21	Female	Yes	FL; NY	No	FL resident	03/17/20
3	Alachua	22	Male	Yes	CANADA; NY; PA	No	FL resident	03/17/20
4	Alachua	50	Female	Yes	BAHAMAS; FL	Yes	FL resident	03/18/20
5	Alachua	51	Male	Yes	BAHAMAS; FL	Yes	FL resident	03/18/20
6	Alachua	39	Female	Yes	GA	Yes	FL resident	03/18/20
7	Alachua	42	Female	Yes	DOMINICAN REPUBLIC; FL	No	FL resident	03/19/20
8	Alachua	27	Female	No		No	FL resident	03/19/20
9	Alachua	29	Female	No		No	FL resident	03/20/20
10	Alachua	68	Female	No		No	FL resident	03/20/20
11	Alachua	47	Female	No		Yes	FL resident	03/20/20
12	Alachua	22	Male	No		Yes	FL resident	03/20/20
13	Alachua	61	Male	No		Yes	FL resident	03/20/20
14	Alachua	62	Female	Unknown		Unknown	FL resident	03/21/20
15	Alachua	21	Female	Unknown		No	FL resident	03/21/20
16	Alachua	56	Male	No		No	FL resident	03/21/20
17	Alachua	23	Female	Yes	FL; NY	No	FL resident	03/21/20
18	Alachua	68	Male	No		No	FL resident	03/21/20
19	Alachua	54	Male	Unknown		Unknown	FL resident	03/21/20
20	Alachua	55	Male	Unknown		Unknown	FL resident	03/21/20
21	Alachua	20	Female	No		No	FL resident	03/21/20
22	Alachua	23	Female	No		Yes	FL resident	03/21/20
23	Alachua	33	Male	No		No	FL resident	03/21/20
24	Alachua	22	Male	Yes	CO; FL	Yes	FL resident	03/21/20
25	Alachua	23	Male	Unknown		No	FL resident	03/21/20
26	Alachua	25	Female	Yes	FL; NV	No	FL resident	03/21/20
27	Alachua	30	Female	No		No	FL resident	03/22/20
28	Alachua	22	Male	Unknown		No	FL resident	03/22/20
29	Alachua	30	Female	Yes	DC; FL	No	FL resident	03/22/20
30	Alachua	37	Female	No		No	FL resident	03/22/20
31	Alachua	25	Female	Yes	DC; FL	No	FL resident	03/22/20
32	Alachua	49	Male	Unknown		Unknown	FL resident	03/23/20
33	Alachua	2	Female	No		No	FL resident	03/23/20
34	Alachua	26	Male	No		Yes	FL resident	03/24/20
35	Alachua	20	Male	Yes	CA; FL	Yes	FL resident	03/24/20
36	Alachua	21	Female	Yes	FL; SPAIN	No	FL resident	03/24/20
37	Alachua	25	Female	No		No	FL resident	03/24/20
38	Alachua	60	Female	Unknown		No	FL resident	03/24/20
39	Alachua	72	Female	No		Unknown	FL resident	03/24/20
40	Alachua	34	Male	No		No	FL resident	03/24/20
41	Alachua	67	Male	No		No	FL resident	03/24/20
42	Alachua	75	Female	No		No	FL resident	03/24/20
43	Alachua	23	Female	No		Yes	FL resident	03/25/20
44	Alachua	59	Female	Yes	CO; FL	No	FL resident	03/26/20
45	Alachua	53	Male	No		No	FL resident	03/26/20
46	Alachua	69	Female	No		No	FL resident	03/26/20
47	Alachua	37	Female	No		No	FL resident	03/26/20
48	Alachua	22	Male	No		No	FL resident	03/26/20
49	Alachua	20	Female	No		Yes	FL resident	03/26/20
50	Alachua	25	Female	No		No	FL resident	03/26/20
51	Alachua	78	Female	Unknown		No	FL resident	03/26/20
52	Alachua	27	Female	Unknown		Unknown	FL resident	03/26/20
53	Alachua	32	Female	Yes	INDIA; TURKEY	No	FL resident	03/27/20
54	Alachua	65	Male	No		Unknown	FL resident	03/27/20
55	Alachua	20	Male	Yes	FL; GA; NC; VA	No	FL resident	03/27/20
56	Alachua	69	Male	No		No	FL resident	03/27/20
57	Alachua	22	Male	No		Yes	FL resident	03/27/20
58	Alachua	21	Male	No		Yes	FL resident	03/27/20
59	Alachua	39	Male	No		No	FL resident	03/27/20
60	Alachua	91	Male	No		Yes	FL resident	03/27/20
61	Alachua	59	Female	Unknown		Unknown	FL resident	03/27/20
62	Alachua	60	Male	No		Unknown	FL resident	03/28/20

Coronavirus: line list of cases

Data verified as of Apr 24, 2020 at 10 AM

Data in this report are provisional and subject to change.

Case	County	Age	Gender	Travel related	Travel detail	Contact with a confirmed case	Jurisdiction	Date case counted
63	Alachua	50	Male	No		Yes	FL resident	03/28/20
64	Alachua	54	Female	No		No	FL resident	03/28/20
65	Alachua	22	Female	No		Unknown	FL resident	03/29/20
66	Alachua	45	Female	No		No	FL resident	03/29/20
67	Alachua	28	Male	No		Yes	FL resident	03/29/20
68	Alachua	25	Male	Yes	FL; NY	No	FL resident	03/29/20
69	Alachua	49	Male	No		Unknown	FL resident	03/29/20
70	Alachua	56	Female	No		No	FL resident	03/30/20
71	Alachua	50	Female	Unknown		Unknown	FL resident	03/30/20
72	Alachua	59	Female	Yes	COSTA RICA; FL	Yes	FL resident	03/30/20
73	Alachua	57	Male	No		No	FL resident	03/30/20
74	Alachua	38	Male	Yes	FL; NY	No	FL resident	03/30/20
75	Alachua	33	Female	No		Unknown	FL resident	03/30/20
76	Alachua	58	Female	No		No	FL resident	03/30/20
77	Alachua	56	Female	No		Yes	FL resident	03/30/20
78	Alachua	65	Male	No		No	FL resident	03/30/20
79	Alachua	55	Male	No		Yes	FL resident	03/30/20
80	Alachua	56	Female	Unknown		Unknown	FL resident	03/31/20
81	Alachua	22	Male	No		No	FL resident	03/31/20
82	Alachua	30	Male	No		Unknown	FL resident	03/31/20
83	Alachua	45	Male	No		No	FL resident	03/31/20
84	Alachua	43	Male	Unknown		No	FL resident	03/31/20
85	Alachua	44	Female	No		No	FL resident	03/31/20
86	Alachua	31	Female	Unknown		No	FL resident	04/01/20
87	Alachua	41	Female	No		No	FL resident	04/01/20
88	Alachua	19	Female	No		Yes	FL resident	04/01/20
89	Alachua	49	Female	No		Yes	FL resident	04/01/20
90	Alachua	55	Male	No		No	FL resident	04/02/20
91	Alachua	49	Male	No		Yes	FL resident	04/02/20
92	Alachua	25	Female	No		Yes	FL resident	04/02/20
93	Alachua	52	Female	Unknown			FL resident	04/02/20
94	Alachua	23	Male	No		No	FL resident	04/02/20
95	Alachua	39	Male	No		Unknown	FL resident	04/02/20
96	Alachua	34	Female	No		Yes	FL resident	04/02/20
97	Alachua	30	Female	No		Unknown	FL resident	04/02/20
98	Alachua	32	Male	Yes	BRAZIL; FL	No	FL resident	04/02/20
99	Alachua	41	Male	No		No	FL resident	04/02/20
100	Alachua	33	Male	No		Yes	FL resident	04/02/20
101	Alachua	52	Male	No		No	FL resident	04/03/20
102	Alachua	68	Male	No		No	FL resident	04/03/20
103	Alachua	54	Female	No		Yes	FL resident	04/03/20
104	Alachua	75	Female	No		No	FL resident	04/03/20
105	Alachua	36	Male	No		No	FL resident	04/03/20
106	Alachua	56	Female	No		No	FL resident	04/03/20
107	Alachua	39	Female	No		Yes	FL resident	04/03/20
108	Alachua	26	Female	No		Unknown	FL resident	04/04/20
109	Alachua	72	Female	No		No	FL resident	04/04/20
110	Alachua	30	Female	No		Yes	FL resident	04/04/20
111	Alachua	65	Male	No		No	FL resident	04/04/20
112	Alachua	43	Female	No		Yes	FL resident	04/04/20
113	Alachua	63	Female	No		Yes	FL resident	04/04/20
114	Alachua	75	Female	No		Unknown	FL resident	04/05/20
115	Alachua	40	Female	No		Yes	FL resident	04/05/20
116	Alachua	38	Female	No		Unknown	FL resident	04/05/20
117	Alachua	33	Male	No		No	FL resident	04/05/20
118	Alachua	25	Male	Unknown		Unknown	FL resident	04/05/20
119	Alachua	20	Female	No		No	FL resident	04/05/20
120	Alachua	79	Male	No		Yes	FL resident	04/06/20
121	Alachua	81	Female	No		No	FL resident	04/06/20
122	Alachua	58	Female	Unknown		Unknown	FL resident	04/06/20
123	Alachua	86	Female	Unknown		Unknown	FL resident	04/06/20
124	Alachua	21	Female	No		No	FL resident	04/06/20

Coronavirus: line list of cases

Data verified as of Apr 24, 2020 at 10 AM

Data in this report are provisional and subject to change.

Case	County	Age	Gender	Travel related	Travel detail	Contact with a confirmed case	Jurisdiction	Date case counted
125	Alachua	27	Male	Unknown		Unknown	FL resident	04/07/20
126	Alachua	56	Male	No		Yes	FL resident	04/07/20
127	Alachua	65	Male	Unknown		Unknown	FL resident	04/07/20
128	Alachua	45	Female	No		Unknown	FL resident	04/07/20
129	Alachua	60	Male	Yes	CT; FL	No	FL resident	04/07/20
130	Alachua	34	Female	No		Unknown	FL resident	04/07/20
131	Alachua	21	Male	No		No	FL resident	04/08/20
132	Alachua	59	Female	Unknown		No	FL resident	04/08/20
133	Alachua	21	Male	No		Yes	FL resident	04/08/20
134	Alachua	51	Female	No		No	FL resident	04/08/20
135	Alachua	72	Male	No		Yes	FL resident	04/08/20
136	Alachua	73	Female	No		Yes	FL resident	04/08/20
137	Alachua	51	Female	No		Yes	FL resident	04/08/20
138	Alachua	63	Female	No		Yes	FL resident	04/08/20
139	Alachua	30	Female	No		Yes	FL resident	04/08/20
140	Alachua	23	Female	No		No	FL resident	04/09/20
141	Alachua	49	Male	No		Yes	FL resident	04/09/20
142	Alachua	53	Male	Unknown			FL resident	04/09/20
143	Alachua	24	Female	No			FL resident	04/09/20
144	Alachua	38	Female	No		Yes	FL resident	04/09/20
145	Alachua	56	Male	Unknown		Yes	FL resident	04/09/20
146	Alachua	60	Female	No		Unknown	FL resident	04/09/20
147	Alachua	78	Female	Unknown			FL resident	04/09/20
148	Alachua	89	Male	No		Unknown	FL resident	04/09/20
149	Alachua	65	Male	No		Unknown	FL resident	04/09/20
150	Alachua	27	Female	Unknown			FL resident	04/09/20
151	Alachua	87	Male	No		Unknown	FL resident	04/09/20
152	Alachua	92	Female	No		Unknown	FL resident	04/09/20
153	Alachua	76	Male	No		Unknown	FL resident	04/09/20
154	Alachua	19	Female	No		Yes	FL resident	04/10/20
155	Alachua	31	Male	Unknown			FL resident	04/10/20
156	Alachua	70	Male	Unknown			FL resident	04/10/20
157	Alachua	30	Female	Unknown			FL resident	04/10/20
158	Alachua	42	Female	No		No	FL resident	04/10/20
159	Alachua	33	Female	Unknown			FL resident	04/10/20
160	Alachua	30	Female	No		Yes	FL resident	04/10/20
161	Alachua	38	Female	No		Yes	FL resident	04/10/20
162	Alachua	43	Male	No		Yes	FL resident	04/10/20
163	Alachua	50	Male	Unknown			FL resident	04/11/20
164	Alachua	47	Female	No		No	FL resident	04/11/20
165	Alachua	44	Female	Unknown			FL resident	04/11/20
166	Alachua	74	Female	No		Yes	FL resident	04/11/20
167	Alachua	54	Female	Unknown			FL resident	04/11/20
168	Alachua	63	Male	Unknown			FL resident	04/11/20
169	Alachua	33	Female	Unknown		Unknown	FL resident	04/11/20
170	Alachua	60	Male	Unknown		Unknown	FL resident	04/11/20
171	Alachua	45	Female	No		Yes	FL resident	04/12/20
172	Alachua	65	Female	No		Unknown	FL resident	04/13/20
173	Alachua	27	Female	Unknown			FL resident	04/13/20
174	Alachua	45	Male	Unknown			FL resident	04/13/20
175	Alachua	66	Female	No		Yes	FL resident	04/13/20
176	Alachua	35	Female	Yes	NY	Yes	FL resident	04/13/20
177	Alachua	65	Female	Unknown			FL resident	04/13/20
178	Alachua	39	Female	Unknown			FL resident	04/13/20
179	Alachua	63	Female	No		No	FL resident	04/14/20
180	Alachua	52	Female	No		Unknown	FL resident	04/14/20
181	Alachua	56	Female	Unknown			FL resident	04/14/20
182	Alachua	56	Male	Unknown			FL resident	04/14/20
183	Alachua	27	Male	No		Yes	FL resident	04/15/20
184	Alachua	22	Female	Unknown			FL resident	04/15/20
185	Alachua	30	Female	Unknown			FL resident	04/15/20
186	Alachua	33	Male	No		No	FL resident	04/15/20

Coronavirus: line list of cases

Data verified as of Apr 24, 2020 at 10 AM

Data in this report are provisional and subject to change.

Case	County	Age	Gender	Travel related	Travel detail	Contact with a confirmed case	Jurisdiction	Date case counted
187	Alachua	63	Female	Unknown			FL resident	04/15/20
188	Alachua	46	Female	No		No	FL resident	04/16/20
189	Alachua	22	Male	Unknown		Unknown	FL resident	04/16/20
190	Alachua	41	Female	Unknown			FL resident	04/17/20
191	Alachua	77	Male	Unknown			FL resident	04/18/20
192	Alachua	67	Female	No		Yes	FL resident	04/18/20
193	Alachua	20	Female	Unknown			FL resident	04/18/20
194	Alachua	68	Male	No		No	FL resident	04/18/20
195	Alachua	63	Female	Unknown			FL resident	04/19/20
196	Alachua	78	Male	Unknown			FL resident	04/19/20
197	Alachua	34	Male	Unknown			FL resident	04/19/20
198	Alachua	71	Male	Unknown			FL resident	04/19/20
199	Alachua	81	Female	Unknown			FL resident	04/20/20
200	Alachua	94	Female	Unknown			FL resident	04/20/20
201	Alachua	65	Female	Unknown			FL resident	04/20/20
202	Alachua	66	Female	No		Yes	FL resident	04/20/20
203	Alachua	31	Male	No		No	FL resident	04/20/20
204	Alachua	65	Male	Unknown			FL resident	04/20/20
205	Alachua	56	Female	Unknown			FL resident	04/20/20
206	Alachua	21	Male	Unknown			FL resident	04/20/20
207	Alachua	53	Female	No		Unknown	FL resident	04/20/20
208	Alachua	32	Female	Unknown			FL resident	04/20/20
209	Alachua	87	Female	No		Yes	FL resident	04/21/20
210	Alachua	83	Male	Unknown			FL resident	04/21/20
211	Alachua	63	Male	No		Yes	FL resident	04/21/20
212	Alachua	30	Female	No		Unknown	FL resident	04/21/20
213	Alachua	46	Female	Unknown			FL resident	04/21/20
214	Alachua	58	Female	Unknown			FL resident	04/21/20
215	Alachua	84	Male	No		No	FL resident	04/22/20
216	Alachua	49	Male	Unknown			FL resident	04/22/20
217	Alachua	42	Female	Unknown			FL resident	04/22/20
218	Alachua	54	Male	Unknown			FL resident	04/23/20
219	Alachua	40	Female	No		Yes	FL resident	04/23/20
220	Alachua	58	Female	Unknown			FL resident	04/23/20
221	Alachua	86	Female	Unknown			FL resident	04/23/20
222	Alachua	65	Male	Unknown			FL resident	04/23/20
223	Alachua	67	Female	Unknown			FL resident	04/23/20
224	Alachua	67	Female	Unknown			FL resident	04/23/20
225	Alachua	81	Male	No		Yes	FL resident	04/23/20
226	Alachua	67	Male	No		Yes	FL resident	04/23/20
227	Alachua	71	Female	No		Yes	FL resident	04/23/20
228	Alachua	84	Male	No		Yes	FL resident	04/23/20
229	Alachua	23	Female	Unknown			FL resident	04/23/20
230	Alachua	68	Female	Yes	GA	No	Non-FL resident	03/10/20
231	Alachua	69	Male	Yes	Sweden	No	Non-FL resident	03/14/20
232	Alachua	64	Female	Yes	FL; NY	No	Non-FL resident	03/16/20
233	Alachua	68	Male	Unknown		Unknown	Non-FL resident	03/26/20
234	Alachua	73	Male	Unknown		Unknown	Non-FL resident	03/28/20
235	Alachua	28	Female	Yes	NY; UNKNOWN	Unknown	Non-FL resident	03/30/20
236	Alachua	31	Female	Yes	WI	Unknown	Non-FL resident	04/02/20
237	Alachua	22	Female	Yes	GA	Unknown	Non-FL resident	04/05/20
238	Alachua	33	Female	Yes	TN; UNKNOWN	Unknown	Non-FL resident	04/05/20
239	Alachua		Female	Yes	NJ; UNKNOWN	Unknown	Non-FL resident	04/13/20
240	Alachua	69	Female	Yes	GA; UNKNOWN	Unknown	Non-FL resident	04/16/20
241	Baker	87	Female	No		Unknown	FL resident	03/20/20
242	Baker	66	Male	No		Yes	FL resident	03/22/20
243	Baker	76	Male	No		Yes	FL resident	03/22/20
244	Baker	77	Female	No		Yes	FL resident	03/24/20
245	Baker	55	Female	No		Unknown	FL resident	03/25/20
246	Baker	97	Female	No		Unknown	FL resident	03/26/20
247	Baker	79	Male	No		Unknown	FL resident	03/26/20
248	Baker	82	Male	No		Yes	FL resident	03/29/20

Coronavirus: line list of cases

Data verified as of Apr 24, 2020 at 10 AM

Data in this report are provisional and subject to change.

Case	County	Age	Gender	Travel related	Travel detail	Contact with a confirmed case	Jurisdiction	Date case counted
249	Baker	24	Female	No		Yes	FL resident	03/30/20
250	Baker	64	Female	No		Unknown	FL resident	04/01/20
251	Baker	75	Female	No		No	FL resident	04/01/20
252	Baker	92	Female	No		Yes	FL resident	04/04/20
253	Baker	69	Female	No		Unknown	FL resident	04/05/20
254	Baker	71	Female	No		Unknown	FL resident	04/06/20
255	Baker	62	Male	No		Unknown	FL resident	04/06/20
256	Baker	34	Male	No		Unknown	FL resident	04/08/20
257	Baker	72	Male	No		No	FL resident	04/10/20
258	Baker	42	Female	No		No	FL resident	04/22/20
259	Baker	57	Female	No		No	FL resident	04/23/20
260	Bay	55	Male	Yes	FL; Puerto Rico	Unknown	FL resident	03/25/20
261	Bay	74	Female	No		No	FL resident	03/25/20
262	Bay	44	Male	No		Unknown	FL resident	03/27/20
263	Bay	68	Male	Yes	DC; FL	No	FL resident	03/27/20
264	Bay	28	Male	No		No	FL resident	03/28/20
265	Bay	52	Male	No		Unknown	FL resident	03/30/20
266	Bay	57	Female	No		No	FL resident	03/31/20
267	Bay	30	Female	Yes	FL; GA	Unknown	FL resident	03/31/20
268	Bay	21	Male	No		No	FL resident	04/01/20
269	Bay	39	Male	No		Unknown	FL resident	04/01/20
270	Bay	40	Male	Yes	DC; FL; TX	No	FL resident	04/01/20
271	Bay	34	Male	No		Yes	FL resident	04/01/20
272	Bay	32	Male	No		No	FL resident	04/01/20
273	Bay	60	Male	Yes	SC	Yes	FL resident	04/02/20
274	Bay	47	Female	No		Yes	FL resident	04/02/20
275	Bay	72	Female	No		Unknown	FL resident	04/02/20
276	Bay	43	Male	Yes	FL; GA	Unknown	FL resident	04/03/20
277	Bay	93	Male	No		Yes	FL resident	04/03/20
278	Bay	42	Male	No		Unknown	FL resident	04/03/20
279	Bay	61	Female	No		No	FL resident	04/03/20
280	Bay	47	Female	No		Yes	FL resident	04/03/20
281	Bay	47	Male	No		Yes	FL resident	04/03/20
282	Bay	51	Female	No		No	FL resident	04/05/20
283	Bay	34	Female	No		Yes	FL resident	04/07/20
284	Bay	37	Female	No		Yes	FL resident	04/07/20
285	Bay	73	Female	No		No	FL resident	04/07/20
286	Bay	48	Male	No		No	FL resident	04/07/20
287	Bay	49	Female	No		No	FL resident	04/08/20
288	Bay	28	Male	No		Yes	FL resident	04/08/20
289	Bay	67	Male	No		No	FL resident	04/09/20
290	Bay	56	Female	No		Unknown	FL resident	04/09/20
291	Bay	22	Female	No		No	FL resident	04/09/20
292	Bay	47	Female	Yes	FL; GA	Yes	FL resident	04/09/20
293	Bay	44	Male	No		No	FL resident	04/09/20
294	Bay	46	Male	No		Yes	FL resident	04/10/20
295	Bay	27	Female	No		Yes	FL resident	04/12/20
296	Bay	66	Male	No		Unknown	FL resident	04/12/20
297	Bay	43	Male	No		Yes	FL resident	04/14/20
298	Bay	75	Male	No		No	FL resident	04/16/20
299	Bay	32	Female	No		Yes	FL resident	04/16/20
300	Bay	39	Male	No		Yes	FL resident	04/16/20
301	Bay	51	Male	No		No	FL resident	04/16/20
302	Bay	64	Female	No		Unknown	FL resident	04/17/20
303	Bay	36	Male	No		Yes	FL resident	04/17/20
304	Bay	63	Male	No		No	FL resident	04/18/20
305	Bay	40	Male	No		Unknown	FL resident	04/18/20
306	Bay	69	Female	Yes	ARGENTINA	Unknown	FL resident	04/18/20
307	Bay	31	Male	No		Yes	FL resident	04/18/20
308	Bay	64	Female	No		No	FL resident	04/18/20
309	Bay	39	Female	No		No	FL resident	04/18/20
310	Bay	50	Female	No		No	FL resident	04/18/20

Coronavirus: line list of cases

Data verified as of Apr 24, 2020 at 10 AM

Data in this report are provisional and subject to change.

Case	County	Age	Gender	Travel related	Travel detail	Contact with a confirmed case	Jurisdiction	Date case counted
311	Bay	30	Male	No		No	FL resident	04/18/20
312	Bay	21	Female	No		No	FL resident	04/18/20
313	Bay	54	Male	No		Unknown	FL resident	04/18/20
314	Bay	82	Male	Yes	AL; FL	No	FL resident	04/19/20
315	Bay	53	Male	No		Yes	FL resident	04/20/20
316	Bay	51	Female	No		Unknown	FL resident	04/20/20
317	Bay	51	Male	No		Yes	FL resident	04/22/20
318	Bay	14	Male	No		Yes	FL resident	04/22/20
319	Bay	47	Male	Yes	TX	Unknown	Non-FL resident	03/21/20
320	Bradford	69	Male	No		No	FL resident	03/22/20
321	Bradford	78	Female	Unknown		Unknown	FL resident	03/29/20
322	Bradford	88	Female	Unknown		Yes	FL resident	03/31/20
323	Bradford	100	Female	Unknown		Yes	FL resident	04/02/20
324	Bradford	88	Female	Unknown		Unknown	FL resident	04/02/20
325	Bradford	36	Male	No		Unknown	FL resident	04/03/20
326	Bradford	81	Female	Unknown		Unknown	FL resident	04/04/20
327	Bradford	82	Female	No		Unknown	FL resident	04/05/20
328	Bradford	62	Female	No		Unknown	FL resident	04/06/20
329	Bradford	80	Female	No		Unknown	FL resident	04/06/20
330	Bradford	35	Female	No		Yes	FL resident	04/06/20
331	Bradford	85	Female	No		Unknown	FL resident	04/07/20
332	Bradford	85	Female	No		Unknown	FL resident	04/07/20
333	Bradford	82	Female	No		Unknown	FL resident	04/07/20
334	Bradford	43	Male	Unknown		Unknown	FL resident	04/07/20
335	Bradford	88	Female	No		Unknown	FL resident	04/08/20
336	Bradford	80	Female	No		Yes	FL resident	04/08/20
337	Bradford	72	Female	No		Unknown	FL resident	04/08/20
338	Bradford	42	Female	No		Yes	FL resident	04/08/20
339	Bradford	77	Female	No		Unknown	FL resident	04/09/20
340	Bradford	8	Male	No		Yes	FL resident	04/09/20
341	Bradford	66	Female	No		Yes	FL resident	04/09/20
342	Bradford	65	Female	No		Yes	FL resident	04/10/20
343	Bradford	11	Female	No		Yes	FL resident	04/10/20
344	Bradford	18	Female	No		Yes	FL resident	04/11/20
345	Bradford	55	Female	No		No	FL resident	04/11/20
346	Bradford	73	Male	No		Yes	FL resident	04/11/20
347	Bradford	74	Female	No		Yes	FL resident	04/11/20
348	Bradford	19	Female	No		Unknown	FL resident	04/12/20
349	Bradford	40	Female	No		Unknown	FL resident	04/12/20
350	Bradford	79	Female	No		Unknown	FL resident	04/14/20
351	Bradford	25	Male	No		No	FL resident	04/14/20
352	Bradford	50	Female	No		Unknown	FL resident	04/14/20
353	Bradford	87	Female	No		Unknown	FL resident	04/14/20
354	Bradford	84	Female	No		Unknown	FL resident	04/14/20
355	Bradford	53	Female	No		No	FL resident	04/15/20
356	Bradford	50	Male	No		Yes	FL resident	04/15/20
357	Bradford	22	Female	No		No	FL resident	04/16/20
358	Bradford	76	Female	No		Unknown	FL resident	04/16/20
359	Bradford	89	Female	No		Unknown	FL resident	04/17/20
360	Bradford	82	Male	No		Unknown	FL resident	04/18/20
361	Bradford	107	Female	No		Unknown	FL resident	04/18/20
362	Brevard	76	Female	Yes	NY	Yes	FL resident	03/17/20
363	Brevard	32	Male	Yes	PA; UT	No	FL resident	03/18/20
364	Brevard	64	Female	Yes	DC; FL; NY; PA	Yes	FL resident	03/19/20
365	Brevard	49	Male	No		Yes	FL resident	03/20/20
366	Brevard	73	Male	No		Yes	FL resident	03/21/20
367	Brevard	64	Male	Yes	HAITI	Yes	FL resident	03/22/20
368	Brevard	32	Female	No		Yes	FL resident	03/22/20
369	Brevard	52	Female	Yes	CANADA	Unknown	FL resident	03/24/20
370	Brevard	30	Male	Yes	DC	No	FL resident	03/24/20
371	Brevard	64	Male	Yes	DC; FL; NY; PA	Yes	FL resident	03/24/20
372	Brevard	45	Male	No		No	FL resident	03/25/20

Coronavirus: line list of cases

Data verified as of Apr 24, 2020 at 10 AM

Data in this report are provisional and subject to change.

Case	County	Age	Gender	Travel related	Travel detail	Contact with a confirmed case	Jurisdiction	Date case counted
373	Brevard	1	Male	No		No	FL resident	03/26/20
374	Brevard	68	Male	Yes	CO; FL; NM	Unknown	FL resident	03/26/20
375	Brevard	62	Female	Yes	NY	Yes	FL resident	03/26/20
376	Brevard	40	Male	Yes	FL; UNITED KINGDOM	Yes	FL resident	03/27/20
377	Brevard	56	Male	Yes	NY	Yes	FL resident	03/27/20
378	Brevard	55	Male	No		Yes	FL resident	03/27/20
379	Brevard	55	Female	No		Unknown	FL resident	03/27/20
380	Brevard	28	Male	No		Yes	FL resident	03/27/20
381	Brevard	20	Male	Yes	FL; IN	Yes	FL resident	03/27/20
382	Brevard	74	Male	No		Yes	FL resident	03/27/20
383	Brevard	58	Male	Yes	DOMINICAN REPUBLIC; FL	Yes	FL resident	03/27/20
384	Brevard	43	Male	No		Unknown	FL resident	03/28/20
385	Brevard	68	Male	Yes	NY	Unknown	FL resident	03/28/20
386	Brevard	42	Female	No		No	FL resident	03/28/20
387	Brevard	67	Male	Yes	FL; MEXICO	No	FL resident	03/29/20
388	Brevard	39	Female	No		No	FL resident	03/30/20
389	Brevard	35	Female	Yes	FL; UNITED KINGDOM	Unknown	FL resident	03/30/20
390	Brevard	20	Male	Unknown		Unknown	FL resident	03/30/20
391	Brevard	58	Female	Unknown		No	FL resident	03/30/20
392	Brevard	55	Male	Yes	FL; GERMANY; HONG KONG; OH; SOUTH KOREA	Unknown	FL resident	03/31/20
393	Brevard	51	Female	Yes	MEXICO	Yes	FL resident	03/31/20
394	Brevard	8	Female	No		Unknown	FL resident	03/31/20
395	Brevard	56	Female	No		Yes	FL resident	03/31/20
396	Brevard	56	Female	Yes	NY	No	FL resident	04/01/20
397	Brevard	62	Female	No		No	FL resident	04/01/20
398	Brevard	61	Male	No		No	FL resident	04/01/20
399	Brevard	51	Male	Yes	FL; TN	Yes	FL resident	04/01/20
400	Brevard	55	Male	No		No	FL resident	04/01/20
401	Brevard	94	Male	No		No	FL resident	04/01/20
402	Brevard	28	Male	No		Yes	FL resident	04/01/20
403	Brevard	77	Female	No		Yes	FL resident	04/01/20
404	Brevard	28	Male	Yes	CZECH REPUBLIC	Unknown	FL resident	04/01/20
405	Brevard	44	Female	No		Yes	FL resident	04/02/20
406	Brevard	23	Male	No		Unknown	FL resident	04/02/20
407	Brevard	83	Male	No		No	FL resident	04/02/20
408	Brevard	82	Male	Yes	WA	Yes	FL resident	04/03/20
409	Brevard	45	Female	Yes	TN	Yes	FL resident	04/03/20
410	Brevard	58	Male	No		Unknown	FL resident	04/03/20
411	Brevard	26	Female	No		No	FL resident	04/03/20
412	Brevard	45	Female	No		Unknown	FL resident	04/03/20
413	Brevard	75	Female	No		Yes	FL resident	04/03/20
414	Brevard	34	Female	Unknown		Unknown	FL resident	04/03/20
415	Brevard	76	Female	No		Unknown	FL resident	04/03/20
416	Brevard	51	Female	No		Yes	FL resident	04/03/20
417	Brevard	52	Male	No		Unknown	FL resident	04/03/20
418	Brevard	50	Female	No		Yes	FL resident	04/03/20
419	Brevard	60	Male	Yes	NY	Unknown	FL resident	04/03/20
420	Brevard	79	Male	No		Unknown	FL resident	04/03/20
421	Brevard	65	Male	Unknown		Unknown	FL resident	04/04/20
422	Brevard	28	Female	No		Yes	FL resident	04/04/20
423	Brevard	70	Male	Yes	THAILAND	Unknown	FL resident	04/04/20
424	Brevard	22	Female	No		Unknown	FL resident	04/04/20
425	Brevard	86	Female	No		No	FL resident	04/04/20
426	Brevard	61	Female	No		No	FL resident	04/04/20
427	Brevard	35	Female	No		Unknown	FL resident	04/04/20
428	Brevard	64	Male	Yes	CO	Unknown	FL resident	04/04/20
429	Brevard	54	Male	No		Unknown	FL resident	04/04/20
430	Brevard	45	Male	No		Unknown	FL resident	04/04/20
431	Brevard	53	Male	No		Unknown	FL resident	04/05/20
432	Brevard	77	Male	No		Yes	FL resident	04/05/20
433	Brevard	35	Female	No		Yes	FL resident	04/05/20

Coronavirus: line list of cases

Data verified as of Apr 24, 2020 at 10 AM

Data in this report are provisional and subject to change.

Case	County	Age	Gender	Travel related	Travel detail	Contact with a confirmed case	Jurisdiction	Date case counted
434	Brevard	80	Female	No		Unknown	FL resident	04/05/20
435	Brevard	51	Female	No		No	FL resident	04/05/20
436	Brevard	29	Male	No		Unknown	FL resident	04/06/20
437	Brevard	64	Male	Yes	FL; MI; OH; OK	Unknown	FL resident	04/06/20
438	Brevard	28	Male	No		Yes	FL resident	04/06/20
439	Brevard	32	Male	No		No	FL resident	04/06/20
440	Brevard	36	Male	No		Yes	FL resident	04/06/20
441	Brevard	50	Female	No		Unknown	FL resident	04/06/20
442	Brevard	41	Female	Yes	FL; LA	Unknown	FL resident	04/06/20
443	Brevard	13	Female	No		Yes	FL resident	04/06/20
444	Brevard	27	Male	No		Yes	FL resident	04/06/20
445	Brevard	70	Female	No		Unknown	FL resident	04/06/20
446	Brevard	85	Male	No		No	FL resident	04/06/20
447	Brevard	21	Female	No		Yes	FL resident	04/06/20
448	Brevard	83	Male	No		No	FL resident	04/07/20
449	Brevard	88	Female	No		Yes	FL resident	04/07/20
450	Brevard	43	Male	No		Unknown	FL resident	04/07/20
451	Brevard	51	Female	No		Unknown	FL resident	04/07/20
452	Brevard	65	Female	No		No	FL resident	04/07/20
453	Brevard	62	Female	No		Yes	FL resident	04/07/20
454	Brevard	52	Female	Unknown		Unknown	FL resident	04/08/20
455	Brevard	45	Female	No		No	FL resident	04/08/20
456	Brevard	27	Male	Yes	FL; OH	Yes	FL resident	04/08/20
457	Brevard	33	Female	No		Yes	FL resident	04/08/20
458	Brevard	77	Female	No		No	FL resident	04/08/20
459	Brevard	83	Female	No		No	FL resident	04/08/20
460	Brevard	9	Female	No		Yes	FL resident	04/08/20
461	Brevard	69	Male	No		Yes	FL resident	04/09/20
462	Brevard	69	Female	No		Yes	FL resident	04/09/20
463	Brevard	79	Male	No		Unknown	FL resident	04/09/20
464	Brevard	42	Male	No		Unknown	FL resident	04/09/20
465	Brevard	82	Female	No		Yes	FL resident	04/09/20
466	Brevard	28	Female	No		Unknown	FL resident	04/10/20
467	Brevard	26	Female	No		Yes	FL resident	04/10/20
468	Brevard	29	Male	No		Yes	FL resident	04/10/20
469	Brevard	91	Female	No		Unknown	FL resident	04/10/20
470	Brevard	50	Male	No		No	FL resident	04/10/20
471	Brevard	48	Male	No		No	FL resident	04/10/20
472	Brevard	72	Female	No		Yes	FL resident	04/10/20
473	Brevard	41	Female	No		Yes	FL resident	04/10/20
474	Brevard	36	Male	Yes	FL; INDIA; MEXICO; NY	Unknown	FL resident	04/10/20
475	Brevard	37	Female	Yes	FL; NJ; NY; TX; TRINIDAD AND TOBAGO	Unknown	FL resident	04/10/20
476	Brevard	62	Female	No		Yes	FL resident	04/11/20
477	Brevard	67	Male	Yes	MA; TX	No	FL resident	04/11/20
478	Brevard	42	Male	No		Unknown	FL resident	04/11/20
479	Brevard	84	Male	No		Yes	FL resident	04/11/20
480	Brevard	73	Female	No		Yes	FL resident	04/11/20
481	Brevard	26	Male	No		No	FL resident	04/12/20
482	Brevard	18	Female	No		Unknown	FL resident	04/12/20
483	Brevard	70	Male	No		No	FL resident	04/12/20
484	Brevard	52	Female	No		Yes	FL resident	04/12/20
485	Brevard	46	Female	No		No	FL resident	04/12/20
486	Brevard	55	Female	No		Yes	FL resident	04/12/20
487	Brevard	50	Female	No		Yes	FL resident	04/12/20
488	Brevard	78	Male	No		Yes	FL resident	04/12/20
489	Brevard	37	Female	No		Yes	FL resident	04/12/20
490	Brevard	64	Male	No		Yes	FL resident	04/13/20
491	Brevard	40	Male	Unknown		Unknown	FL resident	04/13/20
492	Brevard	61	Female	No		Unknown	FL resident	04/13/20
493	Brevard	64	Male	No		Unknown	FL resident	04/13/20
494	Brevard	55	Male	No		No	FL resident	04/13/20

Coronavirus: line list of cases

Data verified as of Apr 24, 2020 at 10 AM

Data in this report are provisional and subject to change.

Case	County	Age	Gender	Travel related	Travel detail	Contact with a confirmed case	Jurisdiction	Date case counted
495	Brevard	66	Female	No		Yes	FL resident	04/13/20
496	Brevard	33	Male	No		Unknown	FL resident	04/13/20
497	Brevard	37	Female	No		No	FL resident	04/13/20
498	Brevard	36	Male	No		Yes	FL resident	04/13/20
499	Brevard	54	Female	No		Unknown	FL resident	04/13/20
500	Brevard	36	Female	No		Unknown	FL resident	04/13/20
501	Brevard	43	Female	No		Yes	FL resident	04/13/20
502	Brevard	55	Female	No		Yes	FL resident	04/13/20
503	Brevard	63	Male	Yes	FL; GA; OH; PA	Unknown	FL resident	04/13/20
504	Brevard	42	Female	No		Yes	FL resident	04/13/20
505	Brevard	55	Male	No		Yes	FL resident	04/13/20
506	Brevard	70	Female	No		Yes	FL resident	04/13/20
507	Brevard	18	Male	No		Yes	FL resident	04/13/20
508	Brevard	73	Male	Yes	South America	Yes	FL resident	04/13/20
509	Brevard	77	Female	No		No	FL resident	04/14/20
510	Brevard	47	Female	No		No	FL resident	04/14/20
511	Brevard	54	Male	No		Yes	FL resident	04/14/20
512	Brevard	57	Female	No		Yes	FL resident	04/14/20
513	Brevard	73	Female	No		Yes	FL resident	04/14/20
514	Brevard	41	Female	No		Yes	FL resident	04/14/20
515	Brevard	44	Male	No		Yes	FL resident	04/14/20
516	Brevard	63	Female	No		Yes	FL resident	04/14/20
517	Brevard	74	Male	No		Yes	FL resident	04/14/20
518	Brevard	77	Female	No		Yes	FL resident	04/15/20
519	Brevard	45	Female	No		Unknown	FL resident	04/15/20
520	Brevard	62	Male	No		Yes	FL resident	04/15/20
521	Brevard	63	Female	No		Yes	FL resident	04/15/20
522	Brevard	58	Male	No		Yes	FL resident	04/15/20
523	Brevard	59	Male	No		Yes	FL resident	04/15/20
524	Brevard	81	Male	No		Unknown	FL resident	04/15/20
525	Brevard	57	Female	No		No	FL resident	04/15/20
526	Brevard	27	Female	No		No	FL resident	04/15/20
527	Brevard	57	Male	No		No	FL resident	04/15/20
528	Brevard	73	Female	No		Unknown	FL resident	04/15/20
529	Brevard	51	Male	No		Yes	FL resident	04/15/20
530	Brevard	21	Female	No		Unknown	FL resident	04/15/20
531	Brevard	69	Male	No		No	FL resident	04/15/20
532	Brevard	33	Female	No		Unknown	FL resident	04/16/20
533	Brevard	73	Female	Yes	CA; FL	Yes	FL resident	04/16/20
534	Brevard	58	Male	No		Yes	FL resident	04/16/20
535	Brevard	64	Male	Yes	FL; MA; NJ; NY	Unknown	FL resident	04/16/20
536	Brevard	47	Male	No		No	FL resident	04/16/20
537	Brevard	44	Female	No		No	FL resident	04/16/20
538	Brevard	48	Male	No		Yes	FL resident	04/16/20
539	Brevard	57	Male	No		Yes	FL resident	04/16/20
540	Brevard	51	Female	No		Yes	FL resident	04/16/20
541	Brevard	44	Female	Unknown		Unknown	FL resident	04/16/20
542	Brevard	73	Male	No		No	FL resident	04/16/20
543	Brevard	66	Male	Yes	CA; FL	Yes	FL resident	04/16/20
544	Brevard	69	Female	No		No	FL resident	04/16/20
545	Brevard	35	Female	Yes	FL; TN	No	FL resident	04/16/20
546	Brevard	28	Male	No		Unknown	FL resident	04/16/20
547	Brevard	56	Male	No		No	FL resident	04/17/20
548	Brevard	28	Male	No		Unknown	FL resident	04/17/20
549	Brevard	56	Female	No		Unknown	FL resident	04/17/20
550	Brevard	79	Female	No		Unknown	FL resident	04/17/20
551	Brevard	68	Female	Yes	SOUTH AMERICA	Yes	FL resident	04/17/20
552	Brevard	3	Male	No		Yes	FL resident	04/17/20
553	Brevard	32	Male	No		Unknown	FL resident	04/17/20
554	Brevard	29	Male	No		Yes	FL resident	04/17/20
555	Brevard	60	Female	Unknown		Unknown	FL resident	04/17/20
556	Brevard	80	Female	No		No	FL resident	04/17/20

Coronavirus: line list of cases

Data verified as of Apr 24, 2020 at 10 AM

Data in this report are provisional and subject to change.

Case	County	Age	Gender	Travel related	Travel detail	Contact with a confirmed case	Jurisdiction	Date case counted
557	Brevard	65	Male	Yes	DE	Unknown	FL resident	04/17/20
558	Brevard	18	Female	No		Yes	FL resident	04/17/20
559	Brevard	46	Male	Yes	MO	Unknown	FL resident	04/17/20
560	Brevard	31	Female	No		Yes	FL resident	04/17/20
561	Brevard	62	Female	No		Unknown	FL resident	04/18/20
562	Brevard	47	Female	No		No	FL resident	04/18/20
563	Brevard	57	Male	No		Yes	FL resident	04/18/20
564	Brevard	58	Male	No		Yes	FL resident	04/19/20
565	Brevard	71	Male	No		No	FL resident	04/19/20
566	Brevard	22	Male	No		Yes	FL resident	04/19/20
567	Brevard	37	Female	No		Yes	FL resident	04/19/20
568	Brevard	30	Female	No		Unknown	FL resident	04/20/20
569	Brevard	53	Female	Yes	LA	Yes	FL resident	04/20/20
570	Brevard	57	Female	No		Unknown	FL resident	04/20/20
571	Brevard	20	Male	No		Unknown	FL resident	04/20/20
572	Brevard	14	Male	No		Yes	FL resident	04/20/20
573	Brevard	12	Female	No		Yes	FL resident	04/20/20
574	Brevard	15	Female	No		Yes	FL resident	04/20/20
575	Brevard	23	Female	No		Yes	FL resident	04/21/20
576	Brevard	29	Male	No		Unknown	FL resident	04/21/20
577	Brevard	45	Female	No		Yes	FL resident	04/21/20
578	Brevard	64	Female	No		Yes	FL resident	04/22/20
579	Brevard	53	Male	No		Unknown	FL resident	04/23/20
580	Brevard	24	Male	No			FL resident	04/23/20
581	Brevard	32	Male	No		No	FL resident	04/23/20
582	Brevard	71	Male	No		No	FL resident	04/23/20
583	Brevard	52	Female	Unknown		No	FL resident	04/23/20
584	Brevard	87	Female	No		Yes	FL resident	04/23/20
585	Brevard	63	Male	No		No	FL resident	04/23/20
586	Brevard	24	Male	Unknown			FL resident	04/23/20
587	Brevard	17	Male	No		Yes	FL resident	04/23/20
588	Brevard	74	Male	No		Unknown	FL resident	04/23/20
589	Brevard	30	Female	No		No	FL resident	04/23/20
590	Brevard	55	Male	Yes	FL; NY	Unknown	FL resident	04/24/20
591	Brevard	57	Male	Unknown			FL resident	04/24/20
592	Brevard	39	Male	Unknown			FL resident	04/24/20
593	Brevard	53	Female	No		No	FL resident	04/24/20
594	Brevard	67	Male	Unknown			FL resident	04/24/20
595	Brevard	29	Male	Unknown			FL resident	04/24/20
596	Brevard	41	Male	Unknown			FL resident	04/24/20
597	Brevard	42	Female	Unknown			FL resident	04/24/20
598	Brevard	15	Male	Unknown			FL resident	04/24/20
599	Brevard	38	Male	Yes	NY	No	Non-FL resident	03/24/20
600	Brevard	23	Male	Yes	NY	No	Non-FL resident	03/27/20
601	Brevard	23	Female	Yes	NY	Unknown	Non-FL resident	03/27/20
602	Brevard	55	Female	Yes	NY	Unknown	Non-FL resident	03/30/20
603	Brevard	91	Female	Yes	FL; NY	Unknown	Non-FL resident	04/01/20
604	Brevard	62	Female	Yes	CA; FL	No	Non-FL resident	04/03/20
605	Brevard	42	Female	Yes	NJ	Unknown	Non-FL resident	04/13/20
606	Brevard	91	Female	Yes	NJ		Non-FL resident	04/20/20
607	Broward	65	Male	Yes	CAYMAN ISLANDS	No	FL resident	03/07/20
608	Broward	75	Male	No		Yes	FL resident	03/07/20
609	Broward	67	Male	No		Yes	FL resident	03/09/20
610	Broward	68	Female	No		Yes	FL resident	03/10/20
611	Broward	61	Male	Yes	ITALY	Unknown	FL resident	03/12/20
612	Broward	65	Male	No		Yes	FL resident	03/12/20
613	Broward	70	Male	No		Unknown	FL resident	03/12/20
614	Broward	27	Female	No		Yes	FL resident	03/13/20
615	Broward	68	Female	No		Yes	FL resident	03/13/20
616	Broward	36	Male	No		Yes	FL resident	03/13/20
617	Broward	26	Female	Yes	TRINIDAD AND TOBAGO	Yes	FL resident	03/13/20
618	Broward	83	Female	No		Yes	FL resident	03/14/20

Coronavirus: line list of cases

Data verified as of Apr 24, 2020 at 10 AM

Data in this report are provisional and subject to change.

Case	County	Age	Gender	Travel related	Travel detail	Contact with a confirmed case	Jurisdiction	Date case counted
619	Broward	22	Female	Yes	IRELAND	Yes	FL resident	03/14/20
620	Broward	20	Female	Yes	IRELAND	Yes	FL resident	03/14/20
621	Broward	19	Male	Yes	IRELAND	Yes	FL resident	03/14/20
622	Broward	59	Male	No		Yes	FL resident	03/14/20
623	Broward	20	Female	Yes	IRELAND	Yes	FL resident	03/14/20
624	Broward	64	Male	Yes	FRANCE; GA; NC; SPAIN	Yes	FL resident	03/14/20
625	Broward	63	Male	No		Yes	FL resident	03/14/20
626	Broward	58	Male	No		Yes	FL resident	03/14/20
627	Broward	21	Male	Yes	ITALY; SPAIN	No	FL resident	03/14/20
628	Broward	39	Male	Yes	UNITED ARAB EMIRATES	Yes	FL resident	03/15/20
629	Broward	60	Female	No		Yes	FL resident	03/15/20
630	Broward	19	Female	Yes	IRELAND	Yes	FL resident	03/15/20
631	Broward	74	Male	No		Yes	FL resident	03/15/20
632	Broward	65	Male	Yes	DC	Unknown	FL resident	03/15/20
633	Broward	19	Female	Yes	Ireland	Yes	FL resident	03/15/20
634	Broward	19	Female	Yes	IRELAND	Yes	FL resident	03/15/20
635	Broward	66	Male	No		Yes	FL resident	03/15/20
636	Broward	20	Female	Yes	IRELAND	Yes	FL resident	03/15/20
637	Broward	63	Female	Unknown		Unknown	FL resident	03/15/20
638	Broward	19	Female	Yes	IRELAND	Yes	FL resident	03/15/20
639	Broward	30	Male	Yes	FL; GA	Yes	FL resident	03/15/20
640	Broward	83	Male	No		Yes	FL resident	03/15/20
641	Broward	52	Female	Yes	FRANCE	Yes	FL resident	03/15/20
642	Broward	20	Female	Yes	IRELAND	Yes	FL resident	03/15/20
643	Broward	51	Female	Yes	COLOMBIA	Yes	FL resident	03/16/20
644	Broward	60	Male	Yes	SPAIN	Unknown	FL resident	03/16/20
645	Broward	65	Male	No		Yes	FL resident	03/16/20
646	Broward	54	Female	No		No	FL resident	03/16/20
647	Broward	76	Male	No		Yes	FL resident	03/16/20
648	Broward	77	Male	No		Yes	FL resident	03/16/20
649	Broward	46	Female	No		Unknown	FL resident	03/17/20
650	Broward	19	Female	No		Yes	FL resident	03/17/20
651	Broward	53	Male	Yes	NC	No	FL resident	03/17/20
652	Broward	70	Male	No		Yes	FL resident	03/17/20
653	Broward	19	Female	Yes	SPAIN	Yes	FL resident	03/17/20
654	Broward	79	Female	Yes	CO; FL	Yes	FL resident	03/17/20
655	Broward	57	Female	No		Yes	FL resident	03/17/20
656	Broward	20	Male	Yes	NJ	Yes	FL resident	03/17/20
657	Broward	33	Male	No		Yes	FL resident	03/18/20
658	Broward	67	Male	Yes	CO	Unknown	FL resident	03/18/20
659	Broward	57	Male	Yes	NJ	Yes	FL resident	03/18/20
660	Broward	69	Male	Yes	NY	No	FL resident	03/18/20
661	Broward	43	Male	Yes	NY	Yes	FL resident	03/18/20
662	Broward	65	Male	No		No	FL resident	03/18/20
663	Broward	29	Male	Yes	NJ; NY	No	FL resident	03/18/20
664	Broward	21	Female	Yes	SPAIN	Yes	FL resident	03/18/20
665	Broward	54	Male	Yes	FL; IL	Yes	FL resident	03/18/20
666	Broward	43	Female	No		No	FL resident	03/18/20
667	Broward	57	Male	No		Yes	FL resident	03/18/20
668	Broward	48	Male	Yes	PA	Unknown	FL resident	03/18/20
669	Broward	56	Female	Yes	VA	No	FL resident	03/18/20
670	Broward	21	Male	Yes	SPAIN	Unknown	FL resident	03/18/20
671	Broward	42	Male	No		Yes	FL resident	03/18/20
672	Broward	21	Female	Yes	IRELAND	Yes	FL resident	03/18/20
673	Broward	93	Male	No		Yes	FL resident	03/18/20
674	Broward	30	Male	Yes	CT; FL; ITALY	Unknown	FL resident	03/18/20
675	Broward	49	Female	No		No	FL resident	03/18/20
676	Broward	25	Female	Yes	MOROCCO; SPAIN	No	FL resident	03/18/20
677	Broward	21	Male	Yes	SPAIN	Yes	FL resident	03/18/20
678	Broward	20	Male	Yes	BRAZIL; SPAIN	No	FL resident	03/18/20
679	Broward	75	Male	No		Yes	FL resident	03/18/20
680	Broward	42	Male	Yes	AUSTRALIA	Yes	FL resident	03/18/20

Coronavirus: line list of cases

Data verified as of Apr 24, 2020 at 10 AM

Data in this report are provisional and subject to change.

Case	County	Age	Gender	Travel related	Travel detail	Contact with a confirmed case	Jurisdiction	Date case counted
681	Broward	53	Male	No		No	FL resident	03/18/20
682	Broward	58	Male	No		Yes	FL resident	03/18/20
683	Broward	55	Male	No		No	FL resident	03/18/20
684	Broward	44	Male	Yes	NY	No	FL resident	03/19/20
685	Broward	26	Female	No		Yes	FL resident	03/19/20
686	Broward	62	Female	Yes	ISRAEL	Yes	FL resident	03/19/20
687	Broward	49	Male	Yes	COLOMBIA; FL	Yes	FL resident	03/19/20
688	Broward	47	Female	Yes	IRELAND; SPAIN; UNITED KINGDOM	No	FL resident	03/19/20
689	Broward	60	Male	No		Yes	FL resident	03/19/20
690	Broward	96	Female	No		Yes	FL resident	03/19/20
691	Broward	94	Male	No		Unknown	FL resident	03/19/20
692	Broward	22	Female	No		No	FL resident	03/19/20
693	Broward	60	Male	No		Yes	FL resident	03/19/20
694	Broward	93	Male	No		Yes	FL resident	03/19/20
695	Broward	47	Male	No		Yes	FL resident	03/19/20
696	Broward	29	Male	No		No	FL resident	03/19/20
697	Broward	92	Male	No		Yes	FL resident	03/20/20
698	Broward	31	Male	No		Yes	FL resident	03/20/20
699	Broward	32	Male	No		Yes	FL resident	03/20/20
700	Broward	54	Male	No		Yes	FL resident	03/20/20
701	Broward	77	Male	No		Unknown	FL resident	03/20/20
702	Broward	19	Male	Yes	NY	Yes	FL resident	03/20/20
703	Broward	68	Male	Yes	DOMINICAN REPUBLIC	Yes	FL resident	03/20/20
704	Broward	28	Female	No		Yes	FL resident	03/20/20
705	Broward	53	Female	No		Yes	FL resident	03/20/20
706	Broward	35	Female	No		Yes	FL resident	03/20/20
707	Broward	58	Female	No		No	FL resident	03/20/20
708	Broward	73	Male	No		Yes	FL resident	03/20/20
709	Broward	57	Male	Yes	CO	Unknown	FL resident	03/20/20
710	Broward	21	Female	Yes	MEXICO	Yes	FL resident	03/20/20
711	Broward	53	Female	No		Yes	FL resident	03/20/20
712	Broward	51	Male	No		No	FL resident	03/20/20
713	Broward	62	Male	No		Unknown	FL resident	03/20/20
714	Broward	69	Male	Yes	IL	Yes	FL resident	03/20/20
715	Broward	65	Male	Yes	NY	Yes	FL resident	03/20/20
716	Broward	86	Male	No		No	FL resident	03/20/20
717	Broward	38	Male	No		Yes	FL resident	03/20/20
718	Broward	75	Male	No		Yes	FL resident	03/20/20
719	Broward	65	Male	No		Yes	FL resident	03/20/20
720	Broward	70	Male	No		Yes	FL resident	03/20/20
721	Broward	55	Female	Yes	NV	Yes	FL resident	03/20/20
722	Broward	65	Male	Yes	PERU	Yes	FL resident	03/20/20
723	Broward	53	Female	Yes	FL; GA; HI; MA	No	FL resident	03/20/20
724	Broward	59	Male	No		Yes	FL resident	03/20/20
725	Broward	46	Male	Yes	CO	Unknown	FL resident	03/20/20
726	Broward	71	Female	No		Yes	FL resident	03/20/20
727	Broward	65	Male	No		Yes	FL resident	03/21/20
728	Broward	72	Female	Yes	FRANCE	Yes	FL resident	03/21/20
729	Broward	20	Male	No		Yes	FL resident	03/21/20
730	Broward	57	Female	No		Yes	FL resident	03/21/20
731	Broward	23	Female	Yes	NY	Yes	FL resident	03/21/20
732	Broward	44	Male	No		Yes	FL resident	03/21/20
733	Broward	59	Male	Yes	SPAIN	Yes	FL resident	03/21/20
734	Broward	95	Male	No		Unknown	FL resident	03/21/20
735	Broward	59	Male	No		Unknown	FL resident	03/21/20
736	Broward	87	Male	No			FL resident	03/21/20
737	Broward	77	Female	No		Unknown	FL resident	03/21/20
738	Broward	35	Male	Yes	ITALY; SPAIN	Unknown	FL resident	03/21/20
739	Broward	51	Male	No		Yes	FL resident	03/21/20
740	Broward	62	Female	No		No	FL resident	03/21/20
741	Broward	20	Female	Yes	Spain	Yes	FL resident	03/21/20

Coronavirus: line list of cases

Data verified as of Apr 24, 2020 at 10 AM

Data in this report are provisional and subject to change.

Case	County	Age	Gender	Travel related	Travel detail	Contact with a confirmed case	Jurisdiction	Date case counted
742	Broward	53	Female	No		No	FL resident	03/21/20
743	Broward	86	Male	No		Yes	FL resident	03/21/20
744	Broward	19	Female	Yes	IRELAND	Yes	FL resident	03/21/20
745	Broward	88	Male	No		Yes	FL resident	03/21/20
746	Broward	35	Male	No		Yes	FL resident	03/21/20
747	Broward	43	Male	No		No	FL resident	03/21/20
748	Broward	17	Female	Yes	SPAIN	Yes	FL resident	03/21/20
749	Broward	20	Female	No		Yes	FL resident	03/21/20
750	Broward	55	Male	No		Unknown	FL resident	03/21/20
751	Broward	17	Female	No		Yes	FL resident	03/21/20
752	Broward	67	Female	Yes	DOMINICAN REPUBLIC	No	FL resident	03/21/20
753	Broward	37	Male	Yes	CANADA	Yes	FL resident	03/21/20
754	Broward	56	Female	No		Yes	FL resident	03/21/20
755	Broward	25	Male	No		Yes	FL resident	03/21/20
756	Broward	43	Male	No		Yes	FL resident	03/21/20
757	Broward	30	Male	Yes	FL; NV	Unknown	FL resident	03/21/20
758	Broward	45	Female	Yes	SPAIN	No	FL resident	03/21/20
759	Broward	94	Male	Unknown		Yes	FL resident	03/21/20
760	Broward	27	Male	Yes	FL; UT	Yes	FL resident	03/21/20
761	Broward	69	Male	No		Yes	FL resident	03/21/20
762	Broward	66	Male	No		Yes	FL resident	03/21/20
763	Broward	57	Male	Yes	COLOMBIA; FL	Yes	FL resident	03/21/20
764	Broward	52	Male	Yes	EGYPT	Yes	FL resident	03/21/20
765	Broward	57	Male	Yes	FRANCE	No	FL resident	03/22/20
766	Broward	31	Female	No		No	FL resident	03/22/20
767	Broward	33	Male	Yes	LA	Yes	FL resident	03/22/20
768	Broward	90	Female	Unknown			FL resident	03/22/20
769	Broward	42	Female	No		Yes	FL resident	03/22/20
770	Broward	84	Female	Unknown		Yes	FL resident	03/22/20
771	Broward	24	Male	No		Yes	FL resident	03/22/20
772	Broward	20	Male	Yes	SPAIN	Unknown	FL resident	03/22/20
773	Broward	58	Male	Yes	BRAZIL; NY; SPAIN	Yes	FL resident	03/22/20
774	Broward	80	Female	No		Unknown	FL resident	03/22/20
775	Broward	22	Female	Yes	FL; NY	Yes	FL resident	03/22/20
776	Broward	64	Male	No		Unknown	FL resident	03/22/20
777	Broward	43	Female	No		Yes	FL resident	03/22/20
778	Broward	18	Male	No		Yes	FL resident	03/22/20
779	Broward	33	Female	Yes	CA; UNITED KINGDOM	Yes	FL resident	03/22/20
780	Broward	32	Male	No		Yes	FL resident	03/22/20
781	Broward	56	Female	No		Yes	FL resident	03/22/20
782	Broward	50	Male	No		Yes	FL resident	03/22/20
783	Broward	30	Male	No		No	FL resident	03/22/20
784	Broward	29	Male	Yes	CA; FL	Yes	FL resident	03/22/20
785	Broward	71	Male	No		Yes	FL resident	03/22/20
786	Broward	26	Female	No		Yes	FL resident	03/22/20
787	Broward	67	Male	No		No	FL resident	03/22/20
788	Broward	39	Female	No		No	FL resident	03/22/20
789	Broward	53	Female	No		Yes	FL resident	03/22/20
790	Broward	51	Female	No		Yes	FL resident	03/22/20
791	Broward	53	Male	Yes	ARGENTINA; ECUADOR; FL; MEXICO; NV	Unknown	FL resident	03/22/20
792	Broward	55	Male	No		Yes	FL resident	03/22/20
793	Broward	30	Female	No		Yes	FL resident	03/22/20
794	Broward	84	Female	No		Yes	FL resident	03/22/20
795	Broward	32	Male	No		No	FL resident	03/22/20
796	Broward	75	Male	Yes	FL; HONDURAS	No	FL resident	03/22/20
797	Broward	31	Male	No		Unknown	FL resident	03/22/20
798	Broward	46	Female	No		No	FL resident	03/22/20
799	Broward	44	Male	No		Unknown	FL resident	03/22/20
800	Broward	56	Female	No		No	FL resident	03/22/20
801	Broward	40	Male	No		No	FL resident	03/22/20
802	Broward	41	Male	No		Unknown	FL resident	03/22/20

Coronavirus: line list of cases

Data verified as of Apr 24, 2020 at 10 AM

Data in this report are provisional and subject to change.

Case	County	Age	Gender	Travel related	Travel detail	Contact with a confirmed case	Jurisdiction	Date case counted
803	Broward	82	Male	Yes	CO	Yes	FL resident	03/22/20
804	Broward	73	Male	No		Yes	FL resident	03/22/20
805	Broward	61	Female	No		Yes	FL resident	03/22/20
806	Broward	50	Male	No		Unknown	FL resident	03/22/20
807	Broward	57	Male	Yes	NY	Unknown	FL resident	03/22/20
808	Broward	50	Male	No		Yes	FL resident	03/22/20
809	Broward	26	Female	No		Yes	FL resident	03/22/20
810	Broward	43	Female	No		Unknown	FL resident	03/22/20
811	Broward	22	Female	No		Yes	FL resident	03/22/20
812	Broward	64	Male	No		No	FL resident	03/22/20
813	Broward	43	Female	No		Yes	FL resident	03/22/20
814	Broward	71	Male	Yes	MI; UNKNOWN	No	FL resident	03/22/20
815	Broward	75	Female	No		No	FL resident	03/22/20
816	Broward	70	Male	Unknown			FL resident	03/22/20
817	Broward	32	Male	No		Yes	FL resident	03/22/20
818	Broward	51	Female	No		Yes	FL resident	03/22/20
819	Broward	36	Female	Yes	FRANCE; UNITED KINGDOM	Yes	FL resident	03/22/20
820	Broward	33	Male	Yes	FL; MEXICO	Unknown	FL resident	03/22/20
821	Broward	38	Male	No		Yes	FL resident	03/22/20
822	Broward	59	Male	Yes	CHILE; GERMANY	Yes	FL resident	03/22/20
823	Broward	60	Female	Yes	CO; FL	Yes	FL resident	03/22/20
824	Broward	24	Male	No		Unknown	FL resident	03/22/20
825	Broward	55	Male	No		Yes	FL resident	03/22/20
826	Broward	57	Male	No		Yes	FL resident	03/22/20
827	Broward	56	Male	No		Yes	FL resident	03/22/20
828	Broward	50	Female	No		Yes	FL resident	03/22/20
829	Broward	26	Female	No		Yes	FL resident	03/22/20
830	Broward	42	Male	No		No	FL resident	03/22/20
831	Broward	80	Female	No		No	FL resident	03/23/20
832	Broward	22	Female	No		Yes	FL resident	03/23/20
833	Broward	96	Female	No		Yes	FL resident	03/23/20
834	Broward	46	Male	No		Unknown	FL resident	03/23/20
835	Broward	29	Female	Yes	FL; NY	No	FL resident	03/23/20
836	Broward	41	Male	No		No	FL resident	03/23/20
837	Broward	73	Female	Yes	NY	Yes	FL resident	03/23/20
838	Broward	71	Male	No		Yes	FL resident	03/23/20
839	Broward	74	Male	No		Unknown	FL resident	03/23/20
840	Broward	56	Male	No		No	FL resident	03/23/20
841	Broward	72	Male	Unknown			FL resident	03/23/20
842	Broward	64	Female	Yes	PERU	Yes	FL resident	03/23/20
843	Broward	21	Female	No		No	FL resident	03/23/20
844	Broward	83	Female	Yes	CA; FL	Yes	FL resident	03/23/20
845	Broward	76	Female	Yes	PUERTO RICO	Yes	FL resident	03/23/20
846	Broward	66	Male	Yes	NY	Yes	FL resident	03/23/20
847	Broward	51	Male	No		Unknown	FL resident	03/23/20
848	Broward	68	Male	No		No	FL resident	03/23/20
849	Broward	15	Female	No		No	FL resident	03/23/20
850	Broward	51	Male	No		Yes	FL resident	03/23/20
851	Broward	52	Male	Yes	CO	Yes	FL resident	03/23/20
852	Broward	28	Male	Yes	ECUADOR	Yes	FL resident	03/23/20
853	Broward	26	Female	No		Unknown	FL resident	03/23/20
854	Broward	67	Female	Yes	FL; MI	Yes	FL resident	03/23/20
855	Broward	28	Male	Yes	AUSTRALIA; CA; FL	Yes	FL resident	03/23/20
856	Broward	29	Male	No		Yes	FL resident	03/23/20
857	Broward	59	Male	No		Yes	FL resident	03/23/20
858	Broward	82	Female	Unknown		Yes	FL resident	03/23/20
859	Broward	50	Female	No		Yes	FL resident	03/23/20
860	Broward	66	Female	Yes	CO; ID	Yes	FL resident	03/23/20
861	Broward	20	Male	No		Yes	FL resident	03/23/20
862	Broward	43	Male	No		Yes	FL resident	03/23/20
863	Broward	71	Male	Yes	FRANCE	Yes	FL resident	03/23/20
864	Broward	28	Male	Yes	GA	No	FL resident	03/23/20

Coronavirus: line list of cases

Data verified as of Apr 24, 2020 at 10 AM

Data in this report are provisional and subject to change.

Case	County	Age	Gender	Travel related	Travel detail	Contact with a confirmed case	Jurisdiction	Date case counted
865	Broward	30	Male	No		Yes	FL resident	03/23/20
866	Broward	52	Female	No		Yes	FL resident	03/23/20
867	Broward	65	Male	Yes	NJ	Yes	FL resident	03/23/20
868	Broward	76	Male	No		No	FL resident	03/23/20
869	Broward	67	Male	Yes	NY	No	FL resident	03/23/20
870	Broward	34	Female	No		Yes	FL resident	03/23/20
871	Broward	1	Female	Unknown		Yes	FL resident	03/24/20
872	Broward	38	Male	No		Yes	FL resident	03/24/20
873	Broward	39	Female	No		Yes	FL resident	03/24/20
874	Broward	42	Female	No		No	FL resident	03/24/20
875	Broward	61	Male	No		No	FL resident	03/24/20
876	Broward	74	Male	No		Unknown	FL resident	03/24/20
877	Broward	40	Female	No		Yes	FL resident	03/24/20
878	Broward	31	Male	Yes	FL; NY	Yes	FL resident	03/24/20
879	Broward	59	Female	Unknown		Yes	FL resident	03/24/20
880	Broward	58	Male	Yes	NY	Unknown	FL resident	03/24/20
881	Broward	64	Male	Yes	CANADA	No	FL resident	03/24/20
882	Broward	51	Male	Yes	DOMINICAN REPUBLIC	Unknown	FL resident	03/24/20
883	Broward	64	Female	Yes	HAITI	Unknown	FL resident	03/24/20
884	Broward	0	Male	Unknown		Yes	FL resident	03/24/20
885	Broward	57	Female	No		Yes	FL resident	03/24/20
886	Broward	49	Female	Yes	FL; GA	Yes	FL resident	03/24/20
887	Broward	78	Male	Unknown		Yes	FL resident	03/24/20
888	Broward	64	Male	Unknown		Unknown	FL resident	03/24/20
889	Broward	84	Female	No		Yes	FL resident	03/24/20
890	Broward	33	Male	Yes	CO	No	FL resident	03/24/20
891	Broward	36	Male	No		No	FL resident	03/24/20
892	Broward	38	Male	No		No	FL resident	03/24/20
893	Broward	21	Male	Yes	EUROPE	No	FL resident	03/24/20
894	Broward	62	Male	No		Yes	FL resident	03/24/20
895	Broward	20	Female	No		Yes	FL resident	03/24/20
896	Broward	52	Female	No		Yes	FL resident	03/24/20
897	Broward	61	Male	Yes	RI	Unknown	FL resident	03/24/20
898	Broward	77	Male	No		Yes	FL resident	03/24/20
899	Broward	38	Female	No		Unknown	FL resident	03/24/20
900	Broward	59	Male	Yes	NC	Unknown	FL resident	03/24/20
901	Broward	58	Female	Yes	GA	Yes	FL resident	03/24/20
902	Broward	53	Female	Unknown		Unknown	FL resident	03/24/20
903	Broward	60	Male	Yes	ECUADOR	Yes	FL resident	03/24/20
904	Broward	45	Male	No		No	FL resident	03/24/20
905	Broward	38	Male	No		Unknown	FL resident	03/24/20
906	Broward	41	Male	Unknown		Yes	FL resident	03/24/20
907	Broward	22	Female	Unknown		Yes	FL resident	03/24/20
908	Broward	47	Female	No		Yes	FL resident	03/24/20
909	Broward	53	Male	No		Yes	FL resident	03/24/20
910	Broward	46	Male	No		Yes	FL resident	03/24/20
911	Broward	61	Female	Yes	NY	Unknown	FL resident	03/25/20
912	Broward	83	Male	No		Unknown	FL resident	03/25/20
913	Broward	47	Female	No		Unknown	FL resident	03/25/20
914	Broward	51	Female	No		Yes	FL resident	03/25/20
915	Broward	40	Male	Yes	COLOMBIA	Yes	FL resident	03/25/20
916	Broward	59	Female	No		Yes	FL resident	03/25/20
917	Broward	35	Male	No		Unknown	FL resident	03/25/20
918	Broward	53	Female	No		Yes	FL resident	03/25/20
919	Broward	50	Male	No		Yes	FL resident	03/25/20
920	Broward	56	Male	No		Yes	FL resident	03/25/20
921	Broward	79	Male	Yes	PERU	Yes	FL resident	03/25/20
922	Broward	57	Male	No		No	FL resident	03/25/20
923	Broward	73	Male	No		No	FL resident	03/25/20
924	Broward	59	Female	No		Unknown	FL resident	03/25/20
925	Broward	53	Male	No		Unknown	FL resident	03/25/20
926	Broward	49	Female	No		Yes	FL resident	03/25/20

Coronavirus: line list of cases

Data verified as of Apr 24, 2020 at 10 AM

Data in this report are provisional and subject to change.

Case	County	Age	Gender	Travel related	Travel detail	Contact with a confirmed case	Jurisdiction	Date case counted
927	Broward	73	Male	Yes	SPAIN	Yes	FL resident	03/25/20
928	Broward	28	Male	Yes	NY	No	FL resident	03/25/20
929	Broward	30	Female	No		No	FL resident	03/25/20
930	Broward	73	Male	No		Yes	FL resident	03/25/20
931	Broward	24	Male	No		Yes	FL resident	03/25/20
932	Broward	62	Female	No		No	FL resident	03/25/20
933	Broward	63	Male	No		Unknown	FL resident	03/25/20
934	Broward	76	Female	Yes	HAITI	No	FL resident	03/25/20
935	Broward	59	Male	No		Yes	FL resident	03/25/20
936	Broward	56	Female	Unknown		Yes	FL resident	03/25/20
937	Broward	36	Male	No		Yes	FL resident	03/25/20
938	Broward	48	Male	No		No	FL resident	03/25/20
939	Broward	50	Male	No		Yes	FL resident	03/25/20
940	Broward	29	Male	Yes	FL; MEXICO	Yes	FL resident	03/25/20
941	Broward	85	Male	Unknown		Yes	FL resident	03/25/20
942	Broward	93	Female	Unknown		Yes	FL resident	03/25/20
943	Broward	28	Female	No		Yes	FL resident	03/25/20
944	Broward	59	Female	No		Yes	FL resident	03/25/20
945	Broward	59	Male	No		Yes	FL resident	03/25/20
946	Broward	34	Male	No		No	FL resident	03/25/20
947	Broward	30	Female	No		No	FL resident	03/25/20
948	Broward	34	Male	Yes	CA; FL; TX	Unknown	FL resident	03/25/20
949	Broward	59	Male	No		Unknown	FL resident	03/25/20
950	Broward	38	Male	No		Yes	FL resident	03/25/20
951	Broward	52	Male	Unknown		No	FL resident	03/25/20
952	Broward	63	Female	Yes	CA	Yes	FL resident	03/25/20
953	Broward	66	Male	No		Unknown	FL resident	03/25/20
954	Broward	67	Male	No		Yes	FL resident	03/25/20
955	Broward	69	Female	No		Yes	FL resident	03/25/20
956	Broward	49	Male	No		Yes	FL resident	03/25/20
957	Broward	58	Male	No		No	FL resident	03/25/20
958	Broward	69	Female	No		Yes	FL resident	03/25/20
959	Broward	65	Male	No		Yes	FL resident	03/25/20
960	Broward	18	Female	Yes	CO; FL	Yes	FL resident	03/25/20
961	Broward	26	Female	Unknown			FL resident	03/25/20
962	Broward	46	Male	No		No	FL resident	03/25/20
963	Broward	46	Male	Unknown		Unknown	FL resident	03/25/20
964	Broward	44	Male	Yes	FL; SWITZERLAND	Unknown	FL resident	03/25/20
965	Broward	25	Male	Yes	ITALY	Unknown	FL resident	03/25/20
966	Broward	76	Male	No		Yes	FL resident	03/25/20
967	Broward	35	Male	No		Yes	FL resident	03/25/20
968	Broward	34	Male	No		Yes	FL resident	03/25/20
969	Broward	42	Male	Unknown			FL resident	03/25/20
970	Broward	35	Female	No		Yes	FL resident	03/25/20
971	Broward	45	Male	Yes	TX	Yes	FL resident	03/25/20
972	Broward	23	Male	Yes	IRELAND	Unknown	FL resident	03/25/20
973	Broward	24	Female	Yes	FL; MOROCCO; PORTUGAL; SPAIN	No	FL resident	03/25/20
974	Broward	60	Female	No		Yes	FL resident	03/25/20
975	Broward	56	Female	No		Unknown	FL resident	03/25/20
976	Broward	73	Male	Yes	BAHAMAS; FL	No	FL resident	03/25/20
977	Broward	37	Male	No		No	FL resident	03/25/20
978	Broward	50	Male	No		Yes	FL resident	03/25/20
979	Broward	43	Female	No		Yes	FL resident	03/25/20
980	Broward	36	Male	No		Yes	FL resident	03/25/20
981	Broward	35	Female	No		Unknown	FL resident	03/25/20
982	Broward	67	Female	No		Unknown	FL resident	03/25/20
983	Broward	70	Female	Yes	NY	Yes	FL resident	03/25/20
984	Broward	66	Male	Yes	FL; PA	Unknown	FL resident	03/25/20
985	Broward	33	Female	Unknown			FL resident	03/25/20
986	Broward	63	Male	Yes	NY	Yes	FL resident	03/25/20
987	Broward	64	Male	No		Unknown	FL resident	03/25/20

Coronavirus: line list of cases

Data verified as of Apr 24, 2020 at 10 AM

Data in this report are provisional and subject to change.

Case	County	Age	Gender	Travel related	Travel detail	Contact with a confirmed case	Jurisdiction	Date case counted
988	Broward	54	Male	No		No	FL resident	03/25/20
989	Broward	35	Male	No		Yes	FL resident	03/25/20
990	Broward	49	Male	No		Yes	FL resident	03/25/20
991	Broward	49	Male	No		No	FL resident	03/25/20
992	Broward	71	Female	No		No	FL resident	03/25/20
993	Broward	39	Female	No		Yes	FL resident	03/25/20
994	Broward	82	Female	No		No	FL resident	03/25/20
995	Broward	28	Male	Unknown		Unknown	FL resident	03/25/20
996	Broward	18	Male	Unknown		Unknown	FL resident	03/25/20
997	Broward	35	Female	Yes	NY	Yes	FL resident	03/25/20
998	Broward	48	Female	Yes	DOMINICAN REPUBLIC	No	FL resident	03/25/20
999	Broward	46	Male	No		Yes	FL resident	03/25/20
1,000	Broward	71	Male	Unknown		Unknown	FL resident	03/25/20
1,001	Broward	37	Male	No		Unknown	FL resident	03/25/20
1,002	Broward	54	Male	No		Yes	FL resident	03/25/20
1,003	Broward	65	Male	No		No	FL resident	03/25/20
1,004	Broward	50	Female	No		Yes	FL resident	03/25/20
1,005	Broward	86	Female	No		Yes	FL resident	03/25/20
1,006	Broward	97	Male	Unknown			FL resident	03/25/20
1,007	Broward	62	Male	Yes	FL; NY	Yes	FL resident	03/25/20
1,008	Broward	64	Male	Yes	NY	Unknown	FL resident	03/25/20
1,009	Broward	45	Female	No		No	FL resident	03/25/20
1,010	Broward	78	Male	No		No	FL resident	03/25/20
1,011	Broward	48	Male	No		Unknown	FL resident	03/25/20
1,012	Broward	34	Male	Yes	CA	Yes	FL resident	03/25/20
1,013	Broward	37	Male	Unknown		Unknown	FL resident	03/25/20
1,014	Broward	67	Female	Unknown		Yes	FL resident	03/25/20
1,015	Broward	50	Male	No		No	FL resident	03/25/20
1,016	Broward	64	Female	No		No	FL resident	03/25/20
1,017	Broward	44	Male	No		Yes	FL resident	03/25/20
1,018	Broward	87	Female	No		Yes	FL resident	03/25/20
1,019	Broward	37	Male	Yes	BRAZIL	No	FL resident	03/25/20
1,020	Broward	40	Male	No		No	FL resident	03/25/20
1,021	Broward	75	Male	Yes	NY	Yes	FL resident	03/25/20
1,022	Broward	53	Male	No		Yes	FL resident	03/25/20
1,023	Broward	45	Male	Unknown		Unknown	FL resident	03/25/20
1,024	Broward	55	Male	Unknown		Yes	FL resident	03/25/20
1,025	Broward	55	Female	Unknown		Yes	FL resident	03/25/20
1,026	Broward	24	Female	No		No	FL resident	03/25/20
1,027	Broward	70	Male	Unknown		Unknown	FL resident	03/25/20
1,028	Broward	58	Male	No		No	FL resident	03/25/20
1,029	Broward	65	Male	No		No	FL resident	03/25/20
1,030	Broward	27	Male	Unknown		Yes	FL resident	03/25/20
1,031	Broward	79	Female	Unknown		Yes	FL resident	03/25/20
1,032	Broward	78	Female	No		Yes	FL resident	03/25/20
1,033	Broward	59	Male	Yes	COLOMBIA	Unknown	FL resident	03/26/20
1,034	Broward	62	Male	Unknown		Unknown	FL resident	03/26/20
1,035	Broward	40	Male	No		No	FL resident	03/26/20
1,036	Broward	39	Male	No		No	FL resident	03/26/20
1,037	Broward	54	Male	No		No	FL resident	03/26/20
1,038	Broward	21	Male	Yes	SPAIN	Yes	FL resident	03/26/20
1,039	Broward	40	Male	Yes	FL; NY; VA	No	FL resident	03/26/20
1,040	Broward	25	Male	No		Yes	FL resident	03/26/20
1,041	Broward	44	Female	No		Unknown	FL resident	03/26/20
1,042	Broward	58	Female	No		No	FL resident	03/26/20
1,043	Broward	72	Male	No		Yes	FL resident	03/26/20
1,044	Broward	74	Female	Unknown		Yes	FL resident	03/26/20
1,045	Broward	16	Male	No		No	FL resident	03/26/20
1,046	Broward	44	Male	No		Yes	FL resident	03/26/20
1,047	Broward	41	Female	Unknown		Unknown	FL resident	03/26/20
1,048	Broward	51	Male	No		Unknown	FL resident	03/26/20
1,049	Broward	35	Male	Yes	IRELAND	Yes	FL resident	03/26/20

Coronavirus: line list of cases

Data verified as of Apr 24, 2020 at 10 AM

Data in this report are provisional and subject to change.

Case	County	Age	Gender	Travel related	Travel detail	Contact with a confirmed case	Jurisdiction	Date case counted
1,050	Broward	38	Female	Yes	PERU	Unknown	FL resident	03/26/20
1,051	Broward	57	Female	Yes	DOMINICAN REPUBLIC	Yes	FL resident	03/26/20
1,052	Broward	66	Female	No		Yes	FL resident	03/26/20
1,053	Broward	58	Female	Unknown			FL resident	03/26/20
1,054	Broward	47	Female	Unknown		Unknown	FL resident	03/26/20
1,055	Broward	30	Female	Yes	DOMINICAN REPUBLIC; FL; NJ; NY	Yes	FL resident	03/26/20
1,056	Broward	22	Female	Yes	ITALY	Yes	FL resident	03/26/20
1,057	Broward	47	Female	No		No	FL resident	03/26/20
1,058	Broward	57	Male	Unknown		Yes	FL resident	03/26/20
1,059	Broward	43	Female	No		Unknown	FL resident	03/26/20
1,060	Broward	77	Female	No		Yes	FL resident	03/26/20
1,061	Broward	33	Male	Unknown		Yes	FL resident	03/26/20
1,062	Broward	25	Female	No		No	FL resident	03/26/20
1,063	Broward	39	Male	No		Yes	FL resident	03/26/20
1,064	Broward	40	Male	No		Yes	FL resident	03/26/20
1,065	Broward	37	Female	No		Yes	FL resident	03/26/20
1,066	Broward	41	Female	Unknown		Unknown	FL resident	03/26/20
1,067	Broward	47	Male	No		Unknown	FL resident	03/26/20
1,068	Broward	51	Female	No		Yes	FL resident	03/26/20
1,069	Broward	69	Male	Yes	ANTIGUA AND BARBUDA; FRANCE; GA; SPAIN	Yes	FL resident	03/26/20
1,070	Broward	62	Female	Yes	ANTIGUA AND BARBUDA; FRANCE; PUERTO RICO; SPAIN	Yes	FL resident	03/26/20
1,071	Broward	25	Female	Unknown		Yes	FL resident	03/26/20
1,072	Broward	45	Female	No		Yes	FL resident	03/26/20
1,073	Broward	38	Male	Yes	FL; UNKNOWN	No	FL resident	03/26/20
1,074	Broward	49	Female	No		Yes	FL resident	03/26/20
1,075	Broward	55	Female	Unknown		Yes	FL resident	03/26/20
1,076	Broward	36	Female	No		Yes	FL resident	03/26/20
1,077	Broward	27	Male	Yes	NY	No	FL resident	03/26/20
1,078	Broward	65	Male	Unknown		Unknown	FL resident	03/26/20
1,079	Broward	30	Female	Unknown		No	FL resident	03/26/20
1,080	Broward	57	Male	Yes	FRANCE	Yes	FL resident	03/26/20
1,081	Broward	72	Female	Yes	ID	Yes	FL resident	03/26/20
1,082	Broward	56	Male	No		No	FL resident	03/26/20
1,083	Broward	40	Male	Yes	CO	Unknown	FL resident	03/26/20
1,084	Broward	72	Female	Yes	PERU	Unknown	FL resident	03/26/20
1,085	Broward	45	Male	Yes	FL; UNKNOWN	Yes	FL resident	03/26/20
1,086	Broward	64	Female	Yes	LA; NC	Yes	FL resident	03/26/20
1,087	Broward	68	Male	No		Yes	FL resident	03/26/20
1,088	Broward	23	Female	No		Yes	FL resident	03/26/20
1,089	Broward	30	Male	No		No	FL resident	03/26/20
1,090	Broward	94	Female	Unknown			FL resident	03/26/20
1,091	Broward	80	Female	Unknown			FL resident	03/26/20
1,092	Broward	52	Female	No		No	FL resident	03/26/20
1,093	Broward	62	Female	No		No	FL resident	03/26/20
1,094	Broward	42	Female	No		Yes	FL resident	03/26/20
1,095	Broward	61	Male	No		Unknown	FL resident	03/26/20
1,096	Broward	49	Male	No		No	FL resident	03/26/20
1,097	Broward	26	Male	Yes	BRAZIL; FL	Unknown	FL resident	03/26/20
1,098	Broward	68	Female	Unknown		Yes	FL resident	03/26/20
1,099	Broward	37	Male	Unknown		Unknown	FL resident	03/26/20
1,100	Broward	42	Male	No		Yes	FL resident	03/26/20
1,101	Broward	34	Female	No		No	FL resident	03/26/20
1,102	Broward	61	Male	No		No	FL resident	03/26/20
1,103	Broward	78	Female	No		Yes	FL resident	03/26/20
1,104	Broward	55	Male	No		No	FL resident	03/26/20
1,105	Broward	33	Female	Yes	FL; GA	Yes	FL resident	03/26/20
1,106	Broward	46	Female	Unknown		Unknown	FL resident	03/26/20
1,107	Broward	67	Male	No		Unknown	FL resident	03/26/20
1,108	Broward	42	Male	Unknown		Yes	FL resident	03/26/20

Coronavirus: line list of cases

Data verified as of Apr 24, 2020 at 10 AM

Data in this report are provisional and subject to change.

Case	County	Age	Gender	Travel related	Travel detail	Contact with a confirmed case	Jurisdiction	Date case counted
1,109	Broward	57	Male	Unknown		Unknown	FL resident	03/26/20
1,110	Broward	28	Male	No		Yes	FL resident	03/26/20
1,111	Broward	36	Male	No		Yes	FL resident	03/26/20
1,112	Broward	62	Female	Yes	NY	Yes	FL resident	03/26/20
1,113	Broward	30	Male	No		Yes	FL resident	03/26/20
1,114	Broward	32	Female	No		Yes	FL resident	03/26/20
1,115	Broward	42	Female	No		Yes	FL resident	03/26/20
1,116	Broward	29	Male	No		Yes	FL resident	03/26/20
1,117	Broward	26	Female	Yes	NY	Yes	FL resident	03/26/20
1,118	Broward	41	Male	Yes	CO	No	FL resident	03/26/20
1,119	Broward	66	Male	Yes	NY	Yes	FL resident	03/26/20
1,120	Broward	22	Female	No		Yes	FL resident	03/27/20
1,121	Broward	26	Male	Yes	BRAZIL; PANAMA	Unknown	FL resident	03/27/20
1,122	Broward	28	Female	Yes	FL; HAITI; MEXICO	Unknown	FL resident	03/27/20
1,123	Broward	39	Male	Unknown		Unknown	FL resident	03/27/20
1,124	Broward	28	Male	No		Yes	FL resident	03/27/20
1,125	Broward	55	Male	No		No	FL resident	03/27/20
1,126	Broward	35	Male	No		Yes	FL resident	03/27/20
1,127	Broward	60	Male	Unknown		Yes	FL resident	03/27/20
1,128	Broward	40	Female	No		Yes	FL resident	03/27/20
1,129	Broward	37	Male	Unknown		Unknown	FL resident	03/27/20
1,130	Broward	67	Male	No		Yes	FL resident	03/27/20
1,131	Broward	60	Female	Unknown		Yes	FL resident	03/27/20
1,132	Broward	32	Male	Yes	SPAIN	No	FL resident	03/27/20
1,133	Broward	58	Female	No		No	FL resident	03/27/20
1,134	Broward	56	Male	Unknown		Yes	FL resident	03/27/20
1,135	Broward	74	Female	Unknown		Yes	FL resident	03/27/20
1,136	Broward	28	Female	No		No	FL resident	03/27/20
1,137	Broward	66	Female	No		Unknown	FL resident	03/27/20
1,138	Broward	56	Female	No		Yes	FL resident	03/27/20
1,139	Broward	57	Male	Yes	NY	No	FL resident	03/27/20
1,140	Broward	45	Male	Yes	NY	Unknown	FL resident	03/27/20
1,141	Broward	61	Female	No		Unknown	FL resident	03/27/20
1,142	Broward	35	Male	Unknown		Yes	FL resident	03/27/20
1,143	Broward	74	Male	No		Yes	FL resident	03/27/20
1,144	Broward	42	Male	No		Yes	FL resident	03/27/20
1,145	Broward	43	Male	No		No	FL resident	03/27/20
1,146	Broward	62	Female	Yes	FL; PA	Yes	FL resident	03/27/20
1,147	Broward	56	Female	No		Unknown	FL resident	03/27/20
1,148	Broward	57	Female	No		Yes	FL resident	03/27/20
1,149	Broward	35	Female	No		Yes	FL resident	03/27/20
1,150	Broward	37	Male	No		Yes	FL resident	03/27/20
1,151	Broward	24	Male	No		Yes	FL resident	03/27/20
1,152	Broward	39	Male	Yes	FL; IL	Unknown	FL resident	03/27/20
1,153	Broward	38	Male	No		Unknown	FL resident	03/27/20
1,154	Broward	20	Male	No		Unknown	FL resident	03/27/20
1,155	Broward	25	Female	No		No	FL resident	03/27/20
1,156	Broward	68	Male	Yes	COLOMBIA	Yes	FL resident	03/27/20
1,157	Broward	60	Male	No		Unknown	FL resident	03/27/20
1,158	Broward	29	Male	Yes	CA	Yes	FL resident	03/27/20
1,159	Broward	56	Female	Yes	MD; MN; PA	Unknown	FL resident	03/27/20
1,160	Broward	40	Female	No		No	FL resident	03/27/20
1,161	Broward	69	Male	Unknown		Unknown	FL resident	03/27/20
1,162	Broward	29	Male	No		Yes	FL resident	03/27/20
1,163	Broward	65	Male	No		Unknown	FL resident	03/27/20
1,164	Broward	43	Male	No		Yes	FL resident	03/27/20
1,165	Broward	43	Male	No		No	FL resident	03/27/20
1,166	Broward	59	Male	No		No	FL resident	03/27/20
1,167	Broward	50	Male	No		Yes	FL resident	03/27/20
1,168	Broward	78	Female	No		No	FL resident	03/27/20
1,169	Broward	43	Female	No		Unknown	FL resident	03/27/20
1,170	Broward	54	Female	No		Unknown	FL resident	03/27/20

Coronavirus: line list of cases

Data verified as of Apr 24, 2020 at 10 AM

Data in this report are provisional and subject to change.

Case	County	Age	Gender	Travel related	Travel detail	Contact with a confirmed case	Jurisdiction	Date case counted
1,171	Broward	52	Male	No		No	FL resident	03/27/20
1,172	Broward	58	Male	No		No	FL resident	03/27/20
1,173	Broward	29	Male	Yes	DOMINICAN REPUBLIC	No	FL resident	03/27/20
1,174	Broward	69	Female	Yes	Ecuador	Unknown	FL resident	03/27/20
1,175	Broward	23	Male	No		Yes	FL resident	03/27/20
1,176	Broward	43	Female	No		Yes	FL resident	03/27/20
1,177	Broward	67	Male	Yes	CHINA; NY	Yes	FL resident	03/27/20
1,178	Broward	56	Male	Unknown		Unknown	FL resident	03/27/20
1,179	Broward	21	Male	Yes	EUROPE; UNITED KINGDOM	Unknown	FL resident	03/27/20
1,180	Broward	20	Female	Yes	NY	No	FL resident	03/27/20
1,181	Broward	54	Male	Yes	CO; FL	Yes	FL resident	03/27/20
1,182	Broward	26	Female	Yes	NY	Yes	FL resident	03/27/20
1,183	Broward	43	Male	Unknown		Yes	FL resident	03/27/20
1,184	Broward	37	Female	No		Yes	FL resident	03/27/20
1,185	Broward	24	Female	Yes	NV	Yes	FL resident	03/27/20
1,186	Broward	56	Male	Unknown		No	FL resident	03/27/20
1,187	Broward	94	Female	No		Yes	FL resident	03/27/20
1,188	Broward	40	Female	Unknown		No	FL resident	03/27/20
1,189	Broward	33	Female	No		Unknown	FL resident	03/27/20
1,190	Broward	64	Female	Unknown		No	FL resident	03/27/20
1,191	Broward	58	Female	No		No	FL resident	03/27/20
1,192	Broward	58	Male	No		No	FL resident	03/27/20
1,193	Broward	72	Male	Yes	COLOMBIA	Unknown	FL resident	03/27/20
1,194	Broward	20	Female	No		No	FL resident	03/27/20
1,195	Broward	62	Female	Yes	MEXICO	Yes	FL resident	03/27/20
1,196	Broward	36	Male	No		Unknown	FL resident	03/27/20
1,197	Broward	22	Male	Unknown		No	FL resident	03/27/20
1,198	Broward	69	Female	No		No	FL resident	03/27/20
1,199	Broward	39	Male	No		No	FL resident	03/27/20
1,200	Broward	63	Female	Yes	BRAZIL; FL	Yes	FL resident	03/27/20
1,201	Broward	58	Female	Yes	TX	Yes	FL resident	03/27/20
1,202	Broward	63	Male	Yes	ISRAEL; JORDAN	Unknown	FL resident	03/27/20
1,203	Broward	52	Male	No		Yes	FL resident	03/27/20
1,204	Broward	80	Male	No		Yes	FL resident	03/27/20
1,205	Broward	50	Female	Yes	BAHAMAS	Yes	FL resident	03/27/20
1,206	Broward	23	Female	No		Yes	FL resident	03/27/20
1,207	Broward	7	Female	No		Yes	FL resident	03/27/20
1,208	Broward	33	Female	No		Yes	FL resident	03/27/20
1,209	Broward	33	Female	Yes	DOMINICAN REPUBLIC; ECUADOR; NY; UT	Yes	FL resident	03/27/20
1,210	Broward	55	Male	No		Yes	FL resident	03/27/20
1,211	Broward	66	Male	No		Yes	FL resident	03/27/20
1,212	Broward	64	Male	No		Yes	FL resident	03/27/20
1,213	Broward	51	Male	No		No	FL resident	03/27/20
1,214	Broward	61	Male	No		Yes	FL resident	03/27/20
1,215	Broward	54	Male	Unknown		Unknown	FL resident	03/27/20
1,216	Broward	67	Male	Unknown		Unknown	FL resident	03/27/20
1,217	Broward	33	Male	No		No	FL resident	03/27/20
1,218	Broward	83	Male	Yes	CO; FL	Yes	FL resident	03/27/20
1,219	Broward	91	Female	Unknown			FL resident	03/27/20
1,220	Broward	68	Male	Yes	FL; NY	No	FL resident	03/27/20
1,221	Broward	52	Male	No		Yes	FL resident	03/28/20
1,222	Broward	34	Female	No		Unknown	FL resident	03/28/20
1,223	Broward	47	Female	Unknown		Unknown	FL resident	03/28/20
1,224	Broward	85	Male	No		Yes	FL resident	03/28/20
1,225	Broward	34	Female	No		Yes	FL resident	03/28/20
1,226	Broward	33	Female	Unknown		Yes	FL resident	03/28/20
1,227	Broward	42	Male	No		No	FL resident	03/28/20
1,228	Broward	56	Female	No		No	FL resident	03/28/20
1,229	Broward	63	Female	No		Yes	FL resident	03/28/20
1,230	Broward	45	Female	No		No	FL resident	03/28/20
1,231	Broward	41	Female	Unknown		Unknown	FL resident	03/28/20

Coronavirus: line list of cases

Data verified as of Apr 24, 2020 at 10 AM

Data in this report are provisional and subject to change.

Case	County	Age	Gender	Travel related	Travel detail	Contact with a confirmed case	Jurisdiction	Date case counted
1,232	Broward	68	Male	No		No	FL resident	03/28/20
1,233	Broward	22	Female	Yes	NY	No	FL resident	03/28/20
1,234	Broward	66	Male	No		Yes	FL resident	03/28/20
1,235	Broward	73	Male	No		No	FL resident	03/28/20
1,236	Broward	26	Male	Unknown		Yes	FL resident	03/28/20
1,237	Broward	24	Male	Unknown		No	FL resident	03/28/20
1,238	Broward	69	Male	Unknown		Unknown	FL resident	03/28/20
1,239	Broward	53	Male	Unknown			FL resident	03/28/20
1,240	Broward	42	Male	Yes	FL; IL; NY	Yes	FL resident	03/28/20
1,241	Broward	20	Male	No		Unknown	FL resident	03/28/20
1,242	Broward	37	Male	No		Yes	FL resident	03/28/20
1,243	Broward	28	Male	Unknown		Unknown	FL resident	03/28/20
1,244	Broward	20	Male	Unknown		Unknown	FL resident	03/28/20
1,245	Broward	68	Male	No		Yes	FL resident	03/28/20
1,246	Broward	48	Male	Yes	IRAN	No	FL resident	03/28/20
1,247	Broward	65	Female	Yes	ECUADOR	Unknown	FL resident	03/28/20
1,248	Broward	52	Female	Yes	NY	Yes	FL resident	03/28/20
1,249	Broward	23	Male	No		Yes	FL resident	03/28/20
1,250	Broward	52	Female	Unknown			FL resident	03/28/20
1,251	Broward	32	Male	Unknown		Unknown	FL resident	03/28/20
1,252	Broward	20	Female	Unknown		Yes	FL resident	03/28/20
1,253	Broward	20	Female	Yes	UNITED KINGDOM	Yes	FL resident	03/28/20
1,254	Broward	62	Male	No		Yes	FL resident	03/28/20
1,255	Broward	41	Male	Unknown		Yes	FL resident	03/28/20
1,256	Broward	22	Female	Yes	FL; SPAIN	No	FL resident	03/28/20
1,257	Broward	62	Male	Unknown		Unknown	FL resident	03/28/20
1,258	Broward	29	Female	Unknown		Unknown	FL resident	03/28/20
1,259	Broward	46	Male	No		Yes	FL resident	03/28/20
1,260	Broward	39	Male	Unknown		Unknown	FL resident	03/28/20
1,261	Broward	40	Female	Yes	CUBA; FL	Unknown	FL resident	03/28/20
1,262	Broward	51	Female	No		Yes	FL resident	03/28/20
1,263	Broward	39	Female	Unknown		Unknown	FL resident	03/28/20
1,264	Broward	21	Male	Yes	FL; SPAIN	No	FL resident	03/28/20
1,265	Broward	37	Female	No		Yes	FL resident	03/28/20
1,266	Broward	23	Female	No		Unknown	FL resident	03/28/20
1,267	Broward	64	Female	No		No	FL resident	03/28/20
1,268	Broward	42	Female	Unknown		Yes	FL resident	03/28/20
1,269	Broward	7	Male	Unknown		Yes	FL resident	03/28/20
1,270	Broward	46	Male	Yes	CANADA	Unknown	FL resident	03/28/20
1,271	Broward	31	Male	No		Yes	FL resident	03/28/20
1,272	Broward	52	Male	Unknown		No	FL resident	03/28/20
1,273	Broward	22	Female	Yes	IL	Yes	FL resident	03/28/20
1,274	Broward	27	Male	Yes	CA	No	FL resident	03/28/20
1,275	Broward	16	Female	Unknown		Unknown	FL resident	03/28/20
1,276	Broward	39	Female	Unknown		Yes	FL resident	03/28/20
1,277	Broward	31	Male	No		Yes	FL resident	03/28/20
1,278	Broward	27	Male	Unknown		Unknown	FL resident	03/28/20
1,279	Broward	52	Male	No		Unknown	FL resident	03/28/20
1,280	Broward	77	Male	Yes	FL; NY	Unknown	FL resident	03/28/20
1,281	Broward	48	Male	No		Unknown	FL resident	03/28/20
1,282	Broward	54	Male	Unknown		Unknown	FL resident	03/28/20
1,283	Broward	67	Male	Yes	SPAIN	Yes	FL resident	03/28/20
1,284	Broward	37	Male	No		Unknown	FL resident	03/28/20
1,285	Broward	67	Male	Yes	NY	Yes	FL resident	03/28/20
1,286	Broward	33	Female	Unknown		Unknown	FL resident	03/28/20
1,287	Broward	62	Female	Unknown		Unknown	FL resident	03/28/20
1,288	Broward	65	Female	No		Yes	FL resident	03/28/20
1,289	Broward	32	Male	Yes	UNITED KINGDOM	Unknown	FL resident	03/28/20
1,290	Broward	40	Female	No		Yes	FL resident	03/28/20
1,291	Broward	65	Female	Unknown		Yes	FL resident	03/28/20
1,292	Broward	33	Female	Yes	FL; UNITED KINGDOM	Yes	FL resident	03/28/20
1,293	Broward	53	Male	No		Unknown	FL resident	03/28/20

Coronavirus: line list of cases

Data verified as of Apr 24, 2020 at 10 AM

Data in this report are provisional and subject to change.

Case	County	Age	Gender	Travel related	Travel detail	Contact with a confirmed case	Jurisdiction	Date case counted
1,294	Broward	46	Male	No		Yes	FL resident	03/28/20
1,295	Broward	48	Male	Unknown		No	FL resident	03/28/20
1,296	Broward	49	Female	Yes	CO	Unknown	FL resident	03/28/20
1,297	Broward	29	Male	No		Yes	FL resident	03/28/20
1,298	Broward	56	Male	No		Unknown	FL resident	03/28/20
1,299	Broward	31	Male	Yes	TX	Yes	FL resident	03/28/20
1,300	Broward	43	Male	No		Yes	FL resident	03/28/20
1,301	Broward	63	Male	Unknown		Unknown	FL resident	03/28/20
1,302	Broward	57	Male	Unknown		Yes	FL resident	03/28/20
1,303	Broward	43	Male	No		No	FL resident	03/28/20
1,304	Broward	48	Female	Unknown		No	FL resident	03/28/20
1,305	Broward	34	Female	Yes	FL; TX	Yes	FL resident	03/28/20
1,306	Broward	58	Female	No		No	FL resident	03/28/20
1,307	Broward	28	Female	No		No	FL resident	03/28/20
1,308	Broward	66	Male	Unknown		No	FL resident	03/28/20
1,309	Broward	43	Male	Yes	GA	Unknown	FL resident	03/28/20
1,310	Broward	50	Female	Unknown		Unknown	FL resident	03/28/20
1,311	Broward	41	Male	Unknown		Yes	FL resident	03/28/20
1,312	Broward	60	Male	Yes	MEXICO	Unknown	FL resident	03/28/20
1,313	Broward	77	Female	Yes	SPAIN	Yes	FL resident	03/28/20
1,314	Broward	43	Male	Yes	IL	Unknown	FL resident	03/28/20
1,315	Broward	38	Male	Yes	CO	Unknown	FL resident	03/28/20
1,316	Broward	53	Male	Unknown			FL resident	03/28/20
1,317	Broward	49	Male	No		No	FL resident	03/28/20
1,318	Broward	32	Male	Unknown		No	FL resident	03/28/20
1,319	Broward	61	Male	Unknown		Unknown	FL resident	03/28/20
1,320	Broward	71	Female	Yes	CROATIA; GREECE	Unknown	FL resident	03/28/20
1,321	Broward	30	Female	Unknown		No	FL resident	03/28/20
1,322	Broward	89	Male	Unknown		Unknown	FL resident	03/28/20
1,323	Broward	70	Male	Yes	AUSTRALIA; NEW ZEALAND	Yes	FL resident	03/28/20
1,324	Broward	45	Male	Yes	GA; NY	No	FL resident	03/28/20
1,325	Broward	54	Male	Unknown		Unknown	FL resident	03/28/20
1,326	Broward	21	Female	Yes	TN	Yes	FL resident	03/28/20
1,327	Broward	28	Male	No		Yes	FL resident	03/28/20
1,328	Broward	28	Male	No		Yes	FL resident	03/28/20
1,329	Broward	32	Female	Unknown			FL resident	03/28/20
1,330	Broward	60	Male	Unknown		Unknown	FL resident	03/28/20
1,331	Broward	68	Male	No		Yes	FL resident	03/28/20
1,332	Broward	47	Male	No		Yes	FL resident	03/28/20
1,333	Broward	78	Male	Unknown		Unknown	FL resident	03/28/20
1,334	Broward	60	Male	Yes	CO	No	FL resident	03/28/20
1,335	Broward	38	Male	Yes	FL; UNKNOWN	Unknown	FL resident	03/28/20
1,336	Broward	59	Male	Unknown			FL resident	03/28/20
1,337	Broward	74	Male	No		Unknown	FL resident	03/28/20
1,338	Broward	44	Male	No		No	FL resident	03/28/20
1,339	Broward	66	Male	Unknown			FL resident	03/28/20
1,340	Broward	22	Male	No			FL resident	03/28/20
1,341	Broward	68	Female	Unknown		Unknown	FL resident	03/28/20
1,342	Broward	40	Female	No		Yes	FL resident	03/28/20
1,343	Broward	24	Male	No		Unknown	FL resident	03/28/20
1,344	Broward	53	Female	Unknown		Unknown	FL resident	03/28/20
1,345	Broward	23	Female	Unknown		Unknown	FL resident	03/28/20
1,346	Broward	57	Male	No		Yes	FL resident	03/28/20
1,347	Broward	65	Male	No		No	FL resident	03/28/20
1,348	Broward	54	Female	Unknown		Yes	FL resident	03/28/20
1,349	Broward	48	Male	Unknown		Unknown	FL resident	03/28/20
1,350	Broward	48	Male	No		Yes	FL resident	03/28/20
1,351	Broward	35	Female	Unknown		Unknown	FL resident	03/28/20
1,352	Broward	19	Female	Unknown		No	FL resident	03/28/20
1,353	Broward	60	Male	Yes	CA	Yes	FL resident	03/28/20
1,354	Broward	32	Female	No		Unknown	FL resident	03/28/20
1,355	Broward	61	Female	Unknown		Yes	FL resident	03/28/20

Coronavirus: line list of cases

Data verified as of Apr 24, 2020 at 10 AM

Data in this report are provisional and subject to change.

Case	County	Age	Gender	Travel related	Travel detail	Contact with a confirmed case	Jurisdiction	Date case counted
1,356	Broward	34	Male	No		Unknown	FL resident	03/28/20
1,357	Broward	68	Male	Unknown			FL resident	03/28/20
1,358	Broward	62	Male	Unknown		Unknown	FL resident	03/28/20
1,359	Broward	45	Female	No		Unknown	FL resident	03/28/20
1,360	Broward	53	Female	No		No	FL resident	03/28/20
1,361	Broward	51	Male	Unknown		Unknown	FL resident	03/28/20
1,362	Broward	40	Male	Unknown		Unknown	FL resident	03/28/20
1,363	Broward	69	Female	No		Yes	FL resident	03/29/20
1,364	Broward	52	Male	No		Unknown	FL resident	03/29/20
1,365	Broward	93	Female	No		Unknown	FL resident	03/29/20
1,366	Broward	34	Female	No		Yes	FL resident	03/29/20
1,367	Broward	68	Male	Unknown		Unknown	FL resident	03/29/20
1,368	Broward	22	Female	No		Yes	FL resident	03/29/20
1,369	Broward	51	Female	Unknown		Unknown	FL resident	03/29/20
1,370	Broward	50	Female	Unknown		Unknown	FL resident	03/29/20
1,371	Broward	16	Male	No		Yes	FL resident	03/29/20
1,372	Broward	65	Female	No		Yes	FL resident	03/29/20
1,373	Broward	59	Male	Unknown		Unknown	FL resident	03/29/20
1,374	Broward	62	Male	No		No	FL resident	03/29/20
1,375	Broward	66	Female	No		No	FL resident	03/29/20
1,376	Broward	52	Male	Yes	CA; NY	No	FL resident	03/29/20
1,377	Broward	49	Female	Unknown		Unknown	FL resident	03/29/20
1,378	Broward	57	Male	Unknown		Yes	FL resident	03/29/20
1,379	Broward	50	Female	No		Yes	FL resident	03/29/20
1,380	Broward	69	Male	No		No	FL resident	03/29/20
1,381	Broward	60	Male	No		Unknown	FL resident	03/29/20
1,382	Broward	41	Female	Unknown		Unknown	FL resident	03/29/20
1,383	Broward	42	Female	No			FL resident	03/29/20
1,384	Broward	59	Female	No		Unknown	FL resident	03/29/20
1,385	Broward	73	Male	Yes	ECUADOR	Unknown	FL resident	03/29/20
1,386	Broward	34	Female	No		No	FL resident	03/29/20
1,387	Broward	37	Female	No		No	FL resident	03/29/20
1,388	Broward	37	Female	No		Yes	FL resident	03/29/20
1,389	Broward	46	Female	Unknown		Yes	FL resident	03/29/20
1,390	Broward	48	Female	Yes	CA	Unknown	FL resident	03/29/20
1,391	Broward	52	Male	Unknown		Unknown	FL resident	03/29/20
1,392	Broward	61	Male	Unknown		No	FL resident	03/29/20
1,393	Broward	25	Male	No		Yes	FL resident	03/29/20
1,394	Broward	65	Male	No		No	FL resident	03/29/20
1,395	Broward	59	Male	No		Unknown	FL resident	03/29/20
1,396	Broward	43	Male	No		Yes	FL resident	03/29/20
1,397	Broward	52	Male	No		Unknown	FL resident	03/29/20
1,398	Broward	41	Male	Unknown		Unknown	FL resident	03/29/20
1,399	Broward	55	Male	Unknown		Unknown	FL resident	03/29/20
1,400	Broward	49	Male	Yes	FL; NY	Unknown	FL resident	03/29/20
1,401	Broward	35	Male	No		Unknown	FL resident	03/29/20
1,402	Broward	52	Male	Unknown		Unknown	FL resident	03/29/20
1,403	Broward	40	Female	Yes	BAHAMAS	Unknown	FL resident	03/29/20
1,404	Broward	29	Male	Unknown		Unknown	FL resident	03/29/20
1,405	Broward	62	Female	Yes	NY	Unknown	FL resident	03/29/20
1,406	Broward	29	Male	Yes	CA	No	FL resident	03/29/20
1,407	Broward	67	Female	Unknown		Yes	FL resident	03/29/20
1,408	Broward	80	Male	Yes	NY; VENEZUELA	Unknown	FL resident	03/29/20
1,409	Broward	65	Male	Unknown		Unknown	FL resident	03/29/20
1,410	Broward	19	Female	Yes	UNITED KINGDOM	No	FL resident	03/29/20
1,411	Broward	44	Male	Unknown		Unknown	FL resident	03/29/20
1,412	Broward	81	Male	Unknown		Yes	FL resident	03/29/20
1,413	Broward	35	Male	Yes	GUATEMALA	Yes	FL resident	03/29/20
1,414	Broward	40	Male	Unknown		Unknown	FL resident	03/29/20
1,415	Broward	48	Male	Unknown		Unknown	FL resident	03/29/20
1,416	Broward	40	Female	Yes	JAMAICA	No	FL resident	03/29/20
1,417	Broward	66	Male	Unknown		Unknown	FL resident	03/29/20

Coronavirus: line list of cases

Data verified as of Apr 24, 2020 at 10 AM

Data in this report are provisional and subject to change.

Case	County	Age	Gender	Travel related	Travel detail	Contact with a confirmed case	Jurisdiction	Date case counted
1,418	Broward	30	Male	No		No	FL resident	03/29/20
1,419	Broward	39	Male	Unknown		Yes	FL resident	03/29/20
1,420	Broward	44	Male	Yes	FL; IRELAND	Yes	FL resident	03/29/20
1,421	Broward	49	Female	Unknown		Yes	FL resident	03/29/20
1,422	Broward	59	Male	Unknown		Unknown	FL resident	03/29/20
1,423	Broward	60	Male	Yes	FL; LA	Yes	FL resident	03/29/20
1,424	Broward	37	Female	Yes	FRANCE	No	FL resident	03/29/20
1,425	Broward	38	Male	No		Yes	FL resident	03/29/20
1,426	Broward	30	Male	No		Yes	FL resident	03/29/20
1,427	Broward	26	Female	Unknown		Unknown	FL resident	03/29/20
1,428	Broward	45	Female	Yes	ECUADOR	Yes	FL resident	03/29/20
1,429	Broward	44	Male	Yes	CUBA	Yes	FL resident	03/29/20
1,430	Broward	24	Female	Unknown		No	FL resident	03/29/20
1,431	Broward	33	Male	Unknown			FL resident	03/29/20
1,432	Broward	43	Male	Yes	CUBA	Yes	FL resident	03/29/20
1,433	Broward	38	Female	Unknown		Yes	FL resident	03/29/20
1,434	Broward	21	Female	No		Unknown	FL resident	03/29/20
1,435	Broward	51	Male	Yes	ECUADOR	Unknown	FL resident	03/29/20
1,436	Broward	32	Female	Yes	BRAZIL; FL	Unknown	FL resident	03/29/20
1,437	Broward	53	Male	Yes	AR; FL; OR	Unknown	FL resident	03/29/20
1,438	Broward	40	Male	Unknown		Yes	FL resident	03/29/20
1,439	Broward	31	Male	Unknown		Yes	FL resident	03/29/20
1,440	Broward	27	Male	Unknown		No	FL resident	03/29/20
1,441	Broward	71	Male	No		Yes	FL resident	03/29/20
1,442	Broward	26	Female	Yes	NV	No	FL resident	03/29/20
1,443	Broward	45	Male	Unknown		Unknown	FL resident	03/29/20
1,444	Broward	27	Male	Unknown		Unknown	FL resident	03/29/20
1,445	Broward	35	Male	Yes	FL; GA; NY	Unknown	FL resident	03/29/20
1,446	Broward	30	Female	No		No	FL resident	03/29/20
1,447	Broward	60	Female	No		No	FL resident	03/29/20
1,448	Broward	39	Male	No		Unknown	FL resident	03/29/20
1,449	Broward	83	Male	No		Unknown	FL resident	03/29/20
1,450	Broward	46	Female	Unknown		Yes	FL resident	03/29/20
1,451	Broward	68	Male	Unknown		Unknown	FL resident	03/29/20
1,452	Broward	45	Male	Unknown		Unknown	FL resident	03/29/20
1,453	Broward	31	Male	No		Yes	FL resident	03/29/20
1,454	Broward	53	Female	Yes	FRANCE	Yes	FL resident	03/29/20
1,455	Broward	22	Female	Unknown		Unknown	FL resident	03/29/20
1,456	Broward	54	Female	Yes	UNITED KINGDOM	Unknown	FL resident	03/29/20
1,457	Broward	74	Female	No		No	FL resident	03/29/20
1,458	Broward	32	Female	Unknown		Unknown	FL resident	03/29/20
1,459	Broward	28	Female	No		Unknown	FL resident	03/29/20
1,460	Broward	43	Female	Yes	CO	No	FL resident	03/29/20
1,461	Broward	67	Female	Unknown		Yes	FL resident	03/29/20
1,462	Broward	44	Female	Unknown		Unknown	FL resident	03/29/20
1,463	Broward	21	Female	Yes	NY	No	FL resident	03/29/20
1,464	Broward	47	Male	Unknown		Unknown	FL resident	03/29/20
1,465	Broward	47	Female	Yes	FL; GA; NY; TX	Yes	FL resident	03/29/20
1,466	Broward	27	Female	Yes	NJ	Unknown	FL resident	03/29/20
1,467	Broward	30	Female	Unknown		Unknown	FL resident	03/29/20
1,468	Broward	36	Male	Unknown		Unknown	FL resident	03/29/20
1,469	Broward	20	Female	Unknown			FL resident	03/29/20
1,470	Broward	65	Female	Unknown		Unknown	FL resident	03/29/20
1,471	Broward	61	Female	Yes	CA	No	FL resident	03/29/20
1,472	Broward	45	Male	Yes	HONDURAS	Yes	FL resident	03/29/20
1,473	Broward	37	Female	No		No	FL resident	03/29/20
1,474	Broward	52	Female	Yes	FL; MN	No	FL resident	03/29/20
1,475	Broward	36	Male	Unknown		Unknown	FL resident	03/29/20
1,476	Broward	52	Male	Unknown		Unknown	FL resident	03/29/20
1,477	Broward	35	Male	No		Yes	FL resident	03/29/20
1,478	Broward	57	Female	Unknown		Yes	FL resident	03/29/20
1,479	Broward	21	Male	Unknown		Yes	FL resident	03/29/20

Coronavirus: line list of cases

Data verified as of Apr 24, 2020 at 10 AM

Data in this report are provisional and subject to change.

Case	County	Age	Gender	Travel related	Travel detail	Contact with a confirmed case	Jurisdiction	Date case counted
1,480	Broward	24	Male	Unknown		Unknown	FL resident	03/29/20
1,481	Broward	32	Male	Unknown		Unknown	FL resident	03/29/20
1,482	Broward	28	Female	Unknown		Unknown	FL resident	03/29/20
1,483	Broward	27	Female	Unknown		Unknown	FL resident	03/29/20
1,484	Broward	50	Female	Yes	NY; TX	Yes	FL resident	03/29/20
1,485	Broward	63	Male	Unknown		No	FL resident	03/29/20
1,486	Broward	23	Female	Unknown		Yes	FL resident	03/29/20
1,487	Broward	52	Male	No		Unknown	FL resident	03/29/20
1,488	Broward	25	Female	Yes	CARIBBEAN	Unknown	FL resident	03/29/20
1,489	Broward	44	Male	Yes	NY	Unknown	FL resident	03/29/20
1,490	Broward	68	Male	Unknown		Unknown	FL resident	03/29/20
1,491	Broward	31	Female	Unknown		Unknown	FL resident	03/29/20
1,492	Broward	52	Male	No		Yes	FL resident	03/29/20
1,493	Broward	65	Male	Unknown		Yes	FL resident	03/29/20
1,494	Broward	51	Male	Unknown		Unknown	FL resident	03/29/20
1,495	Broward	81	Female	No		No	FL resident	03/29/20
1,496	Broward	56	Male	Unknown		Unknown	FL resident	03/29/20
1,497	Broward	59	Female	No		Yes	FL resident	03/29/20
1,498	Broward	56	Female	Unknown		Unknown	FL resident	03/29/20
1,499	Broward	59	Male	No		Yes	FL resident	03/29/20
1,500	Broward	84	Male	Unknown			FL resident	03/29/20
1,501	Broward	39	Female	No		Yes	FL resident	03/29/20
1,502	Broward	21	Male	No		Yes	FL resident	03/29/20
1,503	Broward	20	Male	No		Yes	FL resident	03/29/20
1,504	Broward	81	Male	Unknown		No	FL resident	03/29/20
1,505	Broward	70	Male	No		No	FL resident	03/29/20
1,506	Broward	32	Female	Unknown		Yes	FL resident	03/29/20
1,507	Broward	35	Female	Yes	NY	No	FL resident	03/29/20
1,508	Broward	41	Male	Yes	DOMINICAN REPUBLIC; FL	No	FL resident	03/29/20
1,509	Broward	20	Female	No		Yes	FL resident	03/29/20
1,510	Broward	82	Female	No		Yes	FL resident	03/29/20
1,511	Broward	53	Female	No		Yes	FL resident	03/29/20
1,512	Broward	30	Female	Unknown		No	FL resident	03/29/20
1,513	Broward	50	Female	Unknown		Unknown	FL resident	03/29/20
1,514	Broward	76	Male	No		No	FL resident	03/29/20
1,515	Broward	41	Male	No		No	FL resident	03/29/20
1,516	Broward	18	Female	No		Yes	FL resident	03/29/20
1,517	Broward	45	Male	Unknown		Yes	FL resident	03/29/20
1,518	Broward	50	Male	Unknown		Unknown	FL resident	03/29/20
1,519	Broward	48	Male	No		No	FL resident	03/29/20
1,520	Broward	40	Female	Unknown		Yes	FL resident	03/29/20
1,521	Broward	46	Female	Unknown		Yes	FL resident	03/29/20
1,522	Broward	51	Male	Unknown		Yes	FL resident	03/29/20
1,523	Broward	50	Female	Unknown			FL resident	03/29/20
1,524	Broward	8	Female	Unknown		Unknown	FL resident	03/29/20
1,525	Broward	31	Male	No		Yes	FL resident	03/29/20
1,526	Broward	33	Male	Yes	FL; NY	Unknown	FL resident	03/29/20
1,527	Broward	84	Female	No		Yes	FL resident	03/29/20
1,528	Broward	31	Female	Yes	MOROCCO; NY; SPAIN; UNITED KINGDOM	Unknown	FL resident	03/29/20
1,529	Broward	38	Male	Unknown		Yes	FL resident	03/29/20
1,530	Broward	38	Female	No		Yes	FL resident	03/29/20
1,531	Broward	44	Female	Unknown		Yes	FL resident	03/29/20
1,532	Broward	61	Male	No		Yes	FL resident	03/29/20
1,533	Broward	31	Female	Yes	MEXICO	Yes	FL resident	03/29/20
1,534	Broward	51	Female	Yes	FL; UNKNOWN	Unknown	FL resident	03/29/20
1,535	Broward	33	Male	Yes	MEXICO	Yes	FL resident	03/29/20
1,536	Broward	36	Female	Yes	MEXICO	Yes	FL resident	03/29/20
1,537	Broward	40	Female	No		No	FL resident	03/29/20
1,538	Broward	21	Female	Yes	FRANCE	Yes	FL resident	03/29/20
1,539	Broward	53	Male	Yes	NY	Yes	FL resident	03/29/20
1,540	Broward	21	Female	Yes	FL; SPAIN; SWITZERLAND	Unknown	FL resident	03/29/20

Coronavirus: line list of cases

Data verified as of Apr 24, 2020 at 10 AM

Data in this report are provisional and subject to change.

Case	County	Age	Gender	Travel related	Travel detail	Contact with a confirmed case	Jurisdiction	Date case counted
1,541	Broward	19	Male	No		Yes	FL resident	03/29/20
1,542	Broward	76	Male	Yes	FL; NY	Yes	FL resident	03/29/20
1,543	Broward	68	Male	No		No	FL resident	03/29/20
1,544	Broward	73	Female	No		Yes	FL resident	03/29/20
1,545	Broward	41	Female	No		Yes	FL resident	03/29/20
1,546	Broward	63	Male	No		Unknown	FL resident	03/30/20
1,547	Broward	56	Male	Unknown		Unknown	FL resident	03/30/20
1,548	Broward	45	Female	Unknown		Unknown	FL resident	03/30/20
1,549	Broward	48	Female	No		Yes	FL resident	03/30/20
1,550	Broward	44	Female	Unknown		Unknown	FL resident	03/30/20
1,551	Broward	39	Male	No		Yes	FL resident	03/30/20
1,552	Broward	29	Female	No		No	FL resident	03/30/20
1,553	Broward	36	Female	No		No	FL resident	03/30/20
1,554	Broward	41	Female	Unknown		No	FL resident	03/30/20
1,555	Broward	56	Female	No		Yes	FL resident	03/30/20
1,556	Broward	38	Female	No		Unknown	FL resident	03/30/20
1,557	Broward	87	Female	No		Unknown	FL resident	03/30/20
1,558	Broward	41	Female	No		No	FL resident	03/30/20
1,559	Broward	29	Male	No		Yes	FL resident	03/30/20
1,560	Broward	63	Female	No		No	FL resident	03/30/20
1,561	Broward	50	Female	Unknown		Yes	FL resident	03/30/20
1,562	Broward	41	Male	No		No	FL resident	03/30/20
1,563	Broward	46	Male	No		No	FL resident	03/30/20
1,564	Broward	36	Male	Yes	CANADA	Unknown	FL resident	03/30/20
1,565	Broward	52	Male	Yes	FL; GA	No	FL resident	03/30/20
1,566	Broward	24	Female	No		Yes	FL resident	03/30/20
1,567	Broward	49	Female	No		Unknown	FL resident	03/30/20
1,568	Broward	56	Female	Unknown		Unknown	FL resident	03/30/20
1,569	Broward	40	Female	No		Yes	FL resident	03/30/20
1,570	Broward	64	Female	No		Unknown	FL resident	03/30/20
1,571	Broward	46	Male	Yes	GA	Unknown	FL resident	03/30/20
1,572	Broward	53	Male	No		No	FL resident	03/30/20
1,573	Broward	54	Male	Yes	COLOMBIA	Yes	FL resident	03/30/20
1,574	Broward	74	Female	Unknown		Unknown	FL resident	03/30/20
1,575	Broward	44	Female	No		Unknown	FL resident	03/30/20
1,576	Broward	61	Male	Unknown		Unknown	FL resident	03/30/20
1,577	Broward	51	Female	Unknown		Unknown	FL resident	03/30/20
1,578	Broward	71	Female	No		Yes	FL resident	03/30/20
1,579	Broward	26	Female	No		Yes	FL resident	03/30/20
1,580	Broward	47	Male	Yes	NY	Unknown	FL resident	03/30/20
1,581	Broward	64	Female	Yes	DOMINICAN REPUBLIC	Yes	FL resident	03/30/20
1,582	Broward	67	Male	No		Unknown	FL resident	03/30/20
1,583	Broward	64	Female	Unknown		Yes	FL resident	03/30/20
1,584	Broward	20	Male	Yes	BAHAMAS; NC	No	FL resident	03/30/20
1,585	Broward	37	Male	Unknown		Unknown	FL resident	03/30/20
1,586	Broward	26	Female	Unknown		Unknown	FL resident	03/30/20
1,587	Broward	57	Male	No		No	FL resident	03/30/20
1,588	Broward	14	Female	No		No	FL resident	03/30/20
1,589	Broward	40	Male	Unknown		No	FL resident	03/30/20
1,590	Broward	30	Female	No		Yes	FL resident	03/30/20
1,591	Broward	75	Male	Yes	GERMANY	Unknown	FL resident	03/30/20
1,592	Broward	75	Female	Unknown		Unknown	FL resident	03/30/20
1,593	Broward	42	Male	No		No	FL resident	03/30/20
1,594	Broward	52	Female	Unknown		No	FL resident	03/30/20
1,595	Broward	26	Male	No		Unknown	FL resident	03/30/20
1,596	Broward	61	Male	Unknown		No	FL resident	03/30/20
1,597	Broward	37	Female	No		Yes	FL resident	03/30/20
1,598	Broward	40	Male	No		Unknown	FL resident	03/30/20
1,599	Broward	22	Female	Yes	FL; NY	Unknown	FL resident	03/30/20
1,600	Broward	27	Female	No		Yes	FL resident	03/30/20
1,601	Broward	45	Male	Unknown		Unknown	FL resident	03/30/20
1,602	Broward	31	Male	No		Yes	FL resident	03/30/20

Coronavirus: line list of cases

Data verified as of Apr 24, 2020 at 10 AM

Data in this report are provisional and subject to change.

Case	County	Age	Gender	Travel related	Travel detail	Contact with a confirmed case	Jurisdiction	Date case counted
1,603	Broward	34	Female	No		No	FL resident	03/30/20
1,604	Broward	60	Female	Unknown		Unknown	FL resident	03/30/20
1,605	Broward	50	Male	No		Unknown	FL resident	03/30/20
1,606	Broward	33	Male	No		Yes	FL resident	03/30/20
1,607	Broward	30	Male	No		Yes	FL resident	03/30/20
1,608	Broward	60	Male	No		No	FL resident	03/30/20
1,609	Broward	23	Male	No		No	FL resident	03/30/20
1,610	Broward	48	Male	No		Yes	FL resident	03/30/20
1,611	Broward	39	Male	Unknown			FL resident	03/30/20
1,612	Broward	73	Female	No		Yes	FL resident	03/30/20
1,613	Broward	48	Female	Yes	FL; NY	No	FL resident	03/30/20
1,614	Broward	19	Female	Yes	FL; PA	No	FL resident	03/30/20
1,615	Broward	63	Male	No		No	FL resident	03/30/20
1,616	Broward	76	Male	No		Yes	FL resident	03/30/20
1,617	Broward	68	Female	Unknown		No	FL resident	03/30/20
1,618	Broward	48	Female	No		Unknown	FL resident	03/30/20
1,619	Broward	54	Male	No		Yes	FL resident	03/30/20
1,620	Broward	33	Female	Unknown		Unknown	FL resident	03/30/20
1,621	Broward	47	Male	Unknown		Unknown	FL resident	03/30/20
1,622	Broward	36	Female	No		Unknown	FL resident	03/30/20
1,623	Broward	45	Male	No		Yes	FL resident	03/30/20
1,624	Broward	65	Male	Unknown		Unknown	FL resident	03/30/20
1,625	Broward	32	Female	No		No	FL resident	03/30/20
1,626	Broward	59	Male	Unknown		No	FL resident	03/30/20
1,627	Broward	44	Female	No		No	FL resident	03/30/20
1,628	Broward	44	Male	Yes	DOMINICAN REPUBLIC	Unknown	FL resident	03/30/20
1,629	Broward	44	Female	No		No	FL resident	03/30/20
1,630	Broward	57	Male	Unknown		Yes	FL resident	03/30/20
1,631	Broward	53	Male	No		Unknown	FL resident	03/30/20
1,632	Broward	56	Female	Unknown		Unknown	FL resident	03/30/20
1,633	Broward	20	Female	Yes	FL; SPAIN	No	FL resident	03/30/20
1,634	Broward	57	Female	Unknown		No	FL resident	03/30/20
1,635	Broward	63	Female	No		Unknown	FL resident	03/30/20
1,636	Broward	32	Female	No		Yes	FL resident	03/30/20
1,637	Broward	66	Male	No		Yes	FL resident	03/30/20
1,638	Broward	37	Female	No		Yes	FL resident	03/30/20
1,639	Broward	54	Female	No		Unknown	FL resident	03/30/20
1,640	Broward	20	Female	No		Unknown	FL resident	03/30/20
1,641	Broward	41	Male	No		Yes	FL resident	03/30/20
1,642	Broward	41	Male	No		No	FL resident	03/30/20
1,643	Broward	39	Female	No		No	FL resident	03/30/20
1,644	Broward	59	Male	No		No	FL resident	03/30/20
1,645	Broward	39	Male	No		Unknown	FL resident	03/30/20
1,646	Broward	42	Male	Unknown		Unknown	FL resident	03/30/20
1,647	Broward	58	Female	Yes	ID	Yes	FL resident	03/30/20
1,648	Broward	29	Male	Unknown		Unknown	FL resident	03/30/20
1,649	Broward	32	Female	Yes	FL; NY	No	FL resident	03/30/20
1,650	Broward	68	Male	No		No	FL resident	03/30/20
1,651	Broward	35	Male	Unknown		Unknown	FL resident	03/30/20
1,652	Broward	49	Female	No		Unknown	FL resident	03/30/20
1,653	Broward	45	Male	No		Yes	FL resident	03/30/20
1,654	Broward	67	Female	No		No	FL resident	03/30/20
1,655	Broward	54	Female	Unknown		No	FL resident	03/30/20
1,656	Broward	70	Female	Unknown		Unknown	FL resident	03/30/20
1,657	Broward	82	Male	No		Unknown	FL resident	03/30/20
1,658	Broward	46	Female	Unknown		No	FL resident	03/30/20
1,659	Broward	54	Female	Yes	NJ	Yes	FL resident	03/30/20
1,660	Broward	34	Female	Unknown		Unknown	FL resident	03/30/20
1,661	Broward	60	Male	Unknown		Unknown	FL resident	03/30/20
1,662	Broward	45	Male	Unknown		Unknown	FL resident	03/30/20
1,663	Broward	63	Male	Yes	FL; MI	Yes	FL resident	03/30/20
1,664	Broward	25	Male	Yes	FL; GA	Yes	FL resident	03/30/20

Coronavirus: line list of cases

Data verified as of Apr 24, 2020 at 10 AM

Data in this report are provisional and subject to change.

Case	County	Age	Gender	Travel related	Travel detail	Contact with a confirmed case	Jurisdiction	Date case counted
1,665	Broward	77	Male	Unknown			FL resident	03/30/20
1,666	Broward	67	Male	No		Yes	FL resident	03/30/20
1,667	Broward	65	Male	No		No	FL resident	03/30/20
1,668	Broward	22	Female	Yes	FL; GA	Yes	FL resident	03/30/20
1,669	Broward	54	Male	Unknown		Unknown	FL resident	03/30/20
1,670	Broward	89	Male	No		No	FL resident	03/30/20
1,671	Broward	60	Female	Unknown		Unknown	FL resident	03/30/20
1,672	Broward	49	Male	Unknown		No	FL resident	03/30/20
1,673	Broward	77	Female	No		Unknown	FL resident	03/30/20
1,674	Broward	53	Male	Unknown		Unknown	FL resident	03/30/20
1,675	Broward	28	Female	Unknown		Unknown	FL resident	03/30/20
1,676	Broward	19	Female	Yes	NY	Unknown	FL resident	03/30/20
1,677	Broward	55	Female	No		Unknown	FL resident	03/30/20
1,678	Broward	21	Female	Unknown		No	FL resident	03/30/20
1,679	Broward	60	Male	Yes	ARGENTINA; ITALY	Yes	FL resident	03/30/20
1,680	Broward	47	Male	No		Unknown	FL resident	03/30/20
1,681	Broward	34	Female	No		Yes	FL resident	03/30/20
1,682	Broward	47	Female	Unknown		Unknown	FL resident	03/30/20
1,683	Broward	28	Female	Unknown		Unknown	FL resident	03/30/20
1,684	Broward	27	Male	No		No	FL resident	03/30/20
1,685	Broward	80	Female	Unknown		Unknown	FL resident	03/30/20
1,686	Broward	57	Male	Unknown		Unknown	FL resident	03/30/20
1,687	Broward	11	Female	No		Yes	FL resident	03/30/20
1,688	Broward	24	Male	Yes	FL; NV	Yes	FL resident	03/30/20
1,689	Broward	41	Male	Yes	TN	Yes	FL resident	03/30/20
1,690	Broward	85	Male	Unknown		Unknown	FL resident	03/30/20
1,691	Broward	72	Male	Unknown		Yes	FL resident	03/30/20
1,692	Broward	36	Female	No		Yes	FL resident	03/30/20
1,693	Broward	36	Male	No		Yes	FL resident	03/30/20
1,694	Broward	77	Male	Unknown		No	FL resident	03/30/20
1,695	Broward	35	Female	Unknown		No	FL resident	03/30/20
1,696	Broward	25	Female	No		Yes	FL resident	03/30/20
1,697	Broward	71	Male	Yes	BELIZE; MEXICO	Yes	FL resident	03/30/20
1,698	Broward	23	Female	Unknown		Yes	FL resident	03/30/20
1,699	Broward	54	Male	No		No	FL resident	03/30/20
1,700	Broward	57	Male	Unknown		Unknown	FL resident	03/30/20
1,701	Broward	28	Male	Yes	FL; UNKNOWN	Unknown	FL resident	03/30/20
1,702	Broward	46	Female	Unknown		Unknown	FL resident	03/31/20
1,703	Broward	75	Male	No		Yes	FL resident	03/31/20
1,704	Broward	41	Female	No		Yes	FL resident	03/31/20
1,705	Broward	43	Female	No		No	FL resident	03/31/20
1,706	Broward	47	Male	Unknown		Yes	FL resident	03/31/20
1,707	Broward	55	Male	No		Yes	FL resident	03/31/20
1,708	Broward	58	Male	No		No	FL resident	03/31/20
1,709	Broward	77	Male	No		No	FL resident	03/31/20
1,710	Broward	39	Male	Yes	CA; FL	Yes	FL resident	03/31/20
1,711	Broward	71	Male	No		Yes	FL resident	03/31/20
1,712	Broward	51	Female	No		Yes	FL resident	03/31/20
1,713	Broward	52	Female	Yes	NY	No	FL resident	03/31/20
1,714	Broward	25	Female	No		No	FL resident	03/31/20
1,715	Broward	84	Female	Unknown		Unknown	FL resident	03/31/20
1,716	Broward	36	Female	No		Unknown	FL resident	03/31/20
1,717	Broward	77	Male	No		No	FL resident	03/31/20
1,718	Broward	57	Female	No		Yes	FL resident	03/31/20
1,719	Broward	74	Male	No		No	FL resident	03/31/20
1,720	Broward	30	Male	No		No	FL resident	03/31/20
1,721	Broward	69	Female	No		Unknown	FL resident	03/31/20
1,722	Broward	45	Female	No		Yes	FL resident	03/31/20
1,723	Broward	60	Female	No		Yes	FL resident	03/31/20
1,724	Broward	45	Male	Unknown		Yes	FL resident	03/31/20
1,725	Broward	64	Female	Unknown		Unknown	FL resident	03/31/20
1,726	Broward	28	Male	Unknown		No	FL resident	03/31/20

Coronavirus: line list of cases

Data verified as of Apr 24, 2020 at 10 AM

Data in this report are provisional and subject to change.

Case	County	Age	Gender	Travel related	Travel detail	Contact with a confirmed case	Jurisdiction	Date case counted
1,727	Broward	33	Female	Unknown		Unknown	FL resident	03/31/20
1,728	Broward	61	Female	No		No	FL resident	03/31/20
1,729	Broward	20	Female	Yes	IRELAND	Yes	FL resident	03/31/20
1,730	Broward	49	Female	No		Yes	FL resident	03/31/20
1,731	Broward	54	Male	Yes	NJ	Yes	FL resident	03/31/20
1,732	Broward	49	Male	Unknown		Yes	FL resident	03/31/20
1,733	Broward	39	Male	Unknown		Yes	FL resident	03/31/20
1,734	Broward	53	Female	No		Yes	FL resident	03/31/20
1,735	Broward	55	Female	Yes	AZ	Yes	FL resident	03/31/20
1,736	Broward	42	Female	No		Yes	FL resident	03/31/20
1,737	Broward	36	Female	Yes	FL; NJ	Yes	FL resident	03/31/20
1,738	Broward	36	Female	Unknown		Unknown	FL resident	03/31/20
1,739	Broward	31	Male	No		Yes	FL resident	03/31/20
1,740	Broward	39	Female	No		No	FL resident	03/31/20
1,741	Broward	55	Male	Unknown		Unknown	FL resident	03/31/20
1,742	Broward	60	Female	No		Yes	FL resident	03/31/20
1,743	Broward	62	Female	No		Yes	FL resident	03/31/20
1,744	Broward	28	Male	Unknown		No	FL resident	03/31/20
1,745	Broward	51	Female	Unknown		Unknown	FL resident	03/31/20
1,746	Broward	30	Male	No		Yes	FL resident	03/31/20
1,747	Broward	40	Male	No		No	FL resident	03/31/20
1,748	Broward	32	Male	Unknown		No	FL resident	03/31/20
1,749	Broward	26	Male	No		Yes	FL resident	03/31/20
1,750	Broward	40	Male	No		No	FL resident	03/31/20
1,751	Broward	57	Female	No		Yes	FL resident	03/31/20
1,752	Broward	72	Female	No		Yes	FL resident	03/31/20
1,753	Broward	67	Female	Yes	UNITED KINGDOM	Unknown	FL resident	03/31/20
1,754	Broward	76	Male	Unknown		Yes	FL resident	03/31/20
1,755	Broward	58	Female	No		Yes	FL resident	03/31/20
1,756	Broward	39	Female	No		Yes	FL resident	03/31/20
1,757	Broward	53	Male	Unknown		Unknown	FL resident	03/31/20
1,758	Broward	68	Female	Unknown		Unknown	FL resident	03/31/20
1,759	Broward	44	Female	Unknown		No	FL resident	03/31/20
1,760	Broward	61	Male	No		Yes	FL resident	03/31/20
1,761	Broward	47	Male	Unknown		Yes	FL resident	03/31/20
1,762	Broward	34	Male	No		No	FL resident	03/31/20
1,763	Broward	61	Female	Unknown		Unknown	FL resident	03/31/20
1,764	Broward	62	Male	No		No	FL resident	03/31/20
1,765	Broward	72	Female	No		No	FL resident	03/31/20
1,766	Broward	59	Male	Yes	FL; MI	Yes	FL resident	03/31/20
1,767	Broward	59	Male	No		No	FL resident	03/31/20
1,768	Broward	39	Female	No		Yes	FL resident	03/31/20
1,769	Broward	46	Female	No		No	FL resident	03/31/20
1,770	Broward	30	Female	Unknown		Unknown	FL resident	03/31/20
1,771	Broward	63	Female	Unknown		Unknown	FL resident	03/31/20
1,772	Broward	23	Female	No		Yes	FL resident	03/31/20
1,773	Broward	54	Male	No		Unknown	FL resident	03/31/20
1,774	Broward	59	Male	No		No	FL resident	03/31/20
1,775	Broward	84	Male	No		Unknown	FL resident	03/31/20
1,776	Broward	52	Female	Yes	CARIBBEAN; FL; MEXICO	Yes	FL resident	03/31/20
1,777	Broward	64	Female	No		No	FL resident	03/31/20
1,778	Broward	84	Female	No		Yes	FL resident	03/31/20
1,779	Broward	34	Female	Yes	COLOMBIA	Yes	FL resident	03/31/20
1,780	Broward	21	Male	No		Unknown	FL resident	03/31/20
1,781	Broward	51	Male	No		No	FL resident	03/31/20
1,782	Broward	54	Male	No		No	FL resident	03/31/20
1,783	Broward	36	Male	No		No	FL resident	03/31/20
1,784	Broward	39	Male	Yes	BAHAMAS	Yes	FL resident	04/01/20
1,785	Broward	49	Female	Unknown		Unknown	FL resident	04/01/20
1,786	Broward	39	Male	Yes	JAMAICA	No	FL resident	04/01/20
1,787	Broward	77	Female	No		No	FL resident	04/01/20
1,788	Broward	74	Male	Unknown			FL resident	04/01/20

Coronavirus: line list of cases

Data verified as of Apr 24, 2020 at 10 AM

Data in this report are provisional and subject to change.

Case	County	Age	Gender	Travel related	Travel detail	Contact with a confirmed case	Jurisdiction	Date case counted
1,789	Broward	78	Male	No		Yes	FL resident	04/01/20
1,790	Broward	28	Male	Unknown		Unknown	FL resident	04/01/20
1,791	Broward	41	Male	No		Unknown	FL resident	04/01/20
1,792	Broward	25	Female	Unknown		No	FL resident	04/01/20
1,793	Broward	38	Male	No		Yes	FL resident	04/01/20
1,794	Broward	48	Female	No		No	FL resident	04/01/20
1,795	Broward	68	Male	No		Unknown	FL resident	04/01/20
1,796	Broward	30	Female	No		Yes	FL resident	04/01/20
1,797	Broward	88	Male	No		Unknown	FL resident	04/01/20
1,798	Broward	61	Female	Unknown		Yes	FL resident	04/01/20
1,799	Broward	55	Female	Unknown		Unknown	FL resident	04/01/20
1,800	Broward	70	Male	Unknown		Yes	FL resident	04/01/20
1,801	Broward	92	Female	Unknown		Yes	FL resident	04/01/20
1,802	Broward	84	Male	Unknown		Unknown	FL resident	04/01/20
1,803	Broward	67	Male	Yes	NY	No	FL resident	04/01/20
1,804	Broward	61	Male	Unknown		Unknown	FL resident	04/01/20
1,805	Broward	26	Male	Unknown		No	FL resident	04/01/20
1,806	Broward	41	Male	Unknown		Unknown	FL resident	04/01/20
1,807	Broward	60	Female	No		No	FL resident	04/01/20
1,808	Broward	51	Female	No		No	FL resident	04/01/20
1,809	Broward	53	Male	Unknown		Unknown	FL resident	04/01/20
1,810	Broward	21	Female	No		Unknown	FL resident	04/01/20
1,811	Broward	75	Female	Unknown		Unknown	FL resident	04/01/20
1,812	Broward	53	Female	Unknown		Unknown	FL resident	04/01/20
1,813	Broward	58	Female	Unknown		Yes	FL resident	04/01/20
1,814	Broward	41	Female	Unknown		No	FL resident	04/01/20
1,815	Broward	50	Female	Unknown		Unknown	FL resident	04/01/20
1,816	Broward	37	Female	Unknown		Yes	FL resident	04/01/20
1,817	Broward	25	Male	No		No	FL resident	04/01/20
1,818	Broward	39	Female	Unknown		Yes	FL resident	04/01/20
1,819	Broward	35	Male	Unknown		Unknown	FL resident	04/01/20
1,820	Broward	72	Male	No		Unknown	FL resident	04/01/20
1,821	Broward	57	Male	Unknown		Unknown	FL resident	04/01/20
1,822	Broward	47	Female	Unknown		Unknown	FL resident	04/01/20
1,823	Broward	49	Male	No		No	FL resident	04/01/20
1,824	Broward	60	Male	No		No	FL resident	04/01/20
1,825	Broward	41	Female	No		Yes	FL resident	04/01/20
1,826	Broward	70	Male	Unknown		No	FL resident	04/01/20
1,827	Broward	39	Female	Unknown		No	FL resident	04/01/20
1,828	Broward	44	Female	Unknown		Unknown	FL resident	04/01/20
1,829	Broward	36	Male	Unknown		Unknown	FL resident	04/01/20
1,830	Broward	46	Male	Unknown		Yes	FL resident	04/01/20
1,831	Broward	59	Female	Unknown		Yes	FL resident	04/01/20
1,832	Broward	64	Male	Unknown			FL resident	04/01/20
1,833	Broward	60	Female	No		No	FL resident	04/01/20
1,834	Broward	57	Female	No		Yes	FL resident	04/01/20
1,835	Broward	44	Male	Unknown		No	FL resident	04/01/20
1,836	Broward	41	Male	No		No	FL resident	04/01/20
1,837	Broward	39	Female	Yes	FL; GA; UT	Yes	FL resident	04/01/20
1,838	Broward	38	Male	Unknown		Unknown	FL resident	04/01/20
1,839	Broward	41	Female	No		Yes	FL resident	04/01/20
1,840	Broward	36	Male	Yes	UNITED KINGDOM	Yes	FL resident	04/01/20
1,841	Broward	36	Female	Unknown		Unknown	FL resident	04/01/20
1,842	Broward	59	Male	No		No	FL resident	04/01/20
1,843	Broward	20	Male	No		Yes	FL resident	04/01/20
1,844	Broward	48	Male	No		Unknown	FL resident	04/01/20
1,845	Broward	31	Male	Unknown		No	FL resident	04/01/20
1,846	Broward	34	Male	Unknown		Unknown	FL resident	04/01/20
1,847	Broward	62	Female	Yes	IL	Yes	FL resident	04/01/20
1,848	Broward	30	Male	Yes	NY	Unknown	FL resident	04/01/20
1,849	Broward	50	Male	Yes	NY	Unknown	FL resident	04/01/20
1,850	Broward	69	Female	Unknown		Unknown	FL resident	04/01/20

Coronavirus: line list of cases

Data verified as of Apr 24, 2020 at 10 AM

Data in this report are provisional and subject to change.

Case	County	Age	Gender	Travel related	Travel detail	Contact with a confirmed case	Jurisdiction	Date case counted
1,851	Broward	23	Male	Yes	IL	No	FL resident	04/01/20
1,852	Broward	70	Male	No		Yes	FL resident	04/01/20
1,853	Broward	34	Female	No		Yes	FL resident	04/01/20
1,854	Broward	73	Male	No		No	FL resident	04/01/20
1,855	Broward	60	Female	No		Unknown	FL resident	04/01/20
1,856	Broward	80	Female	Unknown		Unknown	FL resident	04/01/20
1,857	Broward	40	Male	Unknown		No	FL resident	04/01/20
1,858	Broward	29	Male	No		No	FL resident	04/01/20
1,859	Broward	65	Female	No		Yes	FL resident	04/01/20
1,860	Broward	37	Male	No		Yes	FL resident	04/01/20
1,861	Broward	45	Male	Unknown		Yes	FL resident	04/01/20
1,862	Broward	56	Female	No		Yes	FL resident	04/01/20
1,863	Broward	38	Female	No		Yes	FL resident	04/01/20
1,864	Broward	69	Female	No		Yes	FL resident	04/01/20
1,865	Broward	38	Male	No		Unknown	FL resident	04/01/20
1,866	Broward	65	Male	No		No	FL resident	04/01/20
1,867	Broward	57	Female	No		No	FL resident	04/01/20
1,868	Broward	63	Male	Unknown		Unknown	FL resident	04/01/20
1,869	Broward	57	Female	No		Yes	FL resident	04/01/20
1,870	Broward	23	Male	Unknown		Yes	FL resident	04/01/20
1,871	Broward	41	Male	No		No	FL resident	04/01/20
1,872	Broward	60	Female	No		Yes	FL resident	04/01/20
1,873	Broward	78	Male	No		No	FL resident	04/01/20
1,874	Broward	27	Female	Unknown			FL resident	04/01/20
1,875	Broward	53	Female	Unknown			FL resident	04/01/20
1,876	Broward	35	Male	Yes	ECUADOR	Yes	FL resident	04/01/20
1,877	Broward	60	Female	No		No	FL resident	04/01/20
1,878	Broward	68	Male	Unknown			FL resident	04/01/20
1,879	Broward	57	Male	No		Yes	FL resident	04/01/20
1,880	Broward	67	Female	Yes	MOROCCO	No	FL resident	04/01/20
1,881	Broward	73	Male	Unknown			FL resident	04/01/20
1,882	Broward	65	Male	Unknown		Unknown	FL resident	04/01/20
1,883	Broward	22	Female	Unknown		Unknown	FL resident	04/01/20
1,884	Broward	58	Female	Unknown		Unknown	FL resident	04/01/20
1,885	Broward	66	Female	No		Yes	FL resident	04/01/20
1,886	Broward	52	Male	No		No	FL resident	04/01/20
1,887	Broward	59	Male	No		Yes	FL resident	04/01/20
1,888	Broward	52	Male	No		Yes	FL resident	04/01/20
1,889	Broward	60	Male	Unknown		Unknown	FL resident	04/01/20
1,890	Broward	32	Female	Yes	MA	No	FL resident	04/01/20
1,891	Broward	21	Female	Yes	SPAIN	Yes	FL resident	04/01/20
1,892	Broward	65	Female	No		Unknown	FL resident	04/01/20
1,893	Broward	19	Male	No		No	FL resident	04/01/20
1,894	Broward	43	Female	No		No	FL resident	04/01/20
1,895	Broward	52	Female	Unknown		Unknown	FL resident	04/01/20
1,896	Broward	91	Male	Unknown		Unknown	FL resident	04/01/20
1,897	Broward	42	Male	Yes	CA	Unknown	FL resident	04/01/20
1,898	Broward	71	Male	No		Yes	FL resident	04/01/20
1,899	Broward	29	Female	No		No	FL resident	04/01/20
1,900	Broward	87	Female	No		Yes	FL resident	04/01/20
1,901	Broward	24	Male	No		No	FL resident	04/01/20
1,902	Broward	20	Male	No		Yes	FL resident	04/01/20
1,903	Broward	36	Female	No		Yes	FL resident	04/02/20
1,904	Broward	82	Female	No		Yes	FL resident	04/02/20
1,905	Broward	50	Male	No		No	FL resident	04/02/20
1,906	Broward	75	Male	Yes	FL; NY	Unknown	FL resident	04/02/20
1,907	Broward	36	Male	Unknown		Yes	FL resident	04/02/20
1,908	Broward	32	Female	Unknown		Unknown	FL resident	04/02/20
1,909	Broward	70	Male	No		No	FL resident	04/02/20
1,910	Broward	43	Female	No		Yes	FL resident	04/02/20
1,911	Broward	48	Female	No		Yes	FL resident	04/02/20
1,912	Broward	50	Male	Unknown			FL resident	04/02/20

Coronavirus: line list of cases

Data verified as of Apr 24, 2020 at 10 AM

Data in this report are provisional and subject to change.

Case	County	Age	Gender	Travel related	Travel detail	Contact with a confirmed case	Jurisdiction	Date case counted
1,913	Broward	47	Female	Unknown		No	FL resident	04/02/20
1,914	Broward	75	Male	No		Yes	FL resident	04/02/20
1,915	Broward	34	Female	No		No	FL resident	04/02/20
1,916	Broward	36	Female	No		Unknown	FL resident	04/02/20
1,917	Broward	59	Male	No		Yes	FL resident	04/02/20
1,918	Broward	32	Female	No		Yes	FL resident	04/02/20
1,919	Broward	32	Female	No		Yes	FL resident	04/02/20
1,920	Broward	45	Male	No		Yes	FL resident	04/02/20
1,921	Broward	29	Female	Unknown		Unknown	FL resident	04/02/20
1,922	Broward	55	Female	No		Yes	FL resident	04/02/20
1,923	Broward	48	Male	No		Unknown	FL resident	04/02/20
1,924	Broward	33	Male	Unknown		Unknown	FL resident	04/02/20
1,925	Broward	52	Female	Unknown		Yes	FL resident	04/02/20
1,926	Broward	43	Male	Unknown		No	FL resident	04/02/20
1,927	Broward	5	Male	No		Yes	FL resident	04/02/20
1,928	Broward	44	Male	No			FL resident	04/02/20
1,929	Broward	68	Male	No		Unknown	FL resident	04/02/20
1,930	Broward	43	Male	Unknown		No	FL resident	04/02/20
1,931	Broward	57	Male	Unknown		Unknown	FL resident	04/02/20
1,932	Broward	42	Female	Unknown		No	FL resident	04/02/20
1,933	Broward	90	Female	Unknown			FL resident	04/02/20
1,934	Broward	44	Female	No		Yes	FL resident	04/02/20
1,935	Broward	50	Female	Unknown		Unknown	FL resident	04/02/20
1,936	Broward	38	Female	Unknown		Yes	FL resident	04/02/20
1,937	Broward	25	Female	No		No	FL resident	04/02/20
1,938	Broward	80	Male	No		No	FL resident	04/02/20
1,939	Broward	67	Male	No		Yes	FL resident	04/02/20
1,940	Broward	31	Male	Yes	BARBADOS; CO; FL	Yes	FL resident	04/02/20
1,941	Broward	40	Female	No		Unknown	FL resident	04/02/20
1,942	Broward	26	Male	No		No	FL resident	04/02/20
1,943	Broward	68	Female	Yes	NY	Yes	FL resident	04/02/20
1,944	Broward	49	Female	No		No	FL resident	04/02/20
1,945	Broward	33	Female	No		Yes	FL resident	04/02/20
1,946	Broward	46	Male	No		Unknown	FL resident	04/02/20
1,947	Broward	55	Male	No		No	FL resident	04/02/20
1,948	Broward	55	Male	No		No	FL resident	04/02/20
1,949	Broward	67	Female	No		No	FL resident	04/02/20
1,950	Broward	56	Female	No		Yes	FL resident	04/02/20
1,951	Broward	38	Male	No		Unknown	FL resident	04/02/20
1,952	Broward	58	Female	Yes	CO; FL	No	FL resident	04/02/20
1,953	Broward	51	Male	No		No	FL resident	04/02/20
1,954	Broward	47	Male	No		Yes	FL resident	04/02/20
1,955	Broward	64	Male	Unknown		Yes	FL resident	04/02/20
1,956	Broward	42	Male	No		No	FL resident	04/02/20
1,957	Broward	43	Male	No		No	FL resident	04/02/20
1,958	Broward	46	Male	No		Unknown	FL resident	04/02/20
1,959	Broward	62	Male	No		Unknown	FL resident	04/02/20
1,960	Broward	37	Female	Yes	FL; SPAIN	Yes	FL resident	04/02/20
1,961	Broward	68	Female	No		Yes	FL resident	04/02/20
1,962	Broward	31	Male	No		Yes	FL resident	04/02/20
1,963	Broward	58	Female	No		No	FL resident	04/02/20
1,964	Broward	43	Male	Yes	CANADA; TRINIDAD AND TOBAGO	No	FL resident	04/02/20
1,965	Broward	41	Female	No		Yes	FL resident	04/02/20
1,966	Broward	68	Female	Yes	BARBADOS; FL; GRENADA; ST. KITTS AND NEVIS; ST. LUCIA	Unknown	FL resident	04/02/20
1,967	Broward	51	Male	Unknown		No	FL resident	04/02/20
1,968	Broward	30	Male	Unknown		No	FL resident	04/02/20
1,969	Broward	56	Male	Yes	FL; GA	Unknown	FL resident	04/02/20
1,970	Broward	67	Male	No		No	FL resident	04/02/20
1,971	Broward	64	Male	Unknown		Unknown	FL resident	04/02/20
1,972	Broward	57	Female	No		Yes	FL resident	04/02/20

Coronavirus: line list of cases

Data verified as of Apr 24, 2020 at 10 AM

Data in this report are provisional and subject to change.

Case	County	Age	Gender	Travel related	Travel detail	Contact with a confirmed case	Jurisdiction	Date case counted
1,973	Broward	34	Male	Yes	NJ	No	FL resident	04/02/20
1,974	Broward	59	Female	No		Yes	FL resident	04/02/20
1,975	Broward	46	Female	No		No	FL resident	04/02/20
1,976	Broward	57	Male	Yes	NJ; NY	No	FL resident	04/02/20
1,977	Broward	66	Male	No		Yes	FL resident	04/02/20
1,978	Broward	42	Male	Unknown		No	FL resident	04/02/20
1,979	Broward	34	Female	No		No	FL resident	04/02/20
1,980	Broward	26	Female	Yes	NY	Unknown	FL resident	04/02/20
1,981	Broward	58	Female	No		Yes	FL resident	04/02/20
1,982	Broward	56	Male	No		No	FL resident	04/02/20
1,983	Broward	61	Female	No		Yes	FL resident	04/02/20
1,984	Broward	51	Male	Unknown		Yes	FL resident	04/02/20
1,985	Broward	76	Male	No		Yes	FL resident	04/02/20
1,986	Broward	66	Female	No		No	FL resident	04/02/20
1,987	Broward	40	Male	Unknown		No	FL resident	04/02/20
1,988	Broward	58	Female	Yes	EUROPE	No	FL resident	04/02/20
1,989	Broward	24	Female	No		No	FL resident	04/02/20
1,990	Broward	43	Male	Unknown		Yes	FL resident	04/02/20
1,991	Broward	19	Female	No		Yes	FL resident	04/02/20
1,992	Broward	20	Male	Unknown		No	FL resident	04/02/20
1,993	Broward	44	Male	No		No	FL resident	04/02/20
1,994	Broward	50	Male	Unknown		No	FL resident	04/02/20
1,995	Broward	64	Male	Yes	DE; NJ	Unknown	FL resident	04/02/20
1,996	Broward	29	Female	No		No	FL resident	04/02/20
1,997	Broward	20	Male	No		No	FL resident	04/02/20
1,998	Broward	59	Female	No		Yes	FL resident	04/02/20
1,999	Broward	40	Female	No		Unknown	FL resident	04/02/20
2,000	Broward	68	Female	No		No	FL resident	04/02/20
2,001	Broward	51	Female	Yes	ECUADOR	Unknown	FL resident	04/02/20
2,002	Broward	54	Female	No		Unknown	FL resident	04/02/20
2,003	Broward	56	Male	Unknown		Yes	FL resident	04/02/20
2,004	Broward	58	Male	No		No	FL resident	04/02/20
2,005	Broward	59	Female	Yes	ECUADOR; FL	No	FL resident	04/02/20
2,006	Broward	37	Female	Yes	FL; MEXICO	No	FL resident	04/02/20
2,007	Broward	65	Male	No		No	FL resident	04/02/20
2,008	Broward	34	Female	No		Unknown	FL resident	04/02/20
2,009	Broward	35	Female	No		No	FL resident	04/02/20
2,010	Broward	32	Male	No		No	FL resident	04/02/20
2,011	Broward	49	Male	Unknown		Unknown	FL resident	04/02/20
2,012	Broward	73	Male	Yes	ECUADOR; FL; PERU	No	FL resident	04/02/20
2,013	Broward	64	Male	Yes	AUSTRALIA; NEW ZEALAND	Yes	FL resident	04/02/20
2,014	Broward	31	Female	No		Unknown	FL resident	04/02/20
2,015	Broward	42	Male	No		No	FL resident	04/02/20
2,016	Broward	44	Female	No		Yes	FL resident	04/02/20
2,017	Broward	28	Male	No		Yes	FL resident	04/02/20
2,018	Broward	47	Male	No		Yes	FL resident	04/02/20
2,019	Broward	28	Male	Yes	FL; SC	Unknown	FL resident	04/02/20
2,020	Broward	35	Female	No		Yes	FL resident	04/02/20
2,021	Broward	28	Male	No		No	FL resident	04/02/20
2,022	Broward	57	Male	Unknown		Yes	FL resident	04/02/20
2,023	Broward	74	Male	Unknown		Unknown	FL resident	04/02/20
2,024	Broward	39	Male	No		Yes	FL resident	04/02/20
2,025	Broward	61	Male	Unknown		Unknown	FL resident	04/02/20
2,026	Broward	54	Male	No		No	FL resident	04/02/20
2,027	Broward	35	Female	No		No	FL resident	04/02/20
2,028	Broward	34	Male	No		No	FL resident	04/02/20
2,029	Broward	70	Female	Unknown		Yes	FL resident	04/02/20
2,030	Broward	26	Male	No		No	FL resident	04/02/20
2,031	Broward	37	Male	No		Yes	FL resident	04/02/20
2,032	Broward	26	Male	No		No	FL resident	04/02/20
2,033	Broward	31	Male	Yes	BRAZIL	Unknown	FL resident	04/02/20
2,034	Broward	35	Male	Unknown		Unknown	FL resident	04/02/20

Coronavirus: line list of cases

Data verified as of Apr 24, 2020 at 10 AM

Data in this report are provisional and subject to change.

Case	County	Age	Gender	Travel related	Travel detail	Contact with a confirmed case	Jurisdiction	Date case counted
2,035	Broward	32	Female	Yes	AL	No	FL resident	04/02/20
2,036	Broward	25	Male	Unknown		No	FL resident	04/02/20
2,037	Broward	28	Male	Unknown		No	FL resident	04/02/20
2,038	Broward	80	Female	Yes	NJ	Yes	FL resident	04/02/20
2,039	Broward	47	Male	Unknown		Unknown	FL resident	04/02/20
2,040	Broward	63	Female	No		Yes	FL resident	04/02/20
2,041	Broward	83	Female	No		Unknown	FL resident	04/02/20
2,042	Broward	37	Male	Unknown		Unknown	FL resident	04/02/20
2,043	Broward	57	Male	No		Yes	FL resident	04/02/20
2,044	Broward	51	Female	No		Yes	FL resident	04/02/20
2,045	Broward	61	Female	Yes	COLOMBIA	No	FL resident	04/02/20
2,046	Broward	59	Female	No		Yes	FL resident	04/02/20
2,047	Broward	67	Male	No		No	FL resident	04/02/20
2,048	Broward	39	Female	Unknown		Unknown	FL resident	04/02/20
2,049	Broward	71	Female	No		Yes	FL resident	04/02/20
2,050	Broward	36	Male	No		Unknown	FL resident	04/02/20
2,051	Broward	50	Male	No		Yes	FL resident	04/02/20
2,052	Broward	60	Female	No		Yes	FL resident	04/02/20
2,053	Broward	59	Female	No		Yes	FL resident	04/02/20
2,054	Broward	27	Male	No		Yes	FL resident	04/02/20
2,055	Broward	58	Male	No		Unknown	FL resident	04/02/20
2,056	Broward	55	Male	Yes	LA	Unknown	FL resident	04/02/20
2,057	Broward	92	Female	No		Yes	FL resident	04/02/20
2,058	Broward	50	Male	Unknown		Yes	FL resident	04/02/20
2,059	Broward	67	Male	Unknown		Yes	FL resident	04/02/20
2,060	Broward	50	Female	Unknown		No	FL resident	04/02/20
2,061	Broward	85	Female	Unknown		Unknown	FL resident	04/02/20
2,062	Broward	63	Male	No		Yes	FL resident	04/03/20
2,063	Broward	72	Male	Unknown		Yes	FL resident	04/03/20
2,064	Broward	58	Male	No		Unknown	FL resident	04/03/20
2,065	Broward	55	Male	Unknown		Unknown	FL resident	04/03/20
2,066	Broward	62	Male	No		No	FL resident	04/03/20
2,067	Broward	65	Male	No		Yes	FL resident	04/03/20
2,068	Broward	47	Female	No		No	FL resident	04/03/20
2,069	Broward	24	Male	Unknown		Yes	FL resident	04/03/20
2,070	Broward	54	Female	No		Unknown	FL resident	04/03/20
2,071	Broward	57	Male	No		No	FL resident	04/03/20
2,072	Broward	67	Male	No		No	FL resident	04/03/20
2,073	Broward	35	Female	Unknown		No	FL resident	04/03/20
2,074	Broward	32	Female	No		Yes	FL resident	04/03/20
2,075	Broward	28	Female	No		Yes	FL resident	04/03/20
2,076	Broward	75	Male	Unknown		Unknown	FL resident	04/03/20
2,077	Broward	61	Female	No		Yes	FL resident	04/03/20
2,078	Broward	85	Female	Unknown		No	FL resident	04/03/20
2,079	Broward	45	Female	No		No	FL resident	04/03/20
2,080	Broward	69	Female	No		Unknown	FL resident	04/03/20
2,081	Broward	48	Male	No		No	FL resident	04/03/20
2,082	Broward	72	Female	No		Unknown	FL resident	04/03/20
2,083	Broward	44	Male	No		No	FL resident	04/03/20
2,084	Broward	68	Male	Unknown		Unknown	FL resident	04/03/20
2,085	Broward	56	Female	Yes	FL; HONDURAS	Yes	FL resident	04/03/20
2,086	Broward	41	Male	Yes	IL; IN; NY; VA	No	FL resident	04/03/20
2,087	Broward	64	Male	No		No	FL resident	04/03/20
2,088	Broward	75	Male	No		No	FL resident	04/03/20
2,089	Broward	90	Female	Unknown			FL resident	04/03/20
2,090	Broward	66	Female	No		Unknown	FL resident	04/03/20
2,091	Broward	51	Male	Unknown		Unknown	FL resident	04/03/20
2,092	Broward	29	Male	No		Unknown	FL resident	04/03/20
2,093	Broward	61	Female	Unknown		Unknown	FL resident	04/03/20
2,094	Broward	97	Male	Unknown		Unknown	FL resident	04/03/20
2,095	Broward	84	Male	Unknown		Unknown	FL resident	04/03/20
2,096	Broward	48	Female	No		Yes	FL resident	04/03/20

Coronavirus: line list of cases

Data verified as of Apr 24, 2020 at 10 AM

Data in this report are provisional and subject to change.

Case	County	Age	Gender	Travel related	Travel detail	Contact with a confirmed case	Jurisdiction	Date case counted
2,097	Broward	47	Female	No		Yes	FL resident	04/03/20
2,098	Broward	82	Female	No		Yes	FL resident	04/03/20
2,099	Broward	32	Male	No		Yes	FL resident	04/03/20
2,100	Broward	54	Male	No		Unknown	FL resident	04/03/20
2,101	Broward	32	Female	No		Unknown	FL resident	04/03/20
2,102	Broward	42	Female	No		Yes	FL resident	04/03/20
2,103	Broward	53	Female	Unknown		No	FL resident	04/03/20
2,104	Broward	22	Male	No		No	FL resident	04/03/20
2,105	Broward	32	Male	No		No	FL resident	04/03/20
2,106	Broward	20	Female	No		Yes	FL resident	04/03/20
2,107	Broward	56	Male	No		Yes	FL resident	04/03/20
2,108	Broward	29	Male	Unknown		Unknown	FL resident	04/03/20
2,109	Broward	66	Male	Yes	FL; NY	Unknown	FL resident	04/03/20
2,110	Broward	56	Male	No		Yes	FL resident	04/03/20
2,111	Broward	30	Female	Yes	BERMUDA; FL; IL; MEXICO; NY	No	FL resident	04/03/20
2,112	Broward	59	Male	No		Unknown	FL resident	04/03/20
2,113	Broward	93	Female	No		Unknown	FL resident	04/03/20
2,114	Broward	30	Female	Yes	UNITED KINGDOM	Yes	FL resident	04/03/20
2,115	Broward	64	Male	No		Unknown	FL resident	04/03/20
2,116	Broward	45	Male	No		Yes	FL resident	04/03/20
2,117	Broward	56	Male	No		Yes	FL resident	04/03/20
2,118	Broward	49	Male	Yes	MD	Unknown	FL resident	04/03/20
2,119	Broward	24	Male	Yes	NJ	Yes	FL resident	04/03/20
2,120	Broward	29	Male	No		Unknown	FL resident	04/03/20
2,121	Broward	95	Female	No		No	FL resident	04/03/20
2,122	Broward	66	Male	Unknown		Yes	FL resident	04/03/20
2,123	Broward	31	Male	No		Yes	FL resident	04/03/20
2,124	Broward	23	Female	Yes	LA	Unknown	FL resident	04/03/20
2,125	Broward	83	Male	Unknown		Unknown	FL resident	04/03/20
2,126	Broward	60	Male	Unknown			FL resident	04/03/20
2,127	Broward	24	Female	No		Yes	FL resident	04/03/20
2,128	Broward	58	Female	No		No	FL resident	04/03/20
2,129	Broward	51	Male	Unknown		No	FL resident	04/03/20
2,130	Broward	39	Female	No		Yes	FL resident	04/03/20
2,131	Broward	37	Female	No		No	FL resident	04/03/20
2,132	Broward	48	Female	No		Yes	FL resident	04/03/20
2,133	Broward	68	Female	Yes	NJ	Yes	FL resident	04/03/20
2,134	Broward	53	Female	Unknown		No	FL resident	04/03/20
2,135	Broward	52	Female	No		Yes	FL resident	04/03/20
2,136	Broward	13	Female	No		Yes	FL resident	04/03/20
2,137	Broward	64	Female	No		Unknown	FL resident	04/03/20
2,138	Broward	49	Female	Unknown		No	FL resident	04/03/20
2,139	Broward	52	Female	Yes	AL; FL	Yes	FL resident	04/03/20
2,140	Broward	30	Male	Unknown		Unknown	FL resident	04/03/20
2,141	Broward	76	Female	No		No	FL resident	04/03/20
2,142	Broward	33	Male	Unknown		Unknown	FL resident	04/03/20
2,143	Broward	55	Male	Yes	NY	No	FL resident	04/03/20
2,144	Broward	50	Male	No		Unknown	FL resident	04/03/20
2,145	Broward	61	Male	Unknown		Yes	FL resident	04/03/20
2,146	Broward	65	Female	No		Yes	FL resident	04/03/20
2,147	Broward	56	Male	No		No	FL resident	04/03/20
2,148	Broward	55	Female	Unknown		Unknown	FL resident	04/03/20
2,149	Broward	62	Male	No		Unknown	FL resident	04/03/20
2,150	Broward	50	Male	No		Unknown	FL resident	04/03/20
2,151	Broward	40	Female	No		No	FL resident	04/03/20
2,152	Broward	67	Female	No		Yes	FL resident	04/03/20
2,153	Broward	13	Female	No		Yes	FL resident	04/03/20
2,154	Broward	47	Male	No		No	FL resident	04/03/20
2,155	Broward	46	Male	No		Unknown	FL resident	04/03/20
2,156	Broward	69	Male	No		Unknown	FL resident	04/03/20
2,157	Broward	61	Female	No		No	FL resident	04/03/20
2,158	Broward	39	Male	No		Yes	FL resident	04/03/20

Coronavirus: line list of cases

Data verified as of Apr 24, 2020 at 10 AM

Data in this report are provisional and subject to change.

Case	County	Age	Gender	Travel related	Travel detail	Contact with a confirmed case	Jurisdiction	Date case counted
2,159	Broward	72	Male	No		Yes	FL resident	04/03/20
2,160	Broward	72	Female	Yes	COLOMBIA	Yes	FL resident	04/03/20
2,161	Broward	44	Male	No		Yes	FL resident	04/03/20
2,162	Broward	34	Female	No		Yes	FL resident	04/03/20
2,163	Broward	97	Female	No		Yes	FL resident	04/03/20
2,164	Broward	81	Male	Unknown		Yes	FL resident	04/03/20
2,165	Broward	31	Male	Unknown		Unknown	FL resident	04/03/20
2,166	Broward	80	Male	Yes	COLOMBIA	Yes	FL resident	04/03/20
2,167	Broward	25	Male	No		Yes	FL resident	04/03/20
2,168	Broward	59	Female	No		No	FL resident	04/03/20
2,169	Broward	26	Male	Yes	HAITI	No	FL resident	04/03/20
2,170	Broward	67	Female	No		Unknown	FL resident	04/03/20
2,171	Broward	54	Male	No		Unknown	FL resident	04/03/20
2,172	Broward	16	Male	Unknown		Yes	FL resident	04/04/20
2,173	Broward	31	Male	Unknown		Unknown	FL resident	04/04/20
2,174	Broward	31	Male	Yes	ECUADOR	No	FL resident	04/04/20
2,175	Broward	48	Male	Unknown		Unknown	FL resident	04/04/20
2,176	Broward	75	Female	Unknown		Unknown	FL resident	04/04/20
2,177	Broward	74	Male	No		Unknown	FL resident	04/04/20
2,178	Broward	89	Male	No		Yes	FL resident	04/04/20
2,179	Broward	32	Male	No		Yes	FL resident	04/04/20
2,180	Broward	96	Female	No		Unknown	FL resident	04/04/20
2,181	Broward	38	Male	No		No	FL resident	04/04/20
2,182	Broward	64	Male	No		Yes	FL resident	04/04/20
2,183	Broward	34	Female	No		Yes	FL resident	04/04/20
2,184	Broward	49	Female	No		Unknown	FL resident	04/04/20
2,185	Broward	28	Female	No		Yes	FL resident	04/04/20
2,186	Broward	63	Male	No		Yes	FL resident	04/04/20
2,187	Broward	68	Male	Yes	CUBA	Unknown	FL resident	04/04/20
2,188	Broward	80	Female	Unknown			FL resident	04/04/20
2,189	Broward	63	Female	No		Yes	FL resident	04/04/20
2,190	Broward	63	Female	No		Yes	FL resident	04/04/20
2,191	Broward	32	Male	No		No	FL resident	04/04/20
2,192	Broward	27	Female	Unknown		Unknown	FL resident	04/04/20
2,193	Broward	29	Female	Unknown		No	FL resident	04/04/20
2,194	Broward	61	Female	No		Yes	FL resident	04/04/20
2,195	Broward	68	Female	Unknown		Unknown	FL resident	04/04/20
2,196	Broward	33	Female	Yes	LA	Yes	FL resident	04/04/20
2,197	Broward	50	Female	Yes	LA; ST. LUCIA; TX	Unknown	FL resident	04/04/20
2,198	Broward	15	Male	No		Yes	FL resident	04/04/20
2,199	Broward	41	Male	No		No	FL resident	04/04/20
2,200	Broward	65	Female	Yes	PUERTO RICO	Yes	FL resident	04/04/20
2,201	Broward	21	Male	Yes	MEXICO	Yes	FL resident	04/04/20
2,202	Broward	20	Female	Unknown		Unknown	FL resident	04/04/20
2,203	Broward	50	Female	No		Yes	FL resident	04/04/20
2,204	Broward	41	Male	Unknown		Unknown	FL resident	04/04/20
2,205	Broward	27	Female	No		Yes	FL resident	04/04/20
2,206	Broward	45	Male	Unknown		Unknown	FL resident	04/04/20
2,207	Broward	57	Male	Unknown		No	FL resident	04/04/20
2,208	Broward	64	Female	Unknown		Yes	FL resident	04/04/20
2,209	Broward	43	Female	Unknown		Yes	FL resident	04/04/20
2,210	Broward	75	Female	No		Yes	FL resident	04/04/20
2,211	Broward	20	Female	No		Unknown	FL resident	04/04/20
2,212	Broward	41	Male	No		No	FL resident	04/04/20
2,213	Broward	34	Female	No		No	FL resident	04/04/20
2,214	Broward	31	Female	Unknown		Unknown	FL resident	04/04/20
2,215	Broward	42	Male	No		Unknown	FL resident	04/04/20
2,216	Broward	23	Female	Unknown		Unknown	FL resident	04/04/20
2,217	Broward	46	Male	Yes	FL; OH; WI; WV	No	FL resident	04/04/20
2,218	Broward	67	Male	No		No	FL resident	04/04/20
2,219	Broward	47	Male	No		Yes	FL resident	04/04/20
2,220	Broward	59	Male	Yes	FRANCE	Yes	FL resident	04/04/20

Coronavirus: line list of cases

Data verified as of Apr 24, 2020 at 10 AM

Data in this report are provisional and subject to change.

Case	County	Age	Gender	Travel related	Travel detail	Contact with a confirmed case	Jurisdiction	Date case counted
2,221	Broward	24	Male	Yes	FL; NY	Yes	FL resident	04/04/20
2,222	Broward	83	Male	Unknown		Unknown	FL resident	04/04/20
2,223	Broward	43	Male	Unknown		Yes	FL resident	04/04/20
2,224	Broward	70	Male	Yes	MEXICO	Yes	FL resident	04/04/20
2,225	Broward	49	Female	Yes	CO; FL	No	FL resident	04/04/20
2,226	Broward	55	Female	Unknown		Unknown	FL resident	04/04/20
2,227	Broward	38	Female	Unknown		No	FL resident	04/04/20
2,228	Broward	45	Female	No		Unknown	FL resident	04/04/20
2,229	Broward	47	Male	Yes	CT; FL	Yes	FL resident	04/04/20
2,230	Broward	53	Male	Unknown		Yes	FL resident	04/04/20
2,231	Broward	65	Female	No		No	FL resident	04/04/20
2,232	Broward	51	Female	No		No	FL resident	04/04/20
2,233	Broward	52	Male	No		Yes	FL resident	04/04/20
2,234	Broward	34	Female	Yes	FL; IL; NV; NY	Yes	FL resident	04/04/20
2,235	Broward	63	Female	Yes	FL; WA	No	FL resident	04/04/20
2,236	Broward	64	Male	Yes	CO; FL; TX	Yes	FL resident	04/04/20
2,237	Broward	27	Male	Unknown		Yes	FL resident	04/04/20
2,238	Broward	59	Male	Unknown		No	FL resident	04/04/20
2,239	Broward	65	Male	Yes	CA; NJ; NY	No	FL resident	04/04/20
2,240	Broward	37	Female	No		Yes	FL resident	04/04/20
2,241	Broward	42	Male	No		No	FL resident	04/04/20
2,242	Broward	55	Female	Yes	FL; SC	Yes	FL resident	04/04/20
2,243	Broward	34	Female	No		Yes	FL resident	04/04/20
2,244	Broward	35	Male	Yes	ARUBA; CA; CT; CARIBBEAN; COSTA RICA; FL; IL; KY; LA; MD; PA; TN	Yes	FL resident	04/04/20
2,245	Broward	69	Female	Unknown		Yes	FL resident	04/04/20
2,246	Broward	63	Male	No		Yes	FL resident	04/04/20
2,247	Broward	53	Male	Unknown		Unknown	FL resident	04/04/20
2,248	Broward	34	Female	Yes	CT; DOMINICAN REPUBLIC; FL; NJ	Yes	FL resident	04/04/20
2,249	Broward	29	Male	Unknown		Unknown	FL resident	04/04/20
2,250	Broward	41	Female	Unknown		Yes	FL resident	04/04/20
2,251	Broward	54	Male	No		Yes	FL resident	04/04/20
2,252	Broward	50	Female	Yes	FL; GA	Yes	FL resident	04/04/20
2,253	Broward	37	Female	No		Yes	FL resident	04/04/20
2,254	Broward	51	Male	Unknown		Unknown	FL resident	04/04/20
2,255	Broward	44	Male	Unknown		Yes	FL resident	04/04/20
2,256	Broward	23	Female	Unknown		Yes	FL resident	04/04/20
2,257	Broward	26	Male	Yes	NY	Yes	FL resident	04/04/20
2,258	Broward	30	Female	Yes	CO	Yes	FL resident	04/04/20
2,259	Broward	65	Female	No		No	FL resident	04/04/20
2,260	Broward	56	Female	No		Unknown	FL resident	04/04/20
2,261	Broward	43	Female	Yes	MI	No	FL resident	04/04/20
2,262	Broward	55	Female	No		No	FL resident	04/04/20
2,263	Broward	53	Male	No		Yes	FL resident	04/04/20
2,264	Broward	56	Female	No		Unknown	FL resident	04/04/20
2,265	Broward	33	Female	No		No	FL resident	04/04/20
2,266	Broward	33	Male	Unknown		Unknown	FL resident	04/04/20
2,267	Broward	52	Male	Yes	NY	Yes	FL resident	04/04/20
2,268	Broward	50	Female	Unknown		Unknown	FL resident	04/04/20
2,269	Broward	65	Female	No		Yes	FL resident	04/04/20
2,270	Broward	58	Male	Yes	NC; TX	No	FL resident	04/04/20
2,271	Broward	45	Female	Unknown		Yes	FL resident	04/04/20
2,272	Broward	34	Female	No		No	FL resident	04/04/20
2,273	Broward	34	Male	No		No	FL resident	04/04/20
2,274	Broward	57	Female	No		Yes	FL resident	04/04/20
2,275	Broward	63	Female	No		No	FL resident	04/04/20
2,276	Broward	61	Female	Unknown		Yes	FL resident	04/04/20
2,277	Broward	62	Female	No		No	FL resident	04/04/20
2,278	Broward	54	Female	No		Yes	FL resident	04/04/20
2,279	Broward	48	Female	No		Yes	FL resident	04/04/20

Coronavirus: line list of cases

Data verified as of Apr 24, 2020 at 10 AM

Data in this report are provisional and subject to change.

Case	County	Age	Gender	Travel related	Travel detail	Contact with a confirmed case	Jurisdiction	Date case counted
2,280	Broward	37	Female	No		Yes	FL resident	04/04/20
2,281	Broward	27	Male	No		Yes	FL resident	04/04/20
2,282	Broward	24	Male	Yes	DOMINICAN REPUBLIC	Yes	FL resident	04/04/20
2,283	Broward	33	Male	No		Unknown	FL resident	04/04/20
2,284	Broward	47	Female	No		Yes	FL resident	04/04/20
2,285	Broward	30	Female	No		No	FL resident	04/04/20
2,286	Broward	64	Female	No		No	FL resident	04/04/20
2,287	Broward	34	Male	No		Yes	FL resident	04/04/20
2,288	Broward	25	Female	No		No	FL resident	04/04/20
2,289	Broward	63	Female	No		Unknown	FL resident	04/04/20
2,290	Broward	57	Male	Unknown		Yes	FL resident	04/04/20
2,291	Broward	38	Female	Yes	TX	Unknown	FL resident	04/04/20
2,292	Broward	35	Male	No		Yes	FL resident	04/04/20
2,293	Broward	48	Female	No		No	FL resident	04/04/20
2,294	Broward	50	Male	Unknown		No	FL resident	04/04/20
2,295	Broward	45	Female	No		Yes	FL resident	04/04/20
2,296	Broward	49	Male	Unknown		Unknown	FL resident	04/04/20
2,297	Broward	34	Female	Unknown		No	FL resident	04/04/20
2,298	Broward	54	Male	No		Yes	FL resident	04/04/20
2,299	Broward	41	Male	No		Unknown	FL resident	04/04/20
2,300	Broward	40	Male	No		Unknown	FL resident	04/04/20
2,301	Broward	77	Female	No		No	FL resident	04/04/20
2,302	Broward	39	Male	Unknown		No	FL resident	04/04/20
2,303	Broward	27	Female	No		No	FL resident	04/04/20
2,304	Broward	66	Male	No		Unknown	FL resident	04/04/20
2,305	Broward	53	Female	Unknown		Yes	FL resident	04/04/20
2,306	Broward	28	Male	Unknown		Yes	FL resident	04/04/20
2,307	Broward	53	Male	Unknown		Unknown	FL resident	04/04/20
2,308	Broward	20	Female	No		No	FL resident	04/04/20
2,309	Broward	57	Male	No		No	FL resident	04/04/20
2,310	Broward	90	Male	No		No	FL resident	04/04/20
2,311	Broward	88	Male	No		Unknown	FL resident	04/04/20
2,312	Broward	83	Male	No		Unknown	FL resident	04/04/20
2,313	Broward	77	Male	Unknown		No	FL resident	04/04/20
2,314	Broward	70	Female	Unknown		Unknown	FL resident	04/04/20
2,315	Broward	69	Male	No		Unknown	FL resident	04/04/20
2,316	Broward	66	Female	Unknown		No	FL resident	04/04/20
2,317	Broward	33	Female	No		Unknown	FL resident	04/04/20
2,318	Broward	49	Male	No		No	FL resident	04/04/20
2,319	Broward	29	Male	Unknown		Unknown	FL resident	04/04/20
2,320	Broward	65	Male	No		Unknown	FL resident	04/04/20
2,321	Broward	75	Male	No		Yes	FL resident	04/04/20
2,322	Broward	23	Male	Unknown		Unknown	FL resident	04/04/20
2,323	Broward	62	Female	Unknown		Unknown	FL resident	04/04/20
2,324	Broward	79	Male	Unknown		Unknown	FL resident	04/04/20
2,325	Broward	28	Male	No		Unknown	FL resident	04/04/20
2,326	Broward	62	Female	Yes	SPAIN	Unknown	FL resident	04/04/20
2,327	Broward	67	Male	Unknown		No	FL resident	04/04/20
2,328	Broward	81	Male	No		No	FL resident	04/04/20
2,329	Broward	36	Male	Unknown		Unknown	FL resident	04/04/20
2,330	Broward	70	Female	No		Unknown	FL resident	04/04/20
2,331	Broward	9	Male	No		Yes	FL resident	04/04/20
2,332	Broward	63	Female	Unknown		Yes	FL resident	04/04/20
2,333	Broward	58	Female	Unknown		Unknown	FL resident	04/04/20
2,334	Broward	76	Male	No		Unknown	FL resident	04/04/20
2,335	Broward	71	Male	Unknown		No	FL resident	04/04/20
2,336	Broward	88	Male	Unknown		Unknown	FL resident	04/04/20
2,337	Broward	38	Male	Unknown		Unknown	FL resident	04/04/20
2,338	Broward	75	Male	Unknown		No	FL resident	04/04/20
2,339	Broward	63	Male	No		Yes	FL resident	04/04/20
2,340	Broward	27	Male	Yes	PUERTO RICO	No	FL resident	04/04/20
2,341	Broward	34	Female	Unknown		Yes	FL resident	04/04/20

Coronavirus: line list of cases

Data verified as of Apr 24, 2020 at 10 AM

Data in this report are provisional and subject to change.

Case	County	Age	Gender	Travel related	Travel detail	Contact with a confirmed case	Jurisdiction	Date case counted
2,342	Broward	58	Male	No		Yes	FL resident	04/05/20
2,343	Broward	53	Female	Unknown		Yes	FL resident	04/05/20
2,344	Broward	37	Female	No		Yes	FL resident	04/05/20
2,345	Broward	50	Male	No		No	FL resident	04/05/20
2,346	Broward	53	Male	Unknown		No	FL resident	04/05/20
2,347	Broward	51	Male	No		Yes	FL resident	04/05/20
2,348	Broward	75	Female	Unknown		Yes	FL resident	04/05/20
2,349	Broward	57	Male	Unknown		Yes	FL resident	04/05/20
2,350	Broward	63	Female	Unknown		Yes	FL resident	04/05/20
2,351	Broward	28	Male	Unknown		No	FL resident	04/05/20
2,352	Broward	40	Female	No		Yes	FL resident	04/05/20
2,353	Broward	57	Female	No		Yes	FL resident	04/05/20
2,354	Broward	37	Male	No		No	FL resident	04/05/20
2,355	Broward	70	Male	Unknown		Unknown	FL resident	04/05/20
2,356	Broward	47	Female	Unknown		Yes	FL resident	04/05/20
2,357	Broward	31	Female	Unknown		Unknown	FL resident	04/05/20
2,358	Broward	66	Female	Yes	FL; NY	Yes	FL resident	04/05/20
2,359	Broward	75	Male	No		Yes	FL resident	04/05/20
2,360	Broward	47	Male	No		Yes	FL resident	04/05/20
2,361	Broward	50	Female	No		Unknown	FL resident	04/05/20
2,362	Broward	50	Male	Unknown		Yes	FL resident	04/05/20
2,363	Broward	38	Female	No		No	FL resident	04/05/20
2,364	Broward	28	Female	No		Yes	FL resident	04/05/20
2,365	Broward	72	Female	Unknown		Unknown	FL resident	04/05/20
2,366	Broward	65	Female	No		Yes	FL resident	04/05/20
2,367	Broward	39	Male	No		Yes	FL resident	04/05/20
2,368	Broward	58	Male	Unknown		No	FL resident	04/05/20
2,369	Broward	39	Male	Unknown		No	FL resident	04/05/20
2,370	Broward	30	Female	No		No	FL resident	04/05/20
2,371	Broward	22	Male	No		Yes	FL resident	04/05/20
2,372	Broward	32	Female	Unknown		Unknown	FL resident	04/05/20
2,373	Broward	29	Female	Unknown		Yes	FL resident	04/05/20
2,374	Broward	59	Male	Yes	NY	Unknown	FL resident	04/05/20
2,375	Broward	24	Female	No		Unknown	FL resident	04/05/20
2,376	Broward	34	Male	Unknown		No	FL resident	04/05/20
2,377	Broward	67	Male	No		No	FL resident	04/05/20
2,378	Broward	33	Male	No		Yes	FL resident	04/05/20
2,379	Broward	60	Male	Yes	NY	Unknown	FL resident	04/05/20
2,380	Broward	58	Female	Unknown		Yes	FL resident	04/05/20
2,381	Broward	62	Male	Unknown		Yes	FL resident	04/05/20
2,382	Broward	43	Male	Unknown		Yes	FL resident	04/05/20
2,383	Broward	13	Female	No		Unknown	FL resident	04/05/20
2,384	Broward	51	Female	No		Yes	FL resident	04/05/20
2,385	Broward	46	Female	Unknown		No	FL resident	04/05/20
2,386	Broward	49	Male	No		Yes	FL resident	04/05/20
2,387	Broward	24	Female	No		No	FL resident	04/05/20
2,388	Broward	56	Female	No		No	FL resident	04/05/20
2,389	Broward	23	Female	Yes	FL; SC	Yes	FL resident	04/05/20
2,390	Broward	52	Male	No		Yes	FL resident	04/05/20
2,391	Broward	27	Male	No		Yes	FL resident	04/05/20
2,392	Broward	55	Female	Unknown		Yes	FL resident	04/05/20
2,393	Broward	52	Male	Unknown		Unknown	FL resident	04/05/20
2,394	Broward	62	Male	No		Yes	FL resident	04/05/20
2,395	Broward	48	Female	No		Unknown	FL resident	04/05/20
2,396	Broward	59	Female	Yes	BRAZIL; CA; SPAIN; UNITED KINGDOM	Unknown	FL resident	04/05/20
2,397	Broward	54	Male	Yes	DOMINICAN REPUBLIC; THAILAND	Unknown	FL resident	04/05/20
2,398	Broward	25	Female	Unknown		No	FL resident	04/05/20
2,399	Broward	33	Male	No		Yes	FL resident	04/05/20
2,400	Broward	43	Female	Unknown		Unknown	FL resident	04/05/20
2,401	Broward	50	Male	No		Yes	FL resident	04/05/20

Coronavirus: line list of cases

Data verified as of Apr 24, 2020 at 10 AM

Data in this report are provisional and subject to change.

Case	County	Age	Gender	Travel related	Travel detail	Contact with a confirmed case	Jurisdiction	Date case counted
2,402	Broward	56	Male	No		Yes	FL resident	04/05/20
2,403	Broward	51	Female	No		Yes	FL resident	04/05/20
2,404	Broward	70	Female	Unknown		No	FL resident	04/05/20
2,405	Broward	47	Female	No		Yes	FL resident	04/05/20
2,406	Broward	64	Female	No		Yes	FL resident	04/05/20
2,407	Broward	37	Female	No		Yes	FL resident	04/05/20
2,408	Broward	88	Male	No		Unknown	FL resident	04/05/20
2,409	Broward	58	Female	No		No	FL resident	04/05/20
2,410	Broward	88	Female	Unknown		Unknown	FL resident	04/05/20
2,411	Broward	74	Male	Unknown		Unknown	FL resident	04/05/20
2,412	Broward	57	Female	Unknown		Unknown	FL resident	04/05/20
2,413	Broward	84	Female	Unknown		Unknown	FL resident	04/05/20
2,414	Broward	35	Female	Unknown			FL resident	04/05/20
2,415	Broward	52	Male	Unknown		No	FL resident	04/05/20
2,416	Broward	59	Male	No		Unknown	FL resident	04/05/20
2,417	Broward	57	Male	No		No	FL resident	04/05/20
2,418	Broward	24	Male	No		No	FL resident	04/05/20
2,419	Broward	40	Male	No		Yes	FL resident	04/05/20
2,420	Broward	97	Female	No		Unknown	FL resident	04/05/20
2,421	Broward	93	Female	Unknown		Yes	FL resident	04/05/20
2,422	Broward	80	Male	Unknown			FL resident	04/05/20
2,423	Broward	74	Male	No		Yes	FL resident	04/05/20
2,424	Broward	59	Female	Unknown		Yes	FL resident	04/05/20
2,425	Broward	67	Female	No		Unknown	FL resident	04/05/20
2,426	Broward	68	Male	No		No	FL resident	04/05/20
2,427	Broward	26	Female	No		No	FL resident	04/05/20
2,428	Broward	26	Male	Unknown		Unknown	FL resident	04/05/20
2,429	Broward	52	Female	Unknown		Yes	FL resident	04/05/20
2,430	Broward	67	Male	Unknown		No	FL resident	04/05/20
2,431	Broward	79	Female	Unknown		Yes	FL resident	04/05/20
2,432	Broward	38	Female	No		No	FL resident	04/05/20
2,433	Broward	53	Male	Unknown		Unknown	FL resident	04/05/20
2,434	Broward	31	Male	No		Yes	FL resident	04/05/20
2,435	Broward	52	Male	Unknown		Unknown	FL resident	04/05/20
2,436	Broward	68	Female	Unknown		Unknown	FL resident	04/05/20
2,437	Broward	30	Female	No		Yes	FL resident	04/05/20
2,438	Broward	48	Male	Yes	COLOMBIA; FL	Yes	FL resident	04/05/20
2,439	Broward	63	Female	Unknown		No	FL resident	04/05/20
2,440	Broward	58	Female	No		Yes	FL resident	04/05/20
2,441	Broward	66	Female	Unknown		Unknown	FL resident	04/05/20
2,442	Broward	50	Female	No		Yes	FL resident	04/06/20
2,443	Broward	81	Female	No		Yes	FL resident	04/06/20
2,444	Broward	21	Male	No		Yes	FL resident	04/06/20
2,445	Broward	23	Female	No		Yes	FL resident	04/06/20
2,446	Broward	30	Female	Unknown		Yes	FL resident	04/06/20
2,447	Broward	50	Female	No		Yes	FL resident	04/06/20
2,448	Broward	45	Female	No		Yes	FL resident	04/06/20
2,449	Broward	56	Male	Unknown		Unknown	FL resident	04/06/20
2,450	Broward	47	Female	No		Unknown	FL resident	04/06/20
2,451	Broward	28	Female	No		Yes	FL resident	04/06/20
2,452	Broward	44	Female	No		Unknown	FL resident	04/06/20
2,453	Broward	67	Female	Unknown		Unknown	FL resident	04/06/20
2,454	Broward	56	Male	No		Yes	FL resident	04/06/20
2,455	Broward	54	Female	Unknown		Yes	FL resident	04/06/20
2,456	Broward	35	Male	No		Yes	FL resident	04/06/20
2,457	Broward	81	Male	Unknown		Yes	FL resident	04/06/20
2,458	Broward	79	Female	No		Unknown	FL resident	04/06/20
2,459	Broward	34	Male	Unknown		Unknown	FL resident	04/06/20
2,460	Broward	58	Male	No		Unknown	FL resident	04/06/20
2,461	Broward	54	Male	Unknown		Yes	FL resident	04/06/20
2,462	Broward	68	Male	Unknown		Yes	FL resident	04/06/20
2,463	Broward	98	Male	No		Unknown	FL resident	04/06/20

Coronavirus: line list of cases

Data verified as of Apr 24, 2020 at 10 AM

Data in this report are provisional and subject to change.

Case	County	Age	Gender	Travel related	Travel detail	Contact with a confirmed case	Jurisdiction	Date case counted
2,464	Broward	21	Male	No		No	FL resident	04/06/20
2,465	Broward	49	Female	No		No	FL resident	04/06/20
2,466	Broward	60	Male	Unknown		Yes	FL resident	04/06/20
2,467	Broward	68	Male	Yes	CUBA	Yes	FL resident	04/06/20
2,468	Broward	58	Male	Unknown		No	FL resident	04/06/20
2,469	Broward	30	Male	No		Unknown	FL resident	04/06/20
2,470	Broward	68	Male	No		Yes	FL resident	04/06/20
2,471	Broward	29	Male	No		Yes	FL resident	04/06/20
2,472	Broward	66	Male	Unknown		No	FL resident	04/06/20
2,473	Broward	28	Female	No		Yes	FL resident	04/06/20
2,474	Broward	20	Male	No		Yes	FL resident	04/06/20
2,475	Broward	39	Male	No		Yes	FL resident	04/06/20
2,476	Broward	65	Male	Unknown		No	FL resident	04/06/20
2,477	Broward	25	Female	Unknown		No	FL resident	04/06/20
2,478	Broward	50	Male	No		Unknown	FL resident	04/06/20
2,479	Broward	23	Male	No		Yes	FL resident	04/06/20
2,480	Broward	38	Female	Unknown		No	FL resident	04/06/20
2,481	Broward	61	Female	Unknown		Unknown	FL resident	04/06/20
2,482	Broward	72	Male	Unknown			FL resident	04/06/20
2,483	Broward	44	Male	No		No	FL resident	04/06/20
2,484	Broward	60	Female	Unknown		Unknown	FL resident	04/06/20
2,485	Broward	44	Male	Unknown		Yes	FL resident	04/06/20
2,486	Broward	29	Male	Unknown		Unknown	FL resident	04/06/20
2,487	Broward	48	Male	Unknown		Unknown	FL resident	04/06/20
2,488	Broward	43	Female	Yes	PUERTO RICO	Unknown	FL resident	04/06/20
2,489	Broward	68	Male	Yes	INDIA; NY	Unknown	FL resident	04/06/20
2,490	Broward	37	Male	Unknown		Unknown	FL resident	04/06/20
2,491	Broward	60	Male	Unknown		Yes	FL resident	04/06/20
2,492	Broward	31	Male	Unknown		Yes	FL resident	04/06/20
2,493	Broward	37	Female	Unknown		Yes	FL resident	04/06/20
2,494	Broward	36	Male	Unknown		Yes	FL resident	04/06/20
2,495	Broward	28	Male	Unknown		Unknown	FL resident	04/06/20
2,496	Broward	53	Female	Unknown		No	FL resident	04/06/20
2,497	Broward	19	Female	Yes	NY	Yes	FL resident	04/06/20
2,498	Broward	42	Female	Unknown		Yes	FL resident	04/06/20
2,499	Broward	60	Female	Unknown		Yes	FL resident	04/06/20
2,500	Broward	23	Female	No		No	FL resident	04/06/20
2,501	Broward	36	Male	Unknown		Unknown	FL resident	04/06/20
2,502	Broward	74	Female	Unknown		No	FL resident	04/06/20
2,503	Broward	79	Female	No		Yes	FL resident	04/06/20
2,504	Broward	44	Female	Yes	NY	No	FL resident	04/06/20
2,505	Broward	19	Female	No		No	FL resident	04/06/20
2,506	Broward	34	Male	Unknown		Unknown	FL resident	04/06/20
2,507	Broward	35	Female	No		Yes	FL resident	04/06/20
2,508	Broward	40	Female	No		Unknown	FL resident	04/06/20
2,509	Broward	37	Male	No		Yes	FL resident	04/06/20
2,510	Broward	44	Male	No		Unknown	FL resident	04/06/20
2,511	Broward	38	Female	No		Unknown	FL resident	04/06/20
2,512	Broward	50	Male	No		Yes	FL resident	04/06/20
2,513	Broward	36	Male	Yes	COLOMBIA; FL	Yes	FL resident	04/06/20
2,514	Broward	32	Male	Unknown		Yes	FL resident	04/06/20
2,515	Broward	61	Male	Unknown		Unknown	FL resident	04/06/20
2,516	Broward	71	Male	Unknown		Yes	FL resident	04/06/20
2,517	Broward	23	Male	Unknown		Unknown	FL resident	04/06/20
2,518	Broward	68	Female	Unknown		Yes	FL resident	04/06/20
2,519	Broward	52	Male	Unknown		Yes	FL resident	04/06/20
2,520	Broward	54	Male	No		Unknown	FL resident	04/06/20
2,521	Broward	42	Male	Unknown		No	FL resident	04/06/20
2,522	Broward	58	Male	No		Yes	FL resident	04/06/20
2,523	Broward	25	Female	Yes	NY	No	FL resident	04/06/20
2,524	Broward	45	Male	Unknown		Unknown	FL resident	04/06/20
2,525	Broward	51	Female	Unknown		No	FL resident	04/06/20

Coronavirus: line list of cases

Data verified as of Apr 24, 2020 at 10 AM

Data in this report are provisional and subject to change.

Case	County	Age	Gender	Travel related	Travel detail	Contact with a confirmed case	Jurisdiction	Date case counted
2,526	Broward	55	Male	No		Unknown	FL resident	04/06/20
2,527	Broward	74	Female	No		Yes	FL resident	04/06/20
2,528	Broward	79	Male	Unknown		Unknown	FL resident	04/06/20
2,529	Broward	33	Male	No		Yes	FL resident	04/06/20
2,530	Broward	24	Female	Unknown		Unknown	FL resident	04/06/20
2,531	Broward	50	Female	No		Yes	FL resident	04/06/20
2,532	Broward	28	Female	No		Yes	FL resident	04/06/20
2,533	Broward	38	Male	Unknown		No	FL resident	04/06/20
2,534	Broward	60	Female	No		Yes	FL resident	04/06/20
2,535	Broward	51	Female	Unknown		Unknown	FL resident	04/06/20
2,536	Broward	46	Female	No		No	FL resident	04/06/20
2,537	Broward	51	Female	No		Yes	FL resident	04/06/20
2,538	Broward	62	Male	No		Yes	FL resident	04/06/20
2,539	Broward	27	Male	Yes	BAHAMAS; FL	Unknown	FL resident	04/06/20
2,540	Broward	55	Female	No		Yes	FL resident	04/06/20
2,541	Broward	56	Male	Yes	NY	Yes	FL resident	04/06/20
2,542	Broward	46	Female	No		No	FL resident	04/06/20
2,543	Broward	52	Female	No		Yes	FL resident	04/06/20
2,544	Broward	59	Female	No		Unknown	FL resident	04/06/20
2,545	Broward	47	Male	Yes	FL; LA	Yes	FL resident	04/06/20
2,546	Broward	44	Female	No		Unknown	FL resident	04/06/20
2,547	Broward	22	Male	No		Yes	FL resident	04/06/20
2,548	Broward	38	Female	No		Unknown	FL resident	04/06/20
2,549	Broward	34	Female	No		Unknown	FL resident	04/06/20
2,550	Broward	90	Male	Unknown		Unknown	FL resident	04/06/20
2,551	Broward	59	Male	No		Yes	FL resident	04/06/20
2,552	Broward	37	Male	No		Unknown	FL resident	04/06/20
2,553	Broward	59	Male	Yes	FL; GA	No	FL resident	04/06/20
2,554	Broward	64	Male	No		Yes	FL resident	04/06/20
2,555	Broward	27	Female	Unknown		Yes	FL resident	04/06/20
2,556	Broward	67	Female	No		Yes	FL resident	04/06/20
2,557	Broward	57	Female	Unknown		No	FL resident	04/06/20
2,558	Broward	72	Female	No		Unknown	FL resident	04/06/20
2,559	Broward	46	Male	Unknown		No	FL resident	04/06/20
2,560	Broward	67	Male	Unknown		Yes	FL resident	04/06/20
2,561	Broward	53	Female	Unknown		Yes	FL resident	04/06/20
2,562	Broward	62	Male	Yes	FL; TX	No	FL resident	04/06/20
2,563	Broward	45	Male	Unknown		Unknown	FL resident	04/06/20
2,564	Broward	60	Male	No		No	FL resident	04/06/20
2,565	Broward	31	Male	No		Unknown	FL resident	04/06/20
2,566	Broward	41	Female	Unknown		Yes	FL resident	04/06/20
2,567	Broward	14	Male	Unknown		Yes	FL resident	04/06/20
2,568	Broward	65	Male	No		Yes	FL resident	04/06/20
2,569	Broward	31	Male	Unknown		Yes	FL resident	04/06/20
2,570	Broward	45	Female	No		Yes	FL resident	04/06/20
2,571	Broward	59	Male	Yes	NJ	No	FL resident	04/06/20
2,572	Broward	45	Female	Yes	FL; GA	No	FL resident	04/06/20
2,573	Broward	60	Female	No		Yes	FL resident	04/06/20
2,574	Broward	33	Female	Unknown		Yes	FL resident	04/06/20
2,575	Broward	70	Male	Yes	FL; PANAMA	No	FL resident	04/06/20
2,576	Broward	40	Female	Unknown			FL resident	04/06/20
2,577	Broward	26	Male	No		No	FL resident	04/06/20
2,578	Broward	52	Female	Unknown		No	FL resident	04/06/20
2,579	Broward	28	Male	No		Yes	FL resident	04/06/20
2,580	Broward	42	Female	No		Yes	FL resident	04/06/20
2,581	Broward	58	Male	Unknown		No	FL resident	04/06/20
2,582	Broward	77	Female	Unknown		Unknown	FL resident	04/06/20
2,583	Broward	25	Female	No		No	FL resident	04/06/20
2,584	Broward	69	Male	No		No	FL resident	04/06/20
2,585	Broward	52	Female	No		Yes	FL resident	04/06/20
2,586	Broward	84	Male	No		Yes	FL resident	04/06/20
2,587	Broward	45	Female	No		Unknown	FL resident	04/06/20

Coronavirus: line list of cases

Data verified as of Apr 24, 2020 at 10 AM

Data in this report are provisional and subject to change.

Case	County	Age	Gender	Travel related	Travel detail	Contact with a confirmed case	Jurisdiction	Date case counted
2,588	Broward	54	Female	No		Unknown	FL resident	04/06/20
2,589	Broward	44	Female	No		No	FL resident	04/06/20
2,590	Broward	42	Male	No		Unknown	FL resident	04/06/20
2,591	Broward	40	Male	No		No	FL resident	04/06/20
2,592	Broward	23	Female	Yes	CO	Unknown	FL resident	04/06/20
2,593	Broward	55	Male	No		Unknown	FL resident	04/06/20
2,594	Broward	40	Male	No		Unknown	FL resident	04/06/20
2,595	Broward	32	Male	No		No	FL resident	04/06/20
2,596	Broward	29	Female	Unknown			FL resident	04/06/20
2,597	Broward	56	Female	No		Yes	FL resident	04/06/20
2,598	Broward	69	Male	No		No	FL resident	04/06/20
2,599	Broward	63	Male	Unknown		Yes	FL resident	04/06/20
2,600	Broward	29	Female	Unknown		No	FL resident	04/06/20
2,601	Broward	40	Male	No		Unknown	FL resident	04/06/20
2,602	Broward	40	Female	No		Unknown	FL resident	04/06/20
2,603	Broward	48	Male	No		Unknown	FL resident	04/06/20
2,604	Broward	61	Female	Unknown		Yes	FL resident	04/06/20
2,605	Broward	71	Male	No		Yes	FL resident	04/06/20
2,606	Broward	24	Female	No		Unknown	FL resident	04/06/20
2,607	Broward	88	Female	No		Unknown	FL resident	04/06/20
2,608	Broward	59	Male	No		Yes	FL resident	04/06/20
2,609	Broward	69	Female	No		Yes	FL resident	04/06/20
2,610	Broward	31	Female	Yes	FL; NY	Yes	FL resident	04/06/20
2,611	Broward	58	Male	Unknown		Yes	FL resident	04/06/20
2,612	Broward	73	Female	Unknown		Yes	FL resident	04/06/20
2,613	Broward	46	Female	Unknown		Unknown	FL resident	04/06/20
2,614	Broward	59	Male	No		Yes	FL resident	04/06/20
2,615	Broward	58	Male	No		Yes	FL resident	04/06/20
2,616	Broward	86	Female	No		Yes	FL resident	04/06/20
2,617	Broward	77	Female	No		Yes	FL resident	04/06/20
2,618	Broward	29	Male	No		Yes	FL resident	04/06/20
2,619	Broward	50	Male	No		Yes	FL resident	04/06/20
2,620	Broward	65	Male	Unknown		Yes	FL resident	04/06/20
2,621	Broward	86	Male	No		Unknown	FL resident	04/06/20
2,622	Broward	34	Female	No		Yes	FL resident	04/06/20
2,623	Broward	32	Female	No		No	FL resident	04/07/20
2,624	Broward	94	Female	Unknown		Unknown	FL resident	04/07/20
2,625	Broward	54	Female	No		Unknown	FL resident	04/07/20
2,626	Broward	88	Male	Unknown		Yes	FL resident	04/07/20
2,627	Broward	50	Female	Unknown		Yes	FL resident	04/07/20
2,628	Broward	35	Female	Unknown		No	FL resident	04/07/20
2,629	Broward	36	Male	Unknown		Yes	FL resident	04/07/20
2,630	Broward	50	Female	No		Yes	FL resident	04/07/20
2,631	Broward	43	Male	No		Unknown	FL resident	04/07/20
2,632	Broward	49	Female	No		Yes	FL resident	04/07/20
2,633	Broward	53	Female	No		Unknown	FL resident	04/07/20
2,634	Broward	47	Male	No		Unknown	FL resident	04/07/20
2,635	Broward	60	Female	Unknown		Unknown	FL resident	04/07/20
2,636	Broward	38	Female	No		Yes	FL resident	04/07/20
2,637	Broward	56	Female	Unknown		No	FL resident	04/07/20
2,638	Broward	47	Male	No		Unknown	FL resident	04/07/20
2,639	Broward	15	Female	Unknown		No	FL resident	04/07/20
2,640	Broward	49	Female	No		Unknown	FL resident	04/07/20
2,641	Broward	92	Male	No		Unknown	FL resident	04/07/20
2,642	Broward	42	Female	No		Yes	FL resident	04/07/20
2,643	Broward	40	Male	No		Yes	FL resident	04/07/20
2,644	Broward	40	Male	No		No	FL resident	04/07/20
2,645	Broward	88	Female	No		Yes	FL resident	04/07/20
2,646	Broward	19	Male	Yes	FL; ISRAEL	No	FL resident	04/07/20
2,647	Broward	56	Male	Unknown		No	FL resident	04/07/20
2,648	Broward	34	Female	No		Unknown	FL resident	04/07/20
2,649	Broward	38	Male	No		No	FL resident	04/07/20

Coronavirus: line list of cases

Data verified as of Apr 24, 2020 at 10 AM

Data in this report are provisional and subject to change.

Case	County	Age	Gender	Travel related	Travel detail	Contact with a confirmed case	Jurisdiction	Date case counted
2,650	Broward	60	Female	Unknown		Unknown	FL resident	04/07/20
2,651	Broward	59	Male	No		Yes	FL resident	04/07/20
2,652	Broward	26	Female	Unknown		No	FL resident	04/07/20
2,653	Broward	38	Female	Unknown		No	FL resident	04/07/20
2,654	Broward	34	Female	No		Yes	FL resident	04/07/20
2,655	Broward	28	Male	No		No	FL resident	04/07/20
2,656	Broward	51	Male	Yes	SPAIN	Unknown	FL resident	04/07/20
2,657	Broward	25	Female	Unknown		Yes	FL resident	04/07/20
2,658	Broward	51	Male	No		Yes	FL resident	04/07/20
2,659	Broward	58	Female	Unknown		Yes	FL resident	04/07/20
2,660	Broward	52	Male	Unknown		Unknown	FL resident	04/07/20
2,661	Broward	41	Female	No		No	FL resident	04/07/20
2,662	Broward	25	Female	No		Unknown	FL resident	04/07/20
2,663	Broward	60	Male	Unknown		Unknown	FL resident	04/07/20
2,664	Broward	47	Male	Unknown		Yes	FL resident	04/07/20
2,665	Broward	37	Male	Unknown			FL resident	04/07/20
2,666	Broward	48	Male	No		No	FL resident	04/07/20
2,667	Broward	34	Male	Unknown			FL resident	04/07/20
2,668	Broward	70	Male	No		No	FL resident	04/07/20
2,669	Broward	32	Male	No		Yes	FL resident	04/07/20
2,670	Broward	27	Female	Yes	GA	Yes	FL resident	04/07/20
2,671	Broward	43	Female	No		Yes	FL resident	04/07/20
2,672	Broward	58	Female	Unknown		Yes	FL resident	04/07/20
2,673	Broward	28	Female	Yes	OH	Unknown	FL resident	04/07/20
2,674	Broward	46	Female	No		Unknown	FL resident	04/07/20
2,675	Broward	35	Male	No		Yes	FL resident	04/07/20
2,676	Broward	18	Female	Unknown		Yes	FL resident	04/07/20
2,677	Broward	47	Female	Yes	CO; FL; NJ	Unknown	FL resident	04/07/20
2,678	Broward	64	Female	Unknown		No	FL resident	04/07/20
2,679	Broward	45	Female	Unknown		Yes	FL resident	04/07/20
2,680	Broward	63	Female	Yes	FL; PANAMA	No	FL resident	04/07/20
2,681	Broward	22	Male	Unknown		Yes	FL resident	04/07/20
2,682	Broward	63	Female	Unknown		Yes	FL resident	04/07/20
2,683	Broward	67	Male	Unknown		Yes	FL resident	04/07/20
2,684	Broward	66	Male	Unknown		Unknown	FL resident	04/07/20
2,685	Broward	32	Female	Unknown		No	FL resident	04/07/20
2,686	Broward	60	Female	Yes	ECUADOR	Yes	FL resident	04/07/20
2,687	Broward	45	Female	No		No	FL resident	04/07/20
2,688	Broward	47	Male	Yes	FL; NICARAGUA	Unknown	FL resident	04/07/20
2,689	Broward	65	Male	No		Unknown	FL resident	04/07/20
2,690	Broward	56	Male	Yes	CA; FL; GUYANA; IL; NC	No	FL resident	04/07/20
2,691	Broward	28	Female	Unknown		No	FL resident	04/07/20
2,692	Broward	57	Male	Yes	ECUADOR	Yes	FL resident	04/07/20
2,693	Broward	36	Male	No		No	FL resident	04/07/20
2,694	Broward	57	Female	Yes	FL; GA; LA; UT	No	FL resident	04/07/20
2,695	Broward	68	Female	Unknown		No	FL resident	04/07/20
2,696	Broward	68	Male	Unknown		Yes	FL resident	04/07/20
2,697	Broward	46	Female	Yes	FL; PA	Yes	FL resident	04/07/20
2,698	Broward	56	Male	Unknown		Unknown	FL resident	04/07/20
2,699	Broward	48	Male	Yes	COLOMBIA; FL; NC; ST. MAARTEN	No	FL resident	04/07/20
2,700	Broward	57	Female	Yes	FL; NY	No	FL resident	04/07/20
2,701	Broward	50	Male	Unknown		No	FL resident	04/07/20
2,702	Broward	53	Female	Unknown		No	FL resident	04/07/20
2,703	Broward	33	Male	No		No	FL resident	04/07/20
2,704	Broward	50	Female	Unknown		Yes	FL resident	04/07/20
2,705	Broward	46	Male	Unknown		Unknown	FL resident	04/07/20
2,706	Broward	55	Male	No		Unknown	FL resident	04/07/20
2,707	Broward	46	Female	Unknown		No	FL resident	04/07/20
2,708	Broward	49	Female	No		No	FL resident	04/07/20
2,709	Broward	59	Male	No		No	FL resident	04/07/20
2,710	Broward	49	Male	Unknown		Unknown	FL resident	04/07/20

Coronavirus: line list of cases

Data verified as of Apr 24, 2020 at 10 AM

Data in this report are provisional and subject to change.

Case	County	Age	Gender	Travel related	Travel detail	Contact with a confirmed case	Jurisdiction	Date case counted
2,711	Broward	63	Male	Unknown		Unknown	FL resident	04/07/20
2,712	Broward	72	Male	No		Yes	FL resident	04/07/20
2,713	Broward	64	Female	Unknown		Unknown	FL resident	04/07/20
2,714	Broward	33	Female	No		Yes	FL resident	04/07/20
2,715	Broward	69	Female	No		Yes	FL resident	04/07/20
2,716	Broward	63	Female	Unknown		Unknown	FL resident	04/07/20
2,717	Broward	19	Male	Unknown		Unknown	FL resident	04/07/20
2,718	Broward	70	Male	No		Yes	FL resident	04/07/20
2,719	Broward	58	Male	No		No	FL resident	04/07/20
2,720	Broward	41	Female	Yes	FL; NY	Yes	FL resident	04/07/20
2,721	Broward	40	Male	No		No	FL resident	04/07/20
2,722	Broward	46	Male	Unknown		No	FL resident	04/07/20
2,723	Broward	28	Male	No		No	FL resident	04/07/20
2,724	Broward	21	Female	No		Unknown	FL resident	04/07/20
2,725	Broward	28	Female	Unknown		Yes	FL resident	04/07/20
2,726	Broward	74	Female	No		Yes	FL resident	04/07/20
2,727	Broward	49	Male	Unknown		No	FL resident	04/07/20
2,728	Broward	63	Female	Unknown		Unknown	FL resident	04/07/20
2,729	Broward	60	Male	Unknown		Unknown	FL resident	04/07/20
2,730	Broward	25	Male	No		Yes	FL resident	04/07/20
2,731	Broward	28	Female	Unknown		Unknown	FL resident	04/07/20
2,732	Broward	56	Male	No		Yes	FL resident	04/07/20
2,733	Broward	61	Male	Unknown		Unknown	FL resident	04/07/20
2,734	Broward	28	Female	Unknown		No	FL resident	04/07/20
2,735	Broward	69	Male	No		Unknown	FL resident	04/07/20
2,736	Broward	68	Male	No		Yes	FL resident	04/07/20
2,737	Broward	73	Female	No		Yes	FL resident	04/07/20
2,738	Broward	48	Male	Unknown		No	FL resident	04/07/20
2,739	Broward	31	Female	No		Unknown	FL resident	04/07/20
2,740	Broward	58	Female	Unknown		Yes	FL resident	04/07/20
2,741	Broward	66	Male	Unknown		Unknown	FL resident	04/07/20
2,742	Broward	50	Female	Unknown		Yes	FL resident	04/07/20
2,743	Broward	65	Male	Yes	CA; FL; LA	Unknown	FL resident	04/07/20
2,744	Broward	68	Male	No		No	FL resident	04/07/20
2,745	Broward	61	Male	Unknown			FL resident	04/07/20
2,746	Broward	40	Female	Unknown		Yes	FL resident	04/07/20
2,747	Broward	65	Male	Unknown		No	FL resident	04/07/20
2,748	Broward	77	Male	No		Unknown	FL resident	04/07/20
2,749	Broward	56	Male	No		Unknown	FL resident	04/07/20
2,750	Broward	62	Female	No		Yes	FL resident	04/07/20
2,751	Broward	53	Female	No		Yes	FL resident	04/07/20
2,752	Broward	49	Male	No		No	FL resident	04/07/20
2,753	Broward	80	Female	No		No	FL resident	04/07/20
2,754	Broward	46	Male	No		No	FL resident	04/07/20
2,755	Broward	26	Female	No		Yes	FL resident	04/07/20
2,756	Broward	73	Female	No		Unknown	FL resident	04/07/20
2,757	Broward	64	Male	Unknown		Yes	FL resident	04/07/20
2,758	Broward	80	Male	Unknown		Unknown	FL resident	04/07/20
2,759	Broward	76	Female	No		Yes	FL resident	04/07/20
2,760	Broward	68	Male	No		No	FL resident	04/07/20
2,761	Broward	73	Male	No		Yes	FL resident	04/07/20
2,762	Broward	39	Female	No		No	FL resident	04/07/20
2,763	Broward	58	Male	No		No	FL resident	04/07/20
2,764	Broward	29	Male	No		Yes	FL resident	04/07/20
2,765	Broward	51	Male	Unknown		Unknown	FL resident	04/07/20
2,766	Broward	67	Male	Unknown		No	FL resident	04/07/20
2,767	Broward	21	Male	No		Yes	FL resident	04/07/20
2,768	Broward	50	Male	No		Yes	FL resident	04/07/20
2,769	Broward	75	Female	Unknown		Yes	FL resident	04/07/20
2,770	Broward	61	Female	Yes	FRANCE	Yes	FL resident	04/07/20
2,771	Broward	35	Male	No		Yes	FL resident	04/07/20
2,772	Broward	64	Male	No		Yes	FL resident	04/07/20

Coronavirus: line list of cases

Data verified as of Apr 24, 2020 at 10 AM

Data in this report are provisional and subject to change.

Case	County	Age	Gender	Travel related	Travel detail	Contact with a confirmed case	Jurisdiction	Date case counted
2,773	Broward	49	Male	Unknown			FL resident	04/08/20
2,774	Broward	43	Female	Unknown		No	FL resident	04/08/20
2,775	Broward	28	Female	No		Unknown	FL resident	04/08/20
2,776	Broward	51	Male	Unknown		Yes	FL resident	04/08/20
2,777	Broward	85	Male	No		Unknown	FL resident	04/08/20
2,778	Broward	78	Female	No		No	FL resident	04/08/20
2,779	Broward	89	Male	No		Unknown	FL resident	04/08/20
2,780	Broward	66	Male	Unknown		Yes	FL resident	04/08/20
2,781	Broward	35	Male	Unknown		No	FL resident	04/08/20
2,782	Broward	56	Female	No		Unknown	FL resident	04/08/20
2,783	Broward	61	Male	Unknown		Yes	FL resident	04/08/20
2,784	Broward	61	Female	No		Unknown	FL resident	04/08/20
2,785	Broward	96	Female	No		No	FL resident	04/08/20
2,786	Broward	40	Male	Unknown		Yes	FL resident	04/08/20
2,787	Broward	34	Male	No		No	FL resident	04/08/20
2,788	Broward	37	Female	No		No	FL resident	04/08/20
2,789	Broward	49	Male	Unknown		Unknown	FL resident	04/08/20
2,790	Broward	56	Female	No		Yes	FL resident	04/08/20
2,791	Broward	37	Female	Unknown		No	FL resident	04/08/20
2,792	Broward	48	Male	Unknown		Unknown	FL resident	04/08/20
2,793	Broward	57	Female	Unknown		Yes	FL resident	04/08/20
2,794	Broward	14	Female	No		Yes	FL resident	04/08/20
2,795	Broward	63	Male	Unknown		No	FL resident	04/08/20
2,796	Broward	72	Male	Unknown		Unknown	FL resident	04/08/20
2,797	Broward	22	Female	No		No	FL resident	04/08/20
2,798	Broward	66	Male	Unknown		No	FL resident	04/08/20
2,799	Broward	64	Male	Unknown		Unknown	FL resident	04/08/20
2,800	Broward	80	Female	Unknown		Yes	FL resident	04/08/20
2,801	Broward	45	Female	Unknown		No	FL resident	04/08/20
2,802	Broward	61	Male	No		Unknown	FL resident	04/08/20
2,803	Broward	38	Female	Unknown		Yes	FL resident	04/08/20
2,804	Broward	77	Female	No		Unknown	FL resident	04/08/20
2,805	Broward	34	Male	No		No	FL resident	04/08/20
2,806	Broward	56	Female	No		Unknown	FL resident	04/08/20
2,807	Broward	47	Female	Unknown		Yes	FL resident	04/08/20
2,808	Broward	45	Female	No		Unknown	FL resident	04/08/20
2,809	Broward	48	Male	Unknown		Yes	FL resident	04/08/20
2,810	Broward	44	Female	No		Yes	FL resident	04/08/20
2,811	Broward	46	Male	Unknown		Yes	FL resident	04/08/20
2,812	Broward	45	Male	No		Yes	FL resident	04/08/20
2,813	Broward	93	Male	No		Unknown	FL resident	04/08/20
2,814	Broward	88	Female	Unknown		Yes	FL resident	04/08/20
2,815	Broward	50	Male	Unknown		Unknown	FL resident	04/08/20
2,816	Broward	57	Male	Unknown		Unknown	FL resident	04/08/20
2,817	Broward	45	Male	No		Yes	FL resident	04/08/20
2,818	Broward	58	Male	Unknown		Unknown	FL resident	04/08/20
2,819	Broward	62	Female	Unknown		Yes	FL resident	04/08/20
2,820	Broward	33	Male	No		Yes	FL resident	04/08/20
2,821	Broward	63	Female	Unknown		No	FL resident	04/08/20
2,822	Broward	44	Male	No		No	FL resident	04/08/20
2,823	Broward	65	Male	No		Yes	FL resident	04/08/20
2,824	Broward	47	Male	Unknown		Unknown	FL resident	04/08/20
2,825	Broward	72	Male	No		No	FL resident	04/08/20
2,826	Broward	23	Female	Unknown		Yes	FL resident	04/08/20
2,827	Broward	50	Male	Unknown		Unknown	FL resident	04/08/20
2,828	Broward	54	Male	Yes	PUERTO RICO	Unknown	FL resident	04/08/20
2,829	Broward	24	Female	No		No	FL resident	04/08/20
2,830	Broward	58	Male	Unknown		Unknown	FL resident	04/08/20
2,831	Broward	61	Male	Unknown		Yes	FL resident	04/08/20
2,832	Broward	60	Male	Unknown		Unknown	FL resident	04/08/20
2,833	Broward	29	Male	No		Yes	FL resident	04/08/20
2,834	Broward	34	Female	Unknown		No	FL resident	04/08/20

Coronavirus: line list of cases

Data verified as of Apr 24, 2020 at 10 AM

Data in this report are provisional and subject to change.

Case	County	Age	Gender	Travel related	Travel detail	Contact with a confirmed case	Jurisdiction	Date case counted
2,835	Broward	42	Male	Unknown		No	FL resident	04/08/20
2,836	Broward	28	Male	Unknown		Yes	FL resident	04/08/20
2,837	Broward	32	Female	No		No	FL resident	04/08/20
2,838	Broward	33	Female	No		Yes	FL resident	04/08/20
2,839	Broward	59	Female	No		No	FL resident	04/08/20
2,840	Broward	59	Female	No		Yes	FL resident	04/08/20
2,841	Broward	48	Female	Unknown		Yes	FL resident	04/08/20
2,842	Broward	37	Female	No		Yes	FL resident	04/08/20
2,843	Broward	36	Male	No		Yes	FL resident	04/08/20
2,844	Broward	35	Male	No		Yes	FL resident	04/08/20
2,845	Broward	65	Female	No		Unknown	FL resident	04/08/20
2,846	Broward	50	Female	Unknown		Unknown	FL resident	04/08/20
2,847	Broward	21	Male	No		No	FL resident	04/08/20
2,848	Broward	21	Male	No		Yes	FL resident	04/08/20
2,849	Broward	49	Male	No		Yes	FL resident	04/08/20
2,850	Broward	37	Male	No		Yes	FL resident	04/08/20
2,851	Broward	52	Male	Yes	CANADA; IL; NC; TX	Unknown	FL resident	04/08/20
2,852	Broward	45	Female	No		Yes	FL resident	04/08/20
2,853	Broward	45	Male	Unknown		No	FL resident	04/08/20
2,854	Broward	66	Male	Unknown		Unknown	FL resident	04/08/20
2,855	Broward	19	Female	No		Yes	FL resident	04/08/20
2,856	Broward	52	Female	No		Unknown	FL resident	04/08/20
2,857	Broward	30	Female	No		Yes	FL resident	04/08/20
2,858	Broward	71	Male	No		No	FL resident	04/08/20
2,859	Broward	31	Male	Unknown		Yes	FL resident	04/08/20
2,860	Broward	33	Female	Unknown		No	FL resident	04/08/20
2,861	Broward	25	Male	Unknown		Unknown	FL resident	04/08/20
2,862	Broward	50	Male	Unknown		Unknown	FL resident	04/08/20
2,863	Broward	16	Female	No		Yes	FL resident	04/08/20
2,864	Broward	7	Male	Unknown		Yes	FL resident	04/08/20
2,865	Broward	41	Female	Unknown		Yes	FL resident	04/08/20
2,866	Broward	35	Male	No		Unknown	FL resident	04/08/20
2,867	Broward	28	Female	Unknown		Unknown	FL resident	04/08/20
2,868	Broward	41	Female	No		Yes	FL resident	04/08/20
2,869	Broward	49	Male	Unknown		No	FL resident	04/08/20
2,870	Broward	19	Male	No		No	FL resident	04/08/20
2,871	Broward	60	Female	No		Yes	FL resident	04/08/20
2,872	Broward	36	Male	Unknown			FL resident	04/08/20
2,873	Broward	62	Female	Unknown		Yes	FL resident	04/08/20
2,874	Broward	61	Male	Unknown		No	FL resident	04/08/20
2,875	Broward	80	Female	No		Yes	FL resident	04/08/20
2,876	Broward	67	Female	Yes	ARGENTINA; CHILE; FL; URUGUAY	Yes	FL resident	04/08/20
2,877	Broward	66	Male	Yes	ARGENTINA; CHILE; FL; URUGUAY	Yes	FL resident	04/08/20
2,878	Broward	35	Female	Yes	NY	No	FL resident	04/08/20
2,879	Broward	47	Male	No		Yes	FL resident	04/08/20
2,880	Broward	69	Female	Unknown		No	FL resident	04/08/20
2,881	Broward	52	Male	Unknown		Yes	FL resident	04/08/20
2,882	Broward	31	Female	No		No	FL resident	04/08/20
2,883	Broward	28	Male	No		Yes	FL resident	04/08/20
2,884	Broward	74	Male	Unknown			FL resident	04/08/20
2,885	Broward	34	Female	No		Yes	FL resident	04/08/20
2,886	Broward	44	Male	No		Unknown	FL resident	04/08/20
2,887	Broward	58	Female	No		Yes	FL resident	04/08/20
2,888	Broward	54	Male	Unknown		Unknown	FL resident	04/08/20
2,889	Broward	91	Male	Unknown		Unknown	FL resident	04/08/20
2,890	Broward	61	Female	Unknown		Unknown	FL resident	04/08/20
2,891	Broward	64	Female	No		No	FL resident	04/08/20
2,892	Broward	45	Female	No		No	FL resident	04/08/20
2,893	Broward	59	Male	No		Yes	FL resident	04/08/20
2,894	Broward	29	Female	No		Unknown	FL resident	04/08/20

Coronavirus: line list of cases

Data verified as of Apr 24, 2020 at 10 AM

Data in this report are provisional and subject to change.

Case	County	Age	Gender	Travel related	Travel detail	Contact with a confirmed case	Jurisdiction	Date case counted
2,895	Broward	66	Male	Yes	NJ		FL resident	04/08/20
2,896	Broward	87	Female	No		Unknown	FL resident	04/08/20
2,897	Broward	89	Female	No		Unknown	FL resident	04/08/20
2,898	Broward	47	Female	No		Unknown	FL resident	04/08/20
2,899	Broward	77	Female	No		Unknown	FL resident	04/08/20
2,900	Broward	86	Male	No		Unknown	FL resident	04/08/20
2,901	Broward	35	Female	No		Yes	FL resident	04/08/20
2,902	Broward	91	Female	No		Yes	FL resident	04/08/20
2,903	Broward	95	Male	No		Unknown	FL resident	04/08/20
2,904	Broward	82	Male	No		No	FL resident	04/08/20
2,905	Broward	34	Male	Yes	COLOMBIA	Yes	FL resident	04/08/20
2,906	Broward	24	Female	No		Yes	FL resident	04/08/20
2,907	Broward	96	Male	Unknown		Unknown	FL resident	04/08/20
2,908	Broward	36	Male	No		Unknown	FL resident	04/09/20
2,909	Broward	22	Female	No		Yes	FL resident	04/09/20
2,910	Broward	33	Female	No		Yes	FL resident	04/09/20
2,911	Broward	41	Male	No		Yes	FL resident	04/09/20
2,912	Broward	70	Male	Unknown		Yes	FL resident	04/09/20
2,913	Broward	12	Female	Unknown		Unknown	FL resident	04/09/20
2,914	Broward	50	Female	No		Unknown	FL resident	04/09/20
2,915	Broward	83	Female	Unknown		No	FL resident	04/09/20
2,916	Broward	96	Female	No		Yes	FL resident	04/09/20
2,917	Broward	57	Female	No		Yes	FL resident	04/09/20
2,918	Broward	64	Male	Unknown		Yes	FL resident	04/09/20
2,919	Broward	81	Female	Unknown		Unknown	FL resident	04/09/20
2,920	Broward	91	Female	Unknown		No	FL resident	04/09/20
2,921	Broward	56	Male	No		Yes	FL resident	04/09/20
2,922	Broward	84	Male	Unknown		Unknown	FL resident	04/09/20
2,923	Broward	62	Female	Unknown		No	FL resident	04/09/20
2,924	Broward	51	Male	Yes	FL; GA	Yes	FL resident	04/09/20
2,925	Broward	51	Female	No		Yes	FL resident	04/09/20
2,926	Broward	36	Female	No		No	FL resident	04/09/20
2,927	Broward	96	Male	Unknown		Yes	FL resident	04/09/20
2,928	Broward	31	Female	Unknown		Yes	FL resident	04/09/20
2,929	Broward	77	Male	Unknown		Unknown	FL resident	04/09/20
2,930	Broward	44	Male	No		Unknown	FL resident	04/09/20
2,931	Broward	56	Female	No		No	FL resident	04/09/20
2,932	Broward	45	Female	No		No	FL resident	04/09/20
2,933	Broward	37	Male	No		Yes	FL resident	04/09/20
2,934	Broward	35	Female	No		Yes	FL resident	04/09/20
2,935	Broward	54	Female	No		Yes	FL resident	04/09/20
2,936	Broward	40	Female	No		No	FL resident	04/09/20
2,937	Broward	34	Male	Unknown		Unknown	FL resident	04/09/20
2,938	Broward	55	Female	Unknown		No	FL resident	04/09/20
2,939	Broward	61	Male	No		Yes	FL resident	04/09/20
2,940	Broward	25	Female	No		Unknown	FL resident	04/09/20
2,941	Broward	67	Female	No		Yes	FL resident	04/09/20
2,942	Broward	62	Female	No		Unknown	FL resident	04/09/20
2,943	Broward	81	Male	No		Unknown	FL resident	04/09/20
2,944	Broward	36	Female	Unknown		Unknown	FL resident	04/09/20
2,945	Broward	38	Male	Unknown		Unknown	FL resident	04/09/20
2,946	Broward	47	Male	No		Yes	FL resident	04/09/20
2,947	Broward	57	Male	Unknown		Unknown	FL resident	04/09/20
2,948	Broward	55	Female	Unknown		Yes	FL resident	04/09/20
2,949	Broward	39	Female	Unknown		Yes	FL resident	04/09/20
2,950	Broward	59	Female	Unknown		No	FL resident	04/09/20
2,951	Broward	42	Female	Unknown		No	FL resident	04/09/20
2,952	Broward	19	Female	No		Yes	FL resident	04/09/20
2,953	Broward	36	Male	No		Yes	FL resident	04/09/20
2,954	Broward	41	Female	No		Yes	FL resident	04/09/20
2,955	Broward	32	Female	No		Unknown	FL resident	04/09/20
2,956	Broward	51	Female	No		Yes	FL resident	04/09/20

Coronavirus: line list of cases

Data verified as of Apr 24, 2020 at 10 AM

Data in this report are provisional and subject to change.

Case	County	Age	Gender	Travel related	Travel detail	Contact with a confirmed case	Jurisdiction	Date case counted
2,957	Broward	53	Female	No		Unknown	FL resident	04/09/20
2,958	Broward	25	Female	No		Yes	FL resident	04/09/20
2,959	Broward	25	Male	No		Yes	FL resident	04/09/20
2,960	Broward	51	Male	Unknown		Yes	FL resident	04/09/20
2,961	Broward	47	Male	No		Unknown	FL resident	04/09/20
2,962	Broward	59	Female	No		Yes	FL resident	04/09/20
2,963	Broward	38	Female	Unknown		Unknown	FL resident	04/09/20
2,964	Broward	64	Female	No		Unknown	FL resident	04/09/20
2,965	Broward	41	Male	No		Unknown	FL resident	04/09/20
2,966	Broward	49	Male	No		Unknown	FL resident	04/09/20
2,967	Broward	26	Female	Unknown		Yes	FL resident	04/09/20
2,968	Broward	32	Female	No		Yes	FL resident	04/09/20
2,969	Broward	57	Female	No		Yes	FL resident	04/09/20
2,970	Broward	32	Female	No		Yes	FL resident	04/09/20
2,971	Broward	88	Male	No		Unknown	FL resident	04/09/20
2,972	Broward	50	Male	No		Yes	FL resident	04/09/20
2,973	Broward	57	Male	Yes	NY	No	FL resident	04/09/20
2,974	Broward	36	Male	Unknown		Unknown	FL resident	04/09/20
2,975	Broward	21	Female	No		No	FL resident	04/09/20
2,976	Broward	27	Male	Unknown		No	FL resident	04/09/20
2,977	Broward	68	Male	Unknown		Yes	FL resident	04/09/20
2,978	Broward	34	Female	No		No	FL resident	04/09/20
2,979	Broward	29	Male	Unknown		Unknown	FL resident	04/09/20
2,980	Broward	43	Male	No		Yes	FL resident	04/09/20
2,981	Broward	32	Male	No		No	FL resident	04/09/20
2,982	Broward	29	Female	Yes	MD; NY	No	FL resident	04/09/20
2,983	Broward	37	Male	Unknown		No	FL resident	04/09/20
2,984	Broward	57	Female	No		Yes	FL resident	04/09/20
2,985	Broward	60	Male	Unknown		Unknown	FL resident	04/09/20
2,986	Broward	40	Female	No		Yes	FL resident	04/09/20
2,987	Broward	40	Male	No		Yes	FL resident	04/09/20
2,988	Broward	32	Female	Yes	NY	Unknown	FL resident	04/09/20
2,989	Broward	41	Female	Unknown		Unknown	FL resident	04/09/20
2,990	Broward	59	Female	Yes	FRANCE	Yes	FL resident	04/09/20
2,991	Broward	22	Female	No		Yes	FL resident	04/09/20
2,992	Broward	86	Male	No		Unknown	FL resident	04/09/20
2,993	Broward	60	Male	Unknown		Unknown	FL resident	04/09/20
2,994	Broward	47	Female	Unknown		Yes	FL resident	04/09/20
2,995	Broward	79	Female	Unknown		Unknown	FL resident	04/09/20
2,996	Broward	38	Female	Unknown		Yes	FL resident	04/09/20
2,997	Broward	64	Male	Unknown		Unknown	FL resident	04/09/20
2,998	Broward	69	Male	Unknown		No	FL resident	04/09/20
2,999	Broward	25	Female	Unknown		Unknown	FL resident	04/09/20
3,000	Broward	29	Male	Unknown		Unknown	FL resident	04/09/20
3,001	Broward	50	Male	Unknown		Unknown	FL resident	04/09/20
3,002	Broward	30	Female	Unknown		Yes	FL resident	04/09/20
3,003	Broward	69	Male	Unknown		Unknown	FL resident	04/09/20
3,004	Broward	70	Female	No		Unknown	FL resident	04/09/20
3,005	Broward	60	Male	No		Yes	FL resident	04/09/20
3,006	Broward	67	Male	Unknown		Unknown	FL resident	04/09/20
3,007	Broward	25	Female	Unknown		Unknown	FL resident	04/09/20
3,008	Broward	61	Male	Unknown			FL resident	04/09/20
3,009	Broward	34	Female	Unknown		Unknown	FL resident	04/09/20
3,010	Broward	60	Male	Unknown		Unknown	FL resident	04/09/20
3,011	Broward	83	Male	No		Unknown	FL resident	04/09/20
3,012	Broward	40	Female	No		Yes	FL resident	04/09/20
3,013	Broward	42	Female	Yes	TN	Unknown	FL resident	04/09/20
3,014	Broward	66	Female	No		Unknown	FL resident	04/09/20
3,015	Broward	36	Male	Unknown		Unknown	FL resident	04/09/20
3,016	Broward	59	Male	No		Unknown	FL resident	04/09/20
3,017	Broward	72	Male	No		Unknown	FL resident	04/09/20
3,018	Broward	88	Male	No		Yes	FL resident	04/09/20

Coronavirus: line list of cases

Data verified as of Apr 24, 2020 at 10 AM

Data in this report are provisional and subject to change.

Case	County	Age	Gender	Travel related	Travel detail	Contact with a confirmed case	Jurisdiction	Date case counted
3,019	Broward	40	Male	No		No	FL resident	04/09/20
3,020	Broward	71	Male	No		Yes	FL resident	04/09/20
3,021	Broward	53	Female	No		Yes	FL resident	04/09/20
3,022	Broward	35	Female	No		No	FL resident	04/09/20
3,023	Broward	79	Male	Unknown		Yes	FL resident	04/09/20
3,024	Broward	58	Male	No		Unknown	FL resident	04/09/20
3,025	Broward	44	Male	Unknown		Unknown	FL resident	04/09/20
3,026	Broward	35	Female	No		No	FL resident	04/09/20
3,027	Broward	65	Male	Unknown		Unknown	FL resident	04/09/20
3,028	Broward	41	Female	Unknown		No	FL resident	04/09/20
3,029	Broward	5	Male	Unknown		Yes	FL resident	04/09/20
3,030	Broward	57	Female	Yes	NY	Yes	FL resident	04/09/20
3,031	Broward	92	Male	No		Unknown	FL resident	04/09/20
3,032	Broward	50	Male	No		No	FL resident	04/10/20
3,033	Broward	50	Female	No		Yes	FL resident	04/10/20
3,034	Broward	20	Female	No		Yes	FL resident	04/10/20
3,035	Broward	23	Male	No		No	FL resident	04/10/20
3,036	Broward	27	Male	No		No	FL resident	04/10/20
3,037	Broward	27	Female	No		Yes	FL resident	04/10/20
3,038	Broward	69	Male	Unknown		Unknown	FL resident	04/10/20
3,039	Broward	92	Male	Unknown			FL resident	04/10/20
3,040	Broward	25	Male	No		Unknown	FL resident	04/10/20
3,041	Broward	26	Female	No		Yes	FL resident	04/10/20
3,042	Broward	52	Female	No		Unknown	FL resident	04/10/20
3,043	Broward	38	Female	No		No	FL resident	04/10/20
3,044	Broward	63	Male	Unknown		No	FL resident	04/10/20
3,045	Broward	38	Male	No		Yes	FL resident	04/10/20
3,046	Broward	51	Male	No		Yes	FL resident	04/10/20
3,047	Broward	20	Female	Unknown		Unknown	FL resident	04/10/20
3,048	Broward	39	Female	Unknown		Unknown	FL resident	04/10/20
3,049	Broward	78	Male	Unknown		Unknown	FL resident	04/10/20
3,050	Broward	78	Female	Unknown		Unknown	FL resident	04/10/20
3,051	Broward	36	Male	Unknown		Unknown	FL resident	04/10/20
3,052	Broward	40	Male	No		Yes	FL resident	04/10/20
3,053	Broward	54	Male	No		No	FL resident	04/10/20
3,054	Broward	22	Male	Unknown		Unknown	FL resident	04/10/20
3,055	Broward	55	Male	No		Yes	FL resident	04/10/20
3,056	Broward	57	Male	Unknown		Yes	FL resident	04/10/20
3,057	Broward	32	Female	No		Yes	FL resident	04/10/20
3,058	Broward	39	Female	No		Unknown	FL resident	04/10/20
3,059	Broward	20	Female	No		Unknown	FL resident	04/10/20
3,060	Broward	56	Female	No		Yes	FL resident	04/10/20
3,061	Broward	67	Male	No		No	FL resident	04/10/20
3,062	Broward	34	Male	No		Yes	FL resident	04/10/20
3,063	Broward	36	Male	Unknown		No	FL resident	04/10/20
3,064	Broward	44	Female	No		Yes	FL resident	04/10/20
3,065	Broward	22	Female	Yes	FL; LA	Yes	FL resident	04/10/20
3,066	Broward	63	Female	No		Yes	FL resident	04/10/20
3,067	Broward	64	Male	No		Yes	FL resident	04/10/20
3,068	Broward	65	Female	Unknown		Yes	FL resident	04/10/20
3,069	Broward	38	Female	Unknown		Yes	FL resident	04/10/20
3,070	Broward	18	Female	No		Unknown	FL resident	04/10/20
3,071	Broward	50	Female	Unknown		No	FL resident	04/10/20
3,072	Broward	50	Male	Unknown		Yes	FL resident	04/10/20
3,073	Broward	62	Female	No		Unknown	FL resident	04/10/20
3,074	Broward	19	Female	Unknown		Unknown	FL resident	04/10/20
3,075	Broward	59	Female	No		Yes	FL resident	04/10/20
3,076	Broward	76	Female	No		No	FL resident	04/10/20
3,077	Broward	63	Male	Unknown		Unknown	FL resident	04/10/20
3,078	Broward	45	Female	Unknown		Yes	FL resident	04/10/20
3,079	Broward	50	Male	No		Yes	FL resident	04/10/20
3,080	Broward	59	Female	No		No	FL resident	04/10/20

Coronavirus: line list of cases

Data verified as of Apr 24, 2020 at 10 AM

Data in this report are provisional and subject to change.

Case	County	Age	Gender	Travel related	Travel detail	Contact with a confirmed case	Jurisdiction	Date case counted
3,081	Broward	48	Female	No		Unknown	FL resident	04/10/20
3,082	Broward	66	Male	No		Yes	FL resident	04/10/20
3,083	Broward	41	Male	No		Yes	FL resident	04/10/20
3,084	Broward	52	Male	No		Yes	FL resident	04/10/20
3,085	Broward	44	Male	No		No	FL resident	04/10/20
3,086	Broward	49	Female	No		Yes	FL resident	04/10/20
3,087	Broward	57	Male	No		No	FL resident	04/10/20
3,088	Broward	33	Female	No		No	FL resident	04/10/20
3,089	Broward	30	Female	No		Yes	FL resident	04/10/20
3,090	Broward	45	Male	No		No	FL resident	04/10/20
3,091	Broward	57	Female	No		Yes	FL resident	04/10/20
3,092	Broward	53	Female	Yes	MI; MN; WA	No	FL resident	04/10/20
3,093	Broward	45	Male	Yes	FL; PUERTO RICO; U.S. VIRGIN ISLANDS	Unknown	FL resident	04/10/20
3,094	Broward	57	Female	No		Unknown	FL resident	04/10/20
3,095	Broward	28	Female	No		Yes	FL resident	04/10/20
3,096	Broward	48	Male	No		No	FL resident	04/10/20
3,097	Broward	35	Female	No		Yes	FL resident	04/10/20
3,098	Broward	37	Female	Unknown		Yes	FL resident	04/10/20
3,099	Broward	47	Male	No		Yes	FL resident	04/10/20
3,100	Broward	25	Female	Unknown		Yes	FL resident	04/10/20
3,101	Broward	51	Male	No		Yes	FL resident	04/10/20
3,102	Broward	35	Male	No		No	FL resident	04/10/20
3,103	Broward	64	Female	Yes	FL; UNKNOWN	Unknown	FL resident	04/10/20
3,104	Broward	34	Male	No		Yes	FL resident	04/10/20
3,105	Broward	24	Female	No		No	FL resident	04/10/20
3,106	Broward	28	Female	No		Yes	FL resident	04/10/20
3,107	Broward	31	Female	Unknown		Unknown	FL resident	04/10/20
3,108	Broward	57	Male	No		Yes	FL resident	04/10/20
3,109	Broward	58	Female	Unknown		Unknown	FL resident	04/10/20
3,110	Broward	37	Male	No		Yes	FL resident	04/10/20
3,111	Broward	40	Female	Unknown		Yes	FL resident	04/10/20
3,112	Broward	34	Female	Unknown		Yes	FL resident	04/10/20
3,113	Broward	66	Male	Unknown		Unknown	FL resident	04/10/20
3,114	Broward	53	Female	Unknown		Unknown	FL resident	04/10/20
3,115	Broward	63	Female	Unknown		Yes	FL resident	04/10/20
3,116	Broward	33	Male	Yes	LA	Yes	FL resident	04/10/20
3,117	Broward	43	Female	Unknown		Unknown	FL resident	04/10/20
3,118	Broward	73	Female	No		Yes	FL resident	04/10/20
3,119	Broward	39	Female	No		Yes	FL resident	04/10/20
3,120	Broward	33	Female	Unknown		Unknown	FL resident	04/10/20
3,121	Broward	55	Male	Unknown		Yes	FL resident	04/10/20
3,122	Broward	33	Male	No		Yes	FL resident	04/10/20
3,123	Broward	54	Female	Unknown		Yes	FL resident	04/10/20
3,124	Broward	31	Male	Unknown		No	FL resident	04/10/20
3,125	Broward	27	Male	Yes	AZ; FL	Yes	FL resident	04/10/20
3,126	Broward	22	Female	Unknown		Yes	FL resident	04/10/20
3,127	Broward	52	Female	No		Yes	FL resident	04/10/20
3,128	Broward	38	Female	No		Yes	FL resident	04/10/20
3,129	Broward	40	Male	No		No	FL resident	04/10/20
3,130	Broward	50	Female	No		Yes	FL resident	04/10/20
3,131	Broward	49	Male	Unknown		No	FL resident	04/10/20
3,132	Broward	49	Female	No		Unknown	FL resident	04/10/20
3,133	Broward	47	Male	No		Yes	FL resident	04/10/20
3,134	Broward	72	Female	No		No	FL resident	04/10/20
3,135	Broward	30	Female	Unknown		No	FL resident	04/10/20
3,136	Broward	98	Male	Yes	SOUTH AMERICA	Yes	FL resident	04/10/20
3,137	Broward	53	Male	Unknown		Unknown	FL resident	04/10/20
3,138	Broward	58	Female	No		Unknown	FL resident	04/10/20
3,139	Broward	47	Female	Unknown		Unknown	FL resident	04/10/20
3,140	Broward	70	Male	No		Yes	FL resident	04/10/20
3,141	Broward	60	Female	Unknown		Yes	FL resident	04/10/20

Coronavirus: line list of cases

Data verified as of Apr 24, 2020 at 10 AM

Data in this report are provisional and subject to change.

Case	County	Age	Gender	Travel related	Travel detail	Contact with a confirmed case	Jurisdiction	Date case counted
3,142	Broward	67	Female	No		Unknown	FL resident	04/10/20
3,143	Broward	55	Male	No		No	FL resident	04/10/20
3,144	Broward	45	Female	No		Unknown	FL resident	04/10/20
3,145	Broward	64	Female	No		Yes	FL resident	04/10/20
3,146	Broward	49	Female	Unknown		Unknown	FL resident	04/10/20
3,147	Broward	35	Male	Unknown		Yes	FL resident	04/10/20
3,148	Broward	65	Male	Unknown		Unknown	FL resident	04/10/20
3,149	Broward	39	Female	Unknown		Yes	FL resident	04/10/20
3,150	Broward	27	Male	Unknown		Yes	FL resident	04/10/20
3,151	Broward	69	Male	No		Yes	FL resident	04/10/20
3,152	Broward	23	Male	No		No	FL resident	04/10/20
3,153	Broward	30	Male	Unknown		Yes	FL resident	04/10/20
3,154	Broward	15	Female	No		Yes	FL resident	04/10/20
3,155	Broward	29	Female	No		Yes	FL resident	04/10/20
3,156	Broward	68	Male	No		No	FL resident	04/10/20
3,157	Broward	55	Male	Unknown		No	FL resident	04/10/20
3,158	Broward	67	Female	Yes	COLOMBIA	Unknown	FL resident	04/10/20
3,159	Broward	26	Female	Unknown		Unknown	FL resident	04/10/20
3,160	Broward	48	Male	No		Unknown	FL resident	04/10/20
3,161	Broward	63	Male	No		Unknown	FL resident	04/10/20
3,162	Broward	70	Female	Unknown		Unknown	FL resident	04/10/20
3,163	Broward	60	Male	Unknown		Unknown	FL resident	04/10/20
3,164	Broward	41	Male	Unknown		Yes	FL resident	04/10/20
3,165	Broward	54	Female	Unknown		Yes	FL resident	04/10/20
3,166	Broward	82	Female	Unknown			FL resident	04/10/20
3,167	Broward	66	Female	No		Yes	FL resident	04/10/20
3,168	Broward	33	Female	No		Yes	FL resident	04/10/20
3,169	Broward	40	Female	Unknown		Unknown	FL resident	04/10/20
3,170	Broward	59	Female	No		Yes	FL resident	04/10/20
3,171	Broward	55	Male	Unknown		Unknown	FL resident	04/10/20
3,172	Broward	81	Female	No		No	FL resident	04/10/20
3,173	Broward	49	Male	No		Yes	FL resident	04/10/20
3,174	Broward	62	Male	No		No	FL resident	04/10/20
3,175	Broward	58	Male	Unknown			FL resident	04/10/20
3,176	Broward	27	Male	No		Yes	FL resident	04/10/20
3,177	Broward	24	Male	Unknown		Yes	FL resident	04/10/20
3,178	Broward	44	Female	Unknown		Unknown	FL resident	04/10/20
3,179	Broward	44	Male	Yes	NY	No	FL resident	04/10/20
3,180	Broward	43	Male	No		No	FL resident	04/10/20
3,181	Broward	43	Male	No		No	FL resident	04/10/20
3,182	Broward	81	Female	No		Yes	FL resident	04/10/20
3,183	Broward	26	Female	No		Yes	FL resident	04/10/20
3,184	Broward	36	Male	Unknown		Unknown	FL resident	04/10/20
3,185	Broward	83	Female	Yes	ARGENTINA; BONAIRE; CHILE; FL; SOUTH AMERICA	Unknown	FL resident	04/10/20
3,186	Broward	53	Male	Unknown		Unknown	FL resident	04/10/20
3,187	Broward	50	Male	No		Unknown	FL resident	04/10/20
3,188	Broward	41	Female	Unknown		Unknown	FL resident	04/10/20
3,189	Broward	25	Female	Unknown		Yes	FL resident	04/10/20
3,190	Broward	23	Female	Unknown		Yes	FL resident	04/10/20
3,191	Broward	49	Male	Unknown		Unknown	FL resident	04/10/20
3,192	Broward	59	Female	No		Yes	FL resident	04/10/20
3,193	Broward	36	Male	No		Unknown	FL resident	04/10/20
3,194	Broward	32	Male	No		Unknown	FL resident	04/10/20
3,195	Broward	68	Male	Unknown		Unknown	FL resident	04/10/20
3,196	Broward	74	Female	Yes	FL; NC	No	FL resident	04/10/20
3,197	Broward	72	Female	No		No	FL resident	04/10/20
3,198	Broward	91	Female	No		Yes	FL resident	04/10/20
3,199	Broward	34	Female	No		Yes	FL resident	04/10/20
3,200	Broward	84	Male	No		No	FL resident	04/10/20
3,201	Broward	47	Male	Unknown		Yes	FL resident	04/10/20
3,202	Broward	33	Male	No		No	FL resident	04/10/20

Coronavirus: line list of cases

Data verified as of Apr 24, 2020 at 10 AM

Data in this report are provisional and subject to change.

Case	County	Age	Gender	Travel related	Travel detail	Contact with a confirmed case	Jurisdiction	Date case counted
3,203	Broward	61	Male	No		Unknown	FL resident	04/10/20
3,204	Broward	62	Male	No		Yes	FL resident	04/10/20
3,205	Broward	57	Male	No		No	FL resident	04/10/20
3,206	Broward	46	Female	Unknown		Yes	FL resident	04/10/20
3,207	Broward	45	Female	Unknown		Yes	FL resident	04/10/20
3,208	Broward	72	Female	Unknown		Unknown	FL resident	04/10/20
3,209	Broward	47	Female	Yes	GUATEMALA	Yes	FL resident	04/10/20
3,210	Broward	41	Male	Unknown		Yes	FL resident	04/10/20
3,211	Broward	64	Male	Unknown		No	FL resident	04/10/20
3,212	Broward	73	Male	Unknown		Unknown	FL resident	04/10/20
3,213	Broward	74	Male	No		Unknown	FL resident	04/10/20
3,214	Broward	77	Male	Unknown		Unknown	FL resident	04/10/20
3,215	Broward	24	Female	No		No	FL resident	04/10/20
3,216	Broward	34	Male	No		No	FL resident	04/10/20
3,217	Broward	56	Male	Unknown		Unknown	FL resident	04/10/20
3,218	Broward	33	Male	No		Yes	FL resident	04/10/20
3,219	Broward	84	Male	No		Yes	FL resident	04/10/20
3,220	Broward	31	Female	No		No	FL resident	04/10/20
3,221	Broward	52	Male	No		Unknown	FL resident	04/10/20
3,222	Broward	54	Female	No		Yes	FL resident	04/10/20
3,223	Broward	53	Male	Unknown		Unknown	FL resident	04/10/20
3,224	Broward	63	Female	No		Unknown	FL resident	04/10/20
3,225	Broward	35	Male	Unknown		Unknown	FL resident	04/10/20
3,226	Broward	63	Female	Unknown		Yes	FL resident	04/10/20
3,227	Broward	62	Female	Unknown		Yes	FL resident	04/10/20
3,228	Broward	63	Male	Unknown		Unknown	FL resident	04/10/20
3,229	Broward	41	Female	Unknown		Yes	FL resident	04/10/20
3,230	Broward	38	Male	No		Yes	FL resident	04/10/20
3,231	Broward	45	Female	Unknown		Unknown	FL resident	04/10/20
3,232	Broward	31	Female	Unknown		Yes	FL resident	04/10/20
3,233	Broward	63	Female	No		Unknown	FL resident	04/10/20
3,234	Broward	76	Male	No		Yes	FL resident	04/10/20
3,235	Broward	46	Male	Unknown		Unknown	FL resident	04/10/20
3,236	Broward	34	Male	Unknown		Unknown	FL resident	04/10/20
3,237	Broward	81	Female	Unknown		No	FL resident	04/10/20
3,238	Broward	46	Male	No		Unknown	FL resident	04/10/20
3,239	Broward	88	Male	Unknown		Unknown	FL resident	04/10/20
3,240	Broward	32	Male	No		No	FL resident	04/10/20
3,241	Broward	93	Female	No		Yes	FL resident	04/10/20
3,242	Broward	68	Female	No		No	FL resident	04/10/20
3,243	Broward	51	Male	Unknown		Yes	FL resident	04/10/20
3,244	Broward	78	Female	No		No	FL resident	04/10/20
3,245	Broward	71	Female	Yes	COLOMBIA; FL	Yes	FL resident	04/11/20
3,246	Broward	45	Female	No		No	FL resident	04/11/20
3,247	Broward	60	Female	No		No	FL resident	04/11/20
3,248	Broward	60	Female	No		Yes	FL resident	04/11/20
3,249	Broward	34	Male	No		Yes	FL resident	04/11/20
3,250	Broward	62	Female	No		Yes	FL resident	04/11/20
3,251	Broward	23	Male	No		Yes	FL resident	04/11/20
3,252	Broward	63	Male	No		Yes	FL resident	04/11/20
3,253	Broward	39	Female	Unknown		Unknown	FL resident	04/11/20
3,254	Broward	44	Male	Unknown		No	FL resident	04/11/20
3,255	Broward	30	Female	Yes	NY	No	FL resident	04/11/20
3,256	Broward	68	Female	Unknown		Yes	FL resident	04/11/20
3,257	Broward	58	Female	Unknown		Yes	FL resident	04/11/20
3,258	Broward	81	Female	No		Yes	FL resident	04/11/20
3,259	Broward	62	Male	Unknown		Unknown	FL resident	04/11/20
3,260	Broward	26	Female	No		Yes	FL resident	04/11/20
3,261	Broward	41	Female	No		No	FL resident	04/11/20
3,262	Broward	60	Female	Unknown		No	FL resident	04/11/20
3,263	Broward	47	Female	Unknown		No	FL resident	04/11/20
3,264	Broward	22	Male	Unknown		Yes	FL resident	04/11/20

Coronavirus: line list of cases

Data verified as of Apr 24, 2020 at 10 AM

Data in this report are provisional and subject to change.

Case	County	Age	Gender	Travel related	Travel detail	Contact with a confirmed case	Jurisdiction	Date case counted
3,265	Broward	53	Female	Unknown		Unknown	FL resident	04/11/20
3,266	Broward	55	Female	No		Yes	FL resident	04/11/20
3,267	Broward	59	Male	Unknown		Unknown	FL resident	04/11/20
3,268	Broward	37	Male	Yes	FL; GA; MA; NY	Yes	FL resident	04/11/20
3,269	Broward	28	Female	No		Yes	FL resident	04/11/20
3,270	Broward	38	Female	No		Yes	FL resident	04/11/20
3,271	Broward	56	Male	Unknown		Unknown	FL resident	04/11/20
3,272	Broward	61	Female	No		Yes	FL resident	04/11/20
3,273	Broward	25	Female	No		Yes	FL resident	04/11/20
3,274	Broward	53	Female	Unknown		No	FL resident	04/11/20
3,275	Broward	76	Female	Unknown		Unknown	FL resident	04/11/20
3,276	Broward	58	Female	No		Yes	FL resident	04/11/20
3,277	Broward	54	Male	No		Unknown	FL resident	04/11/20
3,278	Broward	42	Male	Unknown		Unknown	FL resident	04/11/20
3,279	Broward	47	Male	No		No	FL resident	04/11/20
3,280	Broward	46	Male	Unknown		Yes	FL resident	04/11/20
3,281	Broward	30	Female	Unknown		Yes	FL resident	04/11/20
3,282	Broward	60	Female	Unknown		Unknown	FL resident	04/11/20
3,283	Broward	58	Male	Unknown		Unknown	FL resident	04/11/20
3,284	Broward	51	Male	Unknown		Yes	FL resident	04/11/20
3,285	Broward	38	Male	Unknown		Yes	FL resident	04/11/20
3,286	Broward	53	Male	No		Unknown	FL resident	04/11/20
3,287	Broward	61	Male	Unknown		Yes	FL resident	04/11/20
3,288	Broward	70	Female	No		Yes	FL resident	04/11/20
3,289	Broward	26	Female	Unknown		No	FL resident	04/11/20
3,290	Broward	66	Female	No		Unknown	FL resident	04/11/20
3,291	Broward	41	Male	No		Yes	FL resident	04/11/20
3,292	Broward	71	Male	Unknown		Unknown	FL resident	04/11/20
3,293	Broward	30	Male	Unknown		No	FL resident	04/11/20
3,294	Broward	66	Female	No		Unknown	FL resident	04/11/20
3,295	Broward	41	Male	Yes	INDIA; UNITED KINGDOM	Unknown	FL resident	04/11/20
3,296	Broward	64	Male	Unknown		Yes	FL resident	04/11/20
3,297	Broward	60	Male	Unknown		No	FL resident	04/11/20
3,298	Broward	56	Male	No		Yes	FL resident	04/11/20
3,299	Broward	66	Female	Unknown		Yes	FL resident	04/11/20
3,300	Broward	51	Female	No		Unknown	FL resident	04/11/20
3,301	Broward	25	Female	Unknown		Unknown	FL resident	04/11/20
3,302	Broward	64	Male	Unknown		Yes	FL resident	04/11/20
3,303	Broward	48	Female	No		Yes	FL resident	04/11/20
3,304	Broward	51	Female	No		No	FL resident	04/11/20
3,305	Broward	74	Female	No		Yes	FL resident	04/11/20
3,306	Broward	51	Female	No		Yes	FL resident	04/11/20
3,307	Broward	64	Male	Unknown		No	FL resident	04/11/20
3,308	Broward	60	Female	Unknown		No	FL resident	04/11/20
3,309	Broward	58	Female	Yes	FL; MA	Yes	FL resident	04/11/20
3,310	Broward	28	Female	No		Unknown	FL resident	04/11/20
3,311	Broward	49	Male	Unknown		Yes	FL resident	04/11/20
3,312	Broward	26	Female	Unknown		Unknown	FL resident	04/11/20
3,313	Broward	32	Male	No		Yes	FL resident	04/11/20
3,314	Broward	43	Female	Unknown		No	FL resident	04/11/20
3,315	Broward	43	Female	No		Yes	FL resident	04/11/20
3,316	Broward	31	Female	Unknown		Yes	FL resident	04/11/20
3,317	Broward	61	Male	No		Yes	FL resident	04/11/20
3,318	Broward	29	Male	No		Yes	FL resident	04/11/20
3,319	Broward	47	Male	Yes	NY	No	FL resident	04/11/20
3,320	Broward	27	Female	No		Yes	FL resident	04/11/20
3,321	Broward	72	Male	No		No	FL resident	04/11/20
3,322	Broward	36	Male	No		Yes	FL resident	04/11/20
3,323	Broward	62	Female	No		Yes	FL resident	04/11/20
3,324	Broward	41	Female	No		Yes	FL resident	04/11/20
3,325	Broward	19	Female	Yes	FL; SC	Yes	FL resident	04/11/20
3,326	Broward	22	Male	Yes	FL; SC	Yes	FL resident	04/11/20

Coronavirus: line list of cases

Data verified as of Apr 24, 2020 at 10 AM

Data in this report are provisional and subject to change.

Case	County	Age	Gender	Travel related	Travel detail	Contact with a confirmed case	Jurisdiction	Date case counted
3,327	Broward	36	Male	No		Unknown	FL resident	04/11/20
3,328	Broward	56	Male	No		Unknown	FL resident	04/11/20
3,329	Broward	89	Female	Unknown		Unknown	FL resident	04/11/20
3,330	Broward	22	Female	Yes	FL; U.S. VIRGIN ISLANDS	No	FL resident	04/11/20
3,331	Broward	38	Female	No		No	FL resident	04/11/20
3,332	Broward	36	Female	No		Yes	FL resident	04/11/20
3,333	Broward	46	Female	No		Yes	FL resident	04/11/20
3,334	Broward	37	Female	Unknown		Yes	FL resident	04/11/20
3,335	Broward	77	Male	No		No	FL resident	04/11/20
3,336	Broward	51	Female	No		No	FL resident	04/11/20
3,337	Broward	51	Male	No		Unknown	FL resident	04/11/20
3,338	Broward	26	Female	Unknown			FL resident	04/11/20
3,339	Broward	12	Male	Unknown		Unknown	FL resident	04/11/20
3,340	Broward	49	Female	Unknown		Unknown	FL resident	04/11/20
3,341	Broward	65	Male	No		Yes	FL resident	04/11/20
3,342	Broward	33	Male	Unknown		Unknown	FL resident	04/11/20
3,343	Broward	31	Male	Unknown		Unknown	FL resident	04/11/20
3,344	Broward	27	Female	No		Yes	FL resident	04/11/20
3,345	Broward	29	Female	No		Unknown	FL resident	04/11/20
3,346	Broward	99	Male	No		Unknown	FL resident	04/11/20
3,347	Broward	45	Female	Unknown			FL resident	04/11/20
3,348	Broward	90	Male	No		Unknown	FL resident	04/11/20
3,349	Broward	50	Male	No		No	FL resident	04/11/20
3,350	Broward	24	Male	Unknown		Yes	FL resident	04/11/20
3,351	Broward	79	Male	Unknown			FL resident	04/11/20
3,352	Broward	61	Male	No		Unknown	FL resident	04/11/20
3,353	Broward	29	Male	No		No	FL resident	04/12/20
3,354	Broward	37	Male	Unknown		Unknown	FL resident	04/12/20
3,355	Broward	66	Male	Unknown			FL resident	04/12/20
3,356	Broward	92	Female	Unknown		Unknown	FL resident	04/12/20
3,357	Broward	83	Male	Unknown		Unknown	FL resident	04/12/20
3,358	Broward	59	Female	Yes	FL; UNKNOWN	Unknown	FL resident	04/12/20
3,359	Broward	72	Female	No		Yes	FL resident	04/12/20
3,360	Broward	76	Female	No		Yes	FL resident	04/12/20
3,361	Broward	36	Female	No		No	FL resident	04/12/20
3,362	Broward	48	Male	No		No	FL resident	04/12/20
3,363	Broward	66	Male	Unknown		Unknown	FL resident	04/12/20
3,364	Broward	68	Male	No		Unknown	FL resident	04/12/20
3,365	Broward	64	Male	No		No	FL resident	04/12/20
3,366	Broward	66	Male	No		No	FL resident	04/12/20
3,367	Broward	83	Male	Unknown		Unknown	FL resident	04/12/20
3,368	Broward	84	Female	No		No	FL resident	04/12/20
3,369	Broward	50	Male	No		Yes	FL resident	04/12/20
3,370	Broward	52	Male	No		Unknown	FL resident	04/12/20
3,371	Broward	80	Male	Unknown		Unknown	FL resident	04/12/20
3,372	Broward	34	Male	No		Yes	FL resident	04/12/20
3,373	Broward	31	Male	Unknown		Unknown	FL resident	04/12/20
3,374	Broward	54	Female	No		No	FL resident	04/12/20
3,375	Broward	96	Female	No		Unknown	FL resident	04/12/20
3,376	Broward	64	Male	No		Yes	FL resident	04/12/20
3,377	Broward	50	Male	Unknown		Yes	FL resident	04/12/20
3,378	Broward	50	Male	Unknown		Unknown	FL resident	04/12/20
3,379	Broward	74	Male	No		Yes	FL resident	04/12/20
3,380	Broward	78	Male	No		Yes	FL resident	04/12/20
3,381	Broward	41	Female	No		Yes	FL resident	04/12/20
3,382	Broward	26	Female	Unknown		Yes	FL resident	04/12/20
3,383	Broward	23	Male	Unknown		Yes	FL resident	04/12/20
3,384	Broward	48	Male	No		Unknown	FL resident	04/12/20
3,385	Broward	49	Female	Unknown		Yes	FL resident	04/12/20
3,386	Broward	52	Male	No		No	FL resident	04/12/20
3,387	Broward	38	Male	Unknown		Yes	FL resident	04/12/20
3,388	Broward	59	Female	No		Yes	FL resident	04/12/20

Coronavirus: line list of cases

Data verified as of Apr 24, 2020 at 10 AM

Data in this report are provisional and subject to change.

Case	County	Age	Gender	Travel related	Travel detail	Contact with a confirmed case	Jurisdiction	Date case counted
3,389	Broward	43	Female	No		Yes	FL resident	04/12/20
3,390	Broward	25	Male	No		Unknown	FL resident	04/12/20
3,391	Broward	58	Male	No		Yes	FL resident	04/12/20
3,392	Broward	24	Female	Unknown		Unknown	FL resident	04/12/20
3,393	Broward	36	Male	Unknown		Yes	FL resident	04/12/20
3,394	Broward	44	Female	No		Yes	FL resident	04/12/20
3,395	Broward	46	Female	No		Yes	FL resident	04/12/20
3,396	Broward	38	Female	No		Yes	FL resident	04/12/20
3,397	Broward	24	Male	Unknown		Unknown	FL resident	04/12/20
3,398	Broward	36	Male	Unknown		Unknown	FL resident	04/12/20
3,399	Broward	34	Female	No		Yes	FL resident	04/12/20
3,400	Broward	31	Male	No		Yes	FL resident	04/12/20
3,401	Broward	49	Male	No		Yes	FL resident	04/12/20
3,402	Broward	52	Female	No		Yes	FL resident	04/12/20
3,403	Broward	37	Female	Unknown		No	FL resident	04/12/20
3,404	Broward	54	Male	No		No	FL resident	04/12/20
3,405	Broward	47	Male	No		Yes	FL resident	04/12/20
3,406	Broward	36	Male	No		Yes	FL resident	04/12/20
3,407	Broward	74	Female	Unknown		Unknown	FL resident	04/12/20
3,408	Broward	85	Male	Unknown		Yes	FL resident	04/12/20
3,409	Broward	58	Male	Yes	FL; NV	Unknown	FL resident	04/12/20
3,410	Broward	18	Female	No		Yes	FL resident	04/12/20
3,411	Broward	35	Female	No		Unknown	FL resident	04/12/20
3,412	Broward	54	Female	No		Yes	FL resident	04/12/20
3,413	Broward	47	Female	No		No	FL resident	04/12/20
3,414	Broward	15	Female	No		Yes	FL resident	04/12/20
3,415	Broward	38	Female	Yes	ECUADOR	Yes	FL resident	04/12/20
3,416	Broward	45	Female	Unknown		No	FL resident	04/12/20
3,417	Broward	51	Female	No		Yes	FL resident	04/12/20
3,418	Broward	63	Male	No		Yes	FL resident	04/12/20
3,419	Broward	60	Male	No		Yes	FL resident	04/12/20
3,420	Broward	24	Male	No		Yes	FL resident	04/12/20
3,421	Broward	44	Female	Unknown		Yes	FL resident	04/12/20
3,422	Broward	55	Male	Unknown		Yes	FL resident	04/12/20
3,423	Broward	71	Female	Unknown		Unknown	FL resident	04/12/20
3,424	Broward	26	Male	No		Yes	FL resident	04/12/20
3,425	Broward	48	Male	Yes	FL; NJ	No	FL resident	04/12/20
3,426	Broward	74	Male	No		Yes	FL resident	04/12/20
3,427	Broward	51	Male	No		No	FL resident	04/12/20
3,428	Broward	72	Female	No		No	FL resident	04/12/20
3,429	Broward	25	Male	Yes	COSTA RICA	No	FL resident	04/12/20
3,430	Broward	68	Female	No		No	FL resident	04/12/20
3,431	Broward	77	Female	Unknown		Unknown	FL resident	04/12/20
3,432	Broward	60	Male	Unknown		Yes	FL resident	04/12/20
3,433	Broward	57	Male	Unknown		Unknown	FL resident	04/12/20
3,434	Broward	82	Female	No		Yes	FL resident	04/12/20
3,435	Broward	56	Male	Unknown		Unknown	FL resident	04/12/20
3,436	Broward	63	Male	No		Unknown	FL resident	04/12/20
3,437	Broward	20	Male	No		Yes	FL resident	04/12/20
3,438	Broward	73	Female	No			FL resident	04/12/20
3,439	Broward	26	Female	Unknown		Unknown	FL resident	04/12/20
3,440	Broward	73	Male	No		Yes	FL resident	04/12/20
3,441	Broward	53	Male	Unknown		Unknown	FL resident	04/12/20
3,442	Broward	86	Female	No		Unknown	FL resident	04/12/20
3,443	Broward	81	Female	No		Unknown	FL resident	04/12/20
3,444	Broward	49	Male	No		Unknown	FL resident	04/12/20
3,445	Broward	69	Female	Yes	South America	Yes	FL resident	04/12/20
3,446	Broward	53	Female	No		Unknown	FL resident	04/12/20
3,447	Broward	43	Female	Unknown		Unknown	FL resident	04/12/20
3,448	Broward	43	Female	No		Unknown	FL resident	04/12/20
3,449	Broward	42	Male	No		Unknown	FL resident	04/12/20
3,450	Broward	70	Female	No		Yes	FL resident	04/12/20

Coronavirus: line list of cases

Data verified as of Apr 24, 2020 at 10 AM

Data in this report are provisional and subject to change.

Case	County	Age	Gender	Travel related	Travel detail	Contact with a confirmed case	Jurisdiction	Date case counted
3,451	Broward	54	Male	Yes	CARIBBEAN; FL; MEXICO	Yes	FL resident	04/12/20
3,452	Broward	33	Male	Unknown		Yes	FL resident	04/12/20
3,453	Broward	33	Female	No		Yes	FL resident	04/12/20
3,454	Broward	72	Male	Yes	COLOMBIA; FL	Yes	FL resident	04/12/20
3,455	Broward	66	Male	Unknown		Yes	FL resident	04/12/20
3,456	Broward	42	Female	No		Yes	FL resident	04/12/20
3,457	Broward	47	Female	Unknown		Yes	FL resident	04/13/20
3,458	Broward	46	Male	No		Unknown	FL resident	04/13/20
3,459	Broward	46	Male	No		No	FL resident	04/13/20
3,460	Broward	66	Female	No		Unknown	FL resident	04/13/20
3,461	Broward	69	Female	No		No	FL resident	04/13/20
3,462	Broward	86	Female	Unknown		Yes	FL resident	04/13/20
3,463	Broward	67	Male	No		Unknown	FL resident	04/13/20
3,464	Broward	30	Female	No		Yes	FL resident	04/13/20
3,465	Broward	43	Female	Unknown		Unknown	FL resident	04/13/20
3,466	Broward	54	Female	No		Yes	FL resident	04/13/20
3,467	Broward	93	Female	Unknown		Unknown	FL resident	04/13/20
3,468	Broward	40	Male	No		Unknown	FL resident	04/13/20
3,469	Broward	56	Female	Unknown		Yes	FL resident	04/13/20
3,470	Broward	51	Male	No		Unknown	FL resident	04/13/20
3,471	Broward	59	Male	Unknown		Unknown	FL resident	04/13/20
3,472	Broward	34	Male	Yes	CA	Yes	FL resident	04/13/20
3,473	Broward	87	Female	No		Unknown	FL resident	04/13/20
3,474	Broward	21	Male	No		Yes	FL resident	04/13/20
3,475	Broward	20	Male	Unknown		Unknown	FL resident	04/13/20
3,476	Broward	75	Male	No		Unknown	FL resident	04/13/20
3,477	Broward	86	Female	No		Unknown	FL resident	04/13/20
3,478	Broward	79	Female	No		Yes	FL resident	04/13/20
3,479	Broward	82	Female	No		No	FL resident	04/13/20
3,480	Broward	56	Female	Unknown			FL resident	04/13/20
3,481	Broward	32	Female	No		Unknown	FL resident	04/13/20
3,482	Broward	72	Female	Unknown		Yes	FL resident	04/13/20
3,483	Broward	53	Female	No		Yes	FL resident	04/13/20
3,484	Broward	26	Male	Unknown		Yes	FL resident	04/13/20
3,485	Broward	47	Male	Unknown		Yes	FL resident	04/13/20
3,486	Broward	58	Male	No		Yes	FL resident	04/13/20
3,487	Broward	39	Male	Yes	CANADA; CUBA; ECUADOR; NC; NY; OH; TX	Yes	FL resident	04/13/20
3,488	Broward	59	Female	No		Yes	FL resident	04/13/20
3,489	Broward	85	Female	No		Yes	FL resident	04/13/20
3,490	Broward	97	Female	No		No	FL resident	04/13/20
3,491	Broward	37	Female	No		Unknown	FL resident	04/13/20
3,492	Broward	51	Male	No		No	FL resident	04/13/20
3,493	Broward	27	Female	No		Unknown	FL resident	04/13/20
3,494	Broward	57	Female	Unknown		Yes	FL resident	04/13/20
3,495	Broward	56	Male	Unknown		Yes	FL resident	04/13/20
3,496	Broward	59	Female	No		Yes	FL resident	04/13/20
3,497	Broward	71	Female	No		Yes	FL resident	04/13/20
3,498	Broward	35	Male	No		No	FL resident	04/13/20
3,499	Broward	59	Female	No		Yes	FL resident	04/13/20
3,500	Broward	56	Male	No		No	FL resident	04/13/20
3,501	Broward	42	Female	No		Yes	FL resident	04/13/20
3,502	Broward	31	Male	Unknown		No	FL resident	04/13/20
3,503	Broward	60	Female	Unknown		Yes	FL resident	04/13/20
3,504	Broward	27	Female	Unknown		Unknown	FL resident	04/13/20
3,505	Broward	27	Female	No		Yes	FL resident	04/13/20
3,506	Broward	51	Female	No		Yes	FL resident	04/13/20
3,507	Broward	33	Male	No		Yes	FL resident	04/13/20
3,508	Broward	37	Female	Unknown		Yes	FL resident	04/13/20
3,509	Broward	38	Male	No		Yes	FL resident	04/13/20
3,510	Broward	60	Female	No		Yes	FL resident	04/13/20
3,511	Broward	25	Female	No		Yes	FL resident	04/13/20

Coronavirus: line list of cases

Data verified as of Apr 24, 2020 at 10 AM

Data in this report are provisional and subject to change.

Case	County	Age	Gender	Travel related	Travel detail	Contact with a confirmed case	Jurisdiction	Date case counted
3,512	Broward	63	Male	Unknown		Unknown	FL resident	04/13/20
3,513	Broward	24	Female	Unknown		Unknown	FL resident	04/13/20
3,514	Broward	81	Female	No		Unknown	FL resident	04/13/20
3,515	Broward	31	Male	No		Yes	FL resident	04/13/20
3,516	Broward	47	Male	No		No	FL resident	04/13/20
3,517	Broward	31	Male	Unknown		Yes	FL resident	04/13/20
3,518	Broward	49	Male	Unknown		Unknown	FL resident	04/13/20
3,519	Broward	35	Male	Unknown		Yes	FL resident	04/13/20
3,520	Broward	88	Male	No		Unknown	FL resident	04/13/20
3,521	Broward	65	Female	No		Yes	FL resident	04/13/20
3,522	Broward	32	Female	Unknown		Unknown	FL resident	04/13/20
3,523	Broward	23	Male	Unknown		Yes	FL resident	04/13/20
3,524	Broward	50	Male	No		Unknown	FL resident	04/13/20
3,525	Broward	27	Female	No		Yes	FL resident	04/13/20
3,526	Broward	63	Female	No		Yes	FL resident	04/13/20
3,527	Broward	28	Female	Unknown		Yes	FL resident	04/13/20
3,528	Broward	46	Female	No		Yes	FL resident	04/13/20
3,529	Broward	36	Female	No		Yes	FL resident	04/13/20
3,530	Broward	55	Female	No		No	FL resident	04/13/20
3,531	Broward	57	Female	No		Yes	FL resident	04/13/20
3,532	Broward	34	Female	No		Yes	FL resident	04/13/20
3,533	Broward	29	Male	No		Yes	FL resident	04/13/20
3,534	Broward	26	Female	Unknown		Unknown	FL resident	04/13/20
3,535	Broward	70	Female	No		Yes	FL resident	04/13/20
3,536	Broward	58	Male	No		Yes	FL resident	04/13/20
3,537	Broward	65	Female	No		Yes	FL resident	04/13/20
3,538	Broward	56	Male	No		Yes	FL resident	04/13/20
3,539	Broward	76	Male	No		Yes	FL resident	04/13/20
3,540	Broward	39	Female	No		Yes	FL resident	04/13/20
3,541	Broward	55	Female	Unknown		No	FL resident	04/13/20
3,542	Broward	35	Female	Unknown		Unknown	FL resident	04/13/20
3,543	Broward	25	Female	No		Yes	FL resident	04/13/20
3,544	Broward	53	Male	No		Yes	FL resident	04/13/20
3,545	Broward	48	Female	Unknown		Unknown	FL resident	04/13/20
3,546	Broward	54	Female	Unknown		Unknown	FL resident	04/13/20
3,547	Broward	57	Female	Unknown		Yes	FL resident	04/13/20
3,548	Broward	52	Male	No		Yes	FL resident	04/13/20
3,549	Broward	42	Male	Unknown		Yes	FL resident	04/13/20
3,550	Broward	45	Female	Unknown		Unknown	FL resident	04/13/20
3,551	Broward	38	Female	No		Yes	FL resident	04/13/20
3,552	Broward	86	Female	Unknown		Yes	FL resident	04/13/20
3,553	Broward	81	Male	No		Yes	FL resident	04/13/20
3,554	Broward	55	Female	No		Yes	FL resident	04/13/20
3,555	Broward	38	Female	No		Yes	FL resident	04/13/20
3,556	Broward	69	Female	Yes	DE	No	FL resident	04/13/20
3,557	Broward	36	Female	No		No	FL resident	04/13/20
3,558	Broward	50	Female	No		Yes	FL resident	04/13/20
3,559	Broward	46	Male	Unknown		Yes	FL resident	04/13/20
3,560	Broward	30	Male	No		Yes	FL resident	04/13/20
3,561	Broward	57	Male	No		Yes	FL resident	04/13/20
3,562	Broward	32	Male	Unknown		Unknown	FL resident	04/13/20
3,563	Broward	30	Female	No		Yes	FL resident	04/13/20
3,564	Broward	49	Female	No		Yes	FL resident	04/13/20
3,565	Broward	61	Female	Yes	FL; VENEZUELA	Yes	FL resident	04/13/20
3,566	Broward	47	Female	No		Unknown	FL resident	04/13/20
3,567	Broward	62	Female	Unknown		Yes	FL resident	04/13/20
3,568	Broward	49	Male	Unknown		Unknown	FL resident	04/13/20
3,569	Broward	56	Female	No		Yes	FL resident	04/13/20
3,570	Broward	33	Female	Unknown		Yes	FL resident	04/13/20
3,571	Broward	46	Female	Unknown		Yes	FL resident	04/13/20
3,572	Broward	64	Female	No		Yes	FL resident	04/13/20
3,573	Broward	58	Male	Unknown		Unknown	FL resident	04/13/20

Coronavirus: line list of cases

Data verified as of Apr 24, 2020 at 10 AM

Data in this report are provisional and subject to change.

Case	County	Age	Gender	Travel related	Travel detail	Contact with a confirmed case	Jurisdiction	Date case counted
3,574	Broward	63	Female	No		No	FL resident	04/13/20
3,575	Broward	65	Female	Unknown		Unknown	FL resident	04/13/20
3,576	Broward	46	Female	No		Yes	FL resident	04/13/20
3,577	Broward	60	Male	No		No	FL resident	04/13/20
3,578	Broward	37	Female	No		Yes	FL resident	04/13/20
3,579	Broward	63	Male	No		Yes	FL resident	04/13/20
3,580	Broward	62	Female	No		Yes	FL resident	04/13/20
3,581	Broward	60	Female	No		No	FL resident	04/13/20
3,582	Broward	28	Female	No		Yes	FL resident	04/13/20
3,583	Broward	67	Male	No		No	FL resident	04/13/20
3,584	Broward	41	Male	No		Yes	FL resident	04/13/20
3,585	Broward	55	Female	Unknown		No	FL resident	04/13/20
3,586	Broward	57	Male	No		Unknown	FL resident	04/13/20
3,587	Broward	48	Female	No		No	FL resident	04/13/20
3,588	Broward	56	Male	Yes	CO	No	FL resident	04/13/20
3,589	Broward	60	Female	No		Yes	FL resident	04/13/20
3,590	Broward	75	Female	No		Yes	FL resident	04/13/20
3,591	Broward	46	Female	Unknown		Unknown	FL resident	04/13/20
3,592	Broward	49	Male	No		Unknown	FL resident	04/13/20
3,593	Broward	33	Male	Unknown		No	FL resident	04/13/20
3,594	Broward	67	Female	Unknown		Unknown	FL resident	04/13/20
3,595	Broward	80	Female	No		Unknown	FL resident	04/13/20
3,596	Broward	73	Female	Unknown		Unknown	FL resident	04/13/20
3,597	Broward	83	Male	Unknown		Yes	FL resident	04/13/20
3,598	Broward	33	Female	No		Unknown	FL resident	04/13/20
3,599	Broward	59	Female	No		Unknown	FL resident	04/13/20
3,600	Broward	53	Male	No		Unknown	FL resident	04/13/20
3,601	Broward	81	Male	No		Unknown	FL resident	04/13/20
3,602	Broward	50	Male	No		Unknown	FL resident	04/13/20
3,603	Broward	63	Male	Yes	FL; GA	No	FL resident	04/13/20
3,604	Broward	29	Male	No		Yes	FL resident	04/13/20
3,605	Broward	49	Male	Unknown		Unknown	FL resident	04/13/20
3,606	Broward	5	Male	No		Yes	FL resident	04/13/20
3,607	Broward	27	Male	Unknown		No	FL resident	04/13/20
3,608	Broward	64	Female	No		No	FL resident	04/13/20
3,609	Broward	54	Male	No		Unknown	FL resident	04/13/20
3,610	Broward	51	Male	No		Unknown	FL resident	04/13/20
3,611	Broward	39	Female	Unknown		Unknown	FL resident	04/13/20
3,612	Broward	80	Female	No		Yes	FL resident	04/13/20
3,613	Broward	52	Female	No		No	FL resident	04/13/20
3,614	Broward	62	Female	Unknown		Unknown	FL resident	04/13/20
3,615	Broward	49	Male	Unknown		Unknown	FL resident	04/13/20
3,616	Broward	16	Female	Unknown		Yes	FL resident	04/13/20
3,617	Broward	72	Female	Unknown		Unknown	FL resident	04/13/20
3,618	Broward	66	Female	No		No	FL resident	04/13/20
3,619	Broward	63	Female	Unknown		Yes	FL resident	04/13/20
3,620	Broward	29	Male	No		Yes	FL resident	04/13/20
3,621	Broward	71	Female	Unknown		Unknown	FL resident	04/13/20
3,622	Broward	67	Male	No		Yes	FL resident	04/13/20
3,623	Broward	91	Male	No		Yes	FL resident	04/13/20
3,624	Broward	55	Female	No		Yes	FL resident	04/13/20
3,625	Broward	51	Male	Unknown		Unknown	FL resident	04/13/20
3,626	Broward	38	Female	Unknown		Unknown	FL resident	04/13/20
3,627	Broward	63	Male	Unknown		Unknown	FL resident	04/13/20
3,628	Broward	64	Male	No		Yes	FL resident	04/13/20
3,629	Broward	65	Male	Unknown		Unknown	FL resident	04/13/20
3,630	Broward	21	Female	No		Unknown	FL resident	04/13/20
3,631	Broward	33	Male	Unknown		Yes	FL resident	04/13/20
3,632	Broward	32	Male	No		Yes	FL resident	04/13/20
3,633	Broward	38	Male	Unknown		Unknown	FL resident	04/13/20
3,634	Broward	47	Male	No		Unknown	FL resident	04/13/20
3,635	Broward	69	Male	Unknown		Yes	FL resident	04/13/20

Coronavirus: line list of cases

Data verified as of Apr 24, 2020 at 10 AM

Data in this report are provisional and subject to change.

Case	County	Age	Gender	Travel related	Travel detail	Contact with a confirmed case	Jurisdiction	Date case counted
3,636	Broward	35	Female	No		No	FL resident	04/13/20
3,637	Broward	67	Female	Unknown		Yes	FL resident	04/13/20
3,638	Broward	61	Female	Unknown		Yes	FL resident	04/13/20
3,639	Broward	78	Female	No		No	FL resident	04/13/20
3,640	Broward	30	Female	No		Yes	FL resident	04/13/20
3,641	Broward	56	Male	Unknown		Yes	FL resident	04/13/20
3,642	Broward	54	Male	No		Yes	FL resident	04/13/20
3,643	Broward	42	Male	Unknown		Yes	FL resident	04/13/20
3,644	Broward	66	Male	Unknown		Yes	FL resident	04/13/20
3,645	Broward	41	Female	Unknown		Unknown	FL resident	04/13/20
3,646	Broward	70	Male	No		Unknown	FL resident	04/13/20
3,647	Broward	34	Female	No		Unknown	FL resident	04/13/20
3,648	Broward	70	Female	No		No	FL resident	04/13/20
3,649	Broward	51	Male	Unknown		Unknown	FL resident	04/13/20
3,650	Broward	44	Female	No		Yes	FL resident	04/13/20
3,651	Broward	18	Male	Unknown		Yes	FL resident	04/13/20
3,652	Broward	36	Male	Unknown		Unknown	FL resident	04/13/20
3,653	Broward	66	Male	No		Unknown	FL resident	04/13/20
3,654	Broward	39	Male	Unknown		Yes	FL resident	04/13/20
3,655	Broward	61	Male	Unknown		Unknown	FL resident	04/13/20
3,656	Broward	41	Male	No		Unknown	FL resident	04/13/20
3,657	Broward	64	Female	Unknown		No	FL resident	04/13/20
3,658	Broward	39	Male	Unknown		Yes	FL resident	04/13/20
3,659	Broward	50	Male	No		Unknown	FL resident	04/13/20
3,660	Broward	49	Male	No		Yes	FL resident	04/13/20
3,661	Broward	50	Female	No		Unknown	FL resident	04/13/20
3,662	Broward	70	Male	No		Yes	FL resident	04/13/20
3,663	Broward	18	Male	Unknown		Unknown	FL resident	04/13/20
3,664	Broward	89	Male	Unknown		No	FL resident	04/13/20
3,665	Broward	72	Male	No		Unknown	FL resident	04/13/20
3,666	Broward	28	Female	No		Unknown	FL resident	04/13/20
3,667	Broward	37	Male	No		No	FL resident	04/13/20
3,668	Broward	66	Male	Unknown		Unknown	FL resident	04/13/20
3,669	Broward	71	Female	No		Yes	FL resident	04/13/20
3,670	Broward	24	Female	No		Yes	FL resident	04/13/20
3,671	Broward	56	Female	No		Yes	FL resident	04/13/20
3,672	Broward	39	Male	No		No	FL resident	04/13/20
3,673	Broward	29	Male	No		No	FL resident	04/13/20
3,674	Broward	93	Female	No		Yes	FL resident	04/14/20
3,675	Broward	56	Female	No		Unknown	FL resident	04/14/20
3,676	Broward	52	Male	No		Unknown	FL resident	04/14/20
3,677	Broward	80	Female	Unknown		Yes	FL resident	04/14/20
3,678	Broward	62	Female	Unknown		Yes	FL resident	04/14/20
3,679	Broward	71	Female	Unknown		Yes	FL resident	04/14/20
3,680	Broward	30	Female	No		Unknown	FL resident	04/14/20
3,681	Broward	70	Male	Unknown		Unknown	FL resident	04/14/20
3,682	Broward	31	Male	Unknown		Unknown	FL resident	04/14/20
3,683	Broward	91	Female	No		Unknown	FL resident	04/14/20
3,684	Broward	46	Male	No		Yes	FL resident	04/14/20
3,685	Broward	28	Male	Unknown		Unknown	FL resident	04/14/20
3,686	Broward	58	Female	No		Yes	FL resident	04/14/20
3,687	Broward	85	Male	Unknown			FL resident	04/14/20
3,688	Broward	50	Female	No		Yes	FL resident	04/14/20
3,689	Broward	48	Female	No		Yes	FL resident	04/14/20
3,690	Broward	50	Male	Unknown		Unknown	FL resident	04/14/20
3,691	Broward	52	Female	No		Unknown	FL resident	04/14/20
3,692	Broward	64	Female	No		Yes	FL resident	04/14/20
3,693	Broward	81	Male	Unknown		Unknown	FL resident	04/14/20
3,694	Broward	89	Male	No		Yes	FL resident	04/14/20
3,695	Broward	56	Female	No		Yes	FL resident	04/14/20
3,696	Broward	87	Female	Unknown		Yes	FL resident	04/14/20
3,697	Broward	69	Male	Yes	HAITI; JAMAICA	No	FL resident	04/14/20

Coronavirus: line list of cases

Data verified as of Apr 24, 2020 at 10 AM

Data in this report are provisional and subject to change.

Case	County	Age	Gender	Travel related	Travel detail	Contact with a confirmed case	Jurisdiction	Date case counted
3,698	Broward	58	Female	No		Yes	FL resident	04/14/20
3,699	Broward	60	Male	Unknown		Unknown	FL resident	04/14/20
3,700	Broward	33	Male	No		Unknown	FL resident	04/14/20
3,701	Broward	51	Male	Unknown		Yes	FL resident	04/14/20
3,702	Broward	53	Female	Unknown		Unknown	FL resident	04/14/20
3,703	Broward	51	Male	No		Yes	FL resident	04/14/20
3,704	Broward	24	Female	Unknown		Yes	FL resident	04/14/20
3,705	Broward	54	Female	No		Yes	FL resident	04/14/20
3,706	Broward	23	Male	Unknown		Yes	FL resident	04/14/20
3,707	Broward	60	Female	No		Yes	FL resident	04/14/20
3,708	Broward	55	Female	No		Yes	FL resident	04/14/20
3,709	Broward	36	Female	No		Yes	FL resident	04/14/20
3,710	Broward	54	Female	No		Yes	FL resident	04/14/20
3,711	Broward	66	Female	No		Unknown	FL resident	04/14/20
3,712	Broward	20	Female	No		Yes	FL resident	04/14/20
3,713	Broward	38	Female	No		Yes	FL resident	04/14/20
3,714	Broward	22	Female	Unknown		Unknown	FL resident	04/14/20
3,715	Broward	34	Male	Unknown		Yes	FL resident	04/14/20
3,716	Broward	70	Female	No		No	FL resident	04/14/20
3,717	Broward	48	Female	No		No	FL resident	04/14/20
3,718	Broward	60	Male	No		No	FL resident	04/14/20
3,719	Broward	47	Female	No		Unknown	FL resident	04/14/20
3,720	Broward	63	Male	No		Unknown	FL resident	04/14/20
3,721	Broward	62	Female	Unknown		Unknown	FL resident	04/14/20
3,722	Broward	28	Female	Unknown			FL resident	04/14/20
3,723	Broward	57	Male	No		Unknown	FL resident	04/14/20
3,724	Broward	74	Female	No		Yes	FL resident	04/14/20
3,725	Broward	51	Male	Unknown		Yes	FL resident	04/14/20
3,726	Broward	21	Male	No		Yes	FL resident	04/14/20
3,727	Broward	45	Female	No		Yes	FL resident	04/14/20
3,728	Broward	31	Female	No		Unknown	FL resident	04/14/20
3,729	Broward	48	Female	Unknown		Unknown	FL resident	04/14/20
3,730	Broward	20	Male	No		Yes	FL resident	04/14/20
3,731	Broward	51	Female	Yes	AR; DOMINICAN REPUBLIC	Yes	FL resident	04/14/20
3,732	Broward	29	Female	No		Yes	FL resident	04/14/20
3,733	Broward	25	Male	No		No	FL resident	04/14/20
3,734	Broward	44	Male	No		Yes	FL resident	04/14/20
3,735	Broward	38	Female	Unknown		Yes	FL resident	04/14/20
3,736	Broward	54	Male	Yes	NY	Yes	FL resident	04/14/20
3,737	Broward	31	Male	Unknown		Unknown	FL resident	04/14/20
3,738	Broward	66	Male	No		Yes	FL resident	04/14/20
3,739	Broward	47	Male	No		Unknown	FL resident	04/14/20
3,740	Broward	66	Male	Unknown			FL resident	04/14/20
3,741	Broward	67	Female	No		No	FL resident	04/14/20
3,742	Broward	26	Female	No		Yes	FL resident	04/14/20
3,743	Broward	61	Female	Unknown		Unknown	FL resident	04/14/20
3,744	Broward	61	Female	Unknown		Yes	FL resident	04/14/20
3,745	Broward	85	Male	Unknown			FL resident	04/14/20
3,746	Broward	90	Male	No		Unknown	FL resident	04/14/20
3,747	Broward	43	Female	Unknown		Yes	FL resident	04/14/20
3,748	Broward	37	Male	No		Yes	FL resident	04/14/20
3,749	Broward	66	Male	Unknown		Unknown	FL resident	04/15/20
3,750	Broward	73	Female	Unknown		Yes	FL resident	04/15/20
3,751	Broward	22	Female	No		Unknown	FL resident	04/15/20
3,752	Broward	72	Male	No		Yes	FL resident	04/15/20
3,753	Broward	51	Male	No		Yes	FL resident	04/15/20
3,754	Broward	37	Male	No		No	FL resident	04/15/20
3,755	Broward	35	Female	No		Unknown	FL resident	04/15/20
3,756	Broward	33	Male	No		Yes	FL resident	04/15/20
3,757	Broward	81	Female	No		Unknown	FL resident	04/15/20
3,758	Broward	63	Female	No		No	FL resident	04/15/20
3,759	Broward	55	Female	No		Yes	FL resident	04/15/20

Coronavirus: line list of cases

Data verified as of Apr 24, 2020 at 10 AM

Data in this report are provisional and subject to change.

Case	County	Age	Gender	Travel related	Travel detail	Contact with a confirmed case	Jurisdiction	Date case counted
3,760	Broward	63	Male	No		Yes	FL resident	04/15/20
3,761	Broward	35	Male	No		Yes	FL resident	04/15/20
3,762	Broward	61	Female	Unknown		Yes	FL resident	04/15/20
3,763	Broward	43	Female	No		Unknown	FL resident	04/15/20
3,764	Broward	44	Female	Unknown		Yes	FL resident	04/15/20
3,765	Broward	25	Female	Unknown		No	FL resident	04/15/20
3,766	Broward	96	Female	No		Yes	FL resident	04/15/20
3,767	Broward	53	Male	Unknown		Yes	FL resident	04/15/20
3,768	Broward	48	Male	Unknown		Unknown	FL resident	04/15/20
3,769	Broward	80	Male	Unknown		Unknown	FL resident	04/15/20
3,770	Broward	35	Female	Unknown		Yes	FL resident	04/15/20
3,771	Broward	38	Male	No		Yes	FL resident	04/15/20
3,772	Broward	12	Female	Unknown		Yes	FL resident	04/15/20
3,773	Broward	54	Male	No		Yes	FL resident	04/15/20
3,774	Broward	78	Female	Unknown		Yes	FL resident	04/15/20
3,775	Broward	25	Female	No		Unknown	FL resident	04/15/20
3,776	Broward	23	Male	No		Unknown	FL resident	04/15/20
3,777	Broward	52	Male	No		Yes	FL resident	04/15/20
3,778	Broward	75	Male	Unknown		Yes	FL resident	04/15/20
3,779	Broward	41	Male	Yes	NY	Yes	FL resident	04/15/20
3,780	Broward	47	Female	Unknown		Yes	FL resident	04/15/20
3,781	Broward	59	Male	Yes	FL; NJ; NY	Yes	FL resident	04/15/20
3,782	Broward	56	Male	No		Yes	FL resident	04/15/20
3,783	Broward	21	Male	No		Yes	FL resident	04/15/20
3,784	Broward	31	Male	Unknown		Yes	FL resident	04/15/20
3,785	Broward	33	Male	No		Yes	FL resident	04/15/20
3,786	Broward	20	Female	Unknown		Yes	FL resident	04/15/20
3,787	Broward	35	Female	No		No	FL resident	04/15/20
3,788	Broward	40	Female	No		Yes	FL resident	04/15/20
3,789	Broward	43	Male	No		Yes	FL resident	04/15/20
3,790	Broward	51	Male	No		Unknown	FL resident	04/15/20
3,791	Broward	59	Male	Unknown		Yes	FL resident	04/15/20
3,792	Broward	54	Male	Unknown		Yes	FL resident	04/15/20
3,793	Broward	37	Female	No		Yes	FL resident	04/15/20
3,794	Broward	62	Female	Unknown		No	FL resident	04/15/20
3,795	Broward	34	Male	No		Unknown	FL resident	04/15/20
3,796	Broward	67	Male	Yes	EUROPE	Unknown	FL resident	04/15/20
3,797	Broward	49	Male	No		Yes	FL resident	04/15/20
3,798	Broward	38	Male	No		Yes	FL resident	04/15/20
3,799	Broward	60	Female	No		Unknown	FL resident	04/15/20
3,800	Broward	79	Male	No		Unknown	FL resident	04/15/20
3,801	Broward	66	Male	No		Unknown	FL resident	04/15/20
3,802	Broward	69	Female	No		Yes	FL resident	04/15/20
3,803	Broward	58	Male	Unknown		No	FL resident	04/15/20
3,804	Broward	29	Female	Unknown		Yes	FL resident	04/15/20
3,805	Broward	71	Male	Unknown		No	FL resident	04/15/20
3,806	Broward	52	Male	No		Yes	FL resident	04/15/20
3,807	Broward	57	Male	Yes	CHILE; IL; PUERTO RICO	No	FL resident	04/15/20
3,808	Broward	53	Male	Unknown		Unknown	FL resident	04/15/20
3,809	Broward	51	Male	No		Unknown	FL resident	04/15/20
3,810	Broward	64	Female	Unknown		Unknown	FL resident	04/15/20
3,811	Broward	61	Male	Unknown		Yes	FL resident	04/15/20
3,812	Broward	59	Male	No		No	FL resident	04/15/20
3,813	Broward	83	Female	No		Yes	FL resident	04/15/20
3,814	Broward	77	Male	No		Unknown	FL resident	04/15/20
3,815	Broward	99	Female	Unknown			FL resident	04/15/20
3,816	Broward	83	Female	No		Unknown	FL resident	04/15/20
3,817	Broward	45	Male	No		No	FL resident	04/15/20
3,818	Broward	35	Female	No		Yes	FL resident	04/15/20
3,819	Broward	38	Female	No		Yes	FL resident	04/15/20
3,820	Broward	77	Male	No		Yes	FL resident	04/15/20
3,821	Broward	38	Female	No		Unknown	FL resident	04/15/20

Coronavirus: line list of cases

Data verified as of Apr 24, 2020 at 10 AM

Data in this report are provisional and subject to change.

Case	County	Age	Gender	Travel related	Travel detail	Contact with a confirmed case	Jurisdiction	Date case counted
3,822	Broward	70	Male	No		Unknown	FL resident	04/15/20
3,823	Broward	54	Female	Unknown		Unknown	FL resident	04/15/20
3,824	Broward	46	Female	Unknown		Unknown	FL resident	04/15/20
3,825	Broward	76	Male	Unknown			FL resident	04/15/20
3,826	Broward	46	Female	Unknown			FL resident	04/15/20
3,827	Broward	54	Male	No		Yes	FL resident	04/15/20
3,828	Broward	54	Male	No		Unknown	FL resident	04/15/20
3,829	Broward	39	Female	No		No	FL resident	04/15/20
3,830	Broward	23	Female	No		No	FL resident	04/15/20
3,831	Broward	67	Female	No		No	FL resident	04/15/20
3,832	Broward	34	Female	No		Yes	FL resident	04/15/20
3,833	Broward	27	Female	No		Yes	FL resident	04/15/20
3,834	Broward	57	Male	Unknown		Yes	FL resident	04/15/20
3,835	Broward	50	Male	Unknown		Yes	FL resident	04/15/20
3,836	Broward	23	Female	Unknown		Unknown	FL resident	04/15/20
3,837	Broward	33	Male	Unknown		Unknown	FL resident	04/15/20
3,838	Broward	45	Male	Yes	FL; GA; PA	Unknown	FL resident	04/15/20
3,839	Broward	64	Male	Yes	CARIBBEAN; SOUTH AMERICA	Yes	FL resident	04/15/20
3,840	Broward	29	Female	Unknown		Yes	FL resident	04/15/20
3,841	Broward	47	Male	Unknown			FL resident	04/15/20
3,842	Broward	69	Male	No		Yes	FL resident	04/15/20
3,843	Broward	33	Female	Unknown		No	FL resident	04/15/20
3,844	Broward	31	Male	No		No	FL resident	04/15/20
3,845	Broward	57	Male	No		Yes	FL resident	04/15/20
3,846	Broward	17	Male	No		Yes	FL resident	04/15/20
3,847	Broward	28	Female	No		No	FL resident	04/15/20
3,848	Broward	72	Male	No		Yes	FL resident	04/15/20
3,849	Broward	87	Male	No		Yes	FL resident	04/15/20
3,850	Broward	85	Male	No		Yes	FL resident	04/15/20
3,851	Broward	49	Female	Unknown		Unknown	FL resident	04/15/20
3,852	Broward	32	Male	Unknown		Yes	FL resident	04/15/20
3,853	Broward	66	Male	Unknown		Yes	FL resident	04/15/20
3,854	Broward	47	Male	No		Unknown	FL resident	04/15/20
3,855	Broward	68	Male	Unknown		Unknown	FL resident	04/15/20
3,856	Broward	76	Male	No		Unknown	FL resident	04/15/20
3,857	Broward	36	Female	Unknown		No	FL resident	04/15/20
3,858	Broward	84	Male	Yes	FL; NY	Unknown	FL resident	04/15/20
3,859	Broward	58	Male	Unknown			FL resident	04/15/20
3,860	Broward	45	Female	No		Yes	FL resident	04/15/20
3,861	Broward	67	Female	No		Unknown	FL resident	04/15/20
3,862	Broward	43	Female	No		No	FL resident	04/15/20
3,863	Broward	48	Female	Unknown		Unknown	FL resident	04/15/20
3,864	Broward	68	Male	Unknown		Unknown	FL resident	04/16/20
3,865	Broward	46	Male	Unknown		Yes	FL resident	04/16/20
3,866	Broward	72	Female	No		Yes	FL resident	04/16/20
3,867	Broward	74	Male	No		Unknown	FL resident	04/16/20
3,868	Broward	23	Male	No			FL resident	04/16/20
3,869	Broward	82	Male	Unknown		Yes	FL resident	04/16/20
3,870	Broward	42	Male	Unknown		Yes	FL resident	04/16/20
3,871	Broward	63	Female	Unknown		Yes	FL resident	04/16/20
3,872	Broward	42	Female	No		Unknown	FL resident	04/16/20
3,873	Broward	63	Female	Unknown		Yes	FL resident	04/16/20
3,874	Broward	27	Female	No		No	FL resident	04/16/20
3,875	Broward	34	Female	No		Unknown	FL resident	04/16/20
3,876	Broward	58	Male	No		No	FL resident	04/16/20
3,877	Broward	63	Male	No		Yes	FL resident	04/16/20
3,878	Broward	28	Female	Unknown		No	FL resident	04/16/20
3,879	Broward	62	Female	Yes	NY	Unknown	FL resident	04/16/20
3,880	Broward	51	Female	No		Unknown	FL resident	04/16/20
3,881	Broward	37	Female	Unknown		Unknown	FL resident	04/16/20
3,882	Broward	57	Female	Unknown		Yes	FL resident	04/16/20
3,883	Broward	31	Male	Unknown		Yes	FL resident	04/16/20

Coronavirus: line list of cases

Data verified as of Apr 24, 2020 at 10 AM

Data in this report are provisional and subject to change.

Case	County	Age	Gender	Travel related	Travel detail	Contact with a confirmed case	Jurisdiction	Date case counted
3,884	Broward	56	Male	Yes	EGYPT; FL; FRANCE; JORDAN	No	FL resident	04/16/20
3,885	Broward	32	Male	Unknown		Unknown	FL resident	04/16/20
3,886	Broward	58	Female	Unknown		Unknown	FL resident	04/16/20
3,887	Broward	77	Female	No		No	FL resident	04/16/20
3,888	Broward	69	Male	No		No	FL resident	04/16/20
3,889	Broward	60	Female	No		Yes	FL resident	04/16/20
3,890	Broward	50	Male	Unknown		Unknown	FL resident	04/16/20
3,891	Broward	57	Female	Yes	NY	Yes	FL resident	04/16/20
3,892	Broward	29	Male	No		Yes	FL resident	04/16/20
3,893	Broward	55	Female	Unknown		Yes	FL resident	04/16/20
3,894	Broward	29	Male	Unknown		Unknown	FL resident	04/16/20
3,895	Broward	28	Male	No		Unknown	FL resident	04/16/20
3,896	Broward	24	Male	No		No	FL resident	04/16/20
3,897	Broward	35	Male	No		Yes	FL resident	04/16/20
3,898	Broward	33	Male	No		Yes	FL resident	04/16/20
3,899	Broward	19	Female	No		Yes	FL resident	04/16/20
3,900	Broward	52	Male	No		Yes	FL resident	04/16/20
3,901	Broward	46	Female	Unknown		Unknown	FL resident	04/16/20
3,902	Broward	31	Male	No		No	FL resident	04/16/20
3,903	Broward	34	Female	No		No	FL resident	04/16/20
3,904	Broward	56	Male	Unknown		Yes	FL resident	04/16/20
3,905	Broward	26	Male	Unknown		Unknown	FL resident	04/16/20
3,906	Broward	35	Male	Unknown		Yes	FL resident	04/16/20
3,907	Broward	30	Female	No		Yes	FL resident	04/16/20
3,908	Broward	22	Male	Unknown		Unknown	FL resident	04/16/20
3,909	Broward	27	Female	Unknown		Unknown	FL resident	04/16/20
3,910	Broward	73	Male	No		Unknown	FL resident	04/16/20
3,911	Broward	24	Male	Unknown		Yes	FL resident	04/16/20
3,912	Broward	52	Male	No		Unknown	FL resident	04/16/20
3,913	Broward	56	Male	No		Yes	FL resident	04/16/20
3,914	Broward	44	Female	No		Unknown	FL resident	04/16/20
3,915	Broward	26	Female	No		Unknown	FL resident	04/16/20
3,916	Broward	57	Male	No		Yes	FL resident	04/16/20
3,917	Broward	42	Female	No		Yes	FL resident	04/16/20
3,918	Broward	22	Male	No		Unknown	FL resident	04/16/20
3,919	Broward	33	Female	No		Yes	FL resident	04/16/20
3,920	Broward	26	Male	Unknown		Yes	FL resident	04/16/20
3,921	Broward	43	Female	Unknown		Yes	FL resident	04/16/20
3,922	Broward	29	Male	Unknown		Yes	FL resident	04/16/20
3,923	Broward	25	Female	No		No	FL resident	04/16/20
3,924	Broward	60	Female	No		No	FL resident	04/16/20
3,925	Broward	38	Male	Unknown		Yes	FL resident	04/16/20
3,926	Broward	40	Female	No		Unknown	FL resident	04/16/20
3,927	Broward	32	Female	Unknown		No	FL resident	04/16/20
3,928	Broward	55	Female	Unknown		Yes	FL resident	04/16/20
3,929	Broward	41	Female	No		No	FL resident	04/16/20
3,930	Broward	31	Male	No		Unknown	FL resident	04/16/20
3,931	Broward	57	Male	No		Unknown	FL resident	04/16/20
3,932	Broward	67	Male	No		Yes	FL resident	04/16/20
3,933	Broward	62	Female	No		No	FL resident	04/16/20
3,934	Broward	48	Male	No		Yes	FL resident	04/16/20
3,935	Broward	67	Male	Unknown		Unknown	FL resident	04/16/20
3,936	Broward	50	Male	No		No	FL resident	04/16/20
3,937	Broward	49	Female	Unknown		Yes	FL resident	04/16/20
3,938	Broward	39	Female	Unknown		Unknown	FL resident	04/16/20
3,939	Broward	56	Female	No		No	FL resident	04/16/20
3,940	Broward	36	Male	No		No	FL resident	04/16/20
3,941	Broward	26	Female	No		Unknown	FL resident	04/16/20
3,942	Broward	35	Female	Unknown		Unknown	FL resident	04/16/20
3,943	Broward	4	Male	No		Yes	FL resident	04/16/20
3,944	Broward	34	Male	Unknown		Unknown	FL resident	04/16/20
3,945	Broward	21	Male	Unknown			FL resident	04/16/20

Coronavirus: line list of cases

Data verified as of Apr 24, 2020 at 10 AM

Data in this report are provisional and subject to change.

Case	County	Age	Gender	Travel related	Travel detail	Contact with a confirmed case	Jurisdiction	Date case counted
3,946	Broward	63	Female	No		Unknown	FL resident	04/16/20
3,947	Broward	62	Female	Unknown		Unknown	FL resident	04/16/20
3,948	Broward	55	Female	Unknown		Unknown	FL resident	04/16/20
3,949	Broward	37	Male	No		Yes	FL resident	04/16/20
3,950	Broward	33	Female	Unknown		Unknown	FL resident	04/16/20
3,951	Broward	66	Female	Yes	NY	Yes	FL resident	04/16/20
3,952	Broward	62	Male	Unknown			FL resident	04/16/20
3,953	Broward	60	Male	No		Yes	FL resident	04/16/20
3,954	Broward	46	Female	No		Unknown	FL resident	04/16/20
3,955	Broward	41	Female	Unknown		Unknown	FL resident	04/16/20
3,956	Broward	17	Male	No		Yes	FL resident	04/16/20
3,957	Broward	66	Female	No		Yes	FL resident	04/16/20
3,958	Broward	53	Female	No		Yes	FL resident	04/16/20
3,959	Broward	71	Female	No		Yes	FL resident	04/16/20
3,960	Broward	55	Female	Yes	COLOMBIA	Yes	FL resident	04/16/20
3,961	Broward	57	Male	No		Yes	FL resident	04/16/20
3,962	Broward	48	Female	No		Yes	FL resident	04/16/20
3,963	Broward	56	Female	No		No	FL resident	04/16/20
3,964	Broward	55	Female	No		Yes	FL resident	04/16/20
3,965	Broward	61	Male	No		Yes	FL resident	04/16/20
3,966	Broward	43	Male	No		Yes	FL resident	04/16/20
3,967	Broward	33	Female	Unknown		Yes	FL resident	04/16/20
3,968	Broward	25	Female	No		Yes	FL resident	04/16/20
3,969	Broward	60	Female	Unknown		Yes	FL resident	04/16/20
3,970	Broward	58	Female	Unknown		Unknown	FL resident	04/16/20
3,971	Broward	54	Female	No		Yes	FL resident	04/16/20
3,972	Broward	59	Female	No		Yes	FL resident	04/16/20
3,973	Broward	65	Female	No		No	FL resident	04/16/20
3,974	Broward	50	Female	No		Yes	FL resident	04/16/20
3,975	Broward	35	Female	No		Yes	FL resident	04/16/20
3,976	Broward	23	Female	No		Yes	FL resident	04/16/20
3,977	Broward	57	Male	Unknown		Unknown	FL resident	04/16/20
3,978	Broward	50	Female	No		Yes	FL resident	04/16/20
3,979	Broward	56	Male	Unknown		Yes	FL resident	04/16/20
3,980	Broward	31	Female	Unknown			FL resident	04/16/20
3,981	Broward	24	Male	No		Yes	FL resident	04/16/20
3,982	Broward	55	Female	Unknown		Yes	FL resident	04/16/20
3,983	Broward	55	Female	Unknown		Yes	FL resident	04/16/20
3,984	Broward	41	Female	No		Unknown	FL resident	04/16/20
3,985	Broward	59	Male	No		Unknown	FL resident	04/16/20
3,986	Broward	37	Female	No		Yes	FL resident	04/16/20
3,987	Broward	57	Female	Unknown		Unknown	FL resident	04/16/20
3,988	Broward	63	Female	No		Yes	FL resident	04/16/20
3,989	Broward	91	Female	No		Yes	FL resident	04/16/20
3,990	Broward	25	Male	Unknown		Yes	FL resident	04/16/20
3,991	Broward	59	Female	No		Yes	FL resident	04/16/20
3,992	Broward	86	Female	No		Unknown	FL resident	04/16/20
3,993	Broward	40	Female	No		No	FL resident	04/16/20
3,994	Broward	72	Female	No		Unknown	FL resident	04/16/20
3,995	Broward	26	Male	No		Yes	FL resident	04/16/20
3,996	Broward	33	Male	No		Yes	FL resident	04/16/20
3,997	Broward	32	Male	No		Yes	FL resident	04/16/20
3,998	Broward	46	Male	No		Yes	FL resident	04/16/20
3,999	Broward	47	Male	No		Yes	FL resident	04/16/20
4,000	Broward	33	Female	Unknown		Yes	FL resident	04/16/20
4,001	Broward	26	Male	No		Yes	FL resident	04/16/20
4,002	Broward	50	Male	Unknown		Yes	FL resident	04/16/20
4,003	Broward	19	Male	No		Yes	FL resident	04/16/20
4,004	Broward	64	Female	No		No	FL resident	04/16/20
4,005	Broward	61	Female	Unknown		No	FL resident	04/16/20
4,006	Broward	38	Female	Unknown		Yes	FL resident	04/16/20

Coronavirus: line list of cases

Data verified as of Apr 24, 2020 at 10 AM

Data in this report are provisional and subject to change.

Case	County	Age	Gender	Travel related	Travel detail	Contact with a confirmed case	Jurisdiction	Date case counted
4,007	Broward	49	Male	Yes	BAHAMAS; DOMINICAN REPUBLIC; FL; MEXICO	Yes	FL resident	04/16/20
4,008	Broward	57	Male	No		Yes	FL resident	04/16/20
4,009	Broward	61	Female	Unknown		Yes	FL resident	04/16/20
4,010	Broward	15	Female	Yes	CT; FL	Yes	FL resident	04/16/20
4,011	Broward	6	Male	No		Yes	FL resident	04/16/20
4,012	Broward	39	Male	No		Yes	FL resident	04/16/20
4,013	Broward	73	Male	Yes	HAITI	Unknown	FL resident	04/16/20
4,014	Broward	41	Male	No		No	FL resident	04/16/20
4,015	Broward	83	Male	No		Yes	FL resident	04/16/20
4,016	Broward	19	Female	No		Yes	FL resident	04/16/20
4,017	Broward	75	Male	Unknown		Yes	FL resident	04/16/20
4,018	Broward	66	Female	Yes	PERU	Yes	FL resident	04/16/20
4,019	Broward	41	Female	No		Yes	FL resident	04/16/20
4,020	Broward	29	Male	No		Unknown	FL resident	04/16/20
4,021	Broward	55	Female	No		Yes	FL resident	04/16/20
4,022	Broward	46	Female	Unknown		Yes	FL resident	04/16/20
4,023	Broward	15	Male	No		Yes	FL resident	04/16/20
4,024	Broward	30	Male	Unknown		No	FL resident	04/16/20
4,025	Broward	82	Male	No			FL resident	04/16/20
4,026	Broward	41	Female	No		Unknown	FL resident	04/16/20
4,027	Broward	76	Female	Unknown		Yes	FL resident	04/16/20
4,028	Broward	59	Male	Unknown		Yes	FL resident	04/16/20
4,029	Broward	76	Female	No		Unknown	FL resident	04/16/20
4,030	Broward	87	Female	Unknown			FL resident	04/16/20
4,031	Broward	62	Female	Unknown		Yes	FL resident	04/16/20
4,032	Broward	90	Male	No		Yes	FL resident	04/16/20
4,033	Broward	31	Female	Unknown		Unknown	FL resident	04/16/20
4,034	Broward	59	Female	Unknown		Yes	FL resident	04/16/20
4,035	Broward	52	Male	Unknown		Unknown	FL resident	04/16/20
4,036	Broward	50	Male	Unknown			FL resident	04/16/20
4,037	Broward	45	Female	Unknown		Unknown	FL resident	04/16/20
4,038	Broward	49	Male	No		Yes	FL resident	04/16/20
4,039	Broward	53	Female	Unknown		Yes	FL resident	04/16/20
4,040	Broward	39	Male	Unknown		No	FL resident	04/16/20
4,041	Broward	27	Male	No		Yes	FL resident	04/16/20
4,042	Broward	65	Female	No		No	FL resident	04/16/20
4,043	Broward	22	Female	Unknown		No	FL resident	04/16/20
4,044	Broward	50	Female	No		Unknown	FL resident	04/16/20
4,045	Broward	40	Female	No		Yes	FL resident	04/16/20
4,046	Broward	46	Female	Unknown		No	FL resident	04/17/20
4,047	Broward	43	Female	Yes	FL; SC	Yes	FL resident	04/17/20
4,048	Broward	43	Male	No		Yes	FL resident	04/17/20
4,049	Broward	38	Male	Unknown		Unknown	FL resident	04/17/20
4,050	Broward	27	Male	No		No	FL resident	04/17/20
4,051	Broward	44	Female	No		Yes	FL resident	04/17/20
4,052	Broward	51	Female	No		No	FL resident	04/17/20
4,053	Broward	59	Female	No		No	FL resident	04/17/20
4,054	Broward	54	Female	Unknown		Unknown	FL resident	04/17/20
4,055	Broward	27	Female	No		Yes	FL resident	04/17/20
4,056	Broward	32	Female	Unknown		Unknown	FL resident	04/17/20
4,057	Broward	35	Female	No		Unknown	FL resident	04/17/20
4,058	Broward	40	Male	No		Unknown	FL resident	04/17/20
4,059	Broward	37	Female	Unknown		Yes	FL resident	04/17/20
4,060	Broward	45	Female	No		Unknown	FL resident	04/17/20
4,061	Broward	62	Female	No		Yes	FL resident	04/17/20
4,062	Broward	39	Female	Unknown		Unknown	FL resident	04/17/20
4,063	Broward	27	Female	Unknown		Unknown	FL resident	04/17/20
4,064	Broward	47	Female	No		Yes	FL resident	04/17/20
4,065	Broward	84	Female	No		No	FL resident	04/17/20
4,066	Broward	48	Female	No		Yes	FL resident	04/17/20
4,067	Broward	48	Female	Unknown		Unknown	FL resident	04/17/20

Coronavirus: line list of cases

Data verified as of Apr 24, 2020 at 10 AM

Data in this report are provisional and subject to change.

Case	County	Age	Gender	Travel related	Travel detail	Contact with a confirmed case	Jurisdiction	Date case counted
4,068	Broward	65	Female	No		Unknown	FL resident	04/17/20
4,069	Broward	51	Male	Unknown		Unknown	FL resident	04/17/20
4,070	Broward	48	Female	No		No	FL resident	04/17/20
4,071	Broward	55	Female	No		No	FL resident	04/17/20
4,072	Broward	37	Male	No		Yes	FL resident	04/17/20
4,073	Broward	44	Female	Unknown		No	FL resident	04/17/20
4,074	Broward	67	Male	No		Unknown	FL resident	04/17/20
4,075	Broward	39	Male	No		No	FL resident	04/17/20
4,076	Broward	39	Female	Unknown		Unknown	FL resident	04/17/20
4,077	Broward	40	Female	No		Yes	FL resident	04/17/20
4,078	Broward	66	Female	Unknown		Unknown	FL resident	04/17/20
4,079	Broward	50	Female	Unknown		Unknown	FL resident	04/17/20
4,080	Broward	58	Female	Unknown		Yes	FL resident	04/17/20
4,081	Broward	56	Female	No		Yes	FL resident	04/17/20
4,082	Broward	29	Female	Unknown		Yes	FL resident	04/17/20
4,083	Broward	65	Male	No		Yes	FL resident	04/17/20
4,084	Broward	57	Male	No		Unknown	FL resident	04/17/20
4,085	Broward	22	Female	Yes	MA	Yes	FL resident	04/17/20
4,086	Broward	39	Female	No		Yes	FL resident	04/17/20
4,087	Broward	64	Male	No		Yes	FL resident	04/17/20
4,088	Broward	54	Female	Unknown		Unknown	FL resident	04/17/20
4,089	Broward	46	Female	No		Yes	FL resident	04/17/20
4,090	Broward	53	Female	Unknown		Unknown	FL resident	04/17/20
4,091	Broward	87	Male	No		Unknown	FL resident	04/17/20
4,092	Broward	83	Female	Unknown		Unknown	FL resident	04/17/20
4,093	Broward	41	Male	Unknown		Yes	FL resident	04/17/20
4,094	Broward	25	Female	No		Yes	FL resident	04/17/20
4,095	Broward	18	Male	Unknown		Unknown	FL resident	04/17/20
4,096	Broward	50	Female	Unknown		Unknown	FL resident	04/17/20
4,097	Broward	53	Female	No		Unknown	FL resident	04/17/20
4,098	Broward	45	Female	Unknown		Yes	FL resident	04/17/20
4,099	Broward	51	Female	No		Yes	FL resident	04/17/20
4,100	Broward	37	Female	Unknown		Unknown	FL resident	04/17/20
4,101	Broward	57	Female	Unknown			FL resident	04/17/20
4,102	Broward	19	Male	No		No	FL resident	04/17/20
4,103	Broward	51	Female	Unknown		Yes	FL resident	04/17/20
4,104	Broward	52	Female	Unknown		Yes	FL resident	04/17/20
4,105	Broward	33	Female	No		No	FL resident	04/17/20
4,106	Broward	21	Female	No		Yes	FL resident	04/17/20
4,107	Broward	24	Female	Unknown		Unknown	FL resident	04/17/20
4,108	Broward	35	Female	No		Yes	FL resident	04/17/20
4,109	Broward	41	Female	No		Yes	FL resident	04/17/20
4,110	Broward	56	Female	No		Yes	FL resident	04/17/20
4,111	Broward	46	Female	No		Yes	FL resident	04/17/20
4,112	Broward	33	Female	No		Yes	FL resident	04/17/20
4,113	Broward	52	Female	Unknown		No	FL resident	04/17/20
4,114	Broward	31	Female	Unknown		Yes	FL resident	04/17/20
4,115	Broward	56	Male	No		Unknown	FL resident	04/17/20
4,116	Broward	31	Female	No		Yes	FL resident	04/17/20
4,117	Broward	55	Male	Unknown		No	FL resident	04/17/20
4,118	Broward	4	Male	Unknown		Yes	FL resident	04/17/20
4,119	Broward	50	Female	No		Yes	FL resident	04/17/20
4,120	Broward	29	Female	Unknown		No	FL resident	04/17/20
4,121	Broward	36	Female	Unknown		Yes	FL resident	04/17/20
4,122	Broward	22	Female	No		Yes	FL resident	04/17/20
4,123	Broward	79	Male	Unknown		No	FL resident	04/17/20
4,124	Broward	56	Female	Unknown		Yes	FL resident	04/17/20
4,125	Broward	30	Female	Unknown		Yes	FL resident	04/17/20
4,126	Broward	34	Female	Unknown		Yes	FL resident	04/17/20
4,127	Broward	26	Female	No		Yes	FL resident	04/17/20
4,128	Broward	43	Female	No		Unknown	FL resident	04/17/20
4,129	Broward	48	Female	Yes	RUSSIA	Yes	FL resident	04/17/20

Coronavirus: line list of cases

Data verified as of Apr 24, 2020 at 10 AM

Data in this report are provisional and subject to change.

Case	County	Age	Gender	Travel related	Travel detail	Contact with a confirmed case	Jurisdiction	Date case counted
4,130	Broward	46	Male	Unknown		Unknown	FL resident	04/17/20
4,131	Broward	31	Female	No		No	FL resident	04/17/20
4,132	Broward	45	Male	No		Yes	FL resident	04/17/20
4,133	Broward	24	Male	Unknown		Yes	FL resident	04/17/20
4,134	Broward	75	Female	No		Unknown	FL resident	04/17/20
4,135	Broward	66	Female	No		No	FL resident	04/17/20
4,136	Broward	41	Female	Unknown		No	FL resident	04/17/20
4,137	Broward	61	Male	Unknown		Yes	FL resident	04/17/20
4,138	Broward	24	Female	Unknown			FL resident	04/17/20
4,139	Broward	89	Male	Unknown			FL resident	04/17/20
4,140	Broward	21	Male	No		Yes	FL resident	04/17/20
4,141	Broward	38	Female	No		Yes	FL resident	04/17/20
4,142	Broward	27	Male	No		Unknown	FL resident	04/17/20
4,143	Broward	36	Male	Unknown			FL resident	04/17/20
4,144	Broward	40	Male	No		Unknown	FL resident	04/17/20
4,145	Broward	38	Female	Unknown		Unknown	FL resident	04/17/20
4,146	Broward	39	Female	Unknown		Yes	FL resident	04/17/20
4,147	Broward	32	Male	Unknown		Unknown	FL resident	04/17/20
4,148	Broward	51	Male	No		No	FL resident	04/17/20
4,149	Broward	50	Male	Unknown			FL resident	04/17/20
4,150	Broward	32	Male	No		Yes	FL resident	04/17/20
4,151	Broward	91	Female	No		Unknown	FL resident	04/17/20
4,152	Broward	49	Female	Unknown		No	FL resident	04/17/20
4,153	Broward	49	Male	No		Yes	FL resident	04/17/20
4,154	Broward	34	Male	Unknown		No	FL resident	04/17/20
4,155	Broward	54	Female	No		Yes	FL resident	04/17/20
4,156	Broward	35	Male	Unknown		Unknown	FL resident	04/17/20
4,157	Broward	23	Female	No		Yes	FL resident	04/17/20
4,158	Broward	61	Male	Yes	FL; VENEZUELA	Yes	FL resident	04/17/20
4,159	Broward	41	Male	No		Yes	FL resident	04/17/20
4,160	Broward	52	Male	No		No	FL resident	04/17/20
4,161	Broward	33	Female	No		No	FL resident	04/17/20
4,162	Broward	55	Male	No		Yes	FL resident	04/17/20
4,163	Broward	77	Female	No		Yes	FL resident	04/17/20
4,164	Broward	53	Male	No		Unknown	FL resident	04/17/20
4,165	Broward	40	Male	Unknown		Unknown	FL resident	04/17/20
4,166	Broward	51	Female	Unknown		Yes	FL resident	04/17/20
4,167	Broward	38	Male	Unknown		Unknown	FL resident	04/17/20
4,168	Broward	77	Male	Unknown		Unknown	FL resident	04/17/20
4,169	Broward	54	Male	No		Yes	FL resident	04/17/20
4,170	Broward	57	Male	Unknown		Unknown	FL resident	04/17/20
4,171	Broward	53	Male	Unknown		Unknown	FL resident	04/17/20
4,172	Broward	43	Male	Unknown		Unknown	FL resident	04/17/20
4,173	Broward	24	Female	No		Yes	FL resident	04/17/20
4,174	Broward	31	Male	Unknown		Unknown	FL resident	04/17/20
4,175	Broward	47	Female	No		Unknown	FL resident	04/17/20
4,176	Broward	34	Male	Unknown		Unknown	FL resident	04/17/20
4,177	Broward	47	Female	Unknown		Unknown	FL resident	04/17/20
4,178	Broward	69	Male	No		Unknown	FL resident	04/17/20
4,179	Broward	54	Male	No		Unknown	FL resident	04/17/20
4,180	Broward	77	Female	No		No	FL resident	04/17/20
4,181	Broward	54	Female	No		Yes	FL resident	04/17/20
4,182	Broward	58	Female	No		Yes	FL resident	04/17/20
4,183	Broward	70	Male	Unknown		Yes	FL resident	04/17/20
4,184	Broward	70	Female	No		Yes	FL resident	04/17/20
4,185	Broward	15	Female	Unknown		Yes	FL resident	04/17/20
4,186	Broward	50	Female	No		Yes	FL resident	04/17/20
4,187	Broward	49	Male	No		Yes	FL resident	04/17/20
4,188	Broward	52	Female	Unknown		Yes	FL resident	04/17/20
4,189	Broward	32	Female	No		Yes	FL resident	04/17/20
4,190	Broward	50	Female	No		Unknown	FL resident	04/17/20
4,191	Broward	46	Male	No		No	FL resident	04/17/20

Coronavirus: line list of cases

Data verified as of Apr 24, 2020 at 10 AM

Data in this report are provisional and subject to change.

Case	County	Age	Gender	Travel related	Travel detail	Contact with a confirmed case	Jurisdiction	Date case counted
4,192	Broward	41	Male	Unknown		Unknown	FL resident	04/17/20
4,193	Broward	55	Female	No		Yes	FL resident	04/17/20
4,194	Broward	35	Female	No		Unknown	FL resident	04/18/20
4,195	Broward	79	Male	No		Yes	FL resident	04/18/20
4,196	Broward	91	Male	No		Unknown	FL resident	04/18/20
4,197	Broward	66	Male	Unknown		Unknown	FL resident	04/18/20
4,198	Broward	34	Female	Unknown		Unknown	FL resident	04/18/20
4,199	Broward	54	Male	No		Yes	FL resident	04/18/20
4,200	Broward	59	Female	No		No	FL resident	04/18/20
4,201	Broward	58	Female	No		Yes	FL resident	04/18/20
4,202	Broward	34	Male	Yes	CT; MA; NJ	Yes	FL resident	04/18/20
4,203	Broward	43	Female	Unknown		Yes	FL resident	04/18/20
4,204	Broward	29	Female	No		Unknown	FL resident	04/18/20
4,205	Broward	55	Male	No		No	FL resident	04/18/20
4,206	Broward	57	Male	No		Yes	FL resident	04/18/20
4,207	Broward	65	Male	No		Unknown	FL resident	04/18/20
4,208	Broward	36	Female	Unknown		Unknown	FL resident	04/18/20
4,209	Broward	59	Male	No		No	FL resident	04/18/20
4,210	Broward	61	Male	Unknown		Unknown	FL resident	04/18/20
4,211	Broward	77	Male	No		Unknown	FL resident	04/18/20
4,212	Broward	61	Female	Unknown		Unknown	FL resident	04/18/20
4,213	Broward	76	Female	No		Unknown	FL resident	04/18/20
4,214	Broward	93	Female	No		Unknown	FL resident	04/18/20
4,215	Broward	65	Female	No		No	FL resident	04/18/20
4,216	Broward	49	Male	No		No	FL resident	04/18/20
4,217	Broward	30	Female	No		No	FL resident	04/18/20
4,218	Broward	52	Female	Unknown		Unknown	FL resident	04/18/20
4,219	Broward	43	Female	No		Yes	FL resident	04/18/20
4,220	Broward	36	Female	Unknown		Yes	FL resident	04/18/20
4,221	Broward	51	Male	No		Yes	FL resident	04/18/20
4,222	Broward	67	Male	Yes	COLOMBIA	Unknown	FL resident	04/18/20
4,223	Broward	47	Female	No		Yes	FL resident	04/18/20
4,224	Broward	38	Female	Unknown		Yes	FL resident	04/18/20
4,225	Broward	54	Male	No		Unknown	FL resident	04/18/20
4,226	Broward	45	Female	No		Unknown	FL resident	04/18/20
4,227	Broward	45	Female	Unknown		Unknown	FL resident	04/18/20
4,228	Broward	55	Male	No		Yes	FL resident	04/18/20
4,229	Broward	64	Male	No		Unknown	FL resident	04/18/20
4,230	Broward	67	Female	No		Unknown	FL resident	04/18/20
4,231	Broward	72	Female	No		Yes	FL resident	04/18/20
4,232	Broward	41	Female	No		Yes	FL resident	04/18/20
4,233	Broward	73	Male	No		Yes	FL resident	04/18/20
4,234	Broward	31	Female	Unknown		No	FL resident	04/18/20
4,235	Broward	57	Male	No		Yes	FL resident	04/18/20
4,236	Broward	76	Male	No		Yes	FL resident	04/18/20
4,237	Broward	63	Female	No		Yes	FL resident	04/18/20
4,238	Broward	47	Male	No		Yes	FL resident	04/18/20
4,239	Broward	97	Female	No		Unknown	FL resident	04/18/20
4,240	Broward	39	Female	No		Yes	FL resident	04/18/20
4,241	Broward	92	Male	Unknown		Unknown	FL resident	04/18/20
4,242	Broward	58	Male	No		Yes	FL resident	04/18/20
4,243	Broward	90	Male	No		Unknown	FL resident	04/18/20
4,244	Broward	70	Male	No		Yes	FL resident	04/18/20
4,245	Broward	29	Female	No		Unknown	FL resident	04/18/20
4,246	Broward	54	Female	Unknown		No	FL resident	04/18/20
4,247	Broward	27	Male	Unknown		Yes	FL resident	04/18/20
4,248	Broward	25	Female	Unknown		Yes	FL resident	04/18/20
4,249	Broward	54	Male	No		No	FL resident	04/18/20
4,250	Broward	35	Female	No		Yes	FL resident	04/18/20
4,251	Broward	72	Male	Unknown		Unknown	FL resident	04/18/20
4,252	Broward	61	Female	Unknown		Yes	FL resident	04/18/20
4,253	Broward	69	Male	Unknown		No	FL resident	04/18/20

Coronavirus: line list of cases

Data verified as of Apr 24, 2020 at 10 AM

Data in this report are provisional and subject to change.

Case	County	Age	Gender	Travel related	Travel detail	Contact with a confirmed case	Jurisdiction	Date case counted
4,254	Broward	50	Female	Unknown		Yes	FL resident	04/18/20
4,255	Broward	71	Female	Unknown		No	FL resident	04/18/20
4,256	Broward	55	Male	Unknown		Unknown	FL resident	04/18/20
4,257	Broward	32	Female	Unknown		Yes	FL resident	04/18/20
4,258	Broward	55	Female	No		Yes	FL resident	04/18/20
4,259	Broward	53	Female	Unknown		Yes	FL resident	04/18/20
4,260	Broward	21	Male	No		No	FL resident	04/18/20
4,261	Broward	39	Female	No		Yes	FL resident	04/18/20
4,262	Broward	15	Male	Unknown		Yes	FL resident	04/18/20
4,263	Broward	49	Female	No		Yes	FL resident	04/18/20
4,264	Broward	50	Male	No		Yes	FL resident	04/18/20
4,265	Broward	20	Male	Unknown		Unknown	FL resident	04/18/20
4,266	Broward	58	Female	Unknown		Yes	FL resident	04/18/20
4,267	Broward	52	Male	Unknown		Yes	FL resident	04/18/20
4,268	Broward	37	Female	No		Unknown	FL resident	04/18/20
4,269	Broward	59	Female	Unknown		Yes	FL resident	04/18/20
4,270	Broward	56	Female	Unknown		Yes	FL resident	04/18/20
4,271	Broward	29	Male	Unknown		Unknown	FL resident	04/18/20
4,272	Broward	64	Male	No		Unknown	FL resident	04/18/20
4,273	Broward	63	Female	No		Yes	FL resident	04/18/20
4,274	Broward	45	Male	Unknown		No	FL resident	04/18/20
4,275	Broward	53	Female	No		No	FL resident	04/18/20
4,276	Broward	50	Male	No		No	FL resident	04/18/20
4,277	Broward	63	Female	Unknown		Yes	FL resident	04/18/20
4,278	Broward	45	Male	No		Yes	FL resident	04/18/20
4,279	Broward	33	Male	No		Unknown	FL resident	04/18/20
4,280	Broward	55	Male	No		No	FL resident	04/18/20
4,281	Broward	56	Female	Unknown		Yes	FL resident	04/18/20
4,282	Broward	61	Male	No		Yes	FL resident	04/18/20
4,283	Broward	42	Male	No		No	FL resident	04/18/20
4,284	Broward	59	Female	No		Yes	FL resident	04/18/20
4,285	Broward	39	Male	No		Yes	FL resident	04/18/20
4,286	Broward	57	Female	Unknown		Yes	FL resident	04/18/20
4,287	Broward	46	Male	No		No	FL resident	04/18/20
4,288	Broward	20	Female	No		Yes	FL resident	04/18/20
4,289	Broward	66	Female	Unknown		Yes	FL resident	04/18/20
4,290	Broward	34	Female	No		Yes	FL resident	04/18/20
4,291	Broward	87	Male	No		Yes	FL resident	04/18/20
4,292	Broward	50	Male	Unknown		No	FL resident	04/18/20
4,293	Broward	57	Male	No		Yes	FL resident	04/18/20
4,294	Broward	59	Female	No		Yes	FL resident	04/18/20
4,295	Broward	64	Female	Unknown		No	FL resident	04/18/20
4,296	Broward	49	Male	Unknown		Unknown	FL resident	04/18/20
4,297	Broward	62	Male	No		Unknown	FL resident	04/18/20
4,298	Broward	62	Male	No		No	FL resident	04/18/20
4,299	Broward	54	Female	Unknown		Yes	FL resident	04/18/20
4,300	Broward	27	Male	No		Yes	FL resident	04/18/20
4,301	Broward	34	Female	No		Yes	FL resident	04/18/20
4,302	Broward	45	Male	No		Yes	FL resident	04/18/20
4,303	Broward	54	Male	Unknown		Unknown	FL resident	04/18/20
4,304	Broward	17	Female	Unknown		Yes	FL resident	04/18/20
4,305	Broward	60	Male	No		Unknown	FL resident	04/18/20
4,306	Broward	48	Male	Unknown		Unknown	FL resident	04/18/20
4,307	Broward	56	Female	Unknown		Yes	FL resident	04/18/20
4,308	Broward	64	Male	No		Unknown	FL resident	04/18/20
4,309	Broward	91	Male	Unknown			FL resident	04/18/20
4,310	Broward	45	Male	No		Unknown	FL resident	04/18/20
4,311	Broward	50	Female	No		Yes	FL resident	04/18/20
4,312	Broward	63	Male	Unknown		Unknown	FL resident	04/18/20
4,313	Broward	30	Female	No		Yes	FL resident	04/18/20
4,314	Broward	39	Female	No		Yes	FL resident	04/18/20
4,315	Broward	57	Male	No		Yes	FL resident	04/18/20

Coronavirus: line list of cases

Data verified as of Apr 24, 2020 at 10 AM

Data in this report are provisional and subject to change.

Case	County	Age	Gender	Travel related	Travel detail	Contact with a confirmed case	Jurisdiction	Date case counted
4,316	Broward	47	Female	Unknown		Unknown	FL resident	04/18/20
4,317	Broward	49	Female	No		Yes	FL resident	04/18/20
4,318	Broward	29	Male	No		Yes	FL resident	04/18/20
4,319	Broward	33	Female	Unknown		Yes	FL resident	04/18/20
4,320	Broward	52	Male	Unknown		No	FL resident	04/18/20
4,321	Broward	50	Male	Yes	AL; FL	Unknown	FL resident	04/18/20
4,322	Broward	10	Male	Unknown		Yes	FL resident	04/18/20
4,323	Broward	49	Female	Unknown		Yes	FL resident	04/18/20
4,324	Broward	46	Male	No		Unknown	FL resident	04/18/20
4,325	Broward	61	Male	No		No	FL resident	04/18/20
4,326	Broward	54	Female	No		Yes	FL resident	04/18/20
4,327	Broward	6	Male	No		Yes	FL resident	04/18/20
4,328	Broward	75	Female	No		Unknown	FL resident	04/18/20
4,329	Broward	54	Male	No		Unknown	FL resident	04/18/20
4,330	Broward	39	Female	No		Yes	FL resident	04/18/20
4,331	Broward	79	Male	No		No	FL resident	04/18/20
4,332	Broward	75	Female	No		Unknown	FL resident	04/18/20
4,333	Broward	51	Female	No		No	FL resident	04/19/20
4,334	Broward	82	Male	No		Unknown	FL resident	04/19/20
4,335	Broward	79	Female	No		Yes	FL resident	04/19/20
4,336	Broward	37	Female	No		Yes	FL resident	04/19/20
4,337	Broward	42	Female	No		No	FL resident	04/19/20
4,338	Broward	22	Male	Unknown		Yes	FL resident	04/19/20
4,339	Broward	30	Male	Unknown		Yes	FL resident	04/19/20
4,340	Broward	46	Female	No		Yes	FL resident	04/19/20
4,341	Broward	41	Male	Unknown		Yes	FL resident	04/19/20
4,342	Broward	29	Male	Unknown		Yes	FL resident	04/19/20
4,343	Broward	28	Male	Unknown		Yes	FL resident	04/19/20
4,344	Broward	48	Male	Unknown		Yes	FL resident	04/19/20
4,345	Broward	52	Female	Unknown		No	FL resident	04/19/20
4,346	Broward	24	Male	Unknown		Unknown	FL resident	04/19/20
4,347	Broward	61	Male	Unknown			FL resident	04/19/20
4,348	Broward	36	Female	Unknown		Unknown	FL resident	04/19/20
4,349	Broward	49	Female	No		No	FL resident	04/19/20
4,350	Broward	72	Male	Unknown		Unknown	FL resident	04/19/20
4,351	Broward	67	Male	No		Unknown	FL resident	04/19/20
4,352	Broward	36	Female	No		Yes	FL resident	04/19/20
4,353	Broward	43	Female	No		Yes	FL resident	04/19/20
4,354	Broward	20	Male	Unknown		No	FL resident	04/19/20
4,355	Broward	56	Female	No		No	FL resident	04/19/20
4,356	Broward	66	Male	Unknown		Yes	FL resident	04/19/20
4,357	Broward	91	Male	No		Yes	FL resident	04/19/20
4,358	Broward	41	Female	No		No	FL resident	04/19/20
4,359	Broward	54	Female	No		Yes	FL resident	04/19/20
4,360	Broward	73	Male	No		Unknown	FL resident	04/19/20
4,361	Broward	35	Female	Unknown			FL resident	04/19/20
4,362	Broward	87	Female	No		Unknown	FL resident	04/19/20
4,363	Broward	41	Male	No		Yes	FL resident	04/19/20
4,364	Broward	88	Male	No		Yes	FL resident	04/19/20
4,365	Broward	78	Female	Unknown		Yes	FL resident	04/19/20
4,366	Broward	81	Male	Unknown		Yes	FL resident	04/19/20
4,367	Broward	75	Female	Unknown		Unknown	FL resident	04/19/20
4,368	Broward	84	Female	No		Yes	FL resident	04/19/20
4,369	Broward	72	Female	Unknown		Yes	FL resident	04/19/20
4,370	Broward	77	Female	Unknown		Yes	FL resident	04/19/20
4,371	Broward	37	Female	No		Yes	FL resident	04/19/20
4,372	Broward	71	Female	No		Yes	FL resident	04/19/20
4,373	Broward	31	Male	Unknown		Yes	FL resident	04/19/20
4,374	Broward	28	Male	No		No	FL resident	04/19/20
4,375	Broward	75	Female	Unknown		Yes	FL resident	04/19/20
4,376	Broward	33	Male	No		Yes	FL resident	04/19/20
4,377	Broward	14	Female	No		Yes	FL resident	04/19/20

Coronavirus: line list of cases

Data verified as of Apr 24, 2020 at 10 AM

Data in this report are provisional and subject to change.

Case	County	Age	Gender	Travel related	Travel detail	Contact with a confirmed case	Jurisdiction	Date case counted
4,378	Broward	47	Female	Unknown		No	FL resident	04/19/20
4,379	Broward	32	Female	No		Unknown	FL resident	04/19/20
4,380	Broward	68	Male	No		No	FL resident	04/19/20
4,381	Broward	35	Female	No		No	FL resident	04/19/20
4,382	Broward	54	Female	Unknown		Yes	FL resident	04/19/20
4,383	Broward	83	Female	No		Yes	FL resident	04/19/20
4,384	Broward	49	Female	Unknown		Yes	FL resident	04/19/20
4,385	Broward	60	Female	No		Yes	FL resident	04/19/20
4,386	Broward	61	Male	Yes	JORDAN	Yes	FL resident	04/19/20
4,387	Broward	51	Female	Yes	NY	Yes	FL resident	04/19/20
4,388	Broward	75	Male	Unknown		Yes	FL resident	04/19/20
4,389	Broward	27	Male	Unknown		Yes	FL resident	04/19/20
4,390	Broward	30	Male	Unknown		Unknown	FL resident	04/19/20
4,391	Broward	35	Female	Unknown		Yes	FL resident	04/19/20
4,392	Broward	42	Male	No		Yes	FL resident	04/19/20
4,393	Broward	30	Female	No		Yes	FL resident	04/19/20
4,394	Broward	61	Female	No		Yes	FL resident	04/19/20
4,395	Broward	54	Female	No		Yes	FL resident	04/19/20
4,396	Broward	53	Male	No		Yes	FL resident	04/19/20
4,397	Broward	51	Female	No		Yes	FL resident	04/19/20
4,398	Broward	56	Female	No		Yes	FL resident	04/19/20
4,399	Broward	40	Female	No		Unknown	FL resident	04/19/20
4,400	Broward	46	Female	No		Unknown	FL resident	04/19/20
4,401	Broward	36	Male	No		Yes	FL resident	04/19/20
4,402	Broward	61	Male	No		Unknown	FL resident	04/19/20
4,403	Broward	50	Female	Unknown		Yes	FL resident	04/19/20
4,404	Broward	21	Female	No		Yes	FL resident	04/19/20
4,405	Broward	41	Female	No		Yes	FL resident	04/19/20
4,406	Broward	71	Male	No		Yes	FL resident	04/19/20
4,407	Broward	42	Male	Unknown			FL resident	04/19/20
4,408	Broward	37	Female	No		Unknown	FL resident	04/19/20
4,409	Broward	45	Male	Unknown		Yes	FL resident	04/19/20
4,410	Broward	29	Female	Unknown		Unknown	FL resident	04/19/20
4,411	Broward	34	Female	Unknown		Unknown	FL resident	04/19/20
4,412	Broward	37	Female	Yes	FL; NJ; NY	Unknown	FL resident	04/19/20
4,413	Broward	78	Female	Unknown		Unknown	FL resident	04/19/20
4,414	Broward	64	Male	Unknown		Yes	FL resident	04/19/20
4,415	Broward	38	Male	Unknown		Unknown	FL resident	04/19/20
4,416	Broward	71	Male	No		Unknown	FL resident	04/19/20
4,417	Broward	30	Male	Unknown		Yes	FL resident	04/19/20
4,418	Broward	53	Male	Unknown		Unknown	FL resident	04/19/20
4,419	Broward	38	Female	No		No	FL resident	04/19/20
4,420	Broward	55	Male	No		Yes	FL resident	04/19/20
4,421	Broward	33	Female	Unknown		Yes	FL resident	04/19/20
4,422	Broward	91	Male	No		Unknown	FL resident	04/19/20
4,423	Broward	57	Female	Unknown		Yes	FL resident	04/19/20
4,424	Broward	78	Male	No		Yes	FL resident	04/19/20
4,425	Broward	20	Male	Unknown		Yes	FL resident	04/19/20
4,426	Broward	33	Female	Unknown			FL resident	04/19/20
4,427	Broward	34	Male	Unknown		Yes	FL resident	04/19/20
4,428	Broward	29	Male	No		Yes	FL resident	04/19/20
4,429	Broward	21	Male	Unknown		Yes	FL resident	04/19/20
4,430	Broward	50	Female	No		Yes	FL resident	04/19/20
4,431	Broward	17	Male	No		Yes	FL resident	04/19/20
4,432	Broward	92	Female	No		Yes	FL resident	04/19/20
4,433	Broward	42	Male	No		Yes	FL resident	04/19/20
4,434	Broward	76	Male	No		Unknown	FL resident	04/19/20
4,435	Broward	34	Female	No		Yes	FL resident	04/19/20
4,436	Broward	29	Male	No		Unknown	FL resident	04/19/20
4,437	Broward	44	Male	No		No	FL resident	04/19/20
4,438	Broward	86	Male	No		Unknown	FL resident	04/19/20
4,439	Broward	31	Female	No		Yes	FL resident	04/19/20

Coronavirus: line list of cases

Data verified as of Apr 24, 2020 at 10 AM

Data in this report are provisional and subject to change.

Case	County	Age	Gender	Travel related	Travel detail	Contact with a confirmed case	Jurisdiction	Date case counted
4,440	Broward	83	Female	No		Unknown	FL resident	04/19/20
4,441	Broward	79	Male	No		Unknown	FL resident	04/19/20
4,442	Broward	80	Male	No		Unknown	FL resident	04/19/20
4,443	Broward	77	Female	No		Unknown	FL resident	04/19/20
4,444	Broward	85	Male	No		Unknown	FL resident	04/19/20
4,445	Broward	92	Female	No		Unknown	FL resident	04/19/20
4,446	Broward	60	Male	Unknown			FL resident	04/19/20
4,447	Broward	47	Female	Unknown		Unknown	FL resident	04/19/20
4,448	Broward	54	Male	Unknown		Unknown	FL resident	04/19/20
4,449	Broward	74	Female	No		Unknown	FL resident	04/19/20
4,450	Broward	48	Male	Unknown		Yes	FL resident	04/19/20
4,451	Broward	17	Male	No		Yes	FL resident	04/19/20
4,452	Broward	53	Male	No		Yes	FL resident	04/19/20
4,453	Broward	29	Female	Unknown		Unknown	FL resident	04/19/20
4,454	Broward	71	Female	Unknown		Yes	FL resident	04/19/20
4,455	Broward	54	Female	Unknown		Yes	FL resident	04/19/20
4,456	Broward	40	Female	Unknown		Unknown	FL resident	04/19/20
4,457	Broward	68	Female	No		Yes	FL resident	04/19/20
4,458	Broward	54	Female	No		Yes	FL resident	04/19/20
4,459	Broward	30	Female	Yes	CA	Yes	FL resident	04/19/20
4,460	Broward	40	Female	No		Unknown	FL resident	04/19/20
4,461	Broward	52	Male	Unknown		Yes	FL resident	04/19/20
4,462	Broward	56	Male	No		Yes	FL resident	04/19/20
4,463	Broward	34	Male	No			FL resident	04/19/20
4,464	Broward	75	Female	No		Unknown	FL resident	04/20/20
4,465	Broward	51	Female	No		Yes	FL resident	04/20/20
4,466	Broward	88	Female	No		Yes	FL resident	04/20/20
4,467	Broward	35	Male	No		No	FL resident	04/20/20
4,468	Broward	55	Male	Unknown			FL resident	04/20/20
4,469	Broward	52	Female	No		Yes	FL resident	04/20/20
4,470	Broward	21	Male	Unknown		Unknown	FL resident	04/20/20
4,471	Broward	69	Female	Unknown			FL resident	04/20/20
4,472	Broward	46	Male	Unknown			FL resident	04/20/20
4,473	Broward	23	Male	No		No	FL resident	04/20/20
4,474	Broward	50	Female	Unknown		No	FL resident	04/20/20
4,475	Broward	26	Female	No		Yes	FL resident	04/20/20
4,476	Broward	32	Female	Unknown		Yes	FL resident	04/20/20
4,477	Broward	51	Male	Unknown			FL resident	04/20/20
4,478	Broward	61	Female	Unknown		No	FL resident	04/20/20
4,479	Broward	38	Female	Unknown		Yes	FL resident	04/20/20
4,480	Broward	24	Male	Unknown		Yes	FL resident	04/20/20
4,481	Broward	52	Male	Unknown		Yes	FL resident	04/20/20
4,482	Broward	76	Female	Unknown		Yes	FL resident	04/20/20
4,483	Broward	52	Female	No		Yes	FL resident	04/20/20
4,484	Broward	52	Male	No		Unknown	FL resident	04/20/20
4,485	Broward	63	Male	Unknown		Yes	FL resident	04/20/20
4,486	Broward	66	Male	No		Yes	FL resident	04/20/20
4,487	Broward	54	Female	Unknown		Yes	FL resident	04/20/20
4,488	Broward	41	Female	No		No	FL resident	04/20/20
4,489	Broward	56	Female	Unknown		No	FL resident	04/20/20
4,490	Broward	39	Female	No		No	FL resident	04/20/20
4,491	Broward	23	Female	Unknown			FL resident	04/20/20
4,492	Broward	42	Male	No		Yes	FL resident	04/20/20
4,493	Broward	18	Male	No		Yes	FL resident	04/20/20
4,494	Broward	63	Male	Unknown		No	FL resident	04/20/20
4,495	Broward	47	Male	No		Yes	FL resident	04/20/20
4,496	Broward	57	Male	Unknown		No	FL resident	04/20/20
4,497	Broward	52	Male	No		Yes	FL resident	04/20/20
4,498	Broward	45	Female	No		No	FL resident	04/20/20
4,499	Broward	64	Female	Unknown		No	FL resident	04/20/20
4,500	Broward	10	Male	No		Yes	FL resident	04/20/20
4,501	Broward	66	Female	No		Yes	FL resident	04/20/20

Coronavirus: line list of cases

Data verified as of Apr 24, 2020 at 10 AM

Data in this report are provisional and subject to change.

Case	County	Age	Gender	Travel related	Travel detail	Contact with a confirmed case	Jurisdiction	Date case counted
4,502	Broward	37	Female	No		Yes	FL resident	04/20/20
4,503	Broward	27	Female	No		Yes	FL resident	04/20/20
4,504	Broward	42	Male	Unknown		Unknown	FL resident	04/20/20
4,505	Broward	63	Female	Unknown			FL resident	04/20/20
4,506	Broward	46	Male	No		Unknown	FL resident	04/20/20
4,507	Broward	34	Female	No		Yes	FL resident	04/20/20
4,508	Broward	30	Female	Unknown		Unknown	FL resident	04/20/20
4,509	Broward	61	Female	Unknown		Yes	FL resident	04/20/20
4,510	Broward	23	Female	No		Yes	FL resident	04/20/20
4,511	Broward	53	Female	No		Yes	FL resident	04/20/20
4,512	Broward	27	Female	No		Yes	FL resident	04/20/20
4,513	Broward	52	Female	No		Yes	FL resident	04/20/20
4,514	Broward	24	Female	No		Yes	FL resident	04/20/20
4,515	Broward	52	Female	No		Unknown	FL resident	04/20/20
4,516	Broward	31	Male	Unknown		Yes	FL resident	04/20/20
4,517	Broward	46	Female	Unknown		Unknown	FL resident	04/20/20
4,518	Broward	18	Female	No		Yes	FL resident	04/20/20
4,519	Broward	62	Female	Unknown			FL resident	04/20/20
4,520	Broward	27	Male	Unknown		No	FL resident	04/20/20
4,521	Broward	21	Male	Yes	DOMINICAN REPUBLIC	Yes	FL resident	04/20/20
4,522	Broward	34	Male	Unknown		Unknown	FL resident	04/20/20
4,523	Broward	56	Male	Yes	NY	Unknown	FL resident	04/20/20
4,524	Broward	84	Male	Unknown			FL resident	04/20/20
4,525	Broward	80	Male	No		No	FL resident	04/20/20
4,526	Broward	42	Male	No		Unknown	FL resident	04/20/20
4,527	Broward	65	Male	No		Unknown	FL resident	04/20/20
4,528	Broward	43	Male	Unknown			FL resident	04/20/20
4,529	Broward	26	Male	No		Unknown	FL resident	04/20/20
4,530	Broward	56	Male	Unknown		Unknown	FL resident	04/20/20
4,531	Broward	46	Female	Unknown		Unknown	FL resident	04/20/20
4,532	Broward	92	Female	No		Unknown	FL resident	04/20/20
4,533	Broward	74	Female	No		Unknown	FL resident	04/20/20
4,534	Broward	66	Male	Unknown		Unknown	FL resident	04/20/20
4,535	Broward	86	Male	No		No	FL resident	04/20/20
4,536	Broward	32	Female	Unknown		Unknown	FL resident	04/20/20
4,537	Broward	42	Female	No		Yes	FL resident	04/20/20
4,538	Broward	38	Male	No		Unknown	FL resident	04/20/20
4,539	Broward	59	Male	No		No	FL resident	04/20/20
4,540	Broward	71	Female	No		Unknown	FL resident	04/20/20
4,541	Broward	90	Male	No		Unknown	FL resident	04/20/20
4,542	Broward	89	Female	No		Unknown	FL resident	04/20/20
4,543	Broward	88	Male	No		Unknown	FL resident	04/20/20
4,544	Broward	85	Female	No		Unknown	FL resident	04/20/20
4,545	Broward	98	Female	No		Unknown	FL resident	04/20/20
4,546	Broward	23	Female	Yes	FL; NY		FL resident	04/20/20
4,547	Broward	50	Male	No		Yes	FL resident	04/20/20
4,548	Broward	38	Male	Unknown		Yes	FL resident	04/20/20
4,549	Broward	29	Female	Unknown		Yes	FL resident	04/20/20
4,550	Broward	48	Female	Unknown		Yes	FL resident	04/20/20
4,551	Broward	52	Female	Unknown		Yes	FL resident	04/20/20
4,552	Broward	28	Male	No		Unknown	FL resident	04/20/20
4,553	Broward	59	Female	No		Unknown	FL resident	04/20/20
4,554	Broward	47	Female	No		Unknown	FL resident	04/20/20
4,555	Broward	53	Female	No		Yes	FL resident	04/20/20
4,556	Broward	54	Male	No		No	FL resident	04/20/20
4,557	Broward	40	Female	No		Yes	FL resident	04/20/20
4,558	Broward	28	Female	No		Yes	FL resident	04/20/20
4,559	Broward	48	Female	No		Unknown	FL resident	04/20/20
4,560	Broward	85	Female	No		Unknown	FL resident	04/20/20
4,561	Broward	49	Female	Unknown		Yes	FL resident	04/20/20
4,562	Broward	102	Male	No		Unknown	FL resident	04/20/20
4,563	Broward	26	Female	Unknown		No	FL resident	04/20/20

Coronavirus: line list of cases

Data verified as of Apr 24, 2020 at 10 AM

Data in this report are provisional and subject to change.

Case	County	Age	Gender	Travel related	Travel detail	Contact with a confirmed case	Jurisdiction	Date case counted
4,564	Broward	55	Male	Unknown		Unknown	FL resident	04/20/20
4,565	Broward	55	Female	Unknown		Unknown	FL resident	04/20/20
4,566	Broward	76	Male	No		No	FL resident	04/20/20
4,567	Broward	27	Female	Unknown			FL resident	04/20/20
4,568	Broward	70	Male	Unknown		Unknown	FL resident	04/20/20
4,569	Broward	61	Female	No		Yes	FL resident	04/20/20
4,570	Broward	33	Female	No		Yes	FL resident	04/20/20
4,571	Broward	43	Male	Yes	FL; NY; VA	Unknown	FL resident	04/20/20
4,572	Broward	36	Female	Unknown		Yes	FL resident	04/20/20
4,573	Broward	59	Female	Unknown		Yes	FL resident	04/20/20
4,574	Broward	83	Female	No		No	FL resident	04/20/20
4,575	Broward	65	Male	Unknown			FL resident	04/21/20
4,576	Broward	34	Female	No		Yes	FL resident	04/21/20
4,577	Broward	55	Female	No		No	FL resident	04/21/20
4,578	Broward	68	Male	No		Yes	FL resident	04/21/20
4,579	Broward	28	Male	No		Yes	FL resident	04/21/20
4,580	Broward	79	Female	Unknown		Yes	FL resident	04/21/20
4,581	Broward	60	Male	Unknown		Yes	FL resident	04/21/20
4,582	Broward	66	Male	No		Unknown	FL resident	04/21/20
4,583	Broward	51	Male	Unknown		Unknown	FL resident	04/21/20
4,584	Broward	0	Female	No		Yes	FL resident	04/21/20
4,585	Broward	80	Male	No		No	FL resident	04/21/20
4,586	Broward	35	Male	Unknown		Unknown	FL resident	04/21/20
4,587	Broward	2	Male	Unknown		Unknown	FL resident	04/21/20
4,588	Broward	54	Female	Unknown		Unknown	FL resident	04/21/20
4,589	Broward	64	Male	Unknown			FL resident	04/21/20
4,590	Broward	43	Female	No		Yes	FL resident	04/21/20
4,591	Broward	38	Female	Unknown		Yes	FL resident	04/21/20
4,592	Broward	53	Female	No		No	FL resident	04/21/20
4,593	Broward	51	Male	Unknown		Yes	FL resident	04/21/20
4,594	Broward	76	Male	No		Unknown	FL resident	04/21/20
4,595	Broward	36	Male	Unknown			FL resident	04/21/20
4,596	Broward	48	Male	No		Yes	FL resident	04/21/20
4,597	Broward	43	Female	No		Yes	FL resident	04/21/20
4,598	Broward	61	Female	No		Yes	FL resident	04/21/20
4,599	Broward	69	Male	No		No	FL resident	04/21/20
4,600	Broward	80	Male	No		Unknown	FL resident	04/21/20
4,601	Broward	98	Female	No		Yes	FL resident	04/21/20
4,602	Broward	85	Female	No		Yes	FL resident	04/21/20
4,603	Broward	21	Female	Unknown		No	FL resident	04/21/20
4,604	Broward	57	Male	No		Unknown	FL resident	04/21/20
4,605	Broward	67	Female	Unknown		Yes	FL resident	04/21/20
4,606	Broward	58	Female	No		Yes	FL resident	04/21/20
4,607	Broward	62	Female	No		No	FL resident	04/21/20
4,608	Broward	62	Male	Unknown		Unknown	FL resident	04/21/20
4,609	Broward	26	Female	Unknown		Yes	FL resident	04/21/20
4,610	Broward	34	Male	Unknown			FL resident	04/21/20
4,611	Broward	37	Male	Unknown		Yes	FL resident	04/21/20
4,612	Broward	68	Male	Yes	AL; FL; TN	Yes	FL resident	04/21/20
4,613	Broward	53	Male	No		No	FL resident	04/21/20
4,614	Broward	78	Male	Unknown		Yes	FL resident	04/21/20
4,615	Broward	34	Male	Unknown		Yes	FL resident	04/21/20
4,616	Broward	65	Male	No		Yes	FL resident	04/21/20
4,617	Broward	22	Female	No		Yes	FL resident	04/21/20
4,618	Broward	55	Female	Unknown		Unknown	FL resident	04/21/20
4,619	Broward	34	Female	Unknown		Yes	FL resident	04/21/20
4,620	Broward	39	Male	Unknown		Yes	FL resident	04/21/20
4,621	Broward	55	Male	Unknown			FL resident	04/21/20
4,622	Broward	25	Female	Unknown		Yes	FL resident	04/21/20
4,623	Broward	42	Female	Unknown			FL resident	04/21/20
4,624	Broward	57	Female	Unknown		Yes	FL resident	04/21/20
4,625	Broward	87	Female	Unknown			FL resident	04/21/20

Coronavirus: line list of cases

Data verified as of Apr 24, 2020 at 10 AM

Data in this report are provisional and subject to change.

Case	County	Age	Gender	Travel related	Travel detail	Contact with a confirmed case	Jurisdiction	Date case counted
4,626	Broward	55	Male	No		Yes	FL resident	04/21/20
4,627	Broward	64	Male	Unknown		Unknown	FL resident	04/21/20
4,628	Broward	93	Female	No		Unknown	FL resident	04/21/20
4,629	Broward	68	Male	No		Unknown	FL resident	04/21/20
4,630	Broward	97	Male	No		Unknown	FL resident	04/21/20
4,631	Broward	28	Male	No		No	FL resident	04/21/20
4,632	Broward	54	Male	Unknown		No	FL resident	04/21/20
4,633	Broward	42	Female	No		Unknown	FL resident	04/21/20
4,634	Broward	39	Male	Unknown			FL resident	04/21/20
4,635	Broward	62	Female	No		No	FL resident	04/21/20
4,636	Broward	38	Female	Yes	FL; OH	No	FL resident	04/21/20
4,637	Broward	64	Female	Unknown		Yes	FL resident	04/21/20
4,638	Broward	85	Female	Unknown		Yes	FL resident	04/21/20
4,639	Broward	59	Female	No		Yes	FL resident	04/21/20
4,640	Broward	52	Male	Unknown			FL resident	04/21/20
4,641	Broward	30	Male	Unknown			FL resident	04/21/20
4,642	Broward	66	Female	Unknown		Yes	FL resident	04/21/20
4,643	Broward	33	Male	No		Unknown	FL resident	04/21/20
4,644	Broward	69	Male	No		Yes	FL resident	04/21/20
4,645	Broward	70	Male	No		Yes	FL resident	04/21/20
4,646	Broward	79	Female	No		Unknown	FL resident	04/21/20
4,647	Broward	73	Male	No		Unknown	FL resident	04/21/20
4,648	Broward	46	Male	Unknown			FL resident	04/21/20
4,649	Broward	65	Male	Unknown		Unknown	FL resident	04/21/20
4,650	Broward	46	Female	No		Yes	FL resident	04/21/20
4,651	Broward	30	Female	Unknown		Yes	FL resident	04/21/20
4,652	Broward	42	Female	No		Unknown	FL resident	04/21/20
4,653	Broward	68	Male	No		Unknown	FL resident	04/21/20
4,654	Broward	99	Female	No		Yes	FL resident	04/21/20
4,655	Broward	82	Female	No		Unknown	FL resident	04/21/20
4,656	Broward	75	Male	No		Yes	FL resident	04/21/20
4,657	Broward	47	Male	No			FL resident	04/21/20
4,658	Broward	70	Female	Unknown			FL resident	04/21/20
4,659	Broward	74	Female	No		Unknown	FL resident	04/21/20
4,660	Broward	47	Male	No		Unknown	FL resident	04/21/20
4,661	Broward	32	Male	No		Unknown	FL resident	04/21/20
4,662	Broward	18	Female	Unknown		Yes	FL resident	04/21/20
4,663	Broward	27	Male	Unknown			FL resident	04/21/20
4,664	Broward	70	Female	No		Unknown	FL resident	04/21/20
4,665	Broward	51	Male	Unknown		Unknown	FL resident	04/21/20
4,666	Broward	63	Female	No		Unknown	FL resident	04/21/20
4,667	Broward	80	Female	No		Unknown	FL resident	04/21/20
4,668	Broward	45	Male	No		Unknown	FL resident	04/21/20
4,669	Broward	29	Female	Unknown		Unknown	FL resident	04/21/20
4,670	Broward	69	Female	No		No	FL resident	04/21/20
4,671	Broward	57	Male	No		Yes	FL resident	04/21/20
4,672	Broward	29	Male	No		No	FL resident	04/21/20
4,673	Broward	27	Male	Unknown		Unknown	FL resident	04/21/20
4,674	Broward	91	Male	No		Unknown	FL resident	04/21/20
4,675	Broward	53	Female	Unknown		Yes	FL resident	04/21/20
4,676	Broward	82	Female	Unknown		Unknown	FL resident	04/22/20
4,677	Broward	79	Male	No		Unknown	FL resident	04/22/20
4,678	Broward	71	Male	No		Yes	FL resident	04/22/20
4,679	Broward	33	Female	Unknown		Unknown	FL resident	04/22/20
4,680	Broward	1	Male	Unknown		Yes	FL resident	04/22/20
4,681	Broward	40	Female	No		Yes	FL resident	04/22/20
4,682	Broward	21	Male	Unknown			FL resident	04/22/20
4,683	Broward	81	Female	No		Unknown	FL resident	04/22/20
4,684	Broward	45	Female	No		No	FL resident	04/22/20
4,685	Broward	21	Female	No		Yes	FL resident	04/22/20
4,686	Broward	34	Female	Unknown		No	FL resident	04/22/20
4,687	Broward	29	Female	Unknown			FL resident	04/22/20

Coronavirus: line list of cases

Data verified as of Apr 24, 2020 at 10 AM

Data in this report are provisional and subject to change.

Case	County	Age	Gender	Travel related	Travel detail	Contact with a confirmed case	Jurisdiction	Date case counted
4,688	Broward	89	Male	No		Yes	FL resident	04/22/20
4,689	Broward	40	Male	Unknown		No	FL resident	04/22/20
4,690	Broward	71	Male	No		Unknown	FL resident	04/22/20
4,691	Broward	76	Male	Unknown			FL resident	04/22/20
4,692	Broward	58	Male	Unknown		Yes	FL resident	04/22/20
4,693	Broward	49	Male	Unknown			FL resident	04/22/20
4,694	Broward	57	Female	Unknown		Yes	FL resident	04/22/20
4,695	Broward	64	Male	Unknown			FL resident	04/22/20
4,696	Broward	42	Female	Unknown			FL resident	04/22/20
4,697	Broward	46	Female	Unknown		Yes	FL resident	04/22/20
4,698	Broward	26	Female	Unknown		No	FL resident	04/22/20
4,699	Broward	46	Female	Unknown		No	FL resident	04/22/20
4,700	Broward	34	Male	Unknown		Yes	FL resident	04/22/20
4,701	Broward	64	Male	Unknown		Unknown	FL resident	04/22/20
4,702	Broward	32	Male	Unknown			FL resident	04/22/20
4,703	Broward	58	Male	Unknown		Unknown	FL resident	04/22/20
4,704	Broward	76	Male	Unknown			FL resident	04/22/20
4,705	Broward	34	Female	Unknown		Unknown	FL resident	04/22/20
4,706	Broward	94	Male	Unknown			FL resident	04/22/20
4,707	Broward	81	Male	Unknown		Yes	FL resident	04/22/20
4,708	Broward	24	Male	No		Unknown	FL resident	04/22/20
4,709	Broward	50	Female	No			FL resident	04/22/20
4,710	Broward	27	Male	No		Unknown	FL resident	04/22/20
4,711	Broward	50	Female	Unknown		Yes	FL resident	04/22/20
4,712	Broward	20	Male	No		No	FL resident	04/22/20
4,713	Broward	69	Male	No		No	FL resident	04/22/20
4,714	Broward	34	Male	No		Unknown	FL resident	04/22/20
4,715	Broward	27	Female	Unknown		No	FL resident	04/22/20
4,716	Broward	56	Female	No		No	FL resident	04/22/20
4,717	Broward	34	Male	Yes	JAMAICA	Yes	FL resident	04/22/20
4,718	Broward	52	Male	Unknown		Yes	FL resident	04/22/20
4,719	Broward	86	Male	No		Unknown	FL resident	04/22/20
4,720	Broward	62	Male	Unknown			FL resident	04/22/20
4,721	Broward	88	Female	Unknown			FL resident	04/22/20
4,722	Broward	31	Female	No		Yes	FL resident	04/22/20
4,723	Broward	69	Male	Unknown			FL resident	04/22/20
4,724	Broward	47	Male	No		Yes	FL resident	04/22/20
4,725	Broward	30	Female	Unknown		Unknown	FL resident	04/22/20
4,726	Broward	52	Female	No		Yes	FL resident	04/22/20
4,727	Broward	52	Male	Unknown		Yes	FL resident	04/22/20
4,728	Broward	47	Female	No		Yes	FL resident	04/22/20
4,729	Broward	51	Female	No		Yes	FL resident	04/22/20
4,730	Broward	49	Female	Unknown		Yes	FL resident	04/22/20
4,731	Broward	49	Male	No		Unknown	FL resident	04/22/20
4,732	Broward	37	Male	No		Yes	FL resident	04/22/20
4,733	Broward	31	Male	Unknown			FL resident	04/22/20
4,734	Broward	38	Female	Yes	FL; GA	Yes	FL resident	04/22/20
4,735	Broward	40	Male	No		Unknown	FL resident	04/22/20
4,736	Broward	45	Male	Unknown			FL resident	04/22/20
4,737	Broward	22	Male	No		Yes	FL resident	04/22/20
4,738	Broward	67	Female	No		Unknown	FL resident	04/22/20
4,739	Broward	76	Female	Unknown		Yes	FL resident	04/22/20
4,740	Broward	51	Female	Unknown		Yes	FL resident	04/22/20
4,741	Broward	31	Female	Yes	CT	Yes	FL resident	04/22/20
4,742	Broward	48	Male	Unknown		Yes	FL resident	04/22/20
4,743	Broward	24	Female	No		Yes	FL resident	04/22/20
4,744	Broward	69	Male	No		Yes	FL resident	04/22/20
4,745	Broward	26	Male	No		Yes	FL resident	04/22/20
4,746	Broward	47	Male	Yes	IL; PA; WI	Unknown	FL resident	04/22/20
4,747	Broward	50	Female	Yes	IL; PA; WI	Yes	FL resident	04/22/20
4,748	Broward	41	Male	No		Yes	FL resident	04/22/20
4,749	Broward	61	Female	Unknown		Yes	FL resident	04/22/20

Coronavirus: line list of cases

Data verified as of Apr 24, 2020 at 10 AM

Data in this report are provisional and subject to change.

Case	County	Age	Gender	Travel related	Travel detail	Contact with a confirmed case	Jurisdiction	Date case counted
4,750	Broward	44	Female	No		No	FL resident	04/22/20
4,751	Broward	23	Male	Unknown		Unknown	FL resident	04/22/20
4,752	Broward	21	Female	No		Yes	FL resident	04/22/20
4,753	Broward	86	Female	No		Yes	FL resident	04/22/20
4,754	Broward	38	Female	Unknown		Unknown	FL resident	04/22/20
4,755	Broward	48	Female	Unknown		Unknown	FL resident	04/22/20
4,756	Broward	69	Male	No		Yes	FL resident	04/22/20
4,757	Broward	65	Female	No		Unknown	FL resident	04/22/20
4,758	Broward	45	Female	Unknown		No	FL resident	04/22/20
4,759	Broward	49	Female	No		Yes	FL resident	04/22/20
4,760	Broward	42	Male	No		Unknown	FL resident	04/22/20
4,761	Broward	42	Male	Unknown		Yes	FL resident	04/22/20
4,762	Broward	31	Female	No		Unknown	FL resident	04/22/20
4,763	Broward	56	Male	No		Unknown	FL resident	04/22/20
4,764	Broward	56	Male	No		Yes	FL resident	04/22/20
4,765	Broward	28	Male	Unknown			FL resident	04/22/20
4,766	Broward	25	Male	No		No	FL resident	04/22/20
4,767	Broward	69	Male	Unknown			FL resident	04/22/20
4,768	Broward	49	Female	Unknown			FL resident	04/22/20
4,769	Broward	76	Male	Unknown		Unknown	FL resident	04/22/20
4,770	Broward	24	Female	No		Yes	FL resident	04/22/20
4,771	Broward	37	Male	No		No	FL resident	04/22/20
4,772	Broward	43	Male	No		Unknown	FL resident	04/22/20
4,773	Broward	72	Female	No		Yes	FL resident	04/22/20
4,774	Broward	34	Male	No		Yes	FL resident	04/22/20
4,775	Broward	5	Male	No		Yes	FL resident	04/22/20
4,776	Broward	36	Male	No		Yes	FL resident	04/22/20
4,777	Broward	2	Female	No		Yes	FL resident	04/22/20
4,778	Broward	18	Male	No		Yes	FL resident	04/22/20
4,779	Broward	17	Male	Unknown			FL resident	04/22/20
4,780	Broward	42	Male	No		Yes	FL resident	04/22/20
4,781	Broward	82	Male	Unknown			FL resident	04/22/20
4,782	Broward	75	Female	No		Yes	FL resident	04/22/20
4,783	Broward	26	Male	Unknown			FL resident	04/22/20
4,784	Broward	38	Male	No		Yes	FL resident	04/22/20
4,785	Broward	47	Male	Unknown		Yes	FL resident	04/22/20
4,786	Broward	56	Male	Unknown		Yes	FL resident	04/22/20
4,787	Broward	71	Female	No		Yes	FL resident	04/22/20
4,788	Broward	56	Male	Unknown			FL resident	04/22/20
4,789	Broward	57	Female	Unknown			FL resident	04/23/20
4,790	Broward	33	Female	No		No	FL resident	04/23/20
4,791	Broward	32	Male	No		Yes	FL resident	04/23/20
4,792	Broward	54	Female	No		Yes	FL resident	04/23/20
4,793	Broward	45	Male	Unknown			FL resident	04/23/20
4,794	Broward	65	Female	Unknown			FL resident	04/23/20
4,795	Broward	69	Male	Unknown			FL resident	04/23/20
4,796	Broward	66	Female	No		Yes	FL resident	04/23/20
4,797	Broward	40	Female	Unknown		Yes	FL resident	04/23/20
4,798	Broward	47	Male	No		No	FL resident	04/23/20
4,799	Broward	77	Male	No		Unknown	FL resident	04/23/20
4,800	Broward	58	Male	Unknown			FL resident	04/23/20
4,801	Broward	9	Female	Unknown			FL resident	04/23/20
4,802	Broward	26	Male	Unknown		Unknown	FL resident	04/23/20
4,803	Broward	53	Male	Unknown			FL resident	04/23/20
4,804	Broward	40	Male	Unknown			FL resident	04/23/20
4,805	Broward	27	Female	Yes	FL; JAMAICA	No	FL resident	04/23/20
4,806	Broward	68	Female	Unknown		Yes	FL resident	04/23/20
4,807	Broward	31	Male	No		Yes	FL resident	04/23/20
4,808	Broward	68	Female	No		Yes	FL resident	04/23/20
4,809	Broward	47	Male	No		Yes	FL resident	04/23/20
4,810	Broward	48	Female	Unknown		Yes	FL resident	04/23/20
4,811	Broward	38	Male	No		Unknown	FL resident	04/23/20

Coronavirus: line list of cases

Data verified as of Apr 24, 2020 at 10 AM

Data in this report are provisional and subject to change.

Case	County	Age	Gender	Travel related	Travel detail	Contact with a confirmed case	Jurisdiction	Date case counted
4,812	Broward	36	Male	No		Unknown	FL resident	04/23/20
4,813	Broward	64	Female	Unknown		No	FL resident	04/23/20
4,814	Broward	51	Male	Unknown			FL resident	04/23/20
4,815	Broward	65	Female	Unknown			FL resident	04/23/20
4,816	Broward	28	Female	Yes	NY	Unknown	FL resident	04/23/20
4,817	Broward	68	Female	No		Yes	FL resident	04/23/20
4,818	Broward	42	Female	Unknown		Yes	FL resident	04/23/20
4,819	Broward	47	Female	No		Yes	FL resident	04/23/20
4,820	Broward	48	Female	Unknown			FL resident	04/23/20
4,821	Broward	61	Male	No		Unknown	FL resident	04/23/20
4,822	Broward	52	Female	No		No	FL resident	04/23/20
4,823	Broward	46	Female	Unknown		Yes	FL resident	04/23/20
4,824	Broward	26	Female	No		Yes	FL resident	04/23/20
4,825	Broward	59	Male	Unknown		Yes	FL resident	04/23/20
4,826	Broward	42	Female	Unknown			FL resident	04/23/20
4,827	Broward	33	Female	Unknown			FL resident	04/23/20
4,828	Broward	32	Male	Yes	MO	Yes	FL resident	04/23/20
4,829	Broward	53	Male	No		Yes	FL resident	04/23/20
4,830	Broward	18	Female	Unknown		Unknown	FL resident	04/23/20
4,831	Broward	53	Female	Unknown		Yes	FL resident	04/23/20
4,832	Broward	47	Male	Unknown			FL resident	04/23/20
4,833	Broward	38	Male	No		No	FL resident	04/23/20
4,834	Broward	29	Male	Unknown		Unknown	FL resident	04/23/20
4,835	Broward	24	Male	Unknown			FL resident	04/23/20
4,836	Broward	33	Female	No		Unknown	FL resident	04/23/20
4,837	Broward	72	Male	Unknown		Yes	FL resident	04/23/20
4,838	Broward	74	Female	Unknown			FL resident	04/23/20
4,839	Broward	31	Male	Unknown		Unknown	FL resident	04/23/20
4,840	Broward	31	Male	Unknown		No	FL resident	04/23/20
4,841	Broward	64	Male	No		Yes	FL resident	04/23/20
4,842	Broward	74	Male	Unknown			FL resident	04/23/20
4,843	Broward	82	Female	Unknown			FL resident	04/23/20
4,844	Broward	36	Female	No		Yes	FL resident	04/23/20
4,845	Broward	39	Female	No		Yes	FL resident	04/23/20
4,846	Broward	62	Male	Unknown		No	FL resident	04/23/20
4,847	Broward	19	Male	Unknown			FL resident	04/23/20
4,848	Broward	64	Female	No		Yes	FL resident	04/23/20
4,849	Broward	31	Female	Unknown		No	FL resident	04/23/20
4,850	Broward	28	Female	Yes	FL; PERU	Unknown	FL resident	04/23/20
4,851	Broward	32	Female	No		No	FL resident	04/23/20
4,852	Broward	68	Male	Unknown		Yes	FL resident	04/23/20
4,853	Broward	44	Female	Unknown		Yes	FL resident	04/23/20
4,854	Broward	58	Female	Unknown			FL resident	04/23/20
4,855	Broward	70	Female	No		Yes	FL resident	04/23/20
4,856	Broward	27	Male	Unknown			FL resident	04/23/20
4,857	Broward	76	Female	No		Unknown	FL resident	04/23/20
4,858	Broward	80	Female	No		Yes	FL resident	04/23/20
4,859	Broward	34	Female	Unknown			FL resident	04/23/20
4,860	Broward	87	Female	Unknown			FL resident	04/23/20
4,861	Broward	87	Male	Unknown			FL resident	04/23/20
4,862	Broward	26	Male	Unknown		Yes	FL resident	04/23/20
4,863	Broward	39	Male	Unknown		No	FL resident	04/23/20
4,864	Broward	85	Female	Unknown			FL resident	04/23/20
4,865	Broward	91	Male	Unknown			FL resident	04/23/20
4,866	Broward	73	Female	Unknown			FL resident	04/23/20
4,867	Broward	66	Female	Unknown			FL resident	04/23/20
4,868	Broward	87	Female	Unknown		Unknown	FL resident	04/23/20
4,869	Broward	73	Male	Unknown			FL resident	04/23/20
4,870	Broward	56	Female	Unknown			FL resident	04/23/20
4,871	Broward	27	Male	No		Yes	FL resident	04/23/20
4,872	Broward	82	Female	No		Unknown	FL resident	04/23/20
4,873	Broward	40	Male	Unknown		Unknown	FL resident	04/23/20

Coronavirus: line list of cases

Data verified as of Apr 24, 2020 at 10 AM

Data in this report are provisional and subject to change.

Case	County	Age	Gender	Travel related	Travel detail	Contact with a confirmed case	Jurisdiction	Date case counted
4,874	Broward	30	Female	No		Unknown	FL resident	04/23/20
4,875	Broward	58	Male	No		Yes	FL resident	04/23/20
4,876	Broward	39	Female	Unknown			FL resident	04/23/20
4,877	Broward	61	Female	Unknown			FL resident	04/23/20
4,878	Broward	29	Female	Unknown			FL resident	04/23/20
4,879	Broward	58	Female	Unknown		Yes	FL resident	04/23/20
4,880	Broward	41	Male	Unknown			FL resident	04/23/20
4,881	Broward	54	Female	Unknown			FL resident	04/23/20
4,882	Broward	58	Female	No		No	FL resident	04/23/20
4,883	Broward	26	Female	No		Unknown	FL resident	04/23/20
4,884	Broward	28	Male	Unknown			FL resident	04/23/20
4,885	Broward	48	Male	Unknown		Unknown	FL resident	04/23/20
4,886	Broward	46	Male	Unknown		Unknown	FL resident	04/23/20
4,887	Broward	40	Female	Unknown		Unknown	FL resident	04/23/20
4,888	Broward	95	Female	No		Unknown	FL resident	04/23/20
4,889	Broward	31	Male	Unknown		Yes	FL resident	04/23/20
4,890	Broward	58	Female	Unknown		Yes	FL resident	04/23/20
4,891	Broward	34	Female	Unknown			FL resident	04/23/20
4,892	Broward	18	Female	Unknown			FL resident	04/23/20
4,893	Broward	46	Male	Unknown		Unknown	FL resident	04/23/20
4,894	Broward	51	Female	Unknown			FL resident	04/23/20
4,895	Broward	49	Male	Unknown			FL resident	04/23/20
4,896	Broward	79	Female	Unknown		Yes	FL resident	04/23/20
4,897	Broward	48	Female	Unknown			FL resident	04/23/20
4,898	Broward	19	Female	No		No	FL resident	04/23/20
4,899	Broward	47	Female	Unknown			FL resident	04/23/20
4,900	Broward	51	Female	Unknown			FL resident	04/23/20
4,901	Broward	24	Unknown	Unknown			FL resident	04/23/20
4,902	Broward	70	Male	No		Unknown	FL resident	04/23/20
4,903	Broward	45	Male	No		Yes	FL resident	04/23/20
4,904	Broward	37	Female	No		Yes	FL resident	04/23/20
4,905	Broward	50	Female	No		Unknown	FL resident	04/23/20
4,906	Broward	45	Female	No		Unknown	FL resident	04/23/20
4,907	Broward	39	Female	No		Unknown	FL resident	04/23/20
4,908	Broward	62	Female	No		Unknown	FL resident	04/23/20
4,909	Broward	33	Female	No		Unknown	FL resident	04/23/20
4,910	Broward	58	Female	No		Unknown	FL resident	04/23/20
4,911	Broward	57	Female	No		Unknown	FL resident	04/23/20
4,912	Broward	45	Female	No		Unknown	FL resident	04/23/20
4,913	Broward	61	Male	Unknown			FL resident	04/23/20
4,914	Broward	34	Male	Unknown			FL resident	04/23/20
4,915	Broward	66	Female	Unknown			FL resident	04/23/20
4,916	Broward	28	Male	Unknown		Yes	FL resident	04/23/20
4,917	Broward	55	Female	No		Yes	FL resident	04/23/20
4,918	Broward	27	Female	Unknown			FL resident	04/23/20
4,919	Broward	23	Female	Unknown			FL resident	04/23/20
4,920	Broward	34	Male	Unknown			FL resident	04/23/20
4,921	Broward	38	Male	Unknown			FL resident	04/23/20
4,922	Broward	42	Male	Unknown			FL resident	04/23/20
4,923	Broward	34	Female	No		Unknown	FL resident	04/23/20
4,924	Broward	58	Female	Unknown			FL resident	04/23/20
4,925	Broward	46	Female	Unknown			FL resident	04/23/20
4,926	Broward	49	Male	Unknown			FL resident	04/23/20
4,927	Broward	60	Male	Unknown			FL resident	04/23/20
4,928	Broward	41	Male	No			FL resident	04/23/20
4,929	Broward	22	Female	Unknown			FL resident	04/23/20
4,930	Broward	55	Male	Unknown			FL resident	04/23/20
4,931	Broward	50	Male	Unknown			FL resident	04/23/20
4,932	Broward	38	Female	No		No	FL resident	04/23/20
4,933	Broward	31	Female	No		Unknown	FL resident	04/23/20
4,934	Broward	39	Male	Unknown			FL resident	04/23/20
4,935	Broward	70	Male	Unknown			FL resident	04/23/20

Coronavirus: line list of cases

Data verified as of Apr 24, 2020 at 10 AM

Data in this report are provisional and subject to change.

Case	County	Age	Gender	Travel related	Travel detail	Contact with a confirmed case	Jurisdiction	Date case counted
4,936	Broward	64	Female	No		Unknown	FL resident	04/23/20
4,937	Broward	30	Female	No		Unknown	FL resident	04/23/20
4,938	Broward	48	Female	No		Unknown	FL resident	04/23/20
4,939	Broward	57	Female	No		Unknown	FL resident	04/23/20
4,940	Broward	57	Unknown	No		Unknown	FL resident	04/23/20
4,941	Broward	44	Female	No		Unknown	FL resident	04/23/20
4,942	Broward	53	Female	No		Unknown	FL resident	04/23/20
4,943	Broward	54	Female	No		Unknown	FL resident	04/23/20
4,944	Broward	76	Female	No		Unknown	FL resident	04/23/20
4,945	Broward	54	Male	Yes	DC; FL	Unknown	FL resident	04/23/20
4,946	Broward	49	Male	No			FL resident	04/23/20
4,947	Broward	87	Female	No		Unknown	FL resident	04/23/20
4,948	Broward	96	Female	No		Unknown	FL resident	04/23/20
4,949	Broward	98	Female	No		Unknown	FL resident	04/23/20
4,950	Broward	73	Female	No		Unknown	FL resident	04/23/20
4,951	Broward	93	Female	No		Unknown	FL resident	04/23/20
4,952	Broward	61	Female	No		Unknown	FL resident	04/23/20
4,953	Broward	86	Female	No		Unknown	FL resident	04/23/20
4,954	Broward	66	Female	No		Unknown	FL resident	04/23/20
4,955	Broward	97	Female	No		Unknown	FL resident	04/23/20
4,956	Broward	82	Female	No		Unknown	FL resident	04/23/20
4,957	Broward	83	Female	No		Unknown	FL resident	04/23/20
4,958	Broward	80	Male	No		Unknown	FL resident	04/23/20
4,959	Broward	85	Male	No		Unknown	FL resident	04/23/20
4,960	Broward	77	Female	No		Unknown	FL resident	04/23/20
4,961	Broward	86	Female	No		Unknown	FL resident	04/23/20
4,962	Broward	66	Female	No		Unknown	FL resident	04/23/20
4,963	Broward	88	Male	No		Unknown	FL resident	04/23/20
4,964	Broward	34	Female	No		Unknown	FL resident	04/23/20
4,965	Broward	75	Female	No		Unknown	FL resident	04/23/20
4,966	Broward	55	Female	No		Unknown	FL resident	04/23/20
4,967	Broward	19	Male	Unknown			FL resident	04/23/20
4,968	Broward	82	Male	Unknown			FL resident	04/23/20
4,969	Broward	49	Male	Unknown			FL resident	04/23/20
4,970	Broward	41	Female	Unknown		Yes	FL resident	04/23/20
4,971	Broward	61	Female	Unknown			FL resident	04/23/20
4,972	Broward	95	Female	Unknown			FL resident	04/23/20
4,973	Broward	29	Female	Unknown			FL resident	04/23/20
4,974	Broward	29	Male	Unknown			FL resident	04/23/20
4,975	Broward	20	Male	Unknown			FL resident	04/23/20
4,976	Broward	36	Female	Unknown			FL resident	04/23/20
4,977	Broward	54	Male	Unknown			FL resident	04/23/20
4,978	Broward	0	Male	Unknown			FL resident	04/23/20
4,979	Broward	56	Female	Unknown			FL resident	04/23/20
4,980	Broward	37	Female	Unknown			FL resident	04/23/20
4,981	Broward	21	Male	Unknown			FL resident	04/23/20
4,982	Broward	14	Female	Unknown			FL resident	04/23/20
4,983	Broward	66	Female	Unknown			FL resident	04/23/20
4,984	Broward	47	Male	Unknown			FL resident	04/23/20
4,985	Broward	64	Male	Unknown			FL resident	04/23/20
4,986	Broward	92	Female	Unknown			FL resident	04/23/20
4,987	Broward	87	Female	Unknown			FL resident	04/23/20
4,988	Broward	33	Male	Unknown			FL resident	04/23/20
4,989	Broward	65	Female	Unknown			FL resident	04/23/20
4,990	Broward	43	Male	Unknown			FL resident	04/23/20
4,991	Broward	55	Female	Unknown			FL resident	04/23/20
4,992	Broward	27	Male	Unknown			FL resident	04/23/20
4,993	Broward	14	Female	Unknown			FL resident	04/23/20
4,994	Broward	36	Male	Unknown			FL resident	04/23/20
4,995	Broward	9	Male	Unknown			FL resident	04/23/20
4,996	Broward	19	Female	Unknown			FL resident	04/23/20
4,997	Broward	23	Female	Unknown			FL resident	04/23/20

Coronavirus: line list of cases

Data verified as of Apr 24, 2020 at 10 AM

Data in this report are provisional and subject to change.

Case	County	Age	Gender	Travel related	Travel detail	Contact with a confirmed case	Jurisdiction	Date case counted
4,998	Broward	21	Unknown	Unknown			FL resident	04/23/20
4,999	Broward	16	Female	Unknown			FL resident	04/23/20
5,000	Broward	46	Female	Unknown			FL resident	04/23/20
5,001	Broward	21	Male	Unknown			FL resident	04/23/20
5,002	Broward	16	Male	Unknown			FL resident	04/23/20
5,003	Broward	56	Male	Unknown			FL resident	04/23/20
5,004	Broward	53	Male	Unknown			FL resident	04/23/20
5,005	Broward	27	Male	Unknown		Yes	FL resident	04/23/20
5,006	Broward	38	Male	Unknown			FL resident	04/23/20
5,007	Broward	37	Female	Unknown			FL resident	04/24/20
5,008	Broward	21	Unknown	Unknown			FL resident	04/24/20
5,009	Broward	60	Unknown	Unknown			FL resident	04/24/20
5,010	Broward	50	Unknown	Unknown			FL resident	04/24/20
5,011	Broward	65	Unknown	Unknown			FL resident	04/24/20
5,012	Broward	27	Male	Unknown			FL resident	04/24/20
5,013	Broward	79	Male	Unknown			FL resident	04/24/20
5,014	Broward	73	Male	Unknown			FL resident	04/24/20
5,015	Broward	68	Male	Unknown			FL resident	04/24/20
5,016	Broward	58	Female	Unknown			FL resident	04/24/20
5,017	Broward	41	Unknown	Unknown			FL resident	04/24/20
5,018	Broward	50	Male	Unknown			FL resident	04/24/20
5,019	Broward	83	Female	Unknown			FL resident	04/24/20
5,020	Broward	48	Female	Unknown			FL resident	04/24/20
5,021	Broward	58	Male	Unknown		No	FL resident	04/24/20
5,022	Broward	22	Female	Unknown			FL resident	04/24/20
5,023	Broward	30	Male	Unknown		Yes	FL resident	04/24/20
5,024	Broward	34	Female	Unknown			FL resident	04/24/20
5,025	Broward	38	Female	Unknown			FL resident	04/24/20
5,026	Broward	53	Male	Unknown			FL resident	04/24/20
5,027	Broward	54	Male	Unknown			FL resident	04/24/20
5,028	Broward	78	Female	Unknown			FL resident	04/24/20
5,029	Broward	71	Female	Unknown			FL resident	04/24/20
5,030	Broward	98	Female	Unknown			FL resident	04/24/20
5,031	Broward	16	Female	Unknown		Yes	FL resident	04/24/20
5,032	Broward	4	Female	Unknown		Yes	FL resident	04/24/20
5,033	Broward	60	Female	Unknown			FL resident	04/24/20
5,034	Broward	83	Female	Unknown			FL resident	04/24/20
5,035	Broward	67	Female	Unknown			FL resident	04/24/20
5,036	Broward	57	Female	Unknown			FL resident	04/24/20
5,037	Broward	39	Female	Unknown			FL resident	04/24/20
5,038	Broward	28	Female	Unknown			FL resident	04/24/20
5,039	Broward	71	Female	Unknown			FL resident	04/24/20
5,040	Broward	44	Female	Unknown			FL resident	04/24/20
5,041	Broward	67	Male	Unknown			FL resident	04/24/20
5,042	Broward	53	Male	Unknown			FL resident	04/24/20
5,043	Broward	32	Male	Unknown			FL resident	04/24/20
5,044	Broward	48	Male	Unknown			FL resident	04/24/20
5,045	Broward	29	Female	Unknown			FL resident	04/24/20
5,046	Broward	32	Female	No		Yes	FL resident	04/24/20
5,047	Broward	91	Female	Unknown			FL resident	04/24/20
5,048	Broward	54	Female	No		Yes	FL resident	04/24/20
5,049	Broward	71	Female	Unknown			FL resident	04/24/20
5,050	Broward	27	Male	Unknown			FL resident	04/24/20
5,051	Broward	20	Female	Yes	IRELAND	Yes	Non-FL resident	03/13/20
5,052	Broward	19	Female	Yes	IRELAND	Yes	Non-FL resident	03/14/20
5,053	Broward	41	Male	Yes	SPAIN	Unknown	Non-FL resident	03/14/20
5,054	Broward	48	Male	Yes	GA	No	Non-FL resident	03/14/20
5,055	Broward	48	Female	Yes	FRANCE; IL; NY; TX	Unknown	Non-FL resident	03/15/20
5,056	Broward	33	Male	Yes	NY	Unknown	Non-FL resident	03/19/20
5,057	Broward	20	Female	Yes	IRELAND	Yes	Non-FL resident	03/20/20
5,058	Broward	47	Male	Yes	FL; MA	No	Non-FL resident	03/22/20
5,059	Broward	56	Female	Yes	NY	Yes	Non-FL resident	03/22/20

Coronavirus: line list of cases

Data verified as of Apr 24, 2020 at 10 AM

Data in this report are provisional and subject to change.

Case	County	Age	Gender	Travel related	Travel detail	Contact with a confirmed case	Jurisdiction	Date case counted
5,060	Broward	70	Male	Yes	BRAZIL	No	Non-FL resident	03/22/20
5,061	Broward	94	Male	No		Yes	Non-FL resident	03/23/20
5,062	Broward	36	Male	Yes	NY	Yes	Non-FL resident	03/23/20
5,063	Broward	18	Male	Yes	CARIBBEAN	Yes	Non-FL resident	03/23/20
5,064	Broward	46	Female	Yes	ECUADOR; NY	Yes	Non-FL resident	03/24/20
5,065	Broward	43	Male	Unknown		Unknown	Non-FL resident	03/24/20
5,066	Broward	28	Female	Yes	CA	Unknown	Non-FL resident	03/25/20
5,067	Broward	28	Female	Yes	FL; NJ; NY	Unknown	Non-FL resident	03/25/20
5,068	Broward	42	Male	Yes	LA; NY	Unknown	Non-FL resident	03/25/20
5,069	Broward	37	Male	Yes	NY	Unknown	Non-FL resident	03/25/20
5,070	Broward	39	Male	Yes	NY	No	Non-FL resident	03/27/20
5,071	Broward	57	Female	Unknown		Unknown	Non-FL resident	03/28/20
5,072	Broward	36	Male	No		No	Non-FL resident	03/28/20
5,073	Broward	45	Male	Yes	FL; NY	Unknown	Non-FL resident	03/28/20
5,074	Broward	53	Male	Yes	FL; UNITED KINGDOM	Unknown	Non-FL resident	03/29/20
5,075	Broward	56	Male	No		Unknown	Non-FL resident	03/29/20
5,076	Broward	78	Female	Unknown		No	Non-FL resident	03/29/20
5,077	Broward	25	Male	Yes	NY	No	Non-FL resident	03/29/20
5,078	Broward	35	Female	Yes	NY	Unknown	Non-FL resident	03/29/20
5,079	Broward	62	Female	Yes	UNITED KINGDOM	Unknown	Non-FL resident	03/29/20
5,080	Broward	77	Female	Yes	NY	Yes	Non-FL resident	03/29/20
5,081	Broward	46	Female	Yes	NY	Unknown	Non-FL resident	03/30/20
5,082	Broward	37	Male	Yes	FL; NY	Yes	Non-FL resident	03/30/20
5,083	Broward	32	Female	Unknown		Unknown	Non-FL resident	03/30/20
5,084	Broward	75	Male	Yes	NY	Unknown	Non-FL resident	03/30/20
5,085	Broward	56	Male	Yes	VENEZUELA	No	Non-FL resident	03/30/20
5,086	Broward	25	Male	Yes	MEXICO	Unknown	Non-FL resident	03/30/20
5,087	Broward	69	Male	Yes	MD	No	Non-FL resident	03/30/20
5,088	Broward	62	Male	Yes	NJ	Unknown	Non-FL resident	03/30/20
5,089	Broward	25	Male	Yes	NY	Yes	Non-FL resident	03/31/20
5,090	Broward	43	Male	Yes	NY	Unknown	Non-FL resident	03/31/20
5,091	Broward	71	Male	Yes	FL; NJ	No	Non-FL resident	03/31/20
5,092	Broward	25	Male	No		Unknown	Non-FL resident	03/31/20
5,093	Broward	60	Female	Unknown		Unknown	Non-FL resident	04/01/20
5,094	Broward	56	Female	Unknown		Unknown	Non-FL resident	04/01/20
5,095	Broward	71	Female	No		Yes	Non-FL resident	04/01/20
5,096	Broward	24	Male	Yes	NJ; NY	Unknown	Non-FL resident	04/02/20
5,097	Broward	81	Female	Yes	FL; NY	No	Non-FL resident	04/03/20
5,098	Broward	67	Male	Unknown		No	Non-FL resident	04/04/20
5,099	Broward	76	Female	Yes	NY	Yes	Non-FL resident	04/04/20
5,100	Broward	76	Male	Yes	NY	Yes	Non-FL resident	04/04/20
5,101	Broward	71	Female	No		No	Non-FL resident	04/04/20
5,102	Broward	27	Male	Unknown		Unknown	Non-FL resident	04/04/20
5,103	Broward	41	Male	Unknown		Unknown	Non-FL resident	04/04/20
5,104	Broward	67	Male	Yes	CHILE; FALKLAND ISLANDS	Unknown	Non-FL resident	04/04/20
5,105	Broward	75	Male	Unknown		Unknown	Non-FL resident	04/04/20
5,106	Broward	72	Male	Unknown		Unknown	Non-FL resident	04/04/20
5,107	Broward	79	Male	Yes		Unknown	Non-FL resident	04/04/20
5,108	Broward	72	Female	Yes	FL; NJ	Unknown	Non-FL resident	04/05/20
5,109	Broward	29	Male	Yes	FL; NY	Unknown	Non-FL resident	04/05/20
5,110	Broward	59	Male	Unknown		Unknown	Non-FL resident	04/05/20
5,111	Broward	64	Female	Unknown		Unknown	Non-FL resident	04/06/20
5,112	Broward	42	Male	Yes	NY	Yes	Non-FL resident	04/06/20
5,113	Broward	81	Male	Unknown		Unknown	Non-FL resident	04/06/20
5,114	Broward	76	Female	Unknown		Unknown	Non-FL resident	04/06/20
5,115	Broward	61	Female	Yes	SOUTH AMERICA	Unknown	Non-FL resident	04/06/20
5,116	Broward	80	Female	Unknown		Unknown	Non-FL resident	04/06/20
5,117	Broward	62	Female	Unknown		Unknown	Non-FL resident	04/06/20
5,118	Broward	39	Female	No		Unknown	Non-FL resident	04/07/20
5,119	Broward	71	Male	Unknown		Unknown	Non-FL resident	04/07/20
5,120	Broward	76	Female	No		Unknown	Non-FL resident	04/07/20
5,121	Broward	26	Male	Unknown			Non-FL resident	04/08/20

Coronavirus: line list of cases

Data verified as of Apr 24, 2020 at 10 AM

Data in this report are provisional and subject to change.

Case	County	Age	Gender	Travel related	Travel detail	Contact with a confirmed case	Jurisdiction	Date case counted
5,122	Broward	67	Female	No		Yes	Non-FL resident	04/08/20
5,123	Broward	38	Female	Yes	NY	Unknown	Non-FL resident	04/08/20
5,124	Broward	50	Male	Unknown		Unknown	Non-FL resident	04/09/20
5,125	Broward	22	Female	Unknown		Unknown	Non-FL resident	04/09/20
5,126	Broward	37	Male	Yes	NY	Unknown	Non-FL resident	04/09/20
5,127	Broward	97	Female	No		No	Non-FL resident	04/09/20
5,128	Broward	53	Male	Yes	SOUTH AMERICA	Unknown	Non-FL resident	04/10/20
5,129	Broward	44	Male	Unknown		Unknown	Non-FL resident	04/10/20
5,130	Broward	62	Male	Unknown		Unknown	Non-FL resident	04/10/20
5,131	Broward	43	Male	Unknown		Unknown	Non-FL resident	04/10/20
5,132	Broward	70	Male	Yes	SOUTH AMERICA	Yes	Non-FL resident	04/11/20
5,133	Broward	75	Male	Unknown		Unknown	Non-FL resident	04/11/20
5,134	Broward	73	Male	Unknown		Unknown	Non-FL resident	04/11/20
5,135	Broward	87	Female	Unknown		Unknown	Non-FL resident	04/11/20
5,136	Broward	81	Male	Unknown		Unknown	Non-FL resident	04/11/20
5,137	Broward	69	Male	Unknown		Unknown	Non-FL resident	04/11/20
5,138	Broward	63	Male	Unknown		No	Non-FL resident	04/11/20
5,139	Broward	58	Female	Unknown		Unknown	Non-FL resident	04/11/20
5,140	Broward	63	Male	Unknown		Unknown	Non-FL resident	04/11/20
5,141	Broward	66	Male	Unknown		Unknown	Non-FL resident	04/11/20
5,142	Broward	82	Male	Unknown		Unknown	Non-FL resident	04/11/20
5,143	Broward	97	Male	Unknown		Unknown	Non-FL resident	04/11/20
5,144	Broward	80	Female	Unknown		Unknown	Non-FL resident	04/11/20
5,145	Broward	88	Female	Unknown		Unknown	Non-FL resident	04/11/20
5,146	Broward	62	Female	Unknown		Unknown	Non-FL resident	04/11/20
5,147	Broward	94	Female	Unknown		Unknown	Non-FL resident	04/11/20
5,148	Broward	60	Male	Unknown		Unknown	Non-FL resident	04/11/20
5,149	Broward	52	Male	Unknown			Non-FL resident	04/12/20
5,150	Broward	67	Female	Unknown		Unknown	Non-FL resident	04/12/20
5,151	Broward	26	Female	Unknown			Non-FL resident	04/12/20
5,152	Broward	38	Male	Yes	NY	Yes	Non-FL resident	04/13/20
5,153	Broward	65	Male	No		Unknown	Non-FL resident	04/13/20
5,154	Broward	30	Male	No		Yes	Non-FL resident	04/13/20
5,155	Broward	46	Male	No		Yes	Non-FL resident	04/13/20
5,156	Broward	42	Male	Unknown		Unknown	Non-FL resident	04/13/20
5,157	Broward	43	Male	Unknown		Unknown	Non-FL resident	04/13/20
5,158	Broward	67	Female	No		Unknown	Non-FL resident	04/13/20
5,159	Broward	29	Male	Unknown		Unknown	Non-FL resident	04/13/20
5,160	Broward	46	Male	Unknown		Unknown	Non-FL resident	04/13/20
5,161	Broward	76	Female	Unknown		Unknown	Non-FL resident	04/13/20
5,162	Broward	69	Male	Unknown			Non-FL resident	04/13/20
5,163	Broward	30	Female	Unknown			Non-FL resident	04/15/20
5,164	Broward	38	Female	Yes	NJ	Yes	Non-FL resident	04/15/20
5,165	Broward	66	Male	Yes	COLOMBIA; NY	Yes	Non-FL resident	04/16/20
5,166	Broward	51	Female	Yes	NY	Yes	Non-FL resident	04/17/20
5,167	Broward	53	Male	Unknown		Unknown	Non-FL resident	04/18/20
5,168	Broward	46	Male	Unknown			Non-FL resident	04/18/20
5,169	Broward	27	Female	Unknown			Non-FL resident	04/20/20
5,170	Broward	69	Male	Unknown		Unknown	Non-FL resident	04/21/20
5,171	Broward	38	Male	Unknown		Yes	Non-FL resident	04/22/20
5,172	Broward	47	Male	Yes	BAHAMAS	Yes	Non-FL resident	04/22/20
5,173	Broward	62	Male	Unknown			Non-FL resident	04/22/20
5,174	Broward	41	Female	Unknown		Unknown	Non-FL resident	04/23/20
5,175	Broward	39	Male	Unknown		Yes	Non-FL resident	04/23/20
5,176	Broward	46	Female	Unknown			Non-FL resident	04/24/20
5,177	Calhoun	73	Female	Yes	AL; FL	No	FL resident	03/31/20
5,178	Calhoun	88	Male	No		Unknown	FL resident	04/02/20
5,179	Calhoun	26	Female	No		Yes	FL resident	04/03/20
5,180	Calhoun	20	Male	No		Yes	FL resident	04/08/20
5,181	Calhoun	47	Female	No		No	FL resident	04/09/20
5,182	Calhoun	58	Female	No		Unknown	FL resident	04/17/20
5,183	Charlotte	54	Female	Yes	Egypt; Israel	Yes	FL resident	03/09/20

Coronavirus: line list of cases

Data verified as of Apr 24, 2020 at 10 AM

Data in this report are provisional and subject to change.

Case	County	Age	Gender	Travel related	Travel detail	Contact with a confirmed case	Jurisdiction	Date case counted
5,184	Charlotte	55	Male	No		Yes	FL resident	03/20/20
5,185	Charlotte	59	Male	No		No	FL resident	03/22/20
5,186	Charlotte	50	Male	Yes	NY	Yes	FL resident	03/26/20
5,187	Charlotte	52	Male	No		Yes	FL resident	03/27/20
5,188	Charlotte	49	Male	No		Yes	FL resident	03/27/20
5,189	Charlotte	71	Female	No		Yes	FL resident	03/27/20
5,190	Charlotte	76	Male	No		No	FL resident	03/27/20
5,191	Charlotte	65	Female	No		No	FL resident	03/28/20
5,192	Charlotte	43	Female	No		No	FL resident	03/28/20
5,193	Charlotte	61	Female	No		Yes	FL resident	03/28/20
5,194	Charlotte	69	Female	Yes	LA	Yes	FL resident	03/28/20
5,195	Charlotte	93	Female	No		Yes	FL resident	03/28/20
5,196	Charlotte	78	Female	Yes	IL	Yes	FL resident	03/28/20
5,197	Charlotte	73	Female	Unknown			FL resident	03/28/20
5,198	Charlotte	77	Male	Unknown		Yes	FL resident	03/28/20
5,199	Charlotte	83	Female	No		Yes	FL resident	03/29/20
5,200	Charlotte	69	Male	No		Yes	FL resident	03/30/20
5,201	Charlotte	92	Male	No		Yes	FL resident	03/30/20
5,202	Charlotte	73	Female	Yes	NY	Yes	FL resident	03/30/20
5,203	Charlotte	73	Male	No		Yes	FL resident	03/30/20
5,204	Charlotte	28	Female	Yes	NY; SPAIN	No	FL resident	03/31/20
5,205	Charlotte	56	Female	No		No	FL resident	03/31/20
5,206	Charlotte	73	Female	Unknown			FL resident	03/31/20
5,207	Charlotte	70	Male	Unknown		No	FL resident	04/01/20
5,208	Charlotte	48	Female	Unknown			FL resident	04/01/20
5,209	Charlotte	73	Male	Unknown			FL resident	04/01/20
5,210	Charlotte	28	Male	No		Yes	FL resident	04/01/20
5,211	Charlotte	24	Female	No		Yes	FL resident	04/01/20
5,212	Charlotte	47	Female	No		Yes	FL resident	04/01/20
5,213	Charlotte	47	Female	No		No	FL resident	04/01/20
5,214	Charlotte	83	Female	No		Unknown	FL resident	04/02/20
5,215	Charlotte	26	Female	Unknown			FL resident	04/02/20
5,216	Charlotte	71	Female	No		Yes	FL resident	04/02/20
5,217	Charlotte	86	Female	No		Yes	FL resident	04/02/20
5,218	Charlotte	94	Female	No		Yes	FL resident	04/02/20
5,219	Charlotte	53	Male	No		Yes	FL resident	04/02/20
5,220	Charlotte	80	Male	Unknown			FL resident	04/03/20
5,221	Charlotte	86	Male	No		No	FL resident	04/03/20
5,222	Charlotte	71	Female	Unknown			FL resident	04/03/20
5,223	Charlotte	24	Female	No		No	FL resident	04/03/20
5,224	Charlotte	69	Male	No		No	FL resident	04/04/20
5,225	Charlotte	53	Male	Unknown		Yes	FL resident	04/04/20
5,226	Charlotte	62	Female	No		Yes	FL resident	04/04/20
5,227	Charlotte	64	Female	No		No	FL resident	04/04/20
5,228	Charlotte	55	Male	No		No	FL resident	04/05/20
5,229	Charlotte	29	Female	Yes	CA	Yes	FL resident	04/05/20
5,230	Charlotte	77	Male	Yes	NY	Yes	FL resident	04/05/20
5,231	Charlotte	75	Female	No		No	FL resident	04/05/20
5,232	Charlotte	80	Female	No		Yes	FL resident	04/05/20
5,233	Charlotte	68	Male	No		Yes	FL resident	04/05/20
5,234	Charlotte	85	Male	No		Yes	FL resident	04/05/20
5,235	Charlotte	49	Female	No		Yes	FL resident	04/05/20
5,236	Charlotte	46	Female	No		No	FL resident	04/06/20
5,237	Charlotte	67	Female	No		Yes	FL resident	04/06/20
5,238	Charlotte	50	Male	No		No	FL resident	04/06/20
5,239	Charlotte	78	Female	No		Yes	FL resident	04/06/20
5,240	Charlotte	73	Female	No		Yes	FL resident	04/06/20
5,241	Charlotte	90	Male	No		Yes	FL resident	04/06/20
5,242	Charlotte	61	Male	No		Yes	FL resident	04/06/20
5,243	Charlotte	38	Female	No		No	FL resident	04/06/20
5,244	Charlotte	84	Male	No		Yes	FL resident	04/07/20
5,245	Charlotte	69	Male	No		No	FL resident	04/07/20

Coronavirus: line list of cases

Data verified as of Apr 24, 2020 at 10 AM

Data in this report are provisional and subject to change.

Case	County	Age	Gender	Travel related	Travel detail	Contact with a confirmed case	Jurisdiction	Date case counted
5,246	Charlotte	68	Female	Yes	ISRAEL	No	FL resident	04/07/20
5,247	Charlotte	28	Male	No		No	FL resident	04/07/20
5,248	Charlotte	67	Male	No		No	FL resident	04/07/20
5,249	Charlotte	81	Female	No		Yes	FL resident	04/07/20
5,250	Charlotte	66	Female	No		No	FL resident	04/07/20
5,251	Charlotte	90	Female	No		Yes	FL resident	04/07/20
5,252	Charlotte	67	Female	No		Yes	FL resident	04/07/20
5,253	Charlotte	65	Male	No		Yes	FL resident	04/07/20
5,254	Charlotte	88	Male	No		Yes	FL resident	04/07/20
5,255	Charlotte	80	Female	No		Yes	FL resident	04/07/20
5,256	Charlotte	27	Male	No		No	FL resident	04/07/20
5,257	Charlotte	79	Female	Unknown		Unknown	FL resident	04/07/20
5,258	Charlotte	54	Female	No		No	FL resident	04/08/20
5,259	Charlotte	53	Female	No		No	FL resident	04/08/20
5,260	Charlotte	61	Male	No		No	FL resident	04/08/20
5,261	Charlotte	93	Female	No		No	FL resident	04/08/20
5,262	Charlotte	38	Female	No		No	FL resident	04/09/20
5,263	Charlotte	60	Female	Unknown			FL resident	04/09/20
5,264	Charlotte	70	Female	No		No	FL resident	04/09/20
5,265	Charlotte	48	Female	No		No	FL resident	04/09/20
5,266	Charlotte	59	Male	Unknown			FL resident	04/09/20
5,267	Charlotte	57	Male	No		No	FL resident	04/10/20
5,268	Charlotte	88	Male	No		Yes	FL resident	04/10/20
5,269	Charlotte	63	Female	No		No	FL resident	04/10/20
5,270	Charlotte	84	Female	No		No	FL resident	04/10/20
5,271	Charlotte	85	Female	No		No	FL resident	04/10/20
5,272	Charlotte	84	Male	No		No	FL resident	04/10/20
5,273	Charlotte	88	Female	No		No	FL resident	04/10/20
5,274	Charlotte	92	Male	No		No	FL resident	04/10/20
5,275	Charlotte	94	Female	No		No	FL resident	04/10/20
5,276	Charlotte	91	Female	No		No	FL resident	04/10/20
5,277	Charlotte	81	Female	No		No	FL resident	04/10/20
5,278	Charlotte	55	Female	No		No	FL resident	04/10/20
5,279	Charlotte	22	Male	No		Yes	FL resident	04/10/20
5,280	Charlotte	31	Female	Unknown			FL resident	04/10/20
5,281	Charlotte	96	Female	No		No	FL resident	04/10/20
5,282	Charlotte	90	Male	No		No	FL resident	04/10/20
5,283	Charlotte	16	Male	Unknown			FL resident	04/10/20
5,284	Charlotte	79	Male	No		No	FL resident	04/10/20
5,285	Charlotte	64	Male	Unknown			FL resident	04/10/20
5,286	Charlotte	71	Male	Unknown		No	FL resident	04/10/20
5,287	Charlotte	61	Female	No		Yes	FL resident	04/10/20
5,288	Charlotte	29	Male	No		No	FL resident	04/10/20
5,289	Charlotte	55	Female	No		No	FL resident	04/10/20
5,290	Charlotte	67	Male	Unknown			FL resident	04/11/20
5,291	Charlotte	90	Male	No		No	FL resident	04/11/20
5,292	Charlotte	68	Male	Unknown			FL resident	04/11/20
5,293	Charlotte	33	Female	Unknown			FL resident	04/11/20
5,294	Charlotte	71	Female	Unknown			FL resident	04/11/20
5,295	Charlotte	64	Female	No		Yes	FL resident	04/12/20
5,296	Charlotte	88	Female	Unknown		No	FL resident	04/12/20
5,297	Charlotte	61	Female	Unknown			FL resident	04/13/20
5,298	Charlotte	68	Male	No		Yes	FL resident	04/13/20
5,299	Charlotte	64	Female	No		Yes	FL resident	04/13/20
5,300	Charlotte	42	Male	No		No	FL resident	04/13/20
5,301	Charlotte	61	Male	Yes	EUROPE	No	FL resident	04/13/20
5,302	Charlotte	82	Male	No		Yes	FL resident	04/13/20
5,303	Charlotte	62	Female	No		No	FL resident	04/14/20
5,304	Charlotte	54	Female	Unknown			FL resident	04/14/20
5,305	Charlotte	60	Female	Unknown			FL resident	04/15/20
5,306	Charlotte	64	Female	No		Yes	FL resident	04/16/20
5,307	Charlotte	48	Female	No		Yes	FL resident	04/16/20

Coronavirus: line list of cases

Data verified as of Apr 24, 2020 at 10 AM

Data in this report are provisional and subject to change.

Case	County	Age	Gender	Travel related	Travel detail	Contact with a confirmed case	Jurisdiction	Date case counted
5,308	Charlotte	80	Male	Unknown			FL resident	04/16/20
5,309	Charlotte	30	Male	No		No	FL resident	04/17/20
5,310	Charlotte	29	Male	No			FL resident	04/17/20
5,311	Charlotte	86	Female	Unknown			FL resident	04/17/20
5,312	Charlotte	70	Male	Unknown			FL resident	04/17/20
5,313	Charlotte	77	Female	No		Yes	FL resident	04/17/20
5,314	Charlotte	42	Female	No		Yes	FL resident	04/17/20
5,315	Charlotte	84	Female	No		Yes	FL resident	04/17/20
5,316	Charlotte	15	Female	No		No	FL resident	04/18/20
5,317	Charlotte	30	Female	No		Yes	FL resident	04/18/20
5,318	Charlotte	62	Male	No		Yes	FL resident	04/18/20
5,319	Charlotte	26	Female	No		No	FL resident	04/19/20
5,320	Charlotte	32	Male	Unknown			FL resident	04/20/20
5,321	Charlotte	85	Female	Unknown			FL resident	04/20/20
5,322	Charlotte	69	Female	Unknown			FL resident	04/20/20
5,323	Charlotte	88	Male	Unknown			FL resident	04/21/20
5,324	Charlotte	60	Female	Unknown			FL resident	04/22/20
5,325	Charlotte	78	Male	Unknown			FL resident	04/22/20
5,326	Charlotte	72	Female	Unknown			FL resident	04/22/20
5,327	Charlotte	70	Male	Unknown			FL resident	04/22/20
5,328	Charlotte	64	Male	Unknown			FL resident	04/22/20
5,329	Charlotte	61	Male	Unknown			FL resident	04/22/20
5,330	Charlotte	78	Female	No		Yes	FL resident	04/22/20
5,331	Charlotte	91	Female	Unknown			FL resident	04/22/20
5,332	Charlotte	63	Male	Unknown			FL resident	04/22/20
5,333	Charlotte	92	Female	Unknown			FL resident	04/22/20
5,334	Charlotte	81	Female	Unknown			FL resident	04/22/20
5,335	Charlotte	86	Female	Unknown			FL resident	04/22/20
5,336	Charlotte	77	Male	Unknown			FL resident	04/22/20
5,337	Charlotte	98	Female	Unknown			FL resident	04/22/20
5,338	Charlotte	98	Female	Unknown			FL resident	04/22/20
5,339	Charlotte	89	Female	Unknown			FL resident	04/22/20
5,340	Charlotte	92	Female	Unknown			FL resident	04/22/20
5,341	Charlotte	82	Female	Unknown			FL resident	04/22/20
5,342	Charlotte	81	Female	Unknown			FL resident	04/23/20
5,343	Charlotte	89	Female	Unknown			FL resident	04/23/20
5,344	Charlotte	98	Female	Unknown			FL resident	04/23/20
5,345	Charlotte	73	Female	Unknown			FL resident	04/23/20
5,346	Charlotte	79	Female	Unknown			FL resident	04/23/20
5,347	Charlotte	73	Female	Unknown			FL resident	04/23/20
5,348	Charlotte	36	Male	Unknown			FL resident	04/23/20
5,349	Charlotte	42	Female	Unknown			FL resident	04/23/20
5,350	Charlotte	75	Male	Unknown			FL resident	04/23/20
5,351	Charlotte	86	Female	Unknown			FL resident	04/23/20
5,352	Charlotte	84	Male	Unknown			FL resident	04/23/20
5,353	Charlotte	51	Male	Unknown			FL resident	04/23/20
5,354	Charlotte	71	Male	Unknown			FL resident	04/23/20
5,355	Charlotte	85	Male	Unknown			FL resident	04/23/20
5,356	Charlotte	91	Female	Unknown			FL resident	04/23/20
5,357	Charlotte	90	Female	Unknown			FL resident	04/23/20
5,358	Charlotte	99	Female	Unknown			FL resident	04/23/20
5,359	Charlotte	96	Female	Unknown			FL resident	04/23/20
5,360	Charlotte	58	Female	Unknown			FL resident	04/23/20
5,361	Charlotte	67	Female	Unknown			FL resident	04/23/20
5,362	Charlotte	91	Male	Unknown			FL resident	04/23/20
5,363	Charlotte	61	Male	Unknown			FL resident	04/23/20
5,364	Charlotte	83	Female	Unknown			FL resident	04/23/20
5,365	Charlotte	58	Male	Unknown			FL resident	04/23/20
5,366	Charlotte	83	Female	Unknown			FL resident	04/23/20
5,367	Charlotte	74	Female	Unknown			FL resident	04/23/20
5,368	Charlotte	67	Male	Unknown			FL resident	04/23/20
5,369	Charlotte	93	Female	Unknown			FL resident	04/23/20

Coronavirus: line list of cases

Data verified as of Apr 24, 2020 at 10 AM

Data in this report are provisional and subject to change.

Case	County	Age	Gender	Travel related	Travel detail	Contact with a confirmed case	Jurisdiction	Date case counted
5,370	Charlotte	80	Male	Unknown			FL resident	04/23/20
5,371	Charlotte	71	Male	Unknown			FL resident	04/23/20
5,372	Charlotte	68	Female	Unknown			FL resident	04/23/20
5,373	Charlotte	81	Female	Unknown			FL resident	04/23/20
5,374	Charlotte	34	Male	Unknown			FL resident	04/23/20
5,375	Charlotte	100	Female	Unknown			FL resident	04/23/20
5,376	Charlotte	86	Male	Unknown			FL resident	04/23/20
5,377	Charlotte	24	Male	Unknown			FL resident	04/23/20
5,378	Charlotte	14	Female	Unknown			FL resident	04/23/20
5,379	Charlotte	48	Male	Unknown			FL resident	04/23/20
5,380	Charlotte	73	Male	Unknown			Non-FL resident	04/06/20
5,381	Citrus	60	Female	Yes	FL; SWITZERLAND	Yes	FL resident	03/15/20
5,382	Citrus	64	Male	No		Yes	FL resident	03/17/20
5,383	Citrus	80	Male	Yes	DE	Yes	FL resident	03/18/20
5,384	Citrus	33	Female	No		No	FL resident	03/20/20
5,385	Citrus	58	Female	Yes	HONDURAS	Unknown	FL resident	03/20/20
5,386	Citrus	77	Female	No		Yes	FL resident	03/21/20
5,387	Citrus	63	Male	No		No	FL resident	03/21/20
5,388	Citrus	17	Female	Yes	CANADA	Yes	FL resident	03/21/20
5,389	Citrus	60	Female	No		Yes	FL resident	03/22/20
5,390	Citrus	41	Male	No		Yes	FL resident	03/26/20
5,391	Citrus	41	Female	No		Yes	FL resident	03/26/20
5,392	Citrus	48	Male	Yes	NY	Yes	FL resident	03/27/20
5,393	Citrus	58	Female	Yes	NY	Yes	FL resident	03/27/20
5,394	Citrus	87	Male	No		No	FL resident	03/27/20
5,395	Citrus	32	Male	No		Yes	FL resident	03/28/20
5,396	Citrus	18	Male	No		Yes	FL resident	03/29/20
5,397	Citrus	72	Female	No		Unknown	FL resident	03/29/20
5,398	Citrus	69	Female	No		No	FL resident	03/30/20
5,399	Citrus	51	Female	No		Yes	FL resident	03/31/20
5,400	Citrus	71	Male	No		Yes	FL resident	04/01/20
5,401	Citrus	88	Male	No		Unknown	FL resident	04/01/20
5,402	Citrus	33	Female	No		Yes	FL resident	04/01/20
5,403	Citrus	63	Male	No		Yes	FL resident	04/01/20
5,404	Citrus	12	Female	No		Yes	FL resident	04/01/20
5,405	Citrus	67	Male	Yes	FL; NY	Unknown	FL resident	04/02/20
5,406	Citrus	21	Female	No		Yes	FL resident	04/02/20
5,407	Citrus	30	Male	No		Yes	FL resident	04/02/20
5,408	Citrus	47	Male	No		Yes	FL resident	04/02/20
5,409	Citrus	74	Female	No		Yes	FL resident	04/02/20
5,410	Citrus	60	Male	No		Unknown	FL resident	04/03/20
5,411	Citrus	44	Male	No		Yes	FL resident	04/03/20
5,412	Citrus	23	Male	No		Yes	FL resident	04/03/20
5,413	Citrus	71	Female	No		Yes	FL resident	04/03/20
5,414	Citrus	81	Female	No		No	FL resident	04/03/20
5,415	Citrus	29	Female	No		Unknown	FL resident	04/04/20
5,416	Citrus	60	Female	No		Unknown	FL resident	04/04/20
5,417	Citrus	36	Male	No		Yes	FL resident	04/04/20
5,418	Citrus	43	Female	No		Yes	FL resident	04/04/20
5,419	Citrus	76	Female	No		Yes	FL resident	04/04/20
5,420	Citrus	84	Male	Yes	CARIBBEAN	Yes	FL resident	04/04/20
5,421	Citrus	62	Female	Yes	CA; NY	Unknown	FL resident	04/05/20
5,422	Citrus	61	Male	Yes	FL; WA	No	FL resident	04/05/20
5,423	Citrus	72	Male	No		Yes	FL resident	04/05/20
5,424	Citrus	79	Female	No		No	FL resident	04/06/20
5,425	Citrus	64	Female	No		No	FL resident	04/06/20
5,426	Citrus	48	Female	No		Yes	FL resident	04/06/20
5,427	Citrus	58	Male	Unknown		Unknown	FL resident	04/06/20
5,428	Citrus	58	Female	No		Yes	FL resident	04/07/20
5,429	Citrus	73	Female	No		Yes	FL resident	04/07/20
5,430	Citrus	61	Female	Yes	NY	Yes	FL resident	04/07/20
5,431	Citrus	70	Female	No		Yes	FL resident	04/07/20

Coronavirus: line list of cases

Data verified as of Apr 24, 2020 at 10 AM

Data in this report are provisional and subject to change.

Case	County	Age	Gender	Travel related	Travel detail	Contact with a confirmed case	Jurisdiction	Date case counted
5,432	Citrus	68	Male	No		Yes	FL resident	04/07/20
5,433	Citrus	88	Male	No		Yes	FL resident	04/07/20
5,434	Citrus	50	Male	No		Unknown	FL resident	04/08/20
5,435	Citrus	75	Male	No		Unknown	FL resident	04/08/20
5,436	Citrus	49	Female	No		Unknown	FL resident	04/08/20
5,437	Citrus	61	Male	No		Yes	FL resident	04/08/20
5,438	Citrus	60	Male	No		Yes	FL resident	04/09/20
5,439	Citrus	66	Male	Yes	EGYPT; ISRAEL	Unknown	FL resident	04/09/20
5,440	Citrus	65	Female	No		No	FL resident	04/10/20
5,441	Citrus	75	Male	Yes	FL; UNKNOWN	Unknown	FL resident	04/10/20
5,442	Citrus	77	Male	No		Yes	FL resident	04/10/20
5,443	Citrus	35	Female	No		Yes	FL resident	04/10/20
5,444	Citrus	55	Male	Yes	FL; NC	Unknown	FL resident	04/10/20
5,445	Citrus	56	Female	No		Yes	FL resident	04/10/20
5,446	Citrus	57	Male	No		Unknown	FL resident	04/11/20
5,447	Citrus	84	Female	No		Unknown	FL resident	04/12/20
5,448	Citrus	87	Male	No		Yes	FL resident	04/12/20
5,449	Citrus	49	Male	No		Yes	FL resident	04/12/20
5,450	Citrus	58	Female	No		Yes	FL resident	04/12/20
5,451	Citrus	55	Male	Unknown		No	FL resident	04/13/20
5,452	Citrus	93	Female	No		Yes	FL resident	04/14/20
5,453	Citrus	20	Male	Yes	NY	Yes	FL resident	04/14/20
5,454	Citrus	60	Male	Yes	SOUTH AMERICA	Yes	FL resident	04/16/20
5,455	Citrus	81	Female	No		Yes	FL resident	04/16/20
5,456	Citrus	47	Male	No		Yes	FL resident	04/16/20
5,457	Citrus	45	Female	No		Yes	FL resident	04/16/20
5,458	Citrus	69	Female	No		Yes	FL resident	04/16/20
5,459	Citrus	48	Male	No		Yes	FL resident	04/16/20
5,460	Citrus	81	Male	No		Yes	FL resident	04/16/20
5,461	Citrus	48	Female	No		Yes	FL resident	04/16/20
5,462	Citrus	88	Female	No		Yes	FL resident	04/17/20
5,463	Citrus	27	Male	No		Unknown	FL resident	04/19/20
5,464	Citrus	72	Female	No		Yes	FL resident	04/19/20
5,465	Citrus	73	Female	No		Yes	FL resident	04/20/20
5,466	Citrus	8	Male	No		Yes	FL resident	04/20/20
5,467	Citrus	8	Female	No		Yes	FL resident	04/20/20
5,468	Citrus	3	Male	No		Yes	FL resident	04/20/20
5,469	Citrus	11	Male	No		Yes	FL resident	04/20/20
5,470	Citrus	30	Male	No		No	FL resident	04/20/20
5,471	Citrus	59	Male	No		Yes	FL resident	04/20/20
5,472	Citrus	49	Female	No		Yes	FL resident	04/21/20
5,473	Citrus	50	Female	No		Yes	FL resident	04/23/20
5,474	Citrus	25	Female	No		Yes	FL resident	04/23/20
5,475	Citrus	48	Female	Unknown		Yes	FL resident	04/23/20
5,476	Clay	57	Male	No		Yes	FL resident	03/13/20
5,477	Clay	55	Female	No		Yes	FL resident	03/14/20
5,478	Clay	70	Male	No		Yes	FL resident	03/14/20
5,479	Clay	66	Female	No		Yes	FL resident	03/17/20
5,480	Clay	82	Male	No		Yes	FL resident	03/20/20
5,481	Clay	61	Female	Yes	DC; FL	Yes	FL resident	03/21/20
5,482	Clay	53	Male	No		Yes	FL resident	03/22/20
5,483	Clay	68	Female	No		Yes	FL resident	03/22/20
5,484	Clay	25	Male	Yes	BAHAMAS; FL	Yes	FL resident	03/24/20
5,485	Clay	30	Male	Yes	BAHAMAS; FL	Yes	FL resident	03/24/20
5,486	Clay	65	Male	No		Yes	FL resident	03/24/20
5,487	Clay	94	Female	No		Yes	FL resident	03/24/20
5,488	Clay	63	Male	No		Yes	FL resident	03/24/20
5,489	Clay	77	Female	No		No	FL resident	03/25/20
5,490	Clay	77	Male	No		Unknown	FL resident	03/25/20
5,491	Clay	49	Male	No		Yes	FL resident	03/25/20
5,492	Clay	54	Male	No		No	FL resident	03/25/20
5,493	Clay	21	Female	Yes	CA; FL	No	FL resident	03/26/20

Coronavirus: line list of cases

Data verified as of Apr 24, 2020 at 10 AM

Data in this report are provisional and subject to change.

Case	County	Age	Gender	Travel related	Travel detail	Contact with a confirmed case	Jurisdiction	Date case counted
5,494	Clay	51	Female	No		No	FL resident	03/26/20
5,495	Clay	52	Male	Yes	FL; NV	No	FL resident	03/26/20
5,496	Clay	23	Female	No		Yes	FL resident	03/26/20
5,497	Clay	27	Female	No		Yes	FL resident	03/26/20
5,498	Clay	31	Female	Yes	FL; WI	Yes	FL resident	03/27/20
5,499	Clay	43	Male	No		Unknown	FL resident	03/27/20
5,500	Clay	50	Male	No		Yes	FL resident	03/27/20
5,501	Clay	60	Male	Yes	FL; NC	Yes	FL resident	03/28/20
5,502	Clay	36	Female	No		Yes	FL resident	03/29/20
5,503	Clay	54	Female	No		Yes	FL resident	03/29/20
5,504	Clay	30	Male	No		Yes	FL resident	03/29/20
5,505	Clay	92	Female	No		Yes	FL resident	03/29/20
5,506	Clay	34	Female	No		Yes	FL resident	03/29/20
5,507	Clay	87	Female	No		Yes	FL resident	03/29/20
5,508	Clay	59	Female	No		Yes	FL resident	03/29/20
5,509	Clay	69	Male	No		Yes	FL resident	03/29/20
5,510	Clay	18	Male	No		Yes	FL resident	03/29/20
5,511	Clay	88	Female	Unknown		Yes	FL resident	03/29/20
5,512	Clay	44	Female	No		Yes	FL resident	03/30/20
5,513	Clay	73	Male	No		Yes	FL resident	03/31/20
5,514	Clay	65	Female	No		No	FL resident	03/31/20
5,515	Clay	68	Female	No		No	FL resident	03/31/20
5,516	Clay	37	Male	Yes	FL; NY	No	FL resident	03/31/20
5,517	Clay	36	Male	No		Yes	FL resident	03/31/20
5,518	Clay	45	Female	No		Unknown	FL resident	03/31/20
5,519	Clay	64	Male	Yes	FL; MOROCCO	Unknown	FL resident	03/31/20
5,520	Clay	54	Male	Yes	CARIBBEAN	Yes	FL resident	03/31/20
5,521	Clay	47	Female	No		No	FL resident	03/31/20
5,522	Clay	62	Female	No		Yes	FL resident	03/31/20
5,523	Clay	42	Male	No		No	FL resident	04/01/20
5,524	Clay	56	Male	No		Yes	FL resident	04/01/20
5,525	Clay	61	Female	No		Yes	FL resident	04/01/20
5,526	Clay	46	Male	No		No	FL resident	04/01/20
5,527	Clay	57	Female	Yes	NV	Yes	FL resident	04/01/20
5,528	Clay	62	Male	Yes	NV	Yes	FL resident	04/01/20
5,529	Clay	65	Female	Yes	FL; NC	Yes	FL resident	04/01/20
5,530	Clay	18	Male	No		Yes	FL resident	04/01/20
5,531	Clay	44	Female	No		No	FL resident	04/01/20
5,532	Clay	45	Male	Yes	FL; NV	Unknown	FL resident	04/02/20
5,533	Clay	66	Male	No		Yes	FL resident	04/02/20
5,534	Clay	37	Female	No		No	FL resident	04/02/20
5,535	Clay	27	Female	Yes	UNITED KINGDOM	Unknown	FL resident	04/02/20
5,536	Clay	52	Female	No		No	FL resident	04/02/20
5,537	Clay	46	Female	No		Yes	FL resident	04/02/20
5,538	Clay	54	Male	No		Yes	FL resident	04/02/20
5,539	Clay	46	Male	No		Yes	FL resident	04/02/20
5,540	Clay	18	Female	No		No	FL resident	04/03/20
5,541	Clay	38	Male	No		Yes	FL resident	04/03/20
5,542	Clay	42	Male	No		Yes	FL resident	04/03/20
5,543	Clay	68	Male	No		No	FL resident	04/03/20
5,544	Clay	30	Female	No		Unknown	FL resident	04/03/20
5,545	Clay	52	Female	No		No	FL resident	04/03/20
5,546	Clay	38	Female	No		Yes	FL resident	04/03/20
5,547	Clay	50	Female	No		No	FL resident	04/03/20
5,548	Clay	95	Female	No		Yes	FL resident	04/03/20
5,549	Clay	46	Male	Yes	NJ	Yes	FL resident	04/04/20
5,550	Clay	57	Male	No		Yes	FL resident	04/04/20
5,551	Clay	41	Female	No		Yes	FL resident	04/04/20
5,552	Clay	38	Male	No		Yes	FL resident	04/04/20
5,553	Clay	54	Male	No		Unknown	FL resident	04/04/20
5,554	Clay	73	Male	Yes	AUSTRALIA	Yes	FL resident	04/04/20
5,555	Clay	44	Female	No		Unknown	FL resident	04/04/20

Coronavirus: line list of cases

Data verified as of Apr 24, 2020 at 10 AM

Data in this report are provisional and subject to change.

Case	County	Age	Gender	Travel related	Travel detail	Contact with a confirmed case	Jurisdiction	Date case counted
5,556	Clay	46	Male	Yes	BAHAMAS; FL	No	FL resident	04/05/20
5,557	Clay	56	Female	No		Yes	FL resident	04/05/20
5,558	Clay	37	Female	No		Unknown	FL resident	04/05/20
5,559	Clay	54	Female	No		Yes	FL resident	04/06/20
5,560	Clay	21	Male	Yes	FL; GA	Yes	FL resident	04/06/20
5,561	Clay	60	Female	No		Yes	FL resident	04/06/20
5,562	Clay	35	Male	No		No	FL resident	04/06/20
5,563	Clay	76	Male	No		Unknown	FL resident	04/06/20
5,564	Clay	63	Female	Yes	MD; MEXICO	No	FL resident	04/07/20
5,565	Clay	74	Female	Yes	FL; Spain	No	FL resident	04/07/20
5,566	Clay	80	Female	Yes	NY	Unknown	FL resident	04/07/20
5,567	Clay	35	Male	No		No	FL resident	04/07/20
5,568	Clay	41	Female	No		Yes	FL resident	04/07/20
5,569	Clay	24	Female	No		Yes	FL resident	04/07/20
5,570	Clay	64	Female	No		Unknown	FL resident	04/07/20
5,571	Clay	75	Male	No		Yes	FL resident	04/07/20
5,572	Clay	59	Female	No		Yes	FL resident	04/07/20
5,573	Clay	80	Male	No		Yes	FL resident	04/07/20
5,574	Clay	28	Female	No		Unknown	FL resident	04/08/20
5,575	Clay	57	Male	No		Yes	FL resident	04/08/20
5,576	Clay	91	Female	No		No	FL resident	04/08/20
5,577	Clay	65	Female	Yes	FL; GA	Yes	FL resident	04/08/20
5,578	Clay	74	Female	No		Yes	FL resident	04/08/20
5,579	Clay	58	Male	Unknown		No	FL resident	04/09/20
5,580	Clay	50	Female	No		No	FL resident	04/09/20
5,581	Clay	65	Female	No		Yes	FL resident	04/09/20
5,582	Clay	62	Male	No		Yes	FL resident	04/09/20
5,583	Clay	22	Female	No		Yes	FL resident	04/09/20
5,584	Clay	29	Female	No		Yes	FL resident	04/09/20
5,585	Clay	54	Male	No		Yes	FL resident	04/09/20
5,586	Clay	48	Male	No		Unknown	FL resident	04/09/20
5,587	Clay	60	Male	No		Yes	FL resident	04/09/20
5,588	Clay	77	Female	No		Yes	FL resident	04/09/20
5,589	Clay	86	Female	No		Unknown	FL resident	04/10/20
5,590	Clay	59	Male	No		Unknown	FL resident	04/10/20
5,591	Clay	72	Male	No		Unknown	FL resident	04/10/20
5,592	Clay	80	Male	No		Unknown	FL resident	04/10/20
5,593	Clay	59	Male	No		Unknown	FL resident	04/10/20
5,594	Clay	71	Female	No		Unknown	FL resident	04/10/20
5,595	Clay	87	Female	No		Unknown	FL resident	04/10/20
5,596	Clay	80	Female	No		Unknown	FL resident	04/10/20
5,597	Clay	78	Female	No		Unknown	FL resident	04/10/20
5,598	Clay	76	Female	No		Unknown	FL resident	04/10/20
5,599	Clay	65	Female	No		Unknown	FL resident	04/10/20
5,600	Clay	59	Female	No		Unknown	FL resident	04/10/20
5,601	Clay	80	Female	No		Unknown	FL resident	04/10/20
5,602	Clay	64	Female	No		Unknown	FL resident	04/10/20
5,603	Clay	59	Female	No		Unknown	FL resident	04/10/20
5,604	Clay	70	Male	No		Unknown	FL resident	04/10/20
5,605	Clay	79	Male	No		Yes	FL resident	04/10/20
5,606	Clay	70	Female	No		Unknown	FL resident	04/10/20
5,607	Clay	71	Female	No		Unknown	FL resident	04/10/20
5,608	Clay	56	Male	No		Unknown	FL resident	04/10/20
5,609	Clay	41	Male	No		Unknown	FL resident	04/10/20
5,610	Clay	67	Female	No		Unknown	FL resident	04/10/20
5,611	Clay	70	Female	No		Unknown	FL resident	04/10/20
5,612	Clay	77	Female	No		Unknown	FL resident	04/10/20
5,613	Clay	66	Female	No		Unknown	FL resident	04/10/20
5,614	Clay	72	Female	No		Unknown	FL resident	04/10/20
5,615	Clay	76	Female	No		Unknown	FL resident	04/10/20
5,616	Clay	91	Male	No		Unknown	FL resident	04/10/20
5,617	Clay	82	Female	No		Unknown	FL resident	04/10/20

Coronavirus: line list of cases

Data verified as of Apr 24, 2020 at 10 AM

Data in this report are provisional and subject to change.

Case	County	Age	Gender	Travel related	Travel detail	Contact with a confirmed case	Jurisdiction	Date case counted
5,618	Clay	92	Male	No		Unknown	FL resident	04/10/20
5,619	Clay	82	Female	No		Unknown	FL resident	04/10/20
5,620	Clay	79	Female	No		Unknown	FL resident	04/10/20
5,621	Clay	78	Female	No		Unknown	FL resident	04/10/20
5,622	Clay	70	Female	No		Unknown	FL resident	04/10/20
5,623	Clay	85	Female	No		Unknown	FL resident	04/10/20
5,624	Clay	65	Male	No		Unknown	FL resident	04/10/20
5,625	Clay	78	Female	No		Unknown	FL resident	04/10/20
5,626	Clay	74	Female	No		Unknown	FL resident	04/10/20
5,627	Clay	43	Female	Yes	FL; NJ	Yes	FL resident	04/10/20
5,628	Clay	61	Female	Yes	FL; TN	Yes	FL resident	04/10/20
5,629	Clay	63	Male	Yes	FL; VA	Unknown	FL resident	04/10/20
5,630	Clay	68	Female	Yes	AUSTRALIA	Yes	FL resident	04/10/20
5,631	Clay	76	Female	No		Unknown	FL resident	04/10/20
5,632	Clay	54	Female	No		No	FL resident	04/11/20
5,633	Clay	39	Female	No		Yes	FL resident	04/11/20
5,634	Clay	64	Male	Yes	FL; TN	Yes	FL resident	04/11/20
5,635	Clay	67	Male	No		Yes	FL resident	04/11/20
5,636	Clay	49	Female	No		Yes	FL resident	04/11/20
5,637	Clay	46	Female	No		Yes	FL resident	04/12/20
5,638	Clay	55	Female	No		Yes	FL resident	04/13/20
5,639	Clay	64	Female	Unknown			FL resident	04/13/20
5,640	Clay	42	Female	No		Yes	FL resident	04/13/20
5,641	Clay	24	Male	No		No	FL resident	04/13/20
5,642	Clay	72	Female	No		Unknown	FL resident	04/14/20
5,643	Clay	82	Female	No		Yes	FL resident	04/14/20
5,644	Clay	68	Female	No		No	FL resident	04/15/20
5,645	Clay	35	Female	No		Yes	FL resident	04/15/20
5,646	Clay	44	Male	Unknown			FL resident	04/15/20
5,647	Clay	22	Female	Yes	FL; NY	Unknown	FL resident	04/16/20
5,648	Clay	39	Female	No		Yes	FL resident	04/16/20
5,649	Clay	58	Female	No		Unknown	FL resident	04/16/20
5,650	Clay	71	Female	No		Yes	FL resident	04/16/20
5,651	Clay	68	Male	No		Yes	FL resident	04/16/20
5,652	Clay	92	Female	No		Yes	FL resident	04/16/20
5,653	Clay	85	Female	No		No	FL resident	04/16/20
5,654	Clay	90	Female	No		Unknown	FL resident	04/16/20
5,655	Clay	62	Female	No		Yes	FL resident	04/16/20
5,656	Clay	72	Female	No		Unknown	FL resident	04/16/20
5,657	Clay	78	Female	No		Unknown	FL resident	04/16/20
5,658	Clay	69	Female	No		Unknown	FL resident	04/16/20
5,659	Clay	26	Female	No		Yes	FL resident	04/16/20
5,660	Clay	30	Female	No		Yes	FL resident	04/16/20
5,661	Clay	33	Male	No		Yes	FL resident	04/16/20
5,662	Clay	34	Female	No		Yes	FL resident	04/16/20
5,663	Clay	85	Male	No		No	FL resident	04/16/20
5,664	Clay	36	Male	No		Yes	FL resident	04/16/20
5,665	Clay	48	Male	No		Unknown	FL resident	04/16/20
5,666	Clay	74	Female	No		No	FL resident	04/17/20
5,667	Clay	24	Female	No		No	FL resident	04/17/20
5,668	Clay	58	Female	No		No	FL resident	04/17/20
5,669	Clay	29	Male	No		Yes	FL resident	04/17/20
5,670	Clay	51	Male	No		Yes	FL resident	04/17/20
5,671	Clay	33	Male	No		Yes	FL resident	04/17/20
5,672	Clay	25	Female	No		Unknown	FL resident	04/17/20
5,673	Clay	55	Female	No		Yes	FL resident	04/17/20
5,674	Clay	83	Female	No		Unknown	FL resident	04/17/20
5,675	Clay	69	Male	No		Unknown	FL resident	04/17/20
5,676	Clay	81	Female	No		Unknown	FL resident	04/17/20
5,677	Clay	87	Male	No		Unknown	FL resident	04/17/20
5,678	Clay	92	Female	No		Unknown	FL resident	04/17/20
5,679	Clay	65	Female	No		Yes	FL resident	04/17/20

Coronavirus: line list of cases

Data verified as of Apr 24, 2020 at 10 AM

Data in this report are provisional and subject to change.

Case	County	Age	Gender	Travel related	Travel detail	Contact with a confirmed case	Jurisdiction	Date case counted
5,680	Clay	75	Male	No		Unknown	FL resident	04/17/20
5,681	Clay	50	Male	No		Unknown	FL resident	04/17/20
5,682	Clay	70	Male	No		Yes	FL resident	04/17/20
5,683	Clay	84	Male	No		Unknown	FL resident	04/17/20
5,684	Clay	75	Female	No		Unknown	FL resident	04/17/20
5,685	Clay	70	Female	No		Unknown	FL resident	04/17/20
5,686	Clay	64	Male	No		Unknown	FL resident	04/17/20
5,687	Clay	81	Male	No		Unknown	FL resident	04/17/20
5,688	Clay	65	Female	No		Yes	FL resident	04/17/20
5,689	Clay	30	Male	No		Yes	FL resident	04/17/20
5,690	Clay	50	Male	No		Yes	FL resident	04/17/20
5,691	Clay	28	Male	No		Yes	FL resident	04/17/20
5,692	Clay	68	Female	No		Unknown	FL resident	04/18/20
5,693	Clay	60	Female	No		Yes	FL resident	04/18/20
5,694	Clay	38	Male	No		Yes	FL resident	04/18/20
5,695	Clay	58	Female	No		Yes	FL resident	04/18/20
5,696	Clay	44	Female	No		Unknown	FL resident	04/18/20
5,697	Clay	53	Female	No		Unknown	FL resident	04/18/20
5,698	Clay	56	Female	Yes	CA; FL; NY	Yes	FL resident	04/18/20
5,699	Clay	36	Female	No		Unknown	FL resident	04/18/20
5,700	Clay	60	Female	No		Unknown	FL resident	04/19/20
5,701	Clay	63	Male	No		Yes	FL resident	04/19/20
5,702	Clay	58	Female	No		Yes	FL resident	04/19/20
5,703	Clay	58	Female	No		Yes	FL resident	04/19/20
5,704	Clay	70	Female	No		Unknown	FL resident	04/19/20
5,705	Clay	24	Female	No		Yes	FL resident	04/19/20
5,706	Clay	52	Male	No		Yes	FL resident	04/19/20
5,707	Clay	40	Female	No		No	FL resident	04/19/20
5,708	Clay	20	Female	No		Unknown	FL resident	04/19/20
5,709	Clay	78	Male	No		Yes	FL resident	04/19/20
5,710	Clay	52	Male	No		Yes	FL resident	04/19/20
5,711	Clay	63	Male	No		Yes	FL resident	04/19/20
5,712	Clay	54	Male	No		Yes	FL resident	04/19/20
5,713	Clay	81	Male	No		Yes	FL resident	04/19/20
5,714	Clay	68	Female	No		No	FL resident	04/19/20
5,715	Clay	66	Female	No		Yes	FL resident	04/19/20
5,716	Clay	33	Female	No		Yes	FL resident	04/19/20
5,717	Clay	50	Male	No		Yes	FL resident	04/19/20
5,718	Clay	55	Female	No		Yes	FL resident	04/19/20
5,719	Clay	39	Male	No		Unknown	FL resident	04/19/20
5,720	Clay	50	Female	No		Unknown	FL resident	04/19/20
5,721	Clay	78	Male	No		Unknown	FL resident	04/19/20
5,722	Clay	82	Female	No		Unknown	FL resident	04/19/20
5,723	Clay	74	Male	No		Yes	FL resident	04/20/20
5,724	Clay	93	Female	No		Unknown	FL resident	04/20/20
5,725	Clay	45	Male	No		Yes	FL resident	04/20/20
5,726	Clay	17	Male	No		Yes	FL resident	04/21/20
5,727	Clay	40	Male	No		Yes	FL resident	04/21/20
5,728	Clay	71	Male	No		Unknown	FL resident	04/21/20
5,729	Clay	54	Female	No		Yes	FL resident	04/21/20
5,730	Clay	18	Female	No		Yes	FL resident	04/21/20
5,731	Clay	49	Female	No		Unknown	FL resident	04/21/20
5,732	Clay	50	Female	Unknown			FL resident	04/22/20
5,733	Clay	71	Male	No		Yes	FL resident	04/22/20
5,734	Clay	46	Female	No		Unknown	FL resident	04/22/20
5,735	Clay	39	Male	Yes	CA; FL; MO; WA	Unknown	FL resident	04/23/20
5,736	Clay	70	Female	No		Unknown	FL resident	04/23/20
5,737	Clay	61	Male	No		Yes	FL resident	04/23/20
5,738	Clay	39	Female	Unknown			FL resident	04/24/20
5,739	Clay	31	Male	Yes	CT	Unknown	Non-FL resident	04/08/20
5,740	Clay	35	Female	No		Yes	Non-FL resident	04/13/20
5,741	Collier	73	Male	Yes	EGYPT	Unknown	FL resident	03/11/20

Coronavirus: line list of cases

Data verified as of Apr 24, 2020 at 10 AM

Data in this report are provisional and subject to change.

Case	County	Age	Gender	Travel related	Travel detail	Contact with a confirmed case	Jurisdiction	Date case counted
5,742	Collier	64	Female	Yes	EGYPT	Unknown	FL resident	03/11/20
5,743	Collier	68	Female	Yes	EGYPT	Yes	FL resident	03/11/20
5,744	Collier	28	Male	Yes	ITALY	No	FL resident	03/15/20
5,745	Collier	76	Male	Yes	NY	Yes	FL resident	03/15/20
5,746	Collier	49	Female	No		No	FL resident	03/16/20
5,747	Collier	76	Male	Yes	ST. MARTIN	Yes	FL resident	03/17/20
5,748	Collier	31	Female	Yes	EGYPT	No	FL resident	03/18/20
5,749	Collier	82	Male	No		Yes	FL resident	03/18/20
5,750	Collier	77	Male	No		No	FL resident	03/18/20
5,751	Collier	59	Male	Yes	JAPAN	Yes	FL resident	03/18/20
5,752	Collier	33	Male	Yes	Spain	Unknown	FL resident	03/19/20
5,753	Collier	47	Female	Yes	FRANCE; ITALY; SPAIN	Yes	FL resident	03/19/20
5,754	Collier	30	Female	Yes	SPAIN	No	FL resident	03/19/20
5,755	Collier	26	Male	Yes	FRANCE; ITALY; SPAIN	Yes	FL resident	03/19/20
5,756	Collier	66	Male	Yes	France; Italy; Spain	No	FL resident	03/19/20
5,757	Collier	62	Female	Yes	BAHAMAS; FL; HONDURAS; MEXICO	Yes	FL resident	03/20/20
5,758	Collier	64	Male	Yes	BAHAMAS; BELIZE; FL; HONDURAS; MEXICO	Yes	FL resident	03/20/20
5,759	Collier	19	Male	Yes	ITALY	Yes	FL resident	03/20/20
5,760	Collier	61	Male	Yes	CANADA	No	FL resident	03/20/20
5,761	Collier	59	Male	Yes	CANADA	No	FL resident	03/20/20
5,762	Collier	80	Male	No		No	FL resident	03/20/20
5,763	Collier	77	Male	No		Yes	FL resident	03/20/20
5,764	Collier	54	Female	No		Yes	FL resident	03/20/20
5,765	Collier	79	Male	No		No	FL resident	03/21/20
5,766	Collier	80	Male	Yes	NY	No	FL resident	03/22/20
5,767	Collier	84	Female	No		No	FL resident	03/22/20
5,768	Collier	17	Male	No		No	FL resident	03/22/20
5,769	Collier	75	Male	No		No	FL resident	03/22/20
5,770	Collier	61	Female	No		No	FL resident	03/22/20
5,771	Collier	47	Male	Yes	CO; FL; NY	Yes	FL resident	03/23/20
5,772	Collier	60	Female	No		No	FL resident	03/23/20
5,773	Collier	44	Male	No		No	FL resident	03/24/20
5,774	Collier	28	Female	No		No	FL resident	03/24/20
5,775	Collier	49	Female	Unknown		No	FL resident	03/24/20
5,776	Collier	46	Male	Yes	CO	No	FL resident	03/24/20
5,777	Collier	48	Female	Yes	CO	Yes	FL resident	03/24/20
5,778	Collier	57	Female	No		Yes	FL resident	03/25/20
5,779	Collier	41	Female	Unknown		Unknown	FL resident	03/25/20
5,780	Collier	30	Female	No		No	FL resident	03/25/20
5,781	Collier	32	Male	No		Yes	FL resident	03/25/20
5,782	Collier	58	Female	No		No	FL resident	03/25/20
5,783	Collier	69	Female	No		No	FL resident	03/25/20
5,784	Collier	33	Male	Yes	PUERTO RICO; U.S. VIRGIN ISLANDS	Yes	FL resident	03/25/20
5,785	Collier	81	Female	No		Yes	FL resident	03/25/20
5,786	Collier	93	Male	No		Yes	FL resident	03/25/20
5,787	Collier	80	Male	No		No	FL resident	03/25/20
5,788	Collier	30	Male	Yes	CO; TX; UT	No	FL resident	03/25/20
5,789	Collier	53	Male	No		Yes	FL resident	03/25/20
5,790	Collier	19	Female	No		Yes	FL resident	03/25/20
5,791	Collier	49	Female	No		Yes	FL resident	03/25/20
5,792	Collier	21	Male	Yes	FL; MA	No	FL resident	03/25/20
5,793	Collier	89	Female	No		Yes	FL resident	03/26/20
5,794	Collier	27	Male	No		Unknown	FL resident	03/26/20
5,795	Collier	18	Female	Yes	FL; PUERTO RICO; U.S. VIRGIN ISLANDS	No	FL resident	03/26/20
5,796	Collier	73	Male	No		No	FL resident	03/26/20
5,797	Collier	75	Female	Yes	NY	Yes	FL resident	03/26/20
5,798	Collier	76	Male	Yes	NY	Yes	FL resident	03/26/20
5,799	Collier	67	Female	No		Unknown	FL resident	03/26/20

Coronavirus: line list of cases

Data verified as of Apr 24, 2020 at 10 AM

Data in this report are provisional and subject to change.

Case	County	Age	Gender	Travel related	Travel detail	Contact with a confirmed case	Jurisdiction	Date case counted
5,800	Collier	64	Female	Yes	FL; TX	No	FL resident	03/26/20
5,801	Collier	62	Male	Yes	FL; IL; NV	No	FL resident	03/26/20
5,802	Collier	31	Female	No		No	FL resident	03/26/20
5,803	Collier	86	Male	Unknown		Yes	FL resident	03/26/20
5,804	Collier	72	Male	Yes	FL; IL	Yes	FL resident	03/26/20
5,805	Collier	66	Female	No		Yes	FL resident	03/26/20
5,806	Collier	69	Male	No		Yes	FL resident	03/26/20
5,807	Collier	68	Female	No		Yes	FL resident	03/27/20
5,808	Collier	33	Female	No		No	FL resident	03/27/20
5,809	Collier	58	Male	No		No	FL resident	03/27/20
5,810	Collier	24	Male	No		No	FL resident	03/27/20
5,811	Collier	81	Male	Unknown		Yes	FL resident	03/27/20
5,812	Collier	64	Female	Yes	NY	Yes	FL resident	03/27/20
5,813	Collier	58	Female	No		Unknown	FL resident	03/27/20
5,814	Collier	78	Female	Yes	CA; CO	Yes	FL resident	03/27/20
5,815	Collier	72	Female	Yes	FL; IN	Yes	FL resident	03/27/20
5,816	Collier	94	Female	Yes	FL; PUERTO RICO; U.S. VIRGIN ISLANDS	No	FL resident	03/27/20
5,817	Collier	29	Male	Yes	FL; NY	No	FL resident	03/28/20
5,818	Collier	81	Male	No		Unknown	FL resident	03/28/20
5,819	Collier	34	Male	No		No	FL resident	03/29/20
5,820	Collier	49	Male	No		Yes	FL resident	03/29/20
5,821	Collier	42	Female	Yes	MEXICO	No	FL resident	03/29/20
5,822	Collier	33	Female	No		No	FL resident	03/29/20
5,823	Collier	61	Male	No		Yes	FL resident	03/29/20
5,824	Collier	61	Male	Yes	HAITI; MEXICO	Yes	FL resident	03/29/20
5,825	Collier	62	Female	No		Yes	FL resident	03/29/20
5,826	Collier	36	Female	No		Yes	FL resident	03/29/20
5,827	Collier	66	Male	No		Yes	FL resident	03/29/20
5,828	Collier	60	Female	Yes	ARUBA; FL; NY; PUERTO RICO	No	FL resident	03/29/20
5,829	Collier	20	Female	Yes	FRANCE; UNITED KINGDOM	Yes	FL resident	03/29/20
5,830	Collier	18	Female	Yes	ARUBA; CURACAO; FL	Yes	FL resident	03/29/20
5,831	Collier	24	Female	No		Yes	FL resident	03/29/20
5,832	Collier	64	Male	Yes	FL; MD	Yes	FL resident	03/29/20
5,833	Collier	65	Female	No		Unknown	FL resident	03/29/20
5,834	Collier	27	Male	Yes	FL; NY	No	FL resident	03/29/20
5,835	Collier	27	Male	No		Yes	FL resident	03/30/20
5,836	Collier	53	Female	Yes	UNITED KINGDOM	No	FL resident	03/30/20
5,837	Collier	27	Male	No		Yes	FL resident	03/30/20
5,838	Collier	51	Female	No		Yes	FL resident	03/30/20
5,839	Collier	43	Female	No		No	FL resident	03/30/20
5,840	Collier	78	Male	Yes	CO	No	FL resident	03/30/20
5,841	Collier	81	Male	Yes	FL; PUERTO RICO; U.S. VIRGIN ISLANDS	Unknown	FL resident	03/30/20
5,842	Collier	64	Male	No		Yes	FL resident	03/30/20
5,843	Collier	70	Female	Yes	NY	Yes	FL resident	03/30/20
5,844	Collier	52	Female	Yes	CARIBBEAN	Yes	FL resident	03/30/20
5,845	Collier	58	Female	No		Unknown	FL resident	03/30/20
5,846	Collier	16	Male	Yes	BAHAMAS; FL	Unknown	FL resident	03/30/20
5,847	Collier	22	Male	No		Unknown	FL resident	03/30/20
5,848	Collier	73	Male	No		Yes	FL resident	03/30/20
5,849	Collier	79	Female	Unknown		Yes	FL resident	03/30/20
5,850	Collier	77	Female	No		Yes	FL resident	03/30/20
5,851	Collier	64	Male	Unknown		Unknown	FL resident	03/30/20
5,852	Collier	54	Male	Yes	NY	Unknown	FL resident	03/30/20
5,853	Collier	89	Male	No		Unknown	FL resident	03/30/20
5,854	Collier	37	Female	No		No	FL resident	03/31/20
5,855	Collier	73	Male	Yes	SOUTH AFRICA	No	FL resident	03/31/20
5,856	Collier	55	Male	No		No	FL resident	03/31/20
5,857	Collier	58	Female	No		Unknown	FL resident	03/31/20
5,858	Collier	79	Male	Yes	CO; FL	No	FL resident	03/31/20
5,859	Collier	53	Female	No		Unknown	FL resident	03/31/20

Coronavirus: line list of cases

Data verified as of Apr 24, 2020 at 10 AM

Data in this report are provisional and subject to change.

Case	County	Age	Gender	Travel related	Travel detail	Contact with a confirmed case	Jurisdiction	Date case counted
5,860	Collier	69	Female	Unknown			FL resident	03/31/20
5,861	Collier	27	Male	Yes	NY	Yes	FL resident	03/31/20
5,862	Collier	26	Female	Yes	NY	No	FL resident	03/31/20
5,863	Collier	68	Female	No		Unknown	FL resident	03/31/20
5,864	Collier	85	Female	No		Unknown	FL resident	03/31/20
5,865	Collier	50	Female	No		Unknown	FL resident	03/31/20
5,866	Collier	59	Male	No		Unknown	FL resident	04/01/20
5,867	Collier	43	Male	No		Yes	FL resident	04/01/20
5,868	Collier	32	Male	Yes	CARIBBEAN	No	FL resident	04/01/20
5,869	Collier	85	Male	No		Unknown	FL resident	04/01/20
5,870	Collier	70	Male	Yes	CO	No	FL resident	04/01/20
5,871	Collier	40	Female	No		Yes	FL resident	04/01/20
5,872	Collier	66	Female	No		Unknown	FL resident	04/01/20
5,873	Collier	78	Male	Yes	CO; FL	Yes	FL resident	04/01/20
5,874	Collier	15	Female	No		Yes	FL resident	04/01/20
5,875	Collier	18	Male	Unknown		Yes	FL resident	04/02/20
5,876	Collier	60	Male	No		Yes	FL resident	04/02/20
5,877	Collier	71	Male	No		Yes	FL resident	04/02/20
5,878	Collier	35	Male	No		No	FL resident	04/02/20
5,879	Collier	56	Female	No		Yes	FL resident	04/02/20
5,880	Collier	28	Female	No		Yes	FL resident	04/02/20
5,881	Collier	58	Female	No		Yes	FL resident	04/02/20
5,882	Collier	16	Female	No		Yes	FL resident	04/02/20
5,883	Collier	19	Female	No		Yes	FL resident	04/02/20
5,884	Collier	57	Female	No		Yes	FL resident	04/02/20
5,885	Collier	6	Female	No		No	FL resident	04/02/20
5,886	Collier	67	Female	Yes	BELIZE; FL; HONDURAS; MEXICO	Unknown	FL resident	04/02/20
5,887	Collier	80	Female	No		Yes	FL resident	04/02/20
5,888	Collier	50	Female	Yes	NY	Yes	FL resident	04/02/20
5,889	Collier	56	Female	No		Yes	FL resident	04/02/20
5,890	Collier	41	Female	Yes	NY	Unknown	FL resident	04/02/20
5,891	Collier	31	Male	No		Unknown	FL resident	04/02/20
5,892	Collier	52	Male	No		Unknown	FL resident	04/02/20
5,893	Collier	26	Female	Yes	ITALY	Yes	FL resident	04/02/20
5,894	Collier	58	Male	No		Yes	FL resident	04/02/20
5,895	Collier	71	Male	Yes	AUSTRIA; GERMANY	No	FL resident	04/03/20
5,896	Collier	25	Male	No		Yes	FL resident	04/03/20
5,897	Collier	28	Female	No		Yes	FL resident	04/03/20
5,898	Collier	37	Female	No		Yes	FL resident	04/03/20
5,899	Collier	54	Male	No		No	FL resident	04/03/20
5,900	Collier	27	Male	No		Yes	FL resident	04/03/20
5,901	Collier	82	Female	No		Unknown	FL resident	04/03/20
5,902	Collier	61	Male	Unknown		Unknown	FL resident	04/03/20
5,903	Collier	77	Male	No		Yes	FL resident	04/03/20
5,904	Collier	74	Male	Unknown		Unknown	FL resident	04/03/20
5,905	Collier	36	Female	Yes	CO; FL	Yes	FL resident	04/03/20
5,906	Collier	66	Female	Yes	DC; FL; MD	Yes	FL resident	04/03/20
5,907	Collier	39	Male	No		Yes	FL resident	04/03/20
5,908	Collier	52	Male	Unknown			FL resident	04/03/20
5,909	Collier	75	Female	No		Yes	FL resident	04/04/20
5,910	Collier	65	Female	No		Unknown	FL resident	04/04/20
5,911	Collier	22	Male	Yes	PA	Yes	FL resident	04/04/20
5,912	Collier	53	Male	No		Yes	FL resident	04/04/20
5,913	Collier	73	Female	No		Yes	FL resident	04/04/20
5,914	Collier	73	Female	No		Yes	FL resident	04/04/20
5,915	Collier	67	Male	No		Yes	FL resident	04/04/20
5,916	Collier	70	Female	No		Yes	FL resident	04/04/20
5,917	Collier	58	Female	No		Unknown	FL resident	04/04/20
5,918	Collier	38	Male	No		Yes	FL resident	04/04/20
5,919	Collier	51	Male	No		Unknown	FL resident	04/04/20
5,920	Collier	47	Male	No		Yes	FL resident	04/04/20
5,921	Collier	82	Female	No		No	FL resident	04/04/20

Coronavirus: line list of cases

Data verified as of Apr 24, 2020 at 10 AM

Data in this report are provisional and subject to change.

Case	County	Age	Gender	Travel related	Travel detail	Contact with a confirmed case	Jurisdiction	Date case counted
5,922	Collier	0	Male	No		Yes	FL resident	04/04/20
5,923	Collier	0	Male	No		No	FL resident	04/05/20
5,924	Collier	60	Male	No		No	FL resident	04/05/20
5,925	Collier	61	Female	Unknown			FL resident	04/05/20
5,926	Collier	56	Male	No		Yes	FL resident	04/05/20
5,927	Collier	99	Female	No		Yes	FL resident	04/05/20
5,928	Collier	31	Female	Yes	NY	Unknown	FL resident	04/05/20
5,929	Collier	54	Male	No		Yes	FL resident	04/05/20
5,930	Collier	29	Female	No		Unknown	FL resident	04/05/20
5,931	Collier	34	Male	No		No	FL resident	04/05/20
5,932	Collier	73	Male	No		Unknown	FL resident	04/05/20
5,933	Collier	27	Male	No		Yes	FL resident	04/05/20
5,934	Collier	83	Female	Yes	CARIBBEAN	Yes	FL resident	04/05/20
5,935	Collier	72	Female	No		Unknown	FL resident	04/05/20
5,936	Collier	65	Male	Yes	NY	Unknown	FL resident	04/06/20
5,937	Collier	31	Female	Yes	CARIBBEAN	Yes	FL resident	04/06/20
5,938	Collier	67	Female	No		No	FL resident	04/06/20
5,939	Collier	87	Female	No		Yes	FL resident	04/06/20
5,940	Collier	41	Male	No		Yes	FL resident	04/06/20
5,941	Collier	73	Male	No		No	FL resident	04/06/20
5,942	Collier	59	Male	No		Yes	FL resident	04/06/20
5,943	Collier	59	Female	Yes	MI	Yes	FL resident	04/06/20
5,944	Collier	26	Male	No		No	FL resident	04/06/20
5,945	Collier	45	Female	No		Unknown	FL resident	04/06/20
5,946	Collier	42	Female	No		Yes	FL resident	04/06/20
5,947	Collier	48	Female	Yes	FRANCE	Yes	FL resident	04/07/20
5,948	Collier	78	Male	Unknown		Unknown	FL resident	04/07/20
5,949	Collier	68	Male	No		No	FL resident	04/07/20
5,950	Collier	83	Male	No		Unknown	FL resident	04/07/20
5,951	Collier	50	Male	No		Unknown	FL resident	04/07/20
5,952	Collier	27	Male	Unknown		Unknown	FL resident	04/07/20
5,953	Collier	81	Male	No		Yes	FL resident	04/07/20
5,954	Collier	57	Female	No		Yes	FL resident	04/07/20
5,955	Collier	29	Female	No		Unknown	FL resident	04/07/20
5,956	Collier	51	Male	No		Yes	FL resident	04/07/20
5,957	Collier	58	Female	No		No	FL resident	04/07/20
5,958	Collier	41	Male	Yes	CARIBBEAN	Yes	FL resident	04/07/20
5,959	Collier	51	Female	Unknown		Yes	FL resident	04/07/20
5,960	Collier	39	Male	No		Yes	FL resident	04/07/20
5,961	Collier	55	Male	No		Yes	FL resident	04/07/20
5,962	Collier	53	Female	Unknown		Yes	FL resident	04/08/20
5,963	Collier	41	Male	No		Yes	FL resident	04/08/20
5,964	Collier	54	Female	No		Yes	FL resident	04/08/20
5,965	Collier	52	Male	No		Yes	FL resident	04/08/20
5,966	Collier	87	Female	Yes	CO; FL	No	FL resident	04/08/20
5,967	Collier	76	Female	No		Unknown	FL resident	04/08/20
5,968	Collier	86	Male	Yes	CO; FL	Unknown	FL resident	04/08/20
5,969	Collier	42	Male	Yes	CO; FL	Yes	FL resident	04/08/20
5,970	Collier	63	Female	No		Yes	FL resident	04/08/20
5,971	Collier	83	Female	No		Yes	FL resident	04/09/20
5,972	Collier	20	Female	No		Unknown	FL resident	04/09/20
5,973	Collier	36	Female	No		Yes	FL resident	04/09/20
5,974	Collier	56	Male	Yes	COLOMBIA	No	FL resident	04/09/20
5,975	Collier	41	Male	No		Yes	FL resident	04/09/20
5,976	Collier	34	Male	No		No	FL resident	04/09/20
5,977	Collier	53	Female	No		Yes	FL resident	04/09/20
5,978	Collier	76	Female	No		No	FL resident	04/09/20
5,979	Collier	52	Male	No		No	FL resident	04/09/20
5,980	Collier	28	Female	No		Unknown	FL resident	04/09/20
5,981	Collier	53	Male	No		No	FL resident	04/09/20
5,982	Collier	48	Male	Unknown		No	FL resident	04/09/20
5,983	Collier	84	Male	No		Unknown	FL resident	04/09/20

Coronavirus: line list of cases

Data verified as of Apr 24, 2020 at 10 AM

Data in this report are provisional and subject to change.

Case	County	Age	Gender	Travel related	Travel detail	Contact with a confirmed case	Jurisdiction	Date case counted
5,984	Collier	92	Female	No		Yes	FL resident	04/09/20
5,985	Collier	63	Male	No		No	FL resident	04/09/20
5,986	Collier	41	Female	No		Yes	FL resident	04/09/20
5,987	Collier	33	Male	No		Unknown	FL resident	04/09/20
5,988	Collier	42	Female	No		Yes	FL resident	04/09/20
5,989	Collier	44	Male	No		Yes	FL resident	04/09/20
5,990	Collier	28	Female	Yes	FL; GA	Yes	FL resident	04/09/20
5,991	Collier	78	Female	No		Yes	FL resident	04/09/20
5,992	Collier	90	Female	No		Yes	FL resident	04/09/20
5,993	Collier	64	Male	No		Yes	FL resident	04/09/20
5,994	Collier	52	Male	No		Yes	FL resident	04/10/20
5,995	Collier	32	Male	No		Unknown	FL resident	04/10/20
5,996	Collier	78	Male	Unknown		Yes	FL resident	04/10/20
5,997	Collier	42	Female	No		Yes	FL resident	04/10/20
5,998	Collier	50	Female	No		No	FL resident	04/10/20
5,999	Collier	66	Male	No		Yes	FL resident	04/10/20
6,000	Collier	51	Female	Unknown		No	FL resident	04/10/20
6,001	Collier	46	Male	Unknown		Yes	FL resident	04/10/20
6,002	Collier	74	Female	No		Yes	FL resident	04/10/20
6,003	Collier	59	Female	No		Yes	FL resident	04/10/20
6,004	Collier	57	Male	Unknown		Yes	FL resident	04/10/20
6,005	Collier	71	Female	Unknown		Unknown	FL resident	04/10/20
6,006	Collier	62	Female	Unknown		Unknown	FL resident	04/10/20
6,007	Collier	40	Male	No		No	FL resident	04/10/20
6,008	Collier	76	Female	No		No	FL resident	04/10/20
6,009	Collier	59	Male	No		Yes	FL resident	04/10/20
6,010	Collier	31	Female	No		Yes	FL resident	04/10/20
6,011	Collier	85	Male	No		Yes	FL resident	04/10/20
6,012	Collier	61	Male	No		Yes	FL resident	04/10/20
6,013	Collier	57	Female	No		Yes	FL resident	04/10/20
6,014	Collier	20	Female	Yes	FL; GA	Yes	FL resident	04/10/20
6,015	Collier	64	Female	No		No	FL resident	04/11/20
6,016	Collier	53	Male	No		Yes	FL resident	04/11/20
6,017	Collier	65	Male	No		Unknown	FL resident	04/11/20
6,018	Collier	61	Female	No		Yes	FL resident	04/11/20
6,019	Collier	43	Female	Unknown			FL resident	04/11/20
6,020	Collier	36	Female	No		Yes	FL resident	04/11/20
6,021	Collier	45	Male	No		No	FL resident	04/11/20
6,022	Collier	55	Female	No		Yes	FL resident	04/11/20
6,023	Collier	49	Male	No		Yes	FL resident	04/11/20
6,024	Collier	52	Female	No		Yes	FL resident	04/11/20
6,025	Collier	43	Male	Unknown		Unknown	FL resident	04/11/20
6,026	Collier	63	Male	No		No	FL resident	04/11/20
6,027	Collier	45	Male	No		Yes	FL resident	04/11/20
6,028	Collier	70	Male	No		Unknown	FL resident	04/11/20
6,029	Collier	51	Male	No		Unknown	FL resident	04/11/20
6,030	Collier	46	Male	Unknown		No	FL resident	04/11/20
6,031	Collier	11	Male	No		Yes	FL resident	04/11/20
6,032	Collier	18	Male	No		Yes	FL resident	04/11/20
6,033	Collier	35	Male	No		Yes	FL resident	04/11/20
6,034	Collier	37	Male	No		No	FL resident	04/12/20
6,035	Collier	50	Female	No		Unknown	FL resident	04/12/20
6,036	Collier	66	Female	No		Yes	FL resident	04/12/20
6,037	Collier	73	Female	No		Unknown	FL resident	04/12/20
6,038	Collier	55	Female	Yes	NY	Unknown	FL resident	04/12/20
6,039	Collier	74	Female	No		Yes	FL resident	04/12/20
6,040	Collier	34	Female	No		Unknown	FL resident	04/12/20
6,041	Collier	101	Female	No		Yes	FL resident	04/12/20
6,042	Collier	60	Female	No		Unknown	FL resident	04/13/20
6,043	Collier	40	Female	No		Yes	FL resident	04/13/20
6,044	Collier	50	Female	No		Unknown	FL resident	04/13/20
6,045	Collier	85	Male	No		No	FL resident	04/13/20

Coronavirus: line list of cases

Data verified as of Apr 24, 2020 at 10 AM

Data in this report are provisional and subject to change.

Case	County	Age	Gender	Travel related	Travel detail	Contact with a confirmed case	Jurisdiction	Date case counted
6,046	Collier	66	Male	No		No	FL resident	04/13/20
6,047	Collier	37	Female	No		Yes	FL resident	04/13/20
6,048	Collier	32	Female	No		Yes	FL resident	04/13/20
6,049	Collier	44	Male	No		Yes	FL resident	04/13/20
6,050	Collier	35	Male	Unknown		Yes	FL resident	04/13/20
6,051	Collier	0	Female	No		Yes	FL resident	04/13/20
6,052	Collier	85	Male	Unknown		Unknown	FL resident	04/13/20
6,053	Collier	22	Female	No		No	FL resident	04/13/20
6,054	Collier	44	Male	No		Yes	FL resident	04/13/20
6,055	Collier	67	Female	No		Unknown	FL resident	04/13/20
6,056	Collier	55	Female	No		Yes	FL resident	04/14/20
6,057	Collier	43	Female	No		Yes	FL resident	04/14/20
6,058	Collier	73	Female	Unknown		Unknown	FL resident	04/14/20
6,059	Collier	40	Male	Unknown		Unknown	FL resident	04/14/20
6,060	Collier	36	Male	No		Yes	FL resident	04/14/20
6,061	Collier	61	Male	No		Yes	FL resident	04/14/20
6,062	Collier	89	Female	Unknown		Yes	FL resident	04/14/20
6,063	Collier	58	Female	No		Yes	FL resident	04/14/20
6,064	Collier	81	Female	No		Yes	FL resident	04/14/20
6,065	Collier	36	Female	No		No	FL resident	04/15/20
6,066	Collier	50	Female	No		Yes	FL resident	04/15/20
6,067	Collier	31	Female	Unknown		Yes	FL resident	04/15/20
6,068	Collier	67	Male	Unknown		Unknown	FL resident	04/15/20
6,069	Collier	16	Male	No		Yes	FL resident	04/15/20
6,070	Collier	48	Male	No		Yes	FL resident	04/15/20
6,071	Collier	55	Female	No		Unknown	FL resident	04/15/20
6,072	Collier	56	Male	Unknown			FL resident	04/15/20
6,073	Collier	12	Female	Unknown		Yes	FL resident	04/15/20
6,074	Collier	38	Female	No		Yes	FL resident	04/15/20
6,075	Collier	7	Female	No		Yes	FL resident	04/15/20
6,076	Collier	25	Male	No		Yes	FL resident	04/15/20
6,077	Collier	35	Female	No		Yes	FL resident	04/15/20
6,078	Collier	37	Male	No		Yes	FL resident	04/15/20
6,079	Collier	13	Female	No		Yes	FL resident	04/15/20
6,080	Collier	6	Male	No		Yes	FL resident	04/15/20
6,081	Collier	68	Male	No		Yes	FL resident	04/15/20
6,082	Collier	88	Female	No		Yes	FL resident	04/15/20
6,083	Collier	56	Male	No		No	FL resident	04/15/20
6,084	Collier	95	Female	Unknown		Yes	FL resident	04/15/20
6,085	Collier	41	Male	No		No	FL resident	04/15/20
6,086	Collier	51	Female	No		Yes	FL resident	04/15/20
6,087	Collier	64	Female	No		Yes	FL resident	04/16/20
6,088	Collier	48	Male	No		Unknown	FL resident	04/16/20
6,089	Collier	40	Female	No		Yes	FL resident	04/16/20
6,090	Collier	92	Male	No		Yes	FL resident	04/16/20
6,091	Collier	55	Female	No		Unknown	FL resident	04/16/20
6,092	Collier	76	Male	No		Yes	FL resident	04/16/20
6,093	Collier	37	Female	No		No	FL resident	04/16/20
6,094	Collier	32	Female	No		Yes	FL resident	04/16/20
6,095	Collier	71	Male	No		Unknown	FL resident	04/16/20
6,096	Collier	44	Female	No		Unknown	FL resident	04/16/20
6,097	Collier	30	Male	No		Unknown	FL resident	04/16/20
6,098	Collier	78	Female	No		No	FL resident	04/16/20
6,099	Collier	78	Female	Yes	NY	Yes	FL resident	04/16/20
6,100	Collier	2	Female	No		Yes	FL resident	04/16/20
6,101	Collier	59	Male	No		Unknown	FL resident	04/16/20
6,102	Collier	4	Female	Unknown		Yes	FL resident	04/16/20
6,103	Collier	73	Female	No		Yes	FL resident	04/16/20
6,104	Collier	51	Male	Unknown		Yes	FL resident	04/16/20
6,105	Collier	50	Female	No		Yes	FL resident	04/16/20
6,106	Collier	30	Male	No		Yes	FL resident	04/16/20
6,107	Collier	25	Female	No		Yes	FL resident	04/16/20

Coronavirus: line list of cases

Data verified as of Apr 24, 2020 at 10 AM

Data in this report are provisional and subject to change.

Case	County	Age	Gender	Travel related	Travel detail	Contact with a confirmed case	Jurisdiction	Date case counted
6,108	Collier	32	Female	No		Yes	FL resident	04/16/20
6,109	Collier	38	Female	No		Yes	FL resident	04/16/20
6,110	Collier	78	Female	No		No	FL resident	04/17/20
6,111	Collier	27	Male	No		Yes	FL resident	04/17/20
6,112	Collier	28	Female	No		Yes	FL resident	04/17/20
6,113	Collier	62	Male	No		Yes	FL resident	04/17/20
6,114	Collier	46	Female	No		Unknown	FL resident	04/17/20
6,115	Collier	66	Female	No		Yes	FL resident	04/17/20
6,116	Collier	23	Male	Unknown		Yes	FL resident	04/17/20
6,117	Collier	0	Male	No		Unknown	FL resident	04/17/20
6,118	Collier	76	Female	Unknown			FL resident	04/17/20
6,119	Collier	33	Female	No		Yes	FL resident	04/17/20
6,120	Collier	8	Male	No		Yes	FL resident	04/17/20
6,121	Collier	27	Female	Unknown		Yes	FL resident	04/17/20
6,122	Collier	30	Male	Unknown		Unknown	FL resident	04/17/20
6,123	Collier	64	Female	No		Yes	FL resident	04/17/20
6,124	Collier	25	Male	Yes	FL; NY	Yes	FL resident	04/17/20
6,125	Collier	70	Female	No		Yes	FL resident	04/17/20
6,126	Collier	57	Female	No		Yes	FL resident	04/17/20
6,127	Collier	92	Female	No		Yes	FL resident	04/17/20
6,128	Collier	44	Female	No		Yes	FL resident	04/17/20
6,129	Collier	63	Male	No		No	FL resident	04/18/20
6,130	Collier	53	Male	No		Unknown	FL resident	04/18/20
6,131	Collier	54	Male	No		Yes	FL resident	04/18/20
6,132	Collier	65	Female	No		Unknown	FL resident	04/18/20
6,133	Collier	46	Male	Unknown		Unknown	FL resident	04/18/20
6,134	Collier	20	Female	No		Yes	FL resident	04/18/20
6,135	Collier	51	Male	No		Yes	FL resident	04/18/20
6,136	Collier	78	Male	Unknown			FL resident	04/19/20
6,137	Collier	61	Female	Unknown		Yes	FL resident	04/19/20
6,138	Collier	39	Male	No		No	FL resident	04/19/20
6,139	Collier	64	Male	Unknown		Yes	FL resident	04/19/20
6,140	Collier	57	Male	No		Unknown	FL resident	04/19/20
6,141	Collier	48	Male	Yes	PA	Unknown	FL resident	04/19/20
6,142	Collier	92	Male	No		Unknown	FL resident	04/20/20
6,143	Collier	39	Female	Unknown		No	FL resident	04/20/20
6,144	Collier	67	Male	No		Yes	FL resident	04/20/20
6,145	Collier	43	Male	No		Unknown	FL resident	04/20/20
6,146	Collier	60	Female	No		Yes	FL resident	04/20/20
6,147	Collier	81	Female	No		Yes	FL resident	04/20/20
6,148	Collier	19	Female	No		Yes	FL resident	04/21/20
6,149	Collier	46	Male	No		Yes	FL resident	04/21/20
6,150	Collier	74	Male	No		Yes	FL resident	04/21/20
6,151	Collier	65	Female	No		Yes	FL resident	04/21/20
6,152	Collier	46	Male	Unknown		Yes	FL resident	04/21/20
6,153	Collier	47	Female	Unknown		Yes	FL resident	04/21/20
6,154	Collier	81	Female	Unknown			FL resident	04/21/20
6,155	Collier	71	Female	No		No	FL resident	04/21/20
6,156	Collier	83	Male	No		Yes	FL resident	04/21/20
6,157	Collier	71	Female	Unknown		Unknown	FL resident	04/21/20
6,158	Collier	59	Female	No		Unknown	FL resident	04/21/20
6,159	Collier	57	Female	No		Unknown	FL resident	04/22/20
6,160	Collier	76	Female	No		No	FL resident	04/22/20
6,161	Collier	31	Male	No		No	FL resident	04/22/20
6,162	Collier	53	Male	No		Unknown	FL resident	04/22/20
6,163	Collier	78	Male	No		Yes	FL resident	04/22/20
6,164	Collier	78	Male	No		Yes	FL resident	04/22/20
6,165	Collier	58	Male	No		Unknown	FL resident	04/22/20
6,166	Collier	56	Male	Unknown			FL resident	04/22/20
6,167	Collier	55	Female	No		Yes	FL resident	04/23/20
6,168	Collier	37	Male	No		Yes	FL resident	04/23/20
6,169	Collier	27	Male	No		Yes	FL resident	04/23/20

Coronavirus: line list of cases

Data verified as of Apr 24, 2020 at 10 AM

Data in this report are provisional and subject to change.

Case	County	Age	Gender	Travel related	Travel detail	Contact with a confirmed case	Jurisdiction	Date case counted
6,170	Collier	62	Male	No		Yes	FL resident	04/23/20
6,171	Collier	59	Male	No		Yes	FL resident	04/23/20
6,172	Collier	55	Male	Unknown		Yes	FL resident	04/23/20
6,173	Collier	56	Female	Unknown			FL resident	04/23/20
6,174	Collier	81	Male	No		Yes	FL resident	04/23/20
6,175	Collier	57	Female	No		Yes	FL resident	04/23/20
6,176	Collier	45	Female	No		No	FL resident	04/23/20
6,177	Collier	63	Female	No		Yes	FL resident	04/23/20
6,178	Collier	60	Female	No		Yes	FL resident	04/23/20
6,179	Collier	45	Male	No		Yes	FL resident	04/23/20
6,180	Collier	47	Female	No		Unknown	FL resident	04/23/20
6,181	Collier	18	Female	Unknown		Yes	FL resident	04/23/20
6,182	Collier	77	Male	No		Unknown	FL resident	04/23/20
6,183	Collier	24	Male	Unknown			FL resident	04/23/20
6,184	Collier	50	Male	Unknown			FL resident	04/23/20
6,185	Collier	77	Male	Unknown			FL resident	04/23/20
6,186	Collier	17	Female	No		Yes	FL resident	04/23/20
6,187	Collier	86	Male	Unknown			FL resident	04/23/20
6,188	Collier	51	Female	No		Unknown	FL resident	04/23/20
6,189	Collier	78	Male	Unknown			FL resident	04/23/20
6,190	Collier	90	Female	Unknown			FL resident	04/23/20
6,191	Collier	90	Female	Unknown			FL resident	04/23/20
6,192	Collier	87	Female	Unknown			FL resident	04/23/20
6,193	Collier	75	Male	Unknown			FL resident	04/23/20
6,194	Collier	77	Female	Unknown			FL resident	04/23/20
6,195	Collier	55	Female	Unknown			FL resident	04/23/20
6,196	Collier	62	Female	Unknown			FL resident	04/23/20
6,197	Collier	47	Female	Unknown			FL resident	04/23/20
6,198	Collier	55	Female	Unknown			FL resident	04/24/20
6,199	Collier	60	Female	Unknown			FL resident	04/24/20
6,200	Collier	79	Female	Yes	CT	No	Non-FL resident	03/14/20
6,201	Collier	64	Male	Yes	FL; HI	No	Non-FL resident	03/18/20
6,202	Collier	75	Male	No		No	Non-FL resident	03/20/20
6,203	Collier	17	Female	Yes	United Kingdom	No	Non-FL resident	03/22/20
6,204	Collier	50	Male	Yes	NY	Yes	Non-FL resident	03/23/20
6,205	Collier	77	Male	Yes	NJ	No	Non-FL resident	03/23/20
6,206	Collier	76	Female	Unknown		No	Non-FL resident	03/23/20
6,207	Collier	82	Male	No		No	Non-FL resident	03/24/20
6,208	Collier	85	Male	No		No	Non-FL resident	03/25/20
6,209	Collier	44	Male	Yes	MA; SPAIN	Unknown	Non-FL resident	03/25/20
6,210	Collier	27	Male	No		Unknown	Non-FL resident	03/26/20
6,211	Collier	27	Male	No		No	Non-FL resident	03/27/20
6,212	Collier	77	Male	Unknown		Yes	Non-FL resident	03/27/20
6,213	Collier	72	Female	Unknown		Unknown	Non-FL resident	03/28/20
6,214	Collier	72	Male	Unknown		Unknown	Non-FL resident	03/28/20
6,215	Collier	63	Female	No		Yes	Non-FL resident	03/28/20
6,216	Collier	62	Male	Yes	VT	No	Non-FL resident	03/29/20
6,217	Collier	63	Female	Unknown		Unknown	Non-FL resident	03/30/20
6,218	Collier	27	Female	Unknown		Unknown	Non-FL resident	03/30/20
6,219	Collier	64	Female	Unknown		Unknown	Non-FL resident	03/30/20
6,220	Collier	60	Female	Unknown		No	Non-FL resident	03/30/20
6,221	Collier	64	Female	Unknown		No	Non-FL resident	03/31/20
6,222	Collier	71	Male	Unknown		Unknown	Non-FL resident	03/31/20
6,223	Collier	61	Male	Yes	NY	Unknown	Non-FL resident	04/01/20
6,224	Collier	63	Male	Yes	FL; NY	No	Non-FL resident	04/01/20
6,225	Collier	73	Female	Unknown		Unknown	Non-FL resident	04/01/20
6,226	Collier	75	Male	Yes	FL; MI	Unknown	Non-FL resident	04/02/20
6,227	Collier	25	Female	Unknown		Unknown	Non-FL resident	04/02/20
6,228	Collier	53	Female	Unknown		Unknown	Non-FL resident	04/02/20
6,229	Collier	70	Male	Unknown		Unknown	Non-FL resident	04/02/20
6,230	Collier	70	Female	Unknown		Unknown	Non-FL resident	04/03/20
6,231	Collier	60	Male	Unknown		Unknown	Non-FL resident	04/03/20

Coronavirus: line list of cases

Data verified as of Apr 24, 2020 at 10 AM

Data in this report are provisional and subject to change.

Case	County	Age	Gender	Travel related	Travel detail	Contact with a confirmed case	Jurisdiction	Date case counted
6,232	Collier	84	Male	Unknown		Unknown	Non-FL resident	04/03/20
6,233	Collier	77	Male	Unknown		Unknown	Non-FL resident	04/03/20
6,234	Collier	78	Female	Unknown		Unknown	Non-FL resident	04/03/20
6,235	Collier	81	Female	Unknown		Unknown	Non-FL resident	04/03/20
6,236	Collier	73	Female	Yes	FL; MA	Unknown	Non-FL resident	04/04/20
6,237	Collier	51	Male	Unknown		Unknown	Non-FL resident	04/04/20
6,238	Collier	75	Female	Unknown		Unknown	Non-FL resident	04/04/20
6,239	Collier	26	Male	Yes	CO; IL; UNKNOWN	Unknown	Non-FL resident	04/04/20
6,240	Collier	30	Male	Yes	FL; NY	Yes	Non-FL resident	04/04/20
6,241	Collier	64	Male	No		Yes	Non-FL resident	04/04/20
6,242	Collier	69	Male	Unknown			Non-FL resident	04/05/20
6,243	Collier	55	Male	Unknown		Unknown	Non-FL resident	04/05/20
6,244	Collier	69	Female	Unknown		Unknown	Non-FL resident	04/06/20
6,245	Collier	65	Female	Unknown		Unknown	Non-FL resident	04/06/20
6,246	Collier	80	Male	Unknown		Unknown	Non-FL resident	04/06/20
6,247	Collier	55	Female	Unknown		Unknown	Non-FL resident	04/07/20
6,248	Collier	77	Male	Unknown		Yes	Non-FL resident	04/07/20
6,249	Collier	71	Female	Unknown		Unknown	Non-FL resident	04/08/20
6,250	Collier	56	Male	Yes	FL; NJ; TURKS AND CAICOS	Unknown	Non-FL resident	04/08/20
6,251	Collier	67	Male	No		No	Non-FL resident	04/08/20
6,252	Collier	77	Female	Unknown		Unknown	Non-FL resident	04/08/20
6,253	Collier	54	Female	Unknown		Unknown	Non-FL resident	04/09/20
6,254	Collier	64	Male	Unknown		Unknown	Non-FL resident	04/09/20
6,255	Collier	58	Male	Unknown		Unknown	Non-FL resident	04/10/20
6,256	Collier	66	Male	Unknown		Unknown	Non-FL resident	04/10/20
6,257	Collier	76	Male	No		Unknown	Non-FL resident	04/10/20
6,258	Collier	21	Female	Yes	NY	No	Non-FL resident	04/11/20
6,259	Collier	46	Male	Unknown		Unknown	Non-FL resident	04/12/20
6,260	Collier	72	Female	No		No	Non-FL resident	04/16/20
6,261	Collier	22	Female	Yes	FL; NY	Yes	Non-FL resident	04/17/20
6,262	Collier	64	Male	Unknown		Unknown	Non-FL resident	04/18/20
6,263	Collier	75	Female	Unknown		Unknown	Non-FL resident	04/23/20
6,264	Columbia	46	Female	No		No	FL resident	03/21/20
6,265	Columbia	70	Female	No		No	FL resident	03/22/20
6,266	Columbia	46	Male	No		Yes	FL resident	03/23/20
6,267	Columbia	62	Male	No		No	FL resident	04/02/20
6,268	Columbia	61	Female	Yes	FL; NY	No	FL resident	04/03/20
6,269	Columbia	27	Female	No		Yes	FL resident	04/03/20
6,270	Columbia	63	Male	Yes	NY	No	FL resident	04/03/20
6,271	Columbia	25	Female	No		Yes	FL resident	04/03/20
6,272	Columbia	36	Male	No		No	FL resident	04/03/20
6,273	Columbia	1	Male	No		Yes	FL resident	04/04/20
6,274	Columbia	64	Female	No		No	FL resident	04/04/20
6,275	Columbia	59	Male	No		No	FL resident	04/05/20
6,276	Columbia	65	Female	No		No	FL resident	04/05/20
6,277	Columbia	62	Male	No		No	FL resident	04/06/20
6,278	Columbia	20	Female	No		Yes	FL resident	04/06/20
6,279	Columbia	33	Female	Yes	CO	No	FL resident	04/07/20
6,280	Columbia	66	Male	No		No	FL resident	04/09/20
6,281	Columbia	60	Male	No		No	FL resident	04/09/20
6,282	Columbia	45	Female	No		No	FL resident	04/09/20
6,283	Columbia	28	Female	No		No	FL resident	04/10/20
6,284	Columbia	76	Male	Yes	IL	No	FL resident	04/10/20
6,285	Columbia	60	Female	No		No	FL resident	04/10/20
6,286	Columbia	57	Male	Yes	CANADA; IRELAND	No	FL resident	04/12/20
6,287	Columbia	44	Male	No		Yes	FL resident	04/13/20
6,288	Columbia	61	Female	No		Yes	FL resident	04/13/20
6,289	Columbia	49	Female	No		No	FL resident	04/14/20
6,290	Columbia	57	Female	No		Yes	FL resident	04/14/20
6,291	Columbia	32	Male	No		Yes	FL resident	04/15/20
6,292	Columbia	25	Female	No		Yes	FL resident	04/15/20
6,293	Columbia	19	Female	No		Yes	FL resident	04/15/20

Coronavirus: line list of cases

Data verified as of Apr 24, 2020 at 10 AM

Data in this report are provisional and subject to change.

Case	County	Age	Gender	Travel related	Travel detail	Contact with a confirmed case	Jurisdiction	Date case counted
6,294	Columbia	24	Male	No		Yes	FL resident	04/15/20
6,295	Columbia	48	Male	No		Yes	FL resident	04/16/20
6,296	Columbia	44	Female	No		Yes	FL resident	04/16/20
6,297	Columbia	18	Female	No		Yes	FL resident	04/17/20
6,298	Columbia	29	Female	No		Yes	FL resident	04/18/20
6,299	Columbia	63	Male	Unknown			FL resident	04/18/20
6,300	Columbia	53	Male	No		Yes	FL resident	04/18/20
6,301	Columbia	49	Female	No		Yes	FL resident	04/19/20
6,302	Columbia	73	Male	No		No	FL resident	04/20/20
6,303	Columbia	47	Female	No		No	FL resident	04/21/20
6,304	Columbia	33	Female	No		Yes	FL resident	04/21/20
6,305	Columbia	31	Male	No		No	FL resident	04/22/20
6,306	Columbia	23	Female	No		Yes	FL resident	04/22/20
6,307	Columbia	37	Female	No		Yes	FL resident	04/23/20
6,308	Columbia	29	Female	No		Unknown	FL resident	04/23/20
6,309	Columbia	21	Female	Unknown			FL resident	04/23/20
6,310	Columbia	26	Male	Yes	FL; GA	Unknown	Non-FL resident	04/10/20
6,311	Dade	56	Male	Yes	Iran	Yes	FL resident	03/12/20
6,312	Dade	51	Male	No		Yes	FL resident	03/13/20
6,313	Dade	45	Female	No		Yes	FL resident	03/13/20
6,314	Dade	42	Male	Yes	FL; FRANCE	Yes	FL resident	03/14/20
6,315	Dade	39	Female	Yes	FL; NY	No	FL resident	03/14/20
6,316	Dade	77	Female	Yes	EGYPT; IRAN; UNITED ARAB EMIRATES	No	FL resident	03/14/20
6,317	Dade	37	Male	Yes	EL SALVADOR; FL; MEXICO; SPAIN	Unknown	FL resident	03/14/20
6,318	Dade	42	Male	Yes	SPAIN	No	FL resident	03/14/20
6,319	Dade	42	Female	No		No	FL resident	03/14/20
6,320	Dade	73	Male	No		Yes	FL resident	03/14/20
6,321	Dade	20	Male	Yes	Spain	Yes	FL resident	03/14/20
6,322	Dade	29	Male	Yes	MA	No	FL resident	03/14/20
6,323	Dade	18	Male	Yes	Spain	Yes	FL resident	03/14/20
6,324	Dade	66	Female	No		No	FL resident	03/15/20
6,325	Dade	28	Male	No		Yes	FL resident	03/15/20
6,326	Dade	58	Female	Yes	ITALY; SPAIN	No	FL resident	03/15/20
6,327	Dade	62	Male	Yes	FL; NY	Unknown	FL resident	03/15/20
6,328	Dade	39	Male	No		Yes	FL resident	03/15/20
6,329	Dade	25	Female	Yes	SPAIN	No	FL resident	03/15/20
6,330	Dade	43	Male	Yes	UT	Yes	FL resident	03/15/20
6,331	Dade	56	Male	Yes	NY	Yes	FL resident	03/16/20
6,332	Dade	42	Male	Yes	PUERTO RICO; SC	No	FL resident	03/16/20
6,333	Dade	43	Female	Yes	UT	Yes	FL resident	03/16/20
6,334	Dade	67	Female	Yes	EGYPT	Yes	FL resident	03/16/20
6,335	Dade	57	Male	Yes	FRANCE	Unknown	FL resident	03/17/20
6,336	Dade	52	Male	No		Unknown	FL resident	03/17/20
6,337	Dade	80	Female	No		No	FL resident	03/17/20
6,338	Dade	44	Male	Yes	FRANCE	No	FL resident	03/17/20
6,339	Dade	45	Male	Yes	France; United Kingdom	No	FL resident	03/17/20
6,340	Dade	57	Female	Yes	FRANCE; UNITED KINGDOM	Unknown	FL resident	03/17/20
6,341	Dade	37	Male	Yes	DC; FL	Yes	FL resident	03/17/20
6,342	Dade	19	Female	No		Yes	FL resident	03/17/20
6,343	Dade	61	Female	No		Yes	FL resident	03/17/20
6,344	Dade	28	Female	Yes	IRELAND	Yes	FL resident	03/17/20
6,345	Dade	35	Male	Yes	EGYPT	Yes	FL resident	03/17/20
6,346	Dade	37	Female	Yes	AZ; Spain		FL resident	03/17/20
6,347	Dade	45	Female	Yes	NY	No	FL resident	03/17/20
6,348	Dade	88	Male	Unknown		Unknown	FL resident	03/17/20
6,349	Dade	32	Male	Yes	Colombia; NY; Saudi Arabia	No	FL resident	03/17/20
6,350	Dade	50	Female	Yes	SPAIN	No	FL resident	03/17/20
6,351	Dade	60	Male	No		No	FL resident	03/17/20
6,352	Dade	52	Female	No		Yes	FL resident	03/17/20
6,353	Dade	63	Male	Unknown		Yes	FL resident	03/17/20

Coronavirus: line list of cases

Data verified as of Apr 24, 2020 at 10 AM

Data in this report are provisional and subject to change.

Case	County	Age	Gender	Travel related	Travel detail	Contact with a confirmed case	Jurisdiction	Date case counted
6,354	Dade	37	Male	Yes	CO	Yes	FL resident	03/17/20
6,355	Dade	73	Male	Unknown		Yes	FL resident	03/17/20
6,356	Dade	47	Female	Yes	Spain	Yes	FL resident	03/17/20
6,357	Dade	69	Female	No		No	FL resident	03/17/20
6,358	Dade	50	Male	No		Yes	FL resident	03/17/20
6,359	Dade	38	Male	No		No	FL resident	03/18/20
6,360	Dade	25	Female	No		Yes	FL resident	03/18/20
6,361	Dade	25	Male	No		Yes	FL resident	03/18/20
6,362	Dade	45	Male	Yes	ECUADOR	Yes	FL resident	03/18/20
6,363	Dade	21	Female	No		Yes	FL resident	03/18/20
6,364	Dade	33	Male	Unknown		Yes	FL resident	03/18/20
6,365	Dade	35	Male	Yes	Spain	No	FL resident	03/18/20
6,366	Dade	34	Male	Unknown		Unknown	FL resident	03/18/20
6,367	Dade	20	Female	Yes	SPAIN	No	FL resident	03/18/20
6,368	Dade	27	Male	No		Yes	FL resident	03/18/20
6,369	Dade	67	Male	No		No	FL resident	03/18/20
6,370	Dade	53	Male	Yes	Qatar; Spain	No	FL resident	03/18/20
6,371	Dade	48	Male	Yes	CO	Unknown	FL resident	03/18/20
6,372	Dade	53	Female	Yes	FL; UNKNOWN	Unknown	FL resident	03/18/20
6,373	Dade	38	Male	Yes	BRAZIL	No	FL resident	03/18/20
6,374	Dade	50	Female	Unknown			FL resident	03/18/20
6,375	Dade	36	Female	No		Yes	FL resident	03/18/20
6,376	Dade	36	Female	No		Yes	FL resident	03/18/20
6,377	Dade	49	Male	Yes	EUROPE	No	FL resident	03/18/20
6,378	Dade	48	Female	Yes	France	No	FL resident	03/18/20
6,379	Dade	73	Male	Yes	NY	No	FL resident	03/18/20
6,380	Dade	59	Male	Yes	CO	Unknown	FL resident	03/18/20
6,381	Dade	34	Female	No		Yes	FL resident	03/18/20
6,382	Dade	69	Male	Yes	IL; ISRAEL; VA	Yes	FL resident	03/19/20
6,383	Dade	64	Female	No		No	FL resident	03/19/20
6,384	Dade	48	Female	Yes	SPAIN	Yes	FL resident	03/19/20
6,385	Dade	56	Male	Yes	COSTA RICA	Unknown	FL resident	03/19/20
6,386	Dade	20	Female	Yes	SPAIN	Yes	FL resident	03/19/20
6,387	Dade	48	Male	Unknown		Unknown	FL resident	03/19/20
6,388	Dade	68	Female	No		Unknown	FL resident	03/19/20
6,389	Dade	50	Male	No		Yes	FL resident	03/19/20
6,390	Dade	54	Male	Yes	SPAIN	Yes	FL resident	03/19/20
6,391	Dade	75	Male	No		Yes	FL resident	03/19/20
6,392	Dade	78	Male	No		No	FL resident	03/19/20
6,393	Dade	30	Male	Yes	FL; NY	Unknown	FL resident	03/19/20
6,394	Dade	64	Female	Unknown		Unknown	FL resident	03/19/20
6,395	Dade	47	Male	No		Yes	FL resident	03/19/20
6,396	Dade	31	Male	Yes	PORTUGAL; UNITED KINGDOM	Unknown	FL resident	03/19/20
6,397	Dade	51	Male	Yes	SPAIN; WA	Yes	FL resident	03/19/20
6,398	Dade	43	Male	Unknown		Unknown	FL resident	03/19/20
6,399	Dade	49	Male	Yes	SPAIN	Yes	FL resident	03/19/20
6,400	Dade	51	Female	Yes	ITALY	Yes	FL resident	03/20/20
6,401	Dade	61	Male	No		No	FL resident	03/20/20
6,402	Dade	60	Female	No		Yes	FL resident	03/20/20
6,403	Dade	68	Female	Yes	FRANCE; SPAIN	Yes	FL resident	03/20/20
6,404	Dade	32	Male	Unknown		Unknown	FL resident	03/20/20
6,405	Dade	25	Female	Unknown		Yes	FL resident	03/20/20
6,406	Dade	56	Female	No		Unknown	FL resident	03/20/20
6,407	Dade	27	Male	No		Unknown	FL resident	03/20/20
6,408	Dade	75	Male	Yes	EUROPE; FRANCE; SPAIN	Yes	FL resident	03/20/20
6,409	Dade	28	Female	No		Yes	FL resident	03/20/20
6,410	Dade	42	Female	Yes	FL; IL	Yes	FL resident	03/20/20
6,411	Dade	23	Male	Unknown			FL resident	03/20/20
6,412	Dade	25	Male	Yes	NY	No	FL resident	03/20/20
6,413	Dade	21	Male	Yes	SPAIN	No	FL resident	03/20/20
6,414	Dade	35	Female	No		Yes	FL resident	03/20/20
6,415	Dade	42	Male	Unknown		Yes	FL resident	03/20/20

Coronavirus: line list of cases

Data verified as of Apr 24, 2020 at 10 AM

Data in this report are provisional and subject to change.

Case	County	Age	Gender	Travel related	Travel detail	Contact with a confirmed case	Jurisdiction	Date case counted
6,416	Dade	71	Female	No		Unknown	FL resident	03/20/20
6,417	Dade	45	Male	No		Yes	FL resident	03/20/20
6,418	Dade	34	Male	No		Unknown	FL resident	03/20/20
6,419	Dade	48	Male	Yes	FL; TN	Unknown	FL resident	03/20/20
6,420	Dade	36	Male	No		No	FL resident	03/20/20
6,421	Dade	69	Male	No		Yes	FL resident	03/20/20
6,422	Dade	55	Female	No		Yes	FL resident	03/21/20
6,423	Dade	59	Female	No		Yes	FL resident	03/21/20
6,424	Dade	33	Male	Unknown		Unknown	FL resident	03/21/20
6,425	Dade	52	Male	Yes	FL; PERU	No	FL resident	03/21/20
6,426	Dade	49	Female	Yes	Spain; United Kingdom	No	FL resident	03/21/20
6,427	Dade	28	Male	Unknown		Yes	FL resident	03/21/20
6,428	Dade	51	Female	Unknown		Unknown	FL resident	03/21/20
6,429	Dade	47	Male	No		Yes	FL resident	03/21/20
6,430	Dade	35	Female	No		No	FL resident	03/21/20
6,431	Dade	58	Male	No		Yes	FL resident	03/21/20
6,432	Dade	25	Female	Unknown		Yes	FL resident	03/21/20
6,433	Dade	33	Male	No		Yes	FL resident	03/21/20
6,434	Dade	39	Male	No		Yes	FL resident	03/21/20
6,435	Dade	63	Male	No		Yes	FL resident	03/21/20
6,436	Dade	52	Male	Yes	CA; NY	Unknown	FL resident	03/21/20
6,437	Dade	84	Female	Yes	NY	Yes	FL resident	03/21/20
6,438	Dade	47	Female	No		Yes	FL resident	03/21/20
6,439	Dade	21	Male	No		No	FL resident	03/21/20
6,440	Dade	56	Female	No		No	FL resident	03/21/20
6,441	Dade	59	Male	Yes	UNITED KINGDOM	Yes	FL resident	03/21/20
6,442	Dade	47	Female	No		Yes	FL resident	03/21/20
6,443	Dade	75	Female	No		Unknown	FL resident	03/21/20
6,444	Dade	33	Male	Unknown		Yes	FL resident	03/21/20
6,445	Dade	45	Female	No		Yes	FL resident	03/21/20
6,446	Dade	81	Male	Yes	SPAIN	Yes	FL resident	03/21/20
6,447	Dade	51	Female	Yes	NJ; WA	No	FL resident	03/21/20
6,448	Dade	71	Male	No		Yes	FL resident	03/21/20
6,449	Dade	56	Male	Yes	ITALY; SPAIN	No	FL resident	03/21/20
6,450	Dade	78	Male	No		Yes	FL resident	03/21/20
6,451	Dade	36	Male	No		Yes	FL resident	03/21/20
6,452	Dade	60	Male	Yes	UNITED KINGDOM	Unknown	FL resident	03/21/20
6,453	Dade	54	Female	Yes	NY	No	FL resident	03/21/20
6,454	Dade	27	Female	Yes	NY	Yes	FL resident	03/21/20
6,455	Dade	22	Female	No		No	FL resident	03/21/20
6,456	Dade	35	Female	Yes	NY	Yes	FL resident	03/21/20
6,457	Dade	48	Male	No		Yes	FL resident	03/21/20
6,458	Dade	50	Male	Unknown		Yes	FL resident	03/21/20
6,459	Dade	30	Male	Yes	BRAZIL	Yes	FL resident	03/21/20
6,460	Dade	44	Female	Unknown		No	FL resident	03/21/20
6,461	Dade	49	Male	No		No	FL resident	03/21/20
6,462	Dade	28	Male	Yes	BRAZIL	Yes	FL resident	03/21/20
6,463	Dade	61	Female	Yes	SPAIN	Yes	FL resident	03/21/20
6,464	Dade	72	Male	Yes	FL; NICARAGUA	Unknown	FL resident	03/21/20
6,465	Dade	27	Female	Yes	FL; NY	Yes	FL resident	03/21/20
6,466	Dade	68	Female	No		Yes	FL resident	03/21/20
6,467	Dade	46	Male	Yes	NY	Yes	FL resident	03/21/20
6,468	Dade	11	Male	Yes	NY	Yes	FL resident	03/21/20
6,469	Dade	13	Female	Yes	NY	Yes	FL resident	03/21/20
6,470	Dade	83	Male	No		Yes	FL resident	03/22/20
6,471	Dade	45	Male	Yes	NY	No	FL resident	03/22/20
6,472	Dade	42	Male	No		No	FL resident	03/22/20
6,473	Dade	31	Male	Yes	CA	No	FL resident	03/22/20
6,474	Dade	50	Female	No		No	FL resident	03/22/20
6,475	Dade	10	Female	No		Yes	FL resident	03/22/20
6,476	Dade	38	Female	Unknown		Unknown	FL resident	03/22/20
6,477	Dade	57	Female	Yes	NY	Unknown	FL resident	03/22/20

Coronavirus: line list of cases

Data verified as of Apr 24, 2020 at 10 AM

Data in this report are provisional and subject to change.

Case	County	Age	Gender	Travel related	Travel detail	Contact with a confirmed case	Jurisdiction	Date case counted
6,478	Dade	67	Male	Yes	NY	Yes	FL resident	03/22/20
6,479	Dade	76	Female	Yes	SPAIN	Yes	FL resident	03/22/20
6,480	Dade	32	Male	No		Yes	FL resident	03/22/20
6,481	Dade	66	Male	Yes	SPAIN	Yes	FL resident	03/22/20
6,482	Dade	65	Female	Yes	NY	Yes	FL resident	03/22/20
6,483	Dade	83	Male	No		Yes	FL resident	03/22/20
6,484	Dade	49	Male	Yes	SPAIN	No	FL resident	03/22/20
6,485	Dade	47	Female	No		No	FL resident	03/22/20
6,486	Dade	33	Female	No		Yes	FL resident	03/22/20
6,487	Dade	67	Male	No		Unknown	FL resident	03/22/20
6,488	Dade	55	Male	No		Yes	FL resident	03/22/20
6,489	Dade	55	Male	Unknown		Unknown	FL resident	03/22/20
6,490	Dade	38	Male	No		Unknown	FL resident	03/22/20
6,491	Dade	49	Male	Unknown		Unknown	FL resident	03/22/20
6,492	Dade	44	Male	No		Unknown	FL resident	03/22/20
6,493	Dade	33	Male	No		Unknown	FL resident	03/22/20
6,494	Dade	57	Male	No		Yes	FL resident	03/22/20
6,495	Dade	22	Female	Unknown		No	FL resident	03/22/20
6,496	Dade	42	Female	No		Unknown	FL resident	03/22/20
6,497	Dade	30	Female	No		Yes	FL resident	03/22/20
6,498	Dade	41	Female	No		Yes	FL resident	03/22/20
6,499	Dade	39	Female	No		Unknown	FL resident	03/22/20
6,500	Dade	53	Male	No		Unknown	FL resident	03/22/20
6,501	Dade	36	Male	Unknown		Yes	FL resident	03/22/20
6,502	Dade	67	Male	No		Yes	FL resident	03/22/20
6,503	Dade	65	Male	Yes	SPAIN	Yes	FL resident	03/22/20
6,504	Dade	26	Male	Yes	NY	Unknown	FL resident	03/22/20
6,505	Dade	29	Male	Unknown			FL resident	03/22/20
6,506	Dade	34	Female	Yes	BAHAMAS; FL; PUERTO RICO	Unknown	FL resident	03/22/20
6,507	Dade	20	Female	Unknown		Yes	FL resident	03/22/20
6,508	Dade	32	Female	No		Yes	FL resident	03/22/20
6,509	Dade	46	Female	Unknown		No	FL resident	03/22/20
6,510	Dade	44	Male	Unknown			FL resident	03/22/20
6,511	Dade	53	Male	Yes	UNITED KINGDOM	No	FL resident	03/22/20
6,512	Dade	46	Male	Yes	FRANCE	Unknown	FL resident	03/22/20
6,513	Dade	34	Male	Yes	ST. MAARTEN	Yes	FL resident	03/22/20
6,514	Dade	18	Male	No		Yes	FL resident	03/22/20
6,515	Dade	23	Female	Yes	NY	No	FL resident	03/22/20
6,516	Dade	33	Female	Unknown		Unknown	FL resident	03/22/20
6,517	Dade	34	Female	No		Unknown	FL resident	03/22/20
6,518	Dade	37	Male	No		Yes	FL resident	03/22/20
6,519	Dade	34	Female	No		Yes	FL resident	03/22/20
6,520	Dade	52	Male	No		Yes	FL resident	03/22/20
6,521	Dade	38	Male	Yes	CUBA; FL	Unknown	FL resident	03/22/20
6,522	Dade	46	Male	Unknown			FL resident	03/22/20
6,523	Dade	67	Male	Yes	NY	Unknown	FL resident	03/22/20
6,524	Dade	28	Female	Unknown		No	FL resident	03/22/20
6,525	Dade	59	Male	No		Yes	FL resident	03/22/20
6,526	Dade	44	Female	Yes	NY	Yes	FL resident	03/22/20
6,527	Dade	44	Male	Unknown		Yes	FL resident	03/22/20
6,528	Dade	23	Male	Unknown		Unknown	FL resident	03/22/20
6,529	Dade	40	Male	No		Yes	FL resident	03/22/20
6,530	Dade	32	Male	No		Unknown	FL resident	03/22/20
6,531	Dade	38	Male	No		Unknown	FL resident	03/22/20
6,532	Dade	29	Male	Unknown			FL resident	03/22/20
6,533	Dade	44	Female	No		Yes	FL resident	03/22/20
6,534	Dade	57	Male	No		Unknown	FL resident	03/22/20
6,535	Dade	26	Male	Yes	FL; NY	Unknown	FL resident	03/22/20
6,536	Dade	74	Female	No		Yes	FL resident	03/22/20
6,537	Dade	40	Female	Unknown		Unknown	FL resident	03/22/20
6,538	Dade	34	Male	Yes	FL; IL	Unknown	FL resident	03/22/20
6,539	Dade	40	Female	No		Unknown	FL resident	03/22/20

Coronavirus: line list of cases

Data verified as of Apr 24, 2020 at 10 AM

Data in this report are provisional and subject to change.

Case	County	Age	Gender	Travel related	Travel detail	Contact with a confirmed case	Jurisdiction	Date case counted
6,540	Dade	36	Female	Yes	NY; SERBIA	No	FL resident	03/22/20
6,541	Dade	58	Male	No		Unknown	FL resident	03/22/20
6,542	Dade	58	Male	No		Yes	FL resident	03/22/20
6,543	Dade	42	Male	No			FL resident	03/22/20
6,544	Dade	21	Male	Yes	ROMANIA	No	FL resident	03/22/20
6,545	Dade	31	Male	Unknown		Unknown	FL resident	03/22/20
6,546	Dade	52	Male	No		Yes	FL resident	03/22/20
6,547	Dade	43	Female	No		Yes	FL resident	03/22/20
6,548	Dade	13	Male	Yes	NY	Yes	FL resident	03/22/20
6,549	Dade	40	Male	Unknown		Unknown	FL resident	03/22/20
6,550	Dade	61	Female	Yes	NY	Unknown	FL resident	03/22/20
6,551	Dade	50	Male	Yes	IL	No	FL resident	03/22/20
6,552	Dade	49	Male	Yes	CO	Yes	FL resident	03/22/20
6,553	Dade	70	Female	Yes	NICARAGUA	No	FL resident	03/23/20
6,554	Dade	63	Female	Unknown		Yes	FL resident	03/23/20
6,555	Dade	68	Female	Yes	CUBA	Yes	FL resident	03/23/20
6,556	Dade	64	Male	No		Yes	FL resident	03/23/20
6,557	Dade	47	Female	Yes	FL; NC; SC	No	FL resident	03/23/20
6,558	Dade	26	Female	Unknown			FL resident	03/23/20
6,559	Dade	26	Female	Unknown		Unknown	FL resident	03/23/20
6,560	Dade	21	Male	Yes	SPAIN	No	FL resident	03/23/20
6,561	Dade	55	Male	Unknown		Unknown	FL resident	03/23/20
6,562	Dade	43	Male	No		No	FL resident	03/23/20
6,563	Dade	31	Male	No		Unknown	FL resident	03/23/20
6,564	Dade	38	Male	Unknown		Yes	FL resident	03/23/20
6,565	Dade	64	Male	Unknown			FL resident	03/23/20
6,566	Dade	50	Female	No		No	FL resident	03/23/20
6,567	Dade	51	Male	No		Yes	FL resident	03/23/20
6,568	Dade	41	Female	No		No	FL resident	03/23/20
6,569	Dade	52	Female	No		No	FL resident	03/23/20
6,570	Dade	40	Male	No		No	FL resident	03/23/20
6,571	Dade	33	Female	No		Yes	FL resident	03/23/20
6,572	Dade	73	Male	No		Unknown	FL resident	03/23/20
6,573	Dade	58	Male	Yes	CO; NY	Yes	FL resident	03/23/20
6,574	Dade	58	Female	Unknown		Unknown	FL resident	03/23/20
6,575	Dade	25	Male	No		No	FL resident	03/23/20
6,576	Dade	46	Male	Yes	CA	No	FL resident	03/23/20
6,577	Dade	53	Female	No		No	FL resident	03/23/20
6,578	Dade	41	Female	Unknown		No	FL resident	03/23/20
6,579	Dade	52	Female	No		No	FL resident	03/23/20
6,580	Dade	44	Female	Unknown		Yes	FL resident	03/23/20
6,581	Dade	28	Male	Unknown		Unknown	FL resident	03/23/20
6,582	Dade	35	Female	Yes	LA	Unknown	FL resident	03/23/20
6,583	Dade	52	Female	No		No	FL resident	03/23/20
6,584	Dade	74	Female	Yes	SPAIN	No	FL resident	03/23/20
6,585	Dade	30	Male	No		Unknown	FL resident	03/23/20
6,586	Dade	37	Female	Yes	NY	No	FL resident	03/23/20
6,587	Dade	30	Female	Unknown			FL resident	03/23/20
6,588	Dade	55	Female	Unknown		No	FL resident	03/23/20
6,589	Dade	64	Female	No		No	FL resident	03/23/20
6,590	Dade	70	Female	Unknown		Unknown	FL resident	03/23/20
6,591	Dade	50	Female	No		Yes	FL resident	03/24/20
6,592	Dade	56	Female	No		Unknown	FL resident	03/24/20
6,593	Dade	49	Male	Yes	CO	Unknown	FL resident	03/24/20
6,594	Dade	37	Male	No		Unknown	FL resident	03/24/20
6,595	Dade	57	Female	Yes	CAYMAN ISLANDS; FL; JAMAICA	No	FL resident	03/24/20
6,596	Dade	32	Male	No		Unknown	FL resident	03/24/20
6,597	Dade	88	Male	Unknown		Unknown	FL resident	03/24/20
6,598	Dade	62	Male	Yes	WA		FL resident	03/24/20
6,599	Dade	56	Male	No		Unknown	FL resident	03/24/20
6,600	Dade	46	Male	No		Unknown	FL resident	03/24/20
6,601	Dade	54	Male	No		Yes	FL resident	03/24/20

Coronavirus: line list of cases

Data verified as of Apr 24, 2020 at 10 AM

Data in this report are provisional and subject to change.

Case	County	Age	Gender	Travel related	Travel detail	Contact with a confirmed case	Jurisdiction	Date case counted
6,602	Dade	56	Male	Yes	CO; FL	Yes	FL resident	03/24/20
6,603	Dade	48	Male	Unknown			FL resident	03/24/20
6,604	Dade	56	Male	Yes	CO; FL	Yes	FL resident	03/24/20
6,605	Dade	48	Male	Unknown		No	FL resident	03/24/20
6,606	Dade	23	Female	Unknown		No	FL resident	03/24/20
6,607	Dade	33	Male	Unknown		Yes	FL resident	03/24/20
6,608	Dade	31	Male	No		No	FL resident	03/24/20
6,609	Dade	21	Male	Yes	MA; NJ; SPAIN	No	FL resident	03/24/20
6,610	Dade	68	Female	Yes	FL; ISRAEL	No	FL resident	03/24/20
6,611	Dade	19	Male	Yes	SPAIN	No	FL resident	03/24/20
6,612	Dade	50	Male	Unknown		Unknown	FL resident	03/24/20
6,613	Dade	29	Female	No		Yes	FL resident	03/24/20
6,614	Dade	32	Male	No		Yes	FL resident	03/24/20
6,615	Dade	49	Male	Yes	CO; FL; TX	Unknown	FL resident	03/24/20
6,616	Dade	39	Female	Unknown		Yes	FL resident	03/24/20
6,617	Dade	70	Female	No		Yes	FL resident	03/24/20
6,618	Dade	77	Male	No		Yes	FL resident	03/24/20
6,619	Dade	27	Male	Unknown		Yes	FL resident	03/24/20
6,620	Dade	33	Male	No		Unknown	FL resident	03/24/20
6,621	Dade	73	Male	Yes	CA; ID; WA	Yes	FL resident	03/24/20
6,622	Dade	44	Female	Yes	ECUADOR	Yes	FL resident	03/24/20
6,623	Dade	49	Male	No		Unknown	FL resident	03/24/20
6,624	Dade	43	Female	Yes	BRAZIL	No	FL resident	03/24/20
6,625	Dade	70	Male	No		Yes	FL resident	03/24/20
6,626	Dade	41	Female	No		Unknown	FL resident	03/24/20
6,627	Dade	36	Male	Unknown		Unknown	FL resident	03/24/20
6,628	Dade	40	Female	No		Unknown	FL resident	03/24/20
6,629	Dade	78	Male	No		No	FL resident	03/24/20
6,630	Dade	28	Female	No		Yes	FL resident	03/24/20
6,631	Dade	26	Male	No		Yes	FL resident	03/24/20
6,632	Dade	31	Male	No		Unknown	FL resident	03/24/20
6,633	Dade	64	Female	No		Yes	FL resident	03/24/20
6,634	Dade	70	Female	No		Yes	FL resident	03/24/20
6,635	Dade	66	Male	No		Yes	FL resident	03/24/20
6,636	Dade	40	Male	Unknown			FL resident	03/24/20
6,637	Dade	44	Male	No		Yes	FL resident	03/24/20
6,638	Dade	53	Male	No		Yes	FL resident	03/24/20
6,639	Dade	56	Male	Unknown		Unknown	FL resident	03/24/20
6,640	Dade	49	Male	No		Yes	FL resident	03/24/20
6,641	Dade	31	Female	Yes	DOMINICAN REPUBLIC	Yes	FL resident	03/24/20
6,642	Dade	51	Male	No		No	FL resident	03/24/20
6,643	Dade	50	Female	No		Yes	FL resident	03/24/20
6,644	Dade	57	Male	Unknown		Yes	FL resident	03/24/20
6,645	Dade	30	Female	No		Unknown	FL resident	03/24/20
6,646	Dade	59	Female	No		Unknown	FL resident	03/24/20
6,647	Dade	49	Male	No		Yes	FL resident	03/24/20
6,648	Dade	49	Female	No		Unknown	FL resident	03/24/20
6,649	Dade	31	Male	Unknown		Unknown	FL resident	03/24/20
6,650	Dade	38	Male	Yes	FL; TX	Unknown	FL resident	03/24/20
6,651	Dade	21	Female	Yes	PORTUGAL	No	FL resident	03/24/20
6,652	Dade	20	Female	Yes	IRELAND	Yes	FL resident	03/24/20
6,653	Dade	52	Female	Unknown			FL resident	03/24/20
6,654	Dade	32	Female	Yes	HAITI; MEXICO	Unknown	FL resident	03/24/20
6,655	Dade	94	Male	No		Unknown	FL resident	03/24/20
6,656	Dade	63	Male	Yes	NC	No	FL resident	03/24/20
6,657	Dade	20	Male	Yes	FRANCE; SPAIN; SWITZERLAND	Unknown	FL resident	03/24/20
6,658	Dade	39	Female	Unknown		No	FL resident	03/24/20
6,659	Dade	84	Male	Yes	NY	Unknown	FL resident	03/24/20
6,660	Dade	51	Male	No		No	FL resident	03/24/20
6,661	Dade	61	Male	No		No	FL resident	03/24/20
6,662	Dade	27	Female	No		Yes	FL resident	03/24/20
6,663	Dade	47	Male	Unknown		Yes	FL resident	03/24/20

Coronavirus: line list of cases

Data verified as of Apr 24, 2020 at 10 AM

Data in this report are provisional and subject to change.

Case	County	Age	Gender	Travel related	Travel detail	Contact with a confirmed case	Jurisdiction	Date case counted
6,664	Dade	25	Male	Unknown		Unknown	FL resident	03/24/20
6,665	Dade	72	Male	Yes	NY	Unknown	FL resident	03/24/20
6,666	Dade	27	Female	No		Yes	FL resident	03/24/20
6,667	Dade	76	Male	Yes	ISRAEL	Unknown	FL resident	03/24/20
6,668	Dade	58	Female	Yes	SPAIN	Yes	FL resident	03/24/20
6,669	Dade	41	Female	No		No	FL resident	03/24/20
6,670	Dade	28	Male	Yes	DC; FL	Unknown	FL resident	03/24/20
6,671	Dade	39	Male	No			FL resident	03/24/20
6,672	Dade	21	Male	Yes	PUERTO RICO	Yes	FL resident	03/24/20
6,673	Dade	39	Male	Unknown			FL resident	03/24/20
6,674	Dade	37	Male	Unknown		Unknown	FL resident	03/24/20
6,675	Dade	64	Male	Yes	Brazil; FL; NJ; TX	Yes	FL resident	03/24/20
6,676	Dade	21	Male	Unknown			FL resident	03/24/20
6,677	Dade	41	Female	Yes	FL; JAMAICA	No	FL resident	03/24/20
6,678	Dade	28	Female	No		Unknown	FL resident	03/25/20
6,679	Dade	51	Female	No		No	FL resident	03/25/20
6,680	Dade	36	Female	No		Yes	FL resident	03/25/20
6,681	Dade	11	Male	Unknown		Yes	FL resident	03/25/20
6,682	Dade	65	Male	Unknown			FL resident	03/25/20
6,683	Dade	73	Female	No		Yes	FL resident	03/25/20
6,684	Dade	29	Female	No		No	FL resident	03/25/20
6,685	Dade	27	Female	No		Yes	FL resident	03/25/20
6,686	Dade	45	Female	Unknown		Yes	FL resident	03/25/20
6,687	Dade	60	Female	Unknown			FL resident	03/25/20
6,688	Dade	49	Male	Yes	MEXICO	Unknown	FL resident	03/25/20
6,689	Dade	57	Male	No		Unknown	FL resident	03/25/20
6,690	Dade	49	Female	Unknown		Yes	FL resident	03/25/20
6,691	Dade	78	Male	Unknown		Unknown	FL resident	03/25/20
6,692	Dade	60	Female	Yes	EUROPE	No	FL resident	03/25/20
6,693	Dade	59	Male	Yes	NY; SPAIN	Unknown	FL resident	03/25/20
6,694	Dade	34	Female	No		Unknown	FL resident	03/25/20
6,695	Dade	80	Male	No		Yes	FL resident	03/25/20
6,696	Dade	57	Female	No		No	FL resident	03/25/20
6,697	Dade	32	Male	Unknown			FL resident	03/25/20
6,698	Dade	57	Female	No		Unknown	FL resident	03/25/20
6,699	Dade	55	Male	Unknown		Unknown	FL resident	03/25/20
6,700	Dade	24	Female	No		Yes	FL resident	03/25/20
6,701	Dade	42	Male	Unknown		No	FL resident	03/25/20
6,702	Dade	56	Male	No		Yes	FL resident	03/25/20
6,703	Dade	68	Female	No		No	FL resident	03/25/20
6,704	Dade	79	Female	Unknown		Unknown	FL resident	03/25/20
6,705	Dade	46	Female	Yes	SPAIN	No	FL resident	03/25/20
6,706	Dade	46	Male	Yes	CUBA	Yes	FL resident	03/25/20
6,707	Dade	21	Male	No		Yes	FL resident	03/25/20
6,708	Dade	67	Female	Yes	FL; NY	No	FL resident	03/25/20
6,709	Dade	51	Male	Yes	NY	Unknown	FL resident	03/25/20
6,710	Dade	38	Male	No		Unknown	FL resident	03/25/20
6,711	Dade	46	Female	No		Yes	FL resident	03/25/20
6,712	Dade	36	Male	No		No	FL resident	03/25/20
6,713	Dade	33	Female	No		Yes	FL resident	03/25/20
6,714	Dade	57	Female	No		Yes	FL resident	03/25/20
6,715	Dade	29	Male	Unknown		Unknown	FL resident	03/25/20
6,716	Dade	43	Male	No		No	FL resident	03/25/20
6,717	Dade	34	Female	Unknown		Yes	FL resident	03/25/20
6,718	Dade	60	Male	No		Yes	FL resident	03/25/20
6,719	Dade	99	Female	Unknown		Unknown	FL resident	03/25/20
6,720	Dade	31	Male	Unknown		No	FL resident	03/25/20
6,721	Dade	25	Female	Unknown			FL resident	03/25/20
6,722	Dade	57	Male	No		Yes	FL resident	03/25/20
6,723	Dade	25	Male	Unknown		No	FL resident	03/25/20
6,724	Dade	30	Male	No		Unknown	FL resident	03/25/20
6,725	Dade	37	Male	Unknown			FL resident	03/25/20

Coronavirus: line list of cases

Data verified as of Apr 24, 2020 at 10 AM

Data in this report are provisional and subject to change.

Case	County	Age	Gender	Travel related	Travel detail	Contact with a confirmed case	Jurisdiction	Date case counted
6,726	Dade	88	Female	Unknown		Unknown	FL resident	03/25/20
6,727	Dade	37	Male	No		Unknown	FL resident	03/25/20
6,728	Dade	26	Male	No		No	FL resident	03/25/20
6,729	Dade	34	Female	Unknown		Unknown	FL resident	03/25/20
6,730	Dade	41	Female	No		Unknown	FL resident	03/25/20
6,731	Dade	33	Male	Unknown		Yes	FL resident	03/25/20
6,732	Dade	50	Male	No		No	FL resident	03/25/20
6,733	Dade	21	Female	Unknown			FL resident	03/25/20
6,734	Dade	45	Male	Unknown		Unknown	FL resident	03/25/20
6,735	Dade	42	Male	No		No	FL resident	03/25/20
6,736	Dade	68	Female	Unknown		Yes	FL resident	03/25/20
6,737	Dade	51	Male	Unknown		Unknown	FL resident	03/25/20
6,738	Dade	31	Male	Unknown			FL resident	03/25/20
6,739	Dade	36	Male	Yes	CA; NY; TX	No	FL resident	03/25/20
6,740	Dade	22	Female	No		Yes	FL resident	03/25/20
6,741	Dade	39	Male	No		Unknown	FL resident	03/25/20
6,742	Dade	33	Male	Unknown		Unknown	FL resident	03/25/20
6,743	Dade	83	Male	Yes	TX	Unknown	FL resident	03/25/20
6,744	Dade	56	Female	No		Unknown	FL resident	03/25/20
6,745	Dade	27	Male	Yes	BAHAMAS; CAYMAN ISLANDS; FL; JAMAICA; MEXICO	Unknown	FL resident	03/25/20
6,746	Dade	43	Male	No		Unknown	FL resident	03/25/20
6,747	Dade	61	Male	No		Yes	FL resident	03/25/20
6,748	Dade	70	Female	No		Yes	FL resident	03/25/20
6,749	Dade	31	Male	No		Yes	FL resident	03/25/20
6,750	Dade	22	Female	No		No	FL resident	03/25/20
6,751	Dade	30	Female	Yes	CO	Unknown	FL resident	03/25/20
6,752	Dade	52	Male	No		No	FL resident	03/25/20
6,753	Dade	43	Male	No		Unknown	FL resident	03/25/20
6,754	Dade	20	Male	No		No	FL resident	03/25/20
6,755	Dade	61	Female	No		Unknown	FL resident	03/25/20
6,756	Dade	44	Female	Unknown		No	FL resident	03/25/20
6,757	Dade	28	Male	No		Unknown	FL resident	03/25/20
6,758	Dade	35	Male	Unknown		Unknown	FL resident	03/25/20
6,759	Dade	64	Male	Yes	NY	Unknown	FL resident	03/25/20
6,760	Dade	73	Male	No		Unknown	FL resident	03/25/20
6,761	Dade	53	Male	No		Yes	FL resident	03/25/20
6,762	Dade	48	Male	No		Yes	FL resident	03/25/20
6,763	Dade	37	Male	Unknown			FL resident	03/25/20
6,764	Dade	37	Male	No		No	FL resident	03/25/20
6,765	Dade	40	Male	No		Yes	FL resident	03/25/20
6,766	Dade	54	Male	No		Unknown	FL resident	03/25/20
6,767	Dade	27	Male	Unknown		No	FL resident	03/25/20
6,768	Dade	46	Male	Unknown		Unknown	FL resident	03/25/20
6,769	Dade	40	Female	Unknown		Yes	FL resident	03/25/20
6,770	Dade	44	Female	Unknown			FL resident	03/25/20
6,771	Dade	39	Male	Unknown		Unknown	FL resident	03/25/20
6,772	Dade	19	Female	No		Yes	FL resident	03/25/20
6,773	Dade	29	Male	No		Unknown	FL resident	03/25/20
6,774	Dade	45	Female	No		Unknown	FL resident	03/25/20
6,775	Dade	31	Female	No		No	FL resident	03/25/20
6,776	Dade	27	Female	Unknown		Unknown	FL resident	03/25/20
6,777	Dade	40	Female	No		No	FL resident	03/25/20
6,778	Dade	34	Male	No		Yes	FL resident	03/25/20
6,779	Dade	20	Female	Yes	NY	Unknown	FL resident	03/25/20
6,780	Dade	59	Male	Unknown		Unknown	FL resident	03/25/20
6,781	Dade	52	Female	Yes	SPAIN	No	FL resident	03/25/20
6,782	Dade	76	Female	No		Yes	FL resident	03/25/20
6,783	Dade	26	Female	No		Yes	FL resident	03/25/20
6,784	Dade	28	Male	No		Yes	FL resident	03/25/20
6,785	Dade	71	Male	Unknown		Unknown	FL resident	03/25/20
6,786	Dade	3	Female	No		Yes	FL resident	03/25/20

Coronavirus: line list of cases

Data verified as of Apr 24, 2020 at 10 AM

Data in this report are provisional and subject to change.

Case	County	Age	Gender	Travel related	Travel detail	Contact with a confirmed case	Jurisdiction	Date case counted
6,787	Dade	3	Female	No		Yes	FL resident	03/25/20
6,788	Dade	46	Female	No		No	FL resident	03/25/20
6,789	Dade	31	Female	No		Yes	FL resident	03/25/20
6,790	Dade	72	Male	Yes	CO	Yes	FL resident	03/25/20
6,791	Dade	48	Male	No		Yes	FL resident	03/25/20
6,792	Dade	69	Female	No		Unknown	FL resident	03/25/20
6,793	Dade	84	Male	No		Yes	FL resident	03/25/20
6,794	Dade	45	Male	No		Yes	FL resident	03/25/20
6,795	Dade	75	Male	No		Unknown	FL resident	03/25/20
6,796	Dade	23	Male	No		Yes	FL resident	03/25/20
6,797	Dade	23	Male	Unknown		Unknown	FL resident	03/25/20
6,798	Dade	53	Male	No		Yes	FL resident	03/25/20
6,799	Dade	72	Male	No		Yes	FL resident	03/25/20
6,800	Dade	65	Female	Yes	MD	Yes	FL resident	03/25/20
6,801	Dade	67	Male	Unknown		Yes	FL resident	03/25/20
6,802	Dade	20	Male	Yes	SPAIN; UNITED KINGDOM	Yes	FL resident	03/25/20
6,803	Dade	42	Male	Yes	UNITED KINGDOM	No	FL resident	03/25/20
6,804	Dade	81	Female	No		Yes	FL resident	03/25/20
6,805	Dade	70	Male	Yes	MD	Yes	FL resident	03/25/20
6,806	Dade	66	Female	No		Yes	FL resident	03/25/20
6,807	Dade	48	Male	Unknown		Yes	FL resident	03/25/20
6,808	Dade	68	Male	No		Yes	FL resident	03/25/20
6,809	Dade	75	Female	No		Yes	FL resident	03/25/20
6,810	Dade	44	Male	Unknown			FL resident	03/25/20
6,811	Dade	36	Female	Unknown			FL resident	03/25/20
6,812	Dade	55	Female	Yes	ECUADOR	Yes	FL resident	03/25/20
6,813	Dade	61	Male	Unknown		Unknown	FL resident	03/25/20
6,814	Dade	59	Female	No		Yes	FL resident	03/25/20
6,815	Dade	57	Female	Unknown		Yes	FL resident	03/25/20
6,816	Dade	35	Female	Yes	FL; NY	Yes	FL resident	03/25/20
6,817	Dade	35	Male	Unknown		Yes	FL resident	03/25/20
6,818	Dade	62	Male	No		No	FL resident	03/25/20
6,819	Dade	41	Male	Yes	NY	Unknown	FL resident	03/25/20
6,820	Dade	58	Female	No		Unknown	FL resident	03/25/20
6,821	Dade	40	Female	Unknown			FL resident	03/25/20
6,822	Dade	34	Female	No		Yes	FL resident	03/25/20
6,823	Dade	28	Male	No		No	FL resident	03/25/20
6,824	Dade	64	Male	Unknown			FL resident	03/25/20
6,825	Dade	28	Female	Unknown		Yes	FL resident	03/26/20
6,826	Dade	34	Male	No		Yes	FL resident	03/26/20
6,827	Dade	60	Male	No		No	FL resident	03/26/20
6,828	Dade	31	Male	No		Yes	FL resident	03/26/20
6,829	Dade	39	Male	No		Yes	FL resident	03/26/20
6,830	Dade	50	Female	Yes	NY	No	FL resident	03/26/20
6,831	Dade	43	Male	Unknown		Unknown	FL resident	03/26/20
6,832	Dade	40	Female	Yes	CUBA	Yes	FL resident	03/26/20
6,833	Dade	28	Male	Yes	FL; SC	Unknown	FL resident	03/26/20
6,834	Dade	66	Female	Unknown		Unknown	FL resident	03/26/20
6,835	Dade	48	Male	No		Unknown	FL resident	03/26/20
6,836	Dade	47	Male	Yes	SPAIN	Yes	FL resident	03/26/20
6,837	Dade	50	Male	No		Unknown	FL resident	03/26/20
6,838	Dade	40	Female	No		Yes	FL resident	03/26/20
6,839	Dade	48	Male	Unknown		Unknown	FL resident	03/26/20
6,840	Dade	27	Male	Yes	LA	Yes	FL resident	03/26/20
6,841	Dade	52	Female	Yes	FL; NY	Yes	FL resident	03/26/20
6,842	Dade	28	Female	Unknown			FL resident	03/26/20
6,843	Dade	24	Male	No		Unknown	FL resident	03/26/20
6,844	Dade	40	Male	No		Yes	FL resident	03/26/20
6,845	Dade	27	Female	No		Yes	FL resident	03/26/20
6,846	Dade	31	Male	Unknown		No	FL resident	03/26/20
6,847	Dade	29	Male	No		No	FL resident	03/26/20
6,848	Dade	79	Male	Yes	ECUADOR	Yes	FL resident	03/26/20

Coronavirus: line list of cases

Data verified as of Apr 24, 2020 at 10 AM

Data in this report are provisional and subject to change.

Case	County	Age	Gender	Travel related	Travel detail	Contact with a confirmed case	Jurisdiction	Date case counted
6,849	Dade	37	Male	Unknown			FL resident	03/26/20
6,850	Dade	27	Female	Unknown		Yes	FL resident	03/26/20
6,851	Dade	28	Male	Unknown		Yes	FL resident	03/26/20
6,852	Dade	39	Male	No		No	FL resident	03/26/20
6,853	Dade	67	Female	No		Unknown	FL resident	03/26/20
6,854	Dade	20	Female	Unknown		Yes	FL resident	03/26/20
6,855	Dade	48	Male	No		Yes	FL resident	03/26/20
6,856	Dade	45	Male	No		Unknown	FL resident	03/26/20
6,857	Dade	47	Male	Yes	CO	Yes	FL resident	03/26/20
6,858	Dade	13	Female	No		Yes	FL resident	03/26/20
6,859	Dade	46	Female	No		Yes	FL resident	03/26/20
6,860	Dade	67	Male	Unknown		Unknown	FL resident	03/26/20
6,861	Dade	64	Male	Unknown			FL resident	03/26/20
6,862	Dade	20	Male	Unknown			FL resident	03/26/20
6,863	Dade	52	Female	No		Unknown	FL resident	03/26/20
6,864	Dade	31	Male	No		Unknown	FL resident	03/26/20
6,865	Dade	47	Female	Unknown			FL resident	03/26/20
6,866	Dade	66	Female	No		Unknown	FL resident	03/26/20
6,867	Dade	30	Female	Unknown		Yes	FL resident	03/26/20
6,868	Dade	50	Female	Yes	BAHAMAS	Yes	FL resident	03/26/20
6,869	Dade	82	Male	No		No	FL resident	03/26/20
6,870	Dade	43	Female	No		Yes	FL resident	03/26/20
6,871	Dade	59	Male	Unknown		Unknown	FL resident	03/26/20
6,872	Dade	30	Male	No		Yes	FL resident	03/26/20
6,873	Dade	55	Male	Unknown			FL resident	03/26/20
6,874	Dade	39	Male	No		Unknown	FL resident	03/26/20
6,875	Dade	24	Female	No		No	FL resident	03/26/20
6,876	Dade	35	Male	Yes	NJ	Unknown	FL resident	03/26/20
6,877	Dade	23	Female	Unknown		Unknown	FL resident	03/26/20
6,878	Dade	34	Male	Unknown		Unknown	FL resident	03/26/20
6,879	Dade	23	Female	No		Yes	FL resident	03/26/20
6,880	Dade	26	Male	No		No	FL resident	03/26/20
6,881	Dade	42	Male	Yes	FL; UNKNOWN	Unknown	FL resident	03/26/20
6,882	Dade	49	Female	Yes	FRANCE	No	FL resident	03/26/20
6,883	Dade	46	Male	Unknown			FL resident	03/26/20
6,884	Dade	58	Male	Yes	EUROPE	Yes	FL resident	03/26/20
6,885	Dade	44	Male	No		Unknown	FL resident	03/26/20
6,886	Dade	55	Male	Yes	CUBA	Unknown	FL resident	03/26/20
6,887	Dade	31	Male	No		Unknown	FL resident	03/26/20
6,888	Dade	54	Male	No		Yes	FL resident	03/26/20
6,889	Dade	27	Female	Yes	CO	No	FL resident	03/26/20
6,890	Dade	17	Female	No		Yes	FL resident	03/26/20
6,891	Dade	34	Male	Unknown			FL resident	03/26/20
6,892	Dade	31	Male	Unknown		Yes	FL resident	03/26/20
6,893	Dade	62	Female	No		Yes	FL resident	03/26/20
6,894	Dade	63	Male	No		No	FL resident	03/26/20
6,895	Dade	30	Female	Unknown			FL resident	03/26/20
6,896	Dade	57	Male	Yes	NV	Yes	FL resident	03/26/20
6,897	Dade	29	Female	Yes	NY	Yes	FL resident	03/26/20
6,898	Dade	28	Female	Yes	DOMINICAN REPUBLIC; MEXICO; NY; SPAIN	Unknown	FL resident	03/26/20
6,899	Dade	48	Female	No		No	FL resident	03/26/20
6,900	Dade	47	Male	No		Yes	FL resident	03/26/20
6,901	Dade	37	Female	Unknown			FL resident	03/26/20
6,902	Dade	49	Female	No		No	FL resident	03/26/20
6,903	Dade	24	Female	Unknown			FL resident	03/26/20
6,904	Dade	36	Male	No		Yes	FL resident	03/26/20
6,905	Dade	13	Male	No		Yes	FL resident	03/26/20
6,906	Dade	72	Female	No		Yes	FL resident	03/26/20
6,907	Dade	35	Female	Unknown			FL resident	03/26/20
6,908	Dade	28	Male	Yes	LA	No	FL resident	03/26/20
6,909	Dade	26	Male	Unknown		Unknown	FL resident	03/26/20

Coronavirus: line list of cases

Data verified as of Apr 24, 2020 at 10 AM

Data in this report are provisional and subject to change.

Case	County	Age	Gender	Travel related	Travel detail	Contact with a confirmed case	Jurisdiction	Date case counted
6,910	Dade	47	Male	No		Yes	FL resident	03/26/20
6,911	Dade	59	Male	No		Unknown	FL resident	03/26/20
6,912	Dade	63	Male	No		Unknown	FL resident	03/26/20
6,913	Dade	26	Female	No		Unknown	FL resident	03/26/20
6,914	Dade	43	Male	No		Yes	FL resident	03/26/20
6,915	Dade	51	Male	Unknown		Unknown	FL resident	03/26/20
6,916	Dade	43	Male	No		Unknown	FL resident	03/26/20
6,917	Dade	48	Female	Unknown			FL resident	03/26/20
6,918	Dade	32	Male	No		Unknown	FL resident	03/26/20
6,919	Dade	33	Male	Unknown		Unknown	FL resident	03/26/20
6,920	Dade	30	Male	No		Yes	FL resident	03/26/20
6,921	Dade	62	Female	Yes	FL; TN	Yes	FL resident	03/26/20
6,922	Dade	47	Male	Yes	FL; TN	Yes	FL resident	03/26/20
6,923	Dade	36	Male	No		Unknown	FL resident	03/26/20
6,924	Dade	60	Female	No		Unknown	FL resident	03/26/20
6,925	Dade	18	Female	Unknown		Unknown	FL resident	03/26/20
6,926	Dade	40	Male	Unknown			FL resident	03/26/20
6,927	Dade	71	Male	No		No	FL resident	03/26/20
6,928	Dade	41	Male	No		Yes	FL resident	03/26/20
6,929	Dade	21	Female	No		Yes	FL resident	03/26/20
6,930	Dade	42	Female	No		No	FL resident	03/26/20
6,931	Dade	25	Female	No		Unknown	FL resident	03/26/20
6,932	Dade	46	Female	No		Yes	FL resident	03/26/20
6,933	Dade	12	Female	No		Yes	FL resident	03/26/20
6,934	Dade	33	Female	Unknown		Unknown	FL resident	03/26/20
6,935	Dade	22	Male	No		Unknown	FL resident	03/26/20
6,936	Dade	45	Male	No		No	FL resident	03/26/20
6,937	Dade	24	Male	Unknown		Yes	FL resident	03/26/20
6,938	Dade	73	Male	Unknown		Yes	FL resident	03/26/20
6,939	Dade	29	Female	Unknown			FL resident	03/26/20
6,940	Dade	92	Female	Unknown		Unknown	FL resident	03/26/20
6,941	Dade	83	Female	No		Unknown	FL resident	03/26/20
6,942	Dade	22	Male	No		No	FL resident	03/26/20
6,943	Dade	55	Female	No		Yes	FL resident	03/26/20
6,944	Dade	80	Female	Yes	SPAIN	Yes	FL resident	03/26/20
6,945	Dade	68	Female	No		Yes	FL resident	03/26/20
6,946	Dade	51	Male	No		No	FL resident	03/26/20
6,947	Dade	55	Female	No		Yes	FL resident	03/26/20
6,948	Dade	36	Male	Unknown		Yes	FL resident	03/26/20
6,949	Dade	22	Male	No			FL resident	03/26/20
6,950	Dade	28	Male	No		No	FL resident	03/26/20
6,951	Dade	75	Male	No		Unknown	FL resident	03/26/20
6,952	Dade	52	Female	Yes	SPAIN	Yes	FL resident	03/26/20
6,953	Dade	75	Male	No		Unknown	FL resident	03/26/20
6,954	Dade	52	Male	No		Yes	FL resident	03/26/20
6,955	Dade	83	Male	No		Unknown	FL resident	03/26/20
6,956	Dade	94	Female	No		Yes	FL resident	03/26/20
6,957	Dade	60	Female	No		No	FL resident	03/26/20
6,958	Dade	34	Female	Yes	NY	Yes	FL resident	03/26/20
6,959	Dade	71	Male	No		Unknown	FL resident	03/26/20
6,960	Dade	77	Male	No		Yes	FL resident	03/26/20
6,961	Dade	71	Female	No		No	FL resident	03/26/20
6,962	Dade	88	Male	No		Yes	FL resident	03/26/20
6,963	Dade	77	Male	No		No	FL resident	03/26/20
6,964	Dade	62	Male	Unknown			FL resident	03/26/20
6,965	Dade	72	Male	Yes	FRANCE; UNITED KINGDOM	Unknown	FL resident	03/26/20
6,966	Dade	60	Female	Yes	NV	Yes	FL resident	03/26/20
6,967	Dade	40	Male	Unknown		Yes	FL resident	03/26/20
6,968	Dade	37	Male	Yes	UNITED KINGDOM	Yes	FL resident	03/26/20
6,969	Dade	39	Female	No		Yes	FL resident	03/26/20
6,970	Dade	51	Female	No		No	FL resident	03/26/20
6,971	Dade	20	Male	Yes	SPAIN	Unknown	FL resident	03/26/20

Coronavirus: line list of cases

Data verified as of Apr 24, 2020 at 10 AM

Data in this report are provisional and subject to change.

Case	County	Age	Gender	Travel related	Travel detail	Contact with a confirmed case	Jurisdiction	Date case counted
6,972	Dade	79	Male	No		Yes	FL resident	03/26/20
6,973	Dade	54	Male	No		No	FL resident	03/26/20
6,974	Dade	57	Male	Unknown			FL resident	03/26/20
6,975	Dade	50	Male	No		No	FL resident	03/26/20
6,976	Dade	49	Male	Unknown			FL resident	03/26/20
6,977	Dade	35	Male	No		Yes	FL resident	03/26/20
6,978	Dade	45	Female	No		No	FL resident	03/26/20
6,979	Dade	36	Female	No		Yes	FL resident	03/26/20
6,980	Dade	27	Male	No		Yes	FL resident	03/26/20
6,981	Dade	26	Female	No		Yes	FL resident	03/26/20
6,982	Dade	51	Female	No		No	FL resident	03/26/20
6,983	Dade	54	Male	Unknown		No	FL resident	03/26/20
6,984	Dade	40	Male	No		No	FL resident	03/26/20
6,985	Dade	33	Male	Unknown		No	FL resident	03/26/20
6,986	Dade	43	Female	No		Unknown	FL resident	03/26/20
6,987	Dade	32	Female	Unknown		Yes	FL resident	03/26/20
6,988	Dade	32	Male	No		Unknown	FL resident	03/26/20
6,989	Dade	68	Female	No		Yes	FL resident	03/26/20
6,990	Dade	21	Female	No		No	FL resident	03/26/20
6,991	Dade	30	Male	No		Yes	FL resident	03/26/20
6,992	Dade	47	Female	Yes	SPAIN	Yes	FL resident	03/27/20
6,993	Dade	57	Female	No		Yes	FL resident	03/27/20
6,994	Dade	41	Female	Unknown		Yes	FL resident	03/27/20
6,995	Dade	45	Male	No		No	FL resident	03/27/20
6,996	Dade	59	Female	Unknown		Unknown	FL resident	03/27/20
6,997	Dade	39	Female	No		No	FL resident	03/27/20
6,998	Dade	47	Female	No		Yes	FL resident	03/27/20
6,999	Dade	73	Female	No		No	FL resident	03/27/20
7,000	Dade	41	Male	No		Yes	FL resident	03/27/20
7,001	Dade	53	Male	Unknown		Yes	FL resident	03/27/20
7,002	Dade	63	Male	Unknown		Unknown	FL resident	03/27/20
7,003	Dade	29	Female	Unknown		Yes	FL resident	03/27/20
7,004	Dade	71	Female	No		Yes	FL resident	03/27/20
7,005	Dade	71	Male	Yes	ECUADOR; FL	Yes	FL resident	03/27/20
7,006	Dade	40	Female	Unknown			FL resident	03/27/20
7,007	Dade	71	Female	No		Unknown	FL resident	03/27/20
7,008	Dade	39	Male	Unknown		Yes	FL resident	03/27/20
7,009	Dade	30	Male	Yes	FL; WA	Yes	FL resident	03/27/20
7,010	Dade	27	Male	No		Yes	FL resident	03/27/20
7,011	Dade	72	Male	No		Unknown	FL resident	03/27/20
7,012	Dade	40	Female	No		Yes	FL resident	03/27/20
7,013	Dade	21	Male	Unknown		Unknown	FL resident	03/27/20
7,014	Dade	56	Female	No		Yes	FL resident	03/27/20
7,015	Dade	26	Male	Unknown		Unknown	FL resident	03/27/20
7,016	Dade	71	Male	No		No	FL resident	03/27/20
7,017	Dade	23	Female	Unknown			FL resident	03/27/20
7,018	Dade	68	Male	No		Yes	FL resident	03/27/20
7,019	Dade	47	Male	No		Yes	FL resident	03/27/20
7,020	Dade	21	Male	Yes	FL; SPAIN	Unknown	FL resident	03/27/20
7,021	Dade	48	Male	Yes	FL; SPAIN	Unknown	FL resident	03/27/20
7,022	Dade	42	Female	No		Unknown	FL resident	03/27/20
7,023	Dade	34	Female	No		No	FL resident	03/27/20
7,024	Dade	22	Male	Unknown			FL resident	03/27/20
7,025	Dade	39	Male	No		Yes	FL resident	03/27/20
7,026	Dade	55	Female	No		No	FL resident	03/27/20
7,027	Dade	48	Female	Unknown			FL resident	03/27/20
7,028	Dade	52	Male	No		Unknown	FL resident	03/27/20
7,029	Dade	31	Male	No		Yes	FL resident	03/27/20
7,030	Dade	65	Female	No		No	FL resident	03/27/20
7,031	Dade	35	Male	No		Yes	FL resident	03/27/20
7,032	Dade	31	Male	Unknown		Unknown	FL resident	03/27/20
7,033	Dade	82	Female	No		No	FL resident	03/27/20

Coronavirus: line list of cases

Data verified as of Apr 24, 2020 at 10 AM

Data in this report are provisional and subject to change.

Case	County	Age	Gender	Travel related	Travel detail	Contact with a confirmed case	Jurisdiction	Date case counted
7,034	Dade	34	Male	Yes	FL; SPAIN	Unknown	FL resident	03/27/20
7,035	Dade	40	Male	No		Yes	FL resident	03/27/20
7,036	Dade	68	Female	Yes	FRANCE	Yes	FL resident	03/27/20
7,037	Dade	68	Female	No		Unknown	FL resident	03/27/20
7,038	Dade	53	Male	No		Yes	FL resident	03/27/20
7,039	Dade	30	Female	Unknown			FL resident	03/27/20
7,040	Dade	65	Male	No		Unknown	FL resident	03/27/20
7,041	Dade	53	Female	No		No	FL resident	03/27/20
7,042	Dade	30	Male	No		Yes	FL resident	03/27/20
7,043	Dade	69	Male	No		Yes	FL resident	03/27/20
7,044	Dade	50	Male	No		Yes	FL resident	03/27/20
7,045	Dade	31	Male	Yes	CA; CO; FL	Yes	FL resident	03/27/20
7,046	Dade	33	Male	Yes	CO; FL	Yes	FL resident	03/27/20
7,047	Dade	23	Female	Yes	CO; FL	Yes	FL resident	03/27/20
7,048	Dade	24	Male	No		No	FL resident	03/27/20
7,049	Dade	44	Male	No		Yes	FL resident	03/27/20
7,050	Dade	33	Male	No		No	FL resident	03/27/20
7,051	Dade	58	Female	Unknown		Yes	FL resident	03/27/20
7,052	Dade	79	Male	Unknown		Unknown	FL resident	03/27/20
7,053	Dade	65	Male	No		Unknown	FL resident	03/27/20
7,054	Dade	81	Male	No		Unknown	FL resident	03/27/20
7,055	Dade	52	Male	No		Yes	FL resident	03/27/20
7,056	Dade	75	Female	No		No	FL resident	03/27/20
7,057	Dade	55	Male	No		Unknown	FL resident	03/27/20
7,058	Dade	46	Female	No		Yes	FL resident	03/27/20
7,059	Dade	54	Male	No		Unknown	FL resident	03/27/20
7,060	Dade	33	Male	Yes	MS; NY	Yes	FL resident	03/27/20
7,061	Dade	29	Female	Unknown			FL resident	03/27/20
7,062	Dade	57	Male	No		No	FL resident	03/27/20
7,063	Dade	28	Female	Unknown			FL resident	03/27/20
7,064	Dade	24	Male	No		Yes	FL resident	03/27/20
7,065	Dade	35	Female	No		Unknown	FL resident	03/27/20
7,066	Dade	42	Female	No		Unknown	FL resident	03/27/20
7,067	Dade	40	Male	Unknown			FL resident	03/27/20
7,068	Dade	34	Female	No		Yes	FL resident	03/27/20
7,069	Dade	37	Male	Unknown		Yes	FL resident	03/27/20
7,070	Dade	73	Male	Yes	NY	No	FL resident	03/27/20
7,071	Dade	44	Male	No		No	FL resident	03/27/20
7,072	Dade	69	Female	No		Yes	FL resident	03/27/20
7,073	Dade	29	Female	Yes	NY	Yes	FL resident	03/27/20
7,074	Dade	37	Female	Unknown		Yes	FL resident	03/27/20
7,075	Dade	33	Female	Yes	FL; THAILAND	No	FL resident	03/27/20
7,076	Dade	57	Female	Yes	SPAIN	Unknown	FL resident	03/27/20
7,077	Dade	31	Male	No		Yes	FL resident	03/27/20
7,078	Dade	48	Female	Unknown		Unknown	FL resident	03/27/20
7,079	Dade	54	Female	No		Unknown	FL resident	03/27/20
7,080	Dade	42	Female	No		Yes	FL resident	03/27/20
7,081	Dade	60	Female	No		Yes	FL resident	03/27/20
7,082	Dade	55	Male	No		Yes	FL resident	03/27/20
7,083	Dade	55	Male	Unknown		Unknown	FL resident	03/27/20
7,084	Dade	38	Female	Unknown			FL resident	03/27/20
7,085	Dade	74	Male	Unknown		Unknown	FL resident	03/27/20
7,086	Dade	23	Male	No		Unknown	FL resident	03/27/20
7,087	Dade	68	Female	No		No	FL resident	03/27/20
7,088	Dade	49	Male	Unknown		Yes	FL resident	03/27/20
7,089	Dade	64	Male	Unknown		Unknown	FL resident	03/27/20
7,090	Dade	67	Male	Unknown			FL resident	03/27/20
7,091	Dade	60	Male	Unknown		Yes	FL resident	03/27/20
7,092	Dade	14	Male	Unknown			FL resident	03/27/20
7,093	Dade	71	Female	No		No	FL resident	03/27/20
7,094	Dade	50	Male	Unknown			FL resident	03/27/20
7,095	Dade	76	Male	Unknown		Unknown	FL resident	03/27/20

Coronavirus: line list of cases

Data verified as of Apr 24, 2020 at 10 AM

Data in this report are provisional and subject to change.

Case	County	Age	Gender	Travel related	Travel detail	Contact with a confirmed case	Jurisdiction	Date case counted
7,096	Dade	58	Female	Unknown		Unknown	FL resident	03/27/20
7,097	Dade	30	Female	Unknown		Unknown	FL resident	03/27/20
7,098	Dade	66	Female	No		No	FL resident	03/27/20
7,099	Dade	49	Male	Unknown		Unknown	FL resident	03/27/20
7,100	Dade	46	Male	Unknown			FL resident	03/27/20
7,101	Dade	49	Male	No		Yes	FL resident	03/27/20
7,102	Dade	59	Male	Unknown		Unknown	FL resident	03/27/20
7,103	Dade	41	Male	No		Yes	FL resident	03/27/20
7,104	Dade	68	Male	No		Yes	FL resident	03/27/20
7,105	Dade	40	Female	Unknown			FL resident	03/27/20
7,106	Dade	48	Male	Unknown			FL resident	03/27/20
7,107	Dade	55	Female	Unknown			FL resident	03/27/20
7,108	Dade	52	Female	No		Yes	FL resident	03/27/20
7,109	Dade	55	Male	Unknown		Unknown	FL resident	03/27/20
7,110	Dade	51	Female	No		Yes	FL resident	03/27/20
7,111	Dade	52	Female	No		Yes	FL resident	03/27/20
7,112	Dade	74	Female	Unknown		Unknown	FL resident	03/27/20
7,113	Dade	54	Male	Unknown		Unknown	FL resident	03/27/20
7,114	Dade	49	Female	No		Yes	FL resident	03/27/20
7,115	Dade	22	Male	No		Yes	FL resident	03/27/20
7,116	Dade	22	Male	Unknown			FL resident	03/27/20
7,117	Dade	32	Female	Unknown		Yes	FL resident	03/27/20
7,118	Dade	53	Female	No		Unknown	FL resident	03/27/20
7,119	Dade	39	Male	No		Unknown	FL resident	03/27/20
7,120	Dade	30	Female	Unknown		Unknown	FL resident	03/27/20
7,121	Dade	23	Female	Yes	SPAIN	Yes	FL resident	03/27/20
7,122	Dade	50	Male	No		Yes	FL resident	03/27/20
7,123	Dade	56	Female	Unknown		Yes	FL resident	03/27/20
7,124	Dade	61	Female	No		Unknown	FL resident	03/27/20
7,125	Dade	38	Male	Unknown			FL resident	03/27/20
7,126	Dade	61	Female	No		No	FL resident	03/27/20
7,127	Dade	50	Male	Unknown		Yes	FL resident	03/27/20
7,128	Dade	72	Female	Unknown		Unknown	FL resident	03/27/20
7,129	Dade	36	Male	Unknown			FL resident	03/27/20
7,130	Dade	87	Male	Unknown		No	FL resident	03/27/20
7,131	Dade	55	Female	No		Unknown	FL resident	03/27/20
7,132	Dade	72	Male	Unknown		Unknown	FL resident	03/27/20
7,133	Dade	81	Female	No		Unknown	FL resident	03/27/20
7,134	Dade	42	Male	Unknown		Unknown	FL resident	03/27/20
7,135	Dade	37	Male	No		No	FL resident	03/27/20
7,136	Dade	83	Male	Unknown		Yes	FL resident	03/27/20
7,137	Dade	65	Female	Unknown		Unknown	FL resident	03/27/20
7,138	Dade	72	Female	No		Yes	FL resident	03/27/20
7,139	Dade	76	Male	No		Yes	FL resident	03/27/20
7,140	Dade	49	Female	No		No	FL resident	03/27/20
7,141	Dade	51	Female	Yes	SPAIN	Yes	FL resident	03/27/20
7,142	Dade	36	Male	No			FL resident	03/27/20
7,143	Dade	39	Male	Yes	NV	Yes	FL resident	03/27/20
7,144	Dade	30	Female	No		Yes	FL resident	03/27/20
7,145	Dade	54	Female	No		Unknown	FL resident	03/27/20
7,146	Dade	44	Male	No		Unknown	FL resident	03/27/20
7,147	Dade	73	Male	Unknown			FL resident	03/27/20
7,148	Dade	49	Male	No		Yes	FL resident	03/27/20
7,149	Dade	81	Male	Unknown		Unknown	FL resident	03/27/20
7,150	Dade	88	Female	No		Unknown	FL resident	03/27/20
7,151	Dade	64	Female	No		No	FL resident	03/27/20
7,152	Dade	35	Male	Unknown		Unknown	FL resident	03/27/20
7,153	Dade	72	Male	No		Yes	FL resident	03/27/20
7,154	Dade	75	Male	No		Yes	FL resident	03/27/20
7,155	Dade	69	Male	No		Unknown	FL resident	03/27/20
7,156	Dade	26	Male	No		Unknown	FL resident	03/27/20
7,157	Dade	19	Male	No		No	FL resident	03/27/20

Coronavirus: line list of cases

Data verified as of Apr 24, 2020 at 10 AM

Data in this report are provisional and subject to change.

Case	County	Age	Gender	Travel related	Travel detail	Contact with a confirmed case	Jurisdiction	Date case counted
7,158	Dade	53	Male	Unknown			FL resident	03/27/20
7,159	Dade	63	Male	Unknown			FL resident	03/27/20
7,160	Dade	32	Female	Unknown		Unknown	FL resident	03/27/20
7,161	Dade	34	Female	Yes	FL; MEXICO	No	FL resident	03/27/20
7,162	Dade	54	Female	No		No	FL resident	03/27/20
7,163	Dade	53	Male	No		No	FL resident	03/27/20
7,164	Dade	80	Male	No		Yes	FL resident	03/27/20
7,165	Dade	51	Female	No		Unknown	FL resident	03/27/20
7,166	Dade	56	Male	Unknown		Yes	FL resident	03/27/20
7,167	Dade	23	Female	Yes	PA	Yes	FL resident	03/27/20
7,168	Dade	58	Female	Yes	ECUADOR	No	FL resident	03/27/20
7,169	Dade	63	Female	Unknown		Unknown	FL resident	03/27/20
7,170	Dade	66	Male	No		Unknown	FL resident	03/27/20
7,171	Dade	34	Female	No		Unknown	FL resident	03/27/20
7,172	Dade	36	Male	Yes	COSTA RICA; NJ	Unknown	FL resident	03/27/20
7,173	Dade	77	Male	No		Yes	FL resident	03/27/20
7,174	Dade	33	Female	No		Unknown	FL resident	03/27/20
7,175	Dade	47	Male	Unknown			FL resident	03/27/20
7,176	Dade	53	Male	Unknown		Unknown	FL resident	03/27/20
7,177	Dade	43	Male	Unknown		Unknown	FL resident	03/27/20
7,178	Dade	39	Male	Unknown		Unknown	FL resident	03/27/20
7,179	Dade	72	Female	Unknown		No	FL resident	03/27/20
7,180	Dade	85	Male	Yes	FL; SPAIN	Yes	FL resident	03/27/20
7,181	Dade	61	Female	Unknown		Unknown	FL resident	03/28/20
7,182	Dade	63	Male	No		Yes	FL resident	03/28/20
7,183	Dade	85	Female	Unknown		Unknown	FL resident	03/28/20
7,184	Dade	53	Female	No		No	FL resident	03/28/20
7,185	Dade	36	Female	No		No	FL resident	03/28/20
7,186	Dade	19	Female	Yes	FL; NY	Unknown	FL resident	03/28/20
7,187	Dade	47	Female	Unknown		Yes	FL resident	03/28/20
7,188	Dade	36	Female	No		Yes	FL resident	03/28/20
7,189	Dade	79	Female	Unknown		Unknown	FL resident	03/28/20
7,190	Dade	47	Male	Yes	FL; SPAIN	Yes	FL resident	03/28/20
7,191	Dade	63	Male	Yes	FL; Mexico		FL resident	03/28/20
7,192	Dade	49	Female	Unknown			FL resident	03/28/20
7,193	Dade	58	Male	No		No	FL resident	03/28/20
7,194	Dade	41	Female	No		Yes	FL resident	03/28/20
7,195	Dade	56	Male	Unknown		No	FL resident	03/28/20
7,196	Dade	41	Female	Yes	UNITED KINGDOM	Yes	FL resident	03/28/20
7,197	Dade	23	Female	Unknown		Unknown	FL resident	03/28/20
7,198	Dade	52	Male	No		Yes	FL resident	03/28/20
7,199	Dade	61	Male	Unknown		Yes	FL resident	03/28/20
7,200	Dade	42	Male	Yes	NY	Unknown	FL resident	03/28/20
7,201	Dade	54	Male	Unknown		Yes	FL resident	03/28/20
7,202	Dade	49	Female	No		Yes	FL resident	03/28/20
7,203	Dade	42	Female	Unknown			FL resident	03/28/20
7,204	Dade	74	Female	Unknown		Yes	FL resident	03/28/20
7,205	Dade	50	Male	No		Unknown	FL resident	03/28/20
7,206	Dade	71	Female	Unknown		Yes	FL resident	03/28/20
7,207	Dade	54	Male	Yes	ECUADOR	Yes	FL resident	03/28/20
7,208	Dade	79	Female	Yes	SPAIN	Yes	FL resident	03/28/20
7,209	Dade	49	Male	Unknown		Yes	FL resident	03/28/20
7,210	Dade	50	Female	No		Unknown	FL resident	03/28/20
7,211	Dade	86	Male	No		No	FL resident	03/28/20
7,212	Dade	30	Male	No		Unknown	FL resident	03/28/20
7,213	Dade	33	Male	Unknown		Unknown	FL resident	03/28/20
7,214	Dade	39	Male	Unknown			FL resident	03/28/20
7,215	Dade	54	Male	Unknown		Unknown	FL resident	03/28/20
7,216	Dade	51	Male	Yes	FL; NJ	No	FL resident	03/28/20
7,217	Dade	42	Male	No		No	FL resident	03/28/20
7,218	Dade	34	Male	No		Yes	FL resident	03/28/20
7,219	Dade	31	Male	Unknown		Unknown	FL resident	03/28/20

Coronavirus: line list of cases

Data verified as of Apr 24, 2020 at 10 AM

Data in this report are provisional and subject to change.

Case	County	Age	Gender	Travel related	Travel detail	Contact with a confirmed case	Jurisdiction	Date case counted
7,220	Dade	57	Male	No		Yes	FL resident	03/28/20
7,221	Dade	36	Male	No		Yes	FL resident	03/28/20
7,222	Dade	34	Male	No		No	FL resident	03/28/20
7,223	Dade	50	Female	Unknown		Yes	FL resident	03/28/20
7,224	Dade	33	Female	No		Unknown	FL resident	03/28/20
7,225	Dade	54	Male	Unknown		No	FL resident	03/28/20
7,226	Dade	23	Male	No		No	FL resident	03/28/20
7,227	Dade	56	Female	Unknown		Yes	FL resident	03/28/20
7,228	Dade	47	Female	No		Yes	FL resident	03/28/20
7,229	Dade	54	Male	No		No	FL resident	03/28/20
7,230	Dade	29	Female	No		Unknown	FL resident	03/28/20
7,231	Dade	30	Female	No		No	FL resident	03/28/20
7,232	Dade	41	Male	No		Yes	FL resident	03/28/20
7,233	Dade	62	Female	Unknown			FL resident	03/28/20
7,234	Dade	43	Male	Unknown		Unknown	FL resident	03/28/20
7,235	Dade	60	Female	Yes	BAHAMAS; FL; MEXICO	Yes	FL resident	03/28/20
7,236	Dade	53	Female	Unknown		Yes	FL resident	03/28/20
7,237	Dade	67	Male	Yes	GA	No	FL resident	03/28/20
7,238	Dade	32	Male	No		No	FL resident	03/28/20
7,239	Dade	26	Female	No		Yes	FL resident	03/28/20
7,240	Dade	58	Female	No		No	FL resident	03/28/20
7,241	Dade	68	Male	No		No	FL resident	03/28/20
7,242	Dade	31	Male	Unknown		Unknown	FL resident	03/28/20
7,243	Dade	57	Male	No		Yes	FL resident	03/28/20
7,244	Dade	28	Male	Yes	FL; NY	Unknown	FL resident	03/28/20
7,245	Dade	70	Male	No		Yes	FL resident	03/28/20
7,246	Dade	46	Female	No		No	FL resident	03/28/20
7,247	Dade	68	Male	Unknown			FL resident	03/28/20
7,248	Dade	25	Male	No		Yes	FL resident	03/28/20
7,249	Dade	53	Female	No		Yes	FL resident	03/28/20
7,250	Dade	41	Female	Unknown		Yes	FL resident	03/28/20
7,251	Dade	36	Female	Unknown		Yes	FL resident	03/28/20
7,252	Dade	59	Female	Unknown		Yes	FL resident	03/28/20
7,253	Dade	36	Male	No		No	FL resident	03/28/20
7,254	Dade	35	Male	No		No	FL resident	03/28/20
7,255	Dade	30	Female	Yes	FL; JAMAICA	Yes	FL resident	03/28/20
7,256	Dade	36	Male	Unknown		Unknown	FL resident	03/28/20
7,257	Dade	68	Female	No		No	FL resident	03/28/20
7,258	Dade	40	Female	No		Unknown	FL resident	03/28/20
7,259	Dade	38	Male	Yes	MD	No	FL resident	03/28/20
7,260	Dade	28	Female	No		Unknown	FL resident	03/28/20
7,261	Dade	73	Male	Unknown		Unknown	FL resident	03/28/20
7,262	Dade	50	Female	No		Yes	FL resident	03/28/20
7,263	Dade	19	Female	No		No	FL resident	03/28/20
7,264	Dade	54	Female	No		No	FL resident	03/28/20
7,265	Dade	24	Female	No		Unknown	FL resident	03/28/20
7,266	Dade	47	Male	Unknown		No	FL resident	03/28/20
7,267	Dade	16	Male	No		Unknown	FL resident	03/28/20
7,268	Dade	56	Male	No		Yes	FL resident	03/28/20
7,269	Dade	46	Male	No		No	FL resident	03/28/20
7,270	Dade	69	Female	No		Yes	FL resident	03/28/20
7,271	Dade	44	Male	No		Unknown	FL resident	03/28/20
7,272	Dade	37	Male	No		Yes	FL resident	03/28/20
7,273	Dade	56	Female	Unknown			FL resident	03/28/20
7,274	Dade	33	Female	No		Yes	FL resident	03/28/20
7,275	Dade	70	Female	Unknown			FL resident	03/28/20
7,276	Dade	48	Female	Unknown			FL resident	03/28/20
7,277	Dade	52	Male	Unknown		Unknown	FL resident	03/28/20
7,278	Dade	30	Male	Unknown		Yes	FL resident	03/28/20
7,279	Dade	40	Male	Unknown			FL resident	03/28/20
7,280	Dade	26	Male	Unknown			FL resident	03/28/20
7,281	Dade	35	Male	No		No	FL resident	03/28/20

Coronavirus: line list of cases

Data verified as of Apr 24, 2020 at 10 AM

Data in this report are provisional and subject to change.

Case	County	Age	Gender	Travel related	Travel detail	Contact with a confirmed case	Jurisdiction	Date case counted
7,282	Dade	42	Male	Yes	NY	Yes	FL resident	03/28/20
7,283	Dade	23	Female	No		No	FL resident	03/28/20
7,284	Dade	41	Female	Yes	NY	Yes	FL resident	03/28/20
7,285	Dade	68	Male	Unknown		Yes	FL resident	03/28/20
7,286	Dade	29	Female	No		Yes	FL resident	03/28/20
7,287	Dade	58	Female	No		Yes	FL resident	03/28/20
7,288	Dade	53	Female	No		No	FL resident	03/28/20
7,289	Dade	57	Male	Unknown		Yes	FL resident	03/28/20
7,290	Dade	77	Male	No		No	FL resident	03/28/20
7,291	Dade	72	Male	Yes	FRANCE	Yes	FL resident	03/28/20
7,292	Dade	30	Male	No		No	FL resident	03/28/20
7,293	Dade	44	Male	No		No	FL resident	03/28/20
7,294	Dade	47	Female	No		No	FL resident	03/28/20
7,295	Dade	50	Male	Yes	NY	No	FL resident	03/28/20
7,296	Dade	33	Male	Unknown			FL resident	03/28/20
7,297	Dade	28	Female	No		Yes	FL resident	03/28/20
7,298	Dade	22	Female	Yes	CO; FL	Yes	FL resident	03/28/20
7,299	Dade	42	Male	No		Yes	FL resident	03/28/20
7,300	Dade	45	Female	No		Yes	FL resident	03/28/20
7,301	Dade	30	Male	Yes	NY	Unknown	FL resident	03/28/20
7,302	Dade	41	Female	No		Yes	FL resident	03/28/20
7,303	Dade	46	Male	Unknown		Unknown	FL resident	03/28/20
7,304	Dade	62	Male	Yes	UNITED KINGDOM	No	FL resident	03/28/20
7,305	Dade	47	Male	No		Unknown	FL resident	03/28/20
7,306	Dade	32	Male	No		Unknown	FL resident	03/28/20
7,307	Dade	51	Male	Unknown			FL resident	03/28/20
7,308	Dade	70	Male	Unknown		No	FL resident	03/28/20
7,309	Dade	25	Male	No		Unknown	FL resident	03/28/20
7,310	Dade	32	Female	No		Unknown	FL resident	03/28/20
7,311	Dade	81	Male	No		Yes	FL resident	03/28/20
7,312	Dade	71	Male	Unknown		Yes	FL resident	03/28/20
7,313	Dade	30	Female	No		Yes	FL resident	03/28/20
7,314	Dade	30	Female	Yes	GA	Unknown	FL resident	03/28/20
7,315	Dade	59	Male	No		No	FL resident	03/28/20
7,316	Dade	54	Female	Yes	CO	Yes	FL resident	03/28/20
7,317	Dade	24	Female	Yes	CO	Yes	FL resident	03/28/20
7,318	Dade	29	Male	No		Yes	FL resident	03/28/20
7,319	Dade	48	Male	Unknown		Yes	FL resident	03/28/20
7,320	Dade	26	Male	Yes	MEXICO	No	FL resident	03/28/20
7,321	Dade	54	Female	Yes	TN	Yes	FL resident	03/28/20
7,322	Dade	45	Male	Yes	FL; PUERTO RICO	Unknown	FL resident	03/28/20
7,323	Dade	50	Female	Yes	SPAIN	No	FL resident	03/28/20
7,324	Dade	61	Female	Yes	MEXICO	Yes	FL resident	03/28/20
7,325	Dade	64	Female	No		Yes	FL resident	03/28/20
7,326	Dade	34	Male	Yes	PERU	Yes	FL resident	03/28/20
7,327	Dade	30	Female	Yes	PERU	Yes	FL resident	03/28/20
7,328	Dade	80	Male	No		No	FL resident	03/28/20
7,329	Dade	70	Male	No		No	FL resident	03/28/20
7,330	Dade	74	Female	Unknown			FL resident	03/28/20
7,331	Dade	27	Male	Unknown			FL resident	03/28/20
7,332	Dade	33	Male	Unknown			FL resident	03/28/20
7,333	Dade	73	Male	No		Yes	FL resident	03/28/20
7,334	Dade	36	Female	No		Yes	FL resident	03/28/20
7,335	Dade	45	Male	No		No	FL resident	03/28/20
7,336	Dade	44	Female	Unknown		Yes	FL resident	03/28/20
7,337	Dade	27	Male	No		Unknown	FL resident	03/28/20
7,338	Dade	56	Female	No		Yes	FL resident	03/28/20
7,339	Dade	50	Male	Unknown			FL resident	03/28/20
7,340	Dade	23	Female	No		Yes	FL resident	03/28/20
7,341	Dade	40	Male	Yes	CA; FL; ISRAEL	Unknown	FL resident	03/28/20
7,342	Dade	58	Male	Unknown		Yes	FL resident	03/28/20
7,343	Dade	68	Male	No		No	FL resident	03/28/20

Coronavirus: line list of cases

Data verified as of Apr 24, 2020 at 10 AM

Data in this report are provisional and subject to change.

Case	County	Age	Gender	Travel related	Travel detail	Contact with a confirmed case	Jurisdiction	Date case counted
7,344	Dade	28	Female	Unknown			FL resident	03/28/20
7,345	Dade	34	Female	No		Yes	FL resident	03/28/20
7,346	Dade	58	Female	Unknown			FL resident	03/28/20
7,347	Dade	52	Male	No		Unknown	FL resident	03/28/20
7,348	Dade	83	Male	No		No	FL resident	03/28/20
7,349	Dade	79	Male	Unknown		Yes	FL resident	03/28/20
7,350	Dade	101	Female	Unknown		Yes	FL resident	03/28/20
7,351	Dade	60	Male	Unknown		Unknown	FL resident	03/28/20
7,352	Dade	33	Male	Unknown		Unknown	FL resident	03/28/20
7,353	Dade	67	Male	Unknown			FL resident	03/28/20
7,354	Dade	64	Female	No		Yes	FL resident	03/28/20
7,355	Dade	49	Female	No		Unknown	FL resident	03/28/20
7,356	Dade	55	Male	Unknown			FL resident	03/28/20
7,357	Dade	34	Male	Unknown			FL resident	03/28/20
7,358	Dade	38	Female	No		No	FL resident	03/28/20
7,359	Dade	36	Male	No		Yes	FL resident	03/28/20
7,360	Dade	28	Female	No		Unknown	FL resident	03/28/20
7,361	Dade	43	Female	Unknown		Unknown	FL resident	03/28/20
7,362	Dade	86	Female	No		Yes	FL resident	03/28/20
7,363	Dade	79	Male	No		Unknown	FL resident	03/28/20
7,364	Dade	76	Female	No		Unknown	FL resident	03/28/20
7,365	Dade	68	Female	No		No	FL resident	03/28/20
7,366	Dade	66	Male	Unknown		Yes	FL resident	03/28/20
7,367	Dade	45	Male	No		Unknown	FL resident	03/28/20
7,368	Dade	52	Female	No		Unknown	FL resident	03/28/20
7,369	Dade	51	Female	No		Yes	FL resident	03/28/20
7,370	Dade	42	Female	No		Unknown	FL resident	03/28/20
7,371	Dade	31	Female	No		No	FL resident	03/28/20
7,372	Dade	45	Female	Unknown		Yes	FL resident	03/28/20
7,373	Dade	43	Male	No		Unknown	FL resident	03/28/20
7,374	Dade	74	Male	No		Unknown	FL resident	03/28/20
7,375	Dade	40	Male	No		Yes	FL resident	03/28/20
7,376	Dade	23	Female	Unknown		Unknown	FL resident	03/28/20
7,377	Dade	59	Male	No		No	FL resident	03/28/20
7,378	Dade	16	Female	No		Yes	FL resident	03/28/20
7,379	Dade	55	Male	Unknown		Unknown	FL resident	03/28/20
7,380	Dade	44	Female	No		Unknown	FL resident	03/28/20
7,381	Dade	46	Female	Yes	France; GA; Puerto Rico; Spain	Yes	FL resident	03/28/20
7,382	Dade	51	Male	Yes	France; GA; Puerto Rico; Spain	Yes	FL resident	03/28/20
7,383	Dade	83	Female	No		Yes	FL resident	03/28/20
7,384	Dade	71	Male	No		Yes	FL resident	03/28/20
7,385	Dade	65	Female	Unknown		Unknown	FL resident	03/28/20
7,386	Dade	48	Male	No		Yes	FL resident	03/28/20
7,387	Dade	44	Female	No		Unknown	FL resident	03/28/20
7,388	Dade	57	Male	Unknown		Unknown	FL resident	03/28/20
7,389	Dade	72	Male	Unknown			FL resident	03/28/20
7,390	Dade	50	Male	Unknown			FL resident	03/28/20
7,391	Dade	48	Male	Unknown			FL resident	03/28/20
7,392	Dade	60	Female	No		Yes	FL resident	03/28/20
7,393	Dade	87	Female	Unknown		Unknown	FL resident	03/28/20
7,394	Dade	59	Male	Unknown		Unknown	FL resident	03/28/20
7,395	Dade	57	Female	No		Unknown	FL resident	03/28/20
7,396	Dade	24	Male	No		Yes	FL resident	03/28/20
7,397	Dade	50	Female	Unknown		Unknown	FL resident	03/28/20
7,398	Dade	51	Female	No		Yes	FL resident	03/28/20
7,399	Dade	57	Male	No		No	FL resident	03/28/20
7,400	Dade	32	Male	No		Yes	FL resident	03/28/20
7,401	Dade	52	Female	Unknown		Unknown	FL resident	03/28/20
7,402	Dade	53	Male	No		Unknown	FL resident	03/28/20
7,403	Dade	82	Female	Unknown		Unknown	FL resident	03/28/20
7,404	Dade	46	Female	No		No	FL resident	03/28/20
7,405	Dade	38	Male	Unknown			FL resident	03/28/20

Coronavirus: line list of cases

Data verified as of Apr 24, 2020 at 10 AM

Data in this report are provisional and subject to change.

Case	County	Age	Gender	Travel related	Travel detail	Contact with a confirmed case	Jurisdiction	Date case counted
7,406	Dade	27	Female	Unknown		Unknown	FL resident	03/28/20
7,407	Dade	32	Female	No		Unknown	FL resident	03/28/20
7,408	Dade	52	Male	Unknown		Unknown	FL resident	03/28/20
7,409	Dade	61	Male	No		No	FL resident	03/28/20
7,410	Dade	72	Male	Yes	CO	No	FL resident	03/28/20
7,411	Dade	64	Female	No		Yes	FL resident	03/28/20
7,412	Dade	60	Male	Yes	CANADA; SPAIN	Unknown	FL resident	03/28/20
7,413	Dade	53	Male	No		Yes	FL resident	03/28/20
7,414	Dade	34	Female	Unknown		Yes	FL resident	03/28/20
7,415	Dade	35	Male	No		Yes	FL resident	03/28/20
7,416	Dade	20	Female	Yes	FRANCE; SPAIN	Yes	FL resident	03/28/20
7,417	Dade	34	Male	No		Yes	FL resident	03/28/20
7,418	Dade	91	Male	No		Unknown	FL resident	03/28/20
7,419	Dade	24	Female	Yes	NY	Unknown	FL resident	03/28/20
7,420	Dade	80	Female	Unknown		Yes	FL resident	03/28/20
7,421	Dade	76	Female	Unknown		Unknown	FL resident	03/28/20
7,422	Dade	68	Female	No		No	FL resident	03/28/20
7,423	Dade	68	Male	Unknown		No	FL resident	03/28/20
7,424	Dade	89	Male	Unknown		Unknown	FL resident	03/28/20
7,425	Dade	38	Male	Unknown		Unknown	FL resident	03/28/20
7,426	Dade	66	Female	Unknown		Yes	FL resident	03/28/20
7,427	Dade	28	Male	Yes	FL; NY	No	FL resident	03/28/20
7,428	Dade	59	Male	Unknown		Yes	FL resident	03/28/20
7,429	Dade	31	Female	No		No	FL resident	03/28/20
7,430	Dade	69	Male	Yes	CUBA	Yes	FL resident	03/28/20
7,431	Dade	36	Male	No		No	FL resident	03/28/20
7,432	Dade	68	Male	Unknown		Yes	FL resident	03/28/20
7,433	Dade	47	Female	No		Unknown	FL resident	03/28/20
7,434	Dade	52	Male	No		Unknown	FL resident	03/28/20
7,435	Dade	46	Male	Unknown		Unknown	FL resident	03/28/20
7,436	Dade	83	Male	No		Unknown	FL resident	03/28/20
7,437	Dade	49	Female	No		Unknown	FL resident	03/28/20
7,438	Dade	80	Female	Unknown			FL resident	03/28/20
7,439	Dade	27	Male	No		No	FL resident	03/28/20
7,440	Dade	25	Male	Unknown		Unknown	FL resident	03/29/20
7,441	Dade	82	Male	Unknown			FL resident	03/29/20
7,442	Dade	54	Male	Unknown		Unknown	FL resident	03/29/20
7,443	Dade	79	Female	No		No	FL resident	03/29/20
7,444	Dade	95	Female	Unknown		Unknown	FL resident	03/29/20
7,445	Dade	73	Female	Unknown			FL resident	03/29/20
7,446	Dade	89	Female	Unknown			FL resident	03/29/20
7,447	Dade	77	Female	No		Yes	FL resident	03/29/20
7,448	Dade	75	Male	Yes	ECUADOR	Unknown	FL resident	03/29/20
7,449	Dade	44	Male	Unknown		Unknown	FL resident	03/29/20
7,450	Dade	33	Female	Unknown			FL resident	03/29/20
7,451	Dade	64	Female	No		Yes	FL resident	03/29/20
7,452	Dade	77	Male	Yes	FL; NY	Unknown	FL resident	03/29/20
7,453	Dade	86	Male	No		No	FL resident	03/29/20
7,454	Dade	45	Male	No		Unknown	FL resident	03/29/20
7,455	Dade	56	Male	Unknown		Yes	FL resident	03/29/20
7,456	Dade	34	Female	No		Yes	FL resident	03/29/20
7,457	Dade	56	Male	No		Unknown	FL resident	03/29/20
7,458	Dade	31	Male	Unknown		Unknown	FL resident	03/29/20
7,459	Dade	48	Female	No		Yes	FL resident	03/29/20
7,460	Dade	31	Male	Unknown		Yes	FL resident	03/29/20
7,461	Dade	32	Female	No		Yes	FL resident	03/29/20
7,462	Dade	46	Male	No		Unknown	FL resident	03/29/20
7,463	Dade	24	Female	Unknown		No	FL resident	03/29/20
7,464	Dade	36	Male	No		Yes	FL resident	03/29/20
7,465	Dade	57	Female	No		Yes	FL resident	03/29/20
7,466	Dade	50	Male	Unknown		No	FL resident	03/29/20
7,467	Dade	60	Male	Unknown		Yes	FL resident	03/29/20

Coronavirus: line list of cases

Data verified as of Apr 24, 2020 at 10 AM

Data in this report are provisional and subject to change.

Case	County	Age	Gender	Travel related	Travel detail	Contact with a confirmed case	Jurisdiction	Date case counted
7,468	Dade	58	Male	Unknown		No	FL resident	03/29/20
7,469	Dade	79	Female	Unknown			FL resident	03/29/20
7,470	Dade	55	Female	No		No	FL resident	03/29/20
7,471	Dade	16	Male	No		Yes	FL resident	03/29/20
7,472	Dade	57	Male	No		Yes	FL resident	03/29/20
7,473	Dade	61	Female	No		No	FL resident	03/29/20
7,474	Dade	52	Male	No		No	FL resident	03/29/20
7,475	Dade	28	Female	Unknown		Unknown	FL resident	03/29/20
7,476	Dade	42	Male	No		No	FL resident	03/29/20
7,477	Dade	56	Male	No		Yes	FL resident	03/29/20
7,478	Dade	60	Female	Unknown			FL resident	03/29/20
7,479	Dade	31	Female	No		Unknown	FL resident	03/29/20
7,480	Dade	46	Male	Unknown		Yes	FL resident	03/29/20
7,481	Dade	28	Male	Unknown		No	FL resident	03/29/20
7,482	Dade	27	Male	No		Unknown	FL resident	03/29/20
7,483	Dade	25	Female	Unknown			FL resident	03/29/20
7,484	Dade	73	Female	Unknown		Unknown	FL resident	03/29/20
7,485	Dade	35	Female	Unknown		Yes	FL resident	03/29/20
7,486	Dade	32	Male	No		No	FL resident	03/29/20
7,487	Dade	62	Male	Yes	FL; NY	Yes	FL resident	03/29/20
7,488	Dade	29	Female	No		Unknown	FL resident	03/29/20
7,489	Dade	29	Female	No		Unknown	FL resident	03/29/20
7,490	Dade	64	Male	Yes	FL; ID	Yes	FL resident	03/29/20
7,491	Dade	33	Male	No		Unknown	FL resident	03/29/20
7,492	Dade	39	Male	No		Unknown	FL resident	03/29/20
7,493	Dade	34	Male	Unknown			FL resident	03/29/20
7,494	Dade	28	Female	Unknown			FL resident	03/29/20
7,495	Dade	38	Female	Unknown		Yes	FL resident	03/29/20
7,496	Dade	33	Male	No			FL resident	03/29/20
7,497	Dade	22	Male	No		Yes	FL resident	03/29/20
7,498	Dade	49	Female	Unknown			FL resident	03/29/20
7,499	Dade	20	Female	Yes	SPAIN	No	FL resident	03/29/20
7,500	Dade	26	Female	No		No	FL resident	03/29/20
7,501	Dade	37	Male	Unknown		Unknown	FL resident	03/29/20
7,502	Dade	28	Male	No		Unknown	FL resident	03/29/20
7,503	Dade	55	Female	Unknown		Unknown	FL resident	03/29/20
7,504	Dade	35	Male	Yes	WA	Unknown	FL resident	03/29/20
7,505	Dade	21	Male	Unknown		Unknown	FL resident	03/29/20
7,506	Dade	26	Male	Unknown		No	FL resident	03/29/20
7,507	Dade	41	Male	No			FL resident	03/29/20
7,508	Dade	81	Female	Unknown		Unknown	FL resident	03/29/20
7,509	Dade	76	Male	No		Unknown	FL resident	03/29/20
7,510	Dade	70	Male	Yes	CO	Yes	FL resident	03/29/20
7,511	Dade	57	Female	Yes	CO	Yes	FL resident	03/29/20
7,512	Dade	76	Female	No		Yes	FL resident	03/29/20
7,513	Dade	54	Male	No		Yes	FL resident	03/29/20
7,514	Dade	71	Female	No		No	FL resident	03/29/20
7,515	Dade	26	Male	No		No	FL resident	03/29/20
7,516	Dade	48	Female	No		Yes	FL resident	03/29/20
7,517	Dade	58	Male	No		Unknown	FL resident	03/29/20
7,518	Dade	44	Male	No		Unknown	FL resident	03/29/20
7,519	Dade	56	Male	No		Unknown	FL resident	03/29/20
7,520	Dade	30	Male	Yes	MOROCCO	No	FL resident	03/29/20
7,521	Dade	51	Male	Yes	ECUADOR	Yes	FL resident	03/29/20
7,522	Dade	29	Male	Yes	COSTA RICA; DOMINICAN REPUBLIC; ECUADOR	No	FL resident	03/29/20
7,523	Dade	63	Female	Yes	DOMINICAN REPUBLIC	No	FL resident	03/29/20
7,524	Dade	24	Male	Unknown		Unknown	FL resident	03/29/20
7,525	Dade	29	Male	Unknown		Unknown	FL resident	03/29/20
7,526	Dade	48	Female	No		Yes	FL resident	03/29/20
7,527	Dade	64	Male	No		Unknown	FL resident	03/29/20
7,528	Dade	46	Female	Unknown			FL resident	03/29/20

Coronavirus: line list of cases

Data verified as of Apr 24, 2020 at 10 AM

Data in this report are provisional and subject to change.

Case	County	Age	Gender	Travel related	Travel detail	Contact with a confirmed case	Jurisdiction	Date case counted
7,529	Dade	55	Female	No		Yes	FL resident	03/29/20
7,530	Dade	55	Male	Unknown		Yes	FL resident	03/29/20
7,531	Dade	29	Male	No		Yes	FL resident	03/29/20
7,532	Dade	59	Female	Unknown		Yes	FL resident	03/29/20
7,533	Dade	36	Female	Unknown		No	FL resident	03/29/20
7,534	Dade	24	Male	No		Unknown	FL resident	03/29/20
7,535	Dade	49	Male	Unknown		Unknown	FL resident	03/29/20
7,536	Dade	54	Male	No		Unknown	FL resident	03/29/20
7,537	Dade	72	Female	Yes	ECUADOR	Unknown	FL resident	03/29/20
7,538	Dade	48	Male	Unknown			FL resident	03/29/20
7,539	Dade	45	Female	No		Unknown	FL resident	03/29/20
7,540	Dade	94	Female	No		Unknown	FL resident	03/29/20
7,541	Dade	60	Male	Yes	COLOMBIA	Unknown	FL resident	03/29/20
7,542	Dade	42	Male	No		Yes	FL resident	03/29/20
7,543	Dade	35	Male	No		No	FL resident	03/29/20
7,544	Dade	31	Male	Yes	FL; GEORGIA	Unknown	FL resident	03/29/20
7,545	Dade	55	Male	No		Unknown	FL resident	03/29/20
7,546	Dade	60	Female	No		No	FL resident	03/29/20
7,547	Dade	37	Male	No		Unknown	FL resident	03/29/20
7,548	Dade	65	Female	Unknown		Yes	FL resident	03/29/20
7,549	Dade	50	Male	Yes	U.S. VIRGIN ISLANDS	Unknown	FL resident	03/29/20
7,550	Dade	42	Male	Unknown		Yes	FL resident	03/29/20
7,551	Dade	46	Female	Unknown			FL resident	03/29/20
7,552	Dade	20	Male	No		Yes	FL resident	03/29/20
7,553	Dade	47	Male	No		Unknown	FL resident	03/29/20
7,554	Dade	36	Male	Unknown		Yes	FL resident	03/29/20
7,555	Dade	26	Female	Yes	NY	Unknown	FL resident	03/29/20
7,556	Dade	37	Male	Unknown		Unknown	FL resident	03/29/20
7,557	Dade	39	Female	Yes	FL; MA	Yes	FL resident	03/29/20
7,558	Dade	39	Male	No		Unknown	FL resident	03/29/20
7,559	Dade	4	Female	No		Yes	FL resident	03/29/20
7,560	Dade	23	Male	Unknown		Yes	FL resident	03/29/20
7,561	Dade	28	Male	No		No	FL resident	03/29/20
7,562	Dade	27	Male	Yes	CA; FL; NE	Yes	FL resident	03/29/20
7,563	Dade	54	Female	No		No	FL resident	03/29/20
7,564	Dade	38	Female	Unknown		Yes	FL resident	03/29/20
7,565	Dade	46	Male	No		No	FL resident	03/29/20
7,566	Dade	62	Female	No		No	FL resident	03/29/20
7,567	Dade	45	Male	No		Unknown	FL resident	03/29/20
7,568	Dade	34	Male	No		Yes	FL resident	03/29/20
7,569	Dade	46	Male	No		No	FL resident	03/29/20
7,570	Dade	58	Female	Yes	NY	Yes	FL resident	03/29/20
7,571	Dade	23	Male	No		Unknown	FL resident	03/29/20
7,572	Dade	32	Male	No		Yes	FL resident	03/29/20
7,573	Dade	29	Male	Unknown		Unknown	FL resident	03/29/20
7,574	Dade	23	Male	Yes	CO	Yes	FL resident	03/29/20
7,575	Dade	27	Female	No		Yes	FL resident	03/29/20
7,576	Dade	23	Female	Unknown		Unknown	FL resident	03/29/20
7,577	Dade	89	Male	Unknown		Unknown	FL resident	03/29/20
7,578	Dade	48	Male	Unknown		Yes	FL resident	03/29/20
7,579	Dade	74	Male	No		Yes	FL resident	03/29/20
7,580	Dade	66	Female	No		No	FL resident	03/29/20
7,581	Dade	50	Female	No		Yes	FL resident	03/29/20
7,582	Dade	67	Male	Unknown		Unknown	FL resident	03/29/20
7,583	Dade	39	Female	No		No	FL resident	03/29/20
7,584	Dade	44	Male	No		Unknown	FL resident	03/29/20
7,585	Dade	56	Male	No		Unknown	FL resident	03/29/20
7,586	Dade	63	Female	Unknown		Unknown	FL resident	03/29/20
7,587	Dade	23	Female	No		No	FL resident	03/29/20
7,588	Dade	44	Male	Unknown			FL resident	03/29/20
7,589	Dade	28	Male	No		Yes	FL resident	03/29/20
7,590	Dade	19	Female	No		Unknown	FL resident	03/29/20

Coronavirus: line list of cases

Data verified as of Apr 24, 2020 at 10 AM

Data in this report are provisional and subject to change.

Case	County	Age	Gender	Travel related	Travel detail	Contact with a confirmed case	Jurisdiction	Date case counted
7,591	Dade	31	Female	No		Yes	FL resident	03/29/20
7,592	Dade	39	Male	No		Yes	FL resident	03/29/20
7,593	Dade	61	Male	No		Yes	FL resident	03/29/20
7,594	Dade	28	Male	No		Yes	FL resident	03/29/20
7,595	Dade	88	Female	No		Yes	FL resident	03/29/20
7,596	Dade	21	Female	Unknown		Yes	FL resident	03/29/20
7,597	Dade	54	Male	Unknown		Unknown	FL resident	03/29/20
7,598	Dade	38	Male	Yes	AL	Unknown	FL resident	03/29/20
7,599	Dade	60	Female	No		Unknown	FL resident	03/29/20
7,600	Dade	49	Male	No		Unknown	FL resident	03/29/20
7,601	Dade	58	Female	Yes	SC	Yes	FL resident	03/29/20
7,602	Dade	57	Male	No		Yes	FL resident	03/29/20
7,603	Dade	26	Male	No		Yes	FL resident	03/29/20
7,604	Dade	49	Female	Unknown		No	FL resident	03/29/20
7,605	Dade	30	Male	Unknown		Unknown	FL resident	03/29/20
7,606	Dade	56	Male	Yes	FL; LEBANON	Yes	FL resident	03/29/20
7,607	Dade	46	Male	No		No	FL resident	03/29/20
7,608	Dade	29	Male	No		Unknown	FL resident	03/29/20
7,609	Dade	37	Female	No		Yes	FL resident	03/29/20
7,610	Dade	69	Female	Unknown			FL resident	03/29/20
7,611	Dade	72	Female	No		Yes	FL resident	03/29/20
7,612	Dade	27	Female	Unknown		Unknown	FL resident	03/29/20
7,613	Dade	84	Male	No		Yes	FL resident	03/29/20
7,614	Dade	40	Female	No		Yes	FL resident	03/29/20
7,615	Dade	57	Male	Yes	HONG KONG	Yes	FL resident	03/29/20
7,616	Dade	32	Male	No		No	FL resident	03/29/20
7,617	Dade	40	Male	Unknown			FL resident	03/29/20
7,618	Dade	56	Male	No		Unknown	FL resident	03/29/20
7,619	Dade	91	Female	No		No	FL resident	03/29/20
7,620	Dade	91	Female	Unknown			FL resident	03/29/20
7,621	Dade	69	Male	No		No	FL resident	03/29/20
7,622	Dade	53	Male	Yes	NY	No	FL resident	03/29/20
7,623	Dade	52	Female	No		No	FL resident	03/29/20
7,624	Dade	51	Female	No		Yes	FL resident	03/29/20
7,625	Dade	77	Male	No		Yes	FL resident	03/29/20
7,626	Dade	33	Male	No		Yes	FL resident	03/29/20
7,627	Dade	77	Male	No		Yes	FL resident	03/29/20
7,628	Dade	81	Male	Unknown		Unknown	FL resident	03/29/20
7,629	Dade	48	Male	Unknown		Unknown	FL resident	03/29/20
7,630	Dade	31	Female	Unknown			FL resident	03/29/20
7,631	Dade	36	Male	No		No	FL resident	03/29/20
7,632	Dade	52	Male	No		Unknown	FL resident	03/29/20
7,633	Dade	62	Male	No		Yes	FL resident	03/29/20
7,634	Dade	22	Male	No		Yes	FL resident	03/29/20
7,635	Dade	39	Male	No		No	FL resident	03/29/20
7,636	Dade	59	Male	Yes	NJ	No	FL resident	03/29/20
7,637	Dade	40	Male	Unknown			FL resident	03/29/20
7,638	Dade	57	Female	No		Yes	FL resident	03/29/20
7,639	Dade	56	Female	No		Yes	FL resident	03/29/20
7,640	Dade	49	Male	Yes	Brazil	Yes	FL resident	03/29/20
7,641	Dade	50	Female	No		Yes	FL resident	03/29/20
7,642	Dade	28	Male	No		Yes	FL resident	03/29/20
7,643	Dade	63	Male	Unknown		Unknown	FL resident	03/29/20
7,644	Dade	88	Female	No		No	FL resident	03/29/20
7,645	Dade	30	Female	Yes	PUERTO RICO	Yes	FL resident	03/29/20
7,646	Dade	45	Male	No		Unknown	FL resident	03/29/20
7,647	Dade	55	Male	Unknown		Unknown	FL resident	03/29/20
7,648	Dade	89	Female	Unknown			FL resident	03/29/20
7,649	Dade	61	Male	No		Yes	FL resident	03/29/20
7,650	Dade	43	Female	Unknown		Yes	FL resident	03/29/20
7,651	Dade	84	Female	No		Yes	FL resident	03/29/20
7,652	Dade	49	Male	Unknown			FL resident	03/29/20

Coronavirus: line list of cases

Data verified as of Apr 24, 2020 at 10 AM

Data in this report are provisional and subject to change.

Case	County	Age	Gender	Travel related	Travel detail	Contact with a confirmed case	Jurisdiction	Date case counted
7,653	Dade	82	Female	Unknown		Unknown	FL resident	03/29/20
7,654	Dade	48	Female	No		Yes	FL resident	03/29/20
7,655	Dade	56	Male	Unknown			FL resident	03/29/20
7,656	Dade	40	Female	Unknown			FL resident	03/29/20
7,657	Dade	85	Female	Unknown		Unknown	FL resident	03/29/20
7,658	Dade	16	Female	Yes	FL; TN	Yes	FL resident	03/29/20
7,659	Dade	52	Male	Unknown		Unknown	FL resident	03/29/20
7,660	Dade	69	Female	Unknown			FL resident	03/29/20
7,661	Dade	22	Female	No		Yes	FL resident	03/29/20
7,662	Dade	80	Female	Unknown			FL resident	03/29/20
7,663	Dade	80	Female	Unknown		No	FL resident	03/29/20
7,664	Dade	60	Female	No		Yes	FL resident	03/29/20
7,665	Dade	80	Male	No		Yes	FL resident	03/29/20
7,666	Dade	80	Female	No		Unknown	FL resident	03/29/20
7,667	Dade	84	Female	No		Unknown	FL resident	03/29/20
7,668	Dade	49	Male	No		No	FL resident	03/29/20
7,669	Dade	57	Male	Unknown			FL resident	03/29/20
7,670	Dade	51	Male	No		Yes	FL resident	03/29/20
7,671	Dade	75	Male	No		No	FL resident	03/29/20
7,672	Dade	23	Male	Yes	UNITED KINGDOM	Unknown	FL resident	03/29/20
7,673	Dade	43	Female	No		Unknown	FL resident	03/29/20
7,674	Dade	56	Female	Unknown			FL resident	03/29/20
7,675	Dade	52	Male	No		Unknown	FL resident	03/29/20
7,676	Dade	56	Female	No		Unknown	FL resident	03/29/20
7,677	Dade	24	Male	No		Yes	FL resident	03/29/20
7,678	Dade	62	Female	No		Unknown	FL resident	03/29/20
7,679	Dade	33	Female	Yes	FRENCH GUIANA	No	FL resident	03/29/20
7,680	Dade	46	Male	Unknown			FL resident	03/29/20
7,681	Dade	36	Male	No		Yes	FL resident	03/29/20
7,682	Dade	63	Female	Unknown		Unknown	FL resident	03/29/20
7,683	Dade	42	Female	No		Unknown	FL resident	03/29/20
7,684	Dade	47	Male	Unknown		Unknown	FL resident	03/29/20
7,685	Dade	33	Male	No		Yes	FL resident	03/29/20
7,686	Dade	50	Male	Unknown			FL resident	03/29/20
7,687	Dade	67	Male	Unknown		Unknown	FL resident	03/29/20
7,688	Dade	56	Female	No		Unknown	FL resident	03/29/20
7,689	Dade	58	Male	Unknown		Yes	FL resident	03/29/20
7,690	Dade	30	Female	No		Yes	FL resident	03/29/20
7,691	Dade	50	Male	No		Unknown	FL resident	03/29/20
7,692	Dade	83	Male	Unknown		Unknown	FL resident	03/29/20
7,693	Dade	20	Male	No		Yes	FL resident	03/29/20
7,694	Dade	54	Female	Unknown			FL resident	03/29/20
7,695	Dade	53	Female	Unknown		Yes	FL resident	03/29/20
7,696	Dade	34	Male	Unknown		Unknown	FL resident	03/29/20
7,697	Dade	46	Female	Unknown		Unknown	FL resident	03/29/20
7,698	Dade	28	Male	Yes	FL; GA	Yes	FL resident	03/29/20
7,699	Dade	47	Female	Unknown		Yes	FL resident	03/29/20
7,700	Dade	50	Male	No		Yes	FL resident	03/29/20
7,701	Dade	28	Female	Unknown			FL resident	03/29/20
7,702	Dade	63	Female	No		Yes	FL resident	03/29/20
7,703	Dade	68	Female	Yes	NY	Yes	FL resident	03/29/20
7,704	Dade	82	Male	Unknown		Yes	FL resident	03/29/20
7,705	Dade	42	Female	No		Yes	FL resident	03/29/20
7,706	Dade	24	Female	No		Yes	FL resident	03/29/20
7,707	Dade	49	Female	No		Unknown	FL resident	03/29/20
7,708	Dade	27	Female	No		Yes	FL resident	03/29/20
7,709	Dade	55	Female	Unknown		Unknown	FL resident	03/29/20
7,710	Dade	32	Male	No		No	FL resident	03/29/20
7,711	Dade	31	Male	No		No	FL resident	03/29/20
7,712	Dade	52	Female	No		Yes	FL resident	03/29/20
7,713	Dade	53	Female	No		Unknown	FL resident	03/29/20
7,714	Dade	58	Female	No		Yes	FL resident	03/29/20

Coronavirus: line list of cases

Data verified as of Apr 24, 2020 at 10 AM

Data in this report are provisional and subject to change.

Case	County	Age	Gender	Travel related	Travel detail	Contact with a confirmed case	Jurisdiction	Date case counted
7,715	Dade	50	Male	No		Yes	FL resident	03/29/20
7,716	Dade	38	Female	Unknown		Unknown	FL resident	03/29/20
7,717	Dade	23	Male	Unknown		No	FL resident	03/29/20
7,718	Dade	42	Male	Unknown			FL resident	03/29/20
7,719	Dade	52	Male	Unknown			FL resident	03/29/20
7,720	Dade	27	Female	No		Unknown	FL resident	03/29/20
7,721	Dade	4	Male	Unknown		Yes	FL resident	03/29/20
7,722	Dade	24	Female	No		Yes	FL resident	03/29/20
7,723	Dade	61	Female	No		Yes	FL resident	03/29/20
7,724	Dade	51	Female	Unknown		Yes	FL resident	03/29/20
7,725	Dade	32	Male	Unknown		Unknown	FL resident	03/29/20
7,726	Dade	21	Female	Yes	NY	Unknown	FL resident	03/29/20
7,727	Dade	46	Male	Unknown			FL resident	03/29/20
7,728	Dade	30	Male	No		Yes	FL resident	03/29/20
7,729	Dade	56	Male	Unknown		Yes	FL resident	03/29/20
7,730	Dade	23	Male	Unknown		Unknown	FL resident	03/29/20
7,731	Dade	60	Female	Unknown		Unknown	FL resident	03/29/20
7,732	Dade	66	Male	No		Yes	FL resident	03/29/20
7,733	Dade	48	Male	Unknown			FL resident	03/29/20
7,734	Dade	51	Male	No		Yes	FL resident	03/29/20
7,735	Dade	27	Male	No		Yes	FL resident	03/29/20
7,736	Dade	29	Female	No		Yes	FL resident	03/29/20
7,737	Dade	41	Female	No			FL resident	03/29/20
7,738	Dade	56	Female	No		No	FL resident	03/29/20
7,739	Dade	44	Female	No		Yes	FL resident	03/29/20
7,740	Dade	48	Female	No		Yes	FL resident	03/29/20
7,741	Dade	33	Female	Unknown		Unknown	FL resident	03/29/20
7,742	Dade	37	Male	Unknown			FL resident	03/29/20
7,743	Dade	45	Male	Unknown		Unknown	FL resident	03/29/20
7,744	Dade	28	Female	No		Yes	FL resident	03/29/20
7,745	Dade	65	Female	No		Yes	FL resident	03/29/20
7,746	Dade	47	Male	Unknown			FL resident	03/29/20
7,747	Dade	54	Male	Unknown		Yes	FL resident	03/29/20
7,748	Dade	28	Male	No			FL resident	03/29/20
7,749	Dade	36	Male	Unknown		No	FL resident	03/29/20
7,750	Dade	52	Female	No		Yes	FL resident	03/29/20
7,751	Dade	47	Male	No			FL resident	03/29/20
7,752	Dade	47	Male	Unknown		Unknown	FL resident	03/29/20
7,753	Dade	40	Female	No		No	FL resident	03/29/20
7,754	Dade	42	Male	Unknown		Yes	FL resident	03/29/20
7,755	Dade	32	Female	No		Unknown	FL resident	03/29/20
7,756	Dade	46	Male	No		Unknown	FL resident	03/29/20
7,757	Dade	29	Male	Unknown			FL resident	03/29/20
7,758	Dade	28	Male	No		Unknown	FL resident	03/29/20
7,759	Dade	76	Female	No		Yes	FL resident	03/29/20
7,760	Dade	94	Female	No		Yes	FL resident	03/29/20
7,761	Dade	44	Male	No		No	FL resident	03/29/20
7,762	Dade	57	Female	No		Yes	FL resident	03/29/20
7,763	Dade	69	Female	Unknown		Yes	FL resident	03/29/20
7,764	Dade	86	Male	No		No	FL resident	03/29/20
7,765	Dade	53	Female	Unknown			FL resident	03/29/20
7,766	Dade	51	Male	Unknown		Unknown	FL resident	03/29/20
7,767	Dade	64	Male	No		Unknown	FL resident	03/29/20
7,768	Dade	36	Male	No		No	FL resident	03/29/20
7,769	Dade	29	Female	Yes	DC	Unknown	FL resident	03/29/20
7,770	Dade	82	Female	No		Unknown	FL resident	03/29/20
7,771	Dade	69	Female	Unknown			FL resident	03/29/20
7,772	Dade	36	Male	Unknown			FL resident	03/29/20
7,773	Dade	53	Male	No		Yes	FL resident	03/29/20
7,774	Dade	65	Male	No		No	FL resident	03/29/20
7,775	Dade	53	Male	No		Yes	FL resident	03/29/20
7,776	Dade	80	Female	Unknown		Unknown	FL resident	03/29/20

Coronavirus: line list of cases

Data verified as of Apr 24, 2020 at 10 AM

Data in this report are provisional and subject to change.

Case	County	Age	Gender	Travel related	Travel detail	Contact with a confirmed case	Jurisdiction	Date case counted
7,777	Dade	60	Male	No		No	FL resident	03/29/20
7,778	Dade	34	Male	Unknown		Unknown	FL resident	03/29/20
7,779	Dade	57	Male	No		No	FL resident	03/29/20
7,780	Dade	69	Female	Unknown		Yes	FL resident	03/29/20
7,781	Dade	42	Male	Unknown		Unknown	FL resident	03/29/20
7,782	Dade	63	Male	Unknown		Yes	FL resident	03/29/20
7,783	Dade	46	Male	Unknown			FL resident	03/29/20
7,784	Dade	41	Male	No		Yes	FL resident	03/29/20
7,785	Dade	70	Female	Unknown		Unknown	FL resident	03/29/20
7,786	Dade	26	Male	No		Unknown	FL resident	03/30/20
7,787	Dade	82	Male	Unknown			FL resident	03/30/20
7,788	Dade	67	Male	Unknown			FL resident	03/30/20
7,789	Dade	58	Female	Unknown		Yes	FL resident	03/30/20
7,790	Dade	38	Male	No		Yes	FL resident	03/30/20
7,791	Dade	25	Male	Yes	COLOMBIA; FL	Unknown	FL resident	03/30/20
7,792	Dade	62	Male	Unknown		Unknown	FL resident	03/30/20
7,793	Dade	34	Male	No		Unknown	FL resident	03/30/20
7,794	Dade	30	Female	No		No	FL resident	03/30/20
7,795	Dade	58	Female	No		No	FL resident	03/30/20
7,796	Dade	35	Male	No		Yes	FL resident	03/30/20
7,797	Dade	55	Male	Unknown		Unknown	FL resident	03/30/20
7,798	Dade	38	Female	Yes	CANADA	No	FL resident	03/30/20
7,799	Dade	51	Female	Unknown		No	FL resident	03/30/20
7,800	Dade	19	Male	No		Unknown	FL resident	03/30/20
7,801	Dade	62	Female	Unknown		Yes	FL resident	03/30/20
7,802	Dade	36	Male	No		Yes	FL resident	03/30/20
7,803	Dade	59	Female	No		No	FL resident	03/30/20
7,804	Dade	21	Female	No		No	FL resident	03/30/20
7,805	Dade	59	Female	No		Unknown	FL resident	03/30/20
7,806	Dade	72	Male	Unknown		Yes	FL resident	03/30/20
7,807	Dade	54	Male	No		Yes	FL resident	03/30/20
7,808	Dade	79	Female	No		No	FL resident	03/30/20
7,809	Dade	71	Female	No		Yes	FL resident	03/30/20
7,810	Dade	2	Male	No		Yes	FL resident	03/30/20
7,811	Dade	52	Male	No		Yes	FL resident	03/30/20
7,812	Dade	34	Male	Unknown		Yes	FL resident	03/30/20
7,813	Dade	30	Male	No		Yes	FL resident	03/30/20
7,814	Dade	60	Male	No		No	FL resident	03/30/20
7,815	Dade	54	Female	Unknown		Unknown	FL resident	03/30/20
7,816	Dade	50	Female	No		Yes	FL resident	03/30/20
7,817	Dade	48	Male	No		Unknown	FL resident	03/30/20
7,818	Dade	26	Female	No		Yes	FL resident	03/30/20
7,819	Dade	61	Male	No		Unknown	FL resident	03/30/20
7,820	Dade	50	Female	No		Yes	FL resident	03/30/20
7,821	Dade	29	Male	No		Yes	FL resident	03/30/20
7,822	Dade	60	Female	No		Unknown	FL resident	03/30/20
7,823	Dade	64	Female	No		Yes	FL resident	03/30/20
7,824	Dade	71	Male	Yes	UNITED KINGDOM	No	FL resident	03/30/20
7,825	Dade	56	Female	No		Yes	FL resident	03/30/20
7,826	Dade	24	Male	Yes	NJ	No	FL resident	03/30/20
7,827	Dade	44	Male	Unknown		No	FL resident	03/30/20
7,828	Dade	65	Male	No		Unknown	FL resident	03/30/20
7,829	Dade	76	Male	No		Unknown	FL resident	03/30/20
7,830	Dade	62	Female	No		Yes	FL resident	03/30/20
7,831	Dade	74	Female	No		Yes	FL resident	03/30/20
7,832	Dade	24	Female	Yes	SC	Yes	FL resident	03/30/20
7,833	Dade	26	Male	No		Yes	FL resident	03/30/20
7,834	Dade	39	Female	No		Unknown	FL resident	03/30/20
7,835	Dade	39	Male	Yes	BRAZIL; FL	Yes	FL resident	03/30/20
7,836	Dade	55	Male	Yes	COLOMBIA; DOMINICAN REPUBLIC	Unknown	FL resident	03/30/20
7,837	Dade	46	Male	Unknown		Unknown	FL resident	03/30/20

Coronavirus: line list of cases

Data verified as of Apr 24, 2020 at 10 AM

Data in this report are provisional and subject to change.

Case	County	Age	Gender	Travel related	Travel detail	Contact with a confirmed case	Jurisdiction	Date case counted
7,838	Dade	35	Female	Unknown			FL resident	03/30/20
7,839	Dade	44	Female	No		No	FL resident	03/30/20
7,840	Dade	58	Female	No		Yes	FL resident	03/30/20
7,841	Dade	69	Female	No		Yes	FL resident	03/30/20
7,842	Dade	26	Male	No		Yes	FL resident	03/30/20
7,843	Dade	44	Male	Unknown		Unknown	FL resident	03/30/20
7,844	Dade	70	Male	Unknown		Yes	FL resident	03/30/20
7,845	Dade	29	Male	Yes	SPAIN	Yes	FL resident	03/30/20
7,846	Dade	43	Female	No		Unknown	FL resident	03/30/20
7,847	Dade	33	Female	No		No	FL resident	03/30/20
7,848	Dade	36	Male	No		No	FL resident	03/30/20
7,849	Dade	86	Female	No		Yes	FL resident	03/30/20
7,850	Dade	49	Female	Unknown			FL resident	03/30/20
7,851	Dade	21	Female	Unknown		Unknown	FL resident	03/30/20
7,852	Dade	47	Female	No		Yes	FL resident	03/30/20
7,853	Dade	37	Male	Unknown			FL resident	03/30/20
7,854	Dade	31	Male	No		Unknown	FL resident	03/30/20
7,855	Dade	33	Male	No		Yes	FL resident	03/30/20
7,856	Dade	42	Female	No		Yes	FL resident	03/30/20
7,857	Dade	52	Female	No		Yes	FL resident	03/30/20
7,858	Dade	30	Male	No		No	FL resident	03/30/20
7,859	Dade	65	Male	No		Unknown	FL resident	03/30/20
7,860	Dade	36	Female	No		Unknown	FL resident	03/30/20
7,861	Dade	33	Male	No		Yes	FL resident	03/30/20
7,862	Dade	23	Female	Unknown			FL resident	03/30/20
7,863	Dade	54	Male	Unknown		Unknown	FL resident	03/30/20
7,864	Dade	40	Female	No		Unknown	FL resident	03/30/20
7,865	Dade	42	Male	No		Unknown	FL resident	03/30/20
7,866	Dade	30	Male	Unknown		Yes	FL resident	03/30/20
7,867	Dade	62	Female	Yes	COLOMBIA; FL	Unknown	FL resident	03/30/20
7,868	Dade	32	Male	Unknown		Yes	FL resident	03/30/20
7,869	Dade	55	Female	No		Unknown	FL resident	03/30/20
7,870	Dade	22	Female	Yes	DOMINICAN REPUBLIC	Unknown	FL resident	03/30/20
7,871	Dade	77	Male	No		Yes	FL resident	03/30/20
7,872	Dade	31	Male	No		Unknown	FL resident	03/30/20
7,873	Dade	55	Female	No		Unknown	FL resident	03/30/20
7,874	Dade	44	Female	Unknown		Yes	FL resident	03/30/20
7,875	Dade	34	Male	No		No	FL resident	03/30/20
7,876	Dade	53	Female	No		Yes	FL resident	03/30/20
7,877	Dade	60	Male	Unknown		No	FL resident	03/30/20
7,878	Dade	41	Male	Unknown			FL resident	03/30/20
7,879	Dade	56	Male	Unknown		Unknown	FL resident	03/30/20
7,880	Dade	37	Male	No		No	FL resident	03/30/20
7,881	Dade	32	Male	Unknown		Unknown	FL resident	03/30/20
7,882	Dade	29	Female	No		Unknown	FL resident	03/30/20
7,883	Dade	49	Male	Unknown			FL resident	03/30/20
7,884	Dade	48	Male	No		Unknown	FL resident	03/30/20
7,885	Dade	59	Male	No		Yes	FL resident	03/30/20
7,886	Dade	47	Male	No		Unknown	FL resident	03/30/20
7,887	Dade	26	Male	No		Unknown	FL resident	03/30/20
7,888	Dade	31	Male	No		Yes	FL resident	03/30/20
7,889	Dade	19	Male	Unknown		Unknown	FL resident	03/30/20
7,890	Dade	22	Female	No		Yes	FL resident	03/30/20
7,891	Dade	24	Female	No		Yes	FL resident	03/30/20
7,892	Dade	45	Male	No		No	FL resident	03/30/20
7,893	Dade	45	Male	Unknown		Yes	FL resident	03/30/20
7,894	Dade	42	Female	Yes	MEXICO	No	FL resident	03/30/20
7,895	Dade	44	Male	No		Unknown	FL resident	03/30/20
7,896	Dade	29	Male	No		Yes	FL resident	03/30/20
7,897	Dade	64	Male	Yes	NJ	Unknown	FL resident	03/30/20
7,898	Dade	60	Female	Unknown		Yes	FL resident	03/30/20
7,899	Dade	30	Male	Unknown			FL resident	03/30/20

Coronavirus: line list of cases

Data verified as of Apr 24, 2020 at 10 AM

Data in this report are provisional and subject to change.

Case	County	Age	Gender	Travel related	Travel detail	Contact with a confirmed case	Jurisdiction	Date case counted
7,900	Dade	70	Male	No		Yes	FL resident	03/30/20
7,901	Dade	57	Female	Unknown		Yes	FL resident	03/30/20
7,902	Dade	69	Male	Unknown		Unknown	FL resident	03/30/20
7,903	Dade	60	Female	Yes	CO; FL	Yes	FL resident	03/30/20
7,904	Dade	25	Male	No		Unknown	FL resident	03/30/20
7,905	Dade	39	Male	Yes	COLOMBIA	No	FL resident	03/30/20
7,906	Dade	71	Female	Unknown		Unknown	FL resident	03/30/20
7,907	Dade	51	Male	No		Unknown	FL resident	03/30/20
7,908	Dade	80	Male	No		Yes	FL resident	03/30/20
7,909	Dade	28	Male	No		Yes	FL resident	03/30/20
7,910	Dade	55	Female	Unknown			FL resident	03/30/20
7,911	Dade	90	Female	Unknown		Unknown	FL resident	03/30/20
7,912	Dade	60	Female	Yes	FL; UNITED KINGDOM	Unknown	FL resident	03/30/20
7,913	Dade	56	Male	Unknown		Unknown	FL resident	03/30/20
7,914	Dade	28	Male	Unknown		Unknown	FL resident	03/30/20
7,915	Dade	35	Male	Unknown		Unknown	FL resident	03/30/20
7,916	Dade	44	Male	Unknown		Unknown	FL resident	03/30/20
7,917	Dade	32	Female	Unknown		Yes	FL resident	03/30/20
7,918	Dade	46	Male	Yes	FRANCE	Unknown	FL resident	03/30/20
7,919	Dade	30	Male	Unknown		No	FL resident	03/30/20
7,920	Dade	22	Female	Yes	FL; MA	Unknown	FL resident	03/30/20
7,921	Dade	50	Male	No		Yes	FL resident	03/30/20
7,922	Dade	75	Male	Unknown		Unknown	FL resident	03/30/20
7,923	Dade	27	Male	No		Unknown	FL resident	03/30/20
7,924	Dade	22	Female	No		Unknown	FL resident	03/30/20
7,925	Dade	54	Male	No		Unknown	FL resident	03/30/20
7,926	Dade	42	Male	Unknown		No	FL resident	03/30/20
7,927	Dade	45	Male	No		Yes	FL resident	03/30/20
7,928	Dade	86	Male	No		No	FL resident	03/30/20
7,929	Dade	39	Male	No		Unknown	FL resident	03/30/20
7,930	Dade	23	Female	No		No	FL resident	03/30/20
7,931	Dade	49	Male	No		No	FL resident	03/30/20
7,932	Dade	25	Male	Unknown			FL resident	03/30/20
7,933	Dade	48	Female	No		No	FL resident	03/30/20
7,934	Dade	42	Male	Unknown			FL resident	03/30/20
7,935	Dade	42	Female	No		Unknown	FL resident	03/30/20
7,936	Dade	57	Female	Yes	CUBA; FL	Yes	FL resident	03/30/20
7,937	Dade	89	Female	No		No	FL resident	03/30/20
7,938	Dade	29	Male	No		Unknown	FL resident	03/30/20
7,939	Dade	27	Male	Unknown			FL resident	03/30/20
7,940	Dade	36	Male	No		Unknown	FL resident	03/30/20
7,941	Dade	30	Male	No		Yes	FL resident	03/30/20
7,942	Dade	53	Male	No		Yes	FL resident	03/30/20
7,943	Dade	56	Female	Unknown		Yes	FL resident	03/30/20
7,944	Dade	66	Female	Unknown		No	FL resident	03/30/20
7,945	Dade	65	Female	Unknown			FL resident	03/30/20
7,946	Dade	64	Female	Unknown		Unknown	FL resident	03/30/20
7,947	Dade	75	Male	No		Yes	FL resident	03/30/20
7,948	Dade	84	Female	Unknown		Unknown	FL resident	03/30/20
7,949	Dade	29	Male	Unknown			FL resident	03/30/20
7,950	Dade	21	Female	Unknown		Yes	FL resident	03/30/20
7,951	Dade	42	Male	No		No	FL resident	03/30/20
7,952	Dade	57	Female	Yes	SPAIN	Yes	FL resident	03/30/20
7,953	Dade	38	Male	No			FL resident	03/30/20
7,954	Dade	74	Male	Unknown		Unknown	FL resident	03/30/20
7,955	Dade	19	Male	No		No	FL resident	03/30/20
7,956	Dade	56	Male	No		No	FL resident	03/30/20
7,957	Dade	89	Male	Yes	NY	Unknown	FL resident	03/30/20
7,958	Dade	73	Male	Yes	Dominican Republic; FL; NY	Unknown	FL resident	03/30/20
7,959	Dade	78	Male	Unknown		Unknown	FL resident	03/30/20
7,960	Dade	85	Male	No		No	FL resident	03/30/20
7,961	Dade	81	Male	No		No	FL resident	03/30/20

Coronavirus: line list of cases

Data verified as of Apr 24, 2020 at 10 AM

Data in this report are provisional and subject to change.

Case	County	Age	Gender	Travel related	Travel detail	Contact with a confirmed case	Jurisdiction	Date case counted
7,962	Dade	49	Female	No		Unknown	FL resident	03/30/20
7,963	Dade	57	Male	Unknown			FL resident	03/30/20
7,964	Dade	36	Male	No		Yes	FL resident	03/30/20
7,965	Dade	50	Male	No		Unknown	FL resident	03/30/20
7,966	Dade	67	Female	No		Yes	FL resident	03/30/20
7,967	Dade	36	Male	Yes	NY	Unknown	FL resident	03/30/20
7,968	Dade	27	Female	No		Yes	FL resident	03/30/20
7,969	Dade	84	Male	No		Yes	FL resident	03/30/20
7,970	Dade	24	Female	No		Unknown	FL resident	03/30/20
7,971	Dade	25	Male	No		Unknown	FL resident	03/30/20
7,972	Dade	39	Male	No		Unknown	FL resident	03/30/20
7,973	Dade	28	Male	No		Unknown	FL resident	03/30/20
7,974	Dade	28	Female	No		Yes	FL resident	03/30/20
7,975	Dade	36	Female	Unknown			FL resident	03/30/20
7,976	Dade	40	Male	No		Yes	FL resident	03/30/20
7,977	Dade	31	Male	Yes	ANTIGUA AND BARBUDA; FL; SPAIN; ST. LUCIA; UNITED KINGDOM	No	FL resident	03/30/20
7,978	Dade	22	Female	No		Unknown	FL resident	03/30/20
7,979	Dade	67	Female	Unknown		Yes	FL resident	03/30/20
7,980	Dade	37	Male	No		Yes	FL resident	03/30/20
7,981	Dade	78	Female	No		Yes	FL resident	03/30/20
7,982	Dade	75	Female	No		Yes	FL resident	03/30/20
7,983	Dade	33	Female	Yes	PUERTO RICO	Unknown	FL resident	03/30/20
7,984	Dade	50	Male	Yes	TX	Unknown	FL resident	03/30/20
7,985	Dade	67	Male	No		Unknown	FL resident	03/30/20
7,986	Dade	94	Female	No		No	FL resident	03/30/20
7,987	Dade	68	Male	No		No	FL resident	03/30/20
7,988	Dade	72	Female	No		Unknown	FL resident	03/30/20
7,989	Dade	56	Female	No		Yes	FL resident	03/30/20
7,990	Dade	35	Male	No		Yes	FL resident	03/30/20
7,991	Dade	48	Male	Unknown			FL resident	03/30/20
7,992	Dade	60	Female	No		Yes	FL resident	03/30/20
7,993	Dade	46	Male	No		Unknown	FL resident	03/30/20
7,994	Dade	66	Male	Unknown			FL resident	03/30/20
7,995	Dade	27	Male	Unknown		Unknown	FL resident	03/30/20
7,996	Dade	21	Male	Unknown		Unknown	FL resident	03/30/20
7,997	Dade	52	Male	No		Yes	FL resident	03/30/20
7,998	Dade	28	Female	Unknown		Unknown	FL resident	03/30/20
7,999	Dade	35	Female	Yes	BRAZIL	Yes	FL resident	03/30/20
8,000	Dade	54	Male	No		Unknown	FL resident	03/30/20
8,001	Dade	39	Male	Unknown			FL resident	03/30/20
8,002	Dade	60	Female	No		Unknown	FL resident	03/30/20
8,003	Dade	75	Female	Yes	NY	Yes	FL resident	03/30/20
8,004	Dade	71	Female	Unknown		No	FL resident	03/30/20
8,005	Dade	73	Male	Unknown		No	FL resident	03/30/20
8,006	Dade	31	Female	No		No	FL resident	03/30/20
8,007	Dade	73	Male	Yes	MI	Unknown	FL resident	03/30/20
8,008	Dade	89	Male	No		Yes	FL resident	03/30/20
8,009	Dade	47	Female	No		No	FL resident	03/30/20
8,010	Dade	59	Female	Unknown		Unknown	FL resident	03/30/20
8,011	Dade	47	Female	No		No	FL resident	03/30/20
8,012	Dade	24	Male	No		No	FL resident	03/30/20
8,013	Dade	31	Female	Unknown		Unknown	FL resident	03/30/20
8,014	Dade	78	Male	No		Yes	FL resident	03/30/20
8,015	Dade	29	Female	No		Unknown	FL resident	03/30/20
8,016	Dade	49	Male	No		No	FL resident	03/30/20
8,017	Dade	25	Female	Unknown			FL resident	03/30/20
8,018	Dade	60	Male	Unknown		Unknown	FL resident	03/30/20
8,019	Dade	77	Male	No		Unknown	FL resident	03/30/20
8,020	Dade	23	Female	Yes	ASIA; EUROPE	Unknown	FL resident	03/30/20
8,021	Dade	76	Male	Unknown			FL resident	03/30/20

Coronavirus: line list of cases

Data verified as of Apr 24, 2020 at 10 AM

Data in this report are provisional and subject to change.

Case	County	Age	Gender	Travel related	Travel detail	Contact with a confirmed case	Jurisdiction	Date case counted
8,022	Dade	45	Female	Unknown		Yes	FL resident	03/31/20
8,023	Dade	65	Male	No		No	FL resident	03/31/20
8,024	Dade	40	Male	No		Yes	FL resident	03/31/20
8,025	Dade	41	Female	Unknown		Yes	FL resident	03/31/20
8,026	Dade	52	Male	Unknown		No	FL resident	03/31/20
8,027	Dade	33	Male	Unknown		Unknown	FL resident	03/31/20
8,028	Dade	54	Male	Unknown			FL resident	03/31/20
8,029	Dade	60	Female	No		No	FL resident	03/31/20
8,030	Dade	25	Female	Unknown		Yes	FL resident	03/31/20
8,031	Dade	27	Male	No		Yes	FL resident	03/31/20
8,032	Dade	42	Male	No		Unknown	FL resident	03/31/20
8,033	Dade	56	Female	Yes	Cuba	Yes	FL resident	03/31/20
8,034	Dade	54	Female	No		Yes	FL resident	03/31/20
8,035	Dade	14	Female	No		Yes	FL resident	03/31/20
8,036	Dade	54	Female	No		No	FL resident	03/31/20
8,037	Dade	35	Male	No			FL resident	03/31/20
8,038	Dade	51	Male	No		No	FL resident	03/31/20
8,039	Dade	53	Female	No		No	FL resident	03/31/20
8,040	Dade	65	Male	Unknown		Unknown	FL resident	03/31/20
8,041	Dade	25	Male	No		Unknown	FL resident	03/31/20
8,042	Dade	25	Female	No		Yes	FL resident	03/31/20
8,043	Dade	24	Male	Yes	IL	No	FL resident	03/31/20
8,044	Dade	70	Male	Unknown		Yes	FL resident	03/31/20
8,045	Dade	48	Male	No		No	FL resident	03/31/20
8,046	Dade	71	Male	No		No	FL resident	03/31/20
8,047	Dade	60	Female	No		Yes	FL resident	03/31/20
8,048	Dade	34	Female	No		Yes	FL resident	03/31/20
8,049	Dade	53	Female	No		No	FL resident	03/31/20
8,050	Dade	54	Female	No		No	FL resident	03/31/20
8,051	Dade	50	Female	Unknown			FL resident	03/31/20
8,052	Dade	84	Female	Yes	SPAIN	Unknown	FL resident	03/31/20
8,053	Dade	52	Female	No		No	FL resident	03/31/20
8,054	Dade	24	Female	No		Yes	FL resident	03/31/20
8,055	Dade	23	Female	No		Unknown	FL resident	03/31/20
8,056	Dade	34	Female	Unknown		No	FL resident	03/31/20
8,057	Dade	58	Male	Unknown		Unknown	FL resident	03/31/20
8,058	Dade	45	Male	No		Yes	FL resident	03/31/20
8,059	Dade	35	Male	No		Yes	FL resident	03/31/20
8,060	Dade	52	Female	Unknown			FL resident	03/31/20
8,061	Dade	34	Female	No		No	FL resident	03/31/20
8,062	Dade	74	Male	Unknown		Yes	FL resident	03/31/20
8,063	Dade	61	Male	No		Yes	FL resident	03/31/20
8,064	Dade	65	Male	No		Yes	FL resident	03/31/20
8,065	Dade	30	Female	No		No	FL resident	03/31/20
8,066	Dade	68	Female	No		Yes	FL resident	03/31/20
8,067	Dade	15	Male	No		Yes	FL resident	03/31/20
8,068	Dade	29	Male	Unknown			FL resident	03/31/20
8,069	Dade	43	Male	No		Yes	FL resident	03/31/20
8,070	Dade	33	Female	No		Unknown	FL resident	03/31/20
8,071	Dade	66	Female	No		Unknown	FL resident	03/31/20
8,072	Dade	56	Female	Unknown		Unknown	FL resident	03/31/20
8,073	Dade	55	Female	No		Yes	FL resident	03/31/20
8,074	Dade	56	Male	No		Yes	FL resident	03/31/20
8,075	Dade	65	Female	No		Yes	FL resident	03/31/20
8,076	Dade	44	Male	Unknown			FL resident	03/31/20
8,077	Dade	49	Female	No		No	FL resident	03/31/20
8,078	Dade	52	Male	No			FL resident	03/31/20
8,079	Dade	42	Female	No		Unknown	FL resident	03/31/20
8,080	Dade	41	Female	No		Yes	FL resident	03/31/20
8,081	Dade	40	Female	Unknown		Unknown	FL resident	03/31/20
8,082	Dade	8	Male	No		Yes	FL resident	03/31/20
8,083	Dade	44	Female	Unknown			FL resident	03/31/20

Coronavirus: line list of cases

Data verified as of Apr 24, 2020 at 10 AM

Data in this report are provisional and subject to change.

Case	County	Age	Gender	Travel related	Travel detail	Contact with a confirmed case	Jurisdiction	Date case counted
8,084	Dade	55	Male	Yes	ARGENTINA	Unknown	FL resident	03/31/20
8,085	Dade	74	Male	Yes	NY	Unknown	FL resident	03/31/20
8,086	Dade	32	Female	Unknown		Yes	FL resident	03/31/20
8,087	Dade	31	Male	Unknown		Unknown	FL resident	03/31/20
8,088	Dade	49	Female	No		Yes	FL resident	03/31/20
8,089	Dade	67	Male	Unknown		Unknown	FL resident	03/31/20
8,090	Dade	23	Male	Unknown		Yes	FL resident	03/31/20
8,091	Dade	36	Male	Unknown		Unknown	FL resident	03/31/20
8,092	Dade	60	Female	Unknown		Yes	FL resident	03/31/20
8,093	Dade	48	Female	No		Yes	FL resident	03/31/20
8,094	Dade	71	Male	No		Unknown	FL resident	03/31/20
8,095	Dade	40	Male	No		No	FL resident	03/31/20
8,096	Dade	53	Female	Unknown		Yes	FL resident	03/31/20
8,097	Dade	80	Male	No		No	FL resident	03/31/20
8,098	Dade	62	Male	Unknown		Yes	FL resident	03/31/20
8,099	Dade	13	Male	Unknown		Yes	FL resident	03/31/20
8,100	Dade	24	Male	Unknown		Unknown	FL resident	03/31/20
8,101	Dade	21	Female	Unknown		Yes	FL resident	03/31/20
8,102	Dade	64	Female	Yes	BELIZE; FL; MEXICO	Unknown	FL resident	03/31/20
8,103	Dade	22	Female	Unknown		Yes	FL resident	03/31/20
8,104	Dade	68	Female	No		Unknown	FL resident	03/31/20
8,105	Dade	14	Female	No		Yes	FL resident	03/31/20
8,106	Dade	55	Male	No		Yes	FL resident	03/31/20
8,107	Dade	58	Male	No		Yes	FL resident	03/31/20
8,108	Dade	57	Female	Unknown		No	FL resident	03/31/20
8,109	Dade	23	Female	Unknown		Unknown	FL resident	03/31/20
8,110	Dade	24	Female	No		No	FL resident	03/31/20
8,111	Dade	31	Male	No		Unknown	FL resident	03/31/20
8,112	Dade	51	Male	No		No	FL resident	03/31/20
8,113	Dade	26	Female	Unknown		No	FL resident	03/31/20
8,114	Dade	54	Female	No		No	FL resident	03/31/20
8,115	Dade	53	Male	No		Yes	FL resident	03/31/20
8,116	Dade	72	Male	Unknown		Unknown	FL resident	03/31/20
8,117	Dade	39	Male	Unknown		No	FL resident	03/31/20
8,118	Dade	46	Male	No		No	FL resident	03/31/20
8,119	Dade	25	Female	No		No	FL resident	03/31/20
8,120	Dade	27	Female	Yes	NY	Unknown	FL resident	03/31/20
8,121	Dade	43	Male	Unknown		Unknown	FL resident	03/31/20
8,122	Dade	65	Female	No		No	FL resident	03/31/20
8,123	Dade	56	Male	No			FL resident	03/31/20
8,124	Dade	38	Male	Unknown		Yes	FL resident	03/31/20
8,125	Dade	43	Male	Unknown		No	FL resident	03/31/20
8,126	Dade	81	Male	Unknown		Unknown	FL resident	03/31/20
8,127	Dade	48	Female	No		Yes	FL resident	03/31/20
8,128	Dade	42	Female	No		No	FL resident	03/31/20
8,129	Dade	86	Female	Unknown		Unknown	FL resident	03/31/20
8,130	Dade	47	Female	No		Yes	FL resident	03/31/20
8,131	Dade	18	Female	No		No	FL resident	03/31/20
8,132	Dade	67	Male	Unknown			FL resident	03/31/20
8,133	Dade	58	Male	No		Yes	FL resident	03/31/20
8,134	Dade	34	Female	Yes	MEXICO; NY	No	FL resident	03/31/20
8,135	Dade	37	Male	No		Yes	FL resident	03/31/20
8,136	Dade	65	Female	No		Yes	FL resident	03/31/20
8,137	Dade	30	Female	Unknown		Unknown	FL resident	03/31/20
8,138	Dade	35	Female	Unknown		No	FL resident	03/31/20
8,139	Dade	25	Female	Yes	NY	No	FL resident	03/31/20
8,140	Dade	83	Male	No		Yes	FL resident	03/31/20
8,141	Dade	57	Female	Unknown		No	FL resident	03/31/20
8,142	Dade	46	Female	No		Yes	FL resident	03/31/20
8,143	Dade	71	Female	Unknown		Yes	FL resident	03/31/20
8,144	Dade	58	Female	Unknown		Unknown	FL resident	03/31/20
8,145	Dade	50	Male	No		Yes	FL resident	03/31/20

Coronavirus: line list of cases

Data verified as of Apr 24, 2020 at 10 AM

Data in this report are provisional and subject to change.

Case	County	Age	Gender	Travel related	Travel detail	Contact with a confirmed case	Jurisdiction	Date case counted
8,146	Dade	53	Male	Yes	SPAIN	Unknown	FL resident	03/31/20
8,147	Dade	42	Female	No		Yes	FL resident	03/31/20
8,148	Dade	26	Female	Unknown		Unknown	FL resident	03/31/20
8,149	Dade	51	Male	No		Unknown	FL resident	03/31/20
8,150	Dade	46	Male	No		Yes	FL resident	03/31/20
8,151	Dade	32	Male	No		Yes	FL resident	03/31/20
8,152	Dade	43	Male	Unknown			FL resident	03/31/20
8,153	Dade	56	Female	No		Unknown	FL resident	03/31/20
8,154	Dade	24	Female	Unknown		Yes	FL resident	03/31/20
8,155	Dade	75	Female	Unknown		Yes	FL resident	03/31/20
8,156	Dade	67	Female	Unknown		No	FL resident	03/31/20
8,157	Dade	58	Female	Unknown			FL resident	03/31/20
8,158	Dade	28	Female	No		Unknown	FL resident	03/31/20
8,159	Dade	57	Male	Unknown		Yes	FL resident	03/31/20
8,160	Dade	75	Female	Unknown		Unknown	FL resident	03/31/20
8,161	Dade	65	Female	Yes	CO; EUROPE	Yes	FL resident	03/31/20
8,162	Dade	53	Female	Unknown		Unknown	FL resident	03/31/20
8,163	Dade	53	Female	Unknown		Yes	FL resident	03/31/20
8,164	Dade	24	Female	Yes	FL; LA	Yes	FL resident	03/31/20
8,165	Dade	52	Male	Yes	FL; LA	Yes	FL resident	03/31/20
8,166	Dade	30	Male	Unknown		Unknown	FL resident	03/31/20
8,167	Dade	35	Male	Yes	PERU	Unknown	FL resident	03/31/20
8,168	Dade	47	Male	No		Unknown	FL resident	03/31/20
8,169	Dade	26	Male	Unknown			FL resident	03/31/20
8,170	Dade	59	Female	Unknown		Yes	FL resident	03/31/20
8,171	Dade	42	Male	No		Unknown	FL resident	03/31/20
8,172	Dade	74	Female	No		No	FL resident	03/31/20
8,173	Dade	32	Female	Unknown		Yes	FL resident	03/31/20
8,174	Dade	48	Male	No			FL resident	03/31/20
8,175	Dade	21	Male	Unknown			FL resident	03/31/20
8,176	Dade	83	Male	No		Yes	FL resident	03/31/20
8,177	Dade	37	Female	No		Yes	FL resident	03/31/20
8,178	Dade	86	Female	Unknown		Yes	FL resident	03/31/20
8,179	Dade	66	Male	No		Yes	FL resident	03/31/20
8,180	Dade	33	Female	No		Yes	FL resident	03/31/20
8,181	Dade	67	Female	No		Yes	FL resident	03/31/20
8,182	Dade	65	Male	Unknown		Yes	FL resident	03/31/20
8,183	Dade	23	Male	No		No	FL resident	03/31/20
8,184	Dade	53	Female	Unknown			FL resident	03/31/20
8,185	Dade	43	Male	Unknown		Yes	FL resident	03/31/20
8,186	Dade	39	Male	Yes	ECUADOR	Yes	FL resident	03/31/20
8,187	Dade	28	Male	Yes	NY; PA	No	FL resident	03/31/20
8,188	Dade	72	Female	Unknown		Yes	FL resident	03/31/20
8,189	Dade	41	Female	No		Unknown	FL resident	03/31/20
8,190	Dade	71	Male	Yes	NY; PA		FL resident	03/31/20
8,191	Dade	44	Female	No		No	FL resident	03/31/20
8,192	Dade	56	Female	No		Yes	FL resident	03/31/20
8,193	Dade	56	Male	Unknown		Unknown	FL resident	03/31/20
8,194	Dade	71	Male	No		No	FL resident	03/31/20
8,195	Dade	39	Male	No		No	FL resident	03/31/20
8,196	Dade	61	Female	No		Unknown	FL resident	03/31/20
8,197	Dade	69	Female	No		Yes	FL resident	03/31/20
8,198	Dade	53	Female	Unknown		Unknown	FL resident	03/31/20
8,199	Dade	24	Male	Unknown		Yes	FL resident	03/31/20
8,200	Dade	44	Male	Unknown		Unknown	FL resident	03/31/20
8,201	Dade	85	Male	Unknown		No	FL resident	03/31/20
8,202	Dade	52	Female	Yes	CUBA	Unknown	FL resident	03/31/20
8,203	Dade	56	Male	Unknown			FL resident	03/31/20
8,204	Dade	40	Female	Unknown		Yes	FL resident	03/31/20
8,205	Dade	69	Male	Unknown		Yes	FL resident	03/31/20
8,206	Dade	35	Female	No		No	FL resident	03/31/20
8,207	Dade	39	Male	Unknown		Yes	FL resident	03/31/20

Coronavirus: line list of cases

Data verified as of Apr 24, 2020 at 10 AM

Data in this report are provisional and subject to change.

Case	County	Age	Gender	Travel related	Travel detail	Contact with a confirmed case	Jurisdiction	Date case counted
8,208	Dade	64	Male	Unknown			FL resident	03/31/20
8,209	Dade	47	Male	Unknown		Unknown	FL resident	03/31/20
8,210	Dade	59	Male	Unknown			FL resident	03/31/20
8,211	Dade	48	Female	Unknown		Unknown	FL resident	03/31/20
8,212	Dade	63	Female	Unknown		Unknown	FL resident	03/31/20
8,213	Dade	63	Male	Yes	UNITED KINGDOM	Unknown	FL resident	03/31/20
8,214	Dade	63	Female	No		No	FL resident	03/31/20
8,215	Dade	63	Male	No			FL resident	03/31/20
8,216	Dade	55	Female	Unknown			FL resident	03/31/20
8,217	Dade	39	Female	No			FL resident	03/31/20
8,218	Dade	38	Female	Unknown			FL resident	03/31/20
8,219	Dade	73	Male	Unknown		Unknown	FL resident	03/31/20
8,220	Dade	88	Female	Unknown		Yes	FL resident	03/31/20
8,221	Dade	37	Female	No		Unknown	FL resident	03/31/20
8,222	Dade	48	Male	Unknown		Unknown	FL resident	03/31/20
8,223	Dade	77	Male	Unknown		Yes	FL resident	03/31/20
8,224	Dade	53	Female	No		No	FL resident	03/31/20
8,225	Dade	75	Male	No		No	FL resident	03/31/20
8,226	Dade	55	Female	Yes	FL; NY	No	FL resident	03/31/20
8,227	Dade	65	Male	No		Unknown	FL resident	03/31/20
8,228	Dade	57	Male	Yes	Cuba	Yes	FL resident	03/31/20
8,229	Dade	88	Male	No		Unknown	FL resident	03/31/20
8,230	Dade	72	Male	No		Yes	FL resident	03/31/20
8,231	Dade	76	Male	Yes	SPAIN	Unknown	FL resident	03/31/20
8,232	Dade	41	Female	Unknown			FL resident	03/31/20
8,233	Dade	42	Female	Unknown			FL resident	03/31/20
8,234	Dade	72	Female	Unknown		Yes	FL resident	03/31/20
8,235	Dade	52	Male	No		Unknown	FL resident	03/31/20
8,236	Dade	86	Female	No		Yes	FL resident	03/31/20
8,237	Dade	42	Male	Yes	Puerto Rico		FL resident	03/31/20
8,238	Dade	29	Female	Unknown		No	FL resident	03/31/20
8,239	Dade	71	Female	Unknown			FL resident	03/31/20
8,240	Dade	42	Male	No		Unknown	FL resident	03/31/20
8,241	Dade	31	Male	Unknown		Yes	FL resident	03/31/20
8,242	Dade	52	Male	Unknown		Unknown	FL resident	03/31/20
8,243	Dade	81	Male	Unknown		Yes	FL resident	03/31/20
8,244	Dade	32	Male	No		No	FL resident	03/31/20
8,245	Dade	9	Female	Unknown			FL resident	03/31/20
8,246	Dade	31	Male	No		Yes	FL resident	03/31/20
8,247	Dade	56	Male	No		Unknown	FL resident	03/31/20
8,248	Dade	30	Male	Unknown			FL resident	03/31/20
8,249	Dade	63	Male	No		No	FL resident	03/31/20
8,250	Dade	32	Female	No		No	FL resident	03/31/20
8,251	Dade	77	Female	Unknown			FL resident	03/31/20
8,252	Dade	63	Male	Unknown			FL resident	03/31/20
8,253	Dade	53	Female	Unknown		Unknown	FL resident	03/31/20
8,254	Dade	42	Male	Unknown		Unknown	FL resident	03/31/20
8,255	Dade	67	Male	Unknown			FL resident	03/31/20
8,256	Dade	35	Male	Unknown		Unknown	FL resident	03/31/20
8,257	Dade	49	Female	Unknown			FL resident	03/31/20
8,258	Dade	68	Female	Unknown		Yes	FL resident	03/31/20
8,259	Dade	45	Male	Unknown			FL resident	03/31/20
8,260	Dade	26	Female	Unknown		No	FL resident	03/31/20
8,261	Dade	66	Female	No		Yes	FL resident	03/31/20
8,262	Dade	50	Male	Unknown		No	FL resident	03/31/20
8,263	Dade	62	Male	No		No	FL resident	03/31/20
8,264	Dade	60	Female	No		Yes	FL resident	03/31/20
8,265	Dade	44	Male	No		No	FL resident	03/31/20
8,266	Dade	31	Male	No		Unknown	FL resident	03/31/20
8,267	Dade	91	Female	Unknown			FL resident	03/31/20
8,268	Dade	64	Female	No		Yes	FL resident	03/31/20
8,269	Dade	31	Female	No		No	FL resident	03/31/20

Coronavirus: line list of cases

Data verified as of Apr 24, 2020 at 10 AM

Data in this report are provisional and subject to change.

Case	County	Age	Gender	Travel related	Travel detail	Contact with a confirmed case	Jurisdiction	Date case counted
8,270	Dade	29	Male	No		Yes	FL resident	03/31/20
8,271	Dade	26	Male	No		Unknown	FL resident	03/31/20
8,272	Dade	77	Female	No		No	FL resident	03/31/20
8,273	Dade	42	Male	Unknown			FL resident	03/31/20
8,274	Dade	63	Male	Unknown		Unknown	FL resident	03/31/20
8,275	Dade	71	Male	No		No	FL resident	03/31/20
8,276	Dade	74	Male	Unknown		Unknown	FL resident	03/31/20
8,277	Dade	35	Male	No		Yes	FL resident	03/31/20
8,278	Dade	80	Male	No		Unknown	FL resident	03/31/20
8,279	Dade	57	Male	No		No	FL resident	03/31/20
8,280	Dade	69	Male	No		No	FL resident	03/31/20
8,281	Dade	42	Male	Unknown		Unknown	FL resident	03/31/20
8,282	Dade	69	Male	Unknown			FL resident	03/31/20
8,283	Dade	32	Female	No		No	FL resident	03/31/20
8,284	Dade	79	Male	No		Unknown	FL resident	03/31/20
8,285	Dade	50	Male	Yes	FL; NC	Unknown	FL resident	03/31/20
8,286	Dade	70	Female	Unknown			FL resident	03/31/20
8,287	Dade	22	Female	Unknown		Unknown	FL resident	03/31/20
8,288	Dade	16	Female	No		No	FL resident	03/31/20
8,289	Dade	31	Female	No		No	FL resident	03/31/20
8,290	Dade	51	Female	No		Yes	FL resident	03/31/20
8,291	Dade	72	Female	No		Yes	FL resident	03/31/20
8,292	Dade	31	Female	Unknown		No	FL resident	03/31/20
8,293	Dade	30	Female	No		Yes	FL resident	03/31/20
8,294	Dade	41	Male	Unknown			FL resident	03/31/20
8,295	Dade	43	Female	No		Yes	FL resident	03/31/20
8,296	Dade	31	Female	Unknown			FL resident	03/31/20
8,297	Dade	40	Female	No		No	FL resident	03/31/20
8,298	Dade	37	Male	Unknown		No	FL resident	03/31/20
8,299	Dade	56	Female	Yes	TN	Yes	FL resident	03/31/20
8,300	Dade	80	Male	Unknown		No	FL resident	03/31/20
8,301	Dade	51	Female	No		No	FL resident	03/31/20
8,302	Dade	78	Female	No		Yes	FL resident	03/31/20
8,303	Dade	39	Female	Yes	FL; NC	Yes	FL resident	03/31/20
8,304	Dade	45	Female	Unknown			FL resident	03/31/20
8,305	Dade	51	Female	No		Yes	FL resident	03/31/20
8,306	Dade	47	Female	No		No	FL resident	03/31/20
8,307	Dade	49	Male	Yes	FL; MA; NY	Yes	FL resident	03/31/20
8,308	Dade	52	Male	No		Unknown	FL resident	03/31/20
8,309	Dade	59	Male	No		Unknown	FL resident	03/31/20
8,310	Dade	42	Female	No		Yes	FL resident	03/31/20
8,311	Dade	67	Female	Unknown		Yes	FL resident	03/31/20
8,312	Dade	34	Male	Unknown			FL resident	03/31/20
8,313	Dade	57	Male	No		Unknown	FL resident	03/31/20
8,314	Dade	35	Male	Unknown		No	FL resident	03/31/20
8,315	Dade	55	Male	No		Unknown	FL resident	03/31/20
8,316	Dade	27	Male	No		No	FL resident	03/31/20
8,317	Dade	27	Female	No		No	FL resident	03/31/20
8,318	Dade	42	Female	No		Unknown	FL resident	03/31/20
8,319	Dade	53	Female	No		No	FL resident	03/31/20
8,320	Dade	42	Male	No		No	FL resident	03/31/20
8,321	Dade	36	Male	Unknown			FL resident	03/31/20
8,322	Dade	28	Male	Yes	FL; NY	Unknown	FL resident	03/31/20
8,323	Dade	32	Male	Yes	FL; IL	Unknown	FL resident	03/31/20
8,324	Dade	49	Male	Unknown		Yes	FL resident	03/31/20
8,325	Dade	40	Female	No		No	FL resident	03/31/20
8,326	Dade	25	Female	No		Unknown	FL resident	03/31/20
8,327	Dade	19	Female	Unknown		Unknown	FL resident	03/31/20
8,328	Dade	51	Female	No		Yes	FL resident	03/31/20
8,329	Dade	53	Male	No		No	FL resident	03/31/20
8,330	Dade	54	Male	No		No	FL resident	03/31/20
8,331	Dade	30	Male	Unknown		Unknown	FL resident	03/31/20

Coronavirus: line list of cases

Data verified as of Apr 24, 2020 at 10 AM

Data in this report are provisional and subject to change.

Case	County	Age	Gender	Travel related	Travel detail	Contact with a confirmed case	Jurisdiction	Date case counted
8,332	Dade	52	Male	Unknown		No	FL resident	03/31/20
8,333	Dade	57	Male	No		Yes	FL resident	03/31/20
8,334	Dade	35	Male	Unknown			FL resident	03/31/20
8,335	Dade	27	Male	Unknown		No	FL resident	03/31/20
8,336	Dade	38	Male	Unknown		Unknown	FL resident	03/31/20
8,337	Dade	47	Male	Unknown			FL resident	03/31/20
8,338	Dade	26	Female	Unknown		Unknown	FL resident	03/31/20
8,339	Dade	49	Male	No		Yes	FL resident	03/31/20
8,340	Dade	65	Female	Yes	NY	No	FL resident	03/31/20
8,341	Dade	29	Male	No		Yes	FL resident	03/31/20
8,342	Dade	31	Male	No		Yes	FL resident	03/31/20
8,343	Dade	23	Female	No		Yes	FL resident	03/31/20
8,344	Dade	21	Male	Unknown		Unknown	FL resident	03/31/20
8,345	Dade	57	Male	No		Unknown	FL resident	03/31/20
8,346	Dade	31	Female	No		Yes	FL resident	03/31/20
8,347	Dade	31	Male	No		Yes	FL resident	03/31/20
8,348	Dade	24	Female	No		Unknown	FL resident	03/31/20
8,349	Dade	52	Male	No		Yes	FL resident	03/31/20
8,350	Dade	49	Male	Unknown		Yes	FL resident	03/31/20
8,351	Dade	30	Male	Unknown			FL resident	03/31/20
8,352	Dade	65	Male	No		Yes	FL resident	03/31/20
8,353	Dade	65	Female	No		Yes	FL resident	03/31/20
8,354	Dade	70	Female	No		Yes	FL resident	03/31/20
8,355	Dade	38	Female	No		Yes	FL resident	03/31/20
8,356	Dade	72	Female	No		Unknown	FL resident	03/31/20
8,357	Dade	86	Female	No		No	FL resident	03/31/20
8,358	Dade	25	Female	No		Unknown	FL resident	03/31/20
8,359	Dade	92	Female	Yes	NJ	Unknown	FL resident	03/31/20
8,360	Dade	73	Male	No		Yes	FL resident	03/31/20
8,361	Dade	70	Male	No		Yes	FL resident	03/31/20
8,362	Dade	71	Female	Yes	Europe	Yes	FL resident	03/31/20
8,363	Dade	36	Female	Yes	FL; NY; SPAIN	Unknown	FL resident	03/31/20
8,364	Dade	38	Female	Yes	CO	Yes	FL resident	03/31/20
8,365	Dade	36	Male	Yes	PERU	Unknown	FL resident	03/31/20
8,366	Dade	2	Male	Unknown		Yes	FL resident	03/31/20
8,367	Dade	39	Female	No		Unknown	FL resident	03/31/20
8,368	Dade	43	Female	Unknown			FL resident	03/31/20
8,369	Dade	31	Female	No		No	FL resident	03/31/20
8,370	Dade	33	Male	No		No	FL resident	03/31/20
8,371	Dade	63	Male	No		Unknown	FL resident	03/31/20
8,372	Dade	55	Female	Yes	CUBA	Yes	FL resident	03/31/20
8,373	Dade	54	Male	Unknown		No	FL resident	03/31/20
8,374	Dade	69	Female	Unknown		No	FL resident	03/31/20
8,375	Dade	65	Male	No		Yes	FL resident	03/31/20
8,376	Dade	50	Female	Unknown			FL resident	03/31/20
8,377	Dade	36	Female	Unknown		No	FL resident	03/31/20
8,378	Dade	69	Male	Unknown		Yes	FL resident	03/31/20
8,379	Dade	72	Female	No		Yes	FL resident	03/31/20
8,380	Dade	32	Female	No		No	FL resident	03/31/20
8,381	Dade	69	Female	No		Yes	FL resident	03/31/20
8,382	Dade	69	Male	No		Yes	FL resident	03/31/20
8,383	Dade	37	Female	No		Unknown	FL resident	03/31/20
8,384	Dade	37	Female	Unknown		Unknown	FL resident	03/31/20
8,385	Dade	31	Female	Yes	FL; NC	Yes	FL resident	03/31/20
8,386	Dade	76	Male	No		No	FL resident	03/31/20
8,387	Dade	73	Male	No		Unknown	FL resident	03/31/20
8,388	Dade	58	Female	No		No	FL resident	03/31/20
8,389	Dade	19	Female	No		Yes	FL resident	03/31/20
8,390	Dade	29	Female	Unknown		Unknown	FL resident	03/31/20
8,391	Dade	48	Female	No			FL resident	03/31/20
8,392	Dade	49	Male	Unknown		Unknown	FL resident	03/31/20
8,393	Dade	53	Male	Unknown		Unknown	FL resident	03/31/20

Coronavirus: line list of cases

Data verified as of Apr 24, 2020 at 10 AM

Data in this report are provisional and subject to change.

Case	County	Age	Gender	Travel related	Travel detail	Contact with a confirmed case	Jurisdiction	Date case counted
8,394	Dade	21	Female	No		Yes	FL resident	03/31/20
8,395	Dade	25	Male	No		Yes	FL resident	03/31/20
8,396	Dade	45	Female	No		No	FL resident	03/31/20
8,397	Dade	39	Female	Unknown			FL resident	03/31/20
8,398	Dade	54	Female	Unknown		Yes	FL resident	03/31/20
8,399	Dade	70	Female	No		Yes	FL resident	03/31/20
8,400	Dade	63	Female	No		Yes	FL resident	03/31/20
8,401	Dade	72	Male	No		Yes	FL resident	03/31/20
8,402	Dade	31	Male	No		Unknown	FL resident	03/31/20
8,403	Dade	27	Male	No		Yes	FL resident	03/31/20
8,404	Dade	26	Male	Unknown			FL resident	03/31/20
8,405	Dade	42	Male	No		No	FL resident	03/31/20
8,406	Dade	59	Male	No		Unknown	FL resident	03/31/20
8,407	Dade	35	Female	No		Yes	FL resident	03/31/20
8,408	Dade	35	Female	No		Yes	FL resident	03/31/20
8,409	Dade	52	Male	Unknown		Yes	FL resident	03/31/20
8,410	Dade	52	Female	Unknown		Yes	FL resident	03/31/20
8,411	Dade	61	Female	Unknown			FL resident	03/31/20
8,412	Dade	42	Female	No		Yes	FL resident	03/31/20
8,413	Dade	29	Female	Unknown		Unknown	FL resident	03/31/20
8,414	Dade	47	Female	Unknown		No	FL resident	03/31/20
8,415	Dade	65	Male	Yes	NY	Unknown	FL resident	03/31/20
8,416	Dade	39	Female	No		No	FL resident	03/31/20
8,417	Dade	30	Male	No		No	FL resident	03/31/20
8,418	Dade	29	Male	No		No	FL resident	03/31/20
8,419	Dade	35	Female	Unknown		Unknown	FL resident	03/31/20
8,420	Dade	38	Male	No		No	FL resident	03/31/20
8,421	Dade	34	Male	No		Unknown	FL resident	03/31/20
8,422	Dade	53	Female	No		No	FL resident	03/31/20
8,423	Dade	53	Female	No		Yes	FL resident	03/31/20
8,424	Dade	55	Female	No		Unknown	FL resident	03/31/20
8,425	Dade	52	Male	No		Yes	FL resident	03/31/20
8,426	Dade	31	Female	Unknown			FL resident	04/01/20
8,427	Dade	33	Male	No		Yes	FL resident	04/01/20
8,428	Dade	20	Female	Unknown			FL resident	04/01/20
8,429	Dade	43	Female	Unknown		Yes	FL resident	04/01/20
8,430	Dade	69	Female	No		Yes	FL resident	04/01/20
8,431	Dade	31	Male	No		No	FL resident	04/01/20
8,432	Dade	54	Female	No		Yes	FL resident	04/01/20
8,433	Dade	83	Male	No		Unknown	FL resident	04/01/20
8,434	Dade	69	Female	No		No	FL resident	04/01/20
8,435	Dade	78	Female	No		No	FL resident	04/01/20
8,436	Dade	43	Male	Unknown			FL resident	04/01/20
8,437	Dade	45	Male	Unknown			FL resident	04/01/20
8,438	Dade	47	Male	Yes	DOMINICAN REPUBLIC; FL	Unknown	FL resident	04/01/20
8,439	Dade	61	Female	Unknown		Yes	FL resident	04/01/20
8,440	Dade	72	Male	No		Unknown	FL resident	04/01/20
8,441	Dade	49	Male	No		Unknown	FL resident	04/01/20
8,442	Dade	42	Female	No		Yes	FL resident	04/01/20
8,443	Dade	47	Male	Unknown			FL resident	04/01/20
8,444	Dade	66	Male	No		Yes	FL resident	04/01/20
8,445	Dade	61	Female	No		Yes	FL resident	04/01/20
8,446	Dade	83	Male	Unknown		Yes	FL resident	04/01/20
8,447	Dade	70	Female	No		Unknown	FL resident	04/01/20
8,448	Dade	42	Male	No		No	FL resident	04/01/20
8,449	Dade	91	Male	No		Yes	FL resident	04/01/20
8,450	Dade	63	Female	Unknown			FL resident	04/01/20
8,451	Dade	38	Male	Unknown		Unknown	FL resident	04/01/20
8,452	Dade	31	Male	Unknown		Unknown	FL resident	04/01/20
8,453	Dade	52	Male	No		No	FL resident	04/01/20
8,454	Dade	50	Male	No		No	FL resident	04/01/20
8,455	Dade	56	Male	No		No	FL resident	04/01/20

Coronavirus: line list of cases

Data verified as of Apr 24, 2020 at 10 AM

Data in this report are provisional and subject to change.

Case	County	Age	Gender	Travel related	Travel detail	Contact with a confirmed case	Jurisdiction	Date case counted
8,456	Dade	53	Male	Unknown		No	FL resident	04/01/20
8,457	Dade	26	Male	Yes	FL; NY	Yes	FL resident	04/01/20
8,458	Dade	43	Female	Unknown		Yes	FL resident	04/01/20
8,459	Dade	59	Female	Unknown			FL resident	04/01/20
8,460	Dade	26	Male	No		Yes	FL resident	04/01/20
8,461	Dade	83	Female	No		Unknown	FL resident	04/01/20
8,462	Dade	46	Male	Unknown			FL resident	04/01/20
8,463	Dade	35	Male	No		Yes	FL resident	04/01/20
8,464	Dade	51	Male	Yes	SPAIN	Yes	FL resident	04/01/20
8,465	Dade	34	Male	No		No	FL resident	04/01/20
8,466	Dade	42	Male	No		Yes	FL resident	04/01/20
8,467	Dade	23	Female	Unknown		Unknown	FL resident	04/01/20
8,468	Dade	36	Male	No		Yes	FL resident	04/01/20
8,469	Dade	46	Female	No		Yes	FL resident	04/01/20
8,470	Dade	93	Male	No		Yes	FL resident	04/01/20
8,471	Dade	56	Male	Unknown		Unknown	FL resident	04/01/20
8,472	Dade	46	Male	No		Unknown	FL resident	04/01/20
8,473	Dade	81	Male	No		Unknown	FL resident	04/01/20
8,474	Dade	72	Male	No		No	FL resident	04/01/20
8,475	Dade	68	Male	No		Yes	FL resident	04/01/20
8,476	Dade	66	Female	No		No	FL resident	04/01/20
8,477	Dade	83	Female	No		Unknown	FL resident	04/01/20
8,478	Dade	57	Male	Unknown		No	FL resident	04/01/20
8,479	Dade	59	Female	Yes	BURKINA FASO	Unknown	FL resident	04/01/20
8,480	Dade	56	Female	No		Unknown	FL resident	04/01/20
8,481	Dade	31	Female	No		Yes	FL resident	04/01/20
8,482	Dade	56	Male	Unknown		Unknown	FL resident	04/01/20
8,483	Dade	18	Male	No		Unknown	FL resident	04/01/20
8,484	Dade	46	Female	Unknown		No	FL resident	04/01/20
8,485	Dade	26	Male	Unknown		Unknown	FL resident	04/01/20
8,486	Dade	92	Female	No		Unknown	FL resident	04/01/20
8,487	Dade	78	Female	Unknown		Yes	FL resident	04/01/20
8,488	Dade	49	Male	Unknown			FL resident	04/01/20
8,489	Dade	64	Male	No		Unknown	FL resident	04/01/20
8,490	Dade	80	Female	Unknown			FL resident	04/01/20
8,491	Dade	57	Female	Unknown		Unknown	FL resident	04/01/20
8,492	Dade	60	Female	No		Yes	FL resident	04/01/20
8,493	Dade	63	Male	Unknown		Unknown	FL resident	04/01/20
8,494	Dade	24	Female	No		Yes	FL resident	04/01/20
8,495	Dade	57	Female	Unknown		No	FL resident	04/01/20
8,496	Dade	33	Female	No		Yes	FL resident	04/01/20
8,497	Dade	31	Male	Unknown		Yes	FL resident	04/01/20
8,498	Dade	47	Male	Unknown		Unknown	FL resident	04/01/20
8,499	Dade	86	Female	Unknown		Unknown	FL resident	04/01/20
8,500	Dade	32	Male	Unknown		Yes	FL resident	04/01/20
8,501	Dade	40	Male	Unknown		Unknown	FL resident	04/01/20
8,502	Dade	78	Male	Unknown		Unknown	FL resident	04/01/20
8,503	Dade	82	Female	No		No	FL resident	04/01/20
8,504	Dade	51	Male	Unknown		Unknown	FL resident	04/01/20
8,505	Dade	84	Female	Unknown		Unknown	FL resident	04/01/20
8,506	Dade	61	Female	Unknown			FL resident	04/01/20
8,507	Dade	40	Female	No		Yes	FL resident	04/01/20
8,508	Dade	67	Male	No		No	FL resident	04/01/20
8,509	Dade	88	Female	No		Yes	FL resident	04/01/20
8,510	Dade	28	Male	No		No	FL resident	04/01/20
8,511	Dade	69	Male	No		Yes	FL resident	04/01/20
8,512	Dade	65	Male	Unknown		No	FL resident	04/01/20
8,513	Dade	27	Male	No		Unknown	FL resident	04/01/20
8,514	Dade	55	Male	No		Yes	FL resident	04/01/20
8,515	Dade	45	Female	No		Unknown	FL resident	04/01/20
8,516	Dade	37	Male	Unknown		Yes	FL resident	04/01/20
8,517	Dade	49	Male	No		Yes	FL resident	04/01/20

Coronavirus: line list of cases

Data verified as of Apr 24, 2020 at 10 AM

Data in this report are provisional and subject to change.

Case	County	Age	Gender	Travel related	Travel detail	Contact with a confirmed case	Jurisdiction	Date case counted
8,518	Dade	22	Male	Yes	FL; NY; TX	Unknown	FL resident	04/01/20
8,519	Dade	47	Male	No		No	FL resident	04/01/20
8,520	Dade	27	Female	Unknown			FL resident	04/01/20
8,521	Dade	41	Female	Unknown			FL resident	04/01/20
8,522	Dade	70	Female	Unknown		Yes	FL resident	04/01/20
8,523	Dade	31	Female	No		Yes	FL resident	04/01/20
8,524	Dade	49	Male	No		Yes	FL resident	04/01/20
8,525	Dade	49	Male	Unknown		Unknown	FL resident	04/01/20
8,526	Dade	29	Male	Unknown			FL resident	04/01/20
8,527	Dade	63	Female	Unknown			FL resident	04/01/20
8,528	Dade	45	Female	Unknown			FL resident	04/01/20
8,529	Dade	63	Male	Unknown			FL resident	04/01/20
8,530	Dade	36	Male	Yes	DOMINICAN REPUBLIC; VENEZUELA	No	FL resident	04/01/20
8,531	Dade	31	Male	Unknown		Unknown	FL resident	04/01/20
8,532	Dade	43	Male	Unknown		Unknown	FL resident	04/01/20
8,533	Dade	26	Male	No		Yes	FL resident	04/01/20
8,534	Dade	57	Male	No		No	FL resident	04/01/20
8,535	Dade	57	Female	No		No	FL resident	04/01/20
8,536	Dade	50	Female	Unknown		No	FL resident	04/01/20
8,537	Dade	45	Female	Yes	BULGARIA	Unknown	FL resident	04/01/20
8,538	Dade	42	Female	No		Yes	FL resident	04/01/20
8,539	Dade	54	Female	Unknown		Unknown	FL resident	04/01/20
8,540	Dade	38	Male	No		Unknown	FL resident	04/01/20
8,541	Dade	24	Female	No		Unknown	FL resident	04/01/20
8,542	Dade	41	Female	No		Unknown	FL resident	04/01/20
8,543	Dade	57	Male	Yes	TURKEY	Unknown	FL resident	04/01/20
8,544	Dade	80	Female	Unknown		Unknown	FL resident	04/01/20
8,545	Dade	38	Female	Unknown		Unknown	FL resident	04/01/20
8,546	Dade	19	Female	Yes	FL; IL	Yes	FL resident	04/01/20
8,547	Dade	50	Female	Unknown		Yes	FL resident	04/01/20
8,548	Dade	62	Female	Unknown		Yes	FL resident	04/01/20
8,549	Dade	76	Female	Unknown			FL resident	04/01/20
8,550	Dade	34	Female	Unknown		Unknown	FL resident	04/01/20
8,551	Dade	11	Male	Unknown		Unknown	FL resident	04/01/20
8,552	Dade	41	Male	Unknown			FL resident	04/01/20
8,553	Dade	72	Male	No		No	FL resident	04/01/20
8,554	Dade	62	Female	Unknown			FL resident	04/01/20
8,555	Dade	57	Female	No		Unknown	FL resident	04/01/20
8,556	Dade	33	Female	No		No	FL resident	04/01/20
8,557	Dade	41	Male	No		Yes	FL resident	04/01/20
8,558	Dade	24	Female	No		Yes	FL resident	04/01/20
8,559	Dade	42	Male	Unknown		Unknown	FL resident	04/01/20
8,560	Dade	29	Male	Unknown			FL resident	04/01/20
8,561	Dade	72	Male	No		Unknown	FL resident	04/01/20
8,562	Dade	36	Male	Unknown		Yes	FL resident	04/01/20
8,563	Dade	49	Male	Unknown			FL resident	04/01/20
8,564	Dade	51	Male	Unknown			FL resident	04/01/20
8,565	Dade	53	Female	No		Yes	FL resident	04/01/20
8,566	Dade	58	Male	No		No	FL resident	04/01/20
8,567	Dade	42	Female	No		Unknown	FL resident	04/01/20
8,568	Dade	68	Male	Unknown			FL resident	04/01/20
8,569	Dade	28	Male	No		No	FL resident	04/01/20
8,570	Dade	57	Male	Unknown		No	FL resident	04/01/20
8,571	Dade	40	Male	No		No	FL resident	04/01/20
8,572	Dade	58	Male	Unknown			FL resident	04/01/20
8,573	Dade	30	Female	Unknown			FL resident	04/01/20
8,574	Dade	39	Female	No		Yes	FL resident	04/01/20
8,575	Dade	69	Female	Unknown			FL resident	04/01/20
8,576	Dade	32	Female	No		No	FL resident	04/01/20
8,577	Dade	44	Male	No		No	FL resident	04/01/20
8,578	Dade	44	Male	No		Unknown	FL resident	04/01/20

Coronavirus: line list of cases

Data verified as of Apr 24, 2020 at 10 AM

Data in this report are provisional and subject to change.

Case	County	Age	Gender	Travel related	Travel detail	Contact with a confirmed case	Jurisdiction	Date case counted
8,579	Dade	41	Female	No		Yes	FL resident	04/01/20
8,580	Dade	76	Female	Unknown		No	FL resident	04/01/20
8,581	Dade	56	Male	No		Yes	FL resident	04/01/20
8,582	Dade	68	Female	No		Yes	FL resident	04/01/20
8,583	Dade	28	Female	Yes	TX	No	FL resident	04/01/20
8,584	Dade	28	Female	No		Unknown	FL resident	04/01/20
8,585	Dade	36	Male	Unknown		Unknown	FL resident	04/01/20
8,586	Dade	65	Male	Yes	BAHAMAS; FL; MEXICO	Yes	FL resident	04/01/20
8,587	Dade	60	Male	Unknown			FL resident	04/01/20
8,588	Dade	35	Female	Unknown		Unknown	FL resident	04/01/20
8,589	Dade	46	Male	Unknown		Unknown	FL resident	04/01/20
8,590	Dade	25	Male	Unknown		Unknown	FL resident	04/01/20
8,591	Dade	75	Male	No		Unknown	FL resident	04/01/20
8,592	Dade	25	Male	No		No	FL resident	04/01/20
8,593	Dade	67	Female	No		Yes	FL resident	04/01/20
8,594	Dade	41	Male	Unknown			FL resident	04/01/20
8,595	Dade	47	Female	Unknown		Yes	FL resident	04/01/20
8,596	Dade	35	Male	No		Unknown	FL resident	04/01/20
8,597	Dade	48	Female	No		Yes	FL resident	04/01/20
8,598	Dade	43	Male	Unknown		No	FL resident	04/01/20
8,599	Dade	40	Male	No		No	FL resident	04/01/20
8,600	Dade	59	Female	No		Yes	FL resident	04/01/20
8,601	Dade	64	Male	No		Yes	FL resident	04/01/20
8,602	Dade	49	Male	No		Unknown	FL resident	04/01/20
8,603	Dade	29	Female	No		Yes	FL resident	04/01/20
8,604	Dade	46	Male	No		Unknown	FL resident	04/01/20
8,605	Dade	45	Female	No		No	FL resident	04/01/20
8,606	Dade	49	Male	No		Unknown	FL resident	04/01/20
8,607	Dade	28	Male	No		No	FL resident	04/01/20
8,608	Dade	60	Female	No		Yes	FL resident	04/01/20
8,609	Dade	40	Male	No		Unknown	FL resident	04/01/20
8,610	Dade	43	Male	No		Unknown	FL resident	04/01/20
8,611	Dade	42	Female	No		Yes	FL resident	04/01/20
8,612	Dade	23	Female	No		No	FL resident	04/01/20
8,613	Dade	64	Female	No		Yes	FL resident	04/01/20
8,614	Dade	67	Male	No		Yes	FL resident	04/01/20
8,615	Dade	48	Female	No		Yes	FL resident	04/01/20
8,616	Dade	45	Male	Unknown		Unknown	FL resident	04/01/20
8,617	Dade	68	Female	Unknown		Unknown	FL resident	04/01/20
8,618	Dade	67	Female	No		Unknown	FL resident	04/01/20
8,619	Dade	83	Male	No		Yes	FL resident	04/01/20
8,620	Dade	47	Male	Unknown		Unknown	FL resident	04/01/20
8,621	Dade	69	Female	Unknown			FL resident	04/01/20
8,622	Dade	26	Female	No		No	FL resident	04/01/20
8,623	Dade	69	Female	No		Yes	FL resident	04/01/20
8,624	Dade	44	Male	Yes	PERU	No	FL resident	04/01/20
8,625	Dade	34	Male	No		Yes	FL resident	04/01/20
8,626	Dade	85	Female	No		Yes	FL resident	04/01/20
8,627	Dade	82	Female	No		Yes	FL resident	04/01/20
8,628	Dade	76	Female	No		Unknown	FL resident	04/01/20
8,629	Dade	55	Female	Yes	UT	No	FL resident	04/01/20
8,630	Dade	52	Male	No		No	FL resident	04/01/20
8,631	Dade	63	Female	No		Yes	FL resident	04/01/20
8,632	Dade	38	Male	No		Yes	FL resident	04/01/20
8,633	Dade	21	Female	No		Yes	FL resident	04/01/20
8,634	Dade	48	Male	No		No	FL resident	04/01/20
8,635	Dade	47	Female	Unknown			FL resident	04/01/20
8,636	Dade	60	Male	No		Yes	FL resident	04/01/20
8,637	Dade	46	Male	Yes	NY	No	FL resident	04/01/20
8,638	Dade	72	Female	No		Unknown	FL resident	04/01/20
8,639	Dade	49	Male	Unknown			FL resident	04/01/20
8,640	Dade	44	Female	No		Unknown	FL resident	04/01/20

Coronavirus: line list of cases

Data verified as of Apr 24, 2020 at 10 AM

Data in this report are provisional and subject to change.

Case	County	Age	Gender	Travel related	Travel detail	Contact with a confirmed case	Jurisdiction	Date case counted
8,641	Dade	35	Female	No		Yes	FL resident	04/01/20
8,642	Dade	27	Male	Yes	NY	Unknown	FL resident	04/01/20
8,643	Dade	59	Male	No		Yes	FL resident	04/01/20
8,644	Dade	23	Female	No		Unknown	FL resident	04/01/20
8,645	Dade	41	Female	No		Yes	FL resident	04/01/20
8,646	Dade	80	Male	No		No	FL resident	04/01/20
8,647	Dade	68	Female	No		Yes	FL resident	04/01/20
8,648	Dade	62	Male	No		No	FL resident	04/01/20
8,649	Dade	86	Female	No		Yes	FL resident	04/01/20
8,650	Dade	80	Female	Unknown		Yes	FL resident	04/01/20
8,651	Dade	70	Male	No		Yes	FL resident	04/01/20
8,652	Dade	42	Male	Unknown		Unknown	FL resident	04/01/20
8,653	Dade	75	Male	Unknown			FL resident	04/01/20
8,654	Dade	45	Female	No		No	FL resident	04/01/20
8,655	Dade	35	Female	No		Unknown	FL resident	04/01/20
8,656	Dade	41	Female	Unknown		Unknown	FL resident	04/01/20
8,657	Dade	64	Male	No		No	FL resident	04/01/20
8,658	Dade	22	Male	Yes	NY	No	FL resident	04/01/20
8,659	Dade	74	Female	No		Unknown	FL resident	04/01/20
8,660	Dade	71	Male	No		Unknown	FL resident	04/01/20
8,661	Dade	32	Female	No		Yes	FL resident	04/01/20
8,662	Dade	76	Male	Unknown		No	FL resident	04/01/20
8,663	Dade	65	Female	No		Yes	FL resident	04/01/20
8,664	Dade	48	Female	No		Yes	FL resident	04/01/20
8,665	Dade	29	Male	Unknown			FL resident	04/01/20
8,666	Dade	34	Male	No		Yes	FL resident	04/01/20
8,667	Dade	61	Female	Yes	FL; GERMANY; SPAIN; TURKEY	Yes	FL resident	04/01/20
8,668	Dade	19	Female	No		Yes	FL resident	04/01/20
8,669	Dade	34	Male	No		No	FL resident	04/01/20
8,670	Dade	57	Female	No		Yes	FL resident	04/01/20
8,671	Dade	66	Female	Yes	SPAIN	Yes	FL resident	04/01/20
8,672	Dade	92	Male	No		Unknown	FL resident	04/01/20
8,673	Dade	92	Female	No		Unknown	FL resident	04/02/20
8,674	Dade	36	Female	No		Unknown	FL resident	04/02/20
8,675	Dade	26	Male	No		Unknown	FL resident	04/02/20
8,676	Dade	54	Female	No		Yes	FL resident	04/02/20
8,677	Dade	88	Male	No		Unknown	FL resident	04/02/20
8,678	Dade	25	Male	No		Unknown	FL resident	04/02/20
8,679	Dade	33	Male	Unknown			FL resident	04/02/20
8,680	Dade	59	Female	Yes	DC	Yes	FL resident	04/02/20
8,681	Dade	48	Female	No		No	FL resident	04/02/20
8,682	Dade	24	Female	No		Yes	FL resident	04/02/20
8,683	Dade	55	Male	No		No	FL resident	04/02/20
8,684	Dade	70	Female	No		Unknown	FL resident	04/02/20
8,685	Dade	28	Female	No		Yes	FL resident	04/02/20
8,686	Dade	69	Female	No		Unknown	FL resident	04/02/20
8,687	Dade	49	Female	No		Yes	FL resident	04/02/20
8,688	Dade	18	Female	No		Unknown	FL resident	04/02/20
8,689	Dade	23	Female	No		No	FL resident	04/02/20
8,690	Dade	28	Male	No		No	FL resident	04/02/20
8,691	Dade	65	Male	No		No	FL resident	04/02/20
8,692	Dade	74	Male	Unknown			FL resident	04/02/20
8,693	Dade	24	Male	No		Yes	FL resident	04/02/20
8,694	Dade	19	Female	Unknown		Unknown	FL resident	04/02/20
8,695	Dade	56	Female	Yes	ECUADOR	Yes	FL resident	04/02/20
8,696	Dade	84	Male	No		Yes	FL resident	04/02/20
8,697	Dade	87	Male	No		Unknown	FL resident	04/02/20
8,698	Dade	34	Male	No		Yes	FL resident	04/02/20
8,699	Dade	90	Male	No		Yes	FL resident	04/02/20
8,700	Dade	91	Male	No		Yes	FL resident	04/02/20
8,701	Dade	61	Female	No		Yes	FL resident	04/02/20
8,702	Dade	71	Male	No		No	FL resident	04/02/20

Coronavirus: line list of cases

Data verified as of Apr 24, 2020 at 10 AM

Data in this report are provisional and subject to change.

Case	County	Age	Gender	Travel related	Travel detail	Contact with a confirmed case	Jurisdiction	Date case counted
8,703	Dade	44	Female	No		Yes	FL resident	04/02/20
8,704	Dade	53	Male	No		Yes	FL resident	04/02/20
8,705	Dade	53	Male	No		Yes	FL resident	04/02/20
8,706	Dade	28	Male	Unknown		Unknown	FL resident	04/02/20
8,707	Dade	58	Female	No		Yes	FL resident	04/02/20
8,708	Dade	31	Female	No		Unknown	FL resident	04/02/20
8,709	Dade	25	Male	Yes	FL; TX	Yes	FL resident	04/02/20
8,710	Dade	78	Female	No		Yes	FL resident	04/02/20
8,711	Dade	70	Female	No		Yes	FL resident	04/02/20
8,712	Dade	59	Female	Unknown		Unknown	FL resident	04/02/20
8,713	Dade	25	Female	No		Yes	FL resident	04/02/20
8,714	Dade	86	Male	Unknown		Unknown	FL resident	04/02/20
8,715	Dade	59	Male	No		No	FL resident	04/02/20
8,716	Dade	68	Female	Unknown		Unknown	FL resident	04/02/20
8,717	Dade	58	Male	No		Unknown	FL resident	04/02/20
8,718	Dade	82	Female	Unknown		Unknown	FL resident	04/02/20
8,719	Dade	73	Male	No		Yes	FL resident	04/02/20
8,720	Dade	68	Male	No		Yes	FL resident	04/02/20
8,721	Dade	66	Male	No		No	FL resident	04/02/20
8,722	Dade	48	Male	Yes	FL; NC	Yes	FL resident	04/02/20
8,723	Dade	52	Female	Yes	FL; SPAIN	Yes	FL resident	04/02/20
8,724	Dade	30	Male	Unknown		Unknown	FL resident	04/02/20
8,725	Dade	59	Female	No		No	FL resident	04/02/20
8,726	Dade	75	Female	No		No	FL resident	04/02/20
8,727	Dade	35	Female	Unknown		Yes	FL resident	04/02/20
8,728	Dade	64	Male	No		Unknown	FL resident	04/02/20
8,729	Dade	44	Female	No		Unknown	FL resident	04/02/20
8,730	Dade	44	Male	No		Unknown	FL resident	04/02/20
8,731	Dade	50	Female	No		No	FL resident	04/02/20
8,732	Dade	69	Male	No		Unknown	FL resident	04/02/20
8,733	Dade	43	Male	No		Yes	FL resident	04/02/20
8,734	Dade	27	Female	Unknown		Unknown	FL resident	04/02/20
8,735	Dade	37	Female	No		Yes	FL resident	04/02/20
8,736	Dade	65	Female	Unknown		No	FL resident	04/02/20
8,737	Dade	47	Male	Yes	FL; SPAIN	Unknown	FL resident	04/02/20
8,738	Dade	68	Male	No		Yes	FL resident	04/02/20
8,739	Dade	36	Male	Yes	CUBA; FL	Yes	FL resident	04/02/20
8,740	Dade	28	Male	Unknown		Yes	FL resident	04/02/20
8,741	Dade	65	Female	No		Yes	FL resident	04/02/20
8,742	Dade	48	Male	No		Unknown	FL resident	04/02/20
8,743	Dade	55	Male	No		Unknown	FL resident	04/02/20
8,744	Dade	55	Male	No			FL resident	04/02/20
8,745	Dade	70	Female	Unknown		Unknown	FL resident	04/02/20
8,746	Dade	48	Female	No		Unknown	FL resident	04/02/20
8,747	Dade	25	Male	No		Unknown	FL resident	04/02/20
8,748	Dade	32	Male	No		Unknown	FL resident	04/02/20
8,749	Dade	60	Female	No		No	FL resident	04/02/20
8,750	Dade	71	Female	No		Unknown	FL resident	04/02/20
8,751	Dade	57	Female	No		Yes	FL resident	04/02/20
8,752	Dade	56	Female	No			FL resident	04/02/20
8,753	Dade	66	Female	No		Yes	FL resident	04/02/20
8,754	Dade	71	Male	Unknown		No	FL resident	04/02/20
8,755	Dade	54	Male	No		Yes	FL resident	04/02/20
8,756	Dade	53	Female	No		Yes	FL resident	04/02/20
8,757	Dade	18	Female	No		Yes	FL resident	04/02/20
8,758	Dade	33	Male	No		Unknown	FL resident	04/02/20
8,759	Dade	45	Male	Unknown			FL resident	04/02/20
8,760	Dade	79	Male	No		Yes	FL resident	04/02/20
8,761	Dade	54	Female	No		No	FL resident	04/02/20
8,762	Dade	51	Female	No		No	FL resident	04/02/20
8,763	Dade	31	Female	No		No	FL resident	04/02/20
8,764	Dade	41	Male	No		Unknown	FL resident	04/02/20

Coronavirus: line list of cases

Data verified as of Apr 24, 2020 at 10 AM

Data in this report are provisional and subject to change.

Case	County	Age	Gender	Travel related	Travel detail	Contact with a confirmed case	Jurisdiction	Date case counted
8,765	Dade	42	Male	No		No	FL resident	04/02/20
8,766	Dade	40	Female	Unknown		Unknown	FL resident	04/02/20
8,767	Dade	41	Male	Unknown		Unknown	FL resident	04/02/20
8,768	Dade	40	Female	Unknown		Yes	FL resident	04/02/20
8,769	Dade	56	Female	No		Yes	FL resident	04/02/20
8,770	Dade	48	Female	Unknown		Unknown	FL resident	04/02/20
8,771	Dade	30	Male	Unknown		Yes	FL resident	04/02/20
8,772	Dade	43	Female	No		Unknown	FL resident	04/02/20
8,773	Dade	32	Female	Yes	CUBA	Unknown	FL resident	04/02/20
8,774	Dade	30	Male	Unknown		Unknown	FL resident	04/02/20
8,775	Dade	58	Female	Yes	MEXICO	Yes	FL resident	04/02/20
8,776	Dade	51	Male	No		Unknown	FL resident	04/02/20
8,777	Dade	63	Female	No		Unknown	FL resident	04/02/20
8,778	Dade	47	Male	No		No	FL resident	04/02/20
8,779	Dade	46	Female	No		No	FL resident	04/02/20
8,780	Dade	75	Male	No		Yes	FL resident	04/02/20
8,781	Dade	60	Male	Unknown		Unknown	FL resident	04/02/20
8,782	Dade	42	Male	Unknown		Unknown	FL resident	04/02/20
8,783	Dade	34	Male	Unknown		Unknown	FL resident	04/02/20
8,784	Dade	65	Male	Unknown		Unknown	FL resident	04/02/20
8,785	Dade	52	Male	No		No	FL resident	04/02/20
8,786	Dade	40	Male	Unknown		Unknown	FL resident	04/02/20
8,787	Dade	38	Female	No		Yes	FL resident	04/02/20
8,788	Dade	54	Male	No		Unknown	FL resident	04/02/20
8,789	Dade	26	Male	No		Yes	FL resident	04/02/20
8,790	Dade	21	Female	Unknown		Unknown	FL resident	04/02/20
8,791	Dade	59	Female	No		Unknown	FL resident	04/02/20
8,792	Dade	45	Female	No		No	FL resident	04/02/20
8,793	Dade	61	Female	Unknown		Yes	FL resident	04/02/20
8,794	Dade	64	Male	Unknown		Yes	FL resident	04/02/20
8,795	Dade	55	Male	No		No	FL resident	04/02/20
8,796	Dade	65	Female	No		Yes	FL resident	04/02/20
8,797	Dade	63	Male	No		Unknown	FL resident	04/02/20
8,798	Dade	79	Female	Unknown		Unknown	FL resident	04/02/20
8,799	Dade	54	Male	Unknown		No	FL resident	04/02/20
8,800	Dade	66	Female	Yes	ECUADOR	No	FL resident	04/02/20
8,801	Dade	66	Male	No		Unknown	FL resident	04/02/20
8,802	Dade	45	Female	Yes	NY	Yes	FL resident	04/02/20
8,803	Dade	0	Male	Unknown		Unknown	FL resident	04/02/20
8,804	Dade	20	Female	Unknown			FL resident	04/02/20
8,805	Dade	82	Female	No		No	FL resident	04/02/20
8,806	Dade	49	Female	Unknown			FL resident	04/02/20
8,807	Dade	36	Female	Unknown			FL resident	04/02/20
8,808	Dade	20	Female	Unknown		Unknown	FL resident	04/02/20
8,809	Dade	66	Male	Unknown		Yes	FL resident	04/02/20
8,810	Dade	65	Female	Unknown		No	FL resident	04/02/20
8,811	Dade	48	Male	No		No	FL resident	04/02/20
8,812	Dade	61	Female	Unknown			FL resident	04/02/20
8,813	Dade	43	Male	No		Unknown	FL resident	04/02/20
8,814	Dade	69	Female	No		Yes	FL resident	04/02/20
8,815	Dade	66	Male	Unknown		No	FL resident	04/02/20
8,816	Dade	37	Male	Unknown			FL resident	04/02/20
8,817	Dade	84	Female	No		No	FL resident	04/02/20
8,818	Dade	48	Male	Yes	NY	Yes	FL resident	04/02/20
8,819	Dade	23	Female	No		Yes	FL resident	04/02/20
8,820	Dade	41	Male	Unknown			FL resident	04/02/20
8,821	Dade	25	Female	No		Yes	FL resident	04/02/20
8,822	Dade	23	Female	Unknown			FL resident	04/02/20
8,823	Dade	58	Female	No		Yes	FL resident	04/02/20
8,824	Dade	21	Female	No		Yes	FL resident	04/02/20
8,825	Dade	69	Male	Unknown		Unknown	FL resident	04/02/20
8,826	Dade	40	Female	No		No	FL resident	04/02/20

Coronavirus: line list of cases

Data verified as of Apr 24, 2020 at 10 AM

Data in this report are provisional and subject to change.

Case	County	Age	Gender	Travel related	Travel detail	Contact with a confirmed case	Jurisdiction	Date case counted
8,827	Dade	60	Male	No		No	FL resident	04/02/20
8,828	Dade	67	Male	Unknown		Yes	FL resident	04/02/20
8,829	Dade	45	Female	Unknown			FL resident	04/02/20
8,830	Dade	30	Female	No		Unknown	FL resident	04/02/20
8,831	Dade	32	Female	Unknown			FL resident	04/02/20
8,832	Dade	27	Male	Unknown			FL resident	04/02/20
8,833	Dade	50	Male	Unknown			FL resident	04/02/20
8,834	Dade	45	Male	Unknown			FL resident	04/02/20
8,835	Dade	41	Female	Unknown		No	FL resident	04/02/20
8,836	Dade	63	Male	Unknown			FL resident	04/02/20
8,837	Dade	32	Female	No		Yes	FL resident	04/02/20
8,838	Dade	36	Female	Unknown		Yes	FL resident	04/02/20
8,839	Dade	46	Female	Unknown		Yes	FL resident	04/02/20
8,840	Dade	38	Female	Unknown			FL resident	04/02/20
8,841	Dade	52	Male	No		No	FL resident	04/02/20
8,842	Dade	46	Female	No		Yes	FL resident	04/02/20
8,843	Dade	58	Male	Unknown			FL resident	04/02/20
8,844	Dade	42	Male	Unknown			FL resident	04/02/20
8,845	Dade	58	Male	Unknown			FL resident	04/02/20
8,846	Dade	32	Male	No			FL resident	04/02/20
8,847	Dade	56	Male	Yes	BRAZIL	Unknown	FL resident	04/02/20
8,848	Dade	45	Male	No		Unknown	FL resident	04/02/20
8,849	Dade	51	Male	Unknown		No	FL resident	04/02/20
8,850	Dade	53	Female	Unknown		Unknown	FL resident	04/02/20
8,851	Dade	30	Female	Yes	FRANCE; SPAIN; UNITED KINGDOM	Yes	FL resident	04/02/20
8,852	Dade	44	Male	No		Yes	FL resident	04/02/20
8,853	Dade	32	Male	Yes	FRANCE; SPAIN; UNITED KINGDOM	Yes	FL resident	04/02/20
8,854	Dade	30	Male	No		No	FL resident	04/02/20
8,855	Dade	58	Male	Unknown			FL resident	04/02/20
8,856	Dade	68	Female	Yes	BELGIUM; SPAIN	Yes	FL resident	04/02/20
8,857	Dade	69	Male	Unknown		Yes	FL resident	04/02/20
8,858	Dade	65	Male	Unknown		No	FL resident	04/02/20
8,859	Dade	41	Female	Unknown			FL resident	04/02/20
8,860	Dade	53	Male	Unknown			FL resident	04/02/20
8,861	Dade	73	Male	Yes	BELGIUM; SPAIN	Yes	FL resident	04/02/20
8,862	Dade	41	Male	Unknown			FL resident	04/02/20
8,863	Dade	40	Male	Unknown			FL resident	04/02/20
8,864	Dade	68	Male	Unknown		Yes	FL resident	04/02/20
8,865	Dade	33	Male	Unknown			FL resident	04/02/20
8,866	Dade	28	Male	No		Yes	FL resident	04/02/20
8,867	Dade	33	Male	No		Unknown	FL resident	04/02/20
8,868	Dade	46	Male	Unknown		Unknown	FL resident	04/02/20
8,869	Dade	34	Female	No		Yes	FL resident	04/02/20
8,870	Dade	24	Male	Unknown		Unknown	FL resident	04/02/20
8,871	Dade	31	Female	No		Unknown	FL resident	04/02/20
8,872	Dade	25	Male	Unknown			FL resident	04/02/20
8,873	Dade	25	Female	No		No	FL resident	04/02/20
8,874	Dade	30	Male	No		No	FL resident	04/02/20
8,875	Dade	81	Female	No		Unknown	FL resident	04/02/20
8,876	Dade	28	Female	No		No	FL resident	04/02/20
8,877	Dade	17	Female	No		No	FL resident	04/02/20
8,878	Dade	33	Male	No			FL resident	04/02/20
8,879	Dade	79	Male	No		Yes	FL resident	04/02/20
8,880	Dade	54	Female	No		Yes	FL resident	04/02/20
8,881	Dade	35	Male	No		No	FL resident	04/02/20
8,882	Dade	27	Male	Unknown		Yes	FL resident	04/02/20
8,883	Dade	7	Female	No		Yes	FL resident	04/02/20
8,884	Dade	32	Male	No		Yes	FL resident	04/02/20
8,885	Dade	43	Male	No		Yes	FL resident	04/02/20
8,886	Dade	37	Male	No		Yes	FL resident	04/02/20

Coronavirus: line list of cases

Data verified as of Apr 24, 2020 at 10 AM

Data in this report are provisional and subject to change.

Case	County	Age	Gender	Travel related	Travel detail	Contact with a confirmed case	Jurisdiction	Date case counted
8,887	Dade	61	Male	Unknown		Yes	FL resident	04/02/20
8,888	Dade	11	Male	No		Yes	FL resident	04/02/20
8,889	Dade	39	Male	No		No	FL resident	04/02/20
8,890	Dade	28	Female	No		Yes	FL resident	04/02/20
8,891	Dade	50	Male	No		No	FL resident	04/02/20
8,892	Dade	54	Male	No		No	FL resident	04/02/20
8,893	Dade	78	Female	Unknown		Unknown	FL resident	04/02/20
8,894	Dade	35	Male	No		No	FL resident	04/02/20
8,895	Dade	22	Female	Unknown			FL resident	04/02/20
8,896	Dade	36	Male	Unknown		No	FL resident	04/02/20
8,897	Dade	20	Female	No		No	FL resident	04/02/20
8,898	Dade	48	Female	No		No	FL resident	04/02/20
8,899	Dade	38	Male	Unknown		Yes	FL resident	04/02/20
8,900	Dade	62	Female	Unknown		Yes	FL resident	04/02/20
8,901	Dade	55	Female	No		Yes	FL resident	04/02/20
8,902	Dade	87	Female	No		Yes	FL resident	04/02/20
8,903	Dade	78	Male	No		Unknown	FL resident	04/02/20
8,904	Dade	72	Male	No		Yes	FL resident	04/02/20
8,905	Dade	90	Male	No		Yes	FL resident	04/02/20
8,906	Dade	37	Female	Unknown			FL resident	04/02/20
8,907	Dade	57	Female	Unknown		Yes	FL resident	04/02/20
8,908	Dade	57	Female	Unknown		No	FL resident	04/02/20
8,909	Dade	41	Female	No		Yes	FL resident	04/02/20
8,910	Dade	35	Male	Unknown			FL resident	04/02/20
8,911	Dade	46	Female	Unknown			FL resident	04/02/20
8,912	Dade	27	Female	Unknown			FL resident	04/02/20
8,913	Dade	33	Female	Unknown			FL resident	04/02/20
8,914	Dade	30	Female	Unknown			FL resident	04/02/20
8,915	Dade	67	Male	Unknown		Yes	FL resident	04/02/20
8,916	Dade	68	Female	Unknown		No	FL resident	04/02/20
8,917	Dade	57	Male	Unknown			FL resident	04/02/20
8,918	Dade	24	Female	Unknown			FL resident	04/02/20
8,919	Dade	54	Male	Unknown			FL resident	04/02/20
8,920	Dade	41	Male	Unknown			FL resident	04/02/20
8,921	Dade	57	Female	Unknown			FL resident	04/02/20
8,922	Dade	50	Female	Unknown			FL resident	04/02/20
8,923	Dade	48	Male	Unknown			FL resident	04/02/20
8,924	Dade	60	Female	Unknown			FL resident	04/02/20
8,925	Dade	36	Female	Unknown			FL resident	04/02/20
8,926	Dade	41	Female	Unknown			FL resident	04/02/20
8,927	Dade	68	Male	No		No	FL resident	04/02/20
8,928	Dade	70	Male	No		Yes	FL resident	04/02/20
8,929	Dade	46	Male	Unknown			FL resident	04/02/20
8,930	Dade	79	Male	No		Unknown	FL resident	04/02/20
8,931	Dade	56	Female	No		Yes	FL resident	04/02/20
8,932	Dade	71	Female	Unknown		Unknown	FL resident	04/02/20
8,933	Dade	65	Male	Unknown			FL resident	04/02/20
8,934	Dade	60	Male	Unknown		Yes	FL resident	04/02/20
8,935	Dade	39	Male	Unknown			FL resident	04/02/20
8,936	Dade	49	Female	No		Yes	FL resident	04/02/20
8,937	Dade	48	Male	Unknown			FL resident	04/02/20
8,938	Dade	52	Male	No		Yes	FL resident	04/02/20
8,939	Dade	34	Female	Unknown			FL resident	04/02/20
8,940	Dade	53	Male	Unknown			FL resident	04/02/20
8,941	Dade	35	Male	Unknown			FL resident	04/02/20
8,942	Dade	46	Male	Unknown			FL resident	04/02/20
8,943	Dade	50	Male	Unknown			FL resident	04/02/20
8,944	Dade	27	Female	No		Yes	FL resident	04/02/20
8,945	Dade	53	Female	Unknown			FL resident	04/02/20
8,946	Dade	80	Male	Unknown		Unknown	FL resident	04/02/20
8,947	Dade	56	Female	Unknown		Yes	FL resident	04/02/20
8,948	Dade	44	Male	Unknown			FL resident	04/02/20

Coronavirus: line list of cases

Data verified as of Apr 24, 2020 at 10 AM

Data in this report are provisional and subject to change.

Case	County	Age	Gender	Travel related	Travel detail	Contact with a confirmed case	Jurisdiction	Date case counted
8,949	Dade	26	Male	Unknown			FL resident	04/02/20
8,950	Dade	59	Female	No		Yes	FL resident	04/02/20
8,951	Dade	48	Female	Unknown			FL resident	04/02/20
8,952	Dade	55	Male	Unknown			FL resident	04/02/20
8,953	Dade	55	Female	No		Yes	FL resident	04/02/20
8,954	Dade	81	Female	Unknown		Unknown	FL resident	04/02/20
8,955	Dade	100	Male	No		Unknown	FL resident	04/02/20
8,956	Dade	55	Male	No		Unknown	FL resident	04/02/20
8,957	Dade	32	Female	Unknown			FL resident	04/02/20
8,958	Dade	22	Female	Unknown			FL resident	04/02/20
8,959	Dade	25	Male	Unknown			FL resident	04/02/20
8,960	Dade	47	Male	Unknown			FL resident	04/02/20
8,961	Dade	31	Female	Unknown			FL resident	04/02/20
8,962	Dade	44	Female	Unknown			FL resident	04/02/20
8,963	Dade	30	Male	Unknown			FL resident	04/02/20
8,964	Dade	28	Male	Unknown			FL resident	04/02/20
8,965	Dade	67	Female	Unknown			FL resident	04/02/20
8,966	Dade	47	Female	No		Yes	FL resident	04/02/20
8,967	Dade	33	Female	Unknown			FL resident	04/02/20
8,968	Dade	52	Female	No		Yes	FL resident	04/02/20
8,969	Dade	52	Male	Unknown			FL resident	04/02/20
8,970	Dade	79	Male	Unknown			FL resident	04/02/20
8,971	Dade	53	Male	Unknown			FL resident	04/02/20
8,972	Dade	24	Female	Unknown		Yes	FL resident	04/02/20
8,973	Dade	53	Female	Unknown		Yes	FL resident	04/02/20
8,974	Dade	44	Female	Unknown			FL resident	04/02/20
8,975	Dade	56	Male	Unknown			FL resident	04/02/20
8,976	Dade	53	Female	Unknown			FL resident	04/02/20
8,977	Dade	80	Female	No		Unknown	FL resident	04/02/20
8,978	Dade	24	Male	Unknown			FL resident	04/02/20
8,979	Dade	59	Female	Yes	COLOMBIA	Yes	FL resident	04/02/20
8,980	Dade	61	Female	Unknown			FL resident	04/02/20
8,981	Dade	55	Male	Unknown		Yes	FL resident	04/02/20
8,982	Dade	56	Female	Unknown			FL resident	04/02/20
8,983	Dade	28	Male	Unknown			FL resident	04/02/20
8,984	Dade	73	Female	No		Yes	FL resident	04/02/20
8,985	Dade	61	Female	No		Yes	FL resident	04/02/20
8,986	Dade	29	Male	Unknown			FL resident	04/02/20
8,987	Dade	47	Male	Unknown			FL resident	04/02/20
8,988	Dade	62	Male	No		Yes	FL resident	04/02/20
8,989	Dade	61	Female	No		Unknown	FL resident	04/02/20
8,990	Dade	39	Male	No		No	FL resident	04/02/20
8,991	Dade	9	Female	No		Yes	FL resident	04/02/20
8,992	Dade	68	Male	No		Yes	FL resident	04/02/20
8,993	Dade	22	Female	No		No	FL resident	04/02/20
8,994	Dade	79	Male	Unknown		Yes	FL resident	04/02/20
8,995	Dade	67	Female	Unknown		Yes	FL resident	04/02/20
8,996	Dade	79	Male	No		Yes	FL resident	04/02/20
8,997	Dade	30	Male	No		Yes	FL resident	04/02/20
8,998	Dade	53	Male	No		Yes	FL resident	04/02/20
8,999	Dade	32	Male	No		Yes	FL resident	04/02/20
9,000	Dade	23	Male	No		No	FL resident	04/02/20
9,001	Dade	33	Male	No		Unknown	FL resident	04/02/20
9,002	Dade	58	Male	No		Unknown	FL resident	04/02/20
9,003	Dade	69	Female	No		No	FL resident	04/02/20
9,004	Dade	81	Male	No		Unknown	FL resident	04/02/20
9,005	Dade	53	Male	Unknown			FL resident	04/02/20
9,006	Dade	47	Male	Unknown			FL resident	04/02/20
9,007	Dade	69	Male	No		No	FL resident	04/02/20
9,008	Dade	49	Male	No		Yes	FL resident	04/02/20
9,009	Dade	38	Female	No		Yes	FL resident	04/02/20
9,010	Dade	27	Female	Unknown			FL resident	04/02/20

Coronavirus: line list of cases

Data verified as of Apr 24, 2020 at 10 AM

Data in this report are provisional and subject to change.

Case	County	Age	Gender	Travel related	Travel detail	Contact with a confirmed case	Jurisdiction	Date case counted
9,011	Dade	29	Female	Unknown			FL resident	04/02/20
9,012	Dade	62	Male	No		Yes	FL resident	04/02/20
9,013	Dade	31	Female	No		No	FL resident	04/02/20
9,014	Dade	21	Male	No		Unknown	FL resident	04/02/20
9,015	Dade	72	Female	No		Unknown	FL resident	04/02/20
9,016	Dade	67	Female	No		Yes	FL resident	04/02/20
9,017	Dade	56	Male	No		No	FL resident	04/02/20
9,018	Dade	30	Male	Unknown			FL resident	04/02/20
9,019	Dade	54	Male	Unknown			FL resident	04/02/20
9,020	Dade	75	Female	No		Yes	FL resident	04/02/20
9,021	Dade	31	Female	Unknown			FL resident	04/02/20
9,022	Dade	58	Female	Unknown			FL resident	04/02/20
9,023	Dade	30	Male	No		No	FL resident	04/02/20
9,024	Dade	70	Male	No		Yes	FL resident	04/02/20
9,025	Dade	42	Male	Unknown			FL resident	04/02/20
9,026	Dade	72	Male	No		Yes	FL resident	04/02/20
9,027	Dade	45	Male	No		Unknown	FL resident	04/02/20
9,028	Dade	23	Female	Unknown		Unknown	FL resident	04/02/20
9,029	Dade	24	Male	No		Yes	FL resident	04/02/20
9,030	Dade	52	Male	No		Unknown	FL resident	04/02/20
9,031	Dade	68	Male	Unknown		No	FL resident	04/02/20
9,032	Dade	43	Female	Yes	FL; NY	Unknown	FL resident	04/02/20
9,033	Dade	48	Female	No		Yes	FL resident	04/02/20
9,034	Dade	55	Female	Unknown			FL resident	04/02/20
9,035	Dade	25	Female	No		Yes	FL resident	04/02/20
9,036	Dade	75	Male	No		Yes	FL resident	04/02/20
9,037	Dade	51	Female	No		Yes	FL resident	04/02/20
9,038	Dade	20	Female	No		Unknown	FL resident	04/02/20
9,039	Dade	63	Male	Unknown			FL resident	04/02/20
9,040	Dade	59	Female	Unknown		Unknown	FL resident	04/02/20
9,041	Dade	48	Female	Unknown			FL resident	04/02/20
9,042	Dade	17	Female	Unknown		Unknown	FL resident	04/02/20
9,043	Dade	26	Female	No		Yes	FL resident	04/02/20
9,044	Dade	51	Male	Unknown			FL resident	04/02/20
9,045	Dade	42	Female	No		Unknown	FL resident	04/02/20
9,046	Dade	27	Male	No		Yes	FL resident	04/02/20
9,047	Dade	52	Female	Unknown			FL resident	04/02/20
9,048	Dade	44	Female	No		Unknown	FL resident	04/02/20
9,049	Dade	25	Female	No		Yes	FL resident	04/02/20
9,050	Dade	58	Female	Yes	AFRICA	Yes	FL resident	04/02/20
9,051	Dade	28	Male	Yes	TX	Unknown	FL resident	04/02/20
9,052	Dade	60	Male	Unknown		No	FL resident	04/02/20
9,053	Dade	35	Male	No		Unknown	FL resident	04/02/20
9,054	Dade	27	Male	Unknown			FL resident	04/02/20
9,055	Dade	48	Female	Unknown		Yes	FL resident	04/02/20
9,056	Dade	28	Female	Unknown		Unknown	FL resident	04/02/20
9,057	Dade	68	Male	No		Unknown	FL resident	04/02/20
9,058	Dade	54	Male	Unknown		Unknown	FL resident	04/02/20
9,059	Dade	22	Male	No		Yes	FL resident	04/02/20
9,060	Dade	41	Female	Unknown		Unknown	FL resident	04/02/20
9,061	Dade	82	Male	No		Yes	FL resident	04/02/20
9,062	Dade	61	Male	Unknown		No	FL resident	04/02/20
9,063	Dade	25	Male	Unknown		No	FL resident	04/02/20
9,064	Dade	63	Male	Unknown		No	FL resident	04/02/20
9,065	Dade	47	Female	Unknown		No	FL resident	04/02/20
9,066	Dade	66	Female	Unknown		Yes	FL resident	04/02/20
9,067	Dade	39	Female	Unknown		Yes	FL resident	04/02/20
9,068	Dade	59	Female	Unknown		Unknown	FL resident	04/02/20
9,069	Dade	36	Female	Unknown		Unknown	FL resident	04/02/20
9,070	Dade	60	Female	Unknown		No	FL resident	04/02/20
9,071	Dade	40	Male	Unknown		No	FL resident	04/02/20
9,072	Dade	68	Male	Unknown		Unknown	FL resident	04/02/20

Coronavirus: line list of cases

Data verified as of Apr 24, 2020 at 10 AM

Data in this report are provisional and subject to change.

Case	County	Age	Gender	Travel related	Travel detail	Contact with a confirmed case	Jurisdiction	Date case counted
9,073	Dade	54	Male	Unknown		No	FL resident	04/02/20
9,074	Dade	32	Male	Unknown		No	FL resident	04/02/20
9,075	Dade	86	Female	Unknown			FL resident	04/02/20
9,076	Dade	67	Female	Unknown			FL resident	04/02/20
9,077	Dade	42	Female	Unknown		No	FL resident	04/02/20
9,078	Dade	51	Female	Unknown			FL resident	04/02/20
9,079	Dade	28	Female	No		Yes	FL resident	04/02/20
9,080	Dade	32	Male	Unknown		No	FL resident	04/02/20
9,081	Dade	78	Female	Unknown		Yes	FL resident	04/02/20
9,082	Dade	50	Male	Unknown		No	FL resident	04/02/20
9,083	Dade	64	Female	Unknown		Yes	FL resident	04/02/20
9,084	Dade	50	Male	Unknown		Yes	FL resident	04/02/20
9,085	Dade	86	Female	Unknown		Yes	FL resident	04/02/20
9,086	Dade	65	Male	Unknown			FL resident	04/02/20
9,087	Dade	57	Male	Unknown		No	FL resident	04/02/20
9,088	Dade	36	Male	No		No	FL resident	04/02/20
9,089	Dade	99	Male	No		Unknown	FL resident	04/02/20
9,090	Dade	60	Male	No		No	FL resident	04/02/20
9,091	Dade	39	Male	Unknown		No	FL resident	04/02/20
9,092	Dade	45	Female	Unknown		Yes	FL resident	04/02/20
9,093	Dade	34	Female	Unknown		Unknown	FL resident	04/02/20
9,094	Dade	72	Male	No		No	FL resident	04/02/20
9,095	Dade	87	Male	No		Unknown	FL resident	04/02/20
9,096	Dade	71	Female	No		Unknown	FL resident	04/02/20
9,097	Dade	25	Female	Unknown		Unknown	FL resident	04/02/20
9,098	Dade	56	Female	Unknown		No	FL resident	04/02/20
9,099	Dade	61	Female	Unknown			FL resident	04/02/20
9,100	Dade	50	Male	No		Unknown	FL resident	04/02/20
9,101	Dade	47	Female	No		Yes	FL resident	04/02/20
9,102	Dade	39	Female	Unknown			FL resident	04/02/20
9,103	Dade	47	Female	Unknown			FL resident	04/02/20
9,104	Dade	38	Male	No		Yes	FL resident	04/02/20
9,105	Dade	76	Female	Unknown			FL resident	04/02/20
9,106	Dade	48	Female	No		Yes	FL resident	04/02/20
9,107	Dade	36	Female	Unknown			FL resident	04/02/20
9,108	Dade	51	Male	Unknown		No	FL resident	04/02/20
9,109	Dade	49	Female	Unknown		No	FL resident	04/02/20
9,110	Dade	21	Male	Unknown		No	FL resident	04/02/20
9,111	Dade	25	Male	No		No	FL resident	04/02/20
9,112	Dade	39	Male	No		Yes	FL resident	04/02/20
9,113	Dade	50	Male	No		No	FL resident	04/02/20
9,114	Dade	45	Male	Unknown		Yes	FL resident	04/02/20
9,115	Dade	52	Male	Unknown			FL resident	04/02/20
9,116	Dade	48	Female	Unknown		No	FL resident	04/02/20
9,117	Dade	48	Male	Unknown		Yes	FL resident	04/02/20
9,118	Dade	47	Female	No		Yes	FL resident	04/02/20
9,119	Dade	35	Male	Unknown			FL resident	04/02/20
9,120	Dade	74	Male	No		Yes	FL resident	04/02/20
9,121	Dade	46	Female	Unknown			FL resident	04/02/20
9,122	Dade	73	Female	No		No	FL resident	04/02/20
9,123	Dade	45	Male	Yes	AUSTRALIA; PUERTO RICO	No	FL resident	04/02/20
9,124	Dade	37	Female	Yes	CO; FL	Yes	FL resident	04/02/20
9,125	Dade	68	Male	Unknown		No	FL resident	04/02/20
9,126	Dade	65	Male	Unknown			FL resident	04/02/20
9,127	Dade	88	Male	Unknown		Yes	FL resident	04/02/20
9,128	Dade	49	Male	Unknown			FL resident	04/02/20
9,129	Dade	29	Female	Unknown			FL resident	04/02/20
9,130	Dade	48	Female	Unknown		No	FL resident	04/02/20
9,131	Dade	80	Male	No		Yes	FL resident	04/02/20
9,132	Dade	65	Female	No		Yes	FL resident	04/02/20
9,133	Dade	67	Male	Unknown			FL resident	04/02/20
9,134	Dade	68	Female	No		No	FL resident	04/02/20

Coronavirus: line list of cases

Data verified as of Apr 24, 2020 at 10 AM

Data in this report are provisional and subject to change.

Case	County	Age	Gender	Travel related	Travel detail	Contact with a confirmed case	Jurisdiction	Date case counted
9,135	Dade	21	Female	No		Unknown	FL resident	04/02/20
9,136	Dade	52	Male	No		Unknown	FL resident	04/02/20
9,137	Dade	67	Male	No		Yes	FL resident	04/02/20
9,138	Dade	21	Female	Unknown			FL resident	04/02/20
9,139	Dade	51	Female	Unknown			FL resident	04/02/20
9,140	Dade	28	Male	Unknown		No	FL resident	04/02/20
9,141	Dade	49	Female	No		Unknown	FL resident	04/02/20
9,142	Dade	66	Male	No		Yes	FL resident	04/02/20
9,143	Dade	35	Male	No		No	FL resident	04/02/20
9,144	Dade	30	Male	No		No	FL resident	04/02/20
9,145	Dade	55	Male	No		Yes	FL resident	04/02/20
9,146	Dade	25	Male	No		No	FL resident	04/02/20
9,147	Dade	41	Male	Unknown			FL resident	04/02/20
9,148	Dade	61	Male	Unknown			FL resident	04/02/20
9,149	Dade	49	Female	No		No	FL resident	04/02/20
9,150	Dade	48	Female	No		Yes	FL resident	04/02/20
9,151	Dade	63	Female	No		Yes	FL resident	04/02/20
9,152	Dade	26	Female	No		Yes	FL resident	04/02/20
9,153	Dade	54	Male	No		Yes	FL resident	04/02/20
9,154	Dade	77	Male	Unknown		Unknown	FL resident	04/02/20
9,155	Dade	75	Male	No		Yes	FL resident	04/02/20
9,156	Dade	60	Male	No		Unknown	FL resident	04/02/20
9,157	Dade	82	Female	No		Unknown	FL resident	04/02/20
9,158	Dade	69	Male	No		No	FL resident	04/02/20
9,159	Dade	47	Female	No		No	FL resident	04/02/20
9,160	Dade	53	Male	Yes	FL; ITALY	No	FL resident	04/02/20
9,161	Dade	31	Female	No		Yes	FL resident	04/02/20
9,162	Dade	34	Male	No		Yes	FL resident	04/02/20
9,163	Dade	71	Male	No		Yes	FL resident	04/02/20
9,164	Dade	88	Female	Unknown		Yes	FL resident	04/02/20
9,165	Dade	74	Female	No		Yes	FL resident	04/02/20
9,166	Dade	29	Female	No		Yes	FL resident	04/02/20
9,167	Dade	50	Male	No		Yes	FL resident	04/02/20
9,168	Dade	36	Female	Unknown			FL resident	04/03/20
9,169	Dade	33	Male	Unknown		No	FL resident	04/03/20
9,170	Dade	55	Male	Unknown			FL resident	04/03/20
9,171	Dade	52	Male	No		No	FL resident	04/03/20
9,172	Dade	69	Female	Unknown			FL resident	04/03/20
9,173	Dade	68	Female	Unknown		Yes	FL resident	04/03/20
9,174	Dade	59	Female	Unknown			FL resident	04/03/20
9,175	Dade	37	Male	Unknown			FL resident	04/03/20
9,176	Dade	33	Female	Unknown			FL resident	04/03/20
9,177	Dade	29	Male	Unknown			FL resident	04/03/20
9,178	Dade	41	Male	Unknown			FL resident	04/03/20
9,179	Dade	53	Male	Unknown			FL resident	04/03/20
9,180	Dade	21	Male	Unknown			FL resident	04/03/20
9,181	Dade	21	Female	Unknown			FL resident	04/03/20
9,182	Dade	39	Female	Unknown			FL resident	04/03/20
9,183	Dade	64	Male	Unknown			FL resident	04/03/20
9,184	Dade	44	Male	No		Unknown	FL resident	04/03/20
9,185	Dade	55	Female	No		Yes	FL resident	04/03/20
9,186	Dade	47	Female	Unknown			FL resident	04/03/20
9,187	Dade	37	Female	Unknown			FL resident	04/03/20
9,188	Dade	44	Male	Unknown			FL resident	04/03/20
9,189	Dade	58	Male	Unknown			FL resident	04/03/20
9,190	Dade	40	Male	No		No	FL resident	04/03/20
9,191	Dade	59	Female	No		Yes	FL resident	04/03/20
9,192	Dade	44	Male	No		Unknown	FL resident	04/03/20
9,193	Dade	52	Female	No		Unknown	FL resident	04/03/20
9,194	Dade	90	Female	No		No	FL resident	04/03/20
9,195	Dade	34	Female	No		Yes	FL resident	04/03/20
9,196	Dade	80	Male	No		No	FL resident	04/03/20

Coronavirus: line list of cases

Data verified as of Apr 24, 2020 at 10 AM

Data in this report are provisional and subject to change.

Case	County	Age	Gender	Travel related	Travel detail	Contact with a confirmed case	Jurisdiction	Date case counted
9,197	Dade	45	Female	No		Yes	FL resident	04/03/20
9,198	Dade	22	Female	No		Unknown	FL resident	04/03/20
9,199	Dade	70	Male	No		Unknown	FL resident	04/03/20
9,200	Dade	20	Female	No		Yes	FL resident	04/03/20
9,201	Dade	12	Female	No		Yes	FL resident	04/03/20
9,202	Dade	59	Male	No		No	FL resident	04/03/20
9,203	Dade	65	Female	Unknown			FL resident	04/03/20
9,204	Dade	36	Male	Unknown		Unknown	FL resident	04/03/20
9,205	Dade	45	Male	Unknown			FL resident	04/03/20
9,206	Dade	30	Female	Unknown			FL resident	04/03/20
9,207	Dade	28	Female	No		Unknown	FL resident	04/03/20
9,208	Dade	22	Female	No		No	FL resident	04/03/20
9,209	Dade	40	Female	No		Yes	FL resident	04/03/20
9,210	Dade	59	Female	No		No	FL resident	04/03/20
9,211	Dade	65	Male	Unknown			FL resident	04/03/20
9,212	Dade	26	Female	No		No	FL resident	04/03/20
9,213	Dade	29	Female	No		No	FL resident	04/03/20
9,214	Dade	46	Female	No		Unknown	FL resident	04/03/20
9,215	Dade	68	Male	No		No	FL resident	04/03/20
9,216	Dade	41	Female	No		Yes	FL resident	04/03/20
9,217	Dade	62	Female	No		No	FL resident	04/03/20
9,218	Dade	52	Female	No		Unknown	FL resident	04/03/20
9,219	Dade	51	Female	Unknown			FL resident	04/03/20
9,220	Dade	50	Female	Unknown			FL resident	04/03/20
9,221	Dade	67	Male	Unknown		No	FL resident	04/03/20
9,222	Dade	36	Female	No		Yes	FL resident	04/03/20
9,223	Dade	39	Male	Unknown			FL resident	04/03/20
9,224	Dade	60	Female	Unknown			FL resident	04/03/20
9,225	Dade	38	Male	Unknown			FL resident	04/03/20
9,226	Dade	2	Male	No		Yes	FL resident	04/03/20
9,227	Dade	49	Male	No		No	FL resident	04/03/20
9,228	Dade	51	Male	No		Yes	FL resident	04/03/20
9,229	Dade	42	Male	No		Yes	FL resident	04/03/20
9,230	Dade	61	Female	No		Yes	FL resident	04/03/20
9,231	Dade	22	Female	No		Yes	FL resident	04/03/20
9,232	Dade	57	Male	No		Yes	FL resident	04/03/20
9,233	Dade	41	Female	No		Yes	FL resident	04/03/20
9,234	Dade	37	Male	No		Yes	FL resident	04/03/20
9,235	Dade	29	Male	No		No	FL resident	04/03/20
9,236	Dade	44	Female	No		No	FL resident	04/03/20
9,237	Dade	44	Male	No		No	FL resident	04/03/20
9,238	Dade	67	Female	Unknown		No	FL resident	04/03/20
9,239	Dade	46	Male	No		No	FL resident	04/03/20
9,240	Dade	32	Male	No		No	FL resident	04/03/20
9,241	Dade	27	Female	No		Yes	FL resident	04/03/20
9,242	Dade	52	Male	No		No	FL resident	04/03/20
9,243	Dade	44	Male	Unknown			FL resident	04/03/20
9,244	Dade	26	Male	No		Unknown	FL resident	04/03/20
9,245	Dade	57	Male	Unknown			FL resident	04/03/20
9,246	Dade	80	Male	Unknown		No	FL resident	04/03/20
9,247	Dade	43	Female	Unknown			FL resident	04/03/20
9,248	Dade	66	Male	Unknown		No	FL resident	04/03/20
9,249	Dade	33	Female	No		Yes	FL resident	04/03/20
9,250	Dade	49	Male	Unknown		Yes	FL resident	04/03/20
9,251	Dade	25	Male	Unknown			FL resident	04/03/20
9,252	Dade	55	Male	No		Yes	FL resident	04/03/20
9,253	Dade	34	Female	Unknown			FL resident	04/03/20
9,254	Dade	1	Male	Unknown			FL resident	04/03/20
9,255	Dade	64	Male	No		Unknown	FL resident	04/03/20
9,256	Dade	35	Male	No		No	FL resident	04/03/20
9,257	Dade	21	Female	Unknown			FL resident	04/03/20
9,258	Dade	62	Female	Unknown			FL resident	04/03/20

Coronavirus: line list of cases

Data verified as of Apr 24, 2020 at 10 AM

Data in this report are provisional and subject to change.

Case	County	Age	Gender	Travel related	Travel detail	Contact with a confirmed case	Jurisdiction	Date case counted
9,259	Dade	50	Male	Unknown			FL resident	04/03/20
9,260	Dade	60	Female	Unknown			FL resident	04/03/20
9,261	Dade	35	Female	Unknown			FL resident	04/03/20
9,262	Dade	49	Female	Unknown			FL resident	04/03/20
9,263	Dade	28	Male	Unknown			FL resident	04/03/20
9,264	Dade	33	Male	Unknown			FL resident	04/03/20
9,265	Dade	65	Male	Unknown		No	FL resident	04/03/20
9,266	Dade	36	Male	Yes	CA; FL	Unknown	FL resident	04/03/20
9,267	Dade	30	Male	No		No	FL resident	04/03/20
9,268	Dade	85	Male	Unknown		No	FL resident	04/03/20
9,269	Dade	45	Female	Yes	SPAIN	Yes	FL resident	04/03/20
9,270	Dade	50	Female	Unknown		No	FL resident	04/03/20
9,271	Dade	46	Female	No		Yes	FL resident	04/03/20
9,272	Dade	48	Male	No		Yes	FL resident	04/03/20
9,273	Dade	77	Female	No		Unknown	FL resident	04/03/20
9,274	Dade	21	Female	Unknown			FL resident	04/03/20
9,275	Dade	39	Female	Unknown			FL resident	04/03/20
9,276	Dade	76	Female	Unknown		Yes	FL resident	04/03/20
9,277	Dade	40	Male	No		No	FL resident	04/03/20
9,278	Dade	65	Male	Unknown		Unknown	FL resident	04/03/20
9,279	Dade	63	Male	No		No	FL resident	04/03/20
9,280	Dade	47	Male	No		No	FL resident	04/03/20
9,281	Dade	44	Male	No		No	FL resident	04/03/20
9,282	Dade	23	Male	No		Unknown	FL resident	04/03/20
9,283	Dade	80	Female	No		Unknown	FL resident	04/03/20
9,284	Dade	53	Female	No		Unknown	FL resident	04/03/20
9,285	Dade	46	Female	No		Unknown	FL resident	04/03/20
9,286	Dade	87	Male	No		No	FL resident	04/03/20
9,287	Dade	34	Male	No		Yes	FL resident	04/03/20
9,288	Dade	51	Female	Unknown		Yes	FL resident	04/03/20
9,289	Dade	64	Male	No		Unknown	FL resident	04/03/20
9,290	Dade	28	Male	No		Unknown	FL resident	04/03/20
9,291	Dade	31	Male	Unknown			FL resident	04/03/20
9,292	Dade	26	Male	No		Unknown	FL resident	04/03/20
9,293	Dade	35	Male	Unknown		Unknown	FL resident	04/03/20
9,294	Dade	41	Female	No		No	FL resident	04/03/20
9,295	Dade	38	Female	No		No	FL resident	04/03/20
9,296	Dade	34	Female	Unknown		No	FL resident	04/03/20
9,297	Dade	46	Female	No		Yes	FL resident	04/03/20
9,298	Dade	24	Male	No		No	FL resident	04/03/20
9,299	Dade	77	Male	Unknown			FL resident	04/03/20
9,300	Dade	33	Male	No		Yes	FL resident	04/03/20
9,301	Dade	36	Male	No		Yes	FL resident	04/03/20
9,302	Dade	48	Female	No		Yes	FL resident	04/03/20
9,303	Dade	40	Male	No		No	FL resident	04/03/20
9,304	Dade	35	Male	No		No	FL resident	04/03/20
9,305	Dade	45	Male	Unknown		Unknown	FL resident	04/03/20
9,306	Dade	29	Female	No		Yes	FL resident	04/03/20
9,307	Dade	27	Female	No		Yes	FL resident	04/03/20
9,308	Dade	49	Male	No		No	FL resident	04/03/20
9,309	Dade	28	Male	No		Yes	FL resident	04/03/20
9,310	Dade	44	Male	No		Yes	FL resident	04/03/20
9,311	Dade	27	Male	No		Yes	FL resident	04/03/20
9,312	Dade	17	Male	No		Yes	FL resident	04/03/20
9,313	Dade	60	Female	No		Yes	FL resident	04/03/20
9,314	Dade	58	Male	No		Yes	FL resident	04/03/20
9,315	Dade	86	Male	No		Unknown	FL resident	04/03/20
9,316	Dade	71	Male	Yes	FL; NY	Unknown	FL resident	04/03/20
9,317	Dade	58	Female	Unknown			FL resident	04/03/20
9,318	Dade	53	Female	No		No	FL resident	04/03/20
9,319	Dade	67	Male	No		Yes	FL resident	04/03/20
9,320	Dade	46	Female	No		No	FL resident	04/03/20

Coronavirus: line list of cases

Data verified as of Apr 24, 2020 at 10 AM

Data in this report are provisional and subject to change.

Case	County	Age	Gender	Travel related	Travel detail	Contact with a confirmed case	Jurisdiction	Date case counted
9,321	Dade	39	Male	Unknown			FL resident	04/03/20
9,322	Dade	33	Female	Unknown		Unknown	FL resident	04/03/20
9,323	Dade	26	Female	No		No	FL resident	04/03/20
9,324	Dade	27	Female	No		No	FL resident	04/03/20
9,325	Dade	48	Male	No		Yes	FL resident	04/03/20
9,326	Dade	66	Female	No		Yes	FL resident	04/03/20
9,327	Dade	51	Male	No		No	FL resident	04/03/20
9,328	Dade	50	Female	Unknown		Unknown	FL resident	04/03/20
9,329	Dade	56	Male	No		No	FL resident	04/03/20
9,330	Dade	52	Male	No		Yes	FL resident	04/03/20
9,331	Dade	30	Male	No		No	FL resident	04/03/20
9,332	Dade	30	Male	No		No	FL resident	04/03/20
9,333	Dade	28	Female	No		Yes	FL resident	04/03/20
9,334	Dade	31	Female	Yes	FL; PA	No	FL resident	04/03/20
9,335	Dade	64	Female	No		No	FL resident	04/03/20
9,336	Dade	31	Male	No		No	FL resident	04/03/20
9,337	Dade	64	Female	Unknown		Yes	FL resident	04/03/20
9,338	Dade	57	Male	No		Yes	FL resident	04/03/20
9,339	Dade	73	Male	Unknown			FL resident	04/03/20
9,340	Dade	27	Female	No		Yes	FL resident	04/03/20
9,341	Dade	44	Female	No		No	FL resident	04/03/20
9,342	Dade	51	Female	Yes	FL; GA	No	FL resident	04/03/20
9,343	Dade	22	Female	Yes	CA; FL	Yes	FL resident	04/03/20
9,344	Dade	77	Male	Unknown		Unknown	FL resident	04/03/20
9,345	Dade	32	Male	Unknown		Unknown	FL resident	04/03/20
9,346	Dade	45	Female	Unknown		Unknown	FL resident	04/03/20
9,347	Dade	68	Male	No		No	FL resident	04/03/20
9,348	Dade	52	Male	No		No	FL resident	04/03/20
9,349	Dade	50	Male	Unknown			FL resident	04/03/20
9,350	Dade	40	Male	Unknown		Unknown	FL resident	04/03/20
9,351	Dade	55	Male	No		No	FL resident	04/03/20
9,352	Dade	59	Female	Unknown		Yes	FL resident	04/03/20
9,353	Dade	46	Male	No		No	FL resident	04/03/20
9,354	Dade	54	Male	No		No	FL resident	04/03/20
9,355	Dade	67	Male	No		No	FL resident	04/03/20
9,356	Dade	66	Female	Unknown		Unknown	FL resident	04/03/20
9,357	Dade	48	Male	Unknown			FL resident	04/03/20
9,358	Dade	50	Female	Unknown			FL resident	04/03/20
9,359	Dade	25	Female	Unknown			FL resident	04/03/20
9,360	Dade	28	Male	Unknown			FL resident	04/03/20
9,361	Dade	55	Male	No		Yes	FL resident	04/03/20
9,362	Dade	57	Female	Unknown			FL resident	04/03/20
9,363	Dade	26	Male	No		No	FL resident	04/03/20
9,364	Dade	43	Male	No		Unknown	FL resident	04/03/20
9,365	Dade	49	Male	No		Yes	FL resident	04/03/20
9,366	Dade	29	Female	No		Yes	FL resident	04/03/20
9,367	Dade	20	Male	Yes	FL; SPAIN	No	FL resident	04/03/20
9,368	Dade	61	Female	No		No	FL resident	04/03/20
9,369	Dade	54	Female	No		Unknown	FL resident	04/03/20
9,370	Dade	22	Male	No		Unknown	FL resident	04/03/20
9,371	Dade	65	Male	Yes	FL; VENEZUELA	No	FL resident	04/03/20
9,372	Dade	56	Male	No		Yes	FL resident	04/03/20
9,373	Dade	18	Male	No		Yes	FL resident	04/03/20
9,374	Dade	43	Male	No		Unknown	FL resident	04/03/20
9,375	Dade	63	Female	No		Yes	FL resident	04/03/20
9,376	Dade	44	Male	No		Unknown	FL resident	04/03/20
9,377	Dade	25	Male	No		Yes	FL resident	04/03/20
9,378	Dade	58	Male	No		Unknown	FL resident	04/03/20
9,379	Dade	74	Female	Unknown			FL resident	04/03/20
9,380	Dade	55	Male	No		Unknown	FL resident	04/03/20
9,381	Dade	24	Male	No		Unknown	FL resident	04/03/20
9,382	Dade	44	Female	No		Yes	FL resident	04/03/20

Coronavirus: line list of cases

Data verified as of Apr 24, 2020 at 10 AM

Data in this report are provisional and subject to change.

Case	County	Age	Gender	Travel related	Travel detail	Contact with a confirmed case	Jurisdiction	Date case counted
9,383	Dade	56	Female	No		Yes	FL resident	04/03/20
9,384	Dade	65	Female	Unknown			FL resident	04/03/20
9,385	Dade	49	Female	No		Yes	FL resident	04/03/20
9,386	Dade	51	Female	Yes	Peru	Yes	FL resident	04/03/20
9,387	Dade	63	Female	No		Unknown	FL resident	04/03/20
9,388	Dade	57	Male	No		No	FL resident	04/03/20
9,389	Dade	64	Male	No		No	FL resident	04/03/20
9,390	Dade	47	Male	No		No	FL resident	04/03/20
9,391	Dade	63	Female	No		No	FL resident	04/03/20
9,392	Dade	44	Male	No		No	FL resident	04/03/20
9,393	Dade	44	Male	No		No	FL resident	04/03/20
9,394	Dade	53	Male	Unknown			FL resident	04/03/20
9,395	Dade	31	Male	No		Yes	FL resident	04/03/20
9,396	Dade	63	Female	No		Yes	FL resident	04/03/20
9,397	Dade	22	Female	No		Yes	FL resident	04/03/20
9,398	Dade	60	Male	No		Yes	FL resident	04/03/20
9,399	Dade	54	Female	No		Yes	FL resident	04/03/20
9,400	Dade	45	Female	No		Yes	FL resident	04/03/20
9,401	Dade	30	Female	No		Yes	FL resident	04/03/20
9,402	Dade	50	Female	No		Yes	FL resident	04/03/20
9,403	Dade	54	Male	No		Yes	FL resident	04/03/20
9,404	Dade	30	Male	No		Unknown	FL resident	04/03/20
9,405	Dade	50	Male	No		Unknown	FL resident	04/03/20
9,406	Dade	60	Female	No		Yes	FL resident	04/03/20
9,407	Dade	39	Male	No		Yes	FL resident	04/03/20
9,408	Dade	27	Male	Unknown			FL resident	04/03/20
9,409	Dade	27	Female	Unknown			FL resident	04/03/20
9,410	Dade	56	Male	No		Unknown	FL resident	04/03/20
9,411	Dade	52	Male	No		Unknown	FL resident	04/03/20
9,412	Dade	53	Male	No		Unknown	FL resident	04/03/20
9,413	Dade	43	Male	No		Yes	FL resident	04/03/20
9,414	Dade	52	Male	No		Unknown	FL resident	04/03/20
9,415	Dade	21	Male	No		Unknown	FL resident	04/03/20
9,416	Dade	77	Male	Unknown			FL resident	04/03/20
9,417	Dade	47	Male	No		Unknown	FL resident	04/03/20
9,418	Dade	48	Male	No		Unknown	FL resident	04/03/20
9,419	Dade	41	Male	Unknown			FL resident	04/03/20
9,420	Dade	34	Male	No		Unknown	FL resident	04/03/20
9,421	Dade	25	Male	No		Unknown	FL resident	04/03/20
9,422	Dade	29	Female	No		Yes	FL resident	04/03/20
9,423	Dade	31	Female	Unknown			FL resident	04/03/20
9,424	Dade		Male	No		Yes	FL resident	04/03/20
9,425	Dade	27	Female	Unknown		Yes	FL resident	04/03/20
9,426	Dade	69	Female	No		Yes	FL resident	04/03/20
9,427	Dade	61	Female	Unknown			FL resident	04/03/20
9,428	Dade	84	Female	Unknown			FL resident	04/03/20
9,429	Dade	41	Male	No		Unknown	FL resident	04/03/20
9,430	Dade	71	Female	Unknown		Yes	FL resident	04/03/20
9,431	Dade	34	Female	No		Unknown	FL resident	04/03/20
9,432	Dade	53	Female	No		Unknown	FL resident	04/03/20
9,433	Dade	68	Female	Unknown			FL resident	04/03/20
9,434	Dade	19	Female	No		Unknown	FL resident	04/03/20
9,435	Dade	47	Male	No		Unknown	FL resident	04/03/20
9,436	Dade	40	Female	No		Yes	FL resident	04/03/20
9,437	Dade	25	Female	No		Unknown	FL resident	04/03/20
9,438	Dade	63	Male	No		Unknown	FL resident	04/03/20
9,439	Dade	20	Female	No		Unknown	FL resident	04/03/20
9,440	Dade	78	Male	Unknown			FL resident	04/03/20
9,441	Dade	80	Female	Unknown			FL resident	04/03/20
9,442	Dade	34	Female	Unknown			FL resident	04/03/20
9,443	Dade	30	Female	Unknown		No	FL resident	04/03/20
9,444	Dade	32	Male	Unknown			FL resident	04/03/20

Coronavirus: line list of cases

Data verified as of Apr 24, 2020 at 10 AM

Data in this report are provisional and subject to change.

Case	County	Age	Gender	Travel related	Travel detail	Contact with a confirmed case	Jurisdiction	Date case counted
9,445	Dade	60	Female	No		Yes	FL resident	04/03/20
9,446	Dade	41	Female	Unknown		Unknown	FL resident	04/03/20
9,447	Dade	89	Female	Unknown		Unknown	FL resident	04/03/20
9,448	Dade	87	Female	Unknown			FL resident	04/03/20
9,449	Dade	68	Female	Unknown		Unknown	FL resident	04/03/20
9,450	Dade	55	Female	Unknown			FL resident	04/03/20
9,451	Dade	39	Female	No		Yes	FL resident	04/03/20
9,452	Dade	68	Male	Unknown		Yes	FL resident	04/03/20
9,453	Dade	44	Male	No		Yes	FL resident	04/03/20
9,454	Dade	45	Male	Unknown			FL resident	04/03/20
9,455	Dade	51	Female	No		Unknown	FL resident	04/03/20
9,456	Dade	67	Male	Unknown		Yes	FL resident	04/03/20
9,457	Dade	58	Female	No		Unknown	FL resident	04/03/20
9,458	Dade	70	Male	No		Unknown	FL resident	04/03/20
9,459	Dade	68	Female	No		Yes	FL resident	04/03/20
9,460	Dade	71	Male	No		Yes	FL resident	04/03/20
9,461	Dade	26	Male	Unknown			FL resident	04/03/20
9,462	Dade	57	Female	Unknown			FL resident	04/03/20
9,463	Dade	38	Male	Unknown		Yes	FL resident	04/03/20
9,464	Dade	67	Male	No		No	FL resident	04/03/20
9,465	Dade	56	Male	Unknown		Unknown	FL resident	04/03/20
9,466	Dade	66	Female	No		Yes	FL resident	04/03/20
9,467	Dade	66	Male	No		No	FL resident	04/03/20
9,468	Dade	31	Female	Unknown		No	FL resident	04/03/20
9,469	Dade	30	Female	Unknown			FL resident	04/03/20
9,470	Dade	55	Female	Unknown			FL resident	04/03/20
9,471	Dade	64	Female	No		No	FL resident	04/03/20
9,472	Dade	54	Female	No		No	FL resident	04/03/20
9,473	Dade	37	Male	Unknown		Unknown	FL resident	04/03/20
9,474	Dade	32	Female	Unknown		No	FL resident	04/03/20
9,475	Dade	65	Male	No		No	FL resident	04/03/20
9,476	Dade	55	Female	Unknown		Yes	FL resident	04/03/20
9,477	Dade	54	Female	Unknown			FL resident	04/03/20
9,478	Dade	32	Male	No		No	FL resident	04/03/20
9,479	Dade	7	Female	Unknown		Unknown	FL resident	04/03/20
9,480	Dade	55	Female	Unknown		Unknown	FL resident	04/03/20
9,481	Dade	46	Male	Unknown		Yes	FL resident	04/03/20
9,482	Dade	64	Male	Unknown		Yes	FL resident	04/03/20
9,483	Dade	27	Female	Unknown			FL resident	04/03/20
9,484	Dade	55	Male	No		Yes	FL resident	04/03/20
9,485	Dade	76	Male	Unknown		Unknown	FL resident	04/03/20
9,486	Dade	45	Female	No		No	FL resident	04/03/20
9,487	Dade	30	Female	Unknown		No	FL resident	04/03/20
9,488	Dade	60	Male	No		No	FL resident	04/03/20
9,489	Dade	62	Female	No		Yes	FL resident	04/03/20
9,490	Dade	38	Male	No		Yes	FL resident	04/03/20
9,491	Dade	36	Female	No		Yes	FL resident	04/03/20
9,492	Dade	41	Male	No		No	FL resident	04/03/20
9,493	Dade	49	Male	Unknown		Yes	FL resident	04/03/20
9,494	Dade	44	Male	No		Yes	FL resident	04/03/20
9,495	Dade	45	Male	Unknown		Unknown	FL resident	04/03/20
9,496	Dade	27	Male	No		Unknown	FL resident	04/03/20
9,497	Dade	68	Male	No		No	FL resident	04/03/20
9,498	Dade	40	Male	Unknown			FL resident	04/03/20
9,499	Dade	24	Female	No		No	FL resident	04/03/20
9,500	Dade	45	Male	Unknown		Unknown	FL resident	04/03/20
9,501	Dade	53	Male	No		Yes	FL resident	04/03/20
9,502	Dade	60	Male	No		Unknown	FL resident	04/03/20
9,503	Dade	53	Male	Unknown			FL resident	04/03/20
9,504	Dade	29	Male	No		Unknown	FL resident	04/03/20
9,505	Dade	23	Male	Unknown		Yes	FL resident	04/03/20
9,506	Dade	32	Male	No		No	FL resident	04/03/20

Coronavirus: line list of cases

Data verified as of Apr 24, 2020 at 10 AM

Data in this report are provisional and subject to change.

Case	County	Age	Gender	Travel related	Travel detail	Contact with a confirmed case	Jurisdiction	Date case counted
9,507	Dade	42	Female	No		Unknown	FL resident	04/03/20
9,508	Dade	58	Male	Unknown			FL resident	04/03/20
9,509	Dade	44	Female	Unknown			FL resident	04/03/20
9,510	Dade	69	Male	No		Yes	FL resident	04/03/20
9,511	Dade	29	Female	No		Yes	FL resident	04/03/20
9,512	Dade	43	Male	No		No	FL resident	04/03/20
9,513	Dade	86	Female	Unknown			FL resident	04/03/20
9,514	Dade	65	Male	Unknown		Yes	FL resident	04/03/20
9,515	Dade	44	Female	Unknown			FL resident	04/03/20
9,516	Dade	42	Male	No		Yes	FL resident	04/03/20
9,517	Dade	52	Female	No		Unknown	FL resident	04/03/20
9,518	Dade	43	Male	No		Unknown	FL resident	04/03/20
9,519	Dade	32	Male	No		Yes	FL resident	04/03/20
9,520	Dade	58	Male	Unknown			FL resident	04/03/20
9,521	Dade	60	Female	No		Yes	FL resident	04/03/20
9,522	Dade	45	Male	Unknown		No	FL resident	04/03/20
9,523	Dade	54	Male	Unknown			FL resident	04/03/20
9,524	Dade	34	Male	Unknown			FL resident	04/03/20
9,525	Dade	31	Male	No		No	FL resident	04/03/20
9,526	Dade	49	Male	Unknown		Unknown	FL resident	04/03/20
9,527	Dade	55	Female	Unknown		Unknown	FL resident	04/03/20
9,528	Dade	27	Female	Unknown		Unknown	FL resident	04/03/20
9,529	Dade	24	Female	Unknown		Yes	FL resident	04/03/20
9,530	Dade	76	Female	No		Yes	FL resident	04/03/20
9,531	Dade	46	Female	Unknown			FL resident	04/03/20
9,532	Dade	83	Male	Unknown		Yes	FL resident	04/03/20
9,533	Dade	54	Female	Unknown		Yes	FL resident	04/03/20
9,534	Dade	69	Male	No		Yes	FL resident	04/03/20
9,535	Dade	38	Male	Unknown		Yes	FL resident	04/03/20
9,536	Dade	22	Male	Unknown		No	FL resident	04/03/20
9,537	Dade	22	Male	Unknown		Yes	FL resident	04/03/20
9,538	Dade	34	Female	No		No	FL resident	04/03/20
9,539	Dade	36	Female	Unknown			FL resident	04/03/20
9,540	Dade	51	Female	Unknown		Yes	FL resident	04/03/20
9,541	Dade	69	Female	No		Yes	FL resident	04/03/20
9,542	Dade	69	Female	No		Yes	FL resident	04/03/20
9,543	Dade	54	Male	Unknown		No	FL resident	04/03/20
9,544	Dade	38	Female	Unknown		Yes	FL resident	04/03/20
9,545	Dade	52	Male	Unknown		Unknown	FL resident	04/03/20
9,546	Dade	70	Male	No		Yes	FL resident	04/03/20
9,547	Dade	31	Female	No		Yes	FL resident	04/03/20
9,548	Dade	84	Male	Unknown		Unknown	FL resident	04/03/20
9,549	Dade	39	Female	No		Unknown	FL resident	04/03/20
9,550	Dade	82	Male	No		Yes	FL resident	04/03/20
9,551	Dade	41	Male	No		Unknown	FL resident	04/03/20
9,552	Dade	49	Female	Unknown			FL resident	04/03/20
9,553	Dade	68	Female	No		No	FL resident	04/03/20
9,554	Dade	66	Female	Unknown		Unknown	FL resident	04/03/20
9,555	Dade	79	Male	No		Unknown	FL resident	04/03/20
9,556	Dade	35	Female	No		Unknown	FL resident	04/03/20
9,557	Dade	85	Female	No		Yes	FL resident	04/03/20
9,558	Dade	19	Female	Unknown			FL resident	04/03/20
9,559	Dade	42	Male	No		Yes	FL resident	04/03/20
9,560	Dade	57	Male	Unknown		Unknown	FL resident	04/03/20
9,561	Dade	64	Male	Unknown			FL resident	04/03/20
9,562	Dade	82	Female	No		No	FL resident	04/03/20
9,563	Dade	77	Female	No		Unknown	FL resident	04/03/20
9,564	Dade	30	Male	No		Yes	FL resident	04/03/20
9,565	Dade	70	Male	Unknown		Yes	FL resident	04/03/20
9,566	Dade	65	Male	Unknown			FL resident	04/03/20
9,567	Dade	50	Female	No		Yes	FL resident	04/03/20
9,568	Dade	52	Male	Unknown			FL resident	04/03/20

Coronavirus: line list of cases

Data verified as of Apr 24, 2020 at 10 AM

Data in this report are provisional and subject to change.

Case	County	Age	Gender	Travel related	Travel detail	Contact with a confirmed case	Jurisdiction	Date case counted
9,569	Dade	53	Male	Unknown			FL resident	04/03/20
9,570	Dade	41	Male	Unknown		Yes	FL resident	04/03/20
9,571	Dade	19	Female	Unknown			FL resident	04/03/20
9,572	Dade	60	Female	No		Yes	FL resident	04/03/20
9,573	Dade	51	Male	Unknown			FL resident	04/03/20
9,574	Dade	63	Male	Unknown			FL resident	04/03/20
9,575	Dade	14	Female	No		Yes	FL resident	04/03/20
9,576	Dade	77	Male	No		No	FL resident	04/03/20
9,577	Dade	60	Female	Unknown		Yes	FL resident	04/03/20
9,578	Dade	56	Male	Unknown		Unknown	FL resident	04/03/20
9,579	Dade	40	Male	Unknown		Unknown	FL resident	04/03/20
9,580	Dade	26	Male	Unknown		No	FL resident	04/03/20
9,581	Dade	64	Male	Unknown		Unknown	FL resident	04/03/20
9,582	Dade	62	Female	No		No	FL resident	04/03/20
9,583	Dade	56	Female	No		Yes	FL resident	04/03/20
9,584	Dade	63	Female	No		No	FL resident	04/03/20
9,585	Dade	27	Male	Unknown			FL resident	04/03/20
9,586	Dade	16	Male	Unknown			FL resident	04/03/20
9,587	Dade	28	Male	Unknown			FL resident	04/03/20
9,588	Dade	18	Female	Unknown			FL resident	04/03/20
9,589	Dade	21	Male	Yes	FL; UNITED ARAB EMIRATES	No	FL resident	04/03/20
9,590	Dade	72	Male	Yes	CO	Unknown	FL resident	04/03/20
9,591	Dade	27	Female	Unknown		Yes	FL resident	04/03/20
9,592	Dade	19	Male	Unknown			FL resident	04/03/20
9,593	Dade	26	Female	Unknown			FL resident	04/03/20
9,594	Dade	31	Male	No		Unknown	FL resident	04/03/20
9,595	Dade	19	Female	Yes	FL; IL	No	FL resident	04/03/20
9,596	Dade	33	Female	Yes	PUERTO RICO	No	FL resident	04/03/20
9,597	Dade	67	Female	No		Yes	FL resident	04/03/20
9,598	Dade	41	Male	No		Yes	FL resident	04/03/20
9,599	Dade	78	Male	No		Unknown	FL resident	04/03/20
9,600	Dade	60	Female	Unknown			FL resident	04/03/20
9,601	Dade	71	Male	No		Yes	FL resident	04/03/20
9,602	Dade	57	Female	Unknown		Yes	FL resident	04/03/20
9,603	Dade	46	Male	Yes	FL; HAITI; MEXICO	Unknown	FL resident	04/03/20
9,604	Dade	35	Male	No		Unknown	FL resident	04/03/20
9,605	Dade	27	Male	Yes	CUBA; FL	Unknown	FL resident	04/03/20
9,606	Dade	66	Female	Yes	NY	Yes	FL resident	04/03/20
9,607	Dade	21	Male	No		Yes	FL resident	04/03/20
9,608	Dade	34	Female	No		No	FL resident	04/03/20
9,609	Dade	54	Female	Yes	COLOMBIA; FL	No	FL resident	04/03/20
9,610	Dade	60	Female	No		Yes	FL resident	04/03/20
9,611	Dade	28	Female	No		No	FL resident	04/03/20
9,612	Dade	21	Male	No		No	FL resident	04/03/20
9,613	Dade	65	Male	No		Unknown	FL resident	04/03/20
9,614	Dade	41	Male	No		No	FL resident	04/03/20
9,615	Dade	75	Male	Unknown		Yes	FL resident	04/03/20
9,616	Dade	54	Female	No		Yes	FL resident	04/03/20
9,617	Dade	70	Male	No		Unknown	FL resident	04/03/20
9,618	Dade	51	Male	Yes	CO; FL	Yes	FL resident	04/03/20
9,619	Dade	49	Male	No		No	FL resident	04/03/20
9,620	Dade	34	Male	No		No	FL resident	04/03/20
9,621	Dade	43	Male	Unknown			FL resident	04/03/20
9,622	Dade	59	Male	Unknown			FL resident	04/03/20
9,623	Dade	84	Male	No		No	FL resident	04/03/20
9,624	Dade	22	Male	No		Unknown	FL resident	04/03/20
9,625	Dade	66	Male	No		Yes	FL resident	04/03/20
9,626	Dade	32	Male	Unknown			FL resident	04/03/20
9,627	Dade	69	Female	Unknown			FL resident	04/03/20
9,628	Dade	34	Male	Unknown			FL resident	04/03/20
9,629	Dade	86	Female	No		Unknown	FL resident	04/03/20
9,630	Dade	35	Male	No		Yes	FL resident	04/03/20

Coronavirus: line list of cases

Data verified as of Apr 24, 2020 at 10 AM

Data in this report are provisional and subject to change.

Case	County	Age	Gender	Travel related	Travel detail	Contact with a confirmed case	Jurisdiction	Date case counted
9,631	Dade	40	Male	No		Unknown	FL resident	04/03/20
9,632	Dade	26	Male	Unknown			FL resident	04/03/20
9,633	Dade	21	Male	Unknown			FL resident	04/03/20
9,634	Dade	21	Male	Yes	FL; MA	Unknown	FL resident	04/03/20
9,635	Dade	84	Female	No		Yes	FL resident	04/03/20
9,636	Dade	64	Male	Unknown			FL resident	04/03/20
9,637	Dade	75	Male	No		Unknown	FL resident	04/03/20
9,638	Dade	48	Female	No		Yes	FL resident	04/03/20
9,639	Dade	97	Female	No		Unknown	FL resident	04/03/20
9,640	Dade	87	Female	No		Unknown	FL resident	04/03/20
9,641	Dade	81	Female	No		Yes	FL resident	04/03/20
9,642	Dade	85	Male	No		Unknown	FL resident	04/03/20
9,643	Dade	60	Male	Unknown			FL resident	04/03/20
9,644	Dade	67	Male	Yes	UNKNOWN COUNTRY	Unknown	FL resident	04/03/20
9,645	Dade	59	Female	Unknown			FL resident	04/03/20
9,646	Dade	56	Male	Unknown			FL resident	04/03/20
9,647	Dade	39	Male	Unknown			FL resident	04/03/20
9,648	Dade	59	Female	Yes	AZ; FL	No	FL resident	04/03/20
9,649	Dade	50	Male	Unknown			FL resident	04/03/20
9,650	Dade	31	Male	Unknown			FL resident	04/03/20
9,651	Dade	58	Female	Unknown			FL resident	04/03/20
9,652	Dade	72	Female	Yes	FL; VENEZUELA	Yes	FL resident	04/03/20
9,653	Dade	48	Female	Unknown			FL resident	04/03/20
9,654	Dade	28	Male	Unknown		Yes	FL resident	04/03/20
9,655	Dade	69	Female	Unknown		Yes	FL resident	04/03/20
9,656	Dade	65	Female	No		Yes	FL resident	04/03/20
9,657	Dade	45	Male	Yes	EUROPE	Yes	FL resident	04/03/20
9,658	Dade	20	Male	Unknown			FL resident	04/03/20
9,659	Dade	28	Female	Yes	COLOMBIA	Unknown	FL resident	04/03/20
9,660	Dade	86	Male	No		Yes	FL resident	04/03/20
9,661	Dade	20	Male	Unknown		Yes	FL resident	04/03/20
9,662	Dade	61	Female	Unknown			FL resident	04/03/20
9,663	Dade	81	Male	No		No	FL resident	04/03/20
9,664	Dade	36	Female	Unknown			FL resident	04/03/20
9,665	Dade	48	Female	No		Yes	FL resident	04/03/20
9,666	Dade	26	Female	No		Yes	FL resident	04/03/20
9,667	Dade	77	Male	No		Unknown	FL resident	04/03/20
9,668	Dade	48	Male	No		No	FL resident	04/03/20
9,669	Dade	81	Male	Unknown		Unknown	FL resident	04/03/20
9,670	Dade	41	Male	No		No	FL resident	04/03/20
9,671	Dade	74	Female	Unknown		Unknown	FL resident	04/03/20
9,672	Dade	40	Female	No		Yes	FL resident	04/03/20
9,673	Dade	68	Male	Yes	NY	Yes	FL resident	04/03/20
9,674	Dade	52	Female	Unknown		No	FL resident	04/03/20
9,675	Dade	52	Female	No		Yes	FL resident	04/03/20
9,676	Dade	46	Male	Unknown		No	FL resident	04/03/20
9,677	Dade	73	Male	Unknown			FL resident	04/03/20
9,678	Dade	19	Female	Yes	NY	Yes	FL resident	04/03/20
9,679	Dade	60	Female	Unknown		Unknown	FL resident	04/03/20
9,680	Dade	70	Male	Yes	BAHAMAS	Yes	FL resident	04/03/20
9,681	Dade	78	Female	No		No	FL resident	04/03/20
9,682	Dade	47	Male	Unknown		Unknown	FL resident	04/03/20
9,683	Dade	55	Female	No		Yes	FL resident	04/03/20
9,684	Dade	60	Male	No		Yes	FL resident	04/03/20
9,685	Dade	60	Female	No		Yes	FL resident	04/04/20
9,686	Dade	40	Male	Unknown		Yes	FL resident	04/04/20
9,687	Dade	70	Female	No		No	FL resident	04/04/20
9,688	Dade	71	Male	No		No	FL resident	04/04/20
9,689	Dade	63	Male	Unknown		Yes	FL resident	04/04/20
9,690	Dade	85	Male	Unknown		Yes	FL resident	04/04/20
9,691	Dade	32	Female	Unknown		No	FL resident	04/04/20
9,692	Dade	52	Female	No		No	FL resident	04/04/20

Coronavirus: line list of cases

Data verified as of Apr 24, 2020 at 10 AM

Data in this report are provisional and subject to change.

Case	County	Age	Gender	Travel related	Travel detail	Contact with a confirmed case	Jurisdiction	Date case counted
9,693	Dade	35	Female	No		Yes	FL resident	04/04/20
9,694	Dade	44	Female	No		Yes	FL resident	04/04/20
9,695	Dade	39	Male	No		Yes	FL resident	04/04/20
9,696	Dade	54	Male	No		Yes	FL resident	04/04/20
9,697	Dade	36	Male	Unknown			FL resident	04/04/20
9,698	Dade	41	Female	Unknown			FL resident	04/04/20
9,699	Dade	55	Female	No		No	FL resident	04/04/20
9,700	Dade	68	Female	Unknown		Yes	FL resident	04/04/20
9,701	Dade	43	Female	No		No	FL resident	04/04/20
9,702	Dade	23	Female	No		Yes	FL resident	04/04/20
9,703	Dade	31	Female	No		Yes	FL resident	04/04/20
9,704	Dade	61	Female	No		Yes	FL resident	04/04/20
9,705	Dade	70	Female	Unknown		Unknown	FL resident	04/04/20
9,706	Dade	84	Male	Unknown		No	FL resident	04/04/20
9,707	Dade	67	Female	Yes	CA; FL	Yes	FL resident	04/04/20
9,708	Dade	55	Female	No		Yes	FL resident	04/04/20
9,709	Dade	66	Male	Unknown		Yes	FL resident	04/04/20
9,710	Dade	56	Male	No		Yes	FL resident	04/04/20
9,711	Dade	53	Male	Unknown			FL resident	04/04/20
9,712	Dade	34	Male	No		Yes	FL resident	04/04/20
9,713	Dade	61	Female	Unknown			FL resident	04/04/20
9,714	Dade	54	Female	Unknown		No	FL resident	04/04/20
9,715	Dade	63	Male	Unknown		No	FL resident	04/04/20
9,716	Dade	53	Male	Unknown		No	FL resident	04/04/20
9,717	Dade	55	Female	Unknown		No	FL resident	04/04/20
9,718	Dade	55	Female	Unknown		Unknown	FL resident	04/04/20
9,719	Dade	15	Male	Unknown			FL resident	04/04/20
9,720	Dade	56	Male	Unknown			FL resident	04/04/20
9,721	Dade	30	Female	Unknown			FL resident	04/04/20
9,722	Dade	63	Female	Unknown		Yes	FL resident	04/04/20
9,723	Dade	35	Female	Unknown		Yes	FL resident	04/04/20
9,724	Dade	34	Male	Unknown			FL resident	04/04/20
9,725	Dade	59	Female	No		Yes	FL resident	04/04/20
9,726	Dade	32	Male	No		No	FL resident	04/04/20
9,727	Dade	25	Female	Unknown			FL resident	04/04/20
9,728	Dade	44	Male	No		Yes	FL resident	04/04/20
9,729	Dade	35	Male	No		Unknown	FL resident	04/04/20
9,730	Dade	33	Female	No		No	FL resident	04/04/20
9,731	Dade	33	Female	No		No	FL resident	04/04/20
9,732	Dade	52	Female	No		Yes	FL resident	04/04/20
9,733	Dade	49	Male	No		No	FL resident	04/04/20
9,734	Dade	42	Female	No		Yes	FL resident	04/04/20
9,735	Dade	64	Female	No		No	FL resident	04/04/20
9,736	Dade	22	Female	Unknown		Unknown	FL resident	04/04/20
9,737	Dade	31	Female	No		No	FL resident	04/04/20
9,738	Dade	46	Male	Unknown			FL resident	04/04/20
9,739	Dade	65	Female	Yes	NY	Yes	FL resident	04/04/20
9,740	Dade	57	Male	No		No	FL resident	04/04/20
9,741	Dade	50	Male	Unknown			FL resident	04/04/20
9,742	Dade	23	Male	No		Unknown	FL resident	04/04/20
9,743	Dade	56	Female	No		No	FL resident	04/04/20
9,744	Dade	29	Male	Unknown		No	FL resident	04/04/20
9,745	Dade	51	Male	No		Unknown	FL resident	04/04/20
9,746	Dade	32	Female	No		Yes	FL resident	04/04/20
9,747	Dade	24	Female	Unknown		Yes	FL resident	04/04/20
9,748	Dade	51	Male	No		Unknown	FL resident	04/04/20
9,749	Dade	26	Female	No		No	FL resident	04/04/20
9,750	Dade	24	Female	Unknown		Yes	FL resident	04/04/20
9,751	Dade	64	Male	No		Unknown	FL resident	04/04/20
9,752	Dade	37	Male	No		Yes	FL resident	04/04/20
9,753	Dade	66	Male	Unknown		Unknown	FL resident	04/04/20
9,754	Dade	58	Female	No		No	FL resident	04/04/20

Coronavirus: line list of cases

Data verified as of Apr 24, 2020 at 10 AM

Data in this report are provisional and subject to change.

Case	County	Age	Gender	Travel related	Travel detail	Contact with a confirmed case	Jurisdiction	Date case counted
9,755	Dade	18	Female	No		Yes	FL resident	04/04/20
9,756	Dade	38	Female	No		Yes	FL resident	04/04/20
9,757	Dade	53	Female	No		Unknown	FL resident	04/04/20
9,758	Dade	44	Female	No		No	FL resident	04/04/20
9,759	Dade	31	Male	No		No	FL resident	04/04/20
9,760	Dade	33	Male	No		Yes	FL resident	04/04/20
9,761	Dade	55	Male	No			FL resident	04/04/20
9,762	Dade	25	Male	No			FL resident	04/04/20
9,763	Dade	45	Male	No			FL resident	04/04/20
9,764	Dade	28	Male	No			FL resident	04/04/20
9,765	Dade	36	Male	No			FL resident	04/04/20
9,766	Dade	24	Male	No			FL resident	04/04/20
9,767	Dade	21	Female	No		Yes	FL resident	04/04/20
9,768	Dade	22	Female	No			FL resident	04/04/20
9,769	Dade	63	Male	Unknown			FL resident	04/04/20
9,770	Dade	63	Male	Unknown			FL resident	04/04/20
9,771	Dade	38	Male	Unknown			FL resident	04/04/20
9,772	Dade	23	Female	Unknown			FL resident	04/04/20
9,773	Dade	26	Female	Unknown			FL resident	04/04/20
9,774	Dade	30	Male	No			FL resident	04/04/20
9,775	Dade	23	Male	Unknown		Yes	FL resident	04/04/20
9,776	Dade	37	Female	No		Yes	FL resident	04/04/20
9,777	Dade	73	Male	Unknown		Unknown	FL resident	04/04/20
9,778	Dade	26	Female	Unknown			FL resident	04/04/20
9,779	Dade	53	Female	No			FL resident	04/04/20
9,780	Dade	51	Female	No			FL resident	04/04/20
9,781	Dade	40	Female	No		Yes	FL resident	04/04/20
9,782	Dade	51	Male	No		Yes	FL resident	04/04/20
9,783	Dade	54	Male	No		Unknown	FL resident	04/04/20
9,784	Dade	48	Male	No			FL resident	04/04/20
9,785	Dade	27	Male	No		Yes	FL resident	04/04/20
9,786	Dade	38	Male	No		Yes	FL resident	04/04/20
9,787	Dade	51	Male	Unknown			FL resident	04/04/20
9,788	Dade	35	Male	No		Yes	FL resident	04/04/20
9,789	Dade	18	Male	No		Unknown	FL resident	04/04/20
9,790	Dade	42	Male	No		Yes	FL resident	04/04/20
9,791	Dade	56	Male	Unknown			FL resident	04/04/20
9,792	Dade	29	Male	Unknown			FL resident	04/04/20
9,793	Dade	49	Female	Unknown			FL resident	04/04/20
9,794	Dade	30	Male	No		Yes	FL resident	04/04/20
9,795	Dade	55	Female	No		Unknown	FL resident	04/04/20
9,796	Dade	78	Male	Unknown		Unknown	FL resident	04/04/20
9,797	Dade	68	Female	Unknown		Yes	FL resident	04/04/20
9,798	Dade	61	Female	Yes	WI		FL resident	04/04/20
9,799	Dade	50	Female	Unknown			FL resident	04/04/20
9,800	Dade	51	Female	No		Yes	FL resident	04/04/20
9,801	Dade	23	Female	No		Unknown	FL resident	04/04/20
9,802	Dade	51	Female	No		Yes	FL resident	04/04/20
9,803	Dade	30	Female	No		Yes	FL resident	04/04/20
9,804	Dade	35	Female	No		Yes	FL resident	04/04/20
9,805	Dade	29	Male	No		Yes	FL resident	04/04/20
9,806	Dade	31	Male	No		Yes	FL resident	04/04/20
9,807	Dade	55	Male	No		Yes	FL resident	04/04/20
9,808	Dade	55	Female	No		Yes	FL resident	04/04/20
9,809	Dade	31	Male	No		Yes	FL resident	04/04/20
9,810	Dade	59	Female	No		Unknown	FL resident	04/04/20
9,811	Dade	62	Female	No		Yes	FL resident	04/04/20
9,812	Dade	61	Female	No		Unknown	FL resident	04/04/20
9,813	Dade	33	Female	No		Unknown	FL resident	04/04/20
9,814	Dade	39	Male	No		Yes	FL resident	04/04/20
9,815	Dade	58	Male	No		Unknown	FL resident	04/04/20
9,816	Dade	13	Female	No		Yes	FL resident	04/04/20

Coronavirus: line list of cases

Data verified as of Apr 24, 2020 at 10 AM

Data in this report are provisional and subject to change.

Case	County	Age	Gender	Travel related	Travel detail	Contact with a confirmed case	Jurisdiction	Date case counted
9,817	Dade	36	Female	Unknown		Yes	FL resident	04/04/20
9,818	Dade	30	Male	Unknown		Yes	FL resident	04/04/20
9,819	Dade	19	Male	Unknown		Unknown	FL resident	04/04/20
9,820	Dade	20	Male	Unknown			FL resident	04/04/20
9,821	Dade	47	Female	No		Yes	FL resident	04/04/20
9,822	Dade	21	Female	Unknown		Unknown	FL resident	04/04/20
9,823	Dade	54	Male	Unknown			FL resident	04/04/20
9,824	Dade	42	Male	Unknown		Yes	FL resident	04/04/20
9,825	Dade	50	Female	Unknown		Yes	FL resident	04/04/20
9,826	Dade	47	Female	Unknown		No	FL resident	04/04/20
9,827	Dade	29	Female	Unknown		Yes	FL resident	04/04/20
9,828	Dade	46	Male	Unknown			FL resident	04/04/20
9,829	Dade	45	Male	Unknown			FL resident	04/04/20
9,830	Dade	40	Male	Unknown		No	FL resident	04/04/20
9,831	Dade	65	Male	No		Yes	FL resident	04/04/20
9,832	Dade	53	Female	No		Yes	FL resident	04/04/20
9,833	Dade	48	Male	Unknown		No	FL resident	04/04/20
9,834	Dade	57	Female	Unknown			FL resident	04/04/20
9,835	Dade	42	Male	Unknown		Unknown	FL resident	04/04/20
9,836	Dade	43	Female	Unknown		No	FL resident	04/04/20
9,837	Dade	76	Female	Unknown		Unknown	FL resident	04/04/20
9,838	Dade	25	Female	Unknown		Unknown	FL resident	04/04/20
9,839	Dade	29	Male	No		Yes	FL resident	04/04/20
9,840	Dade	29	Female	Unknown			FL resident	04/04/20
9,841	Dade	51	Male	No		Yes	FL resident	04/04/20
9,842	Dade	60	Male	Yes	NY	Yes	FL resident	04/04/20
9,843	Dade	59	Female	Unknown			FL resident	04/04/20
9,844	Dade	50	Male	Unknown			FL resident	04/04/20
9,845	Dade	52	Female	Unknown			FL resident	04/04/20
9,846	Dade	26	Male	Unknown		No	FL resident	04/04/20
9,847	Dade	35	Female	Unknown		No	FL resident	04/04/20
9,848	Dade	21	Male	Unknown			FL resident	04/04/20
9,849	Dade	76	Male	Unknown		Unknown	FL resident	04/04/20
9,850	Dade	67	Male	No		No	FL resident	04/04/20
9,851	Dade	67	Male	No		Unknown	FL resident	04/04/20
9,852	Dade	43	Male	Unknown			FL resident	04/04/20
9,853	Dade	73	Female	No		No	FL resident	04/04/20
9,854	Dade	27	Male	Unknown		No	FL resident	04/04/20
9,855	Dade	17	Female	Unknown			FL resident	04/04/20
9,856	Dade	44	Female	Unknown			FL resident	04/04/20
9,857	Dade	44	Female	Unknown			FL resident	04/04/20
9,858	Dade	39	Male	Unknown		No	FL resident	04/04/20
9,859	Dade	71	Female	Unknown		Unknown	FL resident	04/04/20
9,860	Dade	34	Male	No		Yes	FL resident	04/04/20
9,861	Dade	42	Female	No		Yes	FL resident	04/04/20
9,862	Dade	57	Female	No		No	FL resident	04/04/20
9,863	Dade	46	Female	No		Yes	FL resident	04/04/20
9,864	Dade	33	Male	Unknown			FL resident	04/04/20
9,865	Dade	56	Female	Unknown			FL resident	04/04/20
9,866	Dade	26	Male	Unknown			FL resident	04/04/20
9,867	Dade	28	Male	No		Yes	FL resident	04/04/20
9,868	Dade	49	Female	Unknown		Unknown	FL resident	04/04/20
9,869	Dade	39	Male	No		Yes	FL resident	04/04/20
9,870	Dade	60	Male	No		No	FL resident	04/04/20
9,871	Dade	49	Male	No		Unknown	FL resident	04/04/20
9,872	Dade	50	Female	No		Unknown	FL resident	04/04/20
9,873	Dade	43	Male	No		Unknown	FL resident	04/04/20
9,874	Dade	49	Female	No		Unknown	FL resident	04/04/20
9,875	Dade	24	Male	Unknown		Unknown	FL resident	04/04/20
9,876	Dade	56	Female	No		Yes	FL resident	04/04/20
9,877	Dade	62	Male	No		No	FL resident	04/04/20
9,878	Dade	22	Male	Unknown		Unknown	FL resident	04/04/20

Coronavirus: line list of cases

Data verified as of Apr 24, 2020 at 10 AM

Data in this report are provisional and subject to change.

Case	County	Age	Gender	Travel related	Travel detail	Contact with a confirmed case	Jurisdiction	Date case counted
9,879	Dade	35	Female	No		Yes	FL resident	04/04/20
9,880	Dade	49	Male	Yes	CUBA; FL	Yes	FL resident	04/04/20
9,881	Dade	37	Female	Unknown		Yes	FL resident	04/04/20
9,882	Dade	20	Female	Unknown		Unknown	FL resident	04/04/20
9,883	Dade	44	Male	Yes	CARIBBEAN	Unknown	FL resident	04/04/20
9,884	Dade	62	Female	No		No	FL resident	04/04/20
9,885	Dade	26	Female	No		Yes	FL resident	04/04/20
9,886	Dade	59	Male	No		Unknown	FL resident	04/04/20
9,887	Dade	60	Female	No		Yes	FL resident	04/04/20
9,888	Dade	63	Male	No		Yes	FL resident	04/04/20
9,889	Dade	57	Male	Unknown		Unknown	FL resident	04/04/20
9,890	Dade	67	Female	No		No	FL resident	04/04/20
9,891	Dade	51	Male	No		Yes	FL resident	04/04/20
9,892	Dade	29	Male	Yes	WI	No	FL resident	04/04/20
9,893	Dade	37	Female	No		Yes	FL resident	04/04/20
9,894	Dade	22	Female	No		No	FL resident	04/04/20
9,895	Dade	49	Female	No		Yes	FL resident	04/04/20
9,896	Dade	48	Female	No		Yes	FL resident	04/04/20
9,897	Dade	51	Female	No		Yes	FL resident	04/04/20
9,898	Dade	57	Male	Unknown			FL resident	04/04/20
9,899	Dade	40	Male	Unknown		Yes	FL resident	04/04/20
9,900	Dade	39	Male	Unknown		No	FL resident	04/04/20
9,901	Dade	56	Male	Unknown		Yes	FL resident	04/04/20
9,902	Dade	49	Female	Unknown		No	FL resident	04/04/20
9,903	Dade	49	Female	Unknown		Yes	FL resident	04/04/20
9,904	Dade	50	Female	Unknown			FL resident	04/04/20
9,905	Dade	43	Female	No		Unknown	FL resident	04/04/20
9,906	Dade	48	Male	Unknown		No	FL resident	04/04/20
9,907	Dade	64	Male	Unknown		Unknown	FL resident	04/04/20
9,908	Dade	37	Male	Unknown		Yes	FL resident	04/04/20
9,909	Dade	49	Female	Unknown		Yes	FL resident	04/04/20
9,910	Dade	71	Male	No		No	FL resident	04/04/20
9,911	Dade	37	Female	Unknown		No	FL resident	04/04/20
9,912	Dade	54	Male	Unknown		No	FL resident	04/04/20
9,913	Dade	34	Female	Unknown		Yes	FL resident	04/04/20
9,914	Dade	56	Female	Unknown		No	FL resident	04/04/20
9,915	Dade	52	Male	No		No	FL resident	04/04/20
9,916	Dade	89	Female	No		Yes	FL resident	04/04/20
9,917	Dade	90	Female	No		Yes	FL resident	04/04/20
9,918	Dade	44	Male	Unknown			FL resident	04/04/20
9,919	Dade	37	Male	Unknown		No	FL resident	04/04/20
9,920	Dade	65	Male	Yes	ITALY	Unknown	FL resident	04/04/20
9,921	Dade	69	Male	No		Unknown	FL resident	04/04/20
9,922	Dade	32	Female	No		Yes	FL resident	04/04/20
9,923	Dade	40	Male	No		Unknown	FL resident	04/04/20
9,924	Dade	37	Male	No		Unknown	FL resident	04/04/20
9,925	Dade	81	Female	Unknown		Yes	FL resident	04/04/20
9,926	Dade	82	Female	Unknown		Yes	FL resident	04/04/20
9,927	Dade	41	Female	No		No	FL resident	04/04/20
9,928	Dade	40	Male	No		Yes	FL resident	04/04/20
9,929	Dade	48	Female	Unknown		No	FL resident	04/04/20
9,930	Dade	42	Male	Unknown		Unknown	FL resident	04/04/20
9,931	Dade	63	Female	Unknown		Unknown	FL resident	04/04/20
9,932	Dade	56	Male	Unknown			FL resident	04/04/20
9,933	Dade	89	Male	No		Yes	FL resident	04/04/20
9,934	Dade	58	Female	Unknown		Yes	FL resident	04/04/20
9,935	Dade	70	Female	No		Unknown	FL resident	04/04/20
9,936	Dade	69	Male	No		Unknown	FL resident	04/04/20
9,937	Dade	61	Female	No		Yes	FL resident	04/04/20
9,938	Dade	71	Male	Unknown		Unknown	FL resident	04/04/20
9,939	Dade	80	Male	Unknown		No	FL resident	04/04/20
9,940	Dade	81	Female	Unknown		Unknown	FL resident	04/04/20

Coronavirus: line list of cases

Data verified as of Apr 24, 2020 at 10 AM

Data in this report are provisional and subject to change.

Case	County	Age	Gender	Travel related	Travel detail	Contact with a confirmed case	Jurisdiction	Date case counted
9,941	Dade	67	Male	No		Yes	FL resident	04/04/20
9,942	Dade	76	Female	No		Unknown	FL resident	04/04/20
9,943	Dade	63	Female	Unknown		No	FL resident	04/04/20
9,944	Dade	80	Female	No		Unknown	FL resident	04/04/20
9,945	Dade	76	Male	Unknown		Unknown	FL resident	04/04/20
9,946	Dade	37	Female	No		Unknown	FL resident	04/04/20
9,947	Dade	60	Male	Unknown		No	FL resident	04/04/20
9,948	Dade	56	Female	Unknown		No	FL resident	04/04/20
9,949	Dade	38	Female	No		Yes	FL resident	04/04/20
9,950	Dade	52	Male	No		No	FL resident	04/04/20
9,951	Dade	54	Female	Unknown		Yes	FL resident	04/04/20
9,952	Dade	26	Male	Unknown			FL resident	04/04/20
9,953	Dade	46	Male	Unknown			FL resident	04/04/20
9,954	Dade	40	Female	Unknown		No	FL resident	04/04/20
9,955	Dade	49	Male	No		Unknown	FL resident	04/04/20
9,956	Dade	54	Male	No		Yes	FL resident	04/04/20
9,957	Dade	90	Female	No		Yes	FL resident	04/04/20
9,958	Dade	70	Male	No		Unknown	FL resident	04/04/20
9,959	Dade	46	Female	Unknown		No	FL resident	04/04/20
9,960	Dade	53	Female	No		No	FL resident	04/04/20
9,961	Dade	33	Female	Unknown		Yes	FL resident	04/04/20
9,962	Dade	25	Male	No		Yes	FL resident	04/04/20
9,963	Dade	47	Male	No		Yes	FL resident	04/04/20
9,964	Dade	30	Female	Unknown		Unknown	FL resident	04/04/20
9,965	Dade	54	Female	No		Unknown	FL resident	04/04/20
9,966	Dade	62	Female	No		No	FL resident	04/04/20
9,967	Dade	34	Female	Unknown		Unknown	FL resident	04/04/20
9,968	Dade	29	Female	No		Unknown	FL resident	04/04/20
9,969	Dade	43	Male	No		No	FL resident	04/04/20
9,970	Dade	53	Male	No		Unknown	FL resident	04/04/20
9,971	Dade	34	Female	No		Yes	FL resident	04/04/20
9,972	Dade	54	Female	No		Yes	FL resident	04/04/20
9,973	Dade	30	Female	Unknown		Yes	FL resident	04/04/20
9,974	Dade	46	Male	Unknown		Unknown	FL resident	04/04/20
9,975	Dade	40	Male	Unknown		Unknown	FL resident	04/04/20
9,976	Dade	44	Female	No		Unknown	FL resident	04/04/20
9,977	Dade	48	Male	No		Unknown	FL resident	04/04/20
9,978	Dade	28	Male	No		No	FL resident	04/04/20
9,979	Dade	46	Male	Unknown		Unknown	FL resident	04/04/20
9,980	Dade	54	Male	No		Unknown	FL resident	04/04/20
9,981	Dade	62	Female	No		No	FL resident	04/04/20
9,982	Dade	20	Male	No		Unknown	FL resident	04/04/20
9,983	Dade	53	Male	No		No	FL resident	04/04/20
9,984	Dade	59	Female	No		Unknown	FL resident	04/04/20
9,985	Dade	32	Male	No		No	FL resident	04/04/20
9,986	Dade	79	Female	No		Unknown	FL resident	04/04/20
9,987	Dade	67	Female	No		Yes	FL resident	04/04/20
9,988	Dade	53	Female	No		Unknown	FL resident	04/04/20
9,989	Dade	19	Male	No		Unknown	FL resident	04/04/20
9,990	Dade	65	Male	No		Yes	FL resident	04/04/20
9,991	Dade	50	Female	Unknown			FL resident	04/04/20
9,992	Dade	28	Female	No		Yes	FL resident	04/04/20
9,993	Dade	40	Female	No		Unknown	FL resident	04/04/20
9,994	Dade	31	Female	No		Yes	FL resident	04/04/20
9,995	Dade	61	Female	Unknown		Yes	FL resident	04/04/20
9,996	Dade	15	Male	No		Unknown	FL resident	04/04/20
9,997	Dade	13	Female	No		Unknown	FL resident	04/04/20
9,998	Dade	48	Female	No		Unknown	FL resident	04/04/20
9,999	Dade	25	Female	No		Yes	FL resident	04/04/20
10,000	Dade	44	Female	No		Yes	FL resident	04/04/20
10,001	Dade	54	Male	No		Yes	FL resident	04/04/20
10,002	Dade	55	Male	Unknown			FL resident	04/04/20

Coronavirus: line list of cases

Data verified as of Apr 24, 2020 at 10 AM

Data in this report are provisional and subject to change.

Case	County	Age	Gender	Travel related	Travel detail	Contact with a confirmed case	Jurisdiction	Date case counted
10,003	Dade	85	Male	No		Yes	FL resident	04/04/20
10,004	Dade	24	Female	Yes	FL; NY	Unknown	FL resident	04/04/20
10,005	Dade	48	Female	Unknown			FL resident	04/04/20
10,006	Dade	59	Female	Unknown		No	FL resident	04/04/20
10,007	Dade	14	Female	No		Unknown	FL resident	04/04/20
10,008	Dade	90	Female	No		Unknown	FL resident	04/04/20
10,009	Dade	46	Female	No		Unknown	FL resident	04/04/20
10,010	Dade	47	Male	Unknown		Unknown	FL resident	04/04/20
10,011	Dade	76	Male	No		No	FL resident	04/04/20
10,012	Dade	44	Male	No		No	FL resident	04/04/20
10,013	Dade	46	Female	No		Unknown	FL resident	04/04/20
10,014	Dade	48	Female	No		No	FL resident	04/04/20
10,015	Dade	63	Female	Unknown			FL resident	04/04/20
10,016	Dade	56	Female	Unknown			FL resident	04/04/20
10,017	Dade	24	Male	Unknown		Yes	FL resident	04/04/20
10,018	Dade	56	Female	Unknown			FL resident	04/04/20
10,019	Dade	37	Female	Unknown			FL resident	04/04/20
10,020	Dade	55	Female	No		Yes	FL resident	04/04/20
10,021	Dade	27	Male	Unknown			FL resident	04/04/20
10,022	Dade	73	Male	No		Yes	FL resident	04/04/20
10,023	Dade	25	Male	No		Unknown	FL resident	04/04/20
10,024	Dade	32	Female	No		Yes	FL resident	04/04/20
10,025	Dade	23	Female	No		Yes	FL resident	04/04/20
10,026	Dade	52	Female	No		Unknown	FL resident	04/04/20
10,027	Dade	31	Female	No		Unknown	FL resident	04/04/20
10,028	Dade	63	Male	Unknown		Unknown	FL resident	04/04/20
10,029	Dade	44	Male	No		Yes	FL resident	04/04/20
10,030	Dade	37	Female	No		Yes	FL resident	04/04/20
10,031	Dade	11	Male	No		Yes	FL resident	04/04/20
10,032	Dade	38	Male	No		Unknown	FL resident	04/04/20
10,033	Dade	60	Female	Unknown		Unknown	FL resident	04/04/20
10,034	Dade	39	Female	Unknown			FL resident	04/04/20
10,035	Dade	46	Female	Unknown		Unknown	FL resident	04/04/20
10,036	Dade	39	Male	Unknown			FL resident	04/04/20
10,037	Dade	33	Female	No		Yes	FL resident	04/04/20
10,038	Dade	81	Male	No		Unknown	FL resident	04/04/20
10,039	Dade	82	Male	No		Yes	FL resident	04/04/20
10,040	Dade	44	Female	No		Unknown	FL resident	04/04/20
10,041	Dade	54	Female	No		Unknown	FL resident	04/04/20
10,042	Dade	37	Male	Yes	DOMINICAN REPUBLIC	Unknown	FL resident	04/04/20
10,043	Dade	54	Male	No		Yes	FL resident	04/04/20
10,044	Dade	78	Male	No		Yes	FL resident	04/04/20
10,045	Dade	43	Male	No		Unknown	FL resident	04/04/20
10,046	Dade	30	Male	Unknown			FL resident	04/04/20
10,047	Dade	37	Female	Unknown			FL resident	04/04/20
10,048	Dade	84	Female	No		No	FL resident	04/04/20
10,049	Dade	56	Female	Unknown			FL resident	04/04/20
10,050	Dade	73	Male	Unknown			FL resident	04/04/20
10,051	Dade	31	Male	Unknown		Yes	FL resident	04/04/20
10,052	Dade	90	Female	No		Yes	FL resident	04/04/20
10,053	Dade	36	Male	No		Yes	FL resident	04/04/20
10,054	Dade	56	Male	No		Unknown	FL resident	04/04/20
10,055	Dade	40	Male	No		No	FL resident	04/04/20
10,056	Dade	57	Male	No		Unknown	FL resident	04/04/20
10,057	Dade	48	Female	Unknown			FL resident	04/04/20
10,058	Dade	59	Male	No		Unknown	FL resident	04/04/20
10,059	Dade	51	Female	Unknown			FL resident	04/04/20
10,060	Dade	56	Female	Unknown			FL resident	04/04/20
10,061	Dade	40	Female	No		Unknown	FL resident	04/04/20
10,062	Dade	103	Female	No		No	FL resident	04/04/20
10,063	Dade	81	Female	Unknown		Yes	FL resident	04/04/20
10,064	Dade	45	Female	No		Unknown	FL resident	04/04/20

Coronavirus: line list of cases

Data verified as of Apr 24, 2020 at 10 AM

Data in this report are provisional and subject to change.

Case	County	Age	Gender	Travel related	Travel detail	Contact with a confirmed case	Jurisdiction	Date case counted
10,065	Dade	30	Male	No		Unknown	FL resident	04/04/20
10,066	Dade	38	Male	No		Unknown	FL resident	04/04/20
10,067	Dade	57	Female	No		Yes	FL resident	04/04/20
10,068	Dade	42	Female	No		No	FL resident	04/04/20
10,069	Dade	65	Male	No		Yes	FL resident	04/04/20
10,070	Dade	16	Male	No		Yes	FL resident	04/04/20
10,071	Dade	46	Female	No		Unknown	FL resident	04/04/20
10,072	Dade	39	Female	No		No	FL resident	04/04/20
10,073	Dade	48	Male	No		Unknown	FL resident	04/04/20
10,074	Dade	49	Male	No		Yes	FL resident	04/04/20
10,075	Dade	29	Male	No		Yes	FL resident	04/04/20
10,076	Dade	36	Male	No		Yes	FL resident	04/04/20
10,077	Dade	28	Male	Yes	FL; NY	Yes	FL resident	04/04/20
10,078	Dade	26	Female	No		Yes	FL resident	04/04/20
10,079	Dade	77	Female	No		Yes	FL resident	04/04/20
10,080	Dade	63	Male	No		Unknown	FL resident	04/04/20
10,081	Dade	56	Female	No		Unknown	FL resident	04/04/20
10,082	Dade	70	Male	No		Unknown	FL resident	04/04/20
10,083	Dade	73	Female	No		Yes	FL resident	04/04/20
10,084	Dade	58	Male	Yes	NY	Unknown	FL resident	04/04/20
10,085	Dade	51	Male	Unknown		Unknown	FL resident	04/04/20
10,086	Dade	54	Male	No		Unknown	FL resident	04/04/20
10,087	Dade	20	Female	No		Yes	FL resident	04/04/20
10,088	Dade	44	Male	No		No	FL resident	04/04/20
10,089	Dade	68	Female	Unknown		Unknown	FL resident	04/04/20
10,090	Dade	31	Female	No		Unknown	FL resident	04/04/20
10,091	Dade	33	Male	No		Unknown	FL resident	04/04/20
10,092	Dade	33	Female	No		No	FL resident	04/04/20
10,093	Dade	66	Female	Unknown		Unknown	FL resident	04/04/20
10,094	Dade	67	Female	No		Unknown	FL resident	04/04/20
10,095	Dade	48	Female	No		Yes	FL resident	04/04/20
10,096	Dade	31	Male	No		Yes	FL resident	04/04/20
10,097	Dade	43	Female	No		Unknown	FL resident	04/04/20
10,098	Dade	31	Male	No		No	FL resident	04/04/20
10,099	Dade	27	Male	No		No	FL resident	04/04/20
10,100	Dade	40	Male	No		Unknown	FL resident	04/04/20
10,101	Dade	73	Female	Unknown			FL resident	04/04/20
10,102	Dade	91	Female	No		No	FL resident	04/04/20
10,103	Dade	31	Male	No		No	FL resident	04/04/20
10,104	Dade	36	Female	No		No	FL resident	04/04/20
10,105	Dade	35	Male	Unknown			FL resident	04/04/20
10,106	Dade	19	Female	Unknown		Yes	FL resident	04/04/20
10,107	Dade	61	Male	No		Unknown	FL resident	04/04/20
10,108	Dade	55	Male	No		No	FL resident	04/04/20
10,109	Dade	46	Female	Unknown			FL resident	04/04/20
10,110	Dade	54	Male	Yes	CA; FL; NJ; NY	No	FL resident	04/04/20
10,111	Dade	66	Female	No		No	FL resident	04/04/20
10,112	Dade	22	Female	No		No	FL resident	04/04/20
10,113	Dade	46	Male	No		No	FL resident	04/04/20
10,114	Dade	33	Male	No		Yes	FL resident	04/04/20
10,115	Dade	23	Female	Unknown			FL resident	04/04/20
10,116	Dade	35	Female	Unknown		Unknown	FL resident	04/04/20
10,117	Dade	68	Male	No		Unknown	FL resident	04/04/20
10,118	Dade	30	Female	Unknown			FL resident	04/04/20
10,119	Dade	29	Female	Yes	FL; NY	No	FL resident	04/04/20
10,120	Dade	35	Male	No		No	FL resident	04/04/20
10,121	Dade	39	Male	No		No	FL resident	04/04/20
10,122	Dade	80	Male	Unknown		Yes	FL resident	04/04/20
10,123	Dade	63	Male	No		Unknown	FL resident	04/04/20
10,124	Dade	58	Male	No		Unknown	FL resident	04/04/20
10,125	Dade	71	Male	No		Yes	FL resident	04/04/20
10,126	Dade	19	Female	No		Yes	FL resident	04/04/20

Coronavirus: line list of cases

Data verified as of Apr 24, 2020 at 10 AM

Data in this report are provisional and subject to change.

Case	County	Age	Gender	Travel related	Travel detail	Contact with a confirmed case	Jurisdiction	Date case counted
10,127	Dade	75	Female	Unknown		Unknown	FL resident	04/04/20
10,128	Dade	81	Female	Unknown		Unknown	FL resident	04/04/20
10,129	Dade	78	Female	No		Unknown	FL resident	04/04/20
10,130	Dade	84	Male	No		Unknown	FL resident	04/04/20
10,131	Dade	58	Female	No		Unknown	FL resident	04/04/20
10,132	Dade	64	Male	No		No	FL resident	04/04/20
10,133	Dade	26	Male	No		Yes	FL resident	04/04/20
10,134	Dade	50	Male	Unknown		Yes	FL resident	04/04/20
10,135	Dade	36	Female	No		No	FL resident	04/04/20
10,136	Dade	55	Male	No		No	FL resident	04/04/20
10,137	Dade	73	Male	No		Yes	FL resident	04/04/20
10,138	Dade	58	Male	Unknown			FL resident	04/04/20
10,139	Dade	42	Female	No		Unknown	FL resident	04/04/20
10,140	Dade	80	Female	No		No	FL resident	04/04/20
10,141	Dade	55	Female	Unknown			FL resident	04/04/20
10,142	Dade	77	Male	Unknown			FL resident	04/04/20
10,143	Dade	79	Male	No		Unknown	FL resident	04/04/20
10,144	Dade	54	Female	No			FL resident	04/04/20
10,145	Dade	64	Female	Unknown			FL resident	04/04/20
10,146	Dade	36	Male	No		Yes	FL resident	04/04/20
10,147	Dade	67	Female	Yes	NY	Unknown	FL resident	04/04/20
10,148	Dade	31	Male	Unknown		Unknown	FL resident	04/04/20
10,149	Dade	53	Male	Unknown			FL resident	04/04/20
10,150	Dade	22	Male	No		Unknown	FL resident	04/05/20
10,151	Dade	57	Male	No		Unknown	FL resident	04/05/20
10,152	Dade	51	Male	No		Unknown	FL resident	04/05/20
10,153	Dade	27	Female	Yes	IL	Unknown	FL resident	04/05/20
10,154	Dade	15	Male	Unknown		Yes	FL resident	04/05/20
10,155	Dade	15	Female	No		Yes	FL resident	04/05/20
10,156	Dade	73	Male	No		Yes	FL resident	04/05/20
10,157	Dade	61	Female	No		Unknown	FL resident	04/05/20
10,158	Dade	54	Female	Unknown			FL resident	04/05/20
10,159	Dade	73	Female	No		Yes	FL resident	04/05/20
10,160	Dade	74	Female	Unknown		Unknown	FL resident	04/05/20
10,161	Dade	52	Male	No			FL resident	04/05/20
10,162	Dade	32	Male	No		No	FL resident	04/05/20
10,163	Dade	33	Female	Unknown			FL resident	04/05/20
10,164	Dade	56	Female	Unknown		Unknown	FL resident	04/05/20
10,165	Dade	48	Female	Unknown		Yes	FL resident	04/05/20
10,166	Dade	64	Female	No		Yes	FL resident	04/05/20
10,167	Dade	40	Female	Unknown		Yes	FL resident	04/05/20
10,168	Dade	37	Female	No		Yes	FL resident	04/05/20
10,169	Dade	20	Female	Unknown		Yes	FL resident	04/05/20
10,170	Dade	20	Male	No		Yes	FL resident	04/05/20
10,171	Dade	42	Female	No		Yes	FL resident	04/05/20
10,172	Dade	63	Male	No		Yes	FL resident	04/05/20
10,173	Dade	59	Female	Unknown			FL resident	04/05/20
10,174	Dade	81	Male	No		Yes	FL resident	04/05/20
10,175	Dade	42	Female	No		Yes	FL resident	04/05/20
10,176	Dade	52	Male	No		No	FL resident	04/05/20
10,177	Dade	62	Male	Unknown		Unknown	FL resident	04/05/20
10,178	Dade	46	Male	No		Unknown	FL resident	04/05/20
10,179	Dade	29	Male	Unknown		No	FL resident	04/05/20
10,180	Dade	36	Female	Yes	FL; JAMAICA; MEXICO	Unknown	FL resident	04/05/20
10,181	Dade	54	Male	Unknown			FL resident	04/05/20
10,182	Dade	30	Female	Unknown			FL resident	04/05/20
10,183	Dade	63	Male	No		Yes	FL resident	04/05/20
10,184	Dade	49	Female	No		Yes	FL resident	04/05/20
10,185	Dade	43	Female	Unknown		Yes	FL resident	04/05/20
10,186	Dade	41	Female	No		Yes	FL resident	04/05/20
10,187	Dade	44	Male	Unknown			FL resident	04/05/20
10,188	Dade	25	Male	No		Yes	FL resident	04/05/20

Coronavirus: line list of cases

Data verified as of Apr 24, 2020 at 10 AM

Data in this report are provisional and subject to change.

Case	County	Age	Gender	Travel related	Travel detail	Contact with a confirmed case	Jurisdiction	Date case counted
10,189	Dade	33	Male	No		Unknown	FL resident	04/05/20
10,190	Dade	64	Female	No		Yes	FL resident	04/05/20
10,191	Dade	67	Female	No		No	FL resident	04/05/20
10,192	Dade	73	Male	Unknown		Yes	FL resident	04/05/20
10,193	Dade	38	Female	No		Yes	FL resident	04/05/20
10,194	Dade	43	Male	No		Yes	FL resident	04/05/20
10,195	Dade	51	Male	No		No	FL resident	04/05/20
10,196	Dade	67	Male	Yes	FL; UNKNOWN	No	FL resident	04/05/20
10,197	Dade	31	Female	No		No	FL resident	04/05/20
10,198	Dade	55	Female	No		Yes	FL resident	04/05/20
10,199	Dade	35	Male	Yes	CHINA; FL	Yes	FL resident	04/05/20
10,200	Dade	31	Male	Yes	FL; OH	No	FL resident	04/05/20
10,201	Dade	50	Male	No		Unknown	FL resident	04/05/20
10,202	Dade	31	Female	Yes	FL; NY	Yes	FL resident	04/05/20
10,203	Dade	42	Male	No		No	FL resident	04/05/20
10,204	Dade	74	Female	Yes	FL; OH	Unknown	FL resident	04/05/20
10,205	Dade	61	Male	No		No	FL resident	04/05/20
10,206	Dade	69	Male	No		Yes	FL resident	04/05/20
10,207	Dade	57	Female	No		No	FL resident	04/05/20
10,208	Dade	81	Female	Unknown			FL resident	04/05/20
10,209	Dade	45	Female	No		No	FL resident	04/05/20
10,210	Dade	53	Female	No		Yes	FL resident	04/05/20
10,211	Dade	84	Female	No		No	FL resident	04/05/20
10,212	Dade	54	Female	No		Yes	FL resident	04/05/20
10,213	Dade	54	Male	No		Yes	FL resident	04/05/20
10,214	Dade	49	Male	No		No	FL resident	04/05/20
10,215	Dade	51	Male	No		No	FL resident	04/05/20
10,216	Dade	50	Female	No		No	FL resident	04/05/20
10,217	Dade	67	Male	Unknown		Unknown	FL resident	04/05/20
10,218	Dade	34	Male	No		No	FL resident	04/05/20
10,219	Dade	33	Male	No		No	FL resident	04/05/20
10,220	Dade	27	Male	No		Yes	FL resident	04/05/20
10,221	Dade	69	Female	No		No	FL resident	04/05/20
10,222	Dade	32	Female	Unknown			FL resident	04/05/20
10,223	Dade	38	Female	Unknown			FL resident	04/05/20
10,224	Dade	43	Female	Unknown		Yes	FL resident	04/05/20
10,225	Dade	47	Male	Unknown			FL resident	04/05/20
10,226	Dade	21	Male	No		Yes	FL resident	04/05/20
10,227	Dade	40	Male	Unknown			FL resident	04/05/20
10,228	Dade	24	Male	No		No	FL resident	04/05/20
10,229	Dade	38	Female	No		Unknown	FL resident	04/05/20
10,230	Dade	39	Male	No		No	FL resident	04/05/20
10,231	Dade	47	Female	Unknown			FL resident	04/05/20
10,232	Dade	49	Female	Unknown			FL resident	04/05/20
10,233	Dade	24	Female	No		Yes	FL resident	04/05/20
10,234	Dade	88	Male	Unknown			FL resident	04/05/20
10,235	Dade	70	Male	Unknown		Unknown	FL resident	04/05/20
10,236	Dade	69	Female	No		Unknown	FL resident	04/05/20
10,237	Dade	68	Female	No		No	FL resident	04/05/20
10,238	Dade	53	Female	No		Yes	FL resident	04/05/20
10,239	Dade	46	Male	Unknown		No	FL resident	04/05/20
10,240	Dade	27	Female	Unknown			FL resident	04/05/20
10,241	Dade	30	Female	Unknown			FL resident	04/05/20
10,242	Dade	42	Female	Unknown			FL resident	04/05/20
10,243	Dade	54	Male	Unknown			FL resident	04/05/20
10,244	Dade	25	Female	No		Yes	FL resident	04/05/20
10,245	Dade	27	Female	No		Yes	FL resident	04/05/20
10,246	Dade	60	Female	Unknown			FL resident	04/05/20
10,247	Dade	52	Female	No		Yes	FL resident	04/05/20
10,248	Dade	78	Male	Unknown		Yes	FL resident	04/05/20
10,249	Dade	53	Male	No		Unknown	FL resident	04/05/20
10,250	Dade	37	Male	Unknown			FL resident	04/05/20

Coronavirus: line list of cases

Data verified as of Apr 24, 2020 at 10 AM

Data in this report are provisional and subject to change.

Case	County	Age	Gender	Travel related	Travel detail	Contact with a confirmed case	Jurisdiction	Date case counted
10,251	Dade	2	Male	Unknown			FL resident	04/05/20
10,252	Dade	35	Male	Unknown			FL resident	04/05/20
10,253	Dade	80	Male	No		Unknown	FL resident	04/05/20
10,254	Dade	56	Male	Unknown			FL resident	04/05/20
10,255	Dade	57	Female	Unknown			FL resident	04/05/20
10,256	Dade	31	Male	Unknown			FL resident	04/05/20
10,257	Dade	33	Male	Unknown			FL resident	04/05/20
10,258	Dade	66	Female	No		Yes	FL resident	04/05/20
10,259	Dade	57	Female	Unknown			FL resident	04/05/20
10,260	Dade	56	Female	Unknown		Yes	FL resident	04/05/20
10,261	Dade	74	Female	Unknown			FL resident	04/05/20
10,262	Dade	34	Female	No		No	FL resident	04/05/20
10,263	Dade	86	Female	Unknown		Yes	FL resident	04/05/20
10,264	Dade	37	Female	No		Unknown	FL resident	04/05/20
10,265	Dade	45	Female	No		Yes	FL resident	04/05/20
10,266	Dade	68	Female	No		Unknown	FL resident	04/05/20
10,267	Dade	46	Male	Unknown		Unknown	FL resident	04/05/20
10,268	Dade	57	Male	No		No	FL resident	04/05/20
10,269	Dade	74	Female	Unknown		Yes	FL resident	04/05/20
10,270	Dade	68	Female	Unknown			FL resident	04/05/20
10,271	Dade	85	Male	Unknown		Unknown	FL resident	04/05/20
10,272	Dade	57	Female	Unknown			FL resident	04/05/20
10,273	Dade	57	Female	Unknown			FL resident	04/05/20
10,274	Dade	77	Male	Unknown		Unknown	FL resident	04/05/20
10,275	Dade	61	Male	No		No	FL resident	04/05/20
10,276	Dade	87	Male	No		Unknown	FL resident	04/05/20
10,277	Dade	37	Male	Unknown			FL resident	04/05/20
10,278	Dade	67	Female	Unknown		Unknown	FL resident	04/05/20
10,279	Dade	33	Male	No		Yes	FL resident	04/05/20
10,280	Dade	31	Male	Unknown			FL resident	04/05/20
10,281	Dade	67	Male	No		No	FL resident	04/05/20
10,282	Dade	71	Female	Unknown		Unknown	FL resident	04/05/20
10,283	Dade	59	Male	Unknown			FL resident	04/05/20
10,284	Dade	56	Female	No		No	FL resident	04/05/20
10,285	Dade	21	Female	No		Yes	FL resident	04/05/20
10,286	Dade	47	Female	No		Yes	FL resident	04/05/20
10,287	Dade	58	Female	No		Unknown	FL resident	04/05/20
10,288	Dade	58	Male	No		Yes	FL resident	04/05/20
10,289	Dade	43	Male	Unknown			FL resident	04/05/20
10,290	Dade	55	Male	No		Yes	FL resident	04/05/20
10,291	Dade	63	Female	No		Yes	FL resident	04/05/20
10,292	Dade	31	Female	Unknown			FL resident	04/05/20
10,293	Dade	72	Female	Unknown		Unknown	FL resident	04/05/20
10,294	Dade	31	Male	Unknown			FL resident	04/05/20
10,295	Dade	68	Male	Unknown			FL resident	04/05/20
10,296	Dade	72	Male	Unknown		Unknown	FL resident	04/05/20
10,297	Dade	63	Male	No		No	FL resident	04/05/20
10,298	Dade	60	Male	Unknown			FL resident	04/05/20
10,299	Dade	61	Male	Unknown		Unknown	FL resident	04/05/20
10,300	Dade	40	Female	No		No	FL resident	04/05/20
10,301	Dade	68	Male	No		No	FL resident	04/05/20
10,302	Dade	66	Male	Unknown			FL resident	04/05/20
10,303	Dade	14	Male	Unknown			FL resident	04/05/20
10,304	Dade	85	Male	Unknown			FL resident	04/05/20
10,305	Dade	24	Female	Unknown		Yes	FL resident	04/05/20
10,306	Dade	37	Female	No		Yes	FL resident	04/05/20
10,307	Dade	54	Female	No		Yes	FL resident	04/05/20
10,308	Dade	49	Male	No		Unknown	FL resident	04/05/20
10,309	Dade	4	Female	No		Yes	FL resident	04/05/20
10,310	Dade	29	Male	Unknown		No	FL resident	04/05/20
10,311	Dade	61	Female	Unknown		Yes	FL resident	04/05/20
10,312	Dade	37	Female	No		No	FL resident	04/05/20

Coronavirus: line list of cases

Data verified as of Apr 24, 2020 at 10 AM

Data in this report are provisional and subject to change.

Case	County	Age	Gender	Travel related	Travel detail	Contact with a confirmed case	Jurisdiction	Date case counted
10,313	Dade	83	Female	Unknown		Unknown	FL resident	04/05/20
10,314	Dade	53	Female	No		Yes	FL resident	04/05/20
10,315	Dade	30	Male	No		Yes	FL resident	04/05/20
10,316	Dade	32	Male	No		Yes	FL resident	04/05/20
10,317	Dade	24	Female	No		Yes	FL resident	04/05/20
10,318	Dade	23	Male	No		Yes	FL resident	04/05/20
10,319	Dade	25	Female	Yes	TX	Yes	FL resident	04/05/20
10,320	Dade	68	Female	Unknown		Yes	FL resident	04/05/20
10,321	Dade	40	Male	No		Unknown	FL resident	04/05/20
10,322	Dade	19	Male	Unknown			FL resident	04/05/20
10,323	Dade	63	Male	Unknown		Unknown	FL resident	04/05/20
10,324	Dade	22	Female	Unknown			FL resident	04/05/20
10,325	Dade	80	Male	Yes	ARGENTINA; FL	Yes	FL resident	04/05/20
10,326	Dade	23	Male	No		Unknown	FL resident	04/05/20
10,327	Dade	30	Male	No		Yes	FL resident	04/05/20
10,328	Dade	44	Male	Unknown			FL resident	04/05/20
10,329	Dade	42	Female	Unknown			FL resident	04/05/20
10,330	Dade	62	Female	No		Yes	FL resident	04/05/20
10,331	Dade	57	Female	No		Yes	FL resident	04/05/20
10,332	Dade	33	Male	Unknown			FL resident	04/05/20
10,333	Dade	52	Male	Unknown			FL resident	04/05/20
10,334	Dade	50	Male	Unknown			FL resident	04/05/20
10,335	Dade	72	Female	No		Yes	FL resident	04/05/20
10,336	Dade	40	Female	No		Yes	FL resident	04/05/20
10,337	Dade	44	Female	Unknown			FL resident	04/05/20
10,338	Dade	68	Female	No		Yes	FL resident	04/05/20
10,339	Dade	56	Female	Unknown			FL resident	04/05/20
10,340	Dade	20	Female	No		No	FL resident	04/05/20
10,341	Dade	56	Male	Unknown			FL resident	04/05/20
10,342	Dade	42	Female	Unknown			FL resident	04/05/20
10,343	Dade	39	Female	No		Yes	FL resident	04/05/20
10,344	Dade	63	Male	No		Yes	FL resident	04/05/20
10,345	Dade	62	Male	Unknown			FL resident	04/05/20
10,346	Dade	33	Male	Unknown			FL resident	04/05/20
10,347	Dade	74	Male	Unknown		Unknown	FL resident	04/05/20
10,348	Dade	83	Female	No		No	FL resident	04/05/20
10,349	Dade	69	Female	No		No	FL resident	04/05/20
10,350	Dade	60	Male	Unknown		Yes	FL resident	04/05/20
10,351	Dade	52	Female	No		Yes	FL resident	04/05/20
10,352	Dade	38	Female	No		No	FL resident	04/05/20
10,353	Dade	72	Female	No		Yes	FL resident	04/05/20
10,354	Dade	72	Female	Unknown		Unknown	FL resident	04/05/20
10,355	Dade	52	Female	Unknown		Yes	FL resident	04/05/20
10,356	Dade	71	Male	No		No	FL resident	04/05/20
10,357	Dade	77	Male	No		No	FL resident	04/05/20
10,358	Dade	31	Female	Unknown			FL resident	04/05/20
10,359	Dade	75	Male	No		Yes	FL resident	04/05/20
10,360	Dade	38	Female	Unknown		Unknown	FL resident	04/05/20
10,361	Dade	88	Female	No		Unknown	FL resident	04/05/20
10,362	Dade	45	Male	Unknown			FL resident	04/05/20
10,363	Dade	55	Female	Unknown			FL resident	04/05/20
10,364	Dade		Female	Unknown			FL resident	04/05/20
10,365	Dade	55	Male	Unknown		Yes	FL resident	04/05/20
10,366	Dade	73	Female	No		Yes	FL resident	04/05/20
10,367	Dade	92	Female	No		Yes	FL resident	04/05/20
10,368	Dade	69	Male	Unknown		Unknown	FL resident	04/05/20
10,369	Dade	40	Male	No		Yes	FL resident	04/05/20
10,370	Dade	72	Female	No		Yes	FL resident	04/05/20
10,371	Dade	66	Female	No		No	FL resident	04/05/20
10,372	Dade	66	Male	No		No	FL resident	04/05/20
10,373	Dade	59	Female	Unknown		Yes	FL resident	04/05/20
10,374	Dade	57	Male	Unknown		Yes	FL resident	04/05/20

Coronavirus: line list of cases

Data verified as of Apr 24, 2020 at 10 AM

Data in this report are provisional and subject to change.

Case	County	Age	Gender	Travel related	Travel detail	Contact with a confirmed case	Jurisdiction	Date case counted
10,375	Dade	26	Female	Unknown		Yes	FL resident	04/05/20
10,376	Dade	30	Male	Unknown		Yes	FL resident	04/05/20
10,377	Dade	85	Female	No		Unknown	FL resident	04/05/20
10,378	Dade	56	Female	Unknown		No	FL resident	04/05/20
10,379	Dade	75	Female	No		Yes	FL resident	04/05/20
10,380	Dade	61	Female	Unknown		Yes	FL resident	04/05/20
10,381	Dade	80	Female	No		No	FL resident	04/05/20
10,382	Dade	39	Male	Unknown			FL resident	04/05/20
10,383	Dade	61	Male	Unknown			FL resident	04/05/20
10,384	Dade	31	Male	No		No	FL resident	04/05/20
10,385	Dade	36	Female	Unknown			FL resident	04/05/20
10,386	Dade	65	Male	No		Yes	FL resident	04/05/20
10,387	Dade	74	Male	Unknown		No	FL resident	04/05/20
10,388	Dade	66	Male	No		No	FL resident	04/05/20
10,389	Dade	28	Female	Unknown			FL resident	04/05/20
10,390	Dade	25	Female	Unknown		Yes	FL resident	04/05/20
10,391	Dade	66	Female	Yes	SOUTH AMERICA	Yes	FL resident	04/05/20
10,392	Dade	68	Male	No		Yes	FL resident	04/05/20
10,393	Dade	71	Male	Unknown		Yes	FL resident	04/05/20
10,394	Dade	1	Female	No		Yes	FL resident	04/05/20
10,395	Dade	73	Female	No		No	FL resident	04/05/20
10,396	Dade	66	Male	No		No	FL resident	04/05/20
10,397	Dade	55	Female	Unknown			FL resident	04/05/20
10,398	Dade	28	Male	Unknown			FL resident	04/05/20
10,399	Dade	29	Male	Unknown			FL resident	04/05/20
10,400	Dade	61	Female	Unknown		Yes	FL resident	04/05/20
10,401	Dade	22	Female	No		Yes	FL resident	04/05/20
10,402	Dade	22	Female	Unknown			FL resident	04/05/20
10,403	Dade	75	Female	Unknown			FL resident	04/05/20
10,404	Dade	47	Male	Unknown			FL resident	04/05/20
10,405	Dade	58	Female	Unknown			FL resident	04/05/20
10,406	Dade	29	Male	Unknown		No	FL resident	04/05/20
10,407	Dade	53	Female	Unknown			FL resident	04/05/20
10,408	Dade	82	Male	No		Unknown	FL resident	04/06/20
10,409	Dade	68	Female	No		Unknown	FL resident	04/06/20
10,410	Dade	39	Female	Unknown			FL resident	04/06/20
10,411	Dade	29	Female	Unknown		Unknown	FL resident	04/06/20
10,412	Dade	48	Female	No		Yes	FL resident	04/06/20
10,413	Dade	29	Female	Unknown			FL resident	04/06/20
10,414	Dade	78	Female	No		Yes	FL resident	04/06/20
10,415	Dade	53	Male	Unknown		Unknown	FL resident	04/06/20
10,416	Dade	83	Male	Unknown			FL resident	04/06/20
10,417	Dade	36	Female	No		No	FL resident	04/06/20
10,418	Dade	64	Male	No		Yes	FL resident	04/06/20
10,419	Dade	66	Male	Unknown			FL resident	04/06/20
10,420	Dade	32	Female	No		Unknown	FL resident	04/06/20
10,421	Dade	45	Male	No		No	FL resident	04/06/20
10,422	Dade	52	Female	No		Yes	FL resident	04/06/20
10,423	Dade	64	Male	Unknown			FL resident	04/06/20
10,424	Dade	50	Male	Unknown		Yes	FL resident	04/06/20
10,425	Dade	45	Male	No		Yes	FL resident	04/06/20
10,426	Dade	44	Female	No		Yes	FL resident	04/06/20
10,427	Dade	46	Female	No		Yes	FL resident	04/06/20
10,428	Dade	34	Male	Unknown		Unknown	FL resident	04/06/20
10,429	Dade	28	Female	No		No	FL resident	04/06/20
10,430	Dade	76	Male	Unknown			FL resident	04/06/20
10,431	Dade		Female	Unknown			FL resident	04/06/20
10,432	Dade	80	Female	Unknown			FL resident	04/06/20
10,433	Dade	21	Female	No		Yes	FL resident	04/06/20
10,434	Dade	57	Female	No		Yes	FL resident	04/06/20
10,435	Dade	63	Female	Unknown			FL resident	04/06/20
10,436	Dade	52	Male	No		No	FL resident	04/06/20

Coronavirus: line list of cases

Data verified as of Apr 24, 2020 at 10 AM

Data in this report are provisional and subject to change.

Case	County	Age	Gender	Travel related	Travel detail	Contact with a confirmed case	Jurisdiction	Date case counted
10,437	Dade	43	Female	No		No	FL resident	04/06/20
10,438	Dade	30	Male	No		No	FL resident	04/06/20
10,439	Dade	24	Male	No		Yes	FL resident	04/06/20
10,440	Dade	59	Male	No		Yes	FL resident	04/06/20
10,441	Dade	25	Female	No		Yes	FL resident	04/06/20
10,442	Dade	70	Female	Unknown			FL resident	04/06/20
10,443	Dade	54	Female	Unknown		Yes	FL resident	04/06/20
10,444	Dade	40	Female	Unknown			FL resident	04/06/20
10,445	Dade	78	Female	Unknown			FL resident	04/06/20
10,446	Dade	48	Female	Yes	NY	Yes	FL resident	04/06/20
10,447	Dade	35	Male	No		Yes	FL resident	04/06/20
10,448	Dade	39	Male	No		Yes	FL resident	04/06/20
10,449	Dade	30	Male	Unknown			FL resident	04/06/20
10,450	Dade	42	Male	Unknown		Unknown	FL resident	04/06/20
10,451	Dade	53	Female	No		No	FL resident	04/06/20
10,452	Dade	67	Male	Unknown		Unknown	FL resident	04/06/20
10,453	Dade	47	Male	No		No	FL resident	04/06/20
10,454	Dade	25	Female	Yes	FL; TX	Yes	FL resident	04/06/20
10,455	Dade	63	Male	No		Yes	FL resident	04/06/20
10,456	Dade	62	Male	No		Unknown	FL resident	04/06/20
10,457	Dade	46	Male	No		Unknown	FL resident	04/06/20
10,458	Dade	55	Male	No		Yes	FL resident	04/06/20
10,459	Dade	43	Male	No		Unknown	FL resident	04/06/20
10,460	Dade	55	Male	No		Yes	FL resident	04/06/20
10,461	Dade	57	Male	No		Unknown	FL resident	04/06/20
10,462	Dade	58	Male	No		Yes	FL resident	04/06/20
10,463	Dade	90	Female	No		Yes	FL resident	04/06/20
10,464	Dade	61	Male	No		Yes	FL resident	04/06/20
10,465	Dade	31	Male	No		No	FL resident	04/06/20
10,466	Dade	68	Female	Unknown			FL resident	04/06/20
10,467	Dade	60	Male	No		No	FL resident	04/06/20
10,468	Dade	51	Female	No		Yes	FL resident	04/06/20
10,469	Dade	51	Female	No		No	FL resident	04/06/20
10,470	Dade	51	Female	Unknown		Yes	FL resident	04/06/20
10,471	Dade	58	Female	No		No	FL resident	04/06/20
10,472	Dade	32	Female	No		Yes	FL resident	04/06/20
10,473	Dade	52	Female	Unknown		Yes	FL resident	04/06/20
10,474	Dade	47	Female	Unknown			FL resident	04/06/20
10,475	Dade	44	Male	Unknown			FL resident	04/06/20
10,476	Dade	63	Female	No		No	FL resident	04/06/20
10,477	Dade	47	Female	No		Yes	FL resident	04/06/20
10,478	Dade	35	Male	No		Yes	FL resident	04/06/20
10,479	Dade	60	Male	No		Yes	FL resident	04/06/20
10,480	Dade	53	Male	No		Yes	FL resident	04/06/20
10,481	Dade	54	Female	No		No	FL resident	04/06/20
10,482	Dade	60	Female	No		Yes	FL resident	04/06/20
10,483	Dade	51	Female	No		Yes	FL resident	04/06/20
10,484	Dade	45	Female	No		Yes	FL resident	04/06/20
10,485	Dade	61	Female	Unknown		Yes	FL resident	04/06/20
10,486	Dade	32	Female	Unknown		Yes	FL resident	04/06/20
10,487	Dade	61	Male	No		Yes	FL resident	04/06/20
10,488	Dade	23	Male	No		Unknown	FL resident	04/06/20
10,489	Dade	29	Female	No		Unknown	FL resident	04/06/20
10,490	Dade	58	Male	Unknown			FL resident	04/06/20
10,491	Dade	48	Male	Yes	CO	Yes	FL resident	04/06/20
10,492	Dade	35	Male	No		No	FL resident	04/06/20
10,493	Dade	43	Female	No		Yes	FL resident	04/06/20
10,494	Dade	58	Female	No		Unknown	FL resident	04/06/20
10,495	Dade	36	Female	Unknown		No	FL resident	04/06/20
10,496	Dade	36	Male	No		Yes	FL resident	04/06/20
10,497	Dade	31	Female	Unknown			FL resident	04/06/20
10,498	Dade	37	Female	Unknown		Unknown	FL resident	04/06/20

Coronavirus: line list of cases

Data verified as of Apr 24, 2020 at 10 AM

Data in this report are provisional and subject to change.

Case	County	Age	Gender	Travel related	Travel detail	Contact with a confirmed case	Jurisdiction	Date case counted
10,499	Dade	31	Male	Unknown			FL resident	04/06/20
10,500	Dade	29	Male	Yes	CUBA	Unknown	FL resident	04/06/20
10,501	Dade	37	Female	Unknown			FL resident	04/06/20
10,502	Dade	84	Female	Yes	ECUADOR	Unknown	FL resident	04/06/20
10,503	Dade	28	Male	Unknown		Yes	FL resident	04/06/20
10,504	Dade	53	Female	No		Yes	FL resident	04/06/20
10,505	Dade	30	Male	Unknown			FL resident	04/06/20
10,506	Dade	41	Female	No		Yes	FL resident	04/06/20
10,507	Dade	26	Female	No		No	FL resident	04/06/20
10,508	Dade	26	Female	Unknown			FL resident	04/06/20
10,509	Dade	49	Male	No		No	FL resident	04/06/20
10,510	Dade	56	Male	No		Yes	FL resident	04/06/20
10,511	Dade	60	Male	No		Yes	FL resident	04/06/20
10,512	Dade	77	Female	Unknown			FL resident	04/06/20
10,513	Dade	25	Male	No		Yes	FL resident	04/06/20
10,514	Dade	22	Male	No		Yes	FL resident	04/06/20
10,515	Dade	52	Female	Unknown		Yes	FL resident	04/06/20
10,516	Dade	48	Male	Unknown		Yes	FL resident	04/06/20
10,517	Dade	63	Female	No		Yes	FL resident	04/06/20
10,518	Dade	62	Male	No		Yes	FL resident	04/06/20
10,519	Dade	78	Female	No		No	FL resident	04/06/20
10,520	Dade	62	Female	Unknown		Unknown	FL resident	04/06/20
10,521	Dade	37	Female	No		Yes	FL resident	04/06/20
10,522	Dade	51	Male	Unknown		Unknown	FL resident	04/06/20
10,523	Dade	30	Male	No		Unknown	FL resident	04/06/20
10,524	Dade	29	Male	No		Yes	FL resident	04/06/20
10,525	Dade	61	Male	No		Unknown	FL resident	04/06/20
10,526	Dade	41	Male	No		No	FL resident	04/06/20
10,527	Dade	18	Female	Unknown		Unknown	FL resident	04/06/20
10,528	Dade	65	Male	No		No	FL resident	04/06/20
10,529	Dade	44	Male	Unknown		Yes	FL resident	04/06/20
10,530	Dade	41	Female	No		Yes	FL resident	04/06/20
10,531	Dade	41	Male	No		Yes	FL resident	04/06/20
10,532	Dade	51	Male	Unknown			FL resident	04/06/20
10,533	Dade	33	Female	Unknown			FL resident	04/06/20
10,534	Dade	48	Male	No		Unknown	FL resident	04/06/20
10,535	Dade	41	Female	No		Yes	FL resident	04/06/20
10,536	Dade	30	Female	Unknown		Unknown	FL resident	04/06/20
10,537	Dade	68	Female	Unknown			FL resident	04/06/20
10,538	Dade	35	Male	Unknown			FL resident	04/06/20
10,539	Dade	43	Male	No		Yes	FL resident	04/06/20
10,540	Dade	26	Female	Unknown			FL resident	04/06/20
10,541	Dade	48	Male	No		Yes	FL resident	04/06/20
10,542	Dade	50	Male	No		Yes	FL resident	04/06/20
10,543	Dade	47	Female	No		Yes	FL resident	04/06/20
10,544	Dade	50	Female	Unknown			FL resident	04/06/20
10,545	Dade	57	Female	No		Yes	FL resident	04/06/20
10,546	Dade	54	Male	No		Yes	FL resident	04/06/20
10,547	Dade	64	Male	No		Yes	FL resident	04/06/20
10,548	Dade	42	Female	Unknown			FL resident	04/06/20
10,549	Dade	68	Female	Unknown			FL resident	04/06/20
10,550	Dade	21	Female	No		No	FL resident	04/06/20
10,551	Dade	37	Male	No		Unknown	FL resident	04/06/20
10,552	Dade	35	Female	No		No	FL resident	04/06/20
10,553	Dade	31	Male	No		Unknown	FL resident	04/06/20
10,554	Dade	30	Female	Unknown		Yes	FL resident	04/06/20
10,555	Dade	83	Female	No		Yes	FL resident	04/06/20
10,556	Dade	57	Male	Unknown		Yes	FL resident	04/06/20
10,557	Dade	54	Male	Unknown			FL resident	04/06/20
10,558	Dade	51	Male	No		No	FL resident	04/06/20
10,559	Dade	4	Female	No		Yes	FL resident	04/06/20
10,560	Dade	60	Male	Unknown			FL resident	04/06/20

Coronavirus: line list of cases

Data verified as of Apr 24, 2020 at 10 AM

Data in this report are provisional and subject to change.

Case	County	Age	Gender	Travel related	Travel detail	Contact with a confirmed case	Jurisdiction	Date case counted
10,561	Dade	45	Male	Unknown			FL resident	04/06/20
10,562	Dade	41	Female	Unknown			FL resident	04/06/20
10,563	Dade	32	Female	Unknown			FL resident	04/06/20
10,564	Dade	18	Male	Unknown			FL resident	04/06/20
10,565	Dade	44	Female	Unknown			FL resident	04/06/20
10,566	Dade	41	Male	Unknown			FL resident	04/06/20
10,567	Dade	29	Male	Unknown			FL resident	04/06/20
10,568	Dade	35	Male	Unknown			FL resident	04/06/20
10,569	Dade	33	Female	No		Yes	FL resident	04/06/20
10,570	Dade	72	Female	Unknown		Unknown	FL resident	04/06/20
10,571	Dade	34	Female	No		Yes	FL resident	04/06/20
10,572	Dade	58	Male	Unknown			FL resident	04/06/20
10,573	Dade	32	Male	Unknown			FL resident	04/06/20
10,574	Dade	24	Female	Unknown			FL resident	04/06/20
10,575	Dade	78	Male	Unknown		Yes	FL resident	04/06/20
10,576	Dade	43	Male	Unknown			FL resident	04/06/20
10,577	Dade	69	Male	Unknown		Yes	FL resident	04/06/20
10,578	Dade	69	Male	Unknown			FL resident	04/06/20
10,579	Dade	63	Male	No		No	FL resident	04/06/20
10,580	Dade	31	Male	Unknown			FL resident	04/06/20
10,581	Dade	34	Female	Unknown			FL resident	04/06/20
10,582	Dade	45	Female	Unknown			FL resident	04/06/20
10,583	Dade	33	Female	Unknown			FL resident	04/06/20
10,584	Dade	42	Male	Unknown			FL resident	04/06/20
10,585	Dade	55	Male	Unknown			FL resident	04/06/20
10,586	Dade	45	Female	Unknown			FL resident	04/06/20
10,587	Dade	51	Male	Unknown			FL resident	04/06/20
10,588	Dade	22	Male	Unknown			FL resident	04/06/20
10,589	Dade	35	Male	Unknown			FL resident	04/06/20
10,590	Dade	36	Female	Unknown			FL resident	04/06/20
10,591	Dade	21	Female	Unknown			FL resident	04/06/20
10,592	Dade	45	Female	Unknown			FL resident	04/06/20
10,593	Dade	48	Female	Unknown		Yes	FL resident	04/06/20
10,594	Dade	57	Male	Unknown			FL resident	04/06/20
10,595	Dade	64	Female	Unknown			FL resident	04/06/20
10,596	Dade	65	Female	No		Yes	FL resident	04/06/20
10,597	Dade	69	Male	No		Unknown	FL resident	04/06/20
10,598	Dade	28	Male	Unknown			FL resident	04/06/20
10,599	Dade	48	Female	Unknown			FL resident	04/06/20
10,600	Dade	31	Female	Unknown			FL resident	04/06/20
10,601	Dade	68	Female	Unknown		Yes	FL resident	04/06/20
10,602	Dade	51	Male	Yes	CUBA	Unknown	FL resident	04/06/20
10,603	Dade	25	Male	Unknown			FL resident	04/06/20
10,604	Dade	65	Male	No		Yes	FL resident	04/06/20
10,605	Dade	60	Female	No		Yes	FL resident	04/06/20
10,606	Dade	54	Female	Unknown			FL resident	04/06/20
10,607	Dade	48	Male	Unknown		Yes	FL resident	04/06/20
10,608	Dade	45	Female	Unknown		Yes	FL resident	04/06/20
10,609	Dade	31	Female	Unknown			FL resident	04/06/20
10,610	Dade	43	Female	Unknown			FL resident	04/06/20
10,611	Dade	43	Female	Unknown			FL resident	04/06/20
10,612	Dade	49	Male	No		Yes	FL resident	04/06/20
10,613	Dade	33	Female	Unknown			FL resident	04/06/20
10,614	Dade	66	Male	No		Yes	FL resident	04/06/20
10,615	Dade	45	Male	No		Yes	FL resident	04/06/20
10,616	Dade	33	Female	Unknown			FL resident	04/06/20
10,617	Dade	35	Male	Unknown			FL resident	04/06/20
10,618	Dade	12	Female	Unknown			FL resident	04/06/20
10,619	Dade	27	Female	Unknown			FL resident	04/06/20
10,620	Dade	45	Female	No		Yes	FL resident	04/06/20
10,621	Dade	46	Male	Unknown			FL resident	04/06/20
10,622	Dade	30	Male	Unknown			FL resident	04/06/20

Coronavirus: line list of cases

Data verified as of Apr 24, 2020 at 10 AM

Data in this report are provisional and subject to change.

Case	County	Age	Gender	Travel related	Travel detail	Contact with a confirmed case	Jurisdiction	Date case counted
10,623	Dade	70	Male	No		Yes	FL resident	04/06/20
10,624	Dade	65	Female	No		Yes	FL resident	04/06/20
10,625	Dade	25	Male	Unknown			FL resident	04/06/20
10,626	Dade	29	Female	Unknown			FL resident	04/06/20
10,627	Dade	32	Female	Unknown			FL resident	04/06/20
10,628	Dade	29	Female	No		Yes	FL resident	04/06/20
10,629	Dade	72	Female	No		Unknown	FL resident	04/06/20
10,630	Dade	29	Male	Unknown			FL resident	04/06/20
10,631	Dade	26	Male	Unknown			FL resident	04/06/20
10,632	Dade	53	Male	Unknown			FL resident	04/06/20
10,633	Dade	35	Female	No		Yes	FL resident	04/06/20
10,634	Dade	61	Male	Unknown		Yes	FL resident	04/06/20
10,635	Dade	54	Female	Unknown			FL resident	04/06/20
10,636	Dade	89	Male	No		No	FL resident	04/06/20
10,637	Dade	58	Male	Unknown		Unknown	FL resident	04/06/20
10,638	Dade	60	Female	Unknown			FL resident	04/06/20
10,639	Dade	72	Female	Yes	CARIBBEAN; FL	No	FL resident	04/06/20
10,640	Dade	50	Male	Unknown		Yes	FL resident	04/06/20
10,641	Dade	67	Female	No		No	FL resident	04/06/20
10,642	Dade	59	Female	Unknown			FL resident	04/06/20
10,643	Dade	45	Female	Unknown		No	FL resident	04/06/20
10,644	Dade	46	Male	Unknown		Unknown	FL resident	04/06/20
10,645	Dade	37	Male	Unknown		No	FL resident	04/06/20
10,646	Dade	84	Male	No		No	FL resident	04/06/20
10,647	Dade	83	Female	No		Yes	FL resident	04/06/20
10,648	Dade	68	Female	No		Yes	FL resident	04/06/20
10,649	Dade	18	Male	Unknown			FL resident	04/06/20
10,650	Dade	63	Male	No		Unknown	FL resident	04/06/20
10,651	Dade	60	Male	No		Unknown	FL resident	04/06/20
10,652	Dade	34	Female	Unknown			FL resident	04/06/20
10,653	Dade	36	Male	No		Yes	FL resident	04/06/20
10,654	Dade	53	Female	Unknown		Yes	FL resident	04/06/20
10,655	Dade	72	Female	Unknown		No	FL resident	04/06/20
10,656	Dade	37	Male	Unknown		Unknown	FL resident	04/06/20
10,657	Dade	39	Male	Unknown		Yes	FL resident	04/06/20
10,658	Dade	77	Male	Unknown		Unknown	FL resident	04/06/20
10,659	Dade	59	Female	No		No	FL resident	04/06/20
10,660	Dade	40	Female	Unknown			FL resident	04/06/20
10,661	Dade	48	Female	No		Yes	FL resident	04/06/20
10,662	Dade	32	Male	Unknown			FL resident	04/06/20
10,663	Dade	62	Female	Unknown		No	FL resident	04/06/20
10,664	Dade	70	Male	No		No	FL resident	04/06/20
10,665	Dade	47	Female	No		Yes	FL resident	04/06/20
10,666	Dade	81	Female	No		Yes	FL resident	04/06/20
10,667	Dade	92	Male	No		Yes	FL resident	04/06/20
10,668	Dade	32	Female	No		Yes	FL resident	04/06/20
10,669	Dade	53	Male	No		Unknown	FL resident	04/06/20
10,670	Dade	67	Female	No		Yes	FL resident	04/06/20
10,671	Dade	36	Male	Unknown			FL resident	04/06/20
10,672	Dade	88	Female	No		No	FL resident	04/06/20
10,673	Dade	67	Female	No		Unknown	FL resident	04/06/20
10,674	Dade	56	Male	No		Unknown	FL resident	04/06/20
10,675	Dade	76	Male	No		Unknown	FL resident	04/06/20
10,676	Dade	70	Male	Unknown		Unknown	FL resident	04/06/20
10,677	Dade	80	Male	No		Yes	FL resident	04/06/20
10,678	Dade	57	Female	Unknown		Yes	FL resident	04/06/20
10,679	Dade	44	Female	No		Yes	FL resident	04/06/20
10,680	Dade	75	Female	No		Yes	FL resident	04/06/20
10,681	Dade	37	Female	No		Yes	FL resident	04/06/20
10,682	Dade	69	Female	No		Yes	FL resident	04/06/20
10,683	Dade	61	Male	No		No	FL resident	04/06/20
10,684	Dade	62	Male	No		Yes	FL resident	04/06/20

Coronavirus: line list of cases

Data verified as of Apr 24, 2020 at 10 AM

Data in this report are provisional and subject to change.

Case	County	Age	Gender	Travel related	Travel detail	Contact with a confirmed case	Jurisdiction	Date case counted
10,685	Dade	43	Male	No		No	FL resident	04/06/20
10,686	Dade	78	Male	No		No	FL resident	04/06/20
10,687	Dade	31	Male	No		Yes	FL resident	04/06/20
10,688	Dade	59	Female	No		Yes	FL resident	04/06/20
10,689	Dade	54	Female	No		Yes	FL resident	04/06/20
10,690	Dade	29	Male	No		No	FL resident	04/06/20
10,691	Dade	65	Female	No		Unknown	FL resident	04/06/20
10,692	Dade	65	Male	No		Yes	FL resident	04/06/20
10,693	Dade	57	Male	No		Yes	FL resident	04/06/20
10,694	Dade	72	Male	No		Yes	FL resident	04/06/20
10,695	Dade	57	Male	No		No	FL resident	04/06/20
10,696	Dade	46	Female	No		No	FL resident	04/06/20
10,697	Dade	45	Male	Unknown		Yes	FL resident	04/06/20
10,698	Dade	29	Male	No		Yes	FL resident	04/06/20
10,699	Dade	68	Female	No		Unknown	FL resident	04/06/20
10,700	Dade	74	Male	No		Unknown	FL resident	04/06/20
10,701	Dade	50	Male	No		Unknown	FL resident	04/06/20
10,702	Dade	53	Male	No		No	FL resident	04/06/20
10,703	Dade	24	Male	Unknown			FL resident	04/06/20
10,704	Dade	67	Male	No		Unknown	FL resident	04/06/20
10,705	Dade	56	Male	No		Yes	FL resident	04/06/20
10,706	Dade	53	Male	Unknown			FL resident	04/06/20
10,707	Dade	36	Female	Unknown			FL resident	04/06/20
10,708	Dade	53	Female	Unknown			FL resident	04/06/20
10,709	Dade	31	Male	No		No	FL resident	04/06/20
10,710	Dade	79	Male	No		No	FL resident	04/06/20
10,711	Dade	47	Male	No		No	FL resident	04/06/20
10,712	Dade	30	Female	Unknown			FL resident	04/06/20
10,713	Dade	44	Male	No		No	FL resident	04/06/20
10,714	Dade	59	Female	No		Yes	FL resident	04/06/20
10,715	Dade	23	Female	Unknown			FL resident	04/06/20
10,716	Dade	52	Male	No		Unknown	FL resident	04/06/20
10,717	Dade	45	Male	Unknown			FL resident	04/06/20
10,718	Dade	50	Male	Unknown			FL resident	04/06/20
10,719	Dade	39	Female	Unknown			FL resident	04/06/20
10,720	Dade	39	Male	Unknown			FL resident	04/06/20
10,721	Dade	65	Male	Unknown			FL resident	04/06/20
10,722	Dade	86	Male	No		No	FL resident	04/06/20
10,723	Dade	43	Female	Unknown		Yes	FL resident	04/06/20
10,724	Dade	19	Female	Unknown			FL resident	04/06/20
10,725	Dade	24	Male	Unknown			FL resident	04/06/20
10,726	Dade	40	Male	Unknown			FL resident	04/06/20
10,727	Dade	73	Male	No		Yes	FL resident	04/06/20
10,728	Dade	22	Female	Unknown			FL resident	04/06/20
10,729	Dade	48	Female	Unknown			FL resident	04/06/20
10,730	Dade	55	Male	Unknown			FL resident	04/06/20
10,731	Dade	39	Male	Unknown			FL resident	04/06/20
10,732	Dade	36	Female	Unknown		Unknown	FL resident	04/06/20
10,733	Dade	24	Female	Unknown			FL resident	04/06/20
10,734	Dade	59	Female	Unknown			FL resident	04/06/20
10,735	Dade	54	Female	Unknown			FL resident	04/06/20
10,736	Dade	21	Female	Unknown			FL resident	04/06/20
10,737	Dade	61	Male	Unknown			FL resident	04/06/20
10,738	Dade	47	Male	Unknown			FL resident	04/06/20
10,739	Dade	48	Female	Unknown		Yes	FL resident	04/06/20
10,740	Dade	31	Male	Unknown			FL resident	04/06/20
10,741	Dade	56	Male	Unknown			FL resident	04/06/20
10,742	Dade	27	Female	Unknown			FL resident	04/06/20
10,743	Dade	44	Female	Unknown		Unknown	FL resident	04/06/20
10,744	Dade	25	Female	Unknown			FL resident	04/06/20
10,745	Dade	59	Female	Unknown			FL resident	04/06/20
10,746	Dade	32	Male	Unknown			FL resident	04/06/20

Coronavirus: line list of cases

Data verified as of Apr 24, 2020 at 10 AM

Data in this report are provisional and subject to change.

Case	County	Age	Gender	Travel related	Travel detail	Contact with a confirmed case	Jurisdiction	Date case counted
10,747	Dade	47	Female	Unknown			FL resident	04/06/20
10,748	Dade	35	Female	No		Yes	FL resident	04/06/20
10,749	Dade	19	Female	No		Yes	FL resident	04/06/20
10,750	Dade	85	Female	No		No	FL resident	04/06/20
10,751	Dade	48	Female	No		Yes	FL resident	04/06/20
10,752	Dade	69	Female	No		Unknown	FL resident	04/06/20
10,753	Dade	60	Male	No		Unknown	FL resident	04/06/20
10,754	Dade	32	Female	No		No	FL resident	04/06/20
10,755	Dade	49	Female	No		Yes	FL resident	04/06/20
10,756	Dade	28	Male	No		No	FL resident	04/06/20
10,757	Dade	89	Female	No		Yes	FL resident	04/06/20
10,758	Dade	18	Male	No		No	FL resident	04/06/20
10,759	Dade	47	Female	No		Unknown	FL resident	04/06/20
10,760	Dade	76	Female	Unknown		Unknown	FL resident	04/06/20
10,761	Dade	37	Female	No		Unknown	FL resident	04/06/20
10,762	Dade	60	Female	No		No	FL resident	04/06/20
10,763	Dade	78	Male	Unknown		Unknown	FL resident	04/06/20
10,764	Dade	48	Male	Unknown			FL resident	04/06/20
10,765	Dade	27	Female	No		No	FL resident	04/06/20
10,766	Dade	40	Male	Unknown			FL resident	04/06/20
10,767	Dade	20	Female	No		Yes	FL resident	04/06/20
10,768	Dade	52	Female	No		Yes	FL resident	04/06/20
10,769	Dade	30	Female	No		No	FL resident	04/06/20
10,770	Dade	88	Male	Unknown			FL resident	04/06/20
10,771	Dade	52	Female	No		No	FL resident	04/06/20
10,772	Dade	32	Female	No		Yes	FL resident	04/06/20
10,773	Dade	58	Male	Unknown		Yes	FL resident	04/06/20
10,774	Dade	49	Male	No		No	FL resident	04/06/20
10,775	Dade	26	Male	No		Yes	FL resident	04/06/20
10,776	Dade	37	Male	Unknown		No	FL resident	04/06/20
10,777	Dade	86	Male	No		Unknown	FL resident	04/06/20
10,778	Dade	46	Female	No		No	FL resident	04/06/20
10,779	Dade	59	Male	Unknown		No	FL resident	04/06/20
10,780	Dade	58	Female	No		No	FL resident	04/06/20
10,781	Dade	26	Female	No		Yes	FL resident	04/06/20
10,782	Dade	63	Female	No		Yes	FL resident	04/06/20
10,783	Dade	49	Female	No		Yes	FL resident	04/06/20
10,784	Dade	33	Male	No		No	FL resident	04/06/20
10,785	Dade	31	Male	No		Yes	FL resident	04/06/20
10,786	Dade	42	Male	No		Yes	FL resident	04/06/20
10,787	Dade	31	Female	Unknown		Unknown	FL resident	04/06/20
10,788	Dade	64	Male	Unknown		Unknown	FL resident	04/06/20
10,789	Dade	63	Male	Unknown		Yes	FL resident	04/06/20
10,790	Dade	49	Male	No		No	FL resident	04/06/20
10,791	Dade	28	Male	No		Yes	FL resident	04/06/20
10,792	Dade	46	Male	Yes	NY	Unknown	FL resident	04/06/20
10,793	Dade	46	Female	No		No	FL resident	04/06/20
10,794	Dade	84	Female	No		Unknown	FL resident	04/06/20
10,795	Dade	52	Female	No		Yes	FL resident	04/06/20
10,796	Dade	80	Male	Unknown			FL resident	04/06/20
10,797	Dade	57	Female	No		Unknown	FL resident	04/06/20
10,798	Dade	56	Female	No		No	FL resident	04/06/20
10,799	Dade	55	Female	No		No	FL resident	04/06/20
10,800	Dade	27	Female	No		Yes	FL resident	04/06/20
10,801	Dade	49	Female	No		Yes	FL resident	04/06/20
10,802	Dade	31	Female	No		Unknown	FL resident	04/06/20
10,803	Dade	55	Female	Unknown		Unknown	FL resident	04/06/20
10,804	Dade	38	Male	No		Unknown	FL resident	04/06/20
10,805	Dade	29	Female	No		Yes	FL resident	04/06/20
10,806	Dade	52	Female	No		Yes	FL resident	04/06/20
10,807	Dade	59	Female	Unknown		Unknown	FL resident	04/06/20
10,808	Dade	69	Female	No		Unknown	FL resident	04/06/20

Coronavirus: line list of cases

Data verified as of Apr 24, 2020 at 10 AM

Data in this report are provisional and subject to change.

Case	County	Age	Gender	Travel related	Travel detail	Contact with a confirmed case	Jurisdiction	Date case counted
10,809	Dade	32	Male	No		No	FL resident	04/06/20
10,810	Dade	64	Male	No		Yes	FL resident	04/06/20
10,811	Dade	48	Male	No		No	FL resident	04/06/20
10,812	Dade	50	Female	No		Yes	FL resident	04/06/20
10,813	Dade		Female	Unknown		Unknown	FL resident	04/06/20
10,814	Dade	58	Male	No		No	FL resident	04/06/20
10,815	Dade		Male	Unknown		Unknown	FL resident	04/06/20
10,816	Dade	49	Female	No		Yes	FL resident	04/06/20
10,817	Dade	56	Male	No		Yes	FL resident	04/06/20
10,818	Dade	39	Female	No		Yes	FL resident	04/06/20
10,819	Dade	54	Female	No		No	FL resident	04/06/20
10,820	Dade	52	Female	No		Unknown	FL resident	04/06/20
10,821	Dade	56	Male	No		No	FL resident	04/06/20
10,822	Dade	57	Female	No		Yes	FL resident	04/06/20
10,823	Dade	32	Male	Unknown			FL resident	04/06/20
10,824	Dade	60	Female	No		Yes	FL resident	04/06/20
10,825	Dade	78	Female	No		Yes	FL resident	04/06/20
10,826	Dade	34	Female	No		Yes	FL resident	04/06/20
10,827	Dade	39	Male	No		Yes	FL resident	04/06/20
10,828	Dade	54	Male	No		Yes	FL resident	04/06/20
10,829	Dade	66	Female	No		No	FL resident	04/06/20
10,830	Dade	51	Male	No		Yes	FL resident	04/06/20
10,831	Dade	31	Male	No		No	FL resident	04/06/20
10,832	Dade	24	Female	No		No	FL resident	04/06/20
10,833	Dade	80	Female	No		Unknown	FL resident	04/06/20
10,834	Dade	49	Female	No		Unknown	FL resident	04/06/20
10,835	Dade	60	Female	Unknown		Unknown	FL resident	04/06/20
10,836	Dade	39	Female	Unknown			FL resident	04/06/20
10,837	Dade	93	Male	No		Unknown	FL resident	04/06/20
10,838	Dade	69	Male	Unknown		Unknown	FL resident	04/06/20
10,839	Dade	45	Male	No		Yes	FL resident	04/06/20
10,840	Dade	83	Female	No		Unknown	FL resident	04/06/20
10,841	Dade	83	Male	No		Yes	FL resident	04/06/20
10,842	Dade	77	Female	No		Unknown	FL resident	04/06/20
10,843	Dade	42	Male	No		Unknown	FL resident	04/06/20
10,844	Dade	33	Female	Unknown		Yes	FL resident	04/06/20
10,845	Dade	17	Female	Unknown			FL resident	04/06/20
10,846	Dade	40	Female	No		No	FL resident	04/06/20
10,847	Dade	69	Male	Yes	ARGENTINA	Yes	FL resident	04/06/20
10,848	Dade	65	Female	No		Yes	FL resident	04/06/20
10,849	Dade	32	Female	No		Yes	FL resident	04/06/20
10,850	Dade	75	Female	No		No	FL resident	04/06/20
10,851	Dade	46	Female	Unknown			FL resident	04/06/20
10,852	Dade	82	Male	Unknown		Unknown	FL resident	04/06/20
10,853	Dade	53	Female	Unknown			FL resident	04/06/20
10,854	Dade	72	Female	Unknown			FL resident	04/06/20
10,855	Dade	21	Female	No		No	FL resident	04/06/20
10,856	Dade	76	Male	Unknown		No	FL resident	04/06/20
10,857	Dade	76	Male	No		Yes	FL resident	04/06/20
10,858	Dade	56	Female	No		No	FL resident	04/06/20
10,859	Dade	21	Female	Unknown			FL resident	04/06/20
10,860	Dade	55	Male	Unknown		Unknown	FL resident	04/06/20
10,861	Dade	56	Male	No		No	FL resident	04/06/20
10,862	Dade	36	Female	No		Yes	FL resident	04/06/20
10,863	Dade	56	Female	Unknown			FL resident	04/06/20
10,864	Dade	21	Male	No		Yes	FL resident	04/06/20
10,865	Dade	48	Male	No		Unknown	FL resident	04/06/20
10,866	Dade	47	Female	No			FL resident	04/06/20
10,867	Dade	41	Female	No		Unknown	FL resident	04/06/20
10,868	Dade	75	Male	No		Unknown	FL resident	04/06/20
10,869	Dade	56	Male	Yes	SPAIN	Yes	FL resident	04/06/20
10,870	Dade	73	Female	No		Unknown	FL resident	04/06/20

Coronavirus: line list of cases

Data verified as of Apr 24, 2020 at 10 AM

Data in this report are provisional and subject to change.

Case	County	Age	Gender	Travel related	Travel detail	Contact with a confirmed case	Jurisdiction	Date case counted
10,871	Dade	65	Female	No		Yes	FL resident	04/06/20
10,872	Dade	46	Female	Unknown			FL resident	04/06/20
10,873	Dade	58	Male	Unknown			FL resident	04/06/20
10,874	Dade	72	Female	No		Yes	FL resident	04/06/20
10,875	Dade	49	Female	Unknown			FL resident	04/06/20
10,876	Dade	73	Female	No		Yes	FL resident	04/06/20
10,877	Dade	70	Female	Unknown			FL resident	04/06/20
10,878	Dade	55	Female	Unknown			FL resident	04/06/20
10,879	Dade	82	Female	Unknown		Unknown	FL resident	04/06/20
10,880	Dade	47	Female	No			FL resident	04/06/20
10,881	Dade	31	Male	No			FL resident	04/06/20
10,882	Dade	53	Male	Unknown			FL resident	04/06/20
10,883	Dade	46	Female	Unknown			FL resident	04/06/20
10,884	Dade	68	Male	No		Unknown	FL resident	04/06/20
10,885	Dade	36	Male	Unknown			FL resident	04/06/20
10,886	Dade	79	Male	No		Unknown	FL resident	04/06/20
10,887	Dade	52	Male	Unknown			FL resident	04/06/20
10,888	Dade	32	Female	No			FL resident	04/06/20
10,889	Dade	87	Female	No		Yes	FL resident	04/06/20
10,890	Dade	70	Female	No		No	FL resident	04/06/20
10,891	Dade	32	Male	Unknown			FL resident	04/06/20
10,892	Dade	53	Female	No		Yes	FL resident	04/06/20
10,893	Dade		Female	Unknown			FL resident	04/07/20
10,894	Dade	20	Male	Unknown			FL resident	04/07/20
10,895	Dade	60	Male	No		Yes	FL resident	04/07/20
10,896	Dade	68	Male	No		Unknown	FL resident	04/07/20
10,897	Dade	3	Male	No		Yes	FL resident	04/07/20
10,898	Dade	48	Male	No		Unknown	FL resident	04/07/20
10,899	Dade	25	Female	No		Yes	FL resident	04/07/20
10,900	Dade	53	Male	Unknown			FL resident	04/07/20
10,901	Dade	74	Female	No		Yes	FL resident	04/07/20
10,902	Dade	91	Male	No		Yes	FL resident	04/07/20
10,903	Dade	65	Male	No		No	FL resident	04/07/20
10,904	Dade	30	Male	Unknown			FL resident	04/07/20
10,905	Dade	65	Female	Unknown		Yes	FL resident	04/07/20
10,906	Dade	65	Female	No		Yes	FL resident	04/07/20
10,907	Dade	57	Male	Unknown			FL resident	04/07/20
10,908	Dade	73	Male	Unknown		Yes	FL resident	04/07/20
10,909	Dade	28	Male	Unknown			FL resident	04/07/20
10,910	Dade	53	Male	Unknown			FL resident	04/07/20
10,911	Dade	54	Male	Unknown			FL resident	04/07/20
10,912	Dade	60	Male	Unknown			FL resident	04/07/20
10,913	Dade	57	Male	Unknown			FL resident	04/07/20
10,914	Dade	78	Female	No		No	FL resident	04/07/20
10,915	Dade	39	Male	Unknown			FL resident	04/07/20
10,916	Dade	29	Female	Unknown			FL resident	04/07/20
10,917	Dade	10	Male	No		Yes	FL resident	04/07/20
10,918	Dade	5	Male	No		Yes	FL resident	04/07/20
10,919	Dade	33	Male	Unknown			FL resident	04/07/20
10,920	Dade	37	Male	Unknown			FL resident	04/07/20
10,921	Dade	60	Female	Unknown		Yes	FL resident	04/07/20
10,922	Dade	29	Male	No		Yes	FL resident	04/07/20
10,923	Dade	28	Male	Unknown		Yes	FL resident	04/07/20
10,924	Dade	81	Male	No		Yes	FL resident	04/07/20
10,925	Dade	66	Male	No		Yes	FL resident	04/07/20
10,926	Dade	16	Female	Unknown			FL resident	04/07/20
10,927	Dade	39	Male	Unknown			FL resident	04/07/20
10,928	Dade	56	Female	Unknown			FL resident	04/07/20
10,929	Dade	85	Male	No		No	FL resident	04/07/20
10,930	Dade	71	Male	Unknown			FL resident	04/07/20
10,931	Dade	41	Female	Unknown			FL resident	04/07/20
10,932	Dade	20	Female	Unknown			FL resident	04/07/20

Coronavirus: line list of cases

Data verified as of Apr 24, 2020 at 10 AM

Data in this report are provisional and subject to change.

Case	County	Age	Gender	Travel related	Travel detail	Contact with a confirmed case	Jurisdiction	Date case counted
10,933	Dade	76	Male	No		No	FL resident	04/07/20
10,934	Dade	59	Female	Unknown			FL resident	04/07/20
10,935	Dade	26	Male	Unknown			FL resident	04/07/20
10,936	Dade	62	Male	Unknown		Yes	FL resident	04/07/20
10,937	Dade	64	Female	No		Yes	FL resident	04/07/20
10,938	Dade	52	Male	Unknown			FL resident	04/07/20
10,939	Dade	91	Male	No		No	FL resident	04/07/20
10,940	Dade	52	Male	Unknown			FL resident	04/07/20
10,941	Dade	63	Male	Unknown			FL resident	04/07/20
10,942	Dade	13	Female	No		Yes	FL resident	04/07/20
10,943	Dade	43	Male	Unknown			FL resident	04/07/20
10,944	Dade	46	Female	Unknown		Yes	FL resident	04/07/20
10,945	Dade	70	Male	Unknown		No	FL resident	04/07/20
10,946	Dade	61	Female	Unknown			FL resident	04/07/20
10,947	Dade	30	Female	Unknown			FL resident	04/07/20
10,948	Dade	60	Male	Unknown		Yes	FL resident	04/07/20
10,949	Dade	44	Male	No		Yes	FL resident	04/07/20
10,950	Dade	45	Male	Unknown			FL resident	04/07/20
10,951	Dade	46	Male	Unknown			FL resident	04/07/20
10,952	Dade	80	Male	No		Unknown	FL resident	04/07/20
10,953	Dade	33	Male	Unknown			FL resident	04/07/20
10,954	Dade	35	Male	Unknown			FL resident	04/07/20
10,955	Dade	78	Male	No		No	FL resident	04/07/20
10,956	Dade	41	Female	No		Yes	FL resident	04/07/20
10,957	Dade	39	Male	No		Yes	FL resident	04/07/20
10,958	Dade	58	Female	No		Yes	FL resident	04/07/20
10,959	Dade	68	Female	Unknown		No	FL resident	04/07/20
10,960	Dade	32	Male	No		No	FL resident	04/07/20
10,961	Dade	12	Female	No		No	FL resident	04/07/20
10,962	Dade	55	Male	No		No	FL resident	04/07/20
10,963	Dade	32	Male	No		No	FL resident	04/07/20
10,964	Dade	25	Female	No		Unknown	FL resident	04/07/20
10,965	Dade	66	Male	No		Yes	FL resident	04/07/20
10,966	Dade	69	Female	No		No	FL resident	04/07/20
10,967	Dade	64	Male	No		Unknown	FL resident	04/07/20
10,968	Dade	54	Female	No		No	FL resident	04/07/20
10,969	Dade	26	Female	No		Yes	FL resident	04/07/20
10,970	Dade	27	Female	No		Unknown	FL resident	04/07/20
10,971	Dade	34	Female	No		Yes	FL resident	04/07/20
10,972	Dade	48	Male	No		Unknown	FL resident	04/07/20
10,973	Dade	2	Male	No		Unknown	FL resident	04/07/20
10,974	Dade	35	Female	No		Unknown	FL resident	04/07/20
10,975	Dade	34	Female	No		Unknown	FL resident	04/07/20
10,976	Dade	50	Female	No		No	FL resident	04/07/20
10,977	Dade	58	Female	Yes	FL; U.S. VIRGIN ISLANDS	Unknown	FL resident	04/07/20
10,978	Dade	32	Female	No		Unknown	FL resident	04/07/20
10,979	Dade	50	Male	Unknown		Unknown	FL resident	04/07/20
10,980	Dade	75	Male	No		No	FL resident	04/07/20
10,981	Dade	75	Male	No		No	FL resident	04/07/20
10,982	Dade	47	Female	Unknown			FL resident	04/07/20
10,983	Dade	45	Female	No		Yes	FL resident	04/07/20
10,984	Dade	82	Female	Unknown		Unknown	FL resident	04/07/20
10,985	Dade	53	Female	No		Yes	FL resident	04/07/20
10,986	Dade	57	Male	No		Yes	FL resident	04/07/20
10,987	Dade	22	Female	No		Yes	FL resident	04/07/20
10,988	Dade	73	Female	Unknown		Unknown	FL resident	04/07/20
10,989	Dade	31	Female	Unknown			FL resident	04/07/20
10,990	Dade	62	Male	No		Yes	FL resident	04/07/20
10,991	Dade	29	Male	Unknown			FL resident	04/07/20
10,992	Dade	31	Female	No		Yes	FL resident	04/07/20
10,993	Dade	58	Female	Unknown		Unknown	FL resident	04/07/20
10,994	Dade	22	Female	No		Unknown	FL resident	04/07/20

Coronavirus: line list of cases

Data verified as of Apr 24, 2020 at 10 AM

Data in this report are provisional and subject to change.

Case	County	Age	Gender	Travel related	Travel detail	Contact with a confirmed case	Jurisdiction	Date case counted
10,995	Dade	68	Male	No		No	FL resident	04/07/20
10,996	Dade	48	Female	No		Yes	FL resident	04/07/20
10,997	Dade	19	Female	No		Yes	FL resident	04/07/20
10,998	Dade	26	Female	Unknown			FL resident	04/07/20
10,999	Dade	57	Female	No		Yes	FL resident	04/07/20
11,000	Dade	62	Male	Unknown		Unknown	FL resident	04/07/20
11,001	Dade	37	Male	Unknown			FL resident	04/07/20
11,002	Dade	58	Female	Yes	FL; VENEZUELA	No	FL resident	04/07/20
11,003	Dade	58	Male	No		Yes	FL resident	04/07/20
11,004	Dade	26	Female	No		Yes	FL resident	04/07/20
11,005	Dade	51	Male	Yes	Chile; FL; NJ; NV	Unknown	FL resident	04/07/20
11,006	Dade	64	Female	Unknown			FL resident	04/07/20
11,007	Dade	55	Male	Yes	NY	Unknown	FL resident	04/07/20
11,008	Dade	20	Male	Unknown			FL resident	04/07/20
11,009	Dade	30	Male	No		No	FL resident	04/07/20
11,010	Dade	57	Male	No		No	FL resident	04/07/20
11,011	Dade	35	Male	No		Yes	FL resident	04/07/20
11,012	Dade	46	Female	No		Yes	FL resident	04/07/20
11,013	Dade	33	Male	Unknown			FL resident	04/07/20
11,014	Dade	69	Male	No		Unknown	FL resident	04/07/20
11,015	Dade	51	Male	Unknown			FL resident	04/07/20
11,016	Dade	49	Male	No		Yes	FL resident	04/07/20
11,017	Dade	42	Male	Unknown			FL resident	04/07/20
11,018	Dade	58	Female	No		Yes	FL resident	04/07/20
11,019	Dade	50	Female	No		No	FL resident	04/07/20
11,020	Dade	63	Female	No		Yes	FL resident	04/07/20
11,021	Dade	27	Male	Unknown		No	FL resident	04/07/20
11,022	Dade	41	Female	No		No	FL resident	04/07/20
11,023	Dade	81	Female	No		Yes	FL resident	04/07/20
11,024	Dade	54	Female	Unknown			FL resident	04/07/20
11,025	Dade	46	Female	No		Yes	FL resident	04/07/20
11,026	Dade	68	Male	No		Yes	FL resident	04/07/20
11,027	Dade	37	Female	Unknown			FL resident	04/07/20
11,028	Dade	45	Female	Unknown			FL resident	04/07/20
11,029	Dade	42	Female	Unknown			FL resident	04/07/20
11,030	Dade	37	Female	No		Yes	FL resident	04/07/20
11,031	Dade	65	Male	No		Yes	FL resident	04/07/20
11,032	Dade	66	Male	No		Yes	FL resident	04/07/20
11,033	Dade	21	Female	Yes	Mexico	Yes	FL resident	04/07/20
11,034	Dade	23	Female	No		Yes	FL resident	04/07/20
11,035	Dade	22	Female	Unknown			FL resident	04/07/20
11,036	Dade	57	Female	Unknown			FL resident	04/07/20
11,037	Dade	48	Female	No		Yes	FL resident	04/07/20
11,038	Dade	52	Female	Unknown			FL resident	04/07/20
11,039	Dade	43	Male	Unknown			FL resident	04/07/20
11,040	Dade	32	Female	Unknown		Yes	FL resident	04/07/20
11,041	Dade	57	Female	Unknown			FL resident	04/07/20
11,042	Dade	60	Female	No		Yes	FL resident	04/07/20
11,043	Dade	27	Male	Unknown			FL resident	04/07/20
11,044	Dade	65	Male	No		No	FL resident	04/07/20
11,045	Dade	11	Male	No		Yes	FL resident	04/07/20
11,046	Dade	66	Female	Unknown			FL resident	04/07/20
11,047	Dade	47	Male	No		Yes	FL resident	04/07/20
11,048	Dade	39	Male	Unknown			FL resident	04/07/20
11,049	Dade	95	Male	No		Yes	FL resident	04/07/20
11,050	Dade	54	Male	Unknown		No	FL resident	04/07/20
11,051	Dade	63	Female	No		Yes	FL resident	04/07/20
11,052	Dade	18	Male	No		Yes	FL resident	04/07/20
11,053	Dade	56	Female	No		Yes	FL resident	04/07/20
11,054	Dade	80	Male	No		Unknown	FL resident	04/07/20
11,055	Dade	62	Female	Unknown		Yes	FL resident	04/07/20
11,056	Dade	54	Male	Unknown		Yes	FL resident	04/07/20

Coronavirus: line list of cases

Data verified as of Apr 24, 2020 at 10 AM

Data in this report are provisional and subject to change.

Case	County	Age	Gender	Travel related	Travel detail	Contact with a confirmed case	Jurisdiction	Date case counted
11,057	Dade	62	Male	Unknown			FL resident	04/07/20
11,058	Dade	57	Female	No		Yes	FL resident	04/07/20
11,059	Dade	63	Male	Unknown			FL resident	04/07/20
11,060	Dade	42	Female	No		No	FL resident	04/07/20
11,061	Dade	26	Male	Unknown			FL resident	04/07/20
11,062	Dade	37	Female	Unknown			FL resident	04/07/20
11,063	Dade	48	Male	Unknown			FL resident	04/07/20
11,064	Dade	32	Male	Unknown			FL resident	04/07/20
11,065	Dade	23	Female	No		No	FL resident	04/07/20
11,066	Dade	23	Female	Unknown			FL resident	04/07/20
11,067	Dade	41	Female	No		Yes	FL resident	04/07/20
11,068	Dade	90	Male	No		Unknown	FL resident	04/07/20
11,069	Dade	47	Male	Unknown			FL resident	04/07/20
11,070	Dade	54	Male	Unknown			FL resident	04/07/20
11,071	Dade	61	Male	Unknown			FL resident	04/07/20
11,072	Dade	0	Female	No		Yes	FL resident	04/07/20
11,073	Dade	77	Female	Unknown		Yes	FL resident	04/07/20
11,074	Dade	55	Female	No		Unknown	FL resident	04/07/20
11,075	Dade	53	Female	No		No	FL resident	04/07/20
11,076	Dade	59	Female	No		Yes	FL resident	04/07/20
11,077	Dade	57	Female	No		Unknown	FL resident	04/07/20
11,078	Dade	61	Female	No		Unknown	FL resident	04/07/20
11,079	Dade	34	Male	No		No	FL resident	04/07/20
11,080	Dade	43	Male	No		Unknown	FL resident	04/07/20
11,081	Dade	67	Male	No		No	FL resident	04/07/20
11,082	Dade	28	Male	Unknown		Unknown	FL resident	04/07/20
11,083	Dade	33	Male	No		Unknown	FL resident	04/07/20
11,084	Dade	39	Male	No		Unknown	FL resident	04/07/20
11,085	Dade	73	Female	No		Yes	FL resident	04/07/20
11,086	Dade	40	Male	No		No	FL resident	04/07/20
11,087	Dade	38	Male	No		Yes	FL resident	04/07/20
11,088	Dade	90	Female	Unknown		No	FL resident	04/07/20
11,089	Dade	53	Female	No		Yes	FL resident	04/07/20
11,090	Dade	67	Male	Unknown		Unknown	FL resident	04/07/20
11,091	Dade	71	Male	No		No	FL resident	04/07/20
11,092	Dade	47	Male	No		Unknown	FL resident	04/07/20
11,093	Dade	48	Female	No		No	FL resident	04/07/20
11,094	Dade	16	Male	Unknown			FL resident	04/07/20
11,095	Dade	56	Female	Unknown			FL resident	04/07/20
11,096	Dade	9	Male	No		Unknown	FL resident	04/07/20
11,097	Dade	30	Female	No		No	FL resident	04/07/20
11,098	Dade	49	Female	No		Yes	FL resident	04/07/20
11,099	Dade	28	Female	Yes	FL; PERU	Yes	FL resident	04/07/20
11,100	Dade	42	Male	Unknown			FL resident	04/07/20
11,101	Dade	53	Male	No		Unknown	FL resident	04/07/20
11,102	Dade	63	Male	No		Yes	FL resident	04/07/20
11,103	Dade	46	Female	Unknown		Unknown	FL resident	04/07/20
11,104	Dade	34	Female	No		Yes	FL resident	04/07/20
11,105	Dade	64	Male	No		Yes	FL resident	04/07/20
11,106	Dade	52	Female	No		Yes	FL resident	04/07/20
11,107	Dade	27	Male	Unknown		Unknown	FL resident	04/07/20
11,108	Dade	55	Male	Unknown		Yes	FL resident	04/07/20
11,109	Dade	34	Female	No		Yes	FL resident	04/07/20
11,110	Dade	42	Female	No		Unknown	FL resident	04/07/20
11,111	Dade	50	Female	No		Yes	FL resident	04/07/20
11,112	Dade	38	Male	No		Unknown	FL resident	04/07/20
11,113	Dade	50	Female	No		Yes	FL resident	04/07/20
11,114	Dade	66	Male	No		No	FL resident	04/07/20
11,115	Dade	48	Male	No		Yes	FL resident	04/07/20
11,116	Dade	10	Male	Unknown			FL resident	04/07/20
11,117	Dade	41	Female	Unknown			FL resident	04/07/20
11,118	Dade	48	Female	Unknown			FL resident	04/07/20

Coronavirus: line list of cases

Data verified as of Apr 24, 2020 at 10 AM

Data in this report are provisional and subject to change.

Case	County	Age	Gender	Travel related	Travel detail	Contact with a confirmed case	Jurisdiction	Date case counted
11,119	Dade	41	Female	Unknown			FL resident	04/07/20
11,120	Dade	25	Male	Unknown			FL resident	04/07/20
11,121	Dade	60	Female	Unknown			FL resident	04/07/20
11,122	Dade	69	Female	No		Yes	FL resident	04/07/20
11,123	Dade	44	Male	No		Unknown	FL resident	04/07/20
11,124	Dade	33	Female	No		No	FL resident	04/07/20
11,125	Dade	47	Female	No		Unknown	FL resident	04/07/20
11,126	Dade	78	Male	No		Yes	FL resident	04/07/20
11,127	Dade	43	Female	Unknown		Unknown	FL resident	04/07/20
11,128	Dade	21	Female	Unknown			FL resident	04/07/20
11,129	Dade	33	Female	No		Yes	FL resident	04/07/20
11,130	Dade	42	Female	No		Yes	FL resident	04/07/20
11,131	Dade	51	Male	No		Yes	FL resident	04/07/20
11,132	Dade	53	Male	Unknown			FL resident	04/07/20
11,133	Dade	46	Female	Unknown			FL resident	04/07/20
11,134	Dade	48	Female	Unknown			FL resident	04/07/20
11,135	Dade	42	Male	Unknown			FL resident	04/07/20
11,136	Dade	60	Male	Unknown			FL resident	04/07/20
11,137	Dade	71	Female	No		Yes	FL resident	04/07/20
11,138	Dade	36	Male	Unknown		Unknown	FL resident	04/07/20
11,139	Dade	49	Male	No		Yes	FL resident	04/07/20
11,140	Dade	82	Female	Unknown		No	FL resident	04/07/20
11,141	Dade	28	Female	Unknown			FL resident	04/07/20
11,142	Dade	32	Male	No		No	FL resident	04/07/20
11,143	Dade	78	Female	No		No	FL resident	04/07/20
11,144	Dade	51	Female	No		Yes	FL resident	04/07/20
11,145	Dade	44	Female	No		No	FL resident	04/07/20
11,146	Dade	45	Male	No		Unknown	FL resident	04/07/20
11,147	Dade	29	Male	Unknown			FL resident	04/07/20
11,148	Dade	73	Male	No		No	FL resident	04/07/20
11,149	Dade	29	Female	No		Yes	FL resident	04/07/20
11,150	Dade	39	Male	No		Unknown	FL resident	04/07/20
11,151	Dade	29	Male	No		Unknown	FL resident	04/07/20
11,152	Dade	59	Female	No		Unknown	FL resident	04/07/20
11,153	Dade	19	Male	No		Unknown	FL resident	04/07/20
11,154	Dade	17	Male	No		Yes	FL resident	04/07/20
11,155	Dade	77	Male	Unknown		Yes	FL resident	04/07/20
11,156	Dade	26	Female	Unknown			FL resident	04/07/20
11,157	Dade	53	Male	No		Unknown	FL resident	04/07/20
11,158	Dade	72	Female	No		Yes	FL resident	04/07/20
11,159	Dade	57	Male	No		No	FL resident	04/07/20
11,160	Dade	59	Female	No		No	FL resident	04/07/20
11,161	Dade	47	Male	No		Yes	FL resident	04/07/20
11,162	Dade	71	Female	No		No	FL resident	04/07/20
11,163	Dade	51	Female	Unknown		Unknown	FL resident	04/07/20
11,164	Dade	39	Female	No		Yes	FL resident	04/07/20
11,165	Dade	57	Female	No		Yes	FL resident	04/07/20
11,166	Dade	22	Female	No		Unknown	FL resident	04/07/20
11,167	Dade	95	Female	No		Yes	FL resident	04/07/20
11,168	Dade	53	Male	No		Yes	FL resident	04/07/20
11,169	Dade	49	Female	Unknown			FL resident	04/07/20
11,170	Dade	42	Female	No		Unknown	FL resident	04/07/20
11,171	Dade	47	Male	No		Yes	FL resident	04/07/20
11,172	Dade	30	Male	Unknown		Unknown	FL resident	04/07/20
11,173	Dade	28	Female	Unknown			FL resident	04/07/20
11,174	Dade	58	Male	No		Yes	FL resident	04/07/20
11,175	Dade	39	Male	Unknown			FL resident	04/07/20
11,176	Dade	56	Female	Unknown			FL resident	04/07/20
11,177	Dade	66	Male	No		No	FL resident	04/07/20
11,178	Dade	52	Female	Unknown			FL resident	04/07/20
11,179	Dade	84	Female	No		Yes	FL resident	04/07/20
11,180	Dade	74	Male	Unknown			FL resident	04/07/20

Coronavirus: line list of cases

Data verified as of Apr 24, 2020 at 10 AM

Data in this report are provisional and subject to change.

Case	County	Age	Gender	Travel related	Travel detail	Contact with a confirmed case	Jurisdiction	Date case counted
11,181	Dade	48	Female	Unknown			FL resident	04/07/20
11,182	Dade	78	Male	Unknown			FL resident	04/07/20
11,183	Dade	78	Female	Unknown			FL resident	04/07/20
11,184	Dade	67	Male	No		No	FL resident	04/07/20
11,185	Dade	77	Male	No		Yes	FL resident	04/07/20
11,186	Dade	46	Female	Unknown			FL resident	04/07/20
11,187	Dade	34	Female	Unknown			FL resident	04/07/20
11,188	Dade	46	Female	Unknown			FL resident	04/07/20
11,189	Dade	44	Female	Unknown			FL resident	04/07/20
11,190	Dade	73	Male	No		No	FL resident	04/07/20
11,191	Dade	38	Male	Unknown			FL resident	04/07/20
11,192	Dade	30	Male	Unknown			FL resident	04/07/20
11,193	Dade	38	Male	Unknown			FL resident	04/07/20
11,194	Dade	46	Female	Unknown			FL resident	04/07/20
11,195	Dade	45	Male	Unknown			FL resident	04/07/20
11,196	Dade	54	Female	Yes	CO	Unknown	FL resident	04/07/20
11,197	Dade	39	Male	Unknown			FL resident	04/07/20
11,198	Dade	63	Male	Unknown			FL resident	04/07/20
11,199	Dade	30	Male	Unknown			FL resident	04/07/20
11,200	Dade	68	Female	No		Yes	FL resident	04/07/20
11,201	Dade	56	Female	Unknown			FL resident	04/07/20
11,202	Dade	48	Male	Unknown			FL resident	04/07/20
11,203	Dade	72	Female	No		Yes	FL resident	04/07/20
11,204	Dade	45	Female	Unknown			FL resident	04/07/20
11,205	Dade	25	Male	No		Unknown	FL resident	04/07/20
11,206	Dade	52	Male	No		No	FL resident	04/07/20
11,207	Dade	74	Male	No		Yes	FL resident	04/07/20
11,208	Dade	55	Female	No		Unknown	FL resident	04/07/20
11,209	Dade	54	Female	Unknown		Unknown	FL resident	04/07/20
11,210	Dade	52	Female	No		Yes	FL resident	04/07/20
11,211	Dade	65	Male	No		No	FL resident	04/07/20
11,212	Dade	20	Female	Unknown			FL resident	04/07/20
11,213	Dade	82	Male	Unknown		Yes	FL resident	04/07/20
11,214	Dade	60	Male	No		Yes	FL resident	04/07/20
11,215	Dade	35	Male	No		Unknown	FL resident	04/07/20
11,216	Dade	41	Female	No		Unknown	FL resident	04/07/20
11,217	Dade	33	Male	Unknown		Unknown	FL resident	04/07/20
11,218	Dade	30	Female	No		Unknown	FL resident	04/07/20
11,219	Dade	32	Female	No		No	FL resident	04/07/20
11,220	Dade	28	Male	No		No	FL resident	04/07/20
11,221	Dade	36	Male	No		Yes	FL resident	04/07/20
11,222	Dade	68	Female	Unknown		Unknown	FL resident	04/07/20
11,223	Dade	61	Female	No		Yes	FL resident	04/07/20
11,224	Dade	91	Male	Unknown		Unknown	FL resident	04/07/20
11,225	Dade	51	Female	No		Unknown	FL resident	04/07/20
11,226	Dade	33	Female	No		Unknown	FL resident	04/07/20
11,227	Dade	55	Male	Unknown		Unknown	FL resident	04/07/20
11,228	Dade	23	Male	Yes	FL; NJ	Unknown	FL resident	04/07/20
11,229	Dade	57	Female	No		Unknown	FL resident	04/07/20
11,230	Dade	82	Female	No		Yes	FL resident	04/07/20
11,231	Dade	76	Male	Unknown			FL resident	04/07/20
11,232	Dade	38	Female	Unknown		Unknown	FL resident	04/07/20
11,233	Dade	71	Male	No		No	FL resident	04/07/20
11,234	Dade	44	Male	No		Yes	FL resident	04/07/20
11,235	Dade	36	Male	No		Unknown	FL resident	04/07/20
11,236	Dade	55	Male	No		Unknown	FL resident	04/07/20
11,237	Dade	38	Female	No		Yes	FL resident	04/07/20
11,238	Dade	23	Female	Unknown			FL resident	04/07/20
11,239	Dade	42	Female	Unknown			FL resident	04/07/20
11,240	Dade	56	Male	Unknown			FL resident	04/07/20
11,241	Dade	57	Female	Unknown			FL resident	04/07/20
11,242	Dade	45	Female	Unknown			FL resident	04/07/20

Coronavirus: line list of cases

Data verified as of Apr 24, 2020 at 10 AM

Data in this report are provisional and subject to change.

Case	County	Age	Gender	Travel related	Travel detail	Contact with a confirmed case	Jurisdiction	Date case counted
11,243	Dade	32	Male	Unknown			FL resident	04/07/20
11,244	Dade	52	Male	Unknown			FL resident	04/07/20
11,245	Dade	19	Male	No		Yes	FL resident	04/07/20
11,246	Dade	35	Male	Unknown			FL resident	04/07/20
11,247	Dade	62	Male	Unknown			FL resident	04/07/20
11,248	Dade	82	Female	No		Yes	FL resident	04/07/20
11,249	Dade	90	Female	No		Yes	FL resident	04/07/20
11,250	Dade	46	Male	Unknown		Yes	FL resident	04/07/20
11,251	Dade	72	Male	No		No	FL resident	04/07/20
11,252	Dade	70	Male	Unknown		Unknown	FL resident	04/07/20
11,253	Dade	33	Male	Unknown			FL resident	04/07/20
11,254	Dade	61	Female	Unknown			FL resident	04/07/20
11,255	Dade	62	Male	Unknown			FL resident	04/07/20
11,256	Dade	31	Female	Unknown			FL resident	04/07/20
11,257	Dade	22	Female	Unknown		Yes	FL resident	04/07/20
11,258	Dade	27	Male	Unknown			FL resident	04/07/20
11,259	Dade	49	Female	No		Unknown	FL resident	04/07/20
11,260	Dade	54	Male	Unknown			FL resident	04/07/20
11,261	Dade	35	Female	Unknown		No	FL resident	04/07/20
11,262	Dade	45	Female	No		Yes	FL resident	04/07/20
11,263	Dade	41	Female	Unknown		Unknown	FL resident	04/07/20
11,264	Dade	29	Male	Yes	CO; FL	Yes	FL resident	04/07/20
11,265	Dade	69	Male	Unknown			FL resident	04/07/20
11,266	Dade	24	Male	No		Unknown	FL resident	04/07/20
11,267	Dade	20	Female	Unknown			FL resident	04/07/20
11,268	Dade	73	Male	No		Yes	FL resident	04/07/20
11,269	Dade	45	Male	No		No	FL resident	04/07/20
11,270	Dade	46	Female	Unknown			FL resident	04/07/20
11,271	Dade	62	Male	No		No	FL resident	04/07/20
11,272	Dade	31	Female	No		No	FL resident	04/07/20
11,273	Dade	67	Female	No		Yes	FL resident	04/07/20
11,274	Dade	36	Female	Unknown		Yes	FL resident	04/07/20
11,275	Dade	38	Male	No		Unknown	FL resident	04/07/20
11,276	Dade	76	Male	No		Yes	FL resident	04/07/20
11,277	Dade	72	Female	Unknown			FL resident	04/07/20
11,278	Dade	67	Female	No		Unknown	FL resident	04/07/20
11,279	Dade	70	Female	Yes	DC; FL	Yes	FL resident	04/07/20
11,280	Dade	51	Male	Unknown			FL resident	04/07/20
11,281	Dade	70	Male	Unknown			FL resident	04/07/20
11,282	Dade	46	Female	Yes	FL; SPAIN	Unknown	FL resident	04/07/20
11,283	Dade	24	Female	Yes	FL; U.S. VIRGIN ISLANDS	Unknown	FL resident	04/07/20
11,284	Dade	78	Female	No		Unknown	FL resident	04/07/20
11,285	Dade	54	Male	No		Unknown	FL resident	04/07/20
11,286	Dade	23	Male	No		Unknown	FL resident	04/07/20
11,287	Dade	51	Female	Unknown			FL resident	04/07/20
11,288	Dade	54	Female	Unknown		Unknown	FL resident	04/07/20
11,289	Dade	22	Male	Yes	FL; SPAIN	Unknown	FL resident	04/07/20
11,290	Dade	45	Male	Unknown			FL resident	04/07/20
11,291	Dade	47	Male	Unknown			FL resident	04/07/20
11,292	Dade	85	Male	Unknown		Unknown	FL resident	04/07/20
11,293	Dade	43	Female	Unknown			FL resident	04/07/20
11,294	Dade	82	Male	Unknown		Unknown	FL resident	04/07/20
11,295	Dade	63	Female	No		Yes	FL resident	04/07/20
11,296	Dade	67	Female	Unknown		Unknown	FL resident	04/07/20
11,297	Dade	42	Male	No		Yes	FL resident	04/07/20
11,298	Dade	41	Female	Unknown		No	FL resident	04/07/20
11,299	Dade	43	Female	Unknown			FL resident	04/07/20
11,300	Dade	31	Female	Yes	CA; FL	Yes	FL resident	04/07/20
11,301	Dade	66	Female	Unknown		Unknown	FL resident	04/07/20
11,302	Dade	20	Female	No		Unknown	FL resident	04/07/20
11,303	Dade	37	Male	Yes	NY	Yes	FL resident	04/07/20
11,304	Dade	64	Female	Unknown			FL resident	04/07/20

Coronavirus: line list of cases

Data verified as of Apr 24, 2020 at 10 AM

Data in this report are provisional and subject to change.

Case	County	Age	Gender	Travel related	Travel detail	Contact with a confirmed case	Jurisdiction	Date case counted
11,305	Dade	65	Male	No		No	FL resident	04/07/20
11,306	Dade	50	Male	No		Unknown	FL resident	04/07/20
11,307	Dade	64	Female	No		Yes	FL resident	04/07/20
11,308	Dade	54	Male	No		Yes	FL resident	04/07/20
11,309	Dade	45	Male	No		Yes	FL resident	04/07/20
11,310	Dade	56	Male	Yes	IL	Yes	FL resident	04/07/20
11,311	Dade	69	Female	Unknown		Unknown	FL resident	04/08/20
11,312	Dade	76	Female	Unknown			FL resident	04/08/20
11,313	Dade	91	Male	Unknown			FL resident	04/08/20
11,314	Dade	88	Male	No		Unknown	FL resident	04/08/20
11,315	Dade	90	Male	Unknown			FL resident	04/08/20
11,316	Dade	64	Female	Unknown			FL resident	04/08/20
11,317	Dade	73	Male	No		Unknown	FL resident	04/08/20
11,318	Dade	88	Male	No		Unknown	FL resident	04/08/20
11,319	Dade	78	Female	Unknown			FL resident	04/08/20
11,320	Dade	59	Female	Unknown			FL resident	04/08/20
11,321	Dade	41	Male	No		No	FL resident	04/08/20
11,322	Dade	66	Male	No		Unknown	FL resident	04/08/20
11,323	Dade	93	Female	No		No	FL resident	04/08/20
11,324	Dade	49	Female	Unknown			FL resident	04/08/20
11,325	Dade	43	Female	No		Yes	FL resident	04/08/20
11,326	Dade	43	Male	No		No	FL resident	04/08/20
11,327	Dade	60	Female	Unknown			FL resident	04/08/20
11,328	Dade	53	Female	No		No	FL resident	04/08/20
11,329	Dade	29	Female	Unknown		No	FL resident	04/08/20
11,330	Dade	41	Male	No		No	FL resident	04/08/20
11,331	Dade	51	Female	No		No	FL resident	04/08/20
11,332	Dade	47	Male	No		No	FL resident	04/08/20
11,333	Dade	37	Female	No		Yes	FL resident	04/08/20
11,334	Dade	76	Male	Unknown		Yes	FL resident	04/08/20
11,335	Dade	84	Female	No		Yes	FL resident	04/08/20
11,336	Dade	38	Female	Unknown		Yes	FL resident	04/08/20
11,337	Dade	84	Female	No		Yes	FL resident	04/08/20
11,338	Dade	45	Male	No		Yes	FL resident	04/08/20
11,339	Dade	67	Female	Unknown		Unknown	FL resident	04/08/20
11,340	Dade	44	Female	Unknown			FL resident	04/08/20
11,341	Dade	31	Male	Unknown		Unknown	FL resident	04/08/20
11,342	Dade	53	Male	No		No	FL resident	04/08/20
11,343	Dade	40	Female	No		Yes	FL resident	04/08/20
11,344	Dade	63	Female	No		Yes	FL resident	04/08/20
11,345	Dade	68	Male	No		Yes	FL resident	04/08/20
11,346	Dade	96	Female	No		Yes	FL resident	04/08/20
11,347	Dade	28	Male	Yes	COLOMBIA	Yes	FL resident	04/08/20
11,348	Dade	81	Female	Unknown		Yes	FL resident	04/08/20
11,349	Dade	59	Male	No		Unknown	FL resident	04/08/20
11,350	Dade	51	Male	No		No	FL resident	04/08/20
11,351	Dade	27	Female	No		Unknown	FL resident	04/08/20
11,352	Dade	38	Female	No		Yes	FL resident	04/08/20
11,353	Dade	61	Male	No		Unknown	FL resident	04/08/20
11,354	Dade	19	Male	No		Unknown	FL resident	04/08/20
11,355	Dade	38	Female	Unknown		Unknown	FL resident	04/08/20
11,356	Dade	42	Male	No		Yes	FL resident	04/08/20
11,357	Dade	60	Male	Yes	VA	Yes	FL resident	04/08/20
11,358	Dade	59	Female	No		Yes	FL resident	04/08/20
11,359	Dade	53	Male	No		Yes	FL resident	04/08/20
11,360	Dade	75	Male	No		Yes	FL resident	04/08/20
11,361	Dade	39	Male	Unknown		Yes	FL resident	04/08/20
11,362	Dade	56	Female	No		Unknown	FL resident	04/08/20
11,363	Dade	28	Male	No		Yes	FL resident	04/08/20
11,364	Dade	32	Male	No		No	FL resident	04/08/20
11,365	Dade	21	Male	Unknown		Unknown	FL resident	04/08/20
11,366	Dade	35	Female	No		No	FL resident	04/08/20

Coronavirus: line list of cases

Data verified as of Apr 24, 2020 at 10 AM

Data in this report are provisional and subject to change.

Case	County	Age	Gender	Travel related	Travel detail	Contact with a confirmed case	Jurisdiction	Date case counted
11,367	Dade	54	Male	No		Unknown	FL resident	04/08/20
11,368	Dade	30	Male	Yes	CA; FL; SPAIN	Yes	FL resident	04/08/20
11,369	Dade	60	Male	Unknown			FL resident	04/08/20
11,370	Dade	30	Male	No		Yes	FL resident	04/08/20
11,371	Dade	63	Female	Unknown		Yes	FL resident	04/08/20
11,372	Dade	63	Female	Unknown		No	FL resident	04/08/20
11,373	Dade	49	Male	No		No	FL resident	04/08/20
11,374	Dade	23	Male	No		No	FL resident	04/08/20
11,375	Dade	35	Male	Unknown			FL resident	04/08/20
11,376	Dade	49	Female	Unknown			FL resident	04/08/20
11,377	Dade	47	Female	Unknown		Yes	FL resident	04/08/20
11,378	Dade	37	Male	Unknown			FL resident	04/08/20
11,379	Dade	32	Female	No		No	FL resident	04/08/20
11,380	Dade	97	Female	Unknown		No	FL resident	04/08/20
11,381	Dade	31	Male	Unknown		Unknown	FL resident	04/08/20
11,382	Dade	47	Male	No		Yes	FL resident	04/08/20
11,383	Dade	45	Female	Unknown		Unknown	FL resident	04/08/20
11,384	Dade	63	Male	No		Yes	FL resident	04/08/20
11,385	Dade	52	Male	Unknown		Yes	FL resident	04/08/20
11,386	Dade	62	Female	Unknown			FL resident	04/08/20
11,387	Dade	54	Female	No		Yes	FL resident	04/08/20
11,388	Dade	94	Female	Unknown		No	FL resident	04/08/20
11,389	Dade	21	Male	No		No	FL resident	04/08/20
11,390	Dade	55	Female	Unknown		Yes	FL resident	04/08/20
11,391	Dade	74	Male	No		Yes	FL resident	04/08/20
11,392	Dade	40	Male	Unknown		Unknown	FL resident	04/08/20
11,393	Dade	65	Female	Unknown			FL resident	04/08/20
11,394	Dade	58	Female	No		No	FL resident	04/08/20
11,395	Dade	39	Female	No		Yes	FL resident	04/08/20
11,396	Dade	38	Female	No		Yes	FL resident	04/08/20
11,397	Dade	42	Female	No		No	FL resident	04/08/20
11,398	Dade	72	Female	Unknown			FL resident	04/08/20
11,399	Dade	37	Male	No		No	FL resident	04/08/20
11,400	Dade	45	Male	No		No	FL resident	04/08/20
11,401	Dade	50	Male	Unknown		Yes	FL resident	04/08/20
11,402	Dade	25	Male	Unknown			FL resident	04/08/20
11,403	Dade	68	Female	Unknown		Yes	FL resident	04/08/20
11,404	Dade	69	Male	Unknown			FL resident	04/08/20
11,405	Dade	30	Male	No		No	FL resident	04/08/20
11,406	Dade	36	Male	No		No	FL resident	04/08/20
11,407	Dade	59	Female	Unknown			FL resident	04/08/20
11,408	Dade	58	Female	Unknown			FL resident	04/08/20
11,409	Dade	66	Male	Unknown			FL resident	04/08/20
11,410	Dade	38	Male	No		No	FL resident	04/08/20
11,411	Dade	55	Male	Unknown			FL resident	04/08/20
11,412	Dade	79	Female	Unknown			FL resident	04/08/20
11,413	Dade	47	Female	Unknown			FL resident	04/08/20
11,414	Dade	45	Male	Unknown			FL resident	04/08/20
11,415	Dade	25	Female	Unknown			FL resident	04/08/20
11,416	Dade	61	Male	No		Yes	FL resident	04/08/20
11,417	Dade	21	Female	No		Yes	FL resident	04/08/20
11,418	Dade	47	Male	Unknown			FL resident	04/08/20
11,419	Dade	59	Female	Unknown		Unknown	FL resident	04/08/20
11,420	Dade	77	Female	Yes	FL; VENEZUELA	Yes	FL resident	04/08/20
11,421	Dade	55	Female	No		Yes	FL resident	04/08/20
11,422	Dade	44	Male	Unknown		Yes	FL resident	04/08/20
11,423	Dade	43	Female	Unknown			FL resident	04/08/20
11,424	Dade	28	Female	Unknown		No	FL resident	04/08/20
11,425	Dade	54	Female	No		No	FL resident	04/08/20
11,426	Dade	42	Female	Unknown		Yes	FL resident	04/08/20
11,427	Dade	40	Female	Unknown			FL resident	04/08/20
11,428	Dade	31	Female	Unknown		Yes	FL resident	04/08/20

Coronavirus: line list of cases

Data verified as of Apr 24, 2020 at 10 AM

Data in this report are provisional and subject to change.

Case	County	Age	Gender	Travel related	Travel detail	Contact with a confirmed case	Jurisdiction	Date case counted
11,429	Dade	62	Male	Unknown			FL resident	04/08/20
11,430	Dade	21	Male	Unknown		No	FL resident	04/08/20
11,431	Dade	61	Female	Unknown		Yes	FL resident	04/08/20
11,432	Dade	59	Female	Unknown		No	FL resident	04/08/20
11,433	Dade	59	Male	No		Yes	FL resident	04/08/20
11,434	Dade	39	Female	Unknown			FL resident	04/08/20
11,435	Dade	94	Male	Unknown		No	FL resident	04/08/20
11,436	Dade	29	Male	Unknown			FL resident	04/08/20
11,437	Dade	47	Female	Unknown			FL resident	04/08/20
11,438	Dade	30	Male	No		Yes	FL resident	04/08/20
11,439	Dade	19	Female	Unknown			FL resident	04/08/20
11,440	Dade	43	Male	Unknown			FL resident	04/08/20
11,441	Dade	54	Male	Unknown		Yes	FL resident	04/08/20
11,442	Dade	51	Female	Unknown			FL resident	04/08/20
11,443	Dade	53	Male	Unknown			FL resident	04/08/20
11,444	Dade	32	Female	No		Yes	FL resident	04/08/20
11,445	Dade	68	Female	Unknown			FL resident	04/08/20
11,446	Dade	66	Male	No		No	FL resident	04/08/20
11,447	Dade	53	Female	Unknown			FL resident	04/08/20
11,448	Dade	27	Male	Unknown			FL resident	04/08/20
11,449	Dade	21	Male	Unknown			FL resident	04/08/20
11,450	Dade	68	Female	Unknown			FL resident	04/08/20
11,451	Dade	71	Female	Unknown			FL resident	04/08/20
11,452	Dade	25	Female	Unknown			FL resident	04/08/20
11,453	Dade	67	Female	No		Yes	FL resident	04/08/20
11,454	Dade	35	Female	Unknown			FL resident	04/08/20
11,455	Dade	22	Male	Unknown			FL resident	04/08/20
11,456	Dade	25	Female	Unknown			FL resident	04/08/20
11,457	Dade	39	Male	Unknown		Yes	FL resident	04/08/20
11,458	Dade	62	Female	Unknown			FL resident	04/08/20
11,459	Dade	55	Male	Unknown			FL resident	04/08/20
11,460	Dade	53	Male	Unknown			FL resident	04/08/20
11,461	Dade	74	Male	Unknown			FL resident	04/08/20
11,462	Dade	62	Female	Unknown			FL resident	04/08/20
11,463	Dade	54	Male	Unknown			FL resident	04/08/20
11,464	Dade	29	Male	Unknown			FL resident	04/08/20
11,465	Dade	59	Female	Unknown			FL resident	04/08/20
11,466	Dade	69	Female	Unknown			FL resident	04/08/20
11,467	Dade	24	Female	Unknown			FL resident	04/08/20
11,468	Dade	34	Male	Unknown			FL resident	04/08/20
11,469	Dade	65	Male	No		No	FL resident	04/08/20
11,470	Dade	53	Female	Unknown			FL resident	04/08/20
11,471	Dade	26	Female	Unknown			FL resident	04/08/20
11,472	Dade	26	Male	Unknown			FL resident	04/08/20
11,473	Dade	20	Female	Unknown			FL resident	04/08/20
11,474	Dade	65	Female	No		No	FL resident	04/08/20
11,475	Dade	42	Female	Unknown			FL resident	04/08/20
11,476	Dade	40	Female	Unknown			FL resident	04/08/20
11,477	Dade	31	Male	Unknown			FL resident	04/08/20
11,478	Dade	32	Female	Unknown			FL resident	04/08/20
11,479	Dade	67	Female	Unknown			FL resident	04/08/20
11,480	Dade	33	Male	Unknown			FL resident	04/08/20
11,481	Dade	33	Female	Unknown			FL resident	04/08/20
11,482	Dade	55	Male	No		No	FL resident	04/08/20
11,483	Dade	35	Female	Unknown			FL resident	04/08/20
11,484	Dade	67	Female	No		Yes	FL resident	04/08/20
11,485	Dade	69	Female	No		Yes	FL resident	04/08/20
11,486	Dade	40	Female	Unknown			FL resident	04/08/20
11,487	Dade	64	Female	Unknown			FL resident	04/08/20
11,488	Dade	36	Female	No		Yes	FL resident	04/08/20
11,489	Dade	34	Female	Unknown			FL resident	04/08/20
11,490	Dade	60	Female	Unknown			FL resident	04/08/20

Coronavirus: line list of cases

Data verified as of Apr 24, 2020 at 10 AM

Data in this report are provisional and subject to change.

Case	County	Age	Gender	Travel related	Travel detail	Contact with a confirmed case	Jurisdiction	Date case counted
11,491	Dade	35	Male	Unknown		Unknown	FL resident	04/08/20
11,492	Dade	20	Female	No		No	FL resident	04/08/20
11,493	Dade	55	Female	No		Unknown	FL resident	04/08/20
11,494	Dade	21	Male	Unknown			FL resident	04/08/20
11,495	Dade	66	Male	No		No	FL resident	04/08/20
11,496	Dade	20	Female	Yes	FL; SPAIN	Unknown	FL resident	04/08/20
11,497	Dade	42	Female	No		Yes	FL resident	04/08/20
11,498	Dade	36	Male	No		Unknown	FL resident	04/08/20
11,499	Dade	81	Male	No		Unknown	FL resident	04/08/20
11,500	Dade	43	Male	No		Yes	FL resident	04/08/20
11,501	Dade	45	Female	No		Yes	FL resident	04/08/20
11,502	Dade	35	Female	No		Unknown	FL resident	04/08/20
11,503	Dade	50	Male	No		No	FL resident	04/08/20
11,504	Dade	38	Male	No		Unknown	FL resident	04/08/20
11,505	Dade	22	Female	Yes	CO	Unknown	FL resident	04/08/20
11,506	Dade	31	Female	No		Unknown	FL resident	04/08/20
11,507	Dade	20	Female	No		Unknown	FL resident	04/08/20
11,508	Dade	50	Male	Yes	SPAIN	Yes	FL resident	04/08/20
11,509	Dade	64	Female	No		Unknown	FL resident	04/08/20
11,510	Dade	33	Male	Yes	UNITED KINGDOM	Unknown	FL resident	04/08/20
11,511	Dade	52	Female	Yes	MEXICO	Yes	FL resident	04/08/20
11,512	Dade	89	Female	No		Unknown	FL resident	04/08/20
11,513	Dade	48	Male	Yes	SPAIN	Unknown	FL resident	04/08/20
11,514	Dade	47	Female	Yes	CO	Yes	FL resident	04/08/20
11,515	Dade	48	Male	Yes	CO	Yes	FL resident	04/08/20
11,516	Dade	56	Male	No		No	FL resident	04/08/20
11,517	Dade	23	Female	No		Yes	FL resident	04/08/20
11,518	Dade	18	Female	No		Yes	FL resident	04/08/20
11,519	Dade	55	Female	No		Yes	FL resident	04/08/20
11,520	Dade	62	Male	No		Unknown	FL resident	04/08/20
11,521	Dade	21	Female	Unknown		Yes	FL resident	04/08/20
11,522	Dade	22	Male	Unknown		Unknown	FL resident	04/08/20
11,523	Dade	78	Female	No		Yes	FL resident	04/08/20
11,524	Dade	68	Male	Unknown			FL resident	04/08/20
11,525	Dade	49	Male	No		Yes	FL resident	04/08/20
11,526	Dade	74	Male	No			FL resident	04/08/20
11,527	Dade	72	Male	Unknown			FL resident	04/08/20
11,528	Dade	33	Female	No		No	FL resident	04/08/20
11,529	Dade	78	Female	Unknown			FL resident	04/08/20
11,530	Dade	77	Female	Unknown			FL resident	04/08/20
11,531	Dade	35	Female	Unknown			FL resident	04/08/20
11,532	Dade	80	Female	No		Unknown	FL resident	04/08/20
11,533	Dade	78	Female	No		Unknown	FL resident	04/08/20
11,534	Dade	74	Female	Unknown			FL resident	04/08/20
11,535	Dade	85	Male	No		Unknown	FL resident	04/08/20
11,536	Dade	78	Male	No		No	FL resident	04/08/20
11,537	Dade	48	Male	No		Yes	FL resident	04/08/20
11,538	Dade	45	Female	No		Yes	FL resident	04/08/20
11,539	Dade	51	Female	No		Unknown	FL resident	04/08/20
11,540	Dade	77	Female	No		Yes	FL resident	04/08/20
11,541	Dade	48	Male	Unknown			FL resident	04/08/20
11,542	Dade	52	Male	Unknown		Yes	FL resident	04/08/20
11,543	Dade	47	Female	Unknown			FL resident	04/08/20
11,544	Dade	77	Female	Unknown		Unknown	FL resident	04/08/20
11,545	Dade	64	Male	Unknown			FL resident	04/08/20
11,546	Dade	69	Male	No		Yes	FL resident	04/08/20
11,547	Dade	19	Male	Unknown		Yes	FL resident	04/08/20
11,548	Dade	38	Female	Unknown			FL resident	04/08/20
11,549	Dade	23	Male	Unknown			FL resident	04/08/20
11,550	Dade	21	Female	Unknown			FL resident	04/08/20
11,551	Dade	20	Male	Unknown			FL resident	04/08/20
11,552	Dade	71	Female	Unknown			FL resident	04/08/20

Coronavirus: line list of cases

Data verified as of Apr 24, 2020 at 10 AM

Data in this report are provisional and subject to change.

Case	County	Age	Gender	Travel related	Travel detail	Contact with a confirmed case	Jurisdiction	Date case counted
11,553	Dade	58	Male	Unknown			FL resident	04/08/20
11,554	Dade	53	Female	Unknown			FL resident	04/08/20
11,555	Dade	22	Female	Unknown			FL resident	04/08/20
11,556	Dade	81	Male	Unknown		Yes	FL resident	04/08/20
11,557	Dade	44	Male	No		Yes	FL resident	04/08/20
11,558	Dade	40	Female	Unknown			FL resident	04/08/20
11,559	Dade	57	Female	No		No	FL resident	04/08/20
11,560	Dade	61	Female	Unknown			FL resident	04/08/20
11,561	Dade	92	Male	No			FL resident	04/08/20
11,562	Dade	39	Male	Unknown			FL resident	04/08/20
11,563	Dade	68	Female	Unknown			FL resident	04/08/20
11,564	Dade	71	Male	Unknown		No	FL resident	04/08/20
11,565	Dade	38	Female	Unknown			FL resident	04/08/20
11,566	Dade	66	Male	Unknown			FL resident	04/08/20
11,567	Dade	92	Male	No		Unknown	FL resident	04/08/20
11,568	Dade	66	Female	No		Unknown	FL resident	04/08/20
11,569	Dade	68	Male	Unknown			FL resident	04/08/20
11,570	Dade	72	Male	Unknown			FL resident	04/08/20
11,571	Dade	65	Male	No		Unknown	FL resident	04/08/20
11,572	Dade	45	Female	Unknown			FL resident	04/08/20
11,573	Dade	64	Male	Unknown			FL resident	04/08/20
11,574	Dade	70	Male	Unknown		Unknown	FL resident	04/08/20
11,575	Dade	65	Male	No		Unknown	FL resident	04/08/20
11,576	Dade	65	Male	No		Unknown	FL resident	04/08/20
11,577	Dade	23	Female	Unknown			FL resident	04/08/20
11,578	Dade	16	Male	No		Yes	FL resident	04/08/20
11,579	Dade	57	Male	Unknown			FL resident	04/08/20
11,580	Dade	85	Female	Unknown		Unknown	FL resident	04/08/20
11,581	Dade	69	Female	Unknown		Unknown	FL resident	04/08/20
11,582	Dade	68	Male	No		Unknown	FL resident	04/08/20
11,583	Dade	21	Male	Unknown			FL resident	04/08/20
11,584	Dade	71	Male	No		Unknown	FL resident	04/08/20
11,585	Dade	74	Female	No		Yes	FL resident	04/08/20
11,586	Dade	63	Male	No		No	FL resident	04/08/20
11,587	Dade	80	Female	No		Yes	FL resident	04/08/20
11,588	Dade	38	Female	No		Yes	FL resident	04/08/20
11,589	Dade	22	Female	Unknown			FL resident	04/08/20
11,590	Dade	34	Female	Unknown			FL resident	04/08/20
11,591	Dade	78	Female	No		Yes	FL resident	04/08/20
11,592	Dade	68	Male	No		No	FL resident	04/08/20
11,593	Dade	54	Male	No		No	FL resident	04/08/20
11,594	Dade	91	Female	No		Unknown	FL resident	04/08/20
11,595	Dade	52	Male	No		Unknown	FL resident	04/08/20
11,596	Dade	56	Female	No		Yes	FL resident	04/08/20
11,597	Dade	81	Male	No		Unknown	FL resident	04/08/20
11,598	Dade	21	Female	Yes	CO	Yes	FL resident	04/08/20
11,599	Dade	58	Female	No		Yes	FL resident	04/08/20
11,600	Dade	48	Male	Unknown			FL resident	04/08/20
11,601	Dade	40	Female	Unknown			FL resident	04/08/20
11,602	Dade	49	Female	Unknown		Unknown	FL resident	04/08/20
11,603	Dade	45	Female	No		Unknown	FL resident	04/08/20
11,604	Dade	35	Male	Unknown		Unknown	FL resident	04/08/20
11,605	Dade	61	Female	Unknown			FL resident	04/08/20
11,606	Dade	71	Male	No		Yes	FL resident	04/08/20
11,607	Dade	33	Female	No		Yes	FL resident	04/08/20
11,608	Dade	4	Female	No		Yes	FL resident	04/08/20
11,609	Dade	43	Female	No		Unknown	FL resident	04/08/20
11,610	Dade	52	Female	No		Yes	FL resident	04/08/20
11,611	Dade	61	Female	Unknown			FL resident	04/08/20
11,612	Dade	54	Male	No		Yes	FL resident	04/08/20
11,613	Dade	48	Female	No		Yes	FL resident	04/08/20
11,614	Dade	58	Male	Unknown		Unknown	FL resident	04/08/20

Coronavirus: line list of cases

Data verified as of Apr 24, 2020 at 10 AM

Data in this report are provisional and subject to change.

Case	County	Age	Gender	Travel related	Travel detail	Contact with a confirmed case	Jurisdiction	Date case counted
11,615	Dade	49	Female	No		Unknown	FL resident	04/08/20
11,616	Dade	12	Female	Unknown			FL resident	04/08/20
11,617	Dade	34	Female	No		Unknown	FL resident	04/08/20
11,618	Dade	45	Female	Unknown			FL resident	04/08/20
11,619	Dade	51	Male	No		Unknown	FL resident	04/08/20
11,620	Dade	45	Male	Yes	MEXICO	Unknown	FL resident	04/08/20
11,621	Dade	40	Female	No		Unknown	FL resident	04/08/20
11,622	Dade	46	Male	Yes	CUBA	Yes	FL resident	04/08/20
11,623	Dade	70	Female	Unknown		Unknown	FL resident	04/08/20
11,624	Dade	46	Female	No		Unknown	FL resident	04/08/20
11,625	Dade	32	Female	Unknown			FL resident	04/08/20
11,626	Dade	0	Male	No		Yes	FL resident	04/08/20
11,627	Dade	42	Female	No		Yes	FL resident	04/08/20
11,628	Dade	27	Male	No		No	FL resident	04/08/20
11,629	Dade	59	Female	Unknown			FL resident	04/08/20
11,630	Dade	26	Male	Unknown			FL resident	04/08/20
11,631	Dade	36	Male	Unknown			FL resident	04/08/20
11,632	Dade	3	Female	No		Yes	FL resident	04/08/20
11,633	Dade	29	Female	No		Yes	FL resident	04/08/20
11,634	Dade	20	Male	Unknown			FL resident	04/08/20
11,635	Dade	64	Female	Unknown			FL resident	04/08/20
11,636	Dade	51	Male	Unknown			FL resident	04/08/20
11,637	Dade	24	Female	No		Yes	FL resident	04/08/20
11,638	Dade	83	Female	No		Yes	FL resident	04/08/20
11,639	Dade	82	Male	No		Yes	FL resident	04/08/20
11,640	Dade	65	Female	No		Yes	FL resident	04/08/20
11,641	Dade	22	Female	No		Unknown	FL resident	04/08/20
11,642	Dade	59	Female	Unknown			FL resident	04/08/20
11,643	Dade	21	Male	No		Unknown	FL resident	04/08/20
11,644	Dade	58	Female	Unknown		Unknown	FL resident	04/08/20
11,645	Dade	32	Female	No		Unknown	FL resident	04/08/20
11,646	Dade	58	Female	Unknown		Yes	FL resident	04/08/20
11,647	Dade	49	Female	Unknown			FL resident	04/08/20
11,648	Dade	59	Female	No		Unknown	FL resident	04/08/20
11,649	Dade	57	Female	Unknown			FL resident	04/08/20
11,650	Dade	89	Female	No		Yes	FL resident	04/08/20
11,651	Dade	53	Female	No		Unknown	FL resident	04/08/20
11,652	Dade	45	Female	No		Unknown	FL resident	04/08/20
11,653	Dade	72	Female	Unknown		Unknown	FL resident	04/08/20
11,654	Dade	73	Male	Unknown			FL resident	04/08/20
11,655	Dade	35	Female	No		Unknown	FL resident	04/08/20
11,656	Dade	37	Male	No		Unknown	FL resident	04/08/20
11,657	Dade	49	Male	No		Unknown	FL resident	04/08/20
11,658	Dade	38	Male	No		Unknown	FL resident	04/08/20
11,659	Dade	88	Female	No		Unknown	FL resident	04/08/20
11,660	Dade	64	Male	No		Yes	FL resident	04/08/20
11,661	Dade	53	Male	No		Unknown	FL resident	04/08/20
11,662	Dade	29	Female	Unknown			FL resident	04/08/20
11,663	Dade	32	Female	Unknown			FL resident	04/08/20
11,664	Dade	38	Male	Unknown			FL resident	04/08/20
11,665	Dade	75	Male	Unknown			FL resident	04/08/20
11,666	Dade	61	Male	Unknown			FL resident	04/08/20
11,667	Dade	91	Male	No		Yes	FL resident	04/08/20
11,668	Dade	50	Female	No		Yes	FL resident	04/08/20
11,669	Dade	50	Male	No		Yes	FL resident	04/08/20
11,670	Dade	76	Female	Unknown			FL resident	04/08/20
11,671	Dade	72	Male	Unknown			FL resident	04/08/20
11,672	Dade	55	Female	No			FL resident	04/08/20
11,673	Dade	42	Female	Unknown			FL resident	04/08/20
11,674	Dade	25	Female	No		Yes	FL resident	04/08/20
11,675	Dade	40	Female	Unknown			FL resident	04/08/20
11,676	Dade	49	Male	Yes	FL; NY	Unknown	FL resident	04/08/20

Coronavirus: line list of cases

Data verified as of Apr 24, 2020 at 10 AM

Data in this report are provisional and subject to change.

Case	County	Age	Gender	Travel related	Travel detail	Contact with a confirmed case	Jurisdiction	Date case counted
11,677	Dade	53	Male	No		No	FL resident	04/08/20
11,678	Dade	38	Female	No		Yes	FL resident	04/08/20
11,679	Dade	30	Male	Unknown			FL resident	04/08/20
11,680	Dade	39	Female	No		No	FL resident	04/08/20
11,681	Dade	77	Male	No		Yes	FL resident	04/08/20
11,682	Dade	79	Female	No		Yes	FL resident	04/08/20
11,683	Dade	17	Male	No		Yes	FL resident	04/08/20
11,684	Dade	39	Male	No		No	FL resident	04/08/20
11,685	Dade	92	Female	Unknown		Yes	FL resident	04/08/20
11,686	Dade	53	Male	Unknown		No	FL resident	04/08/20
11,687	Dade	44	Female	No		Yes	FL resident	04/08/20
11,688	Dade	51	Female	Unknown			FL resident	04/08/20
11,689	Dade	97	Female	No		Unknown	FL resident	04/08/20
11,690	Dade	65	Male	No		No	FL resident	04/08/20
11,691	Dade	96	Female	Unknown		Yes	FL resident	04/08/20
11,692	Dade	88	Female	Unknown			FL resident	04/08/20
11,693	Dade	90	Female	No		Yes	FL resident	04/08/20
11,694	Dade	52	Male	No		No	FL resident	04/08/20
11,695	Dade	51	Female	No		No	FL resident	04/08/20
11,696	Dade	53	Male	No		Yes	FL resident	04/08/20
11,697	Dade	82	Female	Unknown			FL resident	04/08/20
11,698	Dade	89	Female	Unknown		Yes	FL resident	04/08/20
11,699	Dade	64	Male	Unknown			FL resident	04/08/20
11,700	Dade	62	Male	No		Unknown	FL resident	04/08/20
11,701	Dade	47	Male	No		No	FL resident	04/08/20
11,702	Dade	54	Female	No		Unknown	FL resident	04/08/20
11,703	Dade	32	Male	Unknown		No	FL resident	04/08/20
11,704	Dade	91	Female	Unknown			FL resident	04/08/20
11,705	Dade	74	Male	No		No	FL resident	04/08/20
11,706	Dade	68	Female	No		No	FL resident	04/08/20
11,707	Dade	70	Male	No		Yes	FL resident	04/08/20
11,708	Dade	81	Female	No		Yes	FL resident	04/08/20
11,709	Dade	69	Female	No		Unknown	FL resident	04/08/20
11,710	Dade	76	Male	No		Unknown	FL resident	04/08/20
11,711	Dade	72	Male	No		Yes	FL resident	04/08/20
11,712	Dade	90	Male	Unknown		No	FL resident	04/08/20
11,713	Dade	66	Male	No		No	FL resident	04/08/20
11,714	Dade	25	Male	Unknown		Unknown	FL resident	04/09/20
11,715	Dade	84	Male	No		Unknown	FL resident	04/09/20
11,716	Dade	45	Female	No		Yes	FL resident	04/09/20
11,717	Dade	45	Male	No		Yes	FL resident	04/09/20
11,718	Dade	72	Female	No		Unknown	FL resident	04/09/20
11,719	Dade	18	Male	No		Yes	FL resident	04/09/20
11,720	Dade	55	Male	No		Yes	FL resident	04/09/20
11,721	Dade	60	Female	No		Yes	FL resident	04/09/20
11,722	Dade	59	Male	No		No	FL resident	04/09/20
11,723	Dade	38	Female	No		No	FL resident	04/09/20
11,724	Dade	92	Female	No		Unknown	FL resident	04/09/20
11,725	Dade	57	Male	No		No	FL resident	04/09/20
11,726	Dade	47	Male	Unknown		Yes	FL resident	04/09/20
11,727	Dade	46	Male	Unknown			FL resident	04/09/20
11,728	Dade	53	Female	Unknown			FL resident	04/09/20
11,729	Dade	63	Female	Unknown			FL resident	04/09/20
11,730	Dade	95	Female	No		Yes	FL resident	04/09/20
11,731	Dade	42	Female	Unknown			FL resident	04/09/20
11,732	Dade	38	Female	Unknown			FL resident	04/09/20
11,733	Dade	58	Female	Unknown			FL resident	04/09/20
11,734	Dade	38	Male	Unknown			FL resident	04/09/20
11,735	Dade	41	Male	Unknown			FL resident	04/09/20
11,736	Dade	42	Female	Unknown			FL resident	04/09/20
11,737	Dade	66	Female	Yes	FL; ITALY	No	FL resident	04/09/20
11,738	Dade	30	Female	Unknown			FL resident	04/09/20

Coronavirus: line list of cases

Data verified as of Apr 24, 2020 at 10 AM

Data in this report are provisional and subject to change.

Case	County	Age	Gender	Travel related	Travel detail	Contact with a confirmed case	Jurisdiction	Date case counted
11,739	Dade	31	Male	Unknown		Yes	FL resident	04/09/20
11,740	Dade	22	Male	Unknown			FL resident	04/09/20
11,741	Dade	53	Male	Unknown			FL resident	04/09/20
11,742	Dade	32	Male	Unknown			FL resident	04/09/20
11,743	Dade	43	Female	Unknown			FL resident	04/09/20
11,744	Dade	63	Female	Unknown			FL resident	04/09/20
11,745	Dade	59	Male	Unknown		Yes	FL resident	04/09/20
11,746	Dade	41	Female	Unknown			FL resident	04/09/20
11,747	Dade	27	Male	Unknown			FL resident	04/09/20
11,748	Dade	50	Male	No		Yes	FL resident	04/09/20
11,749	Dade	52	Male	Unknown			FL resident	04/09/20
11,750	Dade	38	Male	Unknown			FL resident	04/09/20
11,751	Dade	23	Male	Unknown			FL resident	04/09/20
11,752	Dade	31	Male	No		Unknown	FL resident	04/09/20
11,753	Dade	58	Female	Yes	FL; SC	Unknown	FL resident	04/09/20
11,754	Dade	29	Female	Unknown			FL resident	04/09/20
11,755	Dade	44	Female	No		Unknown	FL resident	04/09/20
11,756	Dade	32	Male	Unknown		Unknown	FL resident	04/09/20
11,757	Dade	33	Male	No		Unknown	FL resident	04/09/20
11,758	Dade	49	Female	No		Unknown	FL resident	04/09/20
11,759	Dade	23	Female	No		Unknown	FL resident	04/09/20
11,760	Dade	45	Female	No		Yes	FL resident	04/09/20
11,761	Dade	31	Male	No		No	FL resident	04/09/20
11,762	Dade	57	Female	Unknown			FL resident	04/09/20
11,763	Dade	34	Female	Unknown		Unknown	FL resident	04/09/20
11,764	Dade	44	Male	Unknown			FL resident	04/09/20
11,765	Dade	58	Female	Unknown			FL resident	04/09/20
11,766	Dade	81	Male	Unknown		Unknown	FL resident	04/09/20
11,767	Dade	59	Female	Unknown			FL resident	04/09/20
11,768	Dade	42	Male	No		No	FL resident	04/09/20
11,769	Dade	55	Female	Unknown			FL resident	04/09/20
11,770	Dade	71	Female	No		No	FL resident	04/09/20
11,771	Dade	23	Female	Unknown			FL resident	04/09/20
11,772	Dade	77	Female	Unknown		Unknown	FL resident	04/09/20
11,773	Dade	32	Female	Unknown			FL resident	04/09/20
11,774	Dade	30	Male	Unknown			FL resident	04/09/20
11,775	Dade	51	Male	Unknown			FL resident	04/09/20
11,776	Dade	20	Female	Unknown		No	FL resident	04/09/20
11,777	Dade	44	Female	Unknown		Yes	FL resident	04/09/20
11,778	Dade	33	Male	Unknown		Yes	FL resident	04/09/20
11,779	Dade	52	Male	Unknown			FL resident	04/09/20
11,780	Dade	28	Male	No		No	FL resident	04/09/20
11,781	Dade	47	Female	Unknown			FL resident	04/09/20
11,782	Dade	46	Female	Unknown			FL resident	04/09/20
11,783	Dade	49	Male	Unknown			FL resident	04/09/20
11,784	Dade	65	Female	No		Yes	FL resident	04/09/20
11,785	Dade	46	Male	Unknown		Yes	FL resident	04/09/20
11,786	Dade	54	Male	Unknown		Yes	FL resident	04/09/20
11,787	Dade	50	Female	Unknown		Yes	FL resident	04/09/20
11,788	Dade	18	Male	Unknown		No	FL resident	04/09/20
11,789	Dade	41	Male	Unknown		No	FL resident	04/09/20
11,790	Dade	71	Male	No		No	FL resident	04/09/20
11,791	Dade	74	Male	No		Unknown	FL resident	04/09/20
11,792	Dade	65	Female	No		No	FL resident	04/09/20
11,793	Dade	57	Male	No		Unknown	FL resident	04/09/20
11,794	Dade	48	Male	No		Yes	FL resident	04/09/20
11,795	Dade	37	Male	Unknown		No	FL resident	04/09/20
11,796	Dade	62	Female	No		Yes	FL resident	04/09/20
11,797	Dade	34	Male	No		Unknown	FL resident	04/09/20
11,798	Dade	29	Male	No		No	FL resident	04/09/20
11,799	Dade	56	Female	No		Yes	FL resident	04/09/20
11,800	Dade	32	Male	No		Unknown	FL resident	04/09/20

Coronavirus: line list of cases

Data verified as of Apr 24, 2020 at 10 AM

Data in this report are provisional and subject to change.

Case	County	Age	Gender	Travel related	Travel detail	Contact with a confirmed case	Jurisdiction	Date case counted
11,801	Dade	26	Male	No		No	FL resident	04/09/20
11,802	Dade	57	Male	No		No	FL resident	04/09/20
11,803	Dade	77	Male	Unknown		Unknown	FL resident	04/09/20
11,804	Dade	34	Male	No			FL resident	04/09/20
11,805	Dade	37	Male	Unknown		No	FL resident	04/09/20
11,806	Dade	65	Female	No		No	FL resident	04/09/20
11,807	Dade	50	Female	No		Yes	FL resident	04/09/20
11,808	Dade	40	Female	Unknown			FL resident	04/09/20
11,809	Dade	45	Male	Unknown			FL resident	04/09/20
11,810	Dade	46	Male	Unknown			FL resident	04/09/20
11,811	Dade	24	Male	No		Yes	FL resident	04/09/20
11,812	Dade	51	Male	Unknown			FL resident	04/09/20
11,813	Dade	48	Female	Unknown			FL resident	04/09/20
11,814	Dade	48	Male	Unknown			FL resident	04/09/20
11,815	Dade	50	Female	Unknown			FL resident	04/09/20
11,816	Dade	38	Male	Unknown			FL resident	04/09/20
11,817	Dade	25	Female	Unknown			FL resident	04/09/20
11,818	Dade	36	Female	Unknown			FL resident	04/09/20
11,819	Dade	27	Female	Unknown			FL resident	04/09/20
11,820	Dade	51	Male	Unknown			FL resident	04/09/20
11,821	Dade	62	Male	Unknown			FL resident	04/09/20
11,822	Dade	28	Female	Unknown			FL resident	04/09/20
11,823	Dade	29	Male	Unknown			FL resident	04/09/20
11,824	Dade	51	Male	Unknown			FL resident	04/09/20
11,825	Dade	55	Female	Unknown			FL resident	04/09/20
11,826	Dade	55	Male	Unknown			FL resident	04/09/20
11,827	Dade	25	Male	Unknown			FL resident	04/09/20
11,828	Dade	51	Female	No		Unknown	FL resident	04/09/20
11,829	Dade	44	Male	Unknown			FL resident	04/09/20
11,830	Dade	55	Female	No		Yes	FL resident	04/09/20
11,831	Dade	33	Male	Unknown			FL resident	04/09/20
11,832	Dade	26	Female	Unknown			FL resident	04/09/20
11,833	Dade	22	Male	Unknown		Yes	FL resident	04/09/20
11,834	Dade	39	Female	No		Yes	FL resident	04/09/20
11,835	Dade	44	Male	Unknown			FL resident	04/09/20
11,836	Dade	47	Female	No		Unknown	FL resident	04/09/20
11,837	Dade	62	Female	Unknown			FL resident	04/09/20
11,838	Dade	26	Female	No		Unknown	FL resident	04/09/20
11,839	Dade	77	Male	Unknown		No	FL resident	04/09/20
11,840	Dade	45	Female	No		Yes	FL resident	04/09/20
11,841	Dade	61	Female	No		No	FL resident	04/09/20
11,842	Dade	45	Female	Unknown			FL resident	04/09/20
11,843	Dade	56	Female	No		Unknown	FL resident	04/09/20
11,844	Dade	31	Female	No		Yes	FL resident	04/09/20
11,845	Dade	54	Female	No		Yes	FL resident	04/09/20
11,846	Dade	30	Male	No			FL resident	04/09/20
11,847	Dade	45	Male	No			FL resident	04/09/20
11,848	Dade	36	Female	No			FL resident	04/09/20
11,849	Dade	27	Male	No			FL resident	04/09/20
11,850	Dade	78	Male	No		No	FL resident	04/09/20
11,851	Dade	63	Female	No			FL resident	04/09/20
11,852	Dade	71	Male	No		No	FL resident	04/09/20
11,853	Dade	56	Female	Unknown		Yes	FL resident	04/09/20
11,854	Dade	46	Female	No			FL resident	04/09/20
11,855	Dade	33	Female	Unknown		Yes	FL resident	04/09/20
11,856	Dade	31	Female	Unknown		No	FL resident	04/09/20
11,857	Dade	45	Female	No		Unknown	FL resident	04/09/20
11,858	Dade	52	Male	No		No	FL resident	04/09/20
11,859	Dade	67	Female	Unknown			FL resident	04/09/20
11,860	Dade	24	Male	Unknown		Yes	FL resident	04/09/20
11,861	Dade	42	Female	Unknown		Yes	FL resident	04/09/20
11,862	Dade	64	Male	Unknown			FL resident	04/09/20

Coronavirus: line list of cases

Data verified as of Apr 24, 2020 at 10 AM

Data in this report are provisional and subject to change.

Case	County	Age	Gender	Travel related	Travel detail	Contact with a confirmed case	Jurisdiction	Date case counted
11,863	Dade	32	Female	No		Yes	FL resident	04/09/20
11,864	Dade	67	Male	No		Unknown	FL resident	04/09/20
11,865	Dade	80	Female	No		Unknown	FL resident	04/09/20
11,866	Dade	73	Female	No		Unknown	FL resident	04/09/20
11,867	Dade	57	Male	Unknown			FL resident	04/09/20
11,868	Dade	85	Male	No		Yes	FL resident	04/09/20
11,869	Dade	87	Male	No		Yes	FL resident	04/09/20
11,870	Dade	43	Male	No		Yes	FL resident	04/09/20
11,871	Dade	51	Male	No		Unknown	FL resident	04/09/20
11,872	Dade	28	Female	No		Yes	FL resident	04/09/20
11,873	Dade	73	Female	No		No	FL resident	04/09/20
11,874	Dade	78	Female	No		Unknown	FL resident	04/09/20
11,875	Dade	50	Male	No		Yes	FL resident	04/09/20
11,876	Dade	42	Female	No		Yes	FL resident	04/09/20
11,877	Dade	25	Male	Unknown		Unknown	FL resident	04/09/20
11,878	Dade	48	Female	Yes	CO; FL	Unknown	FL resident	04/09/20
11,879	Dade	23	Male	Yes	FL; MA	Yes	FL resident	04/09/20
11,880	Dade	23	Female	No		No	FL resident	04/09/20
11,881	Dade	64	Male	No			FL resident	04/09/20
11,882	Dade	38	Female	No			FL resident	04/09/20
11,883	Dade	81	Female	No			FL resident	04/09/20
11,884	Dade	71	Male	No			FL resident	04/09/20
11,885	Dade	56	Female	No			FL resident	04/09/20
11,886	Dade	58	Male	No			FL resident	04/09/20
11,887	Dade	88	Female	No			FL resident	04/09/20
11,888	Dade	40	Female	No			FL resident	04/09/20
11,889	Dade	70	Female	No		Yes	FL resident	04/09/20
11,890	Dade	74	Male	No		No	FL resident	04/09/20
11,891	Dade	46	Female	No		Unknown	FL resident	04/09/20
11,892	Dade	58	Female	Unknown			FL resident	04/09/20
11,893	Dade	68	Female	No			FL resident	04/09/20
11,894	Dade	80	Male	No			FL resident	04/09/20
11,895	Dade	74	Female	No		Unknown	FL resident	04/09/20
11,896	Dade	73	Female	No		Unknown	FL resident	04/09/20
11,897	Dade	22	Female	No			FL resident	04/09/20
11,898	Dade	20	Female	No		Yes	FL resident	04/09/20
11,899	Dade	66	Female	No		Yes	FL resident	04/09/20
11,900	Dade	87	Female	No		Unknown	FL resident	04/09/20
11,901	Dade	17	Male	No		Unknown	FL resident	04/09/20
11,902	Dade	71	Male	No		Yes	FL resident	04/09/20
11,903	Dade	67	Male	Unknown		Unknown	FL resident	04/09/20
11,904	Dade	60	Female	No		Yes	FL resident	04/09/20
11,905	Dade	76	Male	Yes	NY	Yes	FL resident	04/09/20
11,906	Dade	21	Female	No		Yes	FL resident	04/09/20
11,907	Dade	57	Male	No		No	FL resident	04/09/20
11,908	Dade	49	Female	No		Yes	FL resident	04/09/20
11,909	Dade	43	Female	No		Yes	FL resident	04/09/20
11,910	Dade	51	Male	No		Yes	FL resident	04/09/20
11,911	Dade	57	Male	No			FL resident	04/09/20
11,912	Dade	42	Male	No		Yes	FL resident	04/09/20
11,913	Dade	90	Female	No		Yes	FL resident	04/09/20
11,914	Dade	59	Female	No		Unknown	FL resident	04/09/20
11,915	Dade	46	Female	No		Unknown	FL resident	04/09/20
11,916	Dade	78	Female	Unknown			FL resident	04/09/20
11,917	Dade	85	Male	No		Yes	FL resident	04/09/20
11,918	Dade	79	Male	Unknown			FL resident	04/09/20
11,919	Dade	65	Male	Unknown			FL resident	04/09/20
11,920	Dade	63	Female	Unknown			FL resident	04/09/20
11,921	Dade	34	Female	Unknown		No	FL resident	04/09/20
11,922	Dade	57	Female	Unknown			FL resident	04/09/20
11,923	Dade	58	Male	Unknown		No	FL resident	04/09/20
11,924	Dade	48	Male	No		Yes	FL resident	04/09/20

Coronavirus: line list of cases

Data verified as of Apr 24, 2020 at 10 AM

Data in this report are provisional and subject to change.

Case	County	Age	Gender	Travel related	Travel detail	Contact with a confirmed case	Jurisdiction	Date case counted
11,925	Dade	82	Male	No		Unknown	FL resident	04/09/20
11,926	Dade	79	Female	Unknown		No	FL resident	04/09/20
11,927	Dade	38	Male	Unknown			FL resident	04/09/20
11,928	Dade	21	Female	Unknown		Unknown	FL resident	04/09/20
11,929	Dade	70	Female	Unknown		Yes	FL resident	04/09/20
11,930	Dade	83	Female	Unknown			FL resident	04/09/20
11,931	Dade	94	Female	No		Unknown	FL resident	04/09/20
11,932	Dade	87	Female	Unknown			FL resident	04/09/20
11,933	Dade	53	Male	Unknown		No	FL resident	04/09/20
11,934	Dade	56	Female	Unknown		No	FL resident	04/09/20
11,935	Dade	53	Female	Unknown		No	FL resident	04/09/20
11,936	Dade	34	Female	Unknown		No	FL resident	04/09/20
11,937	Dade	20	Male	No		Yes	FL resident	04/09/20
11,938	Dade	43	Male	No		No	FL resident	04/09/20
11,939	Dade	40	Male	No		No	FL resident	04/09/20
11,940	Dade	33	Female	No		Yes	FL resident	04/09/20
11,941	Dade	64	Male	Yes	CA; FL	No	FL resident	04/09/20
11,942	Dade	31	Female	Unknown		No	FL resident	04/09/20
11,943	Dade	27	Male	No		No	FL resident	04/09/20
11,944	Dade	47	Female	No		Yes	FL resident	04/09/20
11,945	Dade	26	Male	Unknown			FL resident	04/09/20
11,946	Dade	20	Female	No		Yes	FL resident	04/09/20
11,947	Dade	32	Male	Unknown		Unknown	FL resident	04/09/20
11,948	Dade	44	Female	No		Yes	FL resident	04/09/20
11,949	Dade	67	Male	No		Yes	FL resident	04/09/20
11,950	Dade	70	Male	Unknown		No	FL resident	04/09/20
11,951	Dade	82	Male	No		Unknown	FL resident	04/09/20
11,952	Dade	70	Male	No		Yes	FL resident	04/09/20
11,953	Dade	72	Female	No		Yes	FL resident	04/09/20
11,954	Dade	80	Male	No		Yes	FL resident	04/09/20
11,955	Dade	51	Female	No		Yes	FL resident	04/09/20
11,956	Dade	64	Male	Unknown			FL resident	04/09/20
11,957	Dade	83	Male	No		Yes	FL resident	04/09/20
11,958	Dade	77	Male	No		Yes	FL resident	04/09/20
11,959	Dade	35	Female	No		Unknown	FL resident	04/09/20
11,960	Dade	52	Female	Unknown			FL resident	04/09/20
11,961	Dade	36	Male	Unknown			FL resident	04/09/20
11,962	Dade	34	Male	Unknown			FL resident	04/09/20
11,963	Dade	40	Male	Unknown			FL resident	04/09/20
11,964	Dade	35	Female	Unknown			FL resident	04/09/20
11,965	Dade	48	Female	Unknown			FL resident	04/09/20
11,966	Dade	44	Male	Unknown			FL resident	04/09/20
11,967	Dade	41	Female	Unknown			FL resident	04/09/20
11,968	Dade	29	Female	Unknown			FL resident	04/09/20
11,969	Dade	74	Male	Unknown			FL resident	04/09/20
11,970	Dade	39	Female	Unknown			FL resident	04/09/20
11,971	Dade	21	Male	Unknown			FL resident	04/09/20
11,972	Dade	65	Male	Unknown			FL resident	04/09/20
11,973	Dade	30	Male	Unknown			FL resident	04/09/20
11,974	Dade	33	Male	Unknown			FL resident	04/09/20
11,975	Dade	74	Male	Unknown			FL resident	04/09/20
11,976	Dade	38	Male	Unknown			FL resident	04/09/20
11,977	Dade	31	Female	Unknown			FL resident	04/09/20
11,978	Dade	52	Male	Unknown			FL resident	04/09/20
11,979	Dade	45	Male	Unknown			FL resident	04/09/20
11,980	Dade	58	Male	Unknown			FL resident	04/09/20
11,981	Dade	61	Male	No		No	FL resident	04/09/20
11,982	Dade	34	Female	No		Unknown	FL resident	04/09/20
11,983	Dade	55	Female	No		Yes	FL resident	04/09/20
11,984	Dade	36	Male	No			FL resident	04/09/20
11,985	Dade	34	Female	No		Unknown	FL resident	04/09/20
11,986	Dade	48	Male	No		Yes	FL resident	04/09/20

Coronavirus: line list of cases

Data verified as of Apr 24, 2020 at 10 AM

Data in this report are provisional and subject to change.

Case	County	Age	Gender	Travel related	Travel detail	Contact with a confirmed case	Jurisdiction	Date case counted
11,987	Dade	55	Male	No			FL resident	04/09/20
11,988	Dade	58	Female	Unknown			FL resident	04/09/20
11,989	Dade	18	Male	Unknown			FL resident	04/09/20
11,990	Dade	25	Female	No			FL resident	04/09/20
11,991	Dade	74	Female	No		Yes	FL resident	04/09/20
11,992	Dade	45	Male	No		Unknown	FL resident	04/09/20
11,993	Dade	42	Male	No		Unknown	FL resident	04/09/20
11,994	Dade	86	Female	No			FL resident	04/09/20
11,995	Dade	27	Male	Unknown			FL resident	04/09/20
11,996	Dade	28	Female	No		Unknown	FL resident	04/09/20
11,997	Dade	60	Female	No		No	FL resident	04/09/20
11,998	Dade	58	Female	Unknown			FL resident	04/09/20
11,999	Dade	11	Female	No		Yes	FL resident	04/09/20
12,000	Dade	38	Female	No		No	FL resident	04/09/20
12,001	Dade	67	Female	Unknown			FL resident	04/09/20
12,002	Dade	30	Female	Unknown			FL resident	04/09/20
12,003	Dade	68	Female	No		Unknown	FL resident	04/09/20
12,004	Dade	39	Male	No		Yes	FL resident	04/09/20
12,005	Dade	32	Male	Yes	AL	Unknown	FL resident	04/09/20
12,006	Dade	56	Female	No		Yes	FL resident	04/09/20
12,007	Dade	34	Female	No		Unknown	FL resident	04/09/20
12,008	Dade	35	Male	Unknown			FL resident	04/09/20
12,009	Dade	31	Female	No		Unknown	FL resident	04/09/20
12,010	Dade	28	Female	No		Yes	FL resident	04/09/20
12,011	Dade	40	Male	No		Yes	FL resident	04/09/20
12,012	Dade	42	Male	No		Yes	FL resident	04/09/20
12,013	Dade	41	Female	No		Unknown	FL resident	04/09/20
12,014	Dade	35	Male	No		Unknown	FL resident	04/09/20
12,015	Dade	76	Male	Unknown			FL resident	04/09/20
12,016	Dade	50	Male	No		No	FL resident	04/09/20
12,017	Dade	53	Female	No		Unknown	FL resident	04/09/20
12,018	Dade	76	Female	No		Unknown	FL resident	04/09/20
12,019	Dade	25	Male	No		Unknown	FL resident	04/09/20
12,020	Dade	39	Male	No		Yes	FL resident	04/09/20
12,021	Dade	49	Female	No		Unknown	FL resident	04/09/20
12,022	Dade	57	Female	No		No	FL resident	04/09/20
12,023	Dade	31	Female	Unknown		Yes	FL resident	04/09/20
12,024	Dade	70	Male	No		Yes	FL resident	04/09/20
12,025	Dade	81	Male	No		No	FL resident	04/09/20
12,026	Dade	34	Male	No		Yes	FL resident	04/09/20
12,027	Dade	33	Male	Unknown		Yes	FL resident	04/09/20
12,028	Dade	51	Male	No		Yes	FL resident	04/09/20
12,029	Dade	66	Female	Unknown			FL resident	04/09/20
12,030	Dade	45	Female	No		Yes	FL resident	04/09/20
12,031	Dade	6	Male	Unknown			FL resident	04/09/20
12,032	Dade	67	Male	Unknown		Yes	FL resident	04/09/20
12,033	Dade	67	Female	Unknown		Yes	FL resident	04/09/20
12,034	Dade	54	Female	Unknown		Yes	FL resident	04/09/20
12,035	Dade	43	Female	Unknown			FL resident	04/09/20
12,036	Dade	31	Female	Unknown			FL resident	04/09/20
12,037	Dade	60	Male	Unknown		Yes	FL resident	04/09/20
12,038	Dade	33	Male	No		No	FL resident	04/09/20
12,039	Dade	64	Male	No			FL resident	04/09/20
12,040	Dade	76	Female	No		Yes	FL resident	04/09/20
12,041	Dade	33	Male	No			FL resident	04/09/20
12,042	Dade	19	Male	Unknown		Yes	FL resident	04/09/20
12,043	Dade	51	Male	Unknown			FL resident	04/09/20
12,044	Dade	3	Male	Unknown		Yes	FL resident	04/09/20
12,045	Dade	18	Female	Unknown		Yes	FL resident	04/09/20
12,046	Dade	52	Female	Unknown			FL resident	04/09/20
12,047	Dade	38	Male	Unknown			FL resident	04/09/20
12,048	Dade	52	Female	Unknown			FL resident	04/09/20

Coronavirus: line list of cases

Data verified as of Apr 24, 2020 at 10 AM

Data in this report are provisional and subject to change.

Case	County	Age	Gender	Travel related	Travel detail	Contact with a confirmed case	Jurisdiction	Date case counted
12,049	Dade	67	Male	No		Unknown	FL resident	04/09/20
12,050	Dade	50	Male	Unknown			FL resident	04/09/20
12,051	Dade	67	Female	No		Unknown	FL resident	04/09/20
12,052	Dade	57	Female	Unknown			FL resident	04/09/20
12,053	Dade	46	Female	Yes	ECUADOR	Yes	FL resident	04/09/20
12,054	Dade	87	Male	No		Unknown	FL resident	04/09/20
12,055	Dade	81	Female	No		Yes	FL resident	04/10/20
12,056	Dade	50	Female	No		Yes	FL resident	04/10/20
12,057	Dade	51	Female	No		Unknown	FL resident	04/10/20
12,058	Dade	43	Female	No		Yes	FL resident	04/10/20
12,059	Dade	20	Female	No		Yes	FL resident	04/10/20
12,060	Dade	36	Female	No		Yes	FL resident	04/10/20
12,061	Dade	44	Female	No		Yes	FL resident	04/10/20
12,062	Dade	21	Male	No		Unknown	FL resident	04/10/20
12,063	Dade	35	Male	No		Unknown	FL resident	04/10/20
12,064	Dade	65	Female	Unknown		Yes	FL resident	04/10/20
12,065	Dade	66	Male	No		Yes	FL resident	04/10/20
12,066	Dade	65	Female	No		Yes	FL resident	04/10/20
12,067	Dade	22	Female	No		Yes	FL resident	04/10/20
12,068	Dade	45	Female	Unknown		Yes	FL resident	04/10/20
12,069	Dade	36	Male	No		Unknown	FL resident	04/10/20
12,070	Dade	30	Female	No		Yes	FL resident	04/10/20
12,071	Dade	44	Female	No		No	FL resident	04/10/20
12,072	Dade	73	Female	No		Yes	FL resident	04/10/20
12,073	Dade	63	Female	No		Yes	FL resident	04/10/20
12,074	Dade	21	Male	Unknown		Unknown	FL resident	04/10/20
12,075	Dade	28	Male	No		Yes	FL resident	04/10/20
12,076	Dade	60	Male	Yes	CANADA; MI	Unknown	FL resident	04/10/20
12,077	Dade	48	Female	No		Unknown	FL resident	04/10/20
12,078	Dade	76	Female	No		Yes	FL resident	04/10/20
12,079	Dade	47	Male	Yes	FL; JAMAICA; PUERTO RICO	Unknown	FL resident	04/10/20
12,080	Dade	71	Male	No		No	FL resident	04/10/20
12,081	Dade	22	Female	Unknown			FL resident	04/10/20
12,082	Dade	60	Female	No		Yes	FL resident	04/10/20
12,083	Dade	52	Male	Unknown		Unknown	FL resident	04/10/20
12,084	Dade	47	Female	No		Yes	FL resident	04/10/20
12,085	Dade	21	Male	No		Yes	FL resident	04/10/20
12,086	Dade	64	Male	No		Yes	FL resident	04/10/20
12,087	Dade	49	Male	No		Unknown	FL resident	04/10/20
12,088	Dade	67	Male	No		Yes	FL resident	04/10/20
12,089	Dade	48	Female	No		Yes	FL resident	04/10/20
12,090	Dade	24	Female	Unknown			FL resident	04/10/20
12,091	Dade	30	Male	No		Yes	FL resident	04/10/20
12,092	Dade	21	Female	Unknown			FL resident	04/10/20
12,093	Dade	68	Male	Unknown			FL resident	04/10/20
12,094	Dade	54	Female	No		Yes	FL resident	04/10/20
12,095	Dade	33	Male	No		Yes	FL resident	04/10/20
12,096	Dade	47	Female	Unknown			FL resident	04/10/20
12,097	Dade	68	Female	Unknown			FL resident	04/10/20
12,098	Dade	39	Male	No		Yes	FL resident	04/10/20
12,099	Dade	31	Female	Unknown			FL resident	04/10/20
12,100	Dade	52	Male	Unknown			FL resident	04/10/20
12,101	Dade	47	Female	Unknown			FL resident	04/10/20
12,102	Dade	34	Female	Unknown			FL resident	04/10/20
12,103	Dade	53	Male	Unknown			FL resident	04/10/20
12,104	Dade	36	Female	Unknown			FL resident	04/10/20
12,105	Dade	56	Female	Unknown			FL resident	04/10/20
12,106	Dade	43	Male	No		Yes	FL resident	04/10/20
12,107	Dade	30	Female	Unknown			FL resident	04/10/20
12,108	Dade	56	Male	Unknown			FL resident	04/10/20
12,109	Dade	62	Female	No		Yes	FL resident	04/10/20
12,110	Dade	24	Female	No		Yes	FL resident	04/10/20

Coronavirus: line list of cases

Data verified as of Apr 24, 2020 at 10 AM

Data in this report are provisional and subject to change.

Case	County	Age	Gender	Travel related	Travel detail	Contact with a confirmed case	Jurisdiction	Date case counted
12,111	Dade	53	Male	No		Unknown	FL resident	04/10/20
12,112	Dade	46	Male	No		No	FL resident	04/10/20
12,113	Dade	59	Female	Unknown		Yes	FL resident	04/10/20
12,114	Dade	49	Male	No		No	FL resident	04/10/20
12,115	Dade	52	Male	No		No	FL resident	04/10/20
12,116	Dade	53	Female	No		Yes	FL resident	04/10/20
12,117	Dade	55	Male	No		Unknown	FL resident	04/10/20
12,118	Dade	55	Male	Unknown			FL resident	04/10/20
12,119	Dade	42	Male	No		Unknown	FL resident	04/10/20
12,120	Dade	38	Female	Unknown			FL resident	04/10/20
12,121	Dade	67	Female	Unknown			FL resident	04/10/20
12,122	Dade	47	Female	No		Yes	FL resident	04/10/20
12,123	Dade	43	Male	No		Yes	FL resident	04/10/20
12,124	Dade	39	Male	No		Yes	FL resident	04/10/20
12,125	Dade	18	Female	No		Yes	FL resident	04/10/20
12,126	Dade	40	Female	No		Yes	FL resident	04/10/20
12,127	Dade	38	Female	No		Yes	FL resident	04/10/20
12,128	Dade	78	Female	No		Yes	FL resident	04/10/20
12,129	Dade	22	Female	No		Yes	FL resident	04/10/20
12,130	Dade	49	Female	Unknown		Yes	FL resident	04/10/20
12,131	Dade	21	Male	No		Yes	FL resident	04/10/20
12,132	Dade	58	Female	No		Unknown	FL resident	04/10/20
12,133	Dade	50	Female	Unknown		Yes	FL resident	04/10/20
12,134	Dade	29	Male	No		Yes	FL resident	04/10/20
12,135	Dade	23	Male	Unknown			FL resident	04/10/20
12,136	Dade	18	Male	No		Yes	FL resident	04/10/20
12,137	Dade	61	Female	Unknown		Unknown	FL resident	04/10/20
12,138	Dade	47	Male	Unknown		Unknown	FL resident	04/10/20
12,139	Dade	67	Female	Yes	NY	Yes	FL resident	04/10/20
12,140	Dade	38	Female	Unknown			FL resident	04/10/20
12,141	Dade	55	Male	Unknown			FL resident	04/10/20
12,142	Dade	44	Male	No		No	FL resident	04/10/20
12,143	Dade	30	Female	Unknown			FL resident	04/10/20
12,144	Dade	36	Male	No		Yes	FL resident	04/10/20
12,145	Dade	21	Female	Unknown			FL resident	04/10/20
12,146	Dade	32	Female	Unknown			FL resident	04/10/20
12,147	Dade	39	Female	No		Yes	FL resident	04/10/20
12,148	Dade	44	Male	Unknown			FL resident	04/10/20
12,149	Dade	37	Female	Unknown			FL resident	04/10/20
12,150	Dade	35	Female	Unknown			FL resident	04/10/20
12,151	Dade	36	Male	Unknown			FL resident	04/10/20
12,152	Dade	26	Male	Unknown			FL resident	04/10/20
12,153	Dade	41	Female	Unknown			FL resident	04/10/20
12,154	Dade	64	Male	Unknown			FL resident	04/10/20
12,155	Dade	61	Female	Unknown			FL resident	04/10/20
12,156	Dade	34	Male	Unknown			FL resident	04/10/20
12,157	Dade	37	Male	Unknown			FL resident	04/10/20
12,158	Dade	54	Female	Unknown			FL resident	04/10/20
12,159	Dade	51	Female	Unknown			FL resident	04/10/20
12,160	Dade	23	Male	Unknown			FL resident	04/10/20
12,161	Dade	33	Female	Unknown			FL resident	04/10/20
12,162	Dade	30	Male	Unknown			FL resident	04/10/20
12,163	Dade	40	Male	Unknown			FL resident	04/10/20
12,164	Dade	24	Female	Unknown			FL resident	04/10/20
12,165	Dade	33	Female	Unknown			FL resident	04/10/20
12,166	Dade	19	Male	Unknown			FL resident	04/10/20
12,167	Dade	60	Male	Unknown			FL resident	04/10/20
12,168	Dade	25	Male	Unknown			FL resident	04/10/20
12,169	Dade	61	Male	Unknown			FL resident	04/10/20
12,170	Dade	47	Female	Unknown			FL resident	04/10/20
12,171	Dade	43	Female	Unknown			FL resident	04/10/20
12,172	Dade	30	Female	Unknown			FL resident	04/10/20

Coronavirus: line list of cases

Data verified as of Apr 24, 2020 at 10 AM

Data in this report are provisional and subject to change.

Case	County	Age	Gender	Travel related	Travel detail	Contact with a confirmed case	Jurisdiction	Date case counted
12,173	Dade	47	Female	Unknown			FL resident	04/10/20
12,174	Dade	45	Female	Unknown			FL resident	04/10/20
12,175	Dade	76	Female	Unknown		Yes	FL resident	04/10/20
12,176	Dade	47	Male	Unknown			FL resident	04/10/20
12,177	Dade	32	Male	Unknown			FL resident	04/10/20
12,178	Dade	45	Female	No		Yes	FL resident	04/10/20
12,179	Dade	49	Female	Unknown			FL resident	04/10/20
12,180	Dade	23	Female	Unknown			FL resident	04/10/20
12,181	Dade	55	Female	Unknown		Yes	FL resident	04/10/20
12,182	Dade	72	Male	Unknown		Yes	FL resident	04/10/20
12,183	Dade	49	Male	No		Yes	FL resident	04/10/20
12,184	Dade	84	Male	Unknown			FL resident	04/10/20
12,185	Dade	26	Male	No		Yes	FL resident	04/10/20
12,186	Dade	41	Male	Unknown			FL resident	04/10/20
12,187	Dade	25	Female	No		Yes	FL resident	04/10/20
12,188	Dade	58	Female	Unknown			FL resident	04/10/20
12,189	Dade	48	Female	Unknown			FL resident	04/10/20
12,190	Dade	22	Female	No		Yes	FL resident	04/10/20
12,191	Dade	61	Male	Unknown			FL resident	04/10/20
12,192	Dade	25	Female	No		Yes	FL resident	04/10/20
12,193	Dade	24	Male	Unknown			FL resident	04/10/20
12,194	Dade	56	Female	Yes	FL; MEXICO	Yes	FL resident	04/10/20
12,195	Dade	40	Female	Unknown			FL resident	04/10/20
12,196	Dade	41	Male	Unknown			FL resident	04/10/20
12,197	Dade	66	Female	No		Unknown	FL resident	04/10/20
12,198	Dade	63	Female	Unknown		Yes	FL resident	04/10/20
12,199	Dade	33	Male	No		No	FL resident	04/10/20
12,200	Dade	66	Female	Unknown			FL resident	04/10/20
12,201	Dade	48	Male	Unknown		Yes	FL resident	04/10/20
12,202	Dade	46	Female	No		Yes	FL resident	04/10/20
12,203	Dade	74	Male	Unknown		Yes	FL resident	04/10/20
12,204	Dade	57	Male	Unknown		Unknown	FL resident	04/10/20
12,205	Dade	65	Female	Unknown		Yes	FL resident	04/10/20
12,206	Dade	41	Male	No		No	FL resident	04/10/20
12,207	Dade	69	Male	No		Yes	FL resident	04/10/20
12,208	Dade	62	Female	No		Yes	FL resident	04/10/20
12,209	Dade	49	Female	Unknown		No	FL resident	04/10/20
12,210	Dade	31	Female	No		Unknown	FL resident	04/10/20
12,211	Dade	49	Female	No		Yes	FL resident	04/10/20
12,212	Dade	50	Female	Unknown			FL resident	04/10/20
12,213	Dade	53	Female	Unknown			FL resident	04/10/20
12,214	Dade	67	Male	Unknown		Yes	FL resident	04/10/20
12,215	Dade	25	Female	No		No	FL resident	04/10/20
12,216	Dade	54	Male	Unknown			FL resident	04/10/20
12,217	Dade	31	Female	No		Yes	FL resident	04/10/20
12,218	Dade	50	Male	No		Unknown	FL resident	04/10/20
12,219	Dade	73	Male	Unknown			FL resident	04/10/20
12,220	Dade	63	Female	Unknown			FL resident	04/10/20
12,221	Dade	64	Male	No		Unknown	FL resident	04/10/20
12,222	Dade	79	Male	No		Yes	FL resident	04/10/20
12,223	Dade	63	Female	No		Unknown	FL resident	04/10/20
12,224	Dade	34	Male	Unknown			FL resident	04/10/20
12,225	Dade	44	Male	Yes	LA	Unknown	FL resident	04/10/20
12,226	Dade	83	Male	No		Yes	FL resident	04/10/20
12,227	Dade	48	Female	No		Yes	FL resident	04/10/20
12,228	Dade	80	Female	Unknown			FL resident	04/10/20
12,229	Dade	89	Male	Unknown		Unknown	FL resident	04/10/20
12,230	Dade	76	Female	Unknown			FL resident	04/10/20
12,231	Dade	74	Female	Unknown		Yes	FL resident	04/10/20
12,232	Dade	82	Female	No		No	FL resident	04/10/20
12,233	Dade	36	Female	Unknown			FL resident	04/10/20
12,234	Dade	57	Female	Unknown		Yes	FL resident	04/10/20

Coronavirus: line list of cases

Data verified as of Apr 24, 2020 at 10 AM

Data in this report are provisional and subject to change.

Case	County	Age	Gender	Travel related	Travel detail	Contact with a confirmed case	Jurisdiction	Date case counted
12,235	Dade	48	Male	Unknown		Unknown	FL resident	04/10/20
12,236	Dade	40	Male	Yes	Austria	Yes	FL resident	04/10/20
12,237	Dade	53	Female	Unknown			FL resident	04/10/20
12,238	Dade	52	Female	No		No	FL resident	04/10/20
12,239	Dade	49	Male	No		No	FL resident	04/10/20
12,240	Dade	69	Female	Unknown		Unknown	FL resident	04/10/20
12,241	Dade	86	Male	No		Yes	FL resident	04/10/20
12,242	Dade	57	Male	Unknown		Unknown	FL resident	04/10/20
12,243	Dade	24	Female	No		No	FL resident	04/10/20
12,244	Dade	66	Male	No		No	FL resident	04/10/20
12,245	Dade	42	Female	No		Yes	FL resident	04/10/20
12,246	Dade	52	Female	Unknown			FL resident	04/10/20
12,247	Dade	84	Male	No		No	FL resident	04/10/20
12,248	Dade	72	Male	Unknown		No	FL resident	04/10/20
12,249	Dade	70	Male	Unknown		No	FL resident	04/10/20
12,250	Dade	45	Female	No		No	FL resident	04/10/20
12,251	Dade	41	Female	No		Yes	FL resident	04/10/20
12,252	Dade	59	Female	Unknown			FL resident	04/10/20
12,253	Dade	34	Female	No		Yes	FL resident	04/10/20
12,254	Dade	33	Female	No		No	FL resident	04/10/20
12,255	Dade	36	Female	No		Yes	FL resident	04/10/20
12,256	Dade	68	Female	No		No	FL resident	04/10/20
12,257	Dade	54	Male	Unknown			FL resident	04/10/20
12,258	Dade		Male	Unknown			FL resident	04/10/20
12,259	Dade	74	Male	Unknown			FL resident	04/10/20
12,260	Dade	80	Male	No		Yes	FL resident	04/10/20
12,261	Dade	23	Male	Unknown			FL resident	04/10/20
12,262	Dade	50	Female	Unknown			FL resident	04/10/20
12,263	Dade	75	Male	Unknown		Yes	FL resident	04/10/20
12,264	Dade	64	Female	Unknown		Yes	FL resident	04/10/20
12,265	Dade	52	Male	Yes	FL; MEXICO	Unknown	FL resident	04/10/20
12,266	Dade	16	Female	Unknown			FL resident	04/10/20
12,267	Dade	40	Female	Unknown			FL resident	04/10/20
12,268	Dade	21	Male	Unknown			FL resident	04/10/20
12,269	Dade	19	Female	Unknown			FL resident	04/10/20
12,270	Dade	52	Male	No		Yes	FL resident	04/10/20
12,271	Dade	66	Male	Unknown		Yes	FL resident	04/10/20
12,272	Dade	47	Male	No		Yes	FL resident	04/10/20
12,273	Dade	52	Male	Unknown		No	FL resident	04/10/20
12,274	Dade	38	Male	Unknown			FL resident	04/10/20
12,275	Dade	51	Male	Unknown			FL resident	04/10/20
12,276	Dade	23	Male	Unknown		Unknown	FL resident	04/10/20
12,277	Dade	59	Female	Unknown			FL resident	04/10/20
12,278	Dade	57	Male	Unknown		Yes	FL resident	04/10/20
12,279	Dade	34	Female	Unknown			FL resident	04/10/20
12,280	Dade	64	Female	Unknown			FL resident	04/10/20
12,281	Dade	25	Male	Unknown			FL resident	04/10/20
12,282	Dade	64	Male	Unknown			FL resident	04/10/20
12,283	Dade	52	Female	Unknown			FL resident	04/10/20
12,284	Dade	52	Male	Unknown			FL resident	04/10/20
12,285	Dade	24	Male	Unknown			FL resident	04/10/20
12,286	Dade	54	Female	Unknown			FL resident	04/10/20
12,287	Dade	48	Female	Unknown			FL resident	04/10/20
12,288	Dade	36	Male	No		Unknown	FL resident	04/10/20
12,289	Dade	27	Female	Unknown			FL resident	04/10/20
12,290	Dade	34	Male	No		Unknown	FL resident	04/10/20
12,291	Dade	81	Female	Yes	NY	Unknown	FL resident	04/10/20
12,292	Dade	38	Female	Unknown			FL resident	04/10/20
12,293	Dade	100	Male	Unknown			FL resident	04/10/20
12,294	Dade	33	Female	Unknown			FL resident	04/10/20
12,295	Dade	48	Male	Unknown			FL resident	04/10/20
12,296	Dade	68	Male	Unknown			FL resident	04/10/20

Coronavirus: line list of cases

Data verified as of Apr 24, 2020 at 10 AM

Data in this report are provisional and subject to change.

Case	County	Age	Gender	Travel related	Travel detail	Contact with a confirmed case	Jurisdiction	Date case counted
12,297	Dade	55	Male	Unknown			FL resident	04/10/20
12,298	Dade	54	Male	Unknown			FL resident	04/10/20
12,299	Dade	40	Female	No		Yes	FL resident	04/10/20
12,300	Dade	78	Male	No		Unknown	FL resident	04/10/20
12,301	Dade	24	Female	No		Unknown	FL resident	04/10/20
12,302	Dade	42	Male	No		No	FL resident	04/10/20
12,303	Dade	71	Female	No		No	FL resident	04/10/20
12,304	Dade	71	Male	No		Yes	FL resident	04/10/20
12,305	Dade	50	Male	Unknown			FL resident	04/10/20
12,306	Dade	25	Male	No		No	FL resident	04/10/20
12,307	Dade	47	Female	No		Unknown	FL resident	04/10/20
12,308	Dade	59	Female	No		No	FL resident	04/10/20
12,309	Dade	57	Male	No		Unknown	FL resident	04/10/20
12,310	Dade	74	Female	No		Yes	FL resident	04/10/20
12,311	Dade	52	Male	No		No	FL resident	04/10/20
12,312	Dade	50	Male	Unknown			FL resident	04/10/20
12,313	Dade	59	Female	No		No	FL resident	04/10/20
12,314	Dade	43	Female	No		Unknown	FL resident	04/10/20
12,315	Dade	47	Female	Unknown			FL resident	04/10/20
12,316	Dade	51	Female	No		No	FL resident	04/10/20
12,317	Dade	31	Male	Unknown			FL resident	04/10/20
12,318	Dade	32	Male	Unknown			FL resident	04/10/20
12,319	Dade	41	Female	No		Unknown	FL resident	04/10/20
12,320	Dade	25	Female	Unknown			FL resident	04/10/20
12,321	Dade	69	Male	No		Unknown	FL resident	04/10/20
12,322	Dade	23	Male	No		Unknown	FL resident	04/10/20
12,323	Dade	31	Male	No		No	FL resident	04/10/20
12,324	Dade	29	Male	No		Unknown	FL resident	04/10/20
12,325	Dade	59	Male	Unknown			FL resident	04/10/20
12,326	Dade	34	Female	No		No	FL resident	04/10/20
12,327	Dade	39	Female	No		No	FL resident	04/10/20
12,328	Dade	81	Male	Unknown			FL resident	04/10/20
12,329	Dade	56	Male	Unknown			FL resident	04/10/20
12,330	Dade	59	Male	Unknown			FL resident	04/10/20
12,331	Dade	53	Male	Unknown			FL resident	04/10/20
12,332	Dade	51	Female	No		Yes	FL resident	04/10/20
12,333	Dade	41	Female	Unknown			FL resident	04/10/20
12,334	Dade	75	Male	No		Unknown	FL resident	04/10/20
12,335	Dade	28	Female	Unknown		Yes	FL resident	04/10/20
12,336	Dade	55	Female	Unknown			FL resident	04/10/20
12,337	Dade	62	Male	No		Unknown	FL resident	04/10/20
12,338	Dade	49	Female	No		Yes	FL resident	04/10/20
12,339	Dade	53	Male	No		Yes	FL resident	04/10/20
12,340	Dade	45	Male	No		Yes	FL resident	04/10/20
12,341	Dade	31	Male	No		No	FL resident	04/10/20
12,342	Dade	41	Male	Unknown		Unknown	FL resident	04/10/20
12,343	Dade	44	Male	No		Yes	FL resident	04/10/20
12,344	Dade	58	Male	No		No	FL resident	04/10/20
12,345	Dade	67	Male	No		No	FL resident	04/10/20
12,346	Dade	54	Male	No		No	FL resident	04/10/20
12,347	Dade	55	Male	No		Yes	FL resident	04/10/20
12,348	Dade	43	Male	No		No	FL resident	04/10/20
12,349	Dade	65	Male	No		Unknown	FL resident	04/10/20
12,350	Dade	48	Male	No		No	FL resident	04/10/20
12,351	Dade	73	Female	No		Unknown	FL resident	04/10/20
12,352	Dade	40	Male	Yes	NY	Yes	FL resident	04/10/20
12,353	Dade	54	Female	No		Yes	FL resident	04/10/20
12,354	Dade	71	Male	Unknown		Yes	FL resident	04/10/20
12,355	Dade	23	Female	No		Yes	FL resident	04/10/20
12,356	Dade	49	Male	No		Unknown	FL resident	04/10/20
12,357	Dade	62	Male	Unknown			FL resident	04/10/20
12,358	Dade	19	Male	Unknown		Unknown	FL resident	04/10/20

Coronavirus: line list of cases

Data verified as of Apr 24, 2020 at 10 AM

Data in this report are provisional and subject to change.

Case	County	Age	Gender	Travel related	Travel detail	Contact with a confirmed case	Jurisdiction	Date case counted
12,359	Dade	30	Male	Unknown			FL resident	04/10/20
12,360	Dade	33	Female	No		Yes	FL resident	04/10/20
12,361	Dade	51	Female	No		Yes	FL resident	04/10/20
12,362	Dade	43	Male	Unknown		Unknown	FL resident	04/10/20
12,363	Dade	29	Male	Unknown			FL resident	04/10/20
12,364	Dade	52	Male	No		No	FL resident	04/10/20
12,365	Dade	55	Female	No		Unknown	FL resident	04/10/20
12,366	Dade	85	Female	No		Yes	FL resident	04/10/20
12,367	Dade	47	Male	Unknown			FL resident	04/10/20
12,368	Dade	58	Male	No		No	FL resident	04/10/20
12,369	Dade	65	Female	Unknown			FL resident	04/10/20
12,370	Dade	49	Male	Unknown			FL resident	04/10/20
12,371	Dade	42	Male	Unknown		Yes	FL resident	04/10/20
12,372	Dade	62	Female	No		No	FL resident	04/10/20
12,373	Dade	71	Male	Unknown			FL resident	04/10/20
12,374	Dade	77	Male	No		No	FL resident	04/10/20
12,375	Dade	56	Male	Unknown			FL resident	04/10/20
12,376	Dade	33	Female	Unknown			FL resident	04/10/20
12,377	Dade	86	Male	No		Unknown	FL resident	04/10/20
12,378	Dade	28	Female	Unknown			FL resident	04/10/20
12,379	Dade	0	Female	Unknown			FL resident	04/10/20
12,380	Dade	47	Female	No		Yes	FL resident	04/10/20
12,381	Dade	40	Male	Unknown		No	FL resident	04/10/20
12,382	Dade	46	Female	No		No	FL resident	04/10/20
12,383	Dade	43	Male	No		Unknown	FL resident	04/10/20
12,384	Dade	64	Female	No		Yes	FL resident	04/10/20
12,385	Dade	89	Female	Unknown		Yes	FL resident	04/10/20
12,386	Dade	51	Female	Yes	NY	Yes	FL resident	04/10/20
12,387	Dade	53	Male	Unknown		Unknown	FL resident	04/10/20
12,388	Dade	90	Female	Unknown		Yes	FL resident	04/10/20
12,389	Dade	85	Female	Unknown			FL resident	04/10/20
12,390	Dade	92	Male	No		Yes	FL resident	04/10/20
12,391	Dade	76	Female	No		Yes	FL resident	04/10/20
12,392	Dade	57	Female	No		Yes	FL resident	04/10/20
12,393	Dade	46	Female	No		No	FL resident	04/10/20
12,394	Dade	66	Female	Unknown		Yes	FL resident	04/10/20
12,395	Dade	65	Male	Unknown			FL resident	04/10/20
12,396	Dade	81	Male	Yes	CO	Unknown	FL resident	04/10/20
12,397	Dade	50	Female	No		Yes	FL resident	04/10/20
12,398	Dade	25	Male	Unknown		Unknown	FL resident	04/10/20
12,399	Dade	55	Male	No		Yes	FL resident	04/10/20
12,400	Dade	55	Male	No		Yes	FL resident	04/10/20
12,401	Dade	12	Female	No		Yes	FL resident	04/10/20
12,402	Dade	38	Female	Unknown		Unknown	FL resident	04/10/20
12,403	Dade	64	Male	Unknown		Unknown	FL resident	04/10/20
12,404	Dade	16	Male	Unknown			FL resident	04/10/20
12,405	Dade	45	Male	Unknown		Unknown	FL resident	04/10/20
12,406	Dade	37	Male	No		Unknown	FL resident	04/10/20
12,407	Dade	31	Female	No		No	FL resident	04/10/20
12,408	Dade	50	Female	No		No	FL resident	04/10/20
12,409	Dade	70	Female	No		Yes	FL resident	04/10/20
12,410	Dade	50	Female	Unknown		Unknown	FL resident	04/10/20
12,411	Dade	56	Male	No		Yes	FL resident	04/10/20
12,412	Dade	17	Female	Unknown			FL resident	04/10/20
12,413	Dade	30	Male	No		Unknown	FL resident	04/10/20
12,414	Dade	63	Female	Unknown		Unknown	FL resident	04/10/20
12,415	Dade	55	Female	No		Unknown	FL resident	04/10/20
12,416	Dade	53	Male	Yes	FL; PUERTO RICO	Yes	FL resident	04/10/20
12,417	Dade	50	Male	Unknown			FL resident	04/10/20
12,418	Dade	59	Female	Unknown			FL resident	04/10/20
12,419	Dade	73	Female	No		Unknown	FL resident	04/10/20
12,420	Dade	53	Female	Unknown			FL resident	04/10/20

Coronavirus: line list of cases

Data verified as of Apr 24, 2020 at 10 AM

Data in this report are provisional and subject to change.

Case	County	Age	Gender	Travel related	Travel detail	Contact with a confirmed case	Jurisdiction	Date case counted
12,421	Dade	41	Male	Unknown			FL resident	04/10/20
12,422	Dade	88	Male	Unknown			FL resident	04/10/20
12,423	Dade	59	Male	Unknown			FL resident	04/10/20
12,424	Dade	71	Female	No		Unknown	FL resident	04/10/20
12,425	Dade	21	Male	No		Yes	FL resident	04/10/20
12,426	Dade	85	Female	No		Unknown	FL resident	04/10/20
12,427	Dade	22	Male	Unknown			FL resident	04/10/20
12,428	Dade	64	Male	Unknown		Yes	FL resident	04/10/20
12,429	Dade	57	Female	Unknown			FL resident	04/10/20
12,430	Dade	67	Female	Unknown			FL resident	04/10/20
12,431	Dade	61	Female	Unknown		Unknown	FL resident	04/10/20
12,432	Dade	57	Female	Unknown			FL resident	04/10/20
12,433	Dade	89	Female	No			FL resident	04/10/20
12,434	Dade	44	Female	No		Unknown	FL resident	04/10/20
12,435	Dade	45	Female	No		Yes	FL resident	04/10/20
12,436	Dade	63	Female	No		No	FL resident	04/10/20
12,437	Dade	25	Female	No		No	FL resident	04/10/20
12,438	Dade	26	Female	Unknown		No	FL resident	04/10/20
12,439	Dade	59	Female	No		Yes	FL resident	04/10/20
12,440	Dade	45	Female	Unknown		Unknown	FL resident	04/10/20
12,441	Dade	19	Male	Unknown		Unknown	FL resident	04/10/20
12,442	Dade	97	Female	No		Yes	FL resident	04/10/20
12,443	Dade	64	Male	Unknown			FL resident	04/10/20
12,444	Dade	57	Male	Unknown			FL resident	04/10/20
12,445	Dade	32	Male	Unknown			FL resident	04/10/20
12,446	Dade	67	Female	Unknown			FL resident	04/10/20
12,447	Dade	62	Male	Unknown			FL resident	04/10/20
12,448	Dade	53	Female	Unknown			FL resident	04/10/20
12,449	Dade	73	Female	Unknown			FL resident	04/10/20
12,450	Dade	46	Female	Unknown		Yes	FL resident	04/10/20
12,451	Dade	24	Female	Unknown			FL resident	04/10/20
12,452	Dade	26	Female	Unknown			FL resident	04/10/20
12,453	Dade	87	Female	Unknown			FL resident	04/10/20
12,454	Dade	43	Female	Unknown		Unknown	FL resident	04/10/20
12,455	Dade	45	Male	Unknown			FL resident	04/10/20
12,456	Dade	31	Male	Unknown			FL resident	04/10/20
12,457	Dade	17	Male	Unknown			FL resident	04/10/20
12,458	Dade	18	Female	Unknown			FL resident	04/10/20
12,459	Dade	61	Female	Unknown			FL resident	04/10/20
12,460	Dade	33	Male	No		Unknown	FL resident	04/10/20
12,461	Dade	42	Male	Unknown			FL resident	04/10/20
12,462	Dade	37	Male	No		Yes	FL resident	04/10/20
12,463	Dade	60	Female	No		Yes	FL resident	04/10/20
12,464	Dade	44	Female	Unknown			FL resident	04/10/20
12,465	Dade	31	Male	Unknown			FL resident	04/10/20
12,466	Dade	23	Male	Unknown			FL resident	04/10/20
12,467	Dade	34	Female	Unknown			FL resident	04/10/20
12,468	Dade	46	Female	No		Yes	FL resident	04/10/20
12,469	Dade	54	Female	Unknown			FL resident	04/10/20
12,470	Dade	27	Female	Unknown			FL resident	04/10/20
12,471	Dade	23	Female	Unknown			FL resident	04/10/20
12,472	Dade	52	Male	Unknown			FL resident	04/10/20
12,473	Dade	31	Female	Unknown			FL resident	04/10/20
12,474	Dade	66	Male	No		Yes	FL resident	04/10/20
12,475	Dade	53	Female	No		Unknown	FL resident	04/10/20
12,476	Dade	67	Male	No		Yes	FL resident	04/10/20
12,477	Dade	56	Female	No		Yes	FL resident	04/10/20
12,478	Dade	88	Male	No		No	FL resident	04/10/20
12,479	Dade	87	Female	No		Yes	FL resident	04/10/20
12,480	Dade	70	Male	No		Yes	FL resident	04/10/20
12,481	Dade	32	Male	No		No	FL resident	04/10/20
12,482	Dade	55	Female	Unknown			FL resident	04/11/20

Coronavirus: line list of cases

Data verified as of Apr 24, 2020 at 10 AM

Data in this report are provisional and subject to change.

Case	County	Age	Gender	Travel related	Travel detail	Contact with a confirmed case	Jurisdiction	Date case counted
12,483	Dade	43	Female	Unknown			FL resident	04/11/20
12,484	Dade	23	Male	No		No	FL resident	04/11/20
12,485	Dade	82	Male	Unknown		Unknown	FL resident	04/11/20
12,486	Dade	82	Male	Unknown		Unknown	FL resident	04/11/20
12,487	Dade	22	Female	No		No	FL resident	04/11/20
12,488	Dade	27	Male	No		Unknown	FL resident	04/11/20
12,489	Dade	51	Female	No		Unknown	FL resident	04/11/20
12,490	Dade	48	Male	Unknown			FL resident	04/11/20
12,491	Dade	41	Male	Yes	EUROPE	Unknown	FL resident	04/11/20
12,492	Dade	24	Male	Yes	NY	Yes	FL resident	04/11/20
12,493	Dade	38	Female	Unknown		Unknown	FL resident	04/11/20
12,494	Dade	21	Female	Yes	NY	Unknown	FL resident	04/11/20
12,495	Dade	30	Female	No		Yes	FL resident	04/11/20
12,496	Dade	54	Female	Unknown			FL resident	04/11/20
12,497	Dade	21	Male	No		Unknown	FL resident	04/11/20
12,498	Dade	78	Female	No		Unknown	FL resident	04/11/20
12,499	Dade	52	Female	Unknown			FL resident	04/11/20
12,500	Dade	30	Female	No		Unknown	FL resident	04/11/20
12,501	Dade	36	Female	No		Yes	FL resident	04/11/20
12,502	Dade	49	Female	No		Yes	FL resident	04/11/20
12,503	Dade	36	Female	No		Yes	FL resident	04/11/20
12,504	Dade	10	Female	No		Yes	FL resident	04/11/20
12,505	Dade	40	Male	No		Yes	FL resident	04/11/20
12,506	Dade	26	Female	No			FL resident	04/11/20
12,507	Dade	56	Male	Unknown			FL resident	04/11/20
12,508	Dade	19	Female	No		Yes	FL resident	04/11/20
12,509	Dade	53	Female	No		Unknown	FL resident	04/11/20
12,510	Dade	49	Male	Unknown			FL resident	04/11/20
12,511	Dade	58	Female	Unknown			FL resident	04/11/20
12,512	Dade	59	Female	Unknown			FL resident	04/11/20
12,513	Dade	41	Female	Unknown			FL resident	04/11/20
12,514	Dade	38	Female	Unknown			FL resident	04/11/20
12,515	Dade	70	Female	Unknown			FL resident	04/11/20
12,516	Dade	32	Male	No			FL resident	04/11/20
12,517	Dade	54	Male	No		Unknown	FL resident	04/11/20
12,518	Dade	39	Male	Unknown			FL resident	04/11/20
12,519	Dade	56	Male	No			FL resident	04/11/20
12,520	Dade	31	Male	No			FL resident	04/11/20
12,521	Dade	27	Female	No			FL resident	04/11/20
12,522	Dade	29	Female	No			FL resident	04/11/20
12,523	Dade	55	Male	No			FL resident	04/11/20
12,524	Dade	52	Male	No			FL resident	04/11/20
12,525	Dade	56	Female	No		Yes	FL resident	04/11/20
12,526	Dade	37	Male	Unknown		Unknown	FL resident	04/11/20
12,527	Dade	34	Male	No			FL resident	04/11/20
12,528	Dade	79	Female	No		Unknown	FL resident	04/11/20
12,529	Dade	88	Male	No		Unknown	FL resident	04/11/20
12,530	Dade	61	Male	No			FL resident	04/11/20
12,531	Dade	61	Male	No		Unknown	FL resident	04/11/20
12,532	Dade	52	Male	No			FL resident	04/11/20
12,533	Dade	42	Male	No			FL resident	04/11/20
12,534	Dade	50	Male	No			FL resident	04/11/20
12,535	Dade	53	Male	No			FL resident	04/11/20
12,536	Dade	40	Female	Unknown			FL resident	04/11/20
12,537	Dade	46	Female	Unknown			FL resident	04/11/20
12,538	Dade	34	Female	No		Yes	FL resident	04/11/20
12,539	Dade	79	Female	Unknown			FL resident	04/11/20
12,540	Dade	30	Male	Unknown			FL resident	04/11/20
12,541	Dade	51	Female	Unknown		Yes	FL resident	04/11/20
12,542	Dade	67	Female	Unknown			FL resident	04/11/20
12,543	Dade	23	Female	No		Unknown	FL resident	04/11/20
12,544	Dade	30	Female	Unknown		Unknown	FL resident	04/11/20

Coronavirus: line list of cases

Data verified as of Apr 24, 2020 at 10 AM

Data in this report are provisional and subject to change.

Case	County	Age	Gender	Travel related	Travel detail	Contact with a confirmed case	Jurisdiction	Date case counted
12,545	Dade	77	Female	Unknown			FL resident	04/11/20
12,546	Dade	65	Male	No		No	FL resident	04/11/20
12,547	Dade	27	Male	No		Yes	FL resident	04/11/20
12,548	Dade	31	Female	No		Yes	FL resident	04/11/20
12,549	Dade	26	Female	Unknown		Unknown	FL resident	04/11/20
12,550	Dade	50	Female	No		Yes	FL resident	04/11/20
12,551	Dade	74	Male	No		Unknown	FL resident	04/11/20
12,552	Dade	58	Male	No		Unknown	FL resident	04/11/20
12,553	Dade	45	Male	No		No	FL resident	04/11/20
12,554	Dade	45	Male	No		No	FL resident	04/11/20
12,555	Dade	49	Female	No		No	FL resident	04/11/20
12,556	Dade	45	Female	No		Yes	FL resident	04/11/20
12,557	Dade	59	Female	No		No	FL resident	04/11/20
12,558	Dade	68	Female	No		Yes	FL resident	04/11/20
12,559	Dade	66	Female	No		Yes	FL resident	04/11/20
12,560	Dade	26	Female	No		Yes	FL resident	04/11/20
12,561	Dade	40	Male	No		No	FL resident	04/11/20
12,562	Dade	64	Male	No		Yes	FL resident	04/11/20
12,563	Dade	46	Female	No		Yes	FL resident	04/11/20
12,564	Dade	26	Male	No		No	FL resident	04/11/20
12,565	Dade	29	Male	No		Yes	FL resident	04/11/20
12,566	Dade	59	Female	No		Yes	FL resident	04/11/20
12,567	Dade	54	Female	No		Yes	FL resident	04/11/20
12,568	Dade	64	Female	Unknown			FL resident	04/11/20
12,569	Dade	76	Male	Unknown			FL resident	04/11/20
12,570	Dade	32	Female	No		Yes	FL resident	04/11/20
12,571	Dade	56	Female	Unknown			FL resident	04/11/20
12,572	Dade	47	Female	No		Unknown	FL resident	04/11/20
12,573	Dade	55	Male	No		No	FL resident	04/11/20
12,574	Dade	66	Female	No		No	FL resident	04/11/20
12,575	Dade	26	Male	No		Unknown	FL resident	04/11/20
12,576	Dade	58	Female	No		No	FL resident	04/11/20
12,577	Dade	58	Male	Unknown			FL resident	04/11/20
12,578	Dade	72	Male	Unknown			FL resident	04/11/20
12,579	Dade	91	Male	Unknown			FL resident	04/11/20
12,580	Dade	46	Female	Unknown			FL resident	04/11/20
12,581	Dade	42	Female	Unknown			FL resident	04/11/20
12,582	Dade	30	Female	No		Yes	FL resident	04/11/20
12,583	Dade	55	Female	No			FL resident	04/11/20
12,584	Dade	48	Female	Unknown			FL resident	04/11/20
12,585	Dade	56	Male	No			FL resident	04/11/20
12,586	Dade	58	Female	No		No	FL resident	04/11/20
12,587	Dade	60	Female	No		Unknown	FL resident	04/11/20
12,588	Dade	40	Male	No		Yes	FL resident	04/11/20
12,589	Dade	58	Male	No		Unknown	FL resident	04/11/20
12,590	Dade	64	Male	No		No	FL resident	04/11/20
12,591	Dade	51	Male	No		Unknown	FL resident	04/11/20
12,592	Dade	90	Male	No		No	FL resident	04/11/20
12,593	Dade	24	Female	No		No	FL resident	04/11/20
12,594	Dade	49	Female	No		Yes	FL resident	04/11/20
12,595	Dade	44	Female	No		No	FL resident	04/11/20
12,596	Dade	94	Male	No		Unknown	FL resident	04/11/20
12,597	Dade	61	Male	No		No	FL resident	04/11/20
12,598	Dade	60	Male	No		Yes	FL resident	04/11/20
12,599	Dade	37	Male	Unknown			FL resident	04/11/20
12,600	Dade	35	Male	Yes	NY	Yes	FL resident	04/11/20
12,601	Dade	57	Male	No			FL resident	04/11/20
12,602	Dade	57	Male	Unknown			FL resident	04/11/20
12,603	Dade	36	Female	Yes	NY	Yes	FL resident	04/11/20
12,604	Dade	48	Female	No		No	FL resident	04/11/20
12,605	Dade	29	Female	No		No	FL resident	04/11/20
12,606	Dade	57	Female	Unknown			FL resident	04/11/20

Coronavirus: line list of cases

Data verified as of Apr 24, 2020 at 10 AM

Data in this report are provisional and subject to change.

Case	County	Age	Gender	Travel related	Travel detail	Contact with a confirmed case	Jurisdiction	Date case counted
12,607	Dade	1	Female	No		Yes	FL resident	04/11/20
12,608	Dade	56	Female	Unknown		Unknown	FL resident	04/11/20
12,609	Dade	86	Male	No		Yes	FL resident	04/11/20
12,610	Dade	53	Female	Unknown			FL resident	04/11/20
12,611	Dade	34	Male	No		Yes	FL resident	04/11/20
12,612	Dade	36	Male	Unknown			FL resident	04/11/20
12,613	Dade	46	Female	Unknown		Unknown	FL resident	04/11/20
12,614	Dade	60	Male	No		Unknown	FL resident	04/11/20
12,615	Dade	14	Female	Unknown		Yes	FL resident	04/11/20
12,616	Dade	71	Female	Unknown			FL resident	04/11/20
12,617	Dade	53	Male	Unknown			FL resident	04/11/20
12,618	Dade	42	Female	Unknown			FL resident	04/11/20
12,619	Dade	69	Female	No		Yes	FL resident	04/11/20
12,620	Dade	62	Female	No		Unknown	FL resident	04/11/20
12,621	Dade	59	Male	No		Yes	FL resident	04/11/20
12,622	Dade	83	Male	Unknown			FL resident	04/11/20
12,623	Dade	68	Male	Unknown			FL resident	04/11/20
12,624	Dade	59	Female	No		Yes	FL resident	04/11/20
12,625	Dade	75	Female	Unknown			FL resident	04/11/20
12,626	Dade	55	Female	Unknown			FL resident	04/11/20
12,627	Dade	41	Male	No		No	FL resident	04/11/20
12,628	Dade	43	Female	No		Yes	FL resident	04/11/20
12,629	Dade	7	Male	No		Yes	FL resident	04/11/20
12,630	Dade	41	Female	Unknown			FL resident	04/11/20
12,631	Dade	55	Male	Unknown			FL resident	04/11/20
12,632	Dade	13	Male	Unknown			FL resident	04/11/20
12,633	Dade	47	Female	Unknown			FL resident	04/11/20
12,634	Dade	64	Male	No		Yes	FL resident	04/11/20
12,635	Dade	49	Female	Unknown			FL resident	04/11/20
12,636	Dade	28	Female	No		Unknown	FL resident	04/11/20
12,637	Dade	68	Female	Unknown		Yes	FL resident	04/11/20
12,638	Dade	28	Male	Unknown			FL resident	04/11/20
12,639	Dade	47	Male	Unknown			FL resident	04/11/20
12,640	Dade	48	Male	Unknown			FL resident	04/11/20
12,641	Dade	26	Female	No		Yes	FL resident	04/11/20
12,642	Dade	58	Male	No		Yes	FL resident	04/11/20
12,643	Dade	47	Female	No		Yes	FL resident	04/11/20
12,644	Dade	53	Male	No		Yes	FL resident	04/11/20
12,645	Dade	73	Male	Unknown			FL resident	04/11/20
12,646	Dade	53	Male	Unknown			FL resident	04/11/20
12,647	Dade	62	Male	Unknown			FL resident	04/11/20
12,648	Dade	66	Male	Unknown			FL resident	04/11/20
12,649	Dade	49	Male	Unknown			FL resident	04/11/20
12,650	Dade	89	Male	No		Unknown	FL resident	04/11/20
12,651	Dade	66	Male	Unknown		Unknown	FL resident	04/11/20
12,652	Dade	72	Female	Unknown			FL resident	04/11/20
12,653	Dade	69	Female	Unknown			FL resident	04/11/20
12,654	Dade	32	Female	Unknown			FL resident	04/11/20
12,655	Dade	66	Male	Unknown			FL resident	04/11/20
12,656	Dade	58	Female	Unknown			FL resident	04/11/20
12,657	Dade	63	Male	No		Yes	FL resident	04/11/20
12,658	Dade	65	Female	Unknown		No	FL resident	04/11/20
12,659	Dade	95	Female	Unknown			FL resident	04/11/20
12,660	Dade	39	Female	Unknown			FL resident	04/11/20
12,661	Dade	80	Female	Unknown			FL resident	04/11/20
12,662	Dade	77	Male	Unknown			FL resident	04/11/20
12,663	Dade	55	Female	Unknown			FL resident	04/11/20
12,664	Dade	63	Male	Unknown			FL resident	04/11/20
12,665	Dade	64	Male	Unknown			FL resident	04/11/20
12,666	Dade	92	Female	Unknown			FL resident	04/11/20
12,667	Dade	58	Male	Unknown			FL resident	04/11/20
12,668	Dade	41	Female	Unknown			FL resident	04/11/20

Coronavirus: line list of cases

Data verified as of Apr 24, 2020 at 10 AM

Data in this report are provisional and subject to change.

Case	County	Age	Gender	Travel related	Travel detail	Contact with a confirmed case	Jurisdiction	Date case counted
12,669	Dade	13	Male	Unknown			FL resident	04/11/20
12,670	Dade	71	Female	Unknown			FL resident	04/11/20
12,671	Dade	53	Female	Unknown			FL resident	04/11/20
12,672	Dade	27	Male	Unknown			FL resident	04/11/20
12,673	Dade	88	Female	Unknown			FL resident	04/11/20
12,674	Dade	42	Female	Unknown			FL resident	04/11/20
12,675	Dade	51	Male	Unknown			FL resident	04/11/20
12,676	Dade	67	Female	No		Yes	FL resident	04/11/20
12,677	Dade	72	Male	No		Unknown	FL resident	04/11/20
12,678	Dade	38	Male	Unknown		Yes	FL resident	04/11/20
12,679	Dade	75	Male	Unknown			FL resident	04/11/20
12,680	Dade	53	Male	Unknown			FL resident	04/11/20
12,681	Dade	99	Female	Unknown		Yes	FL resident	04/11/20
12,682	Dade	84	Female	No		Yes	FL resident	04/11/20
12,683	Dade	99	Female	Unknown			FL resident	04/11/20
12,684	Dade	86	Female	Unknown		Yes	FL resident	04/11/20
12,685	Dade	65	Male	Unknown		Unknown	FL resident	04/11/20
12,686	Dade	34	Male	Unknown			FL resident	04/11/20
12,687	Dade	69	Male	Unknown			FL resident	04/11/20
12,688	Dade	54	Female	No		Yes	FL resident	04/11/20
12,689	Dade	54	Female	Unknown			FL resident	04/11/20
12,690	Dade	28	Female	Unknown			FL resident	04/11/20
12,691	Dade	51	Male	Unknown			FL resident	04/11/20
12,692	Dade	59	Male	Unknown			FL resident	04/11/20
12,693	Dade	60	Male	Unknown			FL resident	04/11/20
12,694	Dade	72	Female	Unknown			FL resident	04/11/20
12,695	Dade	52	Female	No		Unknown	FL resident	04/11/20
12,696	Dade	44	Male	No		Unknown	FL resident	04/11/20
12,697	Dade	59	Female	No		Yes	FL resident	04/11/20
12,698	Dade	65	Female	Unknown			FL resident	04/11/20
12,699	Dade	52	Male	Unknown			FL resident	04/11/20
12,700	Dade	76	Female	Unknown			FL resident	04/11/20
12,701	Dade	58	Female	No		Unknown	FL resident	04/11/20
12,702	Dade	52	Female	No		Unknown	FL resident	04/11/20
12,703	Dade	40	Female	Unknown		Yes	FL resident	04/11/20
12,704	Dade	48	Female	No		Unknown	FL resident	04/11/20
12,705	Dade	20	Male	No			FL resident	04/11/20
12,706	Dade	53	Female	No		Unknown	FL resident	04/11/20
12,707	Dade	58	Male	No		Unknown	FL resident	04/11/20
12,708	Dade	73	Male	No		Yes	FL resident	04/11/20
12,709	Dade	35	Female	No		Yes	FL resident	04/11/20
12,710	Dade	55	Male	No		Unknown	FL resident	04/11/20
12,711	Dade	60	Male	Unknown			FL resident	04/11/20
12,712	Dade	64	Female	No		Unknown	FL resident	04/11/20
12,713	Dade	44	Female	No		Yes	FL resident	04/11/20
12,714	Dade	46	Male	No		Unknown	FL resident	04/11/20
12,715	Dade	76	Male	Yes	AUSTRIA; FL	Yes	FL resident	04/11/20
12,716	Dade	43	Female	No		Unknown	FL resident	04/11/20
12,717	Dade	46	Female	No		No	FL resident	04/11/20
12,718	Dade	47	Male	No		Unknown	FL resident	04/11/20
12,719	Dade	65	Female	No		Yes	FL resident	04/11/20
12,720	Dade	27	Female	No		Yes	FL resident	04/11/20
12,721	Dade	29	Male	Unknown			FL resident	04/11/20
12,722	Dade	48	Male	Unknown			FL resident	04/11/20
12,723	Dade	25	Male	Yes	FL; NJ	Unknown	FL resident	04/11/20
12,724	Dade	61	Male	Unknown			FL resident	04/11/20
12,725	Dade	65	Female	No		Unknown	FL resident	04/11/20
12,726	Dade	75	Female	No		Unknown	FL resident	04/11/20
12,727	Dade	51	Female	Yes	FL; MEXICO	Yes	FL resident	04/11/20
12,728	Dade	29	Male	No		Unknown	FL resident	04/11/20
12,729	Dade	49	Female	No		Unknown	FL resident	04/11/20
12,730	Dade	23	Male	No		Unknown	FL resident	04/11/20

Coronavirus: line list of cases

Data verified as of Apr 24, 2020 at 10 AM

Data in this report are provisional and subject to change.

Case	County	Age	Gender	Travel related	Travel detail	Contact with a confirmed case	Jurisdiction	Date case counted
12,731	Dade	23	Female	No		Yes	FL resident	04/11/20
12,732	Dade	37	Male	No		Yes	FL resident	04/11/20
12,733	Dade	57	Male	Unknown			FL resident	04/11/20
12,734	Dade	59	Male	No		Unknown	FL resident	04/11/20
12,735	Dade	57	Female	Unknown			FL resident	04/11/20
12,736	Dade	35	Male	No		No	FL resident	04/11/20
12,737	Dade	54	Male	Unknown		Yes	FL resident	04/11/20
12,738	Dade	54	Male	Unknown			FL resident	04/11/20
12,739	Dade	40	Female	Unknown		Unknown	FL resident	04/11/20
12,740	Dade	47	Female	Unknown			FL resident	04/11/20
12,741	Dade	46	Female	No		Yes	FL resident	04/11/20
12,742	Dade	58	Male	No		Unknown	FL resident	04/11/20
12,743	Dade	71	Male	Unknown			FL resident	04/11/20
12,744	Dade	75	Female	Unknown			FL resident	04/11/20
12,745	Dade	43	Female	No		Unknown	FL resident	04/11/20
12,746	Dade	60	Male	No		Unknown	FL resident	04/11/20
12,747	Dade	38	Female	Unknown			FL resident	04/11/20
12,748	Dade	52	Male	No		Unknown	FL resident	04/11/20
12,749	Dade	23	Female	Unknown			FL resident	04/11/20
12,750	Dade	27	Male	No		Unknown	FL resident	04/11/20
12,751	Dade	51	Male	No		Yes	FL resident	04/11/20
12,752	Dade	32	Male	Unknown		No	FL resident	04/11/20
12,753	Dade	44	Male	Unknown		Unknown	FL resident	04/11/20
12,754	Dade	60	Male	No		Yes	FL resident	04/11/20
12,755	Dade	71	Male	Unknown			FL resident	04/11/20
12,756	Dade	54	Male	No		Unknown	FL resident	04/11/20
12,757	Dade	45	Male	No		Unknown	FL resident	04/11/20
12,758	Dade	65	Male	Unknown		Unknown	FL resident	04/11/20
12,759	Dade	51	Male	Unknown		Unknown	FL resident	04/11/20
12,760	Dade	79	Female	Unknown			FL resident	04/11/20
12,761	Dade	38	Male	No		Unknown	FL resident	04/11/20
12,762	Dade	82	Female	No		Unknown	FL resident	04/11/20
12,763	Dade	26	Male	Unknown		No	FL resident	04/11/20
12,764	Dade	46	Male	Unknown			FL resident	04/11/20
12,765	Dade	28	Male	Unknown			FL resident	04/11/20
12,766	Dade	30	Female	No		Unknown	FL resident	04/11/20
12,767	Dade	44	Male	Unknown			FL resident	04/11/20
12,768	Dade	65	Male	No		Yes	FL resident	04/11/20
12,769	Dade	47	Female	Unknown			FL resident	04/11/20
12,770	Dade	62	Male	Unknown			FL resident	04/11/20
12,771	Dade	77	Male	Unknown		Unknown	FL resident	04/11/20
12,772	Dade	60	Male	Unknown			FL resident	04/11/20
12,773	Dade	26	Male	No		Unknown	FL resident	04/11/20
12,774	Dade	56	Female	No		Unknown	FL resident	04/11/20
12,775	Dade	52	Male	Unknown			FL resident	04/11/20
12,776	Dade	51	Female	Unknown		No	FL resident	04/11/20
12,777	Dade	61	Female	Unknown			FL resident	04/11/20
12,778	Dade	50	Male	No		No	FL resident	04/11/20
12,779	Dade	15	Male	Unknown		Unknown	FL resident	04/11/20
12,780	Dade	56	Female	Unknown			FL resident	04/11/20
12,781	Dade	31	Male	No		Unknown	FL resident	04/11/20
12,782	Dade	49	Male	Unknown			FL resident	04/11/20
12,783	Dade	38	Male	No		No	FL resident	04/11/20
12,784	Dade	33	Female	Unknown		No	FL resident	04/11/20
12,785	Dade	54	Female	No		Yes	FL resident	04/11/20
12,786	Dade	28	Male	No		Yes	FL resident	04/11/20
12,787	Dade	48	Female	Unknown			FL resident	04/11/20
12,788	Dade	23	Female	Unknown			FL resident	04/11/20
12,789	Dade	58	Male	Unknown		Unknown	FL resident	04/11/20
12,790	Dade	46	Female	No		No	FL resident	04/11/20
12,791	Dade	31	Male	Unknown			FL resident	04/11/20
12,792	Dade	43	Male	Unknown		Unknown	FL resident	04/11/20

Coronavirus: line list of cases

Data verified as of Apr 24, 2020 at 10 AM

Data in this report are provisional and subject to change.

Case	County	Age	Gender	Travel related	Travel detail	Contact with a confirmed case	Jurisdiction	Date case counted
12,793	Dade	41	Female	No		Yes	FL resident	04/11/20
12,794	Dade	54	Female	No		No	FL resident	04/11/20
12,795	Dade	64	Male	No		Yes	FL resident	04/11/20
12,796	Dade	60	Female	Unknown		Unknown	FL resident	04/11/20
12,797	Dade	46	Male	No		No	FL resident	04/11/20
12,798	Dade	55	Male	Unknown			FL resident	04/11/20
12,799	Dade	56	Male	Unknown			FL resident	04/11/20
12,800	Dade	76	Male	Unknown			FL resident	04/11/20
12,801	Dade	70	Female	Unknown			FL resident	04/11/20
12,802	Dade	34	Female	Unknown			FL resident	04/11/20
12,803	Dade	65	Female	Unknown			FL resident	04/11/20
12,804	Dade	51	Female	Unknown			FL resident	04/11/20
12,805	Dade	55	Female	Unknown			FL resident	04/11/20
12,806	Dade	40	Female	No		Unknown	FL resident	04/11/20
12,807	Dade	55	Male	Unknown			FL resident	04/11/20
12,808	Dade	65	Female	Unknown			FL resident	04/11/20
12,809	Dade	37	Female	Unknown		Yes	FL resident	04/11/20
12,810	Dade	80	Female	Unknown		Unknown	FL resident	04/11/20
12,811	Dade	72	Male	Unknown			FL resident	04/11/20
12,812	Dade	65	Female	Unknown		No	FL resident	04/11/20
12,813	Dade	34	Male	No		No	FL resident	04/11/20
12,814	Dade	43	Male	Unknown		Unknown	FL resident	04/11/20
12,815	Dade	69	Female	No		Yes	FL resident	04/11/20
12,816	Dade	35	Female	Unknown			FL resident	04/11/20
12,817	Dade	21	Male	No		No	FL resident	04/11/20
12,818	Dade	52	Male	Unknown			FL resident	04/11/20
12,819	Dade	34	Male	Unknown			FL resident	04/11/20
12,820	Dade	68	Female	Unknown			FL resident	04/11/20
12,821	Dade	62	Female	No		Yes	FL resident	04/11/20
12,822	Dade	68	Female	No		Yes	FL resident	04/11/20
12,823	Dade	69	Male	No		Yes	FL resident	04/11/20
12,824	Dade	65	Male	No		Yes	FL resident	04/11/20
12,825	Dade	62	Female	Yes	Cuba	Yes	FL resident	04/11/20
12,826	Dade	57	Male	Unknown			FL resident	04/11/20
12,827	Dade	67	Female	No		Unknown	FL resident	04/11/20
12,828	Dade	81	Female	No		No	FL resident	04/11/20
12,829	Dade	64	Female	Unknown		Unknown	FL resident	04/11/20
12,830	Dade	76	Female	No		Yes	FL resident	04/11/20
12,831	Dade	65	Female	No		Yes	FL resident	04/11/20
12,832	Dade	32	Female	No		No	FL resident	04/11/20
12,833	Dade	63	Male	Unknown			FL resident	04/11/20
12,834	Dade	65	Male	No		Unknown	FL resident	04/11/20
12,835	Dade	37	Male	Unknown			FL resident	04/11/20
12,836	Dade	86	Male	No		Yes	FL resident	04/11/20
12,837	Dade	50	Female	No		No	FL resident	04/11/20
12,838	Dade	66	Male	Unknown			FL resident	04/11/20
12,839	Dade	71	Male	Unknown			FL resident	04/11/20
12,840	Dade	82	Female	Unknown			FL resident	04/11/20
12,841	Dade	60	Male	Yes	FL; GA	Yes	FL resident	04/11/20
12,842	Dade	56	Female	No		No	FL resident	04/11/20
12,843	Dade	66	Male	No		Yes	FL resident	04/11/20
12,844	Dade	64	Female	No		Yes	FL resident	04/11/20
12,845	Dade	58	Female	No		No	FL resident	04/11/20
12,846	Dade	55	Male	No		Yes	FL resident	04/11/20
12,847	Dade	66	Male	No		No	FL resident	04/11/20
12,848	Dade	39	Female	Unknown			FL resident	04/11/20
12,849	Dade	75	Female	Unknown			FL resident	04/11/20
12,850	Dade	55	Male	Unknown			FL resident	04/11/20
12,851	Dade	29	Female	Unknown			FL resident	04/11/20
12,852	Dade	47	Male	No		No	FL resident	04/11/20
12,853	Dade	41	Female	Unknown			FL resident	04/11/20
12,854	Dade	40	Male	Unknown			FL resident	04/11/20

Coronavirus: line list of cases

Data verified as of Apr 24, 2020 at 10 AM

Data in this report are provisional and subject to change.

Case	County	Age	Gender	Travel related	Travel detail	Contact with a confirmed case	Jurisdiction	Date case counted
12,855	Dade	29	Male	Unknown			FL resident	04/11/20
12,856	Dade	52	Female	Unknown			FL resident	04/11/20
12,857	Dade	42	Female	Unknown			FL resident	04/11/20
12,858	Dade	36	Male	Unknown			FL resident	04/11/20
12,859	Dade	21	Female	Unknown			FL resident	04/11/20
12,860	Dade	45	Male	Unknown			FL resident	04/11/20
12,861	Dade	73	Female	Unknown			FL resident	04/11/20
12,862	Dade	46	Male	Unknown			FL resident	04/11/20
12,863	Dade	38	Male	No		Yes	FL resident	04/11/20
12,864	Dade	71	Male	Unknown			FL resident	04/11/20
12,865	Dade	25	Female	Unknown			FL resident	04/11/20
12,866	Dade	75	Male	No		Yes	FL resident	04/11/20
12,867	Dade	31	Male	No		No	FL resident	04/11/20
12,868	Dade	59	Female	Unknown		Yes	FL resident	04/11/20
12,869	Dade	49	Male	Unknown		Yes	FL resident	04/11/20
12,870	Dade	68	Female	No		No	FL resident	04/11/20
12,871	Dade	51	Male	Unknown		Yes	FL resident	04/11/20
12,872	Dade	32	Female	Unknown			FL resident	04/11/20
12,873	Dade	65	Female	Unknown		No	FL resident	04/11/20
12,874	Dade	60	Female	Unknown			FL resident	04/11/20
12,875	Dade	42	Female	Unknown		Yes	FL resident	04/11/20
12,876	Dade	53	Male	Unknown		Yes	FL resident	04/11/20
12,877	Dade	58	Female	No		No	FL resident	04/11/20
12,878	Dade	66	Male	No		Unknown	FL resident	04/11/20
12,879	Dade	64	Male	No		No	FL resident	04/11/20
12,880	Dade	48	Female	Unknown			FL resident	04/11/20
12,881	Dade	48	Female	No		Yes	FL resident	04/11/20
12,882	Dade	30	Male	No		Yes	FL resident	04/11/20
12,883	Dade	35	Male	No		No	FL resident	04/11/20
12,884	Dade	47	Female	No		Unknown	FL resident	04/11/20
12,885	Dade	62	Female	No		Yes	FL resident	04/11/20
12,886	Dade	47	Female	No		No	FL resident	04/11/20
12,887	Dade	31	Female	No		No	FL resident	04/11/20
12,888	Dade	24	Male	Unknown			FL resident	04/11/20
12,889	Dade	68	Male	Unknown			FL resident	04/11/20
12,890	Dade	70	Female	Unknown		Yes	FL resident	04/11/20
12,891	Dade	38	Male	No		No	FL resident	04/11/20
12,892	Dade	60	Male	Unknown			FL resident	04/11/20
12,893	Dade	74	Female	Unknown		Yes	FL resident	04/11/20
12,894	Dade	42	Male	No		Yes	FL resident	04/11/20
12,895	Dade	52	Male	Unknown		Yes	FL resident	04/11/20
12,896	Dade	37	Female	No		Yes	FL resident	04/11/20
12,897	Dade	43	Male	No		Yes	FL resident	04/11/20
12,898	Dade	72	Female	No		Yes	FL resident	04/11/20
12,899	Dade	40	Female	No		No	FL resident	04/11/20
12,900	Dade	41	Male	No		Yes	FL resident	04/11/20
12,901	Dade	73	Female	No		No	FL resident	04/11/20
12,902	Dade	73	Female	Unknown		Unknown	FL resident	04/11/20
12,903	Dade	72	Male	No		Yes	FL resident	04/11/20
12,904	Dade	84	Female	No		Yes	FL resident	04/11/20
12,905	Dade	42	Female	No		Unknown	FL resident	04/11/20
12,906	Dade	60	Female	Unknown			FL resident	04/11/20
12,907	Dade	79	Female	Unknown			FL resident	04/11/20
12,908	Dade	65	Male	No		Yes	FL resident	04/11/20
12,909	Dade	97	Female	No		Yes	FL resident	04/11/20
12,910	Dade	70	Male	Unknown			FL resident	04/11/20
12,911	Dade	51	Male	Unknown		Unknown	FL resident	04/11/20
12,912	Dade	46	Female	Unknown		Unknown	FL resident	04/11/20
12,913	Dade	69	Female	Unknown			FL resident	04/11/20
12,914	Dade	60	Male	Unknown			FL resident	04/11/20
12,915	Dade	85	Female	Unknown			FL resident	04/11/20
12,916	Dade	56	Female	Unknown		No	FL resident	04/11/20

Coronavirus: line list of cases

Data verified as of Apr 24, 2020 at 10 AM

Data in this report are provisional and subject to change.

Case	County	Age	Gender	Travel related	Travel detail	Contact with a confirmed case	Jurisdiction	Date case counted
12,917	Dade	67	Male	Unknown			FL resident	04/11/20
12,918	Dade	53	Male	No		Yes	FL resident	04/11/20
12,919	Dade	58	Female	No		No	FL resident	04/11/20
12,920	Dade	59	Female	Unknown		Yes	FL resident	04/11/20
12,921	Dade	24	Male	Unknown		Yes	FL resident	04/11/20
12,922	Dade	84	Female	No		Unknown	FL resident	04/11/20
12,923	Dade	68	Female	Unknown		Yes	FL resident	04/11/20
12,924	Dade	28	Male	No		No	FL resident	04/12/20
12,925	Dade	22	Female	Unknown			FL resident	04/12/20
12,926	Dade	81	Female	No		No	FL resident	04/12/20
12,927	Dade	83	Female	Unknown			FL resident	04/12/20
12,928	Dade	65	Male	Unknown			FL resident	04/12/20
12,929	Dade	62	Male	Unknown			FL resident	04/12/20
12,930	Dade	75	Female	Unknown		Yes	FL resident	04/12/20
12,931	Dade	56	Female	No		Unknown	FL resident	04/12/20
12,932	Dade	65	Male	Unknown			FL resident	04/12/20
12,933	Dade	92	Female	Unknown			FL resident	04/12/20
12,934	Dade	76	Female	No		No	FL resident	04/12/20
12,935	Dade	48	Male	No		No	FL resident	04/12/20
12,936	Dade	66	Female	Unknown			FL resident	04/12/20
12,937	Dade	54	Male	Unknown			FL resident	04/12/20
12,938	Dade	64	Male	No		No	FL resident	04/12/20
12,939	Dade	58	Male	Unknown			FL resident	04/12/20
12,940	Dade	61	Female	No		No	FL resident	04/12/20
12,941	Dade	56	Male	No		Unknown	FL resident	04/12/20
12,942	Dade	61	Male	Unknown			FL resident	04/12/20
12,943	Dade	41	Female	Unknown			FL resident	04/12/20
12,944	Dade	56	Male	No		No	FL resident	04/12/20
12,945	Dade	28	Female	Unknown			FL resident	04/12/20
12,946	Dade	35	Male	Unknown		Yes	FL resident	04/12/20
12,947	Dade	59	Male	Unknown			FL resident	04/12/20
12,948	Dade	63	Male	Unknown			FL resident	04/12/20
12,949	Dade	43	Female	Unknown			FL resident	04/12/20
12,950	Dade	37	Female	Unknown			FL resident	04/12/20
12,951	Dade	57	Male	Unknown			FL resident	04/12/20
12,952	Dade	37	Female	Unknown			FL resident	04/12/20
12,953	Dade	25	Female	Unknown			FL resident	04/12/20
12,954	Dade	43	Male	Unknown			FL resident	04/12/20
12,955	Dade	36	Male	Unknown			FL resident	04/12/20
12,956	Dade	40	Male	Unknown		Yes	FL resident	04/12/20
12,957	Dade	75	Female	Unknown			FL resident	04/12/20
12,958	Dade	29	Female	No		No	FL resident	04/12/20
12,959	Dade	61	Male	Unknown			FL resident	04/12/20
12,960	Dade	59	Male	Unknown			FL resident	04/12/20
12,961	Dade	70	Male	Unknown			FL resident	04/12/20
12,962	Dade	18	Male	Unknown			FL resident	04/12/20
12,963	Dade	75	Female	Unknown			FL resident	04/12/20
12,964	Dade	57	Male	No		Unknown	FL resident	04/12/20
12,965	Dade	19	Female	Unknown			FL resident	04/12/20
12,966	Dade	29	Male	Unknown			FL resident	04/12/20
12,967	Dade	70	Female	No		Yes	FL resident	04/12/20
12,968	Dade	26	Male	Unknown			FL resident	04/12/20
12,969	Dade	21	Female	Unknown			FL resident	04/12/20
12,970	Dade	73	Male	Unknown			FL resident	04/12/20
12,971	Dade	49	Female	Unknown			FL resident	04/12/20
12,972	Dade	26	Female	Unknown			FL resident	04/12/20
12,973	Dade	45	Female	Unknown			FL resident	04/12/20
12,974	Dade	44	Male	Unknown			FL resident	04/12/20
12,975	Dade	62	Female	Unknown			FL resident	04/12/20
12,976	Dade	57	Male	Unknown			FL resident	04/12/20
12,977	Dade	46	Male	Unknown			FL resident	04/12/20
12,978	Dade	22	Female	No		Yes	FL resident	04/12/20

Coronavirus: line list of cases

Data verified as of Apr 24, 2020 at 10 AM

Data in this report are provisional and subject to change.

Case	County	Age	Gender	Travel related	Travel detail	Contact with a confirmed case	Jurisdiction	Date case counted
12,979	Dade	69	Male	Unknown			FL resident	04/12/20
12,980	Dade	49	Male	Unknown			FL resident	04/12/20
12,981	Dade	35	Male	Unknown			FL resident	04/12/20
12,982	Dade	27	Female	Unknown		Yes	FL resident	04/12/20
12,983	Dade	65	Male	Unknown			FL resident	04/12/20
12,984	Dade	28	Male	Unknown			FL resident	04/12/20
12,985	Dade	51	Female	Unknown			FL resident	04/12/20
12,986	Dade	58	Male	Unknown		Yes	FL resident	04/12/20
12,987	Dade	67	Female	Unknown			FL resident	04/12/20
12,988	Dade	53	Female	Unknown			FL resident	04/12/20
12,989	Dade	25	Male	Unknown			FL resident	04/12/20
12,990	Dade	46	Male	Unknown			FL resident	04/12/20
12,991	Dade	23	Female	Unknown			FL resident	04/12/20
12,992	Dade	20	Male	No		No	FL resident	04/12/20
12,993	Dade	53	Female	Unknown			FL resident	04/12/20
12,994	Dade	49	Female	Unknown			FL resident	04/12/20
12,995	Dade	31	Male	Unknown			FL resident	04/12/20
12,996	Dade	26	Male	Unknown			FL resident	04/12/20
12,997	Dade	51	Male	Unknown			FL resident	04/12/20
12,998	Dade	63	Female	Unknown			FL resident	04/12/20
12,999	Dade	51	Male	Unknown			FL resident	04/12/20
13,000	Dade	57	Female	Unknown			FL resident	04/12/20
13,001	Dade	53	Female	Unknown		Unknown	FL resident	04/12/20
13,002	Dade	12	Male	No		Yes	FL resident	04/12/20
13,003	Dade	25	Male	Unknown			FL resident	04/12/20
13,004	Dade	45	Female	Unknown			FL resident	04/12/20
13,005	Dade	40	Female	Unknown		Yes	FL resident	04/12/20
13,006	Dade	36	Female	Unknown			FL resident	04/12/20
13,007	Dade	35	Male	Unknown			FL resident	04/12/20
13,008	Dade	27	Male	Unknown			FL resident	04/12/20
13,009	Dade	55	Female	Unknown			FL resident	04/12/20
13,010	Dade	27	Female	Unknown			FL resident	04/12/20
13,011	Dade	32	Female	Unknown			FL resident	04/12/20
13,012	Dade	66	Male	Unknown			FL resident	04/12/20
13,013	Dade	23	Male	Unknown			FL resident	04/12/20
13,014	Dade	75	Male	Unknown			FL resident	04/12/20
13,015	Dade	39	Male	Unknown			FL resident	04/12/20
13,016	Dade	70	Female	No		Unknown	FL resident	04/12/20
13,017	Dade	55	Male	Unknown			FL resident	04/12/20
13,018	Dade	43	Female	Unknown			FL resident	04/12/20
13,019	Dade	54	Female	Unknown			FL resident	04/12/20
13,020	Dade	41	Male	Unknown			FL resident	04/12/20
13,021	Dade	25	Female	Unknown			FL resident	04/12/20
13,022	Dade	39	Male	Unknown			FL resident	04/12/20
13,023	Dade	19	Female	Unknown			FL resident	04/12/20
13,024	Dade	35	Male	No		Yes	FL resident	04/12/20
13,025	Dade	52	Female	Unknown			FL resident	04/12/20
13,026	Dade	30	Female	Unknown			FL resident	04/12/20
13,027	Dade	34	Male	Unknown			FL resident	04/12/20
13,028	Dade	67	Male	No		Yes	FL resident	04/12/20
13,029	Dade	65	Female	Unknown		No	FL resident	04/12/20
13,030	Dade	54	Male	Unknown			FL resident	04/12/20
13,031	Dade	44	Male	Unknown			FL resident	04/12/20
13,032	Dade	27	Female	Unknown			FL resident	04/12/20
13,033	Dade	35	Female	Unknown			FL resident	04/12/20
13,034	Dade	43	Male	Unknown		Unknown	FL resident	04/12/20
13,035	Dade	72	Female	No		Yes	FL resident	04/12/20
13,036	Dade	43	Male	No		No	FL resident	04/12/20
13,037	Dade	45	Male	Unknown			FL resident	04/12/20
13,038	Dade	39	Female	Unknown		Unknown	FL resident	04/12/20
13,039	Dade	39	Female	No		No	FL resident	04/12/20
13,040	Dade	63	Male	Unknown			FL resident	04/12/20

Coronavirus: line list of cases

Data verified as of Apr 24, 2020 at 10 AM

Data in this report are provisional and subject to change.

Case	County	Age	Gender	Travel related	Travel detail	Contact with a confirmed case	Jurisdiction	Date case counted
13,041	Dade	66	Male	Unknown			FL resident	04/12/20
13,042	Dade	52	Male	Unknown		Unknown	FL resident	04/12/20
13,043	Dade	44	Male	No		No	FL resident	04/12/20
13,044	Dade	78	Male	No		No	FL resident	04/12/20
13,045	Dade	87	Male	Unknown		Unknown	FL resident	04/12/20
13,046	Dade	58	Male	Unknown		Yes	FL resident	04/12/20
13,047	Dade	71	Female	Unknown		Unknown	FL resident	04/12/20
13,048	Dade	79	Female	Unknown			FL resident	04/12/20
13,049	Dade	81	Female	Unknown		Yes	FL resident	04/12/20
13,050	Dade	83	Male	No		Unknown	FL resident	04/12/20
13,051	Dade	52	Male	Unknown		Unknown	FL resident	04/12/20
13,052	Dade	56	Male	Unknown			FL resident	04/12/20
13,053	Dade	55	Male	Unknown			FL resident	04/12/20
13,054	Dade	27	Male	Unknown			FL resident	04/12/20
13,055	Dade	47	Male	No		Yes	FL resident	04/12/20
13,056	Dade	78	Female	Unknown			FL resident	04/12/20
13,057	Dade	83	Male	Unknown			FL resident	04/12/20
13,058	Dade	72	Male	Unknown			FL resident	04/12/20
13,059	Dade	51	Male	Unknown			FL resident	04/12/20
13,060	Dade	57	Male	Unknown			FL resident	04/12/20
13,061	Dade	51	Female	Unknown			FL resident	04/12/20
13,062	Dade	77	Male	Unknown			FL resident	04/12/20
13,063	Dade	61	Male	Unknown		Yes	FL resident	04/12/20
13,064	Dade	66	Male	Unknown			FL resident	04/12/20
13,065	Dade	23	Female	Unknown			FL resident	04/12/20
13,066	Dade	22	Male	Unknown			FL resident	04/12/20
13,067	Dade	22	Male	Unknown			FL resident	04/12/20
13,068	Dade	67	Female	Unknown			FL resident	04/12/20
13,069	Dade	44	Male	Unknown			FL resident	04/12/20
13,070	Dade	57	Female	No		Yes	FL resident	04/12/20
13,071	Dade	37	Female	No		Yes	FL resident	04/12/20
13,072	Dade	37	Female	Unknown			FL resident	04/12/20
13,073	Dade	76	Female	Unknown			FL resident	04/12/20
13,074	Dade	12	Male	No		Yes	FL resident	04/12/20
13,075	Dade	55	Female	Unknown			FL resident	04/12/20
13,076	Dade	98	Female	Unknown			FL resident	04/12/20
13,077	Dade	20	Male	Unknown			FL resident	04/12/20
13,078	Dade	24	Male	Unknown			FL resident	04/12/20
13,079	Dade	33	Male	Unknown			FL resident	04/12/20
13,080	Dade	76	Female	Unknown		Yes	FL resident	04/12/20
13,081	Dade	56	Male	Unknown			FL resident	04/12/20
13,082	Dade	18	Male	No		Unknown	FL resident	04/12/20
13,083	Dade	74	Female	No		Yes	FL resident	04/12/20
13,084	Dade	75	Female	Unknown			FL resident	04/12/20
13,085	Dade	53	Female	No		Yes	FL resident	04/12/20
13,086	Dade	48	Female	No		Unknown	FL resident	04/12/20
13,087	Dade	70	Female	No		No	FL resident	04/12/20
13,088	Dade	29	Female	No		Yes	FL resident	04/12/20
13,089	Dade	22	Female	No		Unknown	FL resident	04/12/20
13,090	Dade	53	Female	Unknown		Unknown	FL resident	04/12/20
13,091	Dade	43	Male	Unknown			FL resident	04/12/20
13,092	Dade	97	Male	Unknown			FL resident	04/12/20
13,093	Dade	29	Female	Unknown			FL resident	04/12/20
13,094	Dade	39	Male	No		No	FL resident	04/12/20
13,095	Dade	55	Female	Unknown			FL resident	04/12/20
13,096	Dade	27	Male	Unknown			FL resident	04/12/20
13,097	Dade	11	Male	Unknown			FL resident	04/12/20
13,098	Dade	70	Female	No		No	FL resident	04/12/20
13,099	Dade	58	Female	Unknown			FL resident	04/12/20
13,100	Dade	41	Male	Unknown			FL resident	04/12/20
13,101	Dade	45	Female	Unknown			FL resident	04/12/20
13,102	Dade	56	Female	No		No	FL resident	04/12/20

Coronavirus: line list of cases

Data verified as of Apr 24, 2020 at 10 AM

Data in this report are provisional and subject to change.

Case	County	Age	Gender	Travel related	Travel detail	Contact with a confirmed case	Jurisdiction	Date case counted
13,103	Dade	38	Female	Unknown			FL resident	04/12/20
13,104	Dade	26	Female	Unknown			FL resident	04/12/20
13,105	Dade	28	Male	Unknown			FL resident	04/12/20
13,106	Dade	50	Male	Unknown		Yes	FL resident	04/12/20
13,107	Dade	47	Female	Unknown		Unknown	FL resident	04/12/20
13,108	Dade	33	Female	Unknown			FL resident	04/12/20
13,109	Dade	51	Male	No		No	FL resident	04/12/20
13,110	Dade	36	Female	No		No	FL resident	04/12/20
13,111	Dade	46	Female	No		No	FL resident	04/12/20
13,112	Dade	45	Female	No		No	FL resident	04/12/20
13,113	Dade	45	Female	No		No	FL resident	04/12/20
13,114	Dade	74	Male	No		No	FL resident	04/12/20
13,115	Dade	51	Male	No		Yes	FL resident	04/12/20
13,116	Dade	49	Male	Unknown			FL resident	04/12/20
13,117	Dade	27	Male	No		No	FL resident	04/12/20
13,118	Dade	22	Female	Unknown			FL resident	04/12/20
13,119	Dade	56	Male	No		No	FL resident	04/12/20
13,120	Dade	67	Male	Unknown			FL resident	04/12/20
13,121	Dade	56	Female	No		No	FL resident	04/12/20
13,122	Dade	66	Female	Unknown			FL resident	04/12/20
13,123	Dade	58	Female	Unknown		Yes	FL resident	04/12/20
13,124	Dade	33	Male	No		No	FL resident	04/12/20
13,125	Dade	29	Male	No		No	FL resident	04/12/20
13,126	Dade	56	Male	No		No	FL resident	04/12/20
13,127	Dade	52	Female	No		No	FL resident	04/12/20
13,128	Dade	63	Male	Unknown			FL resident	04/12/20
13,129	Dade	40	Male	No		No	FL resident	04/12/20
13,130	Dade	28	Male	No		No	FL resident	04/12/20
13,131	Dade	39	Female	No		Yes	FL resident	04/12/20
13,132	Dade	69	Female	No			FL resident	04/12/20
13,133	Dade	51	Female	No		No	FL resident	04/12/20
13,134	Dade	60	Male	No		Yes	FL resident	04/12/20
13,135	Dade	54	Male	No		Yes	FL resident	04/12/20
13,136	Dade	45	Male	No		No	FL resident	04/12/20
13,137	Dade	48	Female	No		Yes	FL resident	04/12/20
13,138	Dade	33	Female	No		Unknown	FL resident	04/12/20
13,139	Dade	51	Female	No		No	FL resident	04/12/20
13,140	Dade	28	Male	Yes	FL; UNKNOWN	No	FL resident	04/12/20
13,141	Dade	58	Male	No		No	FL resident	04/12/20
13,142	Dade	45	Female	No		No	FL resident	04/12/20
13,143	Dade	52	Female	No		Yes	FL resident	04/12/20
13,144	Dade	30	Male	Unknown		Unknown	FL resident	04/12/20
13,145	Dade	33	Female	Unknown		Unknown	FL resident	04/12/20
13,146	Dade	56	Female	No		No	FL resident	04/12/20
13,147	Dade	38	Male	Unknown			FL resident	04/12/20
13,148	Dade	56	Female	Unknown			FL resident	04/12/20
13,149	Dade	16	Male	Unknown			FL resident	04/12/20
13,150	Dade	54	Male	No		Unknown	FL resident	04/12/20
13,151	Dade	78	Female	Unknown			FL resident	04/12/20
13,152	Dade	60	Male	Unknown			FL resident	04/12/20
13,153	Dade	76	Female	Unknown			FL resident	04/12/20
13,154	Dade	77	Male	Unknown			FL resident	04/12/20
13,155	Dade	84	Male	No		Yes	FL resident	04/12/20
13,156	Dade	42	Female	No		Yes	FL resident	04/12/20
13,157	Dade	45	Female	No		Yes	FL resident	04/12/20
13,158	Dade	66	Female	Unknown			FL resident	04/12/20
13,159	Dade	52	Male	No		No	FL resident	04/12/20
13,160	Dade	55	Male	Unknown			FL resident	04/12/20
13,161	Dade	44	Female	Unknown			FL resident	04/12/20
13,162	Dade	50	Male	Unknown			FL resident	04/12/20
13,163	Dade	56	Female	Unknown			FL resident	04/12/20
13,164	Dade	22	Female	Unknown			FL resident	04/12/20

Coronavirus: line list of cases

Data verified as of Apr 24, 2020 at 10 AM

Data in this report are provisional and subject to change.

Case	County	Age	Gender	Travel related	Travel detail	Contact with a confirmed case	Jurisdiction	Date case counted
13,165	Dade	41	Male	No		No	FL resident	04/12/20
13,166	Dade	27	Female	No		No	FL resident	04/12/20
13,167	Dade	29	Female	Unknown			FL resident	04/12/20
13,168	Dade	77	Female	No		No	FL resident	04/12/20
13,169	Dade	74	Male	Unknown			FL resident	04/12/20
13,170	Dade	81	Female	No		No	FL resident	04/12/20
13,171	Dade	50	Female	Unknown			FL resident	04/12/20
13,172	Dade	27	Female	Unknown			FL resident	04/12/20
13,173	Dade	65	Female	Unknown			FL resident	04/12/20
13,174	Dade	27	Female	Unknown			FL resident	04/12/20
13,175	Dade	45	Female	Unknown			FL resident	04/12/20
13,176	Dade	1	Female	Unknown			FL resident	04/12/20
13,177	Dade	11	Female	Unknown			FL resident	04/12/20
13,178	Dade	37	Male	Unknown			FL resident	04/12/20
13,179	Dade	77	Female	Unknown			FL resident	04/12/20
13,180	Dade	70	Female	Unknown			FL resident	04/12/20
13,181	Dade	51	Female	Unknown			FL resident	04/12/20
13,182	Dade	26	Female	No		Yes	FL resident	04/12/20
13,183	Dade	51	Female	Unknown			FL resident	04/12/20
13,184	Dade	34	Male	Unknown			FL resident	04/12/20
13,185	Dade	51	Female	Unknown		Yes	FL resident	04/12/20
13,186	Dade	65	Female	Unknown			FL resident	04/12/20
13,187	Dade	38	Female	Unknown			FL resident	04/12/20
13,188	Dade	35	Female	Unknown			FL resident	04/12/20
13,189	Dade	34	Male	Unknown			FL resident	04/12/20
13,190	Dade	54	Female	Unknown			FL resident	04/12/20
13,191	Dade	66	Male	Unknown			FL resident	04/12/20
13,192	Dade	32	Female	Unknown			FL resident	04/12/20
13,193	Dade	33	Male	Unknown			FL resident	04/12/20
13,194	Dade	49	Male	Unknown			FL resident	04/12/20
13,195	Dade	88	Female	No		Unknown	FL resident	04/12/20
13,196	Dade	64	Female	Unknown			FL resident	04/12/20
13,197	Dade	87	Male	Unknown		Yes	FL resident	04/12/20
13,198	Dade	84	Female	Unknown			FL resident	04/12/20
13,199	Dade	48	Female	Unknown			FL resident	04/12/20
13,200	Dade	47	Male	Unknown			FL resident	04/12/20
13,201	Dade	89	Male	No		Unknown	FL resident	04/12/20
13,202	Dade	92	Female	Unknown			FL resident	04/12/20
13,203	Dade	44	Female	No		Unknown	FL resident	04/12/20
13,204	Dade	83	Female	Unknown			FL resident	04/12/20
13,205	Dade	66	Male	No		No	FL resident	04/12/20
13,206	Dade	32	Female	Unknown			FL resident	04/12/20
13,207	Dade	59	Female	Unknown			FL resident	04/13/20
13,208	Dade	40	Female	Unknown			FL resident	04/13/20
13,209	Dade	42	Male	Unknown			FL resident	04/13/20
13,210	Dade	32	Male	Unknown			FL resident	04/13/20
13,211	Dade	32	Female	Unknown			FL resident	04/13/20
13,212	Dade	35	Male	Unknown			FL resident	04/13/20
13,213	Dade	61	Female	Unknown			FL resident	04/13/20
13,214	Dade	37	Female	Unknown			FL resident	04/13/20
13,215	Dade	70	Female	Unknown			FL resident	04/13/20
13,216	Dade	67	Male	Unknown			FL resident	04/13/20
13,217	Dade	61	Male	Unknown			FL resident	04/13/20
13,218	Dade	67	Female	Unknown			FL resident	04/13/20
13,219	Dade	31	Female	No		Unknown	FL resident	04/13/20
13,220	Dade	26	Male	Unknown			FL resident	04/13/20
13,221	Dade	83	Male	Unknown			FL resident	04/13/20
13,222	Dade	48	Male	Unknown			FL resident	04/13/20
13,223	Dade	72	Female	Unknown			FL resident	04/13/20
13,224	Dade	60	Female	Unknown			FL resident	04/13/20
13,225	Dade	62	Male	Unknown			FL resident	04/13/20
13,226	Dade	80	Male	Unknown			FL resident	04/13/20

Coronavirus: line list of cases

Data verified as of Apr 24, 2020 at 10 AM

Data in this report are provisional and subject to change.

Case	County	Age	Gender	Travel related	Travel detail	Contact with a confirmed case	Jurisdiction	Date case counted
13,227	Dade	27	Male	No		Unknown	FL resident	04/13/20
13,228	Dade	61	Female	Unknown			FL resident	04/13/20
13,229	Dade	40	Male	Unknown			FL resident	04/13/20
13,230	Dade	69	Male	Unknown			FL resident	04/13/20
13,231	Dade	38	Female	Unknown			FL resident	04/13/20
13,232	Dade	47	Female	Unknown			FL resident	04/13/20
13,233	Dade	38	Female	Unknown			FL resident	04/13/20
13,234	Dade	45	Female	Unknown			FL resident	04/13/20
13,235	Dade	31	Female	Unknown			FL resident	04/13/20
13,236	Dade	38	Female	Unknown			FL resident	04/13/20
13,237	Dade	34	Female	Unknown			FL resident	04/13/20
13,238	Dade	42	Male	Unknown			FL resident	04/13/20
13,239	Dade	65	Male	No		Yes	FL resident	04/13/20
13,240	Dade	33	Male	Unknown			FL resident	04/13/20
13,241	Dade	49	Female	No		No	FL resident	04/13/20
13,242	Dade	20	Male	No		Yes	FL resident	04/13/20
13,243	Dade	46	Male	Unknown			FL resident	04/13/20
13,244	Dade	20	Male	No		No	FL resident	04/13/20
13,245	Dade	62	Female	No		Yes	FL resident	04/13/20
13,246	Dade	43	Male	Unknown			FL resident	04/13/20
13,247	Dade	27	Male	Unknown			FL resident	04/13/20
13,248	Dade	25	Male	No		No	FL resident	04/13/20
13,249	Dade	54	Female	No		Yes	FL resident	04/13/20
13,250	Dade	60	Female	No		Yes	FL resident	04/13/20
13,251	Dade	29	Female	No		Yes	FL resident	04/13/20
13,252	Dade	54	Male	No		Yes	FL resident	04/13/20
13,253	Dade	52	Male	Unknown			FL resident	04/13/20
13,254	Dade	55	Male	No		No	FL resident	04/13/20
13,255	Dade	26	Female	No		No	FL resident	04/13/20
13,256	Dade	58	Female	No		Yes	FL resident	04/13/20
13,257	Dade	49	Female	No		Unknown	FL resident	04/13/20
13,258	Dade	50	Female	Unknown			FL resident	04/13/20
13,259	Dade	26	Female	No			FL resident	04/13/20
13,260	Dade	52	Male	No		Yes	FL resident	04/13/20
13,261	Dade	24	Male	Unknown			FL resident	04/13/20
13,262	Dade	53	Male	Unknown			FL resident	04/13/20
13,263	Dade	22	Male	Unknown			FL resident	04/13/20
13,264	Dade	59	Male	Unknown			FL resident	04/13/20
13,265	Dade	48	Female	Unknown			FL resident	04/13/20
13,266	Dade	18	Female	Unknown			FL resident	04/13/20
13,267	Dade	40	Male	No		Yes	FL resident	04/13/20
13,268	Dade	21	Male	Unknown			FL resident	04/13/20
13,269	Dade	21	Male	Unknown			FL resident	04/13/20
13,270	Dade	35	Male	Unknown			FL resident	04/13/20
13,271	Dade	56	Male	No		Yes	FL resident	04/13/20
13,272	Dade	48	Female	No		Yes	FL resident	04/13/20
13,273	Dade	22	Female	Unknown			FL resident	04/13/20
13,274	Dade	86	Female	No		Yes	FL resident	04/13/20
13,275	Dade	28	Male	Unknown			FL resident	04/13/20
13,276	Dade	32	Female	Unknown			FL resident	04/13/20
13,277	Dade	27	Female	No		No	FL resident	04/13/20
13,278	Dade	43	Female	Unknown			FL resident	04/13/20
13,279	Dade	26	Female	Unknown			FL resident	04/13/20
13,280	Dade	23	Male	Unknown			FL resident	04/13/20
13,281	Dade	70	Female	Unknown			FL resident	04/13/20
13,282	Dade	31	Female	Unknown			FL resident	04/13/20
13,283	Dade	24	Female	Unknown			FL resident	04/13/20
13,284	Dade	36	Male	Unknown			FL resident	04/13/20
13,285	Dade	25	Female	Unknown			FL resident	04/13/20
13,286	Dade	63	Male	Unknown			FL resident	04/13/20
13,287	Dade	57	Male	Unknown			FL resident	04/13/20
13,288	Dade	22	Female	Unknown			FL resident	04/13/20

Coronavirus: line list of cases

Data verified as of Apr 24, 2020 at 10 AM

Data in this report are provisional and subject to change.

Case	County	Age	Gender	Travel related	Travel detail	Contact with a confirmed case	Jurisdiction	Date case counted
13,289	Dade	30	Male	No		No	FL resident	04/13/20
13,290	Dade	44	Female	No		No	FL resident	04/13/20
13,291	Dade	55	Male	No		Unknown	FL resident	04/13/20
13,292	Dade	63	Male	Unknown			FL resident	04/13/20
13,293	Dade	73	Female	Unknown			FL resident	04/13/20
13,294	Dade	29	Female	Unknown			FL resident	04/13/20
13,295	Dade	52	Male	Unknown		No	FL resident	04/13/20
13,296	Dade	45	Male	Unknown			FL resident	04/13/20
13,297	Dade	62	Female	No		Yes	FL resident	04/13/20
13,298	Dade	68	Male	Unknown			FL resident	04/13/20
13,299	Dade	30	Male	Unknown			FL resident	04/13/20
13,300	Dade	31	Male	Unknown			FL resident	04/13/20
13,301	Dade	39	Female	Unknown			FL resident	04/13/20
13,302	Dade	78	Female	No		Yes	FL resident	04/13/20
13,303	Dade	55	Female	Unknown			FL resident	04/13/20
13,304	Dade	63	Male	Unknown			FL resident	04/13/20
13,305	Dade	39	Female	Unknown			FL resident	04/13/20
13,306	Dade	64	Female	Unknown			FL resident	04/13/20
13,307	Dade	32	Female	Unknown			FL resident	04/13/20
13,308	Dade	20	Female	Unknown			FL resident	04/13/20
13,309	Dade	39	Female	Unknown			FL resident	04/13/20
13,310	Dade	56	Male	Unknown			FL resident	04/13/20
13,311	Dade	47	Male	Unknown			FL resident	04/13/20
13,312	Dade	48	Male	Unknown			FL resident	04/13/20
13,313	Dade	41	Female	Unknown			FL resident	04/13/20
13,314	Dade	25	Male	Unknown		Yes	FL resident	04/13/20
13,315	Dade	86	Female	Unknown			FL resident	04/13/20
13,316	Dade	62	Female	Unknown			FL resident	04/13/20
13,317	Dade	26	Female	Unknown			FL resident	04/13/20
13,318	Dade	85	Male	Unknown			FL resident	04/13/20
13,319	Dade	84	Female	No		Unknown	FL resident	04/13/20
13,320	Dade	64	Male	Unknown			FL resident	04/13/20
13,321	Dade	57	Female	Unknown			FL resident	04/13/20
13,322	Dade	31	Male	Unknown		Yes	FL resident	04/13/20
13,323	Dade	79	Female	Unknown			FL resident	04/13/20
13,324	Dade	94	Female	Unknown		Unknown	FL resident	04/13/20
13,325	Dade	60	Female	Unknown			FL resident	04/13/20
13,326	Dade	72	Male	Unknown			FL resident	04/13/20
13,327	Dade	88	Male	Unknown			FL resident	04/13/20
13,328	Dade	37	Male	Unknown		No	FL resident	04/13/20
13,329	Dade	41	Male	Unknown			FL resident	04/13/20
13,330	Dade	49	Female	Unknown			FL resident	04/13/20
13,331	Dade	51	Female	Unknown			FL resident	04/13/20
13,332	Dade	67	Female	Unknown			FL resident	04/13/20
13,333	Dade	68	Male	No		Unknown	FL resident	04/13/20
13,334	Dade	46	Female	No		Unknown	FL resident	04/13/20
13,335	Dade	62	Female	No		Unknown	FL resident	04/13/20
13,336	Dade	73	Female	No		Unknown	FL resident	04/13/20
13,337	Dade	2	Male	No		Yes	FL resident	04/13/20
13,338	Dade	51	Female	No		Unknown	FL resident	04/13/20
13,339	Dade	55	Male	No		Unknown	FL resident	04/13/20
13,340	Dade	56	Male	No		Unknown	FL resident	04/13/20
13,341	Dade	47	Male	No			FL resident	04/13/20
13,342	Dade	38	Female	Unknown			FL resident	04/13/20
13,343	Dade	49	Female	Unknown			FL resident	04/13/20
13,344	Dade	28	Male	Unknown			FL resident	04/13/20
13,345	Dade	79	Male	Unknown			FL resident	04/13/20
13,346	Dade	61	Female	Unknown			FL resident	04/13/20
13,347	Dade	68	Male	Unknown			FL resident	04/13/20
13,348	Dade	53	Male	Unknown			FL resident	04/13/20
13,349	Dade	64	Female	Yes	CA	Yes	FL resident	04/13/20
13,350	Dade	41	Female	No		Yes	FL resident	04/13/20

Coronavirus: line list of cases

Data verified as of Apr 24, 2020 at 10 AM

Data in this report are provisional and subject to change.

Case	County	Age	Gender	Travel related	Travel detail	Contact with a confirmed case	Jurisdiction	Date case counted
13,351	Dade	41	Male	Unknown			FL resident	04/13/20
13,352	Dade	48	Female	No		Yes	FL resident	04/13/20
13,353	Dade	30	Male	Unknown			FL resident	04/13/20
13,354	Dade	48	Male	Unknown			FL resident	04/13/20
13,355	Dade	30	Female	No		Yes	FL resident	04/13/20
13,356	Dade	46	Male	Unknown			FL resident	04/13/20
13,357	Dade	40	Male	Unknown		Yes	FL resident	04/13/20
13,358	Dade	67	Male	Unknown			FL resident	04/13/20
13,359	Dade	46	Female	Unknown			FL resident	04/13/20
13,360	Dade	35	Female	No		Unknown	FL resident	04/13/20
13,361	Dade	49	Female	Unknown			FL resident	04/13/20
13,362	Dade	53	Male	Unknown			FL resident	04/13/20
13,363	Dade	71	Male	Unknown			FL resident	04/13/20
13,364	Dade	43	Female	Unknown			FL resident	04/13/20
13,365	Dade	81	Male	Unknown			FL resident	04/13/20
13,366	Dade	35	Male	Unknown			FL resident	04/13/20
13,367	Dade	57	Female	Unknown			FL resident	04/13/20
13,368	Dade	31	Male	Unknown			FL resident	04/13/20
13,369	Dade	42	Female	Unknown			FL resident	04/13/20
13,370	Dade	39	Male	Unknown			FL resident	04/13/20
13,371	Dade	46	Female	Unknown			FL resident	04/13/20
13,372	Dade	38	Female	Unknown			FL resident	04/13/20
13,373	Dade	87	Female	No		Yes	FL resident	04/13/20
13,374	Dade	22	Female	Unknown			FL resident	04/13/20
13,375	Dade	87	Male	Unknown		Unknown	FL resident	04/13/20
13,376	Dade	24	Female	No		Yes	FL resident	04/13/20
13,377	Dade	37	Female	No		No	FL resident	04/13/20
13,378	Dade	55	Female	No		Unknown	FL resident	04/13/20
13,379	Dade	47	Female	Unknown		Unknown	FL resident	04/13/20
13,380	Dade	56	Female	Unknown		Unknown	FL resident	04/13/20
13,381	Dade	41	Female	Unknown		Unknown	FL resident	04/13/20
13,382	Dade	54	Female	Unknown		Unknown	FL resident	04/13/20
13,383	Dade	48	Male	Unknown			FL resident	04/13/20
13,384	Dade	40	Female	Unknown		No	FL resident	04/13/20
13,385	Dade	44	Female	Unknown		No	FL resident	04/13/20
13,386	Dade	44	Female	Unknown			FL resident	04/13/20
13,387	Dade	55	Male	Unknown			FL resident	04/13/20
13,388	Dade	64	Male	Unknown		Unknown	FL resident	04/13/20
13,389	Dade	30	Male	Unknown		No	FL resident	04/13/20
13,390	Dade	44	Female	Unknown		Unknown	FL resident	04/13/20
13,391	Dade	30	Female	Unknown		No	FL resident	04/13/20
13,392	Dade	47	Male	Unknown			FL resident	04/13/20
13,393	Dade	20	Male	Unknown		Yes	FL resident	04/13/20
13,394	Dade	33	Female	Unknown		No	FL resident	04/13/20
13,395	Dade	57	Female	Unknown		Unknown	FL resident	04/13/20
13,396	Dade	48	Female	Unknown		Unknown	FL resident	04/13/20
13,397	Dade	37	Female	Unknown		Unknown	FL resident	04/13/20
13,398	Dade	27	Male	Unknown		No	FL resident	04/13/20
13,399	Dade	25	Male	No		Yes	FL resident	04/13/20
13,400	Dade	60	Male	Unknown			FL resident	04/13/20
13,401	Dade	29	Male	Unknown			FL resident	04/13/20
13,402	Dade	51	Male	Unknown			FL resident	04/13/20
13,403	Dade	56	Female	Unknown			FL resident	04/13/20
13,404	Dade	67	Male	Unknown			FL resident	04/13/20
13,405	Dade	91	Female	Unknown			FL resident	04/13/20
13,406	Dade	45	Male	Unknown			FL resident	04/13/20
13,407	Dade	34	Male	Unknown			FL resident	04/13/20
13,408	Dade	42	Male	Unknown			FL resident	04/13/20
13,409	Dade	52	Male	Unknown			FL resident	04/13/20
13,410	Dade	58	Male	Unknown			FL resident	04/13/20
13,411	Dade	18	Female	Unknown			FL resident	04/13/20
13,412	Dade	46	Male	Unknown			FL resident	04/13/20

Coronavirus: line list of cases

Data verified as of Apr 24, 2020 at 10 AM

Data in this report are provisional and subject to change.

Case	County	Age	Gender	Travel related	Travel detail	Contact with a confirmed case	Jurisdiction	Date case counted
13,413	Dade	53	Male	No		No	FL resident	04/13/20
13,414	Dade	44	Female	Unknown			FL resident	04/13/20
13,415	Dade	5	Male	Unknown			FL resident	04/13/20
13,416	Dade	35	Male	Unknown			FL resident	04/13/20
13,417	Dade	47	Female	Unknown			FL resident	04/13/20
13,418	Dade	28	Female	Unknown			FL resident	04/13/20
13,419	Dade	31	Male	No		Unknown	FL resident	04/13/20
13,420	Dade	44	Male	No		Yes	FL resident	04/13/20
13,421	Dade	21	Male	No		Yes	FL resident	04/13/20
13,422	Dade	47	Male	No		No	FL resident	04/13/20
13,423	Dade	33	Female	No		Yes	FL resident	04/13/20
13,424	Dade	50	Female	No		No	FL resident	04/13/20
13,425	Dade	36	Male	No		No	FL resident	04/13/20
13,426	Dade	55	Female	No		No	FL resident	04/13/20
13,427	Dade	49	Female	Unknown		Yes	FL resident	04/13/20
13,428	Dade	50	Female	No		Unknown	FL resident	04/13/20
13,429	Dade	26	Male	No		Yes	FL resident	04/13/20
13,430	Dade	62	Male	No		Yes	FL resident	04/13/20
13,431	Dade	53	Male	No		No	FL resident	04/13/20
13,432	Dade	65	Male	No		Unknown	FL resident	04/13/20
13,433	Dade	22	Female	No		Yes	FL resident	04/13/20
13,434	Dade	49	Female	No		Yes	FL resident	04/13/20
13,435	Dade	33	Male	No		Yes	FL resident	04/13/20
13,436	Dade	25	Male	No		Yes	FL resident	04/13/20
13,437	Dade	24	Female	No		Yes	FL resident	04/13/20
13,438	Dade	51	Female	No		No	FL resident	04/13/20
13,439	Dade	64	Female	Unknown			FL resident	04/13/20
13,440	Dade	18	Male	No		Yes	FL resident	04/13/20
13,441	Dade	18	Male	No		Yes	FL resident	04/13/20
13,442	Dade	50	Male	Unknown			FL resident	04/13/20
13,443	Dade	61	Male	Unknown			FL resident	04/13/20
13,444	Dade	35	Male	Yes	FL; NY	Yes	FL resident	04/13/20
13,445	Dade	58	Male	Unknown			FL resident	04/13/20
13,446	Dade	29	Female	No		Yes	FL resident	04/13/20
13,447	Dade	23	Male	No		Yes	FL resident	04/13/20
13,448	Dade	61	Female	No		Yes	FL resident	04/13/20
13,449	Dade	32	Female	No		Yes	FL resident	04/13/20
13,450	Dade	32	Male	Unknown		Yes	FL resident	04/13/20
13,451	Dade	29	Male	Unknown			FL resident	04/13/20
13,452	Dade	48	Female	No		Yes	FL resident	04/13/20
13,453	Dade	66	Female	Unknown			FL resident	04/13/20
13,454	Dade	16	Female	Unknown			FL resident	04/13/20
13,455	Dade	23	Male	Unknown			FL resident	04/13/20
13,456	Dade	20	Male	Unknown			FL resident	04/13/20
13,457	Dade	54	Male	Unknown			FL resident	04/13/20
13,458	Dade	20	Female	No		Unknown	FL resident	04/13/20
13,459	Dade	36	Male	Unknown			FL resident	04/13/20
13,460	Dade	77	Female	Unknown			FL resident	04/13/20
13,461	Dade	46	Male	Unknown			FL resident	04/13/20
13,462	Dade	66	Male	Unknown		Unknown	FL resident	04/13/20
13,463	Dade	54	Male	No		Yes	FL resident	04/13/20
13,464	Dade	44	Male	Unknown		Yes	FL resident	04/13/20
13,465	Dade	55	Male	Unknown		Unknown	FL resident	04/13/20
13,466	Dade	62	Male	Unknown			FL resident	04/13/20
13,467	Dade	56	Female	Unknown		Yes	FL resident	04/13/20
13,468	Dade	53	Male	Unknown			FL resident	04/13/20
13,469	Dade	52	Female	Unknown			FL resident	04/13/20
13,470	Dade	28	Male	Unknown			FL resident	04/13/20
13,471	Dade	39	Male	Unknown			FL resident	04/13/20
13,472	Dade	25	Female	No		Yes	FL resident	04/13/20
13,473	Dade	41	Male	Unknown			FL resident	04/13/20
13,474	Dade	30	Male	Unknown			FL resident	04/13/20

Coronavirus: line list of cases

Data verified as of Apr 24, 2020 at 10 AM

Data in this report are provisional and subject to change.

Case	County	Age	Gender	Travel related	Travel detail	Contact with a confirmed case	Jurisdiction	Date case counted
13,475	Dade	57	Male	Unknown			FL resident	04/13/20
13,476	Dade	42	Female	Unknown			FL resident	04/13/20
13,477	Dade	45	Male	Unknown			FL resident	04/13/20
13,478	Dade	52	Female	Unknown			FL resident	04/13/20
13,479	Dade	58	Female	Unknown			FL resident	04/13/20
13,480	Dade	43	Male	Unknown			FL resident	04/13/20
13,481	Dade	71	Female	Unknown			FL resident	04/13/20
13,482	Dade	46	Female	Unknown			FL resident	04/13/20
13,483	Dade	49	Male	No		No	FL resident	04/13/20
13,484	Dade	29	Male	Unknown			FL resident	04/13/20
13,485	Dade	42	Male	Unknown			FL resident	04/13/20
13,486	Dade	54	Female	Unknown			FL resident	04/13/20
13,487	Dade	38	Male	Unknown			FL resident	04/13/20
13,488	Dade	48	Female	Unknown			FL resident	04/13/20
13,489	Dade	20	Male	Unknown		Yes	FL resident	04/13/20
13,490	Dade	58	Male	Unknown			FL resident	04/13/20
13,491	Dade	26	Male	Unknown			FL resident	04/13/20
13,492	Dade	25	Female	Unknown			FL resident	04/13/20
13,493	Dade	24	Female	Unknown			FL resident	04/13/20
13,494	Dade	18	Male	Unknown		Yes	FL resident	04/13/20
13,495	Dade	63	Female	Unknown			FL resident	04/13/20
13,496	Dade	50	Male	Unknown			FL resident	04/13/20
13,497	Dade	51	Male	Unknown			FL resident	04/13/20
13,498	Dade	52	Male	Unknown			FL resident	04/13/20
13,499	Dade	35	Male	Unknown			FL resident	04/13/20
13,500	Dade	33	Male	Unknown			FL resident	04/13/20
13,501	Dade	30	Male	Unknown			FL resident	04/13/20
13,502	Dade	51	Female	No		Yes	FL resident	04/13/20
13,503	Dade	52	Female	Unknown			FL resident	04/13/20
13,504	Dade	55	Male	No		Yes	FL resident	04/13/20
13,505	Dade	37	Female	Unknown			FL resident	04/13/20
13,506	Dade	49	Male	Unknown		Yes	FL resident	04/13/20
13,507	Dade	56	Female	No		Unknown	FL resident	04/13/20
13,508	Dade	19	Male	No		Unknown	FL resident	04/13/20
13,509	Dade	64	Male	Unknown			FL resident	04/13/20
13,510	Dade	37	Female	Unknown			FL resident	04/13/20
13,511	Dade	60	Female	Unknown			FL resident	04/13/20
13,512	Dade	58	Female	Unknown			FL resident	04/13/20
13,513	Dade	34	Male	Unknown		Yes	FL resident	04/13/20
13,514	Dade	50	Male	No		Yes	FL resident	04/13/20
13,515	Dade	33	Female	Unknown		Yes	FL resident	04/13/20
13,516	Dade	44	Female	No		Yes	FL resident	04/13/20
13,517	Dade	54	Male	No		Yes	FL resident	04/13/20
13,518	Dade	59	Male	Unknown			FL resident	04/13/20
13,519	Dade	84	Female	Unknown			FL resident	04/13/20
13,520	Dade	81	Female	No		Yes	FL resident	04/13/20
13,521	Dade	40	Female	No		Yes	FL resident	04/13/20
13,522	Dade	75	Male	Unknown			FL resident	04/13/20
13,523	Dade	17	Female	Unknown			FL resident	04/13/20
13,524	Dade	56	Male	No		Unknown	FL resident	04/13/20
13,525	Dade	85	Male	No		Yes	FL resident	04/13/20
13,526	Dade	49	Female	No		Unknown	FL resident	04/13/20
13,527	Dade	34	Female	No		Yes	FL resident	04/13/20
13,528	Dade	57	Female	No		No	FL resident	04/13/20
13,529	Dade	51	Female	No		Yes	FL resident	04/13/20
13,530	Dade	93	Male	No		Yes	FL resident	04/13/20
13,531	Dade	89	Female	No		Unknown	FL resident	04/13/20
13,532	Dade	28	Male	No		Unknown	FL resident	04/13/20
13,533	Dade	30	Female	No		Unknown	FL resident	04/13/20
13,534	Dade	85	Male	Unknown			FL resident	04/13/20
13,535	Dade	24	Female	Unknown			FL resident	04/13/20
13,536	Dade	52	Female	Unknown			FL resident	04/13/20

Coronavirus: line list of cases

Data verified as of Apr 24, 2020 at 10 AM

Data in this report are provisional and subject to change.

Case	County	Age	Gender	Travel related	Travel detail	Contact with a confirmed case	Jurisdiction	Date case counted
13,537	Dade	41	Female	Unknown			FL resident	04/13/20
13,538	Dade	48	Male	No		Unknown	FL resident	04/13/20
13,539	Dade	68	Female	No		Yes	FL resident	04/13/20
13,540	Dade	61	Male	No		Yes	FL resident	04/13/20
13,541	Dade	29	Female	Unknown			FL resident	04/13/20
13,542	Dade	29	Male	Unknown			FL resident	04/13/20
13,543	Dade	77	Male	Unknown			FL resident	04/13/20
13,544	Dade	1	Male	No		Yes	FL resident	04/13/20
13,545	Dade	72	Male	No		Unknown	FL resident	04/13/20
13,546	Dade	53	Female	Unknown			FL resident	04/13/20
13,547	Dade	52	Female	Unknown			FL resident	04/13/20
13,548	Dade	35	Female	No		Yes	FL resident	04/13/20
13,549	Dade	48	Male	No		Yes	FL resident	04/13/20
13,550	Dade	81	Female	No		Yes	FL resident	04/13/20
13,551	Dade	57	Male	Unknown			FL resident	04/13/20
13,552	Dade	51	Male	No		Unknown	FL resident	04/13/20
13,553	Dade	48	Female	Unknown			FL resident	04/13/20
13,554	Dade	60	Female	No		Yes	FL resident	04/13/20
13,555	Dade	71	Female	Unknown			FL resident	04/13/20
13,556	Dade	59	Female	No		No	FL resident	04/13/20
13,557	Dade	87	Female	No		Unknown	FL resident	04/13/20
13,558	Dade	79	Male	Unknown			FL resident	04/13/20
13,559	Dade	65	Male	Unknown			FL resident	04/13/20
13,560	Dade	47	Male	No		Yes	FL resident	04/13/20
13,561	Dade	64	Male	Unknown			FL resident	04/13/20
13,562	Dade	69	Female	Unknown			FL resident	04/13/20
13,563	Dade	74	Female	Unknown			FL resident	04/13/20
13,564	Dade	19	Male	Unknown			FL resident	04/13/20
13,565	Dade	68	Female	No		No	FL resident	04/13/20
13,566	Dade	48	Female	No		No	FL resident	04/13/20
13,567	Dade	52	Female	Unknown			FL resident	04/13/20
13,568	Dade	31	Male	Unknown			FL resident	04/14/20
13,569	Dade	34	Female	No		Yes	FL resident	04/14/20
13,570	Dade	89	Male	No		Unknown	FL resident	04/14/20
13,571	Dade	51	Female	No		Unknown	FL resident	04/14/20
13,572	Dade	29	Female	No		No	FL resident	04/14/20
13,573	Dade	76	Female	No		Unknown	FL resident	04/14/20
13,574	Dade	76	Female	No		No	FL resident	04/14/20
13,575	Dade	69	Female	Unknown		Yes	FL resident	04/14/20
13,576	Dade	92	Male	Unknown			FL resident	04/14/20
13,577	Dade	54	Male	Unknown			FL resident	04/14/20
13,578	Dade	69	Male	No		No	FL resident	04/14/20
13,579	Dade	67	Female	No		Unknown	FL resident	04/14/20
13,580	Dade	28	Male	Unknown			FL resident	04/14/20
13,581	Dade	51	Male	No		Yes	FL resident	04/14/20
13,582	Dade	43	Male	Yes	FL; NV	Yes	FL resident	04/14/20
13,583	Dade	72	Male	No		No	FL resident	04/14/20
13,584	Dade	41	Male	No		No	FL resident	04/14/20
13,585	Dade	55	Male	Unknown			FL resident	04/14/20
13,586	Dade	32	Female	No		Yes	FL resident	04/14/20
13,587	Dade	41	Male	Unknown			FL resident	04/14/20
13,588	Dade	58	Male	No		Unknown	FL resident	04/14/20
13,589	Dade	28	Female	No		Yes	FL resident	04/14/20
13,590	Dade	63	Female	Unknown			FL resident	04/14/20
13,591	Dade	34	Male	No		Yes	FL resident	04/14/20
13,592	Dade	63	Female	Unknown		Unknown	FL resident	04/14/20
13,593	Dade	80	Male	No		Yes	FL resident	04/14/20
13,594	Dade	65	Female	Unknown			FL resident	04/14/20
13,595	Dade	55	Female	Unknown		Yes	FL resident	04/14/20
13,596	Dade	60	Male	Unknown			FL resident	04/14/20
13,597	Dade	67	Female	No		Yes	FL resident	04/14/20
13,598	Dade	39	Female	No		Yes	FL resident	04/14/20

Coronavirus: line list of cases

Data verified as of Apr 24, 2020 at 10 AM

Data in this report are provisional and subject to change.

Case	County	Age	Gender	Travel related	Travel detail	Contact with a confirmed case	Jurisdiction	Date case counted
13,599	Dade	27	Female	No		Yes	FL resident	04/14/20
13,600	Dade	66	Male	Unknown			FL resident	04/14/20
13,601	Dade	34	Male	Unknown			FL resident	04/14/20
13,602	Dade	45	Male	Unknown			FL resident	04/14/20
13,603	Dade	58	Female	Unknown			FL resident	04/14/20
13,604	Dade	29	Male	No		No	FL resident	04/14/20
13,605	Dade	22	Female	Unknown			FL resident	04/14/20
13,606	Dade	41	Male	Unknown			FL resident	04/14/20
13,607	Dade	76	Female	Unknown			FL resident	04/14/20
13,608	Dade	46	Female	Unknown			FL resident	04/14/20
13,609	Dade	56	Male	Unknown			FL resident	04/14/20
13,610	Dade	25	Male	Unknown			FL resident	04/14/20
13,611	Dade	75	Male	Unknown			FL resident	04/14/20
13,612	Dade	36	Male	Unknown			FL resident	04/14/20
13,613	Dade	48	Male	Unknown			FL resident	04/14/20
13,614	Dade	78	Male	Unknown			FL resident	04/14/20
13,615	Dade	54	Male	Unknown			FL resident	04/14/20
13,616	Dade	70	Female	Unknown		Unknown	FL resident	04/14/20
13,617	Dade	62	Male	Unknown			FL resident	04/14/20
13,618	Dade	60	Female	Unknown			FL resident	04/14/20
13,619	Dade	51	Male	Unknown			FL resident	04/14/20
13,620	Dade	81	Female	Unknown			FL resident	04/14/20
13,621	Dade	47	Male	Unknown			FL resident	04/14/20
13,622	Dade	62	Female	Unknown		Yes	FL resident	04/14/20
13,623	Dade	54	Female	Yes	FL; PUERTO RICO	Yes	FL resident	04/14/20
13,624	Dade	52	Female	Unknown			FL resident	04/14/20
13,625	Dade	48	Male	Unknown			FL resident	04/14/20
13,626	Dade	30	Male	No		No	FL resident	04/14/20
13,627	Dade	66	Male	Unknown			FL resident	04/14/20
13,628	Dade	65	Female	No		Yes	FL resident	04/14/20
13,629	Dade	70	Male	Unknown			FL resident	04/14/20
13,630	Dade	61	Female	No		Yes	FL resident	04/14/20
13,631	Dade	64	Male	Unknown		Unknown	FL resident	04/14/20
13,632	Dade	59	Female	Unknown			FL resident	04/14/20
13,633	Dade	73	Male	Unknown			FL resident	04/14/20
13,634	Dade	46	Male	No		Yes	FL resident	04/14/20
13,635	Dade	60	Female	No		No	FL resident	04/14/20
13,636	Dade	93	Male	Unknown			FL resident	04/14/20
13,637	Dade	51	Male	No		Unknown	FL resident	04/14/20
13,638	Dade	81	Male	No		No	FL resident	04/14/20
13,639	Dade	64	Female	No		Unknown	FL resident	04/14/20
13,640	Dade	36	Male	No		No	FL resident	04/14/20
13,641	Dade	69	Female	No		Yes	FL resident	04/14/20
13,642	Dade	86	Female	Unknown		Unknown	FL resident	04/14/20
13,643	Dade	42	Male	No		No	FL resident	04/14/20
13,644	Dade	47	Female	No		Yes	FL resident	04/14/20
13,645	Dade	89	Female	Unknown			FL resident	04/14/20
13,646	Dade	69	Male	No		Yes	FL resident	04/14/20
13,647	Dade	50	Male	No		No	FL resident	04/14/20
13,648	Dade	51	Female	Unknown		Yes	FL resident	04/14/20
13,649	Dade	38	Male	No		Unknown	FL resident	04/14/20
13,650	Dade	32	Male	No		Unknown	FL resident	04/14/20
13,651	Dade	50	Female	No		Yes	FL resident	04/14/20
13,652	Dade	55	Female	Unknown			FL resident	04/14/20
13,653	Dade	24	Female	No		No	FL resident	04/14/20
13,654	Dade	68	Male	No		No	FL resident	04/14/20
13,655	Dade	61	Male	No		Yes	FL resident	04/14/20
13,656	Dade	61	Female	Unknown			FL resident	04/14/20
13,657	Dade	31	Male	Unknown			FL resident	04/14/20
13,658	Dade	40	Male	No		No	FL resident	04/14/20
13,659	Dade	48	Female	No		No	FL resident	04/14/20
13,660	Dade	24	Female	No		No	FL resident	04/14/20

Coronavirus: line list of cases

Data verified as of Apr 24, 2020 at 10 AM

Data in this report are provisional and subject to change.

Case	County	Age	Gender	Travel related	Travel detail	Contact with a confirmed case	Jurisdiction	Date case counted
13,661	Dade	57	Female	No		Yes	FL resident	04/14/20
13,662	Dade	69	Male	No		Unknown	FL resident	04/14/20
13,663	Dade	37	Male	Unknown			FL resident	04/14/20
13,664	Dade	31	Male	No		No	FL resident	04/14/20
13,665	Dade	40	Male	No		Yes	FL resident	04/14/20
13,666	Dade	24	Female	Unknown		Yes	FL resident	04/14/20
13,667	Dade	52	Male	No		Yes	FL resident	04/14/20
13,668	Dade	47	Female	No		No	FL resident	04/14/20
13,669	Dade	1	Male	No		Yes	FL resident	04/14/20
13,670	Dade	56	Female	No		Yes	FL resident	04/14/20
13,671	Dade	53	Female	No		Yes	FL resident	04/14/20
13,672	Dade	32	Male	No		No	FL resident	04/14/20
13,673	Dade	45	Female	No		No	FL resident	04/14/20
13,674	Dade	46	Female	Unknown			FL resident	04/14/20
13,675	Dade	77	Male	No		Yes	FL resident	04/14/20
13,676	Dade	43	Male	Unknown		Unknown	FL resident	04/14/20
13,677	Dade	27	Male	Unknown			FL resident	04/14/20
13,678	Dade	46	Female	Unknown			FL resident	04/14/20
13,679	Dade	37	Female	Unknown			FL resident	04/14/20
13,680	Dade	51	Female	Unknown			FL resident	04/14/20
13,681	Dade	48	Male	Unknown			FL resident	04/14/20
13,682	Dade	45	Male	Unknown			FL resident	04/14/20
13,683	Dade	24	Male	Unknown			FL resident	04/14/20
13,684	Dade	28	Male	No		No	FL resident	04/14/20
13,685	Dade	32	Female	Unknown		Unknown	FL resident	04/14/20
13,686	Dade	21	Female	No		Yes	FL resident	04/14/20
13,687	Dade	52	Female	No		Unknown	FL resident	04/14/20
13,688	Dade	40	Female	No		Unknown	FL resident	04/14/20
13,689	Dade	42	Male	No		Yes	FL resident	04/14/20
13,690	Dade	28	Female	No		Yes	FL resident	04/14/20
13,691	Dade	29	Male	Unknown			FL resident	04/14/20
13,692	Dade	55	Male	Unknown			FL resident	04/14/20
13,693	Dade	59	Male	Unknown			FL resident	04/14/20
13,694	Dade	32	Male	Unknown			FL resident	04/14/20
13,695	Dade	47	Female	No		Yes	FL resident	04/14/20
13,696	Dade	78	Female	No		Yes	FL resident	04/14/20
13,697	Dade	53	Female	Unknown			FL resident	04/14/20
13,698	Dade	43	Male	No		Yes	FL resident	04/14/20
13,699	Dade	26	Male	No		Unknown	FL resident	04/14/20
13,700	Dade	31	Male	No		Yes	FL resident	04/14/20
13,701	Dade	56	Male	Unknown			FL resident	04/14/20
13,702	Dade	72	Male	No		No	FL resident	04/14/20
13,703	Dade	56	Male	Unknown			FL resident	04/14/20
13,704	Dade	33	Male	No		Yes	FL resident	04/14/20
13,705	Dade	34	Male	Unknown			FL resident	04/14/20
13,706	Dade	82	Female	Unknown			FL resident	04/14/20
13,707	Dade	46	Female	Unknown			FL resident	04/14/20
13,708	Dade	55	Female	Unknown			FL resident	04/14/20
13,709	Dade	32	Female	Unknown			FL resident	04/14/20
13,710	Dade	62	Male	No		No	FL resident	04/14/20
13,711	Dade	56	Male	Unknown			FL resident	04/14/20
13,712	Dade	43	Male	Unknown			FL resident	04/14/20
13,713	Dade	54	Female	Unknown			FL resident	04/14/20
13,714	Dade	55	Male	Yes	FL; MEXICO	Unknown	FL resident	04/14/20
13,715	Dade	21	Male	Unknown			FL resident	04/14/20
13,716	Dade	51	Female	Unknown			FL resident	04/14/20
13,717	Dade	58	Male	Unknown			FL resident	04/14/20
13,718	Dade	34	Male	Yes	WI	No	FL resident	04/14/20
13,719	Dade	35	Male	No		No	FL resident	04/14/20
13,720	Dade	44	Female	No		Unknown	FL resident	04/14/20
13,721	Dade	91	Female	Unknown			FL resident	04/14/20
13,722	Dade	32	Female	Unknown			FL resident	04/14/20

Coronavirus: line list of cases

Data verified as of Apr 24, 2020 at 10 AM

Data in this report are provisional and subject to change.

Case	County	Age	Gender	Travel related	Travel detail	Contact with a confirmed case	Jurisdiction	Date case counted
13,723	Dade	47	Male	No		Yes	FL resident	04/14/20
13,724	Dade	8	Male	Unknown			FL resident	04/14/20
13,725	Dade	43	Female	Unknown			FL resident	04/14/20
13,726	Dade	64	Male	Unknown		Yes	FL resident	04/14/20
13,727	Dade	56	Male	Unknown			FL resident	04/14/20
13,728	Dade	59	Female	Unknown		Yes	FL resident	04/14/20
13,729	Dade	74	Female	Unknown			FL resident	04/14/20
13,730	Dade	41	Male	Unknown			FL resident	04/14/20
13,731	Dade	60	Female	Unknown			FL resident	04/14/20
13,732	Dade	48	Female	Unknown			FL resident	04/14/20
13,733	Dade	28	Male	No		Yes	FL resident	04/14/20
13,734	Dade	35	Male	Unknown			FL resident	04/14/20
13,735	Dade	43	Male	Unknown			FL resident	04/14/20
13,736	Dade	20	Male	Unknown			FL resident	04/14/20
13,737	Dade	80	Female	Unknown			FL resident	04/14/20
13,738	Dade	50	Female	Unknown			FL resident	04/14/20
13,739	Dade	34	Male	Unknown			FL resident	04/14/20
13,740	Dade	35	Female	Unknown			FL resident	04/14/20
13,741	Dade	24	Female	Unknown			FL resident	04/14/20
13,742	Dade	50	Female	Unknown			FL resident	04/14/20
13,743	Dade	50	Male	Unknown			FL resident	04/14/20
13,744	Dade	29	Male	Unknown			FL resident	04/14/20
13,745	Dade	34	Male	Unknown			FL resident	04/14/20
13,746	Dade	31	Female	Unknown			FL resident	04/14/20
13,747	Dade	47	Male	Unknown			FL resident	04/14/20
13,748	Dade	63	Female	Unknown			FL resident	04/14/20
13,749	Dade	43	Male	Unknown			FL resident	04/14/20
13,750	Dade	56	Male	Unknown			FL resident	04/14/20
13,751	Dade	53	Female	Unknown		No	FL resident	04/14/20
13,752	Dade	27	Male	Unknown			FL resident	04/14/20
13,753	Dade	84	Male	Unknown			FL resident	04/14/20
13,754	Dade	46	Female	Unknown			FL resident	04/14/20
13,755	Dade	74	Female	No		Yes	FL resident	04/14/20
13,756	Dade	74	Male	Unknown			FL resident	04/14/20
13,757	Dade	58	Male	Unknown			FL resident	04/14/20
13,758	Dade	34	Male	Unknown			FL resident	04/14/20
13,759	Dade	35	Male	Unknown			FL resident	04/14/20
13,760	Dade	53	Female	Unknown			FL resident	04/14/20
13,761	Dade	70	Female	No			FL resident	04/14/20
13,762	Dade	27	Male	Unknown			FL resident	04/14/20
13,763	Dade	55	Male	No		Yes	FL resident	04/14/20
13,764	Dade	72	Female	Yes	NY; UNKNOWN	Unknown	FL resident	04/14/20
13,765	Dade	68	Male	No			FL resident	04/14/20
13,766	Dade	63	Female	No			FL resident	04/14/20
13,767	Dade	85	Female	No		Yes	FL resident	04/14/20
13,768	Dade	48	Female	Unknown			FL resident	04/14/20
13,769	Dade	46	Male	No		Unknown	FL resident	04/14/20
13,770	Dade	5	Female	No		Unknown	FL resident	04/14/20
13,771	Dade	24	Female	Unknown			FL resident	04/14/20
13,772	Dade	83	Male	No		Unknown	FL resident	04/14/20
13,773	Dade	81	Male	No		Yes	FL resident	04/14/20
13,774	Dade	87	Male	Unknown			FL resident	04/14/20
13,775	Dade	42	Female	No		Unknown	FL resident	04/14/20
13,776	Dade	59	Male	No		No	FL resident	04/14/20
13,777	Dade	54	Male	No		Unknown	FL resident	04/14/20
13,778	Dade	27	Male	No		Unknown	FL resident	04/14/20
13,779	Dade	42	Female	Yes	CO	Yes	FL resident	04/14/20
13,780	Dade	73	Female	Unknown			FL resident	04/14/20
13,781	Dade	48	Male	Yes	FL; NJ	Yes	FL resident	04/14/20
13,782	Dade	17	Female	No		Yes	FL resident	04/14/20
13,783	Dade	42	Male	Unknown			FL resident	04/14/20
13,784	Dade	69	Female	Unknown			FL resident	04/14/20

Coronavirus: line list of cases

Data verified as of Apr 24, 2020 at 10 AM

Data in this report are provisional and subject to change.

Case	County	Age	Gender	Travel related	Travel detail	Contact with a confirmed case	Jurisdiction	Date case counted
13,785	Dade	93	Male	Unknown			FL resident	04/14/20
13,786	Dade	62	Female	Unknown			FL resident	04/14/20
13,787	Dade	53	Female	Unknown			FL resident	04/14/20
13,788	Dade	87	Male	Unknown			FL resident	04/14/20
13,789	Dade	80	Female	Unknown			FL resident	04/14/20
13,790	Dade	98	Female	Unknown			FL resident	04/14/20
13,791	Dade	31	Male	No		Yes	FL resident	04/14/20
13,792	Dade	73	Male	Unknown			FL resident	04/14/20
13,793	Dade	75	Female	Unknown			FL resident	04/14/20
13,794	Dade	29	Male	Unknown			FL resident	04/14/20
13,795	Dade	72	Female	Unknown			FL resident	04/14/20
13,796	Dade	89	Male	No		Unknown	FL resident	04/14/20
13,797	Dade	82	Female	Unknown			FL resident	04/14/20
13,798	Dade	35	Female	Unknown			FL resident	04/14/20
13,799	Dade	51	Male	Unknown			FL resident	04/14/20
13,800	Dade	61	Female	Unknown			FL resident	04/14/20
13,801	Dade	54	Male	Unknown			FL resident	04/14/20
13,802	Dade	54	Male	Unknown			FL resident	04/14/20
13,803	Dade	54	Female	Unknown			FL resident	04/14/20
13,804	Dade	81	Male	Unknown			FL resident	04/14/20
13,805	Dade	69	Female	Unknown			FL resident	04/14/20
13,806	Dade	58	Male	Unknown			FL resident	04/14/20
13,807	Dade	92	Female	Unknown			FL resident	04/14/20
13,808	Dade	55	Female	Unknown			FL resident	04/14/20
13,809	Dade	50	Female	Unknown			FL resident	04/14/20
13,810	Dade	59	Male	Unknown			FL resident	04/14/20
13,811	Dade	46	Male	No		Yes	FL resident	04/14/20
13,812	Dade	51	Female	Unknown			FL resident	04/14/20
13,813	Dade	51	Male	Unknown			FL resident	04/14/20
13,814	Dade	34	Female	Unknown			FL resident	04/14/20
13,815	Dade	21	Female	Unknown			FL resident	04/14/20
13,816	Dade	35	Male	Unknown			FL resident	04/14/20
13,817	Dade	45	Male	Unknown			FL resident	04/14/20
13,818	Dade	89	Male	Unknown			FL resident	04/14/20
13,819	Dade	74	Male	Unknown			FL resident	04/14/20
13,820	Dade	75	Male	Unknown			FL resident	04/14/20
13,821	Dade	89	Female	Unknown			FL resident	04/14/20
13,822	Dade	65	Female	Unknown			FL resident	04/14/20
13,823	Dade	34	Male	Unknown			FL resident	04/14/20
13,824	Dade	70	Female	Unknown			FL resident	04/15/20
13,825	Dade	76	Male	Unknown			FL resident	04/15/20
13,826	Dade	30	Female	Unknown			FL resident	04/15/20
13,827	Dade	59	Female	Unknown			FL resident	04/15/20
13,828	Dade	40	Male	Unknown			FL resident	04/15/20
13,829	Dade	73	Female	Unknown			FL resident	04/15/20
13,830	Dade	92	Female	Unknown			FL resident	04/15/20
13,831	Dade	83	Female	Unknown			FL resident	04/15/20
13,832	Dade	67	Female	Unknown		Yes	FL resident	04/15/20
13,833	Dade	80	Male	Unknown			FL resident	04/15/20
13,834	Dade	26	Male	Unknown		Yes	FL resident	04/15/20
13,835	Dade	36	Male	Unknown			FL resident	04/15/20
13,836	Dade	32	Male	No		Yes	FL resident	04/15/20
13,837	Dade	39	Male	Unknown			FL resident	04/15/20
13,838	Dade	82	Male	Unknown			FL resident	04/15/20
13,839	Dade	73	Female	No		Yes	FL resident	04/15/20
13,840	Dade	83	Male	Unknown			FL resident	04/15/20
13,841	Dade	64	Female	No		Yes	FL resident	04/15/20
13,842	Dade	68	Female	No		Unknown	FL resident	04/15/20
13,843	Dade	62	Female	No		Yes	FL resident	04/15/20
13,844	Dade	67	Male	Unknown		No	FL resident	04/15/20
13,845	Dade	71	Female	No		Unknown	FL resident	04/15/20
13,846	Dade	26	Female	Unknown		Unknown	FL resident	04/15/20

Coronavirus: line list of cases

Data verified as of Apr 24, 2020 at 10 AM

Data in this report are provisional and subject to change.

Case	County	Age	Gender	Travel related	Travel detail	Contact with a confirmed case	Jurisdiction	Date case counted
13,847	Dade	42	Male	Unknown		Unknown	FL resident	04/15/20
13,848	Dade	43	Female	No		Yes	FL resident	04/15/20
13,849	Dade	88	Female	Unknown			FL resident	04/15/20
13,850	Dade	32	Female	No		Yes	FL resident	04/15/20
13,851	Dade	60	Male	Unknown			FL resident	04/15/20
13,852	Dade	51	Male	No		Yes	FL resident	04/15/20
13,853	Dade	25	Male	Unknown		Yes	FL resident	04/15/20
13,854	Dade	72	Male	No		Yes	FL resident	04/15/20
13,855	Dade	61	Male	Unknown		No	FL resident	04/15/20
13,856	Dade	38	Female	No		Unknown	FL resident	04/15/20
13,857	Dade	51	Male	No		Yes	FL resident	04/15/20
13,858	Dade	50	Female	No		No	FL resident	04/15/20
13,859	Dade	49	Male	No		No	FL resident	04/15/20
13,860	Dade	27	Female	No		No	FL resident	04/15/20
13,861	Dade	35	Male	No		Yes	FL resident	04/15/20
13,862	Dade	61	Male	Unknown			FL resident	04/15/20
13,863	Dade	57	Female	No		Yes	FL resident	04/15/20
13,864	Dade	53	Female	Unknown			FL resident	04/15/20
13,865	Dade	45	Female	No		No	FL resident	04/15/20
13,866	Dade	54	Female	No		Yes	FL resident	04/15/20
13,867	Dade	44	Male	Unknown			FL resident	04/15/20
13,868	Dade	63	Male	Unknown		Yes	FL resident	04/15/20
13,869	Dade	57	Female	No		Yes	FL resident	04/15/20
13,870	Dade	23	Female	No		Unknown	FL resident	04/15/20
13,871	Dade	30	Male	No		Yes	FL resident	04/15/20
13,872	Dade	78	Male	No		No	FL resident	04/15/20
13,873	Dade	30	Female	Yes	NV	Yes	FL resident	04/15/20
13,874	Dade	73	Male	No		Unknown	FL resident	04/15/20
13,875	Dade	33	Male	No		No	FL resident	04/15/20
13,876	Dade	51	Male	Unknown			FL resident	04/15/20
13,877	Dade	43	Female	No		No	FL resident	04/15/20
13,878	Dade	84	Male	Unknown			FL resident	04/15/20
13,879	Dade	50	Male	No		Yes	FL resident	04/15/20
13,880	Dade	41	Female	No		Yes	FL resident	04/15/20
13,881	Dade	52	Female	Unknown			FL resident	04/15/20
13,882	Dade	68	Male	Unknown			FL resident	04/15/20
13,883	Dade	51	Male	No		Yes	FL resident	04/15/20
13,884	Dade	66	Male	Unknown			FL resident	04/15/20
13,885	Dade	68	Female	No		Yes	FL resident	04/15/20
13,886	Dade	79	Female	No		No	FL resident	04/15/20
13,887	Dade	84	Male	No		Yes	FL resident	04/15/20
13,888	Dade	56	Male	Unknown			FL resident	04/15/20
13,889	Dade	67	Female	No		Yes	FL resident	04/15/20
13,890	Dade	38	Female	Unknown			FL resident	04/15/20
13,891	Dade	65	Male	No		Yes	FL resident	04/15/20
13,892	Dade	48	Male	No		Yes	FL resident	04/15/20
13,893	Dade	68	Male	No		Yes	FL resident	04/15/20
13,894	Dade	78	Female	Unknown			FL resident	04/15/20
13,895	Dade	57	Female	No		No	FL resident	04/15/20
13,896	Dade	32	Male	No		Yes	FL resident	04/15/20
13,897	Dade	58	Female	No		Yes	FL resident	04/15/20
13,898	Dade	58	Male	No		Unknown	FL resident	04/15/20
13,899	Dade	64	Male	No		Unknown	FL resident	04/15/20
13,900	Dade	66	Female	Unknown			FL resident	04/15/20
13,901	Dade	42	Female	No		No	FL resident	04/15/20
13,902	Dade	22	Male	Unknown			FL resident	04/15/20
13,903	Dade	77	Female	Unknown		Yes	FL resident	04/15/20
13,904	Dade	78	Female	Unknown			FL resident	04/15/20
13,905	Dade	57	Female	Unknown		Yes	FL resident	04/15/20
13,906	Dade	23	Male	Unknown		Unknown	FL resident	04/15/20
13,907	Dade	56	Female	Unknown		Yes	FL resident	04/15/20
13,908	Dade	60	Male	Unknown		Yes	FL resident	04/15/20

Coronavirus: line list of cases

Data verified as of Apr 24, 2020 at 10 AM

Data in this report are provisional and subject to change.

Case	County	Age	Gender	Travel related	Travel detail	Contact with a confirmed case	Jurisdiction	Date case counted
13,909	Dade	57	Female	Unknown		Yes	FL resident	04/15/20
13,910	Dade	62	Male	Unknown		Yes	FL resident	04/15/20
13,911	Dade	44	Female	Unknown			FL resident	04/15/20
13,912	Dade	54	Male	Unknown			FL resident	04/15/20
13,913	Dade	25	Female	Unknown		Unknown	FL resident	04/15/20
13,914	Dade	47	Female	Unknown		Yes	FL resident	04/15/20
13,915	Dade	32	Female	Unknown			FL resident	04/15/20
13,916	Dade	74	Male	Unknown		Yes	FL resident	04/15/20
13,917	Dade	55	Female	Unknown		Yes	FL resident	04/15/20
13,918	Dade	48	Male	Unknown			FL resident	04/15/20
13,919	Dade	33	Male	Unknown		Yes	FL resident	04/15/20
13,920	Dade	30	Male	Unknown		Unknown	FL resident	04/15/20
13,921	Dade	32	Male	Unknown		Unknown	FL resident	04/15/20
13,922	Dade	58	Female	Unknown		Yes	FL resident	04/15/20
13,923	Dade	58	Male	Unknown		Yes	FL resident	04/15/20
13,924	Dade	52	Female	Unknown			FL resident	04/15/20
13,925	Dade	29	Female	No		No	FL resident	04/15/20
13,926	Dade	59	Male	No		Yes	FL resident	04/15/20
13,927	Dade	55	Female	Unknown			FL resident	04/15/20
13,928	Dade	72	Male	No		Unknown	FL resident	04/15/20
13,929	Dade	48	Male	Unknown		Unknown	FL resident	04/15/20
13,930	Dade	50	Male	Unknown			FL resident	04/15/20
13,931	Dade	63	Male	Unknown		Unknown	FL resident	04/15/20
13,932	Dade	47	Female	Unknown			FL resident	04/15/20
13,933	Dade	68	Female	Unknown			FL resident	04/15/20
13,934	Dade	74	Female	No		No	FL resident	04/15/20
13,935	Dade	82	Female	No		Yes	FL resident	04/15/20
13,936	Dade	51	Male	Unknown			FL resident	04/15/20
13,937	Dade	27	Female	No		Yes	FL resident	04/15/20
13,938	Dade	80	Male	Unknown			FL resident	04/15/20
13,939	Dade	26	Male	Unknown		Unknown	FL resident	04/15/20
13,940	Dade	84	Male	Unknown			FL resident	04/15/20
13,941	Dade	44	Male	Unknown		Unknown	FL resident	04/15/20
13,942	Dade	75	Female	Unknown			FL resident	04/15/20
13,943	Dade	76	Male	Unknown			FL resident	04/15/20
13,944	Dade	31	Male	No		Yes	FL resident	04/15/20
13,945	Dade	30	Male	No		Yes	FL resident	04/15/20
13,946	Dade	42	Male	Unknown			FL resident	04/15/20
13,947	Dade	22	Female	Yes	GEORGIA; NY	Yes	FL resident	04/15/20
13,948	Dade	57	Male	Unknown			FL resident	04/15/20
13,949	Dade	34	Female	No		Yes	FL resident	04/15/20
13,950	Dade	45	Female	Unknown		Yes	FL resident	04/15/20
13,951	Dade	16	Male	Unknown		Yes	FL resident	04/15/20
13,952	Dade	16	Male	Unknown		Yes	FL resident	04/15/20
13,953	Dade	16	Male	Unknown		Yes	FL resident	04/15/20
13,954	Dade	75	Male	Unknown			FL resident	04/15/20
13,955	Dade	53	Female	Unknown			FL resident	04/15/20
13,956	Dade	34	Female	Unknown			FL resident	04/15/20
13,957	Dade	66	Female	Unknown			FL resident	04/15/20
13,958	Dade	71	Male	Unknown		Unknown	FL resident	04/15/20
13,959	Dade	73	Female	Unknown			FL resident	04/15/20
13,960	Dade	41	Female	Unknown		Yes	FL resident	04/15/20
13,961	Dade	57	Male	No		No	FL resident	04/15/20
13,962	Dade	73	Male	Unknown			FL resident	04/15/20
13,963	Dade	93	Female	No			FL resident	04/15/20
13,964	Dade	36	Female	No		Unknown	FL resident	04/15/20
13,965	Dade	31	Male	No		Yes	FL resident	04/15/20
13,966	Dade	35	Male	No		Yes	FL resident	04/15/20
13,967	Dade	64	Male	No		No	FL resident	04/15/20
13,968	Dade	29	Female	No		Unknown	FL resident	04/15/20
13,969	Dade	71	Female	Unknown			FL resident	04/15/20
13,970	Dade	26	Male	Unknown			FL resident	04/15/20

Coronavirus: line list of cases

Data verified as of Apr 24, 2020 at 10 AM

Data in this report are provisional and subject to change.

Case	County	Age	Gender	Travel related	Travel detail	Contact with a confirmed case	Jurisdiction	Date case counted
13,971	Dade	57	Male	Unknown			FL resident	04/15/20
13,972	Dade	78	Male	No		Yes	FL resident	04/15/20
13,973	Dade	26	Female	Unknown			FL resident	04/15/20
13,974	Dade	47	Male	Unknown			FL resident	04/15/20
13,975	Dade	22	Female	No		Yes	FL resident	04/15/20
13,976	Dade	66	Female	Unknown		Unknown	FL resident	04/15/20
13,977	Dade	61	Female	Unknown			FL resident	04/15/20
13,978	Dade	72	Female	Unknown			FL resident	04/15/20
13,979	Dade	65	Female	No		Unknown	FL resident	04/15/20
13,980	Dade	47	Male	No		Yes	FL resident	04/15/20
13,981	Dade	86	Female	Unknown			FL resident	04/15/20
13,982	Dade	83	Female	No		Yes	FL resident	04/15/20
13,983	Dade	92	Female	Unknown			FL resident	04/15/20
13,984	Dade	90	Female	Unknown			FL resident	04/15/20
13,985	Dade	79	Female	Unknown			FL resident	04/15/20
13,986	Dade	55	Male	Unknown			FL resident	04/15/20
13,987	Dade	42	Female	No		No	FL resident	04/15/20
13,988	Dade	72	Female	Unknown		Unknown	FL resident	04/15/20
13,989	Dade	62	Male	Unknown		Unknown	FL resident	04/15/20
13,990	Dade	37	Male	No		Yes	FL resident	04/15/20
13,991	Dade	22	Female	Unknown			FL resident	04/15/20
13,992	Dade	70	Female	Unknown		Yes	FL resident	04/15/20
13,993	Dade	74	Male	No		Yes	FL resident	04/15/20
13,994	Dade	31	Male	Unknown			FL resident	04/15/20
13,995	Dade	49	Female	Unknown			FL resident	04/15/20
13,996	Dade	43	Male	No		Yes	FL resident	04/15/20
13,997	Dade	57	Female	No		Yes	FL resident	04/15/20
13,998	Dade	40	Male	Unknown			FL resident	04/15/20
13,999	Dade	33	Female	Unknown			FL resident	04/15/20
14,000	Dade	66	Female	Unknown			FL resident	04/15/20
14,001	Dade	80	Female	Unknown			FL resident	04/15/20
14,002	Dade	86	Female	Unknown			FL resident	04/15/20
14,003	Dade	87	Male	Unknown		Unknown	FL resident	04/15/20
14,004	Dade	63	Male	No		No	FL resident	04/15/20
14,005	Dade	48	Male	No		No	FL resident	04/15/20
14,006	Dade	37	Female	Unknown		Yes	FL resident	04/15/20
14,007	Dade	26	Male	No		Yes	FL resident	04/15/20
14,008	Dade	50	Male	No		Yes	FL resident	04/15/20
14,009	Dade	38	Male	Unknown		Yes	FL resident	04/15/20
14,010	Dade	35	Male	Unknown			FL resident	04/15/20
14,011	Dade	36	Female	No		Yes	FL resident	04/15/20
14,012	Dade	48	Female	No		Unknown	FL resident	04/15/20
14,013	Dade	83	Female	Unknown			FL resident	04/15/20
14,014	Dade	47	Male	No		No	FL resident	04/15/20
14,015	Dade	72	Male	Unknown			FL resident	04/15/20
14,016	Dade	48	Female	Unknown			FL resident	04/15/20
14,017	Dade	44	Female	No		Unknown	FL resident	04/15/20
14,018	Dade	52	Male	No		Yes	FL resident	04/15/20
14,019	Dade	37	Female	No		No	FL resident	04/15/20
14,020	Dade	40	Female	Unknown			FL resident	04/15/20
14,021	Dade	47	Male	No		Yes	FL resident	04/15/20
14,022	Dade	67	Male	Unknown			FL resident	04/15/20
14,023	Dade	60	Female	No		Yes	FL resident	04/15/20
14,024	Dade	76	Male	Unknown			FL resident	04/15/20
14,025	Dade	49	Male	No		Yes	FL resident	04/15/20
14,026	Dade	20	Male	Unknown			FL resident	04/15/20
14,027	Dade	73	Male	No		Yes	FL resident	04/15/20
14,028	Dade	18	Male	Unknown			FL resident	04/15/20
14,029	Dade	47	Female	Yes	CA	Yes	FL resident	04/15/20
14,030	Dade	31	Female	Unknown		Yes	FL resident	04/15/20
14,031	Dade	53	Female	Unknown		Unknown	FL resident	04/15/20
14,032	Dade	19	Female	Unknown			FL resident	04/15/20

Coronavirus: line list of cases

Data verified as of Apr 24, 2020 at 10 AM

Data in this report are provisional and subject to change.

Case	County	Age	Gender	Travel related	Travel detail	Contact with a confirmed case	Jurisdiction	Date case counted
14,033	Dade	44	Male	Unknown			FL resident	04/15/20
14,034	Dade	20	Female	Unknown			FL resident	04/15/20
14,035	Dade	45	Male	Unknown			FL resident	04/15/20
14,036	Dade	48	Male	Unknown			FL resident	04/15/20
14,037	Dade	44	Female	Unknown			FL resident	04/15/20
14,038	Dade	48	Female	Unknown			FL resident	04/15/20
14,039	Dade	57	Female	Unknown			FL resident	04/15/20
14,040	Dade	59	Male	Unknown		Yes	FL resident	04/15/20
14,041	Dade	12	Female	Unknown			FL resident	04/15/20
14,042	Dade	39	Female	Unknown			FL resident	04/15/20
14,043	Dade	53	Female	Unknown			FL resident	04/15/20
14,044	Dade	45	Female	Unknown			FL resident	04/15/20
14,045	Dade	50	Female	Unknown			FL resident	04/15/20
14,046	Dade	28	Male	Unknown			FL resident	04/15/20
14,047	Dade	42	Female	Unknown			FL resident	04/15/20
14,048	Dade	40	Male	Unknown			FL resident	04/15/20
14,049	Dade	25	Male	No		Yes	FL resident	04/15/20
14,050	Dade	53	Female	Unknown			FL resident	04/15/20
14,051	Dade	63	Male	Unknown			FL resident	04/15/20
14,052	Dade	57	Female	Unknown			FL resident	04/15/20
14,053	Dade	55	Male	Unknown			FL resident	04/15/20
14,054	Dade	24	Male	Unknown			FL resident	04/15/20
14,055	Dade	67	Male	Unknown		Yes	FL resident	04/15/20
14,056	Dade	40	Female	Unknown		Yes	FL resident	04/15/20
14,057	Dade	31	Female	No		No	FL resident	04/15/20
14,058	Dade	46	Male	No		No	FL resident	04/15/20
14,059	Dade	59	Male	Unknown			FL resident	04/15/20
14,060	Dade	34	Male	Unknown			FL resident	04/15/20
14,061	Dade	58	Male	Unknown			FL resident	04/15/20
14,062	Dade	27	Male	Unknown			FL resident	04/15/20
14,063	Dade	42	Female	Unknown			FL resident	04/15/20
14,064	Dade	59	Female	Unknown			FL resident	04/15/20
14,065	Dade	33	Female	Unknown			FL resident	04/15/20
14,066	Dade	19	Female	No		Yes	FL resident	04/15/20
14,067	Dade		Male	Unknown			FL resident	04/15/20
14,068	Dade	38	Male	Unknown			FL resident	04/15/20
14,069	Dade	74	Female	Unknown			FL resident	04/15/20
14,070	Dade	53	Male	Unknown			FL resident	04/15/20
14,071	Dade	84	Female	Unknown			FL resident	04/15/20
14,072	Dade	61	Male	Unknown			FL resident	04/15/20
14,073	Dade	71	Male	Unknown			FL resident	04/15/20
14,074	Dade	26	Male	No		Unknown	FL resident	04/15/20
14,075	Dade	64	Female	Unknown			FL resident	04/15/20
14,076	Dade	21	Female	Unknown			FL resident	04/15/20
14,077	Dade	48	Female	No		Yes	FL resident	04/15/20
14,078	Dade	57	Female	Unknown			FL resident	04/15/20
14,079	Dade	58	Male	Unknown			FL resident	04/15/20
14,080	Dade	59	Female	Unknown			FL resident	04/15/20
14,081	Dade	32	Male	Unknown			FL resident	04/15/20
14,082	Dade	55	Female	Unknown			FL resident	04/15/20
14,083	Dade	58	Male	Unknown			FL resident	04/15/20
14,084	Dade	46	Male	Unknown			FL resident	04/15/20
14,085	Dade	64	Male	Unknown			FL resident	04/15/20
14,086	Dade	25	Female	Unknown			FL resident	04/15/20
14,087	Dade	53	Female	Unknown			FL resident	04/15/20
14,088	Dade	42	Male	Yes	FL; Honduras	Yes	FL resident	04/15/20
14,089	Dade	23	Male	No		No	FL resident	04/15/20
14,090	Dade	24	Female	No		Yes	FL resident	04/15/20
14,091	Dade	45	Male	No		Yes	FL resident	04/15/20
14,092	Dade	33	Male	Unknown			FL resident	04/15/20
14,093	Dade	52	Male	Unknown			FL resident	04/15/20
14,094	Dade	54	Female	No		Yes	FL resident	04/15/20

Coronavirus: line list of cases

Data verified as of Apr 24, 2020 at 10 AM

Data in this report are provisional and subject to change.

Case	County	Age	Gender	Travel related	Travel detail	Contact with a confirmed case	Jurisdiction	Date case counted
14,095	Dade	40	Male	No		No	FL resident	04/15/20
14,096	Dade	61	Male	Unknown			FL resident	04/15/20
14,097	Dade	28	Female	Unknown			FL resident	04/15/20
14,098	Dade	45	Male	Unknown			FL resident	04/15/20
14,099	Dade	44	Male	Unknown			FL resident	04/15/20
14,100	Dade	34	Male	Unknown			FL resident	04/15/20
14,101	Dade	30	Male	Unknown			FL resident	04/15/20
14,102	Dade	24	Female	No		Yes	FL resident	04/15/20
14,103	Dade	54	Male	No		Unknown	FL resident	04/15/20
14,104	Dade	50	Female	Unknown			FL resident	04/15/20
14,105	Dade	62	Female	Unknown			FL resident	04/15/20
14,106	Dade	55	Male	Unknown			FL resident	04/15/20
14,107	Dade	51	Female	No		No	FL resident	04/15/20
14,108	Dade	54	Male	Unknown			FL resident	04/15/20
14,109	Dade	38	Male	Unknown			FL resident	04/15/20
14,110	Dade	71	Male	No		Yes	FL resident	04/15/20
14,111	Dade	67	Female	No		Yes	FL resident	04/15/20
14,112	Dade	70	Male	No		Yes	FL resident	04/15/20
14,113	Dade	82	Male	Unknown			FL resident	04/15/20
14,114	Dade	54	Male	Unknown			FL resident	04/15/20
14,115	Dade	80	Female	Unknown			FL resident	04/15/20
14,116	Dade	85	Male	Unknown			FL resident	04/15/20
14,117	Dade	21	Female	Unknown			FL resident	04/15/20
14,118	Dade	35	Female	Unknown			FL resident	04/15/20
14,119	Dade	42	Male	Unknown			FL resident	04/15/20
14,120	Dade	40	Male	Unknown			FL resident	04/15/20
14,121	Dade	43	Female	Unknown			FL resident	04/15/20
14,122	Dade	36	Male	Unknown			FL resident	04/15/20
14,123	Dade	28	Female	Unknown		Yes	FL resident	04/15/20
14,124	Dade	33	Male	Unknown			FL resident	04/15/20
14,125	Dade	45	Male	Unknown			FL resident	04/15/20
14,126	Dade	46	Female	Unknown			FL resident	04/15/20
14,127	Dade	34	Female	Unknown			FL resident	04/15/20
14,128	Dade	46	Male	Unknown			FL resident	04/15/20
14,129	Dade	51	Female	Unknown			FL resident	04/15/20
14,130	Dade	61	Female	Unknown			FL resident	04/15/20
14,131	Dade	56	Female	No		Yes	FL resident	04/15/20
14,132	Dade	25	Female	Unknown		Yes	FL resident	04/15/20
14,133	Dade	29	Female	Unknown		Yes	FL resident	04/15/20
14,134	Dade	55	Female	Unknown			FL resident	04/15/20
14,135	Dade	47	Female	Unknown		Yes	FL resident	04/15/20
14,136	Dade	90	Female	Unknown			FL resident	04/15/20
14,137	Dade	59	Female	Unknown			FL resident	04/15/20
14,138	Dade	55	Female	Unknown			FL resident	04/15/20
14,139	Dade	78	Female	Unknown			FL resident	04/15/20
14,140	Dade	30	Male	Unknown			FL resident	04/15/20
14,141	Dade	49	Male	Unknown			FL resident	04/15/20
14,142	Dade	74	Male	Unknown			FL resident	04/15/20
14,143	Dade	43	Male	Unknown			FL resident	04/15/20
14,144	Dade	36	Male	Unknown			FL resident	04/15/20
14,145	Dade	61	Male	Unknown			FL resident	04/15/20
14,146	Dade	87	Female	Unknown			FL resident	04/15/20
14,147	Dade	91	Male	Unknown			FL resident	04/15/20
14,148	Dade	54	Female	Unknown			FL resident	04/15/20
14,149	Dade	51	Male	Unknown			FL resident	04/15/20
14,150	Dade	46	Male	Unknown			FL resident	04/15/20
14,151	Dade	73	Female	Unknown			FL resident	04/15/20
14,152	Dade	47	Male	Unknown			FL resident	04/15/20
14,153	Dade	69	Male	Unknown			FL resident	04/15/20
14,154	Dade	58	Female	No		Yes	FL resident	04/15/20
14,155	Dade	53	Male	Unknown			FL resident	04/15/20
14,156	Dade	31	Female	Unknown			FL resident	04/15/20

Coronavirus: line list of cases

Data verified as of Apr 24, 2020 at 10 AM

Data in this report are provisional and subject to change.

Case	County	Age	Gender	Travel related	Travel detail	Contact with a confirmed case	Jurisdiction	Date case counted
14,157	Dade	59	Male	Unknown			FL resident	04/15/20
14,158	Dade	61	Male	Unknown			FL resident	04/15/20
14,159	Dade	69	Male	Unknown			FL resident	04/15/20
14,160	Dade	63	Male	Unknown			FL resident	04/15/20
14,161	Dade	56	Female	Unknown			FL resident	04/15/20
14,162	Dade	56	Male	Unknown			FL resident	04/15/20
14,163	Dade	61	Male	Unknown		No	FL resident	04/15/20
14,164	Dade	19	Female	Unknown			FL resident	04/16/20
14,165	Dade	23	Female	No		Yes	FL resident	04/16/20
14,166	Dade	55	Female	Unknown			FL resident	04/16/20
14,167	Dade	43	Male	Unknown			FL resident	04/16/20
14,168	Dade	52	Male	Unknown			FL resident	04/16/20
14,169	Dade	53	Male	Unknown			FL resident	04/16/20
14,170	Dade	46	Female	Unknown			FL resident	04/16/20
14,171	Dade	70	Female	Unknown			FL resident	04/16/20
14,172	Dade	79	Male	Unknown			FL resident	04/16/20
14,173	Dade	30	Male	Unknown			FL resident	04/16/20
14,174	Dade	49	Female	Unknown			FL resident	04/16/20
14,175	Dade	70	Female	Unknown			FL resident	04/16/20
14,176	Dade	68	Female	Unknown			FL resident	04/16/20
14,177	Dade	38	Female	Unknown			FL resident	04/16/20
14,178	Dade	74	Female	Unknown			FL resident	04/16/20
14,179	Dade	63	Female	Unknown			FL resident	04/16/20
14,180	Dade	28	Male	Unknown			FL resident	04/16/20
14,181	Dade	29	Male	Unknown		Yes	FL resident	04/16/20
14,182	Dade	51	Male	Unknown			FL resident	04/16/20
14,183	Dade	56	Female	Unknown			FL resident	04/16/20
14,184	Dade	35	Male	Unknown			FL resident	04/16/20
14,185	Dade	26	Female	Unknown			FL resident	04/16/20
14,186	Dade	91	Female	Unknown			FL resident	04/16/20
14,187	Dade	48	Female	Unknown			FL resident	04/16/20
14,188	Dade	3	Female	Unknown			FL resident	04/16/20
14,189	Dade	74	Female	No		Yes	FL resident	04/16/20
14,190	Dade	48	Male	Unknown			FL resident	04/16/20
14,191	Dade	56	Female	Unknown			FL resident	04/16/20
14,192	Dade	65	Male	Unknown			FL resident	04/16/20
14,193	Dade	54	Male	Unknown			FL resident	04/16/20
14,194	Dade	69	Female	Unknown		Yes	FL resident	04/16/20
14,195	Dade	63	Male	Unknown			FL resident	04/16/20
14,196	Dade	60	Male	Unknown			FL resident	04/16/20
14,197	Dade	36	Female	Unknown			FL resident	04/16/20
14,198	Dade	80	Male	Unknown			FL resident	04/16/20
14,199	Dade	74	Male	Unknown			FL resident	04/16/20
14,200	Dade	89	Female	Unknown			FL resident	04/16/20
14,201	Dade	39	Male	Unknown			FL resident	04/16/20
14,202	Dade	38	Female	Unknown			FL resident	04/16/20
14,203	Dade	34	Female	Unknown			FL resident	04/16/20
14,204	Dade	42	Male	Unknown			FL resident	04/16/20
14,205	Dade	47	Female	Unknown			FL resident	04/16/20
14,206	Dade	64	Female	Unknown			FL resident	04/16/20
14,207	Dade	72	Male	Unknown		Yes	FL resident	04/16/20
14,208	Dade	66	Female	Unknown			FL resident	04/16/20
14,209	Dade	6	Female	Unknown			FL resident	04/16/20
14,210	Dade	10	Male	Unknown			FL resident	04/16/20
14,211	Dade	17	Male	Unknown			FL resident	04/16/20
14,212	Dade	72	Female	Unknown			FL resident	04/16/20
14,213	Dade	76	Female	Unknown			FL resident	04/16/20
14,214	Dade	16	Male	Unknown		Yes	FL resident	04/16/20
14,215	Dade	77	Female	Unknown			FL resident	04/16/20
14,216	Dade	88	Male	Unknown			FL resident	04/16/20
14,217	Dade	75	Male	Unknown			FL resident	04/16/20
14,218	Dade	55	Male	Unknown			FL resident	04/16/20

Coronavirus: line list of cases

Data verified as of Apr 24, 2020 at 10 AM

Data in this report are provisional and subject to change.

Case	County	Age	Gender	Travel related	Travel detail	Contact with a confirmed case	Jurisdiction	Date case counted
14,219	Dade	28	Male	No		Yes	FL resident	04/16/20
14,220	Dade	55	Male	Unknown			FL resident	04/16/20
14,221	Dade	40	Male	Unknown			FL resident	04/16/20
14,222	Dade	26	Female	Unknown			FL resident	04/16/20
14,223	Dade	77	Female	Unknown			FL resident	04/16/20
14,224	Dade	76	Female	Unknown			FL resident	04/16/20
14,225	Dade	20	Male	Unknown			FL resident	04/16/20
14,226	Dade	33	Male	Unknown			FL resident	04/16/20
14,227	Dade	72	Female	Unknown			FL resident	04/16/20
14,228	Dade	28	Male	Unknown			FL resident	04/16/20
14,229	Dade	39	Male	Unknown			FL resident	04/16/20
14,230	Dade	54	Male	Unknown			FL resident	04/16/20
14,231	Dade	42	Female	Unknown			FL resident	04/16/20
14,232	Dade	74	Male	Unknown			FL resident	04/16/20
14,233	Dade	60	Female	Unknown			FL resident	04/16/20
14,234	Dade	20	Female	Unknown			FL resident	04/16/20
14,235	Dade	59	Male	Unknown			FL resident	04/16/20
14,236	Dade	83	Female	Unknown			FL resident	04/16/20
14,237	Dade	75	Male	Unknown			FL resident	04/16/20
14,238	Dade	78	Male	Unknown			FL resident	04/16/20
14,239	Dade	50	Male	Unknown			FL resident	04/16/20
14,240	Dade	43	Male	Unknown			FL resident	04/16/20
14,241	Dade	57	Male	No		Unknown	FL resident	04/16/20
14,242	Dade	79	Male	Unknown			FL resident	04/16/20
14,243	Dade	69	Female	Unknown			FL resident	04/16/20
14,244	Dade	30	Female	Unknown			FL resident	04/16/20
14,245	Dade	52	Female	Unknown			FL resident	04/16/20
14,246	Dade	26	Male	Unknown			FL resident	04/16/20
14,247	Dade	46	Male	Unknown			FL resident	04/16/20
14,248	Dade	64	Female	Unknown			FL resident	04/16/20
14,249	Dade	83	Male	Unknown			FL resident	04/16/20
14,250	Dade	65	Male	Unknown			FL resident	04/16/20
14,251	Dade	37	Female	Unknown			FL resident	04/16/20
14,252	Dade	9	Male	Unknown			FL resident	04/16/20
14,253	Dade	38	Male	Unknown			FL resident	04/16/20
14,254	Dade	18	Female	Unknown			FL resident	04/16/20
14,255	Dade	30	Male	Unknown			FL resident	04/16/20
14,256	Dade	96	Female	Unknown			FL resident	04/16/20
14,257	Dade	45	Male	Unknown			FL resident	04/16/20
14,258	Dade	73	Male	Unknown			FL resident	04/16/20
14,259	Dade	56	Male	Unknown			FL resident	04/16/20
14,260	Dade	71	Male	Unknown			FL resident	04/16/20
14,261	Dade	18	Male	Unknown			FL resident	04/16/20
14,262	Dade	36	Female	Unknown			FL resident	04/16/20
14,263	Dade	22	Female	Unknown			FL resident	04/16/20
14,264	Dade	55	Female	Unknown			FL resident	04/16/20
14,265	Dade	69	Female	No		Yes	FL resident	04/16/20
14,266	Dade	31	Male	Unknown			FL resident	04/16/20
14,267	Dade	44	Male	Yes	CA	Yes	FL resident	04/16/20
14,268	Dade	43	Male	Unknown			FL resident	04/16/20
14,269	Dade	79	Female	Unknown			FL resident	04/16/20
14,270	Dade	25	Male	Unknown			FL resident	04/16/20
14,271	Dade	30	Female	Unknown			FL resident	04/16/20
14,272	Dade	53	Male	Unknown			FL resident	04/16/20
14,273	Dade	20	Male	Unknown			FL resident	04/16/20
14,274	Dade	27	Female	Unknown			FL resident	04/16/20
14,275	Dade	39	Male	Unknown			FL resident	04/16/20
14,276	Dade	23	Male	Unknown			FL resident	04/16/20
14,277	Dade	56	Female	No		Yes	FL resident	04/16/20
14,278	Dade	82	Female	Unknown			FL resident	04/16/20
14,279	Dade	55	Male	Unknown			FL resident	04/16/20
14,280	Dade	38	Female	Unknown			FL resident	04/16/20

Coronavirus: line list of cases

Data verified as of Apr 24, 2020 at 10 AM

Data in this report are provisional and subject to change.

Case	County	Age	Gender	Travel related	Travel detail	Contact with a confirmed case	Jurisdiction	Date case counted
14,281	Dade	31	Female	Unknown			FL resident	04/16/20
14,282	Dade	72	Male	Unknown			FL resident	04/16/20
14,283	Dade	64	Male	Unknown			FL resident	04/16/20
14,284	Dade	20	Male	No		Unknown	FL resident	04/16/20
14,285	Dade	36	Female	Unknown			FL resident	04/16/20
14,286	Dade	90	Male	Unknown			FL resident	04/16/20
14,287	Dade	47	Male	Unknown		Yes	FL resident	04/16/20
14,288	Dade	59	Male	Unknown			FL resident	04/16/20
14,289	Dade	64	Male	Unknown			FL resident	04/16/20
14,290	Dade	18	Male	No		Yes	FL resident	04/16/20
14,291	Dade	28	Female	Unknown			FL resident	04/16/20
14,292	Dade	43	Female	No		No	FL resident	04/16/20
14,293	Dade	66	Female	No		No	FL resident	04/16/20
14,294	Dade	53	Male	Unknown			FL resident	04/16/20
14,295	Dade	46	Female	No		Yes	FL resident	04/16/20
14,296	Dade	54	Male	No		Yes	FL resident	04/16/20
14,297	Dade	47	Female	No		Yes	FL resident	04/16/20
14,298	Dade	51	Male	Unknown			FL resident	04/16/20
14,299	Dade	70	Female	Unknown			FL resident	04/16/20
14,300	Dade	27	Male	Unknown			FL resident	04/16/20
14,301	Dade	55	Male	Unknown			FL resident	04/16/20
14,302	Dade	43	Male	Unknown			FL resident	04/16/20
14,303	Dade	67	Female	Unknown			FL resident	04/16/20
14,304	Dade	58	Female	Unknown			FL resident	04/16/20
14,305	Dade	36	Female	Unknown			FL resident	04/16/20
14,306	Dade	66	Male	Unknown			FL resident	04/16/20
14,307	Dade	58	Female	No			FL resident	04/16/20
14,308	Dade	27	Male	No		Unknown	FL resident	04/16/20
14,309	Dade	52	Male	No		Unknown	FL resident	04/16/20
14,310	Dade	33	Female	Unknown		Yes	FL resident	04/16/20
14,311	Dade	49	Male	Unknown		Yes	FL resident	04/16/20
14,312	Dade	58	Female	Unknown			FL resident	04/16/20
14,313	Dade	46	Female	Unknown			FL resident	04/16/20
14,314	Dade	42	Male	Unknown			FL resident	04/16/20
14,315	Dade	47	Male	Unknown			FL resident	04/16/20
14,316	Dade	34	Female	No		Unknown	FL resident	04/16/20
14,317	Dade	36	Male	Unknown			FL resident	04/16/20
14,318	Dade	24	Female	No		Yes	FL resident	04/16/20
14,319	Dade	45	Female	No		Unknown	FL resident	04/16/20
14,320	Dade	48	Male	Unknown			FL resident	04/16/20
14,321	Dade	49	Female	Unknown			FL resident	04/16/20
14,322	Dade	51	Male	No		Unknown	FL resident	04/16/20
14,323	Dade	57	Male	Unknown			FL resident	04/16/20
14,324	Dade	21	Female	Unknown		Yes	FL resident	04/16/20
14,325	Dade	22	Male	Yes	CUBA	Yes	FL resident	04/16/20
14,326	Dade	6	Female	Unknown			FL resident	04/16/20
14,327	Dade	59	Female	Unknown			FL resident	04/16/20
14,328	Dade	82	Male	Unknown			FL resident	04/16/20
14,329	Dade	61	Male	Unknown			FL resident	04/16/20
14,330	Dade	63	Male	Unknown			FL resident	04/16/20
14,331	Dade	46	Male	Unknown			FL resident	04/16/20
14,332	Dade	49	Female	Unknown			FL resident	04/16/20
14,333	Dade	52	Female	Unknown			FL resident	04/16/20
14,334	Dade	29	Male	Unknown			FL resident	04/16/20
14,335	Dade	63	Male	Unknown			FL resident	04/16/20
14,336	Dade	60	Male	Unknown			FL resident	04/16/20
14,337	Dade	19	Female	Unknown			FL resident	04/16/20
14,338	Dade	38	Male	Unknown			FL resident	04/16/20
14,339	Dade	31	Male	Unknown			FL resident	04/16/20
14,340	Dade	67	Male	Unknown			FL resident	04/16/20
14,341	Dade	45	Female	Unknown			FL resident	04/16/20
14,342	Dade	93	Male	Unknown			FL resident	04/16/20

Coronavirus: line list of cases

Data verified as of Apr 24, 2020 at 10 AM

Data in this report are provisional and subject to change.

Case	County	Age	Gender	Travel related	Travel detail	Contact with a confirmed case	Jurisdiction	Date case counted
14,343	Dade	71	Female	Unknown			FL resident	04/16/20
14,344	Dade	50	Male	Unknown			FL resident	04/16/20
14,345	Dade	49	Female	Unknown			FL resident	04/16/20
14,346	Dade	27	Female	Unknown			FL resident	04/16/20
14,347	Dade	35	Male	Unknown		Unknown	FL resident	04/16/20
14,348	Dade	56	Female	Unknown			FL resident	04/16/20
14,349	Dade	24	Male	Unknown			FL resident	04/16/20
14,350	Dade	52	Female	Unknown			FL resident	04/16/20
14,351	Dade	43	Female	Unknown			FL resident	04/16/20
14,352	Dade	33	Female	Unknown			FL resident	04/16/20
14,353	Dade	45	Male	Unknown			FL resident	04/16/20
14,354	Dade	56	Female	Unknown			FL resident	04/16/20
14,355	Dade	60	Female	Unknown			FL resident	04/16/20
14,356	Dade	26	Female	Unknown			FL resident	04/16/20
14,357	Dade	47	Female	Unknown			FL resident	04/16/20
14,358	Dade	32	Female	Unknown			FL resident	04/16/20
14,359	Dade	29	Female	Unknown			FL resident	04/16/20
14,360	Dade	45	Male	Unknown			FL resident	04/16/20
14,361	Dade	70	Male	Unknown			FL resident	04/16/20
14,362	Dade	76	Female	Unknown			FL resident	04/16/20
14,363	Dade	36	Male	Unknown			FL resident	04/16/20
14,364	Dade	58	Male	Unknown			FL resident	04/16/20
14,365	Dade	29	Male	Unknown			FL resident	04/16/20
14,366	Dade	37	Female	Unknown			FL resident	04/16/20
14,367	Dade	55	Female	Unknown			FL resident	04/16/20
14,368	Dade	56	Female	Unknown			FL resident	04/16/20
14,369	Dade	50	Male	Unknown			FL resident	04/16/20
14,370	Dade	45	Female	Unknown			FL resident	04/16/20
14,371	Dade	60	Male	No		Yes	FL resident	04/16/20
14,372	Dade	32	Male	Unknown			FL resident	04/16/20
14,373	Dade	51	Female	Unknown			FL resident	04/16/20
14,374	Dade	54	Male	Unknown			FL resident	04/16/20
14,375	Dade	28	Male	Unknown			FL resident	04/16/20
14,376	Dade	34	Female	Unknown			FL resident	04/16/20
14,377	Dade	28	Female	Unknown			FL resident	04/16/20
14,378	Dade	43	Female	Unknown			FL resident	04/16/20
14,379	Dade	74	Male	Unknown			FL resident	04/16/20
14,380	Dade	44	Female	Unknown			FL resident	04/16/20
14,381	Dade	29	Female	Unknown			FL resident	04/16/20
14,382	Dade	47	Male	Unknown			FL resident	04/16/20
14,383	Dade	44	Female	Unknown			FL resident	04/16/20
14,384	Dade	54	Male	Unknown			FL resident	04/16/20
14,385	Dade	83	Female	Unknown			FL resident	04/16/20
14,386	Dade	46	Male	Unknown			FL resident	04/16/20
14,387	Dade	50	Female	Unknown			FL resident	04/16/20
14,388	Dade	58	Male	Unknown			FL resident	04/16/20
14,389	Dade	40	Female	Unknown			FL resident	04/16/20
14,390	Dade	28	Female	Unknown			FL resident	04/16/20
14,391	Dade	35	Female	Unknown			FL resident	04/16/20
14,392	Dade	41	Male	Unknown			FL resident	04/16/20
14,393	Dade	58	Male	Unknown			FL resident	04/16/20
14,394	Dade	28	Female	Unknown			FL resident	04/16/20
14,395	Dade	44	Male	No		Yes	FL resident	04/16/20
14,396	Dade	36	Female	Unknown			FL resident	04/16/20
14,397	Dade	59	Male	Unknown			FL resident	04/16/20
14,398	Dade	31	Female	Unknown			FL resident	04/16/20
14,399	Dade	79	Female	Unknown			FL resident	04/16/20
14,400	Dade	70	Female	Unknown			FL resident	04/16/20
14,401	Dade	44	Male	Unknown			FL resident	04/16/20
14,402	Dade	43	Female	Unknown			FL resident	04/16/20
14,403	Dade	84	Male	Unknown			FL resident	04/16/20
14,404	Dade	39	Male	Unknown			FL resident	04/16/20

Coronavirus: line list of cases

Data verified as of Apr 24, 2020 at 10 AM

Data in this report are provisional and subject to change.

Case	County	Age	Gender	Travel related	Travel detail	Contact with a confirmed case	Jurisdiction	Date case counted
14,405	Dade	83	Male	Unknown			FL resident	04/16/20
14,406	Dade	83	Male	Unknown			FL resident	04/16/20
14,407	Dade	65	Female	Unknown			FL resident	04/16/20
14,408	Dade	19	Male	Unknown			FL resident	04/16/20
14,409	Dade	43	Female	Unknown			FL resident	04/16/20
14,410	Dade		Male	Unknown		Yes	FL resident	04/16/20
14,411	Dade	31	Female	Unknown			FL resident	04/16/20
14,412	Dade	52	Female	Unknown			FL resident	04/16/20
14,413	Dade	57	Male	Unknown			FL resident	04/16/20
14,414	Dade	56	Female	Unknown			FL resident	04/16/20
14,415	Dade	66	Female	Unknown			FL resident	04/16/20
14,416	Dade	82	Male	Unknown			FL resident	04/16/20
14,417	Dade	23	Female	Unknown			FL resident	04/16/20
14,418	Dade	33	Female	Unknown			FL resident	04/16/20
14,419	Dade	57	Male	Unknown			FL resident	04/16/20
14,420	Dade	39	Female	Unknown			FL resident	04/16/20
14,421	Dade	42	Male	Unknown			FL resident	04/16/20
14,422	Dade	43	Female	Unknown			FL resident	04/16/20
14,423	Dade	62	Male	Unknown			FL resident	04/16/20
14,424	Dade	28	Female	Unknown			FL resident	04/16/20
14,425	Dade	25	Female	Unknown			FL resident	04/16/20
14,426	Dade	43	Female	Unknown			FL resident	04/16/20
14,427	Dade	36	Male	Unknown			FL resident	04/16/20
14,428	Dade	49	Male	Unknown			FL resident	04/16/20
14,429	Dade	58	Male	Unknown			FL resident	04/16/20
14,430	Dade	51	Female	No		Unknown	FL resident	04/16/20
14,431	Dade	39	Female	No		Yes	FL resident	04/16/20
14,432	Dade	36	Female	Unknown			FL resident	04/16/20
14,433	Dade	24	Male	Unknown			FL resident	04/16/20
14,434	Dade	38	Male	No		Yes	FL resident	04/16/20
14,435	Dade	76	Female	No			FL resident	04/16/20
14,436	Dade	35	Female	Unknown			FL resident	04/16/20
14,437	Dade	40	Male	Unknown			FL resident	04/16/20
14,438	Dade	68	Male	Unknown			FL resident	04/16/20
14,439	Dade	78	Female	No		Yes	FL resident	04/16/20
14,440	Dade	43	Female	Unknown			FL resident	04/16/20
14,441	Dade	30	Male	Unknown			FL resident	04/16/20
14,442	Dade	57	Male	No		Yes	FL resident	04/16/20
14,443	Dade	48	Female	Unknown			FL resident	04/16/20
14,444	Dade	26	Female	Unknown			FL resident	04/16/20
14,445	Dade	32	Male	Unknown			FL resident	04/16/20
14,446	Dade	60	Male	Unknown			FL resident	04/16/20
14,447	Dade	35	Male	Unknown			FL resident	04/16/20
14,448	Dade	35	Female	No		Yes	FL resident	04/16/20
14,449	Dade	47	Female	No		Unknown	FL resident	04/16/20
14,450	Dade	65	Female	Unknown			FL resident	04/16/20
14,451	Dade	48	Female	No		Unknown	FL resident	04/16/20
14,452	Dade	25	Male	Unknown			FL resident	04/16/20
14,453	Dade	16	Female	Unknown			FL resident	04/16/20
14,454	Dade	49	Male	No		Yes	FL resident	04/16/20
14,455	Dade	54	Male	No		Yes	FL resident	04/16/20
14,456	Dade	22	Male	Unknown			FL resident	04/16/20
14,457	Dade	29	Female	Unknown			FL resident	04/16/20
14,458	Dade	48	Male	Unknown			FL resident	04/16/20
14,459	Dade	40	Female	Unknown			FL resident	04/16/20
14,460	Dade	19	Female	Unknown			FL resident	04/16/20
14,461	Dade	5	Female	Unknown			FL resident	04/16/20
14,462	Dade	22	Female	Unknown			FL resident	04/16/20
14,463	Dade	31	Male	Unknown			FL resident	04/16/20
14,464	Dade	44	Female	No		Yes	FL resident	04/16/20
14,465	Dade	48	Male	Unknown			FL resident	04/16/20
14,466	Dade	58	Male	No		Yes	FL resident	04/16/20

Coronavirus: line list of cases

Data verified as of Apr 24, 2020 at 10 AM

Data in this report are provisional and subject to change.

Case	County	Age	Gender	Travel related	Travel detail	Contact with a confirmed case	Jurisdiction	Date case counted
14,467	Dade	56	Female	No		Yes	FL resident	04/16/20
14,468	Dade	54	Male	Unknown			FL resident	04/16/20
14,469	Dade	24	Male	Unknown			FL resident	04/16/20
14,470	Dade	46	Female	Unknown			FL resident	04/16/20
14,471	Dade	63	Female	Unknown			FL resident	04/16/20
14,472	Dade	53	Female	Unknown			FL resident	04/16/20
14,473	Dade	43	Female	Unknown			FL resident	04/16/20
14,474	Dade	22	Female	Unknown			FL resident	04/16/20
14,475	Dade	44	Female	Unknown			FL resident	04/16/20
14,476	Dade	81	Male	Unknown			FL resident	04/16/20
14,477	Dade	57	Female	Unknown			FL resident	04/16/20
14,478	Dade	44	Male	Unknown			FL resident	04/16/20
14,479	Dade	37	Female	Unknown			FL resident	04/16/20
14,480	Dade	50	Female	Unknown			FL resident	04/16/20
14,481	Dade	78	Male	No			FL resident	04/16/20
14,482	Dade	80	Female	Unknown			FL resident	04/16/20
14,483	Dade	58	Female	No		Yes	FL resident	04/16/20
14,484	Dade	24	Female	No		Unknown	FL resident	04/16/20
14,485	Dade	18	Male	No		Yes	FL resident	04/16/20
14,486	Dade	45	Male	Unknown			FL resident	04/16/20
14,487	Dade	76	Female	Unknown		Yes	FL resident	04/16/20
14,488	Dade	73	Female	Unknown			FL resident	04/16/20
14,489	Dade	68	Male	Unknown			FL resident	04/16/20
14,490	Dade	67	Male	Unknown			FL resident	04/16/20
14,491	Dade	68	Female	Unknown			FL resident	04/16/20
14,492	Dade	78	Male	Unknown			FL resident	04/16/20
14,493	Dade	22	Female	Unknown			FL resident	04/16/20
14,494	Dade	34	Male	Unknown			FL resident	04/16/20
14,495	Dade	37	Male	No		Unknown	FL resident	04/16/20
14,496	Dade	61	Male	Unknown			FL resident	04/16/20
14,497	Dade	70	Male	Unknown			FL resident	04/16/20
14,498	Dade	31	Male	Unknown			FL resident	04/16/20
14,499	Dade	34	Male	Unknown			FL resident	04/16/20
14,500	Dade	65	Female	Unknown			FL resident	04/16/20
14,501	Dade	54	Female	Unknown			FL resident	04/16/20
14,502	Dade	52	Male	Unknown			FL resident	04/16/20
14,503	Dade	83	Male	Unknown			FL resident	04/16/20
14,504	Dade	85	Female	Unknown			FL resident	04/16/20
14,505	Dade	45	Male	Unknown			FL resident	04/16/20
14,506	Dade	60	Male	Unknown			FL resident	04/16/20
14,507	Dade	34	Female	Unknown			FL resident	04/16/20
14,508	Dade	11	Male	Unknown			FL resident	04/16/20
14,509	Dade	29	Male	Unknown			FL resident	04/16/20
14,510	Dade	59	Female	Unknown			FL resident	04/16/20
14,511	Dade	56	Female	Unknown			FL resident	04/16/20
14,512	Dade	73	Male	Unknown			FL resident	04/16/20
14,513	Dade	101	Female	Unknown			FL resident	04/16/20
14,514	Dade	88	Female	Unknown			FL resident	04/16/20
14,515	Dade	70	Female	Unknown			FL resident	04/16/20
14,516	Dade	66	Unknown	Unknown			FL resident	04/16/20
14,517	Dade	64	Male	Unknown			FL resident	04/16/20
14,518	Dade	65	Male	Unknown			FL resident	04/16/20
14,519	Dade	58	Female	Unknown			FL resident	04/16/20
14,520	Dade	27	Male	Unknown			FL resident	04/16/20
14,521	Dade	70	Male	Unknown			FL resident	04/16/20
14,522	Dade	66	Male	Unknown		Unknown	FL resident	04/16/20
14,523	Dade	59	Female	Unknown		Unknown	FL resident	04/16/20
14,524	Dade	57	Unknown	Unknown			FL resident	04/16/20
14,525	Dade	75	Female	No		Unknown	FL resident	04/16/20
14,526	Dade	60	Female	Unknown		Unknown	FL resident	04/16/20
14,527	Dade	72	Female	Unknown			FL resident	04/16/20
14,528	Dade	67	Male	Unknown		Unknown	FL resident	04/16/20

Coronavirus: line list of cases

Data verified as of Apr 24, 2020 at 10 AM

Data in this report are provisional and subject to change.

Case	County	Age	Gender	Travel related	Travel detail	Contact with a confirmed case	Jurisdiction	Date case counted
14,529	Dade	87	Male	Unknown			FL resident	04/16/20
14,530	Dade	80	Male	Unknown		Unknown	FL resident	04/16/20
14,531	Dade	72	Female	No		Unknown	FL resident	04/16/20
14,532	Dade	86	Female	No		Unknown	FL resident	04/16/20
14,533	Dade	46	Male	Unknown		Unknown	FL resident	04/16/20
14,534	Dade	43	Female	Unknown			FL resident	04/16/20
14,535	Dade	18	Male	Unknown			FL resident	04/16/20
14,536	Dade	67	Female	Unknown		Unknown	FL resident	04/16/20
14,537	Dade	21	Female	Unknown			FL resident	04/16/20
14,538	Dade	23	Female	Unknown			FL resident	04/16/20
14,539	Dade	55	Female	Unknown		Unknown	FL resident	04/16/20
14,540	Dade	40	Male	Unknown		Yes	FL resident	04/16/20
14,541	Dade	45	Female	Unknown			FL resident	04/16/20
14,542	Dade	58	Male	Unknown			FL resident	04/16/20
14,543	Dade	53	Male	Unknown			FL resident	04/16/20
14,544	Dade	74	Male	Unknown			FL resident	04/16/20
14,545	Dade	76	Male	Unknown			FL resident	04/16/20
14,546	Dade	83	Female	Unknown			FL resident	04/16/20
14,547	Dade	52	Male	Unknown			FL resident	04/16/20
14,548	Dade	83	Female	No		Yes	FL resident	04/16/20
14,549	Dade	40	Female	Unknown		Unknown	FL resident	04/16/20
14,550	Dade	45	Male	Unknown		Yes	FL resident	04/16/20
14,551	Dade	58	Female	Unknown			FL resident	04/16/20
14,552	Dade	21	Male	No		Yes	FL resident	04/16/20
14,553	Dade	49	Female	Unknown			FL resident	04/16/20
14,554	Dade	23	Male	Unknown			FL resident	04/16/20
14,555	Dade	21	Female	Unknown			FL resident	04/16/20
14,556	Dade	69	Male	Unknown			FL resident	04/16/20
14,557	Dade	59	Female	Unknown			FL resident	04/16/20
14,558	Dade	37	Female	Unknown			FL resident	04/16/20
14,559	Dade	84	Female	Unknown			FL resident	04/16/20
14,560	Dade	36	Female	Unknown			FL resident	04/17/20
14,561	Dade	94	Male	Unknown		Yes	FL resident	04/17/20
14,562	Dade	49	Female	Unknown			FL resident	04/17/20
14,563	Dade	59	Female	Unknown			FL resident	04/17/20
14,564	Dade	52	Female	Unknown			FL resident	04/17/20
14,565	Dade	23	Male	Unknown			FL resident	04/17/20
14,566	Dade	60	Male	Unknown			FL resident	04/17/20
14,567	Dade	27	Female	Unknown			FL resident	04/17/20
14,568	Dade	43	Female	Unknown			FL resident	04/17/20
14,569	Dade	67	Male	Unknown			FL resident	04/17/20
14,570	Dade	31	Male	Unknown			FL resident	04/17/20
14,571	Dade	29	Male	Unknown			FL resident	04/17/20
14,572	Dade	53	Female	Unknown			FL resident	04/17/20
14,573	Dade	44	Female	Unknown		Yes	FL resident	04/17/20
14,574	Dade	52	Female	Unknown			FL resident	04/17/20
14,575	Dade	35	Female	Unknown			FL resident	04/17/20
14,576	Dade	72	Male	Unknown			FL resident	04/17/20
14,577	Dade	87	Male	Unknown			FL resident	04/17/20
14,578	Dade	45	Male	Unknown			FL resident	04/17/20
14,579	Dade	56	Male	Unknown			FL resident	04/17/20
14,580	Dade	20	Male	Unknown			FL resident	04/17/20
14,581	Dade	34	Female	Unknown			FL resident	04/17/20
14,582	Dade	35	Male	Unknown		Yes	FL resident	04/17/20
14,583	Dade	34	Male	Unknown			FL resident	04/17/20
14,584	Dade	48	Female	Unknown			FL resident	04/17/20
14,585	Dade	61	Male	No		Yes	FL resident	04/17/20
14,586	Dade	27	Female	Unknown			FL resident	04/17/20
14,587	Dade	37	Female	Unknown			FL resident	04/17/20
14,588	Dade	26	Female	Unknown			FL resident	04/17/20
14,589	Dade	18	Female	Unknown			FL resident	04/17/20
14,590	Dade	42	Female	Unknown			FL resident	04/17/20

Coronavirus: line list of cases

Data verified as of Apr 24, 2020 at 10 AM

Data in this report are provisional and subject to change.

Case	County	Age	Gender	Travel related	Travel detail	Contact with a confirmed case	Jurisdiction	Date case counted
14,591	Dade	48	Male	Unknown			FL resident	04/17/20
14,592	Dade	59	Male	Unknown			FL resident	04/17/20
14,593	Dade	37	Male	Unknown			FL resident	04/17/20
14,594	Dade	46	Female	Unknown			FL resident	04/17/20
14,595	Dade	59	Female	Unknown			FL resident	04/17/20
14,596	Dade	50	Female	Unknown			FL resident	04/17/20
14,597	Dade	35	Female	No		Yes	FL resident	04/17/20
14,598	Dade	29	Female	Unknown			FL resident	04/17/20
14,599	Dade	40	Male	Unknown			FL resident	04/17/20
14,600	Dade	61	Female	Unknown			FL resident	04/17/20
14,601	Dade	40	Male	Unknown			FL resident	04/17/20
14,602	Dade	32	Female	No		No	FL resident	04/17/20
14,603	Dade	86	Female	Unknown			FL resident	04/17/20
14,604	Dade	77	Female	Unknown			FL resident	04/17/20
14,605	Dade	45	Male	Unknown			FL resident	04/17/20
14,606	Dade	80	Male	Unknown			FL resident	04/17/20
14,607	Dade	37	Male	Unknown			FL resident	04/17/20
14,608	Dade	21	Male	Unknown			FL resident	04/17/20
14,609	Dade	71	Female	Unknown			FL resident	04/17/20
14,610	Dade	82	Male	Unknown			FL resident	04/17/20
14,611	Dade	85	Male	Unknown			FL resident	04/17/20
14,612	Dade	65	Female	Unknown			FL resident	04/17/20
14,613	Dade	72	Female	Unknown			FL resident	04/17/20
14,614	Dade	86	Female	Unknown			FL resident	04/17/20
14,615	Dade	25	Male	Unknown			FL resident	04/17/20
14,616	Dade	28	Male	Unknown			FL resident	04/17/20
14,617	Dade	29	Male	Unknown			FL resident	04/17/20
14,618	Dade	28	Female	No		Unknown	FL resident	04/17/20
14,619	Dade	20	Male	Unknown			FL resident	04/17/20
14,620	Dade	24	Male	Unknown			FL resident	04/17/20
14,621	Dade	41	Male	Unknown			FL resident	04/17/20
14,622	Dade	48	Female	Unknown			FL resident	04/17/20
14,623	Dade	34	Male	Unknown			FL resident	04/17/20
14,624	Dade	82	Female	Unknown			FL resident	04/17/20
14,625	Dade	32	Male	Unknown			FL resident	04/17/20
14,626	Dade	38	Male	Unknown			FL resident	04/17/20
14,627	Dade	70	Male	Unknown			FL resident	04/17/20
14,628	Dade	73	Male	Unknown			FL resident	04/17/20
14,629	Dade	75	Male	Unknown			FL resident	04/17/20
14,630	Dade	57	Male	Unknown			FL resident	04/17/20
14,631	Dade	39	Male	Unknown			FL resident	04/17/20
14,632	Dade	64	Female	Unknown			FL resident	04/17/20
14,633	Dade	57	Female	Unknown			FL resident	04/17/20
14,634	Dade	36	Female	Unknown			FL resident	04/17/20
14,635	Dade	34	Male	Unknown			FL resident	04/17/20
14,636	Dade	61	Male	Unknown			FL resident	04/17/20
14,637	Dade	39	Female	Unknown			FL resident	04/17/20
14,638	Dade	64	Female	Unknown			FL resident	04/17/20
14,639	Dade	22	Male	Unknown			FL resident	04/17/20
14,640	Dade	74	Male	Unknown			FL resident	04/17/20
14,641	Dade	29	Female	Unknown			FL resident	04/17/20
14,642	Dade	61	Male	Unknown			FL resident	04/17/20
14,643	Dade	43	Female	Unknown			FL resident	04/17/20
14,644	Dade	55	Male	Unknown			FL resident	04/17/20
14,645	Dade	57	Female	Unknown			FL resident	04/17/20
14,646	Dade	60	Male	Unknown			FL resident	04/17/20
14,647	Dade	63	Female	Unknown			FL resident	04/17/20
14,648	Dade	59	Female	Unknown			FL resident	04/17/20
14,649	Dade	61	Male	Unknown			FL resident	04/17/20
14,650	Dade	34	Male	Unknown			FL resident	04/17/20
14,651	Dade	36	Male	Unknown			FL resident	04/17/20
14,652	Dade	45	Male	Unknown			FL resident	04/17/20

Coronavirus: line list of cases

Data verified as of Apr 24, 2020 at 10 AM

Data in this report are provisional and subject to change.

Case	County	Age	Gender	Travel related	Travel detail	Contact with a confirmed case	Jurisdiction	Date case counted
14,653	Dade	53	Male	Unknown			FL resident	04/17/20
14,654	Dade	38	Male	Unknown			FL resident	04/17/20
14,655	Dade	34	Male	Unknown			FL resident	04/17/20
14,656	Dade	65	Male	Unknown			FL resident	04/17/20
14,657	Dade	55	Male	Unknown			FL resident	04/17/20
14,658	Dade	39	Male	Unknown			FL resident	04/17/20
14,659	Dade	36	Male	Unknown			FL resident	04/17/20
14,660	Dade	34	Male	Unknown			FL resident	04/17/20
14,661	Dade	52	Male	Unknown			FL resident	04/17/20
14,662	Dade	54	Male	Unknown			FL resident	04/17/20
14,663	Dade	43	Female	Unknown			FL resident	04/17/20
14,664	Dade	41	Female	Unknown			FL resident	04/17/20
14,665	Dade	50	Male	Unknown			FL resident	04/17/20
14,666	Dade	53	Male	Unknown			FL resident	04/17/20
14,667	Dade	56	Male	Unknown			FL resident	04/17/20
14,668	Dade	95	Female	Unknown			FL resident	04/17/20
14,669	Dade	85	Female	Unknown			FL resident	04/17/20
14,670	Dade	27	Male	Unknown			FL resident	04/17/20
14,671	Dade	80	Male	No		Unknown	FL resident	04/17/20
14,672	Dade	85	Female	Unknown			FL resident	04/17/20
14,673	Dade	23	Male	Unknown			FL resident	04/17/20
14,674	Dade	83	Male	Unknown			FL resident	04/17/20
14,675	Dade	36	Male	Unknown			FL resident	04/17/20
14,676	Dade	47	Male	No		No	FL resident	04/17/20
14,677	Dade	88	Male	Unknown			FL resident	04/17/20
14,678	Dade	56	Male	Unknown			FL resident	04/17/20
14,679	Dade	61	Female	Unknown		No	FL resident	04/17/20
14,680	Dade	51	Male	No		Yes	FL resident	04/17/20
14,681	Dade	29	Male	Unknown			FL resident	04/17/20
14,682	Dade	57	Male	Unknown			FL resident	04/17/20
14,683	Dade	26	Female	Unknown			FL resident	04/17/20
14,684	Dade	54	Female	No		No	FL resident	04/17/20
14,685	Dade	35	Female	Unknown			FL resident	04/17/20
14,686	Dade	58	Female	Unknown			FL resident	04/17/20
14,687	Dade	25	Male	No		Yes	FL resident	04/17/20
14,688	Dade	76	Male	Unknown			FL resident	04/17/20
14,689	Dade	22	Male	Unknown			FL resident	04/17/20
14,690	Dade	55	Female	Unknown			FL resident	04/17/20
14,691	Dade	37	Male	Unknown			FL resident	04/17/20
14,692	Dade	69	Female	No		Unknown	FL resident	04/17/20
14,693	Dade	54	Female	No		Yes	FL resident	04/17/20
14,694	Dade	61	Male	Unknown			FL resident	04/17/20
14,695	Dade	46	Male	Unknown			FL resident	04/17/20
14,696	Dade	46	Female	Unknown			FL resident	04/17/20
14,697	Dade	38	Female	No		Yes	FL resident	04/17/20
14,698	Dade	51	Male	No		Yes	FL resident	04/17/20
14,699	Dade	80	Male	No		Yes	FL resident	04/17/20
14,700	Dade	52	Female	Unknown			FL resident	04/17/20
14,701	Dade	46	Female	No		Yes	FL resident	04/17/20
14,702	Dade	64	Female	No		No	FL resident	04/17/20
14,703	Dade	47	Female	No		Yes	FL resident	04/17/20
14,704	Dade	80	Female	No		Yes	FL resident	04/17/20
14,705	Dade	67	Male	No		No	FL resident	04/17/20
14,706	Dade	37	Female	No		Unknown	FL resident	04/17/20
14,707	Dade	33	Male	No		Unknown	FL resident	04/17/20
14,708	Dade	21	Female	No		Yes	FL resident	04/17/20
14,709	Dade	42	Male	Unknown		Yes	FL resident	04/17/20
14,710	Dade	56	Male	No		No	FL resident	04/17/20
14,711	Dade	43	Female	Unknown			FL resident	04/17/20
14,712	Dade	53	Male	Unknown			FL resident	04/17/20
14,713	Dade	50	Male	Unknown			FL resident	04/17/20
14,714	Dade	23	Male	Unknown			FL resident	04/17/20

Coronavirus: line list of cases

Data verified as of Apr 24, 2020 at 10 AM

Data in this report are provisional and subject to change.

Case	County	Age	Gender	Travel related	Travel detail	Contact with a confirmed case	Jurisdiction	Date case counted
14,715	Dade	52	Female	Unknown			FL resident	04/17/20
14,716	Dade	29	Male	Unknown			FL resident	04/17/20
14,717	Dade	45	Male	Unknown			FL resident	04/17/20
14,718	Dade	79	Female	Unknown			FL resident	04/17/20
14,719	Dade	25	Male	Unknown		Yes	FL resident	04/17/20
14,720	Dade	44	Male	Unknown			FL resident	04/17/20
14,721	Dade	48	Female	Unknown			FL resident	04/17/20
14,722	Dade	48	Male	Unknown			FL resident	04/17/20
14,723	Dade	64	Male	Unknown			FL resident	04/17/20
14,724	Dade	40	Female	Unknown			FL resident	04/17/20
14,725	Dade	55	Female	No		Yes	FL resident	04/17/20
14,726	Dade	46	Male	Unknown			FL resident	04/17/20
14,727	Dade	57	Female	Unknown			FL resident	04/17/20
14,728	Dade	30	Female	No		Yes	FL resident	04/17/20
14,729	Dade	74	Male	Unknown			FL resident	04/17/20
14,730	Dade	25	Female	Unknown			FL resident	04/17/20
14,731	Dade	31	Male	Unknown			FL resident	04/17/20
14,732	Dade	62	Male	Unknown			FL resident	04/17/20
14,733	Dade	77	Female	No		Yes	FL resident	04/17/20
14,734	Dade	35	Male	No		Yes	FL resident	04/17/20
14,735	Dade	57	Female	No		Unknown	FL resident	04/17/20
14,736	Dade	44	Female	No		Yes	FL resident	04/17/20
14,737	Dade	55	Female	Unknown			FL resident	04/17/20
14,738	Dade	54	Male	Unknown			FL resident	04/17/20
14,739	Dade	23	Male	Unknown			FL resident	04/17/20
14,740	Dade	69	Female	Unknown		Yes	FL resident	04/17/20
14,741	Dade	64	Female	Unknown			FL resident	04/17/20
14,742	Dade	49	Male	Unknown		Yes	FL resident	04/17/20
14,743	Dade	56	Female	No		Yes	FL resident	04/17/20
14,744	Dade	31	Female	Unknown			FL resident	04/17/20
14,745	Dade	52	Male	Unknown			FL resident	04/17/20
14,746	Dade	43	Female	Unknown		Yes	FL resident	04/17/20
14,747	Dade	42	Female	Unknown			FL resident	04/17/20
14,748	Dade	55	Female	Unknown			FL resident	04/17/20
14,749	Dade	58	Male	Unknown			FL resident	04/17/20
14,750	Dade	21	Male	Unknown			FL resident	04/17/20
14,751	Dade	42	Male	Unknown			FL resident	04/17/20
14,752	Dade	59	Female	Unknown			FL resident	04/17/20
14,753	Dade	23	Male	Unknown			FL resident	04/17/20
14,754	Dade	30	Female	Unknown			FL resident	04/17/20
14,755	Dade	34	Female	Unknown			FL resident	04/17/20
14,756	Dade	37	Female	Unknown		Yes	FL resident	04/17/20
14,757	Dade	23	Female	Unknown			FL resident	04/17/20
14,758	Dade	57	Female	Unknown			FL resident	04/17/20
14,759	Dade	34	Male	Unknown			FL resident	04/17/20
14,760	Dade	45	Male	Unknown			FL resident	04/17/20
14,761	Dade	40	Female	Unknown			FL resident	04/17/20
14,762	Dade	45	Male	Unknown			FL resident	04/17/20
14,763	Dade	89	Male	No		Yes	FL resident	04/17/20
14,764	Dade	43	Male	Unknown			FL resident	04/17/20
14,765	Dade	26	Female	Unknown			FL resident	04/17/20
14,766	Dade	19	Male	Unknown			FL resident	04/17/20
14,767	Dade	57	Male	Unknown			FL resident	04/17/20
14,768	Dade	30	Male	Unknown			FL resident	04/17/20
14,769	Dade	34	Male	Unknown			FL resident	04/17/20
14,770	Dade	29	Male	Unknown			FL resident	04/17/20
14,771	Dade	54	Female	Unknown			FL resident	04/17/20
14,772	Dade	87	Female	Unknown			FL resident	04/17/20
14,773	Dade	81	Female	Unknown			FL resident	04/17/20
14,774	Dade	52	Female	Unknown			FL resident	04/17/20
14,775	Dade	27	Female	Unknown			FL resident	04/17/20
14,776	Dade	90	Male	Unknown			FL resident	04/17/20

Coronavirus: line list of cases

Data verified as of Apr 24, 2020 at 10 AM

Data in this report are provisional and subject to change.

Case	County	Age	Gender	Travel related	Travel detail	Contact with a confirmed case	Jurisdiction	Date case counted
14,777	Dade	56	Male	No		Yes	FL resident	04/17/20
14,778	Dade	36	Male	Unknown			FL resident	04/17/20
14,779	Dade	31	Female	Unknown			FL resident	04/17/20
14,780	Dade	57	Male	Unknown			FL resident	04/17/20
14,781	Dade	34	Male	Unknown			FL resident	04/17/20
14,782	Dade	23	Female	Unknown			FL resident	04/17/20
14,783	Dade	39	Male	No		No	FL resident	04/17/20
14,784	Dade	48	Female	Unknown			FL resident	04/17/20
14,785	Dade	33	Male	No		No	FL resident	04/17/20
14,786	Dade	66	Male	No		No	FL resident	04/17/20
14,787	Dade	22	Female	No		No	FL resident	04/17/20
14,788	Dade	40	Male	No		No	FL resident	04/17/20
14,789	Dade	66	Female	No			FL resident	04/17/20
14,790	Dade	46	Female	No		Yes	FL resident	04/17/20
14,791	Dade	48	Female	No		No	FL resident	04/17/20
14,792	Dade	55	Male	Unknown			FL resident	04/17/20
14,793	Dade	43	Female	Unknown			FL resident	04/17/20
14,794	Dade	41	Female	No		Yes	FL resident	04/17/20
14,795	Dade	25	Male	No		Yes	FL resident	04/17/20
14,796	Dade	53	Male	Unknown			FL resident	04/17/20
14,797	Dade	28	Female	Unknown		Unknown	FL resident	04/17/20
14,798	Dade	43	Male	Unknown		No	FL resident	04/17/20
14,799	Dade	81	Female	Unknown			FL resident	04/17/20
14,800	Dade	81	Male	Unknown			FL resident	04/17/20
14,801	Dade	74	Male	Unknown			FL resident	04/17/20
14,802	Dade	56	Female	Unknown			FL resident	04/17/20
14,803	Dade	39	Female	Unknown			FL resident	04/17/20
14,804	Dade	41	Female	Unknown			FL resident	04/17/20
14,805	Dade	82	Female	Unknown			FL resident	04/17/20
14,806	Dade	36	Male	No		Yes	FL resident	04/17/20
14,807	Dade	92	Male	Unknown			FL resident	04/17/20
14,808	Dade	59	Female	Unknown			FL resident	04/17/20
14,809	Dade	36	Male	Unknown			FL resident	04/17/20
14,810	Dade	24	Female	No		Unknown	FL resident	04/17/20
14,811	Dade	95	Male	Unknown			FL resident	04/17/20
14,812	Dade	58	Female	Unknown			FL resident	04/17/20
14,813	Dade	82	Female	Unknown			FL resident	04/17/20
14,814	Dade	68	Female	Unknown			FL resident	04/17/20
14,815	Dade	41	Male	Unknown			FL resident	04/17/20
14,816	Dade	47	Male	Unknown			FL resident	04/17/20
14,817	Dade	37	Female	Unknown			FL resident	04/17/20
14,818	Dade	96	Male	No		No	FL resident	04/17/20
14,819	Dade	28	Male	Yes	GEORGIA; NY	Yes	FL resident	04/17/20
14,820	Dade	69	Male	No		Yes	FL resident	04/17/20
14,821	Dade	69	Male	No		Yes	FL resident	04/17/20
14,822	Dade	33	Male	No		No	FL resident	04/17/20
14,823	Dade	91	Male	Unknown			FL resident	04/17/20
14,824	Dade	54	Female	Unknown			FL resident	04/17/20
14,825	Dade	22	Male	Unknown			FL resident	04/17/20
14,826	Dade	49	Male	Unknown			FL resident	04/17/20
14,827	Dade	45	Male	Unknown			FL resident	04/17/20
14,828	Dade		Female	Unknown		Yes	FL resident	04/17/20
14,829	Dade	30	Female	Unknown			FL resident	04/17/20
14,830	Dade	51	Female	Unknown			FL resident	04/17/20
14,831	Dade	44	Female	Unknown			FL resident	04/17/20
14,832	Dade	34	Male	Unknown			FL resident	04/17/20
14,833	Dade	45	Female	No		Yes	FL resident	04/17/20
14,834	Dade	28	Male	Unknown			FL resident	04/17/20
14,835	Dade	54	Female	No		Yes	FL resident	04/17/20
14,836	Dade	54	Female	No		No	FL resident	04/17/20
14,837	Dade	50	Male	Unknown			FL resident	04/17/20
14,838	Dade	56	Male	Unknown			FL resident	04/17/20

Coronavirus: line list of cases

Data verified as of Apr 24, 2020 at 10 AM

Data in this report are provisional and subject to change.

Case	County	Age	Gender	Travel related	Travel detail	Contact with a confirmed case	Jurisdiction	Date case counted
14,839	Dade	37	Female	Unknown			FL resident	04/17/20
14,840	Dade	51	Female	Unknown			FL resident	04/17/20
14,841	Dade	61	Female	Unknown			FL resident	04/17/20
14,842	Dade	55	Female	Unknown			FL resident	04/17/20
14,843	Dade	47	Female	Unknown			FL resident	04/17/20
14,844	Dade	48	Male	Unknown			FL resident	04/17/20
14,845	Dade	61	Female	Unknown		Yes	FL resident	04/17/20
14,846	Dade	69	Female	No		Yes	FL resident	04/17/20
14,847	Dade	53	Male	Unknown			FL resident	04/17/20
14,848	Dade	46	Female	Unknown		Yes	FL resident	04/17/20
14,849	Dade	66	Male	Unknown			FL resident	04/17/20
14,850	Dade	56	Female	Unknown			FL resident	04/17/20
14,851	Dade	33	Female	Unknown			FL resident	04/17/20
14,852	Dade	41	Male	Unknown			FL resident	04/17/20
14,853	Dade	20	Male	Unknown			FL resident	04/17/20
14,854	Dade	16	Female	Unknown			FL resident	04/17/20
14,855	Dade	27	Male	Unknown			FL resident	04/17/20
14,856	Dade	50	Male	Unknown			FL resident	04/17/20
14,857	Dade	26	Male	Unknown			FL resident	04/17/20
14,858	Dade	58	Male	Unknown			FL resident	04/17/20
14,859	Dade	51	Female	Unknown			FL resident	04/17/20
14,860	Dade	38	Female	Unknown		Yes	FL resident	04/17/20
14,861	Dade	42	Male	Unknown			FL resident	04/17/20
14,862	Dade	35	Female	Unknown			FL resident	04/17/20
14,863	Dade	42	Female	Unknown			FL resident	04/17/20
14,864	Dade	42	Female	Unknown			FL resident	04/17/20
14,865	Dade	48	Female	Unknown			FL resident	04/17/20
14,866	Dade	55	Male	Unknown			FL resident	04/17/20
14,867	Dade	45	Male	Unknown			FL resident	04/17/20
14,868	Dade	48	Male	Unknown			FL resident	04/17/20
14,869	Dade	29	Male	Unknown			FL resident	04/17/20
14,870	Dade	50	Female	Unknown			FL resident	04/17/20
14,871	Dade	64	Female	Unknown			FL resident	04/17/20
14,872	Dade	24	Male	Unknown			FL resident	04/17/20
14,873	Dade		Female	Unknown			FL resident	04/17/20
14,874	Dade	66	Female	Unknown			FL resident	04/17/20
14,875	Dade	37	Male	Unknown			FL resident	04/17/20
14,876	Dade	30	Male	Unknown			FL resident	04/17/20
14,877	Dade	48	Female	Unknown			FL resident	04/17/20
14,878	Dade	37	Male	Unknown			FL resident	04/17/20
14,879	Dade	43	Female	Unknown			FL resident	04/17/20
14,880	Dade	49	Male	Unknown			FL resident	04/17/20
14,881	Dade	67	Male	Unknown			FL resident	04/17/20
14,882	Dade	26	Female	Unknown			FL resident	04/17/20
14,883	Dade	46	Male	Unknown			FL resident	04/17/20
14,884	Dade	58	Female	Unknown		Yes	FL resident	04/17/20
14,885	Dade	37	Female	Unknown			FL resident	04/17/20
14,886	Dade	51	Female	Unknown			FL resident	04/17/20
14,887	Dade	52	Female	No		Yes	FL resident	04/17/20
14,888	Dade	71	Female	Unknown			FL resident	04/17/20
14,889	Dade	92	Female	Unknown			FL resident	04/17/20
14,890	Dade	78	Male	Unknown			FL resident	04/17/20
14,891	Dade	15	Female	Unknown			FL resident	04/17/20
14,892	Dade	93	Female	Unknown			FL resident	04/17/20
14,893	Dade	5	Male	Unknown			FL resident	04/17/20
14,894	Dade	51	Female	Unknown			FL resident	04/17/20
14,895	Dade	42	Male	Unknown			FL resident	04/17/20
14,896	Dade	47	Male	Unknown			FL resident	04/17/20
14,897	Dade	51	Female	Unknown			FL resident	04/17/20
14,898	Dade	57	Female	Unknown			FL resident	04/17/20
14,899	Dade	31	Male	Unknown			FL resident	04/17/20
14,900	Dade	29	Male	Unknown			FL resident	04/17/20

Coronavirus: line list of cases

Data verified as of Apr 24, 2020 at 10 AM

Data in this report are provisional and subject to change.

Case	County	Age	Gender	Travel related	Travel detail	Contact with a confirmed case	Jurisdiction	Date case counted
14,901	Dade	45	Male	Unknown			FL resident	04/17/20
14,902	Dade	58	Female	Unknown			FL resident	04/17/20
14,903	Dade	28	Male	Unknown			FL resident	04/17/20
14,904	Dade	45	Female	Unknown			FL resident	04/17/20
14,905	Dade	35	Male	Unknown			FL resident	04/17/20
14,906	Dade	38	Female	Unknown			FL resident	04/17/20
14,907	Dade	78	Male	No			FL resident	04/17/20
14,908	Dade	47	Female	Unknown			FL resident	04/17/20
14,909	Dade	61	Female	Unknown			FL resident	04/17/20
14,910	Dade	61	Female	Unknown			FL resident	04/17/20
14,911	Dade	37	Male	Unknown			FL resident	04/17/20
14,912	Dade	22	Male	Unknown			FL resident	04/17/20
14,913	Dade	91	Male	Unknown			FL resident	04/17/20
14,914	Dade	35	Female	Unknown			FL resident	04/17/20
14,915	Dade	46	Female	Unknown			FL resident	04/17/20
14,916	Dade	19	Female	No		Yes	FL resident	04/17/20
14,917	Dade	43	Female	Unknown			FL resident	04/17/20
14,918	Dade	36	Female	Unknown			FL resident	04/17/20
14,919	Dade	19	Female	Unknown			FL resident	04/17/20
14,920	Dade	73	Male	Unknown			FL resident	04/17/20
14,921	Dade	20	Female	Unknown			FL resident	04/17/20
14,922	Dade	43	Male	Unknown			FL resident	04/17/20
14,923	Dade	91	Female	Unknown			FL resident	04/17/20
14,924	Dade	50	Male	Unknown			FL resident	04/17/20
14,925	Dade	72	Female	Unknown			FL resident	04/17/20
14,926	Dade	65	Female	Unknown			FL resident	04/17/20
14,927	Dade	85	Male	Unknown			FL resident	04/17/20
14,928	Dade	24	Female	Unknown			FL resident	04/17/20
14,929	Dade	49	Female	Unknown			FL resident	04/17/20
14,930	Dade	28	Female	Unknown			FL resident	04/17/20
14,931	Dade	26	Female	Unknown			FL resident	04/17/20
14,932	Dade	15	Female	No		Yes	FL resident	04/17/20
14,933	Dade	1	Female	Unknown			FL resident	04/17/20
14,934	Dade	16	Female	Unknown			FL resident	04/17/20
14,935	Dade	66	Female	No		Yes	FL resident	04/17/20
14,936	Dade	20	Male	No		Yes	FL resident	04/17/20
14,937	Dade	62	Female	Unknown			FL resident	04/17/20
14,938	Dade	38	Female	Unknown			FL resident	04/17/20
14,939	Dade	35	Female	Unknown			FL resident	04/17/20
14,940	Dade	66	Male	Unknown			FL resident	04/17/20
14,941	Dade	25	Male	Unknown			FL resident	04/17/20
14,942	Dade	48	Female	Unknown			FL resident	04/17/20
14,943	Dade	56	Female	Unknown			FL resident	04/17/20
14,944	Dade	28	Female	Unknown			FL resident	04/17/20
14,945	Dade	53	Male	No		Yes	FL resident	04/17/20
14,946	Dade	24	Female	Unknown			FL resident	04/17/20
14,947	Dade	28	Male	Unknown			FL resident	04/17/20
14,948	Dade	34	Female	Unknown			FL resident	04/17/20
14,949	Dade	55	Male	Unknown			FL resident	04/17/20
14,950	Dade	26	Male	Unknown			FL resident	04/17/20
14,951	Dade	84	Female	Unknown			FL resident	04/17/20
14,952	Dade	25	Male	Unknown			FL resident	04/17/20
14,953	Dade	56	Female	Unknown			FL resident	04/17/20
14,954	Dade	54	Female	Unknown			FL resident	04/17/20
14,955	Dade	55	Male	Unknown			FL resident	04/17/20
14,956	Dade	48	Female	Unknown			FL resident	04/17/20
14,957	Dade	88	Male	Unknown			FL resident	04/17/20
14,958	Dade	28	Male	Unknown			FL resident	04/17/20
14,959	Dade	40	Male	Unknown			FL resident	04/17/20
14,960	Dade	69	Male	Unknown			FL resident	04/17/20
14,961	Dade	54	Female	Unknown			FL resident	04/17/20
14,962	Dade	61	Female	Unknown			FL resident	04/17/20

Coronavirus: line list of cases

Data verified as of Apr 24, 2020 at 10 AM

Data in this report are provisional and subject to change.

Case	County	Age	Gender	Travel related	Travel detail	Contact with a confirmed case	Jurisdiction	Date case counted
14,963	Dade	66	Female	Unknown			FL resident	04/17/20
14,964	Dade	95	Female	Unknown			FL resident	04/17/20
14,965	Dade	86	Female	Unknown			FL resident	04/17/20
14,966	Dade	49	Female	Unknown			FL resident	04/17/20
14,967	Dade	59	Male	Unknown			FL resident	04/17/20
14,968	Dade	83	Male	Unknown			FL resident	04/17/20
14,969	Dade	81	Male	Unknown			FL resident	04/17/20
14,970	Dade	73	Male	Unknown			FL resident	04/17/20
14,971	Dade	49	Female	No		Yes	FL resident	04/17/20
14,972	Dade	64	Male	Unknown			FL resident	04/17/20
14,973	Dade	56	Female	Unknown			FL resident	04/17/20
14,974	Dade	25	Male	Unknown			FL resident	04/17/20
14,975	Dade	57	Male	Unknown			FL resident	04/18/20
14,976	Dade	88	Male	Unknown			FL resident	04/18/20
14,977	Dade	52	Male	Unknown			FL resident	04/18/20
14,978	Dade	82	Male	Unknown			FL resident	04/18/20
14,979	Dade	46	Male	Unknown			FL resident	04/18/20
14,980	Dade	61	Male	Unknown			FL resident	04/18/20
14,981	Dade	83	Male	Unknown			FL resident	04/18/20
14,982	Dade	93	Female	Unknown			FL resident	04/18/20
14,983	Dade	82	Female	Unknown			FL resident	04/18/20
14,984	Dade	42	Male	Unknown		Unknown	FL resident	04/18/20
14,985	Dade	47	Male	Unknown			FL resident	04/18/20
14,986	Dade	31	Female	Unknown			FL resident	04/18/20
14,987	Dade	26	Male	Unknown			FL resident	04/18/20
14,988	Dade	41	Female	Unknown			FL resident	04/18/20
14,989	Dade	54	Female	Unknown			FL resident	04/18/20
14,990	Dade	25	Female	No		Yes	FL resident	04/18/20
14,991	Dade	81	Male	Unknown			FL resident	04/18/20
14,992	Dade	54	Male	Unknown			FL resident	04/18/20
14,993	Dade	51	Female	Unknown			FL resident	04/18/20
14,994	Dade	60	Female	Unknown			FL resident	04/18/20
14,995	Dade	51	Male	Unknown			FL resident	04/18/20
14,996	Dade	25	Male	Unknown			FL resident	04/18/20
14,997	Dade	56	Male	Unknown			FL resident	04/18/20
14,998	Dade	41	Male	Unknown			FL resident	04/18/20
14,999	Dade	38	Male	Unknown			FL resident	04/18/20
15,000	Dade	36	Female	Unknown			FL resident	04/18/20
15,001	Dade	49	Male	Unknown			FL resident	04/18/20
15,002	Dade	34	Male	Unknown			FL resident	04/18/20
15,003	Dade	59	Male	Unknown			FL resident	04/18/20
15,004	Dade	30	Male	Unknown			FL resident	04/18/20
15,005	Dade	50	Female	Unknown			FL resident	04/18/20
15,006	Dade	67	Female	No		Yes	FL resident	04/18/20
15,007	Dade	17	Female	Unknown			FL resident	04/18/20
15,008	Dade	72	Male	No		No	FL resident	04/18/20
15,009	Dade	26	Female	Unknown			FL resident	04/18/20
15,010	Dade	60	Male	Unknown			FL resident	04/18/20
15,011	Dade	87	Female	Unknown			FL resident	04/18/20
15,012	Dade	28	Female	Unknown		Yes	FL resident	04/18/20
15,013	Dade	27	Female	Unknown			FL resident	04/18/20
15,014	Dade	42	Male	Unknown			FL resident	04/18/20
15,015	Dade	57	Female	Unknown			FL resident	04/18/20
15,016	Dade	16	Female	Unknown			FL resident	04/18/20
15,017	Dade	36	Female	Unknown			FL resident	04/18/20
15,018	Dade	83	Male	Unknown			FL resident	04/18/20
15,019	Dade	70	Male	Unknown			FL resident	04/18/20
15,020	Dade	44	Male	Unknown			FL resident	04/18/20
15,021	Dade	66	Female	Unknown			FL resident	04/18/20
15,022	Dade	41	Female	Unknown			FL resident	04/18/20
15,023	Dade	30	Male	Unknown			FL resident	04/18/20
15,024	Dade	63	Male	Unknown			FL resident	04/18/20

Coronavirus: line list of cases

Data verified as of Apr 24, 2020 at 10 AM

Data in this report are provisional and subject to change.

Case	County	Age	Gender	Travel related	Travel detail	Contact with a confirmed case	Jurisdiction	Date case counted
15,025	Dade	24	Male	Unknown			FL resident	04/18/20
15,026	Dade	65	Female	Unknown			FL resident	04/18/20
15,027	Dade	19	Female	Unknown			FL resident	04/18/20
15,028	Dade	52	Male	Unknown			FL resident	04/18/20
15,029	Dade	60	Female	Unknown			FL resident	04/18/20
15,030	Dade	38	Female	Unknown			FL resident	04/18/20
15,031	Dade	51	Male	Unknown			FL resident	04/18/20
15,032	Dade	50	Male	Unknown			FL resident	04/18/20
15,033	Dade	46	Female	Unknown			FL resident	04/18/20
15,034	Dade	37	Female	Unknown			FL resident	04/18/20
15,035	Dade	59	Male	No		Yes	FL resident	04/18/20
15,036	Dade	50	Female	Unknown			FL resident	04/18/20
15,037	Dade	79	Male	Unknown			FL resident	04/18/20
15,038	Dade	65	Female	Unknown			FL resident	04/18/20
15,039	Dade	30	Female	Unknown			FL resident	04/18/20
15,040	Dade	54	Female	Unknown			FL resident	04/18/20
15,041	Dade	88	Male	Unknown			FL resident	04/18/20
15,042	Dade	68	Female	Unknown			FL resident	04/18/20
15,043	Dade	28	Female	Unknown			FL resident	04/18/20
15,044	Dade	57	Male	Unknown			FL resident	04/18/20
15,045	Dade	34	Female	Unknown			FL resident	04/18/20
15,046	Dade	29	Female	Unknown			FL resident	04/18/20
15,047	Dade	20	Male	Unknown			FL resident	04/18/20
15,048	Dade	37	Male	Unknown			FL resident	04/18/20
15,049	Dade	98	Male	Unknown			FL resident	04/18/20
15,050	Dade	61	Female	Unknown			FL resident	04/18/20
15,051	Dade	37	Female	Unknown			FL resident	04/18/20
15,052	Dade	60	Female	Unknown			FL resident	04/18/20
15,053	Dade	29	Female	Unknown			FL resident	04/18/20
15,054	Dade	35	Male	Unknown			FL resident	04/18/20
15,055	Dade	17	Male	Unknown			FL resident	04/18/20
15,056	Dade	56	Male	Unknown			FL resident	04/18/20
15,057	Dade	19	Female	Unknown			FL resident	04/18/20
15,058	Dade	71	Female	Unknown			FL resident	04/18/20
15,059	Dade	45	Male	Unknown			FL resident	04/18/20
15,060	Dade	74	Male	Unknown			FL resident	04/18/20
15,061	Dade	17	Male	Unknown			FL resident	04/18/20
15,062	Dade	88	Male	Unknown			FL resident	04/18/20
15,063	Dade	69	Female	Unknown			FL resident	04/18/20
15,064	Dade	86	Female	Unknown			FL resident	04/18/20
15,065	Dade	29	Male	Unknown			FL resident	04/18/20
15,066	Dade	37	Female	Unknown			FL resident	04/18/20
15,067	Dade	38	Female	Unknown			FL resident	04/18/20
15,068	Dade	31	Female	Unknown			FL resident	04/18/20
15,069	Dade	24	Male	Unknown			FL resident	04/18/20
15,070	Dade	48	Male	Unknown			FL resident	04/18/20
15,071	Dade	42	Male	Unknown			FL resident	04/18/20
15,072	Dade	73	Female	No		Yes	FL resident	04/18/20
15,073	Dade	81	Male	Unknown			FL resident	04/18/20
15,074	Dade	29	Male	Unknown			FL resident	04/18/20
15,075	Dade	36	Male	Unknown			FL resident	04/18/20
15,076	Dade	21	Female	Unknown			FL resident	04/18/20
15,077	Dade	57	Female	Unknown			FL resident	04/18/20
15,078	Dade	58	Male	Unknown			FL resident	04/18/20
15,079	Dade	48	Female	Unknown			FL resident	04/18/20
15,080	Dade	45	Female	Unknown			FL resident	04/18/20
15,081	Dade	48	Female	Unknown			FL resident	04/18/20
15,082	Dade	34	Male	Unknown			FL resident	04/18/20
15,083	Dade	34	Male	Unknown			FL resident	04/18/20
15,084	Dade	32	Female	Unknown			FL resident	04/18/20
15,085	Dade	32	Female	Unknown			FL resident	04/18/20
15,086	Dade	60	Female	Unknown			FL resident	04/18/20

Coronavirus: line list of cases

Data verified as of Apr 24, 2020 at 10 AM

Data in this report are provisional and subject to change.

Case	County	Age	Gender	Travel related	Travel detail	Contact with a confirmed case	Jurisdiction	Date case counted
15,087	Dade	29	Female	Unknown			FL resident	04/18/20
15,088	Dade	38	Male	Unknown			FL resident	04/18/20
15,089	Dade	25	Female	Unknown			FL resident	04/18/20
15,090	Dade	60	Female	Unknown			FL resident	04/18/20
15,091	Dade	39	Female	Unknown			FL resident	04/18/20
15,092	Dade	54	Female	Unknown			FL resident	04/18/20
15,093	Dade	51	Female	Unknown			FL resident	04/18/20
15,094	Dade	34	Male	Unknown			FL resident	04/18/20
15,095	Dade	57	Male	Unknown			FL resident	04/18/20
15,096	Dade	67	Female	Unknown			FL resident	04/18/20
15,097	Dade	60	Female	Unknown			FL resident	04/18/20
15,098	Dade	91	Male	Unknown			FL resident	04/18/20
15,099	Dade	89	Female	Unknown			FL resident	04/18/20
15,100	Dade	64	Male	Unknown			FL resident	04/18/20
15,101	Dade	34	Female	Unknown			FL resident	04/18/20
15,102	Dade	68	Male	Unknown			FL resident	04/18/20
15,103	Dade	58	Female	Unknown			FL resident	04/18/20
15,104	Dade	70	Male	Unknown			FL resident	04/18/20
15,105	Dade	63	Female	Unknown			FL resident	04/18/20
15,106	Dade	57	Female	Unknown			FL resident	04/18/20
15,107	Dade	49	Male	Unknown		Yes	FL resident	04/18/20
15,108	Dade	43	Male	Unknown			FL resident	04/18/20
15,109	Dade	20	Male	Unknown			FL resident	04/18/20
15,110	Dade	47	Male	Unknown			FL resident	04/18/20
15,111	Dade	55	Male	Unknown			FL resident	04/18/20
15,112	Dade	50	Female	Unknown			FL resident	04/18/20
15,113	Dade	54	Female	Unknown			FL resident	04/18/20
15,114	Dade	79	Female	Unknown			FL resident	04/18/20
15,115	Dade	37	Female	Unknown			FL resident	04/18/20
15,116	Dade	70	Male	Unknown			FL resident	04/18/20
15,117	Dade	37	Female	Unknown			FL resident	04/18/20
15,118	Dade	44	Female	Unknown			FL resident	04/18/20
15,119	Dade	43	Male	Unknown			FL resident	04/18/20
15,120	Dade	72	Male	Unknown			FL resident	04/18/20
15,121	Dade	28	Female	Unknown			FL resident	04/18/20
15,122	Dade	28	Male	Unknown			FL resident	04/18/20
15,123	Dade	34	Male	Unknown			FL resident	04/18/20
15,124	Dade	29	Female	Unknown			FL resident	04/18/20
15,125	Dade	34	Male	Unknown			FL resident	04/18/20
15,126	Dade	55	Male	Unknown			FL resident	04/18/20
15,127	Dade	63	Male	Unknown			FL resident	04/18/20
15,128	Dade	91	Male	Unknown			FL resident	04/18/20
15,129	Dade	90	Female	Unknown			FL resident	04/18/20
15,130	Dade	29	Male	Unknown			FL resident	04/18/20
15,131	Dade	63	Female	Unknown			FL resident	04/18/20
15,132	Dade	25	Female	Unknown			FL resident	04/18/20
15,133	Dade	39	Female	Unknown			FL resident	04/18/20
15,134	Dade	88	Male	Unknown			FL resident	04/18/20
15,135	Dade	85	Female	Unknown			FL resident	04/18/20
15,136	Dade	72	Male	Unknown			FL resident	04/18/20
15,137	Dade	46	Female	Unknown			FL resident	04/18/20
15,138	Dade	51	Male	Unknown			FL resident	04/18/20
15,139	Dade	36	Male	Unknown			FL resident	04/18/20
15,140	Dade	47	Female	Unknown			FL resident	04/18/20
15,141	Dade	46	Female	Unknown			FL resident	04/18/20
15,142	Dade	73	Female	Unknown			FL resident	04/18/20
15,143	Dade	45	Male	Unknown			FL resident	04/18/20
15,144	Dade	33	Female	Unknown			FL resident	04/18/20
15,145	Dade	47	Male	Unknown			FL resident	04/18/20
15,146	Dade	66	Female	Unknown			FL resident	04/18/20
15,147	Dade	45	Male	Unknown			FL resident	04/18/20
15,148	Dade	46	Male	Unknown			FL resident	04/18/20

Coronavirus: line list of cases

Data verified as of Apr 24, 2020 at 10 AM

Data in this report are provisional and subject to change.

Case	County	Age	Gender	Travel related	Travel detail	Contact with a confirmed case	Jurisdiction	Date case counted
15,149	Dade	22	Female	Unknown			FL resident	04/18/20
15,150	Dade	33	Female	Unknown			FL resident	04/18/20
15,151	Dade	62	Female	Unknown			FL resident	04/18/20
15,152	Dade	52	Female	Unknown			FL resident	04/18/20
15,153	Dade	67	Female	Unknown			FL resident	04/18/20
15,154	Dade	22	Female	Unknown			FL resident	04/18/20
15,155	Dade	89	Male	Unknown			FL resident	04/18/20
15,156	Dade	88	Female	Unknown			FL resident	04/18/20
15,157	Dade	76	Male	Unknown			FL resident	04/18/20
15,158	Dade	82	Male	Unknown			FL resident	04/18/20
15,159	Dade	53	Male	Unknown			FL resident	04/18/20
15,160	Dade	54	Female	Unknown			FL resident	04/18/20
15,161	Dade	74	Male	Unknown			FL resident	04/18/20
15,162	Dade	67	Female	Unknown			FL resident	04/18/20
15,163	Dade	55	Male	Unknown			FL resident	04/18/20
15,164	Dade	96	Female	Unknown			FL resident	04/18/20
15,165	Dade	58	Female	Unknown			FL resident	04/18/20
15,166	Dade	59	Female	Unknown			FL resident	04/18/20
15,167	Dade	22	Female	Unknown			FL resident	04/18/20
15,168	Dade	26	Male	No		Unknown	FL resident	04/18/20
15,169	Dade	52	Male	Unknown			FL resident	04/18/20
15,170	Dade	49	Female	Unknown			FL resident	04/18/20
15,171	Dade	67	Female	Unknown			FL resident	04/18/20
15,172	Dade	15	Male	Unknown			FL resident	04/18/20
15,173	Dade	63	Male	Unknown			FL resident	04/18/20
15,174	Dade	96	Male	No		No	FL resident	04/18/20
15,175	Dade	68	Male	Unknown			FL resident	04/19/20
15,176	Dade	51	Female	Unknown			FL resident	04/19/20
15,177	Dade	62	Male	Unknown			FL resident	04/19/20
15,178	Dade	47	Male	Unknown			FL resident	04/19/20
15,179	Dade	29	Female	Unknown			FL resident	04/19/20
15,180	Dade	38	Male	Unknown			FL resident	04/19/20
15,181	Dade	23	Female	Unknown			FL resident	04/19/20
15,182	Dade	40	Male	Unknown			FL resident	04/19/20
15,183	Dade	61	Female	Unknown			FL resident	04/19/20
15,184	Dade	85	Male	Unknown			FL resident	04/19/20
15,185	Dade	48	Male	Unknown			FL resident	04/19/20
15,186	Dade	33	Female	Unknown			FL resident	04/19/20
15,187	Dade	81	Female	Unknown			FL resident	04/19/20
15,188	Dade	77	Female	Unknown			FL resident	04/19/20
15,189	Dade	32	Male	Unknown			FL resident	04/19/20
15,190	Dade	13	Male	Unknown			FL resident	04/19/20
15,191	Dade	64	Female	Unknown			FL resident	04/19/20
15,192	Dade	34	Male	Unknown			FL resident	04/19/20
15,193	Dade	69	Female	Unknown			FL resident	04/19/20
15,194	Dade	74	Male	Unknown			FL resident	04/19/20
15,195	Dade	91	Female	Unknown			FL resident	04/19/20
15,196	Dade	61	Male	Unknown			FL resident	04/19/20
15,197	Dade	94	Female	Unknown			FL resident	04/19/20
15,198	Dade	67	Male	Unknown			FL resident	04/19/20
15,199	Dade	74	Female	Unknown			FL resident	04/19/20
15,200	Dade		Male	Unknown			FL resident	04/19/20
15,201	Dade	47	Male	Unknown			FL resident	04/19/20
15,202	Dade	53	Male	Unknown			FL resident	04/19/20
15,203	Dade	75	Female	Unknown			FL resident	04/19/20
15,204	Dade	27	Female	Unknown			FL resident	04/19/20
15,205	Dade	31	Male	Unknown			FL resident	04/19/20
15,206	Dade	63	Female	Unknown			FL resident	04/19/20
15,207	Dade	66	Female	Unknown		Unknown	FL resident	04/19/20
15,208	Dade	72	Male	Unknown			FL resident	04/19/20
15,209	Dade	41	Female	Unknown		Yes	FL resident	04/19/20
15,210	Dade	50	Female	Unknown			FL resident	04/19/20

Coronavirus: line list of cases

Data verified as of Apr 24, 2020 at 10 AM

Data in this report are provisional and subject to change.

Case	County	Age	Gender	Travel related	Travel detail	Contact with a confirmed case	Jurisdiction	Date case counted
15,211	Dade	52	Female	Unknown			FL resident	04/19/20
15,212	Dade	38	Male	Unknown			FL resident	04/19/20
15,213	Dade	44	Female	Unknown			FL resident	04/19/20
15,214	Dade	11	Male	Unknown		Yes	FL resident	04/19/20
15,215	Dade	59	Male	Unknown			FL resident	04/19/20
15,216	Dade	39	Female	Unknown			FL resident	04/19/20
15,217	Dade	20	Female	Unknown			FL resident	04/19/20
15,218	Dade	39	Male	Unknown			FL resident	04/19/20
15,219	Dade	32	Male	Unknown			FL resident	04/19/20
15,220	Dade	32	Male	Unknown			FL resident	04/19/20
15,221	Dade	26	Female	Unknown			FL resident	04/19/20
15,222	Dade	23	Male	Unknown			FL resident	04/19/20
15,223	Dade	4	Male	Unknown			FL resident	04/19/20
15,224	Dade	67	Female	Unknown			FL resident	04/19/20
15,225	Dade	22	Male	Unknown			FL resident	04/19/20
15,226	Dade	71	Male	Unknown			FL resident	04/19/20
15,227	Dade	32	Male	Unknown			FL resident	04/19/20
15,228	Dade	81	Female	Unknown			FL resident	04/19/20
15,229	Dade	18	Female	Unknown			FL resident	04/19/20
15,230	Dade	33	Male	Unknown			FL resident	04/19/20
15,231	Dade	56	Female	Unknown			FL resident	04/19/20
15,232	Dade	52	Male	Unknown			FL resident	04/19/20
15,233	Dade	29	Female	Unknown			FL resident	04/19/20
15,234	Dade	47	Female	Unknown			FL resident	04/19/20
15,235	Dade	49	Male	Unknown			FL resident	04/19/20
15,236	Dade	77	Male	Unknown			FL resident	04/19/20
15,237	Dade	91	Female	Unknown			FL resident	04/19/20
15,238	Dade	91	Male	Unknown			FL resident	04/19/20
15,239	Dade	50	Male	Unknown			FL resident	04/19/20
15,240	Dade	60	Male	Unknown			FL resident	04/19/20
15,241	Dade	88	Female	Unknown			FL resident	04/19/20
15,242	Dade	63	Male	Unknown			FL resident	04/19/20
15,243	Dade	68	Male	Unknown			FL resident	04/19/20
15,244	Dade	69	Female	Unknown			FL resident	04/19/20
15,245	Dade	58	Female	Unknown			FL resident	04/19/20
15,246	Dade	39	Male	Unknown			FL resident	04/19/20
15,247	Dade	37	Male	Unknown			FL resident	04/19/20
15,248	Dade	33	Male	Unknown			FL resident	04/19/20
15,249	Dade	30	Male	Unknown			FL resident	04/19/20
15,250	Dade	30	Male	Unknown			FL resident	04/19/20
15,251	Dade	54	Male	Unknown			FL resident	04/19/20
15,252	Dade	42	Male	Unknown			FL resident	04/19/20
15,253	Dade	33	Female	Unknown			FL resident	04/19/20
15,254	Dade	48	Female	Unknown			FL resident	04/19/20
15,255	Dade	25	Female	Unknown			FL resident	04/19/20
15,256	Dade	43	Male	Unknown			FL resident	04/19/20
15,257	Dade	39	Female	Unknown			FL resident	04/19/20
15,258	Dade	36	Male	Unknown			FL resident	04/19/20
15,259	Dade	22	Male	Unknown			FL resident	04/19/20
15,260	Dade	19	Male	Unknown			FL resident	04/19/20
15,261	Dade	23	Female	Unknown			FL resident	04/19/20
15,262	Dade	31	Male	Unknown			FL resident	04/19/20
15,263	Dade	30	Female	Unknown			FL resident	04/19/20
15,264	Dade	92	Male	Unknown			FL resident	04/19/20
15,265	Dade	35	Male	Unknown			FL resident	04/19/20
15,266	Dade	31	Male	Unknown			FL resident	04/19/20
15,267	Dade	20	Male	Unknown			FL resident	04/19/20
15,268	Dade	21	Female	Unknown			FL resident	04/19/20
15,269	Dade	35	Male	Unknown			FL resident	04/19/20
15,270	Dade	30	Male	Unknown			FL resident	04/19/20
15,271	Dade	33	Male	Unknown			FL resident	04/19/20
15,272	Dade	58	Female	Unknown			FL resident	04/19/20

Coronavirus: line list of cases

Data verified as of Apr 24, 2020 at 10 AM

Data in this report are provisional and subject to change.

Case	County	Age	Gender	Travel related	Travel detail	Contact with a confirmed case	Jurisdiction	Date case counted
15,273	Dade	27	Male	Unknown			FL resident	04/19/20
15,274	Dade	55	Female	Unknown			FL resident	04/19/20
15,275	Dade	39	Male	Unknown			FL resident	04/19/20
15,276	Dade	26	Male	Unknown			FL resident	04/19/20
15,277	Dade	61	Female	Unknown			FL resident	04/19/20
15,278	Dade	18	Male	Unknown			FL resident	04/19/20
15,279	Dade	32	Male	Unknown			FL resident	04/19/20
15,280	Dade	58	Male	Unknown			FL resident	04/19/20
15,281	Dade	36	Male	Unknown			FL resident	04/19/20
15,282	Dade	53	Male	Unknown			FL resident	04/19/20
15,283	Dade	47	Female	Unknown			FL resident	04/19/20
15,284	Dade	45	Female	Unknown			FL resident	04/19/20
15,285	Dade	29	Male	Unknown			FL resident	04/19/20
15,286	Dade	39	Male	Unknown			FL resident	04/19/20
15,287	Dade	35	Male	Unknown			FL resident	04/19/20
15,288	Dade	55	Female	Unknown			FL resident	04/19/20
15,289	Dade	43	Male	Unknown			FL resident	04/19/20
15,290	Dade	25	Male	Unknown			FL resident	04/19/20
15,291	Dade	35	Male	Unknown			FL resident	04/19/20
15,292	Dade	60	Male	Unknown			FL resident	04/19/20
15,293	Dade	70	Female	Unknown			FL resident	04/19/20
15,294	Dade	77	Female	Unknown			FL resident	04/19/20
15,295	Dade	54	Male	Unknown			FL resident	04/19/20
15,296	Dade	84	Male	Unknown			FL resident	04/19/20
15,297	Dade	38	Female	Unknown			FL resident	04/19/20
15,298	Dade	70	Male	Unknown			FL resident	04/19/20
15,299	Dade	19	Male	Unknown			FL resident	04/19/20
15,300	Dade	61	Male	Unknown			FL resident	04/19/20
15,301	Dade	49	Male	Unknown			FL resident	04/19/20
15,302	Dade	61	Female	No		Yes	FL resident	04/19/20
15,303	Dade	81	Female	Unknown			FL resident	04/19/20
15,304	Dade	59	Female	Unknown			FL resident	04/19/20
15,305	Dade	46	Male	Unknown			FL resident	04/19/20
15,306	Dade	69	Male	No		No	FL resident	04/19/20
15,307	Dade	49	Male	Unknown			FL resident	04/19/20
15,308	Dade	31	Male	Unknown			FL resident	04/19/20
15,309	Dade	38	Female	Unknown			FL resident	04/19/20
15,310	Dade	50	Male	Unknown			FL resident	04/19/20
15,311	Dade	29	Male	Unknown			FL resident	04/19/20
15,312	Dade	63	Female	Unknown			FL resident	04/19/20
15,313	Dade	28	Male	Unknown			FL resident	04/19/20
15,314	Dade	79	Female	Unknown			FL resident	04/19/20
15,315	Dade	64	Male	Unknown			FL resident	04/19/20
15,316	Dade	23	Female	Unknown			FL resident	04/19/20
15,317	Dade	27	Female	Unknown			FL resident	04/19/20
15,318	Dade	19	Male	Unknown			FL resident	04/19/20
15,319	Dade	61	Female	Unknown			FL resident	04/19/20
15,320	Dade	45	Female	Unknown			FL resident	04/19/20
15,321	Dade	68	Female	Unknown			FL resident	04/19/20
15,322	Dade	31	Male	Unknown			FL resident	04/19/20
15,323	Dade	79	Female	Unknown			FL resident	04/19/20
15,324	Dade	43	Female	Unknown			FL resident	04/19/20
15,325	Dade	44	Female	No		Yes	FL resident	04/19/20
15,326	Dade	30	Male	Unknown			FL resident	04/19/20
15,327	Dade	75	Male	Unknown			FL resident	04/19/20
15,328	Dade	27	Male	Unknown			FL resident	04/19/20
15,329	Dade	43	Male	Unknown			FL resident	04/19/20
15,330	Dade	30	Female	Unknown			FL resident	04/19/20
15,331	Dade	55	Female	Unknown			FL resident	04/19/20
15,332	Dade	54	Female	Unknown			FL resident	04/19/20
15,333	Dade	60	Male	Unknown			FL resident	04/19/20
15,334	Dade	49	Female	Unknown			FL resident	04/19/20

Coronavirus: line list of cases

Data verified as of Apr 24, 2020 at 10 AM

Data in this report are provisional and subject to change.

Case	County	Age	Gender	Travel related	Travel detail	Contact with a confirmed case	Jurisdiction	Date case counted
15,335	Dade	28	Female	Unknown			FL resident	04/19/20
15,336	Dade	23	Male	Unknown			FL resident	04/19/20
15,337	Dade	82	Male	Unknown			FL resident	04/19/20
15,338	Dade	53	Female	Unknown			FL resident	04/19/20
15,339	Dade	55	Female	Unknown			FL resident	04/19/20
15,340	Dade	52	Male	Unknown			FL resident	04/19/20
15,341	Dade	92	Female	Unknown			FL resident	04/19/20
15,342	Dade	50	Female	Unknown			FL resident	04/19/20
15,343	Dade	74	Male	Unknown			FL resident	04/19/20
15,344	Dade	60	Female	Unknown			FL resident	04/19/20
15,345	Dade	49	Male	Unknown			FL resident	04/19/20
15,346	Dade	63	Male	Unknown			FL resident	04/19/20
15,347	Dade	35	Male	Unknown			FL resident	04/19/20
15,348	Dade	39	Male	Unknown			FL resident	04/19/20
15,349	Dade	27	Male	Unknown			FL resident	04/19/20
15,350	Dade	58	Male	No		Yes	FL resident	04/19/20
15,351	Dade	27	Male	Unknown			FL resident	04/19/20
15,352	Dade	32	Male	Unknown			FL resident	04/19/20
15,353	Dade	30	Female	Unknown			FL resident	04/19/20
15,354	Dade	45	Female	Unknown			FL resident	04/19/20
15,355	Dade	48	Male	Unknown			FL resident	04/19/20
15,356	Dade	21	Male	Unknown			FL resident	04/19/20
15,357	Dade	63	Male	Unknown			FL resident	04/19/20
15,358	Dade	24	Female	Unknown			FL resident	04/19/20
15,359	Dade	48	Male	Unknown			FL resident	04/19/20
15,360	Dade	46	Female	Unknown			FL resident	04/19/20
15,361	Dade	56	Female	Unknown			FL resident	04/19/20
15,362	Dade	35	Male	Unknown			FL resident	04/19/20
15,363	Dade	31	Female	Unknown			FL resident	04/19/20
15,364	Dade	39	Male	Unknown			FL resident	04/19/20
15,365	Dade	33	Male	Unknown			FL resident	04/19/20
15,366	Dade	60	Female	Unknown			FL resident	04/19/20
15,367	Dade	35	Male	Unknown			FL resident	04/19/20
15,368	Dade	60	Male	Unknown			FL resident	04/19/20
15,369	Dade	37	Male	Unknown			FL resident	04/19/20
15,370	Dade	53	Female	Unknown			FL resident	04/19/20
15,371	Dade	39	Female	Unknown			FL resident	04/19/20
15,372	Dade	42	Female	Unknown			FL resident	04/19/20
15,373	Dade	75	Female	Unknown			FL resident	04/19/20
15,374	Dade	64	Female	Unknown			FL resident	04/19/20
15,375	Dade	26	Female	Unknown			FL resident	04/19/20
15,376	Dade	87	Male	Unknown			FL resident	04/19/20
15,377	Dade	78	Male	Unknown			FL resident	04/19/20
15,378	Dade	55	Male	Unknown			FL resident	04/19/20
15,379	Dade	57	Male	Unknown			FL resident	04/19/20
15,380	Dade	77	Female	Unknown			FL resident	04/19/20
15,381	Dade	68	Male	Unknown			FL resident	04/19/20
15,382	Dade	53	Female	Unknown			FL resident	04/19/20
15,383	Dade	32	Female	Unknown			FL resident	04/19/20
15,384	Dade	32	Male	Unknown			FL resident	04/19/20
15,385	Dade	88	Male	Unknown			FL resident	04/19/20
15,386	Dade	82	Male	Unknown			FL resident	04/19/20
15,387	Dade	84	Male	Unknown			FL resident	04/19/20
15,388	Dade	81	Male	Unknown			FL resident	04/19/20
15,389	Dade	48	Male	Unknown			FL resident	04/19/20
15,390	Dade	24	Female	Unknown			FL resident	04/19/20
15,391	Dade	82	Male	Unknown			FL resident	04/19/20
15,392	Dade	55	Female	Unknown			FL resident	04/19/20
15,393	Dade	95	Female	Unknown			FL resident	04/19/20
15,394	Dade	27	Female	Unknown			FL resident	04/19/20
15,395	Dade	35	Female	Unknown			FL resident	04/19/20
15,396	Dade	47	Female	Unknown			FL resident	04/19/20

Coronavirus: line list of cases

Data verified as of Apr 24, 2020 at 10 AM

Data in this report are provisional and subject to change.

Case	County	Age	Gender	Travel related	Travel detail	Contact with a confirmed case	Jurisdiction	Date case counted
15,397	Dade	40	Female	Unknown			FL resident	04/19/20
15,398	Dade	34	Female	Unknown			FL resident	04/19/20
15,399	Dade	56	Male	Unknown			FL resident	04/19/20
15,400	Dade	54	Male	Unknown			FL resident	04/19/20
15,401	Dade	30	Male	Unknown			FL resident	04/19/20
15,402	Dade	57	Female	Unknown			FL resident	04/19/20
15,403	Dade	50	Female	Unknown			FL resident	04/19/20
15,404	Dade	27	Female	Unknown			FL resident	04/19/20
15,405	Dade	71	Male	Unknown			FL resident	04/19/20
15,406	Dade	31	Male	Unknown			FL resident	04/19/20
15,407	Dade	33	Male	Unknown			FL resident	04/19/20
15,408	Dade	24	Female	Unknown			FL resident	04/19/20
15,409	Dade	19	Female	Unknown			FL resident	04/19/20
15,410	Dade	37	Male	Unknown			FL resident	04/19/20
15,411	Dade	87	Female	Unknown			FL resident	04/19/20
15,412	Dade	32	Male	Unknown			FL resident	04/19/20
15,413	Dade	55	Female	Unknown			FL resident	04/19/20
15,414	Dade	66	Female	Unknown			FL resident	04/19/20
15,415	Dade	74	Male	Unknown			FL resident	04/19/20
15,416	Dade	50	Female	Unknown			FL resident	04/19/20
15,417	Dade	56	Female	Unknown			FL resident	04/19/20
15,418	Dade	51	Female	Unknown			FL resident	04/19/20
15,419	Dade	38	Female	Unknown			FL resident	04/19/20
15,420	Dade	27	Female	Unknown			FL resident	04/19/20
15,421	Dade	27	Female	Unknown			FL resident	04/19/20
15,422	Dade	62	Female	Unknown			FL resident	04/19/20
15,423	Dade	46	Female	Unknown			FL resident	04/19/20
15,424	Dade	94	Female	Unknown			FL resident	04/19/20
15,425	Dade	59	Male	No		Yes	FL resident	04/19/20
15,426	Dade	25	Male	Unknown			FL resident	04/19/20
15,427	Dade	39	Male	Unknown			FL resident	04/19/20
15,428	Dade	2	Female	Unknown			FL resident	04/19/20
15,429	Dade	39	Female	Unknown			FL resident	04/19/20
15,430	Dade	94	Female	No		Yes	FL resident	04/19/20
15,431	Dade	46	Male	Unknown			FL resident	04/19/20
15,432	Dade	46	Female	Unknown			FL resident	04/19/20
15,433	Dade	75	Female	Unknown			FL resident	04/19/20
15,434	Dade	80	Male	Unknown			FL resident	04/19/20
15,435	Dade	46	Male	Unknown			FL resident	04/19/20
15,436	Dade	24	Male	Unknown			FL resident	04/19/20
15,437	Dade	70	Female	Unknown			FL resident	04/19/20
15,438	Dade	71	Female	Unknown			FL resident	04/19/20
15,439	Dade	63	Male	Unknown			FL resident	04/19/20
15,440	Dade	92	Female	Unknown			FL resident	04/19/20
15,441	Dade	82	Female	Unknown			FL resident	04/19/20
15,442	Dade	74	Male	Unknown			FL resident	04/19/20
15,443	Dade	65	Female	Unknown			FL resident	04/19/20
15,444	Dade	88	Female	Unknown			FL resident	04/19/20
15,445	Dade	67	Male	Unknown			FL resident	04/19/20
15,446	Dade	77	Female	Unknown			FL resident	04/19/20
15,447	Dade	72	Male	Unknown			FL resident	04/19/20
15,448	Dade	59	Female	Unknown			FL resident	04/19/20
15,449	Dade	54	Female	Unknown			FL resident	04/19/20
15,450	Dade	56	Male	Unknown			FL resident	04/19/20
15,451	Dade	22	Male	Unknown			FL resident	04/19/20
15,452	Dade	10	Female	Unknown			FL resident	04/19/20
15,453	Dade	16	Female	Unknown			FL resident	04/19/20
15,454	Dade	19	Female	Unknown			FL resident	04/19/20
15,455	Dade	28	Female	Unknown			FL resident	04/19/20
15,456	Dade	40	Male	Unknown			FL resident	04/19/20
15,457	Dade	70	Female	Unknown			FL resident	04/19/20
15,458	Dade	43	Female	Unknown			FL resident	04/19/20

Coronavirus: line list of cases

Data verified as of Apr 24, 2020 at 10 AM

Data in this report are provisional and subject to change.

Case	County	Age	Gender	Travel related	Travel detail	Contact with a confirmed case	Jurisdiction	Date case counted
15,459	Dade	72	Female	Unknown			FL resident	04/19/20
15,460	Dade	80	Male	Unknown			FL resident	04/19/20
15,461	Dade	27	Female	Unknown			FL resident	04/19/20
15,462	Dade	53	Female	Unknown			FL resident	04/19/20
15,463	Dade	54	Female	Unknown			FL resident	04/19/20
15,464	Dade	57	Female	Unknown			FL resident	04/19/20
15,465	Dade	34	Female	Unknown			FL resident	04/19/20
15,466	Dade	38	Male	Unknown			FL resident	04/19/20
15,467	Dade	53	Female	Unknown			FL resident	04/19/20
15,468	Dade	37	Male	No		Yes	FL resident	04/19/20
15,469	Dade	77	Male	Unknown			FL resident	04/19/20
15,470	Dade	81	Female	Unknown			FL resident	04/19/20
15,471	Dade	70	Male	Unknown			FL resident	04/19/20
15,472	Dade	78	Male	Unknown			FL resident	04/19/20
15,473	Dade	53	Female	Unknown			FL resident	04/19/20
15,474	Dade	57	Male	Unknown			FL resident	04/19/20
15,475	Dade	59	Male	Unknown			FL resident	04/19/20
15,476	Dade	43	Male	Unknown			FL resident	04/19/20
15,477	Dade	36	Female	Unknown		Yes	FL resident	04/19/20
15,478	Dade	28	Female	Unknown			FL resident	04/19/20
15,479	Dade	42	Female	Unknown			FL resident	04/19/20
15,480	Dade	25	Male	Unknown			FL resident	04/19/20
15,481	Dade	40	Female	Unknown			FL resident	04/19/20
15,482	Dade	62	Male	Unknown			FL resident	04/19/20
15,483	Dade	55	Female	Unknown			FL resident	04/19/20
15,484	Dade	89	Female	Unknown			FL resident	04/20/20
15,485	Dade	35	Female	Unknown			FL resident	04/20/20
15,486	Dade	28	Male	Unknown			FL resident	04/20/20
15,487	Dade	74	Female	Unknown			FL resident	04/20/20
15,488	Dade	55	Male	Unknown			FL resident	04/20/20
15,489	Dade	68	Male	Unknown			FL resident	04/20/20
15,490	Dade	65	Male	Unknown			FL resident	04/20/20
15,491	Dade	53	Female	Unknown			FL resident	04/20/20
15,492	Dade	45	Female	Unknown			FL resident	04/20/20
15,493	Dade	43	Female	Unknown			FL resident	04/20/20
15,494	Dade	56	Male	Unknown			FL resident	04/20/20
15,495	Dade	22	Female	Unknown			FL resident	04/20/20
15,496	Dade	58	Male	Unknown			FL resident	04/20/20
15,497	Dade	6	Male	Unknown		Yes	FL resident	04/20/20
15,498	Dade	86	Male	Unknown			FL resident	04/20/20
15,499	Dade	70	Female	Unknown			FL resident	04/20/20
15,500	Dade	55	Male	Unknown			FL resident	04/20/20
15,501	Dade	27	Male	Unknown			FL resident	04/20/20
15,502	Dade	45	Female	Unknown			FL resident	04/20/20
15,503	Dade	50	Female	Unknown			FL resident	04/20/20
15,504	Dade	41	Male	Unknown			FL resident	04/20/20
15,505	Dade	39	Female	Unknown			FL resident	04/20/20
15,506	Dade	37	Female	Unknown			FL resident	04/20/20
15,507	Dade	72	Female	Unknown			FL resident	04/20/20
15,508	Dade	63	Female	No		Yes	FL resident	04/20/20
15,509	Dade	37	Male	Unknown			FL resident	04/20/20
15,510	Dade	79	Male	Unknown			FL resident	04/20/20
15,511	Dade	70	Male	Unknown			FL resident	04/20/20
15,512	Dade	28	Male	Unknown			FL resident	04/20/20
15,513	Dade	56	Male	Unknown			FL resident	04/20/20
15,514	Dade	49	Male	Unknown			FL resident	04/20/20
15,515	Dade	74	Female	Unknown			FL resident	04/20/20
15,516	Dade	72	Female	Unknown			FL resident	04/20/20
15,517	Dade	76	Male	Unknown			FL resident	04/20/20
15,518	Dade	66	Male	Unknown			FL resident	04/20/20
15,519	Dade	41	Female	No		Yes	FL resident	04/20/20
15,520	Dade	97	Female	Unknown			FL resident	04/20/20

Coronavirus: line list of cases

Data verified as of Apr 24, 2020 at 10 AM

Data in this report are provisional and subject to change.

Case	County	Age	Gender	Travel related	Travel detail	Contact with a confirmed case	Jurisdiction	Date case counted
15,521	Dade	81	Female	Unknown			FL resident	04/20/20
15,522	Dade	68	Male	Unknown			FL resident	04/20/20
15,523	Dade	53	Male	Unknown			FL resident	04/20/20
15,524	Dade	83	Female	Unknown			FL resident	04/20/20
15,525	Dade	69	Female	Unknown			FL resident	04/20/20
15,526	Dade	30	Male	Unknown			FL resident	04/20/20
15,527	Dade	50	Male	Unknown			FL resident	04/20/20
15,528	Dade	61	Male	Unknown			FL resident	04/20/20
15,529	Dade	62	Male	Unknown			FL resident	04/20/20
15,530	Dade	34	Male	Unknown			FL resident	04/20/20
15,531	Dade	42	Male	Unknown			FL resident	04/20/20
15,532	Dade	23	Male	Unknown			FL resident	04/20/20
15,533	Dade	59	Male	Unknown			FL resident	04/20/20
15,534	Dade	45	Male	Unknown			FL resident	04/20/20
15,535	Dade	46	Male	Unknown			FL resident	04/20/20
15,536	Dade	29	Male	Unknown			FL resident	04/20/20
15,537	Dade	48	Female	Unknown			FL resident	04/20/20
15,538	Dade	20	Female	Unknown			FL resident	04/20/20
15,539	Dade	26	Male	Unknown			FL resident	04/20/20
15,540	Dade	27	Male	Unknown			FL resident	04/20/20
15,541	Dade	22	Male	Unknown			FL resident	04/20/20
15,542	Dade	64	Male	Unknown			FL resident	04/20/20
15,543	Dade	41	Male	Unknown			FL resident	04/20/20
15,544	Dade	43	Female	Unknown			FL resident	04/20/20
15,545	Dade	37	Male	Unknown			FL resident	04/20/20
15,546	Dade	41	Male	Unknown			FL resident	04/20/20
15,547	Dade	58	Male	Unknown			FL resident	04/20/20
15,548	Dade	34	Female	Unknown			FL resident	04/20/20
15,549	Dade	63	Female	Unknown			FL resident	04/20/20
15,550	Dade	31	Female	Unknown			FL resident	04/20/20
15,551	Dade	56	Female	Unknown			FL resident	04/20/20
15,552	Dade	31	Male	Unknown			FL resident	04/20/20
15,553	Dade	54	Male	Unknown			FL resident	04/20/20
15,554	Dade	34	Male	Unknown			FL resident	04/20/20
15,555	Dade	65	Male	Unknown			FL resident	04/20/20
15,556	Dade	33	Male	Unknown			FL resident	04/20/20
15,557	Dade	39	Male	Unknown		Unknown	FL resident	04/20/20
15,558	Dade	52	Male	Unknown			FL resident	04/20/20
15,559	Dade	49	Male	Unknown			FL resident	04/20/20
15,560	Dade	79	Male	Unknown			FL resident	04/20/20
15,561	Dade	55	Male	No		No	FL resident	04/20/20
15,562	Dade	67	Male	Unknown			FL resident	04/20/20
15,563	Dade	34	Female	Unknown			FL resident	04/20/20
15,564	Dade	59	Male	Unknown			FL resident	04/20/20
15,565	Dade	54	Female	Unknown			FL resident	04/20/20
15,566	Dade	77	Male	Unknown			FL resident	04/20/20
15,567	Dade	46	Female	Unknown		Yes	FL resident	04/20/20
15,568	Dade	29	Female	Unknown			FL resident	04/20/20
15,569	Dade	64	Male	Unknown			FL resident	04/20/20
15,570	Dade	31	Male	Unknown			FL resident	04/20/20
15,571	Dade	18	Female	Unknown			FL resident	04/20/20
15,572	Dade	32	Male	Unknown			FL resident	04/20/20
15,573	Dade	61	Female	Unknown			FL resident	04/20/20
15,574	Dade	50	Female	Unknown			FL resident	04/20/20
15,575	Dade	27	Male	No		Yes	FL resident	04/20/20
15,576	Dade	45	Female	Unknown			FL resident	04/20/20
15,577	Dade	76	Female	Unknown			FL resident	04/20/20
15,578	Dade	35	Male	Unknown		Yes	FL resident	04/20/20
15,579	Dade	45	Female	Unknown			FL resident	04/20/20
15,580	Dade	33	Female	Unknown			FL resident	04/20/20
15,581	Dade	62	Male	Unknown			FL resident	04/20/20
15,582	Dade	22	Male	Unknown			FL resident	04/20/20

Coronavirus: line list of cases

Data verified as of Apr 24, 2020 at 10 AM

Data in this report are provisional and subject to change.

Case	County	Age	Gender	Travel related	Travel detail	Contact with a confirmed case	Jurisdiction	Date case counted
15,583	Dade	59	Female	Unknown			FL resident	04/20/20
15,584	Dade	46	Male	Unknown			FL resident	04/20/20
15,585	Dade	47	Male	Unknown			FL resident	04/20/20
15,586	Dade	24	Male	Unknown			FL resident	04/20/20
15,587	Dade	55	Male	Unknown			FL resident	04/20/20
15,588	Dade	69	Male	Unknown			FL resident	04/20/20
15,589	Dade	53	Male	Unknown			FL resident	04/20/20
15,590	Dade	31	Female	Unknown			FL resident	04/20/20
15,591	Dade	81	Male	Unknown			FL resident	04/20/20
15,592	Dade	86	Female	Unknown			FL resident	04/20/20
15,593	Dade	29	Male	Unknown			FL resident	04/20/20
15,594	Dade	35	Female	Unknown			FL resident	04/20/20
15,595	Dade	69	Male	Unknown			FL resident	04/20/20
15,596	Dade	49	Female	Unknown			FL resident	04/20/20
15,597	Dade	34	Male	Unknown			FL resident	04/20/20
15,598	Dade	54	Male	Unknown			FL resident	04/20/20
15,599	Dade	50	Female	Unknown			FL resident	04/20/20
15,600	Dade	36	Female	Unknown			FL resident	04/20/20
15,601	Dade	77	Male	Unknown			FL resident	04/20/20
15,602	Dade	69	Male	Unknown			FL resident	04/20/20
15,603	Dade	57	Female	Unknown			FL resident	04/20/20
15,604	Dade	58	Male	Unknown			FL resident	04/20/20
15,605	Dade	44	Female	Unknown			FL resident	04/20/20
15,606	Dade	34	Female	Unknown			FL resident	04/20/20
15,607	Dade	32	Female	Unknown			FL resident	04/20/20
15,608	Dade	37	Female	Unknown			FL resident	04/20/20
15,609	Dade	58	Female	Unknown			FL resident	04/20/20
15,610	Dade	50	Female	Unknown			FL resident	04/20/20
15,611	Dade	33	Female	Unknown			FL resident	04/20/20
15,612	Dade	41	Male	Unknown			FL resident	04/20/20
15,613	Dade	60	Female	Unknown			FL resident	04/20/20
15,614	Dade	42	Male	Unknown			FL resident	04/20/20
15,615	Dade	26	Female	Unknown			FL resident	04/20/20
15,616	Dade	28	Male	No		Yes	FL resident	04/20/20
15,617	Dade	57	Female	Unknown			FL resident	04/20/20
15,618	Dade	22	Male	Unknown			FL resident	04/20/20
15,619	Dade	53	Male	Unknown			FL resident	04/20/20
15,620	Dade	49	Female	Unknown			FL resident	04/20/20
15,621	Dade	50	Male	Unknown			FL resident	04/20/20
15,622	Dade	44	Male	Unknown			FL resident	04/20/20
15,623	Dade	39	Male	Unknown			FL resident	04/20/20
15,624	Dade	24	Male	Unknown			FL resident	04/20/20
15,625	Dade	22	Male	Unknown		Unknown	FL resident	04/20/20
15,626	Dade	37	Male	Unknown			FL resident	04/20/20
15,627	Dade	38	Male	Unknown			FL resident	04/20/20
15,628	Dade	30	Female	Unknown			FL resident	04/20/20
15,629	Dade	74	Male	Unknown			FL resident	04/20/20
15,630	Dade	34	Female	Unknown			FL resident	04/20/20
15,631	Dade	86	Male	Unknown			FL resident	04/20/20
15,632	Dade	24	Male	Unknown			FL resident	04/20/20
15,633	Dade	10	Female	Unknown			FL resident	04/20/20
15,634	Dade	56	Male	Unknown			FL resident	04/20/20
15,635	Dade	28	Female	Unknown			FL resident	04/20/20
15,636	Dade	59	Female	Unknown			FL resident	04/20/20
15,637	Dade		Male	Unknown			FL resident	04/20/20
15,638	Dade	58	Male	Unknown			FL resident	04/20/20
15,639	Dade	75	Male	Unknown			FL resident	04/20/20
15,640	Dade	51	Female	No		Unknown	FL resident	04/20/20
15,641	Dade	33	Male	Unknown			FL resident	04/20/20
15,642	Dade	31	Male	Unknown			FL resident	04/20/20
15,643	Dade	51	Male	Unknown			FL resident	04/20/20
15,644	Dade	70	Female	Unknown			FL resident	04/20/20

Coronavirus: line list of cases

Data verified as of Apr 24, 2020 at 10 AM

Data in this report are provisional and subject to change.

Case	County	Age	Gender	Travel related	Travel detail	Contact with a confirmed case	Jurisdiction	Date case counted
15,645	Dade	21	Female	Unknown			FL resident	04/20/20
15,646	Dade	66	Female	Unknown			FL resident	04/20/20
15,647	Dade	65	Male	Unknown			FL resident	04/20/20
15,648	Dade	47	Male	No		Yes	FL resident	04/20/20
15,649	Dade	61	Male	Unknown			FL resident	04/20/20
15,650	Dade	30	Male	Unknown			FL resident	04/20/20
15,651	Dade	43	Female	Unknown			FL resident	04/20/20
15,652	Dade	66	Male	Unknown			FL resident	04/20/20
15,653	Dade	56	Male	Unknown			FL resident	04/20/20
15,654	Dade	62	Male	Unknown			FL resident	04/20/20
15,655	Dade	62	Male	Unknown			FL resident	04/20/20
15,656	Dade	50	Female	Unknown		Yes	FL resident	04/20/20
15,657	Dade	62	Female	Unknown			FL resident	04/20/20
15,658	Dade	36	Female	Unknown			FL resident	04/20/20
15,659	Dade		Female	Unknown			FL resident	04/20/20
15,660	Dade	40	Female	Unknown			FL resident	04/20/20
15,661	Dade	23	Male	Unknown			FL resident	04/20/20
15,662	Dade	62	Female	Unknown			FL resident	04/20/20
15,663	Dade	47	Female	Unknown			FL resident	04/20/20
15,664	Dade	32	Male	Unknown			FL resident	04/20/20
15,665	Dade	58	Male	Unknown			FL resident	04/20/20
15,666	Dade	25	Female	Unknown			FL resident	04/20/20
15,667	Dade	53	Female	Unknown			FL resident	04/20/20
15,668	Dade	41	Male	Unknown			FL resident	04/20/20
15,669	Dade	66	Female	Unknown			FL resident	04/20/20
15,670	Dade	28	Male	Unknown			FL resident	04/20/20
15,671	Dade	61	Female	Unknown			FL resident	04/20/20
15,672	Dade	51	Male	No		Yes	FL resident	04/20/20
15,673	Dade	18	Male	Unknown			FL resident	04/20/20
15,674	Dade	54	Male	Unknown			FL resident	04/20/20
15,675	Dade	60	Female	Unknown			FL resident	04/20/20
15,676	Dade	53	Male	Unknown			FL resident	04/20/20
15,677	Dade	50	Male	Unknown			FL resident	04/20/20
15,678	Dade	30	Male	Unknown			FL resident	04/20/20
15,679	Dade	59	Male	Unknown			FL resident	04/20/20
15,680	Dade	26	Female	Unknown			FL resident	04/20/20
15,681	Dade	47	Male	Unknown			FL resident	04/20/20
15,682	Dade	43	Female	Unknown			FL resident	04/20/20
15,683	Dade	55	Female	Unknown			FL resident	04/20/20
15,684	Dade	60	Male	Unknown			FL resident	04/20/20
15,685	Dade	57	Female	Unknown			FL resident	04/20/20
15,686	Dade	31	Male	Unknown			FL resident	04/20/20
15,687	Dade	30	Male	Unknown			FL resident	04/20/20
15,688	Dade		Male	Unknown			FL resident	04/20/20
15,689	Dade	68	Male	Unknown			FL resident	04/20/20
15,690	Dade	21	Female	Unknown			FL resident	04/20/20
15,691	Dade	63	Female	Unknown		Yes	FL resident	04/20/20
15,692	Dade	40	Unknown	Unknown			FL resident	04/20/20
15,693	Dade	82	Male	Unknown			FL resident	04/20/20
15,694	Dade	63	Male	Unknown			FL resident	04/20/20
15,695	Dade	92	Male	Unknown			FL resident	04/20/20
15,696	Dade	40	Male	Unknown			FL resident	04/20/20
15,697	Dade	22	Female	Unknown			FL resident	04/20/20
15,698	Dade	22	Female	Unknown			FL resident	04/20/20
15,699	Dade	44	Female	Unknown			FL resident	04/20/20
15,700	Dade	58	Male	Unknown			FL resident	04/20/20
15,701	Dade	52	Male	Unknown			FL resident	04/20/20
15,702	Dade	21	Male	Unknown		Yes	FL resident	04/20/20
15,703	Dade	28	Female	Unknown			FL resident	04/20/20
15,704	Dade	49	Male	Unknown			FL resident	04/20/20
15,705	Dade	43	Male	Unknown			FL resident	04/20/20
15,706	Dade	28	Female	Unknown			FL resident	04/20/20

Coronavirus: line list of cases

Data verified as of Apr 24, 2020 at 10 AM

Data in this report are provisional and subject to change.

Case	County	Age	Gender	Travel related	Travel detail	Contact with a confirmed case	Jurisdiction	Date case counted
15,707	Dade	26	Male	Unknown			FL resident	04/20/20
15,708	Dade	68	Female	Unknown			FL resident	04/20/20
15,709	Dade	92	Female	Unknown			FL resident	04/20/20
15,710	Dade	49	Male	Unknown			FL resident	04/20/20
15,711	Dade	56	Female	Unknown			FL resident	04/20/20
15,712	Dade	27	Female	Unknown			FL resident	04/20/20
15,713	Dade	11	Female	Yes	FL; GA	Yes	FL resident	04/20/20
15,714	Dade	71	Female	Unknown			FL resident	04/20/20
15,715	Dade	30	Female	Unknown			FL resident	04/20/20
15,716	Dade	42	Male	Unknown			FL resident	04/20/20
15,717	Dade	60	Male	Unknown			FL resident	04/20/20
15,718	Dade	62	Female	Unknown			FL resident	04/20/20
15,719	Dade	77	Male	Unknown			FL resident	04/20/20
15,720	Dade	76	Male	Unknown			FL resident	04/20/20
15,721	Dade	32	Male	Unknown			FL resident	04/20/20
15,722	Dade	38	Male	Unknown			FL resident	04/20/20
15,723	Dade	23	Male	Unknown			FL resident	04/20/20
15,724	Dade	38	Male	Unknown			FL resident	04/20/20
15,725	Dade	36	Female	Unknown			FL resident	04/20/20
15,726	Dade	44	Male	Unknown			FL resident	04/20/20
15,727	Dade	80	Male	Unknown			FL resident	04/20/20
15,728	Dade	57	Male	Unknown			FL resident	04/20/20
15,729	Dade	0	Male	Unknown			FL resident	04/20/20
15,730	Dade	32	Female	Unknown			FL resident	04/20/20
15,731	Dade	58	Male	Unknown			FL resident	04/20/20
15,732	Dade	36	Male	Unknown			FL resident	04/20/20
15,733	Dade	70	Female	Unknown			FL resident	04/20/20
15,734	Dade	50	Male	Unknown			FL resident	04/20/20
15,735	Dade	60	Female	No		Unknown	FL resident	04/20/20
15,736	Dade	52	Female	Unknown			FL resident	04/20/20
15,737	Dade	64	Male	Unknown			FL resident	04/20/20
15,738	Dade	43	Female	Unknown			FL resident	04/20/20
15,739	Dade	83	Female	No		Yes	FL resident	04/20/20
15,740	Dade	54	Male	Unknown			FL resident	04/20/20
15,741	Dade	24	Male	Unknown			FL resident	04/20/20
15,742	Dade	50	Female	Unknown			FL resident	04/20/20
15,743	Dade	36	Male	Unknown			FL resident	04/20/20
15,744	Dade	31	Male	Unknown			FL resident	04/20/20
15,745	Dade	27	Female	Unknown			FL resident	04/20/20
15,746	Dade	27	Female	Unknown			FL resident	04/20/20
15,747	Dade	67	Female	Unknown			FL resident	04/20/20
15,748	Dade	78	Female	Unknown		Yes	FL resident	04/20/20
15,749	Dade	0	Male	Unknown			FL resident	04/20/20
15,750	Dade	39	Female	Unknown			FL resident	04/20/20
15,751	Dade	66	Female	Unknown			FL resident	04/20/20
15,752	Dade	38	Female	Unknown			FL resident	04/20/20
15,753	Dade	36	Male	Unknown			FL resident	04/20/20
15,754	Dade	39	Female	Unknown			FL resident	04/20/20
15,755	Dade	47	Male	Unknown			FL resident	04/20/20
15,756	Dade	59	Male	Unknown			FL resident	04/20/20
15,757	Dade	38	Female	Unknown		Yes	FL resident	04/20/20
15,758	Dade	73	Female	Unknown			FL resident	04/20/20
15,759	Dade	39	Female	Unknown			FL resident	04/20/20
15,760	Dade	54	Male	Unknown			FL resident	04/20/20
15,761	Dade	94	Female	Unknown			FL resident	04/20/20
15,762	Dade	67	Male	Unknown			FL resident	04/20/20
15,763	Dade	68	Male	Unknown			FL resident	04/20/20
15,764	Dade	69	Male	Unknown			FL resident	04/20/20
15,765	Dade	67	Male	Unknown			FL resident	04/20/20
15,766	Dade	30	Female	Unknown			FL resident	04/20/20
15,767	Dade	7	Male	Unknown			FL resident	04/20/20
15,768	Dade	48	Male	Unknown			FL resident	04/20/20

Coronavirus: line list of cases

Data verified as of Apr 24, 2020 at 10 AM

Data in this report are provisional and subject to change.

Case	County	Age	Gender	Travel related	Travel detail	Contact with a confirmed case	Jurisdiction	Date case counted
15,769	Dade	46	Female	Unknown			FL resident	04/20/20
15,770	Dade	55	Male	Unknown			FL resident	04/20/20
15,771	Dade	8	Female	Unknown			FL resident	04/20/20
15,772	Dade	53	Male	Unknown			FL resident	04/20/20
15,773	Dade	62	Male	Unknown			FL resident	04/20/20
15,774	Dade	33	Male	Unknown			FL resident	04/20/20
15,775	Dade	56	Male	Unknown			FL resident	04/20/20
15,776	Dade	57	Female	Unknown			FL resident	04/20/20
15,777	Dade	92	Male	Unknown			FL resident	04/20/20
15,778	Dade	90	Male	Unknown			FL resident	04/20/20
15,779	Dade	85	Female	Unknown			FL resident	04/20/20
15,780	Dade	77	Female	Unknown			FL resident	04/20/20
15,781	Dade	54	Female	Unknown			FL resident	04/20/20
15,782	Dade	71	Male	Unknown			FL resident	04/20/20
15,783	Dade	92	Female	Unknown			FL resident	04/20/20
15,784	Dade	70	Male	Unknown			FL resident	04/20/20
15,785	Dade	59	Female	Unknown			FL resident	04/20/20
15,786	Dade	34	Male	Unknown			FL resident	04/20/20
15,787	Dade	32	Male	Unknown			FL resident	04/20/20
15,788	Dade	42	Male	Unknown			FL resident	04/20/20
15,789	Dade	13	Female	Unknown		Yes	FL resident	04/20/20
15,790	Dade	81	Male	Unknown			FL resident	04/20/20
15,791	Dade	33	Female	Unknown			FL resident	04/21/20
15,792	Dade	43	Female	Unknown			FL resident	04/21/20
15,793	Dade	54	Female	Unknown			FL resident	04/21/20
15,794	Dade	23	Male	Unknown			FL resident	04/21/20
15,795	Dade	52	Male	Unknown			FL resident	04/21/20
15,796	Dade	49	Female	Unknown			FL resident	04/21/20
15,797	Dade	55	Female	Unknown			FL resident	04/21/20
15,798	Dade	48	Male	Unknown			FL resident	04/21/20
15,799	Dade	65	Male	Unknown			FL resident	04/21/20
15,800	Dade	81	Female	Unknown			FL resident	04/21/20
15,801	Dade	71	Male	Unknown			FL resident	04/21/20
15,802	Dade	84	Female	Unknown			FL resident	04/21/20
15,803	Dade	65	Female	Unknown			FL resident	04/21/20
15,804	Dade	61	Female	Unknown			FL resident	04/21/20
15,805	Dade	50	Female	Unknown			FL resident	04/21/20
15,806	Dade	44	Male	Unknown			FL resident	04/21/20
15,807	Dade	92	Female	Unknown			FL resident	04/21/20
15,808	Dade	66	Female	Unknown			FL resident	04/21/20
15,809	Dade	67	Male	Unknown			FL resident	04/21/20
15,810	Dade	56	Male	Unknown			FL resident	04/21/20
15,811	Dade	45	Female	Unknown			FL resident	04/21/20
15,812	Dade	28	Female	Unknown			FL resident	04/21/20
15,813	Dade	84	Female	Unknown			FL resident	04/21/20
15,814	Dade	67	Male	Unknown			FL resident	04/21/20
15,815	Dade	14	Male	Unknown			FL resident	04/21/20
15,816	Dade	79	Male	Unknown			FL resident	04/21/20
15,817	Dade	69	Female	Unknown			FL resident	04/21/20
15,818	Dade	66	Female	Unknown			FL resident	04/21/20
15,819	Dade	59	Female	Unknown			FL resident	04/21/20
15,820	Dade	58	Male	Unknown			FL resident	04/21/20
15,821	Dade	17	Male	Unknown			FL resident	04/21/20
15,822	Dade	69	Male	Unknown			FL resident	04/21/20
15,823	Dade	72	Female	Unknown			FL resident	04/21/20
15,824	Dade	86	Female	Unknown			FL resident	04/21/20
15,825	Dade	63	Female	Unknown			FL resident	04/21/20
15,826	Dade	79	Female	Unknown			FL resident	04/21/20
15,827	Dade	88	Female	Unknown			FL resident	04/21/20
15,828	Dade	69	Male	Unknown			FL resident	04/21/20
15,829	Dade	33	Female	Unknown			FL resident	04/21/20
15,830	Dade	67	Male	Unknown			FL resident	04/21/20

Coronavirus: line list of cases

Data verified as of Apr 24, 2020 at 10 AM

Data in this report are provisional and subject to change.

Case	County	Age	Gender	Travel related	Travel detail	Contact with a confirmed case	Jurisdiction	Date case counted
15,831	Dade	69	Female	Unknown			FL resident	04/21/20
15,832	Dade	82	Female	Unknown			FL resident	04/21/20
15,833	Dade	87	Female	Unknown			FL resident	04/21/20
15,834	Dade	42	Male	Unknown			FL resident	04/21/20
15,835	Dade	71	Male	Unknown			FL resident	04/21/20
15,836	Dade	78	Male	Unknown			FL resident	04/21/20
15,837	Dade	62	Female	Unknown			FL resident	04/21/20
15,838	Dade	75	Female	Unknown			FL resident	04/21/20
15,839	Dade	63	Female	Unknown			FL resident	04/21/20
15,840	Dade	64	Male	Unknown			FL resident	04/21/20
15,841	Dade	78	Male	Unknown			FL resident	04/21/20
15,842	Dade	79	Male	Unknown			FL resident	04/21/20
15,843	Dade	71	Male	Unknown		Unknown	FL resident	04/21/20
15,844	Dade	88	Female	Unknown			FL resident	04/21/20
15,845	Dade	66	Female	Unknown			FL resident	04/21/20
15,846	Dade	51	Female	Unknown			FL resident	04/21/20
15,847	Dade	80	Male	Unknown			FL resident	04/21/20
15,848	Dade	71	Male	Unknown			FL resident	04/21/20
15,849	Dade	72	Female	Unknown			FL resident	04/21/20
15,850	Dade	71	Male	Unknown			FL resident	04/21/20
15,851	Dade	61	Female	Unknown			FL resident	04/21/20
15,852	Dade	67	Male	Unknown			FL resident	04/21/20
15,853	Dade	63	Female	Unknown			FL resident	04/21/20
15,854	Dade	78	Female	Unknown			FL resident	04/21/20
15,855	Dade	77	Male	Unknown			FL resident	04/21/20
15,856	Dade	14	Female	Unknown			FL resident	04/21/20
15,857	Dade	3	Female	Unknown			FL resident	04/21/20
15,858	Dade	11	Male	Unknown			FL resident	04/21/20
15,859	Dade	28	Male	Unknown			FL resident	04/21/20
15,860	Dade	49	Male	Unknown		Yes	FL resident	04/21/20
15,861	Dade	59	Male	Unknown			FL resident	04/21/20
15,862	Dade	48	Male	Unknown			FL resident	04/21/20
15,863	Dade	64	Female	Unknown			FL resident	04/21/20
15,864	Dade	42	Male	Unknown			FL resident	04/21/20
15,865	Dade	58	Female	Unknown			FL resident	04/21/20
15,866	Dade	35	Male	Unknown			FL resident	04/21/20
15,867	Dade	56	Male	Unknown			FL resident	04/21/20
15,868	Dade	69	Male	Unknown			FL resident	04/21/20
15,869	Dade	74	Female	Unknown			FL resident	04/21/20
15,870	Dade	40	Male	Unknown			FL resident	04/21/20
15,871	Dade	56	Female	Unknown			FL resident	04/21/20
15,872	Dade	26	Female	Unknown			FL resident	04/21/20
15,873	Dade	46	Female	Unknown			FL resident	04/21/20
15,874	Dade	62	Female	Unknown			FL resident	04/21/20
15,875	Dade	29	Male	Unknown			FL resident	04/21/20
15,876	Dade	45	Female	Unknown			FL resident	04/21/20
15,877	Dade	29	Male	Unknown			FL resident	04/21/20
15,878	Dade	18	Female	Unknown			FL resident	04/21/20
15,879	Dade	35	Male	Unknown			FL resident	04/21/20
15,880	Dade	64	Female	Unknown			FL resident	04/21/20
15,881	Dade	58	Female	Unknown			FL resident	04/21/20
15,882	Dade	58	Male	Unknown		Yes	FL resident	04/21/20
15,883	Dade	73	Female	Unknown			FL resident	04/21/20
15,884	Dade	87	Male	Unknown			FL resident	04/21/20
15,885	Dade	79	Male	Unknown			FL resident	04/21/20
15,886	Dade	87	Female	Unknown			FL resident	04/21/20
15,887	Dade	68	Male	Unknown			FL resident	04/21/20
15,888	Dade	80	Male	Unknown			FL resident	04/21/20
15,889	Dade	78	Male	Unknown			FL resident	04/21/20
15,890	Dade	29	Female	Unknown			FL resident	04/21/20
15,891	Dade	94	Male	Unknown			FL resident	04/21/20
15,892	Dade	42	Female	Unknown			FL resident	04/21/20

Coronavirus: line list of cases

Data verified as of Apr 24, 2020 at 10 AM

Data in this report are provisional and subject to change.

Case	County	Age	Gender	Travel related	Travel detail	Contact with a confirmed case	Jurisdiction	Date case counted
15,893	Dade	39	Male	Unknown			FL resident	04/21/20
15,894	Dade	62	Male	Unknown			FL resident	04/21/20
15,895	Dade	24	Female	Unknown			FL resident	04/21/20
15,896	Dade	2	Male	Unknown			FL resident	04/21/20
15,897	Dade	2	Male	Unknown			FL resident	04/21/20
15,898	Dade	52	Male	Unknown			FL resident	04/21/20
15,899	Dade	37	Male	Unknown			FL resident	04/21/20
15,900	Dade	37	Male	Unknown			FL resident	04/21/20
15,901	Dade	64	Female	Unknown			FL resident	04/21/20
15,902	Dade	53	Male	Unknown			FL resident	04/21/20
15,903	Dade	70	Male	Unknown			FL resident	04/21/20
15,904	Dade	64	Male	Unknown			FL resident	04/21/20
15,905	Dade	53	Male	Unknown			FL resident	04/21/20
15,906	Dade	80	Male	Unknown			FL resident	04/21/20
15,907	Dade	33	Female	Unknown			FL resident	04/21/20
15,908	Dade	46	Male	Unknown			FL resident	04/21/20
15,909	Dade	23	Female	Unknown			FL resident	04/21/20
15,910	Dade	26	Male	Unknown			FL resident	04/21/20
15,911	Dade	57	Male	Unknown			FL resident	04/21/20
15,912	Dade	31	Male	Unknown			FL resident	04/21/20
15,913	Dade	37	Female	Unknown			FL resident	04/21/20
15,914	Dade	35	Male	Unknown			FL resident	04/21/20
15,915	Dade	18	Male	Unknown			FL resident	04/21/20
15,916	Dade	31	Male	Unknown			FL resident	04/21/20
15,917	Dade	30	Female	Unknown			FL resident	04/21/20
15,918	Dade	48	Male	Unknown			FL resident	04/21/20
15,919	Dade	22	Male	Unknown			FL resident	04/21/20
15,920	Dade	65	Female	Unknown			FL resident	04/21/20
15,921	Dade	25	Male	Unknown			FL resident	04/21/20
15,922	Dade	60	Female	Unknown			FL resident	04/21/20
15,923	Dade	33	Female	Unknown			FL resident	04/21/20
15,924	Dade	35	Male	Unknown			FL resident	04/21/20
15,925	Dade	37	Female	Unknown			FL resident	04/21/20
15,926	Dade	40	Male	Unknown			FL resident	04/21/20
15,927	Dade	43	Female	Unknown			FL resident	04/21/20
15,928	Dade	63	Female	Unknown			FL resident	04/21/20
15,929	Dade	56	Male	Unknown			FL resident	04/21/20
15,930	Dade	55	Male	Unknown			FL resident	04/21/20
15,931	Dade	22	Female	Unknown			FL resident	04/21/20
15,932	Dade	29	Female	Unknown			FL resident	04/21/20
15,933	Dade	48	Male	Unknown			FL resident	04/21/20
15,934	Dade	71	Male	Unknown			FL resident	04/21/20
15,935	Dade	34	Female	Unknown			FL resident	04/21/20
15,936	Dade	44	Female	Unknown			FL resident	04/21/20
15,937	Dade	19	Male	Unknown			FL resident	04/21/20
15,938	Dade	30	Female	Unknown			FL resident	04/21/20
15,939	Dade	35	Female	Unknown			FL resident	04/21/20
15,940	Dade	40	Male	Unknown		Yes	FL resident	04/21/20
15,941	Dade	56	Male	Unknown			FL resident	04/21/20
15,942	Dade	20	Male	Unknown			FL resident	04/21/20
15,943	Dade	78	Female	Unknown			FL resident	04/21/20
15,944	Dade	38	Male	Unknown			FL resident	04/21/20
15,945	Dade	40	Male	Unknown			FL resident	04/21/20
15,946	Dade	47	Male	Unknown			FL resident	04/21/20
15,947	Dade	49	Female	No		Yes	FL resident	04/21/20
15,948	Dade	39	Male	Unknown			FL resident	04/21/20
15,949	Dade	39	Male	Unknown			FL resident	04/21/20
15,950	Dade	77	Female	Unknown			FL resident	04/21/20
15,951	Dade	31	Female	Unknown			FL resident	04/21/20
15,952	Dade	56	Female	Unknown		Yes	FL resident	04/21/20
15,953	Dade	32	Male	Unknown			FL resident	04/21/20
15,954	Dade	65	Female	Unknown			FL resident	04/21/20

Coronavirus: line list of cases

Data verified as of Apr 24, 2020 at 10 AM

Data in this report are provisional and subject to change.

Case	County	Age	Gender	Travel related	Travel detail	Contact with a confirmed case	Jurisdiction	Date case counted
15,955	Dade	28	Female	Unknown			FL resident	04/21/20
15,956	Dade	43	Female	Unknown			FL resident	04/21/20
15,957	Dade	48	Male	Unknown			FL resident	04/21/20
15,958	Dade	31	Male	Unknown			FL resident	04/21/20
15,959	Dade	32	Male	Unknown			FL resident	04/21/20
15,960	Dade	27	Female	Unknown			FL resident	04/21/20
15,961	Dade	91	Male	Unknown			FL resident	04/21/20
15,962	Dade	79	Female	Unknown			FL resident	04/21/20
15,963	Dade	80	Female	Unknown			FL resident	04/21/20
15,964	Dade	93	Male	Unknown			FL resident	04/21/20
15,965	Dade	89	Male	Unknown			FL resident	04/21/20
15,966	Dade	90	Female	Unknown			FL resident	04/21/20
15,967	Dade	37	Male	Unknown			FL resident	04/21/20
15,968	Dade	70	Male	Unknown			FL resident	04/21/20
15,969	Dade	34	Female	Unknown			FL resident	04/21/20
15,970	Dade	59	Male	Unknown			FL resident	04/21/20
15,971	Dade	31	Male	Unknown			FL resident	04/21/20
15,972	Dade	21	Male	Unknown			FL resident	04/21/20
15,973	Dade	40	Female	Unknown			FL resident	04/21/20
15,974	Dade	63	Female	Unknown			FL resident	04/21/20
15,975	Dade	44	Male	Unknown			FL resident	04/21/20
15,976	Dade	37	Male	Unknown			FL resident	04/21/20
15,977	Dade	29	Female	Unknown			FL resident	04/21/20
15,978	Dade	29	Female	Unknown			FL resident	04/21/20
15,979	Dade	62	Female	Unknown			FL resident	04/21/20
15,980	Dade	48	Male	Unknown			FL resident	04/21/20
15,981	Dade	72	Male	Unknown			FL resident	04/21/20
15,982	Dade	59	Female	Unknown			FL resident	04/21/20
15,983	Dade	81	Male	Unknown			FL resident	04/21/20
15,984	Dade	57	Male	Unknown			FL resident	04/21/20
15,985	Dade	46	Male	Unknown		Yes	FL resident	04/21/20
15,986	Dade	74	Female	Unknown			FL resident	04/21/20
15,987	Dade	57	Female	Unknown			FL resident	04/21/20
15,988	Dade	46	Male	Unknown			FL resident	04/21/20
15,989	Dade	73	Female	Unknown			FL resident	04/21/20
15,990	Dade	35	Female	Unknown			FL resident	04/21/20
15,991	Dade	48	Male	Unknown			FL resident	04/21/20
15,992	Dade	53	Male	Unknown			FL resident	04/21/20
15,993	Dade	51	Female	Unknown			FL resident	04/21/20
15,994	Dade	38	Male	Unknown			FL resident	04/21/20
15,995	Dade	55	Male	Unknown			FL resident	04/21/20
15,996	Dade	38	Male	Unknown			FL resident	04/21/20
15,997	Dade	55	Female	Unknown			FL resident	04/21/20
15,998	Dade	67	Female	Unknown			FL resident	04/21/20
15,999	Dade	29	Female	Unknown			FL resident	04/21/20
16,000	Dade	62	Male	Unknown			FL resident	04/21/20
16,001	Dade	52	Male	Unknown			FL resident	04/21/20
16,002	Dade	30	Male	Unknown			FL resident	04/21/20
16,003	Dade	34	Male	Unknown			FL resident	04/21/20
16,004	Dade	24	Female	Unknown			FL resident	04/21/20
16,005	Dade	26	Female	Unknown			FL resident	04/21/20
16,006	Dade	62	Male	Unknown			FL resident	04/21/20
16,007	Dade	26	Female	Unknown			FL resident	04/21/20
16,008	Dade	92	Male	Unknown			FL resident	04/21/20
16,009	Dade	55	Male	Unknown			FL resident	04/21/20
16,010	Dade	22	Male	Unknown			FL resident	04/21/20
16,011	Dade	43	Male	Unknown			FL resident	04/21/20
16,012	Dade	51	Male	Unknown			FL resident	04/21/20
16,013	Dade	38	Male	Unknown			FL resident	04/21/20
16,014	Dade	30	Male	Unknown			FL resident	04/21/20
16,015	Dade	57	Female	Unknown			FL resident	04/21/20
16,016	Dade	89	Male	Unknown			FL resident	04/21/20

Coronavirus: line list of cases

Data verified as of Apr 24, 2020 at 10 AM

Data in this report are provisional and subject to change.

Case	County	Age	Gender	Travel related	Travel detail	Contact with a confirmed case	Jurisdiction	Date case counted
16,017	Dade	21	Male	No		Yes	FL resident	04/21/20
16,018	Dade	84	Male	Unknown			FL resident	04/21/20
16,019	Dade	74	Male	Unknown			FL resident	04/21/20
16,020	Dade	55	Male	Unknown			FL resident	04/21/20
16,021	Dade	58	Female	Unknown			FL resident	04/21/20
16,022	Dade	28	Male	Unknown			FL resident	04/21/20
16,023	Dade	35	Male	Unknown			FL resident	04/21/20
16,024	Dade	90	Female	Unknown			FL resident	04/21/20
16,025	Dade	55	Female	Unknown			FL resident	04/21/20
16,026	Dade	26	Female	Unknown			FL resident	04/21/20
16,027	Dade	49	Female	Unknown			FL resident	04/21/20
16,028	Dade	53	Male	Unknown			FL resident	04/21/20
16,029	Dade	37	Male	Unknown			FL resident	04/21/20
16,030	Dade	38	Male	Unknown			FL resident	04/21/20
16,031	Dade	19	Male	Unknown			FL resident	04/21/20
16,032	Dade	67	Female	Unknown			FL resident	04/21/20
16,033	Dade	44	Male	Unknown			FL resident	04/21/20
16,034	Dade	51	Female	Unknown			FL resident	04/21/20
16,035	Dade	56	Male	Unknown			FL resident	04/21/20
16,036	Dade	78	Female	Unknown			FL resident	04/21/20
16,037	Dade	47	Female	Unknown			FL resident	04/21/20
16,038	Dade	76	Female	Unknown			FL resident	04/21/20
16,039	Dade	49	Male	Unknown			FL resident	04/21/20
16,040	Dade	18	Male	Unknown			FL resident	04/21/20
16,041	Dade	28	Male	Unknown			FL resident	04/21/20
16,042	Dade	35	Male	Unknown			FL resident	04/21/20
16,043	Dade	33	Female	Unknown			FL resident	04/21/20
16,044	Dade	43	Male	Unknown			FL resident	04/21/20
16,045	Dade	31	Female	Unknown			FL resident	04/21/20
16,046	Dade	49	Female	Unknown			FL resident	04/21/20
16,047	Dade	59	Male	Unknown			FL resident	04/21/20
16,048	Dade	34	Male	Unknown			FL resident	04/21/20
16,049	Dade	31	Male	Unknown			FL resident	04/21/20
16,050	Dade	59	Male	Unknown			FL resident	04/21/20
16,051	Dade	55	Male	Unknown			FL resident	04/21/20
16,052	Dade	60	Female	Unknown			FL resident	04/21/20
16,053	Dade	25	Male	Unknown			FL resident	04/21/20
16,054	Dade	39	Male	Unknown			FL resident	04/21/20
16,055	Dade	41	Male	Unknown			FL resident	04/21/20
16,056	Dade	27	Female	Unknown			FL resident	04/21/20
16,057	Dade	53	Female	Unknown			FL resident	04/21/20
16,058	Dade	55	Male	Unknown			FL resident	04/21/20
16,059	Dade	60	Female	Unknown			FL resident	04/21/20
16,060	Dade	80	Male	Unknown			FL resident	04/21/20
16,061	Dade	31	Female	Unknown		Yes	FL resident	04/21/20
16,062	Dade	89	Female	No			FL resident	04/21/20
16,063	Dade	19	Female	No		Yes	FL resident	04/21/20
16,064	Dade	46	Female	No		Yes	FL resident	04/21/20
16,065	Dade	63	Female	Unknown			FL resident	04/21/20
16,066	Dade	62	Female	No		Yes	FL resident	04/21/20
16,067	Dade	43	Female	Unknown			FL resident	04/21/20
16,068	Dade	63	Male	Unknown			FL resident	04/21/20
16,069	Dade	60	Male	Unknown			FL resident	04/21/20
16,070	Dade	46	Male	Unknown			FL resident	04/21/20
16,071	Dade	27	Male	Unknown			FL resident	04/21/20
16,072	Dade	67	Female	Unknown			FL resident	04/21/20
16,073	Dade	31	Female	Unknown			FL resident	04/21/20
16,074	Dade	64	Male	Unknown			FL resident	04/21/20
16,075	Dade	63	Female	No		Yes	FL resident	04/21/20
16,076	Dade	28	Female	Unknown			FL resident	04/21/20
16,077	Dade	56	Female	Unknown			FL resident	04/21/20
16,078	Dade	71	Male	Unknown			FL resident	04/21/20

Coronavirus: line list of cases

Data verified as of Apr 24, 2020 at 10 AM

Data in this report are provisional and subject to change.

Case	County	Age	Gender	Travel related	Travel detail	Contact with a confirmed case	Jurisdiction	Date case counted
16,079	Dade	96	Female	Unknown			FL resident	04/21/20
16,080	Dade	25	Male	Unknown			FL resident	04/21/20
16,081	Dade	38	Male	Unknown			FL resident	04/21/20
16,082	Dade	18	Female	Unknown			FL resident	04/21/20
16,083	Dade	59	Female	No		Yes	FL resident	04/21/20
16,084	Dade	47	Male	Unknown			FL resident	04/21/20
16,085	Dade	51	Female	Unknown			FL resident	04/21/20
16,086	Dade	67	Female	Unknown			FL resident	04/21/20
16,087	Dade	53	Male	Unknown			FL resident	04/21/20
16,088	Dade	73	Male	Unknown			FL resident	04/21/20
16,089	Dade	57	Male	Unknown			FL resident	04/21/20
16,090	Dade	44	Male	No		Yes	FL resident	04/21/20
16,091	Dade	75	Female	Unknown			FL resident	04/21/20
16,092	Dade	29	Female	Unknown			FL resident	04/21/20
16,093	Dade	77	Male	Unknown			FL resident	04/21/20
16,094	Dade	63	Female	Unknown			FL resident	04/21/20
16,095	Dade	31	Male	Unknown			FL resident	04/21/20
16,096	Dade	74	Male	Unknown			FL resident	04/21/20
16,097	Dade	82	Male	Unknown			FL resident	04/21/20
16,098	Dade	37	Female	Unknown			FL resident	04/21/20
16,099	Dade		Female	Unknown			FL resident	04/21/20
16,100	Dade		Female	Unknown			FL resident	04/21/20
16,101	Dade	20	Female	Unknown			FL resident	04/21/20
16,102	Dade	50	Female	Unknown			FL resident	04/21/20
16,103	Dade	49	Male	Unknown			FL resident	04/21/20
16,104	Dade	47	Female	Unknown			FL resident	04/21/20
16,105	Dade	27	Male	Unknown			FL resident	04/21/20
16,106	Dade	42	Female	Unknown			FL resident	04/21/20
16,107	Dade	86	Female	Unknown			FL resident	04/21/20
16,108	Dade	55	Male	Unknown			FL resident	04/21/20
16,109	Dade	50	Female	Unknown			FL resident	04/21/20
16,110	Dade	25	Male	Unknown			FL resident	04/21/20
16,111	Dade	55	Female	Unknown			FL resident	04/21/20
16,112	Dade	32	Male	Unknown			FL resident	04/21/20
16,113	Dade	21	Male	Unknown			FL resident	04/21/20
16,114	Dade	0	Male	Unknown			FL resident	04/21/20
16,115	Dade	26	Male	Unknown			FL resident	04/21/20
16,116	Dade	55	Male	Unknown			FL resident	04/21/20
16,117	Dade	22	Female	Unknown			FL resident	04/21/20
16,118	Dade	61	Male	Unknown			FL resident	04/21/20
16,119	Dade	47	Female	Unknown			FL resident	04/21/20
16,120	Dade	50	Female	Unknown			FL resident	04/21/20
16,121	Dade	35	Male	Unknown			FL resident	04/21/20
16,122	Dade	66	Female	Unknown			FL resident	04/21/20
16,123	Dade	59	Male	Unknown			FL resident	04/21/20
16,124	Dade	46	Female	Unknown			FL resident	04/21/20
16,125	Dade	67	Female	Unknown			FL resident	04/21/20
16,126	Dade	47	Male	Unknown			FL resident	04/21/20
16,127	Dade	22	Male	Unknown			FL resident	04/21/20
16,128	Dade	61	Male	Unknown			FL resident	04/21/20
16,129	Dade		Male	Unknown			FL resident	04/21/20
16,130	Dade	56	Female	Unknown			FL resident	04/21/20
16,131	Dade	43	Male	Unknown			FL resident	04/21/20
16,132	Dade	58	Female	Unknown			FL resident	04/21/20
16,133	Dade	53	Female	Unknown			FL resident	04/21/20
16,134	Dade	48	Female	Unknown			FL resident	04/21/20
16,135	Dade	19	Male	No		Yes	FL resident	04/21/20
16,136	Dade	77	Female	No		Yes	FL resident	04/21/20
16,137	Dade	52	Male	Unknown			FL resident	04/21/20
16,138	Dade	53	Female	Unknown			FL resident	04/21/20
16,139	Dade	54	Female	Unknown			FL resident	04/21/20
16,140	Dade	18	Female	No		Yes	FL resident	04/21/20

Coronavirus: line list of cases

Data verified as of Apr 24, 2020 at 10 AM

Data in this report are provisional and subject to change.

Case	County	Age	Gender	Travel related	Travel detail	Contact with a confirmed case	Jurisdiction	Date case counted
16,141	Dade	44	Male	Unknown			FL resident	04/21/20
16,142	Dade	73	Male	Unknown			FL resident	04/21/20
16,143	Dade	84	Female	Unknown			FL resident	04/21/20
16,144	Dade	62	Male	Unknown			FL resident	04/21/20
16,145	Dade	26	Female	Unknown			FL resident	04/21/20
16,146	Dade	85	Female	Unknown			FL resident	04/21/20
16,147	Dade	28	Male	Unknown			FL resident	04/21/20
16,148	Dade	26	Female	Unknown			FL resident	04/21/20
16,149	Dade	77	Male	Unknown			FL resident	04/21/20
16,150	Dade	20	Female	Unknown			FL resident	04/21/20
16,151	Dade	45	Female	Unknown			FL resident	04/21/20
16,152	Dade	20	Male	Unknown			FL resident	04/21/20
16,153	Dade	38	Female	Unknown		Yes	FL resident	04/21/20
16,154	Dade	15	Female	Unknown			FL resident	04/21/20
16,155	Dade	48	Male	Unknown			FL resident	04/21/20
16,156	Dade	57	Female	Unknown			FL resident	04/21/20
16,157	Dade	44	Female	Unknown			FL resident	04/21/20
16,158	Dade	23	Female	Unknown			FL resident	04/21/20
16,159	Dade	86	Female	Unknown			FL resident	04/21/20
16,160	Dade	48	Male	Unknown			FL resident	04/21/20
16,161	Dade	24	Female	Unknown			FL resident	04/21/20
16,162	Dade	56	Male	Unknown			FL resident	04/22/20
16,163	Dade	89	Female	Unknown			FL resident	04/22/20
16,164	Dade	41	Female	Unknown			FL resident	04/22/20
16,165	Dade	55	Male	Unknown			FL resident	04/22/20
16,166	Dade	10	Male	Unknown			FL resident	04/22/20
16,167	Dade	48	Male	Unknown			FL resident	04/22/20
16,168	Dade	59	Male	Unknown			FL resident	04/22/20
16,169	Dade	43	Male	Unknown			FL resident	04/22/20
16,170	Dade	60	Female	Unknown			FL resident	04/22/20
16,171	Dade	50	Male	Unknown			FL resident	04/22/20
16,172	Dade	87	Female	Unknown			FL resident	04/22/20
16,173	Dade	73	Male	Unknown			FL resident	04/22/20
16,174	Dade	87	Female	Unknown			FL resident	04/22/20
16,175	Dade	50	Male	Unknown			FL resident	04/22/20
16,176	Dade	55	Female	Unknown			FL resident	04/22/20
16,177	Dade	57	Male	Unknown			FL resident	04/22/20
16,178	Dade	62	Female	Unknown			FL resident	04/22/20
16,179	Dade	19	Male	Unknown			FL resident	04/22/20
16,180	Dade	79	Male	Unknown			FL resident	04/22/20
16,181	Dade	100	Unknown	Unknown			FL resident	04/22/20
16,182	Dade	25	Male	Unknown			FL resident	04/22/20
16,183	Dade	69	Male	Unknown			FL resident	04/22/20
16,184	Dade	76	Female	Unknown			FL resident	04/22/20
16,185	Dade	35	Female	Unknown			FL resident	04/22/20
16,186	Dade	53	Male	No		No	FL resident	04/22/20
16,187	Dade	31	Male	Unknown			FL resident	04/22/20
16,188	Dade	20	Female	Unknown			FL resident	04/22/20
16,189	Dade	14	Male	Unknown			FL resident	04/22/20
16,190	Dade	41	Female	Unknown			FL resident	04/22/20
16,191	Dade	22	Female	Unknown			FL resident	04/22/20
16,192	Dade	36	Male	Unknown			FL resident	04/22/20
16,193	Dade	35	Female	Unknown			FL resident	04/22/20
16,194	Dade	73	Female	Unknown			FL resident	04/22/20
16,195	Dade	66	Male	Unknown			FL resident	04/22/20
16,196	Dade	68	Male	Unknown			FL resident	04/22/20
16,197	Dade	77	Male	Unknown			FL resident	04/22/20
16,198	Dade	71	Female	Unknown			FL resident	04/22/20
16,199	Dade	73	Male	Unknown			FL resident	04/22/20
16,200	Dade	75	Male	Unknown			FL resident	04/22/20
16,201	Dade	88	Male	Unknown			FL resident	04/22/20
16,202	Dade	72	Male	Unknown			FL resident	04/22/20

Coronavirus: line list of cases

Data verified as of Apr 24, 2020 at 10 AM

Data in this report are provisional and subject to change.

Case	County	Age	Gender	Travel related	Travel detail	Contact with a confirmed case	Jurisdiction	Date case counted
16,203	Dade	62	Unknown	Unknown			FL resident	04/22/20
16,204	Dade	78	Female	Unknown			FL resident	04/22/20
16,205	Dade	26	Female	Unknown			FL resident	04/22/20
16,206	Dade	22	Male	Unknown			FL resident	04/22/20
16,207	Dade	41	Male	Unknown			FL resident	04/22/20
16,208	Dade	65	Female	Unknown			FL resident	04/22/20
16,209	Dade	40	Male	Unknown			FL resident	04/22/20
16,210	Dade	94	Male	Unknown			FL resident	04/22/20
16,211	Dade	63	Female	Unknown			FL resident	04/22/20
16,212	Dade	71	Male	Unknown			FL resident	04/22/20
16,213	Dade	51	Male	Unknown			FL resident	04/22/20
16,214	Dade	36	Female	Unknown			FL resident	04/22/20
16,215	Dade	83	Female	Unknown			FL resident	04/22/20
16,216	Dade	68	Male	Unknown			FL resident	04/22/20
16,217	Dade	34	Female	Unknown			FL resident	04/22/20
16,218	Dade	37	Female	Unknown			FL resident	04/22/20
16,219	Dade	24	Male	Unknown			FL resident	04/22/20
16,220	Dade	91	Female	Unknown			FL resident	04/22/20
16,221	Dade	36	Male	Unknown			FL resident	04/22/20
16,222	Dade	39	Male	Unknown			FL resident	04/22/20
16,223	Dade	22	Male	Unknown			FL resident	04/22/20
16,224	Dade	57	Female	Unknown			FL resident	04/22/20
16,225	Dade	27	Female	Unknown			FL resident	04/22/20
16,226	Dade	25	Male	Unknown			FL resident	04/22/20
16,227	Dade	34	Male	Unknown			FL resident	04/22/20
16,228	Dade	73	Female	Unknown			FL resident	04/22/20
16,229	Dade	81	Male	Unknown			FL resident	04/22/20
16,230	Dade	74	Male	Unknown			FL resident	04/22/20
16,231	Dade	25	Male	Unknown			FL resident	04/22/20
16,232	Dade	57	Unknown	Unknown			FL resident	04/22/20
16,233	Dade	37	Male	Unknown			FL resident	04/22/20
16,234	Dade	75	Female	Unknown			FL resident	04/22/20
16,235	Dade	43	Male	Unknown			FL resident	04/22/20
16,236	Dade	88	Female	Unknown			FL resident	04/22/20
16,237	Dade	48	Male	Unknown			FL resident	04/22/20
16,238	Dade	16	Female	No		Yes	FL resident	04/22/20
16,239	Dade	37	Male	Unknown			FL resident	04/22/20
16,240	Dade	39	Female	Unknown			FL resident	04/22/20
16,241	Dade	51	Male	Unknown			FL resident	04/22/20
16,242	Dade	69	Male	Unknown			FL resident	04/22/20
16,243	Dade	56	Male	Unknown			FL resident	04/22/20
16,244	Dade	54	Female	Unknown			FL resident	04/22/20
16,245	Dade	87	Male	Unknown			FL resident	04/22/20
16,246	Dade	47	Female	Unknown			FL resident	04/22/20
16,247	Dade	32	Female	Unknown			FL resident	04/22/20
16,248	Dade	22	Male	Unknown			FL resident	04/22/20
16,249	Dade	47	Male	Unknown			FL resident	04/22/20
16,250	Dade	66	Female	Unknown			FL resident	04/22/20
16,251	Dade	40	Female	Unknown			FL resident	04/22/20
16,252	Dade	49	Male	Unknown			FL resident	04/22/20
16,253	Dade	65	Male	Unknown			FL resident	04/22/20
16,254	Dade	27	Male	Unknown			FL resident	04/22/20
16,255	Dade	27	Male	Unknown			FL resident	04/22/20
16,256	Dade	54	Female	Unknown			FL resident	04/22/20
16,257	Dade	58	Female	Unknown			FL resident	04/22/20
16,258	Dade	65	Female	Unknown			FL resident	04/22/20
16,259	Dade	33	Male	Unknown			FL resident	04/22/20
16,260	Dade	51	Male	Unknown			FL resident	04/22/20
16,261	Dade	14	Male	Unknown			FL resident	04/22/20
16,262	Dade	71	Female	Unknown			FL resident	04/22/20
16,263	Dade		Female	Unknown			FL resident	04/22/20
16,264	Dade		Male	Unknown			FL resident	04/22/20

Coronavirus: line list of cases

Data verified as of Apr 24, 2020 at 10 AM

Data in this report are provisional and subject to change.

Case	County	Age	Gender	Travel related	Travel detail	Contact with a confirmed case	Jurisdiction	Date case counted
16,265	Dade	41	Female	Unknown			FL resident	04/22/20
16,266	Dade	79	Female	Unknown			FL resident	04/22/20
16,267	Dade	28	Male	Unknown			FL resident	04/22/20
16,268	Dade	27	Male	Unknown			FL resident	04/22/20
16,269	Dade	40	Male	Unknown			FL resident	04/22/20
16,270	Dade	65	Male	Unknown			FL resident	04/22/20
16,271	Dade	59	Male	Unknown			FL resident	04/22/20
16,272	Dade	21	Female	Unknown			FL resident	04/22/20
16,273	Dade	41	Female	Unknown			FL resident	04/22/20
16,274	Dade	24	Female	Unknown			FL resident	04/22/20
16,275	Dade	63	Female	Unknown			FL resident	04/22/20
16,276	Dade	34	Male	Unknown			FL resident	04/22/20
16,277	Dade	48	Female	Unknown			FL resident	04/22/20
16,278	Dade	64	Female	Unknown			FL resident	04/22/20
16,279	Dade	41	Female	Unknown			FL resident	04/22/20
16,280	Dade	55	Female	Unknown		Yes	FL resident	04/22/20
16,281	Dade	25	Male	Unknown			FL resident	04/22/20
16,282	Dade	53	Female	Unknown			FL resident	04/22/20
16,283	Dade	43	Female	Unknown			FL resident	04/22/20
16,284	Dade	27	Female	Unknown			FL resident	04/22/20
16,285	Dade	85	Female	Unknown			FL resident	04/22/20
16,286	Dade	54	Female	Unknown			FL resident	04/22/20
16,287	Dade	37	Male	Unknown		Yes	FL resident	04/22/20
16,288	Dade	52	Female	Unknown			FL resident	04/22/20
16,289	Dade	34	Female	Unknown			FL resident	04/22/20
16,290	Dade	33	Male	Unknown			FL resident	04/22/20
16,291	Dade	33	Male	Unknown			FL resident	04/22/20
16,292	Dade	55	Male	Unknown			FL resident	04/22/20
16,293	Dade	26	Female	Unknown			FL resident	04/22/20
16,294	Dade	87	Male	Unknown			FL resident	04/22/20
16,295	Dade	27	Male	Unknown			FL resident	04/22/20
16,296	Dade	34	Female	Unknown			FL resident	04/22/20
16,297	Dade	54	Male	Unknown			FL resident	04/22/20
16,298	Dade	29	Female	Unknown			FL resident	04/22/20
16,299	Dade	63	Female	Unknown			FL resident	04/22/20
16,300	Dade	84	Female	Unknown			FL resident	04/22/20
16,301	Dade	9	Female	Unknown			FL resident	04/22/20
16,302	Dade	66	Male	Unknown			FL resident	04/22/20
16,303	Dade	77	Female	Unknown			FL resident	04/22/20
16,304	Dade	60	Male	Unknown			FL resident	04/22/20
16,305	Dade	63	Female	Unknown			FL resident	04/22/20
16,306	Dade	46	Male	Unknown			FL resident	04/22/20
16,307	Dade	62	Male	Unknown			FL resident	04/22/20
16,308	Dade	54	Female	Unknown			FL resident	04/22/20
16,309	Dade	35	Male	Unknown			FL resident	04/22/20
16,310	Dade	52	Female	Unknown			FL resident	04/22/20
16,311	Dade	61	Female	Unknown			FL resident	04/22/20
16,312	Dade	56	Female	Unknown			FL resident	04/22/20
16,313	Dade	49	Male	Unknown			FL resident	04/22/20
16,314	Dade	21	Female	No		No	FL resident	04/22/20
16,315	Dade	25	Male	Unknown			FL resident	04/22/20
16,316	Dade	35	Female	Unknown			FL resident	04/22/20
16,317	Dade	59	Male	Unknown			FL resident	04/22/20
16,318	Dade	94	Female	Unknown			FL resident	04/22/20
16,319	Dade	28	Male	Unknown			FL resident	04/22/20
16,320	Dade	50	Female	Unknown			FL resident	04/22/20
16,321	Dade	59	Male	Unknown			FL resident	04/22/20
16,322	Dade	23	Male	Unknown			FL resident	04/22/20
16,323	Dade	30	Female	Unknown			FL resident	04/22/20
16,324	Dade	38	Male	Unknown			FL resident	04/22/20
16,325	Dade	20	Female	Unknown			FL resident	04/22/20
16,326	Dade	32	Male	Unknown			FL resident	04/22/20

Coronavirus: line list of cases

Data verified as of Apr 24, 2020 at 10 AM

Data in this report are provisional and subject to change.

Case	County	Age	Gender	Travel related	Travel detail	Contact with a confirmed case	Jurisdiction	Date case counted
16,327	Dade	24	Male	Unknown			FL resident	04/22/20
16,328	Dade	62	Male	Unknown			FL resident	04/22/20
16,329	Dade	55	Male	Unknown			FL resident	04/22/20
16,330	Dade	37	Female	Unknown			FL resident	04/22/20
16,331	Dade	19	Male	Unknown			FL resident	04/22/20
16,332	Dade	33	Male	Unknown			FL resident	04/22/20
16,333	Dade	44	Female	Unknown			FL resident	04/22/20
16,334	Dade	40	Male	Unknown			FL resident	04/22/20
16,335	Dade	51	Male	Unknown			FL resident	04/22/20
16,336	Dade	30	Male	Unknown			FL resident	04/22/20
16,337	Dade	63	Male	Unknown			FL resident	04/22/20
16,338	Dade	51	Female	Unknown			FL resident	04/22/20
16,339	Dade	88	Male	Unknown			FL resident	04/22/20
16,340	Dade	75	Male	Unknown			FL resident	04/22/20
16,341	Dade	85	Male	Unknown			FL resident	04/22/20
16,342	Dade	35	Unknown	Unknown			FL resident	04/22/20
16,343	Dade	43	Male	Unknown			FL resident	04/22/20
16,344	Dade	39	Unknown	Unknown			FL resident	04/22/20
16,345	Dade	80	Male	No			FL resident	04/22/20
16,346	Dade	20	Male	Unknown			FL resident	04/22/20
16,347	Dade	62	Male	Unknown			FL resident	04/22/20
16,348	Dade	30	Male	Unknown			FL resident	04/22/20
16,349	Dade	91	Male	Unknown			FL resident	04/22/20
16,350	Dade	10	Male	Unknown			FL resident	04/22/20
16,351	Dade	28	Male	Unknown			FL resident	04/22/20
16,352	Dade	34	Male	Unknown			FL resident	04/22/20
16,353	Dade	63	Female	Unknown			FL resident	04/22/20
16,354	Dade	52	Unknown	Unknown			FL resident	04/22/20
16,355	Dade	55	Male	Unknown			FL resident	04/22/20
16,356	Dade	63	Male	Unknown			FL resident	04/22/20
16,357	Dade	45	Female	Unknown			FL resident	04/22/20
16,358	Dade	43	Female	Unknown			FL resident	04/22/20
16,359	Dade	50	Female	Unknown			FL resident	04/22/20
16,360	Dade	36	Female	Unknown			FL resident	04/22/20
16,361	Dade	83	Female	Unknown			FL resident	04/22/20
16,362	Dade	31	Male	Unknown			FL resident	04/22/20
16,363	Dade	92	Female	Unknown			FL resident	04/22/20
16,364	Dade	43	Female	Unknown			FL resident	04/22/20
16,365	Dade	65	Male	Unknown			FL resident	04/22/20
16,366	Dade	8	Male	Unknown			FL resident	04/22/20
16,367	Dade	49	Male	Unknown			FL resident	04/22/20
16,368	Dade	46	Female	Unknown			FL resident	04/22/20
16,369	Dade	62	Female	Unknown			FL resident	04/22/20
16,370	Dade	60	Female	Unknown			FL resident	04/22/20
16,371	Dade	27	Male	Unknown			FL resident	04/22/20
16,372	Dade	58	Male	Unknown			FL resident	04/22/20
16,373	Dade	62	Male	Unknown			FL resident	04/22/20
16,374	Dade	27	Male	Unknown			FL resident	04/22/20
16,375	Dade	26	Male	Unknown			FL resident	04/22/20
16,376	Dade	83	Male	No		Yes	FL resident	04/22/20
16,377	Dade	85	Male	Unknown			FL resident	04/22/20
16,378	Dade	68	Female	Unknown			FL resident	04/22/20
16,379	Dade	76	Male	Unknown			FL resident	04/22/20
16,380	Dade	32	Female	Unknown			FL resident	04/22/20
16,381	Dade	26	Male	Unknown			FL resident	04/22/20
16,382	Dade	51	Male	Unknown			FL resident	04/22/20
16,383	Dade	19	Male	Unknown			FL resident	04/22/20
16,384	Dade	32	Female	Unknown			FL resident	04/22/20
16,385	Dade	59	Female	Unknown			FL resident	04/22/20
16,386	Dade	18	Female	Unknown			FL resident	04/22/20
16,387	Dade	37	Male	Unknown			FL resident	04/22/20
16,388	Dade	65	Female	Unknown			FL resident	04/22/20

Coronavirus: line list of cases

Data verified as of Apr 24, 2020 at 10 AM

Data in this report are provisional and subject to change.

Case	County	Age	Gender	Travel related	Travel detail	Contact with a confirmed case	Jurisdiction	Date case counted
16,389	Dade	32	Female	Unknown			FL resident	04/22/20
16,390	Dade	33	Male	Unknown			FL resident	04/22/20
16,391	Dade	4	Male	Unknown			FL resident	04/22/20
16,392	Dade	45	Female	Unknown			FL resident	04/22/20
16,393	Dade	67	Male	Unknown			FL resident	04/22/20
16,394	Dade	66	Female	Unknown			FL resident	04/22/20
16,395	Dade	54	Female	Unknown			FL resident	04/22/20
16,396	Dade	40	Male	Unknown			FL resident	04/22/20
16,397	Dade	50	Male	Unknown			FL resident	04/22/20
16,398	Dade	45	Male	Unknown			FL resident	04/22/20
16,399	Dade	54	Female	Unknown			FL resident	04/22/20
16,400	Dade	35	Female	Unknown			FL resident	04/22/20
16,401	Dade	41	Female	Unknown			FL resident	04/22/20
16,402	Dade	26	Female	Unknown			FL resident	04/22/20
16,403	Dade	25	Female	Unknown			FL resident	04/22/20
16,404	Dade	23	Female	Unknown			FL resident	04/22/20
16,405	Dade	85	Female	Unknown			FL resident	04/22/20
16,406	Dade	61	Female	Unknown			FL resident	04/22/20
16,407	Dade	36	Male	Unknown			FL resident	04/22/20
16,408	Dade	86	Female	Unknown			FL resident	04/22/20
16,409	Dade	41	Male	Unknown			FL resident	04/22/20
16,410	Dade	39	Female	Unknown			FL resident	04/22/20
16,411	Dade	74	Male	Unknown			FL resident	04/22/20
16,412	Dade	80	Female	No		Yes	FL resident	04/22/20
16,413	Dade	88	Female	Unknown			FL resident	04/22/20
16,414	Dade	63	Male	Unknown			FL resident	04/22/20
16,415	Dade	46	Male	Unknown			FL resident	04/22/20
16,416	Dade	75	Female	Unknown			FL resident	04/22/20
16,417	Dade	54	Female	Unknown			FL resident	04/22/20
16,418	Dade	61	Female	No		Yes	FL resident	04/22/20
16,419	Dade	79	Female	Unknown			FL resident	04/22/20
16,420	Dade	50	Female	Unknown			FL resident	04/22/20
16,421	Dade	35	Female	Unknown			FL resident	04/22/20
16,422	Dade	47	Unknown	Unknown			FL resident	04/22/20
16,423	Dade	81	Female	Unknown			FL resident	04/22/20
16,424	Dade	40	Female	Unknown			FL resident	04/22/20
16,425	Dade	51	Female	Unknown			FL resident	04/22/20
16,426	Dade	49	Male	Unknown			FL resident	04/22/20
16,427	Dade	55	Female	Unknown			FL resident	04/22/20
16,428	Dade	20	Female	Unknown			FL resident	04/22/20
16,429	Dade	59	Female	Unknown			FL resident	04/22/20
16,430	Dade	39	Male	Unknown			FL resident	04/22/20
16,431	Dade	19	Female	Unknown			FL resident	04/22/20
16,432	Dade	54	Female	Unknown			FL resident	04/22/20
16,433	Dade	77	Male	Unknown			FL resident	04/22/20
16,434	Dade	49	Female	Unknown			FL resident	04/22/20
16,435	Dade	18	Female	Unknown			FL resident	04/22/20
16,436	Dade	24	Female	Unknown			FL resident	04/22/20
16,437	Dade	54	Male	Unknown			FL resident	04/22/20
16,438	Dade	21	Female	Unknown			FL resident	04/22/20
16,439	Dade	39	Female	Unknown			FL resident	04/22/20
16,440	Dade	32	Female	Unknown			FL resident	04/22/20
16,441	Dade	30	Male	Unknown			FL resident	04/22/20
16,442	Dade	28	Female	Unknown			FL resident	04/22/20
16,443	Dade	32	Female	Unknown			FL resident	04/22/20
16,444	Dade	61	Female	Unknown			FL resident	04/22/20
16,445	Dade	34	Male	Unknown			FL resident	04/22/20
16,446	Dade	55	Female	Unknown			FL resident	04/22/20
16,447	Dade	63	Male	Unknown			FL resident	04/22/20
16,448	Dade	49	Male	Unknown			FL resident	04/22/20
16,449	Dade	34	Male	Unknown			FL resident	04/22/20
16,450	Dade	55	Male	Unknown			FL resident	04/22/20

Coronavirus: line list of cases

Data verified as of Apr 24, 2020 at 10 AM

Data in this report are provisional and subject to change.

Case	County	Age	Gender	Travel related	Travel detail	Contact with a confirmed case	Jurisdiction	Date case counted
16,451	Dade	38	Male	Unknown			FL resident	04/22/20
16,452	Dade	87	Female	Unknown			FL resident	04/22/20
16,453	Dade	94	Female	Unknown			FL resident	04/22/20
16,454	Dade	50	Male	Unknown			FL resident	04/22/20
16,455	Dade	32	Male	Unknown			FL resident	04/22/20
16,456	Dade	77	Female	Unknown			FL resident	04/23/20
16,457	Dade	52	Male	Unknown			FL resident	04/23/20
16,458	Dade	36	Female	Unknown			FL resident	04/23/20
16,459	Dade	36	Male	Unknown			FL resident	04/23/20
16,460	Dade	48	Female	Unknown			FL resident	04/23/20
16,461	Dade	69	Male	Unknown			FL resident	04/23/20
16,462	Dade	60	Male	Unknown			FL resident	04/23/20
16,463	Dade	34	Female	Unknown			FL resident	04/23/20
16,464	Dade	28	Male	Unknown			FL resident	04/23/20
16,465	Dade	61	Male	Unknown			FL resident	04/23/20
16,466	Dade	13	Female	Unknown			FL resident	04/23/20
16,467	Dade	65	Male	Unknown			FL resident	04/23/20
16,468	Dade	15	Male	Unknown			FL resident	04/23/20
16,469	Dade	12	Male	Unknown			FL resident	04/23/20
16,470	Dade	21	Female	Unknown			FL resident	04/23/20
16,471	Dade	39	Female	Unknown			FL resident	04/23/20
16,472	Dade	39	Male	Unknown			FL resident	04/23/20
16,473	Dade	69	Female	Unknown			FL resident	04/23/20
16,474	Dade	41	Female	Unknown			FL resident	04/23/20
16,475	Dade	11	Female	Unknown			FL resident	04/23/20
16,476	Dade	22	Female	Unknown			FL resident	04/23/20
16,477	Dade	28	Male	Unknown			FL resident	04/23/20
16,478	Dade	51	Female	Unknown			FL resident	04/23/20
16,479	Dade	45	Male	Unknown			FL resident	04/23/20
16,480	Dade	51	Female	Unknown			FL resident	04/23/20
16,481	Dade	23	Male	Unknown			FL resident	04/23/20
16,482	Dade	35	Female	Unknown			FL resident	04/23/20
16,483	Dade	48	Female	Unknown			FL resident	04/23/20
16,484	Dade	43	Male	Unknown			FL resident	04/23/20
16,485	Dade	22	Male	Unknown			FL resident	04/23/20
16,486	Dade	25	Male	Unknown			FL resident	04/23/20
16,487	Dade	61	Female	Unknown			FL resident	04/23/20
16,488	Dade	58	Male	Unknown			FL resident	04/23/20
16,489	Dade	19	Male	Unknown			FL resident	04/23/20
16,490	Dade	43	Male	Unknown			FL resident	04/23/20
16,491	Dade	31	Male	Unknown			FL resident	04/23/20
16,492	Dade	23	Male	Unknown			FL resident	04/23/20
16,493	Dade	29	Female	Unknown			FL resident	04/23/20
16,494	Dade	30	Female	Unknown			FL resident	04/23/20
16,495	Dade	6	Female	Unknown			FL resident	04/23/20
16,496	Dade	62	Female	Unknown			FL resident	04/23/20
16,497	Dade	4	Female	Unknown			FL resident	04/23/20
16,498	Dade	22	Male	Unknown			FL resident	04/23/20
16,499	Dade	47	Male	Unknown			FL resident	04/23/20
16,500	Dade	24	Female	Unknown			FL resident	04/23/20
16,501	Dade	18	Female	Unknown			FL resident	04/23/20
16,502	Dade	52	Female	Unknown			FL resident	04/23/20
16,503	Dade	15	Male	Unknown			FL resident	04/23/20
16,504	Dade	28	Female	Unknown			FL resident	04/23/20
16,505	Dade	47	Female	Unknown			FL resident	04/23/20
16,506	Dade	21	Female	Unknown			FL resident	04/23/20
16,507	Dade	55	Female	Unknown			FL resident	04/23/20
16,508	Dade	63	Female	Unknown			FL resident	04/23/20
16,509	Dade	49	Female	Unknown			FL resident	04/23/20
16,510	Dade	35	Female	Unknown			FL resident	04/23/20
16,511	Dade	20	Female	Unknown			FL resident	04/23/20
16,512	Dade	29	Female	Unknown			FL resident	04/23/20

Coronavirus: line list of cases

Data verified as of Apr 24, 2020 at 10 AM

Data in this report are provisional and subject to change.

Case	County	Age	Gender	Travel related	Travel detail	Contact with a confirmed case	Jurisdiction	Date case counted
16,513	Dade	60	Male	Unknown			FL resident	04/23/20
16,514	Dade	54	Male	Unknown			FL resident	04/23/20
16,515	Dade	17	Female	Unknown			FL resident	04/23/20
16,516	Dade	79	Male	Unknown			FL resident	04/23/20
16,517	Dade	82	Female	Unknown			FL resident	04/23/20
16,518	Dade	11	Male	Unknown			FL resident	04/23/20
16,519	Dade	31	Female	Unknown			FL resident	04/23/20
16,520	Dade	36	Male	Unknown			FL resident	04/23/20
16,521	Dade	27	Female	Unknown			FL resident	04/23/20
16,522	Dade	48	Female	Unknown			FL resident	04/23/20
16,523	Dade	36	Male	Unknown			FL resident	04/23/20
16,524	Dade	50	Female	Unknown			FL resident	04/23/20
16,525	Dade	52	Female	Unknown			FL resident	04/23/20
16,526	Dade	45	Male	Unknown			FL resident	04/23/20
16,527	Dade	59	Female	Unknown			FL resident	04/23/20
16,528	Dade	47	Male	Unknown			FL resident	04/23/20
16,529	Dade	53	Male	Unknown			FL resident	04/23/20
16,530	Dade	28	Male	Unknown			FL resident	04/23/20
16,531	Dade	20	Female	Unknown			FL resident	04/23/20
16,532	Dade	24	Female	Unknown			FL resident	04/23/20
16,533	Dade	41	Male	Unknown			FL resident	04/23/20
16,534	Dade	51	Female	Unknown			FL resident	04/23/20
16,535	Dade	37	Female	Unknown			FL resident	04/23/20
16,536	Dade	34	Female	Unknown			FL resident	04/23/20
16,537	Dade	87	Female	Unknown			FL resident	04/23/20
16,538	Dade	84	Female	Unknown			FL resident	04/23/20
16,539	Dade	33	Unknown	Unknown			FL resident	04/23/20
16,540	Dade	90	Female	Unknown			FL resident	04/23/20
16,541	Dade	90	Female	Unknown			FL resident	04/23/20
16,542	Dade	50	Male	Unknown			FL resident	04/23/20
16,543	Dade	27	Male	Unknown			FL resident	04/23/20
16,544	Dade	33	Male	Unknown			FL resident	04/23/20
16,545	Dade	38	Female	Unknown			FL resident	04/23/20
16,546	Dade	31	Female	Unknown			FL resident	04/23/20
16,547	Dade	43	Female	Unknown			FL resident	04/23/20
16,548	Dade	44	Female	Unknown			FL resident	04/23/20
16,549	Dade	62	Male	Unknown			FL resident	04/23/20
16,550	Dade	15	Female	Unknown			FL resident	04/23/20
16,551	Dade	58	Female	Unknown			FL resident	04/23/20
16,552	Dade	22	Female	Unknown			FL resident	04/23/20
16,553	Dade	64	Female	Unknown			FL resident	04/23/20
16,554	Dade	70	Female	Unknown			FL resident	04/23/20
16,555	Dade	48	Male	Unknown			FL resident	04/23/20
16,556	Dade	70	Male	Unknown		Unknown	FL resident	04/23/20
16,557	Dade	48	Female	Unknown			FL resident	04/23/20
16,558	Dade	80	Female	Unknown			FL resident	04/23/20
16,559	Dade	79	Female	Unknown			FL resident	04/23/20
16,560	Dade	55	Male	Unknown			FL resident	04/23/20
16,561	Dade	50	Male	Unknown			FL resident	04/23/20
16,562	Dade	60	Male	Unknown			FL resident	04/23/20
16,563	Dade	55	Female	Unknown			FL resident	04/23/20
16,564	Dade	31	Female	Unknown			FL resident	04/23/20
16,565	Dade	37	Male	Unknown			FL resident	04/23/20
16,566	Dade	86	Male	Unknown			FL resident	04/23/20
16,567	Dade	44	Male	Unknown			FL resident	04/23/20
16,568	Dade	25	Female	Unknown			FL resident	04/23/20
16,569	Dade	50	Female	Unknown			FL resident	04/23/20
16,570	Dade	28	Male	Unknown			FL resident	04/23/20
16,571	Dade	84	Female	Unknown			FL resident	04/23/20
16,572	Dade	87	Male	Unknown			FL resident	04/23/20
16,573	Dade	62	Male	Unknown			FL resident	04/23/20
16,574	Dade	74	Male	Unknown			FL resident	04/23/20

Coronavirus: line list of cases

Data verified as of Apr 24, 2020 at 10 AM

Data in this report are provisional and subject to change.

Case	County	Age	Gender	Travel related	Travel detail	Contact with a confirmed case	Jurisdiction	Date case counted
16,575	Dade	57	Female	Unknown			FL resident	04/23/20
16,576	Dade	24	Male	Unknown			FL resident	04/23/20
16,577	Dade	50	Male	Unknown			FL resident	04/23/20
16,578	Dade	56	Male	Unknown			FL resident	04/23/20
16,579	Dade	93	Female	Unknown			FL resident	04/23/20
16,580	Dade	25	Male	Unknown			FL resident	04/23/20
16,581	Dade	85	Female	Unknown			FL resident	04/23/20
16,582	Dade	74	Male	Unknown			FL resident	04/23/20
16,583	Dade	28	Male	Unknown			FL resident	04/23/20
16,584	Dade	89	Male	Unknown			FL resident	04/23/20
16,585	Dade	90	Female	Unknown			FL resident	04/23/20
16,586	Dade	86	Male	Unknown			FL resident	04/23/20
16,587	Dade	38	Female	Unknown			FL resident	04/23/20
16,588	Dade	22	Female	Unknown			FL resident	04/23/20
16,589	Dade	34	Male	Unknown			FL resident	04/23/20
16,590	Dade	8	Female	Unknown			FL resident	04/23/20
16,591	Dade	84	Female	Unknown			FL resident	04/23/20
16,592	Dade	86	Male	Unknown			FL resident	04/23/20
16,593	Dade	88	Female	Unknown			FL resident	04/23/20
16,594	Dade	32	Male	Unknown			FL resident	04/23/20
16,595	Dade	55	Male	Unknown			FL resident	04/23/20
16,596	Dade	27	Female	Unknown			FL resident	04/23/20
16,597	Dade	82	Female	Unknown			FL resident	04/23/20
16,598	Dade	87	Male	Unknown			FL resident	04/23/20
16,599	Dade	48	Male	Unknown			FL resident	04/23/20
16,600	Dade	56	Female	Unknown			FL resident	04/23/20
16,601	Dade	18	Male	Unknown			FL resident	04/23/20
16,602	Dade	69	Female	Unknown			FL resident	04/23/20
16,603	Dade	50	Male	Unknown			FL resident	04/23/20
16,604	Dade	39	Female	Unknown			FL resident	04/23/20
16,605	Dade	64	Male	Unknown			FL resident	04/23/20
16,606	Dade	64	Female	Unknown			FL resident	04/23/20
16,607	Dade	45	Male	Unknown			FL resident	04/23/20
16,608	Dade	41	Female	Unknown			FL resident	04/23/20
16,609	Dade	47	Female	Unknown			FL resident	04/23/20
16,610	Dade	53	Male	Unknown			FL resident	04/23/20
16,611	Dade	42	Female	Unknown			FL resident	04/23/20
16,612	Dade	61	Male	Unknown			FL resident	04/23/20
16,613	Dade	39	Male	Unknown			FL resident	04/23/20
16,614	Dade	69	Female	Unknown			FL resident	04/23/20
16,615	Dade	34	Female	Unknown			FL resident	04/23/20
16,616	Dade	63	Male	Unknown			FL resident	04/23/20
16,617	Dade	78	Male	Unknown			FL resident	04/23/20
16,618	Dade	95	Male	Unknown			FL resident	04/23/20
16,619	Dade	39	Male	Unknown			FL resident	04/23/20
16,620	Dade	84	Female	Unknown			FL resident	04/23/20
16,621	Dade	67	Male	Unknown			FL resident	04/23/20
16,622	Dade	82	Male	Unknown			FL resident	04/23/20
16,623	Dade	83	Male	Unknown			FL resident	04/23/20
16,624	Dade	43	Female	Unknown			FL resident	04/23/20
16,625	Dade	26	Female	Unknown			FL resident	04/23/20
16,626	Dade	60	Male	Unknown			FL resident	04/23/20
16,627	Dade	97	Male	Unknown			FL resident	04/23/20
16,628	Dade	47	Male	Unknown			FL resident	04/23/20
16,629	Dade	70	Female	Unknown			FL resident	04/23/20
16,630	Dade	60	Male	Unknown			FL resident	04/23/20
16,631	Dade	60	Female	Unknown			FL resident	04/23/20
16,632	Dade	43	Male	Unknown			FL resident	04/23/20
16,633	Dade	63	Female	Unknown			FL resident	04/23/20
16,634	Dade	59	Male	Unknown			FL resident	04/23/20
16,635	Dade	55	Female	Unknown			FL resident	04/23/20
16,636	Dade	61	Male	Unknown			FL resident	04/23/20

Coronavirus: line list of cases

Data verified as of Apr 24, 2020 at 10 AM

Data in this report are provisional and subject to change.

Case	County	Age	Gender	Travel related	Travel detail	Contact with a confirmed case	Jurisdiction	Date case counted
16,637	Dade	71	Male	Unknown			FL resident	04/23/20
16,638	Dade	47	Male	Unknown			FL resident	04/23/20
16,639	Dade	29	Male	Unknown			FL resident	04/23/20
16,640	Dade	39	Female	Unknown			FL resident	04/23/20
16,641	Dade	31	Female	Unknown			FL resident	04/23/20
16,642	Dade	23	Male	Unknown			FL resident	04/23/20
16,643	Dade	48	Male	Unknown			FL resident	04/23/20
16,644	Dade	30	Female	Unknown			FL resident	04/23/20
16,645	Dade	60	Female	Unknown			FL resident	04/23/20
16,646	Dade	53	Female	Unknown			FL resident	04/23/20
16,647	Dade	26	Female	Unknown			FL resident	04/23/20
16,648	Dade	37	Male	Unknown			FL resident	04/23/20
16,649	Dade	41	Male	Unknown			FL resident	04/23/20
16,650	Dade	51	Male	Unknown			FL resident	04/23/20
16,651	Dade	57	Female	Unknown			FL resident	04/23/20
16,652	Dade	38	Female	Unknown			FL resident	04/23/20
16,653	Dade	61	Male	Unknown			FL resident	04/23/20
16,654	Dade	25	Female	Unknown			FL resident	04/23/20
16,655	Dade	50	Female	Unknown			FL resident	04/23/20
16,656	Dade	54	Male	Unknown			FL resident	04/23/20
16,657	Dade	61	Male	Unknown			FL resident	04/23/20
16,658	Dade	37	Male	Unknown			FL resident	04/23/20
16,659	Dade	41	Male	Unknown			FL resident	04/23/20
16,660	Dade	21	Female	Unknown			FL resident	04/23/20
16,661	Dade	30	Male	Unknown			FL resident	04/23/20
16,662	Dade	41	Male	Unknown			FL resident	04/23/20
16,663	Dade	31	Male	Unknown			FL resident	04/23/20
16,664	Dade	94	Female	Unknown			FL resident	04/23/20
16,665	Dade	53	Male	Unknown			FL resident	04/23/20
16,666	Dade	50	Female	Unknown			FL resident	04/23/20
16,667	Dade	71	Male	Unknown			FL resident	04/23/20
16,668	Dade	64	Male	Unknown			FL resident	04/23/20
16,669	Dade	85	Male	Unknown			FL resident	04/23/20
16,670	Dade	90	Female	Unknown			FL resident	04/23/20
16,671	Dade	65	Male	Unknown			FL resident	04/23/20
16,672	Dade	62	Male	Unknown			FL resident	04/23/20
16,673	Dade	62	Female	Unknown			FL resident	04/23/20
16,674	Dade	54	Female	Unknown			FL resident	04/23/20
16,675	Dade	12	Male	Unknown			FL resident	04/23/20
16,676	Dade	83	Male	Unknown			FL resident	04/23/20
16,677	Dade	79	Male	Unknown			FL resident	04/23/20
16,678	Dade	76	Female	Unknown			FL resident	04/23/20
16,679	Dade	89	Male	Unknown			FL resident	04/23/20
16,680	Dade	25	Female	Unknown			FL resident	04/23/20
16,681	Dade	52	Female	Unknown			FL resident	04/23/20
16,682	Dade	58	Male	Unknown			FL resident	04/23/20
16,683	Dade	56	Female	Unknown			FL resident	04/23/20
16,684	Dade	77	Female	Unknown			FL resident	04/23/20
16,685	Dade	29	Female	Unknown			FL resident	04/23/20
16,686	Dade	60	Male	Unknown			FL resident	04/23/20
16,687	Dade	68	Male	Unknown			FL resident	04/23/20
16,688	Dade	105	Female	Unknown			FL resident	04/23/20
16,689	Dade	67	Male	Unknown			FL resident	04/23/20
16,690	Dade	42	Unknown	Unknown			FL resident	04/23/20
16,691	Dade	63	Male	Unknown			FL resident	04/23/20
16,692	Dade	84	Male	Unknown			FL resident	04/23/20
16,693	Dade	54	Male	No		No	FL resident	04/23/20
16,694	Dade	79	Male	Unknown			FL resident	04/23/20
16,695	Dade	25	Female	Unknown			FL resident	04/23/20
16,696	Dade	65	Unknown	Unknown			FL resident	04/23/20
16,697	Dade	80	Female	Unknown			FL resident	04/23/20
16,698	Dade	89	Female	Unknown			FL resident	04/23/20

Coronavirus: line list of cases

Data verified as of Apr 24, 2020 at 10 AM

Data in this report are provisional and subject to change.

Case	County	Age	Gender	Travel related	Travel detail	Contact with a confirmed case	Jurisdiction	Date case counted
16,699	Dade	33	Unknown	Unknown			FL resident	04/23/20
16,700	Dade	83	Female	Unknown			FL resident	04/23/20
16,701	Dade	39	Male	Unknown			FL resident	04/23/20
16,702	Dade	56	Female	Unknown			FL resident	04/23/20
16,703	Dade	12	Male	Unknown			FL resident	04/23/20
16,704	Dade	47	Female	Unknown			FL resident	04/23/20
16,705	Dade	43	Female	Unknown			FL resident	04/23/20
16,706	Dade	51	Female	Unknown			FL resident	04/23/20
16,707	Dade	20	Male	Unknown			FL resident	04/23/20
16,708	Dade	60	Male	Unknown			FL resident	04/23/20
16,709	Dade	19	Male	Unknown			FL resident	04/23/20
16,710	Dade	64	Unknown	Unknown			FL resident	04/23/20
16,711	Dade	50	Female	No		Yes	FL resident	04/23/20
16,712	Dade	59	Unknown	Unknown			FL resident	04/23/20
16,713	Dade	39	Male	Unknown			FL resident	04/23/20
16,714	Dade	92	Female	Unknown			FL resident	04/23/20
16,715	Dade	68	Female	Unknown			FL resident	04/23/20
16,716	Dade	65	Female	Unknown			FL resident	04/23/20
16,717	Dade	28	Female	Unknown			FL resident	04/23/20
16,718	Dade	52	Male	Unknown			FL resident	04/23/20
16,719	Dade	28	Female	Unknown			FL resident	04/23/20
16,720	Dade	40	Male	Unknown			FL resident	04/23/20
16,721	Dade	53	Female	Unknown			FL resident	04/23/20
16,722	Dade	36	Male	Unknown			FL resident	04/23/20
16,723	Dade	71	Female	Unknown			FL resident	04/23/20
16,724	Dade	55	Female	Unknown			FL resident	04/23/20
16,725	Dade	89	Female	Unknown			FL resident	04/23/20
16,726	Dade	91	Female	Unknown			FL resident	04/23/20
16,727	Dade	29	Female	Unknown			FL resident	04/23/20
16,728	Dade	41	Male	Unknown			FL resident	04/23/20
16,729	Dade	68	Female	Unknown			FL resident	04/23/20
16,730	Dade	60	Female	Unknown			FL resident	04/23/20
16,731	Dade	45	Male	Unknown			FL resident	04/23/20
16,732	Dade	42	Male	Unknown			FL resident	04/23/20
16,733	Dade	24	Female	Unknown			FL resident	04/23/20
16,734	Dade	56	Female	Unknown			FL resident	04/23/20
16,735	Dade	22	Female	Unknown			FL resident	04/23/20
16,736	Dade	37	Male	Unknown			FL resident	04/23/20
16,737	Dade	64	Female	Unknown			FL resident	04/23/20
16,738	Dade	101	Male	Unknown		Unknown	FL resident	04/23/20
16,739	Dade	24	Unknown	Unknown			FL resident	04/23/20
16,740	Dade	78	Female	Unknown			FL resident	04/23/20
16,741	Dade	26	Unknown	Unknown			FL resident	04/23/20
16,742	Dade	55	Female	Unknown			FL resident	04/23/20
16,743	Dade	54	Male	Unknown			FL resident	04/23/20
16,744	Dade	49	Female	Unknown			FL resident	04/23/20
16,745	Dade	38	Female	Unknown			FL resident	04/23/20
16,746	Dade	83	Female	Unknown			FL resident	04/23/20
16,747	Dade	39	Unknown	Unknown			FL resident	04/23/20
16,748	Dade	46	Male	Unknown			FL resident	04/23/20
16,749	Dade	63	Female	Unknown			FL resident	04/23/20
16,750	Dade	4	Female	Unknown			FL resident	04/23/20
16,751	Dade	18	Male	Unknown			FL resident	04/23/20
16,752	Dade	49	Male	Unknown			FL resident	04/23/20
16,753	Dade	60	Male	Unknown			FL resident	04/23/20
16,754	Dade	43	Female	Unknown			FL resident	04/23/20
16,755	Dade	61	Female	Unknown			FL resident	04/23/20
16,756	Dade	38	Male	Unknown			FL resident	04/23/20
16,757	Dade	23	Female	Unknown			FL resident	04/23/20
16,758	Dade	59	Female	Unknown			FL resident	04/23/20
16,759	Dade	41	Female	Unknown			FL resident	04/23/20
16,760	Dade	30	Male	Unknown			FL resident	04/23/20

Coronavirus: line list of cases

Data verified as of Apr 24, 2020 at 10 AM

Data in this report are provisional and subject to change.

Case	County	Age	Gender	Travel related	Travel detail	Contact with a confirmed case	Jurisdiction	Date case counted
16,761	Dade	56	Female	Unknown			FL resident	04/23/20
16,762	Dade	61	Male	Unknown			FL resident	04/23/20
16,763	Dade	69	Male	Unknown			FL resident	04/23/20
16,764	Dade	36	Female	Unknown			FL resident	04/23/20
16,765	Dade	74	Male	Unknown			FL resident	04/23/20
16,766	Dade	58	Unknown	Unknown			FL resident	04/23/20
16,767	Dade	73	Male	Unknown			FL resident	04/23/20
16,768	Dade	77	Male	Unknown			FL resident	04/23/20
16,769	Dade	45	Male	Unknown			FL resident	04/23/20
16,770	Dade	46	Male	Unknown			FL resident	04/23/20
16,771	Dade	52	Female	Unknown		Unknown	FL resident	04/23/20
16,772	Dade	36	Female	Unknown			FL resident	04/23/20
16,773	Dade	33	Female	Unknown			FL resident	04/23/20
16,774	Dade	52	Male	Unknown			FL resident	04/23/20
16,775	Dade	51	Female	Unknown			FL resident	04/23/20
16,776	Dade	59	Female	Unknown			FL resident	04/23/20
16,777	Dade	0	Female	Unknown			FL resident	04/23/20
16,778	Dade	62	Female	Unknown			FL resident	04/23/20
16,779	Dade	55	Female	Unknown			FL resident	04/23/20
16,780	Dade	26	Female	Unknown			FL resident	04/23/20
16,781	Dade	56	Male	Unknown			FL resident	04/23/20
16,782	Dade	91	Female	Unknown			FL resident	04/23/20
16,783	Dade	87	Male	Unknown			FL resident	04/23/20
16,784	Dade	91	Female	Unknown			FL resident	04/23/20
16,785	Dade	50	Male	Unknown			FL resident	04/23/20
16,786	Dade	80	Female	Unknown			FL resident	04/23/20
16,787	Dade	88	Female	Unknown			FL resident	04/23/20
16,788	Dade	83	Male	Unknown			FL resident	04/23/20
16,789	Dade	49	Male	Unknown			FL resident	04/23/20
16,790	Dade	37	Male	Unknown			FL resident	04/23/20
16,791	Dade	23	Female	Unknown			FL resident	04/23/20
16,792	Dade	63	Male	Unknown			FL resident	04/23/20
16,793	Dade	33	Female	Unknown			FL resident	04/23/20
16,794	Dade	41	Female	Unknown			FL resident	04/23/20
16,795	Dade	70	Male	Unknown			FL resident	04/23/20
16,796	Dade	47	Female	Unknown			FL resident	04/23/20
16,797	Dade	42	Female	Unknown			FL resident	04/23/20
16,798	Dade	38	Female	Unknown			FL resident	04/23/20
16,799	Dade	32	Male	Unknown			FL resident	04/23/20
16,800	Dade	50	Female	Unknown			FL resident	04/23/20
16,801	Dade	63	Female	Unknown			FL resident	04/23/20
16,802	Dade	45	Female	Unknown			FL resident	04/23/20
16,803	Dade	17	Male	Unknown			FL resident	04/23/20
16,804	Dade	23	Female	Unknown			FL resident	04/23/20
16,805	Dade	56	Male	Unknown			FL resident	04/23/20
16,806	Dade	55	Female	Unknown			FL resident	04/23/20
16,807	Dade	66	Male	Unknown			FL resident	04/23/20
16,808	Dade	60	Female	Unknown			FL resident	04/23/20
16,809	Dade	28	Female	Unknown			FL resident	04/23/20
16,810	Dade	33	Female	Unknown			FL resident	04/23/20
16,811	Dade	62	Male	Unknown			FL resident	04/23/20
16,812	Dade	35	Male	Unknown			FL resident	04/23/20
16,813	Dade	77	Male	Unknown			FL resident	04/23/20
16,814	Dade	48	Female	Unknown			FL resident	04/23/20
16,815	Dade	63	Male	Unknown			FL resident	04/23/20
16,816	Dade	58	Female	Unknown			FL resident	04/23/20
16,817	Dade	61	Male	Unknown			FL resident	04/23/20
16,818	Dade	53	Female	Unknown			FL resident	04/23/20
16,819	Dade	50	Male	Unknown			FL resident	04/23/20
16,820	Dade	47	Male	Unknown			FL resident	04/23/20
16,821	Dade	91	Female	Unknown			FL resident	04/23/20
16,822	Dade	34	Female	Unknown			FL resident	04/23/20

Coronavirus: line list of cases

Data verified as of Apr 24, 2020 at 10 AM

Data in this report are provisional and subject to change.

Case	County	Age	Gender	Travel related	Travel detail	Contact with a confirmed case	Jurisdiction	Date case counted
16,823	Dade	44	Female	Unknown			FL resident	04/23/20
16,824	Dade	48	Unknown	Unknown			FL resident	04/24/20
16,825	Dade	46	Male	Unknown			FL resident	04/24/20
16,826	Dade	79	Male	Unknown			FL resident	04/24/20
16,827	Dade	16	Female	Unknown			FL resident	04/24/20
16,828	Dade	23	Male	Unknown			FL resident	04/24/20
16,829	Dade	40	Male	Unknown			FL resident	04/24/20
16,830	Dade	28	Male	Unknown			FL resident	04/24/20
16,831	Dade	26	Unknown	Unknown			FL resident	04/24/20
16,832	Dade	34	Female	Unknown			FL resident	04/24/20
16,833	Dade	91	Male	Unknown			FL resident	04/24/20
16,834	Dade	64	Male	Unknown			FL resident	04/24/20
16,835	Dade	31	Female	Unknown			FL resident	04/24/20
16,836	Dade	39	Male	Unknown			FL resident	04/24/20
16,837	Dade	58	Female	Unknown			FL resident	04/24/20
16,838	Dade	67	Male	Unknown			FL resident	04/24/20
16,839	Dade	32	Male	Unknown			FL resident	04/24/20
16,840	Dade	60	Female	Unknown			FL resident	04/24/20
16,841	Dade	24	Female	Unknown			FL resident	04/24/20
16,842	Dade	17	Female	Unknown			FL resident	04/24/20
16,843	Dade	58	Male	Unknown			FL resident	04/24/20
16,844	Dade	54	Female	Unknown			FL resident	04/24/20
16,845	Dade	53	Female	Unknown			FL resident	04/24/20
16,846	Dade	47	Male	Unknown			FL resident	04/24/20
16,847	Dade	21	Female	Unknown			FL resident	04/24/20
16,848	Dade	48	Female	Unknown			FL resident	04/24/20
16,849	Dade	61	Female	Unknown			FL resident	04/24/20
16,850	Dade	46	Female	Unknown		Yes	FL resident	04/24/20
16,851	Dade	50	Male	Unknown			FL resident	04/24/20
16,852	Dade	19	Female	Unknown			FL resident	04/24/20
16,853	Dade	77	Male	Unknown			FL resident	04/24/20
16,854	Dade	73	Female	Unknown			FL resident	04/24/20
16,855	Dade	29	Female	Unknown			FL resident	04/24/20
16,856	Dade	48	Female	Unknown			FL resident	04/24/20
16,857	Dade	47	Female	Unknown			FL resident	04/24/20
16,858	Dade	60	Female	Unknown			FL resident	04/24/20
16,859	Dade	49	Female	Unknown			FL resident	04/24/20
16,860	Dade	73	Female	Unknown			FL resident	04/24/20
16,861	Dade	52	Female	Unknown			FL resident	04/24/20
16,862	Dade	27	Male	Unknown			FL resident	04/24/20
16,863	Dade	24	Male	Unknown			FL resident	04/24/20
16,864	Dade	57	Male	Unknown			FL resident	04/24/20
16,865	Dade	9	Female	Unknown			FL resident	04/24/20
16,866	Dade	22	Female	Unknown			FL resident	04/24/20
16,867	Dade	60	Female	Unknown			FL resident	04/24/20
16,868	Dade	40	Female	Unknown			FL resident	04/24/20
16,869	Dade	15	Male	Unknown			FL resident	04/24/20
16,870	Dade	83	Female	Unknown			FL resident	04/24/20
16,871	Dade	75	Male	Unknown			FL resident	04/24/20
16,872	Dade	50	Male	Unknown			FL resident	04/24/20
16,873	Dade	85	Female	Unknown			FL resident	04/24/20
16,874	Dade	80	Female	Unknown			FL resident	04/24/20
16,875	Dade	67	Male	Unknown			FL resident	04/24/20
16,876	Dade	58	Female	Unknown			FL resident	04/24/20
16,877	Dade	60	Male	Unknown			FL resident	04/24/20
16,878	Dade	42	Male	Yes	BRAZIL; FL; TX	No	Non-FL resident	03/15/20
16,879	Dade	66	Male	Yes	FL; NY	No	Non-FL resident	03/16/20
16,880	Dade	69	Female	No		Yes	Non-FL resident	03/16/20
16,881	Dade	51	Male	Yes	Bahamas; CA; IL	Unknown	Non-FL resident	03/17/20
16,882	Dade	33	Male	Unknown		Unknown	Non-FL resident	03/17/20
16,883	Dade	80	Female	Yes	ISRAEL; VENEZUELA	No	Non-FL resident	03/18/20
16,884	Dade	36	Male	Yes	SPAIN	No	Non-FL resident	03/19/20

Coronavirus: line list of cases

Data verified as of Apr 24, 2020 at 10 AM

Data in this report are provisional and subject to change.

Case	County	Age	Gender	Travel related	Travel detail	Contact with a confirmed case	Jurisdiction	Date case counted
16,885	Dade	64	Male	Unknown		Unknown	Non-FL resident	03/19/20
16,886	Dade	60	Female	Unknown		Unknown	Non-FL resident	03/19/20
16,887	Dade	46	Male	No		Yes	Non-FL resident	03/20/20
16,888	Dade	11	Female	Unknown		Yes	Non-FL resident	03/21/20
16,889	Dade	48	Male	Yes	NY	Yes	Non-FL resident	03/21/20
16,890	Dade	23	Female	Yes	NY	No	Non-FL resident	03/21/20
16,891	Dade	32	Male	Yes	FL; NY; UNITED KINGDOM	Unknown	Non-FL resident	03/22/20
16,892	Dade	26	Male	Yes	FL; IL; WA	Unknown	Non-FL resident	03/24/20
16,893	Dade	67	Male	Unknown		Yes	Non-FL resident	03/25/20
16,894	Dade	53	Male	Yes	OH	Unknown	Non-FL resident	03/26/20
16,895	Dade	22	Male	Yes	SPAIN	Yes	Non-FL resident	03/26/20
16,896	Dade	30	Male	Yes	CA; FL	Unknown	Non-FL resident	03/27/20
16,897	Dade	50	Male	Unknown		Yes	Non-FL resident	03/27/20
16,898	Dade	24	Male	Yes	FL; NC	Unknown	Non-FL resident	03/27/20
16,899	Dade	36	Male	Unknown		Unknown	Non-FL resident	03/27/20
16,900	Dade	47	Male	Yes	UNITED KINGDOM	No	Non-FL resident	03/27/20
16,901	Dade	77	Male	Unknown		Unknown	Non-FL resident	03/27/20
16,902	Dade	39	Female	Unknown			Non-FL resident	03/28/20
16,903	Dade	50	Male	Yes	Argentina	Unknown	Non-FL resident	03/28/20
16,904	Dade	31	Male	Unknown		Unknown	Non-FL resident	03/28/20
16,905	Dade	35	Female	No		No	Non-FL resident	03/28/20
16,906	Dade	66	Male	Yes	FL; UNKNOWN	Unknown	Non-FL resident	03/28/20
16,907	Dade	42	Female	Unknown		Unknown	Non-FL resident	03/30/20
16,908	Dade	36	Male	Yes	UNKNOWN COUNTRY	Unknown	Non-FL resident	03/30/20
16,909	Dade	37	Female	Yes	NY	Unknown	Non-FL resident	03/30/20
16,910	Dade	36	Male	Unknown		Unknown	Non-FL resident	03/30/20
16,911	Dade	43	Male	Unknown		Unknown	Non-FL resident	03/30/20
16,912	Dade	40	Female	Unknown		Unknown	Non-FL resident	03/30/20
16,913	Dade	81	Male	Unknown		Unknown	Non-FL resident	03/30/20
16,914	Dade	20	Female	Unknown		Unknown	Non-FL resident	03/31/20
16,915	Dade	65	Male	Unknown		Unknown	Non-FL resident	03/31/20
16,916	Dade	33	Male	Yes	PERU	Yes	Non-FL resident	03/31/20
16,917	Dade	34	Female	Yes	UNKNOWN COUNTRY	Yes	Non-FL resident	03/31/20
16,918	Dade	25	Female	Unknown		Unknown	Non-FL resident	03/31/20
16,919	Dade	49	Male	Unknown		Unknown	Non-FL resident	03/31/20
16,920	Dade	77	Male	Unknown		Unknown	Non-FL resident	03/31/20
16,921	Dade	56	Male	Unknown		Unknown	Non-FL resident	03/31/20
16,922	Dade	35	Female	Unknown		Unknown	Non-FL resident	03/31/20
16,923	Dade	72	Female	Unknown		Unknown	Non-FL resident	03/31/20
16,924	Dade	35	Male	Unknown		Unknown	Non-FL resident	03/31/20
16,925	Dade	31	Male	Unknown		Unknown	Non-FL resident	04/02/20
16,926	Dade	33	Female	Unknown		Unknown	Non-FL resident	04/03/20
16,927	Dade	24	Female	Unknown		Unknown	Non-FL resident	04/03/20
16,928	Dade	42	Female	Unknown		Unknown	Non-FL resident	04/04/20
16,929	Dade	25	Female	Unknown		No	Non-FL resident	04/06/20
16,930	Dade	44	Male	Yes	FL; IL	Yes	Non-FL resident	04/06/20
16,931	Dade	32	Female	Unknown		Unknown	Non-FL resident	04/06/20
16,932	Dade	74	Male	Unknown		Unknown	Non-FL resident	04/06/20
16,933	Dade	32	Male	Unknown		Unknown	Non-FL resident	04/06/20
16,934	Dade	65	Male	Unknown		Unknown	Non-FL resident	04/06/20
16,935	Dade	41	Male	Unknown		Unknown	Non-FL resident	04/06/20
16,936	Dade	48	Male	Unknown		Unknown	Non-FL resident	04/06/20
16,937	Dade	26	Male	Unknown		Unknown	Non-FL resident	04/06/20
16,938	Dade	40	Male	Unknown		Unknown	Non-FL resident	04/06/20
16,939	Dade	85	Male	No		Unknown	Non-FL resident	04/06/20
16,940	Dade	28	Male	Unknown		Unknown	Non-FL resident	04/06/20
16,941	Dade	42	Male	Unknown		Unknown	Non-FL resident	04/07/20
16,942	Dade	47	Male	Unknown		Unknown	Non-FL resident	04/07/20
16,943	Dade	35	Male	Unknown		Unknown	Non-FL resident	04/07/20
16,944	Dade	32	Male	Unknown		Unknown	Non-FL resident	04/07/20
16,945	Dade	41	Male	Unknown		Unknown	Non-FL resident	04/07/20
16,946	Dade	54	Male	Unknown		Unknown	Non-FL resident	04/07/20

Coronavirus: line list of cases

Data verified as of Apr 24, 2020 at 10 AM

Data in this report are provisional and subject to change.

Case	County	Age	Gender	Travel related	Travel detail	Contact with a confirmed case	Jurisdiction	Date case counted
16,947	Dade	41	Male	Unknown		Unknown	Non-FL resident	04/07/20
16,948	Dade	59	Male	Unknown		Unknown	Non-FL resident	04/07/20
16,949	Dade	36	Male	Unknown		Unknown	Non-FL resident	04/07/20
16,950	Dade	35	Male	Unknown		Unknown	Non-FL resident	04/07/20
16,951	Dade	27	Male	Unknown		Unknown	Non-FL resident	04/07/20
16,952	Dade		Male	Unknown		Unknown	Non-FL resident	04/07/20
16,953	Dade	67	Female	Unknown		Unknown	Non-FL resident	04/07/20
16,954	Dade	23	Male	Unknown		Unknown	Non-FL resident	04/07/20
16,955	Dade	35	Male	Unknown		Unknown	Non-FL resident	04/07/20
16,956	Dade		Male	Yes	UNKNOWN COUNTRY	Unknown	Non-FL resident	04/07/20
16,957	Dade	72	Male	Unknown		Unknown	Non-FL resident	04/07/20
16,958	Dade	87	Male	Yes	AUSTRALIA; UNKNOWN	Unknown	Non-FL resident	04/07/20
16,959	Dade	68	Female	Unknown		Unknown	Non-FL resident	04/08/20
16,960	Dade	74	Male	Unknown		Unknown	Non-FL resident	04/08/20
16,961	Dade	36	Male	Unknown		Unknown	Non-FL resident	04/08/20
16,962	Dade	76	Male	Unknown		Unknown	Non-FL resident	04/08/20
16,963	Dade	64	Female	Unknown		Unknown	Non-FL resident	04/08/20
16,964	Dade	49	Female	Yes	BAHAMAS; FL; TX	Unknown	Non-FL resident	04/08/20
16,965	Dade	50	Male	Unknown		Unknown	Non-FL resident	04/08/20
16,966	Dade	41	Male	Unknown		Unknown	Non-FL resident	04/09/20
16,967	Dade	45	Male	Unknown		Unknown	Non-FL resident	04/09/20
16,968	Dade	33	Male	Yes	UNKNOWN COUNTRY	Unknown	Non-FL resident	04/09/20
16,969	Dade	36	Male	Yes	UNKNOWN COUNTRY	Unknown	Non-FL resident	04/09/20
16,970	Dade	78	Female	Unknown		Unknown	Non-FL resident	04/09/20
16,971	Dade	40	Male	Unknown		Unknown	Non-FL resident	04/09/20
16,972	Dade	51	Male	Unknown		Unknown	Non-FL resident	04/09/20
16,973	Dade	79	Male	Unknown		Unknown	Non-FL resident	04/09/20
16,974	Dade	27	Male	Unknown		Unknown	Non-FL resident	04/09/20
16,975	Dade	31	Female	Unknown		Unknown	Non-FL resident	04/10/20
16,976	Dade	63	Male	Unknown		Unknown	Non-FL resident	04/10/20
16,977	Dade	36	Male	No		Unknown	Non-FL resident	04/10/20
16,978	Dade	25	Male	No		Unknown	Non-FL resident	04/10/20
16,979	Dade	55	Female	Unknown		Unknown	Non-FL resident	04/10/20
16,980	Dade	1	Female	Unknown		Unknown	Non-FL resident	04/10/20
16,981	Dade	77	Male	Unknown		Unknown	Non-FL resident	04/11/20
16,982	Dade	41	Male	Unknown		Unknown	Non-FL resident	04/11/20
16,983	Dade	66	Male	Unknown		Unknown	Non-FL resident	04/12/20
16,984	Dade	28	Male	Yes	UNKNOWN COUNTRY	Unknown	Non-FL resident	04/12/20
16,985	Dade	32	Male	Unknown		Unknown	Non-FL resident	04/12/20
16,986	Dade	57	Female	Unknown		Unknown	Non-FL resident	04/13/20
16,987	Dade	31	Female	Unknown		Unknown	Non-FL resident	04/13/20
16,988	Dade	24	Female	Unknown		Unknown	Non-FL resident	04/13/20
16,989	Dade	59	Female	Unknown		Unknown	Non-FL resident	04/13/20
16,990	Dade	39	Female	No		Unknown	Non-FL resident	04/13/20
16,991	Dade	31	Male	Unknown		Unknown	Non-FL resident	04/13/20
16,992	Dade	48	Male	Unknown		Unknown	Non-FL resident	04/13/20
16,993	Dade	56	Female	Unknown		Unknown	Non-FL resident	04/13/20
16,994	Dade	44	Male	Unknown		Unknown	Non-FL resident	04/13/20
16,995	Dade	38	Female	Unknown		Unknown	Non-FL resident	04/13/20
16,996	Dade	63	Female	Unknown		Unknown	Non-FL resident	04/13/20
16,997	Dade	30	Female	Unknown		Unknown	Non-FL resident	04/13/20
16,998	Dade	29	Unknown	No		Unknown	Non-FL resident	04/14/20
16,999	Dade	21	Female	Yes	TX	Unknown	Non-FL resident	04/14/20
17,000	Dade	18	Male	Unknown		Unknown	Non-FL resident	04/14/20
17,001	Dade	42	Male	No		No	Non-FL resident	04/15/20
17,002	Dade	72	Male	Unknown		Unknown	Non-FL resident	04/15/20
17,003	Dade	68	Female	Unknown		Unknown	Non-FL resident	04/15/20
17,004	Dade	56	Unknown	Unknown		Unknown	Non-FL resident	04/15/20
17,005	Dade	83	Female	Unknown		Unknown	Non-FL resident	04/20/20
17,006	Dade	55	Male	Unknown		Unknown	Non-FL resident	04/21/20
17,007	Dade	37	Female	Unknown		Unknown	Non-FL resident	04/22/20
17,008	Dade	42	Male	Unknown		Unknown	Non-FL resident	04/23/20

Coronavirus: line list of cases

Data verified as of Apr 24, 2020 at 10 AM

Data in this report are provisional and subject to change.

Case	County	Age	Gender	Travel related	Travel detail	Contact with a confirmed case	Jurisdiction	Date case counted
17,009	Dade	26	Male	Unknown			Non-FL resident	04/23/20
17,010	Dade	72	Male	Unknown			Non-FL resident	04/23/20
17,011	Dade	64	Male	Yes	JAPAN	Unknown	Not diagnosed/isolated	03/04/20
17,012	Desoto	32	Male	No		Yes	FL resident	03/22/20
17,013	Desoto	27	Female	No		Yes	FL resident	03/25/20
17,014	Desoto	32	Male	No		Yes	FL resident	03/25/20
17,015	Desoto	28	Male	No		Yes	FL resident	03/25/20
17,016	Desoto	63	Male	No		Yes	FL resident	03/26/20
17,017	Desoto	56	Female	No		No	FL resident	03/27/20
17,018	Desoto	91	Male	No		Yes	FL resident	03/27/20
17,019	Desoto	60	Male	Yes	FL; MA	Unknown	FL resident	04/02/20
17,020	Desoto	77	Male	No		Yes	FL resident	04/03/20
17,021	Desoto	78	Male	No		Yes	FL resident	04/03/20
17,022	Desoto	92	Female	No		Unknown	FL resident	04/03/20
17,023	Desoto	30	Male	No		Yes	FL resident	04/05/20
17,024	Desoto	65	Male	No		Yes	FL resident	04/06/20
17,025	Desoto	72	Female	No		Yes	FL resident	04/06/20
17,026	Desoto	64	Male	Yes	CA; FL	Yes	FL resident	04/06/20
17,027	Desoto	77	Female	No		Yes	FL resident	04/06/20
17,028	Desoto	64	Female	No		Yes	FL resident	04/08/20
17,029	Desoto	73	Female	No		Yes	FL resident	04/08/20
17,030	Desoto	49	Female	Yes	FL; SC	Unknown	FL resident	04/08/20
17,031	Desoto	54	Male	Unknown		Yes	FL resident	04/09/20
17,032	Desoto	57	Male	No		Yes	FL resident	04/12/20
17,033	Desoto	60	Male	No		Yes	FL resident	04/12/20
17,034	Desoto	44	Male	No		Yes	FL resident	04/16/20
17,035	Desoto	53	Female	No		Yes	FL resident	04/17/20
17,036	Dixie	66	Female	Unknown		No	FL resident	04/03/20
17,037	Dixie	24	Male	No		Unknown	FL resident	04/10/20
17,038	Dixie	40	Female	No		Yes	FL resident	04/15/20
17,039	Dixie	53	Female	Unknown		Unknown	FL resident	04/19/20
17,040	Duval	83	Male	No		Yes	FL resident	03/13/20
17,041	Duval	57	Male	Yes	FL; UNKNOWN	Yes	FL resident	03/15/20
17,042	Duval	66	Male	No		Yes	FL resident	03/15/20
17,043	Duval	88	Male	No		Yes	FL resident	03/15/20
17,044	Duval	91	Female	No		Yes	FL resident	03/16/20
17,045	Duval	84	Male	No		Yes	FL resident	03/17/20
17,046	Duval	44	Male	Unknown		Unknown	FL resident	03/17/20
17,047	Duval	74	Male	Unknown			FL resident	03/17/20
17,048	Duval	22	Male	Unknown			FL resident	03/18/20
17,049	Duval	83	Male	No		Yes	FL resident	03/18/20
17,050	Duval	91	Male	No		Yes	FL resident	03/18/20
17,051	Duval	78	Female	No		Yes	FL resident	03/19/20
17,052	Duval	90	Male	No		Yes	FL resident	03/20/20
17,053	Duval	68	Female	Unknown		Yes	FL resident	03/20/20
17,054	Duval	57	Female	Yes	IRELAND	No	FL resident	03/20/20
17,055	Duval	84	Male	No		No	FL resident	03/20/20
17,056	Duval	55	Male	Unknown		Yes	FL resident	03/21/20
17,057	Duval	84	Male	No		Yes	FL resident	03/21/20
17,058	Duval	52	Female	No		No	FL resident	03/21/20
17,059	Duval	57	Female	Unknown		No	FL resident	03/21/20
17,060	Duval	84	Male	No		Unknown	FL resident	03/21/20
17,061	Duval	20	Female	Unknown		Unknown	FL resident	03/21/20
17,062	Duval	84	Female	No		Yes	FL resident	03/21/20
17,063	Duval	68	Female	No		Yes	FL resident	03/21/20
17,064	Duval	57	Female	No		Yes	FL resident	03/21/20
17,065	Duval	89	Female	No		Yes	FL resident	03/21/20
17,066	Duval	88	Male	No		Yes	FL resident	03/21/20
17,067	Duval	86	Female	No		Yes	FL resident	03/21/20
17,068	Duval	45	Female	Unknown		No	FL resident	03/21/20
17,069	Duval	59	Male	Unknown			FL resident	03/21/20
17,070	Duval	88	Male	Unknown		Yes	FL resident	03/21/20

Coronavirus: line list of cases

Data verified as of Apr 24, 2020 at 10 AM

Data in this report are provisional and subject to change.

Case	County	Age	Gender	Travel related	Travel detail	Contact with a confirmed case	Jurisdiction	Date case counted
17,071	Duval	82	Female	No		Yes	FL resident	03/22/20
17,072	Duval	54	Female	Unknown		Yes	FL resident	03/22/20
17,073	Duval	53	Female	Yes	FL; NV	Yes	FL resident	03/22/20
17,074	Duval	39	Male	Unknown		No	FL resident	03/22/20
17,075	Duval	56	Male	Unknown		Unknown	FL resident	03/22/20
17,076	Duval	41	Female	No		Yes	FL resident	03/22/20
17,077	Duval	19	Female	Yes	CA	No	FL resident	03/23/20
17,078	Duval	58	Male	No		No	FL resident	03/23/20
17,079	Duval	36	Female	Yes	FL; GA		FL resident	03/23/20
17,080	Duval	49	Female	No		Yes	FL resident	03/23/20
17,081	Duval	87	Female	Unknown			FL resident	03/23/20
17,082	Duval	38	Male	No		Yes	FL resident	03/23/20
17,083	Duval	71	Male	No		Yes	FL resident	03/23/20
17,084	Duval	56	Female	No		Yes	FL resident	03/24/20
17,085	Duval	49	Female	Unknown		Yes	FL resident	03/25/20
17,086	Duval	76	Male	Unknown		No	FL resident	03/25/20
17,087	Duval	50	Female	No		Yes	FL resident	03/25/20
17,088	Duval	59	Female	Unknown			FL resident	03/25/20
17,089	Duval	55	Male	Unknown		Yes	FL resident	03/25/20
17,090	Duval	61	Male	Unknown			FL resident	03/25/20
17,091	Duval	51	Female	No		No	FL resident	03/25/20
17,092	Duval	40	Male	Unknown			FL resident	03/25/20
17,093	Duval	13	Female	Unknown		Unknown	FL resident	03/26/20
17,094	Duval	45	Female	Unknown		Yes	FL resident	03/26/20
17,095	Duval	59	Female	Unknown		No	FL resident	03/26/20
17,096	Duval	26	Female	Yes	NY	Yes	FL resident	03/26/20
17,097	Duval	44	Female	Unknown		Yes	FL resident	03/26/20
17,098	Duval	35	Male	Yes	FL; IL	Unknown	FL resident	03/26/20
17,099	Duval	50	Male	Yes	BAHAMAS	Unknown	FL resident	03/26/20
17,100	Duval	26	Male	Unknown		Unknown	FL resident	03/26/20
17,101	Duval	48	Female	Unknown		Unknown	FL resident	03/26/20
17,102	Duval	50	Male	Unknown		Unknown	FL resident	03/26/20
17,103	Duval	70	Female	Yes	FL; ID; TX	Yes	FL resident	03/26/20
17,104	Duval	49	Female	Unknown		Unknown	FL resident	03/26/20
17,105	Duval	65	Male	Unknown		Unknown	FL resident	03/26/20
17,106	Duval	40	Female	No		Yes	FL resident	03/26/20
17,107	Duval	91	Female	No		Yes	FL resident	03/26/20
17,108	Duval	87	Female	No		Yes	FL resident	03/26/20
17,109	Duval	39	Male	Unknown		Yes	FL resident	03/26/20
17,110	Duval	25	Male	No		No	FL resident	03/26/20
17,111	Duval	42	Male	Unknown		Yes	FL resident	03/26/20
17,112	Duval	54	Male	Unknown		No	FL resident	03/27/20
17,113	Duval	28	Male	Unknown		Yes	FL resident	03/27/20
17,114	Duval	43	Female	Unknown			FL resident	03/27/20
17,115	Duval	87	Female	Unknown		Yes	FL resident	03/27/20
17,116	Duval	47	Male	Unknown		Unknown	FL resident	03/27/20
17,117	Duval	80	Male	Unknown			FL resident	03/27/20
17,118	Duval	19	Female	Unknown		Unknown	FL resident	03/27/20
17,119	Duval	35	Male	Unknown			FL resident	03/27/20
17,120	Duval	61	Female	No		Yes	FL resident	03/27/20
17,121	Duval	48	Female	Unknown		Yes	FL resident	03/27/20
17,122	Duval	37	Male	No		Yes	FL resident	03/27/20
17,123	Duval	86	Female	Unknown		Yes	FL resident	03/27/20
17,124	Duval	84	Male	No		Yes	FL resident	03/27/20
17,125	Duval	54	Female	Unknown		Yes	FL resident	03/27/20
17,126	Duval	59	Male	Unknown		Yes	FL resident	03/27/20
17,127	Duval	45	Male	No		Yes	FL resident	03/27/20
17,128	Duval	80	Female	Unknown		Unknown	FL resident	03/27/20
17,129	Duval	74	Male	Unknown			FL resident	03/27/20
17,130	Duval	71	Female	Unknown		Unknown	FL resident	03/27/20
17,131	Duval	56	Female	Unknown			FL resident	03/27/20
17,132	Duval	52	Male	Unknown			FL resident	03/27/20

Coronavirus: line list of cases

Data verified as of Apr 24, 2020 at 10 AM

Data in this report are provisional and subject to change.

Case	County	Age	Gender	Travel related	Travel detail	Contact with a confirmed case	Jurisdiction	Date case counted
17,133	Duval	37	Female	Unknown		Yes	FL resident	03/27/20
17,134	Duval	97	Female	Unknown			FL resident	03/27/20
17,135	Duval	74	Female	Unknown		No	FL resident	03/27/20
17,136	Duval	50	Male	No		Yes	FL resident	03/28/20
17,137	Duval	63	Female	Unknown		Yes	FL resident	03/28/20
17,138	Duval	40	Female	Unknown		Unknown	FL resident	03/28/20
17,139	Duval	54	Female	Unknown			FL resident	03/28/20
17,140	Duval	55	Female	Unknown		No	FL resident	03/28/20
17,141	Duval	19	Female	Unknown			FL resident	03/28/20
17,142	Duval	70	Male	Unknown		Yes	FL resident	03/28/20
17,143	Duval	74	Male	Unknown			FL resident	03/28/20
17,144	Duval	43	Female	Unknown		Unknown	FL resident	03/28/20
17,145	Duval	50	Male	Unknown		Yes	FL resident	03/28/20
17,146	Duval	48	Female	No		Unknown	FL resident	03/28/20
17,147	Duval	45	Female	Unknown		Unknown	FL resident	03/28/20
17,148	Duval	72	Male	No		Yes	FL resident	03/28/20
17,149	Duval	40	Female	Unknown			FL resident	03/28/20
17,150	Duval	81	Female	No		No	FL resident	03/28/20
17,151	Duval	51	Male	Unknown		Yes	FL resident	03/28/20
17,152	Duval	45	Male	Unknown		Yes	FL resident	03/29/20
17,153	Duval	68	Male	Unknown			FL resident	03/29/20
17,154	Duval	69	Female	Unknown			FL resident	03/29/20
17,155	Duval	54	Male	Unknown		Unknown	FL resident	03/29/20
17,156	Duval	5	Male	No		Yes	FL resident	03/29/20
17,157	Duval	49	Male	Yes	NY	Unknown	FL resident	03/29/20
17,158	Duval	83	Male	Unknown		No	FL resident	03/29/20
17,159	Duval	74	Female	Unknown		Unknown	FL resident	03/29/20
17,160	Duval	58	Male	No		Unknown	FL resident	03/29/20
17,161	Duval	33	Male	Unknown		No	FL resident	03/29/20
17,162	Duval	77	Female	No		Yes	FL resident	03/29/20
17,163	Duval	50	Female	No		Unknown	FL resident	03/29/20
17,164	Duval	64	Female	Unknown		Yes	FL resident	03/29/20
17,165	Duval	28	Male	Unknown		Yes	FL resident	03/29/20
17,166	Duval	68	Female	Unknown		No	FL resident	03/29/20
17,167	Duval	42	Female	Yes	CAYMAN ISLANDS; JAMAICA	Yes	FL resident	03/29/20
17,168	Duval	77	Male	Unknown		Unknown	FL resident	03/29/20
17,169	Duval	27	Female	Unknown			FL resident	03/29/20
17,170	Duval	52	Female	Unknown			FL resident	03/29/20
17,171	Duval	51	Female	Unknown		Yes	FL resident	03/30/20
17,172	Duval	81	Male	Unknown		Yes	FL resident	03/30/20
17,173	Duval	71	Female	Unknown			FL resident	03/30/20
17,174	Duval	66	Female	Unknown		Unknown	FL resident	03/30/20
17,175	Duval	42	Male	Unknown		Unknown	FL resident	03/30/20
17,176	Duval	34	Female	Unknown			FL resident	03/30/20
17,177	Duval	61	Female	Unknown		Yes	FL resident	03/30/20
17,178	Duval	64	Male	Unknown			FL resident	03/30/20
17,179	Duval	30	Female	Unknown		Unknown	FL resident	03/30/20
17,180	Duval	70	Female	Unknown		Yes	FL resident	03/30/20
17,181	Duval	41	Male	Unknown			FL resident	03/30/20
17,182	Duval	59	Male	Unknown			FL resident	03/30/20
17,183	Duval	37	Male	Unknown			FL resident	03/30/20
17,184	Duval	72	Female	No		Unknown	FL resident	03/30/20
17,185	Duval	78	Male	No		Yes	FL resident	03/30/20
17,186	Duval	38	Male	Unknown		Unknown	FL resident	03/30/20
17,187	Duval	62	Male	Yes	BRAZIL; FL	Yes	FL resident	03/30/20
17,188	Duval	57	Female	No		No	FL resident	03/30/20
17,189	Duval	69	Female	Unknown			FL resident	03/30/20
17,190	Duval	60	Female	No		Unknown	FL resident	03/30/20
17,191	Duval	61	Female	Unknown			FL resident	03/30/20
17,192	Duval	24	Male	Unknown		Unknown	FL resident	03/30/20
17,193	Duval	77	Male	Unknown			FL resident	03/30/20
17,194	Duval	55	Female	Unknown			FL resident	03/30/20

Coronavirus: line list of cases

Data verified as of Apr 24, 2020 at 10 AM

Data in this report are provisional and subject to change.

Case	County	Age	Gender	Travel related	Travel detail	Contact with a confirmed case	Jurisdiction	Date case counted
17,195	Duval	41	Female	Unknown			FL resident	03/30/20
17,196	Duval	55	Female	Unknown		Unknown	FL resident	03/31/20
17,197	Duval	46	Female	Unknown			FL resident	03/31/20
17,198	Duval	53	Female	No		Yes	FL resident	03/31/20
17,199	Duval	20	Male	Unknown		Yes	FL resident	03/31/20
17,200	Duval	24	Male	Unknown		Yes	FL resident	03/31/20
17,201	Duval	19	Male	No		No	FL resident	03/31/20
17,202	Duval	44	Female	Unknown		Yes	FL resident	03/31/20
17,203	Duval	50	Female	Yes	AL; FL; GA; NY; SC; TX	Yes	FL resident	03/31/20
17,204	Duval	48	Male	Unknown		Unknown	FL resident	03/31/20
17,205	Duval	58	Male	Unknown			FL resident	03/31/20
17,206	Duval	45	Female	No		Yes	FL resident	03/31/20
17,207	Duval	45	Female	Unknown		Yes	FL resident	03/31/20
17,208	Duval	57	Male	Unknown			FL resident	03/31/20
17,209	Duval	37	Male	Unknown		Unknown	FL resident	03/31/20
17,210	Duval	39	Female	Unknown			FL resident	03/31/20
17,211	Duval	39	Male	Unknown			FL resident	03/31/20
17,212	Duval	34	Male	Unknown			FL resident	03/31/20
17,213	Duval	28	Female	Unknown		Yes	FL resident	03/31/20
17,214	Duval	37	Male	Unknown		Yes	FL resident	03/31/20
17,215	Duval	25	Male	Unknown		Yes	FL resident	03/31/20
17,216	Duval	64	Male	Unknown		Unknown	FL resident	03/31/20
17,217	Duval	26	Female	Yes	FL; NC	Unknown	FL resident	03/31/20
17,218	Duval	39	Female	Yes	FL; GA	Yes	FL resident	03/31/20
17,219	Duval	25	Female	Unknown		Unknown	FL resident	03/31/20
17,220	Duval	59	Male	No		Unknown	FL resident	03/31/20
17,221	Duval	51	Male	Unknown			FL resident	03/31/20
17,222	Duval	21	Female	No		No	FL resident	03/31/20
17,223	Duval	42	Female	Unknown			FL resident	03/31/20
17,224	Duval	76	Female	Unknown		Unknown	FL resident	03/31/20
17,225	Duval	44	Male	Unknown		Unknown	FL resident	03/31/20
17,226	Duval	22	Female	Unknown		Unknown	FL resident	03/31/20
17,227	Duval	66	Female	Unknown			FL resident	03/31/20
17,228	Duval	38	Female	Unknown			FL resident	03/31/20
17,229	Duval	50	Male	Unknown		Yes	FL resident	03/31/20
17,230	Duval	33	Male	Unknown		Yes	FL resident	03/31/20
17,231	Duval	24	Male	Unknown			FL resident	03/31/20
17,232	Duval	61	Male	Yes	FL; NC		FL resident	03/31/20
17,233	Duval	31	Male	Unknown			FL resident	03/31/20
17,234	Duval	73	Male	Unknown			FL resident	03/31/20
17,235	Duval	24	Female	No		Unknown	FL resident	03/31/20
17,236	Duval	45	Female	Unknown			FL resident	03/31/20
17,237	Duval	51	Female	Unknown			FL resident	03/31/20
17,238	Duval	43	Male	Unknown		Unknown	FL resident	03/31/20
17,239	Duval	39	Female	Unknown			FL resident	03/31/20
17,240	Duval	68	Male	Yes	PHILIPPINES; SOUTH KOREA	Yes	FL resident	03/31/20
17,241	Duval	46	Male	Unknown			FL resident	03/31/20
17,242	Duval	62	Female	No		Unknown	FL resident	04/01/20
17,243	Duval	26	Female	Unknown		Unknown	FL resident	04/01/20
17,244	Duval	63	Male	Unknown			FL resident	04/01/20
17,245	Duval	32	Female	Unknown		Unknown	FL resident	04/01/20
17,246	Duval	44	Female	Unknown			FL resident	04/01/20
17,247	Duval	68	Female	Unknown		No	FL resident	04/01/20
17,248	Duval	61	Female	No		No	FL resident	04/01/20
17,249	Duval	41	Male	Unknown		Unknown	FL resident	04/01/20
17,250	Duval	53	Female	Yes	FL; OH	No	FL resident	04/01/20
17,251	Duval	23	Female	Unknown		Yes	FL resident	04/01/20
17,252	Duval	73	Male	Unknown		No	FL resident	04/01/20
17,253	Duval	40	Female	No		Yes	FL resident	04/01/20
17,254	Duval	56	Male	Unknown			FL resident	04/01/20
17,255	Duval	52	Male	Unknown			FL resident	04/01/20
17,256	Duval	49	Female	Unknown		Yes	FL resident	04/01/20

Coronavirus: line list of cases

Data verified as of Apr 24, 2020 at 10 AM

Data in this report are provisional and subject to change.

Case	County	Age	Gender	Travel related	Travel detail	Contact with a confirmed case	Jurisdiction	Date case counted
17,257	Duval	36	Female	No		Yes	FL resident	04/01/20
17,258	Duval	40	Male	No		Unknown	FL resident	04/01/20
17,259	Duval	87	Female	Unknown		Unknown	FL resident	04/01/20
17,260	Duval	62	Female	Unknown		Yes	FL resident	04/01/20
17,261	Duval	19	Female	No		Yes	FL resident	04/01/20
17,262	Duval	30	Female	Unknown		Yes	FL resident	04/01/20
17,263	Duval	59	Male	Unknown			FL resident	04/01/20
17,264	Duval	25	Female	No		Unknown	FL resident	04/01/20
17,265	Duval	62	Female	Unknown			FL resident	04/01/20
17,266	Duval	24	Male	Unknown			FL resident	04/01/20
17,267	Duval	61	Male	Unknown		Unknown	FL resident	04/01/20
17,268	Duval	81	Female	No		Yes	FL resident	04/01/20
17,269	Duval	66	Female	Unknown		No	FL resident	04/01/20
17,270	Duval	25	Female	No		Yes	FL resident	04/01/20
17,271	Duval	23	Female	No		Unknown	FL resident	04/01/20
17,272	Duval	56	Female	Unknown		Unknown	FL resident	04/01/20
17,273	Duval	26	Male	Unknown		Yes	FL resident	04/01/20
17,274	Duval	68	Male	Yes	NJ	No	FL resident	04/01/20
17,275	Duval	40	Male	Unknown			FL resident	04/01/20
17,276	Duval	25	Female	Unknown		Unknown	FL resident	04/01/20
17,277	Duval	22	Female	Unknown		Yes	FL resident	04/01/20
17,278	Duval	76	Male	Unknown		Yes	FL resident	04/01/20
17,279	Duval	61	Female	Unknown		Unknown	FL resident	04/01/20
17,280	Duval	54	Male	Unknown		No	FL resident	04/01/20
17,281	Duval	52	Female	Unknown		Unknown	FL resident	04/01/20
17,282	Duval	23	Male	Unknown			FL resident	04/01/20
17,283	Duval	44	Male	Unknown			FL resident	04/01/20
17,284	Duval	59	Female	Unknown			FL resident	04/01/20
17,285	Duval	83	Male	Unknown		Yes	FL resident	04/01/20
17,286	Duval	54	Female	Unknown			FL resident	04/01/20
17,287	Duval	84	Female	Unknown			FL resident	04/01/20
17,288	Duval	23	Female	No		Yes	FL resident	04/01/20
17,289	Duval	31	Male	No		Yes	FL resident	04/01/20
17,290	Duval	19	Female	Unknown		Yes	FL resident	04/01/20
17,291	Duval	90	Female	No			FL resident	04/01/20
17,292	Duval	57	Male	Unknown			FL resident	04/01/20
17,293	Duval	50	Male	Unknown		Yes	FL resident	04/02/20
17,294	Duval	62	Male	Unknown		Yes	FL resident	04/02/20
17,295	Duval	60	Male	No		No	FL resident	04/02/20
17,296	Duval	32	Male	Unknown		Yes	FL resident	04/02/20
17,297	Duval	72	Female	Unknown			FL resident	04/02/20
17,298	Duval	30	Male	Unknown		Unknown	FL resident	04/02/20
17,299	Duval	54	Male	Unknown		No	FL resident	04/02/20
17,300	Duval	30	Female	Unknown		Unknown	FL resident	04/02/20
17,301	Duval	61	Female	Unknown		Unknown	FL resident	04/02/20
17,302	Duval	61	Male	Unknown			FL resident	04/02/20
17,303	Duval	63	Female	Unknown			FL resident	04/02/20
17,304	Duval	58	Female	No		Yes	FL resident	04/02/20
17,305	Duval	30	Female	Unknown		Yes	FL resident	04/02/20
17,306	Duval	33	Male	Unknown		Yes	FL resident	04/02/20
17,307	Duval	59	Male	Unknown			FL resident	04/02/20
17,308	Duval	85	Female	Unknown		No	FL resident	04/02/20
17,309	Duval	73	Male	Unknown		Yes	FL resident	04/02/20
17,310	Duval	45	Male	Unknown		Yes	FL resident	04/02/20
17,311	Duval	74	Male	Unknown		Yes	FL resident	04/02/20
17,312	Duval	53	Female	No		Yes	FL resident	04/02/20
17,313	Duval	36	Female	Unknown		Yes	FL resident	04/02/20
17,314	Duval	70	Male	Unknown		Yes	FL resident	04/02/20
17,315	Duval	54	Male	Unknown		Yes	FL resident	04/02/20
17,316	Duval	89	Male	Unknown		Yes	FL resident	04/02/20
17,317	Duval	32	Female	Unknown			FL resident	04/02/20
17,318	Duval	33	Female	Unknown			FL resident	04/02/20

Coronavirus: line list of cases

Data verified as of Apr 24, 2020 at 10 AM

Data in this report are provisional and subject to change.

Case	County	Age	Gender	Travel related	Travel detail	Contact with a confirmed case	Jurisdiction	Date case counted
17,319	Duval	26	Female	No		Yes	FL resident	04/02/20
17,320	Duval	50	Female	Unknown			FL resident	04/03/20
17,321	Duval	30	Female	Unknown			FL resident	04/03/20
17,322	Duval	27	Female	Unknown			FL resident	04/03/20
17,323	Duval	75	Female	Unknown		Unknown	FL resident	04/03/20
17,324	Duval	22	Female	Unknown		Unknown	FL resident	04/03/20
17,325	Duval	32	Female	Unknown		Yes	FL resident	04/03/20
17,326	Duval	26	Male	Unknown		Yes	FL resident	04/03/20
17,327	Duval	29	Male	Unknown		Yes	FL resident	04/03/20
17,328	Duval	56	Female	Unknown		Unknown	FL resident	04/03/20
17,329	Duval	15	Male	Unknown			FL resident	04/03/20
17,330	Duval	25	Male	No		Yes	FL resident	04/03/20
17,331	Duval	29	Female	Unknown		Yes	FL resident	04/03/20
17,332	Duval	27	Female	Unknown			FL resident	04/03/20
17,333	Duval	47	Female	Unknown			FL resident	04/03/20
17,334	Duval	28	Male	Unknown		Yes	FL resident	04/03/20
17,335	Duval	68	Female	Unknown		Unknown	FL resident	04/03/20
17,336	Duval	71	Male	Unknown			FL resident	04/03/20
17,337	Duval	30	Male	Unknown		Unknown	FL resident	04/03/20
17,338	Duval	23	Male	Unknown			FL resident	04/03/20
17,339	Duval	72	Unknown	Unknown		Unknown	FL resident	04/03/20
17,340	Duval	60	Male	Unknown		Unknown	FL resident	04/03/20
17,341	Duval	20	Female	Unknown			FL resident	04/03/20
17,342	Duval	57	Male	Unknown			FL resident	04/03/20
17,343	Duval	65	Male	Unknown			FL resident	04/03/20
17,344	Duval	31	Male	Unknown		Yes	FL resident	04/03/20
17,345	Duval	87	Female	Unknown		Yes	FL resident	04/03/20
17,346	Duval	89	Male	Unknown		Yes	FL resident	04/03/20
17,347	Duval	78	Female	Unknown		Yes	FL resident	04/03/20
17,348	Duval	35	Male	No		No	FL resident	04/03/20
17,349	Duval	82	Female	Unknown		Unknown	FL resident	04/03/20
17,350	Duval	86	Male	Unknown		Yes	FL resident	04/03/20
17,351	Duval	61	Male	Unknown		No	FL resident	04/03/20
17,352	Duval	4	Female	Unknown		Unknown	FL resident	04/03/20
17,353	Duval	73	Male	Unknown			FL resident	04/03/20
17,354	Duval	43	Female	Unknown		Yes	FL resident	04/03/20
17,355	Duval	26	Female	Unknown		No	FL resident	04/03/20
17,356	Duval	55	Female	Unknown		Yes	FL resident	04/03/20
17,357	Duval	32	Female	No		Yes	FL resident	04/03/20
17,358	Duval	64	Female	Unknown		Unknown	FL resident	04/03/20
17,359	Duval	36	Female	Unknown			FL resident	04/03/20
17,360	Duval	26	Female	Unknown		Yes	FL resident	04/03/20
17,361	Duval	42	Female	Unknown		Yes	FL resident	04/03/20
17,362	Duval	58	Male	Unknown		Unknown	FL resident	04/03/20
17,363	Duval	19	Female	Unknown			FL resident	04/03/20
17,364	Duval	52	Female	Unknown			FL resident	04/03/20
17,365	Duval	41	Female	Unknown		Yes	FL resident	04/03/20
17,366	Duval	73	Female	Unknown		Unknown	FL resident	04/03/20
17,367	Duval	58	Male	Unknown			FL resident	04/03/20
17,368	Duval	57	Male	Unknown			FL resident	04/03/20
17,369	Duval	36	Female	Unknown		Yes	FL resident	04/03/20
17,370	Duval	78	Male	Unknown			FL resident	04/03/20
17,371	Duval	34	Male	Unknown		Unknown	FL resident	04/03/20
17,372	Duval	27	Male	Unknown		No	FL resident	04/03/20
17,373	Duval	60	Male	Unknown			FL resident	04/03/20
17,374	Duval	68	Female	Unknown			FL resident	04/03/20
17,375	Duval	73	Male	Unknown			FL resident	04/03/20
17,376	Duval	28	Male	Unknown			FL resident	04/04/20
17,377	Duval	43	Female	Unknown		Yes	FL resident	04/04/20
17,378	Duval	31	Female	Unknown		Yes	FL resident	04/04/20
17,379	Duval	53	Male	Unknown			FL resident	04/04/20
17,380	Duval	35	Male	Unknown			FL resident	04/04/20

Coronavirus: line list of cases

Data verified as of Apr 24, 2020 at 10 AM

Data in this report are provisional and subject to change.

Case	County	Age	Gender	Travel related	Travel detail	Contact with a confirmed case	Jurisdiction	Date case counted
17,381	Duval	43	Male	Unknown		Yes	FL resident	04/04/20
17,382	Duval	24	Male	Unknown			FL resident	04/04/20
17,383	Duval	42	Female	Unknown			FL resident	04/04/20
17,384	Duval	40	Male	Unknown		Unknown	FL resident	04/04/20
17,385	Duval	5	Female	Unknown		Yes	FL resident	04/04/20
17,386	Duval	48	Male	Unknown		No	FL resident	04/04/20
17,387	Duval	43	Male	Unknown		Yes	FL resident	04/04/20
17,388	Duval	54	Male	Unknown			FL resident	04/04/20
17,389	Duval	67	Male	Unknown			FL resident	04/04/20
17,390	Duval	58	Male	Unknown			FL resident	04/04/20
17,391	Duval	46	Female	Unknown		No	FL resident	04/04/20
17,392	Duval	33	Female	Unknown		Yes	FL resident	04/04/20
17,393	Duval	22	Female	Unknown		Yes	FL resident	04/04/20
17,394	Duval	62	Female	Unknown		Yes	FL resident	04/04/20
17,395	Duval	75	Female	Unknown		No	FL resident	04/04/20
17,396	Duval	31	Male	Unknown			FL resident	04/04/20
17,397	Duval	1	Male	Unknown		Yes	FL resident	04/04/20
17,398	Duval	20	Female	Unknown		Yes	FL resident	04/04/20
17,399	Duval	22	Female	Unknown		Yes	FL resident	04/04/20
17,400	Duval	27	Female	Unknown			FL resident	04/04/20
17,401	Duval	70	Female	Unknown		Unknown	FL resident	04/04/20
17,402	Duval	59	Female	Unknown		No	FL resident	04/04/20
17,403	Duval	39	Male	No		Unknown	FL resident	04/04/20
17,404	Duval	49	Female	Unknown			FL resident	04/04/20
17,405	Duval	57	Female	Unknown		Unknown	FL resident	04/04/20
17,406	Duval	23	Female	Yes	CO; LA	Unknown	FL resident	04/04/20
17,407	Duval	32	Female	Unknown		Unknown	FL resident	04/04/20
17,408	Duval	67	Male	Unknown		Yes	FL resident	04/04/20
17,409	Duval	52	Male	Unknown			FL resident	04/04/20
17,410	Duval	67	Female	Unknown			FL resident	04/04/20
17,411	Duval	76	Female	Unknown			FL resident	04/04/20
17,412	Duval	32	Female	Unknown		Unknown	FL resident	04/04/20
17,413	Duval	61	Female	Unknown		Unknown	FL resident	04/04/20
17,414	Duval	26	Female	Unknown		No	FL resident	04/04/20
17,415	Duval	41	Female	Unknown			FL resident	04/04/20
17,416	Duval	63	Female	Unknown		Unknown	FL resident	04/04/20
17,417	Duval	47	Female	Unknown		Yes	FL resident	04/04/20
17,418	Duval	34	Male	Unknown		Yes	FL resident	04/04/20
17,419	Duval	45	Male	Unknown			FL resident	04/04/20
17,420	Duval	77	Male	Unknown			FL resident	04/04/20
17,421	Duval	36	Female	Unknown		Yes	FL resident	04/04/20
17,422	Duval	25	Female	Unknown		Yes	FL resident	04/05/20
17,423	Duval	67	Male	Unknown			FL resident	04/05/20
17,424	Duval	59	Male	Unknown			FL resident	04/05/20
17,425	Duval	52	Male	Unknown			FL resident	04/05/20
17,426	Duval	32	Male	Unknown			FL resident	04/05/20
17,427	Duval	69	Male	Unknown		Unknown	FL resident	04/05/20
17,428	Duval	44	Female	Unknown		Yes	FL resident	04/05/20
17,429	Duval	39	Male	Unknown		Yes	FL resident	04/05/20
17,430	Duval	50	Female	Unknown			FL resident	04/05/20
17,431	Duval	51	Female	Unknown		Yes	FL resident	04/05/20
17,432	Duval	62	Female	Unknown		Unknown	FL resident	04/05/20
17,433	Duval	69	Female	Unknown			FL resident	04/05/20
17,434	Duval	35	Female	Yes	FL; SC	Unknown	FL resident	04/05/20
17,435	Duval	53	Female	Unknown			FL resident	04/05/20
17,436	Duval	26	Female	No		Yes	FL resident	04/05/20
17,437	Duval	39	Female	Unknown			FL resident	04/05/20
17,438	Duval	22	Female	Unknown		Unknown	FL resident	04/05/20
17,439	Duval	18	Male	Unknown		Yes	FL resident	04/05/20
17,440	Duval	38	Female	Unknown			FL resident	04/05/20
17,441	Duval	24	Female	Unknown			FL resident	04/05/20
17,442	Duval	24	Male	Unknown			FL resident	04/05/20

Coronavirus: line list of cases

Data verified as of Apr 24, 2020 at 10 AM

Data in this report are provisional and subject to change.

Case	County	Age	Gender	Travel related	Travel detail	Contact with a confirmed case	Jurisdiction	Date case counted
17,443	Duval	48	Male	Unknown		Yes	FL resident	04/05/20
17,444	Duval	54	Female	Unknown			FL resident	04/05/20
17,445	Duval	20	Female	Unknown			FL resident	04/05/20
17,446	Duval	68	Male	Unknown			FL resident	04/05/20
17,447	Duval	55	Male	Unknown		Yes	FL resident	04/06/20
17,448	Duval	54	Female	Unknown		Yes	FL resident	04/06/20
17,449	Duval	68	Male	Unknown			FL resident	04/06/20
17,450	Duval	57	Male	Unknown		Unknown	FL resident	04/06/20
17,451	Duval	50	Female	Unknown		Yes	FL resident	04/06/20
17,452	Duval	76	Female	Unknown		Unknown	FL resident	04/06/20
17,453	Duval	37	Female	Unknown		Yes	FL resident	04/06/20
17,454	Duval	19	Male	Unknown			FL resident	04/06/20
17,455	Duval	28	Female	Unknown			FL resident	04/06/20
17,456	Duval	91	Female	Unknown		Yes	FL resident	04/06/20
17,457	Duval	66	Female	Unknown		Unknown	FL resident	04/06/20
17,458	Duval	83	Female	Unknown			FL resident	04/06/20
17,459	Duval	65	Male	Unknown		Unknown	FL resident	04/06/20
17,460	Duval	31	Female	Unknown			FL resident	04/06/20
17,461	Duval	58	Female	Unknown			FL resident	04/06/20
17,462	Duval	38	Female	Unknown		Yes	FL resident	04/06/20
17,463	Duval	56	Female	Unknown			FL resident	04/06/20
17,464	Duval	34	Male	Unknown		Unknown	FL resident	04/06/20
17,465	Duval	30	Male	Unknown			FL resident	04/06/20
17,466	Duval	35	Male	Unknown			FL resident	04/06/20
17,467	Duval	37	Female	Unknown			FL resident	04/06/20
17,468	Duval	73	Male	Unknown		Unknown	FL resident	04/06/20
17,469	Duval	44	Male	Unknown		No	FL resident	04/06/20
17,470	Duval	64	Female	Unknown			FL resident	04/06/20
17,471	Duval	52	Female	No		No	FL resident	04/06/20
17,472	Duval	29	Male	Unknown		No	FL resident	04/06/20
17,473	Duval	66	Female	Unknown			FL resident	04/06/20
17,474	Duval	55	Female	Unknown			FL resident	04/06/20
17,475	Duval	37	Female	Unknown		Yes	FL resident	04/06/20
17,476	Duval	27	Male	Unknown		Yes	FL resident	04/06/20
17,477	Duval	54	Male	Unknown			FL resident	04/06/20
17,478	Duval	28	Female	Unknown			FL resident	04/06/20
17,479	Duval	61	Male	Unknown		Yes	FL resident	04/06/20
17,480	Duval	59	Male	Unknown			FL resident	04/06/20
17,481	Duval	60	Female	Unknown			FL resident	04/06/20
17,482	Duval	29	Male	Unknown			FL resident	04/06/20
17,483	Duval	8	Male	Unknown		Yes	FL resident	04/06/20
17,484	Duval	71	Female	Unknown		Yes	FL resident	04/06/20
17,485	Duval	82	Female	Unknown			FL resident	04/06/20
17,486	Duval	38	Male	No		Unknown	FL resident	04/06/20
17,487	Duval	27	Male	Unknown		Unknown	FL resident	04/06/20
17,488	Duval	67	Female	Unknown			FL resident	04/06/20
17,489	Duval	35	Female	Unknown			FL resident	04/06/20
17,490	Duval	32	Male	Unknown		Yes	FL resident	04/06/20
17,491	Duval	62	Female	Unknown			FL resident	04/06/20
17,492	Duval	20	Male	Unknown			FL resident	04/06/20
17,493	Duval	44	Female	Unknown			FL resident	04/06/20
17,494	Duval	59	Female	Unknown		Yes	FL resident	04/06/20
17,495	Duval	69	Male	Unknown		Unknown	FL resident	04/06/20
17,496	Duval	36	Female	Unknown			FL resident	04/06/20
17,497	Duval	23	Female	Unknown			FL resident	04/06/20
17,498	Duval	47	Male	Unknown			FL resident	04/06/20
17,499	Duval	85	Male	No		Yes	FL resident	04/06/20
17,500	Duval	86	Female	Unknown		Yes	FL resident	04/06/20
17,501	Duval	51	Male	Unknown		Unknown	FL resident	04/06/20
17,502	Duval	32	Female	Unknown			FL resident	04/06/20
17,503	Duval	63	Male	Unknown		Unknown	FL resident	04/06/20
17,504	Duval	25	Male	Unknown		Yes	FL resident	04/07/20

Coronavirus: line list of cases

Data verified as of Apr 24, 2020 at 10 AM

Data in this report are provisional and subject to change.

Case	County	Age	Gender	Travel related	Travel detail	Contact with a confirmed case	Jurisdiction	Date case counted
17,505	Duval	63	Male	Unknown		Yes	FL resident	04/07/20
17,506	Duval	83	Male	Unknown			FL resident	04/07/20
17,507	Duval	77	Female	Unknown		No	FL resident	04/07/20
17,508	Duval	79	Female	Unknown		Yes	FL resident	04/07/20
17,509	Duval	61	Male	Yes	CARIBBEAN	Unknown	FL resident	04/07/20
17,510	Duval	33	Male	Unknown			FL resident	04/07/20
17,511	Duval	50	Female	Unknown			FL resident	04/07/20
17,512	Duval	25	Female	Unknown		Yes	FL resident	04/07/20
17,513	Duval	44	Female	No			FL resident	04/07/20
17,514	Duval	30	Female	Unknown		Yes	FL resident	04/07/20
17,515	Duval	35	Male	Unknown			FL resident	04/07/20
17,516	Duval	66	Female	Unknown			FL resident	04/07/20
17,517	Duval	56	Female	Unknown		Yes	FL resident	04/07/20
17,518	Duval	48	Male	Unknown			FL resident	04/07/20
17,519	Duval	69	Female	Unknown			FL resident	04/07/20
17,520	Duval	36	Male	Unknown			FL resident	04/07/20
17,521	Duval	61	Male	Unknown		No	FL resident	04/07/20
17,522	Duval	70	Female	Unknown		Unknown	FL resident	04/07/20
17,523	Duval	32	Female	Unknown		Unknown	FL resident	04/07/20
17,524	Duval	30	Male	Unknown		Unknown	FL resident	04/07/20
17,525	Duval	28	Female	Unknown			FL resident	04/07/20
17,526	Duval	39	Male	Unknown			FL resident	04/07/20
17,527	Duval	28	Male	Unknown		Yes	FL resident	04/07/20
17,528	Duval	75	Male	Unknown		Yes	FL resident	04/07/20
17,529	Duval	37	Male	Unknown			FL resident	04/07/20
17,530	Duval	57	Female	No		Unknown	FL resident	04/07/20
17,531	Duval	26	Female	Unknown		Yes	FL resident	04/07/20
17,532	Duval	32	Male	Unknown		Unknown	FL resident	04/07/20
17,533	Duval	20	Male	Unknown			FL resident	04/07/20
17,534	Duval	42	Male	Unknown		Yes	FL resident	04/07/20
17,535	Duval	34	Male	Unknown		Unknown	FL resident	04/07/20
17,536	Duval	63	Female	Unknown		Unknown	FL resident	04/07/20
17,537	Duval	40	Male	Unknown			FL resident	04/07/20
17,538	Duval	31	Male	Unknown			FL resident	04/07/20
17,539	Duval	55	Female	Unknown		Unknown	FL resident	04/07/20
17,540	Duval	59	Male	Unknown			FL resident	04/07/20
17,541	Duval	27	Male	Unknown		Yes	FL resident	04/07/20
17,542	Duval	48	Male	Unknown			FL resident	04/07/20
17,543	Duval	78	Female	Unknown		Yes	FL resident	04/07/20
17,544	Duval	80	Female	Unknown		Yes	FL resident	04/07/20
17,545	Duval	45	Female	Unknown			FL resident	04/07/20
17,546	Duval	72	Male	Unknown			FL resident	04/07/20
17,547	Duval	63	Male	Unknown		Yes	FL resident	04/08/20
17,548	Duval	51	Female	No		Yes	FL resident	04/08/20
17,549	Duval	47	Female	Unknown			FL resident	04/08/20
17,550	Duval	62	Male	Unknown		Yes	FL resident	04/08/20
17,551	Duval	29	Female	Unknown		Yes	FL resident	04/08/20
17,552	Duval	43	Female	Unknown		No	FL resident	04/08/20
17,553	Duval	46	Male	Unknown			FL resident	04/08/20
17,554	Duval	30	Female	Unknown			FL resident	04/08/20
17,555	Duval	30	Male	Unknown			FL resident	04/08/20
17,556	Duval	38	Male	Unknown			FL resident	04/08/20
17,557	Duval	55	Male	Unknown		Yes	FL resident	04/08/20
17,558	Duval	43	Male	Unknown		Yes	FL resident	04/08/20
17,559	Duval	28	Male	Unknown		Yes	FL resident	04/08/20
17,560	Duval	64	Female	Unknown			FL resident	04/08/20
17,561	Duval	43	Male	No		Unknown	FL resident	04/08/20
17,562	Duval	61	Female	Unknown			FL resident	04/08/20
17,563	Duval	21	Male	Unknown			FL resident	04/08/20
17,564	Duval	54	Female	Unknown		Unknown	FL resident	04/08/20
17,565	Duval	20	Male	Unknown		Unknown	FL resident	04/08/20
17,566	Duval	73	Female	No		Yes	FL resident	04/08/20

Coronavirus: line list of cases

Data verified as of Apr 24, 2020 at 10 AM

Data in this report are provisional and subject to change.

Case	County	Age	Gender	Travel related	Travel detail	Contact with a confirmed case	Jurisdiction	Date case counted
17,567	Duval	66	Male	Unknown			FL resident	04/08/20
17,568	Duval	50	Female	Unknown		Yes	FL resident	04/08/20
17,569	Duval	33	Female	No		No	FL resident	04/08/20
17,570	Duval	62	Male	Unknown			FL resident	04/08/20
17,571	Duval	58	Male	Unknown		Unknown	FL resident	04/08/20
17,572	Duval	52	Female	Unknown		Unknown	FL resident	04/08/20
17,573	Duval	41	Female	Unknown			FL resident	04/08/20
17,574	Duval	14	Female	Unknown			FL resident	04/08/20
17,575	Duval	54	Male	Unknown		Yes	FL resident	04/08/20
17,576	Duval	38	Female	Unknown			FL resident	04/08/20
17,577	Duval	23	Male	Unknown			FL resident	04/08/20
17,578	Duval	34	Female	Unknown			FL resident	04/08/20
17,579	Duval	34	Male	Unknown			FL resident	04/08/20
17,580	Duval	4	Female	Unknown		Yes	FL resident	04/08/20
17,581	Duval	52	Male	Unknown		Unknown	FL resident	04/08/20
17,582	Duval	34	Male	Unknown			FL resident	04/08/20
17,583	Duval	31	Female	No		Yes	FL resident	04/08/20
17,584	Duval	79	Male	No		Yes	FL resident	04/08/20
17,585	Duval	57	Female	No		Yes	FL resident	04/08/20
17,586	Duval	46	Male	Unknown			FL resident	04/09/20
17,587	Duval	24	Female	Unknown		Unknown	FL resident	04/09/20
17,588	Duval	40	Female	Unknown			FL resident	04/09/20
17,589	Duval	58	Male	Unknown			FL resident	04/09/20
17,590	Duval	34	Male	Unknown		Yes	FL resident	04/09/20
17,591	Duval	58	Male	Unknown		Yes	FL resident	04/09/20
17,592	Duval	27	Female	Unknown		Yes	FL resident	04/09/20
17,593	Duval	62	Male	Unknown			FL resident	04/09/20
17,594	Duval	70	Male	Unknown		Unknown	FL resident	04/09/20
17,595	Duval	68	Male	Unknown			FL resident	04/09/20
17,596	Duval	63	Male	Unknown			FL resident	04/09/20
17,597	Duval	63	Male	Unknown			FL resident	04/09/20
17,598	Duval	54	Male	Unknown		Yes	FL resident	04/09/20
17,599	Duval	22	Male	Unknown		Unknown	FL resident	04/09/20
17,600	Duval	38	Female	Unknown			FL resident	04/09/20
17,601	Duval	44	Female	Unknown			FL resident	04/09/20
17,602	Duval	45	Female	Unknown			FL resident	04/09/20
17,603	Duval	55	Female	Unknown			FL resident	04/09/20
17,604	Duval	41	Male	Unknown			FL resident	04/09/20
17,605	Duval	40	Male	Unknown		Unknown	FL resident	04/09/20
17,606	Duval	37	Female	Unknown			FL resident	04/09/20
17,607	Duval	51	Male	Unknown			FL resident	04/09/20
17,608	Duval	73	Female	Unknown		Yes	FL resident	04/09/20
17,609	Duval	33	Male	Unknown		Yes	FL resident	04/09/20
17,610	Duval	25	Female	No		Yes	FL resident	04/09/20
17,611	Duval	41	Male	Unknown		No	FL resident	04/09/20
17,612	Duval	56	Male	Unknown		No	FL resident	04/09/20
17,613	Duval	27	Female	Unknown		Yes	FL resident	04/09/20
17,614	Duval	40	Female	Unknown		Yes	FL resident	04/09/20
17,615	Duval	33	Female	Unknown		No	FL resident	04/09/20
17,616	Duval	25	Male	Unknown			FL resident	04/09/20
17,617	Duval	74	Female	Unknown			FL resident	04/09/20
17,618	Duval	74	Female	Unknown			FL resident	04/09/20
17,619	Duval	64	Male	Unknown			FL resident	04/09/20
17,620	Duval	52	Female	Unknown		Yes	FL resident	04/09/20
17,621	Duval	50	Male	Unknown		Yes	FL resident	04/09/20
17,622	Duval	61	Female	Unknown			FL resident	04/10/20
17,623	Duval	65	Female	Unknown		Unknown	FL resident	04/10/20
17,624	Duval	54	Male	Unknown		Unknown	FL resident	04/10/20
17,625	Duval	26	Male	Unknown			FL resident	04/10/20
17,626	Duval	35	Male	Unknown			FL resident	04/10/20
17,627	Duval	24	Male	Unknown			FL resident	04/10/20
17,628	Duval	36	Male	Unknown		Unknown	FL resident	04/10/20

Coronavirus: line list of cases

Data verified as of Apr 24, 2020 at 10 AM

Data in this report are provisional and subject to change.

Case	County	Age	Gender	Travel related	Travel detail	Contact with a confirmed case	Jurisdiction	Date case counted
17,629	Duval	76	Female	Unknown			FL resident	04/10/20
17,630	Duval	25	Male	Unknown			FL resident	04/10/20
17,631	Duval	60	Female	No		No	FL resident	04/10/20
17,632	Duval	47	Female	Unknown			FL resident	04/10/20
17,633	Duval	72	Female	Unknown		Unknown	FL resident	04/10/20
17,634	Duval	34	Female	Unknown			FL resident	04/10/20
17,635	Duval	56	Female	Unknown			FL resident	04/10/20
17,636	Duval	57	Male	Unknown			FL resident	04/10/20
17,637	Duval	61	Female	Unknown			FL resident	04/10/20
17,638	Duval	60	Male	Unknown		Yes	FL resident	04/10/20
17,639	Duval	37	Female	Unknown			FL resident	04/10/20
17,640	Duval	50	Male	Unknown			FL resident	04/10/20
17,641	Duval	57	Male	Unknown			FL resident	04/10/20
17,642	Duval	73	Female	No		Unknown	FL resident	04/10/20
17,643	Duval	53	Female	Unknown		Yes	FL resident	04/10/20
17,644	Duval	36	Female	Unknown		Yes	FL resident	04/10/20
17,645	Duval	61	Female	Unknown			FL resident	04/11/20
17,646	Duval	67	Male	Unknown			FL resident	04/11/20
17,647	Duval	66	Female	Unknown		Yes	FL resident	04/11/20
17,648	Duval	56	Female	Unknown			FL resident	04/11/20
17,649	Duval	27	Female	Unknown			FL resident	04/11/20
17,650	Duval	39	Female	Unknown		Unknown	FL resident	04/11/20
17,651	Duval	50	Female	Unknown			FL resident	04/11/20
17,652	Duval	55	Female	Unknown			FL resident	04/11/20
17,653	Duval	23	Male	Unknown		No	FL resident	04/11/20
17,654	Duval	35	Female	Unknown		Yes	FL resident	04/11/20
17,655	Duval	23	Female	Unknown		Unknown	FL resident	04/11/20
17,656	Duval	23	Male	Unknown		Yes	FL resident	04/11/20
17,657	Duval	54	Male	Unknown			FL resident	04/11/20
17,658	Duval	46	Male	Unknown			FL resident	04/11/20
17,659	Duval	85	Female	Unknown			FL resident	04/11/20
17,660	Duval	63	Female	Unknown			FL resident	04/11/20
17,661	Duval	37	Female	Unknown		Yes	FL resident	04/11/20
17,662	Duval	25	Female	Unknown			FL resident	04/11/20
17,663	Duval	2	Female	Unknown		Yes	FL resident	04/11/20
17,664	Duval	41	Male	Unknown			FL resident	04/11/20
17,665	Duval	81	Male	Unknown		Yes	FL resident	04/11/20
17,666	Duval	23	Male	Unknown			FL resident	04/11/20
17,667	Duval	50	Female	Unknown			FL resident	04/11/20
17,668	Duval	62	Female	Unknown			FL resident	04/11/20
17,669	Duval	62	Male	Unknown		Unknown	FL resident	04/11/20
17,670	Duval	69	Female	Unknown			FL resident	04/11/20
17,671	Duval	21	Female	Unknown		Yes	FL resident	04/12/20
17,672	Duval	39	Male	Unknown			FL resident	04/12/20
17,673	Duval	22	Female	Unknown			FL resident	04/12/20
17,674	Duval	20	Male	No		Yes	FL resident	04/12/20
17,675	Duval	15	Male	Unknown			FL resident	04/12/20
17,676	Duval	13	Male	Unknown			FL resident	04/12/20
17,677	Duval	7	Male	Unknown			FL resident	04/12/20
17,678	Duval	29	Female	Unknown			FL resident	04/12/20
17,679	Duval	36	Female	Unknown			FL resident	04/12/20
17,680	Duval	21	Male	Unknown			FL resident	04/12/20
17,681	Duval	30	Female	Unknown			FL resident	04/12/20
17,682	Duval	19	Female	Unknown		Yes	FL resident	04/12/20
17,683	Duval	35	Female	Unknown			FL resident	04/12/20
17,684	Duval	58	Male	Unknown			FL resident	04/12/20
17,685	Duval	51	Male	Unknown			FL resident	04/12/20
17,686	Duval	27	Male	Unknown			FL resident	04/12/20
17,687	Duval	31	Female	Unknown			FL resident	04/12/20
17,688	Duval	32	Female	Unknown		Yes	FL resident	04/12/20
17,689	Duval	63	Male	Unknown		Yes	FL resident	04/12/20
17,690	Duval	63	Female	Unknown		Yes	FL resident	04/12/20

Coronavirus: line list of cases

Data verified as of Apr 24, 2020 at 10 AM

Data in this report are provisional and subject to change.

Case	County	Age	Gender	Travel related	Travel detail	Contact with a confirmed case	Jurisdiction	Date case counted
17,691	Duval	43	Female	Unknown			FL resident	04/12/20
17,692	Duval	10	Male	Unknown			FL resident	04/12/20
17,693	Duval	79	Male	Unknown		Unknown	FL resident	04/12/20
17,694	Duval	46	Female	Unknown			FL resident	04/12/20
17,695	Duval	37	Female	Unknown		Yes	FL resident	04/12/20
17,696	Duval	21	Male	No		No	FL resident	04/12/20
17,697	Duval	49	Female	Unknown			FL resident	04/12/20
17,698	Duval	56	Female	Unknown		Yes	FL resident	04/12/20
17,699	Duval	36	Female	Unknown			FL resident	04/13/20
17,700	Duval	60	Male	Unknown			FL resident	04/13/20
17,701	Duval	49	Male	Unknown			FL resident	04/13/20
17,702	Duval	27	Male	Unknown		Yes	FL resident	04/13/20
17,703	Duval	39	Male	Unknown		Yes	FL resident	04/13/20
17,704	Duval	16	Male	Unknown			FL resident	04/13/20
17,705	Duval	44	Male	Unknown			FL resident	04/13/20
17,706	Duval	34	Male	Unknown		Yes	FL resident	04/13/20
17,707	Duval	55	Female	Unknown		Yes	FL resident	04/13/20
17,708	Duval	29	Female	Unknown		Yes	FL resident	04/13/20
17,709	Duval	29	Male	Unknown		Yes	FL resident	04/13/20
17,710	Duval	48	Female	Unknown		Unknown	FL resident	04/13/20
17,711	Duval	37	Female	Unknown		Yes	FL resident	04/13/20
17,712	Duval	41	Male	Unknown			FL resident	04/13/20
17,713	Duval	6	Male	Unknown		Yes	FL resident	04/13/20
17,714	Duval	60	Female	Unknown		Yes	FL resident	04/13/20
17,715	Duval	73	Female	Unknown			FL resident	04/13/20
17,716	Duval	29	Male	Unknown		Unknown	FL resident	04/14/20
17,717	Duval	63	Female	Unknown			FL resident	04/14/20
17,718	Duval	53	Male	Unknown		Yes	FL resident	04/14/20
17,719	Duval	45	Female	Unknown			FL resident	04/14/20
17,720	Duval	67	Male	Unknown			FL resident	04/14/20
17,721	Duval	41	Female	Unknown			FL resident	04/14/20
17,722	Duval	36	Female	Unknown		Yes	FL resident	04/14/20
17,723	Duval	39	Male	Unknown			FL resident	04/14/20
17,724	Duval	69	Male	Unknown			FL resident	04/14/20
17,725	Duval	50	Female	Unknown			FL resident	04/14/20
17,726	Duval	46	Male	Unknown		Yes	FL resident	04/14/20
17,727	Duval	69	Female	Unknown		Yes	FL resident	04/14/20
17,728	Duval	70	Male	Unknown		Yes	FL resident	04/14/20
17,729	Duval	43	Female	Unknown		Unknown	FL resident	04/14/20
17,730	Duval	36	Male	No		Yes	FL resident	04/14/20
17,731	Duval	26	Male	Unknown		Unknown	FL resident	04/14/20
17,732	Duval	53	Male	Unknown		No	FL resident	04/14/20
17,733	Duval	66	Female	Unknown		Unknown	FL resident	04/14/20
17,734	Duval	65	Female	Unknown			FL resident	04/14/20
17,735	Duval	80	Male	Unknown			FL resident	04/14/20
17,736	Duval	43	Male	Unknown			FL resident	04/14/20
17,737	Duval	29	Female	No		Yes	FL resident	04/14/20
17,738	Duval	71	Female	Unknown			FL resident	04/14/20
17,739	Duval	76	Female	Unknown			FL resident	04/14/20
17,740	Duval	92	Female	Unknown		Unknown	FL resident	04/14/20
17,741	Duval	56	Female	Unknown			FL resident	04/14/20
17,742	Duval	60	Male	Unknown			FL resident	04/15/20
17,743	Duval	39	Female	Unknown			FL resident	04/15/20
17,744	Duval	35	Male	Unknown		Unknown	FL resident	04/15/20
17,745	Duval	53	Male	Unknown			FL resident	04/15/20
17,746	Duval	63	Female	Unknown			FL resident	04/15/20
17,747	Duval	69	Female	Unknown			FL resident	04/15/20
17,748	Duval	82	Female	Unknown		Unknown	FL resident	04/15/20
17,749	Duval	47	Female	Unknown		Yes	FL resident	04/15/20
17,750	Duval	78	Female	Unknown			FL resident	04/15/20
17,751	Duval	32	Male	Unknown		Yes	FL resident	04/15/20
17,752	Duval	29	Male	Unknown			FL resident	04/15/20

Coronavirus: line list of cases

Data verified as of Apr 24, 2020 at 10 AM

Data in this report are provisional and subject to change.

Case	County	Age	Gender	Travel related	Travel detail	Contact with a confirmed case	Jurisdiction	Date case counted
17,753	Duval	60	Female	Unknown		Yes	FL resident	04/15/20
17,754	Duval	83	Male	Unknown			FL resident	04/15/20
17,755	Duval	79	Male	Unknown			FL resident	04/15/20
17,756	Duval	58	Female	Unknown			FL resident	04/15/20
17,757	Duval	37	Male	Unknown			FL resident	04/15/20
17,758	Duval	81	Male	Unknown			FL resident	04/15/20
17,759	Duval	74	Male	Unknown			FL resident	04/15/20
17,760	Duval	64	Female	Unknown			FL resident	04/15/20
17,761	Duval	59	Male	Unknown			FL resident	04/15/20
17,762	Duval	63	Female	Unknown			FL resident	04/15/20
17,763	Duval	30	Male	Unknown		Yes	FL resident	04/15/20
17,764	Duval	31	Female	Unknown		Yes	FL resident	04/15/20
17,765	Duval	70	Female	Unknown			FL resident	04/15/20
17,766	Duval	68	Female	Unknown			FL resident	04/15/20
17,767	Duval	46	Male	Unknown			FL resident	04/15/20
17,768	Duval	54	Female	No		Yes	FL resident	04/15/20
17,769	Duval	33	Female	Unknown			FL resident	04/15/20
17,770	Duval	67	Female	Unknown			FL resident	04/16/20
17,771	Duval	83	Female	Unknown			FL resident	04/16/20
17,772	Duval	52	Male	Unknown			FL resident	04/16/20
17,773	Duval	55	Female	Unknown			FL resident	04/16/20
17,774	Duval	24	Female	Unknown			FL resident	04/16/20
17,775	Duval	45	Female	Unknown		Unknown	FL resident	04/16/20
17,776	Duval	38	Female	Unknown			FL resident	04/16/20
17,777	Duval	35	Male	Unknown			FL resident	04/16/20
17,778	Duval	85	Male	Unknown			FL resident	04/16/20
17,779	Duval	44	Female	Unknown		No	FL resident	04/16/20
17,780	Duval	29	Male	Unknown			FL resident	04/16/20
17,781	Duval	63	Male	Unknown			FL resident	04/16/20
17,782	Duval	59	Female	Unknown			FL resident	04/16/20
17,783	Duval	64	Male	Unknown			FL resident	04/16/20
17,784	Duval	42	Female	Unknown			FL resident	04/16/20
17,785	Duval	49	Male	Unknown			FL resident	04/16/20
17,786	Duval	51	Female	Unknown			FL resident	04/16/20
17,787	Duval	57	Female	Unknown			FL resident	04/16/20
17,788	Duval	53	Female	Unknown			FL resident	04/16/20
17,789	Duval	24	Male	Unknown			FL resident	04/16/20
17,790	Duval	56	Male	Unknown			FL resident	04/16/20
17,791	Duval	57	Male	Unknown			FL resident	04/16/20
17,792	Duval	42	Female	Unknown			FL resident	04/16/20
17,793	Duval	11	Female	Unknown			FL resident	04/16/20
17,794	Duval	62	Female	Unknown			FL resident	04/16/20
17,795	Duval	51	Female	Unknown			FL resident	04/16/20
17,796	Duval	41	Female	Unknown		No	FL resident	04/16/20
17,797	Duval	40	Female	Unknown			FL resident	04/16/20
17,798	Duval	49	Male	Unknown		Yes	FL resident	04/16/20
17,799	Duval	26	Female	No		Yes	FL resident	04/16/20
17,800	Duval	39	Female	Unknown			FL resident	04/16/20
17,801	Duval	55	Male	Unknown		Yes	FL resident	04/16/20
17,802	Duval	18	Male	Unknown			FL resident	04/16/20
17,803	Duval	31	Male	Unknown			FL resident	04/16/20
17,804	Duval	11	Female	Unknown			FL resident	04/16/20
17,805	Duval	44	Female	Unknown			FL resident	04/16/20
17,806	Duval	61	Female	Unknown		Yes	FL resident	04/16/20
17,807	Duval	52	Male	Unknown		No	FL resident	04/17/20
17,808	Duval	38	Female	Unknown		No	FL resident	04/17/20
17,809	Duval	31	Male	Unknown			FL resident	04/17/20
17,810	Duval	26	Male	Unknown			FL resident	04/17/20
17,811	Duval	70	Female	Unknown			FL resident	04/17/20
17,812	Duval	69	Female	Unknown		Yes	FL resident	04/17/20
17,813	Duval	71	Male	Unknown		Yes	FL resident	04/17/20
17,814	Duval	37	Male	Unknown			FL resident	04/17/20

Coronavirus: line list of cases

Data verified as of Apr 24, 2020 at 10 AM

Data in this report are provisional and subject to change.

Case	County	Age	Gender	Travel related	Travel detail	Contact with a confirmed case	Jurisdiction	Date case counted
17,815	Duval	71	Male	Unknown		Yes	FL resident	04/17/20
17,816	Duval	36	Male	Unknown			FL resident	04/17/20
17,817	Duval	83	Female	Unknown			FL resident	04/17/20
17,818	Duval	56	Female	Unknown			FL resident	04/17/20
17,819	Duval	40	Male	Unknown			FL resident	04/17/20
17,820	Duval	40	Female	Unknown			FL resident	04/17/20
17,821	Duval	46	Male	Unknown		Yes	FL resident	04/17/20
17,822	Duval	72	Female	Unknown			FL resident	04/17/20
17,823	Duval	25	Female	Unknown			FL resident	04/17/20
17,824	Duval	25	Female	Unknown			FL resident	04/17/20
17,825	Duval	40	Female	Unknown		Yes	FL resident	04/17/20
17,826	Duval	62	Female	Unknown			FL resident	04/17/20
17,827	Duval	19	Male	Unknown		Yes	FL resident	04/17/20
17,828	Duval	22	Male	No		Yes	FL resident	04/17/20
17,829	Duval	24	Female	No		Yes	FL resident	04/17/20
17,830	Duval	58	Male	Unknown		Yes	FL resident	04/17/20
17,831	Duval	56	Female	Unknown		Yes	FL resident	04/17/20
17,832	Duval	60	Male	Unknown		No	FL resident	04/17/20
17,833	Duval	51	Female	Unknown		Yes	FL resident	04/17/20
17,834	Duval	90	Female	Unknown			FL resident	04/17/20
17,835	Duval	4	Male	Unknown		Yes	FL resident	04/17/20
17,836	Duval	35	Female	Unknown			FL resident	04/18/20
17,837	Duval	28	Female	Unknown			FL resident	04/18/20
17,838	Duval	34	Female	Unknown			FL resident	04/18/20
17,839	Duval	42	Female	Unknown			FL resident	04/18/20
17,840	Duval	0	Female	Unknown			FL resident	04/18/20
17,841	Duval	54	Male	Unknown			FL resident	04/18/20
17,842	Duval	57	Female	No		No	FL resident	04/18/20
17,843	Duval	54	Female	Unknown			FL resident	04/18/20
17,844	Duval	39	Male	Unknown		Yes	FL resident	04/18/20
17,845	Duval	61	Male	Unknown			FL resident	04/18/20
17,846	Duval	47	Female	Unknown			FL resident	04/18/20
17,847	Duval	25	Female	Unknown			FL resident	04/18/20
17,848	Duval	37	Male	Unknown		Yes	FL resident	04/18/20
17,849	Duval	43	Female	Unknown			FL resident	04/18/20
17,850	Duval	31	Male	Unknown			FL resident	04/18/20
17,851	Duval	78	Female	Unknown		Yes	FL resident	04/18/20
17,852	Duval	29	Female	Unknown			FL resident	04/18/20
17,853	Duval	63	Male	Unknown			FL resident	04/18/20
17,854	Duval	56	Female	Unknown			FL resident	04/18/20
17,855	Duval	18	Female	Unknown			FL resident	04/19/20
17,856	Duval	25	Female	Unknown			FL resident	04/19/20
17,857	Duval	33	Female	Unknown			FL resident	04/19/20
17,858	Duval	31	Female	Unknown			FL resident	04/19/20
17,859	Duval	72	Female	Unknown			FL resident	04/19/20
17,860	Duval	74	Male	Unknown		Yes	FL resident	04/19/20
17,861	Duval	45	Male	Unknown		Yes	FL resident	04/19/20
17,862	Duval	27	Male	No		Unknown	FL resident	04/19/20
17,863	Duval	73	Female	Unknown			FL resident	04/19/20
17,864	Duval	38	Female	Unknown		Yes	FL resident	04/19/20
17,865	Duval	75	Female	Unknown		Unknown	FL resident	04/19/20
17,866	Duval	64	Male	Unknown			FL resident	04/19/20
17,867	Duval	29	Female	Unknown			FL resident	04/19/20
17,868	Duval	26	Female	Unknown			FL resident	04/19/20
17,869	Duval	37	Male	Unknown			FL resident	04/19/20
17,870	Duval	23	Female	Unknown			FL resident	04/19/20
17,871	Duval	84	Female	Unknown			FL resident	04/19/20
17,872	Duval	26	Female	Unknown			FL resident	04/20/20
17,873	Duval	15	Male	Unknown		Yes	FL resident	04/20/20
17,874	Duval	37	Female	Unknown		Yes	FL resident	04/20/20
17,875	Duval	38	Male	Unknown			FL resident	04/20/20
17,876	Duval	75	Male	Unknown			FL resident	04/20/20

Coronavirus: line list of cases

Data verified as of Apr 24, 2020 at 10 AM

Data in this report are provisional and subject to change.

Case	County	Age	Gender	Travel related	Travel detail	Contact with a confirmed case	Jurisdiction	Date case counted
17,877	Duval	50	Male	Unknown		No	FL resident	04/20/20
17,878	Duval	68	Female	Unknown			FL resident	04/20/20
17,879	Duval	95	Male	Unknown			FL resident	04/20/20
17,880	Duval	58	Male	Unknown			FL resident	04/20/20
17,881	Duval	71	Male	Unknown			FL resident	04/20/20
17,882	Duval	66	Male	Unknown			FL resident	04/20/20
17,883	Duval	36	Female	Unknown			FL resident	04/20/20
17,884	Duval	35	Female	Unknown			FL resident	04/20/20
17,885	Duval	91	Female	Unknown			FL resident	04/20/20
17,886	Duval	68	Male	Unknown			FL resident	04/20/20
17,887	Duval	68	Female	Unknown		Yes	FL resident	04/20/20
17,888	Duval	20	Female	Unknown			FL resident	04/20/20
17,889	Duval	36	Female	Unknown		Yes	FL resident	04/20/20
17,890	Duval	53	Female	Unknown			FL resident	04/20/20
17,891	Duval	50	Female	Unknown			FL resident	04/20/20
17,892	Duval	36	Female	Unknown			FL resident	04/20/20
17,893	Duval	68	Male	Unknown			FL resident	04/20/20
17,894	Duval	7	Male	Unknown		Yes	FL resident	04/20/20
17,895	Duval	48	Female	Unknown			FL resident	04/20/20
17,896	Duval	50	Male	Unknown			FL resident	04/20/20
17,897	Duval	35	Female	Unknown			FL resident	04/20/20
17,898	Duval	7	Male	Unknown			FL resident	04/20/20
17,899	Duval	46	Female	Unknown		Yes	FL resident	04/20/20
17,900	Duval	41	Male	Unknown		Yes	FL resident	04/20/20
17,901	Duval	35	Male	Unknown			FL resident	04/20/20
17,902	Duval	35	Female	Unknown			FL resident	04/20/20
17,903	Duval	26	Female	Unknown			FL resident	04/20/20
17,904	Duval	35	Male	Unknown			FL resident	04/20/20
17,905	Duval	10	Male	Unknown		Yes	FL resident	04/20/20
17,906	Duval	17	Male	Unknown			FL resident	04/20/20
17,907	Duval	44	Male	Unknown			FL resident	04/20/20
17,908	Duval	26	Female	Unknown			FL resident	04/20/20
17,909	Duval	61	Male	Unknown			FL resident	04/20/20
17,910	Duval	60	Female	Unknown			FL resident	04/21/20
17,911	Duval	37	Female	Unknown			FL resident	04/21/20
17,912	Duval	84	Female	Unknown			FL resident	04/21/20
17,913	Duval	4	Female	Unknown			FL resident	04/21/20
17,914	Duval	7	Female	Unknown			FL resident	04/21/20
17,915	Duval	35	Male	Unknown			FL resident	04/21/20
17,916	Duval	92	Female	Unknown			FL resident	04/21/20
17,917	Duval	73	Female	Unknown			FL resident	04/21/20
17,918	Duval	68	Female	Unknown			FL resident	04/21/20
17,919	Duval	32	Male	Unknown			FL resident	04/21/20
17,920	Duval	50	Female	Unknown			FL resident	04/21/20
17,921	Duval	88	Female	No		Yes	FL resident	04/21/20
17,922	Duval	92	Female	Unknown			FL resident	04/22/20
17,923	Duval	35	Male	Unknown			FL resident	04/22/20
17,924	Duval	31	Male	Unknown			FL resident	04/22/20
17,925	Duval	58	Male	Unknown			FL resident	04/22/20
17,926	Duval	19	Male	Unknown			FL resident	04/22/20
17,927	Duval	66	Male	Unknown			FL resident	04/22/20
17,928	Duval	56	Female	Unknown			FL resident	04/22/20
17,929	Duval	97	Male	Unknown			FL resident	04/22/20
17,930	Duval	78	Male	Unknown			FL resident	04/22/20
17,931	Duval	54	Male	Unknown			FL resident	04/22/20
17,932	Duval	25	Female	Unknown			FL resident	04/22/20
17,933	Duval	25	Female	Unknown			FL resident	04/22/20
17,934	Duval	25	Male	Unknown			FL resident	04/22/20
17,935	Duval	65	Female	Unknown			FL resident	04/22/20
17,936	Duval	31	Male	Unknown			FL resident	04/22/20
17,937	Duval	29	Female	Unknown			FL resident	04/22/20
17,938	Duval	52	Male	Unknown			FL resident	04/22/20

Coronavirus: line list of cases

Data verified as of Apr 24, 2020 at 10 AM

Data in this report are provisional and subject to change.

Case	County	Age	Gender	Travel related	Travel detail	Contact with a confirmed case	Jurisdiction	Date case counted
17,939	Duval	34	Female	Unknown			FL resident	04/22/20
17,940	Duval	60	Male	Unknown			FL resident	04/22/20
17,941	Duval	67	Male	Unknown			FL resident	04/23/20
17,942	Duval	64	Female	Unknown			FL resident	04/23/20
17,943	Duval	81	Male	Unknown			FL resident	04/23/20
17,944	Duval	32	Female	Unknown			FL resident	04/23/20
17,945	Duval	48	Male	Unknown			FL resident	04/23/20
17,946	Duval	36	Male	Unknown			FL resident	04/23/20
17,947	Duval	60	Female	Unknown			FL resident	04/23/20
17,948	Duval	18	Female	Unknown			FL resident	04/23/20
17,949	Duval	62	Male	Unknown			FL resident	04/23/20
17,950	Duval	64	Female	Unknown			FL resident	04/23/20
17,951	Duval	0	Male	Unknown			FL resident	04/23/20
17,952	Duval	22	Female	Unknown			FL resident	04/23/20
17,953	Duval	1	Female	Unknown			FL resident	04/23/20
17,954	Duval	19	Male	Unknown			FL resident	04/23/20
17,955	Duval	19	Female	Unknown			FL resident	04/23/20
17,956	Duval	44	Male	Unknown			FL resident	04/23/20
17,957	Duval	57	Female	Unknown			FL resident	04/23/20
17,958	Duval	34	Male	Unknown			FL resident	04/23/20
17,959	Duval	27	Female	Unknown			FL resident	04/23/20
17,960	Duval	27	Female	Unknown			FL resident	04/23/20
17,961	Duval	33	Female	Unknown			FL resident	04/23/20
17,962	Duval	63	Male	Unknown			FL resident	04/24/20
17,963	Duval	30	Male	Unknown			FL resident	04/24/20
17,964	Duval	58	Male	Unknown			FL resident	04/24/20
17,965	Duval	69	Male	Unknown			FL resident	04/24/20
17,966	Duval	27	Male	Unknown			FL resident	04/24/20
17,967	Duval	29	Male	Unknown			FL resident	04/24/20
17,968	Duval	25	Female	Yes	AUSTRALIA; FL; TN	Unknown	Non-FL resident	03/17/20
17,969	Duval	27	Male	Unknown		Unknown	Non-FL resident	03/17/20
17,970	Duval	79	Female	No		Yes	Non-FL resident	03/22/20
17,971	Duval	83	Unknown	Yes	GA	Unknown	Non-FL resident	03/23/20
17,972	Duval	69	Unknown	Yes	GA	Unknown	Non-FL resident	03/23/20
17,973	Duval	65	Unknown	Yes	GA	Unknown	Non-FL resident	03/23/20
17,974	Duval	45	Male	Yes	FL; GA	No	Non-FL resident	03/26/20
17,975	Duval	44	Male	Yes	MA; PA	No	Non-FL resident	03/29/20
17,976	Duval	53	Female	Yes	LA	Yes	Non-FL resident	03/30/20
17,977	Duval	54	Female	Yes	NY	Unknown	Non-FL resident	03/31/20
17,978	Duval	61	Male	Yes	NC	Unknown	Non-FL resident	04/01/20
17,979	Duval	25	Male	Unknown			Non-FL resident	04/02/20
17,980	Duval	40	Male	Yes	FL; GA	Unknown	Non-FL resident	04/02/20
17,981	Duval	54	Female	Yes	NY	Yes	Non-FL resident	04/03/20
17,982	Duval	61	Male	Unknown		Unknown	Non-FL resident	04/05/20
17,983	Duval	18	Male	Unknown		Unknown	Non-FL resident	04/06/20
17,984	Duval	75	Female	Yes	NY	Unknown	Non-FL resident	04/07/20
17,985	Duval	49	Female	Unknown		Unknown	Non-FL resident	04/12/20
17,986	Duval	59	Female	Unknown			Non-FL resident	04/19/20
17,987	Duval	19	Male	Unknown		Yes	Non-FL resident	04/20/20
17,988	Duval	69	Female	Unknown			Non-FL resident	04/21/20
17,989	Duval	39	Male	Unknown		Unknown	Non-FL resident	04/22/20
17,990	Escambia	53	Male	Yes	FRANCE	No	FL resident	03/16/20
17,991	Escambia	51	Male	No		No	FL resident	03/22/20
17,992	Escambia	25	Female	No		No	FL resident	03/22/20
17,993	Escambia	48	Male	Yes	FL; LA	Unknown	FL resident	03/22/20
17,994	Escambia	33	Female	No		No	FL resident	03/22/20
17,995	Escambia	60	Female	Yes	FL; IL	Unknown	FL resident	03/23/20
17,996	Escambia	56	Male	Yes	CO; FL	Unknown	FL resident	03/23/20
17,997	Escambia	32	Male	No		Unknown	FL resident	03/23/20
17,998	Escambia	76	Male	No		No	FL resident	03/23/20
17,999	Escambia	58	Male	No		No	FL resident	03/24/20
18,000	Escambia	22	Female	No		No	FL resident	03/24/20

Coronavirus: line list of cases

Data verified as of Apr 24, 2020 at 10 AM

Data in this report are provisional and subject to change.

Case	County	Age	Gender	Travel related	Travel detail	Contact with a confirmed case	Jurisdiction	Date case counted
18,001	Escambia	49	Female	No		Yes	FL resident	03/24/20
18,002	Escambia	56	Male	No		Yes	FL resident	03/24/20
18,003	Escambia	24	Female	No		No	FL resident	03/24/20
18,004	Escambia	36	Male	No		Unknown	FL resident	03/25/20
18,005	Escambia	24	Male	No		Unknown	FL resident	03/25/20
18,006	Escambia	63	Male	No		No	FL resident	03/25/20
18,007	Escambia	59	Female	Yes	FL; WI	Yes	FL resident	03/25/20
18,008	Escambia	73	Female	Yes	EGYPT	Unknown	FL resident	03/26/20
18,009	Escambia	52	Female	Yes	CA	Unknown	FL resident	03/26/20
18,010	Escambia	43	Male	No		No	FL resident	03/26/20
18,011	Escambia	44	Female	Yes	FL; GA	Unknown	FL resident	03/27/20
18,012	Escambia	53	Male	Yes	AL; FL; GA; MS; TN	Unknown	FL resident	03/27/20
18,013	Escambia	29	Female	Yes	FL; TN	Unknown	FL resident	03/27/20
18,014	Escambia	58	Female	No		Unknown	FL resident	03/27/20
18,015	Escambia	45	Female	No		Unknown	FL resident	03/27/20
18,016	Escambia	94	Female	No		No	FL resident	03/27/20
18,017	Escambia	20	Female	Unknown		Yes	FL resident	03/28/20
18,018	Escambia	65	Female	No		No	FL resident	03/29/20
18,019	Escambia	39	Female	No		Unknown	FL resident	03/29/20
18,020	Escambia	35	Male	Yes	AL	Unknown	FL resident	03/29/20
18,021	Escambia	26	Male	Unknown		Unknown	FL resident	03/29/20
18,022	Escambia	20	Male	No		Yes	FL resident	03/29/20
18,023	Escambia	59	Male	No		Yes	FL resident	03/29/20
18,024	Escambia	31	Male	No		Yes	FL resident	03/29/20
18,025	Escambia	65	Male	No		No	FL resident	03/30/20
18,026	Escambia	38	Female	Yes	FL; NY	No	FL resident	03/30/20
18,027	Escambia	47	Male	No		No	FL resident	03/30/20
18,028	Escambia	36	Female	No		No	FL resident	03/30/20
18,029	Escambia	24	Male	No		Yes	FL resident	03/30/20
18,030	Escambia	31	Male	No		No	FL resident	03/30/20
18,031	Escambia	20	Male	Unknown		Unknown	FL resident	03/30/20
18,032	Escambia	41	Female	No		No	FL resident	03/30/20
18,033	Escambia	37	Female	Yes	FL; LA	No	FL resident	03/30/20
18,034	Escambia	24	Male	Yes	FL; GA	No	FL resident	03/30/20
18,035	Escambia	37	Female	No		Unknown	FL resident	03/30/20
18,036	Escambia	56	Female	No		Yes	FL resident	03/30/20
18,037	Escambia	37	Male	No		Yes	FL resident	03/30/20
18,038	Escambia	2	Male	No		No	FL resident	03/30/20
18,039	Escambia	28	Female	Yes	CA; CO; FL; OH	No	FL resident	03/30/20
18,040	Escambia	24	Female	No		Yes	FL resident	03/30/20
18,041	Escambia	33	Male	No		Yes	FL resident	03/30/20
18,042	Escambia	27	Male	Yes	FL; GA	No	FL resident	03/30/20
18,043	Escambia	31	Male	No		Yes	FL resident	03/30/20
18,044	Escambia	79	Male	Unknown		Unknown	FL resident	03/30/20
18,045	Escambia	55	Male	No		Unknown	FL resident	03/30/20
18,046	Escambia	40	Female	No		Yes	FL resident	03/30/20
18,047	Escambia	21	Female	No		Unknown	FL resident	03/30/20
18,048	Escambia	70	Male	No		No	FL resident	03/30/20
18,049	Escambia	17	Male	No		No	FL resident	03/30/20
18,050	Escambia	47	Male	Yes	FL; GA; IRELAND	Unknown	FL resident	03/30/20
18,051	Escambia	21	Male	Yes	FL; LA	No	FL resident	03/30/20
18,052	Escambia	19	Female	No		Unknown	FL resident	03/30/20
18,053	Escambia	26	Female	Unknown		Unknown	FL resident	03/30/20
18,054	Escambia	37	Male	Yes	BERMUDA; FL; NJ; SC	No	FL resident	03/30/20
18,055	Escambia	34	Male	Yes	FL; MI	Unknown	FL resident	03/30/20
18,056	Escambia	37	Male	Yes	CARIBBEAN; FL; NC	No	FL resident	03/30/20
18,057	Escambia	35	Female	Yes	CARIBBEAN; FL; NC	No	FL resident	03/30/20
18,058	Escambia	38	Female	No		No	FL resident	03/30/20
18,059	Escambia	26	Male	Yes	CO; FL	Unknown	FL resident	03/30/20
18,060	Escambia	46	Male	Unknown		Unknown	FL resident	03/30/20
18,061	Escambia	39	Female	No		No	FL resident	03/30/20
18,062	Escambia	70	Male	No		No	FL resident	03/30/20

Coronavirus: line list of cases

Data verified as of Apr 24, 2020 at 10 AM

Data in this report are provisional and subject to change.

Case	County	Age	Gender	Travel related	Travel detail	Contact with a confirmed case	Jurisdiction	Date case counted
18,063	Escambia	21	Male	Yes	FL; LA	Yes	FL resident	03/30/20
18,064	Escambia	55	Male	Yes	BAHAMAS; FL; GA; KS; NC; OH; PUERTO RICO	Unknown	FL resident	03/30/20
18,065	Escambia	64	Male	No		Unknown	FL resident	03/30/20
18,066	Escambia	29	Male	Yes	FL; LA	No	FL resident	03/30/20
18,067	Escambia	24	Male	Yes	FL; MA	No	FL resident	03/30/20
18,068	Escambia	58	Female	No		Unknown	FL resident	03/30/20
18,069	Escambia	26	Female	No		Yes	FL resident	03/30/20
18,070	Escambia	66	Female	Yes	AL; CO; FL; LA; MS; NM; TX	No	FL resident	03/31/20
18,071	Escambia	26	Female	No		No	FL resident	03/31/20
18,072	Escambia	18	Female	No		Yes	FL resident	03/31/20
18,073	Escambia	28	Male	No		No	FL resident	03/31/20
18,074	Escambia	56	Female	Yes	BELIZE; FL; LA	No	FL resident	03/31/20
18,075	Escambia	23	Female	Yes	AL; LA	Unknown	FL resident	03/31/20
18,076	Escambia	52	Female	No		No	FL resident	04/01/20
18,077	Escambia	26	Male	No		No	FL resident	04/01/20
18,078	Escambia	36	Female	No		No	FL resident	04/02/20
18,079	Escambia	35	Female	No		Yes	FL resident	04/02/20
18,080	Escambia	65	Male	Yes	FL; GA	No	FL resident	04/02/20
18,081	Escambia	26	Male	No		No	FL resident	04/02/20
18,082	Escambia	79	Male	No		Unknown	FL resident	04/02/20
18,083	Escambia	45	Female	Yes	FL; LA	No	FL resident	04/02/20
18,084	Escambia	75	Male	No		No	FL resident	04/02/20
18,085	Escambia	58	Male	Unknown		Unknown	FL resident	04/02/20
18,086	Escambia	21	Male	Yes	LA	Yes	FL resident	04/02/20
18,087	Escambia	51	Male	Yes	FL; LA	Yes	FL resident	04/03/20
18,088	Escambia	75	Female	Unknown		No	FL resident	04/03/20
18,089	Escambia	67	Male	No		Unknown	FL resident	04/03/20
18,090	Escambia	20	Female	Unknown		Yes	FL resident	04/03/20
18,091	Escambia	59	Male	No		Unknown	FL resident	04/03/20
18,092	Escambia	40	Female	No		Yes	FL resident	04/03/20
18,093	Escambia	23	Male	No		No	FL resident	04/03/20
18,094	Escambia	71	Male	No		No	FL resident	04/03/20
18,095	Escambia	75	Female	No		No	FL resident	04/03/20
18,096	Escambia	84	Female	No		No	FL resident	04/03/20
18,097	Escambia	33	Male	No		Unknown	FL resident	04/03/20
18,098	Escambia	45	Female	Unknown		Unknown	FL resident	04/04/20
18,099	Escambia	76	Female	Yes	FL; GA	Yes	FL resident	04/04/20
18,100	Escambia	53	Female	Unknown		Unknown	FL resident	04/04/20
18,101	Escambia	42	Male	Unknown		No	FL resident	04/04/20
18,102	Escambia	71	Female	No		No	FL resident	04/04/20
18,103	Escambia	24	Male	No		Yes	FL resident	04/04/20
18,104	Escambia	31	Female	Yes	AL; FL; LA; MS	Unknown	FL resident	04/04/20
18,105	Escambia	18	Male	Unknown		Unknown	FL resident	04/04/20
18,106	Escambia	62	Female	Yes	FL; IN	No	FL resident	04/05/20
18,107	Escambia	54	Male	Unknown		Unknown	FL resident	04/05/20
18,108	Escambia	79	Male	Yes	FL; GA	Yes	FL resident	04/05/20
18,109	Escambia	26	Female	No		Yes	FL resident	04/05/20
18,110	Escambia	59	Male	No		Unknown	FL resident	04/05/20
18,111	Escambia	95	Female	No		Yes	FL resident	04/05/20
18,112	Escambia	55	Male	No		Yes	FL resident	04/05/20
18,113	Escambia	26	Female	No		Yes	FL resident	04/05/20
18,114	Escambia	94	Male	No		Yes	FL resident	04/05/20
18,115	Escambia	46	Female	Unknown		Yes	FL resident	04/06/20
18,116	Escambia	48	Female	Unknown		Unknown	FL resident	04/06/20
18,117	Escambia	39	Male	No		No	FL resident	04/06/20
18,118	Escambia	64	Female	Unknown		Unknown	FL resident	04/06/20
18,119	Escambia	19	Female	No		Unknown	FL resident	04/06/20
18,120	Escambia	18	Female	No		Unknown	FL resident	04/06/20
18,121	Escambia	71	Female	No		No	FL resident	04/06/20
18,122	Escambia	21	Female	No		Yes	FL resident	04/06/20
18,123	Escambia	69	Male	Yes	AL; CO; FL; LA; MS; NM; TX	Yes	FL resident	04/06/20

Coronavirus: line list of cases

Data verified as of Apr 24, 2020 at 10 AM

Data in this report are provisional and subject to change.

Case	County	Age	Gender	Travel related	Travel detail	Contact with a confirmed case	Jurisdiction	Date case counted
18,124	Escambia	67	Female	Yes	FL; LA; MEXICO	Yes	FL resident	04/06/20
18,125	Escambia	40	Male	Yes	AL; FL; LA; MS	Unknown	FL resident	04/06/20
18,126	Escambia	78	Male	No		Yes	FL resident	04/06/20
18,127	Escambia	29	Male	No		No	FL resident	04/06/20
18,128	Escambia	60	Male	No		Unknown	FL resident	04/06/20
18,129	Escambia	45	Male	No		No	FL resident	04/06/20
18,130	Escambia	66	Female	No		Unknown	FL resident	04/06/20
18,131	Escambia	91	Female	No		Yes	FL resident	04/06/20
18,132	Escambia	81	Male	No		Yes	FL resident	04/06/20
18,133	Escambia	83	Female	No		Yes	FL resident	04/06/20
18,134	Escambia	60	Male	No		No	FL resident	04/07/20
18,135	Escambia	41	Male	No		No	FL resident	04/07/20
18,136	Escambia	39	Female	No		No	FL resident	04/07/20
18,137	Escambia	20	Male	No		Unknown	FL resident	04/07/20
18,138	Escambia	49	Male	No		No	FL resident	04/07/20
18,139	Escambia	62	Male	No		Unknown	FL resident	04/07/20
18,140	Escambia	52	Female	No		Yes	FL resident	04/07/20
18,141	Escambia	21	Female	No		Unknown	FL resident	04/07/20
18,142	Escambia	49	Male	Unknown		Yes	FL resident	04/07/20
18,143	Escambia	77	Female	No		Yes	FL resident	04/08/20
18,144	Escambia	69	Male	No		Yes	FL resident	04/08/20
18,145	Escambia	71	Female	No		Yes	FL resident	04/08/20
18,146	Escambia	83	Female	No		Yes	FL resident	04/08/20
18,147	Escambia	75	Female	No		Yes	FL resident	04/08/20
18,148	Escambia	95	Female	No		Yes	FL resident	04/08/20
18,149	Escambia	67	Male	No		Yes	FL resident	04/08/20
18,150	Escambia	61	Female	No		Yes	FL resident	04/08/20
18,151	Escambia	41	Female	No		Unknown	FL resident	04/08/20
18,152	Escambia	51	Female	No		Yes	FL resident	04/08/20
18,153	Escambia	36	Male	No		Unknown	FL resident	04/08/20
18,154	Escambia	69	Male	No		No	FL resident	04/08/20
18,155	Escambia	57	Female	Yes	FL; UNKNOWN	Unknown	FL resident	04/09/20
18,156	Escambia	38	Female	No		No	FL resident	04/09/20
18,157	Escambia	28	Male	Unknown		Unknown	FL resident	04/09/20
18,158	Escambia	3	Male	No		No	FL resident	04/09/20
18,159	Escambia	75	Female	Unknown		Unknown	FL resident	04/09/20
18,160	Escambia	64	Male	No		Unknown	FL resident	04/09/20
18,161	Escambia	40	Female	No		Yes	FL resident	04/09/20
18,162	Escambia	36	Male	No		Unknown	FL resident	04/09/20
18,163	Escambia	68	Female	No		No	FL resident	04/09/20
18,164	Escambia	37	Female	No		Unknown	FL resident	04/09/20
18,165	Escambia	54	Female	Unknown		Unknown	FL resident	04/09/20
18,166	Escambia	65	Female	Yes	AL; FL	No	FL resident	04/09/20
18,167	Escambia	30	Female	No		Unknown	FL resident	04/09/20
18,168	Escambia	42	Female	No		Yes	FL resident	04/09/20
18,169	Escambia	53	Female	No		Yes	FL resident	04/09/20
18,170	Escambia	69	Male	No		Unknown	FL resident	04/10/20
18,171	Escambia	81	Male	No		No	FL resident	04/10/20
18,172	Escambia	24	Female	No		Unknown	FL resident	04/10/20
18,173	Escambia	58	Female	No		Yes	FL resident	04/10/20
18,174	Escambia	48	Female	No		No	FL resident	04/10/20
18,175	Escambia	58	Female	No		Yes	FL resident	04/10/20
18,176	Escambia	56	Female	Unknown		Unknown	FL resident	04/11/20
18,177	Escambia	52	Female	No		Yes	FL resident	04/11/20
18,178	Escambia	42	Female	No		Yes	FL resident	04/11/20
18,179	Escambia	36	Female	No		Yes	FL resident	04/11/20
18,180	Escambia	58	Female	No		Yes	FL resident	04/11/20
18,181	Escambia	24	Male	Unknown		Unknown	FL resident	04/11/20
18,182	Escambia	40	Female	No		Unknown	FL resident	04/11/20
18,183	Escambia	72	Male	No		Yes	FL resident	04/11/20
18,184	Escambia	56	Female	No		Yes	FL resident	04/11/20
18,185	Escambia	42	Male	Yes	FL; NC	Unknown	FL resident	04/11/20

Coronavirus: line list of cases

Data verified as of Apr 24, 2020 at 10 AM

Data in this report are provisional and subject to change.

Case	County	Age	Gender	Travel related	Travel detail	Contact with a confirmed case	Jurisdiction	Date case counted
18,186	Escambia	19	Male	Unknown		No	FL resident	04/11/20
18,187	Escambia	34	Female	No		Unknown	FL resident	04/11/20
18,188	Escambia	2	Male	No		No	FL resident	04/11/20
18,189	Escambia	36	Female	No		Yes	FL resident	04/11/20
18,190	Escambia	63	Male	No		Yes	FL resident	04/11/20
18,191	Escambia	67	Male	No		Yes	FL resident	04/12/20
18,192	Escambia	25	Female	Unknown		Unknown	FL resident	04/12/20
18,193	Escambia	24	Female	No		Yes	FL resident	04/12/20
18,194	Escambia	63	Male	No		Unknown	FL resident	04/12/20
18,195	Escambia	72	Male	No		Yes	FL resident	04/12/20
18,196	Escambia	95	Female	No		No	FL resident	04/12/20
18,197	Escambia	87	Female	No		Yes	FL resident	04/12/20
18,198	Escambia	85	Male	No		Unknown	FL resident	04/12/20
18,199	Escambia	85	Female	No		Yes	FL resident	04/12/20
18,200	Escambia	72	Male	No		Yes	FL resident	04/12/20
18,201	Escambia	33	Male	No		Yes	FL resident	04/12/20
18,202	Escambia	63	Female	No		No	FL resident	04/12/20
18,203	Escambia	67	Male	No		Yes	FL resident	04/12/20
18,204	Escambia	85	Male	No		Yes	FL resident	04/12/20
18,205	Escambia	46	Male	No		Yes	FL resident	04/13/20
18,206	Escambia	63	Male	No		Yes	FL resident	04/13/20
18,207	Escambia	70	Male	No		Unknown	FL resident	04/13/20
18,208	Escambia	68	Female	Yes	FL; LA	Unknown	FL resident	04/13/20
18,209	Escambia	55	Female	No		Unknown	FL resident	04/13/20
18,210	Escambia	50	Male	Unknown		Unknown	FL resident	04/13/20
18,211	Escambia	65	Male	No			FL resident	04/13/20
18,212	Escambia	73	Male	Unknown		No	FL resident	04/13/20
18,213	Escambia	40	Female	No		Yes	FL resident	04/13/20
18,214	Escambia	77	Female	No		Unknown	FL resident	04/14/20
18,215	Escambia	24	Female	No		Yes	FL resident	04/14/20
18,216	Escambia	24	Female	No		No	FL resident	04/14/20
18,217	Escambia	44	Female	No		Yes	FL resident	04/14/20
18,218	Escambia	31	Female	No		No	FL resident	04/14/20
18,219	Escambia	39	Female	No		Unknown	FL resident	04/14/20
18,220	Escambia	70	Female	No		Unknown	FL resident	04/14/20
18,221	Escambia	75	Female	No		Unknown	FL resident	04/15/20
18,222	Escambia	47	Female	No		Yes	FL resident	04/15/20
18,223	Escambia	55	Female	Unknown		Yes	FL resident	04/15/20
18,224	Escambia	50	Female	No		No	FL resident	04/15/20
18,225	Escambia	42	Female	No		No	FL resident	04/15/20
18,226	Escambia	36	Female	No		Unknown	FL resident	04/15/20
18,227	Escambia	55	Female	Yes	AL; FL	Yes	FL resident	04/15/20
18,228	Escambia	41	Male	No		Unknown	FL resident	04/15/20
18,229	Escambia	95	Male	No		Yes	FL resident	04/15/20
18,230	Escambia	79	Female	No		Yes	FL resident	04/15/20
18,231	Escambia	62	Female	No		No	FL resident	04/16/20
18,232	Escambia	45	Male	Unknown			FL resident	04/16/20
18,233	Escambia	58	Male	No		Yes	FL resident	04/16/20
18,234	Escambia	58	Male	Unknown		Unknown	FL resident	04/16/20
18,235	Escambia	58	Male	Unknown		Unknown	FL resident	04/16/20
18,236	Escambia	44	Female	Yes	LA	Yes	FL resident	04/16/20
18,237	Escambia	78	Female	No		Unknown	FL resident	04/16/20
18,238	Escambia	68	Male	No		No	FL resident	04/16/20
18,239	Escambia	55	Female	No		Yes	FL resident	04/16/20
18,240	Escambia	36	Female	No		Unknown	FL resident	04/16/20
18,241	Escambia	66	Male	No		No	FL resident	04/16/20
18,242	Escambia	36	Female	No		Yes	FL resident	04/16/20
18,243	Escambia	40	Male	No		Yes	FL resident	04/16/20
18,244	Escambia	53	Female	Unknown		Unknown	FL resident	04/16/20
18,245	Escambia	27	Female	No		No	FL resident	04/16/20
18,246	Escambia	45	Female	No		Yes	FL resident	04/16/20
18,247	Escambia	26	Male	No		Yes	FL resident	04/16/20

Coronavirus: line list of cases

Data verified as of Apr 24, 2020 at 10 AM

Data in this report are provisional and subject to change.

Case	County	Age	Gender	Travel related	Travel detail	Contact with a confirmed case	Jurisdiction	Date case counted
18,248	Escambia	18	Male	No		Yes	FL resident	04/17/20
18,249	Escambia	41	Male	No		Yes	FL resident	04/17/20
18,250	Escambia	30	Female	No		Yes	FL resident	04/17/20
18,251	Escambia	57	Female	No		No	FL resident	04/17/20
18,252	Escambia	35	Female	No		No	FL resident	04/17/20
18,253	Escambia	51	Female	No		Yes	FL resident	04/17/20
18,254	Escambia	77	Male	No		No	FL resident	04/17/20
18,255	Escambia	67	Female	No		Yes	FL resident	04/17/20
18,256	Escambia	52	Male	No		Yes	FL resident	04/17/20
18,257	Escambia	83	Female	No		Yes	FL resident	04/17/20
18,258	Escambia	95	Female	No		Yes	FL resident	04/17/20
18,259	Escambia	62	Male	No		Yes	FL resident	04/17/20
18,260	Escambia	21	Female	Unknown			FL resident	04/17/20
18,261	Escambia	73	Male	No		Yes	FL resident	04/17/20
18,262	Escambia	61	Female	No		Yes	FL resident	04/17/20
18,263	Escambia	98	Male	No		Yes	FL resident	04/17/20
18,264	Escambia	55	Male	No		Yes	FL resident	04/17/20
18,265	Escambia	81	Male	No		Yes	FL resident	04/17/20
18,266	Escambia	71	Male	No		Yes	FL resident	04/17/20
18,267	Escambia	60	Female	No		Yes	FL resident	04/18/20
18,268	Escambia	52	Female	No		Yes	FL resident	04/18/20
18,269	Escambia	58	Female	No		Yes	FL resident	04/18/20
18,270	Escambia	34	Female	No		Yes	FL resident	04/18/20
18,271	Escambia	0	Female	No		Yes	FL resident	04/18/20
18,272	Escambia	51	Male	No		Yes	FL resident	04/18/20
18,273	Escambia	70	Female	No		Unknown	FL resident	04/18/20
18,274	Escambia	23	Female	No		No	FL resident	04/18/20
18,275	Escambia	29	Female	No		Yes	FL resident	04/18/20
18,276	Escambia	28	Male	No		No	FL resident	04/19/20
18,277	Escambia	41	Male	Unknown			FL resident	04/19/20
18,278	Escambia	50	Male	Unknown			FL resident	04/19/20
18,279	Escambia	11	Male	Unknown		Yes	FL resident	04/19/20
18,280	Escambia	38	Male	Unknown		Yes	FL resident	04/19/20
18,281	Escambia	76	Male	No		Yes	FL resident	04/19/20
18,282	Escambia	69	Female	Yes	IA; KY	No	FL resident	04/19/20
18,283	Escambia	81	Female	No		Yes	FL resident	04/19/20
18,284	Escambia	48	Female	No		Yes	FL resident	04/20/20
18,285	Escambia	45	Female	No		No	FL resident	04/20/20
18,286	Escambia	92	Male	Unknown			FL resident	04/20/20
18,287	Escambia	41	Female	Unknown		Yes	FL resident	04/20/20
18,288	Escambia	60	Female	Unknown		Yes	FL resident	04/20/20
18,289	Escambia	15	Female	Unknown		Yes	FL resident	04/20/20
18,290	Escambia	32	Male	Unknown			FL resident	04/20/20
18,291	Escambia	34	Male	No		Unknown	FL resident	04/20/20
18,292	Escambia	69	Male	Unknown		Unknown	FL resident	04/21/20
18,293	Escambia	83	Female	Unknown		Unknown	FL resident	04/21/20
18,294	Escambia	68	Male	No		Unknown	FL resident	04/21/20
18,295	Escambia	84	Male	No		Unknown	FL resident	04/21/20
18,296	Escambia	97	Female	Unknown		Unknown	FL resident	04/21/20
18,297	Escambia	55	Male	No		Yes	FL resident	04/21/20
18,298	Escambia	54	Female	No		Yes	FL resident	04/21/20
18,299	Escambia	85	Female	No		Unknown	FL resident	04/21/20
18,300	Escambia	54	Female	Unknown		Yes	FL resident	04/21/20
18,301	Escambia	53	Male	Unknown		Unknown	FL resident	04/21/20
18,302	Escambia	87	Female	No		Yes	FL resident	04/21/20
18,303	Escambia	51	Male	No		Yes	FL resident	04/21/20
18,304	Escambia	78	Female	Unknown		Unknown	FL resident	04/21/20
18,305	Escambia	73	Female	No		Yes	FL resident	04/21/20
18,306	Escambia	70	Female	No		Unknown	FL resident	04/21/20
18,307	Escambia	67	Male	No		Yes	FL resident	04/21/20
18,308	Escambia	75	Female	No		Unknown	FL resident	04/21/20
18,309	Escambia	65	Male	Unknown			FL resident	04/21/20

Coronavirus: line list of cases

Data verified as of Apr 24, 2020 at 10 AM

Data in this report are provisional and subject to change.

Case	County	Age	Gender	Travel related	Travel detail	Contact with a confirmed case	Jurisdiction	Date case counted
18,310	Escambia	64	Female	Unknown		Yes	FL resident	04/21/20
18,311	Escambia	94	Female	No		Unknown	FL resident	04/21/20
18,312	Escambia	80	Female	No		Unknown	FL resident	04/21/20
18,313	Escambia	66	Male	No		Yes	FL resident	04/21/20
18,314	Escambia	77	Female	No		Yes	FL resident	04/21/20
18,315	Escambia	78	Female	Unknown		Unknown	FL resident	04/21/20
18,316	Escambia	90	Male	No		Yes	FL resident	04/21/20
18,317	Escambia	62	Female	Unknown		Unknown	FL resident	04/21/20
18,318	Escambia	63	Male	No		Yes	FL resident	04/21/20
18,319	Escambia	59	Female	No		Yes	FL resident	04/21/20
18,320	Escambia	75	Female	No		Yes	FL resident	04/21/20
18,321	Escambia	70	Male	No		Unknown	FL resident	04/21/20
18,322	Escambia	64	Female	Unknown		Unknown	FL resident	04/21/20
18,323	Escambia	79	Male	Unknown		Unknown	FL resident	04/21/20
18,324	Escambia	100	Female	No		Unknown	FL resident	04/21/20
18,325	Escambia	80	Female	Unknown		Unknown	FL resident	04/21/20
18,326	Escambia	74	Female	Unknown		Unknown	FL resident	04/21/20
18,327	Escambia	66	Male	No		Unknown	FL resident	04/21/20
18,328	Escambia	78	Male	Unknown		Unknown	FL resident	04/21/20
18,329	Escambia	73	Male	Unknown		Unknown	FL resident	04/21/20
18,330	Escambia	66	Male	No		Unknown	FL resident	04/21/20
18,331	Escambia	58	Male	No		Yes	FL resident	04/21/20
18,332	Escambia	62	Male	Unknown		Unknown	FL resident	04/21/20
18,333	Escambia	52	Male	No		Unknown	FL resident	04/21/20
18,334	Escambia	56	Female	No		Yes	FL resident	04/21/20
18,335	Escambia	84	Female	No		Yes	FL resident	04/21/20
18,336	Escambia	85	Female	No		Unknown	FL resident	04/21/20
18,337	Escambia	84	Male	Unknown		Yes	FL resident	04/21/20
18,338	Escambia	59	Female	No		Yes	FL resident	04/21/20
18,339	Escambia	67	Male	No		Yes	FL resident	04/21/20
18,340	Escambia	65	Female	No		Yes	FL resident	04/21/20
18,341	Escambia	78	Female	No		Unknown	FL resident	04/21/20
18,342	Escambia	79	Female	No		Yes	FL resident	04/21/20
18,343	Escambia	67	Female	Unknown		Yes	FL resident	04/21/20
18,344	Escambia	95	Female	Unknown		Unknown	FL resident	04/22/20
18,345	Escambia	88	Female	Unknown		Unknown	FL resident	04/22/20
18,346	Escambia	93	Female	No		Yes	FL resident	04/22/20
18,347	Escambia	90	Female	Unknown		Yes	FL resident	04/22/20
18,348	Escambia	62	Male	No		Yes	FL resident	04/22/20
18,349	Escambia	77	Female	Unknown		Unknown	FL resident	04/22/20
18,350	Escambia	79	Male	No		Yes	FL resident	04/22/20
18,351	Escambia	90	Female	No		Unknown	FL resident	04/22/20
18,352	Escambia	72	Male	Unknown		Unknown	FL resident	04/22/20
18,353	Escambia	96	Female	No		Unknown	FL resident	04/22/20
18,354	Escambia	84	Male	No		Yes	FL resident	04/22/20
18,355	Escambia	75	Female	No		Yes	FL resident	04/22/20
18,356	Escambia	66	Female	Unknown		Yes	FL resident	04/22/20
18,357	Escambia	56	Male	No		Unknown	FL resident	04/22/20
18,358	Escambia	86	Male	No		Yes	FL resident	04/22/20
18,359	Escambia	58	Female	No		Unknown	FL resident	04/22/20
18,360	Escambia	34	Female	Unknown		Unknown	FL resident	04/22/20
18,361	Escambia	48	Male	Unknown			FL resident	04/22/20
18,362	Escambia	58	Female	No		Unknown	FL resident	04/22/20
18,363	Escambia	55	Female	No		Yes	FL resident	04/22/20
18,364	Escambia	77	Male	No		Yes	FL resident	04/22/20
18,365	Escambia	86	Female	Unknown			FL resident	04/23/20
18,366	Escambia	58	Female	Unknown			FL resident	04/23/20
18,367	Escambia	57	Male	Unknown			FL resident	04/23/20
18,368	Escambia	40	Female	Unknown			FL resident	04/24/20
18,369	Escambia	52	Female	Yes	FL; MI	No	Non-FL resident	03/26/20
18,370	Escambia	49	Female	Unknown		Unknown	Non-FL resident	03/29/20
18,371	Escambia	71	Male	Unknown		Unknown	Non-FL resident	03/30/20

Coronavirus: line list of cases

Data verified as of Apr 24, 2020 at 10 AM

Data in this report are provisional and subject to change.

Case	County	Age	Gender	Travel related	Travel detail	Contact with a confirmed case	Jurisdiction	Date case counted
18,372	Escambia	68	Female	Unknown		Unknown	Non-FL resident	03/30/20
18,373	Escambia	5	Female	Unknown		Unknown	Non-FL resident	03/30/20
18,374	Escambia	66	Female	Yes	AL	Unknown	Non-FL resident	03/30/20
18,375	Escambia	45	Female	Yes	LA	Unknown	Non-FL resident	03/30/20
18,376	Escambia	34	Female	Yes	FL; NY	Unknown	Non-FL resident	04/06/20
18,377	Escambia	86	Female	No		Unknown	Non-FL resident	04/06/20
18,378	Escambia	41	Male	Unknown		Unknown	Non-FL resident	04/07/20
18,379	Escambia	30	Female	Unknown		Unknown	Non-FL resident	04/07/20
18,380	Escambia	93	Female	Unknown		Unknown	Non-FL resident	04/07/20
18,381	Escambia	80	Male	Unknown		Unknown	Non-FL resident	04/07/20
18,382	Escambia	21	Male	Unknown		Unknown	Non-FL resident	04/07/20
18,383	Escambia	28	Male	Unknown		Unknown	Non-FL resident	04/07/20
18,384	Escambia	28	Male	Yes	FL; NY	Unknown	Non-FL resident	04/07/20
18,385	Escambia	41	Male	Unknown		Unknown	Non-FL resident	04/10/20
18,386	Escambia	19	Male	Unknown		Unknown	Non-FL resident	04/10/20
18,387	Escambia	35	Male	Unknown		Unknown	Non-FL resident	04/14/20
18,388	Escambia	48	Female	Unknown			Non-FL resident	04/21/20
18,389	Escambia	61	Female	Unknown			Non-FL resident	04/21/20
18,390	Escambia	68	Male	Unknown			Non-FL resident	04/21/20
18,391	Escambia	59	Female	Unknown			Non-FL resident	04/21/20
18,392	Escambia	63	Male	Unknown			Non-FL resident	04/21/20
18,393	Escambia	51	Female	Unknown			Non-FL resident	04/21/20
18,394	Escambia	35	Female	Unknown			Non-FL resident	04/21/20
18,395	Escambia	70	Male	Unknown			Non-FL resident	04/21/20
18,396	Escambia	28	Female	Unknown			Non-FL resident	04/21/20
18,397	Escambia	55	Female	Unknown			Non-FL resident	04/21/20
18,398	Escambia	78	Male	Unknown			Non-FL resident	04/21/20
18,399	Escambia	58	Female	Unknown			Non-FL resident	04/21/20
18,400	Escambia	63	Female	Unknown			Non-FL resident	04/21/20
18,401	Escambia	46	Female	Unknown			Non-FL resident	04/21/20
18,402	Escambia	93	Female	Unknown			Non-FL resident	04/21/20
18,403	Escambia	79	Male	Unknown			Non-FL resident	04/21/20
18,404	Escambia	79	Male	Unknown			Non-FL resident	04/21/20
18,405	Escambia	62	Female	Unknown			Non-FL resident	04/21/20
18,406	Escambia	84	Male	Unknown			Non-FL resident	04/21/20
18,407	Escambia	35	Female	Unknown			Non-FL resident	04/21/20
18,408	Escambia	95	Female	Unknown			Non-FL resident	04/21/20
18,409	Escambia	52	Female	Unknown			Non-FL resident	04/21/20
18,410	Escambia	77	Female	Unknown			Non-FL resident	04/22/20
18,411	Escambia	45	Female	Unknown			Non-FL resident	04/22/20
18,412	Escambia	36	Female	Unknown			Non-FL resident	04/23/20
18,413	Escambia	34	Female	Unknown			Non-FL resident	04/23/20
18,414	Escambia	71	Male	Unknown			Non-FL resident	04/23/20
18,415	Escambia	38	Male	Unknown			Non-FL resident	04/24/20
18,416	Escambia	44	Male	Unknown			Non-FL resident	04/24/20
18,417	Flagler	72	Female	Unknown		Yes	FL resident	03/22/20
18,418	Flagler	45	Male	No		Yes	FL resident	03/22/20
18,419	Flagler	59	Female	Unknown		Unknown	FL resident	03/22/20
18,420	Flagler	68	Male	Yes	EUROPE	Unknown	FL resident	03/23/20
18,421	Flagler	63	Male	Unknown		Yes	FL resident	03/24/20
18,422	Flagler	65	Male	No		Yes	FL resident	03/25/20
18,423	Flagler	30	Female	Yes	NY	Unknown	FL resident	03/26/20
18,424	Flagler	17	Female	No		Yes	FL resident	03/26/20
18,425	Flagler	77	Male	Yes	NJ	Yes	FL resident	03/26/20
18,426	Flagler	55	Male	No		Unknown	FL resident	03/26/20
18,427	Flagler	64	Male	No		No	FL resident	03/27/20
18,428	Flagler	72	Male	Yes	RI	Yes	FL resident	03/27/20
18,429	Flagler	39	Female	No		Yes	FL resident	03/27/20
18,430	Flagler	36	Male	Yes	CO	Unknown	FL resident	03/28/20
18,431	Flagler	63	Female	Yes	SPAIN	No	FL resident	03/30/20
18,432	Flagler	56	Female	No		Yes	FL resident	03/30/20
18,433	Flagler	59	Female	No		Yes	FL resident	03/31/20

Coronavirus: line list of cases

Data verified as of Apr 24, 2020 at 10 AM

Data in this report are provisional and subject to change.

Case	County	Age	Gender	Travel related	Travel detail	Contact with a confirmed case	Jurisdiction	Date case counted
18,434	Flagler	63	Male	No		Yes	FL resident	03/31/20
18,435	Flagler	72	Male	Yes	AL	Yes	FL resident	04/01/20
18,436	Flagler	70	Female	Yes	AL	Yes	FL resident	04/01/20
18,437	Flagler	64	Male	Yes	NY	Yes	FL resident	04/01/20
18,438	Flagler	49	Male	No		Yes	FL resident	04/01/20
18,439	Flagler	70	Male	No		Unknown	FL resident	04/01/20
18,440	Flagler	34	Female	No		No	FL resident	04/01/20
18,441	Flagler	69	Female	Yes	NY	Unknown	FL resident	04/02/20
18,442	Flagler	63	Female	Yes	MA	Unknown	FL resident	04/02/20
18,443	Flagler	50	Female	Yes	LA	Yes	FL resident	04/02/20
18,444	Flagler	75	Female	No		Yes	FL resident	04/02/20
18,445	Flagler	54	Male	Yes	HAITI; MEXICO	Unknown	FL resident	04/03/20
18,446	Flagler	33	Male	No		No	FL resident	04/05/20
18,447	Flagler	55	Male	Unknown		Yes	FL resident	04/06/20
18,448	Flagler	68	Female	Yes	NY	Unknown	FL resident	04/06/20
18,449	Flagler	76	Male	Yes	GERMANY; SPAIN	Unknown	FL resident	04/06/20
18,450	Flagler	60	Female	No		Yes	FL resident	04/08/20
18,451	Flagler	62	Female	Yes	GERMANY; SPAIN	Yes	FL resident	04/08/20
18,452	Flagler	55	Female	No		Unknown	FL resident	04/09/20
18,453	Flagler	58	Male	No		Yes	FL resident	04/09/20
18,454	Flagler	32	Female	No		Yes	FL resident	04/09/20
18,455	Flagler	59	Female	No		Yes	FL resident	04/09/20
18,456	Flagler	67	Male	No		Yes	FL resident	04/09/20
18,457	Flagler	52	Female	No		Yes	FL resident	04/09/20
18,458	Flagler	43	Female	No		Unknown	FL resident	04/09/20
18,459	Flagler	60	Female	Yes	NJ	Yes	FL resident	04/15/20
18,460	Flagler	51	Female	Yes	NY	Unknown	FL resident	04/16/20
18,461	Flagler	64	Male	No		Yes	FL resident	04/16/20
18,462	Flagler	59	Female	Yes	GA	Yes	FL resident	04/16/20
18,463	Flagler	43	Male	No		Unknown	FL resident	04/16/20
18,464	Flagler	41	Male	No		Yes	FL resident	04/16/20
18,465	Flagler	43	Male	No		No	FL resident	04/16/20
18,466	Flagler	69	Male	No		Unknown	FL resident	04/17/20
18,467	Flagler	69	Female	No		No	FL resident	04/17/20
18,468	Flagler	61	Female	Yes	NV	Unknown	FL resident	04/17/20
18,469	Flagler	69	Female	No		No	FL resident	04/18/20
18,470	Flagler	43	Female	No		Yes	FL resident	04/18/20
18,471	Flagler	19	Male	No			FL resident	04/18/20
18,472	Flagler	59	Female	No		No	FL resident	04/18/20
18,473	Flagler	73	Female	No		Unknown	FL resident	04/18/20
18,474	Flagler	32	Male	No		No	FL resident	04/18/20
18,475	Flagler	33	Female	No		No	FL resident	04/18/20
18,476	Flagler	68	Male	No		No	FL resident	04/18/20
18,477	Flagler	67	Male	No		No	FL resident	04/18/20
18,478	Flagler	75	Female	No		Unknown	FL resident	04/18/20
18,479	Flagler	31	Female	No			FL resident	04/18/20
18,480	Flagler	55	Female	No		No	FL resident	04/18/20
18,481	Flagler	68	Female	No		Yes	FL resident	04/18/20
18,482	Flagler	42	Female	No		Yes	FL resident	04/18/20
18,483	Flagler	56	Female	No		No	FL resident	04/18/20
18,484	Flagler	66	Female	No		No	FL resident	04/18/20
18,485	Flagler	47	Female	No		Yes	FL resident	04/18/20
18,486	Flagler	43	Female	No		No	FL resident	04/18/20
18,487	Flagler	42	Male	No			FL resident	04/18/20
18,488	Flagler	54	Male	Yes	MD	Unknown	FL resident	04/20/20
18,489	Flagler	77	Male	No		No	FL resident	04/20/20
18,490	Flagler	31	Female	No		Yes	FL resident	04/21/20
18,491	Flagler	44	Female	No		Unknown	FL resident	04/23/20
18,492	Flagler	78	Female	Unknown			FL resident	04/23/20
18,493	Flagler	79	Male	No		No	FL resident	04/23/20
18,494	Flagler	70	Male	No		Yes	FL resident	04/23/20
18,495	Flagler	56	Male	No		No	FL resident	04/23/20

Coronavirus: line list of cases

Data verified as of Apr 24, 2020 at 10 AM

Data in this report are provisional and subject to change.

Case	County	Age	Gender	Travel related	Travel detail	Contact with a confirmed case	Jurisdiction	Date case counted
18,496	Flagler	62	Female	No		Yes	FL resident	04/23/20
18,497	Flagler	19	Female	No		No	FL resident	04/23/20
18,498	Flagler	53	Female	Unknown			FL resident	04/23/20
18,499	Flagler	54	Female	Unknown			FL resident	04/23/20
18,500	Flagler	52	Female	No		Yes	FL resident	04/23/20
18,501	Flagler	49	Female	Unknown			FL resident	04/23/20
18,502	Flagler	58	Male	No		Unknown	FL resident	04/23/20
18,503	Flagler	53	Female	No		No	FL resident	04/23/20
18,504	Flagler	71	Male	No		No	FL resident	04/23/20
18,505	Flagler	58	Female	No		No	FL resident	04/23/20
18,506	Flagler	37	Male	No		No	FL resident	04/23/20
18,507	Flagler	33	Male	No		Unknown	FL resident	04/23/20
18,508	Flagler	65	Male	No		Unknown	FL resident	04/23/20
18,509	Flagler	81	Male	No			FL resident	04/23/20
18,510	Flagler	46	Male	No		Unknown	FL resident	04/23/20
18,511	Flagler	54	Female	No		Unknown	FL resident	04/23/20
18,512	Flagler	66	Female	Unknown			FL resident	04/23/20
18,513	Flagler	81	Male	Unknown			FL resident	04/23/20
18,514	Flagler	33	Female	No		No	FL resident	04/23/20
18,515	Flagler	79	Female	No		Unknown	FL resident	04/23/20
18,516	Flagler	23	Male	Unknown		Unknown	FL resident	04/23/20
18,517	Flagler	43	Male	No		Yes	FL resident	04/23/20
18,518	Flagler	64	Female	Yes	NY	Unknown	Non-FL resident	03/26/20
18,519	Flagler	64	Male	Yes	CA; NE	Unknown	Non-FL resident	04/01/20
18,520	Flagler	26	Female	Yes	NY	Unknown	Non-FL resident	04/13/20
18,521	Flagler	70	Female	Yes	FL; NY	Unknown	Non-FL resident	04/21/20
18,522	Franklin	60	Female	Yes	ARGENTINA; CA; SOUTH AMERICA	Unknown	FL resident	04/04/20
18,523	Franklin	25	Female	Yes	NY	No	Non-FL resident	04/01/20
18,524	Gadsden	32	Female	Yes	LA	Yes	FL resident	04/02/20
18,525	Gadsden	34	Female	No		Yes	FL resident	04/02/20
18,526	Gadsden	81	Male	No		Yes	FL resident	04/04/20
18,527	Gadsden	24	Female	No		Yes	FL resident	04/06/20
18,528	Gadsden	68	Male	No		Unknown	FL resident	04/07/20
18,529	Gadsden	46	Male	No		Yes	FL resident	04/07/20
18,530	Gadsden	55	Female	No		Yes	FL resident	04/07/20
18,531	Gadsden	42	Female	Yes	GA	Yes	FL resident	04/08/20
18,532	Gadsden	32	Female	No		Yes	FL resident	04/08/20
18,533	Gadsden	53	Female	No		Unknown	FL resident	04/09/20
18,534	Gadsden	55	Male	No		Yes	FL resident	04/09/20
18,535	Gadsden	60	Female	Yes	FL; UNKNOWN	Yes	FL resident	04/09/20
18,536	Gadsden	50	Male	No		Unknown	FL resident	04/10/20
18,537	Gadsden	48	Female	No		Yes	FL resident	04/11/20
18,538	Gadsden	45	Female	No		No	FL resident	04/11/20
18,539	Gadsden	38	Female	Unknown		Yes	FL resident	04/12/20
18,540	Gadsden	33	Female	No		Yes	FL resident	04/12/20
18,541	Gadsden	20	Female	Unknown		Yes	FL resident	04/12/20
18,542	Gadsden	53	Female	No		Yes	FL resident	04/12/20
18,543	Gadsden	26	Male	Unknown		Yes	FL resident	04/12/20
18,544	Gadsden	31	Male	Unknown		Yes	FL resident	04/12/20
18,545	Gadsden	40	Female	No		Yes	FL resident	04/12/20
18,546	Gadsden	43	Female	No		Yes	FL resident	04/12/20
18,547	Gadsden	57	Female	No		Yes	FL resident	04/12/20
18,548	Gadsden	28	Male	No		Yes	FL resident	04/12/20
18,549	Gadsden	43	Female	Unknown		Yes	FL resident	04/12/20
18,550	Gadsden	41	Female	No		Yes	FL resident	04/12/20
18,551	Gadsden	50	Female	Unknown		Yes	FL resident	04/12/20
18,552	Gadsden	21	Male	No		Yes	FL resident	04/12/20
18,553	Gadsden	60	Female	No		Yes	FL resident	04/12/20
18,554	Gadsden	60	Male	No		Unknown	FL resident	04/13/20
18,555	Gadsden	27	Male	No		Yes	FL resident	04/13/20
18,556	Gadsden	69	Female	No		Yes	FL resident	04/13/20

Coronavirus: line list of cases

Data verified as of Apr 24, 2020 at 10 AM

Data in this report are provisional and subject to change.

Case	County	Age	Gender	Travel related	Travel detail	Contact with a confirmed case	Jurisdiction	Date case counted
18,557	Gadsden	39	Female	No		Yes	FL resident	04/13/20
18,558	Gadsden	39	Female	No		Yes	FL resident	04/13/20
18,559	Gadsden	73	Female	No		Unknown	FL resident	04/14/20
18,560	Gadsden	60	Female	Unknown		No	FL resident	04/15/20
18,561	Gadsden	70	Female	No		Unknown	FL resident	04/15/20
18,562	Gadsden	49	Male	No		Yes	FL resident	04/16/20
18,563	Gadsden	45	Female	No		Yes	FL resident	04/16/20
18,564	Gadsden	36	Female	No		Yes	FL resident	04/16/20
18,565	Gadsden	57	Female	No		Yes	FL resident	04/16/20
18,566	Gadsden	48	Female	Unknown		Unknown	FL resident	04/16/20
18,567	Gadsden	50	Female	No		Yes	FL resident	04/17/20
18,568	Gadsden	54	Female	Unknown			FL resident	04/17/20
18,569	Gadsden	23	Male	Unknown		No	FL resident	04/18/20
18,570	Gadsden	47	Male	Unknown		Yes	FL resident	04/18/20
18,571	Gadsden	34	Male	Unknown		No	FL resident	04/18/20
18,572	Gadsden	60	Male	Unknown		Yes	FL resident	04/19/20
18,573	Gadsden	35	Female	No			FL resident	04/19/20
18,574	Gadsden	45	Female	No		Yes	FL resident	04/20/20
18,575	Gadsden	33	Female	No		Unknown	FL resident	04/20/20
18,576	Gadsden	42	Male	No		No	FL resident	04/20/20
18,577	Gadsden	53	Female	No		Unknown	FL resident	04/20/20
18,578	Gadsden	29	Male	No		Yes	FL resident	04/20/20
18,579	Gadsden	59	Male	Unknown		Yes	FL resident	04/20/20
18,580	Gadsden	43	Male	Unknown			FL resident	04/21/20
18,581	Gadsden	75	Female	Unknown		Yes	FL resident	04/21/20
18,582	Gadsden	46	Male	No		Unknown	FL resident	04/22/20
18,583	Gadsden	47	Female	No		Yes	FL resident	04/22/20
18,584	Gadsden	57	Male	No		Yes	FL resident	04/23/20
18,585	Gadsden	37	Female	No		Unknown	FL resident	04/23/20
18,586	Gadsden	41	Female	No		Yes	FL resident	04/23/20
18,587	Gadsden	65	Female	Unknown		Yes	FL resident	04/23/20
18,588	Gadsden	26	Female	No		Yes	FL resident	04/23/20
18,589	Gadsden	40	Female	Unknown			FL resident	04/23/20
18,590	Gadsden	39	Female	Unknown			FL resident	04/23/20
18,591	Gadsden	54	Male	Unknown			FL resident	04/23/20
18,592	Gadsden	20	Female	Unknown			FL resident	04/23/20
18,593	Gadsden	35	Female	No		Yes	Non-FL resident	04/13/20
18,594	Gadsden	54	Male	Yes	Japan	Unknown	Not diagnosed/isolated	03/03/20
18,595	Gilchrist	56	Male	Yes	NY	No	FL resident	04/06/20
18,596	Gilchrist	52	Female	No		Unknown	FL resident	04/07/20
18,597	Gilchrist	38	Male	No		No	FL resident	04/08/20
18,598	Gilchrist	47	Female	Unknown		Unknown	FL resident	04/16/20
18,599	Glades	67	Male	No		Unknown	FL resident	03/29/20
18,600	Glades	82	Female	No		Yes	FL resident	03/29/20
18,601	Glades	89	Male	No		Yes	FL resident	03/29/20
18,602	Glades	30	Male	No		No	FL resident	04/04/20
18,603	Glades	55	Female	No		No	FL resident	04/13/20
18,604	Gulf	42	Female	Unknown		Unknown	FL resident	03/31/20
18,605	Hamilton	56	Female	No		Yes	FL resident	04/05/20
18,606	Hamilton	62	Female	No		Yes	FL resident	04/09/20
18,607	Hamilton	32	Female	Yes	GA	Yes	FL resident	04/16/20
18,608	Hamilton	32	Female	No		Yes	FL resident	04/21/20
18,609	Hamilton	64	Female	No		Yes	FL resident	04/21/20
18,610	Hamilton	43	Female	No		No	FL resident	04/22/20
18,611	Hardee	39	Female	No		No	FL resident	04/04/20
18,612	Hardee	70	Male	No		No	FL resident	04/15/20
18,613	Hardee	50	Female	No		Yes	FL resident	04/23/20
18,614	Hardee	74	Male	No		Unknown	FL resident	04/23/20
18,615	Hardee	46	Female	Unknown			FL resident	04/23/20
18,616	Hardee	50	Male	Unknown			FL resident	04/24/20
18,617	Hardee	35	Female	Unknown			FL resident	04/24/20
18,618	Hardee	71	Male	Yes	CENTRAL AMERICA; FL	Yes	Non-FL resident	03/30/20

Coronavirus: line list of cases

Data verified as of Apr 24, 2020 at 10 AM

Data in this report are provisional and subject to change.

Case	County	Age	Gender	Travel related	Travel detail	Contact with a confirmed case	Jurisdiction	Date case counted
18,619	Hardee	73	Female	Yes	CENTRAL AMERICA	Yes	Non-FL resident	04/01/20
18,620	Hendry	39	Female	No		Unknown	FL resident	03/28/20
18,621	Hendry	70	Female	No		No	FL resident	03/29/20
18,622	Hendry	28	Male	Unknown		Yes	FL resident	03/29/20
18,623	Hendry	46	Male	No		No	FL resident	03/31/20
18,624	Hendry	38	Male	No		Yes	FL resident	04/03/20
18,625	Hendry	34	Female	No		Yes	FL resident	04/03/20
18,626	Hendry	30	Male	No		Yes	FL resident	04/04/20
18,627	Hendry	40	Female	No		No	FL resident	04/05/20
18,628	Hendry	58	Female	No		Yes	FL resident	04/05/20
18,629	Hendry	40	Female	No		No	FL resident	04/08/20
18,630	Hendry	60	Male	No		Unknown	FL resident	04/08/20
18,631	Hendry	28	Male	No		Yes	FL resident	04/09/20
18,632	Hendry	60	Male	No		Yes	FL resident	04/09/20
18,633	Hendry	72	Female	No		No	FL resident	04/09/20
18,634	Hendry	43	Male	No		No	FL resident	04/10/20
18,635	Hendry	55	Female	No		Unknown	FL resident	04/10/20
18,636	Hendry	46	Female	No		Unknown	FL resident	04/11/20
18,637	Hendry	64	Female	No		Yes	FL resident	04/11/20
18,638	Hendry	33	Male	No		Yes	FL resident	04/12/20
18,639	Hendry	64	Female	No		Unknown	FL resident	04/12/20
18,640	Hendry	11	Male	No		Yes	FL resident	04/13/20
18,641	Hendry	29	Female	No		Yes	FL resident	04/13/20
18,642	Hendry	77	Male	No		Yes	FL resident	04/13/20
18,643	Hendry	38	Female	No		Unknown	FL resident	04/15/20
18,644	Hendry	61	Female	No		Unknown	FL resident	04/15/20
18,645	Hendry	47	Female	No		Unknown	FL resident	04/15/20
18,646	Hendry	48	Male	No		Yes	FL resident	04/16/20
18,647	Hendry	40	Female	Unknown		Yes	FL resident	04/16/20
18,648	Hendry	41	Female	No		Yes	FL resident	04/17/20
18,649	Hendry	19	Male	No		No	FL resident	04/17/20
18,650	Hendry	33	Female	No		No	FL resident	04/17/20
18,651	Hendry	24	Male	Yes	NC	Unknown	FL resident	04/17/20
18,652	Hendry	101	Male	No		Unknown	FL resident	04/18/20
18,653	Hendry	37	Male	No		Yes	FL resident	04/18/20
18,654	Hendry	96	Male	No		Unknown	FL resident	04/18/20
18,655	Hendry	58	Male	No		Yes	FL resident	04/18/20
18,656	Hendry	53	Male	No		No	FL resident	04/18/20
18,657	Hendry	38	Female	No		Yes	FL resident	04/18/20
18,658	Hendry	45	Male	No		Yes	FL resident	04/18/20
18,659	Hendry	49	Female	No		No	FL resident	04/18/20
18,660	Hendry	60	Female	No		No	FL resident	04/19/20
18,661	Hendry	61	Female	No		No	FL resident	04/19/20
18,662	Hendry	82	Male	No		Yes	FL resident	04/20/20
18,663	Hendry	35	Female	No		Yes	FL resident	04/20/20
18,664	Hendry	42	Male	No		Yes	FL resident	04/21/20
18,665	Hendry	67	Male	No		Yes	FL resident	04/21/20
18,666	Hendry	60	Female	No		Yes	FL resident	04/21/20
18,667	Hendry	66	Male	No		Yes	FL resident	04/21/20
18,668	Hendry	52	Female	No		Yes	FL resident	04/21/20
18,669	Hendry	86	Female	No		Yes	FL resident	04/21/20
18,670	Hendry	37	Female	No		No	FL resident	04/21/20
18,671	Hendry	89	Female	No		Unknown	FL resident	04/21/20
18,672	Hendry	54	Male	No		Yes	FL resident	04/21/20
18,673	Hendry	2	Male	No		Yes	FL resident	04/22/20
18,674	Hendry	6	Female	No		Yes	FL resident	04/22/20
18,675	Hendry	31	Male	No		Yes	FL resident	04/22/20
18,676	Hendry	53	Female	No		Yes	FL resident	04/23/20
18,677	Hendry	42	Female	No		Yes	FL resident	04/23/20
18,678	Hendry	63	Male	No		Yes	FL resident	04/23/20
18,679	Hendry	55	Female	Unknown			FL resident	04/23/20
18,680	Hendry	67	Male	No		Unknown	FL resident	04/24/20

Coronavirus: line list of cases

Data verified as of Apr 24, 2020 at 10 AM

Data in this report are provisional and subject to change.

Case	County	Age	Gender	Travel related	Travel detail	Contact with a confirmed case	Jurisdiction	Date case counted
18,681	Hendry	75	Unknown	No		Unknown	FL resident	04/24/20
18,682	Hernando	20	Male	Yes	SPAIN	Yes	FL resident	03/19/20
18,683	Hernando	19	Female	Yes	SPAIN	Yes	FL resident	03/19/20
18,684	Hernando	70	Female	No		Yes	FL resident	03/19/20
18,685	Hernando	68	Male	No		No	FL resident	03/19/20
18,686	Hernando	73	Female	No		Yes	FL resident	03/21/20
18,687	Hernando	29	Male	Yes	CO	Yes	FL resident	03/24/20
18,688	Hernando	29	Female	Yes	CO	Yes	FL resident	03/24/20
18,689	Hernando	74	Male	No		Yes	FL resident	03/24/20
18,690	Hernando	33	Female	No		Yes	FL resident	03/26/20
18,691	Hernando	79	Female	No		Yes	FL resident	03/27/20
18,692	Hernando	68	Male	No		No	FL resident	03/27/20
18,693	Hernando	55	Male	No		Unknown	FL resident	03/27/20
18,694	Hernando	85	Female	No		Yes	FL resident	03/27/20
18,695	Hernando	25	Female	Yes	CT	Unknown	FL resident	03/28/20
18,696	Hernando	65	Female	No		Yes	FL resident	03/29/20
18,697	Hernando	61	Female	Yes	NY	Yes	FL resident	03/29/20
18,698	Hernando	21	Female	No		No	FL resident	03/29/20
18,699	Hernando	39	Female	Yes	MI	Yes	FL resident	03/29/20
18,700	Hernando	49	Female	No		Yes	FL resident	03/29/20
18,701	Hernando	29	Female	No		No	FL resident	03/30/20
18,702	Hernando	75	Male	Yes	SPAIN	Yes	FL resident	03/31/20
18,703	Hernando	38	Male	Yes	NY; PUERTO RICO	Unknown	FL resident	03/31/20
18,704	Hernando	33	Female	Unknown		Yes	FL resident	03/31/20
18,705	Hernando	48	Male	Yes	SPAIN	Yes	FL resident	04/01/20
18,706	Hernando	59	Male	No		Yes	FL resident	04/01/20
18,707	Hernando	60	Male	Unknown		Yes	FL resident	04/01/20
18,708	Hernando	73	Male	No		Yes	FL resident	04/01/20
18,709	Hernando	28	Male	No		Unknown	FL resident	04/01/20
18,710	Hernando	29	Female	No		No	FL resident	04/01/20
18,711	Hernando	46	Female	Yes	IL	Yes	FL resident	04/02/20
18,712	Hernando	75	Male	No		Yes	FL resident	04/02/20
18,713	Hernando	57	Female	No		Yes	FL resident	04/02/20
18,714	Hernando	67	Female	No		Yes	FL resident	04/02/20
18,715	Hernando	64	Male	No		Yes	FL resident	04/02/20
18,716	Hernando	40	Male	No		No	FL resident	04/03/20
18,717	Hernando	68	Male	No		No	FL resident	04/03/20
18,718	Hernando	64	Male	No		Unknown	FL resident	04/03/20
18,719	Hernando	25	Male	No		Yes	FL resident	04/03/20
18,720	Hernando	48	Male	No		Yes	FL resident	04/04/20
18,721	Hernando	46	Female	No		No	FL resident	04/05/20
18,722	Hernando	83	Female	Yes	IL	Yes	FL resident	04/05/20
18,723	Hernando	56	Female	No		Yes	FL resident	04/05/20
18,724	Hernando	36	Male	No		No	FL resident	04/05/20
18,725	Hernando	34	Male	No		Yes	FL resident	04/06/20
18,726	Hernando	59	Female	No		Yes	FL resident	04/06/20
18,727	Hernando	67	Female	Yes	CT	No	FL resident	04/07/20
18,728	Hernando	46	Male	No		Yes	FL resident	04/07/20
18,729	Hernando	29	Male	No		Unknown	FL resident	04/07/20
18,730	Hernando	48	Male	No		Yes	FL resident	04/07/20
18,731	Hernando	32	Female	No		Yes	FL resident	04/07/20
18,732	Hernando	40	Male	No		Unknown	FL resident	04/07/20
18,733	Hernando	68	Male	Yes	NY	Yes	FL resident	04/08/20
18,734	Hernando	59	Female	No		Unknown	FL resident	04/08/20
18,735	Hernando	73	Male	No		Yes	FL resident	04/08/20
18,736	Hernando	61	Female	No		Unknown	FL resident	04/08/20
18,737	Hernando	32	Female	No		Yes	FL resident	04/09/20
18,738	Hernando	35	Male	No		Yes	FL resident	04/09/20
18,739	Hernando	54	Male	No		Yes	FL resident	04/09/20
18,740	Hernando	27	Female	No		Yes	FL resident	04/09/20
18,741	Hernando	49	Male	No		Yes	FL resident	04/10/20
18,742	Hernando	18	Male	Unknown		Yes	FL resident	04/11/20

Coronavirus: line list of cases

Data verified as of Apr 24, 2020 at 10 AM

Data in this report are provisional and subject to change.

Case	County	Age	Gender	Travel related	Travel detail	Contact with a confirmed case	Jurisdiction	Date case counted
18,743	Hernando	63	Female	Yes	NY	Yes	FL resident	04/11/20
18,744	Hernando	57	Female	No		Yes	FL resident	04/11/20
18,745	Hernando	54	Male	No		No	FL resident	04/12/20
18,746	Hernando	82	Male	No		No	FL resident	04/15/20
18,747	Hernando	67	Female	Unknown		Unknown	FL resident	04/15/20
18,748	Hernando	37	Male	Yes	AZ	Unknown	FL resident	04/15/20
18,749	Hernando	73	Female	No		No	FL resident	04/16/20
18,750	Hernando	41	Male	Yes	NJ; NY	Unknown	FL resident	04/16/20
18,751	Hernando	62	Male	No		Yes	FL resident	04/16/20
18,752	Hernando	41	Female	No		Yes	FL resident	04/16/20
18,753	Hernando	13	Female	No		Yes	FL resident	04/16/20
18,754	Hernando	9	Female	No		Yes	FL resident	04/16/20
18,755	Hernando	80	Female	Unknown		Unknown	FL resident	04/17/20
18,756	Hernando	49	Male	No		Unknown	FL resident	04/17/20
18,757	Hernando	39	Female	No		Yes	FL resident	04/17/20
18,758	Hernando	55	Female	Unknown		Unknown	FL resident	04/17/20
18,759	Hernando	46	Female	Unknown		Unknown	FL resident	04/23/20
18,760	Hernando	54	Male	Unknown		Unknown	FL resident	04/24/20
18,761	Hernando	39	Female	Unknown		Unknown	FL resident	04/24/20
18,762	Hernando	63	Male	Yes	FL; WI	Unknown	Non-FL resident	03/29/20
18,763	Hernando	60	Female	Yes	NY	Yes	Non-FL resident	04/02/20
18,764	Hernando	31	Male	No		Yes	Non-FL resident	04/05/20
18,765	Hernando	26	Female	No		Yes	Non-FL resident	04/05/20
18,766	Hernando	67	Female	Yes	NJ	No	Non-FL resident	04/10/20
18,767	Hernando	41	Female	Yes	NY	Yes	Non-FL resident	04/13/20
18,768	Highlands	78	Female	No		No	FL resident	03/21/20
18,769	Highlands	77	Female	No		Yes	FL resident	03/22/20
18,770	Highlands	56	Female	Yes	CARIBBEAN; FL	Yes	FL resident	03/23/20
18,771	Highlands	39	Male	Yes	FL; NY	Yes	FL resident	03/24/20
18,772	Highlands	78	Female	Yes	CARIBBEAN; FL	Yes	FL resident	03/24/20
18,773	Highlands	63	Male	No		Unknown	FL resident	03/25/20
18,774	Highlands	30	Male	No		Yes	FL resident	03/27/20
18,775	Highlands	29	Female	Yes	FL; NY; RI	Yes	FL resident	03/27/20
18,776	Highlands	71	Female	Yes	FL; JAMAICA; MEXICO	Yes	FL resident	03/27/20
18,777	Highlands	28	Male	Yes	FL; NY; RI	Yes	FL resident	03/27/20
18,778	Highlands	75	Male	No		No	FL resident	03/27/20
18,779	Highlands	53	Male	No		No	FL resident	03/29/20
18,780	Highlands	82	Male	No		Yes	FL resident	03/29/20
18,781	Highlands	23	Female	No		Yes	FL resident	03/30/20
18,782	Highlands	33	Male	Yes	FL; NY	No	FL resident	03/30/20
18,783	Highlands	39	Male	Yes	FL; NY	No	FL resident	03/30/20
18,784	Highlands	0	Male	No		Unknown	FL resident	03/31/20
18,785	Highlands	26	Male	Yes	FL; NY	No	FL resident	03/31/20
18,786	Highlands	50	Male	No		No	FL resident	03/31/20
18,787	Highlands	34	Male	No		No	FL resident	04/01/20
18,788	Highlands	62	Female	No		No	FL resident	04/01/20
18,789	Highlands	71	Female	Unknown		Yes	FL resident	04/01/20
18,790	Highlands	77	Male	No		Yes	FL resident	04/02/20
18,791	Highlands	67	Male	No		Yes	FL resident	04/02/20
18,792	Highlands	21	Female	No		Yes	FL resident	04/02/20
18,793	Highlands	85	Male	Unknown		Yes	FL resident	04/02/20
18,794	Highlands	36	Female	No		Yes	FL resident	04/02/20
18,795	Highlands	74	Male	No		Yes	FL resident	04/03/20
18,796	Highlands	74	Male	Unknown		No	FL resident	04/03/20
18,797	Highlands	52	Female	Unknown		Yes	FL resident	04/03/20
18,798	Highlands	55	Female	No		Unknown	FL resident	04/03/20
18,799	Highlands	63	Female	Unknown		Yes	FL resident	04/04/20
18,800	Highlands	26	Male	Unknown		Yes	FL resident	04/04/20
18,801	Highlands	21	Female	Unknown		Yes	FL resident	04/04/20
18,802	Highlands	51	Male	Unknown		Yes	FL resident	04/04/20
18,803	Highlands	83	Male	Unknown		Yes	FL resident	04/05/20
18,804	Highlands	79	Male	Unknown		No	FL resident	04/06/20

Coronavirus: line list of cases

Data verified as of Apr 24, 2020 at 10 AM

Data in this report are provisional and subject to change.

Case	County	Age	Gender	Travel related	Travel detail	Contact with a confirmed case	Jurisdiction	Date case counted
18,805	Highlands	81	Male	No		No	FL resident	04/07/20
18,806	Highlands	61	Male	Yes	FL; NJ	Unknown	FL resident	04/08/20
18,807	Highlands	33	Male	No		Yes	FL resident	04/08/20
18,808	Highlands	29	Female	No		Yes	FL resident	04/08/20
18,809	Highlands	70	Female	Unknown		Yes	FL resident	04/08/20
18,810	Highlands	59	Male	Unknown		Yes	FL resident	04/08/20
18,811	Highlands	7	Female	No		Yes	FL resident	04/08/20
18,812	Highlands	47	Female	Unknown		Yes	FL resident	04/09/20
18,813	Highlands	81	Female	No		Yes	FL resident	04/09/20
18,814	Highlands	59	Male	No		Yes	FL resident	04/09/20
18,815	Highlands	51	Male	Yes	FL; NJ	No	FL resident	04/10/20
18,816	Highlands	62	Male	No		No	FL resident	04/10/20
18,817	Highlands	66	Female	No		Yes	FL resident	04/10/20
18,818	Highlands	61	Female	No		Unknown	FL resident	04/11/20
18,819	Highlands	71	Male	Yes	FL; NY	No	FL resident	04/11/20
18,820	Highlands	23	Female	No		No	FL resident	04/11/20
18,821	Highlands	54	Male	No		Yes	FL resident	04/11/20
18,822	Highlands	65	Female	No		No	FL resident	04/12/20
18,823	Highlands	55	Female	No		Yes	FL resident	04/12/20
18,824	Highlands	44	Female	No		Yes	FL resident	04/12/20
18,825	Highlands	43	Male	No		No	FL resident	04/12/20
18,826	Highlands	64	Female	Unknown		Unknown	FL resident	04/13/20
18,827	Highlands	28	Female	No		Yes	FL resident	04/13/20
18,828	Highlands	71	Female	No		Yes	FL resident	04/14/20
18,829	Highlands	79	Male	No		Yes	FL resident	04/15/20
18,830	Highlands	49	Female	No		No	FL resident	04/15/20
18,831	Highlands	52	Female	No		Unknown	FL resident	04/15/20
18,832	Highlands	54	Male	No		Yes	FL resident	04/16/20
18,833	Highlands	79	Male	No		Yes	FL resident	04/18/20
18,834	Highlands	62	Female	No		No	FL resident	04/18/20
18,835	Highlands	68	Female	No		No	FL resident	04/18/20
18,836	Highlands	20	Male	No		No	FL resident	04/18/20
18,837	Highlands	59	Male	No		Yes	FL resident	04/20/20
18,838	Highlands	73	Male	No		No	FL resident	04/22/20
18,839	Highlands	42	Male	No		Yes	FL resident	04/23/20
18,840	Highlands	60	Female	No		Unknown	FL resident	04/23/20
18,841	Highlands	55	Male	Unknown			FL resident	04/24/20
18,842	Highlands	95	Female	Unknown			FL resident	04/24/20
18,843	Highlands	72	Male	Yes	NJ	Unknown	Non-FL resident	04/04/20
18,844	Hillsborough	29	Female	Yes	ITALY	Yes	FL resident	03/02/20
18,845	Hillsborough	49	Female	Yes	FL; IRELAND	Yes	FL resident	03/13/20
18,846	Hillsborough	17	Male	No		No	FL resident	03/14/20
18,847	Hillsborough	47	Male	Yes	CO	Unknown	FL resident	03/14/20
18,848	Hillsborough	32	Female	Yes	CO	Yes	FL resident	03/14/20
18,849	Hillsborough	23	Male	No		Yes	FL resident	03/17/20
18,850	Hillsborough	30	Male	Yes	FL; NY	No	FL resident	03/17/20
18,851	Hillsborough	74	Female	No		Yes	FL resident	03/17/20
18,852	Hillsborough	38	Female	Yes	BOSNIA AND HERZEGOVINA; GERMANY	Yes	FL resident	03/17/20
18,853	Hillsborough	60	Male	No		Unknown	FL resident	03/17/20
18,854	Hillsborough	33	Male	Yes	KY	Yes	FL resident	03/18/20
18,855	Hillsborough	43	Male	No		Yes	FL resident	03/18/20
18,856	Hillsborough	31	Male	Yes	NY	Yes	FL resident	03/19/20
18,857	Hillsborough	36	Male	No		No	FL resident	03/19/20
18,858	Hillsborough	28	Male	No		Yes	FL resident	03/19/20
18,859	Hillsborough	50	Male	Yes	UNITED KINGDOM	Yes	FL resident	03/19/20
18,860	Hillsborough	27	Female	Yes	CA	Yes	FL resident	03/19/20
18,861	Hillsborough	72	Female	Yes	FL; TN	Yes	FL resident	03/20/20
18,862	Hillsborough	30	Female	No		Unknown	FL resident	03/20/20
18,863	Hillsborough	52	Male	No		No	FL resident	03/20/20
18,864	Hillsborough	40	Female	No		Yes	FL resident	03/20/20
18,865	Hillsborough	51	Male	Yes	NY	Yes	FL resident	03/20/20

Coronavirus: line list of cases

Data verified as of Apr 24, 2020 at 10 AM

Data in this report are provisional and subject to change.

Case	County	Age	Gender	Travel related	Travel detail	Contact with a confirmed case	Jurisdiction	Date case counted
18,866	Hillsborough	31	Female	Yes	BAHAMAS	No	FL resident	03/20/20
18,867	Hillsborough	28	Male	Yes	KY	Yes	FL resident	03/20/20
18,868	Hillsborough	33	Male	No		Yes	FL resident	03/20/20
18,869	Hillsborough	60	Female	No		Yes	FL resident	03/20/20
18,870	Hillsborough	32	Female	No		Yes	FL resident	03/20/20
18,871	Hillsborough	46	Female	Yes	EGYPT	No	FL resident	03/20/20
18,872	Hillsborough	60	Male	Yes	CA	No	FL resident	03/20/20
18,873	Hillsborough	54	Male	No		No	FL resident	03/20/20
18,874	Hillsborough	50	Male	Yes	SPAIN	Unknown	FL resident	03/20/20
18,875	Hillsborough	38	Female	No		Yes	FL resident	03/21/20
18,876	Hillsborough	62	Male	Yes	FL; NY	Yes	FL resident	03/21/20
18,877	Hillsborough	54	Female	Yes	FL; NY	Yes	FL resident	03/21/20
18,878	Hillsborough	38	Female	Yes	FL; NJ; NY	No	FL resident	03/21/20
18,879	Hillsborough	26	Female	Yes	FL; NY	No	FL resident	03/21/20
18,880	Hillsborough	33	Female	Yes	EGYPT	No	FL resident	03/21/20
18,881	Hillsborough	42	Male	Yes	CO; FL	Yes	FL resident	03/21/20
18,882	Hillsborough	20	Female	Yes	VENEZUELA	No	FL resident	03/21/20
18,883	Hillsborough	57	Male	Yes	LA	No	FL resident	03/21/20
18,884	Hillsborough	21	Female	No		Yes	FL resident	03/21/20
18,885	Hillsborough	19	Female	No		Yes	FL resident	03/21/20
18,886	Hillsborough	20	Female	No		Yes	FL resident	03/21/20
18,887	Hillsborough	62	Male	Yes	FL; NY	No	FL resident	03/21/20
18,888	Hillsborough	18	Male	No		Yes	FL resident	03/21/20
18,889	Hillsborough	27	Female	No		Yes	FL resident	03/21/20
18,890	Hillsborough	21	Female	No		Unknown	FL resident	03/22/20
18,891	Hillsborough	29	Male	No		No	FL resident	03/22/20
18,892	Hillsborough	28	Male	No		Yes	FL resident	03/22/20
18,893	Hillsborough	46	Male	No		Yes	FL resident	03/22/20
18,894	Hillsborough	51	Female	Yes	ITALY; NY	Yes	FL resident	03/22/20
18,895	Hillsborough	36	Female	No		Yes	FL resident	03/22/20
18,896	Hillsborough	35	Male	No		Yes	FL resident	03/22/20
18,897	Hillsborough	21	Male	Unknown		Unknown	FL resident	03/22/20
18,898	Hillsborough	19	Female	No		No	FL resident	03/22/20
18,899	Hillsborough	60	Male	Yes	CA	No	FL resident	03/22/20
18,900	Hillsborough	39	Male	Yes	QATAR	No	FL resident	03/22/20
18,901	Hillsborough	38	Male	Unknown		No	FL resident	03/22/20
18,902	Hillsborough	43	Female	No		Yes	FL resident	03/22/20
18,903	Hillsborough	69	Female	No		Yes	FL resident	03/22/20
18,904	Hillsborough	10	Male	No		Yes	FL resident	03/23/20
18,905	Hillsborough	6	Male	No		Yes	FL resident	03/23/20
18,906	Hillsborough	39	Female	No		No	FL resident	03/23/20
18,907	Hillsborough	79	Female	No		Yes	FL resident	03/23/20
18,908	Hillsborough	56	Female	Unknown		Yes	FL resident	03/23/20
18,909	Hillsborough	79	Female	No		No	FL resident	03/23/20
18,910	Hillsborough	49	Female	No		No	FL resident	03/23/20
18,911	Hillsborough	30	Female	No		No	FL resident	03/23/20
18,912	Hillsborough	30	Female	No		No	FL resident	03/23/20
18,913	Hillsborough	36	Male	No		No	FL resident	03/23/20
18,914	Hillsborough	64	Male	No		Unknown	FL resident	03/23/20
18,915	Hillsborough	36	Female	No		Yes	FL resident	03/23/20
18,916	Hillsborough	39	Male	No		Yes	FL resident	03/23/20
18,917	Hillsborough	33	Female	No		Yes	FL resident	03/23/20
18,918	Hillsborough	16	Male	No		Yes	FL resident	03/23/20
18,919	Hillsborough	41	Male	Unknown		Yes	FL resident	03/23/20
18,920	Hillsborough	69	Male	Unknown		No	FL resident	03/23/20
18,921	Hillsborough	52	Male	Unknown		No	FL resident	03/24/20
18,922	Hillsborough	46	Female	Unknown		Yes	FL resident	03/24/20
18,923	Hillsborough	15	Female	No		Yes	FL resident	03/24/20
18,924	Hillsborough	6	Male	No		Yes	FL resident	03/24/20
18,925	Hillsborough	14	Female	No		Yes	FL resident	03/24/20
18,926	Hillsborough	3	Male	No		Yes	FL resident	03/24/20
18,927	Hillsborough	73	Male	Yes	ISRAEL	Unknown	FL resident	03/24/20

Coronavirus: line list of cases

Data verified as of Apr 24, 2020 at 10 AM

Data in this report are provisional and subject to change.

Case	County	Age	Gender	Travel related	Travel detail	Contact with a confirmed case	Jurisdiction	Date case counted
18,928	Hillsborough	32	Female	No		Yes	FL resident	03/24/20
18,929	Hillsborough	57	Female	Yes	NY	Unknown	FL resident	03/24/20
18,930	Hillsborough	48	Female	Yes	IL	Yes	FL resident	03/24/20
18,931	Hillsborough	52	Male	Yes	ECUADOR; FL	No	FL resident	03/24/20
18,932	Hillsborough	26	Male	No		No	FL resident	03/24/20
18,933	Hillsborough	43	Male	No		No	FL resident	03/24/20
18,934	Hillsborough	63	Male	Unknown		Yes	FL resident	03/24/20
18,935	Hillsborough	48	Female	Yes	NV	Unknown	FL resident	03/24/20
18,936	Hillsborough	56	Female	Unknown		No	FL resident	03/24/20
18,937	Hillsborough	86	Female	No		Yes	FL resident	03/24/20
18,938	Hillsborough	41	Female	No		Yes	FL resident	03/25/20
18,939	Hillsborough	51	Female	Unknown		Unknown	FL resident	03/25/20
18,940	Hillsborough	38	Male	Yes	NY	No	FL resident	03/25/20
18,941	Hillsborough	73	Male	No		No	FL resident	03/25/20
18,942	Hillsborough	22	Female	Unknown		No	FL resident	03/25/20
18,943	Hillsborough	83	Female	Yes	ISRAEL	Yes	FL resident	03/25/20
18,944	Hillsborough	45	Male	Unknown		Yes	FL resident	03/25/20
18,945	Hillsborough	56	Female	Yes	FL; NY	Unknown	FL resident	03/25/20
18,946	Hillsborough	21	Male	Unknown		Unknown	FL resident	03/25/20
18,947	Hillsborough	53	Female	Yes	DOMINICAN REPUBLIC	No	FL resident	03/25/20
18,948	Hillsborough	31	Female	Yes	FL; MEXICO	Unknown	FL resident	03/25/20
18,949	Hillsborough	33	Male	Yes	FL; MEXICO	Unknown	FL resident	03/25/20
18,950	Hillsborough	33	Male	Yes	FL; MI	Unknown	FL resident	03/25/20
18,951	Hillsborough	41	Male	No		Yes	FL resident	03/25/20
18,952	Hillsborough	34	Male	No		Yes	FL resident	03/25/20
18,953	Hillsborough	61	Female	Yes	BELGIUM; UNITED KINGDOM	No	FL resident	03/25/20
18,954	Hillsborough	49	Male	No		No	FL resident	03/25/20
18,955	Hillsborough	65	Female	No		Unknown	FL resident	03/25/20
18,956	Hillsborough	62	Male	Unknown		Unknown	FL resident	03/25/20
18,957	Hillsborough	68	Male	Unknown		Unknown	FL resident	03/25/20
18,958	Hillsborough	53	Female	No		No	FL resident	03/25/20
18,959	Hillsborough	31	Male	Unknown		Unknown	FL resident	03/25/20
18,960	Hillsborough	35	Female	No		No	FL resident	03/25/20
18,961	Hillsborough	71	Male	No		Yes	FL resident	03/25/20
18,962	Hillsborough	61	Male	Yes	FL; SOUTH AFRICA	Yes	FL resident	03/25/20
18,963	Hillsborough	60	Male	Unknown		Unknown	FL resident	03/25/20
18,964	Hillsborough	36	Female	No		Yes	FL resident	03/25/20
18,965	Hillsborough	80	Female	No		Yes	FL resident	03/25/20
18,966	Hillsborough	68	Female	Yes	EGYPT	No	FL resident	03/25/20
18,967	Hillsborough	80	Male	No		No	FL resident	03/25/20
18,968	Hillsborough	42	Female	No		Yes	FL resident	03/25/20
18,969	Hillsborough	45	Female	Yes	FL; UT	No	FL resident	03/25/20
18,970	Hillsborough	20	Female	Yes	EUROPE; SPAIN	No	FL resident	03/25/20
18,971	Hillsborough	39	Female	Unknown		Unknown	FL resident	03/26/20
18,972	Hillsborough	53	Male	Yes	FL; GA; SC; VA	Unknown	FL resident	03/26/20
18,973	Hillsborough	25	Female	No		No	FL resident	03/26/20
18,974	Hillsborough	65	Male	No		No	FL resident	03/26/20
18,975	Hillsborough	21	Female	Yes	FRANCE	No	FL resident	03/26/20
18,976	Hillsborough	20	Male	Unknown		Unknown	FL resident	03/26/20
18,977	Hillsborough	61	Male	Yes	ECUADOR; FL	Yes	FL resident	03/26/20
18,978	Hillsborough	62	Male	Yes	NY	Unknown	FL resident	03/26/20
18,979	Hillsborough	48	Male	Yes	FL; NC	No	FL resident	03/26/20
18,980	Hillsborough	50	Male	Yes	LA	Yes	FL resident	03/26/20
18,981	Hillsborough	62	Male	No		Yes	FL resident	03/26/20
18,982	Hillsborough	47	Male	No		No	FL resident	03/26/20
18,983	Hillsborough	58	Female	Yes	FL; OR	No	FL resident	03/26/20
18,984	Hillsborough	71	Female	No		No	FL resident	03/26/20
18,985	Hillsborough	14	Male	No		No	FL resident	03/26/20
18,986	Hillsborough	16	Female	Yes	UNITED KINGDOM	Unknown	FL resident	03/26/20
18,987	Hillsborough	66	Male	No		Yes	FL resident	03/26/20
18,988	Hillsborough	30	Male	No		No	FL resident	03/26/20
18,989	Hillsborough	26	Female	No		No	FL resident	03/26/20

Coronavirus: line list of cases

Data verified as of Apr 24, 2020 at 10 AM

Data in this report are provisional and subject to change.

Case	County	Age	Gender	Travel related	Travel detail	Contact with a confirmed case	Jurisdiction	Date case counted
18,990	Hillsborough	41	Male	Unknown		Unknown	FL resident	03/26/20
18,991	Hillsborough	69	Male	Unknown		Yes	FL resident	03/26/20
18,992	Hillsborough	52	Male	Unknown		Yes	FL resident	03/26/20
18,993	Hillsborough	62	Female	Unknown		Unknown	FL resident	03/27/20
18,994	Hillsborough	72	Male	No		Yes	FL resident	03/27/20
18,995	Hillsborough	23	Male	Yes	NY	Yes	FL resident	03/27/20
18,996	Hillsborough	79	Female	No		Yes	FL resident	03/27/20
18,997	Hillsborough	28	Male	Unknown		Unknown	FL resident	03/27/20
18,998	Hillsborough	68	Male	No		No	FL resident	03/27/20
18,999	Hillsborough	33	Female	No		No	FL resident	03/27/20
19,000	Hillsborough	31	Male	No		Yes	FL resident	03/27/20
19,001	Hillsborough	32	Female	No		No	FL resident	03/27/20
19,002	Hillsborough	29	Male	Yes	NY	Yes	FL resident	03/27/20
19,003	Hillsborough	31	Female	Unknown		Unknown	FL resident	03/27/20
19,004	Hillsborough	42	Male	Yes	FL; NY	No	FL resident	03/27/20
19,005	Hillsborough	26	Female	Yes	NY	Yes	FL resident	03/27/20
19,006	Hillsborough	24	Female	No		Unknown	FL resident	03/27/20
19,007	Hillsborough	48	Female	Yes	FL; NY	No	FL resident	03/27/20
19,008	Hillsborough	74	Male	No		No	FL resident	03/27/20
19,009	Hillsborough	44	Male	Yes	BAHAMAS	Yes	FL resident	03/27/20
19,010	Hillsborough	41	Male	Yes	OH; PUERTO RICO	No	FL resident	03/27/20
19,011	Hillsborough	62	Male	Yes	NJ	Yes	FL resident	03/27/20
19,012	Hillsborough	73	Male	No		No	FL resident	03/27/20
19,013	Hillsborough	51	Male	No		Yes	FL resident	03/27/20
19,014	Hillsborough	39	Male	Yes	BRAZIL; MEXICO	Yes	FL resident	03/27/20
19,015	Hillsborough	49	Female	Yes	FL; MI	No	FL resident	03/27/20
19,016	Hillsborough	30	Female	No		No	FL resident	03/27/20
19,017	Hillsborough	65	Female	Unknown		Yes	FL resident	03/27/20
19,018	Hillsborough	32	Female	Unknown		Unknown	FL resident	03/27/20
19,019	Hillsborough	20	Male	Yes	PA; PUERTO RICO	Yes	FL resident	03/28/20
19,020	Hillsborough	60	Male	No		Yes	FL resident	03/28/20
19,021	Hillsborough	16	Male	No		Yes	FL resident	03/28/20
19,022	Hillsborough	11	Male	No		Yes	FL resident	03/28/20
19,023	Hillsborough	0	Female	No		Yes	FL resident	03/28/20
19,024	Hillsborough	13	Male	No		Yes	FL resident	03/28/20
19,025	Hillsborough	39	Male	No		No	FL resident	03/28/20
19,026	Hillsborough	47	Female	Yes	NY	Yes	FL resident	03/28/20
19,027	Hillsborough	32	Female	Yes	BAHAMAS	Yes	FL resident	03/28/20
19,028	Hillsborough	55	Female	Yes	EUROPE	No	FL resident	03/28/20
19,029	Hillsborough	28	Male	Yes	NY	No	FL resident	03/28/20
19,030	Hillsborough	26	Female	Yes	NY	Unknown	FL resident	03/28/20
19,031	Hillsborough	25	Male	No		Unknown	FL resident	03/28/20
19,032	Hillsborough	49	Male	Yes	NY	Unknown	FL resident	03/28/20
19,033	Hillsborough	82	Female	Unknown		No	FL resident	03/28/20
19,034	Hillsborough	55	Male	No		No	FL resident	03/28/20
19,035	Hillsborough	40	Male	Yes	UNITED KINGDOM	Unknown	FL resident	03/28/20
19,036	Hillsborough	61	Female	No		Yes	FL resident	03/28/20
19,037	Hillsborough	25	Male	No		No	FL resident	03/28/20
19,038	Hillsborough	45	Female	Yes	CUBA	Unknown	FL resident	03/28/20
19,039	Hillsborough	35	Male	Yes	NY	No	FL resident	03/28/20
19,040	Hillsborough	59	Male	No		Yes	FL resident	03/28/20
19,041	Hillsborough	46	Female	Yes	MS	Yes	FL resident	03/28/20
19,042	Hillsborough	56	Female	No		Yes	FL resident	03/28/20
19,043	Hillsborough	57	Male	No		No	FL resident	03/28/20
19,044	Hillsborough	30	Male	Unknown		Unknown	FL resident	03/28/20
19,045	Hillsborough	60	Female	No		No	FL resident	03/28/20
19,046	Hillsborough	57	Female	Yes	U.S. VIRGIN ISLANDS	Unknown	FL resident	03/29/20
19,047	Hillsborough	32	Male	Unknown		Yes	FL resident	03/29/20
19,048	Hillsborough	36	Female	No		Yes	FL resident	03/29/20
19,049	Hillsborough	44	Male	No		Yes	FL resident	03/29/20
19,050	Hillsborough	29	Female	Yes	FL; NY	No	FL resident	03/29/20
19,051	Hillsborough	34	Female	Unknown		Yes	FL resident	03/29/20

Coronavirus: line list of cases

Data verified as of Apr 24, 2020 at 10 AM

Data in this report are provisional and subject to change.

Case	County	Age	Gender	Travel related	Travel detail	Contact with a confirmed case	Jurisdiction	Date case counted
19,052	Hillsborough	73	Female	Unknown		Yes	FL resident	03/29/20
19,053	Hillsborough	62	Male	No		Yes	FL resident	03/29/20
19,054	Hillsborough	77	Male	Unknown		Unknown	FL resident	03/29/20
19,055	Hillsborough	24	Female	Yes	NY	No	FL resident	03/29/20
19,056	Hillsborough	75	Male	No		Yes	FL resident	03/29/20
19,057	Hillsborough	40	Female	No		Yes	FL resident	03/29/20
19,058	Hillsborough	57	Female	No		No	FL resident	03/29/20
19,059	Hillsborough	25	Female	No		Yes	FL resident	03/29/20
19,060	Hillsborough	19	Male	No		No	FL resident	03/29/20
19,061	Hillsborough	33	Female	Unknown		Unknown	FL resident	03/29/20
19,062	Hillsborough	48	Female	Unknown		Unknown	FL resident	03/29/20
19,063	Hillsborough	65	Male	No		Yes	FL resident	03/29/20
19,064	Hillsborough	93	Female	Unknown		Yes	FL resident	03/30/20
19,065	Hillsborough	56	Male	Yes	FL; NY	Unknown	FL resident	03/30/20
19,066	Hillsborough	56	Male	No		No	FL resident	03/30/20
19,067	Hillsborough	65	Male	Unknown		No	FL resident	03/30/20
19,068	Hillsborough	45	Male	No		No	FL resident	03/30/20
19,069	Hillsborough	53	Male	Unknown		No	FL resident	03/30/20
19,070	Hillsborough	30	Female	Unknown		No	FL resident	03/30/20
19,071	Hillsborough	49	Female	Unknown		No	FL resident	03/30/20
19,072	Hillsborough	60	Male	Unknown		Yes	FL resident	03/30/20
19,073	Hillsborough	33	Male	Unknown		Unknown	FL resident	03/30/20
19,074	Hillsborough	28	Female	Unknown		No	FL resident	03/30/20
19,075	Hillsborough	38	Female	Unknown		No	FL resident	03/30/20
19,076	Hillsborough	31	Female	No		No	FL resident	03/30/20
19,077	Hillsborough	22	Male	No		No	FL resident	03/30/20
19,078	Hillsborough	41	Male	Unknown		Yes	FL resident	03/30/20
19,079	Hillsborough	56	Female	Unknown		Yes	FL resident	03/30/20
19,080	Hillsborough	30	Female	Unknown		No	FL resident	03/30/20
19,081	Hillsborough	42	Male	Unknown		Yes	FL resident	03/30/20
19,082	Hillsborough	47	Female	No		Yes	FL resident	03/30/20
19,083	Hillsborough	21	Female	Yes	FL; UNITED KINGDOM	No	FL resident	03/30/20
19,084	Hillsborough	57	Female	No		No	FL resident	03/30/20
19,085	Hillsborough	35	Male	No		No	FL resident	03/30/20
19,086	Hillsborough	28	Female	No		Yes	FL resident	03/30/20
19,087	Hillsborough	92	Female	No		No	FL resident	03/30/20
19,088	Hillsborough	46	Female	No		No	FL resident	03/30/20
19,089	Hillsborough	34	Male	Yes	FL; UNITED KINGDOM	No	FL resident	03/30/20
19,090	Hillsborough	58	Female	No		Yes	FL resident	03/30/20
19,091	Hillsborough	40	Female	No		No	FL resident	03/30/20
19,092	Hillsborough	46	Male	Unknown		No	FL resident	03/30/20
19,093	Hillsborough	41	Male	Yes	AR; FL	No	FL resident	03/30/20
19,094	Hillsborough	61	Male	Unknown		No	FL resident	03/30/20
19,095	Hillsborough	24	Male	Yes	COLOMBIA	No	FL resident	03/30/20
19,096	Hillsborough	24	Male	Unknown		No	FL resident	03/30/20
19,097	Hillsborough	45	Male	Yes	UNITED KINGDOM	Yes	FL resident	03/30/20
19,098	Hillsborough	26	Female	Unknown		Unknown	FL resident	03/30/20
19,099	Hillsborough	49	Male	Unknown		No	FL resident	03/30/20
19,100	Hillsborough	61	Male	No		Yes	FL resident	03/30/20
19,101	Hillsborough	35	Female	No		Yes	FL resident	03/30/20
19,102	Hillsborough	22	Male	No		Yes	FL resident	03/30/20
19,103	Hillsborough	21	Female	Yes	AL; FL	No	FL resident	03/30/20
19,104	Hillsborough	40	Male	Unknown		No	FL resident	03/30/20
19,105	Hillsborough	49	Male	No		No	FL resident	03/30/20
19,106	Hillsborough	36	Female	Yes	FL; IL	No	FL resident	03/30/20
19,107	Hillsborough	33	Male	Unknown		Unknown	FL resident	03/30/20
19,108	Hillsborough	85	Male	No		No	FL resident	03/30/20
19,109	Hillsborough	77	Female	No		Yes	FL resident	03/30/20
19,110	Hillsborough	66	Female	Yes	NY	Unknown	FL resident	03/30/20
19,111	Hillsborough	47	Female	Unknown		Unknown	FL resident	03/30/20
19,112	Hillsborough	26	Female	Unknown		No	FL resident	03/30/20
19,113	Hillsborough	56	Female	No		No	FL resident	03/31/20

Coronavirus: line list of cases

Data verified as of Apr 24, 2020 at 10 AM

Data in this report are provisional and subject to change.

Case	County	Age	Gender	Travel related	Travel detail	Contact with a confirmed case	Jurisdiction	Date case counted
19,114	Hillsborough	74	Male	Unknown		Yes	FL resident	03/31/20
19,115	Hillsborough	47	Female	No		Yes	FL resident	03/31/20
19,116	Hillsborough	52	Female	No		No	FL resident	03/31/20
19,117	Hillsborough	39	Female	Yes	NY	No	FL resident	03/31/20
19,118	Hillsborough	44	Female	No		No	FL resident	03/31/20
19,119	Hillsborough	70	Male	No		No	FL resident	03/31/20
19,120	Hillsborough	52	Female	Yes	FL; FRANCE	No	FL resident	03/31/20
19,121	Hillsborough	21	Male	No		Yes	FL resident	03/31/20
19,122	Hillsborough	49	Male	Unknown		No	FL resident	03/31/20
19,123	Hillsborough	48	Female	Unknown		Unknown	FL resident	03/31/20
19,124	Hillsborough	31	Female	Unknown		No	FL resident	03/31/20
19,125	Hillsborough	18	Female	No		No	FL resident	03/31/20
19,126	Hillsborough	54	Male	No		No	FL resident	03/31/20
19,127	Hillsborough	70	Female	Yes	ISRAEL; UNITED KINGDOM	Yes	FL resident	03/31/20
19,128	Hillsborough	49	Male	Yes	FL; NY	No	FL resident	03/31/20
19,129	Hillsborough	42	Male	No		No	FL resident	03/31/20
19,130	Hillsborough	78	Male	No		Yes	FL resident	03/31/20
19,131	Hillsborough	45	Female	No		No	FL resident	03/31/20
19,132	Hillsborough	47	Male	Yes	FL; NY	No	FL resident	03/31/20
19,133	Hillsborough	24	Female	No		Yes	FL resident	03/31/20
19,134	Hillsborough	43	Male	Yes	FL; NY	Yes	FL resident	03/31/20
19,135	Hillsborough	55	Male	Yes	FL; NY	Yes	FL resident	03/31/20
19,136	Hillsborough	24	Male	No		No	FL resident	03/31/20
19,137	Hillsborough	50	Female	Unknown		Yes	FL resident	03/31/20
19,138	Hillsborough	52	Female	No		Yes	FL resident	03/31/20
19,139	Hillsborough	1	Female	Yes	FL; IRAQ	Unknown	FL resident	03/31/20
19,140	Hillsborough	30	Male	No		No	FL resident	03/31/20
19,141	Hillsborough	41	Female	No		No	FL resident	03/31/20
19,142	Hillsborough	48	Female	Yes	COLOMBIA; ECUADOR; FL	Unknown	FL resident	03/31/20
19,143	Hillsborough	91	Male	Unknown		No	FL resident	04/01/20
19,144	Hillsborough	35	Female	No		Yes	FL resident	04/01/20
19,145	Hillsborough	39	Male	Yes	FL; IRELAND	No	FL resident	04/01/20
19,146	Hillsborough	35	Male	No		No	FL resident	04/01/20
19,147	Hillsborough	39	Male	Unknown		Unknown	FL resident	04/01/20
19,148	Hillsborough	56	Female	No		No	FL resident	04/01/20
19,149	Hillsborough	27	Female	Unknown		Unknown	FL resident	04/01/20
19,150	Hillsborough	56	Female	No		Yes	FL resident	04/01/20
19,151	Hillsborough	60	Male	Yes	CANADA	Yes	FL resident	04/01/20
19,152	Hillsborough	35	Male	No		No	FL resident	04/01/20
19,153	Hillsborough	20	Female	Unknown		No	FL resident	04/01/20
19,154	Hillsborough	27	Female	No		No	FL resident	04/01/20
19,155	Hillsborough	69	Female	No		Unknown	FL resident	04/01/20
19,156	Hillsborough	20	Female	Yes	FL; UKRAINE	No	FL resident	04/01/20
19,157	Hillsborough	57	Female	Yes	FL; SAUDI ARABIA	Yes	FL resident	04/01/20
19,158	Hillsborough	45	Female	Yes	SPAIN; UNITED KINGDOM	No	FL resident	04/01/20
19,159	Hillsborough	32	Male	No		Yes	FL resident	04/01/20
19,160	Hillsborough	47	Male	Yes	FL; NV	Unknown	FL resident	04/01/20
19,161	Hillsborough	17	Male	No		No	FL resident	04/01/20
19,162	Hillsborough	57	Female	No		No	FL resident	04/01/20
19,163	Hillsborough	49	Male	No		No	FL resident	04/01/20
19,164	Hillsborough	21	Female	Yes	SPAIN	No	FL resident	04/01/20
19,165	Hillsborough	22	Male	No		Unknown	FL resident	04/01/20
19,166	Hillsborough	49	Male	Yes	EUROPE; FL	No	FL resident	04/01/20
19,167	Hillsborough	49	Female	No		Yes	FL resident	04/01/20
19,168	Hillsborough	48	Male	No		No	FL resident	04/01/20
19,169	Hillsborough	56	Female	Unknown		Unknown	FL resident	04/01/20
19,170	Hillsborough	58	Female	Yes	CA; FL	No	FL resident	04/01/20
19,171	Hillsborough	22	Female	Yes	CO	Unknown	FL resident	04/01/20
19,172	Hillsborough	53	Male	Yes	GERMANY	Unknown	FL resident	04/01/20
19,173	Hillsborough	73	Female	Unknown		Unknown	FL resident	04/01/20
19,174	Hillsborough	18	Female	Yes	FRANCE	No	FL resident	04/01/20
19,175	Hillsborough	38	Male	Unknown		Yes	FL resident	04/01/20

Coronavirus: line list of cases

Data verified as of Apr 24, 2020 at 10 AM

Data in this report are provisional and subject to change.

Case	County	Age	Gender	Travel related	Travel detail	Contact with a confirmed case	Jurisdiction	Date case counted
19,176	Hillsborough	33	Male	Yes	UNITED KINGDOM	No	FL resident	04/01/20
19,177	Hillsborough	71	Male	Yes	CUBA; FL	Unknown	FL resident	04/01/20
19,178	Hillsborough	47	Male	Yes	NY	No	FL resident	04/01/20
19,179	Hillsborough	24	Female	Unknown		Yes	FL resident	04/01/20
19,180	Hillsborough	41	Female	Unknown		No	FL resident	04/01/20
19,181	Hillsborough	24	Male	No		Yes	FL resident	04/01/20
19,182	Hillsborough	29	Female	Yes	NY	Unknown	FL resident	04/01/20
19,183	Hillsborough	51	Male	Yes	FL; NY	Unknown	FL resident	04/01/20
19,184	Hillsborough	81	Male	No		Unknown	FL resident	04/01/20
19,185	Hillsborough	62	Male	Yes	FL; ISRAEL	Unknown	FL resident	04/01/20
19,186	Hillsborough	28	Male	No		Yes	FL resident	04/01/20
19,187	Hillsborough	21	Male	No		No	FL resident	04/01/20
19,188	Hillsborough	37	Female	No		Unknown	FL resident	04/01/20
19,189	Hillsborough	21	Female	No		Unknown	FL resident	04/01/20
19,190	Hillsborough	43	Female	Yes	UNITED KINGDOM	Yes	FL resident	04/01/20
19,191	Hillsborough	64	Female	Yes	NY	No	FL resident	04/01/20
19,192	Hillsborough	29	Male	Unknown		Yes	FL resident	04/01/20
19,193	Hillsborough	23	Female	Yes	PUERTO RICO	Unknown	FL resident	04/01/20
19,194	Hillsborough	21	Female	Yes	TN	Yes	FL resident	04/01/20
19,195	Hillsborough	15	Male	No		Yes	FL resident	04/01/20
19,196	Hillsborough	57	Male	No		Unknown	FL resident	04/01/20
19,197	Hillsborough	79	Female	Yes	FL; ISRAEL; UNITED KINGDOM	Unknown	FL resident	04/01/20
19,198	Hillsborough	54	Male	No		No	FL resident	04/01/20
19,199	Hillsborough	79	Female	No		Yes	FL resident	04/01/20
19,200	Hillsborough	11	Male	No		Yes	FL resident	04/01/20
19,201	Hillsborough	17	Male	No		Yes	FL resident	04/01/20
19,202	Hillsborough	60	Female	No		Unknown	FL resident	04/01/20
19,203	Hillsborough	36	Female	No		No	FL resident	04/01/20
19,204	Hillsborough	24	Male	No		Unknown	FL resident	04/01/20
19,205	Hillsborough	45	Male	No		No	FL resident	04/01/20
19,206	Hillsborough	0	Male	No		Yes	FL resident	04/01/20
19,207	Hillsborough	47	Male	No		No	FL resident	04/02/20
19,208	Hillsborough	49	Female	No		Yes	FL resident	04/02/20
19,209	Hillsborough	70	Female	No		Yes	FL resident	04/02/20
19,210	Hillsborough	29	Female	Yes	UNITED KINGDOM	No	FL resident	04/02/20
19,211	Hillsborough	61	Male	Yes	AL; NY; NIGER	No	FL resident	04/02/20
19,212	Hillsborough	39	Female	No		No	FL resident	04/02/20
19,213	Hillsborough	69	Female	Yes	GA	No	FL resident	04/02/20
19,214	Hillsborough	36	Male	No		No	FL resident	04/02/20
19,215	Hillsborough	79	Male	No		Unknown	FL resident	04/02/20
19,216	Hillsborough	62	Female	No		Yes	FL resident	04/02/20
19,217	Hillsborough	65	Male	No		Yes	FL resident	04/02/20
19,218	Hillsborough	52	Female	No		Unknown	FL resident	04/02/20
19,219	Hillsborough	43	Male	Unknown		No	FL resident	04/02/20
19,220	Hillsborough	50	Female	Unknown		No	FL resident	04/02/20
19,221	Hillsborough	19	Female	No		Yes	FL resident	04/02/20
19,222	Hillsborough	74	Male	Yes	FL; MEXICO	Unknown	FL resident	04/02/20
19,223	Hillsborough	55	Female	No		Unknown	FL resident	04/02/20
19,224	Hillsborough	19	Female	Yes	NY	Yes	FL resident	04/02/20
19,225	Hillsborough	41	Female	Unknown		Unknown	FL resident	04/02/20
19,226	Hillsborough	43	Female	Unknown		No	FL resident	04/02/20
19,227	Hillsborough	60	Male	No		Unknown	FL resident	04/02/20
19,228	Hillsborough	44	Female	No		No	FL resident	04/02/20
19,229	Hillsborough	50	Male	Unknown		No	FL resident	04/02/20
19,230	Hillsborough	55	Male	Yes	NY	Unknown	FL resident	04/02/20
19,231	Hillsborough	31	Female	No		Unknown	FL resident	04/02/20
19,232	Hillsborough	28	Female	Yes	NY	Unknown	FL resident	04/02/20
19,233	Hillsborough	62	Female	No		No	FL resident	04/02/20
19,234	Hillsborough	35	Female	No		No	FL resident	04/02/20
19,235	Hillsborough	57	Female	No		Unknown	FL resident	04/02/20
19,236	Hillsborough	34	Female	No		Unknown	FL resident	04/02/20
19,237	Hillsborough	48	Male	Yes	NY	No	FL resident	04/02/20

Coronavirus: line list of cases

Data verified as of Apr 24, 2020 at 10 AM

Data in this report are provisional and subject to change.

Case	County	Age	Gender	Travel related	Travel detail	Contact with a confirmed case	Jurisdiction	Date case counted
19,238	Hillsborough	24	Female	No		No	FL resident	04/02/20
19,239	Hillsborough	15	Male	Unknown		No	FL resident	04/02/20
19,240	Hillsborough	47	Male	No		No	FL resident	04/02/20
19,241	Hillsborough	33	Male	No		No	FL resident	04/02/20
19,242	Hillsborough	23	Female	No		No	FL resident	04/02/20
19,243	Hillsborough	30	Male	Yes	FL; NY	No	FL resident	04/02/20
19,244	Hillsborough	50	Female	No		Yes	FL resident	04/03/20
19,245	Hillsborough	18	Male	No		No	FL resident	04/03/20
19,246	Hillsborough	46	Male	No		Unknown	FL resident	04/03/20
19,247	Hillsborough	21	Female	No		Unknown	FL resident	04/03/20
19,248	Hillsborough	55	Male	Yes	MI; NETHERLANDS	Yes	FL resident	04/03/20
19,249	Hillsborough	33	Female	Yes	WA	Unknown	FL resident	04/03/20
19,250	Hillsborough	46	Male	Yes	CO	Yes	FL resident	04/03/20
19,251	Hillsborough	25	Male	No		Yes	FL resident	04/03/20
19,252	Hillsborough	29	Male	No		Unknown	FL resident	04/03/20
19,253	Hillsborough	63	Male	No		Unknown	FL resident	04/03/20
19,254	Hillsborough	48	Male	Unknown		Unknown	FL resident	04/03/20
19,255	Hillsborough	34	Female	No		Unknown	FL resident	04/03/20
19,256	Hillsborough	59	Female	No		Yes	FL resident	04/03/20
19,257	Hillsborough	39	Male	Yes	NY	Unknown	FL resident	04/03/20
19,258	Hillsborough	58	Male	Yes	NY	Unknown	FL resident	04/03/20
19,259	Hillsborough	41	Female	No		Yes	FL resident	04/03/20
19,260	Hillsborough	33	Female	No		No	FL resident	04/03/20
19,261	Hillsborough	78	Male	Unknown		Unknown	FL resident	04/03/20
19,262	Hillsborough	29	Male	No		No	FL resident	04/03/20
19,263	Hillsborough	50	Female	No		No	FL resident	04/03/20
19,264	Hillsborough	56	Female	No		Unknown	FL resident	04/03/20
19,265	Hillsborough	39	Male	Unknown		Yes	FL resident	04/03/20
19,266	Hillsborough	68	Female	No		No	FL resident	04/03/20
19,267	Hillsborough	43	Male	No		Unknown	FL resident	04/03/20
19,268	Hillsborough	51	Male	No		Unknown	FL resident	04/03/20
19,269	Hillsborough	38	Female	Yes	COLOMBIA	Unknown	FL resident	04/03/20
19,270	Hillsborough	31	Female	No		No	FL resident	04/03/20
19,271	Hillsborough	38	Female	No		Unknown	FL resident	04/03/20
19,272	Hillsborough	32	Female	No		Unknown	FL resident	04/03/20
19,273	Hillsborough	18	Male	No		Yes	FL resident	04/03/20
19,274	Hillsborough	13	Female	No		Yes	FL resident	04/03/20
19,275	Hillsborough	62	Male	No		Yes	FL resident	04/03/20
19,276	Hillsborough	64	Female	Yes	NY	Yes	FL resident	04/03/20
19,277	Hillsborough	77	Male	No		No	FL resident	04/03/20
19,278	Hillsborough	82	Female	No		Yes	FL resident	04/03/20
19,279	Hillsborough	73	Female	Yes	INDIA	Yes	FL resident	04/03/20
19,280	Hillsborough	25	Male	Unknown		Unknown	FL resident	04/03/20
19,281	Hillsborough	19	Male	Yes	NY	Yes	FL resident	04/03/20
19,282	Hillsborough	32	Female	No		Unknown	FL resident	04/03/20
19,283	Hillsborough	38	Male	No		Yes	FL resident	04/03/20
19,284	Hillsborough	26	Female	No		Unknown	FL resident	04/03/20
19,285	Hillsborough	62	Male	Yes	NY	Unknown	FL resident	04/03/20
19,286	Hillsborough	41	Male	Yes	PUERTO RICO	No	FL resident	04/03/20
19,287	Hillsborough	66	Male	Yes	UNITED ARAB EMIRATES	No	FL resident	04/03/20
19,288	Hillsborough	22	Female	No		Unknown	FL resident	04/03/20
19,289	Hillsborough	67	Male	Yes	NY	Unknown	FL resident	04/03/20
19,290	Hillsborough	80	Male	Yes	CARIBBEAN	Yes	FL resident	04/03/20
19,291	Hillsborough	76	Female	Yes	CARIBBEAN	Yes	FL resident	04/03/20
19,292	Hillsborough	49	Female	No		Yes	FL resident	04/03/20
19,293	Hillsborough	39	Male	No		Unknown	FL resident	04/03/20
19,294	Hillsborough	73	Male	Yes	NY	Yes	FL resident	04/03/20
19,295	Hillsborough	75	Male	No		Unknown	FL resident	04/03/20
19,296	Hillsborough	48	Male	Yes	CARIBBEAN	Yes	FL resident	04/03/20
19,297	Hillsborough	45	Female	No		Yes	FL resident	04/03/20
19,298	Hillsborough	31	Female	No		No	FL resident	04/03/20
19,299	Hillsborough	1	Male	No		No	FL resident	04/03/20

Coronavirus: line list of cases

Data verified as of Apr 24, 2020 at 10 AM

Data in this report are provisional and subject to change.

Case	County	Age	Gender	Travel related	Travel detail	Contact with a confirmed case	Jurisdiction	Date case counted
19,300	Hillsborough	20	Male	No		Unknown	FL resident	04/03/20
19,301	Hillsborough	82	Female	No		Unknown	FL resident	04/03/20
19,302	Hillsborough	32	Female	No		Unknown	FL resident	04/03/20
19,303	Hillsborough	36	Female	No		Yes	FL resident	04/03/20
19,304	Hillsborough	55	Male	Unknown		Unknown	FL resident	04/03/20
19,305	Hillsborough	71	Male	Unknown		Unknown	FL resident	04/03/20
19,306	Hillsborough	63	Female	No		Yes	FL resident	04/03/20
19,307	Hillsborough	70	Male	No		Yes	FL resident	04/03/20
19,308	Hillsborough	62	Male	No		Unknown	FL resident	04/03/20
19,309	Hillsborough	61	Female	Yes	NJ	Yes	FL resident	04/03/20
19,310	Hillsborough	42	Male	Unknown		Unknown	FL resident	04/04/20
19,311	Hillsborough	59	Male	No		No	FL resident	04/04/20
19,312	Hillsborough	21	Female	Yes	CARIBBEAN	No	FL resident	04/04/20
19,313	Hillsborough	32	Male	Yes	NY	Unknown	FL resident	04/04/20
19,314	Hillsborough	46	Male	No		Unknown	FL resident	04/04/20
19,315	Hillsborough	69	Male	Yes	NY	Unknown	FL resident	04/04/20
19,316	Hillsborough	22	Male	Unknown		Unknown	FL resident	04/04/20
19,317	Hillsborough	23	Male	Yes	CARIBBEAN; FL	Unknown	FL resident	04/04/20
19,318	Hillsborough	22	Male	Yes	AZ; CT	Unknown	FL resident	04/04/20
19,319	Hillsborough	31	Female	Yes	FL; JAMAICA	Unknown	FL resident	04/04/20
19,320	Hillsborough	44	Male	Yes	NY	Yes	FL resident	04/04/20
19,321	Hillsborough	67	Female	No		No	FL resident	04/04/20
19,322	Hillsborough	73	Male	No		Unknown	FL resident	04/04/20
19,323	Hillsborough	51	Female	No		Yes	FL resident	04/04/20
19,324	Hillsborough	36	Male	No		Yes	FL resident	04/04/20
19,325	Hillsborough	72	Female	No		Unknown	FL resident	04/04/20
19,326	Hillsborough	22	Male	Yes	NY	Unknown	FL resident	04/04/20
19,327	Hillsborough	49	Male	Yes	LA	Unknown	FL resident	04/04/20
19,328	Hillsborough	43	Female	Yes	NY	Yes	FL resident	04/04/20
19,329	Hillsborough	55	Male	Yes	FL; NY	No	FL resident	04/04/20
19,330	Hillsborough	51	Female	No		Unknown	FL resident	04/04/20
19,331	Hillsborough	63	Male	No		No	FL resident	04/04/20
19,332	Hillsborough	75	Female	Unknown		No	FL resident	04/04/20
19,333	Hillsborough	82	Male	No		Unknown	FL resident	04/04/20
19,334	Hillsborough	53	Female	Yes	AL; FL; MI	No	FL resident	04/04/20
19,335	Hillsborough	47	Male	Yes	FL; NY	No	FL resident	04/04/20
19,336	Hillsborough	45	Male	No		No	FL resident	04/04/20
19,337	Hillsborough	27	Female	No		Yes	FL resident	04/04/20
19,338	Hillsborough	36	Male	No		Yes	FL resident	04/04/20
19,339	Hillsborough	34	Female	No		Yes	FL resident	04/05/20
19,340	Hillsborough	2	Female	No		Yes	FL resident	04/05/20
19,341	Hillsborough	43	Male	Unknown		Unknown	FL resident	04/05/20
19,342	Hillsborough	46	Female	No		Yes	FL resident	04/05/20
19,343	Hillsborough	67	Female	No		Yes	FL resident	04/05/20
19,344	Hillsborough	51	Male	Unknown		No	FL resident	04/05/20
19,345	Hillsborough	56	Female	No		No	FL resident	04/05/20
19,346	Hillsborough	47	Male	No		Yes	FL resident	04/05/20
19,347	Hillsborough	19	Female	Yes	TN	Yes	FL resident	04/05/20
19,348	Hillsborough	28	Female	Yes	FL; WI	Unknown	FL resident	04/05/20
19,349	Hillsborough	30	Female	Unknown		No	FL resident	04/05/20
19,350	Hillsborough	10	Male	Yes	FL; NY	Unknown	FL resident	04/05/20
19,351	Hillsborough	66	Female	No		No	FL resident	04/05/20
19,352	Hillsborough	49	Male	Yes	CA; FL	Yes	FL resident	04/05/20
19,353	Hillsborough	59	Male	Yes	AZ; DC; FL; LA; NY; PA; TN	Unknown	FL resident	04/05/20
19,354	Hillsborough	44	Female	Unknown		No	FL resident	04/05/20
19,355	Hillsborough	72	Female	Unknown		Yes	FL resident	04/05/20
19,356	Hillsborough	72	Male	Unknown		Unknown	FL resident	04/05/20
19,357	Hillsborough	54	Male	Yes	NY	Unknown	FL resident	04/05/20
19,358	Hillsborough	51	Female	Unknown		No	FL resident	04/05/20
19,359	Hillsborough	48	Female	No		Yes	FL resident	04/05/20
19,360	Hillsborough	28	Female	Unknown		Unknown	FL resident	04/05/20
19,361	Hillsborough	20	Male	No		Yes	FL resident	04/05/20

Coronavirus: line list of cases

Data verified as of Apr 24, 2020 at 10 AM

Data in this report are provisional and subject to change.

Case	County	Age	Gender	Travel related	Travel detail	Contact with a confirmed case	Jurisdiction	Date case counted
19,362	Hillsborough	47	Male	Unknown		Yes	FL resident	04/05/20
19,363	Hillsborough	76	Male	No		Yes	FL resident	04/05/20
19,364	Hillsborough	38	Male	No		Yes	FL resident	04/05/20
19,365	Hillsborough	57	Male	No		No	FL resident	04/05/20
19,366	Hillsborough	36	Male	Unknown		Yes	FL resident	04/05/20
19,367	Hillsborough	45	Female	Unknown		Unknown	FL resident	04/05/20
19,368	Hillsborough	38	Male	No		No	FL resident	04/05/20
19,369	Hillsborough	46	Male	Yes	FL; MEXICO; TX	Unknown	FL resident	04/05/20
19,370	Hillsborough	72	Male	No		Yes	FL resident	04/05/20
19,371	Hillsborough	62	Female	No		Unknown	FL resident	04/06/20
19,372	Hillsborough	56	Female	No		Yes	FL resident	04/06/20
19,373	Hillsborough	73	Female	No		Yes	FL resident	04/06/20
19,374	Hillsborough	73	Male	No		Yes	FL resident	04/06/20
19,375	Hillsborough	43	Female	No		No	FL resident	04/06/20
19,376	Hillsborough	27	Female	No		No	FL resident	04/06/20
19,377	Hillsborough	56	Male	Unknown		No	FL resident	04/06/20
19,378	Hillsborough	54	Female	No		No	FL resident	04/06/20
19,379	Hillsborough	35	Male	Yes	COLOMBIA	No	FL resident	04/06/20
19,380	Hillsborough	65	Female	Unknown		No	FL resident	04/06/20
19,381	Hillsborough	68	Female	Unknown		Yes	FL resident	04/06/20
19,382	Hillsborough	56	Male	Yes	NY	No	FL resident	04/06/20
19,383	Hillsborough	39	Female	Yes	NY	Yes	FL resident	04/06/20
19,384	Hillsborough	50	Male	Yes	CA	No	FL resident	04/06/20
19,385	Hillsborough	34	Male	No		No	FL resident	04/06/20
19,386	Hillsborough	9	Female	Yes	FL; NY	Yes	FL resident	04/06/20
19,387	Hillsborough	34	Female	No		No	FL resident	04/06/20
19,388	Hillsborough	39	Female	Unknown		Yes	FL resident	04/06/20
19,389	Hillsborough	34	Female	Yes	FL; NY	No	FL resident	04/06/20
19,390	Hillsborough	36	Female	Yes	FL; NY	Yes	FL resident	04/06/20
19,391	Hillsborough	35	Female	Unknown		Yes	FL resident	04/06/20
19,392	Hillsborough	47	Female	Yes	IRELAND; NY	Unknown	FL resident	04/06/20
19,393	Hillsborough	33	Female	No		Yes	FL resident	04/06/20
19,394	Hillsborough	21	Male	Unknown		Unknown	FL resident	04/06/20
19,395	Hillsborough	34	Female	Unknown		No	FL resident	04/06/20
19,396	Hillsborough	49	Female	Unknown		No	FL resident	04/06/20
19,397	Hillsborough	16	Male	Unknown		No	FL resident	04/06/20
19,398	Hillsborough	57	Female	Yes	NY	Yes	FL resident	04/06/20
19,399	Hillsborough	45	Female	Unknown		No	FL resident	04/06/20
19,400	Hillsborough	82	Male	Unknown		Unknown	FL resident	04/06/20
19,401	Hillsborough	24	Female	Unknown		Yes	FL resident	04/06/20
19,402	Hillsborough	78	Male	Unknown		Yes	FL resident	04/06/20
19,403	Hillsborough	36	Female	No		Yes	FL resident	04/06/20
19,404	Hillsborough	23	Female	Yes	NC	Yes	FL resident	04/06/20
19,405	Hillsborough	59	Male	No		No	FL resident	04/06/20
19,406	Hillsborough	60	Female	Unknown		No	FL resident	04/06/20
19,407	Hillsborough	45	Male	Unknown		Yes	FL resident	04/06/20
19,408	Hillsborough	55	Male	Unknown		Yes	FL resident	04/06/20
19,409	Hillsborough	49	Female	Unknown		Yes	FL resident	04/06/20
19,410	Hillsborough	32	Female	No		Yes	FL resident	04/07/20
19,411	Hillsborough	2	Male	No		Unknown	FL resident	04/07/20
19,412	Hillsborough	56	Female	Yes	FL; TX	No	FL resident	04/07/20
19,413	Hillsborough	63	Female	No		Yes	FL resident	04/07/20
19,414	Hillsborough	52	Female	No		No	FL resident	04/07/20
19,415	Hillsborough	40	Female	Unknown		No	FL resident	04/07/20
19,416	Hillsborough	64	Female	No		No	FL resident	04/07/20
19,417	Hillsborough	28	Male	No		Yes	FL resident	04/07/20
19,418	Hillsborough	53	Male	Yes	EUROPE; FL	No	FL resident	04/07/20
19,419	Hillsborough	42	Female	Yes	FL; FRANCE	No	FL resident	04/07/20
19,420	Hillsborough	42	Male	Unknown		Yes	FL resident	04/07/20
19,421	Hillsborough	59	Female	Unknown		No	FL resident	04/07/20
19,422	Hillsborough	55	Male	Unknown		Unknown	FL resident	04/07/20
19,423	Hillsborough	31	Female	Unknown		Unknown	FL resident	04/07/20

Coronavirus: line list of cases

Data verified as of Apr 24, 2020 at 10 AM

Data in this report are provisional and subject to change.

Case	County	Age	Gender	Travel related	Travel detail	Contact with a confirmed case	Jurisdiction	Date case counted
19,424	Hillsborough	70	Female	Unknown		Yes	FL resident	04/07/20
19,425	Hillsborough	55	Female	Unknown		No	FL resident	04/07/20
19,426	Hillsborough	28	Female	No		No	FL resident	04/07/20
19,427	Hillsborough	7	Female	Unknown		Unknown	FL resident	04/07/20
19,428	Hillsborough	34	Male	No		Yes	FL resident	04/07/20
19,429	Hillsborough	37	Female	No		No	FL resident	04/07/20
19,430	Hillsborough	78	Female	No		No	FL resident	04/07/20
19,431	Hillsborough	21	Female	Yes	FL; TX	Yes	FL resident	04/07/20
19,432	Hillsborough	43	Male	Unknown		Yes	FL resident	04/07/20
19,433	Hillsborough	35	Female	No		Yes	FL resident	04/07/20
19,434	Hillsborough	61	Male	Unknown		Unknown	FL resident	04/07/20
19,435	Hillsborough	70	Male	No		Yes	FL resident	04/07/20
19,436	Hillsborough	23	Female	No		Unknown	FL resident	04/07/20
19,437	Hillsborough	58	Male	Unknown		No	FL resident	04/07/20
19,438	Hillsborough	48	Male	Unknown		No	FL resident	04/07/20
19,439	Hillsborough	47	Female	Unknown		No	FL resident	04/07/20
19,440	Hillsborough	65	Male	No		No	FL resident	04/08/20
19,441	Hillsborough	44	Male	Yes	MD; NY	No	FL resident	04/08/20
19,442	Hillsborough	24	Female	No		Unknown	FL resident	04/08/20
19,443	Hillsborough	14	Female	No		No	FL resident	04/08/20
19,444	Hillsborough	54	Female	No		No	FL resident	04/08/20
19,445	Hillsborough	72	Female	Unknown		Yes	FL resident	04/08/20
19,446	Hillsborough	29	Female	No		No	FL resident	04/08/20
19,447	Hillsborough	46	Male	No		Unknown	FL resident	04/08/20
19,448	Hillsborough	34	Female	Yes	NJ	Yes	FL resident	04/08/20
19,449	Hillsborough	41	Male	No		No	FL resident	04/08/20
19,450	Hillsborough	54	Female	Unknown		No	FL resident	04/08/20
19,451	Hillsborough	24	Female	Yes	CANADA	Yes	FL resident	04/08/20
19,452	Hillsborough	39	Female	Unknown		Yes	FL resident	04/08/20
19,453	Hillsborough	57	Female	Unknown		No	FL resident	04/08/20
19,454	Hillsborough	21	Female	No		Yes	FL resident	04/08/20
19,455	Hillsborough	85	Male	No		Yes	FL resident	04/08/20
19,456	Hillsborough	29	Male	No		Unknown	FL resident	04/08/20
19,457	Hillsborough	64	Female	No		Yes	FL resident	04/08/20
19,458	Hillsborough	36	Male	Yes	GERMANY; IRAN; IRAQ; QATAR; SPAIN	Unknown	FL resident	04/08/20
19,459	Hillsborough	65	Female	Yes	MI	No	FL resident	04/08/20
19,460	Hillsborough	32	Female	No		No	FL resident	04/08/20
19,461	Hillsborough	46	Male	No		Yes	FL resident	04/08/20
19,462	Hillsborough	46	Male	No		Yes	FL resident	04/08/20
19,463	Hillsborough	27	Male	Unknown		No	FL resident	04/08/20
19,464	Hillsborough	24	Female	Unknown		Unknown	FL resident	04/08/20
19,465	Hillsborough	42	Male	Unknown		Unknown	FL resident	04/08/20
19,466	Hillsborough	86	Male	Unknown		Yes	FL resident	04/08/20
19,467	Hillsborough	65	Female	Unknown		Yes	FL resident	04/08/20
19,468	Hillsborough	71	Male	No		Unknown	FL resident	04/08/20
19,469	Hillsborough	41	Female	No		Yes	FL resident	04/09/20
19,470	Hillsborough	66	Male	No		Yes	FL resident	04/09/20
19,471	Hillsborough	64	Female	No		Yes	FL resident	04/09/20
19,472	Hillsborough	65	Male	No		No	FL resident	04/09/20
19,473	Hillsborough	36	Male	No		Yes	FL resident	04/09/20
19,474	Hillsborough	49	Male	No		Unknown	FL resident	04/09/20
19,475	Hillsborough	53	Male	No		Yes	FL resident	04/09/20
19,476	Hillsborough	70	Female	No		Unknown	FL resident	04/09/20
19,477	Hillsborough	55	Male	No	FL; FL	Yes	FL resident	04/09/20
19,478	Hillsborough	3	Female	No		Yes	FL resident	04/09/20
19,479	Hillsborough	46	Female	No		Unknown	FL resident	04/09/20
19,480	Hillsborough	35	Male	No		Yes	FL resident	04/09/20
19,481	Hillsborough	78	Female	No		No	FL resident	04/09/20
19,482	Hillsborough	27	Female	No		Unknown	FL resident	04/09/20
19,483	Hillsborough	58	Male	No		Yes	FL resident	04/09/20
19,484	Hillsborough	75	Female	No		Yes	FL resident	04/09/20

Coronavirus: line list of cases

Data verified as of Apr 24, 2020 at 10 AM

Data in this report are provisional and subject to change.

Case	County	Age	Gender	Travel related	Travel detail	Contact with a confirmed case	Jurisdiction	Date case counted
19,485	Hillsborough	88	Female	Yes	CT	Yes	FL resident	04/09/20
19,486	Hillsborough	47	Female	No		Unknown	FL resident	04/09/20
19,487	Hillsborough	52	Female	No		No	FL resident	04/09/20
19,488	Hillsborough	56	Male	Unknown		Unknown	FL resident	04/09/20
19,489	Hillsborough	73	Female	No		Yes	FL resident	04/09/20
19,490	Hillsborough	23	Male	No		Yes	FL resident	04/09/20
19,491	Hillsborough	49	Female	No		Yes	FL resident	04/10/20
19,492	Hillsborough	66	Female	Unknown		Yes	FL resident	04/10/20
19,493	Hillsborough	69	Male	Yes	NY	Yes	FL resident	04/10/20
19,494	Hillsborough	62	Female	Yes	NY	Yes	FL resident	04/10/20
19,495	Hillsborough	52	Female	No		No	FL resident	04/10/20
19,496	Hillsborough	48	Female	No		Yes	FL resident	04/10/20
19,497	Hillsborough	85	Male	No		Yes	FL resident	04/10/20
19,498	Hillsborough	20	Male	No		No	FL resident	04/10/20
19,499	Hillsborough	57	Male	No		Unknown	FL resident	04/10/20
19,500	Hillsborough	64	Female	Yes	NJ	Yes	FL resident	04/10/20
19,501	Hillsborough	53	Male	Yes	NY	No	FL resident	04/10/20
19,502	Hillsborough	53	Male	Unknown		No	FL resident	04/10/20
19,503	Hillsborough	68	Female	Yes	FL; NY	Unknown	FL resident	04/10/20
19,504	Hillsborough	45	Male	Unknown		Yes	FL resident	04/10/20
19,505	Hillsborough	65	Male	Yes	SOUTH AMERICA	Yes	FL resident	04/10/20
19,506	Hillsborough	36	Female	Yes	FL; NY	No	FL resident	04/10/20
19,507	Hillsborough	32	Male	No		Yes	FL resident	04/11/20
19,508	Hillsborough	90	Male	No		Yes	FL resident	04/11/20
19,509	Hillsborough	65	Male	No		Yes	FL resident	04/11/20
19,510	Hillsborough	50	Male	No		Unknown	FL resident	04/11/20
19,511	Hillsborough	98	Female	No		Yes	FL resident	04/11/20
19,512	Hillsborough	51	Male	No		Unknown	FL resident	04/11/20
19,513	Hillsborough	87	Male	No		Yes	FL resident	04/11/20
19,514	Hillsborough	53	Male	Yes	GA	Unknown	FL resident	04/11/20
19,515	Hillsborough	43	Female	No		Yes	FL resident	04/11/20
19,516	Hillsborough	22	Male	No		Yes	FL resident	04/11/20
19,517	Hillsborough	59	Female	No		Yes	FL resident	04/11/20
19,518	Hillsborough	21	Male	No		Unknown	FL resident	04/11/20
19,519	Hillsborough	52	Male	No		Yes	FL resident	04/11/20
19,520	Hillsborough	64	Male	No		No	FL resident	04/11/20
19,521	Hillsborough	35	Male	No		Yes	FL resident	04/11/20
19,522	Hillsborough	61	Female	No		No	FL resident	04/11/20
19,523	Hillsborough	30	Female	Yes	NY	No	FL resident	04/11/20
19,524	Hillsborough	54	Male	Unknown		Unknown	FL resident	04/11/20
19,525	Hillsborough	62	Male	Yes	UNITED KINGDOM	Yes	FL resident	04/11/20
19,526	Hillsborough	37	Female	Yes	FL; MI	No	FL resident	04/11/20
19,527	Hillsborough	29	Male	No		Yes	FL resident	04/11/20
19,528	Hillsborough	70	Male	No		No	FL resident	04/11/20
19,529	Hillsborough	14	Male	No		Yes	FL resident	04/11/20
19,530	Hillsborough	1	Female	Unknown		Yes	FL resident	04/11/20
19,531	Hillsborough	34	Female	Unknown		Yes	FL resident	04/11/20
19,532	Hillsborough	28	Female	Unknown		Yes	FL resident	04/11/20
19,533	Hillsborough	77	Male	No		No	FL resident	04/11/20
19,534	Hillsborough	29	Female	Unknown		Yes	FL resident	04/11/20
19,535	Hillsborough	47	Male	Unknown		Unknown	FL resident	04/11/20
19,536	Hillsborough	68	Male	No		Yes	FL resident	04/11/20
19,537	Hillsborough	49	Male	No		Yes	FL resident	04/11/20
19,538	Hillsborough	36	Female	No		Yes	FL resident	04/11/20
19,539	Hillsborough	35	Female	No		Yes	FL resident	04/11/20
19,540	Hillsborough	34	Male	No		No	FL resident	04/11/20
19,541	Hillsborough	58	Female	Yes	NEW ZEALAND	Unknown	FL resident	04/11/20
19,542	Hillsborough	12	Female	No		Yes	FL resident	04/11/20
19,543	Hillsborough	44	Female	No		Yes	FL resident	04/11/20
19,544	Hillsborough	34	Male	No		Yes	FL resident	04/11/20
19,545	Hillsborough	55	Male	Unknown		Unknown	FL resident	04/11/20
19,546	Hillsborough	18	Female	No		Yes	FL resident	04/11/20

Coronavirus: line list of cases

Data verified as of Apr 24, 2020 at 10 AM

Data in this report are provisional and subject to change.

Case	County	Age	Gender	Travel related	Travel detail	Contact with a confirmed case	Jurisdiction	Date case counted
19,547	Hillsborough	54	Female	No		Yes	FL resident	04/11/20
19,548	Hillsborough	62	Female	No		Yes	FL resident	04/11/20
19,549	Hillsborough	59	Female	No		No	FL resident	04/11/20
19,550	Hillsborough	15	Female	No		Yes	FL resident	04/11/20
19,551	Hillsborough	41	Male	No		Unknown	FL resident	04/11/20
19,552	Hillsborough	74	Male	No		Unknown	FL resident	04/11/20
19,553	Hillsborough	79	Female	No		Yes	FL resident	04/11/20
19,554	Hillsborough	57	Female	No		Yes	FL resident	04/11/20
19,555	Hillsborough	25	Female	No		Yes	FL resident	04/11/20
19,556	Hillsborough	42	Male	No		Yes	FL resident	04/11/20
19,557	Hillsborough	19	Male	Unknown		Yes	FL resident	04/11/20
19,558	Hillsborough	24	Female	Unknown		No	FL resident	04/11/20
19,559	Hillsborough	67	Male	Yes	OR	No	FL resident	04/11/20
19,560	Hillsborough	62	Female	Yes	FL; OR	Yes	FL resident	04/12/20
19,561	Hillsborough	34	Male	Unknown		Unknown	FL resident	04/12/20
19,562	Hillsborough	36	Male	Unknown		Unknown	FL resident	04/12/20
19,563	Hillsborough	42	Male	Unknown		No	FL resident	04/12/20
19,564	Hillsborough	33	Male	Unknown		Unknown	FL resident	04/12/20
19,565	Hillsborough	8	Female	No		No	FL resident	04/12/20
19,566	Hillsborough	43	Female	Yes	FL; NY	No	FL resident	04/12/20
19,567	Hillsborough	46	Female	Unknown		Unknown	FL resident	04/12/20
19,568	Hillsborough	32	Male	No		No	FL resident	04/12/20
19,569	Hillsborough	41	Male	No		Yes	FL resident	04/12/20
19,570	Hillsborough	45	Female	No		Yes	FL resident	04/12/20
19,571	Hillsborough	59	Female	Yes	FL; NY	No	FL resident	04/12/20
19,572	Hillsborough	59	Male	Yes	NY	Yes	FL resident	04/12/20
19,573	Hillsborough	57	Female	Yes	FL; NJ	Yes	FL resident	04/12/20
19,574	Hillsborough	68	Male	Unknown		Unknown	FL resident	04/12/20
19,575	Hillsborough	66	Male	Unknown		Unknown	FL resident	04/12/20
19,576	Hillsborough	100	Female	Unknown		Yes	FL resident	04/12/20
19,577	Hillsborough	21	Male	Unknown		No	FL resident	04/12/20
19,578	Hillsborough	41	Male	Unknown		Unknown	FL resident	04/12/20
19,579	Hillsborough	77	Female	No		Yes	FL resident	04/12/20
19,580	Hillsborough	79	Male	No		Yes	FL resident	04/12/20
19,581	Hillsborough	17	Male	No		Yes	FL resident	04/12/20
19,582	Hillsborough	19	Male	No		Yes	FL resident	04/12/20
19,583	Hillsborough	14	Female	Yes	FL; IN	Yes	FL resident	04/12/20
19,584	Hillsborough	22	Female	Yes	AL; FL	Yes	FL resident	04/12/20
19,585	Hillsborough	54	Female	No		Yes	FL resident	04/12/20
19,586	Hillsborough	40	Male	No		Yes	FL resident	04/12/20
19,587	Hillsborough	94	Female	Unknown		No	FL resident	04/12/20
19,588	Hillsborough	63	Male	Unknown		Yes	FL resident	04/12/20
19,589	Hillsborough	55	Male	No		Yes	FL resident	04/12/20
19,590	Hillsborough	76	Female	Unknown		Yes	FL resident	04/12/20
19,591	Hillsborough	25	Male	Unknown		Yes	FL resident	04/13/20
19,592	Hillsborough	8	Female	No		Yes	FL resident	04/13/20
19,593	Hillsborough	26	Female	Unknown		Yes	FL resident	04/13/20
19,594	Hillsborough	29	Male	Unknown		Yes	FL resident	04/13/20
19,595	Hillsborough	44	Female	Unknown		Yes	FL resident	04/13/20
19,596	Hillsborough	62	Female	No		No	FL resident	04/13/20
19,597	Hillsborough	20	Male	No		Yes	FL resident	04/13/20
19,598	Hillsborough	49	Female	No		Yes	FL resident	04/13/20
19,599	Hillsborough	56	Male	Unknown		No	FL resident	04/13/20
19,600	Hillsborough	28	Male	Unknown		Yes	FL resident	04/13/20
19,601	Hillsborough	57	Male	Unknown		Yes	FL resident	04/13/20
19,602	Hillsborough	31	Female	Unknown		No	FL resident	04/13/20
19,603	Hillsborough	30	Male	No		No	FL resident	04/13/20
19,604	Hillsborough	41	Male	Unknown		Yes	FL resident	04/13/20
19,605	Hillsborough	73	Male	Unknown		Yes	FL resident	04/13/20
19,606	Hillsborough	47	Male	Unknown		Unknown	FL resident	04/13/20
19,607	Hillsborough	51	Male	Unknown		Unknown	FL resident	04/13/20
19,608	Hillsborough	21	Female	No		Yes	FL resident	04/13/20

Coronavirus: line list of cases

Data verified as of Apr 24, 2020 at 10 AM

Data in this report are provisional and subject to change.

Case	County	Age	Gender	Travel related	Travel detail	Contact with a confirmed case	Jurisdiction	Date case counted
19,609	Hillsborough	9	Male	No		Unknown	FL resident	04/13/20
19,610	Hillsborough	48	Male	No		Yes	FL resident	04/13/20
19,611	Hillsborough	56	Female	No		Yes	FL resident	04/13/20
19,612	Hillsborough	35	Female	Unknown		No	FL resident	04/13/20
19,613	Hillsborough	28	Male	No		Yes	FL resident	04/13/20
19,614	Hillsborough	67	Female	Unknown		Unknown	FL resident	04/13/20
19,615	Hillsborough	62	Male	Unknown		Unknown	FL resident	04/14/20
19,616	Hillsborough	27	Female	Unknown		Unknown	FL resident	04/14/20
19,617	Hillsborough	41	Female	Unknown		Unknown	FL resident	04/14/20
19,618	Hillsborough	56	Female	No		Yes	FL resident	04/14/20
19,619	Hillsborough	65	Female	Unknown		Yes	FL resident	04/14/20
19,620	Hillsborough	21	Male	No		Yes	FL resident	04/14/20
19,621	Hillsborough	72	Female	No		No	FL resident	04/14/20
19,622	Hillsborough	85	Male	No		Yes	FL resident	04/15/20
19,623	Hillsborough	48	Female	Unknown		No	FL resident	04/15/20
19,624	Hillsborough	33	Female	No		No	FL resident	04/15/20
19,625	Hillsborough	56	Female	Unknown		Yes	FL resident	04/15/20
19,626	Hillsborough	18	Female	No		Unknown	FL resident	04/15/20
19,627	Hillsborough	60	Male	Yes	PHILIPPINES	No	FL resident	04/15/20
19,628	Hillsborough	42	Male	No		Unknown	FL resident	04/15/20
19,629	Hillsborough	89	Female	Unknown		No	FL resident	04/15/20
19,630	Hillsborough	31	Female	Yes	NY	Unknown	FL resident	04/15/20
19,631	Hillsborough	75	Male	No		Yes	FL resident	04/15/20
19,632	Hillsborough	38	Male	No		No	FL resident	04/15/20
19,633	Hillsborough	64	Male	No		Unknown	FL resident	04/15/20
19,634	Hillsborough	42	Female	No		Yes	FL resident	04/15/20
19,635	Hillsborough	67	Male	No		No	FL resident	04/15/20
19,636	Hillsborough	73	Female	No		No	FL resident	04/15/20
19,637	Hillsborough	34	Male	No		Yes	FL resident	04/15/20
19,638	Hillsborough	30	Male	No		No	FL resident	04/15/20
19,639	Hillsborough	54	Male	No		Yes	FL resident	04/15/20
19,640	Hillsborough	28	Female	Unknown		No	FL resident	04/15/20
19,641	Hillsborough	29	Male	Unknown		No	FL resident	04/15/20
19,642	Hillsborough	56	Female	Unknown		No	FL resident	04/15/20
19,643	Hillsborough	45	Female	Unknown		No	FL resident	04/15/20
19,644	Hillsborough	24	Female	Unknown		Yes	FL resident	04/15/20
19,645	Hillsborough	35	Female	Unknown		Yes	FL resident	04/15/20
19,646	Hillsborough	72	Female	Unknown		Unknown	FL resident	04/15/20
19,647	Hillsborough	42	Male	Unknown		Yes	FL resident	04/15/20
19,648	Hillsborough	38	Female	Unknown		Yes	FL resident	04/15/20
19,649	Hillsborough	64	Female	Unknown		Unknown	FL resident	04/15/20
19,650	Hillsborough	26	Male	Unknown		Unknown	FL resident	04/15/20
19,651	Hillsborough	27	Male	No		Yes	FL resident	04/15/20
19,652	Hillsborough	42	Female	No		No	FL resident	04/15/20
19,653	Hillsborough	30	Female	No		Yes	FL resident	04/15/20
19,654	Hillsborough	68	Female	No		No	FL resident	04/15/20
19,655	Hillsborough	77	Male	No		No	FL resident	04/15/20
19,656	Hillsborough	38	Female	Unknown		No	FL resident	04/15/20
19,657	Hillsborough	28	Male	Unknown		Unknown	FL resident	04/15/20
19,658	Hillsborough	28	Male	No		Yes	FL resident	04/15/20
19,659	Hillsborough	46	Male	Unknown		Unknown	FL resident	04/15/20
19,660	Hillsborough	48	Female	No		Unknown	FL resident	04/15/20
19,661	Hillsborough	44	Male	Unknown		No	FL resident	04/15/20
19,662	Hillsborough	46	Female	Unknown		No	FL resident	04/15/20
19,663	Hillsborough	58	Male	Unknown		No	FL resident	04/15/20
19,664	Hillsborough	46	Female	Unknown		Yes	FL resident	04/15/20
19,665	Hillsborough	19	Female	No		No	FL resident	04/15/20
19,666	Hillsborough	57	Female	Yes	NY	Unknown	FL resident	04/15/20
19,667	Hillsborough	65	Male	Yes	FL; NY	Yes	FL resident	04/15/20
19,668	Hillsborough	28	Female	No		Yes	FL resident	04/15/20
19,669	Hillsborough	22	Female	No		Yes	FL resident	04/15/20
19,670	Hillsborough	22	Male	No		Unknown	FL resident	04/15/20

Coronavirus: line list of cases

Data verified as of Apr 24, 2020 at 10 AM

Data in this report are provisional and subject to change.

Case	County	Age	Gender	Travel related	Travel detail	Contact with a confirmed case	Jurisdiction	Date case counted
19,671	Hillsborough	53	Male	No		Yes	FL resident	04/15/20
19,672	Hillsborough	56	Female	No		Unknown	FL resident	04/15/20
19,673	Hillsborough	37	Male	No		Unknown	FL resident	04/16/20
19,674	Hillsborough	33	Male	No		No	FL resident	04/16/20
19,675	Hillsborough	44	Male	No		Yes	FL resident	04/16/20
19,676	Hillsborough	3	Female	No		No	FL resident	04/16/20
19,677	Hillsborough	66	Female	No		Yes	FL resident	04/16/20
19,678	Hillsborough	27	Male	Unknown		Yes	FL resident	04/16/20
19,679	Hillsborough	40	Female	No		No	FL resident	04/16/20
19,680	Hillsborough	78	Female	Unknown		Unknown	FL resident	04/16/20
19,681	Hillsborough	49	Male	No		No	FL resident	04/16/20
19,682	Hillsborough	54	Male	No		Yes	FL resident	04/16/20
19,683	Hillsborough	78	Female	No		Yes	FL resident	04/16/20
19,684	Hillsborough	43	Female	Unknown		No	FL resident	04/16/20
19,685	Hillsborough	58	Male	No		No	FL resident	04/16/20
19,686	Hillsborough	27	Male	Unknown		Unknown	FL resident	04/16/20
19,687	Hillsborough	50	Female	No		Yes	FL resident	04/16/20
19,688	Hillsborough	65	Female	No		Yes	FL resident	04/16/20
19,689	Hillsborough	57	Male	No		Unknown	FL resident	04/16/20
19,690	Hillsborough	40	Male	No		Yes	FL resident	04/16/20
19,691	Hillsborough	42	Male	No		Unknown	FL resident	04/16/20
19,692	Hillsborough	43	Male	No		Yes	FL resident	04/16/20
19,693	Hillsborough	46	Male	Unknown		No	FL resident	04/16/20
19,694	Hillsborough	42	Male	No		Unknown	FL resident	04/16/20
19,695	Hillsborough	38	Male	No		Yes	FL resident	04/16/20
19,696	Hillsborough	37	Male	No		Yes	FL resident	04/16/20
19,697	Hillsborough	33	Female	Unknown		Unknown	FL resident	04/16/20
19,698	Hillsborough	23	Female	No		Yes	FL resident	04/16/20
19,699	Hillsborough	40	Female	No		Yes	FL resident	04/16/20
19,700	Hillsborough	54	Male	No		Yes	FL resident	04/16/20
19,701	Hillsborough	32	Female	No		Yes	FL resident	04/16/20
19,702	Hillsborough	72	Male	No		Unknown	FL resident	04/16/20
19,703	Hillsborough	56	Female	No		Yes	FL resident	04/16/20
19,704	Hillsborough	26	Female	No		Yes	FL resident	04/16/20
19,705	Hillsborough	43	Female	No		Yes	FL resident	04/16/20
19,706	Hillsborough	26	Female	No		No	FL resident	04/16/20
19,707	Hillsborough	25	Female	No		Yes	FL resident	04/16/20
19,708	Hillsborough	52	Male	Yes	NJ; PA	Unknown	FL resident	04/16/20
19,709	Hillsborough	22	Male	No		No	FL resident	04/16/20
19,710	Hillsborough	57	Male	No		Yes	FL resident	04/16/20
19,711	Hillsborough	57	Male	No		No	FL resident	04/16/20
19,712	Hillsborough	23	Female	No		Yes	FL resident	04/16/20
19,713	Hillsborough	70	Female	Unknown		Yes	FL resident	04/17/20
19,714	Hillsborough	60	Female	No		No	FL resident	04/17/20
19,715	Hillsborough	71	Female	No		Unknown	FL resident	04/17/20
19,716	Hillsborough	57	Female	Unknown			FL resident	04/17/20
19,717	Hillsborough	76	Female	No		Unknown	FL resident	04/17/20
19,718	Hillsborough	59	Female	No		Unknown	FL resident	04/17/20
19,719	Hillsborough	9	Female	No		No	FL resident	04/17/20
19,720	Hillsborough	63	Female	Yes	SOUTH AMERICA	Yes	FL resident	04/17/20
19,721	Hillsborough	44	Male	No		No	FL resident	04/17/20
19,722	Hillsborough	89	Male	No		Unknown	FL resident	04/17/20
19,723	Hillsborough	82	Female	Unknown		No	FL resident	04/17/20
19,724	Hillsborough	57	Male	No		Yes	FL resident	04/17/20
19,725	Hillsborough	59	Female	No		Yes	FL resident	04/17/20
19,726	Hillsborough	64	Male	Yes	FL; IL	Unknown	FL resident	04/17/20
19,727	Hillsborough	44	Male	Yes	PA	Unknown	FL resident	04/17/20
19,728	Hillsborough	49	Female	No		No	FL resident	04/18/20
19,729	Hillsborough	49	Female	No		Unknown	FL resident	04/18/20
19,730	Hillsborough	23	Male	No		Yes	FL resident	04/18/20
19,731	Hillsborough	45	Male	Unknown		No	FL resident	04/18/20
19,732	Hillsborough	31	Female	No		No	FL resident	04/18/20

Coronavirus: line list of cases

Data verified as of Apr 24, 2020 at 10 AM

Data in this report are provisional and subject to change.

Case	County	Age	Gender	Travel related	Travel detail	Contact with a confirmed case	Jurisdiction	Date case counted
19,733	Hillsborough	24	Female	No		Unknown	FL resident	04/18/20
19,734	Hillsborough	28	Female	No		Unknown	FL resident	04/18/20
19,735	Hillsborough	31	Male	Yes	FL; NY	Yes	FL resident	04/18/20
19,736	Hillsborough	42	Female	No		Unknown	FL resident	04/18/20
19,737	Hillsborough	21	Female	No		Yes	FL resident	04/18/20
19,738	Hillsborough	49	Male	Yes	FL; MI	Yes	FL resident	04/18/20
19,739	Hillsborough	29	Female	No		Yes	FL resident	04/18/20
19,740	Hillsborough	32	Male	No		Yes	FL resident	04/18/20
19,741	Hillsborough	37	Female	Unknown		No	FL resident	04/18/20
19,742	Hillsborough	72	Female	No		No	FL resident	04/18/20
19,743	Hillsborough	44	Female	No		Yes	FL resident	04/18/20
19,744	Hillsborough	19	Female	No		Yes	FL resident	04/18/20
19,745	Hillsborough	73	Female	No		Yes	FL resident	04/18/20
19,746	Hillsborough	44	Male	Unknown		Yes	FL resident	04/18/20
19,747	Hillsborough	58	Female	No		Yes	FL resident	04/18/20
19,748	Hillsborough	39	Female	Unknown			FL resident	04/19/20
19,749	Hillsborough	57	Male	No		No	FL resident	04/19/20
19,750	Hillsborough	28	Female	Unknown			FL resident	04/19/20
19,751	Hillsborough	37	Male	Unknown		Unknown	FL resident	04/19/20
19,752	Hillsborough	20	Male	No		Yes	FL resident	04/19/20
19,753	Hillsborough	41	Female	Unknown		No	FL resident	04/19/20
19,754	Hillsborough	63	Female	Unknown		Unknown	FL resident	04/19/20
19,755	Hillsborough	22	Male	No		Yes	FL resident	04/19/20
19,756	Hillsborough	80	Male	No		No	FL resident	04/19/20
19,757	Hillsborough	27	Male	Unknown		Unknown	FL resident	04/19/20
19,758	Hillsborough	50	Female	No		No	FL resident	04/19/20
19,759	Hillsborough	43	Female	Unknown		Unknown	FL resident	04/19/20
19,760	Hillsborough	77	Female	Yes	FL; NY	No	FL resident	04/19/20
19,761	Hillsborough	58	Female	No		Unknown	FL resident	04/19/20
19,762	Hillsborough	36	Female	Unknown		Yes	FL resident	04/19/20
19,763	Hillsborough	30	Male	No		No	FL resident	04/19/20
19,764	Hillsborough	50	Female	No		Yes	FL resident	04/19/20
19,765	Hillsborough	58	Female	No		No	FL resident	04/20/20
19,766	Hillsborough	43	Male	No		Yes	FL resident	04/20/20
19,767	Hillsborough	13	Female	Unknown		No	FL resident	04/20/20
19,768	Hillsborough	80	Male	Unknown		Unknown	FL resident	04/20/20
19,769	Hillsborough	70	Male	Unknown		Yes	FL resident	04/20/20
19,770	Hillsborough	27	Female	No		Yes	FL resident	04/20/20
19,771	Hillsborough	22	Male	No		No	FL resident	04/20/20
19,772	Hillsborough	53	Male	No		No	FL resident	04/20/20
19,773	Hillsborough	27	Male	Unknown		Unknown	FL resident	04/20/20
19,774	Hillsborough	38	Male	No		Yes	FL resident	04/20/20
19,775	Hillsborough	69	Male	Unknown		Unknown	FL resident	04/20/20
19,776	Hillsborough	41	Female	No		Yes	FL resident	04/20/20
19,777	Hillsborough	92	Female	Unknown		Yes	FL resident	04/21/20
19,778	Hillsborough	77	Male	No		Yes	FL resident	04/21/20
19,779	Hillsborough	74	Male	Yes	FL; INDIA	Yes	FL resident	04/21/20
19,780	Hillsborough	71	Male	No		Yes	FL resident	04/21/20
19,781	Hillsborough	46	Female	No		Yes	FL resident	04/21/20
19,782	Hillsborough	52	Male	No		Yes	FL resident	04/22/20
19,783	Hillsborough	58	Male	Yes	FL; NC; SC	Yes	FL resident	04/22/20
19,784	Hillsborough	53	Male	Unknown		Unknown	FL resident	04/22/20
19,785	Hillsborough	45	Female	Yes	MI	Yes	FL resident	04/22/20
19,786	Hillsborough	83	Female	No		Yes	FL resident	04/22/20
19,787	Hillsborough	37	Female	No		Unknown	FL resident	04/23/20
19,788	Hillsborough	33	Female	Unknown			FL resident	04/23/20
19,789	Hillsborough	50	Male	No		Yes	FL resident	04/23/20
19,790	Hillsborough	51	Female	No		Unknown	FL resident	04/23/20
19,791	Hillsborough	59	Female	Unknown		Yes	FL resident	04/23/20
19,792	Hillsborough	22	Female	Unknown			FL resident	04/23/20
19,793	Hillsborough	23	Female	No		Unknown	FL resident	04/23/20
19,794	Hillsborough	49	Female	No		Yes	FL resident	04/23/20

Coronavirus: line list of cases

Data verified as of Apr 24, 2020 at 10 AM

Data in this report are provisional and subject to change.

Case	County	Age	Gender	Travel related	Travel detail	Contact with a confirmed case	Jurisdiction	Date case counted
19,795	Hillsborough	41	Female	No		Unknown	FL resident	04/23/20
19,796	Hillsborough	24	Female	No		Yes	FL resident	04/23/20
19,797	Hillsborough	31	Female	No		No	FL resident	04/23/20
19,798	Hillsborough	19	Male	No		Yes	FL resident	04/23/20
19,799	Hillsborough	81	Male	No		Yes	FL resident	04/23/20
19,800	Hillsborough	33	Female	No		Yes	FL resident	04/23/20
19,801	Hillsborough	24	Female	Unknown			FL resident	04/23/20
19,802	Hillsborough	14	Male	Unknown			FL resident	04/23/20
19,803	Hillsborough	52	Female	No		Yes	FL resident	04/23/20
19,804	Hillsborough	56	Female	No		Yes	FL resident	04/23/20
19,805	Hillsborough	41	Male	No		Yes	FL resident	04/23/20
19,806	Hillsborough	21	Male	No		Unknown	FL resident	04/23/20
19,807	Hillsborough	52	Female	No		Yes	FL resident	04/23/20
19,808	Hillsborough	68	Male	Unknown			FL resident	04/23/20
19,809	Hillsborough	73	Male	No		Yes	FL resident	04/23/20
19,810	Hillsborough	65	Female	Unknown			FL resident	04/23/20
19,811	Hillsborough	38	Male	Unknown			FL resident	04/23/20
19,812	Hillsborough	42	Female	No		No	FL resident	04/23/20
19,813	Hillsborough	30	Male	Unknown			FL resident	04/24/20
19,814	Hillsborough	36	Male	Unknown			FL resident	04/24/20
19,815	Hillsborough	6	Female	Unknown			FL resident	04/24/20
19,816	Hillsborough	16	Male	Unknown			FL resident	04/24/20
19,817	Hillsborough	22	Female	Unknown			FL resident	04/24/20
19,818	Hillsborough	38	Male	Unknown			FL resident	04/24/20
19,819	Hillsborough	47	Male	Unknown			FL resident	04/24/20
19,820	Hillsborough	22	Female	Yes	ITALY	Yes	Non-FL resident	03/03/20
19,821	Hillsborough	28	Male	Unknown		Unknown	Non-FL resident	03/17/20
19,822	Hillsborough	61	Male	Yes	GA	Unknown	Non-FL resident	03/21/20
19,823	Hillsborough	20	Female	No		Yes	Non-FL resident	03/21/20
19,824	Hillsborough	50	Female	Yes	NY	Unknown	Non-FL resident	03/22/20
19,825	Hillsborough	38	Female	Yes	IL	Unknown	Non-FL resident	03/23/20
19,826	Hillsborough	42	Male	Unknown		Unknown	Non-FL resident	03/29/20
19,827	Hillsborough	90	Male	No		Yes	Non-FL resident	03/31/20
19,828	Hillsborough	38	Male	Unknown		Unknown	Non-FL resident	03/31/20
19,829	Hillsborough	50	Male	Yes	FL; IL	No	Non-FL resident	04/01/20
19,830	Hillsborough	39	Female	Unknown		Yes	Non-FL resident	04/01/20
19,831	Hillsborough	21	Male	Yes	UNITED KINGDOM	No	Non-FL resident	04/02/20
19,832	Hillsborough	42	Male	Unknown		No	Non-FL resident	04/04/20
19,833	Hillsborough	48	Male	Yes	CA	No	Non-FL resident	04/04/20
19,834	Hillsborough	12	Female	Yes	GA	Yes	Non-FL resident	04/05/20
19,835	Hillsborough	60	Female	Yes	GA	Yes	Non-FL resident	04/05/20
19,836	Hillsborough	76	Male	Unknown		Unknown	Non-FL resident	04/06/20
19,837	Hillsborough	30	Male	Yes	CARIBBEAN	Unknown	Non-FL resident	04/08/20
19,838	Hillsborough	42	Male	Yes	IL	Unknown	Non-FL resident	04/10/20
19,839	Hillsborough	92	Male	Unknown		Yes	Non-FL resident	04/10/20
19,840	Hillsborough	89	Female	Unknown		Yes	Non-FL resident	04/10/20
19,841	Hillsborough	55	Female	Unknown		Unknown	Non-FL resident	04/13/20
19,842	Hillsborough	41	Female	Unknown		Unknown	Non-FL resident	04/13/20
19,843	Hillsborough	59	Female	Unknown		Unknown	Non-FL resident	04/13/20
19,844	Hillsborough	23	Female	Unknown		Unknown	Non-FL resident	04/13/20
19,845	Hillsborough	78	Female	Unknown		Unknown	Non-FL resident	04/13/20
19,846	Hillsborough	48	Female	Unknown		Unknown	Non-FL resident	04/13/20
19,847	Hillsborough	70	Male	Unknown		Unknown	Non-FL resident	04/13/20
19,848	Hillsborough	40	Female	Unknown		Unknown	Non-FL resident	04/13/20
19,849	Hillsborough	49	Male	Unknown		Unknown	Non-FL resident	04/13/20
19,850	Hillsborough	43	Female	Unknown		Unknown	Non-FL resident	04/13/20
19,851	Hillsborough	51	Female	Unknown		Unknown	Non-FL resident	04/13/20
19,852	Hillsborough	59	Male	Unknown		Unknown	Non-FL resident	04/13/20
19,853	Hillsborough	57	Female	Unknown		Unknown	Non-FL resident	04/13/20
19,854	Hillsborough	43	Female	Unknown		Unknown	Non-FL resident	04/13/20
19,855	Hillsborough	52	Female	Unknown		Unknown	Non-FL resident	04/13/20
19,856	Hillsborough	51	Male	Unknown		Unknown	Non-FL resident	04/13/20

Coronavirus: line list of cases

Data verified as of Apr 24, 2020 at 10 AM

Data in this report are provisional and subject to change.

Case	County	Age	Gender	Travel related	Travel detail	Contact with a confirmed case	Jurisdiction	Date case counted
19,857	Hillsborough	39	Female	Unknown		Unknown	Non-FL resident	04/13/20
19,858	Hillsborough	41	Male	Yes	CT	Yes	Non-FL resident	04/13/20
19,859	Hillsborough	51	Female	Unknown		Yes	Non-FL resident	04/14/20
19,860	Hillsborough	78	Male	Unknown		Yes	Non-FL resident	04/15/20
19,861	Hillsborough	89	Female	Unknown		Unknown	Non-FL resident	04/16/20
19,862	Hillsborough	93	Female	Unknown		Unknown	Non-FL resident	04/21/20
19,863	Hillsborough	53	Male	Unknown			Non-FL resident	04/22/20
19,864	Holmes	27	Male	Yes	AL	Unknown	FL resident	03/30/20
19,865	Holmes	39	Male	No		Unknown	FL resident	04/06/20
19,866	Holmes	73	Male	No		Yes	FL resident	04/13/20
19,867	Holmes	45	Male	No		Yes	FL resident	04/13/20
19,868	Holmes	44	Male	No		Yes	FL resident	04/16/20
19,869	Holmes	48	Male	No		Unknown	FL resident	04/18/20
19,870	Holmes	63	Female	No		Yes	FL resident	04/20/20
19,871	Holmes	32	Female	No		Unknown	FL resident	04/20/20
19,872	Holmes	40	Female	No		Yes	FL resident	04/23/20
19,873	Indian River	77	Female	Yes	FL; MO	No	FL resident	03/19/20
19,874	Indian River	69	Male	Yes	EGYPT; GERMANY	No	FL resident	03/20/20
19,875	Indian River	84	Female	No		No	FL resident	03/20/20
19,876	Indian River	30	Female	Yes	PORTUGAL; SPAIN; UNITED KINGDOM	No	FL resident	03/21/20
19,877	Indian River	54	Male	No		No	FL resident	03/21/20
19,878	Indian River	81	Female	No		No	FL resident	03/22/20
19,879	Indian River	58	Female	Yes	IRELAND	No	FL resident	03/22/20
19,880	Indian River	56	Male	Yes	CO	Yes	FL resident	03/23/20
19,881	Indian River	49	Male	No		No	FL resident	03/23/20
19,882	Indian River	68	Female	No		No	FL resident	03/24/20
19,883	Indian River	61	Female	Yes	LA	No	FL resident	03/24/20
19,884	Indian River	69	Male	Yes	CO; NY	No	FL resident	03/26/20
19,885	Indian River	70	Female	No		Yes	FL resident	03/28/20
19,886	Indian River	40	Male	No		Yes	FL resident	03/29/20
19,887	Indian River	67	Male	No		No	FL resident	03/29/20
19,888	Indian River	61	Male	Yes	ID	No	FL resident	03/30/20
19,889	Indian River	33	Male	No		No	FL resident	03/30/20
19,890	Indian River	65	Male	Yes	NY	No	FL resident	03/30/20
19,891	Indian River	48	Male	No		Yes	FL resident	03/30/20
19,892	Indian River	50	Male	Yes	FL; OK	No	FL resident	03/30/20
19,893	Indian River	51	Female	No		No	FL resident	03/31/20
19,894	Indian River	8	Male	Yes	ID	Yes	FL resident	03/31/20
19,895	Indian River	30	Female	Yes	ID	Yes	FL resident	03/31/20
19,896	Indian River	21	Male	No		No	FL resident	03/31/20
19,897	Indian River	70	Male	Yes	NJ	No	FL resident	03/31/20
19,898	Indian River	48	Female	No		Yes	FL resident	03/31/20
19,899	Indian River	73	Male	No		No	FL resident	03/31/20
19,900	Indian River	48	Female	Yes	FL; MO	No	FL resident	04/01/20
19,901	Indian River	46	Male	No		No	FL resident	04/01/20
19,902	Indian River	64	Male	No		No	FL resident	04/01/20
19,903	Indian River	57	Male	Yes	FL; IN	Yes	FL resident	04/01/20
19,904	Indian River	65	Male	Yes	NJ; PA	No	FL resident	04/01/20
19,905	Indian River	21	Female	Yes	FL; TX	Yes	FL resident	04/02/20
19,906	Indian River	60	Male	No		No	FL resident	04/02/20
19,907	Indian River	47	Male	No		Yes	FL resident	04/02/20
19,908	Indian River	68	Male	Yes	NJ; NY	No	FL resident	04/02/20
19,909	Indian River	62	Female	No		No	FL resident	04/02/20
19,910	Indian River	88	Female	No		No	FL resident	04/02/20
19,911	Indian River	81	Male	No		No	FL resident	04/03/20
19,912	Indian River	78	Male	No		Yes	FL resident	04/03/20
19,913	Indian River	40	Female	No		Yes	FL resident	04/03/20
19,914	Indian River	62	Female	Yes	CA; COLOMBIA; U.S. VIRGIN ISLANDS	No	FL resident	04/03/20
19,915	Indian River	78	Male	No		Yes	FL resident	04/04/20
19,916	Indian River	47	Male	Yes	NY	No	FL resident	04/04/20

Coronavirus: line list of cases

Data verified as of Apr 24, 2020 at 10 AM

Data in this report are provisional and subject to change.

Case	County	Age	Gender	Travel related	Travel detail	Contact with a confirmed case	Jurisdiction	Date case counted
19,917	Indian River	64	Male	Yes	BRAZIL; FL; NC; NJ	No	FL resident	04/04/20
19,918	Indian River	94	Female	No		No	FL resident	04/05/20
19,919	Indian River	56	Male	No		No	FL resident	04/05/20
19,920	Indian River	55	Female	No		Yes	FL resident	04/05/20
19,921	Indian River	66	Male	Yes	NY	Yes	FL resident	04/05/20
19,922	Indian River	42	Male	No		No	FL resident	04/05/20
19,923	Indian River	82	Female	No		No	FL resident	04/06/20
19,924	Indian River	20	Female	Yes	CO; FL; ID	Yes	FL resident	04/06/20
19,925	Indian River	73	Male	Yes	FL; HI; IL	Yes	FL resident	04/06/20
19,926	Indian River	68	Male	No		Yes	FL resident	04/07/20
19,927	Indian River	70	Female	No		Yes	FL resident	04/07/20
19,928	Indian River	64	Female	No		Yes	FL resident	04/07/20
19,929	Indian River	67	Male	No		Yes	FL resident	04/08/20
19,930	Indian River	60	Male	No		Yes	FL resident	04/08/20
19,931	Indian River	40	Female	No		Unknown	FL resident	04/08/20
19,932	Indian River	34	Male	No		Yes	FL resident	04/10/20
19,933	Indian River	23	Female	No		No	FL resident	04/10/20
19,934	Indian River	73	Female	No		Yes	FL resident	04/10/20
19,935	Indian River	83	Male	No		Yes	FL resident	04/11/20
19,936	Indian River	81	Male	No		Yes	FL resident	04/11/20
19,937	Indian River	90	Male	No		Yes	FL resident	04/11/20
19,938	Indian River	93	Male	No		Yes	FL resident	04/11/20
19,939	Indian River	67	Female	No		No	FL resident	04/12/20
19,940	Indian River	63	Female	No		Yes	FL resident	04/13/20
19,941	Indian River	49	Male	Yes	HI	No	FL resident	04/13/20
19,942	Indian River	87	Male	No		Yes	FL resident	04/15/20
19,943	Indian River	92	Male	No		Yes	FL resident	04/15/20
19,944	Indian River	24	Male	No		Yes	FL resident	04/16/20
19,945	Indian River	91	Male	No		Yes	FL resident	04/16/20
19,946	Indian River	56	Female	No		Yes	FL resident	04/16/20
19,947	Indian River	30	Female	No		No	FL resident	04/17/20
19,948	Indian River	76	Female	No		Yes	FL resident	04/19/20
19,949	Indian River	72	Female	No		Unknown	FL resident	04/20/20
19,950	Indian River	81	Male	No		No	FL resident	04/22/20
19,951	Indian River	65	Male	Unknown			FL resident	04/23/20
19,952	Indian River	77	Male	Unknown			FL resident	04/23/20
19,953	Indian River	25	Female	Yes	NY	No	Non-FL resident	03/21/20
19,954	Indian River	81	Female	No		Yes	Non-FL resident	03/26/20
19,955	Indian River	34	Male	Yes	DC	No	Non-FL resident	03/27/20
19,956	Indian River	73	Male	Yes	NY	No	Non-FL resident	03/27/20
19,957	Indian River	79	Male	No		Yes	Non-FL resident	03/29/20
19,958	Indian River	66	Female	No		Yes	Non-FL resident	03/31/20
19,959	Indian River	29	Male	Yes	NY	Yes	Non-FL resident	04/03/20
19,960	Indian River	66	Female	Yes	NY	Yes	Non-FL resident	04/08/20
19,961	Indian River	96	Male	Yes	CT	Unknown	Non-FL resident	04/23/20
19,962	Jackson	28	Female	No		Yes	FL resident	03/29/20
19,963	Jackson	30	Female	No		Yes	FL resident	04/01/20
19,964	Jackson	38	Female	No		Yes	FL resident	04/01/20
19,965	Jackson	37	Female	No		Yes	FL resident	04/08/20
19,966	Jackson	47	Female	No		Yes	FL resident	04/11/20
19,967	Jackson	57	Female	No		Yes	FL resident	04/16/20
19,968	Jackson	34	Female	No		Yes	FL resident	04/16/20
19,969	Jackson	16	Male	No		Yes	FL resident	04/19/20
19,970	Jackson	13	Male	No		Yes	FL resident	04/21/20
19,971	Jackson	11	Female	Unknown		Yes	FL resident	04/21/20
19,972	Jackson	41	Male	No		Yes	FL resident	04/23/20
19,973	Jackson	60	Female	No	FL; FL	Yes	FL resident	04/23/20
19,974	Jackson	33	Male	Yes	AL; FL; GA; LA; MEXICO; TX	Unknown	Non-FL resident	03/19/20
19,975	Jefferson	76	Male	No		Yes	FL resident	04/04/20
19,976	Jefferson	93	Female	No		Yes	FL resident	04/05/20
19,977	Jefferson	76	Male	No		Yes	FL resident	04/05/20
19,978	Jefferson	29	Female	No		Yes	FL resident	04/06/20

Coronavirus: line list of cases

Data verified as of Apr 24, 2020 at 10 AM

Data in this report are provisional and subject to change.

Case	County	Age	Gender	Travel related	Travel detail	Contact with a confirmed case	Jurisdiction	Date case counted
19,979	Jefferson	54	Female	No		Yes	FL resident	04/07/20
19,980	Jefferson	67	Male	No		Yes	FL resident	04/07/20
19,981	Jefferson	58	Female	No		Yes	FL resident	04/08/20
19,982	Jefferson	67	Female	Yes	AR	No	FL resident	04/09/20
19,983	Jefferson	67	Male	No		Yes	FL resident	04/11/20
19,984	Jefferson	95	Male	No		Yes	FL resident	04/11/20
19,985	Jefferson	89	Male	No		Yes	FL resident	04/11/20
19,986	Jefferson	47	Female	No		Yes	FL resident	04/15/20
19,987	Jefferson	57	Male	No		Yes	FL resident	04/15/20
19,988	Jefferson	81	Female	No		Yes	FL resident	04/15/20
19,989	Jefferson	58	Male	No		Yes	FL resident	04/15/20
19,990	Jefferson	77	Female	No		Yes	FL resident	04/15/20
19,991	Jefferson	66	Female	No		Yes	FL resident	04/15/20
19,992	Jefferson	66	Male	No		Yes	FL resident	04/15/20
19,993	Jefferson	58	Female	No		Yes	FL resident	04/15/20
19,994	Jefferson	73	Female	No		Yes	FL resident	04/15/20
19,995	Jefferson	55	Male	Yes	FL; GA	Unknown	FL resident	04/16/20
19,996	Jefferson	87	Female	No		Yes	FL resident	04/17/20
19,997	Jefferson	67	Male	Unknown		Yes	FL resident	04/18/20
19,998	Jefferson	56	Male	No		Yes	FL resident	04/18/20
19,999	Jefferson	37	Male	Yes	AL	Unknown	Non-FL resident	04/07/20
20,000	Jefferson	22	Male	Unknown		No	Non-FL resident	04/13/20
20,001	Lafayette	47	Female	No		Unknown	FL resident	04/08/20
20,002	Lake	75	Female	Yes	FL; NY	Yes	FL resident	03/13/20
20,003	Lake	56	Male	Yes	CO; FL	Yes	FL resident	03/17/20
20,004	Lake	26	Male	No		Yes	FL resident	03/19/20
20,005	Lake	80	Male	Yes	BELIZE; CARIBBEAN; FL	No	FL resident	03/21/20
20,006	Lake	48	Male	No		No	FL resident	03/21/20
20,007	Lake	34	Male	No		Unknown	FL resident	03/22/20
20,008	Lake	75	Male	Yes	SPAIN	No	FL resident	03/22/20
20,009	Lake	43	Female	No		Yes	FL resident	03/22/20
20,010	Lake	63	Female	No		No	FL resident	03/23/20
20,011	Lake	70	Female	Yes	FL; NY	Yes	FL resident	03/23/20
20,012	Lake	21	Female	No		No	FL resident	03/23/20
20,013	Lake	37	Male	Yes	EUROPE	No	FL resident	03/24/20
20,014	Lake	74	Male	Yes	FL; MEXICO	Yes	FL resident	03/24/20
20,015	Lake	63	Female	Yes	AFRICA; NETHERLANDS; ZIMBABWE	Yes	FL resident	03/24/20
20,016	Lake	55	Female	No		Yes	FL resident	03/24/20
20,017	Lake	74	Female	Yes	EUROPE	Yes	FL resident	03/25/20
20,018	Lake	48	Female	Yes	DOMINICAN REPUBLIC; FL	No	FL resident	03/25/20
20,019	Lake	76	Male	No		No	FL resident	03/25/20
20,020	Lake	81	Female	Yes	EUROPE	Unknown	FL resident	03/26/20
20,021	Lake	72	Male	Yes	TX	Yes	FL resident	03/26/20
20,022	Lake	56	Male	No		Yes	FL resident	03/27/20
20,023	Lake	78	Male	No		No	FL resident	03/27/20
20,024	Lake	51	Male	Yes	FL; LA; MI; NY	Yes	FL resident	03/27/20
20,025	Lake	40	Female	No		No	FL resident	03/27/20
20,026	Lake	37	Male	No		Yes	FL resident	03/27/20
20,027	Lake	55	Female	No		No	FL resident	03/27/20
20,028	Lake	22	Female	No		Yes	FL resident	03/28/20
20,029	Lake	66	Male	No		Yes	FL resident	03/28/20
20,030	Lake	60	Female	Yes	TN	Yes	FL resident	03/28/20
20,031	Lake	48	Male	No		Unknown	FL resident	03/28/20
20,032	Lake	58	Female	No		Yes	FL resident	03/28/20
20,033	Lake	75	Male	Yes	NY	Yes	FL resident	03/28/20
20,034	Lake	68	Female	Yes	AUSTRALIA	Unknown	FL resident	03/29/20
20,035	Lake	77	Female	Yes	ECUADOR; FL	Yes	FL resident	03/29/20
20,036	Lake	62	Male	Yes	CA; FL; NV; WA	No	FL resident	03/29/20
20,037	Lake	39	Female	No		Yes	FL resident	03/29/20
20,038	Lake	84	Male	Yes	ECUADOR; FL	Yes	FL resident	03/29/20
20,039	Lake	61	Female	No		Yes	FL resident	03/29/20

Coronavirus: line list of cases

Data verified as of Apr 24, 2020 at 10 AM

Data in this report are provisional and subject to change.

Case	County	Age	Gender	Travel related	Travel detail	Contact with a confirmed case	Jurisdiction	Date case counted
20,040	Lake	54	Male	No		Unknown	FL resident	03/29/20
20,041	Lake	70	Female	No		No	FL resident	03/29/20
20,042	Lake	77	Male	Yes	CT; FL; VA	No	FL resident	03/30/20
20,043	Lake	78	Male	No		Yes	FL resident	03/30/20
20,044	Lake	62	Female	Yes	FL; NY	No	FL resident	03/30/20
20,045	Lake	17	Male	No		Yes	FL resident	03/30/20
20,046	Lake	61	Female	No		No	FL resident	03/30/20
20,047	Lake	49	Female	No		No	FL resident	03/30/20
20,048	Lake	32	Female	Yes	FL; MA	No	FL resident	03/30/20
20,049	Lake	79	Female	No		Yes	FL resident	03/30/20
20,050	Lake	51	Female	Yes	ECUADOR; FL	Yes	FL resident	03/31/20
20,051	Lake	51	Male	No		Yes	FL resident	03/31/20
20,052	Lake	72	Female	Yes	FL; NJ	Yes	FL resident	03/31/20
20,053	Lake	52	Male	No		Yes	FL resident	03/31/20
20,054	Lake	64	Male	No		Yes	FL resident	03/31/20
20,055	Lake	54	Female	No		No	FL resident	03/31/20
20,056	Lake	58	Female	Yes	CO; FL	No	FL resident	03/31/20
20,057	Lake	69	Male	Yes	FL; NJ	Yes	FL resident	03/31/20
20,058	Lake	64	Male	Yes	FRANCE; NETHERLANDS; SOUTH AFRICA; ZAMBIA; ZIMBABWE	Yes	FL resident	04/01/20
20,059	Lake	47	Female	No		No	FL resident	04/01/20
20,060	Lake	48	Male	No		No	FL resident	04/01/20
20,061	Lake	64	Female	No		Yes	FL resident	04/01/20
20,062	Lake	82	Female	Yes	FL; FRANCE; PUERTO RICO	Yes	FL resident	04/01/20
20,063	Lake	72	Male	No		Yes	FL resident	04/01/20
20,064	Lake	31	Male	No		Yes	FL resident	04/01/20
20,065	Lake	45	Female	Unknown		Unknown	FL resident	04/01/20
20,066	Lake	74	Male	No		Yes	FL resident	04/01/20
20,067	Lake	86	Male	Yes	FL; FRANCE; PUERTO RICO	Yes	FL resident	04/01/20
20,068	Lake	70	Female	No		Yes	FL resident	04/01/20
20,069	Lake	67	Male	No		Yes	FL resident	04/01/20
20,070	Lake	44	Female	Yes	FL; NY	No	FL resident	04/02/20
20,071	Lake	72	Male	No		No	FL resident	04/02/20
20,072	Lake	49	Female	No		Yes	FL resident	04/02/20
20,073	Lake	51	Male	No		No	FL resident	04/02/20
20,074	Lake	74	Female	No		Yes	FL resident	04/02/20
20,075	Lake	69	Female	No		Yes	FL resident	04/02/20
20,076	Lake	53	Male	Yes	FL; NY	No	FL resident	04/02/20
20,077	Lake	72	Female	No		Yes	FL resident	04/02/20
20,078	Lake	50	Male	No		Yes	FL resident	04/02/20
20,079	Lake	50	Female	Yes	FL; NY	Yes	FL resident	04/03/20
20,080	Lake	38	Female	No		Yes	FL resident	04/03/20
20,081	Lake	51	Female	Yes	EUROPE	Yes	FL resident	04/03/20
20,082	Lake	38	Female	No		Yes	FL resident	04/03/20
20,083	Lake	64	Male	No		Unknown	FL resident	04/03/20
20,084	Lake	67	Male	No		Unknown	FL resident	04/03/20
20,085	Lake	71	Male	No		Yes	FL resident	04/04/20
20,086	Lake	71	Male	No		Yes	FL resident	04/04/20
20,087	Lake	32	Female	No		Yes	FL resident	04/04/20
20,088	Lake	73	Male	Yes	FL; NY	No	FL resident	04/04/20
20,089	Lake	61	Female	No		Yes	FL resident	04/04/20
20,090	Lake	68	Male	Yes	FL; NY	Yes	FL resident	04/04/20
20,091	Lake	64	Male	No		Yes	FL resident	04/04/20
20,092	Lake	59	Female	No		Yes	FL resident	04/04/20
20,093	Lake	69	Female	No		Yes	FL resident	04/05/20
20,094	Lake	39	Female	No		No	FL resident	04/05/20
20,095	Lake	37	Female	No		No	FL resident	04/05/20
20,096	Lake	56	Female	No		Yes	FL resident	04/05/20
20,097	Lake	53	Female	Yes	DC; FL; NY; UNKNOWN	No	FL resident	04/06/20
20,098	Lake	35	Female	No		No	FL resident	04/06/20
20,099	Lake	49	Female	No		Yes	FL resident	04/06/20
20,100	Lake	78	Male	Yes	FL; MA	No	FL resident	04/06/20

Coronavirus: line list of cases

Data verified as of Apr 24, 2020 at 10 AM

Data in this report are provisional and subject to change.

Case	County	Age	Gender	Travel related	Travel detail	Contact with a confirmed case	Jurisdiction	Date case counted
20,101	Lake	35	Female	No		Yes	FL resident	04/06/20
20,102	Lake	82	Female	No		Yes	FL resident	04/06/20
20,103	Lake	77	Male	No		No	FL resident	04/06/20
20,104	Lake	79	Male	No		Yes	FL resident	04/06/20
20,105	Lake	40	Female	No		Yes	FL resident	04/06/20
20,106	Lake	78	Male	Yes	ECUADOR	Yes	FL resident	04/06/20
20,107	Lake	63	Male	No		Yes	FL resident	04/07/20
20,108	Lake	59	Male	No		Yes	FL resident	04/07/20
20,109	Lake	21	Male	No		Unknown	FL resident	04/07/20
20,110	Lake	68	Female	No		Yes	FL resident	04/07/20
20,111	Lake	49	Male	Yes	FL; PUERTO RICO	Yes	FL resident	04/07/20
20,112	Lake	42	Female	No		Yes	FL resident	04/07/20
20,113	Lake	45	Male	Unknown		Unknown	FL resident	04/07/20
20,114	Lake	55	Male	Unknown		Unknown	FL resident	04/08/20
20,115	Lake	11	Male	No		Yes	FL resident	04/08/20
20,116	Lake	30	Male	No		Yes	FL resident	04/08/20
20,117	Lake	41	Female	Yes	FL; NY	Yes	FL resident	04/08/20
20,118	Lake	69	Male	No		Yes	FL resident	04/08/20
20,119	Lake	69	Female	Yes	FL; NY	Yes	FL resident	04/08/20
20,120	Lake	48	Male	No		No	FL resident	04/08/20
20,121	Lake	79	Female	No		Yes	FL resident	04/08/20
20,122	Lake	35	Female	Yes	FL; NY	Yes	FL resident	04/08/20
20,123	Lake	30	Female	No		Yes	FL resident	04/08/20
20,124	Lake	25	Female	No		Yes	FL resident	04/08/20
20,125	Lake	31	Male	No		Yes	FL resident	04/08/20
20,126	Lake	11	Male	No		Yes	FL resident	04/09/20
20,127	Lake	39	Female	Yes	MA	Yes	FL resident	04/09/20
20,128	Lake	44	Male	No		Yes	FL resident	04/09/20
20,129	Lake	36	Male	No		No	FL resident	04/09/20
20,130	Lake	13	Male	No		Yes	FL resident	04/09/20
20,131	Lake	64	Male	Yes	FL; NY	Yes	FL resident	04/09/20
20,132	Lake	69	Female	No		Yes	FL resident	04/10/20
20,133	Lake	74	Female	Yes	ECUADOR; FL	Yes	FL resident	04/10/20
20,134	Lake	61	Male	Yes	FL; NY	Yes	FL resident	04/10/20
20,135	Lake	55	Male	No		No	FL resident	04/10/20
20,136	Lake	60	Male	Yes	FL; NC	Yes	FL resident	04/10/20
20,137	Lake	41	Male	No		Yes	FL resident	04/10/20
20,138	Lake	36	Female	No		Yes	FL resident	04/10/20
20,139	Lake	79	Female	No		Yes	FL resident	04/10/20
20,140	Lake	81	Female	No		Yes	FL resident	04/10/20
20,141	Lake	39	Female	No		No	FL resident	04/11/20
20,142	Lake	44	Female	No		Yes	FL resident	04/11/20
20,143	Lake	79	Female	No		No	FL resident	04/12/20
20,144	Lake	51	Female	No		No	FL resident	04/12/20
20,145	Lake	31	Female	No		Yes	FL resident	04/12/20
20,146	Lake	45	Male	No		Yes	FL resident	04/12/20
20,147	Lake	82	Female	Yes	NY	No	FL resident	04/12/20
20,148	Lake	29	Male	No		Yes	FL resident	04/13/20
20,149	Lake	52	Male	No		Yes	FL resident	04/13/20
20,150	Lake	32	Male	No		Yes	FL resident	04/13/20
20,151	Lake	83	Female	No		No	FL resident	04/13/20
20,152	Lake	41	Male	No		No	FL resident	04/13/20
20,153	Lake	75	Female	No		Yes	FL resident	04/13/20
20,154	Lake	45	Female	No		Yes	FL resident	04/13/20
20,155	Lake	72	Female	Yes	FL; NY	Yes	FL resident	04/14/20
20,156	Lake	24	Female	No		Yes	FL resident	04/14/20
20,157	Lake	24	Female	No		Yes	FL resident	04/14/20
20,158	Lake	48	Male	No		Yes	FL resident	04/14/20
20,159	Lake	66	Female	No		No	FL resident	04/15/20
20,160	Lake	77	Male	No		Yes	FL resident	04/15/20
20,161	Lake	13	Male	No		Yes	FL resident	04/15/20
20,162	Lake	72	Male	No		No	FL resident	04/15/20

Coronavirus: line list of cases

Data verified as of Apr 24, 2020 at 10 AM

Data in this report are provisional and subject to change.

Case	County	Age	Gender	Travel related	Travel detail	Contact with a confirmed case	Jurisdiction	Date case counted
20,163	Lake	71	Male	No		Yes	FL resident	04/15/20
20,164	Lake	57	Male	No		Yes	FL resident	04/15/20
20,165	Lake	36	Female	No		Yes	FL resident	04/15/20
20,166	Lake	28	Female	No		Yes	FL resident	04/15/20
20,167	Lake	48	Male	Unknown		Unknown	FL resident	04/15/20
20,168	Lake	83	Male	No		No	FL resident	04/15/20
20,169	Lake	56	Female	No		No	FL resident	04/15/20
20,170	Lake	42	Female	No		Yes	FL resident	04/15/20
20,171	Lake	47	Male	No		Yes	FL resident	04/15/20
20,172	Lake	40	Female	No		No	FL resident	04/16/20
20,173	Lake	1	Male	No		No	FL resident	04/16/20
20,174	Lake	47	Female	No		Yes	FL resident	04/16/20
20,175	Lake	85	Male	No		No	FL resident	04/17/20
20,176	Lake	49	Female	No		No	FL resident	04/17/20
20,177	Lake	57	Female	Yes	CA; FL	Yes	FL resident	04/17/20
20,178	Lake	28	Female	No		Yes	FL resident	04/17/20
20,179	Lake	19	Female	No		Yes	FL resident	04/17/20
20,180	Lake	35	Male	No		Yes	FL resident	04/17/20
20,181	Lake	41	Male	No		Yes	FL resident	04/17/20
20,182	Lake	16	Male	No		Yes	FL resident	04/17/20
20,183	Lake	46	Female	No		Yes	FL resident	04/17/20
20,184	Lake	13	Female	No		Yes	FL resident	04/17/20
20,185	Lake	25	Female	No		Yes	FL resident	04/17/20
20,186	Lake	22	Male	No		Yes	FL resident	04/17/20
20,187	Lake	27	Female	No		Yes	FL resident	04/18/20
20,188	Lake	36	Female	No		No	FL resident	04/18/20
20,189	Lake	43	Male	No		Yes	FL resident	04/18/20
20,190	Lake	21	Male	No		Yes	FL resident	04/18/20
20,191	Lake	31	Female	No		Yes	FL resident	04/18/20
20,192	Lake	67	Female	No		Yes	FL resident	04/18/20
20,193	Lake	34	Male	No		Yes	FL resident	04/18/20
20,194	Lake	20	Male	Unknown		Unknown	FL resident	04/19/20
20,195	Lake	69	Male	No		Yes	FL resident	04/19/20
20,196	Lake	33	Female	No		Yes	FL resident	04/19/20
20,197	Lake	60	Male	No		No	FL resident	04/20/20
20,198	Lake	33	Male	No		Yes	FL resident	04/20/20
20,199	Lake	11	Male	No		Yes	FL resident	04/20/20
20,200	Lake	41	Male	No		Yes	FL resident	04/21/20
20,201	Lake	51	Female	No		Yes	FL resident	04/21/20
20,202	Lake	39	Female	No		No	FL resident	04/21/20
20,203	Lake	55	Male	Unknown		Yes	FL resident	04/21/20
20,204	Lake	50	Male	Unknown		Unknown	FL resident	04/21/20
20,205	Lake	28	Female	No		Yes	FL resident	04/22/20
20,206	Lake	45	Male	Unknown		Yes	FL resident	04/23/20
20,207	Lake	72	Male	No		No	Non-FL resident	03/24/20
20,208	Lake	69	Female	Yes	TX	Yes	Non-FL resident	03/25/20
20,209	Lake	78	Female	No		Yes	Non-FL resident	03/26/20
20,210	Lake	57	Male	Yes	FL; NY	No	Non-FL resident	03/26/20
20,211	Lake	81	Male	Yes	FL; NJ	Yes	Non-FL resident	03/31/20
20,212	Lake	21	Female	Yes	FL; MA	No	Non-FL resident	03/31/20
20,213	Lake	77	Male	Yes	NY	Yes	Non-FL resident	03/31/20
20,214	Lake	45	Female	Yes	FL; NY	Yes	Non-FL resident	04/05/20
20,215	Lake	68	Female	Yes	FL; NY	Unknown	Non-FL resident	04/10/20
20,216	Lake	76	Male	No		Yes	Non-FL resident	04/12/20
20,217	Lake	6	Male	Yes	FL; NY	Yes	Non-FL resident	04/15/20
20,218	Lake	52	Male	Yes	FL; NY	Yes	Non-FL resident	04/16/20
20,219	Lee	77	Female	Yes	DOMINICAN REPUBLIC	Yes	FL resident	03/07/20
20,220	Lee	77	Male	Yes	DOMINICAN REPUBLIC	Yes	FL resident	03/07/20
20,221	Lee	77	Male	No		Yes	FL resident	03/13/20
20,222	Lee	72	Female	Yes	MA; NH	Yes	FL resident	03/14/20
20,223	Lee	65	Female	Yes	FL; JAMAICA	Yes	FL resident	03/15/20
20,224	Lee	66	Male	Yes	COLOMBIA; ECUADOR	Unknown	FL resident	03/16/20

Coronavirus: line list of cases

Data verified as of Apr 24, 2020 at 10 AM

Data in this report are provisional and subject to change.

Case	County	Age	Gender	Travel related	Travel detail	Contact with a confirmed case	Jurisdiction	Date case counted
20,225	Lee	79	Male	No		Yes	FL resident	03/17/20
20,226	Lee	67	Male	No		No	FL resident	03/17/20
20,227	Lee	69	Male	No		Yes	FL resident	03/18/20
20,228	Lee	80	Male	No		Yes	FL resident	03/18/20
20,229	Lee	72	Female	No		Yes	FL resident	03/19/20
20,230	Lee	67	Male	No		Yes	FL resident	03/19/20
20,231	Lee	23	Male	Yes	TN	Yes	FL resident	03/20/20
20,232	Lee	60	Male	No		Yes	FL resident	03/21/20
20,233	Lee	73	Male	Unknown		Yes	FL resident	03/21/20
20,234	Lee	59	Female	No		No	FL resident	03/21/20
20,235	Lee	89	Female	Yes	FL; NY	No	FL resident	03/21/20
20,236	Lee	21	Female	Yes	SPAIN	No	FL resident	03/22/20
20,237	Lee	57	Female	No		Yes	FL resident	03/22/20
20,238	Lee	67	Male	No		Yes	FL resident	03/22/20
20,239	Lee	70	Male	No		Yes	FL resident	03/22/20
20,240	Lee	90	Female	No		Yes	FL resident	03/22/20
20,241	Lee	65	Female	No		Yes	FL resident	03/22/20
20,242	Lee	75	Female	No		Yes	FL resident	03/22/20
20,243	Lee	75	Male	No		Yes	FL resident	03/22/20
20,244	Lee	32	Male	No		No	FL resident	03/22/20
20,245	Lee	75	Female	No		No	FL resident	03/22/20
20,246	Lee	35	Male	No		No	FL resident	03/23/20
20,247	Lee	56	Male	No		No	FL resident	03/24/20
20,248	Lee	67	Male	No		No	FL resident	03/24/20
20,249	Lee	82	Male	No		Yes	FL resident	03/24/20
20,250	Lee	40	Male	No		No	FL resident	03/24/20
20,251	Lee	65	Male	No		Yes	FL resident	03/24/20
20,252	Lee	79	Male	No		Yes	FL resident	03/24/20
20,253	Lee	75	Female	No		Yes	FL resident	03/24/20
20,254	Lee	75	Male	No		Yes	FL resident	03/24/20
20,255	Lee	50	Female	No		Yes	FL resident	03/24/20
20,256	Lee	32	Female	Yes	NY	Yes	FL resident	03/25/20
20,257	Lee	36	Male	No		No	FL resident	03/25/20
20,258	Lee	56	Male	Yes	CO	Yes	FL resident	03/25/20
20,259	Lee	10	Male	Yes	CO; FL	No	FL resident	03/25/20
20,260	Lee	39	Male	No		Yes	FL resident	03/25/20
20,261	Lee	67	Male	No		No	FL resident	03/25/20
20,262	Lee	30	Female	No		No	FL resident	03/25/20
20,263	Lee	51	Male	No		No	FL resident	03/25/20
20,264	Lee	36	Male	No		Yes	FL resident	03/25/20
20,265	Lee	33	Female	No		Yes	FL resident	03/25/20
20,266	Lee	52	Male	Unknown		Yes	FL resident	03/25/20
20,267	Lee	68	Male	No		Unknown	FL resident	03/25/20
20,268	Lee	79	Male	No		Yes	FL resident	03/25/20
20,269	Lee	61	Female	Unknown		Yes	FL resident	03/26/20
20,270	Lee	61	Male	No		No	FL resident	03/26/20
20,271	Lee	63	Female	No		Yes	FL resident	03/26/20
20,272	Lee	35	Male	No		Yes	FL resident	03/26/20
20,273	Lee	32	Female	Yes	CO; FL	Unknown	FL resident	03/26/20
20,274	Lee	19	Female	Yes	FL; FRANCE; UNITED KINGDOM	No	FL resident	03/26/20
20,275	Lee	79	Female	No		Yes	FL resident	03/26/20
20,276	Lee	66	Male	No		Yes	FL resident	03/26/20
20,277	Lee	94	Male	No		No	FL resident	03/26/20
20,278	Lee	34	Male	No		Yes	FL resident	03/26/20
20,279	Lee	55	Female	No		No	FL resident	03/26/20
20,280	Lee	23	Female	No		Yes	FL resident	03/26/20
20,281	Lee	66	Female	No		Yes	FL resident	03/26/20
20,282	Lee	76	Male	Yes	AUSTRALIA	No	FL resident	03/26/20
20,283	Lee	38	Female	No		No	FL resident	03/26/20
20,284	Lee	76	Male	No		Unknown	FL resident	03/26/20
20,285	Lee	54	Female	No		Yes	FL resident	03/26/20
20,286	Lee	70	Female	No		Yes	FL resident	03/26/20

Coronavirus: line list of cases

Data verified as of Apr 24, 2020 at 10 AM

Data in this report are provisional and subject to change.

Case	County	Age	Gender	Travel related	Travel detail	Contact with a confirmed case	Jurisdiction	Date case counted
20,287	Lee	37	Male	No		No	FL resident	03/26/20
20,288	Lee	80	Male	No		Yes	FL resident	03/26/20
20,289	Lee	71	Male	No		Yes	FL resident	03/26/20
20,290	Lee	64	Female	Unknown		Yes	FL resident	03/27/20
20,291	Lee	72	Male	No		Unknown	FL resident	03/27/20
20,292	Lee	30	Male	Yes	NY	Yes	FL resident	03/27/20
20,293	Lee	22	Female	Yes	FL; TN	Yes	FL resident	03/27/20
20,294	Lee	64	Male	Yes	CARIBBEAN; FL; JAMAICA	No	FL resident	03/27/20
20,295	Lee	75	Male	Yes	CARIBBEAN; FL	Yes	FL resident	03/27/20
20,296	Lee	65	Male	No		Yes	FL resident	03/27/20
20,297	Lee	36	Male	Unknown		Yes	FL resident	03/27/20
20,298	Lee	48	Female	No		Yes	FL resident	03/27/20
20,299	Lee	75	Male	Unknown		Yes	FL resident	03/27/20
20,300	Lee	60	Male	No		Yes	FL resident	03/27/20
20,301	Lee	54	Female	No		Yes	FL resident	03/27/20
20,302	Lee	57	Female	No		Yes	FL resident	03/27/20
20,303	Lee	64	Male	No		Yes	FL resident	03/27/20
20,304	Lee	69	Female	Yes	ECUADOR	No	FL resident	03/27/20
20,305	Lee	83	Male	No		No	FL resident	03/27/20
20,306	Lee	76	Female	No		No	FL resident	03/27/20
20,307	Lee	44	Female	No		Yes	FL resident	03/27/20
20,308	Lee	77	Male	Yes	FL; NY	Yes	FL resident	03/27/20
20,309	Lee	72	Male	No		Yes	FL resident	03/28/20
20,310	Lee	50	Male	No		No	FL resident	03/28/20
20,311	Lee	29	Male	Yes	HAITI; MEXICO	No	FL resident	03/28/20
20,312	Lee	57	Male	No		Yes	FL resident	03/28/20
20,313	Lee	75	Male	No		Yes	FL resident	03/28/20
20,314	Lee	21	Female	Yes	FL; MI	No	FL resident	03/28/20
20,315	Lee	39	Female	No		Yes	FL resident	03/28/20
20,316	Lee	78	Male	Yes	FL; OH	No	FL resident	03/28/20
20,317	Lee	77	Female	No		Yes	FL resident	03/28/20
20,318	Lee	80	Female	No		No	FL resident	03/28/20
20,319	Lee	90	Male	Yes	BAHAMAS; BELIZE; FL; HONDURAS; MEXICO	Yes	FL resident	03/28/20
20,320	Lee	79	Female	No		No	FL resident	03/28/20
20,321	Lee	62	Female	No		Yes	FL resident	03/28/20
20,322	Lee	62	Male	No		Yes	FL resident	03/28/20
20,323	Lee	43	Female	No		Yes	FL resident	03/28/20
20,324	Lee	41	Female	No		No	FL resident	03/28/20
20,325	Lee	64	Female	Yes	FL; IN	No	FL resident	03/28/20
20,326	Lee	76	Female	No		Yes	FL resident	03/28/20
20,327	Lee	69	Male	No		Yes	FL resident	03/28/20
20,328	Lee	20	Female	Yes	CUBA	Yes	FL resident	03/28/20
20,329	Lee	68	Male	No		No	FL resident	03/28/20
20,330	Lee	75	Female	Yes	FL; UNKNOWN	Yes	FL resident	03/28/20
20,331	Lee	28	Female	No		Yes	FL resident	03/28/20
20,332	Lee	22	Female	No		Yes	FL resident	03/28/20
20,333	Lee	52	Male	No		No	FL resident	03/28/20
20,334	Lee	29	Male	No		No	FL resident	03/28/20
20,335	Lee	56	Female	No		Yes	FL resident	03/29/20
20,336	Lee	77	Male	No		No	FL resident	03/29/20
20,337	Lee	71	Male	Yes	FL; GA; MA	No	FL resident	03/29/20
20,338	Lee	84	Female	Yes	CARIBBEAN; FL	No	FL resident	03/29/20
20,339	Lee	22	Female	Yes	FL; MEXICO	No	FL resident	03/29/20
20,340	Lee	25	Female	Yes	FL; MA	No	FL resident	03/29/20
20,341	Lee	57	Female	Unknown		Yes	FL resident	03/29/20
20,342	Lee	40	Male	No		Yes	FL resident	03/29/20
20,343	Lee	52	Male	Yes	FL; MA	No	FL resident	03/29/20
20,344	Lee	57	Female	No		Yes	FL resident	03/29/20
20,345	Lee	53	Female	Yes	Caribbean; FL	Yes	FL resident	03/29/20
20,346	Lee	33	Female	No		Yes	FL resident	03/29/20
20,347	Lee	57	Male	No		Yes	FL resident	03/29/20

Coronavirus: line list of cases

Data verified as of Apr 24, 2020 at 10 AM

Data in this report are provisional and subject to change.

Case	County	Age	Gender	Travel related	Travel detail	Contact with a confirmed case	Jurisdiction	Date case counted
20,348	Lee	63	Male	Unknown		No	FL resident	03/29/20
20,349	Lee	60	Male	Unknown		No	FL resident	03/29/20
20,350	Lee	75	Male	No		No	FL resident	03/29/20
20,351	Lee	72	Female	Unknown		Yes	FL resident	03/29/20
20,352	Lee	57	Female	Yes	NJ	Yes	FL resident	03/29/20
20,353	Lee	70	Female	Yes	FL; MD; NC	No	FL resident	03/29/20
20,354	Lee	61	Female	Unknown		Yes	FL resident	03/29/20
20,355	Lee	28	Male	Yes	CARIBBEAN; FL	Unknown	FL resident	03/29/20
20,356	Lee	56	Male	No		No	FL resident	03/29/20
20,357	Lee	46	Male	No		Yes	FL resident	03/29/20
20,358	Lee	46	Female	No		Yes	FL resident	03/29/20
20,359	Lee	70	Female	No		Yes	FL resident	03/29/20
20,360	Lee	33	Male	Unknown		No	FL resident	03/29/20
20,361	Lee	44	Female	Yes	CO; FL	Yes	FL resident	03/29/20
20,362	Lee	51	Male	Unknown		Yes	FL resident	03/30/20
20,363	Lee	72	Female	No		Yes	FL resident	03/30/20
20,364	Lee	79	Female	Yes	FL; NJ	No	FL resident	03/30/20
20,365	Lee	72	Male	No		No	FL resident	03/30/20
20,366	Lee	54	Female	No		Yes	FL resident	03/30/20
20,367	Lee	52	Female	Yes	FL; INDIA	No	FL resident	03/30/20
20,368	Lee	71	Male	No		Yes	FL resident	03/30/20
20,369	Lee	63	Male	Unknown		Unknown	FL resident	03/30/20
20,370	Lee	22	Female	Yes	FL; NY	Yes	FL resident	03/30/20
20,371	Lee	72	Female	No		Unknown	FL resident	03/30/20
20,372	Lee	37	Female	Yes	FL; NY	Unknown	FL resident	03/30/20
20,373	Lee	29	Female	Unknown		Unknown	FL resident	03/30/20
20,374	Lee	85	Male	No		Yes	FL resident	03/30/20
20,375	Lee	71	Male	No		Yes	FL resident	03/30/20
20,376	Lee	73	Male	No		Yes	FL resident	03/30/20
20,377	Lee	96	Male	Unknown		Yes	FL resident	03/30/20
20,378	Lee	34	Male	No			FL resident	03/30/20
20,379	Lee	55	Female	No		Yes	FL resident	03/30/20
20,380	Lee	59	Female	No		Yes	FL resident	03/30/20
20,381	Lee	65	Female	Unknown		Unknown	FL resident	03/30/20
20,382	Lee	74	Male	No		Yes	FL resident	03/30/20
20,383	Lee	83	Male	Unknown		No	FL resident	03/30/20
20,384	Lee	72	Female	No		Yes	FL resident	03/30/20
20,385	Lee	72	Female	Unknown		Yes	FL resident	03/31/20
20,386	Lee	76	Female	Yes	ARGENTINA; CHILE	No	FL resident	03/31/20
20,387	Lee	64	Male	No		Yes	FL resident	03/31/20
20,388	Lee	29	Female	No		Yes	FL resident	03/31/20
20,389	Lee	59	Female	No		No	FL resident	03/31/20
20,390	Lee	26	Female	No		Yes	FL resident	03/31/20
20,391	Lee	49	Female	No		No	FL resident	03/31/20
20,392	Lee	34	Female	No		No	FL resident	03/31/20
20,393	Lee	32	Male	No		Yes	FL resident	03/31/20
20,394	Lee	37	Female	No		Yes	FL resident	03/31/20
20,395	Lee	96	Female	No		Unknown	FL resident	03/31/20
20,396	Lee	44	Female	No		Yes	FL resident	03/31/20
20,397	Lee	50	Female	No		Yes	FL resident	03/31/20
20,398	Lee	51	Male	No		Yes	FL resident	03/31/20
20,399	Lee	23	Female	No		No	FL resident	03/31/20
20,400	Lee	70	Male	No		No	FL resident	03/31/20
20,401	Lee	75	Male	Unknown		Yes	FL resident	03/31/20
20,402	Lee	77	Female	Unknown		No	FL resident	03/31/20
20,403	Lee	58	Male	Yes	CA; FL	No	FL resident	03/31/20
20,404	Lee	30	Female	No		Yes	FL resident	03/31/20
20,405	Lee	62	Male	Yes	FL; NY	Yes	FL resident	03/31/20
20,406	Lee	37	Female	No		Yes	FL resident	03/31/20
20,407	Lee	86	Female	No		Yes	FL resident	03/31/20
20,408	Lee	46	Male	Unknown		Unknown	FL resident	03/31/20
20,409	Lee	28	Female	No		Unknown	FL resident	03/31/20

Coronavirus: line list of cases

Data verified as of Apr 24, 2020 at 10 AM

Data in this report are provisional and subject to change.

Case	County	Age	Gender	Travel related	Travel detail	Contact with a confirmed case	Jurisdiction	Date case counted
20,410	Lee	40	Male	No		No	FL resident	03/31/20
20,411	Lee	59	Female	No		Yes	FL resident	03/31/20
20,412	Lee	65	Male	Unknown		No	FL resident	03/31/20
20,413	Lee	74	Female	Yes	FL; NH	Yes	FL resident	03/31/20
20,414	Lee	31	Male	No		No	FL resident	03/31/20
20,415	Lee	45	Female	Unknown		Unknown	FL resident	03/31/20
20,416	Lee	26	Female	No		Yes	FL resident	03/31/20
20,417	Lee	36	Female	Unknown		Yes	FL resident	03/31/20
20,418	Lee	32	Female	No		Yes	FL resident	03/31/20
20,419	Lee	55	Female	No		No	FL resident	04/01/20
20,420	Lee	66	Male	Yes	FL; NJ; NY	No	FL resident	04/01/20
20,421	Lee	54	Female	No		No	FL resident	04/01/20
20,422	Lee	62	Female	No		Yes	FL resident	04/01/20
20,423	Lee	74	Male	Yes	NY	No	FL resident	04/01/20
20,424	Lee	33	Female	No		Yes	FL resident	04/01/20
20,425	Lee	85	Male	No		No	FL resident	04/01/20
20,426	Lee	61	Male	Yes	CA; FL; LA; MEXICO	No	FL resident	04/01/20
20,427	Lee	54	Female	No		Yes	FL resident	04/01/20
20,428	Lee	35	Male	Unknown		Yes	FL resident	04/01/20
20,429	Lee	72	Male	No		No	FL resident	04/01/20
20,430	Lee	53	Male	No		No	FL resident	04/01/20
20,431	Lee	77	Female	Yes	Europe; FL	Yes	FL resident	04/01/20
20,432	Lee	78	Male	No		Yes	FL resident	04/01/20
20,433	Lee	65	Male	No		No	FL resident	04/01/20
20,434	Lee	43	Male	No		No	FL resident	04/01/20
20,435	Lee	80	Male	No		Yes	FL resident	04/01/20
20,436	Lee	34	Female	No		No	FL resident	04/01/20
20,437	Lee	56	Female	No		No	FL resident	04/01/20
20,438	Lee	25	Female	No		No	FL resident	04/01/20
20,439	Lee	69	Male	No		No	FL resident	04/01/20
20,440	Lee	56	Male	No		Yes	FL resident	04/01/20
20,441	Lee	46	Female	No		No	FL resident	04/01/20
20,442	Lee	34	Male	No		No	FL resident	04/01/20
20,443	Lee	22	Female	No		Yes	FL resident	04/01/20
20,444	Lee	48	Female	No		Yes	FL resident	04/01/20
20,445	Lee	24	Male	Unknown		Yes	FL resident	04/01/20
20,446	Lee	62	Male	No		No	FL resident	04/01/20
20,447	Lee	50	Female	No		Unknown	FL resident	04/02/20
20,448	Lee	44	Male	No		Yes	FL resident	04/02/20
20,449	Lee	54	Male	No		Yes	FL resident	04/02/20
20,450	Lee	85	Female	No		Yes	FL resident	04/02/20
20,451	Lee	80	Female	Yes	FL; NJ	Yes	FL resident	04/02/20
20,452	Lee	49	Female	Unknown		No	FL resident	04/02/20
20,453	Lee	73	Female	Yes	PERU	Yes	FL resident	04/02/20
20,454	Lee	72	Female	No		Yes	FL resident	04/02/20
20,455	Lee	68	Male	No		Unknown	FL resident	04/02/20
20,456	Lee	33	Female	No		Yes	FL resident	04/02/20
20,457	Lee	46	Female	No		Yes	FL resident	04/02/20
20,458	Lee	47	Male	No		No	FL resident	04/02/20
20,459	Lee	46	Female	No		Yes	FL resident	04/02/20
20,460	Lee	63	Female	No		Yes	FL resident	04/02/20
20,461	Lee	58	Male	No		Yes	FL resident	04/02/20
20,462	Lee	54	Female	No		Yes	FL resident	04/02/20
20,463	Lee	43	Male	No		Yes	FL resident	04/02/20
20,464	Lee	42	Female	Unknown		Yes	FL resident	04/02/20
20,465	Lee	34	Male	Unknown		Unknown	FL resident	04/02/20
20,466	Lee	37	Female	Unknown		Yes	FL resident	04/02/20
20,467	Lee	46	Male	No		No	FL resident	04/02/20
20,468	Lee	26	Female	No		No	FL resident	04/02/20
20,469	Lee	20	Female	Yes	FL; SPAIN	Yes	FL resident	04/02/20
20,470	Lee	43	Male	Yes	FL; UNKNOWN	No	FL resident	04/02/20
20,471	Lee	58	Male	Yes	FL; KY; OH	No	FL resident	04/02/20

Coronavirus: line list of cases

Data verified as of Apr 24, 2020 at 10 AM

Data in this report are provisional and subject to change.

Case	County	Age	Gender	Travel related	Travel detail	Contact with a confirmed case	Jurisdiction	Date case counted
20,472	Lee	39	Male	No		Unknown	FL resident	04/02/20
20,473	Lee	41	Male	Unknown		Unknown	FL resident	04/02/20
20,474	Lee	28	Male	Yes	FL; SC	No	FL resident	04/02/20
20,475	Lee	61	Male	Unknown		Unknown	FL resident	04/02/20
20,476	Lee	70	Male	No		Yes	FL resident	04/02/20
20,477	Lee	46	Female	Unknown		Unknown	FL resident	04/02/20
20,478	Lee	56	Male	Unknown			FL resident	04/02/20
20,479	Lee	60	Female	No		Yes	FL resident	04/02/20
20,480	Lee	87	Male	No		Yes	FL resident	04/02/20
20,481	Lee	46	Female	No		No	FL resident	04/02/20
20,482	Lee	37	Female	Unknown		Yes	FL resident	04/02/20
20,483	Lee	29	Female	Unknown		No	FL resident	04/02/20
20,484	Lee	57	Male	No		No	FL resident	04/02/20
20,485	Lee	74	Male	No		Yes	FL resident	04/03/20
20,486	Lee	47	Male	No		No	FL resident	04/03/20
20,487	Lee	57	Female	No		Yes	FL resident	04/03/20
20,488	Lee	76	Male	Unknown		Unknown	FL resident	04/03/20
20,489	Lee	60	Male	No		Yes	FL resident	04/03/20
20,490	Lee	54	Male	No		No	FL resident	04/03/20
20,491	Lee	67	Female	Yes	CARIBBEAN; FL	Yes	FL resident	04/03/20
20,492	Lee	66	Male	Yes	PERU	Yes	FL resident	04/03/20
20,493	Lee	65	Male	No		No	FL resident	04/03/20
20,494	Lee	71	Female	No		No	FL resident	04/03/20
20,495	Lee	36	Male	No		Yes	FL resident	04/03/20
20,496	Lee	73	Male	No		No	FL resident	04/03/20
20,497	Lee	100	Male	No		Yes	FL resident	04/03/20
20,498	Lee	84	Female	Unknown		Yes	FL resident	04/03/20
20,499	Lee	45	Female	Yes	IL	No	FL resident	04/03/20
20,500	Lee	35	Male	No		No	FL resident	04/03/20
20,501	Lee	40	Male	No		Yes	FL resident	04/03/20
20,502	Lee	77	Female	No		No	FL resident	04/03/20
20,503	Lee	79	Male	Unknown		No	FL resident	04/03/20
20,504	Lee	31	Female	Yes	FL; PUERTO RICO	Yes	FL resident	04/03/20
20,505	Lee	23	Female	Unknown		No	FL resident	04/03/20
20,506	Lee	49	Male	No		Yes	FL resident	04/03/20
20,507	Lee	53	Male	Unknown		No	FL resident	04/03/20
20,508	Lee	51	Female	No		Yes	FL resident	04/03/20
20,509	Lee	88	Male	Unknown		Yes	FL resident	04/03/20
20,510	Lee	44	Male	No		Yes	FL resident	04/04/20
20,511	Lee	57	Female	Unknown		Unknown	FL resident	04/04/20
20,512	Lee	62	Female	No		Unknown	FL resident	04/04/20
20,513	Lee	40	Male	No		No	FL resident	04/04/20
20,514	Lee	32	Female	Unknown		Yes	FL resident	04/04/20
20,515	Lee	28	Male	Unknown		No	FL resident	04/04/20
20,516	Lee	18	Female	Unknown			FL resident	04/04/20
20,517	Lee	66	Female	Unknown		No	FL resident	04/04/20
20,518	Lee	54	Female	No		Yes	FL resident	04/04/20
20,519	Lee	44	Female	Unknown		Yes	FL resident	04/04/20
20,520	Lee	50	Male	Unknown		Yes	FL resident	04/04/20
20,521	Lee	74	Female	Unknown		Yes	FL resident	04/04/20
20,522	Lee	27	Female	Yes	NY	No	FL resident	04/04/20
20,523	Lee	35	Male	No		Yes	FL resident	04/04/20
20,524	Lee	66	Female	Unknown		No	FL resident	04/04/20
20,525	Lee	19	Female	Unknown		Yes	FL resident	04/04/20
20,526	Lee	79	Male	No		No	FL resident	04/04/20
20,527	Lee	42	Female	Unknown		Yes	FL resident	04/04/20
20,528	Lee	57	Female	Unknown		Yes	FL resident	04/04/20
20,529	Lee	30	Female	Unknown		No	FL resident	04/04/20
20,530	Lee	41	Male	No		Yes	FL resident	04/04/20
20,531	Lee	34	Female	Unknown		Yes	FL resident	04/04/20
20,532	Lee	45	Male	Unknown		Yes	FL resident	04/04/20
20,533	Lee	64	Female	Unknown		Yes	FL resident	04/04/20

Coronavirus: line list of cases

Data verified as of Apr 24, 2020 at 10 AM

Data in this report are provisional and subject to change.

Case	County	Age	Gender	Travel related	Travel detail	Contact with a confirmed case	Jurisdiction	Date case counted
20,534	Lee	59	Female	No		No	FL resident	04/04/20
20,535	Lee	83	Male	Unknown		Yes	FL resident	04/04/20
20,536	Lee	63	Male	Yes	FL; IL	Yes	FL resident	04/04/20
20,537	Lee	65	Female	Unknown		Yes	FL resident	04/04/20
20,538	Lee	30	Female	Yes	FL; UT	Yes	FL resident	04/04/20
20,539	Lee	70	Male	Unknown		No	FL resident	04/04/20
20,540	Lee	26	Male	No		No	FL resident	04/04/20
20,541	Lee	73	Female	No		No	FL resident	04/04/20
20,542	Lee	62	Male	No		Yes	FL resident	04/04/20
20,543	Lee	78	Female	No		No	FL resident	04/04/20
20,544	Lee	52	Female	Unknown		No	FL resident	04/04/20
20,545	Lee	70	Male	Unknown		Yes	FL resident	04/04/20
20,546	Lee	56	Female	Yes	FL; MEXICO	No	FL resident	04/04/20
20,547	Lee	50	Male	No		Yes	FL resident	04/04/20
20,548	Lee	60	Female	Unknown		Unknown	FL resident	04/04/20
20,549	Lee	75	Female	Unknown			FL resident	04/04/20
20,550	Lee	56	Male	Yes	CO; FL	No	FL resident	04/04/20
20,551	Lee	40	Female	Unknown		Unknown	FL resident	04/04/20
20,552	Lee	73	Male	No		Unknown	FL resident	04/04/20
20,553	Lee	75	Female	No		Yes	FL resident	04/04/20
20,554	Lee	39	Female	No		Unknown	FL resident	04/05/20
20,555	Lee	37	Female	No		No	FL resident	04/05/20
20,556	Lee	53	Male	Unknown		Yes	FL resident	04/05/20
20,557	Lee	56	Male	No		Yes	FL resident	04/05/20
20,558	Lee	72	Male	Yes	SD	Yes	FL resident	04/05/20
20,559	Lee	56	Female	Unknown		No	FL resident	04/05/20
20,560	Lee	43	Female	No		Yes	FL resident	04/05/20
20,561	Lee	51	Male	No		No	FL resident	04/05/20
20,562	Lee	67	Female	No		No	FL resident	04/05/20
20,563	Lee	30	Male	Unknown			FL resident	04/05/20
20,564	Lee	83	Male	No		Yes	FL resident	04/05/20
20,565	Lee	57	Male	Yes	FL; OH	Yes	FL resident	04/05/20
20,566	Lee	31	Male	No		Yes	FL resident	04/05/20
20,567	Lee	50	Female	No		Yes	FL resident	04/05/20
20,568	Lee	65	Male	Yes	FL; NY	Yes	FL resident	04/05/20
20,569	Lee	39	Male	Yes	CA; FL; IL	No	FL resident	04/05/20
20,570	Lee	18	Female	Unknown		Unknown	FL resident	04/05/20
20,571	Lee	54	Female	No		Unknown	FL resident	04/05/20
20,572	Lee	2	Female	No		Yes	FL resident	04/05/20
20,573	Lee	34	Female	Unknown		Unknown	FL resident	04/05/20
20,574	Lee	64	Male	Yes	UT	No	FL resident	04/05/20
20,575	Lee	71	Male	No		Yes	FL resident	04/05/20
20,576	Lee	69	Female	Unknown		Yes	FL resident	04/05/20
20,577	Lee	63	Male	Yes	IL	Yes	FL resident	04/06/20
20,578	Lee	50	Female	Unknown		Yes	FL resident	04/06/20
20,579	Lee	34	Female	No		No	FL resident	04/06/20
20,580	Lee	29	Male	No		No	FL resident	04/06/20
20,581	Lee	56	Male	No		Yes	FL resident	04/06/20
20,582	Lee	75	Male	Unknown		No	FL resident	04/06/20
20,583	Lee	68	Male	No		No	FL resident	04/06/20
20,584	Lee	46	Female	Unknown		No	FL resident	04/06/20
20,585	Lee	17	Male	No		Yes	FL resident	04/06/20
20,586	Lee	62	Female	No		No	FL resident	04/06/20
20,587	Lee	80	Male	Unknown			FL resident	04/06/20
20,588	Lee	69	Female	No		No	FL resident	04/06/20
20,589	Lee	55	Male	No		No	FL resident	04/06/20
20,590	Lee	78	Female	No		Yes	FL resident	04/06/20
20,591	Lee	69	Male	Unknown		Unknown	FL resident	04/06/20
20,592	Lee	9	Female	No		Yes	FL resident	04/06/20
20,593	Lee	7	Female	Unknown			FL resident	04/06/20
20,594	Lee	68	Female	No		Yes	FL resident	04/06/20
20,595	Lee	64	Male	No		No	FL resident	04/06/20

Coronavirus: line list of cases

Data verified as of Apr 24, 2020 at 10 AM

Data in this report are provisional and subject to change.

Case	County	Age	Gender	Travel related	Travel detail	Contact with a confirmed case	Jurisdiction	Date case counted
20,596	Lee	74	Male	Yes	ARGENTINA; CHILE; SOUTH AMERICA	No	FL resident	04/06/20
20,597	Lee	72	Male	No		Yes	FL resident	04/07/20
20,598	Lee	44	Female	No		No	FL resident	04/07/20
20,599	Lee	57	Male	No		Unknown	FL resident	04/07/20
20,600	Lee	35	Female	Unknown		Yes	FL resident	04/07/20
20,601	Lee	22	Male	No		Yes	FL resident	04/07/20
20,602	Lee	57	Female	Yes	NY	Yes	FL resident	04/07/20
20,603	Lee	72	Female	Unknown		No	FL resident	04/07/20
20,604	Lee	53	Female	No		Yes	FL resident	04/07/20
20,605	Lee	49	Male	Yes	LA	No	FL resident	04/07/20
20,606	Lee	29	Female	Unknown		Yes	FL resident	04/07/20
20,607	Lee	84	Female	Yes	FL; MO	No	FL resident	04/07/20
20,608	Lee	25	Female	Unknown		Yes	FL resident	04/07/20
20,609	Lee	84	Female	No		Yes	FL resident	04/07/20
20,610	Lee	48	Female	No		No	FL resident	04/07/20
20,611	Lee	67	Male	No		No	FL resident	04/07/20
20,612	Lee	37	Male	Unknown		Unknown	FL resident	04/07/20
20,613	Lee	40	Male	No		No	FL resident	04/07/20
20,614	Lee	64	Female	No		No	FL resident	04/07/20
20,615	Lee	57	Female	No		Yes	FL resident	04/07/20
20,616	Lee	43	Female	Unknown		Yes	FL resident	04/07/20
20,617	Lee	61	Female	Unknown			FL resident	04/07/20
20,618	Lee	44	Female	No		Yes	FL resident	04/07/20
20,619	Lee	66	Male	Yes	FL; NC	No	FL resident	04/07/20
20,620	Lee	86	Male	No		No	FL resident	04/07/20
20,621	Lee	42	Male	No		Unknown	FL resident	04/07/20
20,622	Lee	72	Female	No		Yes	FL resident	04/07/20
20,623	Lee	85	Male	No		Yes	FL resident	04/07/20
20,624	Lee	39	Male	No		No	FL resident	04/07/20
20,625	Lee	39	Female	Unknown		Yes	FL resident	04/07/20
20,626	Lee	47	Male	No		Yes	FL resident	04/07/20
20,627	Lee	34	Female	Unknown		Yes	FL resident	04/07/20
20,628	Lee	42	Female	No		No	FL resident	04/07/20
20,629	Lee	22	Male	Yes	NY	No	FL resident	04/08/20
20,630	Lee	45	Male	Unknown		Yes	FL resident	04/08/20
20,631	Lee	34	Male	No		Yes	FL resident	04/08/20
20,632	Lee	72	Male	No		Yes	FL resident	04/08/20
20,633	Lee	70	Male	No		No	FL resident	04/08/20
20,634	Lee	81	Female	No		Yes	FL resident	04/08/20
20,635	Lee	51	Female	Unknown		Yes	FL resident	04/08/20
20,636	Lee	53	Male	No		Yes	FL resident	04/08/20
20,637	Lee	33	Female	Unknown		No	FL resident	04/08/20
20,638	Lee	42	Female	Unknown		Yes	FL resident	04/08/20
20,639	Lee	47	Female	No		Yes	FL resident	04/08/20
20,640	Lee	44	Male	Yes	FL; GA	No	FL resident	04/08/20
20,641	Lee	43	Male	Unknown		Yes	FL resident	04/08/20
20,642	Lee	50	Female	No		No	FL resident	04/08/20
20,643	Lee	54	Male	Unknown		No	FL resident	04/08/20
20,644	Lee	73	Female	No		Yes	FL resident	04/08/20
20,645	Lee	86	Male	Yes	NJ	Yes	FL resident	04/08/20
20,646	Lee	94	Female	Yes	FL; NJ	Yes	FL resident	04/08/20
20,647	Lee	83	Female	No		No	FL resident	04/08/20
20,648	Lee	66	Male	Yes	ARGENTINA; CA; CHILE; FL	No	FL resident	04/08/20
20,649	Lee	39	Female	No		Yes	FL resident	04/08/20
20,650	Lee	36	Female	Unknown		No	FL resident	04/08/20
20,651	Lee	36	Male	Yes	FL; GA	Unknown	FL resident	04/08/20
20,652	Lee	42	Female	No		Yes	FL resident	04/08/20
20,653	Lee	48	Female	No		Yes	FL resident	04/08/20
20,654	Lee	36	Female	No		Yes	FL resident	04/08/20
20,655	Lee	50	Female	Yes	NY	No	FL resident	04/08/20
20,656	Lee	39	Male	No		Yes	FL resident	04/08/20

Coronavirus: line list of cases

Data verified as of Apr 24, 2020 at 10 AM

Data in this report are provisional and subject to change.

Case	County	Age	Gender	Travel related	Travel detail	Contact with a confirmed case	Jurisdiction	Date case counted
20,657	Lee	37	Male	No		Yes	FL resident	04/08/20
20,658	Lee	79	Female	No		Yes	FL resident	04/08/20
20,659	Lee	74	Male	No		No	FL resident	04/08/20
20,660	Lee	55	Female	Unknown		Yes	FL resident	04/08/20
20,661	Lee	29	Male	No		Yes	FL resident	04/08/20
20,662	Lee	44	Male	No		No	FL resident	04/08/20
20,663	Lee	30	Female	No		Yes	FL resident	04/08/20
20,664	Lee	87	Female	No		Yes	FL resident	04/08/20
20,665	Lee	72	Male	No		Yes	FL resident	04/08/20
20,666	Lee	24	Male	No		Yes	FL resident	04/08/20
20,667	Lee	60	Female	No		Yes	FL resident	04/09/20
20,668	Lee	61	Female	No		Yes	FL resident	04/09/20
20,669	Lee	64	Male	No		Yes	FL resident	04/09/20
20,670	Lee	40	Female	No		Yes	FL resident	04/09/20
20,671	Lee	45	Female	No		No	FL resident	04/09/20
20,672	Lee	42	Male	Unknown		Yes	FL resident	04/09/20
20,673	Lee	51	Female	No		Yes	FL resident	04/09/20
20,674	Lee	81	Female	No		Yes	FL resident	04/09/20
20,675	Lee	93	Male	No		No	FL resident	04/09/20
20,676	Lee	28	Male	No		No	FL resident	04/09/20
20,677	Lee	96	Male	No		Unknown	FL resident	04/09/20
20,678	Lee	12	Female	Unknown		Yes	FL resident	04/09/20
20,679	Lee	58	Male	No		Yes	FL resident	04/09/20
20,680	Lee	63	Female	No		Yes	FL resident	04/09/20
20,681	Lee	70	Male	No		No	FL resident	04/09/20
20,682	Lee	40	Male	No		Yes	FL resident	04/09/20
20,683	Lee	75	Male	No		Yes	FL resident	04/09/20
20,684	Lee	86	Female	No		Yes	FL resident	04/09/20
20,685	Lee	63	Female	No		No	FL resident	04/09/20
20,686	Lee	26	Female	No		Unknown	FL resident	04/09/20
20,687	Lee	40	Female	No		Yes	FL resident	04/09/20
20,688	Lee	82	Male	No		No	FL resident	04/09/20
20,689	Lee	22	Female	No		No	FL resident	04/09/20
20,690	Lee	38	Male	Unknown		Yes	FL resident	04/09/20
20,691	Lee	39	Male	Unknown		No	FL resident	04/09/20
20,692	Lee	11	Female	Unknown		Yes	FL resident	04/09/20
20,693	Lee	55	Male	Unknown		Yes	FL resident	04/09/20
20,694	Lee	79	Female	No		Yes	FL resident	04/09/20
20,695	Lee	62	Male	No		No	FL resident	04/09/20
20,696	Lee	64	Male	No		Yes	FL resident	04/09/20
20,697	Lee	85	Female	No		Yes	FL resident	04/09/20
20,698	Lee	35	Female	No		Unknown	FL resident	04/09/20
20,699	Lee	50	Female	No		Yes	FL resident	04/09/20
20,700	Lee	66	Male	No		Unknown	FL resident	04/09/20
20,701	Lee	49	Male	Unknown		Unknown	FL resident	04/09/20
20,702	Lee	60	Female	Yes	IL	Yes	FL resident	04/09/20
20,703	Lee	47	Female	Unknown		Yes	FL resident	04/09/20
20,704	Lee	53	Female	No		Yes	FL resident	04/09/20
20,705	Lee	33	Male	Unknown		Yes	FL resident	04/09/20
20,706	Lee	88	Female	No		Yes	FL resident	04/09/20
20,707	Lee	49	Female	No		Yes	FL resident	04/09/20
20,708	Lee	79	Male	No		Yes	FL resident	04/09/20
20,709	Lee	67	Male	No		Yes	FL resident	04/09/20
20,710	Lee	23	Female	No		Yes	FL resident	04/09/20
20,711	Lee	66	Male	Unknown		Yes	FL resident	04/09/20
20,712	Lee	46	Male	Yes	NY	No	FL resident	04/09/20
20,713	Lee	52	Male	No		Yes	FL resident	04/10/20
20,714	Lee	68	Male	No		Yes	FL resident	04/10/20
20,715	Lee	24	Male	No		Yes	FL resident	04/10/20
20,716	Lee	57	Female	No		Yes	FL resident	04/10/20
20,717	Lee	68	Female	Unknown		Yes	FL resident	04/10/20
20,718	Lee	54	Male	Unknown		Yes	FL resident	04/10/20

Coronavirus: line list of cases

Data verified as of Apr 24, 2020 at 10 AM

Data in this report are provisional and subject to change.

Case	County	Age	Gender	Travel related	Travel detail	Contact with a confirmed case	Jurisdiction	Date case counted
20,719	Lee	65	Female	No		Yes	FL resident	04/10/20
20,720	Lee	39	Male	No		No	FL resident	04/10/20
20,721	Lee	31	Female	Unknown		Yes	FL resident	04/10/20
20,722	Lee	56	Male	Unknown			FL resident	04/10/20
20,723	Lee	43	Female	No		Unknown	FL resident	04/10/20
20,724	Lee	23	Female	Unknown		Unknown	FL resident	04/10/20
20,725	Lee	57	Female	No		Yes	FL resident	04/10/20
20,726	Lee	70	Female	No		Yes	FL resident	04/10/20
20,727	Lee	27	Male	No		Yes	FL resident	04/10/20
20,728	Lee	22	Female	No		Unknown	FL resident	04/10/20
20,729	Lee	27	Female	No			FL resident	04/10/20
20,730	Lee	46	Female	No		Yes	FL resident	04/10/20
20,731	Lee	57	Male	No		Yes	FL resident	04/10/20
20,732	Lee	32	Female	No		Yes	FL resident	04/10/20
20,733	Lee	71	Male	No		No	FL resident	04/10/20
20,734	Lee	55	Male	No		Yes	FL resident	04/10/20
20,735	Lee	70	Female	No		No	FL resident	04/10/20
20,736	Lee	53	Female	Unknown			FL resident	04/10/20
20,737	Lee	26	Male	No		Yes	FL resident	04/10/20
20,738	Lee	31	Male	No		No	FL resident	04/10/20
20,739	Lee	21	Female	No		Yes	FL resident	04/10/20
20,740	Lee	27	Female	No		Yes	FL resident	04/10/20
20,741	Lee	48	Male	Unknown		Unknown	FL resident	04/10/20
20,742	Lee	62	Male	Unknown			FL resident	04/10/20
20,743	Lee	70	Female	No		No	FL resident	04/10/20
20,744	Lee	15	Female	No		Yes	FL resident	04/10/20
20,745	Lee	38	Female	No		Yes	FL resident	04/10/20
20,746	Lee	20	Female	Unknown		Unknown	FL resident	04/10/20
20,747	Lee	68	Female	No		Yes	FL resident	04/10/20
20,748	Lee	37	Male	No		Yes	FL resident	04/10/20
20,749	Lee	63	Female	Unknown		Yes	FL resident	04/10/20
20,750	Lee	24	Female	Yes	FL; OH; SPAIN	Yes	FL resident	04/10/20
20,751	Lee	22	Female	Yes	DC; FL; NY	Yes	FL resident	04/11/20
20,752	Lee	79	Male	No		Yes	FL resident	04/11/20
20,753	Lee	62	Male	No		Yes	FL resident	04/11/20
20,754	Lee	53	Female	Unknown			FL resident	04/11/20
20,755	Lee	39	Female	Unknown		Yes	FL resident	04/11/20
20,756	Lee	19	Female	No		Yes	FL resident	04/11/20
20,757	Lee	47	Male	No		Yes	FL resident	04/11/20
20,758	Lee	46	Male	No		Yes	FL resident	04/11/20
20,759	Lee	53	Male	Unknown		Yes	FL resident	04/11/20
20,760	Lee	53	Female	Unknown		Unknown	FL resident	04/11/20
20,761	Lee	54	Female	No		Yes	FL resident	04/11/20
20,762	Lee	54	Female	No		Yes	FL resident	04/11/20
20,763	Lee	64	Female	Unknown		Unknown	FL resident	04/11/20
20,764	Lee	71	Male	Unknown		Yes	FL resident	04/11/20
20,765	Lee	76	Female	No		Yes	FL resident	04/11/20
20,766	Lee	77	Male	Yes	EUROPE; FL	Yes	FL resident	04/11/20
20,767	Lee	93	Female	No		No	FL resident	04/11/20
20,768	Lee	3	Female	Unknown		Yes	FL resident	04/11/20
20,769	Lee	41	Male	Unknown		Unknown	FL resident	04/11/20
20,770	Lee	55	Male	No		Yes	FL resident	04/11/20
20,771	Lee	40	Female	No		Yes	FL resident	04/11/20
20,772	Lee	40	Male	No		No	FL resident	04/11/20
20,773	Lee	32	Female	Unknown		No	FL resident	04/11/20
20,774	Lee	20	Female	No		Yes	FL resident	04/11/20
20,775	Lee	50	Male	No		No	FL resident	04/11/20
20,776	Lee	17	Female	No		Yes	FL resident	04/11/20
20,777	Lee	35	Female	Unknown		Unknown	FL resident	04/11/20
20,778	Lee	71	Male	Unknown			FL resident	04/11/20
20,779	Lee	52	Male	No		Yes	FL resident	04/11/20
20,780	Lee	46	Female	No		Yes	FL resident	04/11/20

Coronavirus: line list of cases

Data verified as of Apr 24, 2020 at 10 AM

Data in this report are provisional and subject to change.

Case	County	Age	Gender	Travel related	Travel detail	Contact with a confirmed case	Jurisdiction	Date case counted
20,781	Lee	26	Female	No		No	FL resident	04/11/20
20,782	Lee	32	Female	Yes	FL; PUERTO RICO	Yes	FL resident	04/12/20
20,783	Lee	47	Male	No		No	FL resident	04/12/20
20,784	Lee	46	Male	No		No	FL resident	04/12/20
20,785	Lee	43	Male	Unknown		Unknown	FL resident	04/12/20
20,786	Lee	47	Male	Unknown		Yes	FL resident	04/12/20
20,787	Lee	55	Male	No		Unknown	FL resident	04/12/20
20,788	Lee	11	Male	No		Yes	FL resident	04/12/20
20,789	Lee	52	Male	No		Yes	FL resident	04/12/20
20,790	Lee	83	Male	Unknown			FL resident	04/12/20
20,791	Lee	48	Female	No		No	FL resident	04/12/20
20,792	Lee	62	Male	No		Yes	FL resident	04/12/20
20,793	Lee	59	Female	No		Unknown	FL resident	04/12/20
20,794	Lee	51	Male	No		No	FL resident	04/12/20
20,795	Lee	24	Female	Unknown		Yes	FL resident	04/12/20
20,796	Lee	23	Female	Unknown		Yes	FL resident	04/12/20
20,797	Lee	22	Female	Unknown			FL resident	04/12/20
20,798	Lee	1	Female	No		Yes	FL resident	04/12/20
20,799	Lee	46	Female	No		Yes	FL resident	04/12/20
20,800	Lee	46	Female	No		Unknown	FL resident	04/12/20
20,801	Lee	38	Female	Unknown		Unknown	FL resident	04/13/20
20,802	Lee	31	Female	Unknown		Unknown	FL resident	04/13/20
20,803	Lee	60	Male	No		Yes	FL resident	04/13/20
20,804	Lee	32	Female	No		Yes	FL resident	04/13/20
20,805	Lee	53	Male	No		No	FL resident	04/13/20
20,806	Lee	19	Male	No		Yes	FL resident	04/13/20
20,807	Lee	82	Male	No		Yes	FL resident	04/13/20
20,808	Lee	97	Female	No		Yes	FL resident	04/13/20
20,809	Lee	34	Male	No		No	FL resident	04/13/20
20,810	Lee	45	Male	No		No	FL resident	04/13/20
20,811	Lee	21	Male	No		No	FL resident	04/13/20
20,812	Lee	31	Female	No		Yes	FL resident	04/13/20
20,813	Lee	42	Male	No		Yes	FL resident	04/13/20
20,814	Lee	35	Male	No		Yes	FL resident	04/13/20
20,815	Lee	35	Female	No		No	FL resident	04/13/20
20,816	Lee	73	Female	No		No	FL resident	04/13/20
20,817	Lee	24	Male	No		Yes	FL resident	04/13/20
20,818	Lee	53	Female	Unknown			FL resident	04/13/20
20,819	Lee	61	Male	No		No	FL resident	04/13/20
20,820	Lee	28	Female	Unknown		No	FL resident	04/13/20
20,821	Lee	67	Male	No		Unknown	FL resident	04/13/20
20,822	Lee	61	Female	No		Yes	FL resident	04/14/20
20,823	Lee	45	Female	No		Yes	FL resident	04/14/20
20,824	Lee	58	Male	No		Yes	FL resident	04/14/20
20,825	Lee	39	Male	No		Yes	FL resident	04/14/20
20,826	Lee	50	Male	Unknown		Yes	FL resident	04/14/20
20,827	Lee	38	Female	No		Yes	FL resident	04/14/20
20,828	Lee	47	Female	No		Unknown	FL resident	04/14/20
20,829	Lee	39	Male	No		Yes	FL resident	04/14/20
20,830	Lee	56	Male	No		No	FL resident	04/14/20
20,831	Lee	77	Male	No		Unknown	FL resident	04/14/20
20,832	Lee	25	Female	No		No	FL resident	04/14/20
20,833	Lee	71	Female	No		Yes	FL resident	04/14/20
20,834	Lee	54	Male	No		No	FL resident	04/14/20
20,835	Lee	64	Male	No		No	FL resident	04/14/20
20,836	Lee	44	Male	No		Unknown	FL resident	04/14/20
20,837	Lee	93	Male	No		Unknown	FL resident	04/14/20
20,838	Lee	50	Female	No		Yes	FL resident	04/14/20
20,839	Lee	61	Male	Unknown			FL resident	04/14/20
20,840	Lee	52	Female	No		Yes	FL resident	04/15/20
20,841	Lee	52	Male	No		No	FL resident	04/15/20
20,842	Lee	25	Female	No		Yes	FL resident	04/15/20

Coronavirus: line list of cases

Data verified as of Apr 24, 2020 at 10 AM

Data in this report are provisional and subject to change.

Case	County	Age	Gender	Travel related	Travel detail	Contact with a confirmed case	Jurisdiction	Date case counted
20,843	Lee	11	Female	No		Yes	FL resident	04/15/20
20,844	Lee	45	Male	No		Yes	FL resident	04/15/20
20,845	Lee	36	Male	Unknown		Yes	FL resident	04/15/20
20,846	Lee	39	Male	No		Unknown	FL resident	04/15/20
20,847	Lee	25	Male	No		Unknown	FL resident	04/15/20
20,848	Lee	24	Female	No		Unknown	FL resident	04/15/20
20,849	Lee	72	Female	No		Yes	FL resident	04/15/20
20,850	Lee	32	Male	No		No	FL resident	04/15/20
20,851	Lee	41	Male	No		No	FL resident	04/15/20
20,852	Lee	35	Female	No		Yes	FL resident	04/15/20
20,853	Lee	42	Female	No		No	FL resident	04/15/20
20,854	Lee	50	Female	No		Yes	FL resident	04/15/20
20,855	Lee	55	Male	No		Yes	FL resident	04/15/20
20,856	Lee	63	Male	No		Unknown	FL resident	04/16/20
20,857	Lee	26	Female	No		Unknown	FL resident	04/16/20
20,858	Lee	89	Female	No		Yes	FL resident	04/16/20
20,859	Lee	40	Female	Unknown		Yes	FL resident	04/16/20
20,860	Lee	83	Male	Unknown			FL resident	04/16/20
20,861	Lee	40	Female	Unknown		Unknown	FL resident	04/16/20
20,862	Lee	40	Female	No		Yes	FL resident	04/16/20
20,863	Lee	66	Female	No		No	FL resident	04/16/20
20,864	Lee	82	Male	No		Yes	FL resident	04/16/20
20,865	Lee	22	Male	No		Yes	FL resident	04/16/20
20,866	Lee	29	Male	Unknown		Yes	FL resident	04/16/20
20,867	Lee	39	Male	Yes	GEORGIA; UNITED KINGDOM	No	FL resident	04/16/20
20,868	Lee	46	Male	Unknown			FL resident	04/16/20
20,869	Lee	74	Male	No		No	FL resident	04/16/20
20,870	Lee	30	Female	No		Yes	FL resident	04/16/20
20,871	Lee	62	Female	Unknown		Yes	FL resident	04/16/20
20,872	Lee	58	Male	No		Yes	FL resident	04/16/20
20,873	Lee	58	Male	No		Yes	FL resident	04/16/20
20,874	Lee	48	Male	No		Yes	FL resident	04/16/20
20,875	Lee	69	Male	Unknown		Unknown	FL resident	04/16/20
20,876	Lee	38	Female	No		No	FL resident	04/16/20
20,877	Lee	32	Male	No		Yes	FL resident	04/16/20
20,878	Lee	60	Female	No		Yes	FL resident	04/16/20
20,879	Lee	94	Male	No		Unknown	FL resident	04/16/20
20,880	Lee	79	Male	No		Unknown	FL resident	04/16/20
20,881	Lee	62	Male	No		Unknown	FL resident	04/16/20
20,882	Lee	67	Male	No		Unknown	FL resident	04/16/20
20,883	Lee	72	Male	No		No	FL resident	04/16/20
20,884	Lee	57	Female	No		Unknown	FL resident	04/16/20
20,885	Lee	51	Female	No		No	FL resident	04/16/20
20,886	Lee	69	Female	No		Yes	FL resident	04/16/20
20,887	Lee	19	Female	No		No	FL resident	04/16/20
20,888	Lee	43	Male	Unknown			FL resident	04/17/20
20,889	Lee	54	Male	Unknown			FL resident	04/17/20
20,890	Lee	38	Male	No		No	FL resident	04/17/20
20,891	Lee	35	Female	Unknown			FL resident	04/17/20
20,892	Lee	62	Female	Yes	EUROPE; FL; GA	No	FL resident	04/17/20
20,893	Lee	48	Female	No		Yes	FL resident	04/17/20
20,894	Lee	58	Male	Unknown			FL resident	04/17/20
20,895	Lee	26	Male	No		Yes	FL resident	04/17/20
20,896	Lee	60	Male	No		Yes	FL resident	04/17/20
20,897	Lee	57	Male	Unknown			FL resident	04/17/20
20,898	Lee	29	Male	No		Yes	FL resident	04/17/20
20,899	Lee	29	Male	No		No	FL resident	04/17/20
20,900	Lee	41	Female	Unknown			FL resident	04/17/20
20,901	Lee	76	Male	No		Yes	FL resident	04/17/20
20,902	Lee	73	Male	Unknown			FL resident	04/17/20
20,903	Lee	77	Female	No		No	FL resident	04/18/20
20,904	Lee	1	Female	No		No	FL resident	04/18/20

Coronavirus: line list of cases

Data verified as of Apr 24, 2020 at 10 AM

Data in this report are provisional and subject to change.

Case	County	Age	Gender	Travel related	Travel detail	Contact with a confirmed case	Jurisdiction	Date case counted
20,905	Lee	45	Female	Unknown			FL resident	04/18/20
20,906	Lee	56	Female	No		No	FL resident	04/18/20
20,907	Lee	30	Female	Unknown		Yes	FL resident	04/18/20
20,908	Lee	47	Male	Unknown			FL resident	04/18/20
20,909	Lee	70	Female	No		Yes	FL resident	04/18/20
20,910	Lee	73	Female	Yes	CA; FL; HI; MEXICO	Yes	FL resident	04/18/20
20,911	Lee	37	Male	No		Yes	FL resident	04/18/20
20,912	Lee	59	Male	Unknown			FL resident	04/18/20
20,913	Lee	18	Female	No		No	FL resident	04/18/20
20,914	Lee	71	Male	Unknown			FL resident	04/18/20
20,915	Lee	47	Male	Unknown			FL resident	04/18/20
20,916	Lee	68	Male	No		Unknown	FL resident	04/18/20
20,917	Lee	34	Female	Unknown		Yes	FL resident	04/18/20
20,918	Lee	18	Female	No		Yes	FL resident	04/18/20
20,919	Lee	47	Female	No		Yes	FL resident	04/18/20
20,920	Lee	46	Male	No		No	FL resident	04/18/20
20,921	Lee	81	Female	No		No	FL resident	04/18/20
20,922	Lee	56	Female	Unknown			FL resident	04/18/20
20,923	Lee	69	Male	Unknown			FL resident	04/18/20
20,924	Lee	63	Female	Unknown			FL resident	04/18/20
20,925	Lee	60	Male	Unknown		Yes	FL resident	04/19/20
20,926	Lee	50	Female	Unknown			FL resident	04/19/20
20,927	Lee	32	Male	Unknown		Unknown	FL resident	04/19/20
20,928	Lee	55	Male	Unknown		Unknown	FL resident	04/19/20
20,929	Lee	83	Female	Unknown			FL resident	04/19/20
20,930	Lee	21	Female	No		No	FL resident	04/19/20
20,931	Lee	28	Male	No		No	FL resident	04/19/20
20,932	Lee	73	Female	No		No	FL resident	04/19/20
20,933	Lee	25	Female	Unknown		Unknown	FL resident	04/19/20
20,934	Lee	20	Female	Unknown		Unknown	FL resident	04/19/20
20,935	Lee	28	Male	No		No	FL resident	04/19/20
20,936	Lee	34	Female	Unknown			FL resident	04/19/20
20,937	Lee	27	Female	Unknown			FL resident	04/19/20
20,938	Lee	42	Female	No		Yes	FL resident	04/19/20
20,939	Lee	42	Male	Unknown			FL resident	04/19/20
20,940	Lee	39	Female	Unknown		Unknown	FL resident	04/19/20
20,941	Lee	80	Male	No		Unknown	FL resident	04/19/20
20,942	Lee	26	Female	Unknown			FL resident	04/19/20
20,943	Lee	25	Male	Unknown		Unknown	FL resident	04/19/20
20,944	Lee	57	Male	Unknown			FL resident	04/19/20
20,945	Lee	69	Female	Yes	CA	Yes	FL resident	04/19/20
20,946	Lee	52	Male	No		Yes	FL resident	04/19/20
20,947	Lee	92	Female	No		No	FL resident	04/19/20
20,948	Lee	60	Female	No		Yes	FL resident	04/19/20
20,949	Lee	64	Male	No		Unknown	FL resident	04/20/20
20,950	Lee	37	Male	Unknown			FL resident	04/20/20
20,951	Lee	2	Male	Unknown			FL resident	04/20/20
20,952	Lee	16	Male	Unknown			FL resident	04/20/20
20,953	Lee	30	Male	Unknown			FL resident	04/20/20
20,954	Lee	43	Female	Unknown			FL resident	04/20/20
20,955	Lee	71	Female	Unknown			FL resident	04/20/20
20,956	Lee	95	Male	Unknown			FL resident	04/20/20
20,957	Lee	32	Female	Unknown			FL resident	04/20/20
20,958	Lee	23	Male	Unknown			FL resident	04/20/20
20,959	Lee	41	Male	No		No	FL resident	04/20/20
20,960	Lee	78	Female	Unknown			FL resident	04/21/20
20,961	Lee	27	Female	Unknown			FL resident	04/21/20
20,962	Lee	47	Female	Unknown			FL resident	04/21/20
20,963	Lee	71	Female	No		Yes	FL resident	04/21/20
20,964	Lee	52	Female	No			FL resident	04/21/20
20,965	Lee	86	Female	Unknown			FL resident	04/21/20
20,966	Lee	62	Female	Unknown		Unknown	FL resident	04/21/20

Coronavirus: line list of cases

Data verified as of Apr 24, 2020 at 10 AM

Data in this report are provisional and subject to change.

Case	County	Age	Gender	Travel related	Travel detail	Contact with a confirmed case	Jurisdiction	Date case counted
20,967	Lee	59	Female	No		Unknown	FL resident	04/21/20
20,968	Lee	61	Female	Unknown			FL resident	04/21/20
20,969	Lee	43	Male	Unknown			FL resident	04/21/20
20,970	Lee	52	Female	Unknown			FL resident	04/21/20
20,971	Lee	90	Female	Unknown			FL resident	04/21/20
20,972	Lee	52	Female	Unknown			FL resident	04/21/20
20,973	Lee	56	Female	Unknown			FL resident	04/22/20
20,974	Lee	64	Female	Unknown			FL resident	04/22/20
20,975	Lee	98	Female	Unknown			FL resident	04/22/20
20,976	Lee	45	Female	Unknown			FL resident	04/22/20
20,977	Lee	58	Female	Unknown			FL resident	04/22/20
20,978	Lee	16	Male	Unknown			FL resident	04/22/20
20,979	Lee	38	Male	Unknown			FL resident	04/22/20
20,980	Lee	44	Male	Unknown			FL resident	04/22/20
20,981	Lee	39	Male	Unknown			FL resident	04/22/20
20,982	Lee	52	Male	No		Yes	FL resident	04/22/20
20,983	Lee	55	Female	Unknown		Unknown	FL resident	04/22/20
20,984	Lee	89	Male	Unknown		Unknown	FL resident	04/22/20
20,985	Lee	94	Female	Unknown			FL resident	04/22/20
20,986	Lee	44	Female	No		No	FL resident	04/22/20
20,987	Lee	72	Male	Unknown			FL resident	04/22/20
20,988	Lee	77	Female	Unknown			FL resident	04/22/20
20,989	Lee	80	Female	Unknown			FL resident	04/22/20
20,990	Lee	67	Male	Unknown			FL resident	04/22/20
20,991	Lee	50	Female	No		Yes	FL resident	04/22/20
20,992	Lee	3	Male	Unknown			FL resident	04/22/20
20,993	Lee	56	Female	Unknown			FL resident	04/22/20
20,994	Lee	36	Male	Unknown		Unknown	FL resident	04/22/20
20,995	Lee	23	Female	No		Yes	FL resident	04/22/20
20,996	Lee	96	Female	Unknown		Unknown	FL resident	04/22/20
20,997	Lee	54	Male	Unknown		Unknown	FL resident	04/22/20
20,998	Lee	97	Female	Unknown		Unknown	FL resident	04/22/20
20,999	Lee	14	Female	Unknown			FL resident	04/22/20
21,000	Lee	87	Female	Unknown			FL resident	04/23/20
21,001	Lee	39	Female	Unknown			FL resident	04/23/20
21,002	Lee	38	Male	Unknown			FL resident	04/23/20
21,003	Lee	48	Female	Unknown			FL resident	04/23/20
21,004	Lee	47	Male	No			FL resident	04/23/20
21,005	Lee	63	Male	Unknown			FL resident	04/23/20
21,006	Lee	36	Female	Unknown			FL resident	04/23/20
21,007	Lee	54	Female	Unknown		Yes	FL resident	04/23/20
21,008	Lee	46	Female	No		Yes	FL resident	04/23/20
21,009	Lee	49	Male	Unknown			FL resident	04/23/20
21,010	Lee	64	Female	Unknown			FL resident	04/23/20
21,011	Lee	24	Male	Unknown			FL resident	04/23/20
21,012	Lee	62	Male	Unknown			FL resident	04/23/20
21,013	Lee	55	Female	Unknown			FL resident	04/23/20
21,014	Lee	48	Male	Unknown			FL resident	04/23/20
21,015	Lee	53	Male	Unknown			FL resident	04/23/20
21,016	Lee	43	Female	Unknown			FL resident	04/23/20
21,017	Lee	50	Female	Unknown			FL resident	04/23/20
21,018	Lee	30	Male	Unknown			FL resident	04/23/20
21,019	Lee	44	Female	Unknown			FL resident	04/23/20
21,020	Lee	59	Male	Unknown			FL resident	04/23/20
21,021	Lee	41	Female	Unknown			FL resident	04/23/20
21,022	Lee	37	Female	Unknown			FL resident	04/23/20
21,023	Lee	46	Female	Unknown			FL resident	04/23/20
21,024	Lee	62	Female	Unknown			FL resident	04/23/20
21,025	Lee	50	Male	Unknown			FL resident	04/23/20
21,026	Lee	34	Male	Unknown			FL resident	04/23/20
21,027	Lee	44	Female	Unknown			FL resident	04/23/20
21,028	Lee	25	Male	Unknown			FL resident	04/23/20

Coronavirus: line list of cases

Data verified as of Apr 24, 2020 at 10 AM

Data in this report are provisional and subject to change.

Case	County	Age	Gender	Travel related	Travel detail	Contact with a confirmed case	Jurisdiction	Date case counted
21,029	Lee	72	Male	Unknown			FL resident	04/23/20
21,030	Lee	58	Male	Unknown		Unknown	FL resident	04/23/20
21,031	Lee	33	Female	Unknown		Unknown	FL resident	04/23/20
21,032	Lee	34	Male	Unknown			FL resident	04/23/20
21,033	Lee	77	Male	Unknown			FL resident	04/23/20
21,034	Lee	50	Male	Unknown		Yes	FL resident	04/23/20
21,035	Lee	2	Female	Unknown		Unknown	FL resident	04/23/20
21,036	Lee	68	Male	Unknown			FL resident	04/23/20
21,037	Lee	55	Male	Unknown		Unknown	FL resident	04/23/20
21,038	Lee	49	Female	Unknown			FL resident	04/23/20
21,039	Lee	53	Female	No		Unknown	FL resident	04/23/20
21,040	Lee	91	Female	Unknown		Yes	FL resident	04/23/20
21,041	Lee	73	Female	Unknown		Yes	FL resident	04/23/20
21,042	Lee	75	Unknown	Unknown			FL resident	04/23/20
21,043	Lee	68	Unknown	Unknown			FL resident	04/23/20
21,044	Lee	92	Female	Unknown			FL resident	04/23/20
21,045	Lee	76	Unknown	Unknown			FL resident	04/23/20
21,046	Lee	84	Male	Unknown			FL resident	04/23/20
21,047	Lee	93	Female	Unknown			FL resident	04/23/20
21,048	Lee	96	Female	Unknown			FL resident	04/23/20
21,049	Lee	64	Male	Unknown			FL resident	04/23/20
21,050	Lee	89	Female	Unknown			FL resident	04/23/20
21,051	Lee	82	Female	Unknown			FL resident	04/23/20
21,052	Lee	56	Male	Unknown			FL resident	04/23/20
21,053	Lee	83	Male	Unknown		Unknown	FL resident	04/23/20
21,054	Lee	80	Male	Unknown		Unknown	FL resident	04/23/20
21,055	Lee	85	Female	Unknown			FL resident	04/23/20
21,056	Lee	91	Unknown	Unknown			FL resident	04/23/20
21,057	Lee	72	Unknown	Unknown			FL resident	04/23/20
21,058	Lee	51	Male	Unknown			FL resident	04/23/20
21,059	Lee	58	Unknown	Unknown			FL resident	04/23/20
21,060	Lee	61	Male	Unknown			FL resident	04/23/20
21,061	Lee	60	Unknown	Unknown			FL resident	04/23/20
21,062	Lee	89	Female	Unknown		Unknown	FL resident	04/23/20
21,063	Lee	45	Male	Unknown			FL resident	04/23/20
21,064	Lee	71	Male	Unknown			FL resident	04/23/20
21,065	Lee	39	Female	Unknown		Unknown	FL resident	04/23/20
21,066	Lee	67	Male	No		Yes	FL resident	04/23/20
21,067	Lee	59	Female	Unknown			FL resident	04/23/20
21,068	Lee	59	Female	Unknown			FL resident	04/23/20
21,069	Lee	88	Female	Unknown		Unknown	FL resident	04/23/20
21,070	Lee	43	Female	Unknown		Unknown	FL resident	04/23/20
21,071	Lee	47	Female	Unknown			FL resident	04/23/20
21,072	Lee	35	Female	Unknown			FL resident	04/23/20
21,073	Lee	25	Male	Unknown		Unknown	FL resident	04/23/20
21,074	Lee	54	Female	Unknown		Unknown	FL resident	04/23/20
21,075	Lee	44	Male	Unknown			FL resident	04/23/20
21,076	Lee	63	Male	Unknown			FL resident	04/23/20
21,077	Lee	20	Male	Unknown			FL resident	04/23/20
21,078	Lee	82	Female	Unknown			FL resident	04/23/20
21,079	Lee	58	Female	Unknown			FL resident	04/23/20
21,080	Lee	80	Male	Unknown			FL resident	04/23/20
21,081	Lee	45	Male	No		Yes	FL resident	04/23/20
21,082	Lee	28	Male	Unknown			FL resident	04/23/20
21,083	Lee	34	Female	Unknown		Yes	FL resident	04/23/20
21,084	Lee	21	Female	No		Yes	FL resident	04/23/20
21,085	Lee	57	Female	Unknown		Yes	FL resident	04/23/20
21,086	Lee	0	Female	Unknown			FL resident	04/23/20
21,087	Lee	71	Female	Unknown			FL resident	04/23/20
21,088	Lee	23	Male	Unknown		Yes	FL resident	04/23/20
21,089	Lee	51	Male	Unknown		Unknown	FL resident	04/23/20
21,090	Lee	24	Male	Unknown			FL resident	04/23/20

Coronavirus: line list of cases

Data verified as of Apr 24, 2020 at 10 AM

Data in this report are provisional and subject to change.

Case	County	Age	Gender	Travel related	Travel detail	Contact with a confirmed case	Jurisdiction	Date case counted
21,091	Lee	31	Female	Unknown		Unknown	FL resident	04/23/20
21,092	Lee	32	Female	Yes	NY	Yes	FL resident	04/23/20
21,093	Lee	24	Male	Unknown			FL resident	04/23/20
21,094	Lee	44	Female	Unknown			FL resident	04/23/20
21,095	Lee	60	Male	Unknown			FL resident	04/23/20
21,096	Lee	83	Unknown	Unknown			FL resident	04/23/20
21,097	Lee	77	Unknown	Unknown			FL resident	04/23/20
21,098	Lee	89	Unknown	Unknown			FL resident	04/23/20
21,099	Lee	88	Unknown	Unknown			FL resident	04/23/20
21,100	Lee	94	Unknown	Unknown			FL resident	04/23/20
21,101	Lee	97	Unknown	Unknown			FL resident	04/23/20
21,102	Lee	90	Unknown	Unknown			FL resident	04/23/20
21,103	Lee	94	Unknown	Unknown			FL resident	04/23/20
21,104	Lee	86	Unknown	Unknown			FL resident	04/23/20
21,105	Lee	53	Female	Unknown			FL resident	04/23/20
21,106	Lee	69	Unknown	Unknown			FL resident	04/23/20
21,107	Lee	95	Unknown	Unknown			FL resident	04/23/20
21,108	Lee	83	Unknown	Unknown			FL resident	04/23/20
21,109	Lee	48	Female	Unknown			FL resident	04/23/20
21,110	Lee	46	Female	Unknown			FL resident	04/23/20
21,111	Lee	57	Male	Yes	FL; FRANCE; UNITED KINGDOM	Unknown	Non-FL resident	03/12/20
21,112	Lee	74	Female	Yes	NY	Unknown	Non-FL resident	03/23/20
21,113	Lee	83	Male	No		No	Non-FL resident	03/23/20
21,114	Lee	51	Female	Yes	NY	Unknown	Non-FL resident	03/24/20
21,115	Lee	36	Male	Yes	CA	No	Non-FL resident	03/24/20
21,116	Lee	67	Female	Yes	NY	Yes	Non-FL resident	03/25/20
21,117	Lee	28	Female	Yes	GERMANY	No	Non-FL resident	03/27/20
21,118	Lee	44	Male	Yes	FL; NY	No	Non-FL resident	03/27/20
21,119	Lee	33	Male	Yes	CA	Yes	Non-FL resident	03/29/20
21,120	Lee	77	Female	No		No	Non-FL resident	03/30/20
21,121	Lee	62	Female	Yes	ECUADOR; FL	Yes	Non-FL resident	03/31/20
21,122	Lee	24	Male	Unknown		Unknown	Non-FL resident	04/02/20
21,123	Lee	54	Male	Yes	FL; MO	Yes	Non-FL resident	04/03/20
21,124	Lee	77	Male	Unknown		No	Non-FL resident	04/03/20
21,125	Lee	60	Male	No		No	Non-FL resident	04/04/20
21,126	Lee	69	Female	No		Yes	Non-FL resident	04/04/20
21,127	Lee	70	Male	Yes	FL; KY	Yes	Non-FL resident	04/04/20
21,128	Lee	66	Female	No		Yes	Non-FL resident	04/04/20
21,129	Lee	78	Female	Yes	FL; MA; SPAIN	Yes	Non-FL resident	04/04/20
21,130	Lee	75	Male	Yes	FL; MA; SPAIN	Yes	Non-FL resident	04/04/20
21,131	Lee	73	Male	No		Yes	Non-FL resident	04/04/20
21,132	Lee	29	Male	Yes	FL; NY	Yes	Non-FL resident	04/04/20
21,133	Lee	62	Male	Yes	NY	No	Non-FL resident	04/04/20
21,134	Lee	57	Female	Yes	FL; NY	No	Non-FL resident	04/04/20
21,135	Lee	77	Female	No		No	Non-FL resident	04/04/20
21,136	Lee	72	Female	Yes	FL; NJ	Yes	Non-FL resident	04/04/20
21,137	Lee	64	Female	Yes	FL; NY	Yes	Non-FL resident	04/05/20
21,138	Lee	67	Male	No		Yes	Non-FL resident	04/06/20
21,139	Lee	71	Female	Yes	NY	No	Non-FL resident	04/06/20
21,140	Lee	64	Male	Yes	FL; GA	Yes	Non-FL resident	04/06/20
21,141	Lee	64	Male	Unknown		Yes	Non-FL resident	04/08/20
21,142	Lee	34	Male	Yes	FL; NY	No	Non-FL resident	04/09/20
21,143	Lee	49	Male	Unknown			Non-FL resident	04/16/20
21,144	Lee	35	Male	No		Yes	Non-FL resident	04/16/20
21,145	Lee	73	Male	Unknown			Non-FL resident	04/22/20
21,146	Lee	71	Male	Yes	CA	Yes	Not diagnosed/isolated	03/26/20
21,147	Leon	55	Male	Yes	GA	Yes	FL resident	03/18/20
21,148	Leon	58	Female	Yes	GA	Yes	FL resident	03/18/20
21,149	Leon	40	Female	Yes	GA	Yes	FL resident	03/22/20
21,150	Leon	34	Male	Yes	NC	No	FL resident	03/24/20
21,151	Leon	31	Female	Yes	UNITED KINGDOM	Yes	FL resident	03/24/20
21,152	Leon	19	Male	Yes	NY	Yes	FL resident	03/25/20

Coronavirus: line list of cases

Data verified as of Apr 24, 2020 at 10 AM

Data in this report are provisional and subject to change.

Case	County	Age	Gender	Travel related	Travel detail	Contact with a confirmed case	Jurisdiction	Date case counted
21,153	Leon	31	Female	Yes	PORTUGAL; SPAIN	Yes	FL resident	03/26/20
21,154	Leon	30	Male	No		Yes	FL resident	03/26/20
21,155	Leon	60	Male	Yes	LA	No	FL resident	03/26/20
21,156	Leon	42	Male	Yes	AL	No	FL resident	03/26/20
21,157	Leon	43	Female	Yes	GA	No	FL resident	03/27/20
21,158	Leon	44	Male	No		Yes	FL resident	03/27/20
21,159	Leon	37	Female	No		Yes	FL resident	03/27/20
21,160	Leon	66	Male	Yes	FRANCE; SPAIN	No	FL resident	03/29/20
21,161	Leon	25	Female	Yes	CO; VA	Yes	FL resident	03/30/20
21,162	Leon	31	Male	Yes	GA	Yes	FL resident	03/30/20
21,163	Leon	26	Male	Yes	CO; FL	Yes	FL resident	03/30/20
21,164	Leon	71	Male	No		Yes	FL resident	03/30/20
21,165	Leon	42	Female	No		Yes	FL resident	03/30/20
21,166	Leon	36	Female	Yes	NY	Yes	FL resident	03/30/20
21,167	Leon	22	Female	Yes	GA	No	FL resident	03/31/20
21,168	Leon	28	Male	No		No	FL resident	03/31/20
21,169	Leon	65	Female	No		No	FL resident	03/31/20
21,170	Leon	25	Male	Yes	TX	No	FL resident	03/31/20
21,171	Leon	49	Female	Yes	VA	No	FL resident	04/01/20
21,172	Leon	35	Female	No		No	FL resident	04/01/20
21,173	Leon	45	Male	No		Yes	FL resident	04/01/20
21,174	Leon	21	Male	Yes	FL; GA; OH	No	FL resident	04/01/20
21,175	Leon	62	Male	No		Yes	FL resident	04/03/20
21,176	Leon	86	Female	No		No	FL resident	04/03/20
21,177	Leon	40	Female	No		Yes	FL resident	04/03/20
21,178	Leon	69	Male	No		Yes	FL resident	04/03/20
21,179	Leon	54	Male	No		Yes	FL resident	04/03/20
21,180	Leon	37	Male	Yes	NY	Yes	FL resident	04/03/20
21,181	Leon	46	Male	No		No	FL resident	04/03/20
21,182	Leon	59	Male	No		No	FL resident	04/04/20
21,183	Leon	45	Male	Yes	NY	No	FL resident	04/04/20
21,184	Leon	30	Female	Yes	NY	No	FL resident	04/04/20
21,185	Leon	66	Female	No		Yes	FL resident	04/05/20
21,186	Leon	32	Female	Yes	AZ	No	FL resident	04/05/20
21,187	Leon	53	Male	Yes	LA	Yes	FL resident	04/05/20
21,188	Leon	27	Female	No		Yes	FL resident	04/05/20
21,189	Leon	32	Male	No		No	FL resident	04/05/20
21,190	Leon	34	Male	No		Yes	FL resident	04/05/20
21,191	Leon	68	Female	No		Yes	FL resident	04/05/20
21,192	Leon	69	Female	Yes	DC	No	FL resident	04/05/20
21,193	Leon	48	Male	No		Yes	FL resident	04/05/20
21,194	Leon	39	Female	Yes	CT	No	FL resident	04/05/20
21,195	Leon	19	Female	No		Yes	FL resident	04/06/20
21,196	Leon	32	Male	Yes	WA	Yes	FL resident	04/06/20
21,197	Leon	55	Female	No		No	FL resident	04/06/20
21,198	Leon	24	Male	Yes	MEXICO	Yes	FL resident	04/06/20
21,199	Leon	25	Female	No		No	FL resident	04/06/20
21,200	Leon	62	Female	Yes	WI	No	FL resident	04/06/20
21,201	Leon	63	Male	No		No	FL resident	04/06/20
21,202	Leon	52	Male	No		No	FL resident	04/06/20
21,203	Leon	63	Male	No		No	FL resident	04/06/20
21,204	Leon	41	Female	No		Yes	FL resident	04/06/20
21,205	Leon	36	Female	No		Yes	FL resident	04/06/20
21,206	Leon	43	Female	No		Yes	FL resident	04/06/20
21,207	Leon	27	Male	No		Yes	FL resident	04/07/20
21,208	Leon	42	Female	No		No	FL resident	04/07/20
21,209	Leon	61	Male	Yes	FL; GA	Yes	FL resident	04/07/20
21,210	Leon	63	Female	No		Yes	FL resident	04/07/20
21,211	Leon	64	Male	No		Yes	FL resident	04/07/20
21,212	Leon	48	Male	No		No	FL resident	04/07/20
21,213	Leon	23	Male	No		Yes	FL resident	04/08/20
21,214	Leon	21	Male	Yes	FL; MEXICO	Yes	FL resident	04/08/20

Coronavirus: line list of cases

Data verified as of Apr 24, 2020 at 10 AM

Data in this report are provisional and subject to change.

Case	County	Age	Gender	Travel related	Travel detail	Contact with a confirmed case	Jurisdiction	Date case counted
21,215	Leon	49	Male	No		Yes	FL resident	04/08/20
21,216	Leon	9	Female	Yes	UNITED KINGDOM	No	FL resident	04/08/20
21,217	Leon	53	Female	No		Yes	FL resident	04/09/20
21,218	Leon	27	Female	No		Yes	FL resident	04/09/20
21,219	Leon	68	Female	Yes	GA	Unknown	FL resident	04/09/20
21,220	Leon	56	Male	No		Yes	FL resident	04/09/20
21,221	Leon	62	Male	No		Yes	FL resident	04/09/20
21,222	Leon	53	Female	No		Yes	FL resident	04/09/20
21,223	Leon	68	Female	No		Unknown	FL resident	04/09/20
21,224	Leon	28	Male	No		Yes	FL resident	04/10/20
21,225	Leon	46	Male	No		Yes	FL resident	04/10/20
21,226	Leon	64	Female	No		Yes	FL resident	04/10/20
21,227	Leon	14	Female	No		Yes	FL resident	04/10/20
21,228	Leon	43	Female	No		Yes	FL resident	04/10/20
21,229	Leon	70	Female	No		Yes	FL resident	04/10/20
21,230	Leon	39	Male	No		Yes	FL resident	04/10/20
21,231	Leon	55	Male	No		Yes	FL resident	04/10/20
21,232	Leon	19	Female	No		Yes	FL resident	04/10/20
21,233	Leon	18	Male	No		Yes	FL resident	04/10/20
21,234	Leon	23	Male	No		Yes	FL resident	04/10/20
21,235	Leon	25	Female	No		Yes	FL resident	04/10/20
21,236	Leon	25	Female	No		Yes	FL resident	04/10/20
21,237	Leon	16	Male	No		Yes	FL resident	04/10/20
21,238	Leon	53	Female	No		Yes	FL resident	04/10/20
21,239	Leon	74	Male	No		Yes	FL resident	04/10/20
21,240	Leon	62	Female	No		Yes	FL resident	04/10/20
21,241	Leon	64	Female	No		Yes	FL resident	04/10/20
21,242	Leon	71	Female	No		Yes	FL resident	04/10/20
21,243	Leon	25	Male	No		Yes	FL resident	04/10/20
21,244	Leon	23	Male	No		Yes	FL resident	04/10/20
21,245	Leon	51	Male	No		Yes	FL resident	04/10/20
21,246	Leon	57	Male	No		Yes	FL resident	04/10/20
21,247	Leon	48	Female	No		Yes	FL resident	04/10/20
21,248	Leon	70	Female	No		Yes	FL resident	04/10/20
21,249	Leon	47	Female	No		Yes	FL resident	04/10/20
21,250	Leon	62	Male	No		Yes	FL resident	04/10/20
21,251	Leon	71	Male	No		Yes	FL resident	04/10/20
21,252	Leon	36	Female	No		Unknown	FL resident	04/10/20
21,253	Leon	40	Female	No		Yes	FL resident	04/11/20
21,254	Leon	22	Female	No		Yes	FL resident	04/11/20
21,255	Leon	22	Female	No			FL resident	04/11/20
21,256	Leon	51	Male	Yes	NY	Yes	FL resident	04/12/20
21,257	Leon	51	Male	No		No	FL resident	04/12/20
21,258	Leon	22	Female	No		Yes	FL resident	04/12/20
21,259	Leon	44	Female	No		Yes	FL resident	04/12/20
21,260	Leon	26	Female	No		Yes	FL resident	04/12/20
21,261	Leon	43	Female	Unknown		Yes	FL resident	04/12/20
21,262	Leon	21	Female	No		Yes	FL resident	04/12/20
21,263	Leon	30	Male	No		Yes	FL resident	04/12/20
21,264	Leon	33	Female	No		Yes	FL resident	04/12/20
21,265	Leon	22	Male	No		Yes	FL resident	04/12/20
21,266	Leon	25	Female	No		Yes	FL resident	04/12/20
21,267	Leon	22	Female	No		Yes	FL resident	04/12/20
21,268	Leon	54	Female	No		Yes	FL resident	04/12/20
21,269	Leon	59	Female	No		Yes	FL resident	04/12/20
21,270	Leon	32	Female	No		Yes	FL resident	04/12/20
21,271	Leon	26	Female	No		Yes	FL resident	04/12/20
21,272	Leon	44	Female	No		Yes	FL resident	04/12/20
21,273	Leon	24	Male	No		Yes	FL resident	04/12/20
21,274	Leon	64	Female	No		Yes	FL resident	04/12/20
21,275	Leon	25	Female	No		Yes	FL resident	04/12/20
21,276	Leon	60	Female	No		Yes	FL resident	04/12/20

Coronavirus: line list of cases

Data verified as of Apr 24, 2020 at 10 AM

Data in this report are provisional and subject to change.

Case	County	Age	Gender	Travel related	Travel detail	Contact with a confirmed case	Jurisdiction	Date case counted
21,277	Leon	51	Female	No		Yes	FL resident	04/12/20
21,278	Leon	23	Female	No		Yes	FL resident	04/12/20
21,279	Leon	28	Female	No		Yes	FL resident	04/12/20
21,280	Leon	37	Female	No		Yes	FL resident	04/12/20
21,281	Leon	48	Female	No		No	FL resident	04/12/20
21,282	Leon	59	Female	No		Yes	FL resident	04/12/20
21,283	Leon	35	Male	No		Yes	FL resident	04/12/20
21,284	Leon	23	Female	No		Yes	FL resident	04/12/20
21,285	Leon	46	Male	No		Yes	FL resident	04/12/20
21,286	Leon	62	Female	No		Yes	FL resident	04/13/20
21,287	Leon	73	Male	No		No	FL resident	04/13/20
21,288	Leon	34	Male	No		Yes	FL resident	04/13/20
21,289	Leon	44	Male	No		No	FL resident	04/13/20
21,290	Leon	86	Female	No		Yes	FL resident	04/13/20
21,291	Leon	65	Female	No		Yes	FL resident	04/14/20
21,292	Leon	29	Female	No		No	FL resident	04/14/20
21,293	Leon	32	Female	No		Yes	FL resident	04/15/20
21,294	Leon	24	Female	No		Yes	FL resident	04/15/20
21,295	Leon	47	Female	No		Yes	FL resident	04/15/20
21,296	Leon	49	Female	No		Yes	FL resident	04/16/20
21,297	Leon	25	Male	No		Unknown	FL resident	04/16/20
21,298	Leon	61	Female	No		No	FL resident	04/16/20
21,299	Leon	30	Female	No		Yes	FL resident	04/16/20
21,300	Leon	45	Male	No		No	FL resident	04/16/20
21,301	Leon	2	Male	No		Yes	FL resident	04/16/20
21,302	Leon	38	Male	No		Yes	FL resident	04/16/20
21,303	Leon	61	Male	No		Yes	FL resident	04/16/20
21,304	Leon	50	Female	No		Yes	FL resident	04/16/20
21,305	Leon	23	Female	No		No	FL resident	04/17/20
21,306	Leon	44	Female	Yes	GA	No	FL resident	04/17/20
21,307	Leon	33	Female	No		Yes	FL resident	04/17/20
21,308	Leon	30	Male	No		No	FL resident	04/18/20
21,309	Leon	49	Female	No		Yes	FL resident	04/18/20
21,310	Leon	60	Female	No		Yes	FL resident	04/18/20
21,311	Leon	36	Female	No		Yes	FL resident	04/18/20
21,312	Leon	16	Male	No		Yes	FL resident	04/18/20
21,313	Leon	45	Female	No		Yes	FL resident	04/18/20
21,314	Leon	36	Female	No		Yes	FL resident	04/19/20
21,315	Leon	54	Male	No		Unknown	FL resident	04/19/20
21,316	Leon	36	Male	No		Yes	FL resident	04/19/20
21,317	Leon	81	Male	No		Yes	FL resident	04/19/20
21,318	Leon	81	Female	No		No	FL resident	04/19/20
21,319	Leon	26	Male	No		Yes	FL resident	04/20/20
21,320	Leon	53	Male	No		No	FL resident	04/20/20
21,321	Leon	60	Female	No		Yes	FL resident	04/20/20
21,322	Leon	51	Female	No		No	FL resident	04/22/20
21,323	Leon	52	Male	No		Yes	FL resident	04/22/20
21,324	Leon	57	Female	No		No	FL resident	04/22/20
21,325	Leon	33	Male	Yes	GA	Yes	FL resident	04/23/20
21,326	Leon	36	Male	No		No	FL resident	04/23/20
21,327	Leon	25	Female	No		Yes	FL resident	04/23/20
21,328	Leon	53	Male	No		No	FL resident	04/23/20
21,329	Leon	28	Female	Unknown		Unknown	FL resident	04/23/20
21,330	Leon	15	Male	No		No	FL resident	04/23/20
21,331	Leon	34	Male	No		No	FL resident	04/23/20
21,332	Leon	64	Male	Unknown			FL resident	04/23/20
21,333	Leon	87	Male	Unknown			FL resident	04/23/20
21,334	Leon	55	Female	Unknown			FL resident	04/23/20
21,335	Leon	50	Male	Unknown			FL resident	04/23/20
21,336	Leon	62	Female	No		Yes	FL resident	04/23/20
21,337	Leon	61	Male	No		Yes	FL resident	04/23/20
21,338	Leon	18	Male	No		Yes	FL resident	04/23/20

Coronavirus: line list of cases

Data verified as of Apr 24, 2020 at 10 AM

Data in this report are provisional and subject to change.

Case	County	Age	Gender	Travel related	Travel detail	Contact with a confirmed case	Jurisdiction	Date case counted
21,339	Leon	22	Male	No		Yes	FL resident	04/23/20
21,340	Leon	44	Male	No		Yes	FL resident	04/23/20
21,341	Leon	36	Male	Unknown			FL resident	04/23/20
21,342	Leon	22	Male	Unknown			FL resident	04/23/20
21,343	Leon	22	Female	No		No	FL resident	04/23/20
21,344	Leon	30	Female	Unknown			FL resident	04/23/20
21,345	Leon	39	Male	Unknown			FL resident	04/23/20
21,346	Leon	31	Male	Unknown			FL resident	04/23/20
21,347	Leon	27	Female	Unknown			FL resident	04/23/20
21,348	Leon	48	Female	Yes	GA	Yes	Non-FL resident	03/18/20
21,349	Leon	36	Male	Yes	GA	No	Non-FL resident	03/21/20
21,350	Leon	38	Female	Yes	GA	No	Non-FL resident	04/01/20
21,351	Leon	31	Male	Yes	GA	Yes	Non-FL resident	04/12/20
21,352	Leon	63	Female	Yes	GA	Yes	Non-FL resident	04/12/20
21,353	Leon	27	Male	Yes	FL; GA	Yes	Non-FL resident	04/19/20
21,354	Leon	63	Male	Yes	GA	No	Non-FL resident	04/21/20
21,355	Leon	59	Female	Yes	JAPAN	No	Not diagnosed/isolated	03/04/20
21,356	Levy	64	Female	No		Yes	FL resident	03/27/20
21,357	Levy	60	Male	No		No	FL resident	03/29/20
21,358	Levy	57	Female	No		No	FL resident	04/05/20
21,359	Levy	48	Female	Unknown		Yes	FL resident	04/05/20
21,360	Levy	44	Male	Yes	FL; NJ	Unknown	FL resident	04/06/20
21,361	Levy	33	Male	No		Yes	FL resident	04/07/20
21,362	Levy	93	Female	No		Unknown	FL resident	04/11/20
21,363	Levy	36	Female	Unknown		No	FL resident	04/14/20
21,364	Levy	40	Female	Yes	LA	Unknown	FL resident	04/14/20
21,365	Levy	49	Female	No		Yes	FL resident	04/17/20
21,366	Levy	83	Female	Unknown		Unknown	FL resident	04/18/20
21,367	Levy	35	Female	No		No	FL resident	04/19/20
21,368	Levy	16	Male	No		Yes	FL resident	04/21/20
21,369	Levy	53	Female	Unknown			FL resident	04/23/20
21,370	Liberty	56	Male	No		Yes	FL resident	04/10/20
21,371	Liberty	29	Male	No		No	FL resident	04/13/20
21,372	Madison	66	Female	Yes	FL; GA	No	FL resident	04/01/20
21,373	Madison	24	Female	No		Yes	FL resident	04/03/20
21,374	Madison	57	Female	Yes	DOMINICAN REPUBLIC	No	FL resident	04/03/20
21,375	Madison	59	Male	No		Yes	FL resident	04/04/20
21,376	Madison	50	Male	No		Yes	FL resident	04/04/20
21,377	Madison	50	Female	No		Yes	FL resident	04/04/20
21,378	Madison	26	Male	No		Yes	FL resident	04/05/20
21,379	Madison	0	Female	No		Yes	FL resident	04/05/20
21,380	Madison	1	Male	No		Yes	FL resident	04/05/20
21,381	Madison	33	Female	No		Yes	FL resident	04/06/20
21,382	Madison	42	Male	No		Yes	FL resident	04/07/20
21,383	Madison	77	Female	No		No	FL resident	04/09/20
21,384	Madison	72	Female	No		Yes	FL resident	04/09/20
21,385	Madison	52	Female	No		Yes	FL resident	04/15/20
21,386	Madison	60	Male	No		Yes	FL resident	04/15/20
21,387	Madison	64	Male	Yes	FL; GA	No	FL resident	04/17/20
21,388	Madison	64	Male	No		Yes	FL resident	04/17/20
21,389	Madison	19	Female	No		Yes	FL resident	04/17/20
21,390	Madison	38	Female	No		Yes	FL resident	04/17/20
21,391	Madison	69	Male	No		Yes	FL resident	04/18/20
21,392	Madison	80	Male	No		Yes	FL resident	04/19/20
21,393	Madison	89	Male	No		Yes	FL resident	04/20/20
21,394	Madison	86	Male	No		Yes	FL resident	04/20/20
21,395	Madison	68	Male	No		Yes	FL resident	04/20/20
21,396	Madison	68	Male	No		Yes	FL resident	04/21/20
21,397	Madison	87	Female	No		Yes	FL resident	04/21/20
21,398	Madison	89	Female	No		Yes	FL resident	04/21/20
21,399	Madison	48	Female	No		Yes	FL resident	04/21/20
21,400	Madison	61	Female	No			FL resident	04/21/20

Coronavirus: line list of cases

Data verified as of Apr 24, 2020 at 10 AM

Data in this report are provisional and subject to change.

Case	County	Age	Gender	Travel related	Travel detail	Contact with a confirmed case	Jurisdiction	Date case counted
21,401	Madison	82	Female	No		Yes	FL resident	04/21/20
21,402	Madison	73	Male	No		Yes	FL resident	04/21/20
21,403	Madison	74	Male	No		Yes	FL resident	04/21/20
21,404	Madison	19	Male	No		Yes	FL resident	04/21/20
21,405	Madison	83	Male	No		Yes	FL resident	04/22/20
21,406	Madison	42	Female	No		Yes	FL resident	04/22/20
21,407	Madison	36	Female	No		Yes	FL resident	04/23/20
21,408	Madison	30	Male	No		Yes	FL resident	04/23/20
21,409	Madison	49	Female	No		Yes	FL resident	04/23/20
21,410	Madison	23	Female	Yes	CA	Yes	Non-FL resident	04/01/20
21,411	Madison	88	Male	Yes	GA	Unknown	Non-FL resident	04/21/20
21,412	Manatee	63	Male	No		Yes	FL resident	03/02/20
21,413	Manatee	81	Female	Yes	EGYPT	Yes	FL resident	03/09/20
21,414	Manatee	67	Female	No		Yes	FL resident	03/14/20
21,415	Manatee	62	Female	No		Yes	FL resident	03/14/20
21,416	Manatee	70	Male	No		Yes	FL resident	03/16/20
21,417	Manatee	75	Male	No		No	FL resident	03/17/20
21,418	Manatee	71	Male	No		Yes	FL resident	03/17/20
21,419	Manatee	61	Male	No		Yes	FL resident	03/18/20
21,420	Manatee	72	Female	No		Yes	FL resident	03/19/20
21,421	Manatee	63	Female	No		Yes	FL resident	03/20/20
21,422	Manatee	65	Male	No		Yes	FL resident	03/21/20
21,423	Manatee	56	Female	No		No	FL resident	03/21/20
21,424	Manatee	64	Female	No		No	FL resident	03/22/20
21,425	Manatee	14	Male	No		Yes	FL resident	03/23/20
21,426	Manatee	68	Male	Yes	FRANCE	Yes	FL resident	03/23/20
21,427	Manatee	66	Male	Yes	FL; FRANCE	Yes	FL resident	03/23/20
21,428	Manatee	52	Female	Yes	NY	No	FL resident	03/24/20
21,429	Manatee	60	Male	No		No	FL resident	03/24/20
21,430	Manatee	41	Male	No		No	FL resident	03/24/20
21,431	Manatee	69	Female	Yes	FRANCE	Yes	FL resident	03/24/20
21,432	Manatee	60	Female	No		No	FL resident	03/24/20
21,433	Manatee	58	Male	Yes	ITALY; NY	No	FL resident	03/25/20
21,434	Manatee	47	Male	Yes	CO	No	FL resident	03/25/20
21,435	Manatee	83	Male	No		No	FL resident	03/26/20
21,436	Manatee	51	Female	No		No	FL resident	03/27/20
21,437	Manatee	54	Female	No		No	FL resident	03/27/20
21,438	Manatee	50	Female	No		Yes	FL resident	03/27/20
21,439	Manatee	33	Female	Yes	NY	Yes	FL resident	03/27/20
21,440	Manatee	55	Male	No		No	FL resident	03/27/20
21,441	Manatee	54	Female	No		No	FL resident	03/28/20
21,442	Manatee	34	Male	No		No	FL resident	03/28/20
21,443	Manatee	57	Male	No		No	FL resident	03/28/20
21,444	Manatee	81	Male	No		No	FL resident	03/29/20
21,445	Manatee	86	Female	No		No	FL resident	03/29/20
21,446	Manatee	72	Male	Yes	FL; SWEDEN	Yes	FL resident	03/29/20
21,447	Manatee	33	Female	No		No	FL resident	03/29/20
21,448	Manatee	53	Male	No		Yes	FL resident	03/29/20
21,449	Manatee	52	Female	No		No	FL resident	03/29/20
21,450	Manatee	37	Male	No		No	FL resident	03/29/20
21,451	Manatee	77	Male	No		No	FL resident	03/30/20
21,452	Manatee	64	Female	No		No	FL resident	03/30/20
21,453	Manatee	42	Female	Yes	UNITED KINGDOM	No	FL resident	03/31/20
21,454	Manatee	55	Male	No		No	FL resident	03/31/20
21,455	Manatee	49	Female	No		Yes	FL resident	03/31/20
21,456	Manatee	66	Male	No		No	FL resident	03/31/20
21,457	Manatee	69	Male	No		No	FL resident	03/31/20
21,458	Manatee	36	Male	No		No	FL resident	03/31/20
21,459	Manatee	40	Female	No		No	FL resident	03/31/20
21,460	Manatee	62	Female	No		No	FL resident	03/31/20
21,461	Manatee	74	Female	No		No	FL resident	03/31/20
21,462	Manatee	76	Male	No		Yes	FL resident	03/31/20

Coronavirus: line list of cases

Data verified as of Apr 24, 2020 at 10 AM

Data in this report are provisional and subject to change.

Case	County	Age	Gender	Travel related	Travel detail	Contact with a confirmed case	Jurisdiction	Date case counted
21,463	Manatee	39	Female	No		No	FL resident	03/31/20
21,464	Manatee	30	Male	Yes	MEXICO	No	FL resident	03/31/20
21,465	Manatee	57	Male	No		No	FL resident	03/31/20
21,466	Manatee	35	Female	No		No	FL resident	03/31/20
21,467	Manatee	47	Female	No		No	FL resident	04/01/20
21,468	Manatee	81	Male	Yes	UNITED KINGDOM	No	FL resident	04/01/20
21,469	Manatee	64	Male	No		No	FL resident	04/01/20
21,470	Manatee	32	Female	No		No	FL resident	04/01/20
21,471	Manatee	20	Female	Yes	SPAIN; UNITED KINGDOM	No	FL resident	04/01/20
21,472	Manatee	38	Female	No		No	FL resident	04/01/20
21,473	Manatee	33	Female	No		Yes	FL resident	04/01/20
21,474	Manatee	76	Female	No		Yes	FL resident	04/01/20
21,475	Manatee	64	Female	No		No	FL resident	04/01/20
21,476	Manatee	46	Female	Yes	NY	No	FL resident	04/01/20
21,477	Manatee	72	Male	No		No	FL resident	04/01/20
21,478	Manatee	47	Female	No		No	FL resident	04/01/20
21,479	Manatee	55	Female	No		Unknown	FL resident	04/01/20
21,480	Manatee	51	Male	No		No	FL resident	04/01/20
21,481	Manatee	51	Female	No		No	FL resident	04/01/20
21,482	Manatee	56	Female	No		No	FL resident	04/01/20
21,483	Manatee	23	Female	No		No	FL resident	04/01/20
21,484	Manatee	39	Female	No		No	FL resident	04/01/20
21,485	Manatee	79	Female	No		No	FL resident	04/01/20
21,486	Manatee	67	Male	Yes	NY	No	FL resident	04/02/20
21,487	Manatee	35	Female	No		Yes	FL resident	04/02/20
21,488	Manatee	30	Male	No		No	FL resident	04/02/20
21,489	Manatee	73	Female	No		Yes	FL resident	04/02/20
21,490	Manatee	74	Male	No		No	FL resident	04/02/20
21,491	Manatee	66	Male	No		Unknown	FL resident	04/02/20
21,492	Manatee	52	Female	No		No	FL resident	04/02/20
21,493	Manatee	63	Male	No		No	FL resident	04/02/20
21,494	Manatee	66	Male	No		No	FL resident	04/02/20
21,495	Manatee	47	Female	No		No	FL resident	04/02/20
21,496	Manatee	51	Male	No		No	FL resident	04/02/20
21,497	Manatee	30	Female	No		Yes	FL resident	04/02/20
21,498	Manatee	67	Female	No		No	FL resident	04/02/20
21,499	Manatee	52	Male	No		No	FL resident	04/02/20
21,500	Manatee	67	Female	No		No	FL resident	04/02/20
21,501	Manatee	80	Male	Yes	NY	No	FL resident	04/02/20
21,502	Manatee	35	Female	No		Yes	FL resident	04/02/20
21,503	Manatee	76	Male	No		Yes	FL resident	04/03/20
21,504	Manatee	33	Male	No		Yes	FL resident	04/03/20
21,505	Manatee	42	Female	No		No	FL resident	04/03/20
21,506	Manatee	40	Female	No		No	FL resident	04/03/20
21,507	Manatee	45	Female	No		No	FL resident	04/03/20
21,508	Manatee	26	Female	Yes	MO	No	FL resident	04/03/20
21,509	Manatee	48	Male	No		No	FL resident	04/03/20
21,510	Manatee	48	Female	No		Yes	FL resident	04/03/20
21,511	Manatee	73	Female	No		No	FL resident	04/03/20
21,512	Manatee	65	Female	No		No	FL resident	04/03/20
21,513	Manatee	71	Female	Yes	NY	No	FL resident	04/03/20
21,514	Manatee	28	Female	No		No	FL resident	04/03/20
21,515	Manatee	14	Male	No		No	FL resident	04/03/20
21,516	Manatee	52	Female	No		No	FL resident	04/03/20
21,517	Manatee	33	Male	Yes	NY	Yes	FL resident	04/03/20
21,518	Manatee	74	Male	No		No	FL resident	04/03/20
21,519	Manatee	44	Female	Unknown		Unknown	FL resident	04/03/20
21,520	Manatee	28	Male	No		No	FL resident	04/03/20
21,521	Manatee	19	Female	No		No	FL resident	04/03/20
21,522	Manatee	82	Female	No		No	FL resident	04/03/20
21,523	Manatee	53	Female	No		No	FL resident	04/03/20
21,524	Manatee	73	Male	No		Yes	FL resident	04/03/20

Coronavirus: line list of cases

Data verified as of Apr 24, 2020 at 10 AM

Data in this report are provisional and subject to change.

Case	County	Age	Gender	Travel related	Travel detail	Contact with a confirmed case	Jurisdiction	Date case counted
21,525	Manatee	76	Male	No		No	FL resident	04/03/20
21,526	Manatee	48	Female	No		Yes	FL resident	04/03/20
21,527	Manatee	71	Male	No		Yes	FL resident	04/03/20
21,528	Manatee	75	Female	No		Yes	FL resident	04/03/20
21,529	Manatee	74	Male	No		No	FL resident	04/03/20
21,530	Manatee	66	Female	No		No	FL resident	04/04/20
21,531	Manatee	58	Male	No		No	FL resident	04/04/20
21,532	Manatee	47	Female	No		No	FL resident	04/04/20
21,533	Manatee	50	Male	No		No	FL resident	04/04/20
21,534	Manatee	89	Female	No		No	FL resident	04/04/20
21,535	Manatee	75	Female	No		No	FL resident	04/04/20
21,536	Manatee	22	Female	No		Yes	FL resident	04/04/20
21,537	Manatee	83	Male	No		No	FL resident	04/04/20
21,538	Manatee	85	Male	No		No	FL resident	04/04/20
21,539	Manatee	75	Male	No		No	FL resident	04/04/20
21,540	Manatee	75	Male	No		Yes	FL resident	04/04/20
21,541	Manatee	75	Male	Yes	ARGENTINA; CHILE; FL; URUGUAY	No	FL resident	04/04/20
21,542	Manatee	52	Male	No		No	FL resident	04/04/20
21,543	Manatee	80	Female	No		Yes	FL resident	04/04/20
21,544	Manatee	75	Female	No		No	FL resident	04/04/20
21,545	Manatee	38	Female	No		Yes	FL resident	04/04/20
21,546	Manatee	72	Female	No		No	FL resident	04/05/20
21,547	Manatee	21	Male	No		Yes	FL resident	04/05/20
21,548	Manatee	38	Female	No		No	FL resident	04/05/20
21,549	Manatee	54	Male	No		Unknown	FL resident	04/05/20
21,550	Manatee	32	Female	No		No	FL resident	04/05/20
21,551	Manatee	62	Male	No		No	FL resident	04/05/20
21,552	Manatee	26	Female	No		Yes	FL resident	04/05/20
21,553	Manatee	52	Male	No		No	FL resident	04/05/20
21,554	Manatee	36	Female	No		No	FL resident	04/05/20
21,555	Manatee	27	Male	No		Unknown	FL resident	04/06/20
21,556	Manatee	39	Female	Unknown		No	FL resident	04/06/20
21,557	Manatee	40	Male	Unknown		Unknown	FL resident	04/06/20
21,558	Manatee	59	Male	No		Yes	FL resident	04/06/20
21,559	Manatee	78	Male	No		No	FL resident	04/06/20
21,560	Manatee	57	Male	No		No	FL resident	04/07/20
21,561	Manatee	37	Male	No		No	FL resident	04/07/20
21,562	Manatee	34	Female	No		Yes	FL resident	04/07/20
21,563	Manatee	19	Female	No		Unknown	FL resident	04/07/20
21,564	Manatee	63	Female	No		No	FL resident	04/07/20
21,565	Manatee	59	Female	No		Unknown	FL resident	04/07/20
21,566	Manatee	82	Male	No		No	FL resident	04/07/20
21,567	Manatee	65	Male	No		Unknown	FL resident	04/07/20
21,568	Manatee	84	Female	No		No	FL resident	04/07/20
21,569	Manatee	23	Male	Yes	GA	No	FL resident	04/07/20
21,570	Manatee	76	Female	No		No	FL resident	04/07/20
21,571	Manatee	25	Female	No		No	FL resident	04/07/20
21,572	Manatee	50	Female	No		No	FL resident	04/07/20
21,573	Manatee	60	Male	No		No	FL resident	04/07/20
21,574	Manatee	23	Female	No		Yes	FL resident	04/07/20
21,575	Manatee	81	Female	No		No	FL resident	04/07/20
21,576	Manatee	77	Female	No		No	FL resident	04/07/20
21,577	Manatee	85	Male	No		No	FL resident	04/07/20
21,578	Manatee	78	Female	No		No	FL resident	04/07/20
21,579	Manatee	73	Female	No		No	FL resident	04/07/20
21,580	Manatee	47	Female	No		Yes	FL resident	04/07/20
21,581	Manatee	68	Female	No		No	FL resident	04/08/20
21,582	Manatee	45	Female	No		Yes	FL resident	04/08/20
21,583	Manatee	73	Female	No		Unknown	FL resident	04/08/20
21,584	Manatee	61	Female	No		No	FL resident	04/08/20
21,585	Manatee	46	Female	No		Yes	FL resident	04/08/20

Coronavirus: line list of cases

Data verified as of Apr 24, 2020 at 10 AM

Data in this report are provisional and subject to change.

Case	County	Age	Gender	Travel related	Travel detail	Contact with a confirmed case	Jurisdiction	Date case counted
21,586	Manatee	84	Male	No		Yes	FL resident	04/08/20
21,587	Manatee	62	Male	No		No	FL resident	04/09/20
21,588	Manatee	27	Female	Unknown		Unknown	FL resident	04/09/20
21,589	Manatee	69	Male	No		Unknown	FL resident	04/09/20
21,590	Manatee	54	Female	No		No	FL resident	04/09/20
21,591	Manatee	52	Female	No		No	FL resident	04/09/20
21,592	Manatee	56	Female	No		No	FL resident	04/09/20
21,593	Manatee	61	Female	No		No	FL resident	04/09/20
21,594	Manatee	82	Female	No		No	FL resident	04/09/20
21,595	Manatee	58	Male	No		No	FL resident	04/09/20
21,596	Manatee	74	Male	No		No	FL resident	04/09/20
21,597	Manatee	71	Female	No		No	FL resident	04/09/20
21,598	Manatee	73	Male	No		No	FL resident	04/09/20
21,599	Manatee	36	Female	No		Yes	FL resident	04/09/20
21,600	Manatee	43	Female	No		No	FL resident	04/09/20
21,601	Manatee	25	Male	No		No	FL resident	04/09/20
21,602	Manatee	34	Female	No		Yes	FL resident	04/09/20
21,603	Manatee	52	Male	Unknown			FL resident	04/09/20
21,604	Manatee	25	Male	No		Yes	FL resident	04/09/20
21,605	Manatee	56	Male	No		No	FL resident	04/09/20
21,606	Manatee	59	Male	No		No	FL resident	04/10/20
21,607	Manatee	62	Female	No		No	FL resident	04/10/20
21,608	Manatee	88	Female	No		No	FL resident	04/10/20
21,609	Manatee	47	Female	Unknown			FL resident	04/10/20
21,610	Manatee	79	Male	No		No	FL resident	04/10/20
21,611	Manatee	55	Female	No		No	FL resident	04/10/20
21,612	Manatee	46	Male	No		No	FL resident	04/10/20
21,613	Manatee	65	Female	Yes	OR	Yes	FL resident	04/11/20
21,614	Manatee	91	Male	No		Unknown	FL resident	04/11/20
21,615	Manatee	17	Male	No		Yes	FL resident	04/11/20
21,616	Manatee	29	Female	No		Yes	FL resident	04/11/20
21,617	Manatee	42	Male	No			FL resident	04/11/20
21,618	Manatee	77	Female	No		No	FL resident	04/11/20
21,619	Manatee	62	Female	No		Yes	FL resident	04/11/20
21,620	Manatee	80	Male	No		Yes	FL resident	04/11/20
21,621	Manatee	90	Male	No		No	FL resident	04/11/20
21,622	Manatee	65	Male	No		No	FL resident	04/11/20
21,623	Manatee	43	Female	No		No	FL resident	04/11/20
21,624	Manatee	81	Female	No		Unknown	FL resident	04/11/20
21,625	Manatee	90	Male	No		Yes	FL resident	04/11/20
21,626	Manatee	76	Male	No		Yes	FL resident	04/11/20
21,627	Manatee	42	Male	No		No	FL resident	04/11/20
21,628	Manatee	77	Male	No		No	FL resident	04/11/20
21,629	Manatee	82	Female	No		No	FL resident	04/11/20
21,630	Manatee	70	Female	No		Yes	FL resident	04/11/20
21,631	Manatee	49	Female	No		No	FL resident	04/11/20
21,632	Manatee	73	Male	Unknown			FL resident	04/11/20
21,633	Manatee	83	Male	Yes	EUROPE; NY	Yes	FL resident	04/12/20
21,634	Manatee	45	Female	No		Yes	FL resident	04/12/20
21,635	Manatee	81	Female	Unknown		Yes	FL resident	04/12/20
21,636	Manatee	75	Male	No		Unknown	FL resident	04/12/20
21,637	Manatee	77	Female	No		Unknown	FL resident	04/12/20
21,638	Manatee	24	Female	No		Yes	FL resident	04/12/20
21,639	Manatee	40	Female	Unknown			FL resident	04/12/20
21,640	Manatee	54	Male	No		Yes	FL resident	04/12/20
21,641	Manatee	45	Male	No		No	FL resident	04/12/20
21,642	Manatee	29	Female	No		Yes	FL resident	04/12/20
21,643	Manatee	42	Female	No		Yes	FL resident	04/12/20
21,644	Manatee	39	Female	No		Yes	FL resident	04/12/20
21,645	Manatee	46	Male	No		Yes	FL resident	04/12/20
21,646	Manatee	61	Female	No		No	FL resident	04/12/20
21,647	Manatee	25	Male	Unknown			FL resident	04/12/20

Coronavirus: line list of cases

Data verified as of Apr 24, 2020 at 10 AM

Data in this report are provisional and subject to change.

Case	County	Age	Gender	Travel related	Travel detail	Contact with a confirmed case	Jurisdiction	Date case counted
21,648	Manatee	69	Male	Unknown			FL resident	04/12/20
21,649	Manatee	41	Female	No		Yes	FL resident	04/12/20
21,650	Manatee	67	Female	No		Yes	FL resident	04/12/20
21,651	Manatee	44	Male	Unknown			FL resident	04/12/20
21,652	Manatee	45	Male	No		No	FL resident	04/12/20
21,653	Manatee	49	Female	No		Yes	FL resident	04/12/20
21,654	Manatee	83	Female	No		Yes	FL resident	04/12/20
21,655	Manatee	77	Male	Yes	AFRICA	No	FL resident	04/12/20
21,656	Manatee	35	Male	No			FL resident	04/12/20
21,657	Manatee	32	Female	No		No	FL resident	04/13/20
21,658	Manatee	55	Male	No		No	FL resident	04/13/20
21,659	Manatee	22	Male	Unknown			FL resident	04/13/20
21,660	Manatee	52	Male	No		No	FL resident	04/13/20
21,661	Manatee	73	Male	Unknown			FL resident	04/13/20
21,662	Manatee	28	Male	No		No	FL resident	04/13/20
21,663	Manatee	88	Male	No		Yes	FL resident	04/13/20
21,664	Manatee	76	Female	Yes	PA	No	FL resident	04/14/20
21,665	Manatee	63	Female	No		No	FL resident	04/14/20
21,666	Manatee	51	Male	Unknown		Unknown	FL resident	04/14/20
21,667	Manatee	23	Male	Unknown			FL resident	04/14/20
21,668	Manatee	36	Female	No		No	FL resident	04/14/20
21,669	Manatee	37	Female	Yes	ECUADOR	No	FL resident	04/14/20
21,670	Manatee	23	Male	No		Yes	FL resident	04/14/20
21,671	Manatee	45	Male	No		Yes	FL resident	04/14/20
21,672	Manatee	67	Female	No		No	FL resident	04/14/20
21,673	Manatee	83	Male	No		Yes	FL resident	04/14/20
21,674	Manatee	51	Male	Unknown			FL resident	04/14/20
21,675	Manatee	51	Male	No		No	FL resident	04/14/20
21,676	Manatee	24	Male	No		No	FL resident	04/14/20
21,677	Manatee	64	Male	No		Yes	FL resident	04/15/20
21,678	Manatee	50	Female	Unknown		Yes	FL resident	04/15/20
21,679	Manatee	51	Female	No		No	FL resident	04/15/20
21,680	Manatee	53	Female	No		No	FL resident	04/15/20
21,681	Manatee	85	Female	No		No	FL resident	04/15/20
21,682	Manatee	78	Male	Unknown			FL resident	04/15/20
21,683	Manatee	49	Female	No		No	FL resident	04/15/20
21,684	Manatee	71	Male	No		No	FL resident	04/15/20
21,685	Manatee	31	Female	No		No	FL resident	04/15/20
21,686	Manatee	31	Female	No		Yes	FL resident	04/15/20
21,687	Manatee	41	Female	No		Yes	FL resident	04/15/20
21,688	Manatee	20	Female	No		Yes	FL resident	04/15/20
21,689	Manatee	28	Female	No		Yes	FL resident	04/15/20
21,690	Manatee	33	Female	No		Yes	FL resident	04/15/20
21,691	Manatee	64	Male	Unknown			FL resident	04/15/20
21,692	Manatee	68	Female	No		Yes	FL resident	04/15/20
21,693	Manatee	50	Male	No		Yes	FL resident	04/15/20
21,694	Manatee	78	Male	Yes	ARGENTINA; BRAZIL; CHILE	No	FL resident	04/15/20
21,695	Manatee	51	Female	No		No	FL resident	04/16/20
21,696	Manatee	53	Female	No		Yes	FL resident	04/16/20
21,697	Manatee	27	Female	No		Yes	FL resident	04/16/20
21,698	Manatee	67	Female	No		No	FL resident	04/16/20
21,699	Manatee	81	Male	No		No	FL resident	04/16/20
21,700	Manatee	81	Male	Unknown			FL resident	04/16/20
21,701	Manatee	80	Male	No		No	FL resident	04/16/20
21,702	Manatee	79	Male	No		No	FL resident	04/16/20
21,703	Manatee	40	Male	No		No	FL resident	04/16/20
21,704	Manatee	48	Male	No		No	FL resident	04/16/20
21,705	Manatee	68	Female	No		Yes	FL resident	04/16/20
21,706	Manatee	66	Female	No		No	FL resident	04/16/20
21,707	Manatee	52	Female	No		Yes	FL resident	04/16/20
21,708	Manatee	78	Female	No		No	FL resident	04/16/20
21,709	Manatee	70	Female	No		No	FL resident	04/16/20

Coronavirus: line list of cases

Data verified as of Apr 24, 2020 at 10 AM

Data in this report are provisional and subject to change.

Case	County	Age	Gender	Travel related	Travel detail	Contact with a confirmed case	Jurisdiction	Date case counted
21,710	Manatee	47	Female	No		No	FL resident	04/16/20
21,711	Manatee	94	Female	No		No	FL resident	04/16/20
21,712	Manatee	58	Male	No		No	FL resident	04/16/20
21,713	Manatee	48	Female	No		Yes	FL resident	04/16/20
21,714	Manatee	92	Female	No		No	FL resident	04/16/20
21,715	Manatee	58	Female	No		No	FL resident	04/16/20
21,716	Manatee	75	Female	No		Yes	FL resident	04/16/20
21,717	Manatee	92	Female	Unknown			FL resident	04/16/20
21,718	Manatee	91	Male	Unknown			FL resident	04/16/20
21,719	Manatee	50	Male	No		No	FL resident	04/16/20
21,720	Manatee	87	Male	No		No	FL resident	04/16/20
21,721	Manatee	56	Male	No		Yes	FL resident	04/16/20
21,722	Manatee	65	Male	No		No	FL resident	04/16/20
21,723	Manatee	84	Male	No		Yes	FL resident	04/16/20
21,724	Manatee	92	Male	Unknown			FL resident	04/17/20
21,725	Manatee	80	Male	No		No	FL resident	04/17/20
21,726	Manatee	12	Female	Unknown			FL resident	04/17/20
21,727	Manatee	76	Female	No		Yes	FL resident	04/17/20
21,728	Manatee	36	Female	No		Yes	FL resident	04/17/20
21,729	Manatee	47	Female	No		Yes	FL resident	04/17/20
21,730	Manatee	63	Female	No		Yes	FL resident	04/17/20
21,731	Manatee	47	Female	No		Yes	FL resident	04/17/20
21,732	Manatee	43	Female	Unknown			FL resident	04/17/20
21,733	Manatee	38	Male	Unknown			FL resident	04/17/20
21,734	Manatee	60	Male	No		Yes	FL resident	04/17/20
21,735	Manatee	32	Female	No		No	FL resident	04/17/20
21,736	Manatee	51	Female	Yes	FL; NH	Yes	FL resident	04/17/20
21,737	Manatee	27	Male	Unknown			FL resident	04/17/20
21,738	Manatee	76	Female	Unknown			FL resident	04/17/20
21,739	Manatee	44	Female	Unknown			FL resident	04/17/20
21,740	Manatee	54	Female	Unknown			FL resident	04/17/20
21,741	Manatee	18	Male	No		Yes	FL resident	04/17/20
21,742	Manatee	12	Female	No		Yes	FL resident	04/17/20
21,743	Manatee	6	Male	No		Yes	FL resident	04/17/20
21,744	Manatee	10	Male	No		Yes	FL resident	04/17/20
21,745	Manatee	13	Male	No		Yes	FL resident	04/17/20
21,746	Manatee	47	Female	Unknown			FL resident	04/17/20
21,747	Manatee	15	Male	No		Yes	FL resident	04/17/20
21,748	Manatee	2	Female	No		Yes	FL resident	04/17/20
21,749	Manatee	45	Female	Unknown			FL resident	04/17/20
21,750	Manatee	77	Male	No		No	FL resident	04/17/20
21,751	Manatee	63	Female	No		Yes	FL resident	04/17/20
21,752	Manatee	13	Female	No		Yes	FL resident	04/17/20
21,753	Manatee	19	Male	No		Yes	FL resident	04/17/20
21,754	Manatee	19	Female	Unknown			FL resident	04/17/20
21,755	Manatee	48	Female	Unknown			FL resident	04/17/20
21,756	Manatee	40	Female	No		Yes	FL resident	04/17/20
21,757	Manatee	97	Male	Unknown			FL resident	04/17/20
21,758	Manatee	78	Male	No		Yes	FL resident	04/17/20
21,759	Manatee	38	Female	Unknown			FL resident	04/17/20
21,760	Manatee	75	Female	No		No	FL resident	04/18/20
21,761	Manatee	80	Female	No		No	FL resident	04/18/20
21,762	Manatee	61	Female	No		No	FL resident	04/18/20
21,763	Manatee	55	Male	Unknown			FL resident	04/18/20
21,764	Manatee	65	Male	No		No	FL resident	04/18/20
21,765	Manatee	97	Female	No		Yes	FL resident	04/18/20
21,766	Manatee	73	Female	No		Yes	FL resident	04/18/20
21,767	Manatee	73	Female	No		Yes	FL resident	04/18/20
21,768	Manatee	84	Male	No		Yes	FL resident	04/18/20
21,769	Manatee	81	Male	No		Yes	FL resident	04/18/20
21,770	Manatee	69	Female	No		Yes	FL resident	04/18/20
21,771	Manatee	90	Female	No		Yes	FL resident	04/18/20

Coronavirus: line list of cases

Data verified as of Apr 24, 2020 at 10 AM

Data in this report are provisional and subject to change.

Case	County	Age	Gender	Travel related	Travel detail	Contact with a confirmed case	Jurisdiction	Date case counted
21,772	Manatee	67	Male	No		Yes	FL resident	04/18/20
21,773	Manatee	79	Female	No		Yes	FL resident	04/18/20
21,774	Manatee	78	Male	No		Yes	FL resident	04/18/20
21,775	Manatee	83	Female	No		Yes	FL resident	04/18/20
21,776	Manatee	96	Female	No		Yes	FL resident	04/18/20
21,777	Manatee	75	Male	No		Yes	FL resident	04/18/20
21,778	Manatee	77	Female	No		Yes	FL resident	04/18/20
21,779	Manatee	71	Male	No		Yes	FL resident	04/18/20
21,780	Manatee	98	Female	No		Yes	FL resident	04/18/20
21,781	Manatee	95	Female	No		Yes	FL resident	04/18/20
21,782	Manatee	75	Female	No		Yes	FL resident	04/18/20
21,783	Manatee	84	Female	No		Yes	FL resident	04/18/20
21,784	Manatee	89	Female	No		Yes	FL resident	04/18/20
21,785	Manatee	88	Female	No		Yes	FL resident	04/18/20
21,786	Manatee	83	Female	No		Yes	FL resident	04/18/20
21,787	Manatee	69	Female	No		Yes	FL resident	04/18/20
21,788	Manatee	86	Male	No		Yes	FL resident	04/18/20
21,789	Manatee	98	Female	No		Yes	FL resident	04/18/20
21,790	Manatee	70	Male	No		Yes	FL resident	04/18/20
21,791	Manatee	74	Female	No		Yes	FL resident	04/18/20
21,792	Manatee	59	Female	No		Yes	FL resident	04/18/20
21,793	Manatee	75	Female	No		Yes	FL resident	04/18/20
21,794	Manatee	84	Female	No		Yes	FL resident	04/18/20
21,795	Manatee	60	Female	No		Yes	FL resident	04/18/20
21,796	Manatee	90	Female	No		Yes	FL resident	04/18/20
21,797	Manatee	97	Female	No		Yes	FL resident	04/18/20
21,798	Manatee	71	Male	No		Yes	FL resident	04/18/20
21,799	Manatee	84	Male	No		Yes	FL resident	04/18/20
21,800	Manatee	76	Female	No		Yes	FL resident	04/18/20
21,801	Manatee	72	Female	No		Yes	FL resident	04/18/20
21,802	Manatee	78	Male	No		Yes	FL resident	04/18/20
21,803	Manatee	79	Female	No		Yes	FL resident	04/18/20
21,804	Manatee	45	Male	No		Yes	FL resident	04/18/20
21,805	Manatee	48	Female	No		Yes	FL resident	04/18/20
21,806	Manatee	67	Female	No		Yes	FL resident	04/18/20
21,807	Manatee	54	Male	No		Yes	FL resident	04/18/20
21,808	Manatee	49	Female	No		Yes	FL resident	04/18/20
21,809	Manatee	45	Female	No		Yes	FL resident	04/18/20
21,810	Manatee	43	Female	No		Yes	FL resident	04/18/20
21,811	Manatee	67	Female	No		Yes	FL resident	04/18/20
21,812	Manatee	40	Female	No		Yes	FL resident	04/18/20
21,813	Manatee	58	Female	No		Yes	FL resident	04/18/20
21,814	Manatee	54	Female	No		Yes	FL resident	04/18/20
21,815	Manatee	71	Female	No		Yes	FL resident	04/18/20
21,816	Manatee	31	Female	No		Yes	FL resident	04/18/20
21,817	Manatee	88	Female	Yes	AUSTRALIA; NY; QATAR	Yes	FL resident	04/19/20
21,818	Manatee	65	Male	No			FL resident	04/19/20
21,819	Manatee	44	Female	No		Yes	FL resident	04/19/20
21,820	Manatee	81	Female	No		Yes	FL resident	04/19/20
21,821	Manatee	95	Female	No		Yes	FL resident	04/19/20
21,822	Manatee	78	Male	No		Yes	FL resident	04/19/20
21,823	Manatee	73	Female	No		Yes	FL resident	04/19/20
21,824	Manatee	88	Female	No		Yes	FL resident	04/19/20
21,825	Manatee	79	Female	No		Yes	FL resident	04/19/20
21,826	Manatee	87	Male	No		Yes	FL resident	04/19/20
21,827	Manatee	65	Female	No		Yes	FL resident	04/19/20
21,828	Manatee	79	Female	No		No	FL resident	04/19/20
21,829	Manatee	31	Female	No		Yes	FL resident	04/19/20
21,830	Manatee	50	Male	No		No	FL resident	04/19/20
21,831	Manatee	55	Female	Unknown		Yes	FL resident	04/19/20
21,832	Manatee	72	Female	No		No	FL resident	04/19/20
21,833	Manatee	49	Female	No		Yes	FL resident	04/19/20

Coronavirus: line list of cases

Data verified as of Apr 24, 2020 at 10 AM

Data in this report are provisional and subject to change.

Case	County	Age	Gender	Travel related	Travel detail	Contact with a confirmed case	Jurisdiction	Date case counted
21,834	Manatee	83	Male	Unknown			FL resident	04/20/20
21,835	Manatee	65	Female	No		No	FL resident	04/20/20
21,836	Manatee	74	Female	No		No	FL resident	04/20/20
21,837	Manatee	40	Male	No		No	FL resident	04/20/20
21,838	Manatee	66	Female	No		No	FL resident	04/20/20
21,839	Manatee	53	Female	No		Yes	FL resident	04/20/20
21,840	Manatee	84	Male	Unknown			FL resident	04/20/20
21,841	Manatee	66	Female	Unknown			FL resident	04/20/20
21,842	Manatee	73	Female	No		No	FL resident	04/20/20
21,843	Manatee	61	Female	No		No	FL resident	04/20/20
21,844	Manatee	75	Female	No		Yes	FL resident	04/20/20
21,845	Manatee	75	Male	No		Yes	FL resident	04/21/20
21,846	Manatee	76	Female	No		Yes	FL resident	04/21/20
21,847	Manatee	42	Male	Unknown			FL resident	04/21/20
21,848	Manatee	30	Female	No		No	FL resident	04/21/20
21,849	Manatee	71	Female	No		No	FL resident	04/21/20
21,850	Manatee	36	Female	No		Yes	FL resident	04/21/20
21,851	Manatee	43	Female	No		Yes	FL resident	04/21/20
21,852	Manatee	70	Female	No		No	FL resident	04/21/20
21,853	Manatee	90	Male	Unknown			FL resident	04/21/20
21,854	Manatee	65	Female	No		Yes	FL resident	04/22/20
21,855	Manatee	47	Female	Unknown			FL resident	04/22/20
21,856	Manatee	76	Male	No		No	FL resident	04/22/20
21,857	Manatee	39	Female	No		No	FL resident	04/22/20
21,858	Manatee	85	Female	No		No	FL resident	04/22/20
21,859	Manatee	21	Male	No		No	FL resident	04/22/20
21,860	Manatee	34	Female	Unknown			FL resident	04/22/20
21,861	Manatee	31	Male	Unknown			FL resident	04/23/20
21,862	Manatee	48	Female	No		No	FL resident	04/23/20
21,863	Manatee	34	Female	Unknown			FL resident	04/23/20
21,864	Manatee	68	Female	Unknown			FL resident	04/23/20
21,865	Manatee	39	Male	Unknown			FL resident	04/23/20
21,866	Manatee	22	Female	No		Yes	FL resident	04/23/20
21,867	Manatee	65	Female	Unknown			FL resident	04/23/20
21,868	Manatee	53	Male	Unknown			FL resident	04/23/20
21,869	Manatee	48	Female	Unknown			FL resident	04/23/20
21,870	Manatee	58	Female	Unknown			FL resident	04/23/20
21,871	Manatee	47	Male	No		Yes	FL resident	04/23/20
21,872	Manatee	44	Female	Unknown		Unknown	FL resident	04/23/20
21,873	Manatee	61	Female	No		No	FL resident	04/23/20
21,874	Manatee	61	Female	No		No	FL resident	04/23/20
21,875	Manatee	36	Male	No		No	FL resident	04/23/20
21,876	Manatee	56	Female	No		No	FL resident	04/23/20
21,877	Manatee	44	Male	No		No	FL resident	04/23/20
21,878	Manatee	51	Female	No		Yes	FL resident	04/23/20
21,879	Manatee	63	Male	No		Yes	FL resident	04/23/20
21,880	Manatee	35	Female	No		Yes	FL resident	04/23/20
21,881	Manatee	40	Female	No		Yes	FL resident	04/23/20
21,882	Manatee	39	Female	Unknown			FL resident	04/23/20
21,883	Manatee	63	Male	Unknown			FL resident	04/23/20
21,884	Manatee	47	Male	Unknown			FL resident	04/23/20
21,885	Manatee	78	Male	Unknown			FL resident	04/23/20
21,886	Manatee	28	Male	Unknown			FL resident	04/23/20
21,887	Manatee	68	Female	Unknown			FL resident	04/23/20
21,888	Manatee	52	Male	Unknown			FL resident	04/23/20
21,889	Manatee	66	Male	No		Unknown	FL resident	04/23/20
21,890	Manatee	50	Male	Unknown			FL resident	04/24/20
21,891	Manatee	58	Male	Unknown			FL resident	04/24/20
21,892	Manatee	68	Male	No		Yes	Non-FL resident	04/09/20
21,893	Manatee	78	Male	No		No	Non-FL resident	04/15/20
21,894	Marion	68	Male	Yes	WI	Unknown	FL resident	03/21/20
21,895	Marion	59	Female	No		No	FL resident	03/21/20

Coronavirus: line list of cases

Data verified as of Apr 24, 2020 at 10 AM

Data in this report are provisional and subject to change.

Case	County	Age	Gender	Travel related	Travel detail	Contact with a confirmed case	Jurisdiction	Date case counted
21,896	Marion	48	Female	Yes	FL; IRELAND	Yes	FL resident	03/22/20
21,897	Marion	40	Female	Yes	UNITED KINGDOM	No	FL resident	03/23/20
21,898	Marion	62	Male	Yes	FL; TX	Unknown	FL resident	03/24/20
21,899	Marion	49	Female	Yes	NY	No	FL resident	03/26/20
21,900	Marion	28	Female	Yes	UNITED KINGDOM	Yes	FL resident	03/26/20
21,901	Marion	30	Female	Yes	FL; SC	No	FL resident	03/26/20
21,902	Marion	88	Male	Yes	GERMANY	Unknown	FL resident	03/27/20
21,903	Marion	46	Female	Yes	NJ; NY	Yes	FL resident	03/27/20
21,904	Marion	25	Male	Yes	NJ; NY	Yes	FL resident	03/27/20
21,905	Marion	49	Female	Yes	NJ; NY	Yes	FL resident	03/27/20
21,906	Marion	19	Female	Yes	NJ; NY	Yes	FL resident	03/27/20
21,907	Marion	19	Female	Yes	NJ; NY	Yes	FL resident	03/28/20
21,908	Marion	65	Female	No		Yes	FL resident	03/28/20
21,909	Marion	70	Male	Yes	PUERTO RICO	Unknown	FL resident	03/28/20
21,910	Marion	74	Male	No		No	FL resident	03/28/20
21,911	Marion	21	Male	No		Yes	FL resident	03/29/20
21,912	Marion	28	Female	No		Unknown	FL resident	03/29/20
21,913	Marion	57	Female	Yes	FL; NY	No	FL resident	03/29/20
21,914	Marion	59	Female	Yes	TURKEY	Yes	FL resident	03/29/20
21,915	Marion	52	Male	No		Yes	FL resident	03/30/20
21,916	Marion	26	Male	No		Yes	FL resident	03/31/20
21,917	Marion	53	Male	No		No	FL resident	03/31/20
21,918	Marion	66	Female	No		Yes	FL resident	03/31/20
21,919	Marion	36	Female	Yes	FL; NY	Yes	FL resident	03/31/20
21,920	Marion	48	Female	No		Yes	FL resident	03/31/20
21,921	Marion	58	Male	No		Yes	FL resident	04/01/20
21,922	Marion	63	Male	No		Yes	FL resident	04/01/20
21,923	Marion	33	Male	Yes	FL; MEXICO	Yes	FL resident	04/01/20
21,924	Marion	72	Male	No		No	FL resident	04/01/20
21,925	Marion	64	Male	No		Yes	FL resident	04/02/20
21,926	Marion	53	Female	No		Yes	FL resident	04/02/20
21,927	Marion	63	Male	No		No	FL resident	04/03/20
21,928	Marion	35	Male	No		Unknown	FL resident	04/03/20
21,929	Marion	59	Female	No		No	FL resident	04/03/20
21,930	Marion	38	Female	Yes	UNITED KINGDOM	Yes	FL resident	04/03/20
21,931	Marion	37	Male	Yes	GA	Yes	FL resident	04/04/20
21,932	Marion	49	Female	No		Unknown	FL resident	04/04/20
21,933	Marion	56	Female	Unknown		Yes	FL resident	04/04/20
21,934	Marion	61	Male	Yes	GA	Yes	FL resident	04/04/20
21,935	Marion	46	Female	No		Yes	FL resident	04/04/20
21,936	Marion	72	Female	Yes	CA	Unknown	FL resident	04/04/20
21,937	Marion	53	Female	No		Unknown	FL resident	04/05/20
21,938	Marion	77	Male	No		No	FL resident	04/05/20
21,939	Marion	69	Female	Yes	MD	Yes	FL resident	04/05/20
21,940	Marion	36	Male	No		Unknown	FL resident	04/05/20
21,941	Marion	42	Female	Yes	NY	Unknown	FL resident	04/05/20
21,942	Marion	29	Female	Unknown		Yes	FL resident	04/05/20
21,943	Marion	26	Female	No		Yes	FL resident	04/06/20
21,944	Marion	29	Female	No		No	FL resident	04/06/20
21,945	Marion	44	Female	No		Yes	FL resident	04/06/20
21,946	Marion	44	Female	Yes	MOROCCO; UNITED KINGDOM	Yes	FL resident	04/06/20
21,947	Marion	51	Male	No		Yes	FL resident	04/06/20
21,948	Marion	63	Male	Yes	NY	Yes	FL resident	04/06/20
21,949	Marion	83	Male	No		Unknown	FL resident	04/07/20
21,950	Marion	39	Female	No		Unknown	FL resident	04/07/20
21,951	Marion	54	Male	Unknown		Yes	FL resident	04/07/20
21,952	Marion	57	Male	No		Yes	FL resident	04/07/20
21,953	Marion	39	Female	No		Unknown	FL resident	04/07/20
21,954	Marion	41	Female	No		Unknown	FL resident	04/07/20
21,955	Marion	34	Female	Unknown		Unknown	FL resident	04/07/20
21,956	Marion	49	Female	No		Yes	FL resident	04/07/20
21,957	Marion	55	Female	Unknown		Yes	FL resident	04/08/20

Coronavirus: line list of cases

Data verified as of Apr 24, 2020 at 10 AM

Data in this report are provisional and subject to change.

Case	County	Age	Gender	Travel related	Travel detail	Contact with a confirmed case	Jurisdiction	Date case counted
21,958	Marion	52	Male	Unknown		No	FL resident	04/08/20
21,959	Marion	36	Male	No		Yes	FL resident	04/08/20
21,960	Marion	40	Male	No		Yes	FL resident	04/08/20
21,961	Marion	43	Female	Yes	NC	Yes	FL resident	04/08/20
21,962	Marion	31	Female	No		Yes	FL resident	04/08/20
21,963	Marion	40	Male	Yes	IL; WI	Unknown	FL resident	04/08/20
21,964	Marion	45	Male	No		Yes	FL resident	04/08/20
21,965	Marion	61	Female	No		Yes	FL resident	04/09/20
21,966	Marion	57	Female	No		Yes	FL resident	04/09/20
21,967	Marion	59	Female	No		Unknown	FL resident	04/09/20
21,968	Marion	53	Male	Yes	MEXICO	No	FL resident	04/09/20
21,969	Marion	48	Male	No		No	FL resident	04/09/20
21,970	Marion	48	Female	No		Unknown	FL resident	04/09/20
21,971	Marion	54	Female	Yes	GA	Yes	FL resident	04/09/20
21,972	Marion	48	Male	No		Unknown	FL resident	04/09/20
21,973	Marion	55	Female	Unknown		Yes	FL resident	04/10/20
21,974	Marion	61	Female	Yes	NY	Yes	FL resident	04/10/20
21,975	Marion	72	Male	No		Yes	FL resident	04/11/20
21,976	Marion	79	Female	Yes	NY	Yes	FL resident	04/11/20
21,977	Marion	59	Female	No		No	FL resident	04/11/20
21,978	Marion	28	Male	No		Yes	FL resident	04/11/20
21,979	Marion	60	Female	No		Yes	FL resident	04/11/20
21,980	Marion	65	Male	No		Yes	FL resident	04/11/20
21,981	Marion	56	Male	No		Yes	FL resident	04/11/20
21,982	Marion	40	Female	No		Yes	FL resident	04/11/20
21,983	Marion	48	Female	No		Unknown	FL resident	04/12/20
21,984	Marion	28	Female	No		Yes	FL resident	04/12/20
21,985	Marion	23	Male	No		Unknown	FL resident	04/13/20
21,986	Marion	69	Male	No		Yes	FL resident	04/13/20
21,987	Marion	63	Male	Unknown		No	FL resident	04/13/20
21,988	Marion	54	Male	No		Yes	FL resident	04/13/20
21,989	Marion	35	Male	No		No	FL resident	04/13/20
21,990	Marion	36	Female	No		No	FL resident	04/13/20
21,991	Marion	2	Male	No		Yes	FL resident	04/13/20
21,992	Marion	61	Male	Unknown		Unknown	FL resident	04/14/20
21,993	Marion	49	Male	Unknown		Yes	FL resident	04/14/20
21,994	Marion	84	Female	No		Unknown	FL resident	04/14/20
21,995	Marion	86	Female	No		Yes	FL resident	04/15/20
21,996	Marion	20	Male	No		No	FL resident	04/15/20
21,997	Marion	40	Female	No		Yes	FL resident	04/16/20
21,998	Marion	50	Male	Unknown		Unknown	FL resident	04/16/20
21,999	Marion	31	Female	No		Yes	FL resident	04/16/20
22,000	Marion	64	Female	No		No	FL resident	04/16/20
22,001	Marion	63	Male	No		Yes	FL resident	04/16/20
22,002	Marion	60	Female	No		Yes	FL resident	04/16/20
22,003	Marion	51	Female	No		Yes	FL resident	04/16/20
22,004	Marion	29	Male	No		Yes	FL resident	04/16/20
22,005	Marion	69	Female	No		No	FL resident	04/17/20
22,006	Marion	63	Male	No		Yes	FL resident	04/17/20
22,007	Marion	22	Male	No		No	FL resident	04/17/20
22,008	Marion	24	Female	Unknown		No	FL resident	04/17/20
22,009	Marion	37	Male	No		Yes	FL resident	04/18/20
22,010	Marion	74	Male	No		No	FL resident	04/19/20
22,011	Marion	74	Female	No		Yes	FL resident	04/19/20
22,012	Marion	64	Male	No		No	FL resident	04/19/20
22,013	Marion	77	Male	Unknown		Unknown	FL resident	04/19/20
22,014	Marion	42	Male	No		Yes	FL resident	04/20/20
22,015	Marion	65	Female	No		No	FL resident	04/20/20
22,016	Marion	32	Female	No		Yes	FL resident	04/20/20
22,017	Marion	31	Male	No		No	FL resident	04/20/20
22,018	Marion	63	Female	No		Yes	FL resident	04/20/20
22,019	Marion	54	Female	No		Yes	FL resident	04/20/20

Coronavirus: line list of cases

Data verified as of Apr 24, 2020 at 10 AM

Data in this report are provisional and subject to change.

Case	County	Age	Gender	Travel related	Travel detail	Contact with a confirmed case	Jurisdiction	Date case counted
22,020	Marion	58	Female	No		Yes	FL resident	04/20/20
22,021	Marion	71	Female	No		Yes	FL resident	04/22/20
22,022	Marion	31	Female	Yes	NY	Yes	FL resident	04/22/20
22,023	Marion	35	Male	No		Yes	FL resident	04/22/20
22,024	Marion	7	Male	No		Yes	FL resident	04/22/20
22,025	Marion	73	Female	No		Yes	FL resident	04/22/20
22,026	Marion	39	Female	No		No	FL resident	04/23/20
22,027	Marion	96	Female	Unknown		Yes	FL resident	04/23/20
22,028	Marion	85	Female	No		Yes	FL resident	04/23/20
22,029	Marion	42	Female	No		Yes	FL resident	04/23/20
22,030	Marion	61	Male	Unknown		Unknown	FL resident	04/23/20
22,031	Marion	58	Female	No		Yes	FL resident	04/23/20
22,032	Marion	27	Male	No		Unknown	FL resident	04/23/20
22,033	Marion	44	Female	No		Yes	FL resident	04/23/20
22,034	Marion	53	Female	No		No	FL resident	04/23/20
22,035	Marion	60	Female	Unknown			FL resident	04/23/20
22,036	Marion	38	Female	Yes	NY	No	Non-FL resident	03/27/20
22,037	Marion	26	Female	Yes	NY	Unknown	Non-FL resident	04/03/20
22,038	Marion	53	Male	Yes	NH	No	Non-FL resident	04/04/20
22,039	Martin	45	Female	Yes	Brazil; FL	Unknown	FL resident	03/19/20
22,040	Martin	75	Male	No		No	FL resident	03/22/20
22,041	Martin	69	Female	No		No	FL resident	03/23/20
22,042	Martin	57	Male	No		Unknown	FL resident	03/23/20
22,043	Martin	50	Male	Yes	FL; NC; NY; OH; VA	Yes	FL resident	03/25/20
22,044	Martin	47	Female	Unknown		Yes	FL resident	03/25/20
22,045	Martin	75	Male	Yes	AZ; FL; GA	Unknown	FL resident	03/25/20
22,046	Martin	80	Male	Yes	FL; MEXICO	No	FL resident	03/26/20
22,047	Martin	58	Female	No		Yes	FL resident	03/26/20
22,048	Martin	76	Male	Yes	FL; IN	Yes	FL resident	03/26/20
22,049	Martin	49	Male	Yes	DC; FL; IN	Yes	FL resident	03/26/20
22,050	Martin	44	Female	Yes	CO; FL	Yes	FL resident	03/26/20
22,051	Martin	32	Male	No		Unknown	FL resident	03/26/20
22,052	Martin	48	Male	Yes	CA; CO; FL	Yes	FL resident	03/26/20
22,053	Martin	50	Female	No		Yes	FL resident	03/27/20
22,054	Martin	42	Male	Yes	CO; FL	Unknown	FL resident	03/27/20
22,055	Martin	72	Male	Yes	FL; LA	Yes	FL resident	03/27/20
22,056	Martin	62	Male	Yes	FL; NJ	No	FL resident	03/27/20
22,057	Martin	53	Male	Yes	CO; FL; NJ; PA	No	FL resident	03/27/20
22,058	Martin	55	Male	Yes	DC; LA; NY	Unknown	FL resident	03/27/20
22,059	Martin	67	Female	No		Yes	FL resident	03/27/20
22,060	Martin	71	Female	Yes	NY	Yes	FL resident	03/27/20
22,061	Martin	90	Male	No		Yes	FL resident	03/28/20
22,062	Martin	77	Male	Yes	FL; NJ	Yes	FL resident	03/28/20
22,063	Martin	26	Female	Yes	COLOMBIA; FL; NY; VA	No	FL resident	03/28/20
22,064	Martin	56	Male	Yes	UNITED ARAB EMIRATES	No	FL resident	03/28/20
22,065	Martin	78	Female	No		Yes	FL resident	03/30/20
22,066	Martin	54	Male	Unknown		Unknown	FL resident	03/30/20
22,067	Martin	59	Male	Yes	FL; NY	Unknown	FL resident	03/31/20
22,068	Martin	45	Female	No		Yes	FL resident	04/01/20
22,069	Martin	62	Female	No		Yes	FL resident	04/01/20
22,070	Martin	61	Male	Yes	FL; NY	No	FL resident	04/01/20
22,071	Martin	62	Female	Yes	FL; ND	Yes	FL resident	04/02/20
22,072	Martin	42	Female	Yes	NICARAGUA	Unknown	FL resident	04/02/20
22,073	Martin	58	Female	Yes	AUSTRALIA; FL; SOUTH AMERICA	No	FL resident	04/02/20
22,074	Martin	69	Male	No		Unknown	FL resident	04/03/20
22,075	Martin	55	Male	Unknown		Yes	FL resident	04/03/20
22,076	Martin	73	Male	No		Yes	FL resident	04/03/20
22,077	Martin	45	Male	No		No	FL resident	04/03/20
22,078	Martin	75	Male	No		No	FL resident	04/03/20
22,079	Martin	76	Female	No		Yes	FL resident	04/03/20
22,080	Martin	78	Male	No		Yes	FL resident	04/03/20
22,081	Martin	84	Female	No		Yes	FL resident	04/03/20

Coronavirus: line list of cases

Data verified as of Apr 24, 2020 at 10 AM

Data in this report are provisional and subject to change.

Case	County	Age	Gender	Travel related	Travel detail	Contact with a confirmed case	Jurisdiction	Date case counted
22,082	Martin	70	Male	Yes	AL; FL; LA	No	FL resident	04/03/20
22,083	Martin	50	Female	No		Yes	FL resident	04/03/20
22,084	Martin	50	Female	No		No	FL resident	04/04/20
22,085	Martin	30	Female	No		Unknown	FL resident	04/04/20
22,086	Martin	63	Female	No		Yes	FL resident	04/04/20
22,087	Martin	62	Male	No		No	FL resident	04/04/20
22,088	Martin	66	Male	Yes	FL; TX	Yes	FL resident	04/04/20
22,089	Martin	73	Male	No		No	FL resident	04/04/20
22,090	Martin	55	Female	No		Yes	FL resident	04/04/20
22,091	Martin	33	Female	No		No	FL resident	04/04/20
22,092	Martin	83	Male	No		Yes	FL resident	04/04/20
22,093	Martin	64	Male	No		No	FL resident	04/04/20
22,094	Martin	73	Male	No		No	FL resident	04/04/20
22,095	Martin	28	Female	Yes	FL; UNITED KINGDOM	Yes	FL resident	04/04/20
22,096	Martin	22	Female	Yes	BAHAMAS; FL	Unknown	FL resident	04/04/20
22,097	Martin	82	Male	No		No	FL resident	04/04/20
22,098	Martin	22	Female	Yes	CANADA; FL	Yes	FL resident	04/04/20
22,099	Martin	32	Male	No		Yes	FL resident	04/04/20
22,100	Martin	72	Male	No		No	FL resident	04/05/20
22,101	Martin	64	Female	Yes	FL; NJ	No	FL resident	04/05/20
22,102	Martin	58	Male	Yes	CO; FL	No	FL resident	04/05/20
22,103	Martin	58	Male	Unknown		No	FL resident	04/05/20
22,104	Martin	58	Female	Yes	BRAZIL; FL; MI; NY; VA	Unknown	FL resident	04/05/20
22,105	Martin	43	Male	No		No	FL resident	04/05/20
22,106	Martin	75	Female	No		No	FL resident	04/05/20
22,107	Martin	67	Male	Yes	U.S. VIRGIN ISLANDS	Unknown	FL resident	04/05/20
22,108	Martin	56	Female	Yes	FL; UNITED ARAB EMIRATES	No	FL resident	04/05/20
22,109	Martin	72	Male	No		Yes	FL resident	04/05/20
22,110	Martin	76	Female	No		No	FL resident	04/05/20
22,111	Martin	60	Female	Yes	CT; ISRAEL; NJ; PORTUGAL	Unknown	FL resident	04/06/20
22,112	Martin	63	Male	Yes	COLOMBIA; FL; PERU	Unknown	FL resident	04/06/20
22,113	Martin	51	Male	Yes	FL; NY	Yes	FL resident	04/06/20
22,114	Martin	60	Female	Yes	COLOMBIA; FL; PERU	No	FL resident	04/06/20
22,115	Martin	51	Female	No		Yes	FL resident	04/06/20
22,116	Martin	60	Male	Yes	NY	Yes	FL resident	04/06/20
22,117	Martin	77	Male	No		No	FL resident	04/06/20
22,118	Martin	68	Male	No		No	FL resident	04/06/20
22,119	Martin	61	Male	Yes	BAHAMAS	Yes	FL resident	04/06/20
22,120	Martin	50	Male	No		Yes	FL resident	04/06/20
22,121	Martin	30	Male	No		No	FL resident	04/06/20
22,122	Martin	77	Male	No		Yes	FL resident	04/06/20
22,123	Martin	65	Female	No		No	FL resident	04/06/20
22,124	Martin	49	Male	No		No	FL resident	04/06/20
22,125	Martin	25	Female	Yes	NY	No	FL resident	04/06/20
22,126	Martin	27	Male	No		No	FL resident	04/06/20
22,127	Martin	30	Female	No		No	FL resident	04/06/20
22,128	Martin	19	Female	No		No	FL resident	04/06/20
22,129	Martin	70	Male	Yes	FL; UT	No	FL resident	04/07/20
22,130	Martin	60	Female	Yes	AL; FL; LA	Yes	FL resident	04/07/20
22,131	Martin	62	Female	No		No	FL resident	04/07/20
22,132	Martin	42	Female	No		No	FL resident	04/07/20
22,133	Martin	63	Female	No		Yes	FL resident	04/07/20
22,134	Martin	70	Male	No		No	FL resident	04/07/20
22,135	Martin	78	Male	No		No	FL resident	04/07/20
22,136	Martin	92	Female	No		Unknown	FL resident	04/07/20
22,137	Martin	49	Female	Unknown			FL resident	04/07/20
22,138	Martin	55	Male	Yes	FL; IL; TN	Unknown	FL resident	04/07/20
22,139	Martin	61	Male	No		Unknown	FL resident	04/08/20
22,140	Martin	45	Female	No		No	FL resident	04/08/20
22,141	Martin	34	Male	No		No	FL resident	04/08/20
22,142	Martin	81	Female	No		No	FL resident	04/08/20
22,143	Martin	79	Female	No		No	FL resident	04/09/20

Coronavirus: line list of cases

Data verified as of Apr 24, 2020 at 10 AM

Data in this report are provisional and subject to change.

Case	County	Age	Gender	Travel related	Travel detail	Contact with a confirmed case	Jurisdiction	Date case counted
22,144	Martin	64	Male	No		Yes	FL resident	04/10/20
22,145	Martin	89	Male	No		Yes	FL resident	04/10/20
22,146	Martin	88	Male	No		Yes	FL resident	04/10/20
22,147	Martin	75	Female	No		Yes	FL resident	04/10/20
22,148	Martin	91	Female	No		Yes	FL resident	04/10/20
22,149	Martin	92	Male	No		Yes	FL resident	04/10/20
22,150	Martin	72	Female	No		Yes	FL resident	04/11/20
22,151	Martin	76	Male	No		No	FL resident	04/11/20
22,152	Martin	63	Male	No		No	FL resident	04/11/20
22,153	Martin	62	Male	No		No	FL resident	04/11/20
22,154	Martin	21	Female	Yes	DOMINICAN REPUBLIC; FL; SC	No	FL resident	04/12/20
22,155	Martin	57	Male	No		No	FL resident	04/12/20
22,156	Martin	77	Male	No		Unknown	FL resident	04/13/20
22,157	Martin	79	Female	Yes	NC; VA	No	FL resident	04/13/20
22,158	Martin	37	Male	No		Yes	FL resident	04/13/20
22,159	Martin	78	Male	No		No	FL resident	04/13/20
22,160	Martin	48	Female	No		Yes	FL resident	04/13/20
22,161	Martin	64	Female	Yes	FL; TX	Yes	FL resident	04/13/20
22,162	Martin	81	Female	No		Yes	FL resident	04/14/20
22,163	Martin	71	Male	Yes	CT; FL	Unknown	FL resident	04/14/20
22,164	Martin	52	Female	No		Yes	FL resident	04/14/20
22,165	Martin	38	Male	No		Unknown	FL resident	04/15/20
22,166	Martin	39	Male	Yes	CA; NY	Unknown	FL resident	04/15/20
22,167	Martin	39	Male	No		Yes	FL resident	04/15/20
22,168	Martin	24	Female	No		Yes	FL resident	04/15/20
22,169	Martin	49	Female	No		Yes	FL resident	04/16/20
22,170	Martin	67	Male	No		Unknown	FL resident	04/16/20
22,171	Martin	21	Male	No		Yes	FL resident	04/17/20
22,172	Martin	38	Female	No		Yes	FL resident	04/17/20
22,173	Martin	24	Male	No		Yes	FL resident	04/17/20
22,174	Martin	25	Male	No		Yes	FL resident	04/17/20
22,175	Martin	20	Female	No		Yes	FL resident	04/17/20
22,176	Martin	55	Male	No		Yes	FL resident	04/18/20
22,177	Martin	44	Male	No		Yes	FL resident	04/18/20
22,178	Martin	35	Male	No		Yes	FL resident	04/18/20
22,179	Martin	41	Male	No		Unknown	FL resident	04/18/20
22,180	Martin	44	Female	No		Yes	FL resident	04/19/20
22,181	Martin	35	Male	No		Yes	FL resident	04/19/20
22,182	Martin	49	Female	No		No	FL resident	04/19/20
22,183	Martin	37	Female	No		Yes	FL resident	04/20/20
22,184	Martin	71	Female	No		Yes	FL resident	04/20/20
22,185	Martin	34	Male	No		Yes	FL resident	04/20/20
22,186	Martin	35	Female	No		No	FL resident	04/21/20
22,187	Martin	3	Male	No		Yes	FL resident	04/21/20
22,188	Martin	48	Male	No		Yes	FL resident	04/21/20
22,189	Martin	52	Female	No		Yes	FL resident	04/21/20
22,190	Martin	8	Male	No		Yes	FL resident	04/21/20
22,191	Martin	79	Male	No		Unknown	FL resident	04/22/20
22,192	Martin	56	Female	Yes	FL; NY	Unknown	FL resident	04/22/20
22,193	Martin	61	Female	No		Yes	FL resident	04/23/20
22,194	Martin	52	Female	Unknown			FL resident	04/23/20
22,195	Martin	34	Male	No		Yes	FL resident	04/23/20
22,196	Martin	31	Male	No		Yes	FL resident	04/23/20
22,197	Martin	31	Female	Unknown			FL resident	04/23/20
22,198	Martin	53	Male	Unknown			FL resident	04/23/20
22,199	Martin	20	Female	Yes	NY; SPAIN	Yes	Non-FL resident	03/29/20
22,200	Martin	78	Male	No		No	Non-FL resident	03/29/20
22,201	Martin	23	Female	Yes	NY	Unknown	Non-FL resident	04/01/20
22,202	Martin	63	Male	Yes	FL; NJ	No	Non-FL resident	04/12/20
22,203	Martin	36	Male	Yes	CA; FL	No	Non-FL resident	04/13/20
22,204	Martin	77	Male	No		No	Non-FL resident	04/13/20
22,205	Martin	49	Male	Yes	FL; OH	No	Non-FL resident	04/13/20

Coronavirus: line list of cases

Data verified as of Apr 24, 2020 at 10 AM

Data in this report are provisional and subject to change.

Case	County	Age	Gender	Travel related	Travel detail	Contact with a confirmed case	Jurisdiction	Date case counted
22,206	Martin	37	Male	Yes	NY	Unknown	Non-FL resident	04/14/20
22,207	Martin	25	Male	Yes	NJ	No	Non-FL resident	04/22/20
22,208	Monroe	72	Female	Yes	FL; UNITED KINGDOM	No	FL resident	03/20/20
22,209	Monroe	54	Female	Yes	FRANCE	Yes	FL resident	03/22/20
22,210	Monroe	48	Male	Yes	FL; LA	Unknown	FL resident	03/24/20
22,211	Monroe	52	Female	No		No	FL resident	03/24/20
22,212	Monroe	20	Female	Yes	EUROPE; FL; FRANCE	Yes	FL resident	03/24/20
22,213	Monroe	80	Male	Yes	CARIBBEAN; HAITI	No	FL resident	03/24/20
22,214	Monroe	55	Male	No		Yes	FL resident	03/25/20
22,215	Monroe	48	Female	Yes	FL; UNKNOWN	Unknown	FL resident	03/25/20
22,216	Monroe	75	Male	No		No	FL resident	03/25/20
22,217	Monroe	19	Male	Yes	FL; PA	Yes	FL resident	03/25/20
22,218	Monroe	67	Male	No		No	FL resident	03/26/20
22,219	Monroe	49	Male	Yes	FL; NY; UT	No	FL resident	03/26/20
22,220	Monroe	55	Male	No		Yes	FL resident	03/26/20
22,221	Monroe	55	Female	No		Yes	FL resident	03/27/20
22,222	Monroe	58	Female	Yes	UT; UNITED KINGDOM	Yes	FL resident	03/27/20
22,223	Monroe	54	Male	Unknown		Yes	FL resident	03/27/20
22,224	Monroe	39	Female	Yes	FL; TX	No	FL resident	03/27/20
22,225	Monroe	31	Female	No		Yes	FL resident	03/27/20
22,226	Monroe	52	Male	No		No	FL resident	03/28/20
22,227	Monroe	23	Male	Yes	FL; TX	Yes	FL resident	03/29/20
22,228	Monroe	49	Male	No		Yes	FL resident	03/30/20
22,229	Monroe	52	Female	No		No	FL resident	03/31/20
22,230	Monroe	27	Male	Yes	FL; IL	Yes	FL resident	04/01/20
22,231	Monroe	55	Female	Yes	MEXICO	No	FL resident	04/01/20
22,232	Monroe	28	Male	No		No	FL resident	04/01/20
22,233	Monroe	28	Female	No		No	FL resident	04/01/20
22,234	Monroe	59	Female	Unknown		Yes	FL resident	04/01/20
22,235	Monroe	52	Male	No		No	FL resident	04/02/20
22,236	Monroe	39	Female	No		No	FL resident	04/02/20
22,237	Monroe	67	Male	Yes	CA; FL	No	FL resident	04/02/20
22,238	Monroe	37	Female	No		Yes	FL resident	04/02/20
22,239	Monroe	61	Male	No		No	FL resident	04/02/20
22,240	Monroe	27	Female	No		Unknown	FL resident	04/03/20
22,241	Monroe	69	Female	No		Yes	FL resident	04/03/20
22,242	Monroe	27	Female	No		Yes	FL resident	04/04/20
22,243	Monroe	37	Male	Yes	CO; FL; KS; LA; TN; TX	No	FL resident	04/04/20
22,244	Monroe	70	Male	No		No	FL resident	04/05/20
22,245	Monroe	41	Female	No		Yes	FL resident	04/06/20
22,246	Monroe	63	Female	No		No	FL resident	04/07/20
22,247	Monroe	63	Female	No		Yes	FL resident	04/07/20
22,248	Monroe	43	Male	No		Yes	FL resident	04/07/20
22,249	Monroe	75	Male	Unknown		Yes	FL resident	04/07/20
22,250	Monroe	22	Male	No		No	FL resident	04/08/20
22,251	Monroe	31	Female	Unknown		Yes	FL resident	04/08/20
22,252	Monroe	14	Female	Yes	FL; FRANCE; UNITED KINGDOM	No	FL resident	04/08/20
22,253	Monroe	25	Male	No		Yes	FL resident	04/09/20
22,254	Monroe	49	Female	Unknown		No	FL resident	04/09/20
22,255	Monroe	63	Female	No		No	FL resident	04/10/20
22,256	Monroe	56	Female	No		Yes	FL resident	04/10/20
22,257	Monroe	71	Male	Yes	NY	Unknown	FL resident	04/11/20
22,258	Monroe	29	Male	No		No	FL resident	04/11/20
22,259	Monroe	42	Female	Unknown		Yes	FL resident	04/11/20
22,260	Monroe	36	Male	Unknown		Unknown	FL resident	04/12/20
22,261	Monroe	68	Male	No		Yes	FL resident	04/12/20
22,262	Monroe	74	Female	No		Yes	FL resident	04/12/20
22,263	Monroe	73	Male	No		No	FL resident	04/13/20
22,264	Monroe	48	Male	No		Yes	FL resident	04/13/20
22,265	Monroe	59	Female	Unknown		Yes	FL resident	04/15/20
22,266	Monroe	35	Male	No		No	FL resident	04/15/20
22,267	Monroe	66	Female	No		No	FL resident	04/17/20

Coronavirus: line list of cases

Data verified as of Apr 24, 2020 at 10 AM

Data in this report are provisional and subject to change.

Case	County	Age	Gender	Travel related	Travel detail	Contact with a confirmed case	Jurisdiction	Date case counted
22,268	Monroe	26	Female	Unknown		Yes	FL resident	04/17/20
22,269	Monroe	35	Male	No		Yes	FL resident	04/18/20
22,270	Monroe	58	Male	Unknown		Yes	FL resident	04/18/20
22,271	Monroe	6	Male	Unknown		Yes	FL resident	04/18/20
22,272	Monroe	51	Male	Unknown		Yes	FL resident	04/18/20
22,273	Monroe	45	Female	No		No	FL resident	04/23/20
22,274	Monroe	63	Male	Unknown		Unknown	FL resident	04/24/20
22,275	Monroe	42	Male	Unknown			FL resident	04/24/20
22,276	Monroe	79	Male	Yes	FL; NY	Yes	Non-FL resident	03/24/20
22,277	Monroe	23	Male	Yes	SPAIN	Yes	Non-FL resident	03/25/20
22,278	Monroe	76	Male	Yes	FL; IL	Yes	Non-FL resident	03/28/20
22,279	Monroe	77	Male	No		Yes	Non-FL resident	03/29/20
22,280	Monroe	32	Female	No		Yes	Non-FL resident	03/30/20
22,281	Monroe	19	Female	Yes	FL; NY	Yes	Non-FL resident	04/01/20
22,282	Monroe	72	Female	No		Yes	Non-FL resident	04/04/20
22,283	Monroe	10	Female	No		No	Non-FL resident	04/17/20
22,284	Nassau	68	Male	Yes	GERMANY; MA	Yes	FL resident	03/10/20
22,285	Nassau	67	Female	Yes	BAHAMAS; FL	No	FL resident	03/25/20
22,286	Nassau	50	Male	No		Yes	FL resident	03/25/20
22,287	Nassau	58	Female	Yes	NJ; NY	No	FL resident	03/25/20
22,288	Nassau	73	Female	Yes	CO	No	FL resident	03/26/20
22,289	Nassau	63	Male	Yes	UT	Yes	FL resident	03/27/20
22,290	Nassau	50	Female	No		No	FL resident	03/27/20
22,291	Nassau	37	Female	No		Yes	FL resident	03/29/20
22,292	Nassau	24	Male	No		No	FL resident	03/30/20
22,293	Nassau	42	Male	Yes	LA	Unknown	FL resident	03/30/20
22,294	Nassau	44	Female	No		Unknown	FL resident	03/31/20
22,295	Nassau	26	Female	No		Yes	FL resident	03/31/20
22,296	Nassau	49	Male	No		Unknown	FL resident	04/01/20
22,297	Nassau	63	Male	No		Yes	FL resident	04/01/20
22,298	Nassau	26	Female	No		Yes	FL resident	04/01/20
22,299	Nassau	71	Female	Yes	OH	Yes	FL resident	04/02/20
22,300	Nassau	72	Female	Yes	OH	Yes	FL resident	04/02/20
22,301	Nassau	76	Male	Yes	FL; MA	No	FL resident	04/02/20
22,302	Nassau	25	Female	No		Yes	FL resident	04/02/20
22,303	Nassau	61	Male	Yes	AL; CHILE; FL	No	FL resident	04/03/20
22,304	Nassau	74	Female	No		No	FL resident	04/03/20
22,305	Nassau	84	Male	No		Unknown	FL resident	04/04/20
22,306	Nassau	49	Male	No		Yes	FL resident	04/05/20
22,307	Nassau	28	Female	Unknown		Yes	FL resident	04/05/20
22,308	Nassau	59	Female	Yes	MEXICO	No	FL resident	04/05/20
22,309	Nassau	21	Female	Yes	CA; PA	No	FL resident	04/06/20
22,310	Nassau	36	Female	No		Yes	FL resident	04/06/20
22,311	Nassau	76	Male	No		Yes	FL resident	04/08/20
22,312	Nassau	73	Female	No		Yes	FL resident	04/08/20
22,313	Nassau	47	Female	No		Yes	FL resident	04/08/20
22,314	Nassau	68	Male	Yes	DJIBOUTI	No	FL resident	04/09/20
22,315	Nassau	42	Female	No		Yes	FL resident	04/09/20
22,316	Nassau	40	Female	No		No	FL resident	04/10/20
22,317	Nassau	20	Female	No		Yes	FL resident	04/12/20
22,318	Nassau	78	Female	No		Yes	FL resident	04/13/20
22,319	Nassau	71	Female	No		Yes	FL resident	04/14/20
22,320	Nassau	63	Female	No		Yes	FL resident	04/15/20
22,321	Nassau	56	Female	No		No	FL resident	04/15/20
22,322	Nassau	89	Male	No		Yes	FL resident	04/15/20
22,323	Nassau	23	Male	Yes	GA	No	FL resident	04/17/20
22,324	Nassau	66	Female	No		Yes	FL resident	04/17/20
22,325	Nassau	44	Male	No		Yes	FL resident	04/19/20
22,326	Nassau	24	Male	No		No	FL resident	04/19/20
22,327	Nassau	27	Male	No		No	FL resident	04/20/20
22,328	Nassau	73	Female	No		Yes	FL resident	04/22/20
22,329	Nassau	83	Female	No		Yes	FL resident	04/22/20

Coronavirus: line list of cases

Data verified as of Apr 24, 2020 at 10 AM

Data in this report are provisional and subject to change.

Case	County	Age	Gender	Travel related	Travel detail	Contact with a confirmed case	Jurisdiction	Date case counted
22,330	Nassau	41	Female	Unknown			FL resident	04/23/20
22,331	Nassau	32	Male	Yes	NY	Unknown	Non-FL resident	04/15/20
22,332	Nassau	48	Female	Yes	FL; GA	Yes	Non-FL resident	04/19/20
22,333	Okaloosa	61	Female	Yes	CA; Mexico	Yes	FL resident	03/09/20
22,334	Okaloosa	78	Female	Yes	Italy	No	FL resident	03/17/20
22,335	Okaloosa	24	Female	Yes	CO; FL	No	FL resident	03/18/20
22,336	Okaloosa	44	Female	No		Yes	FL resident	03/19/20
22,337	Okaloosa	45	Female	Yes	GA	No	FL resident	03/20/20
22,338	Okaloosa	25	Male	Yes	CA	No	FL resident	03/20/20
22,339	Okaloosa	47	Female	Yes	NJ; NY	No	FL resident	03/20/20
22,340	Okaloosa	59	Female	Yes	UNITED KINGDOM	No	FL resident	03/20/20
22,341	Okaloosa	66	Male	No		Yes	FL resident	03/21/20
22,342	Okaloosa	83	Male	No		Yes	FL resident	03/21/20
22,343	Okaloosa	82	Female	No		Yes	FL resident	03/21/20
22,344	Okaloosa	47	Male	Yes	FL; GA; MS; NJ	Yes	FL resident	03/22/20
22,345	Okaloosa	25	Female	No		Yes	FL resident	03/22/20
22,346	Okaloosa	70	Female	No		Yes	FL resident	03/24/20
22,347	Okaloosa	40	Female	No		Yes	FL resident	03/25/20
22,348	Okaloosa	54	Male	Yes	AK; BAHAMAS; FL	No	FL resident	03/25/20
22,349	Okaloosa	83	Female	No		No	FL resident	03/25/20
22,350	Okaloosa	39	Male	No		No	FL resident	03/25/20
22,351	Okaloosa	73	Male	No		Yes	FL resident	03/26/20
22,352	Okaloosa	78	Male	No		No	FL resident	03/26/20
22,353	Okaloosa	48	Male	Yes	CA; CAYMAN ISLANDS; LA; MEXICO; TX	No	FL resident	03/27/20
22,354	Okaloosa	44	Male	No		Yes	FL resident	03/27/20
22,355	Okaloosa	87	Male	No		Yes	FL resident	03/27/20
22,356	Okaloosa	29	Male	Yes	BRAZIL	Yes	FL resident	03/28/20
22,357	Okaloosa	61	Male	Yes	WA	No	FL resident	03/28/20
22,358	Okaloosa	56	Female	No		Yes	FL resident	03/28/20
22,359	Okaloosa	30	Male	Yes	BRAZIL	Yes	FL resident	03/28/20
22,360	Okaloosa	34	Female	Yes	NY	Yes	FL resident	03/29/20
22,361	Okaloosa	66	Male	No		Yes	FL resident	03/29/20
22,362	Okaloosa	49	Male	No		Yes	FL resident	03/29/20
22,363	Okaloosa	79	Female	Yes	FL; NJ	Yes	FL resident	03/30/20
22,364	Okaloosa	67	Female	No		No	FL resident	03/30/20
22,365	Okaloosa	82	Female	No		Yes	FL resident	03/30/20
22,366	Okaloosa	69	Male	No		Yes	FL resident	03/30/20
22,367	Okaloosa	3	Female	No		No	FL resident	03/31/20
22,368	Okaloosa	59	Female	Yes	LA	No	FL resident	04/01/20
22,369	Okaloosa	32	Male	No		No	FL resident	04/01/20
22,370	Okaloosa	36	Male	Yes	NY	Yes	FL resident	04/01/20
22,371	Okaloosa	79	Female	Yes	AL; FL	Yes	FL resident	04/01/20
22,372	Okaloosa	60	Male	No		Yes	FL resident	04/01/20
22,373	Okaloosa	49	Male	No		No	FL resident	04/01/20
22,374	Okaloosa	47	Female	No		Yes	FL resident	04/01/20
22,375	Okaloosa	71	Female	No		No	FL resident	04/02/20
22,376	Okaloosa	77	Male	Yes	AL	No	FL resident	04/02/20
22,377	Okaloosa	34	Male	No		No	FL resident	04/02/20
22,378	Okaloosa	58	Female	No		Yes	FL resident	04/02/20
22,379	Okaloosa	30	Female	No		No	FL resident	04/02/20
22,380	Okaloosa	81	Male	No		Yes	FL resident	04/02/20
22,381	Okaloosa	29	Female	Yes	MEXICO	No	FL resident	04/03/20
22,382	Okaloosa	70	Female	No		No	FL resident	04/03/20
22,383	Okaloosa	32	Male	Yes	BRAZIL	Yes	FL resident	04/03/20
22,384	Okaloosa	38	Male	No		Unknown	FL resident	04/03/20
22,385	Okaloosa	43	Male	No		No	FL resident	04/03/20
22,386	Okaloosa	27	Male	No		Yes	FL resident	04/03/20
22,387	Okaloosa	38	Male	No		Yes	FL resident	04/03/20
22,388	Okaloosa	61	Female	No		No	FL resident	04/04/20
22,389	Okaloosa	61	Male	No		No	FL resident	04/05/20
22,390	Okaloosa	40	Female	No		Yes	FL resident	04/05/20

Coronavirus: line list of cases

Data verified as of Apr 24, 2020 at 10 AM

Data in this report are provisional and subject to change.

Case	County	Age	Gender	Travel related	Travel detail	Contact with a confirmed case	Jurisdiction	Date case counted
22,391	Okaloosa	88	Female	No		No	FL resident	04/05/20
22,392	Okaloosa	87	Female	No		Yes	FL resident	04/05/20
22,393	Okaloosa	43	Male	Yes	NJ	Yes	FL resident	04/06/20
22,394	Okaloosa	80	Female	No		Yes	FL resident	04/06/20
22,395	Okaloosa	75	Female	No		Yes	FL resident	04/06/20
22,396	Okaloosa	40	Female	No		Yes	FL resident	04/06/20
22,397	Okaloosa	68	Female	No		Yes	FL resident	04/06/20
22,398	Okaloosa	59	Male	No		Yes	FL resident	04/06/20
22,399	Okaloosa	30	Female	Yes	NJ	Yes	FL resident	04/07/20
22,400	Okaloosa	67	Female	Yes	UNITED KINGDOM	Yes	FL resident	04/07/20
22,401	Okaloosa	71	Male	Yes	UNITED KINGDOM	Yes	FL resident	04/07/20
22,402	Okaloosa	67	Female	No		Yes	FL resident	04/08/20
22,403	Okaloosa	96	Male	No		Yes	FL resident	04/08/20
22,404	Okaloosa	55	Male	No		Yes	FL resident	04/08/20
22,405	Okaloosa	70	Female	No		Yes	FL resident	04/08/20
22,406	Okaloosa	58	Female	No		Yes	FL resident	04/08/20
22,407	Okaloosa	68	Female	No		No	FL resident	04/08/20
22,408	Okaloosa	60	Male	No		Yes	FL resident	04/08/20
22,409	Okaloosa	67	Male	No		No	FL resident	04/09/20
22,410	Okaloosa	27	Male	Yes	FL; IL	No	FL resident	04/09/20
22,411	Okaloosa	34	Female	No		Yes	FL resident	04/09/20
22,412	Okaloosa	58	Female	No		Yes	FL resident	04/10/20
22,413	Okaloosa	54	Female	No		Yes	FL resident	04/10/20
22,414	Okaloosa	85	Female	No		Yes	FL resident	04/10/20
22,415	Okaloosa	81	Female	No		Yes	FL resident	04/10/20
22,416	Okaloosa	85	Male	No		Yes	FL resident	04/10/20
22,417	Okaloosa	91	Female	No		Yes	FL resident	04/11/20
22,418	Okaloosa	68	Male	Yes	AL	No	FL resident	04/11/20
22,419	Okaloosa	83	Female	No		No	FL resident	04/11/20
22,420	Okaloosa	7	Female	No		No	FL resident	04/11/20
22,421	Okaloosa	59	Male	No		No	FL resident	04/11/20
22,422	Okaloosa	52	Female	No		Yes	FL resident	04/12/20
22,423	Okaloosa	77	Female	No		Yes	FL resident	04/12/20
22,424	Okaloosa	61	Male	No		Yes	FL resident	04/12/20
22,425	Okaloosa	95	Female	No		Yes	FL resident	04/12/20
22,426	Okaloosa	93	Female	No		Yes	FL resident	04/12/20
22,427	Okaloosa	33	Female	No		Yes	FL resident	04/12/20
22,428	Okaloosa	74	Female	No		Yes	FL resident	04/12/20
22,429	Okaloosa	78	Female	No		Yes	FL resident	04/13/20
22,430	Okaloosa	62	Male	No		No	FL resident	04/13/20
22,431	Okaloosa	69	Male	No		Yes	FL resident	04/14/20
22,432	Okaloosa	45	Female	No		No	FL resident	04/14/20
22,433	Okaloosa	21	Female	No		No	FL resident	04/14/20
22,434	Okaloosa	71	Male	No		Yes	FL resident	04/15/20
22,435	Okaloosa	40	Female	No		Yes	FL resident	04/15/20
22,436	Okaloosa	62	Female	No		Yes	FL resident	04/15/20
22,437	Okaloosa	46	Male	No		No	FL resident	04/15/20
22,438	Okaloosa	30	Female	No		No	FL resident	04/15/20
22,439	Okaloosa	18	Female	No		No	FL resident	04/15/20
22,440	Okaloosa	29	Male	No		No	FL resident	04/15/20
22,441	Okaloosa	71	Female	No		Yes	FL resident	04/15/20
22,442	Okaloosa	42	Female	No		Yes	FL resident	04/15/20
22,443	Okaloosa	40	Female	No		No	FL resident	04/16/20
22,444	Okaloosa	44	Male	No		Yes	FL resident	04/16/20
22,445	Okaloosa	30	Female	No		Unknown	FL resident	04/16/20
22,446	Okaloosa	70	Male	No		Yes	FL resident	04/17/20
22,447	Okaloosa	57	Female	No		Yes	FL resident	04/17/20
22,448	Okaloosa	43	Female	No		Unknown	FL resident	04/17/20
22,449	Okaloosa	70	Female	No		Yes	FL resident	04/17/20
22,450	Okaloosa	62	Male	No		No	FL resident	04/17/20
22,451	Okaloosa	75	Male	No		Yes	FL resident	04/17/20
22,452	Okaloosa	62	Male	No		Yes	FL resident	04/17/20

Coronavirus: line list of cases

Data verified as of Apr 24, 2020 at 10 AM

Data in this report are provisional and subject to change.

Case	County	Age	Gender	Travel related	Travel detail	Contact with a confirmed case	Jurisdiction	Date case counted
22,453	Okaloosa	6	Male	No		Yes	FL resident	04/18/20
22,454	Okaloosa	65	Female	No		Yes	FL resident	04/18/20
22,455	Okaloosa	76	Male	No		No	FL resident	04/19/20
22,456	Okaloosa	90	Male	No		Yes	FL resident	04/19/20
22,457	Okaloosa	55	Female	No		No	FL resident	04/19/20
22,458	Okaloosa	63	Male	Yes	FL; GA; NC	No	FL resident	04/20/20
22,459	Okaloosa	37	Male	Unknown		No	FL resident	04/21/20
22,460	Okaloosa	35	Female	No		Yes	FL resident	04/21/20
22,461	Okaloosa	68	Female	Unknown		Unknown	FL resident	04/22/20
22,462	Okaloosa	73	Male	No		Yes	FL resident	04/22/20
22,463	Okaloosa	89	Female	No		Yes	FL resident	04/22/20
22,464	Okaloosa	32	Female	No		Yes	FL resident	04/23/20
22,465	Okaloosa	13	Male	No		Yes	FL resident	04/23/20
22,466	Okaloosa	56	Female	No		Yes	FL resident	04/23/20
22,467	Okaloosa	61	Male	No		Yes	FL resident	04/23/20
22,468	Okaloosa	83	Male	Unknown		Unknown	FL resident	04/23/20
22,469	Okaloosa	63	Female	Unknown		Unknown	FL resident	04/23/20
22,470	Okaloosa	47	Male	Unknown		Unknown	FL resident	04/24/20
22,471	Okaloosa	47	Male	Unknown		Unknown	FL resident	04/24/20
22,472	Okaloosa	24	Male	Yes	NY	Yes	Non-FL resident	03/26/20
22,473	Okaloosa	25	Female	Yes	CA; NY	Yes	Non-FL resident	03/26/20
22,474	Okaloosa	57	Male	Yes	FL; TX	Yes	Non-FL resident	03/27/20
22,475	Okaloosa	56	Male	Yes	GA; MEXICO; OH; TN	No	Non-FL resident	04/10/20
22,476	Okaloosa	56	Male	Yes	TN	Unknown	Non-FL resident	04/16/20
22,477	Okaloosa	66	Female	Yes	JAPAN	Yes	Not diagnosed/isolated	03/04/20
22,478	Okeechobee	41	Male	No		No	FL resident	04/01/20
22,479	Okeechobee	33	Female	No		No	FL resident	04/02/20
22,480	Okeechobee	61	Female	No		No	FL resident	04/06/20
22,481	Okeechobee	66	Female	No		Yes	FL resident	04/07/20
22,482	Okeechobee	76	Female	No		No	FL resident	04/17/20
22,483	Okeechobee	46	Female	No		No	FL resident	04/19/20
22,484	Okeechobee	62	Female	No		No	FL resident	04/21/20
22,485	Okeechobee	48	Female	No		No	FL resident	04/23/20
22,486	Okeechobee	74	Male	No		No	Non-FL resident	04/04/20
22,487	Orange	48	Female	No		Yes	FL resident	03/13/20
22,488	Orange	41	Male	No		Yes	FL resident	03/13/20
22,489	Orange	79	Female	Unknown		Yes	FL resident	03/15/20
22,490	Orange	40	Female	No		Yes	FL resident	03/16/20
22,491	Orange	51	Male	No		No	FL resident	03/16/20
22,492	Orange	73	Male	No		Yes	FL resident	03/17/20
22,493	Orange	56	Male	No		Yes	FL resident	03/18/20
22,494	Orange	46	Male	No		Unknown	FL resident	03/18/20
22,495	Orange	42	Male	No		Yes	FL resident	03/18/20
22,496	Orange	33	Female	No		Yes	FL resident	03/18/20
22,497	Orange	49	Male	Unknown		Unknown	FL resident	03/18/20
22,498	Orange	50	Female	No		Unknown	FL resident	03/19/20
22,499	Orange	32	Female	No		Unknown	FL resident	03/19/20
22,500	Orange	55	Female	No		Yes	FL resident	03/19/20
22,501	Orange	82	Female	Yes	NY	Yes	FL resident	03/20/20
22,502	Orange	31	Male	Unknown		Unknown	FL resident	03/20/20
22,503	Orange	82	Female	No		Yes	FL resident	03/20/20
22,504	Orange	61	Male	No		No	FL resident	03/20/20
22,505	Orange	41	Female	No		No	FL resident	03/20/20
22,506	Orange	21	Male	Yes	NY	Unknown	FL resident	03/21/20
22,507	Orange	63	Male	Yes	NY	Unknown	FL resident	03/21/20
22,508	Orange	46	Male	Yes	UNITED ARAB EMIRATES	Yes	FL resident	03/21/20
22,509	Orange	37	Male	No		No	FL resident	03/21/20
22,510	Orange	52	Female	No		No	FL resident	03/22/20
22,511	Orange	48	Male	No		Yes	FL resident	03/22/20
22,512	Orange	35	Male	No		No	FL resident	03/22/20
22,513	Orange	20	Female	Yes	SPAIN	Unknown	FL resident	03/22/20
22,514	Orange	39	Male	No		Unknown	FL resident	03/22/20

Coronavirus: line list of cases

Data verified as of Apr 24, 2020 at 10 AM

Data in this report are provisional and subject to change.

Case	County	Age	Gender	Travel related	Travel detail	Contact with a confirmed case	Jurisdiction	Date case counted
22,515	Orange	32	Male	No		Unknown	FL resident	03/22/20
22,516	Orange	46	Male	Yes	MD; NY	Unknown	FL resident	03/22/20
22,517	Orange	33	Male	No		No	FL resident	03/22/20
22,518	Orange	50	Female	No		Yes	FL resident	03/22/20
22,519	Orange	38	Male	No		Yes	FL resident	03/23/20
22,520	Orange	30	Male	No		No	FL resident	03/23/20
22,521	Orange	42	Male	No		Yes	FL resident	03/23/20
22,522	Orange	52	Female	No		Yes	FL resident	03/23/20
22,523	Orange	46	Female	Yes	FL; UNITED KINGDOM	No	FL resident	03/23/20
22,524	Orange	21	Female	Yes	FL; SPAIN	Yes	FL resident	03/23/20
22,525	Orange	61	Male	No		Yes	FL resident	03/23/20
22,526	Orange	70	Male	No		Unknown	FL resident	03/23/20
22,527	Orange	57	Female	Yes	FL; UNITED KINGDOM	No	FL resident	03/23/20
22,528	Orange	58	Male	Yes	NETHERLANDS	Unknown	FL resident	03/23/20
22,529	Orange	62	Male	Yes	FL; SPAIN	Yes	FL resident	03/23/20
22,530	Orange	42	Female	No		No	FL resident	03/24/20
22,531	Orange	33	Male	Unknown		Yes	FL resident	03/24/20
22,532	Orange	26	Male	No		Yes	FL resident	03/24/20
22,533	Orange	56	Male	No		No	FL resident	03/24/20
22,534	Orange	55	Male	No		Yes	FL resident	03/24/20
22,535	Orange	68	Male	No		No	FL resident	03/24/20
22,536	Orange	38	Male	No		Yes	FL resident	03/24/20
22,537	Orange	47	Female	No		No	FL resident	03/24/20
22,538	Orange	61	Female	Yes	CO; FL	No	FL resident	03/24/20
22,539	Orange	55	Male	Unknown		Unknown	FL resident	03/24/20
22,540	Orange	50	Female	No		No	FL resident	03/24/20
22,541	Orange	58	Female	Yes	SPAIN	No	FL resident	03/24/20
22,542	Orange	58	Male	Yes	BRAZIL	Unknown	FL resident	03/24/20
22,543	Orange	42	Male	No		Unknown	FL resident	03/24/20
22,544	Orange	70	Female	Yes	FL; IL	No	FL resident	03/24/20
22,545	Orange	52	Female	No		Unknown	FL resident	03/24/20
22,546	Orange	90	Male	No		No	FL resident	03/24/20
22,547	Orange	45	Male	Yes	VENEZUELA	No	FL resident	03/24/20
22,548	Orange	40	Female	No		Yes	FL resident	03/24/20
22,549	Orange	40	Male	No		No	FL resident	03/24/20
22,550	Orange	47	Female	No		No	FL resident	03/25/20
22,551	Orange	81	Female	No		Yes	FL resident	03/25/20
22,552	Orange	58	Female	Unknown		Unknown	FL resident	03/25/20
22,553	Orange	58	Male	Yes	NY	No	FL resident	03/25/20
22,554	Orange	33	Male	No		Yes	FL resident	03/25/20
22,555	Orange	80	Female	Yes	EUROPE	No	FL resident	03/25/20
22,556	Orange	40	Female	Yes	CAYMAN ISLANDS; JAMAICA	Yes	FL resident	03/25/20
22,557	Orange	48	Male	Yes	FRANCE; SPAIN	Yes	FL resident	03/25/20
22,558	Orange	20	Female	Yes	SPAIN	Yes	FL resident	03/25/20
22,559	Orange	35	Female	No		Yes	FL resident	03/25/20
22,560	Orange	59	Female	No		Yes	FL resident	03/25/20
22,561	Orange	56	Female	No		Unknown	FL resident	03/25/20
22,562	Orange	53	Male	Yes	NY	No	FL resident	03/25/20
22,563	Orange	78	Female	No		No	FL resident	03/25/20
22,564	Orange	64	Female	No		No	FL resident	03/25/20
22,565	Orange	9	Male	No		Yes	FL resident	03/25/20
22,566	Orange	16	Female	No		Yes	FL resident	03/25/20
22,567	Orange	33	Male	No		Yes	FL resident	03/25/20
22,568	Orange	63	Male	Yes	FL; SPAIN	Yes	FL resident	03/25/20
22,569	Orange	23	Female	Yes	FL; NY	No	FL resident	03/25/20
22,570	Orange	73	Female	No		Yes	FL resident	03/25/20
22,571	Orange	37	Male	No		No	FL resident	03/25/20
22,572	Orange	43	Male	No		No	FL resident	03/26/20
22,573	Orange	36	Female	Yes	SPAIN	No	FL resident	03/26/20
22,574	Orange	19	Female	Unknown		No	FL resident	03/26/20
22,575	Orange	45	Male	Yes	GA	Unknown	FL resident	03/26/20
22,576	Orange	21	Female	Yes	MS; SPAIN	Yes	FL resident	03/26/20

Coronavirus: line list of cases

Data verified as of Apr 24, 2020 at 10 AM

Data in this report are provisional and subject to change.

Case	County	Age	Gender	Travel related	Travel detail	Contact with a confirmed case	Jurisdiction	Date case counted
22,577	Orange	37	Male	Yes	FL; NJ	No	FL resident	03/26/20
22,578	Orange	44	Male	No		Yes	FL resident	03/26/20
22,579	Orange	28	Female	No		Unknown	FL resident	03/26/20
22,580	Orange	28	Male	No		Yes	FL resident	03/26/20
22,581	Orange	51	Male	Unknown		No	FL resident	03/26/20
22,582	Orange	30	Male	No		Unknown	FL resident	03/26/20
22,583	Orange	58	Male	Unknown		Unknown	FL resident	03/26/20
22,584	Orange	41	Female	Yes	NY	Yes	FL resident	03/26/20
22,585	Orange	37	Female	Yes	ITALY	Unknown	FL resident	03/26/20
22,586	Orange	81	Female	No		Unknown	FL resident	03/26/20
22,587	Orange	48	Male	No		No	FL resident	03/26/20
22,588	Orange	53	Female	No		Unknown	FL resident	03/26/20
22,589	Orange	87	Female	No		Yes	FL resident	03/26/20
22,590	Orange	86	Female	No		No	FL resident	03/26/20
22,591	Orange	22	Male	Unknown		Unknown	FL resident	03/26/20
22,592	Orange	28	Male	Yes	IL	No	FL resident	03/26/20
22,593	Orange	54	Male	Yes	FL; IL	Yes	FL resident	03/26/20
22,594	Orange	70	Male	No		No	FL resident	03/26/20
22,595	Orange	77	Male	No		Yes	FL resident	03/26/20
22,596	Orange	32	Female	Unknown		Unknown	FL resident	03/26/20
22,597	Orange	47	Female	Yes	FL; GA; WA	Unknown	FL resident	03/26/20
22,598	Orange	77	Male	No		Yes	FL resident	03/26/20
22,599	Orange	54	Male	Yes	AL; FL	No	FL resident	03/26/20
22,600	Orange	52	Male	No		No	FL resident	03/26/20
22,601	Orange	58	Female	No		Yes	FL resident	03/26/20
22,602	Orange	71	Male	Yes	PHILIPPINES	Unknown	FL resident	03/26/20
22,603	Orange	57	Male	No		No	FL resident	03/26/20
22,604	Orange	49	Male	Unknown		Unknown	FL resident	03/26/20
22,605	Orange	47	Male	Yes	FL; PUERTO RICO	Unknown	FL resident	03/26/20
22,606	Orange	52	Female	No		Yes	FL resident	03/26/20
22,607	Orange	71	Female	Yes	UNITED KINGDOM	Unknown	FL resident	03/26/20
22,608	Orange	38	Female	Unknown		Unknown	FL resident	03/26/20
22,609	Orange	52	Female	No		Yes	FL resident	03/26/20
22,610	Orange	36	Male	Yes	FL; NY	No	FL resident	03/26/20
22,611	Orange	48	Female	Yes	FL; FRANCE; GERMANY; SPAIN	No	FL resident	03/27/20
22,612	Orange	22	Male	Yes	NY	Unknown	FL resident	03/27/20
22,613	Orange	20	Female	No		Unknown	FL resident	03/27/20
22,614	Orange	20	Female	Yes	U.S. VIRGIN ISLANDS	Unknown	FL resident	03/27/20
22,615	Orange	40	Female	Yes	NY	Yes	FL resident	03/27/20
22,616	Orange	56	Male	No		Yes	FL resident	03/27/20
22,617	Orange	22	Female	No		No	FL resident	03/27/20
22,618	Orange	51	Male	Yes	FL; OH	Yes	FL resident	03/27/20
22,619	Orange	62	Male	Unknown		Unknown	FL resident	03/27/20
22,620	Orange	44	Male	No		Unknown	FL resident	03/27/20
22,621	Orange	38	Male	No		Unknown	FL resident	03/27/20
22,622	Orange	24	Male	Unknown		Unknown	FL resident	03/27/20
22,623	Orange	64	Female	Yes	IN	Yes	FL resident	03/27/20
22,624	Orange	27	Female	No		No	FL resident	03/27/20
22,625	Orange	43	Male	Yes	NY	Yes	FL resident	03/27/20
22,626	Orange	46	Male	No		Yes	FL resident	03/27/20
22,627	Orange	72	Male	No		No	FL resident	03/27/20
22,628	Orange	28	Female	No		Yes	FL resident	03/27/20
22,629	Orange	34	Male	Yes	NJ; NY	Yes	FL resident	03/27/20
22,630	Orange	41	Male	Yes	NY	Yes	FL resident	03/27/20
22,631	Orange	41	Female	No		No	FL resident	03/27/20
22,632	Orange	52	Male	No		Unknown	FL resident	03/27/20
22,633	Orange	72	Male	No		No	FL resident	03/27/20
22,634	Orange	81	Male	No		Yes	FL resident	03/27/20
22,635	Orange	60	Female	No		No	FL resident	03/27/20
22,636	Orange	79	Male	No		Yes	FL resident	03/27/20
22,637	Orange	26	Male	No		No	FL resident	03/27/20
22,638	Orange	44	Male	No		Yes	FL resident	03/27/20

Coronavirus: line list of cases

Data verified as of Apr 24, 2020 at 10 AM

Data in this report are provisional and subject to change.

Case	County	Age	Gender	Travel related	Travel detail	Contact with a confirmed case	Jurisdiction	Date case counted
22,639	Orange	46	Female	No		No	FL resident	03/27/20
22,640	Orange	60	Male	Yes	FL; LA	Yes	FL resident	03/27/20
22,641	Orange	52	Male	No		Yes	FL resident	03/27/20
22,642	Orange	35	Male	No		Yes	FL resident	03/27/20
22,643	Orange	60	Male	No		Unknown	FL resident	03/27/20
22,644	Orange	52	Male	No		Yes	FL resident	03/27/20
22,645	Orange	82	Female	No		No	FL resident	03/27/20
22,646	Orange	85	Male	No		Yes	FL resident	03/27/20
22,647	Orange	37	Male	No		Yes	FL resident	03/27/20
22,648	Orange	18	Male	Yes	EUROPE	No	FL resident	03/27/20
22,649	Orange	38	Male	No		No	FL resident	03/27/20
22,650	Orange	58	Male	Yes	UNITED KINGDOM	Yes	FL resident	03/27/20
22,651	Orange	32	Female	Yes	NY	Unknown	FL resident	03/27/20
22,652	Orange	71	Male	No		No	FL resident	03/27/20
22,653	Orange	38	Male	Unknown		Unknown	FL resident	03/27/20
22,654	Orange	80	Female	No		No	FL resident	03/27/20
22,655	Orange	21	Male	No		Unknown	FL resident	03/28/20
22,656	Orange	47	Female	No		No	FL resident	03/28/20
22,657	Orange	43	Female	No		Unknown	FL resident	03/28/20
22,658	Orange	46	Male	No		No	FL resident	03/28/20
22,659	Orange	23	Male	Yes	IL	No	FL resident	03/28/20
22,660	Orange	22	Female	Yes	CA; FL; NY	No	FL resident	03/28/20
22,661	Orange	57	Male	No		No	FL resident	03/28/20
22,662	Orange	52	Male	No		No	FL resident	03/28/20
22,663	Orange	36	Male	Yes	LA	No	FL resident	03/28/20
22,664	Orange	59	Male	Yes	CO; FL	Unknown	FL resident	03/28/20
22,665	Orange	28	Female	No		Yes	FL resident	03/28/20
22,666	Orange	36	Male	No		Yes	FL resident	03/28/20
22,667	Orange	53	Female	No		No	FL resident	03/28/20
22,668	Orange	81	Male	No		Yes	FL resident	03/28/20
22,669	Orange	62	Male	No		Yes	FL resident	03/28/20
22,670	Orange	22	Male	No		Unknown	FL resident	03/28/20
22,671	Orange	56	Female	No		No	FL resident	03/28/20
22,672	Orange	31	Male	No		Yes	FL resident	03/28/20
22,673	Orange	54	Male	Yes	FL; GA; MO; PUERTO RICO	No	FL resident	03/28/20
22,674	Orange	34	Male	Yes	CA	No	FL resident	03/28/20
22,675	Orange	36	Female	No		Yes	FL resident	03/28/20
22,676	Orange	33	Female	No		Unknown	FL resident	03/28/20
22,677	Orange	28	Male	No		No	FL resident	03/28/20
22,678	Orange	44	Male	No		Yes	FL resident	03/28/20
22,679	Orange	54	Female	No		Yes	FL resident	03/28/20
22,680	Orange	41	Male	Yes	NY	Yes	FL resident	03/28/20
22,681	Orange	65	Male	No		Yes	FL resident	03/29/20
22,682	Orange	68	Female	No		Yes	FL resident	03/29/20
22,683	Orange	36	Male	Unknown		Yes	FL resident	03/29/20
22,684	Orange	88	Female	No		Yes	FL resident	03/29/20
22,685	Orange	87	Female	No		No	FL resident	03/29/20
22,686	Orange	43	Female	Yes	FL; NY	No	FL resident	03/29/20
22,687	Orange	34	Male	No		No	FL resident	03/29/20
22,688	Orange	46	Female	Yes	FL; TN	No	FL resident	03/29/20
22,689	Orange	47	Male	Unknown		Unknown	FL resident	03/29/20
22,690	Orange	41	Male	No		No	FL resident	03/29/20
22,691	Orange	31	Female	No		No	FL resident	03/29/20
22,692	Orange	50	Female	No		Yes	FL resident	03/29/20
22,693	Orange	52	Female	No		Yes	FL resident	03/29/20
22,694	Orange	27	Male	Unknown		Yes	FL resident	03/29/20
22,695	Orange	32	Male	No		No	FL resident	03/29/20
22,696	Orange	51	Male	No		No	FL resident	03/29/20
22,697	Orange	46	Male	Yes	FL; PA	Yes	FL resident	03/29/20
22,698	Orange	31	Female	Yes	FL; MEXICO	No	FL resident	03/29/20
22,699	Orange	22	Female	No		No	FL resident	03/29/20
22,700	Orange	47	Female	No		Unknown	FL resident	03/29/20

Coronavirus: line list of cases

Data verified as of Apr 24, 2020 at 10 AM

Data in this report are provisional and subject to change.

Case	County	Age	Gender	Travel related	Travel detail	Contact with a confirmed case	Jurisdiction	Date case counted
22,701	Orange	54	Male	No		No	FL resident	03/29/20
22,702	Orange	45	Male	Unknown		No	FL resident	03/29/20
22,703	Orange	29	Male	Unknown		No	FL resident	03/29/20
22,704	Orange	81	Female	Yes	EUROPE	No	FL resident	03/29/20
22,705	Orange	55	Female	No		Unknown	FL resident	03/29/20
22,706	Orange	87	Male	No		Unknown	FL resident	03/29/20
22,707	Orange	28	Female	No		Yes	FL resident	03/29/20
22,708	Orange	59	Male	No		Yes	FL resident	03/29/20
22,709	Orange	29	Male	No		No	FL resident	03/29/20
22,710	Orange	44	Male	No		No	FL resident	03/29/20
22,711	Orange	31	Female	No		No	FL resident	03/29/20
22,712	Orange	39	Female	No		Yes	FL resident	03/29/20
22,713	Orange	42	Male	Yes	FL; NY	Yes	FL resident	03/29/20
22,714	Orange	61	Male	No		Yes	FL resident	03/29/20
22,715	Orange	44	Male	No		No	FL resident	03/29/20
22,716	Orange	64	Male	No		No	FL resident	03/29/20
22,717	Orange	56	Female	No		Unknown	FL resident	03/29/20
22,718	Orange	39	Male	No		Unknown	FL resident	03/29/20
22,719	Orange	62	Male	Yes	CO	Yes	FL resident	03/29/20
22,720	Orange	0	Male	No		Unknown	FL resident	03/29/20
22,721	Orange	38	Male	Unknown		No	FL resident	03/29/20
22,722	Orange	51	Female	No		No	FL resident	03/29/20
22,723	Orange	51	Female	Unknown		Yes	FL resident	03/29/20
22,724	Orange	57	Female	No		No	FL resident	03/29/20
22,725	Orange	55	Male	Yes	LA	No	FL resident	03/30/20
22,726	Orange	32	Male	No		Yes	FL resident	03/30/20
22,727	Orange	59	Male	Unknown		No	FL resident	03/30/20
22,728	Orange	80	Female	No		Yes	FL resident	03/30/20
22,729	Orange	43	Female	No		No	FL resident	03/30/20
22,730	Orange	1	Male	No		No	FL resident	03/30/20
22,731	Orange	44	Male	No		Yes	FL resident	03/30/20
22,732	Orange	62	Male	No		No	FL resident	03/30/20
22,733	Orange	39	Female	No		Yes	FL resident	03/30/20
22,734	Orange	33	Female	No		Yes	FL resident	03/30/20
22,735	Orange	34	Male	No		No	FL resident	03/30/20
22,736	Orange	72	Female	Unknown		No	FL resident	03/30/20
22,737	Orange	91	Male	Unknown		No	FL resident	03/30/20
22,738	Orange	50	Female	Yes	FL; UNITED KINGDOM	Yes	FL resident	03/30/20
22,739	Orange	27	Female	Unknown		Unknown	FL resident	03/30/20
22,740	Orange	68	Male	No		Unknown	FL resident	03/30/20
22,741	Orange	88	Male	No		Unknown	FL resident	03/30/20
22,742	Orange	73	Male	Yes	PUERTO RICO	Unknown	FL resident	03/30/20
22,743	Orange	29	Male	No		No	FL resident	03/30/20
22,744	Orange	58	Male	No		No	FL resident	03/30/20
22,745	Orange	52	Male	Yes	EL SALVADOR	No	FL resident	03/30/20
22,746	Orange	43	Male	No		Unknown	FL resident	03/30/20
22,747	Orange	22	Female	Yes	NY; UNITED KINGDOM	Unknown	FL resident	03/30/20
22,748	Orange	30	Female	No		Unknown	FL resident	03/30/20
22,749	Orange	54	Male	Yes	FL; GA; NC; VA	Unknown	FL resident	03/30/20
22,750	Orange	57	Female	No		Yes	FL resident	03/30/20
22,751	Orange	47	Female	No		Yes	FL resident	03/30/20
22,752	Orange	40	Male	Yes	FL; NY	Unknown	FL resident	03/30/20
22,753	Orange	31	Female	Yes	BRAZIL; FL	No	FL resident	03/30/20
22,754	Orange	40	Female	Yes	GA	Unknown	FL resident	03/30/20
22,755	Orange	77	Female	No		Yes	FL resident	03/30/20
22,756	Orange	41	Female	No		Yes	FL resident	03/30/20
22,757	Orange	69	Female	No		Unknown	FL resident	03/30/20
22,758	Orange	49	Female	No		Yes	FL resident	03/30/20
22,759	Orange	38	Female	No		No	FL resident	03/30/20
22,760	Orange	46	Male	No		Unknown	FL resident	03/30/20
22,761	Orange	50	Female	No		No	FL resident	03/30/20
22,762	Orange	58	Male	No		Yes	FL resident	03/30/20

Coronavirus: line list of cases

Data verified as of Apr 24, 2020 at 10 AM

Data in this report are provisional and subject to change.

Case	County	Age	Gender	Travel related	Travel detail	Contact with a confirmed case	Jurisdiction	Date case counted
22,763	Orange	56	Male	Unknown		Yes	FL resident	03/30/20
22,764	Orange	22	Male	No		Yes	FL resident	03/30/20
22,765	Orange	48	Female	Yes	DOMINICAN REPUBLIC; FL	Yes	FL resident	03/30/20
22,766	Orange	47	Female	No		Yes	FL resident	03/30/20
22,767	Orange	42	Male	Unknown		Unknown	FL resident	03/30/20
22,768	Orange	27	Female	Yes	CO; GA	No	FL resident	03/30/20
22,769	Orange	58	Male	Yes	FL; PUERTO RICO	Unknown	FL resident	03/30/20
22,770	Orange	29	Male	No		Yes	FL resident	03/30/20
22,771	Orange	58	Male	No		No	FL resident	03/30/20
22,772	Orange	45	Female	No		No	FL resident	03/31/20
22,773	Orange	21	Male	Unknown			FL resident	03/31/20
22,774	Orange	42	Male	Yes	DC	No	FL resident	03/31/20
22,775	Orange	42	Male	Yes	FL; PUERTO RICO	No	FL resident	03/31/20
22,776	Orange	41	Female	Yes	NY	Yes	FL resident	03/31/20
22,777	Orange	85	Female	No		No	FL resident	03/31/20
22,778	Orange	41	Male	Unknown			FL resident	03/31/20
22,779	Orange	49	Female	Yes	NY	Unknown	FL resident	03/31/20
22,780	Orange	48	Female	No		Yes	FL resident	03/31/20
22,781	Orange	62	Male	Unknown		Unknown	FL resident	03/31/20
22,782	Orange	56	Female	Yes	FL; SC	No	FL resident	03/31/20
22,783	Orange	1	Male	No		Yes	FL resident	03/31/20
22,784	Orange	78	Female	No		Unknown	FL resident	03/31/20
22,785	Orange	43	Male	Yes	NV	No	FL resident	03/31/20
22,786	Orange	79	Female	No		No	FL resident	03/31/20
22,787	Orange	37	Male	No		Yes	FL resident	03/31/20
22,788	Orange	60	Female	Yes	FL; NY	Yes	FL resident	03/31/20
22,789	Orange	28	Female	Yes	FL; NY	Yes	FL resident	03/31/20
22,790	Orange	44	Female	No		Yes	FL resident	03/31/20
22,791	Orange	64	Female	No		Unknown	FL resident	03/31/20
22,792	Orange	41	Male	No		Yes	FL resident	03/31/20
22,793	Orange	24	Male	Unknown		No	FL resident	03/31/20
22,794	Orange	64	Male	No		No	FL resident	03/31/20
22,795	Orange	32	Female	Yes	FL; GA; MA; United Arab Emirates	No	FL resident	03/31/20
22,796	Orange	9	Male	No		Unknown	FL resident	03/31/20
22,797	Orange	57	Female	Yes	FL; LA	Yes	FL resident	03/31/20
22,798	Orange	62	Female	No		Unknown	FL resident	03/31/20
22,799	Orange	64	Female	Yes	CA; FL	No	FL resident	03/31/20
22,800	Orange	52	Female	No		Unknown	FL resident	03/31/20
22,801	Orange	70	Female	No		No	FL resident	03/31/20
22,802	Orange	57	Female	No		No	FL resident	04/01/20
22,803	Orange	64	Male	Unknown		No	FL resident	04/01/20
22,804	Orange	26	Male	No		Yes	FL resident	04/01/20
22,805	Orange	23	Male	Unknown			FL resident	04/01/20
22,806	Orange	35	Female	No		Unknown	FL resident	04/01/20
22,807	Orange	34	Male	No		No	FL resident	04/01/20
22,808	Orange	61	Male	No		Yes	FL resident	04/01/20
22,809	Orange	34	Female	Unknown		No	FL resident	04/01/20
22,810	Orange	41	Female	Unknown		No	FL resident	04/01/20
22,811	Orange	58	Male	Yes	PUERTO RICO	No	FL resident	04/01/20
22,812	Orange	28	Male	No		No	FL resident	04/01/20
22,813	Orange	50	Female	Yes	OH	No	FL resident	04/01/20
22,814	Orange	51	Male	No		Yes	FL resident	04/01/20
22,815	Orange	43	Male	Yes	Barbados; FL; WA	Unknown	FL resident	04/01/20
22,816	Orange	49	Male	No		Yes	FL resident	04/01/20
22,817	Orange	38	Male	No		No	FL resident	04/01/20
22,818	Orange	27	Female	No		Unknown	FL resident	04/01/20
22,819	Orange	73	Male	Yes	ECUADOR; FL; TX	Yes	FL resident	04/01/20
22,820	Orange	23	Female	No		No	FL resident	04/01/20
22,821	Orange	70	Female	No		Yes	FL resident	04/01/20
22,822	Orange	73	Male	No		No	FL resident	04/01/20
22,823	Orange	53	Male	No		Yes	FL resident	04/01/20

Coronavirus: line list of cases

Data verified as of Apr 24, 2020 at 10 AM

Data in this report are provisional and subject to change.

Case	County	Age	Gender	Travel related	Travel detail	Contact with a confirmed case	Jurisdiction	Date case counted
22,824	Orange	50	Male	No		No	FL resident	04/01/20
22,825	Orange	35	Female	No		Yes	FL resident	04/01/20
22,826	Orange	49	Male	No		Yes	FL resident	04/01/20
22,827	Orange	24	Male	No		Yes	FL resident	04/01/20
22,828	Orange	31	Male	Yes	FL; NJ	No	FL resident	04/01/20
22,829	Orange	45	Female	No		Yes	FL resident	04/01/20
22,830	Orange	47	Female	No		No	FL resident	04/01/20
22,831	Orange	51	Female	No		No	FL resident	04/01/20
22,832	Orange	42	Male	No		Unknown	FL resident	04/01/20
22,833	Orange	46	Male	No		Yes	FL resident	04/01/20
22,834	Orange	49	Male	No		No	FL resident	04/01/20
22,835	Orange	58	Male	No		No	FL resident	04/01/20
22,836	Orange	57	Male	Yes	FL; Peru	No	FL resident	04/01/20
22,837	Orange	61	Male	Yes	FL; NY	Yes	FL resident	04/01/20
22,838	Orange	48	Male	No		No	FL resident	04/01/20
22,839	Orange	62	Female	No		Yes	FL resident	04/01/20
22,840	Orange	58	Female	Yes	BRAZIL; LA; NY	Yes	FL resident	04/01/20
22,841	Orange	48	Male	No		Yes	FL resident	04/01/20
22,842	Orange	66	Male	No		No	FL resident	04/01/20
22,843	Orange	21	Female	Yes	NY	No	FL resident	04/01/20
22,844	Orange	48	Female	Yes	EUROPE	Yes	FL resident	04/01/20
22,845	Orange	22	Male	Unknown			FL resident	04/01/20
22,846	Orange	75	Male	No		No	FL resident	04/01/20
22,847	Orange	57	Male	No		No	FL resident	04/01/20
22,848	Orange	70	Male	No		Yes	FL resident	04/01/20
22,849	Orange	47	Male	Yes	FRANCE	No	FL resident	04/01/20
22,850	Orange	46	Male	No		No	FL resident	04/01/20
22,851	Orange	71	Male	No		Unknown	FL resident	04/01/20
22,852	Orange	37	Female	No		Yes	FL resident	04/01/20
22,853	Orange	36	Female	No		Unknown	FL resident	04/01/20
22,854	Orange	52	Female	No		Yes	FL resident	04/01/20
22,855	Orange	52	Female	No		Yes	FL resident	04/01/20
22,856	Orange	45	Female	Yes	NJ	Yes	FL resident	04/01/20
22,857	Orange	30	Male	No		Yes	FL resident	04/01/20
22,858	Orange	61	Male	No		Yes	FL resident	04/01/20
22,859	Orange	52	Male	No		Yes	FL resident	04/01/20
22,860	Orange	62	Female	No		No	FL resident	04/01/20
22,861	Orange	59	Female	No		Yes	FL resident	04/01/20
22,862	Orange	68	Male	Yes	FL; NY	No	FL resident	04/01/20
22,863	Orange	64	Male	Unknown			FL resident	04/01/20
22,864	Orange	64	Female	Unknown		Unknown	FL resident	04/01/20
22,865	Orange	25	Male	Yes	FL; NY	No	FL resident	04/01/20
22,866	Orange	83	Female	No		Yes	FL resident	04/01/20
22,867	Orange	36	Male	No		Yes	FL resident	04/01/20
22,868	Orange	46	Male	No		No	FL resident	04/01/20
22,869	Orange	36	Male	No		Yes	FL resident	04/01/20
22,870	Orange	41	Male	Unknown			FL resident	04/01/20
22,871	Orange	42	Male	No		Yes	FL resident	04/01/20
22,872	Orange	25	Male	No		No	FL resident	04/01/20
22,873	Orange	63	Male	No		Yes	FL resident	04/01/20
22,874	Orange	69	Female	No		No	FL resident	04/01/20
22,875	Orange	76	Female	No		Yes	FL resident	04/01/20
22,876	Orange	56	Male	No		No	FL resident	04/01/20
22,877	Orange	36	Female	No		Yes	FL resident	04/01/20
22,878	Orange	29	Female	Yes	NY	No	FL resident	04/01/20
22,879	Orange	55	Male	No		No	FL resident	04/01/20
22,880	Orange	35	Male	No		Yes	FL resident	04/01/20
22,881	Orange	31	Male	Yes	FL; HAITI	No	FL resident	04/01/20
22,882	Orange	66	Male	Yes	U.S. VIRGIN ISLANDS	No	FL resident	04/01/20
22,883	Orange	40	Female	Yes	FL; NY	Yes	FL resident	04/01/20
22,884	Orange	47	Male	Yes	NY	Yes	FL resident	04/01/20
22,885	Orange	23	Male	No		Yes	FL resident	04/01/20

Coronavirus: line list of cases

Data verified as of Apr 24, 2020 at 10 AM

Data in this report are provisional and subject to change.

Case	County	Age	Gender	Travel related	Travel detail	Contact with a confirmed case	Jurisdiction	Date case counted
22,886	Orange	22	Female	Yes	FL; LA	Yes	FL resident	04/01/20
22,887	Orange	30	Male	No		Yes	FL resident	04/01/20
22,888	Orange	32	Male	Yes	BRAZIL	No	FL resident	04/01/20
22,889	Orange	21	Female	No		Yes	FL resident	04/01/20
22,890	Orange	54	Male	No		Yes	FL resident	04/01/20
22,891	Orange	48	Female	No		Yes	FL resident	04/01/20
22,892	Orange	39	Male	No		No	FL resident	04/01/20
22,893	Orange	26	Female	No		Yes	FL resident	04/01/20
22,894	Orange	48	Female	No		Unknown	FL resident	04/01/20
22,895	Orange	35	Female	Yes	PUERTO RICO	Yes	FL resident	04/01/20
22,896	Orange	66	Male	Yes	PUERTO RICO	Yes	FL resident	04/01/20
22,897	Orange	51	Female	Yes	PUERTO RICO	Yes	FL resident	04/01/20
22,898	Orange	81	Male	No		No	FL resident	04/01/20
22,899	Orange	35	Male	Yes	NY	Unknown	FL resident	04/01/20
22,900	Orange	72	Female	No		No	FL resident	04/01/20
22,901	Orange	39	Male	No		Yes	FL resident	04/01/20
22,902	Orange	40	Female	No		Yes	FL resident	04/01/20
22,903	Orange	34	Male	Yes	NY	No	FL resident	04/01/20
22,904	Orange	60	Female	No		No	FL resident	04/01/20
22,905	Orange	55	Female	No		Yes	FL resident	04/01/20
22,906	Orange	32	Female	Unknown			FL resident	04/01/20
22,907	Orange	51	Female	Unknown			FL resident	04/01/20
22,908	Orange	63	Female	Yes	CANADA; NY	Unknown	FL resident	04/01/20
22,909	Orange	32	Male	No		Yes	FL resident	04/02/20
22,910	Orange	29	Male	No		Yes	FL resident	04/02/20
22,911	Orange	54	Female	No		No	FL resident	04/02/20
22,912	Orange	41	Female	Yes	LA; NY	Yes	FL resident	04/02/20
22,913	Orange	56	Female	No		Yes	FL resident	04/02/20
22,914	Orange	21	Female	Unknown		Unknown	FL resident	04/02/20
22,915	Orange	73	Male	No		Yes	FL resident	04/02/20
22,916	Orange	29	Female	No		No	FL resident	04/02/20
22,917	Orange	29	Male	Yes	CO; FL	Unknown	FL resident	04/02/20
22,918	Orange	42	Male	No		Yes	FL resident	04/02/20
22,919	Orange	59	Female	Yes	NY	Unknown	FL resident	04/02/20
22,920	Orange	39	Female	No		Unknown	FL resident	04/02/20
22,921	Orange	30	Female	No		Yes	FL resident	04/02/20
22,922	Orange	50	Male	Yes	FL; IL	No	FL resident	04/02/20
22,923	Orange	31	Male	No		Yes	FL resident	04/02/20
22,924	Orange	1	Male	No		Yes	FL resident	04/02/20
22,925	Orange	45	Male	No		No	FL resident	04/02/20
22,926	Orange	70	Female	No		No	FL resident	04/02/20
22,927	Orange	45	Male	No		No	FL resident	04/02/20
22,928	Orange	28	Female	Unknown		Yes	FL resident	04/02/20
22,929	Orange	52	Female	Unknown			FL resident	04/02/20
22,930	Orange	42	Male	No		Yes	FL resident	04/02/20
22,931	Orange	33	Male	No		Unknown	FL resident	04/02/20
22,932	Orange	38	Female	No		No	FL resident	04/02/20
22,933	Orange	24	Male	No		Yes	FL resident	04/02/20
22,934	Orange	27	Female	No		Yes	FL resident	04/02/20
22,935	Orange	72	Female	Unknown		Yes	FL resident	04/02/20
22,936	Orange	48	Male	No		No	FL resident	04/02/20
22,937	Orange	16	Male	No		Yes	FL resident	04/02/20
22,938	Orange	24	Female	No		No	FL resident	04/02/20
22,939	Orange	33	Male	Unknown			FL resident	04/02/20
22,940	Orange	29	Male	No		Yes	FL resident	04/02/20
22,941	Orange	33	Female	No		Yes	FL resident	04/02/20
22,942	Orange	34	Male	Unknown			FL resident	04/02/20
22,943	Orange	56	Male	No		No	FL resident	04/02/20
22,944	Orange	60	Female	Unknown		No	FL resident	04/02/20
22,945	Orange	57	Female	No		No	FL resident	04/02/20
22,946	Orange	73	Female	No		Yes	FL resident	04/02/20
22,947	Orange	41	Female	No		Yes	FL resident	04/02/20

Coronavirus: line list of cases

Data verified as of Apr 24, 2020 at 10 AM

Data in this report are provisional and subject to change.

Case	County	Age	Gender	Travel related	Travel detail	Contact with a confirmed case	Jurisdiction	Date case counted
22,948	Orange	48	Male	No		Yes	FL resident	04/02/20
22,949	Orange	41	Female	No		No	FL resident	04/02/20
22,950	Orange	49	Female	Yes	UNKNOWN COUNTRY	Unknown	FL resident	04/02/20
22,951	Orange	30	Male	Yes	NJ	Yes	FL resident	04/02/20
22,952	Orange	2	Male	No		Yes	FL resident	04/02/20
22,953	Orange	0	Female	Yes	NY	Yes	FL resident	04/02/20
22,954	Orange	7	Female	No		Yes	FL resident	04/02/20
22,955	Orange	20	Female	Yes	IL	Yes	FL resident	04/02/20
22,956	Orange	5	Female	No		Yes	FL resident	04/02/20
22,957	Orange	32	Female	Unknown		Yes	FL resident	04/02/20
22,958	Orange	28	Male	No		Yes	FL resident	04/02/20
22,959	Orange	43	Female	No		Unknown	FL resident	04/02/20
22,960	Orange	48	Female	No		Yes	FL resident	04/02/20
22,961	Orange	29	Female	No			FL resident	04/02/20
22,962	Orange	27	Female	No		Yes	FL resident	04/02/20
22,963	Orange	56	Female	Unknown			FL resident	04/02/20
22,964	Orange	58	Male	Unknown			FL resident	04/02/20
22,965	Orange	80	Male	No			FL resident	04/02/20
22,966	Orange	49	Male	Unknown		No	FL resident	04/02/20
22,967	Orange	60	Female	Yes	CA	No	FL resident	04/02/20
22,968	Orange	45	Female	Yes	FL; NY	No	FL resident	04/02/20
22,969	Orange	47	Female	No		No	FL resident	04/02/20
22,970	Orange	48	Female	No		Yes	FL resident	04/02/20
22,971	Orange	42	Female	No		No	FL resident	04/02/20
22,972	Orange	46	Male	No		Yes	FL resident	04/02/20
22,973	Orange	35	Male	No		No	FL resident	04/02/20
22,974	Orange	29	Male	No		Yes	FL resident	04/02/20
22,975	Orange	34	Male	Unknown		Yes	FL resident	04/02/20
22,976	Orange	33	Male	No		Yes	FL resident	04/02/20
22,977	Orange	31	Male	No		Yes	FL resident	04/02/20
22,978	Orange	33	Female	No		Yes	FL resident	04/02/20
22,979	Orange	74	Female	No		Yes	FL resident	04/02/20
22,980	Orange	48	Male	No		No	FL resident	04/02/20
22,981	Orange	33	Male	No		Yes	FL resident	04/02/20
22,982	Orange	66	Female	Yes	FL; NY	Yes	FL resident	04/02/20
22,983	Orange	37	Male	No		Unknown	FL resident	04/02/20
22,984	Orange	30	Male	No		Yes	FL resident	04/02/20
22,985	Orange	34	Female	No		No	FL resident	04/03/20
22,986	Orange	40	Female	Yes	FL; NY	Yes	FL resident	04/03/20
22,987	Orange	47	Male	No		Yes	FL resident	04/03/20
22,988	Orange	24	Female	No		Yes	FL resident	04/03/20
22,989	Orange	24	Female	Yes	FL; UNITED ARAB EMIRATES	No	FL resident	04/03/20
22,990	Orange	65	Female	Yes	FL; PUERTO RICO	Yes	FL resident	04/03/20
22,991	Orange	22	Female	No		Yes	FL resident	04/03/20
22,992	Orange	22	Female	No		Yes	FL resident	04/03/20
22,993	Orange	21	Male	No		Yes	FL resident	04/03/20
22,994	Orange	28	Female	Yes	CT; FL; PA	No	FL resident	04/03/20
22,995	Orange	40	Female	Yes	FL; WY	Yes	FL resident	04/03/20
22,996	Orange	33	Female	Yes	NY	No	FL resident	04/03/20
22,997	Orange	68	Male	Yes	CO; FL	No	FL resident	04/03/20
22,998	Orange	56	Female	No		Yes	FL resident	04/03/20
22,999	Orange	23	Female	No		Yes	FL resident	04/03/20
23,000	Orange	34	Female	No		Yes	FL resident	04/03/20
23,001	Orange	59	Female	No		Yes	FL resident	04/03/20
23,002	Orange	26	Male	No		Yes	FL resident	04/03/20
23,003	Orange	51	Male	No		No	FL resident	04/03/20
23,004	Orange	52	Female	No		Yes	FL resident	04/03/20
23,005	Orange	46	Female	No		Yes	FL resident	04/03/20
23,006	Orange	36	Female	Unknown			FL resident	04/03/20
23,007	Orange	35	Female	No		Yes	FL resident	04/03/20
23,008	Orange	60	Male	Yes	FL; WI	Yes	FL resident	04/03/20
23,009	Orange	46	Female	No		Yes	FL resident	04/03/20

Coronavirus: line list of cases

Data verified as of Apr 24, 2020 at 10 AM

Data in this report are provisional and subject to change.

Case	County	Age	Gender	Travel related	Travel detail	Contact with a confirmed case	Jurisdiction	Date case counted
23,010	Orange	45	Male	No		Yes	FL resident	04/03/20
23,011	Orange	34	Female	No		No	FL resident	04/03/20
23,012	Orange	65	Male	No		Unknown	FL resident	04/03/20
23,013	Orange	52	Male	No		No	FL resident	04/03/20
23,014	Orange	32	Male	No		Unknown	FL resident	04/03/20
23,015	Orange	29	Female	Yes	UNITED KINGDOM	Yes	FL resident	04/03/20
23,016	Orange	51	Male	Unknown		Yes	FL resident	04/03/20
23,017	Orange	51	Female	No		Yes	FL resident	04/03/20
23,018	Orange	55	Male	Unknown			FL resident	04/03/20
23,019	Orange	60	Male	Unknown			FL resident	04/03/20
23,020	Orange	32	Male	Unknown			FL resident	04/03/20
23,021	Orange	38	Male	Yes	FL; MA	No	FL resident	04/03/20
23,022	Orange	34	Male	No		Yes	FL resident	04/03/20
23,023	Orange	54	Female	No		Unknown	FL resident	04/03/20
23,024	Orange	45	Female	Yes	FL; MI	Yes	FL resident	04/03/20
23,025	Orange	32	Male	No		Yes	FL resident	04/03/20
23,026	Orange	52	Male	No		Yes	FL resident	04/03/20
23,027	Orange	71	Female	Yes	NJ	Yes	FL resident	04/03/20
23,028	Orange	71	Female	Unknown			FL resident	04/03/20
23,029	Orange	86	Female	No		Yes	FL resident	04/03/20
23,030	Orange	41	Female	Unknown			FL resident	04/03/20
23,031	Orange	58	Male	Yes	LA	Unknown	FL resident	04/03/20
23,032	Orange	49	Male	No		Yes	FL resident	04/03/20
23,033	Orange	23	Male	No		Yes	FL resident	04/03/20
23,034	Orange	43	Female	Yes	FL; PUERTO RICO	No	FL resident	04/03/20
23,035	Orange	46	Female	No		No	FL resident	04/03/20
23,036	Orange	30	Male	Unknown		Yes	FL resident	04/04/20
23,037	Orange	86	Female	No		Unknown	FL resident	04/04/20
23,038	Orange	38	Female	Yes	Cayman Islands; FL; Jamaica; Mexico	Unknown	FL resident	04/04/20
23,039	Orange	29	Male	No		Unknown	FL resident	04/04/20
23,040	Orange	3	Female	No		Yes	FL resident	04/04/20
23,041	Orange	28	Female	No		Yes	FL resident	04/04/20
23,042	Orange	35	Female	No		Yes	FL resident	04/04/20
23,043	Orange	58	Female	No		No	FL resident	04/04/20
23,044	Orange	26	Male	No		Yes	FL resident	04/04/20
23,045	Orange	12	Male	No		Yes	FL resident	04/04/20
23,046	Orange	43	Female	No		Yes	FL resident	04/04/20
23,047	Orange	16	Female	No		Yes	FL resident	04/04/20
23,048	Orange	74	Male	Yes	FL; LA	No	FL resident	04/04/20
23,049	Orange	60	Male	Yes	FL; NY	Yes	FL resident	04/04/20
23,050	Orange	17	Male	Unknown			FL resident	04/04/20
23,051	Orange	44	Male	No		Yes	FL resident	04/04/20
23,052	Orange	58	Male	No		Yes	FL resident	04/04/20
23,053	Orange	43	Female	No		No	FL resident	04/04/20
23,054	Orange	26	Female	No		No	FL resident	04/04/20
23,055	Orange	21	Female	No		No	FL resident	04/04/20
23,056	Orange	63	Male	Unknown		Yes	FL resident	04/04/20
23,057	Orange	24	Male	No		No	FL resident	04/04/20
23,058	Orange	35	Male	No		Unknown	FL resident	04/04/20
23,059	Orange	46	Male	Unknown		Yes	FL resident	04/04/20
23,060	Orange	44	Female	No		No	FL resident	04/04/20
23,061	Orange	70	Female	Unknown			FL resident	04/04/20
23,062	Orange	35	Female	No		No	FL resident	04/04/20
23,063	Orange	30	Female	No		Yes	FL resident	04/04/20
23,064	Orange	59	Male	No		Yes	FL resident	04/04/20
23,065	Orange	27	Male	No		No	FL resident	04/04/20
23,066	Orange	26	Female	Unknown			FL resident	04/04/20
23,067	Orange	34	Female	No		No	FL resident	04/04/20
23,068	Orange	55	Male	No		Yes	FL resident	04/04/20
23,069	Orange	58	Male	No		Yes	FL resident	04/04/20
23,070	Orange	29	Female	Yes	NY	Yes	FL resident	04/04/20

Coronavirus: line list of cases

Data verified as of Apr 24, 2020 at 10 AM

Data in this report are provisional and subject to change.

Case	County	Age	Gender	Travel related	Travel detail	Contact with a confirmed case	Jurisdiction	Date case counted
23,071	Orange	58	Female	Yes	FL; NY	Yes	FL resident	04/04/20
23,072	Orange	50	Male	No		No	FL resident	04/04/20
23,073	Orange	59	Male	Yes	NY	No	FL resident	04/04/20
23,074	Orange	28	Female	No		No	FL resident	04/04/20
23,075	Orange	48	Male	No			FL resident	04/04/20
23,076	Orange	67	Female	No		Yes	FL resident	04/04/20
23,077	Orange	66	Male	Unknown			FL resident	04/04/20
23,078	Orange	101	Female	No		No	FL resident	04/04/20
23,079	Orange	33	Male	No		Yes	FL resident	04/04/20
23,080	Orange	55	Male	No		Unknown	FL resident	04/04/20
23,081	Orange	37	Male	Unknown			FL resident	04/04/20
23,082	Orange	48	Female	Unknown		Yes	FL resident	04/04/20
23,083	Orange	35	Male	No		No	FL resident	04/04/20
23,084	Orange	36	Male	No		No	FL resident	04/04/20
23,085	Orange	19	Female	Unknown			FL resident	04/04/20
23,086	Orange	25	Female	No		Yes	FL resident	04/04/20
23,087	Orange	51	Female	No		Yes	FL resident	04/04/20
23,088	Orange	37	Female	No		Yes	FL resident	04/04/20
23,089	Orange	38	Male	No		Yes	FL resident	04/04/20
23,090	Orange	57	Male	No		No	FL resident	04/04/20
23,091	Orange	52	Female	Yes	GA; NV; NY; TX	Unknown	FL resident	04/04/20
23,092	Orange	32	Male	Yes	CA; FL	Yes	FL resident	04/04/20
23,093	Orange	31	Male	Yes	ASIA; FL; LA	Yes	FL resident	04/04/20
23,094	Orange	35	Male	Unknown		Yes	FL resident	04/04/20
23,095	Orange	60	Female	Unknown			FL resident	04/05/20
23,096	Orange	72	Female	No		Yes	FL resident	04/05/20
23,097	Orange	45	Female	No		Yes	FL resident	04/05/20
23,098	Orange	66	Female	Unknown			FL resident	04/05/20
23,099	Orange	55	Male	Yes	Dominican Republic; FL	No	FL resident	04/05/20
23,100	Orange	54	Male	No		Yes	FL resident	04/05/20
23,101	Orange	34	Male	No		Yes	FL resident	04/05/20
23,102	Orange	66	Male	Unknown			FL resident	04/05/20
23,103	Orange	74	Male	Yes	SOUTH AMERICA	Yes	FL resident	04/05/20
23,104	Orange	56	Male	No		Yes	FL resident	04/05/20
23,105	Orange	23	Male	Yes	FL; NJ	Yes	FL resident	04/05/20
23,106	Orange	42	Male	No		No	FL resident	04/05/20
23,107	Orange	68	Male	Yes	FL; OK	Unknown	FL resident	04/05/20
23,108	Orange	40	Male	No		Yes	FL resident	04/05/20
23,109	Orange	51	Female	No		Yes	FL resident	04/05/20
23,110	Orange	24	Male	Unknown			FL resident	04/05/20
23,111	Orange	65	Female	No		No	FL resident	04/05/20
23,112	Orange	45	Male	No		Yes	FL resident	04/05/20
23,113	Orange	35	Female	No		No	FL resident	04/05/20
23,114	Orange	17	Male	Unknown			FL resident	04/05/20
23,115	Orange	47	Female	No		Yes	FL resident	04/05/20
23,116	Orange	51	Male	No		No	FL resident	04/05/20
23,117	Orange	29	Female	Yes	CHILE; FL; TX	Yes	FL resident	04/05/20
23,118	Orange	39	Male	No		No	FL resident	04/05/20
23,119	Orange	32	Female	No		Yes	FL resident	04/05/20
23,120	Orange	46	Male	No		No	FL resident	04/05/20
23,121	Orange	35	Male	No		Yes	FL resident	04/05/20
23,122	Orange	43	Female	No		No	FL resident	04/05/20
23,123	Orange	45	Male	No		Yes	FL resident	04/05/20
23,124	Orange	37	Male	No		Yes	FL resident	04/05/20
23,125	Orange	19	Female	No		Yes	FL resident	04/05/20
23,126	Orange	41	Male	No		No	FL resident	04/05/20
23,127	Orange	24	Male	No		No	FL resident	04/05/20
23,128	Orange	54	Female	No			FL resident	04/06/20
23,129	Orange	70	Male	No		No	FL resident	04/06/20
23,130	Orange	59	Female	Yes	FL; TN	No	FL resident	04/06/20
23,131	Orange	24	Female	No		No	FL resident	04/06/20
23,132	Orange	65	Female	No		No	FL resident	04/06/20

Coronavirus: line list of cases

Data verified as of Apr 24, 2020 at 10 AM

Data in this report are provisional and subject to change.

Case	County	Age	Gender	Travel related	Travel detail	Contact with a confirmed case	Jurisdiction	Date case counted
23,133	Orange	55	Male	Yes	FL; NY	Yes	FL resident	04/06/20
23,134	Orange	48	Male	Yes	FL; NY	No	FL resident	04/06/20
23,135	Orange	41	Female	No		No	FL resident	04/06/20
23,136	Orange	53	Female	No		No	FL resident	04/06/20
23,137	Orange	55	Female	Yes	FL; MO	Yes	FL resident	04/06/20
23,138	Orange	66	Female	No		No	FL resident	04/06/20
23,139	Orange	38	Male	No		Yes	FL resident	04/06/20
23,140	Orange	45	Male	No		No	FL resident	04/06/20
23,141	Orange	23	Male	No		Unknown	FL resident	04/06/20
23,142	Orange	39	Female	No		No	FL resident	04/06/20
23,143	Orange	51	Male	Unknown		Yes	FL resident	04/06/20
23,144	Orange	25	Female	No		No	FL resident	04/06/20
23,145	Orange	77	Male	No		Yes	FL resident	04/06/20
23,146	Orange	69	Female	No		Yes	FL resident	04/06/20
23,147	Orange	30	Male	No		No	FL resident	04/06/20
23,148	Orange	67	Female	Unknown			FL resident	04/06/20
23,149	Orange	64	Female	Yes	NY	No	FL resident	04/06/20
23,150	Orange	64	Male	No		Yes	FL resident	04/06/20
23,151	Orange	60	Male	No		Yes	FL resident	04/06/20
23,152	Orange	63	Male	No		Unknown	FL resident	04/06/20
23,153	Orange	93	Male	No		Unknown	FL resident	04/06/20
23,154	Orange	37	Male	No		Yes	FL resident	04/06/20
23,155	Orange	64	Female	Unknown			FL resident	04/06/20
23,156	Orange	2	Male	No		No	FL resident	04/06/20
23,157	Orange	52	Female	No		Yes	FL resident	04/06/20
23,158	Orange	52	Male	No		Yes	FL resident	04/06/20
23,159	Orange	56	Male	No		Unknown	FL resident	04/06/20
23,160	Orange	54	Female	No		Unknown	FL resident	04/06/20
23,161	Orange	43	Female	No		No	FL resident	04/06/20
23,162	Orange	39	Female	Yes	MI	No	FL resident	04/07/20
23,163	Orange	35	Male	No		Yes	FL resident	04/07/20
23,164	Orange	49	Male	Unknown			FL resident	04/07/20
23,165	Orange	28	Female	Unknown			FL resident	04/07/20
23,166	Orange	48	Male	No		No	FL resident	04/07/20
23,167	Orange	31	Male	Unknown		No	FL resident	04/07/20
23,168	Orange	42	Female	Yes	FL; LA	Yes	FL resident	04/07/20
23,169	Orange	65	Male	No		Unknown	FL resident	04/07/20
23,170	Orange	60	Female	No		No	FL resident	04/07/20
23,171	Orange	41	Female	No		Unknown	FL resident	04/07/20
23,172	Orange	27	Female	Yes	FL; NY	Yes	FL resident	04/07/20
23,173	Orange	35	Male	No		Yes	FL resident	04/07/20
23,174	Orange	51	Female	Yes	GA	Yes	FL resident	04/07/20
23,175	Orange	54	Male	Yes	GA	Yes	FL resident	04/07/20
23,176	Orange	57	Male	No		No	FL resident	04/07/20
23,177	Orange	50	Male	No		No	FL resident	04/07/20
23,178	Orange	52	Female	No		No	FL resident	04/07/20
23,179	Orange	40	Male	No		Unknown	FL resident	04/07/20
23,180	Orange	80	Male	Unknown			FL resident	04/07/20
23,181	Orange	85	Female	No		Yes	FL resident	04/07/20
23,182	Orange	36	Male	Unknown		Yes	FL resident	04/07/20
23,183	Orange	65	Female	No		Yes	FL resident	04/08/20
23,184	Orange	46	Male	Yes	NY	Yes	FL resident	04/08/20
23,185	Orange	18	Male	No		No	FL resident	04/08/20
23,186	Orange	57	Female	Yes	NY	Yes	FL resident	04/08/20
23,187	Orange	49	Male	No		No	FL resident	04/08/20
23,188	Orange	52	Female	No		No	FL resident	04/08/20
23,189	Orange	19	Female	No		No	FL resident	04/08/20
23,190	Orange	34	Male	Unknown			FL resident	04/08/20
23,191	Orange	33	Female	No		Yes	FL resident	04/08/20
23,192	Orange	48	Female	No		No	FL resident	04/08/20
23,193	Orange	32	Male	No		Yes	FL resident	04/08/20
23,194	Orange	60	Male	Unknown			FL resident	04/08/20

Coronavirus: line list of cases

Data verified as of Apr 24, 2020 at 10 AM

Data in this report are provisional and subject to change.

Case	County	Age	Gender	Travel related	Travel detail	Contact with a confirmed case	Jurisdiction	Date case counted
23,195	Orange	39	Male	Yes	NY	Yes	FL resident	04/08/20
23,196	Orange	21	Male	No		Yes	FL resident	04/08/20
23,197	Orange	52	Female	Yes	FL; PUERTO RICO	Yes	FL resident	04/08/20
23,198	Orange	28	Female	Unknown			FL resident	04/08/20
23,199	Orange	57	Female	Yes	UNITED KINGDOM	Yes	FL resident	04/08/20
23,200	Orange	30	Female	No		No	FL resident	04/08/20
23,201	Orange	81	Male	No		No	FL resident	04/08/20
23,202	Orange	41	Male	Unknown			FL resident	04/08/20
23,203	Orange	41	Female	Yes	NY	Yes	FL resident	04/08/20
23,204	Orange	16	Female	No		Yes	FL resident	04/08/20
23,205	Orange	53	Male	No		No	FL resident	04/08/20
23,206	Orange	18	Female	No		Yes	FL resident	04/08/20
23,207	Orange	75	Male	No		Yes	FL resident	04/08/20
23,208	Orange	70	Female	No		Yes	FL resident	04/08/20
23,209	Orange	62	Male	No		Yes	FL resident	04/08/20
23,210	Orange	38	Male	No		Unknown	FL resident	04/08/20
23,211	Orange	25	Male	No		Yes	FL resident	04/08/20
23,212	Orange	57	Female	No		No	FL resident	04/08/20
23,213	Orange	62	Male	No		Yes	FL resident	04/08/20
23,214	Orange	36	Female	Unknown		Unknown	FL resident	04/08/20
23,215	Orange	44	Female	Yes	CA; FL	No	FL resident	04/08/20
23,216	Orange	27	Female	No		No	FL resident	04/08/20
23,217	Orange	51	Female	No		No	FL resident	04/08/20
23,218	Orange	65	Male	Yes	FL; PUERTO RICO	Yes	FL resident	04/08/20
23,219	Orange	85	Female	No		No	FL resident	04/08/20
23,220	Orange	42	Female	No		No	FL resident	04/08/20
23,221	Orange	49	Female	No		No	FL resident	04/08/20
23,222	Orange	30	Female	No		No	FL resident	04/08/20
23,223	Orange	89	Female	No		No	FL resident	04/08/20
23,224	Orange	53	Male	Unknown			FL resident	04/08/20
23,225	Orange	55	Male	Yes	FL; UT	No	FL resident	04/08/20
23,226	Orange	81	Female	No		No	FL resident	04/08/20
23,227	Orange	42	Male	No		Yes	FL resident	04/08/20
23,228	Orange	71	Female	Yes	SPAIN	Yes	FL resident	04/08/20
23,229	Orange	15	Male	Unknown			FL resident	04/08/20
23,230	Orange	19	Female	No		Yes	FL resident	04/08/20
23,231	Orange	18	Male	Unknown		Yes	FL resident	04/08/20
23,232	Orange	41	Female	No		Yes	FL resident	04/08/20
23,233	Orange	31	Female	Yes	FL; ITALY	Unknown	FL resident	04/08/20
23,234	Orange	68	Female	No		Yes	FL resident	04/08/20
23,235	Orange	44	Female	No		Yes	FL resident	04/08/20
23,236	Orange	42	Male	Yes	FL; NY	Yes	FL resident	04/08/20
23,237	Orange	23	Female	No		Yes	FL resident	04/08/20
23,238	Orange	24	Female	Unknown			FL resident	04/08/20
23,239	Orange	22	Female	No		No	FL resident	04/08/20
23,240	Orange	65	Male	Yes	FL; UNKNOWN	Yes	FL resident	04/08/20
23,241	Orange	26	Female	No		No	FL resident	04/08/20
23,242	Orange	57	Male	Yes	FL; KUWAIT; QATAR	Yes	FL resident	04/08/20
23,243	Orange	55	Male	No		Yes	FL resident	04/08/20
23,244	Orange	56	Female	No		Yes	FL resident	04/08/20
23,245	Orange	56	Male	No		No	FL resident	04/08/20
23,246	Orange	84	Female	No		No	FL resident	04/08/20
23,247	Orange	92	Female	No		No	FL resident	04/08/20
23,248	Orange	46	Female	Unknown			FL resident	04/08/20
23,249	Orange	81	Female	Unknown			FL resident	04/09/20
23,250	Orange	43	Female	No		Yes	FL resident	04/09/20
23,251	Orange	24	Male	No		Yes	FL resident	04/09/20
23,252	Orange	53	Female	No		Yes	FL resident	04/09/20
23,253	Orange	40	Male	No		No	FL resident	04/09/20
23,254	Orange	55	Female	No		No	FL resident	04/09/20
23,255	Orange	47	Female	No		No	FL resident	04/09/20
23,256	Orange	44	Female	Yes	FL; VA	Yes	FL resident	04/09/20

Coronavirus: line list of cases

Data verified as of Apr 24, 2020 at 10 AM

Data in this report are provisional and subject to change.

Case	County	Age	Gender	Travel related	Travel detail	Contact with a confirmed case	Jurisdiction	Date case counted
23,257	Orange	41	Female	Unknown			FL resident	04/09/20
23,258	Orange	56	Male	No		No	FL resident	04/09/20
23,259	Orange	60	Male	No		Yes	FL resident	04/09/20
23,260	Orange	39	Female	No		Yes	FL resident	04/09/20
23,261	Orange	52	Female	No		Yes	FL resident	04/09/20
23,262	Orange	21	Female	No		Yes	FL resident	04/09/20
23,263	Orange	75	Male	No		Yes	FL resident	04/09/20
23,264	Orange	22	Female	No		Yes	FL resident	04/09/20
23,265	Orange	56	Male	No		Yes	FL resident	04/09/20
23,266	Orange	23	Male	Yes	FL; GA; VA	Yes	FL resident	04/09/20
23,267	Orange	36	Male	No		Yes	FL resident	04/09/20
23,268	Orange	28	Female	Yes	AZ; CO; FL; GA; MI; NJ; NY	Unknown	FL resident	04/09/20
23,269	Orange	27	Female	Yes	FL; GA	Yes	FL resident	04/09/20
23,270	Orange	22	Female	No		Yes	FL resident	04/09/20
23,271	Orange	51	Female	Unknown			FL resident	04/09/20
23,272	Orange	32	Male	No		No	FL resident	04/09/20
23,273	Orange	40	Female	Unknown			FL resident	04/09/20
23,274	Orange	58	Male	Yes	FL; OK; VA	Yes	FL resident	04/09/20
23,275	Orange	66	Male	Unknown			FL resident	04/09/20
23,276	Orange	81	Female	No		Unknown	FL resident	04/09/20
23,277	Orange	41	Female	No		Unknown	FL resident	04/09/20
23,278	Orange	34	Female	Yes	UT	No	FL resident	04/09/20
23,279	Orange	22	Female	No		No	FL resident	04/09/20
23,280	Orange	52	Male	No		Unknown	FL resident	04/09/20
23,281	Orange	29	Female	No		Yes	FL resident	04/09/20
23,282	Orange	41	Male	No		No	FL resident	04/09/20
23,283	Orange	24	Male	No		Unknown	FL resident	04/09/20
23,284	Orange	51	Female	No		No	FL resident	04/09/20
23,285	Orange	39	Female	No		No	FL resident	04/09/20
23,286	Orange	56	Female	No		Yes	FL resident	04/09/20
23,287	Orange	66	Male	No		Yes	FL resident	04/09/20
23,288	Orange	61	Female	Unknown		Yes	FL resident	04/09/20
23,289	Orange	52	Male	No		No	FL resident	04/09/20
23,290	Orange	79	Female	No		Yes	FL resident	04/09/20
23,291	Orange	28	Male	Unknown		No	FL resident	04/09/20
23,292	Orange	52	Female	No		Yes	FL resident	04/09/20
23,293	Orange	21	Male	Unknown			FL resident	04/10/20
23,294	Orange	7	Male	No		No	FL resident	04/10/20
23,295	Orange	59	Female	No		Yes	FL resident	04/10/20
23,296	Orange	32	Male	No		No	FL resident	04/10/20
23,297	Orange	33	Female	No		No	FL resident	04/10/20
23,298	Orange	40	Female	No		No	FL resident	04/10/20
23,299	Orange	46	Male	No		Yes	FL resident	04/10/20
23,300	Orange	62	Male	Unknown		Yes	FL resident	04/10/20
23,301	Orange	45	Female	Unknown			FL resident	04/10/20
23,302	Orange	50	Female	No		Yes	FL resident	04/10/20
23,303	Orange	63	Female	No		Yes	FL resident	04/10/20
23,304	Orange	22	Female	No		Yes	FL resident	04/10/20
23,305	Orange	52	Male	Yes	FL; PAKISTAN	No	FL resident	04/10/20
23,306	Orange	54	Male	Unknown			FL resident	04/10/20
23,307	Orange	19	Female	Unknown		Yes	FL resident	04/10/20
23,308	Orange	25	Male	Unknown			FL resident	04/10/20
23,309	Orange	68	Male	Yes	FL; NJ; NY	No	FL resident	04/10/20
23,310	Orange	72	Female	No		Yes	FL resident	04/10/20
23,311	Orange	62	Female	No		Yes	FL resident	04/10/20
23,312	Orange	24	Female	No		Yes	FL resident	04/10/20
23,313	Orange	33	Male	No		Yes	FL resident	04/10/20
23,314	Orange	35	Male	No		Unknown	FL resident	04/10/20
23,315	Orange	83	Female	No		No	FL resident	04/10/20
23,316	Orange	75	Male	No		No	FL resident	04/10/20
23,317	Orange	34	Male	Unknown			FL resident	04/10/20
23,318	Orange	82	Female	No		Yes	FL resident	04/10/20

Coronavirus: line list of cases

Data verified as of Apr 24, 2020 at 10 AM

Data in this report are provisional and subject to change.

Case	County	Age	Gender	Travel related	Travel detail	Contact with a confirmed case	Jurisdiction	Date case counted
23,319	Orange	28	Female	No		No	FL resident	04/10/20
23,320	Orange	60	Female	Unknown			FL resident	04/10/20
23,321	Orange	55	Male	No		No	FL resident	04/10/20
23,322	Orange	67	Male	No		No	FL resident	04/11/20
23,323	Orange	21	Female	Unknown			FL resident	04/11/20
23,324	Orange	20	Female	No		Yes	FL resident	04/11/20
23,325	Orange	9	Female	No		Yes	FL resident	04/11/20
23,326	Orange	26	Male	Yes	DC; FL	Yes	FL resident	04/11/20
23,327	Orange	45	Female	Unknown		Yes	FL resident	04/11/20
23,328	Orange	37	Male	No		Unknown	FL resident	04/11/20
23,329	Orange	66	Male	No		Unknown	FL resident	04/11/20
23,330	Orange	62	Male	No		Yes	FL resident	04/11/20
23,331	Orange	83	Female	Unknown			FL resident	04/11/20
23,332	Orange	18	Female	No		Yes	FL resident	04/11/20
23,333	Orange	37	Female	No		No	FL resident	04/11/20
23,334	Orange	69	Female	No		Yes	FL resident	04/11/20
23,335	Orange	50	Male	No		No	FL resident	04/11/20
23,336	Orange	63	Male	No		Yes	FL resident	04/11/20
23,337	Orange	29	Male	Unknown			FL resident	04/11/20
23,338	Orange	33	Male	Unknown			FL resident	04/11/20
23,339	Orange	61	Female	No		Yes	FL resident	04/11/20
23,340	Orange	53	Female	Yes	GA	No	FL resident	04/11/20
23,341	Orange	28	Male	No		Yes	FL resident	04/11/20
23,342	Orange	29	Male	No		Yes	FL resident	04/11/20
23,343	Orange	33	Male	No		Yes	FL resident	04/11/20
23,344	Orange	49	Male	No		Yes	FL resident	04/11/20
23,345	Orange	43	Male	No		Unknown	FL resident	04/11/20
23,346	Orange	44	Male	No		Yes	FL resident	04/11/20
23,347	Orange	37	Male	No		No	FL resident	04/11/20
23,348	Orange	33	Male	Yes	FL; NY	No	FL resident	04/11/20
23,349	Orange	49	Male	No		Yes	FL resident	04/11/20
23,350	Orange	31	Male	No		Unknown	FL resident	04/11/20
23,351	Orange	36	Male	Unknown			FL resident	04/11/20
23,352	Orange	40	Female	No		Yes	FL resident	04/11/20
23,353	Orange	0	Male	No		Yes	FL resident	04/11/20
23,354	Orange	33	Male	No		Yes	FL resident	04/11/20
23,355	Orange	37	Female	No		No	FL resident	04/11/20
23,356	Orange	55	Female	Yes	DC; FL; SC	No	FL resident	04/12/20
23,357	Orange	54	Female	No		No	FL resident	04/12/20
23,358	Orange	43	Male	Unknown			FL resident	04/12/20
23,359	Orange	47	Male	No		No	FL resident	04/12/20
23,360	Orange	7	Male	No		Yes	FL resident	04/12/20
23,361	Orange	41	Male	No		No	FL resident	04/12/20
23,362	Orange	36	Male	No		No	FL resident	04/12/20
23,363	Orange	29	Male	Unknown			FL resident	04/12/20
23,364	Orange	40	Male	No		No	FL resident	04/12/20
23,365	Orange	24	Male	No		Unknown	FL resident	04/12/20
23,366	Orange	63	Female	No		No	FL resident	04/12/20
23,367	Orange	35	Male	No			FL resident	04/12/20
23,368	Orange	46	Male	Unknown		Unknown	FL resident	04/12/20
23,369	Orange	63	Male	No		No	FL resident	04/12/20
23,370	Orange	73	Female	No		Yes	FL resident	04/12/20
23,371	Orange	60	Male	No		Yes	FL resident	04/12/20
23,372	Orange	51	Female	No		Yes	FL resident	04/12/20
23,373	Orange	57	Female	No		Yes	FL resident	04/12/20
23,374	Orange	36	Female	No		Yes	FL resident	04/12/20
23,375	Orange	30	Male	Unknown			FL resident	04/12/20
23,376	Orange	7	Female	Unknown			FL resident	04/12/20
23,377	Orange	87	Female	No		No	FL resident	04/12/20
23,378	Orange	31	Male	Yes	FL; HONDURAS	Yes	FL resident	04/12/20
23,379	Orange	35	Male	No		Yes	FL resident	04/12/20
23,380	Orange	52	Female	No		Unknown	FL resident	04/12/20

Coronavirus: line list of cases

Data verified as of Apr 24, 2020 at 10 AM

Data in this report are provisional and subject to change.

Case	County	Age	Gender	Travel related	Travel detail	Contact with a confirmed case	Jurisdiction	Date case counted
23,381	Orange	19	Male	No		Yes	FL resident	04/12/20
23,382	Orange	50	Female	Yes	UNITED KINGDOM	Yes	FL resident	04/12/20
23,383	Orange	46	Male	Unknown			FL resident	04/12/20
23,384	Orange	29	Female	No		Yes	FL resident	04/12/20
23,385	Orange	0	Female	Unknown			FL resident	04/12/20
23,386	Orange	21	Female	Unknown			FL resident	04/12/20
23,387	Orange	10	Male	Unknown			FL resident	04/12/20
23,388	Orange	54	Female	No		Yes	FL resident	04/12/20
23,389	Orange	66	Female	No		Yes	FL resident	04/12/20
23,390	Orange	30	Male	Yes	FL; LA	Yes	FL resident	04/12/20
23,391	Orange	46	Male	Unknown			FL resident	04/12/20
23,392	Orange	18	Female	Yes	FL; PUERTO RICO	No	FL resident	04/12/20
23,393	Orange	51	Male	No		Yes	FL resident	04/12/20
23,394	Orange	48	Female	No		Yes	FL resident	04/12/20
23,395	Orange	20	Male	No		Yes	FL resident	04/12/20
23,396	Orange	48	Female	No		No	FL resident	04/12/20
23,397	Orange	46	Female	No		Yes	FL resident	04/12/20
23,398	Orange	83	Female	No		Yes	FL resident	04/12/20
23,399	Orange	49	Male	Unknown		Yes	FL resident	04/12/20
23,400	Orange	32	Male	Unknown			FL resident	04/12/20
23,401	Orange	52	Male	Unknown			FL resident	04/12/20
23,402	Orange	38	Male	No		Yes	FL resident	04/13/20
23,403	Orange	14	Female	No		Yes	FL resident	04/13/20
23,404	Orange	24	Female	No		No	FL resident	04/13/20
23,405	Orange	31	Male	Unknown			FL resident	04/13/20
23,406	Orange	2	Male	No		Yes	FL resident	04/13/20
23,407	Orange	22	Female	No		Yes	FL resident	04/13/20
23,408	Orange	43	Female	Unknown			FL resident	04/13/20
23,409	Orange	40	Female	No		Yes	FL resident	04/13/20
23,410	Orange	44	Male	Unknown			FL resident	04/13/20
23,411	Orange	38	Male	No		Yes	FL resident	04/13/20
23,412	Orange	44	Female	Unknown			FL resident	04/13/20
23,413	Orange	52	Male	Yes	FL; NY	No	FL resident	04/13/20
23,414	Orange	36	Female	No		Unknown	FL resident	04/13/20
23,415	Orange	85	Male	No		No	FL resident	04/13/20
23,416	Orange	44	Female	No		Yes	FL resident	04/13/20
23,417	Orange	48	Female	No		No	FL resident	04/13/20
23,418	Orange	45	Male	No		No	FL resident	04/13/20
23,419	Orange	50	Female	No		Yes	FL resident	04/13/20
23,420	Orange	17	Male	Unknown			FL resident	04/13/20
23,421	Orange	52	Female	Unknown			FL resident	04/13/20
23,422	Orange	50	Female	Yes	FL; NJ	Yes	FL resident	04/13/20
23,423	Orange	1	Female	No		Yes	FL resident	04/13/20
23,424	Orange	41	Male	Unknown			FL resident	04/13/20
23,425	Orange	58	Male	No		Yes	FL resident	04/13/20
23,426	Orange	63	Female	Unknown			FL resident	04/13/20
23,427	Orange	21	Male	No		Yes	FL resident	04/13/20
23,428	Orange	22	Male	No		Yes	FL resident	04/13/20
23,429	Orange	57	Female	No		No	FL resident	04/13/20
23,430	Orange	37	Female	No		Unknown	FL resident	04/13/20
23,431	Orange	63	Female	Yes	FL; NY	No	FL resident	04/13/20
23,432	Orange	64	Female	No		Yes	FL resident	04/14/20
23,433	Orange	61	Male	Unknown			FL resident	04/14/20
23,434	Orange	64	Male	Unknown			FL resident	04/14/20
23,435	Orange	32	Male	No		Yes	FL resident	04/14/20
23,436	Orange	24	Male	Unknown			FL resident	04/14/20
23,437	Orange	45	Male	Yes	NY	No	FL resident	04/14/20
23,438	Orange	18	Male	No		Yes	FL resident	04/14/20
23,439	Orange	66	Male	No		Yes	FL resident	04/14/20
23,440	Orange	16	Female	No		Yes	FL resident	04/14/20
23,441	Orange	51	Female	Unknown		Unknown	FL resident	04/14/20
23,442	Orange	18	Male	No		Yes	FL resident	04/14/20

Coronavirus: line list of cases

Data verified as of Apr 24, 2020 at 10 AM

Data in this report are provisional and subject to change.

Case	County	Age	Gender	Travel related	Travel detail	Contact with a confirmed case	Jurisdiction	Date case counted
23,443	Orange	78	Male	No		No	FL resident	04/14/20
23,444	Orange	38	Male	No		Yes	FL resident	04/14/20
23,445	Orange	3	Male	Unknown			FL resident	04/14/20
23,446	Orange	66	Female	Yes	FL; GA	Unknown	FL resident	04/14/20
23,447	Orange	57	Female	No		Yes	FL resident	04/14/20
23,448	Orange	61	Male	Unknown		Unknown	FL resident	04/14/20
23,449	Orange	40	Male	Yes	NY	No	FL resident	04/14/20
23,450	Orange	53	Female	Unknown		Yes	FL resident	04/15/20
23,451	Orange	29	Female	No		Yes	FL resident	04/15/20
23,452	Orange	60	Female	No		Yes	FL resident	04/15/20
23,453	Orange	26	Female	Unknown			FL resident	04/15/20
23,454	Orange	4	Male	No		Yes	FL resident	04/15/20
23,455	Orange	24	Male	Unknown			FL resident	04/15/20
23,456	Orange	40	Female	Unknown			FL resident	04/15/20
23,457	Orange	16	Male	No		Yes	FL resident	04/15/20
23,458	Orange	36	Female	No		Yes	FL resident	04/15/20
23,459	Orange	2	Male	Yes	FL; UNKNOWN	Yes	FL resident	04/15/20
23,460	Orange	44	Male	Unknown		Unknown	FL resident	04/15/20
23,461	Orange	49	Male	Unknown		Unknown	FL resident	04/15/20
23,462	Orange	32	Female	No		Yes	FL resident	04/15/20
23,463	Orange	50	Female	No		Yes	FL resident	04/15/20
23,464	Orange	71	Female	Unknown			FL resident	04/15/20
23,465	Orange	83	Male	No		No	FL resident	04/15/20
23,466	Orange	30	Male	Yes	FL; NY	No	FL resident	04/15/20
23,467	Orange	32	Female	Unknown			FL resident	04/15/20
23,468	Orange	52	Female	No		No	FL resident	04/15/20
23,469	Orange	73	Male	Yes	SPAIN	Yes	FL resident	04/15/20
23,470	Orange	83	Male	Unknown			FL resident	04/15/20
23,471	Orange	45	Male	Unknown			FL resident	04/15/20
23,472	Orange	50	Female	Unknown			FL resident	04/15/20
23,473	Orange	50	Female	Unknown			FL resident	04/15/20
23,474	Orange	42	Male	Unknown			FL resident	04/15/20
23,475	Orange	52	Female	Yes	NJ	Yes	FL resident	04/15/20
23,476	Orange	48	Male	No		Yes	FL resident	04/15/20
23,477	Orange	56	Male	No		No	FL resident	04/15/20
23,478	Orange	24	Male	No		No	FL resident	04/15/20
23,479	Orange	85	Female	No		No	FL resident	04/15/20
23,480	Orange	54	Male	No		Unknown	FL resident	04/15/20
23,481	Orange	71	Male	Unknown		Yes	FL resident	04/15/20
23,482	Orange	33	Male	No		Yes	FL resident	04/15/20
23,483	Orange	73	Unknown	Unknown		Yes	FL resident	04/15/20
23,484	Orange	74	Female	Unknown			FL resident	04/15/20
23,485	Orange	60	Male	No		Yes	FL resident	04/16/20
23,486	Orange	49	Female	Unknown			FL resident	04/16/20
23,487	Orange	25	Female	Unknown			FL resident	04/16/20
23,488	Orange	46	Male	Yes	FL; NY	No	FL resident	04/16/20
23,489	Orange	63	Female	No		Yes	FL resident	04/16/20
23,490	Orange	49	Female	No		Yes	FL resident	04/16/20
23,491	Orange	49	Female	No		Yes	FL resident	04/16/20
23,492	Orange	40	Female	No		Yes	FL resident	04/16/20
23,493	Orange	30	Female	Yes	FL; NY	No	FL resident	04/16/20
23,494	Orange	36	Female	Unknown			FL resident	04/16/20
23,495	Orange	56	Male	Unknown			FL resident	04/16/20
23,496	Orange	65	Male	No		Yes	FL resident	04/16/20
23,497	Orange	11	Male	No		Yes	FL resident	04/16/20
23,498	Orange	69	Female	Unknown			FL resident	04/16/20
23,499	Orange	53	Male	Yes	ECUADOR; FL	Yes	FL resident	04/16/20
23,500	Orange	28	Female	Yes	ECUADOR; FL	Yes	FL resident	04/16/20
23,501	Orange	37	Female	No		Yes	FL resident	04/16/20
23,502	Orange	10	Female	Unknown			FL resident	04/16/20
23,503	Orange	61	Male	Unknown			FL resident	04/16/20
23,504	Orange	34	Male	Yes	TN	No	FL resident	04/16/20

Coronavirus: line list of cases

Data verified as of Apr 24, 2020 at 10 AM

Data in this report are provisional and subject to change.

Case	County	Age	Gender	Travel related	Travel detail	Contact with a confirmed case	Jurisdiction	Date case counted
23,505	Orange	66	Female	No		Yes	FL resident	04/16/20
23,506	Orange	69	Male	No		Unknown	FL resident	04/16/20
23,507	Orange	23	Male	Unknown			FL resident	04/16/20
23,508	Orange	25	Female	Unknown			FL resident	04/16/20
23,509	Orange	0	Female	Unknown			FL resident	04/16/20
23,510	Orange	58	Male	No		Yes	FL resident	04/16/20
23,511	Orange	17	Female	No		Yes	FL resident	04/16/20
23,512	Orange	40	Female	Unknown			FL resident	04/16/20
23,513	Orange	44	Female	No		Yes	FL resident	04/16/20
23,514	Orange	30	Male	Unknown			FL resident	04/16/20
23,515	Orange	7	Female	No		Yes	FL resident	04/16/20
23,516	Orange	17	Male	No		Yes	FL resident	04/16/20
23,517	Orange	16	Male	No		Yes	FL resident	04/16/20
23,518	Orange	67	Female	No		Yes	FL resident	04/16/20
23,519	Orange	61	Female	Unknown			FL resident	04/16/20
23,520	Orange	65	Female	No		No	FL resident	04/16/20
23,521	Orange	77	Female	No		Yes	FL resident	04/16/20
23,522	Orange	26	Male	No		No	FL resident	04/16/20
23,523	Orange	45	Unknown	Unknown		Unknown	FL resident	04/16/20
23,524	Orange	45	Male	Unknown			FL resident	04/16/20
23,525	Orange	57	Male	No		No	FL resident	04/16/20
23,526	Orange	47	Female	No		Yes	FL resident	04/16/20
23,527	Orange	41	Male	Unknown			FL resident	04/16/20
23,528	Orange	61	Male	Unknown			FL resident	04/16/20
23,529	Orange	67	Male	No		No	FL resident	04/16/20
23,530	Orange	69	Male	Yes	DOMINICAN REPUBLIC; FL	Yes	FL resident	04/16/20
23,531	Orange	29	Male	No		No	FL resident	04/16/20
23,532	Orange	43	Female	No		Yes	FL resident	04/16/20
23,533	Orange	47	Male	Unknown		Yes	FL resident	04/16/20
23,534	Orange	34	Female	No		Yes	FL resident	04/16/20
23,535	Orange	34	Male	No		No	FL resident	04/16/20
23,536	Orange	36	Female	No		Yes	FL resident	04/16/20
23,537	Orange	58	Male	No		Yes	FL resident	04/16/20
23,538	Orange	52	Female	Unknown			FL resident	04/16/20
23,539	Orange	48	Male	Unknown		Yes	FL resident	04/17/20
23,540	Orange	75	Male	No		No	FL resident	04/17/20
23,541	Orange	29	Male	Unknown			FL resident	04/17/20
23,542	Orange	21	Male	No		No	FL resident	04/17/20
23,543	Orange	28	Female	No		Yes	FL resident	04/17/20
23,544	Orange	34	Female	No		No	FL resident	04/17/20
23,545	Orange	24	Female	Unknown		Yes	FL resident	04/17/20
23,546	Orange	71	Female	No		Yes	FL resident	04/17/20
23,547	Orange	60	Female	No		Yes	FL resident	04/17/20
23,548	Orange	23	Male	No		Yes	FL resident	04/17/20
23,549	Orange	33	Female	No		No	FL resident	04/17/20
23,550	Orange	36	Male	No		Yes	FL resident	04/17/20
23,551	Orange	58	Male	No		Yes	FL resident	04/17/20
23,552	Orange	35	Female	No		No	FL resident	04/17/20
23,553	Orange	58	Female	Unknown			FL resident	04/17/20
23,554	Orange	42	Male	No		Yes	FL resident	04/17/20
23,555	Orange	65	Female	No		Yes	FL resident	04/17/20
23,556	Orange	31	Female	No		Yes	FL resident	04/17/20
23,557	Orange	26	Female	No		Yes	FL resident	04/17/20
23,558	Orange	46	Female	Unknown			FL resident	04/17/20
23,559	Orange	23	Female	No		Yes	FL resident	04/17/20
23,560	Orange	35	Male	Unknown			FL resident	04/17/20
23,561	Orange	15	Female	No		Yes	FL resident	04/17/20
23,562	Orange	30	Female	No		Yes	FL resident	04/17/20
23,563	Orange	24	Female	No		Yes	FL resident	04/17/20
23,564	Orange	36	Male	Unknown			FL resident	04/17/20
23,565	Orange	54	Female	Unknown			FL resident	04/17/20
23,566	Orange	48	Female	Yes	EL SALVADOR; FL	No	FL resident	04/17/20

Coronavirus: line list of cases

Data verified as of Apr 24, 2020 at 10 AM

Data in this report are provisional and subject to change.

Case	County	Age	Gender	Travel related	Travel detail	Contact with a confirmed case	Jurisdiction	Date case counted
23,567	Orange	29	Female	Unknown			FL resident	04/17/20
23,568	Orange	58	Female	No		No	FL resident	04/17/20
23,569	Orange	24	Male	Yes	QATAR; UNKNOWN	No	FL resident	04/17/20
23,570	Orange	79	Male	No		Unknown	FL resident	04/17/20
23,571	Orange	59	Male	Unknown		Unknown	FL resident	04/17/20
23,572	Orange	51	Male	Unknown		Yes	FL resident	04/18/20
23,573	Orange	81	Female	No		Yes	FL resident	04/18/20
23,574	Orange	46	Female	No		Yes	FL resident	04/18/20
23,575	Orange	32	Female	No		Yes	FL resident	04/18/20
23,576	Orange	23	Male	No		No	FL resident	04/18/20
23,577	Orange	19	Female	Unknown		Yes	FL resident	04/18/20
23,578	Orange	58	Male	Unknown			FL resident	04/18/20
23,579	Orange	36	Female	Unknown			FL resident	04/18/20
23,580	Orange	33	Male	Unknown			FL resident	04/18/20
23,581	Orange	51	Male	Yes	CO; CT; WI	Unknown	FL resident	04/18/20
23,582	Orange	32	Female	No		Yes	FL resident	04/18/20
23,583	Orange	61	Female	No		Yes	FL resident	04/18/20
23,584	Orange	34	Female	Unknown		Unknown	FL resident	04/18/20
23,585	Orange	50	Male	Yes	AL; FL	Yes	FL resident	04/18/20
23,586	Orange	46	Male	No		No	FL resident	04/18/20
23,587	Orange	18	Male	No		Yes	FL resident	04/18/20
23,588	Orange	59	Male	Unknown			FL resident	04/18/20
23,589	Orange	32	Male	No		Yes	FL resident	04/18/20
23,590	Orange	13	Female	No		Yes	FL resident	04/18/20
23,591	Orange	54	Female	No		Yes	FL resident	04/18/20
23,592	Orange	15	Male	Unknown		Unknown	FL resident	04/18/20
23,593	Orange	56	Male	Unknown			FL resident	04/18/20
23,594	Orange	41	Female	No		Yes	FL resident	04/18/20
23,595	Orange	49	Female	No		No	FL resident	04/19/20
23,596	Orange	49	Male	No		Yes	FL resident	04/19/20
23,597	Orange	48	Male	Yes	FL; MA	No	FL resident	04/19/20
23,598	Orange	74	Female	No		Yes	FL resident	04/19/20
23,599	Orange	26	Female	No		Yes	FL resident	04/19/20
23,600	Orange	94	Female	No		Unknown	FL resident	04/19/20
23,601	Orange	30	Male	No		Yes	FL resident	04/19/20
23,602	Orange	80	Female	No		Yes	FL resident	04/19/20
23,603	Orange	30	Male	No		No	FL resident	04/19/20
23,604	Orange	32	Male	No		Yes	FL resident	04/19/20
23,605	Orange	43	Female	Unknown			FL resident	04/19/20
23,606	Orange	49	Female	No		Yes	FL resident	04/19/20
23,607	Orange	15	Female	Unknown			FL resident	04/19/20
23,608	Orange	26	Female	No		Yes	FL resident	04/19/20
23,609	Orange	25	Female	Unknown			FL resident	04/19/20
23,610	Orange	20	Female	Unknown			FL resident	04/19/20
23,611	Orange	20	Male	No		No	FL resident	04/19/20
23,612	Orange	42	Male	No		Yes	FL resident	04/19/20
23,613	Orange	46	Male	Yes	NY	Unknown	FL resident	04/19/20
23,614	Orange	55	Female	No		No	FL resident	04/19/20
23,615	Orange	55	Female	Unknown		Unknown	FL resident	04/19/20
23,616	Orange	95	Male	Unknown		Yes	FL resident	04/19/20
23,617	Orange	22	Male	Unknown			FL resident	04/20/20
23,618	Orange	23	Female	No		Yes	FL resident	04/20/20
23,619	Orange	38	Male	Unknown			FL resident	04/20/20
23,620	Orange	41	Female	No		Yes	FL resident	04/20/20
23,621	Orange	61	Male	Unknown			FL resident	04/20/20
23,622	Orange	49	Male	No		No	FL resident	04/20/20
23,623	Orange	36	Male	Unknown			FL resident	04/20/20
23,624	Orange	22	Male	No		No	FL resident	04/20/20
23,625	Orange	53	Female	Unknown			FL resident	04/20/20
23,626	Orange	53	Male	Unknown		No	FL resident	04/20/20
23,627	Orange	62	Female	Yes	NJ	Yes	FL resident	04/20/20
23,628	Orange	49	Female	No		Yes	FL resident	04/20/20

Coronavirus: line list of cases

Data verified as of Apr 24, 2020 at 10 AM

Data in this report are provisional and subject to change.

Case	County	Age	Gender	Travel related	Travel detail	Contact with a confirmed case	Jurisdiction	Date case counted
23,629	Orange	46	Male	No		Yes	FL resident	04/21/20
23,630	Orange	29	Female	Unknown			FL resident	04/21/20
23,631	Orange	77	Female	No		Yes	FL resident	04/21/20
23,632	Orange	56	Female	No		Yes	FL resident	04/21/20
23,633	Orange	54	Female	No		Yes	FL resident	04/21/20
23,634	Orange	44	Female	No		Unknown	FL resident	04/21/20
23,635	Orange	49	Female	Unknown		Yes	FL resident	04/21/20
23,636	Orange	51	Female	No		Unknown	FL resident	04/21/20
23,637	Orange	43	Female	No		Yes	FL resident	04/21/20
23,638	Orange	35	Female	No		Yes	FL resident	04/21/20
23,639	Orange	48	Male	No		No	FL resident	04/21/20
23,640	Orange	8	Female	No		Yes	FL resident	04/21/20
23,641	Orange	11	Male	No		Yes	FL resident	04/21/20
23,642	Orange	28	Female	No		Yes	FL resident	04/21/20
23,643	Orange	59	Male	Unknown			FL resident	04/21/20
23,644	Orange	56	Female	No		Yes	FL resident	04/21/20
23,645	Orange	76	Female	No		Yes	FL resident	04/21/20
23,646	Orange	41	Female	Yes	CA; FL; HI; TX	No	FL resident	04/21/20
23,647	Orange	35	Male	Yes	FL; UNKNOWN	Yes	FL resident	04/21/20
23,648	Orange	70	Male	No		Unknown	FL resident	04/21/20
23,649	Orange	54	Female	Unknown			FL resident	04/21/20
23,650	Orange	28	Female	Unknown			FL resident	04/22/20
23,651	Orange	72	Male	No		Unknown	FL resident	04/22/20
23,652	Orange	22	Male	Unknown			FL resident	04/22/20
23,653	Orange	39	Male	Unknown			FL resident	04/22/20
23,654	Orange	39	Female	Unknown			FL resident	04/22/20
23,655	Orange	81	Male	No		Yes	FL resident	04/22/20
23,656	Orange	26	Male	Unknown			FL resident	04/22/20
23,657	Orange	49	Male	No		No	FL resident	04/22/20
23,658	Orange	37	Female	Unknown			FL resident	04/22/20
23,659	Orange	34	Male	No		Yes	FL resident	04/22/20
23,660	Orange	26	Male	Unknown			FL resident	04/22/20
23,661	Orange	59	Female	Unknown			FL resident	04/22/20
23,662	Orange	81	Male	No		Yes	FL resident	04/22/20
23,663	Orange	56	Male	Unknown			FL resident	04/22/20
23,664	Orange	37	Female	Unknown			FL resident	04/22/20
23,665	Orange	30	Male	No		Yes	FL resident	04/22/20
23,666	Orange	48	Female	Unknown			FL resident	04/22/20
23,667	Orange	42	Male	Unknown			FL resident	04/22/20
23,668	Orange	51	Male	No		Yes	FL resident	04/22/20
23,669	Orange	38	Female	No		Yes	FL resident	04/22/20
23,670	Orange	45	Female	Unknown			FL resident	04/22/20
23,671	Orange	39	Female	Yes	DE	No	FL resident	04/22/20
23,672	Orange	3	Female	No		Yes	FL resident	04/22/20
23,673	Orange	79	Female	Unknown		Yes	FL resident	04/22/20
23,674	Orange	61	Male	Unknown			FL resident	04/22/20
23,675	Orange	21	Female	Unknown			FL resident	04/23/20
23,676	Orange	48	Male	Unknown			FL resident	04/23/20
23,677	Orange	71	Male	Unknown			FL resident	04/23/20
23,678	Orange	21	Female	Unknown			FL resident	04/23/20
23,679	Orange	48	Male	No		No	FL resident	04/23/20
23,680	Orange	40	Male	Unknown			FL resident	04/23/20
23,681	Orange	50	Female	No		No	FL resident	04/23/20
23,682	Orange	57	Female	Unknown			FL resident	04/23/20
23,683	Orange	59	Male	Unknown			FL resident	04/23/20
23,684	Orange	38	Female	Unknown			FL resident	04/23/20
23,685	Orange	23	Female	Unknown			FL resident	04/23/20
23,686	Orange	17	Male	Unknown			FL resident	04/23/20
23,687	Orange	22	Male	Unknown			FL resident	04/23/20
23,688	Orange	16	Female	Unknown			FL resident	04/23/20
23,689	Orange	37	Female	Unknown			FL resident	04/23/20
23,690	Orange	50	Male	No		Yes	FL resident	04/23/20

Coronavirus: line list of cases

Data verified as of Apr 24, 2020 at 10 AM

Data in this report are provisional and subject to change.

Case	County	Age	Gender	Travel related	Travel detail	Contact with a confirmed case	Jurisdiction	Date case counted
23,691	Orange	28	Male	Unknown			FL resident	04/23/20
23,692	Orange	53	Male	Unknown			FL resident	04/23/20
23,693	Orange	25	Female	Unknown		Unknown	FL resident	04/23/20
23,694	Orange	22	Male	Yes	FL; NJ	No	FL resident	04/23/20
23,695	Orange	33	Male	Unknown			FL resident	04/23/20
23,696	Orange	31	Male	Unknown		Unknown	FL resident	04/23/20
23,697	Orange	56	Male	No		Unknown	FL resident	04/23/20
23,698	Orange	60	Female	No		Yes	FL resident	04/23/20
23,699	Orange	66	Male	No		Unknown	FL resident	04/23/20
23,700	Orange	18	Female	No			FL resident	04/23/20
23,701	Orange	37	Female	Unknown			FL resident	04/23/20
23,702	Orange	34	Male	Unknown			FL resident	04/23/20
23,703	Orange	29	Female	Unknown			FL resident	04/24/20
23,704	Orange	21	Male	Unknown			FL resident	04/24/20
23,705	Orange	24	Male	Unknown			FL resident	04/24/20
23,706	Orange	44	Male	Unknown			FL resident	04/24/20
23,707	Orange	24	Female	Unknown			FL resident	04/24/20
23,708	Orange	26	Male	Unknown			FL resident	04/24/20
23,709	Orange	3	Female	Unknown			FL resident	04/24/20
23,710	Orange	28	Female	Unknown		Unknown	Non-FL resident	03/17/20
23,711	Orange	62	Male	Unknown		Yes	Non-FL resident	03/19/20
23,712	Orange	22	Female	Yes	FL; NC	Unknown	Non-FL resident	03/19/20
23,713	Orange	73	Female	No		No	Non-FL resident	03/21/20
23,714	Orange	34	Male	Yes	FL; PERU	Yes	Non-FL resident	03/21/20
23,715	Orange	33	Female	Yes	FL; PERU	Yes	Non-FL resident	03/21/20
23,716	Orange	26	Female	Yes	CO	No	Non-FL resident	03/24/20
23,717	Orange	54	Female	Yes	NJ	Yes	Non-FL resident	03/24/20
23,718	Orange	53	Male	Unknown		Unknown	Non-FL resident	03/25/20
23,719	Orange	77	Male	Yes	FL; NY	Yes	Non-FL resident	03/25/20
23,720	Orange	56	Female	Unknown		Yes	Non-FL resident	03/25/20
23,721	Orange	54	Male	Yes	CA; RUSSIA	Unknown	Non-FL resident	03/25/20
23,722	Orange	35	Male	Unknown		Yes	Non-FL resident	03/26/20
23,723	Orange	31	Male	No		Yes	Non-FL resident	03/26/20
23,724	Orange	58	Male	No		Yes	Non-FL resident	03/27/20
23,725	Orange	61	Male	Yes	FL; NY	No	Non-FL resident	03/27/20
23,726	Orange	82	Female	Yes	NY	Unknown	Non-FL resident	03/27/20
23,727	Orange	76	Male	Yes	NY	Yes	Non-FL resident	03/27/20
23,728	Orange	47	Female	Yes	NY	Unknown	Non-FL resident	03/28/20
23,729	Orange	39	Male	Yes	NY	Yes	Non-FL resident	03/28/20
23,730	Orange	61	Female	Yes	NY	Unknown	Non-FL resident	03/28/20
23,731	Orange	74	Female	Unknown		Yes	Non-FL resident	03/29/20
23,732	Orange	76	Male	Yes	NY	Unknown	Non-FL resident	03/29/20
23,733	Orange	25	Male	Yes	NJ	Yes	Non-FL resident	03/29/20
23,734	Orange	43	Female	No		No	Non-FL resident	03/29/20
23,735	Orange	21	Female	Yes	SPAIN	Unknown	Non-FL resident	03/29/20
23,736	Orange	66	Female	No		Yes	Non-FL resident	03/29/20
23,737	Orange	70	Male	Yes	FL; NY	No	Non-FL resident	03/30/20
23,738	Orange	55	Male	Unknown		Unknown	Non-FL resident	03/30/20
23,739	Orange	53	Male	Yes	GA	Unknown	Non-FL resident	03/30/20
23,740	Orange	17	Male	Yes	FL; MI	No	Non-FL resident	03/30/20
23,741	Orange	49	Male	Yes	NY	Unknown	Non-FL resident	03/30/20
23,742	Orange	46	Male	Yes	NJ	Unknown	Non-FL resident	03/30/20
23,743	Orange	39	Male	Yes	BRAZIL; CUBA; FL; JAMAICA	No	Non-FL resident	04/01/20
23,744	Orange	45	Male	Yes	BELGIUM	No	Non-FL resident	04/01/20
23,745	Orange	53	Male	Yes	FL; MD	Yes	Non-FL resident	04/01/20
23,746	Orange	66	Male	Yes	NY	Unknown	Non-FL resident	04/01/20
23,747	Orange	66	Female	Yes	FL; NY	No	Non-FL resident	04/01/20
23,748	Orange	66	Female	Yes	FL; NY	No	Non-FL resident	04/01/20
23,749	Orange	63	Female	Yes	FL; NY	Yes	Non-FL resident	04/01/20
23,750	Orange	73	Female	Unknown		Yes	Non-FL resident	04/01/20
23,751	Orange	68	Female	Unknown			Non-FL resident	04/02/20
23,752	Orange	44	Female	Yes	FL; NY; VA	Yes	Non-FL resident	04/02/20

Coronavirus: line list of cases

Data verified as of Apr 24, 2020 at 10 AM

Data in this report are provisional and subject to change.

Case	County	Age	Gender	Travel related	Travel detail	Contact with a confirmed case	Jurisdiction	Date case counted
23,753	Orange	53	Male	No		Yes	Non-FL resident	04/02/20
23,754	Orange	37	Female	Yes	FL; NY	Yes	Non-FL resident	04/02/20
23,755	Orange	59	Male	Yes	LA	Unknown	Non-FL resident	04/03/20
23,756	Orange	43	Male	Unknown		Unknown	Non-FL resident	04/06/20
23,757	Orange	79	Female	Unknown		Yes	Non-FL resident	04/06/20
23,758	Orange	73	Male	Yes	ARGENTINA; CHILE	No	Non-FL resident	04/06/20
23,759	Orange	76	Female	Yes	ARGENTINA; CHILE	No	Non-FL resident	04/06/20
23,760	Orange	69	Female	Yes	FRANCE	Yes	Non-FL resident	04/06/20
23,761	Orange	74	Male	Yes	SOUTH AMERICA	Yes	Non-FL resident	04/06/20
23,762	Orange	87	Male	No		Unknown	Non-FL resident	04/07/20
23,763	Orange	82	Male	Yes	FL; NY	Unknown	Non-FL resident	04/07/20
23,764	Orange	80	Male	Yes	SOUTH AMERICA	Yes	Non-FL resident	04/08/20
23,765	Orange	64	Male	Yes	NY	Yes	Non-FL resident	04/10/20
23,766	Orange	26	Male	Yes	IN	No	Non-FL resident	04/13/20
23,767	Orange	22	Male	Yes	FL; NY	Yes	Non-FL resident	04/13/20
23,768	Orange	80	Female	Yes	NY	Yes	Non-FL resident	04/15/20
23,769	Orange	66	Male	Yes	NY	Yes	Non-FL resident	04/15/20
23,770	Orange	29	Female	Unknown			Non-FL resident	04/19/20
23,771	Orange	3	Female	Unknown			Non-FL resident	04/23/20
23,772	Orange	68	Female	Yes	PHILIPPINES; SOUTH KOREA	Unknown	Not diagnosed/isolated	03/13/20
23,773	Osceola	54	Male	No		Yes	FL resident	03/13/20
23,774	Osceola	31	Male	Yes	Brazil	No	FL resident	03/13/20
23,775	Osceola	48	Male	Yes	Switzerland	Yes	FL resident	03/14/20
23,776	Osceola	47	Female	No		Yes	FL resident	03/16/20
23,777	Osceola	29	Male	No		Yes	FL resident	03/17/20
23,778	Osceola	18	Male	No		Yes	FL resident	03/17/20
23,779	Osceola	68	Male	Yes	India	No	FL resident	03/18/20
23,780	Osceola	22	Male	No		Yes	FL resident	03/18/20
23,781	Osceola	48	Female	Yes	Europe	Yes	FL resident	03/19/20
23,782	Osceola	50	Male	Yes	EUROPE	Yes	FL resident	03/19/20
23,783	Osceola	76	Male	No		Yes	FL resident	03/19/20
23,784	Osceola	80	Male	Yes	SPAIN	Yes	FL resident	03/21/20
23,785	Osceola	36	Female	No		No	FL resident	03/21/20
23,786	Osceola	20	Female	No		Yes	FL resident	03/21/20
23,787	Osceola	64	Female	Yes	SPAIN	No	FL resident	03/21/20
23,788	Osceola	79	Male	Yes	SPAIN; UNITED KINGDOM	Yes	FL resident	03/21/20
23,789	Osceola	57	Female	Yes	NY	Yes	FL resident	03/21/20
23,790	Osceola	21	Female	No		Yes	FL resident	03/21/20
23,791	Osceola	58	Male	No		No	FL resident	03/21/20
23,792	Osceola	33	Female	Yes	NY	No	FL resident	03/22/20
23,793	Osceola	28	Female	Yes	NY	No	FL resident	03/22/20
23,794	Osceola	70	Male	Unknown		Yes	FL resident	03/23/20
23,795	Osceola	36	Male	Yes	NY	Yes	FL resident	03/23/20
23,796	Osceola	56	Male	No		Yes	FL resident	03/24/20
23,797	Osceola	61	Female	No		Yes	FL resident	03/24/20
23,798	Osceola	39	Female	No		Yes	FL resident	03/24/20
23,799	Osceola	27	Male	Yes	NETHERLANDS	No	FL resident	03/24/20
23,800	Osceola	73	Male	Yes	NY	Yes	FL resident	03/24/20
23,801	Osceola	67	Female	No		Yes	FL resident	03/24/20
23,802	Osceola	48	Male	No		No	FL resident	03/24/20
23,803	Osceola	29	Female	No		Yes	FL resident	03/24/20
23,804	Osceola	40	Female	No		Yes	FL resident	03/24/20
23,805	Osceola	58	Female	Unknown		No	FL resident	03/25/20
23,806	Osceola	24	Male	No		No	FL resident	03/25/20
23,807	Osceola	54	Female	No		No	FL resident	03/25/20
23,808	Osceola	46	Male	No		Yes	FL resident	03/25/20
23,809	Osceola	61	Female	Yes	INDIA	No	FL resident	03/25/20
23,810	Osceola	52	Male	Unknown		No	FL resident	03/26/20
23,811	Osceola	60	Female	Yes	PA	Yes	FL resident	03/26/20
23,812	Osceola	44	Male	No		Yes	FL resident	03/26/20
23,813	Osceola	30	Female	No		No	FL resident	03/26/20
23,814	Osceola	28	Female	Yes	UNITED KINGDOM	Yes	FL resident	03/26/20

Coronavirus: line list of cases

Data verified as of Apr 24, 2020 at 10 AM

Data in this report are provisional and subject to change.

Case	County	Age	Gender	Travel related	Travel detail	Contact with a confirmed case	Jurisdiction	Date case counted
23,815	Osceola	54	Female	No		Yes	FL resident	03/26/20
23,816	Osceola	43	Female	No		Yes	FL resident	03/26/20
23,817	Osceola	64	Male	No		No	FL resident	03/26/20
23,818	Osceola	50	Male	Yes	NY	No	FL resident	03/26/20
23,819	Osceola	49	Female	No		No	FL resident	03/26/20
23,820	Osceola	74	Male	No		Yes	FL resident	03/27/20
23,821	Osceola	38	Male	No		Yes	FL resident	03/27/20
23,822	Osceola	33	Female	No		No	FL resident	03/27/20
23,823	Osceola	36	Female	Unknown		No	FL resident	03/27/20
23,824	Osceola	32	Female	Yes	CO	Yes	FL resident	03/27/20
23,825	Osceola	32	Female	Yes	FL; PUERTO RICO	No	FL resident	03/27/20
23,826	Osceola	60	Male	No		No	FL resident	03/27/20
23,827	Osceola	58	Male	Yes	NY	No	FL resident	03/27/20
23,828	Osceola	50	Female	No		Yes	FL resident	03/27/20
23,829	Osceola	54	Female	No		No	FL resident	03/27/20
23,830	Osceola	28	Female	No		No	FL resident	03/27/20
23,831	Osceola	39	Female	Unknown		Yes	FL resident	03/27/20
23,832	Osceola	70	Male	No		Yes	FL resident	03/27/20
23,833	Osceola	91	Male	Yes	ECUADOR	No	FL resident	03/28/20
23,834	Osceola	75	Female	No		Yes	FL resident	03/28/20
23,835	Osceola	43	Male	Yes	AFRICA	No	FL resident	03/28/20
23,836	Osceola	40	Male	No		Yes	FL resident	03/28/20
23,837	Osceola	55	Male	No		No	FL resident	03/28/20
23,838	Osceola	44	Male	No		Yes	FL resident	03/28/20
23,839	Osceola	48	Female	No		No	FL resident	03/28/20
23,840	Osceola	49	Male	Yes	NY	Unknown	FL resident	03/28/20
23,841	Osceola	49	Male	No		No	FL resident	03/28/20
23,842	Osceola	35	Female	Unknown		Yes	FL resident	03/28/20
23,843	Osceola	73	Male	Yes	NJ; PUERTO RICO	Yes	FL resident	03/28/20
23,844	Osceola	57	Female	No		Yes	FL resident	03/28/20
23,845	Osceola	54	Female	No		Yes	FL resident	03/28/20
23,846	Osceola	65	Male	No		Yes	FL resident	03/28/20
23,847	Osceola	58	Male	No		Yes	FL resident	03/28/20
23,848	Osceola	32	Male	No		No	FL resident	03/28/20
23,849	Osceola	72	Female	Yes	NY	Yes	FL resident	03/28/20
23,850	Osceola	37	Male	No		Yes	FL resident	03/28/20
23,851	Osceola	28	Female	No		Yes	FL resident	03/29/20
23,852	Osceola	64	Male	Yes	BAHAMAS; FL; U.S. VIRGIN ISLANDS	Yes	FL resident	03/29/20
23,853	Osceola	49	Female	Yes	FL; INDIA; SWITZERLAND	Yes	FL resident	03/29/20
23,854	Osceola	59	Male	No		No	FL resident	03/29/20
23,855	Osceola	70	Female	No		Yes	FL resident	03/29/20
23,856	Osceola	39	Male	Yes	FL; HONDURAS	Yes	FL resident	03/29/20
23,857	Osceola	62	Female	Yes	AUSTRALIA	Unknown	FL resident	03/29/20
23,858	Osceola	51	Female	No		Yes	FL resident	03/29/20
23,859	Osceola	79	Female	No		Yes	FL resident	03/29/20
23,860	Osceola	43	Male	No		Yes	FL resident	03/29/20
23,861	Osceola	38	Female	No		No	FL resident	03/30/20
23,862	Osceola	40	Male	No		No	FL resident	03/30/20
23,863	Osceola	12	Female	Yes	SPAIN	No	FL resident	03/30/20
23,864	Osceola	43	Male	No		Yes	FL resident	03/30/20
23,865	Osceola	56	Male	Yes	NY	Yes	FL resident	03/30/20
23,866	Osceola	45	Male	No		No	FL resident	03/30/20
23,867	Osceola	57	Male	No		Yes	FL resident	03/30/20
23,868	Osceola	63	Female	Unknown		Yes	FL resident	03/30/20
23,869	Osceola	50	Female	No		Yes	FL resident	03/30/20
23,870	Osceola	56	Male	Yes	NY	Yes	FL resident	03/30/20
23,871	Osceola	32	Male	No		Unknown	FL resident	03/30/20
23,872	Osceola	56	Male	No		No	FL resident	03/30/20
23,873	Osceola	51	Male	No		No	FL resident	03/30/20
23,874	Osceola	77	Male	No		No	FL resident	03/30/20
23,875	Osceola	39	Male	Yes	NY	No	FL resident	03/30/20

Coronavirus: line list of cases

Data verified as of Apr 24, 2020 at 10 AM

Data in this report are provisional and subject to change.

Case	County	Age	Gender	Travel related	Travel detail	Contact with a confirmed case	Jurisdiction	Date case counted
23,876	Osceola	58	Male	No		Yes	FL resident	03/31/20
23,877	Osceola	44	Male	No		Unknown	FL resident	03/31/20
23,878	Osceola	44	Male	No		Unknown	FL resident	03/31/20
23,879	Osceola	0	Female	No		Yes	FL resident	03/31/20
23,880	Osceola	62	Female	Yes	DOMINICAN REPUBLIC	Yes	FL resident	03/31/20
23,881	Osceola	56	Female	No		Yes	FL resident	03/31/20
23,882	Osceola	42	Female	Yes	CA; FL	No	FL resident	04/01/20
23,883	Osceola	56	Female	Yes	NY	Unknown	FL resident	04/01/20
23,884	Osceola	22	Female	No		No	FL resident	04/01/20
23,885	Osceola	31	Male	Yes	UNITED KINGDOM	Yes	FL resident	04/01/20
23,886	Osceola	50	Female	No		Yes	FL resident	04/01/20
23,887	Osceola	69	Male	No		Yes	FL resident	04/01/20
23,888	Osceola	65	Female	No		No	FL resident	04/01/20
23,889	Osceola	56	Male	Yes	FL; TX	Yes	FL resident	04/01/20
23,890	Osceola	43	Male	Yes	DOMINICAN REPUBLIC	No	FL resident	04/01/20
23,891	Osceola	69	Male	No		Yes	FL resident	04/01/20
23,892	Osceola	64	Male	No		No	FL resident	04/01/20
23,893	Osceola	74	Female	No		Yes	FL resident	04/01/20
23,894	Osceola	69	Female	Yes	NJ; PUERTO RICO	Yes	FL resident	04/01/20
23,895	Osceola	31	Female	Yes	FL; PUERTO RICO	Yes	FL resident	04/01/20
23,896	Osceola	49	Female	Yes	DC; FL; NJ; NY	Yes	FL resident	04/01/20
23,897	Osceola	43	Female	No		Yes	FL resident	04/01/20
23,898	Osceola	76	Male	No		Yes	FL resident	04/01/20
23,899	Osceola	76	Female	No		Yes	FL resident	04/01/20
23,900	Osceola	50	Female	No		No	FL resident	04/01/20
23,901	Osceola	38	Male	No		Yes	FL resident	04/01/20
23,902	Osceola	56	Female	No		Yes	FL resident	04/01/20
23,903	Osceola	23	Male	No		No	FL resident	04/01/20
23,904	Osceola	27	Male	No		Yes	FL resident	04/01/20
23,905	Osceola	56	Female	Yes	FL; PUERTO RICO	No	FL resident	04/01/20
23,906	Osceola	70	Female	No		Yes	FL resident	04/01/20
23,907	Osceola	24	Male	No		Yes	FL resident	04/01/20
23,908	Osceola	45	Male	No		Yes	FL resident	04/01/20
23,909	Osceola	82	Female	No		Unknown	FL resident	04/01/20
23,910	Osceola	66	Female	No		No	FL resident	04/01/20
23,911	Osceola	45	Male	No		No	FL resident	04/01/20
23,912	Osceola	53	Male	No		No	FL resident	04/01/20
23,913	Osceola	52	Male	Yes	FL; MA; NY	No	FL resident	04/01/20
23,914	Osceola	22	Male	No		Yes	FL resident	04/01/20
23,915	Osceola	50	Female	No		Yes	FL resident	04/01/20
23,916	Osceola	58	Female	No		Yes	FL resident	04/01/20
23,917	Osceola	42	Male	Yes	NY	No	FL resident	04/02/20
23,918	Osceola	57	Male	No		Yes	FL resident	04/02/20
23,919	Osceola	70	Female	Yes	NJ	Yes	FL resident	04/02/20
23,920	Osceola	73	Female	No		Yes	FL resident	04/02/20
23,921	Osceola	78	Male	No		Yes	FL resident	04/02/20
23,922	Osceola	47	Male	No		Unknown	FL resident	04/02/20
23,923	Osceola	74	Female	No		No	FL resident	04/02/20
23,924	Osceola	17	Female	Yes	NY	No	FL resident	04/02/20
23,925	Osceola	65	Male	No		Yes	FL resident	04/02/20
23,926	Osceola	38	Male	No		Yes	FL resident	04/02/20
23,927	Osceola	53	Male	No		Yes	FL resident	04/02/20
23,928	Osceola	78	Female	No		No	FL resident	04/02/20
23,929	Osceola	64	Male	No		No	FL resident	04/02/20
23,930	Osceola	14	Female	No		Yes	FL resident	04/02/20
23,931	Osceola	36	Male	Yes	Italy	No	FL resident	04/02/20
23,932	Osceola	66	Male	No		No	FL resident	04/02/20
23,933	Osceola	71	Male	Yes	NY	No	FL resident	04/02/20
23,934	Osceola	69	Male	No		No	FL resident	04/02/20
23,935	Osceola	71	Male	No		Unknown	FL resident	04/02/20
23,936	Osceola	57	Male	No		Yes	FL resident	04/02/20
23,937	Osceola	58	Female	No		Yes	FL resident	04/02/20

Coronavirus: line list of cases

Data verified as of Apr 24, 2020 at 10 AM

Data in this report are provisional and subject to change.

Case	County	Age	Gender	Travel related	Travel detail	Contact with a confirmed case	Jurisdiction	Date case counted
23,938	Osceola	62	Female	No		No	FL resident	04/02/20
23,939	Osceola	48	Female	Yes	SPAIN	No	FL resident	04/02/20
23,940	Osceola	45	Female	No		Yes	FL resident	04/02/20
23,941	Osceola	51	Female	No		No	FL resident	04/02/20
23,942	Osceola	47	Male	No		Yes	FL resident	04/02/20
23,943	Osceola	55	Male	No		Yes	FL resident	04/02/20
23,944	Osceola	52	Female	Yes	FL; NY	No	FL resident	04/02/20
23,945	Osceola	19	Male	No		Yes	FL resident	04/02/20
23,946	Osceola	59	Male	No		No	FL resident	04/02/20
23,947	Osceola	27	Female	No		Yes	FL resident	04/03/20
23,948	Osceola	69	Female	No		Yes	FL resident	04/03/20
23,949	Osceola	23	Female	No		Yes	FL resident	04/03/20
23,950	Osceola	34	Male	No		Yes	FL resident	04/03/20
23,951	Osceola	45	Male	No		Yes	FL resident	04/03/20
23,952	Osceola	23	Female	No		Yes	FL resident	04/03/20
23,953	Osceola	52	Female	No		No	FL resident	04/03/20
23,954	Osceola	60	Male	Yes	AZ	No	FL resident	04/03/20
23,955	Osceola	34	Female	No		Yes	FL resident	04/03/20
23,956	Osceola	28	Male	No		No	FL resident	04/03/20
23,957	Osceola	46	Male	No		No	FL resident	04/03/20
23,958	Osceola	43	Female	No		No	FL resident	04/03/20
23,959	Osceola	46	Female	No		Yes	FL resident	04/03/20
23,960	Osceola	56	Female	No		Yes	FL resident	04/03/20
23,961	Osceola	66	Male	No		Unknown	FL resident	04/03/20
23,962	Osceola	66	Female	No		Yes	FL resident	04/03/20
23,963	Osceola	48	Male	No		Yes	FL resident	04/03/20
23,964	Osceola	43	Female	No		No	FL resident	04/03/20
23,965	Osceola	79	Male	Yes	NY	No	FL resident	04/03/20
23,966	Osceola	47	Female	No		Yes	FL resident	04/03/20
23,967	Osceola	64	Male	No		Yes	FL resident	04/03/20
23,968	Osceola	40	Male	Yes	CA; FL; NY	Yes	FL resident	04/03/20
23,969	Osceola	61	Male	No		No	FL resident	04/03/20
23,970	Osceola	45	Male	No		No	FL resident	04/03/20
23,971	Osceola	56	Male	No		Yes	FL resident	04/03/20
23,972	Osceola	73	Female	Yes	AUSTRALIA	Yes	FL resident	04/04/20
23,973	Osceola	53	Female	No		Yes	FL resident	04/04/20
23,974	Osceola	26	Female	No		Yes	FL resident	04/04/20
23,975	Osceola	25	Male	No		Yes	FL resident	04/04/20
23,976	Osceola	57	Male	No		Yes	FL resident	04/04/20
23,977	Osceola	63	Female	Yes	CA	No	FL resident	04/04/20
23,978	Osceola	35	Female	No		Yes	FL resident	04/04/20
23,979	Osceola	67	Male	No		No	FL resident	04/04/20
23,980	Osceola	44	Male	No		No	FL resident	04/04/20
23,981	Osceola	82	Male	No		No	FL resident	04/04/20
23,982	Osceola	33	Male	No		Yes	FL resident	04/04/20
23,983	Osceola	30	Male	No		No	FL resident	04/04/20
23,984	Osceola	54	Male	Yes	PUERTO RICO	Unknown	FL resident	04/04/20
23,985	Osceola	50	Female	Yes	FL; MI	No	FL resident	04/04/20
23,986	Osceola	62	Female	No		Yes	FL resident	04/04/20
23,987	Osceola	46	Female	No		Yes	FL resident	04/05/20
23,988	Osceola	67	Male	Unknown			FL resident	04/05/20
23,989	Osceola	24	Female	No		Yes	FL resident	04/05/20
23,990	Osceola	21	Male	No		Yes	FL resident	04/05/20
23,991	Osceola	55	Female	No		Yes	FL resident	04/05/20
23,992	Osceola	29	Male	No		Yes	FL resident	04/05/20
23,993	Osceola	69	Male	No		No	FL resident	04/05/20
23,994	Osceola	66	Male	No		Yes	FL resident	04/05/20
23,995	Osceola	44	Male	No		No	FL resident	04/05/20
23,996	Osceola	56	Female	No		Yes	FL resident	04/05/20
23,997	Osceola	33	Male	No		Yes	FL resident	04/05/20
23,998	Osceola	68	Female	No		No	FL resident	04/06/20
23,999	Osceola	34	Male	No		No	FL resident	04/06/20

Coronavirus: line list of cases

Data verified as of Apr 24, 2020 at 10 AM

Data in this report are provisional and subject to change.

Case	County	Age	Gender	Travel related	Travel detail	Contact with a confirmed case	Jurisdiction	Date case counted
24,000	Osceola	46	Female	Yes	AUSTRALIA; FL	Yes	FL resident	04/06/20
24,001	Osceola	62	Female	No		Yes	FL resident	04/06/20
24,002	Osceola	62	Male	No		Yes	FL resident	04/06/20
24,003	Osceola	40	Male	No		Yes	FL resident	04/06/20
24,004	Osceola	32	Male	Yes	FL; NY	No	FL resident	04/06/20
24,005	Osceola	54	Male	Yes	FL; NY	Yes	FL resident	04/06/20
24,006	Osceola	25	Male	No		Yes	FL resident	04/06/20
24,007	Osceola	45	Male	No		Yes	FL resident	04/06/20
24,008	Osceola	69	Male	No		Yes	FL resident	04/06/20
24,009	Osceola	46	Female	No		Yes	FL resident	04/06/20
24,010	Osceola	33	Male	No		No	FL resident	04/06/20
24,011	Osceola	67	Female	No		Yes	FL resident	04/06/20
24,012	Osceola	53	Male	No		No	FL resident	04/06/20
24,013	Osceola	76	Male	No		Yes	FL resident	04/06/20
24,014	Osceola	94	Female	No		Yes	FL resident	04/06/20
24,015	Osceola	35	Female	No		Yes	FL resident	04/07/20
24,016	Osceola	49	Male	No		Yes	FL resident	04/07/20
24,017	Osceola	57	Female	No		No	FL resident	04/07/20
24,018	Osceola	47	Male	No		No	FL resident	04/07/20
24,019	Osceola	43	Male	Yes	NY	No	FL resident	04/07/20
24,020	Osceola	39	Female	No		Yes	FL resident	04/07/20
24,021	Osceola	58	Female	No		No	FL resident	04/07/20
24,022	Osceola	84	Female	No		Unknown	FL resident	04/07/20
24,023	Osceola	58	Female	No		Yes	FL resident	04/07/20
24,024	Osceola	47	Female	No		No	FL resident	04/07/20
24,025	Osceola	51	Female	No		Yes	FL resident	04/08/20
24,026	Osceola	39	Male	No		Yes	FL resident	04/08/20
24,027	Osceola	30	Male	No		Yes	FL resident	04/08/20
24,028	Osceola	74	Male	No		Yes	FL resident	04/08/20
24,029	Osceola	41	Female	No		Yes	FL resident	04/08/20
24,030	Osceola	21	Male	No		Yes	FL resident	04/08/20
24,031	Osceola	20	Female	No		Yes	FL resident	04/08/20
24,032	Osceola	17	Female	No		Yes	FL resident	04/08/20
24,033	Osceola	19	Female	No		Yes	FL resident	04/08/20
24,034	Osceola	53	Male	No		Yes	FL resident	04/08/20
24,035	Osceola	28	Female	No		Yes	FL resident	04/08/20
24,036	Osceola	62	Male	No		Yes	FL resident	04/08/20
24,037	Osceola	60	Female	No		Yes	FL resident	04/08/20
24,038	Osceola	54	Female	Yes	NV	No	FL resident	04/08/20
24,039	Osceola	61	Female	No		No	FL resident	04/08/20
24,040	Osceola	38	Female	No		No	FL resident	04/08/20
24,041	Osceola	58	Female	No		No	FL resident	04/08/20
24,042	Osceola	32	Male	No		Yes	FL resident	04/08/20
24,043	Osceola	55	Male	No		Yes	FL resident	04/08/20
24,044	Osceola	41	Female	Yes	NY	No	FL resident	04/08/20
24,045	Osceola	51	Male	No		Yes	FL resident	04/08/20
24,046	Osceola	57	Male	No		No	FL resident	04/08/20
24,047	Osceola	54	Female	No		Yes	FL resident	04/08/20
24,048	Osceola	68	Female	Yes	PA	Yes	FL resident	04/08/20
24,049	Osceola	70	Female	No		Unknown	FL resident	04/08/20
24,050	Osceola	38	Male	No		Yes	FL resident	04/08/20
24,051	Osceola	43	Female	No		No	FL resident	04/09/20
24,052	Osceola	48	Male	No		No	FL resident	04/09/20
24,053	Osceola	48	Female	No		No	FL resident	04/09/20
24,054	Osceola	60	Female	Yes	BRAZIL	Yes	FL resident	04/09/20
24,055	Osceola	65	Male	No		Yes	FL resident	04/09/20
24,056	Osceola	61	Female	No		Yes	FL resident	04/09/20
24,057	Osceola	53	Male	No		No	FL resident	04/09/20
24,058	Osceola	57	Male	Yes	PUERTO RICO	Yes	FL resident	04/09/20
24,059	Osceola	46	Male	No		No	FL resident	04/09/20
24,060	Osceola	29	Female	No		Yes	FL resident	04/09/20
24,061	Osceola	47	Female	No		Yes	FL resident	04/09/20

Coronavirus: line list of cases

Data verified as of Apr 24, 2020 at 10 AM

Data in this report are provisional and subject to change.

Case	County	Age	Gender	Travel related	Travel detail	Contact with a confirmed case	Jurisdiction	Date case counted
24,062	Osceola	24	Male	No		Yes	FL resident	04/09/20
24,063	Osceola	45	Female	No		Yes	FL resident	04/09/20
24,064	Osceola	21	Female	No		No	FL resident	04/10/20
24,065	Osceola	66	Male	Yes	CO; FL; TX	Yes	FL resident	04/10/20
24,066	Osceola	27	Female	No		Yes	FL resident	04/10/20
24,067	Osceola	55	Female	No		No	FL resident	04/10/20
24,068	Osceola	66	Female	Yes	NY	Yes	FL resident	04/10/20
24,069	Osceola	55	Male	No		No	FL resident	04/10/20
24,070	Osceola	73	Male	Yes	FL; UNITED ARAB EMIRATES	No	FL resident	04/10/20
24,071	Osceola	82	Male	No		No	FL resident	04/10/20
24,072	Osceola	35	Male	Yes	PA	No	FL resident	04/10/20
24,073	Osceola	75	Female	Yes	FL; IL	Yes	FL resident	04/10/20
24,074	Osceola	69	Male	Yes	FL; IL	Yes	FL resident	04/10/20
24,075	Osceola	35	Male	No		No	FL resident	04/10/20
24,076	Osceola	45	Male	Yes	BRAZIL; FL	No	FL resident	04/10/20
24,077	Osceola	49	Female	No		Yes	FL resident	04/10/20
24,078	Osceola	72	Female	No		Yes	FL resident	04/11/20
24,079	Osceola	58	Male	Unknown		No	FL resident	04/11/20
24,080	Osceola	33	Female	No		Yes	FL resident	04/11/20
24,081	Osceola	34	Male	No		Yes	FL resident	04/11/20
24,082	Osceola	21	Male	Yes	Colombia; FL	No	FL resident	04/11/20
24,083	Osceola	27	Female	No		Yes	FL resident	04/11/20
24,084	Osceola	56	Male	No		No	FL resident	04/11/20
24,085	Osceola	23	Female	Unknown		No	FL resident	04/11/20
24,086	Osceola	63	Male	No		Yes	FL resident	04/12/20
24,087	Osceola	40	Female	No		No	FL resident	04/12/20
24,088	Osceola	25	Male	No		Yes	FL resident	04/12/20
24,089	Osceola	36	Male	Yes	MA	No	FL resident	04/12/20
24,090	Osceola	68	Female	No		Yes	FL resident	04/12/20
24,091	Osceola	60	Female	No		No	FL resident	04/12/20
24,092	Osceola	25	Female	No		No	FL resident	04/12/20
24,093	Osceola	48	Female	No		Yes	FL resident	04/12/20
24,094	Osceola	49	Male	No		Yes	FL resident	04/12/20
24,095	Osceola	37	Female	No		Yes	FL resident	04/12/20
24,096	Osceola	18	Female	No		Yes	FL resident	04/13/20
24,097	Osceola	58	Female	No		No	FL resident	04/13/20
24,098	Osceola	35	Male	No		No	FL resident	04/13/20
24,099	Osceola	59	Female	No		No	FL resident	04/13/20
24,100	Osceola	18	Female	No		Yes	FL resident	04/13/20
24,101	Osceola	38	Female	No		Yes	FL resident	04/13/20
24,102	Osceola	44	Female	No		No	FL resident	04/13/20
24,103	Osceola	54	Female	No		No	FL resident	04/13/20
24,104	Osceola	62	Female	No		Yes	FL resident	04/13/20
24,105	Osceola	64	Female	No		No	FL resident	04/13/20
24,106	Osceola	47	Female	No		Yes	FL resident	04/14/20
24,107	Osceola	55	Female	No		Yes	FL resident	04/14/20
24,108	Osceola	30	Male	No		No	FL resident	04/14/20
24,109	Osceola	50	Female	No		Yes	FL resident	04/14/20
24,110	Osceola	47	Male	No		Yes	FL resident	04/14/20
24,111	Osceola	19	Male	No		No	FL resident	04/14/20
24,112	Osceola	5	Male	No		No	FL resident	04/14/20
24,113	Osceola	50	Male	Yes	ECUADOR	No	FL resident	04/14/20
24,114	Osceola	75	Female	No		No	FL resident	04/14/20
24,115	Osceola	63	Male	Yes	FL; NY	No	FL resident	04/14/20
24,116	Osceola	66	Male	No		Yes	FL resident	04/14/20
24,117	Osceola	54	Female	No		Yes	FL resident	04/15/20
24,118	Osceola	75	Female	No		Yes	FL resident	04/15/20
24,119	Osceola	69	Female	Yes	NY	No	FL resident	04/15/20
24,120	Osceola	77	Male	No		Yes	FL resident	04/15/20
24,121	Osceola	37	Female	No		Yes	FL resident	04/15/20
24,122	Osceola	7	Male	Unknown		Yes	FL resident	04/15/20
24,123	Osceola	46	Male	No		Yes	FL resident	04/15/20

Coronavirus: line list of cases

Data verified as of Apr 24, 2020 at 10 AM

Data in this report are provisional and subject to change.

Case	County	Age	Gender	Travel related	Travel detail	Contact with a confirmed case	Jurisdiction	Date case counted
24,124	Osceola	33	Female	No		Yes	FL resident	04/15/20
24,125	Osceola	31	Male	No		Yes	FL resident	04/15/20
24,126	Osceola	53	Male	No		Yes	FL resident	04/15/20
24,127	Osceola	62	Female	No		Yes	FL resident	04/15/20
24,128	Osceola	4	Female	No		Yes	FL resident	04/15/20
24,129	Osceola	67	Female	No		Yes	FL resident	04/15/20
24,130	Osceola	53	Male	No		No	FL resident	04/16/20
24,131	Osceola	45	Male	No		No	FL resident	04/16/20
24,132	Osceola	58	Male	No		No	FL resident	04/16/20
24,133	Osceola	61	Female	No		Yes	FL resident	04/16/20
24,134	Osceola	43	Female	No		Yes	FL resident	04/16/20
24,135	Osceola	69	Male	No		Yes	FL resident	04/16/20
24,136	Osceola	19	Female	Yes	FL; PA	Yes	FL resident	04/16/20
24,137	Osceola	58	Female	No		Yes	FL resident	04/16/20
24,138	Osceola	31	Female	No		No	FL resident	04/16/20
24,139	Osceola	40	Male	No		Yes	FL resident	04/16/20
24,140	Osceola	43	Male	No		No	FL resident	04/16/20
24,141	Osceola	66	Male	No		Yes	FL resident	04/16/20
24,142	Osceola	54	Male	No		No	FL resident	04/16/20
24,143	Osceola	20	Male	No		Yes	FL resident	04/16/20
24,144	Osceola	40	Female	No		Yes	FL resident	04/16/20
24,145	Osceola	32	Female	No		Yes	FL resident	04/16/20
24,146	Osceola	48	Female	No		No	FL resident	04/16/20
24,147	Osceola	38	Female	No		No	FL resident	04/16/20
24,148	Osceola	80	Male	No		No	FL resident	04/16/20
24,149	Osceola	23	Female	No		Yes	FL resident	04/17/20
24,150	Osceola	33	Female	No		Yes	FL resident	04/17/20
24,151	Osceola	69	Female	No		Yes	FL resident	04/17/20
24,152	Osceola	74	Male	No		Yes	FL resident	04/17/20
24,153	Osceola	70	Female	Yes	NY	Yes	FL resident	04/17/20
24,154	Osceola	73	Male	Yes	NY	Yes	FL resident	04/17/20
24,155	Osceola	19	Female	No		Yes	FL resident	04/17/20
24,156	Osceola	32	Male	No		Yes	FL resident	04/17/20
24,157	Osceola	60	Female	No		Yes	FL resident	04/17/20
24,158	Osceola	53	Male	No		Yes	FL resident	04/18/20
24,159	Osceola	70	Female	No		Yes	FL resident	04/18/20
24,160	Osceola	35	Male	No		Yes	FL resident	04/18/20
24,161	Osceola	77	Female	No		Yes	FL resident	04/18/20
24,162	Osceola	32	Male	No		Yes	FL resident	04/18/20
24,163	Osceola	8	Female	No		Yes	FL resident	04/18/20
24,164	Osceola	53	Male	No		No	FL resident	04/18/20
24,165	Osceola	64	Male	No		Yes	FL resident	04/18/20
24,166	Osceola	76	Male	No		No	FL resident	04/18/20
24,167	Osceola	63	Male	No		Yes	FL resident	04/19/20
24,168	Osceola	30	Male	Unknown		No	FL resident	04/19/20
24,169	Osceola	45	Female	No		Yes	FL resident	04/19/20
24,170	Osceola	45	Female	No		Yes	FL resident	04/19/20
24,171	Osceola	40	Male	Unknown		Yes	FL resident	04/19/20
24,172	Osceola	48	Female	Unknown		Yes	FL resident	04/20/20
24,173	Osceola	79	Male	No		No	FL resident	04/20/20
24,174	Osceola	56	Male	Unknown			FL resident	04/21/20
24,175	Osceola	42	Male	No		No	FL resident	04/21/20
24,176	Osceola	62	Male	No		Yes	FL resident	04/21/20
24,177	Osceola	8	Male	Unknown		Yes	FL resident	04/21/20
24,178	Osceola	12	Female	No		Yes	FL resident	04/21/20
24,179	Osceola	31	Female	No		Yes	FL resident	04/21/20
24,180	Osceola	34	Male	Unknown			FL resident	04/21/20
24,181	Osceola	34	Female	Yes	FL; NJ	No	FL resident	04/21/20
24,182	Osceola	27	Female	No		No	FL resident	04/21/20
24,183	Osceola	44	Female	No		Unknown	FL resident	04/21/20
24,184	Osceola	76	Female	No		Yes	FL resident	04/22/20
24,185	Osceola	34	Female	No		No	FL resident	04/22/20

Coronavirus: line list of cases

Data verified as of Apr 24, 2020 at 10 AM

Data in this report are provisional and subject to change.

Case	County	Age	Gender	Travel related	Travel detail	Contact with a confirmed case	Jurisdiction	Date case counted
24,186	Osceola	67	Female	No		No	FL resident	04/22/20
24,187	Osceola	29	Female	Yes	CA; DOMINICAN REPUBLIC; FL; MA	No	FL resident	04/22/20
24,188	Osceola	45	Female	No		Yes	FL resident	04/22/20
24,189	Osceola	100	Female	No		No	FL resident	04/22/20
24,190	Osceola	52	Female	Unknown			FL resident	04/22/20
24,191	Osceola	77	Male	No		Yes	FL resident	04/22/20
24,192	Osceola	65	Female	No		Yes	FL resident	04/22/20
24,193	Osceola	73	Female	No		Yes	FL resident	04/22/20
24,194	Osceola	102	Female	No		Yes	FL resident	04/22/20
24,195	Osceola	38	Female	No		Yes	FL resident	04/23/20
24,196	Osceola	15	Female	No		Yes	FL resident	04/23/20
24,197	Osceola	43	Male	No		No	FL resident	04/23/20
24,198	Osceola	46	Female	Unknown			FL resident	04/23/20
24,199	Osceola	46	Male	Unknown			FL resident	04/23/20
24,200	Osceola	61	Male	Unknown			FL resident	04/23/20
24,201	Osceola	65	Female	Unknown			FL resident	04/23/20
24,202	Osceola	64	Male	Unknown			FL resident	04/23/20
24,203	Osceola	35	Male	No			FL resident	04/23/20
24,204	Osceola	59	Female	No		Yes	FL resident	04/23/20
24,205	Osceola	82	Female	No		Yes	FL resident	04/23/20
24,206	Osceola	53	Male	No		No	FL resident	04/23/20
24,207	Osceola	60	Male	No		Yes	FL resident	04/23/20
24,208	Osceola	66	Female	Unknown			FL resident	04/23/20
24,209	Osceola	79	Male	No		Yes	FL resident	04/23/20
24,210	Osceola	49	Female	Unknown			FL resident	04/24/20
24,211	Osceola	27	Female	Unknown		Yes	FL resident	04/24/20
24,212	Osceola	65	Male	Yes	CANADA	No	Non-FL resident	03/13/20
24,213	Osceola	20	Female	Yes	Spain	No	Non-FL resident	03/17/20
24,214	Osceola	39	Male	Unknown		No	Non-FL resident	03/19/20
24,215	Osceola	70	Male	No		Yes	Non-FL resident	03/28/20
24,216	Osceola	69	Male	Yes	NY	Unknown	Non-FL resident	03/29/20
24,217	Osceola	61	Male	Yes	NY	Yes	Non-FL resident	03/31/20
24,218	Osceola	36	Female	Yes	BRAZIL	Unknown	Non-FL resident	04/02/20
24,219	Osceola	76	Male	Unknown		Yes	Non-FL resident	04/04/20
24,220	Osceola	71	Male	Yes	NY	Yes	Non-FL resident	04/10/20
24,221	Osceola	66	Female	Unknown		Unknown	Non-FL resident	04/18/20
24,222	Osceola	36	Female	Unknown			Non-FL resident	04/23/20
24,223	Osceola	34	Male	Unknown			Non-FL resident	04/23/20
24,224	Osceola	24	Male	Unknown			Non-FL resident	04/23/20
24,225	Osceola	43	Male	Unknown			Non-FL resident	04/23/20
24,226	Osceola	32	Male	Unknown			Non-FL resident	04/23/20
24,227	Palm Beach	73	Male	Yes	EGYPT; GERMANY	Yes	FL resident	03/13/20
24,228	Palm Beach	59	Female	Yes	NY	Yes	FL resident	03/14/20
24,229	Palm Beach	65	Male	Yes	NY	Yes	FL resident	03/14/20
24,230	Palm Beach	37	Male	Yes	NY	Yes	FL resident	03/14/20
24,231	Palm Beach	62	Male	Yes	United Kingdom	Yes	FL resident	03/16/20
24,232	Palm Beach	66	Male	No		Unknown	FL resident	03/16/20
24,233	Palm Beach	76	Female	Yes	FRANCE	Unknown	FL resident	03/16/20
24,234	Palm Beach	25	Male	Yes	NY	Unknown	FL resident	03/16/20
24,235	Palm Beach	19	Female	Yes	TN	Yes	FL resident	03/17/20
24,236	Palm Beach	38	Male	Unknown		Yes	FL resident	03/17/20
24,237	Palm Beach	69	Male	Yes	CO	No	FL resident	03/17/20
24,238	Palm Beach	55	Male	No		No	FL resident	03/18/20
24,239	Palm Beach	41	Male	Yes	NV; UT; WY	Yes	FL resident	03/18/20
24,240	Palm Beach	69	Female	No		Yes	FL resident	03/18/20
24,241	Palm Beach	72	Male	No		No	FL resident	03/18/20
24,242	Palm Beach	43	Male	Unknown		Unknown	FL resident	03/18/20
24,243	Palm Beach	6	Female	Unknown		Yes	FL resident	03/18/20
24,244	Palm Beach	26	Male	Yes	Bahamas; FL	No	FL resident	03/18/20
24,245	Palm Beach	69	Female	No		Yes	FL resident	03/18/20
24,246	Palm Beach	78	Male	Unknown		Unknown	FL resident	03/19/20

Coronavirus: line list of cases

Data verified as of Apr 24, 2020 at 10 AM

Data in this report are provisional and subject to change.

Case	County	Age	Gender	Travel related	Travel detail	Contact with a confirmed case	Jurisdiction	Date case counted
24,247	Palm Beach	56	Female	Yes	EGYPT; GERMANY	Yes	FL resident	03/19/20
24,248	Palm Beach	60	Female	Yes	RUSSIA; SPAIN	No	FL resident	03/19/20
24,249	Palm Beach	19	Male	Yes	NY	Unknown	FL resident	03/19/20
24,250	Palm Beach	66	Male	Unknown		Yes	FL resident	03/20/20
24,251	Palm Beach	82	Male	Unknown		Unknown	FL resident	03/20/20
24,252	Palm Beach	48	Male	Unknown		Unknown	FL resident	03/20/20
24,253	Palm Beach	29	Male	No		Unknown	FL resident	03/20/20
24,254	Palm Beach	69	Male	No		No	FL resident	03/20/20
24,255	Palm Beach	42	Female	No		Unknown	FL resident	03/20/20
24,256	Palm Beach	69	Male	No		Yes	FL resident	03/20/20
24,257	Palm Beach	68	Female	No		Yes	FL resident	03/20/20
24,258	Palm Beach	53	Male	No		No	FL resident	03/20/20
24,259	Palm Beach	84	Male	No		Yes	FL resident	03/20/20
24,260	Palm Beach	72	Male	Yes	CANADA; FL	No	FL resident	03/20/20
24,261	Palm Beach	81	Male	Yes	NY	Yes	FL resident	03/20/20
24,262	Palm Beach	69	Male	No		Yes	FL resident	03/20/20
24,263	Palm Beach	83	Female	No		Yes	FL resident	03/21/20
24,264	Palm Beach	53	Male	Yes	EL SALVADOR	No	FL resident	03/21/20
24,265	Palm Beach	83	Male	Yes	FL; NY	Yes	FL resident	03/21/20
24,266	Palm Beach	78	Male	No		No	FL resident	03/21/20
24,267	Palm Beach	30	Female	Yes	CO; FL; TX	Yes	FL resident	03/21/20
24,268	Palm Beach	67	Male	Unknown		Unknown	FL resident	03/21/20
24,269	Palm Beach	41	Male	Unknown		Unknown	FL resident	03/21/20
24,270	Palm Beach	19	Female	Unknown		Unknown	FL resident	03/21/20
24,271	Palm Beach	88	Male	No		Yes	FL resident	03/21/20
24,272	Palm Beach	83	Male	No		No	FL resident	03/21/20
24,273	Palm Beach	70	Male	Unknown		Yes	FL resident	03/21/20
24,274	Palm Beach	72	Male	No		Unknown	FL resident	03/21/20
24,275	Palm Beach	43	Male	No		No	FL resident	03/21/20
24,276	Palm Beach	60	Male	Yes	NY	Yes	FL resident	03/21/20
24,277	Palm Beach	45	Female	Yes	ECUADOR	Yes	FL resident	03/22/20
24,278	Palm Beach	22	Male	No		Unknown	FL resident	03/22/20
24,279	Palm Beach	50	Female	Unknown		Unknown	FL resident	03/22/20
24,280	Palm Beach	76	Male	No		No	FL resident	03/22/20
24,281	Palm Beach	68	Male	Yes	FL; NJ; PA	Unknown	FL resident	03/22/20
24,282	Palm Beach	83	Male	No		No	FL resident	03/22/20
24,283	Palm Beach	64	Male	No		Yes	FL resident	03/22/20
24,284	Palm Beach	64	Female	No		Yes	FL resident	03/22/20
24,285	Palm Beach	64	Male	Yes	FL; NY	Unknown	FL resident	03/22/20
24,286	Palm Beach	63	Male	No		Yes	FL resident	03/22/20
24,287	Palm Beach	48	Male	Yes	CO; FL	Unknown	FL resident	03/22/20
24,288	Palm Beach	65	Female	Unknown		Unknown	FL resident	03/22/20
24,289	Palm Beach	69	Female	No		Unknown	FL resident	03/22/20
24,290	Palm Beach	69	Male	Yes	BAHAMAS; FL; NY; TX	No	FL resident	03/22/20
24,291	Palm Beach	85	Female	No		Yes	FL resident	03/22/20
24,292	Palm Beach	35	Female	No		No	FL resident	03/22/20
24,293	Palm Beach	56	Male	Unknown		Unknown	FL resident	03/22/20
24,294	Palm Beach	64	Female	Unknown		Yes	FL resident	03/22/20
24,295	Palm Beach	47	Male	Yes	CO	Yes	FL resident	03/22/20
24,296	Palm Beach	28	Male	No		Unknown	FL resident	03/22/20
24,297	Palm Beach	61	Female	No		Yes	FL resident	03/22/20
24,298	Palm Beach	21	Female	Yes	PORTUGAL; UNITED KINGDOM	No	FL resident	03/22/20
24,299	Palm Beach	67	Male	Yes	FL; NY; VA	Unknown	FL resident	03/22/20
24,300	Palm Beach	59	Male	Unknown		Unknown	FL resident	03/22/20
24,301	Palm Beach	77	Female	Unknown		Unknown	FL resident	03/22/20
24,302	Palm Beach	56	Female	Unknown		Unknown	FL resident	03/22/20
24,303	Palm Beach	21	Female	Unknown		Unknown	FL resident	03/22/20
24,304	Palm Beach	52	Female	Yes	FL; NJ	Unknown	FL resident	03/22/20
24,305	Palm Beach	71	Male	No		No	FL resident	03/23/20
24,306	Palm Beach	43	Male	Yes	ITALY; PORTUGAL	No	FL resident	03/23/20
24,307	Palm Beach	29	Male	No		No	FL resident	03/23/20
24,308	Palm Beach	80	Female	No		Unknown	FL resident	03/23/20

Coronavirus: line list of cases

Data verified as of Apr 24, 2020 at 10 AM

Data in this report are provisional and subject to change.

Case	County	Age	Gender	Travel related	Travel detail	Contact with a confirmed case	Jurisdiction	Date case counted
24,309	Palm Beach	55	Male	No		No	FL resident	03/23/20
24,310	Palm Beach	24	Female	Yes	UNITED KINGDOM	Yes	FL resident	03/23/20
24,311	Palm Beach	44	Male	Unknown		Unknown	FL resident	03/23/20
24,312	Palm Beach	18	Female	Unknown		Unknown	FL resident	03/24/20
24,313	Palm Beach	32	Male	Yes	CO; FL; TX	Yes	FL resident	03/24/20
24,314	Palm Beach	69	Female	No		No	FL resident	03/24/20
24,315	Palm Beach	29	Female	Unknown		Unknown	FL resident	03/24/20
24,316	Palm Beach	73	Male	No		No	FL resident	03/24/20
24,317	Palm Beach	25	Female	Yes	FL; NY	Yes	FL resident	03/24/20
24,318	Palm Beach	26	Female	Unknown		Unknown	FL resident	03/24/20
24,319	Palm Beach	68	Male	No		Yes	FL resident	03/24/20
24,320	Palm Beach	46	Female	Yes	FL; MA	Unknown	FL resident	03/24/20
24,321	Palm Beach	24	Female	Yes	FL; NY	No	FL resident	03/24/20
24,322	Palm Beach	20	Male	Yes	IRELAND; NJ; SPAIN	Yes	FL resident	03/24/20
24,323	Palm Beach	60	Female	Yes	CO	Yes	FL resident	03/24/20
24,324	Palm Beach	57	Female	No		No	FL resident	03/24/20
24,325	Palm Beach	38	Male	Yes	COLOMBIA	Unknown	FL resident	03/24/20
24,326	Palm Beach	63	Male	Unknown		Yes	FL resident	03/25/20
24,327	Palm Beach	55	Male	No		Unknown	FL resident	03/25/20
24,328	Palm Beach	74	Male	No		Yes	FL resident	03/25/20
24,329	Palm Beach	53	Female	Unknown		Unknown	FL resident	03/25/20
24,330	Palm Beach	45	Male	Unknown		Unknown	FL resident	03/25/20
24,331	Palm Beach	72	Female	Yes	FL; NY	Unknown	FL resident	03/25/20
24,332	Palm Beach	74	Female	No		No	FL resident	03/25/20
24,333	Palm Beach	84	Female	No		No	FL resident	03/25/20
24,334	Palm Beach	77	Male	Yes	FL; MEXICO; NY	Yes	FL resident	03/25/20
24,335	Palm Beach	37	Male	No		Yes	FL resident	03/25/20
24,336	Palm Beach	26	Female	Yes	FL; JAMAICA	Unknown	FL resident	03/25/20
24,337	Palm Beach	59	Male	Yes	CO	Yes	FL resident	03/25/20
24,338	Palm Beach	55	Male	Unknown		Unknown	FL resident	03/25/20
24,339	Palm Beach	21	Female	Unknown		Unknown	FL resident	03/25/20
24,340	Palm Beach	80	Male	No		Yes	FL resident	03/25/20
24,341	Palm Beach	80	Female	No		Yes	FL resident	03/25/20
24,342	Palm Beach	36	Male	Unknown		Unknown	FL resident	03/25/20
24,343	Palm Beach	73	Male	Unknown		Unknown	FL resident	03/25/20
24,344	Palm Beach	68	Male	No		No	FL resident	03/25/20
24,345	Palm Beach	81	Male	No		Unknown	FL resident	03/25/20
24,346	Palm Beach	61	Female	Unknown		Unknown	FL resident	03/25/20
24,347	Palm Beach	75	Male	Yes	FL; NJ	No	FL resident	03/25/20
24,348	Palm Beach	58	Female	Unknown		Yes	FL resident	03/25/20
24,349	Palm Beach	74	Male	No		Unknown	FL resident	03/25/20
24,350	Palm Beach	57	Male	Unknown		Yes	FL resident	03/25/20
24,351	Palm Beach	71	Female	Yes	FL; LA	No	FL resident	03/25/20
24,352	Palm Beach	86	Male	No		Yes	FL resident	03/25/20
24,353	Palm Beach	69	Male	No		Unknown	FL resident	03/25/20
24,354	Palm Beach	75	Female	No		Yes	FL resident	03/25/20
24,355	Palm Beach	61	Male	No		Yes	FL resident	03/25/20
24,356	Palm Beach	77	Female	Yes	FL; MA	Yes	FL resident	03/25/20
24,357	Palm Beach	77	Male	Yes	FL; VA	Yes	FL resident	03/25/20
24,358	Palm Beach	51	Female	Yes	NY	Unknown	FL resident	03/25/20
24,359	Palm Beach	20	Male	No		Unknown	FL resident	03/25/20
24,360	Palm Beach	70	Female	Unknown		Unknown	FL resident	03/25/20
24,361	Palm Beach	67	Male	No		Yes	FL resident	03/25/20
24,362	Palm Beach	45	Male	No		No	FL resident	03/25/20
24,363	Palm Beach	84	Male	Unknown		Unknown	FL resident	03/25/20
24,364	Palm Beach	33	Female	No		Yes	FL resident	03/25/20
24,365	Palm Beach	68	Male	Unknown		Yes	FL resident	03/26/20
24,366	Palm Beach	53	Female	Yes	FRANCE	Yes	FL resident	03/26/20
24,367	Palm Beach	57	Male	No		No	FL resident	03/26/20
24,368	Palm Beach	24	Female	Unknown		Unknown	FL resident	03/26/20
24,369	Palm Beach	68	Male	No		No	FL resident	03/26/20
24,370	Palm Beach	57	Male	No		Unknown	FL resident	03/26/20

Coronavirus: line list of cases

Data verified as of Apr 24, 2020 at 10 AM

Data in this report are provisional and subject to change.

Case	County	Age	Gender	Travel related	Travel detail	Contact with a confirmed case	Jurisdiction	Date case counted
24,371	Palm Beach	35	Female	Unknown		Unknown	FL resident	03/26/20
24,372	Palm Beach	41	Female	Unknown		Unknown	FL resident	03/26/20
24,373	Palm Beach	68	Male	No		Yes	FL resident	03/26/20
24,374	Palm Beach	76	Female	Unknown		Unknown	FL resident	03/26/20
24,375	Palm Beach	76	Female	No		Yes	FL resident	03/26/20
24,376	Palm Beach	18	Female	Unknown		Unknown	FL resident	03/26/20
24,377	Palm Beach	72	Female	No		Unknown	FL resident	03/26/20
24,378	Palm Beach	49	Male	No		Yes	FL resident	03/26/20
24,379	Palm Beach	21	Male	Yes	ITALY; SPAIN	Unknown	FL resident	03/26/20
24,380	Palm Beach	80	Male	No		No	FL resident	03/26/20
24,381	Palm Beach	34	Female	No		No	FL resident	03/26/20
24,382	Palm Beach	22	Female	Unknown		Unknown	FL resident	03/26/20
24,383	Palm Beach	83	Female	No		Unknown	FL resident	03/26/20
24,384	Palm Beach	72	Male	No		Unknown	FL resident	03/26/20
24,385	Palm Beach	80	Male	No		No	FL resident	03/26/20
24,386	Palm Beach	79	Male	No		No	FL resident	03/26/20
24,387	Palm Beach	40	Female	No		No	FL resident	03/26/20
24,388	Palm Beach	78	Female	No		No	FL resident	03/26/20
24,389	Palm Beach	90	Female	No		Yes	FL resident	03/26/20
24,390	Palm Beach	40	Male	Yes	COLOMBIA	Unknown	FL resident	03/26/20
24,391	Palm Beach	81	Female	No		No	FL resident	03/26/20
24,392	Palm Beach	53	Male	Unknown		Unknown	FL resident	03/27/20
24,393	Palm Beach	21	Male	Unknown		Unknown	FL resident	03/27/20
24,394	Palm Beach	57	Male	Unknown		Unknown	FL resident	03/27/20
24,395	Palm Beach	21	Male	Unknown		Unknown	FL resident	03/27/20
24,396	Palm Beach	25	Male	Unknown		Unknown	FL resident	03/27/20
24,397	Palm Beach	47	Male	Unknown		Unknown	FL resident	03/27/20
24,398	Palm Beach	51	Female	Unknown		No	FL resident	03/27/20
24,399	Palm Beach	58	Female	Unknown		Unknown	FL resident	03/27/20
24,400	Palm Beach	89	Male	No		Yes	FL resident	03/27/20
24,401	Palm Beach	69	Female	Yes	DC; FL	Yes	FL resident	03/27/20
24,402	Palm Beach	73	Male	Yes	CO; FL	Yes	FL resident	03/27/20
24,403	Palm Beach	74	Male	No		No	FL resident	03/27/20
24,404	Palm Beach	56	Female	Unknown		Unknown	FL resident	03/27/20
24,405	Palm Beach	90	Female	No		Unknown	FL resident	03/27/20
24,406	Palm Beach	76	Male	No		Yes	FL resident	03/27/20
24,407	Palm Beach	66	Male	Yes	FL; TURKEY	No	FL resident	03/27/20
24,408	Palm Beach	30	Male	No		No	FL resident	03/27/20
24,409	Palm Beach	54	Female	Unknown		Unknown	FL resident	03/27/20
24,410	Palm Beach	92	Male	No		No	FL resident	03/27/20
24,411	Palm Beach	53	Female	Unknown		No	FL resident	03/27/20
24,412	Palm Beach	53	Male	Unknown		Unknown	FL resident	03/27/20
24,413	Palm Beach	73	Female	Unknown		Unknown	FL resident	03/27/20
24,414	Palm Beach	85	Male	Unknown		No	FL resident	03/27/20
24,415	Palm Beach	75	Female	Unknown		Unknown	FL resident	03/27/20
24,416	Palm Beach	81	Male	Unknown		Yes	FL resident	03/27/20
24,417	Palm Beach	84	Female	Unknown		Yes	FL resident	03/27/20
24,418	Palm Beach	73	Female	Yes	FL; NY	Yes	FL resident	03/27/20
24,419	Palm Beach	50	Male	No		Unknown	FL resident	03/27/20
24,420	Palm Beach	24	Male	No		Yes	FL resident	03/27/20
24,421	Palm Beach	63	Male	Unknown		Unknown	FL resident	03/27/20
24,422	Palm Beach	70	Female	No		No	FL resident	03/27/20
24,423	Palm Beach	58	Female	Yes	AUSTRALIA; FL; NEW ZEALAND	Unknown	FL resident	03/27/20
24,424	Palm Beach	38	Female	Unknown		Unknown	FL resident	03/27/20
24,425	Palm Beach	56	Female	Unknown		Yes	FL resident	03/27/20
24,426	Palm Beach	57	Female	Unknown		Unknown	FL resident	03/27/20
24,427	Palm Beach	83	Male	Unknown			FL resident	03/27/20
24,428	Palm Beach	41	Male	Unknown		Unknown	FL resident	03/27/20
24,429	Palm Beach	59	Female	Unknown		Unknown	FL resident	03/27/20
24,430	Palm Beach	81	Male	No		Yes	FL resident	03/27/20
24,431	Palm Beach	82	Female	No		Yes	FL resident	03/27/20
24,432	Palm Beach	72	Female	No		Yes	FL resident	03/27/20

Coronavirus: line list of cases

Data verified as of Apr 24, 2020 at 10 AM

Data in this report are provisional and subject to change.

Case	County	Age	Gender	Travel related	Travel detail	Contact with a confirmed case	Jurisdiction	Date case counted
24,433	Palm Beach	74	Male	No			FL resident	03/27/20
24,434	Palm Beach	46	Male	Unknown		Unknown	FL resident	03/27/20
24,435	Palm Beach	84	Female	No		Yes	FL resident	03/27/20
24,436	Palm Beach	58	Female	Unknown		Unknown	FL resident	03/27/20
24,437	Palm Beach	44	Female	Unknown		Unknown	FL resident	03/27/20
24,438	Palm Beach	52	Male	Unknown		Unknown	FL resident	03/27/20
24,439	Palm Beach	48	Female	Unknown		Yes	FL resident	03/27/20
24,440	Palm Beach	72	Female	Unknown			FL resident	03/27/20
24,441	Palm Beach	27	Male	No		Unknown	FL resident	03/27/20
24,442	Palm Beach	89	Male	No		No	FL resident	03/27/20
24,443	Palm Beach	66	Male	Unknown		Yes	FL resident	03/27/20
24,444	Palm Beach	84	Female	No		Unknown	FL resident	03/27/20
24,445	Palm Beach	67	Female	Unknown			FL resident	03/27/20
24,446	Palm Beach	39	Female	Unknown		Unknown	FL resident	03/27/20
24,447	Palm Beach	41	Male	Unknown		Yes	FL resident	03/27/20
24,448	Palm Beach	83	Female	No		Yes	FL resident	03/27/20
24,449	Palm Beach	74	Female	Yes	FL; NY	Yes	FL resident	03/27/20
24,450	Palm Beach	89	Female	Unknown		Unknown	FL resident	03/27/20
24,451	Palm Beach	19	Female	Unknown		Unknown	FL resident	03/27/20
24,452	Palm Beach	22	Male	No		Unknown	FL resident	03/27/20
24,453	Palm Beach	33	Male	Yes	NY	Yes	FL resident	03/27/20
24,454	Palm Beach	73	Female	Unknown			FL resident	03/27/20
24,455	Palm Beach	82	Male	No		Unknown	FL resident	03/27/20
24,456	Palm Beach	54	Female	Unknown		Unknown	FL resident	03/27/20
24,457	Palm Beach	68	Female	Unknown			FL resident	03/27/20
24,458	Palm Beach	75	Female	No		No	FL resident	03/27/20
24,459	Palm Beach	73	Male	No		Unknown	FL resident	03/27/20
24,460	Palm Beach	73	Female	No		No	FL resident	03/27/20
24,461	Palm Beach	63	Male	No		Yes	FL resident	03/27/20
24,462	Palm Beach	67	Male	No		Unknown	FL resident	03/27/20
24,463	Palm Beach	76	Male	No		No	FL resident	03/28/20
24,464	Palm Beach	47	Male	No		Unknown	FL resident	03/28/20
24,465	Palm Beach	83	Male	No		Unknown	FL resident	03/28/20
24,466	Palm Beach	73	Female	No		Yes	FL resident	03/28/20
24,467	Palm Beach	33	Female	Unknown		Unknown	FL resident	03/28/20
24,468	Palm Beach	58	Female	No		No	FL resident	03/28/20
24,469	Palm Beach	88	Male	Unknown			FL resident	03/28/20
24,470	Palm Beach	59	Female	No		No	FL resident	03/28/20
24,471	Palm Beach	54	Female	No		No	FL resident	03/28/20
24,472	Palm Beach	55	Female	Unknown		Unknown	FL resident	03/28/20
24,473	Palm Beach	84	Male	No			FL resident	03/28/20
24,474	Palm Beach	85	Male	No		Unknown	FL resident	03/28/20
24,475	Palm Beach	35	Male	Unknown		Unknown	FL resident	03/28/20
24,476	Palm Beach	51	Female	Unknown		Unknown	FL resident	03/28/20
24,477	Palm Beach	30	Female	Unknown		Unknown	FL resident	03/28/20
24,478	Palm Beach	52	Male	No		No	FL resident	03/28/20
24,479	Palm Beach	72	Female	No		Unknown	FL resident	03/28/20
24,480	Palm Beach	67	Male	Unknown		No	FL resident	03/28/20
24,481	Palm Beach	50	Male	Unknown		Unknown	FL resident	03/28/20
24,482	Palm Beach	35	Female	Unknown		Unknown	FL resident	03/28/20
24,483	Palm Beach	41	Female	No		No	FL resident	03/28/20
24,484	Palm Beach	65	Male	No		Yes	FL resident	03/28/20
24,485	Palm Beach	43	Male	Unknown		Unknown	FL resident	03/28/20
24,486	Palm Beach	63	Female	Unknown		Unknown	FL resident	03/28/20
24,487	Palm Beach	64	Female	Unknown		Yes	FL resident	03/28/20
24,488	Palm Beach	83	Male	No		Yes	FL resident	03/28/20
24,489	Palm Beach	71	Female	No		No	FL resident	03/28/20
24,490	Palm Beach	79	Female	No		Yes	FL resident	03/28/20
24,491	Palm Beach	70	Female	No		Yes	FL resident	03/28/20
24,492	Palm Beach	35	Male	Unknown		Unknown	FL resident	03/28/20
24,493	Palm Beach	76	Female	Unknown			FL resident	03/28/20
24,494	Palm Beach	88	Male	No		Unknown	FL resident	03/28/20

Coronavirus: line list of cases

Data verified as of Apr 24, 2020 at 10 AM

Data in this report are provisional and subject to change.

Case	County	Age	Gender	Travel related	Travel detail	Contact with a confirmed case	Jurisdiction	Date case counted
24,495	Palm Beach	75	Female	Unknown		Yes	FL resident	03/28/20
24,496	Palm Beach	50	Male	Yes	NY	Unknown	FL resident	03/28/20
24,497	Palm Beach	80	Female	No		Unknown	FL resident	03/28/20
24,498	Palm Beach	44	Female	Unknown		Unknown	FL resident	03/28/20
24,499	Palm Beach	53	Male	Unknown		Unknown	FL resident	03/28/20
24,500	Palm Beach	72	Male	No		Unknown	FL resident	03/28/20
24,501	Palm Beach	71	Male	No		Yes	FL resident	03/28/20
24,502	Palm Beach	28	Female	Unknown		Unknown	FL resident	03/28/20
24,503	Palm Beach	76	Female	Unknown		Yes	FL resident	03/28/20
24,504	Palm Beach	33	Male	Unknown		Unknown	FL resident	03/28/20
24,505	Palm Beach	88	Female	Unknown		Unknown	FL resident	03/28/20
24,506	Palm Beach	30	Male	Unknown		Unknown	FL resident	03/28/20
24,507	Palm Beach	37	Male	Unknown		Unknown	FL resident	03/28/20
24,508	Palm Beach	67	Female	Unknown			FL resident	03/28/20
24,509	Palm Beach	51	Male	No		Yes	FL resident	03/28/20
24,510	Palm Beach	64	Male	Unknown		Unknown	FL resident	03/28/20
24,511	Palm Beach	42	Male	Yes	UT	Yes	FL resident	03/28/20
24,512	Palm Beach	49	Female	No		No	FL resident	03/28/20
24,513	Palm Beach	78	Female	No		Unknown	FL resident	03/28/20
24,514	Palm Beach	78	Female	No		Unknown	FL resident	03/28/20
24,515	Palm Beach	62	Female	Unknown		Unknown	FL resident	03/28/20
24,516	Palm Beach	84	Female	No		Unknown	FL resident	03/28/20
24,517	Palm Beach	77	Female	No		Unknown	FL resident	03/28/20
24,518	Palm Beach	50	Female	Unknown		Unknown	FL resident	03/28/20
24,519	Palm Beach	75	Female	No		Yes	FL resident	03/28/20
24,520	Palm Beach	52	Female	Unknown		Unknown	FL resident	03/28/20
24,521	Palm Beach	76	Male	Yes	FL; PA	Yes	FL resident	03/28/20
24,522	Palm Beach	82	Male	No		Unknown	FL resident	03/28/20
24,523	Palm Beach	26	Male	Unknown		Unknown	FL resident	03/28/20
24,524	Palm Beach	64	Female	Unknown		No	FL resident	03/28/20
24,525	Palm Beach	21	Female	No		Unknown	FL resident	03/28/20
24,526	Palm Beach	36	Female	No		Yes	FL resident	03/28/20
24,527	Palm Beach	58	Male	Unknown		Unknown	FL resident	03/28/20
24,528	Palm Beach	76	Female	No		No	FL resident	03/28/20
24,529	Palm Beach	66	Male	No		Yes	FL resident	03/28/20
24,530	Palm Beach	57	Female	Unknown		Unknown	FL resident	03/28/20
24,531	Palm Beach	42	Female	Unknown		Unknown	FL resident	03/28/20
24,532	Palm Beach	52	Male	Unknown		Unknown	FL resident	03/28/20
24,533	Palm Beach	87	Male	Yes	DOMINICAN REPUBLIC; FL	No	FL resident	03/28/20
24,534	Palm Beach	80	Male	Yes	NY	No	FL resident	03/28/20
24,535	Palm Beach	20	Male	Unknown		Unknown	FL resident	03/28/20
24,536	Palm Beach	51	Female	Unknown		Yes	FL resident	03/29/20
24,537	Palm Beach	63	Male	Unknown		Unknown	FL resident	03/29/20
24,538	Palm Beach	82	Male	No		Unknown	FL resident	03/29/20
24,539	Palm Beach	43	Male	Unknown		Unknown	FL resident	03/29/20
24,540	Palm Beach	75	Male	No		Yes	FL resident	03/29/20
24,541	Palm Beach	59	Male	Unknown		Unknown	FL resident	03/29/20
24,542	Palm Beach	26	Female	Unknown		Unknown	FL resident	03/29/20
24,543	Palm Beach	25	Male	Unknown		Unknown	FL resident	03/29/20
24,544	Palm Beach	44	Female	Unknown		Unknown	FL resident	03/29/20
24,545	Palm Beach	36	Female	Unknown		Unknown	FL resident	03/29/20
24,546	Palm Beach	49	Male	Unknown		Unknown	FL resident	03/29/20
24,547	Palm Beach	43	Male	Unknown		Unknown	FL resident	03/29/20
24,548	Palm Beach	65	Male	Unknown		Unknown	FL resident	03/29/20
24,549	Palm Beach	65	Female	Unknown		Unknown	FL resident	03/29/20
24,550	Palm Beach	38	Male	No		Unknown	FL resident	03/29/20
24,551	Palm Beach	40	Female	Unknown		Unknown	FL resident	03/29/20
24,552	Palm Beach	42	Male	Yes	ECUADOR	Yes	FL resident	03/29/20
24,553	Palm Beach	54	Male	Unknown		Unknown	FL resident	03/29/20
24,554	Palm Beach	89	Female	No		Yes	FL resident	03/29/20
24,555	Palm Beach	29	Male	Unknown		Unknown	FL resident	03/29/20
24,556	Palm Beach	56	Male	Unknown		Unknown	FL resident	03/29/20

Coronavirus: line list of cases

Data verified as of Apr 24, 2020 at 10 AM

Data in this report are provisional and subject to change.

Case	County	Age	Gender	Travel related	Travel detail	Contact with a confirmed case	Jurisdiction	Date case counted
24,557	Palm Beach	48	Female	Unknown		Yes	FL resident	03/29/20
24,558	Palm Beach	45	Female	Unknown		Unknown	FL resident	03/29/20
24,559	Palm Beach	54	Male	Unknown		Yes	FL resident	03/29/20
24,560	Palm Beach	46	Female	Unknown		Unknown	FL resident	03/29/20
24,561	Palm Beach	54	Female	Unknown		Unknown	FL resident	03/29/20
24,562	Palm Beach	26	Male	Unknown		Unknown	FL resident	03/29/20
24,563	Palm Beach	21	Female	Unknown		Unknown	FL resident	03/29/20
24,564	Palm Beach	42	Female	Unknown		Unknown	FL resident	03/29/20
24,565	Palm Beach	56	Male	Unknown		Unknown	FL resident	03/29/20
24,566	Palm Beach	72	Female	Unknown			FL resident	03/29/20
24,567	Palm Beach	36	Female	Unknown		No	FL resident	03/29/20
24,568	Palm Beach	77	Male	Unknown		Unknown	FL resident	03/29/20
24,569	Palm Beach	80	Male	No		Yes	FL resident	03/29/20
24,570	Palm Beach	25	Male	No		Yes	FL resident	03/29/20
24,571	Palm Beach	49	Male	Unknown		Unknown	FL resident	03/29/20
24,572	Palm Beach	29	Female	No		Yes	FL resident	03/29/20
24,573	Palm Beach	67	Male	No		No	FL resident	03/29/20
24,574	Palm Beach	89	Male	No		Unknown	FL resident	03/29/20
24,575	Palm Beach	77	Male	No		Unknown	FL resident	03/29/20
24,576	Palm Beach	79	Male	No		Yes	FL resident	03/29/20
24,577	Palm Beach	85	Male	No		No	FL resident	03/29/20
24,578	Palm Beach	63	Female	Yes	FL; GA; NY	Unknown	FL resident	03/29/20
24,579	Palm Beach	50	Male	Unknown		Unknown	FL resident	03/29/20
24,580	Palm Beach	83	Female	No		Unknown	FL resident	03/29/20
24,581	Palm Beach	85	Female	No		No	FL resident	03/29/20
24,582	Palm Beach	79	Male	No		No	FL resident	03/29/20
24,583	Palm Beach	83	Female	No		Unknown	FL resident	03/29/20
24,584	Palm Beach	52	Female	Unknown		Unknown	FL resident	03/29/20
24,585	Palm Beach	30	Female	Unknown		Unknown	FL resident	03/29/20
24,586	Palm Beach	74	Male	Unknown		No	FL resident	03/29/20
24,587	Palm Beach	69	Male	Unknown			FL resident	03/29/20
24,588	Palm Beach	93	Female	No		Yes	FL resident	03/29/20
24,589	Palm Beach	73	Male	No		No	FL resident	03/29/20
24,590	Palm Beach	69	Male	Unknown			FL resident	03/29/20
24,591	Palm Beach	62	Male	Unknown		Unknown	FL resident	03/29/20
24,592	Palm Beach	38	Female	Unknown		Unknown	FL resident	03/29/20
24,593	Palm Beach	63	Female	Unknown		Unknown	FL resident	03/29/20
24,594	Palm Beach	87	Male	Unknown		Yes	FL resident	03/29/20
24,595	Palm Beach	40	Female	No		Unknown	FL resident	03/29/20
24,596	Palm Beach	48	Female	Unknown			FL resident	03/29/20
24,597	Palm Beach	66	Female	Unknown			FL resident	03/29/20
24,598	Palm Beach	79	Female	Unknown			FL resident	03/29/20
24,599	Palm Beach	58	Male	Unknown		Unknown	FL resident	03/29/20
24,600	Palm Beach	47	Male	Unknown		Unknown	FL resident	03/29/20
24,601	Palm Beach	55	Male	Unknown		Unknown	FL resident	03/29/20
24,602	Palm Beach	60	Female	Unknown		Unknown	FL resident	03/29/20
24,603	Palm Beach	41	Female	Unknown		Unknown	FL resident	03/29/20
24,604	Palm Beach	79	Female	No		No	FL resident	03/29/20
24,605	Palm Beach	38	Male	Unknown		Unknown	FL resident	03/29/20
24,606	Palm Beach	85	Male	No		Unknown	FL resident	03/29/20
24,607	Palm Beach	42	Male	No		Unknown	FL resident	03/29/20
24,608	Palm Beach	21	Male	Unknown		Unknown	FL resident	03/30/20
24,609	Palm Beach	81	Male	No		No	FL resident	03/30/20
24,610	Palm Beach	35	Female	Unknown		Unknown	FL resident	03/30/20
24,611	Palm Beach	68	Male	No			FL resident	03/30/20
24,612	Palm Beach	38	Female	Unknown		Unknown	FL resident	03/30/20
24,613	Palm Beach	79	Female	No		Yes	FL resident	03/30/20
24,614	Palm Beach	73	Male	No		Yes	FL resident	03/30/20
24,615	Palm Beach	41	Female	Unknown		Yes	FL resident	03/30/20
24,616	Palm Beach	50	Female	Unknown		Unknown	FL resident	03/30/20
24,617	Palm Beach	64	Male	No		Unknown	FL resident	03/30/20
24,618	Palm Beach	55	Female	Unknown		Unknown	FL resident	03/30/20

Coronavirus: line list of cases

Data verified as of Apr 24, 2020 at 10 AM

Data in this report are provisional and subject to change.

Case	County	Age	Gender	Travel related	Travel detail	Contact with a confirmed case	Jurisdiction	Date case counted
24,619	Palm Beach	43	Male	Unknown		Unknown	FL resident	03/30/20
24,620	Palm Beach	28	Female	Unknown		Unknown	FL resident	03/30/20
24,621	Palm Beach	29	Female	Unknown		No	FL resident	03/30/20
24,622	Palm Beach	59	Female	Unknown		Yes	FL resident	03/30/20
24,623	Palm Beach	57	Male	Unknown		Unknown	FL resident	03/30/20
24,624	Palm Beach	48	Male	Yes	GA	Yes	FL resident	03/30/20
24,625	Palm Beach	50	Female	Unknown		Unknown	FL resident	03/30/20
24,626	Palm Beach	62	Male	Unknown		Unknown	FL resident	03/30/20
24,627	Palm Beach	77	Female	No		Yes	FL resident	03/30/20
24,628	Palm Beach	75	Female	No		Yes	FL resident	03/30/20
24,629	Palm Beach	60	Male	Unknown		Unknown	FL resident	03/30/20
24,630	Palm Beach	80	Female	No		Unknown	FL resident	03/30/20
24,631	Palm Beach	37	Male	Unknown		Unknown	FL resident	03/30/20
24,632	Palm Beach	63	Male	Unknown		Unknown	FL resident	03/30/20
24,633	Palm Beach	74	Male	No		Yes	FL resident	03/30/20
24,634	Palm Beach	92	Female	No		Unknown	FL resident	03/30/20
24,635	Palm Beach	25	Female	Unknown		Unknown	FL resident	03/30/20
24,636	Palm Beach	31	Female	No		Yes	FL resident	03/30/20
24,637	Palm Beach	71	Male	Unknown			FL resident	03/30/20
24,638	Palm Beach	30	Male	Unknown		Unknown	FL resident	03/30/20
24,639	Palm Beach	62	Female	Unknown		Yes	FL resident	03/30/20
24,640	Palm Beach	49	Male	Unknown		Unknown	FL resident	03/30/20
24,641	Palm Beach	26	Female	Unknown		Unknown	FL resident	03/30/20
24,642	Palm Beach	94	Male	No		No	FL resident	03/30/20
24,643	Palm Beach	59	Male	Unknown		Unknown	FL resident	03/30/20
24,644	Palm Beach	73	Female	Unknown		Unknown	FL resident	03/30/20
24,645	Palm Beach	38	Female	Unknown		Unknown	FL resident	03/30/20
24,646	Palm Beach	30	Male	Yes	UNITED KINGDOM	Unknown	FL resident	03/30/20
24,647	Palm Beach	50	Male	Unknown		Unknown	FL resident	03/30/20
24,648	Palm Beach	78	Male	No		No	FL resident	03/30/20
24,649	Palm Beach	51	Male	No		No	FL resident	03/30/20
24,650	Palm Beach	63	Male	No		No	FL resident	03/30/20
24,651	Palm Beach	79	Female	No		Yes	FL resident	03/30/20
24,652	Palm Beach	40	Male	Unknown		Unknown	FL resident	03/30/20
24,653	Palm Beach	76	Male	No		Yes	FL resident	03/30/20
24,654	Palm Beach	78	Female	No		Yes	FL resident	03/30/20
24,655	Palm Beach	29	Female	No		No	FL resident	03/30/20
24,656	Palm Beach	82	Male	No		Yes	FL resident	03/30/20
24,657	Palm Beach	78	Male	Unknown			FL resident	03/30/20
24,658	Palm Beach	27	Female	Unknown		Unknown	FL resident	03/30/20
24,659	Palm Beach	73	Male	No		Unknown	FL resident	03/30/20
24,660	Palm Beach	90	Female	No		Unknown	FL resident	03/30/20
24,661	Palm Beach	78	Male	No		Unknown	FL resident	03/30/20
24,662	Palm Beach	47	Male	Unknown		No	FL resident	03/30/20
24,663	Palm Beach	64	Female	Unknown		Unknown	FL resident	03/30/20
24,664	Palm Beach	78	Male	No		Unknown	FL resident	03/30/20
24,665	Palm Beach	89	Male	No			FL resident	03/30/20
24,666	Palm Beach	22	Female	Unknown		Unknown	FL resident	03/30/20
24,667	Palm Beach	59	Female	Unknown		Unknown	FL resident	03/30/20
24,668	Palm Beach	37	Female	Unknown		Unknown	FL resident	03/30/20
24,669	Palm Beach	84	Female	Unknown		Unknown	FL resident	03/30/20
24,670	Palm Beach	65	Female	Unknown			FL resident	03/30/20
24,671	Palm Beach	69	Female	No		Yes	FL resident	03/30/20
24,672	Palm Beach	54	Male	Unknown		Unknown	FL resident	03/30/20
24,673	Palm Beach	72	Male	Yes	France; United Kingdom	No	FL resident	03/30/20
24,674	Palm Beach	69	Male	Unknown			FL resident	03/30/20
24,675	Palm Beach	68	Male	No		Unknown	FL resident	03/30/20
24,676	Palm Beach	99	Male	No		Unknown	FL resident	03/30/20
24,677	Palm Beach	54	Male	Unknown		Unknown	FL resident	03/30/20
24,678	Palm Beach	49	Male	Unknown		Unknown	FL resident	03/30/20
24,679	Palm Beach	0	Female	No		Yes	FL resident	03/30/20
24,680	Palm Beach	83	Male	No		No	FL resident	03/30/20

Coronavirus: line list of cases

Data verified as of Apr 24, 2020 at 10 AM

Data in this report are provisional and subject to change.

Case	County	Age	Gender	Travel related	Travel detail	Contact with a confirmed case	Jurisdiction	Date case counted
24,681	Palm Beach	91	Male	No		Unknown	FL resident	03/30/20
24,682	Palm Beach	76	Male	Unknown		Unknown	FL resident	03/31/20
24,683	Palm Beach	41	Male	Unknown		Unknown	FL resident	03/31/20
24,684	Palm Beach	77	Female	Unknown			FL resident	03/31/20
24,685	Palm Beach	56	Female	Unknown		Unknown	FL resident	03/31/20
24,686	Palm Beach	58	Female	Unknown		Unknown	FL resident	03/31/20
24,687	Palm Beach	45	Male	Unknown		Unknown	FL resident	03/31/20
24,688	Palm Beach	87	Female	No		Unknown	FL resident	03/31/20
24,689	Palm Beach	64	Male	Unknown		Unknown	FL resident	03/31/20
24,690	Palm Beach	43	Male	Yes	CO; NJ; TX	Unknown	FL resident	03/31/20
24,691	Palm Beach	56	Male	Unknown		Unknown	FL resident	03/31/20
24,692	Palm Beach	42	Female	Unknown		Unknown	FL resident	03/31/20
24,693	Palm Beach	36	Female	Unknown		Unknown	FL resident	03/31/20
24,694	Palm Beach	67	Male	Unknown		Unknown	FL resident	03/31/20
24,695	Palm Beach	70	Male	Unknown		Unknown	FL resident	03/31/20
24,696	Palm Beach	43	Female	Unknown		Unknown	FL resident	03/31/20
24,697	Palm Beach	28	Male	No		Yes	FL resident	03/31/20
24,698	Palm Beach	4	Male	No		Unknown	FL resident	03/31/20
24,699	Palm Beach	6	Male	No		Yes	FL resident	03/31/20
24,700	Palm Beach	61	Female	Unknown		Unknown	FL resident	03/31/20
24,701	Palm Beach	57	Female	Yes	NORWAY	No	FL resident	03/31/20
24,702	Palm Beach	79	Male	No		Yes	FL resident	03/31/20
24,703	Palm Beach	46	Female	Unknown		Unknown	FL resident	03/31/20
24,704	Palm Beach	40	Male	Unknown		Unknown	FL resident	03/31/20
24,705	Palm Beach	27	Female	Unknown		Unknown	FL resident	03/31/20
24,706	Palm Beach	62	Female	Unknown		Unknown	FL resident	03/31/20
24,707	Palm Beach	47	Female	Unknown		Unknown	FL resident	03/31/20
24,708	Palm Beach	63	Female	Unknown		Unknown	FL resident	03/31/20
24,709	Palm Beach	24	Female	Unknown		Unknown	FL resident	03/31/20
24,710	Palm Beach	61	Female	No		Yes	FL resident	03/31/20
24,711	Palm Beach	49	Male	Yes	JAMAICA	Unknown	FL resident	03/31/20
24,712	Palm Beach	49	Male	Unknown		Unknown	FL resident	03/31/20
24,713	Palm Beach	75	Female	Unknown			FL resident	03/31/20
24,714	Palm Beach	77	Female	Unknown			FL resident	03/31/20
24,715	Palm Beach	70	Female	Unknown			FL resident	03/31/20
24,716	Palm Beach	80	Male	Unknown			FL resident	03/31/20
24,717	Palm Beach	71	Male	No		No	FL resident	03/31/20
24,718	Palm Beach	92	Female	Unknown			FL resident	03/31/20
24,719	Palm Beach	77	Female	Unknown			FL resident	03/31/20
24,720	Palm Beach	29	Female	Yes	NY	Unknown	FL resident	03/31/20
24,721	Palm Beach	45	Female	Unknown		Unknown	FL resident	03/31/20
24,722	Palm Beach	74	Female	No		Yes	FL resident	03/31/20
24,723	Palm Beach	84	Female	No		Unknown	FL resident	03/31/20
24,724	Palm Beach	57	Male	Unknown		Unknown	FL resident	03/31/20
24,725	Palm Beach	40	Male	No		Yes	FL resident	03/31/20
24,726	Palm Beach	72	Male	No			FL resident	03/31/20
24,727	Palm Beach	25	Male	Unknown		Unknown	FL resident	03/31/20
24,728	Palm Beach	21	Female	Unknown		Unknown	FL resident	03/31/20
24,729	Palm Beach	34	Male	Unknown		Unknown	FL resident	03/31/20
24,730	Palm Beach	72	Female	No		Yes	FL resident	03/31/20
24,731	Palm Beach	34	Female	Unknown		Unknown	FL resident	03/31/20
24,732	Palm Beach	44	Female	Unknown		Unknown	FL resident	03/31/20
24,733	Palm Beach	59	Female	Unknown		Unknown	FL resident	03/31/20
24,734	Palm Beach	30	Male	Unknown		Yes	FL resident	03/31/20
24,735	Palm Beach	53	Male	Unknown		Unknown	FL resident	03/31/20
24,736	Palm Beach	21	Male	Unknown		Unknown	FL resident	03/31/20
24,737	Palm Beach	84	Male	No			FL resident	03/31/20
24,738	Palm Beach	28	Female	Unknown		Unknown	FL resident	03/31/20
24,739	Palm Beach	63	Male	No		No	FL resident	03/31/20
24,740	Palm Beach	37	Female	Unknown		Unknown	FL resident	03/31/20
24,741	Palm Beach	30	Male	Unknown		Unknown	FL resident	03/31/20
24,742	Palm Beach	85	Female	No		Unknown	FL resident	03/31/20

Coronavirus: line list of cases

Data verified as of Apr 24, 2020 at 10 AM

Data in this report are provisional and subject to change.

Case	County	Age	Gender	Travel related	Travel detail	Contact with a confirmed case	Jurisdiction	Date case counted
24,743	Palm Beach	46	Male	Unknown		Unknown	FL resident	03/31/20
24,744	Palm Beach	31	Female	Unknown		Unknown	FL resident	03/31/20
24,745	Palm Beach	31	Male	Unknown		Unknown	FL resident	03/31/20
24,746	Palm Beach	89	Female	No			FL resident	03/31/20
24,747	Palm Beach	39	Male	Unknown		Unknown	FL resident	03/31/20
24,748	Palm Beach	56	Male	No		Yes	FL resident	03/31/20
24,749	Palm Beach	80	Male	Unknown			FL resident	03/31/20
24,750	Palm Beach	69	Male	Unknown			FL resident	03/31/20
24,751	Palm Beach	88	Female	Unknown			FL resident	03/31/20
24,752	Palm Beach	40	Male	Unknown		Unknown	FL resident	03/31/20
24,753	Palm Beach	21	Female	Unknown		Unknown	FL resident	03/31/20
24,754	Palm Beach	57	Male	Unknown		Unknown	FL resident	03/31/20
24,755	Palm Beach	36	Male	Unknown		Unknown	FL resident	03/31/20
24,756	Palm Beach	61	Male	Unknown		Unknown	FL resident	03/31/20
24,757	Palm Beach	87	Male	No		Yes	FL resident	03/31/20
24,758	Palm Beach	77	Female	No		Yes	FL resident	03/31/20
24,759	Palm Beach	64	Female	Unknown		Unknown	FL resident	03/31/20
24,760	Palm Beach	20	Male	Unknown		Unknown	FL resident	03/31/20
24,761	Palm Beach	70	Female	Unknown		Unknown	FL resident	03/31/20
24,762	Palm Beach	20	Male	Unknown		Unknown	FL resident	03/31/20
24,763	Palm Beach	67	Male	Unknown			FL resident	03/31/20
24,764	Palm Beach	36	Male	Unknown		Unknown	FL resident	04/01/20
24,765	Palm Beach	73	Male	No		No	FL resident	04/01/20
24,766	Palm Beach	61	Female	Unknown		Unknown	FL resident	04/01/20
24,767	Palm Beach	42	Male	Unknown		Unknown	FL resident	04/01/20
24,768	Palm Beach	48	Female	Unknown		Unknown	FL resident	04/01/20
24,769	Palm Beach	21	Female	Unknown		Unknown	FL resident	04/01/20
24,770	Palm Beach	82	Female	No		Unknown	FL resident	04/01/20
24,771	Palm Beach	63	Male	Unknown		Unknown	FL resident	04/01/20
24,772	Palm Beach	66	Male	No		Unknown	FL resident	04/01/20
24,773	Palm Beach	88	Male	Yes	AUSTRALIA; FL	Yes	FL resident	04/01/20
24,774	Palm Beach	23	Male	Unknown		Unknown	FL resident	04/01/20
24,775	Palm Beach	63	Male	Unknown		Unknown	FL resident	04/01/20
24,776	Palm Beach	39	Female	Unknown		Unknown	FL resident	04/01/20
24,777	Palm Beach	36	Male	Unknown		Unknown	FL resident	04/01/20
24,778	Palm Beach	87	Male	Unknown		Unknown	FL resident	04/01/20
24,779	Palm Beach	62	Male	Unknown		Unknown	FL resident	04/01/20
24,780	Palm Beach	20	Female	Unknown		Unknown	FL resident	04/01/20
24,781	Palm Beach	51	Female	Unknown		Unknown	FL resident	04/01/20
24,782	Palm Beach	65	Female	No		Unknown	FL resident	04/01/20
24,783	Palm Beach	77	Male	Unknown		Yes	FL resident	04/01/20
24,784	Palm Beach	81	Female	No		Unknown	FL resident	04/01/20
24,785	Palm Beach	65	Female	No		No	FL resident	04/01/20
24,786	Palm Beach	58	Male	Yes	UNKNOWN COUNTRY	Unknown	FL resident	04/01/20
24,787	Palm Beach	36	Female	Unknown		Unknown	FL resident	04/01/20
24,788	Palm Beach	63	Male	Unknown		Unknown	FL resident	04/01/20
24,789	Palm Beach	58	Male	No		No	FL resident	04/01/20
24,790	Palm Beach	95	Female	No		Unknown	FL resident	04/01/20
24,791	Palm Beach	76	Female	No		Yes	FL resident	04/01/20
24,792	Palm Beach	28	Female	Unknown		Unknown	FL resident	04/01/20
24,793	Palm Beach	88	Female	Unknown			FL resident	04/01/20
24,794	Palm Beach	30	Female	Unknown		Unknown	FL resident	04/01/20
24,795	Palm Beach	31	Male	Unknown		Unknown	FL resident	04/01/20
24,796	Palm Beach	44	Female	Unknown		Unknown	FL resident	04/01/20
24,797	Palm Beach	45	Female	Unknown		No	FL resident	04/01/20
24,798	Palm Beach	70	Female	No		Unknown	FL resident	04/01/20
24,799	Palm Beach	46	Male	Unknown		No	FL resident	04/01/20
24,800	Palm Beach	44	Female	Unknown		Unknown	FL resident	04/01/20
24,801	Palm Beach	64	Male	Unknown		Unknown	FL resident	04/01/20
24,802	Palm Beach	51	Female	Unknown		Unknown	FL resident	04/01/20
24,803	Palm Beach	53	Female	Unknown		Unknown	FL resident	04/01/20
24,804	Palm Beach	59	Female	Unknown		Unknown	FL resident	04/01/20

Coronavirus: line list of cases

Data verified as of Apr 24, 2020 at 10 AM

Data in this report are provisional and subject to change.

Case	County	Age	Gender	Travel related	Travel detail	Contact with a confirmed case	Jurisdiction	Date case counted
24,805	Palm Beach	24	Male	No		Yes	FL resident	04/01/20
24,806	Palm Beach	51	Male	Unknown		Yes	FL resident	04/01/20
24,807	Palm Beach	73	Female	No		No	FL resident	04/01/20
24,808	Palm Beach	76	Female	No		Yes	FL resident	04/01/20
24,809	Palm Beach	63	Male	Unknown		Unknown	FL resident	04/01/20
24,810	Palm Beach	80	Female	Unknown			FL resident	04/01/20
24,811	Palm Beach	41	Female	Unknown		Unknown	FL resident	04/01/20
24,812	Palm Beach	70	Female	No		Unknown	FL resident	04/01/20
24,813	Palm Beach	74	Female	No		No	FL resident	04/01/20
24,814	Palm Beach	85	Female	No		No	FL resident	04/01/20
24,815	Palm Beach	69	Female	Yes	ARUBA; FL	Unknown	FL resident	04/01/20
24,816	Palm Beach	38	Male	Unknown		Unknown	FL resident	04/01/20
24,817	Palm Beach	79	Male	No		Unknown	FL resident	04/01/20
24,818	Palm Beach	71	Male	No		Unknown	FL resident	04/01/20
24,819	Palm Beach	51	Female	Unknown		Unknown	FL resident	04/01/20
24,820	Palm Beach	76	Female	No		Unknown	FL resident	04/01/20
24,821	Palm Beach	76	Male	No		Yes	FL resident	04/01/20
24,822	Palm Beach	66	Female	No		Unknown	FL resident	04/01/20
24,823	Palm Beach	71	Female	Yes	FL; RI	No	FL resident	04/01/20
24,824	Palm Beach	64	Female	Unknown		Unknown	FL resident	04/01/20
24,825	Palm Beach	63	Male	Unknown		Unknown	FL resident	04/01/20
24,826	Palm Beach	24	Male	Unknown		Unknown	FL resident	04/01/20
24,827	Palm Beach	57	Male	Unknown		Unknown	FL resident	04/01/20
24,828	Palm Beach	88	Male	No		Yes	FL resident	04/02/20
24,829	Palm Beach	62	Male	Unknown		Unknown	FL resident	04/02/20
24,830	Palm Beach	51	Male	Unknown		Unknown	FL resident	04/02/20
24,831	Palm Beach	1	Male	Unknown		Unknown	FL resident	04/02/20
24,832	Palm Beach	47	Male	Unknown		Unknown	FL resident	04/02/20
24,833	Palm Beach	57	Male	Unknown		Unknown	FL resident	04/02/20
24,834	Palm Beach	43	Male	Unknown		Unknown	FL resident	04/02/20
24,835	Palm Beach	36	Female	No		Yes	FL resident	04/02/20
24,836	Palm Beach	55	Male	Unknown		Unknown	FL resident	04/02/20
24,837	Palm Beach	69	Female	Unknown			FL resident	04/02/20
24,838	Palm Beach	73	Male	No		Yes	FL resident	04/02/20
24,839	Palm Beach	35	Male	Unknown		Unknown	FL resident	04/02/20
24,840	Palm Beach	57	Female	Unknown		Unknown	FL resident	04/02/20
24,841	Palm Beach	70	Male	Unknown			FL resident	04/02/20
24,842	Palm Beach	92	Female	No		Yes	FL resident	04/02/20
24,843	Palm Beach	49	Male	Unknown		Unknown	FL resident	04/02/20
24,844	Palm Beach	87	Male	No		No	FL resident	04/02/20
24,845	Palm Beach	50	Female	Unknown		Unknown	FL resident	04/02/20
24,846	Palm Beach	61	Male	Unknown		Unknown	FL resident	04/02/20
24,847	Palm Beach	73	Female	Unknown			FL resident	04/02/20
24,848	Palm Beach	15	Female	Unknown		Unknown	FL resident	04/02/20
24,849	Palm Beach	32	Male	Unknown		Unknown	FL resident	04/02/20
24,850	Palm Beach	92	Female	No		Yes	FL resident	04/02/20
24,851	Palm Beach	80	Female	No		Yes	FL resident	04/02/20
24,852	Palm Beach	78	Male	Unknown		Yes	FL resident	04/02/20
24,853	Palm Beach	29	Male	Unknown		Unknown	FL resident	04/02/20
24,854	Palm Beach	32	Male	Unknown		Unknown	FL resident	04/02/20
24,855	Palm Beach	52	Female	No		No	FL resident	04/02/20
24,856	Palm Beach	32	Male	Unknown		Unknown	FL resident	04/02/20
24,857	Palm Beach	66	Male	No			FL resident	04/02/20
24,858	Palm Beach	51	Female	Unknown		Unknown	FL resident	04/02/20
24,859	Palm Beach	21	Female	Unknown		Unknown	FL resident	04/02/20
24,860	Palm Beach	64	Female	Unknown		Yes	FL resident	04/02/20
24,861	Palm Beach	46	Female	Unknown		Yes	FL resident	04/02/20
24,862	Palm Beach	37	Male	Unknown		Unknown	FL resident	04/02/20
24,863	Palm Beach	31	Male	No		Yes	FL resident	04/02/20
24,864	Palm Beach	53	Male	Unknown		Unknown	FL resident	04/02/20
24,865	Palm Beach	72	Female	No		Yes	FL resident	04/02/20
24,866	Palm Beach	78	Female	No		Unknown	FL resident	04/02/20

Coronavirus: line list of cases

Data verified as of Apr 24, 2020 at 10 AM

Data in this report are provisional and subject to change.

Case	County	Age	Gender	Travel related	Travel detail	Contact with a confirmed case	Jurisdiction	Date case counted
24,867	Palm Beach	25	Female	Unknown		Unknown	FL resident	04/02/20
24,868	Palm Beach	46	Female	No		Yes	FL resident	04/02/20
24,869	Palm Beach	59	Female	No		Yes	FL resident	04/02/20
24,870	Palm Beach	43	Male	No		Unknown	FL resident	04/02/20
24,871	Palm Beach	88	Female	No		Unknown	FL resident	04/02/20
24,872	Palm Beach	53	Male	No		No	FL resident	04/02/20
24,873	Palm Beach	27	Male	Unknown		Unknown	FL resident	04/02/20
24,874	Palm Beach	49	Female	Unknown		Unknown	FL resident	04/02/20
24,875	Palm Beach	70	Male	No		Unknown	FL resident	04/02/20
24,876	Palm Beach	38	Male	No		Unknown	FL resident	04/02/20
24,877	Palm Beach	30	Female	Unknown		Unknown	FL resident	04/02/20
24,878	Palm Beach	46	Male	No		No	FL resident	04/02/20
24,879	Palm Beach	64	Female	Unknown		Unknown	FL resident	04/02/20
24,880	Palm Beach	40	Male	Yes	ECUADOR; FL	Unknown	FL resident	04/02/20
24,881	Palm Beach	72	Female	Unknown		Yes	FL resident	04/02/20
24,882	Palm Beach	47	Male	Unknown		Unknown	FL resident	04/02/20
24,883	Palm Beach	46	Male	Unknown		Unknown	FL resident	04/02/20
24,884	Palm Beach	49	Male	Unknown		Unknown	FL resident	04/02/20
24,885	Palm Beach	25	Male	Unknown		Unknown	FL resident	04/02/20
24,886	Palm Beach	71	Male	No		Unknown	FL resident	04/02/20
24,887	Palm Beach	51	Female	Unknown		No	FL resident	04/02/20
24,888	Palm Beach	63	Male	No		Yes	FL resident	04/02/20
24,889	Palm Beach	56	Male	Unknown		Unknown	FL resident	04/02/20
24,890	Palm Beach	94	Female	No		Unknown	FL resident	04/02/20
24,891	Palm Beach	33	Female	Unknown		Unknown	FL resident	04/02/20
24,892	Palm Beach	61	Female	Unknown		Unknown	FL resident	04/02/20
24,893	Palm Beach	54	Male	Unknown		Unknown	FL resident	04/02/20
24,894	Palm Beach	57	Female	Unknown		Yes	FL resident	04/02/20
24,895	Palm Beach	53	Female	Yes	CO; FL	Unknown	FL resident	04/02/20
24,896	Palm Beach	60	Male	Unknown		Unknown	FL resident	04/02/20
24,897	Palm Beach	43	Female	Unknown		Unknown	FL resident	04/02/20
24,898	Palm Beach	71	Female	No		Unknown	FL resident	04/02/20
24,899	Palm Beach	32	Male	Unknown		Unknown	FL resident	04/02/20
24,900	Palm Beach	70	Female	No		Yes	FL resident	04/02/20
24,901	Palm Beach	21	Female	Unknown		Unknown	FL resident	04/02/20
24,902	Palm Beach	64	Female	No		Yes	FL resident	04/02/20
24,903	Palm Beach	77	Female	No		Unknown	FL resident	04/02/20
24,904	Palm Beach	69	Male	No		Yes	FL resident	04/02/20
24,905	Palm Beach	75	Female	No		Unknown	FL resident	04/02/20
24,906	Palm Beach	72	Female	No		Unknown	FL resident	04/02/20
24,907	Palm Beach	21	Male	Unknown		Unknown	FL resident	04/02/20
24,908	Palm Beach	72	Male	Yes	FL; NY	Unknown	FL resident	04/02/20
24,909	Palm Beach	90	Female	No		Unknown	FL resident	04/02/20
24,910	Palm Beach	53	Female	Unknown		No	FL resident	04/02/20
24,911	Palm Beach	51	Female	Unknown		Unknown	FL resident	04/02/20
24,912	Palm Beach	66	Female	Unknown		Unknown	FL resident	04/02/20
24,913	Palm Beach	77	Female	No		Yes	FL resident	04/02/20
24,914	Palm Beach	70	Female	No		No	FL resident	04/02/20
24,915	Palm Beach	66	Male	Yes	FL; NY	No	FL resident	04/02/20
24,916	Palm Beach	70	Male	No		Yes	FL resident	04/02/20
24,917	Palm Beach	57	Male	Unknown		Unknown	FL resident	04/02/20
24,918	Palm Beach	43	Male	Unknown		Unknown	FL resident	04/02/20
24,919	Palm Beach	84	Female	No		Unknown	FL resident	04/02/20
24,920	Palm Beach	62	Male	Unknown		Unknown	FL resident	04/02/20
24,921	Palm Beach	46	Female	No		Yes	FL resident	04/02/20
24,922	Palm Beach	80	Male	No		No	FL resident	04/02/20
24,923	Palm Beach	70	Male	No		No	FL resident	04/02/20
24,924	Palm Beach	45	Male	No		No	FL resident	04/02/20
24,925	Palm Beach	59	Female	No		Unknown	FL resident	04/02/20
24,926	Palm Beach	72	Male	No		No	FL resident	04/02/20
24,927	Palm Beach	31	Male	No		Unknown	FL resident	04/02/20
24,928	Palm Beach	70	Female	No		Unknown	FL resident	04/02/20

Coronavirus: line list of cases

Data verified as of Apr 24, 2020 at 10 AM

Data in this report are provisional and subject to change.

Case	County	Age	Gender	Travel related	Travel detail	Contact with a confirmed case	Jurisdiction	Date case counted
24,929	Palm Beach	32	Female	No		Yes	FL resident	04/02/20
24,930	Palm Beach	55	Female	No		Unknown	FL resident	04/02/20
24,931	Palm Beach	21	Female	Yes	UNITED KINGDOM	Unknown	FL resident	04/02/20
24,932	Palm Beach	24	Male	No		Unknown	FL resident	04/02/20
24,933	Palm Beach	51	Male	Unknown		Unknown	FL resident	04/02/20
24,934	Palm Beach	56	Male	Unknown		No	FL resident	04/02/20
24,935	Palm Beach	69	Male	Unknown			FL resident	04/02/20
24,936	Palm Beach	34	Female	Unknown		Unknown	FL resident	04/02/20
24,937	Palm Beach	36	Female	Unknown		Unknown	FL resident	04/02/20
24,938	Palm Beach	55	Female	Unknown		Unknown	FL resident	04/02/20
24,939	Palm Beach	36	Female	Unknown		Unknown	FL resident	04/02/20
24,940	Palm Beach	73	Female	Unknown			FL resident	04/02/20
24,941	Palm Beach	72	Female	No		Unknown	FL resident	04/02/20
24,942	Palm Beach	77	Male	No		Unknown	FL resident	04/02/20
24,943	Palm Beach	27	Male	Unknown		Yes	FL resident	04/02/20
24,944	Palm Beach	79	Male	No		Unknown	FL resident	04/02/20
24,945	Palm Beach	68	Female	Unknown			FL resident	04/02/20
24,946	Palm Beach	81	Female	No		Yes	FL resident	04/02/20
24,947	Palm Beach	85	Female	No		Unknown	FL resident	04/02/20
24,948	Palm Beach	64	Female	Unknown		Unknown	FL resident	04/02/20
24,949	Palm Beach	35	Male	Unknown		Unknown	FL resident	04/02/20
24,950	Palm Beach	61	Female	Unknown		Unknown	FL resident	04/02/20
24,951	Palm Beach	30	Male	No		Yes	FL resident	04/02/20
24,952	Palm Beach	86	Male	Unknown			FL resident	04/02/20
24,953	Palm Beach	56	Female	No		Unknown	FL resident	04/02/20
24,954	Palm Beach	43	Female	No		No	FL resident	04/02/20
24,955	Palm Beach	64	Male	No		Unknown	FL resident	04/02/20
24,956	Palm Beach	60	Male	Yes	CA	No	FL resident	04/02/20
24,957	Palm Beach	49	Female	No		Yes	FL resident	04/02/20
24,958	Palm Beach	80	Male	No		Yes	FL resident	04/02/20
24,959	Palm Beach	49	Male	Unknown		Unknown	FL resident	04/02/20
24,960	Palm Beach	82	Female	No		Unknown	FL resident	04/02/20
24,961	Palm Beach	83	Female	No		No	FL resident	04/02/20
24,962	Palm Beach	77	Female	Unknown			FL resident	04/02/20
24,963	Palm Beach	71	Male	Unknown			FL resident	04/02/20
24,964	Palm Beach	39	Male	No		Unknown	FL resident	04/02/20
24,965	Palm Beach	23	Female	Unknown		Yes	FL resident	04/02/20
24,966	Palm Beach	34	Male	Unknown		Unknown	FL resident	04/03/20
24,967	Palm Beach	61	Male	Unknown		Unknown	FL resident	04/03/20
24,968	Palm Beach	22	Female	Unknown		Unknown	FL resident	04/03/20
24,969	Palm Beach	23	Female	Unknown		Unknown	FL resident	04/03/20
24,970	Palm Beach	56	Male	Unknown		Unknown	FL resident	04/03/20
24,971	Palm Beach	47	Male	No		Unknown	FL resident	04/03/20
24,972	Palm Beach	33	Female	No		No	FL resident	04/03/20
24,973	Palm Beach	45	Female	Unknown		Unknown	FL resident	04/03/20
24,974	Palm Beach	68	Male	Unknown			FL resident	04/03/20
24,975	Palm Beach	46	Female	Unknown		Unknown	FL resident	04/03/20
24,976	Palm Beach	96	Female	No		Unknown	FL resident	04/03/20
24,977	Palm Beach	88	Male	No		Unknown	FL resident	04/03/20
24,978	Palm Beach	58	Female	Unknown		Unknown	FL resident	04/03/20
24,979	Palm Beach	82	Female	No		Yes	FL resident	04/03/20
24,980	Palm Beach	60	Female	Unknown		Unknown	FL resident	04/03/20
24,981	Palm Beach	37	Male	Unknown		Unknown	FL resident	04/03/20
24,982	Palm Beach	81	Female	No		Yes	FL resident	04/03/20
24,983	Palm Beach	43	Male	Unknown		Unknown	FL resident	04/03/20
24,984	Palm Beach	86	Male	Yes	ECUADOR; FL	Yes	FL resident	04/03/20
24,985	Palm Beach	87	Female	Yes	ECUADOR; FL	Yes	FL resident	04/03/20
24,986	Palm Beach	31	Female	Unknown		Unknown	FL resident	04/03/20
24,987	Palm Beach	75	Female	Yes	FL; NY	Yes	FL resident	04/03/20
24,988	Palm Beach	67	Female	No		Unknown	FL resident	04/03/20
24,989	Palm Beach	70	Male	Yes	FL; NY	Unknown	FL resident	04/03/20
24,990	Palm Beach	84	Male	No		Unknown	FL resident	04/03/20

Coronavirus: line list of cases

Data verified as of Apr 24, 2020 at 10 AM

Data in this report are provisional and subject to change.

Case	County	Age	Gender	Travel related	Travel detail	Contact with a confirmed case	Jurisdiction	Date case counted
24,991	Palm Beach	60	Female	Unknown		Unknown	FL resident	04/03/20
24,992	Palm Beach	76	Male	Unknown			FL resident	04/03/20
24,993	Palm Beach	57	Female	Yes	NY	No	FL resident	04/03/20
24,994	Palm Beach	62	Male	Unknown		Unknown	FL resident	04/03/20
24,995	Palm Beach	36	Female	Unknown		Unknown	FL resident	04/03/20
24,996	Palm Beach	64	Female	No		Yes	FL resident	04/03/20
24,997	Palm Beach	75	Female	Unknown			FL resident	04/03/20
24,998	Palm Beach	77	Female	No		Unknown	FL resident	04/03/20
24,999	Palm Beach	45	Female	Unknown		Unknown	FL resident	04/03/20
25,000	Palm Beach	87	Female	Unknown			FL resident	04/03/20
25,001	Palm Beach	74	Female	No		Yes	FL resident	04/03/20
25,002	Palm Beach	26	Female	Unknown		Unknown	FL resident	04/03/20
25,003	Palm Beach	66	Male	Unknown			FL resident	04/03/20
25,004	Palm Beach	71	Female	Unknown			FL resident	04/03/20
25,005	Palm Beach	28	Female	Unknown		Unknown	FL resident	04/03/20
25,006	Palm Beach	74	Male	Unknown			FL resident	04/03/20
25,007	Palm Beach	47	Male	Unknown		Unknown	FL resident	04/03/20
25,008	Palm Beach	62	Male	Unknown		Unknown	FL resident	04/03/20
25,009	Palm Beach	34	Male	Unknown		Unknown	FL resident	04/03/20
25,010	Palm Beach	99	Male	No		Yes	FL resident	04/03/20
25,011	Palm Beach	32	Female	Unknown		Unknown	FL resident	04/03/20
25,012	Palm Beach	81	Male	Unknown			FL resident	04/03/20
25,013	Palm Beach	62	Male	Unknown		Unknown	FL resident	04/03/20
25,014	Palm Beach	54	Female	Unknown		Unknown	FL resident	04/03/20
25,015	Palm Beach	76	Male	Unknown			FL resident	04/03/20
25,016	Palm Beach	53	Male	Yes	CT	Yes	FL resident	04/03/20
25,017	Palm Beach	58	Female	Unknown		Unknown	FL resident	04/03/20
25,018	Palm Beach	54	Male	No		Yes	FL resident	04/03/20
25,019	Palm Beach	34	Male	Unknown		Unknown	FL resident	04/03/20
25,020	Palm Beach	61	Female	Unknown		Unknown	FL resident	04/03/20
25,021	Palm Beach	81	Male	Unknown		No	FL resident	04/03/20
25,022	Palm Beach	65	Female	Unknown			FL resident	04/03/20
25,023	Palm Beach	19	Male	Unknown		Unknown	FL resident	04/03/20
25,024	Palm Beach	64	Female	Unknown		Unknown	FL resident	04/03/20
25,025	Palm Beach	61	Male	Unknown		Unknown	FL resident	04/03/20
25,026	Palm Beach	82	Female	Unknown			FL resident	04/03/20
25,027	Palm Beach	51	Female	No		Yes	FL resident	04/03/20
25,028	Palm Beach	68	Female	No		Yes	FL resident	04/03/20
25,029	Palm Beach	77	Female	Unknown			FL resident	04/03/20
25,030	Palm Beach	72	Male	No		Yes	FL resident	04/03/20
25,031	Palm Beach	88	Female	Unknown		Yes	FL resident	04/03/20
25,032	Palm Beach	73	Male	No		Unknown	FL resident	04/03/20
25,033	Palm Beach	52	Male	Unknown		Unknown	FL resident	04/03/20
25,034	Palm Beach	83	Male	No		Unknown	FL resident	04/03/20
25,035	Palm Beach	77	Male	No		Unknown	FL resident	04/03/20
25,036	Palm Beach	75	Female	No		Yes	FL resident	04/03/20
25,037	Palm Beach	69	Female	Unknown			FL resident	04/03/20
25,038	Palm Beach	69	Male	Unknown			FL resident	04/03/20
25,039	Palm Beach	52	Male	Unknown		Unknown	FL resident	04/03/20
25,040	Palm Beach	92	Female	No		Unknown	FL resident	04/03/20
25,041	Palm Beach	52	Male	Unknown		Unknown	FL resident	04/03/20
25,042	Palm Beach	71	Female	Unknown			FL resident	04/03/20
25,043	Palm Beach	85	Female	No		Unknown	FL resident	04/03/20
25,044	Palm Beach	87	Female	No		Yes	FL resident	04/03/20
25,045	Palm Beach	71	Female	No		Unknown	FL resident	04/03/20
25,046	Palm Beach	87	Male	No		Yes	FL resident	04/03/20
25,047	Palm Beach	91	Male	No		Unknown	FL resident	04/03/20
25,048	Palm Beach	84	Male	No		Unknown	FL resident	04/03/20
25,049	Palm Beach	65	Male	No		Unknown	FL resident	04/03/20
25,050	Palm Beach	86	Male	No		Yes	FL resident	04/03/20
25,051	Palm Beach	84	Male	No		Unknown	FL resident	04/03/20
25,052	Palm Beach	87	Female	No		Yes	FL resident	04/03/20

Coronavirus: line list of cases

Data verified as of Apr 24, 2020 at 10 AM

Data in this report are provisional and subject to change.

Case	County	Age	Gender	Travel related	Travel detail	Contact with a confirmed case	Jurisdiction	Date case counted
25,053	Palm Beach	46	Male	Unknown		Unknown	FL resident	04/03/20
25,054	Palm Beach	39	Female	Unknown		Unknown	FL resident	04/03/20
25,055	Palm Beach	55	Female	Unknown		Unknown	FL resident	04/03/20
25,056	Palm Beach	78	Female	No		Yes	FL resident	04/03/20
25,057	Palm Beach	78	Male	No		Yes	FL resident	04/03/20
25,058	Palm Beach	77	Female	No		Unknown	FL resident	04/03/20
25,059	Palm Beach	20	Male	Unknown		Unknown	FL resident	04/03/20
25,060	Palm Beach	27	Female	Unknown		Unknown	FL resident	04/03/20
25,061	Palm Beach	46	Male	Unknown		Unknown	FL resident	04/03/20
25,062	Palm Beach	36	Male	No		No	FL resident	04/03/20
25,063	Palm Beach	82	Male	No		Yes	FL resident	04/03/20
25,064	Palm Beach	40	Female	Unknown		Unknown	FL resident	04/03/20
25,065	Palm Beach	21	Female	Unknown		Unknown	FL resident	04/03/20
25,066	Palm Beach	45	Male	No		Yes	FL resident	04/03/20
25,067	Palm Beach	90	Male	No		Yes	FL resident	04/03/20
25,068	Palm Beach	72	Female	No		Unknown	FL resident	04/03/20
25,069	Palm Beach	66	Male	No		Unknown	FL resident	04/03/20
25,070	Palm Beach	53	Female	Unknown		Unknown	FL resident	04/03/20
25,071	Palm Beach	64	Female	No		Unknown	FL resident	04/03/20
25,072	Palm Beach	87	Male	No		Unknown	FL resident	04/03/20
25,073	Palm Beach	43	Male	Yes	UNKNOWN COUNTRY	Unknown	FL resident	04/03/20
25,074	Palm Beach	47	Male	Unknown		Unknown	FL resident	04/03/20
25,075	Palm Beach	16	Male	Unknown		Unknown	FL resident	04/03/20
25,076	Palm Beach	40	Female	Unknown		Unknown	FL resident	04/03/20
25,077	Palm Beach	61	Male	Unknown		Unknown	FL resident	04/03/20
25,078	Palm Beach	50	Male	Unknown		Unknown	FL resident	04/03/20
25,079	Palm Beach	19	Female	Unknown		Unknown	FL resident	04/04/20
25,080	Palm Beach	43	Male	No		Yes	FL resident	04/04/20
25,081	Palm Beach	37	Female	Unknown		Unknown	FL resident	04/04/20
25,082	Palm Beach	48	Female	Unknown		Unknown	FL resident	04/04/20
25,083	Palm Beach	31	Female	Unknown		Unknown	FL resident	04/04/20
25,084	Palm Beach	30	Female	No		Yes	FL resident	04/04/20
25,085	Palm Beach	49	Male	Unknown		Unknown	FL resident	04/04/20
25,086	Palm Beach	75	Male	Yes	FL; NY	Yes	FL resident	04/04/20
25,087	Palm Beach	52	Male	Unknown		Unknown	FL resident	04/04/20
25,088	Palm Beach	29	Female	Unknown		Unknown	FL resident	04/04/20
25,089	Palm Beach	25	Female	Unknown		Unknown	FL resident	04/04/20
25,090	Palm Beach	74	Male	No		Yes	FL resident	04/04/20
25,091	Palm Beach	61	Female	Unknown		Yes	FL resident	04/04/20
25,092	Palm Beach	30	Female	No		Yes	FL resident	04/04/20
25,093	Palm Beach	34	Male	Unknown		Unknown	FL resident	04/04/20
25,094	Palm Beach	43	Female	Unknown		Unknown	FL resident	04/04/20
25,095	Palm Beach	85	Male	No		No	FL resident	04/04/20
25,096	Palm Beach	29	Male	Unknown		Unknown	FL resident	04/04/20
25,097	Palm Beach	57	Female	Unknown		Unknown	FL resident	04/04/20
25,098	Palm Beach	78	Female	No		No	FL resident	04/04/20
25,099	Palm Beach	30	Male	No		Unknown	FL resident	04/04/20
25,100	Palm Beach	38	Male	Unknown		Unknown	FL resident	04/04/20
25,101	Palm Beach	63	Female	Unknown		Unknown	FL resident	04/04/20
25,102	Palm Beach	51	Female	No		Yes	FL resident	04/04/20
25,103	Palm Beach	44	Female	Unknown		Yes	FL resident	04/04/20
25,104	Palm Beach	27	Male	No		Yes	FL resident	04/04/20
25,105	Palm Beach	51	Male	Unknown		Unknown	FL resident	04/04/20
25,106	Palm Beach	79	Female	Unknown			FL resident	04/04/20
25,107	Palm Beach	50	Female	No		Unknown	FL resident	04/04/20
25,108	Palm Beach	43	Female	Unknown		Unknown	FL resident	04/04/20
25,109	Palm Beach	47	Female	Unknown		Unknown	FL resident	04/04/20
25,110	Palm Beach	32	Male	Unknown		Yes	FL resident	04/04/20
25,111	Palm Beach	50	Female	Unknown		Unknown	FL resident	04/04/20
25,112	Palm Beach	45	Male	Unknown		Unknown	FL resident	04/04/20
25,113	Palm Beach	42	Female	Unknown		Unknown	FL resident	04/04/20
25,114	Palm Beach	68	Male	No		Unknown	FL resident	04/04/20

Coronavirus: line list of cases

Data verified as of Apr 24, 2020 at 10 AM

Data in this report are provisional and subject to change.

Case	County	Age	Gender	Travel related	Travel detail	Contact with a confirmed case	Jurisdiction	Date case counted
25,115	Palm Beach	84	Male	No		Yes	FL resident	04/04/20
25,116	Palm Beach	85	Male	Unknown			FL resident	04/04/20
25,117	Palm Beach	55	Male	Unknown		Unknown	FL resident	04/04/20
25,118	Palm Beach	54	Male	Unknown		Unknown	FL resident	04/04/20
25,119	Palm Beach	54	Female	Unknown		Unknown	FL resident	04/04/20
25,120	Palm Beach	45	Male	Unknown		Unknown	FL resident	04/04/20
25,121	Palm Beach	50	Male	Unknown		Unknown	FL resident	04/04/20
25,122	Palm Beach	21	Female	Unknown		Unknown	FL resident	04/04/20
25,123	Palm Beach	82	Female	No		Yes	FL resident	04/04/20
25,124	Palm Beach	69	Male	No		Unknown	FL resident	04/04/20
25,125	Palm Beach	70	Female	Unknown		Unknown	FL resident	04/04/20
25,126	Palm Beach	54	Male	Unknown		Unknown	FL resident	04/04/20
25,127	Palm Beach	53	Male	Unknown		Unknown	FL resident	04/04/20
25,128	Palm Beach	63	Female	Unknown		Unknown	FL resident	04/04/20
25,129	Palm Beach	35	Female	Unknown		Unknown	FL resident	04/04/20
25,130	Palm Beach	43	Female	Unknown		Unknown	FL resident	04/04/20
25,131	Palm Beach	35	Male	Unknown		Unknown	FL resident	04/04/20
25,132	Palm Beach	31	Male	Unknown		Unknown	FL resident	04/04/20
25,133	Palm Beach	50	Male	Unknown		Unknown	FL resident	04/04/20
25,134	Palm Beach	22	Female	Unknown		Unknown	FL resident	04/04/20
25,135	Palm Beach	47	Male	Unknown		Unknown	FL resident	04/04/20
25,136	Palm Beach	60	Female	Unknown		Unknown	FL resident	04/04/20
25,137	Palm Beach	70	Male	No		Yes	FL resident	04/04/20
25,138	Palm Beach	75	Male	No		Unknown	FL resident	04/04/20
25,139	Palm Beach	92	Male	No		Unknown	FL resident	04/04/20
25,140	Palm Beach	75	Female	No		Yes	FL resident	04/04/20
25,141	Palm Beach	70	Female	Unknown			FL resident	04/04/20
25,142	Palm Beach	104	Male	No		Yes	FL resident	04/04/20
25,143	Palm Beach	65	Female	No		Unknown	FL resident	04/04/20
25,144	Palm Beach	29	Female	Unknown		Unknown	FL resident	04/04/20
25,145	Palm Beach	75	Male	No		Yes	FL resident	04/04/20
25,146	Palm Beach	30	Unknown	Unknown		Unknown	FL resident	04/04/20
25,147	Palm Beach	41	Male	Unknown		Unknown	FL resident	04/04/20
25,148	Palm Beach	80	Female	No		Yes	FL resident	04/04/20
25,149	Palm Beach	69	Male	No		Yes	FL resident	04/04/20
25,150	Palm Beach	39	Male	Unknown		No	FL resident	04/04/20
25,151	Palm Beach	56	Female	Unknown		Yes	FL resident	04/04/20
25,152	Palm Beach	45	Female	Unknown		Unknown	FL resident	04/04/20
25,153	Palm Beach	44	Male	Yes	DOMINICAN REPUBLIC	No	FL resident	04/04/20
25,154	Palm Beach	78	Female	Unknown			FL resident	04/04/20
25,155	Palm Beach	57	Male	Unknown		Unknown	FL resident	04/04/20
25,156	Palm Beach	23	Female	Unknown		Unknown	FL resident	04/04/20
25,157	Palm Beach	50	Female	Unknown		Unknown	FL resident	04/04/20
25,158	Palm Beach	39	Male	Unknown		Unknown	FL resident	04/04/20
25,159	Palm Beach	46	Male	Unknown		Unknown	FL resident	04/04/20
25,160	Palm Beach	74	Female	No		Unknown	FL resident	04/04/20
25,161	Palm Beach	48	Male	Unknown		Unknown	FL resident	04/04/20
25,162	Palm Beach	60	Male	Unknown		Unknown	FL resident	04/04/20
25,163	Palm Beach	80	Female	No		Yes	FL resident	04/04/20
25,164	Palm Beach	50	Female	No		Yes	FL resident	04/04/20
25,165	Palm Beach	88	Female	No		Yes	FL resident	04/04/20
25,166	Palm Beach	69	Female	Unknown			FL resident	04/04/20
25,167	Palm Beach	47	Male	Unknown		Unknown	FL resident	04/04/20
25,168	Palm Beach	35	Female	Unknown		Unknown	FL resident	04/04/20
25,169	Palm Beach	32	Male	Unknown		Unknown	FL resident	04/04/20
25,170	Palm Beach	58	Female	Yes	UNKNOWN COUNTRY	Unknown	FL resident	04/05/20
25,171	Palm Beach	40	Male	Unknown		Yes	FL resident	04/05/20
25,172	Palm Beach	64	Female	Unknown		Unknown	FL resident	04/05/20
25,173	Palm Beach	41	Male	Unknown		Unknown	FL resident	04/05/20
25,174	Palm Beach	51	Male	Unknown		Unknown	FL resident	04/05/20
25,175	Palm Beach	32	Female	Unknown		Unknown	FL resident	04/05/20
25,176	Palm Beach	78	Female	No		Unknown	FL resident	04/05/20

Coronavirus: line list of cases

Data verified as of Apr 24, 2020 at 10 AM

Data in this report are provisional and subject to change.

Case	County	Age	Gender	Travel related	Travel detail	Contact with a confirmed case	Jurisdiction	Date case counted
25,177	Palm Beach	56	Male	Unknown		Unknown	FL resident	04/05/20
25,178	Palm Beach	45	Female	Unknown		Unknown	FL resident	04/05/20
25,179	Palm Beach	46	Male	Unknown		Unknown	FL resident	04/05/20
25,180	Palm Beach	68	Male	Unknown			FL resident	04/05/20
25,181	Palm Beach	58	Male	Unknown		Unknown	FL resident	04/05/20
25,182	Palm Beach	88	Female	Unknown		Yes	FL resident	04/05/20
25,183	Palm Beach	44	Male	Unknown		Unknown	FL resident	04/05/20
25,184	Palm Beach	67	Male	Unknown			FL resident	04/05/20
25,185	Palm Beach	73	Male	Unknown			FL resident	04/05/20
25,186	Palm Beach	89	Female	Unknown		Unknown	FL resident	04/05/20
25,187	Palm Beach	37	Female	Unknown		Unknown	FL resident	04/05/20
25,188	Palm Beach	52	Male	Unknown		Unknown	FL resident	04/05/20
25,189	Palm Beach	24	Female	Unknown		Unknown	FL resident	04/05/20
25,190	Palm Beach	25	Male	Unknown		Unknown	FL resident	04/05/20
25,191	Palm Beach	32	Female	No		No	FL resident	04/05/20
25,192	Palm Beach	61	Male	No		Yes	FL resident	04/05/20
25,193	Palm Beach	75	Male	Unknown			FL resident	04/05/20
25,194	Palm Beach	71	Male	Unknown			FL resident	04/05/20
25,195	Palm Beach	50	Female	Unknown		Unknown	FL resident	04/05/20
25,196	Palm Beach	56	Male	Unknown		Unknown	FL resident	04/05/20
25,197	Palm Beach	79	Female	Unknown		Unknown	FL resident	04/05/20
25,198	Palm Beach	21	Female	Unknown		Unknown	FL resident	04/05/20
25,199	Palm Beach	53	Male	Unknown		Unknown	FL resident	04/05/20
25,200	Palm Beach	45	Male	Unknown		Unknown	FL resident	04/05/20
25,201	Palm Beach	23	Female	Unknown		Unknown	FL resident	04/05/20
25,202	Palm Beach	69	Male	Unknown			FL resident	04/05/20
25,203	Palm Beach	78	Female	Unknown			FL resident	04/05/20
25,204	Palm Beach	33	Male	No		Unknown	FL resident	04/05/20
25,205	Palm Beach	39	Male	Unknown		Unknown	FL resident	04/05/20
25,206	Palm Beach	48	Male	Unknown		Unknown	FL resident	04/05/20
25,207	Palm Beach	84	Male	Unknown			FL resident	04/05/20
25,208	Palm Beach	36	Male	Unknown		Unknown	FL resident	04/05/20
25,209	Palm Beach	87	Male	Unknown			FL resident	04/05/20
25,210	Palm Beach	45	Male	Unknown		Unknown	FL resident	04/05/20
25,211	Palm Beach	65	Male	No			FL resident	04/05/20
25,212	Palm Beach	84	Female	No			FL resident	04/05/20
25,213	Palm Beach	39	Male	Unknown		Unknown	FL resident	04/05/20
25,214	Palm Beach	68	Female	Unknown			FL resident	04/05/20
25,215	Palm Beach	44	Male	Unknown		Unknown	FL resident	04/05/20
25,216	Palm Beach	74	Female	Unknown			FL resident	04/06/20
25,217	Palm Beach	84	Female	Unknown			FL resident	04/06/20
25,218	Palm Beach	61	Male	Unknown		Unknown	FL resident	04/06/20
25,219	Palm Beach	40	Female	Unknown		Unknown	FL resident	04/06/20
25,220	Palm Beach	36	Female	Unknown		Unknown	FL resident	04/06/20
25,221	Palm Beach	28	Female	Unknown		Unknown	FL resident	04/06/20
25,222	Palm Beach	50	Male	Unknown		Unknown	FL resident	04/06/20
25,223	Palm Beach	69	Male	Unknown			FL resident	04/06/20
25,224	Palm Beach	46	Male	Unknown		Unknown	FL resident	04/06/20
25,225	Palm Beach	84	Male	No		Yes	FL resident	04/06/20
25,226	Palm Beach	28	Female	Unknown		Unknown	FL resident	04/06/20
25,227	Palm Beach	66	Female	Unknown		Unknown	FL resident	04/06/20
25,228	Palm Beach	54	Female	Unknown		Unknown	FL resident	04/06/20
25,229	Palm Beach	63	Male	Unknown		Unknown	FL resident	04/06/20
25,230	Palm Beach	83	Female	Unknown			FL resident	04/06/20
25,231	Palm Beach	41	Female	Unknown		Unknown	FL resident	04/06/20
25,232	Palm Beach	33	Male	Unknown		Unknown	FL resident	04/06/20
25,233	Palm Beach	63	Male	Unknown		Yes	FL resident	04/06/20
25,234	Palm Beach	11	Female	No		Unknown	FL resident	04/06/20
25,235	Palm Beach	40	Male	Unknown		Unknown	FL resident	04/06/20
25,236	Palm Beach	80	Female	Unknown			FL resident	04/06/20
25,237	Palm Beach	43	Female	Unknown		Unknown	FL resident	04/06/20
25,238	Palm Beach	46	Male	No		No	FL resident	04/06/20

Coronavirus: line list of cases

Data verified as of Apr 24, 2020 at 10 AM

Data in this report are provisional and subject to change.

Case	County	Age	Gender	Travel related	Travel detail	Contact with a confirmed case	Jurisdiction	Date case counted
25,239	Palm Beach	32	Male	Unknown		Unknown	FL resident	04/06/20
25,240	Palm Beach	22	Male	Unknown		Unknown	FL resident	04/06/20
25,241	Palm Beach	34	Male	No		Yes	FL resident	04/06/20
25,242	Palm Beach	56	Female	Unknown		Unknown	FL resident	04/06/20
25,243	Palm Beach	34	Female	Unknown		Unknown	FL resident	04/06/20
25,244	Palm Beach	21	Female	Unknown		Unknown	FL resident	04/06/20
25,245	Palm Beach	46	Male	Unknown		Unknown	FL resident	04/06/20
25,246	Palm Beach	67	Female	Yes	FL; NY	Yes	FL resident	04/06/20
25,247	Palm Beach	82	Male	Unknown			FL resident	04/06/20
25,248	Palm Beach	39	Female	Unknown		Unknown	FL resident	04/06/20
25,249	Palm Beach	75	Male	Unknown		Yes	FL resident	04/06/20
25,250	Palm Beach	55	Female	Unknown		Unknown	FL resident	04/06/20
25,251	Palm Beach	65	Female	Unknown		Yes	FL resident	04/06/20
25,252	Palm Beach	51	Female	Unknown		Unknown	FL resident	04/06/20
25,253	Palm Beach	29	Female	Unknown		Unknown	FL resident	04/06/20
25,254	Palm Beach	58	Male	Unknown		Yes	FL resident	04/06/20
25,255	Palm Beach	64	Female	Unknown		Unknown	FL resident	04/06/20
25,256	Palm Beach	43	Female	Unknown		Unknown	FL resident	04/06/20
25,257	Palm Beach	37	Female	Unknown		Unknown	FL resident	04/06/20
25,258	Palm Beach	21	Female	Unknown		Unknown	FL resident	04/06/20
25,259	Palm Beach	62	Male	Unknown		Unknown	FL resident	04/06/20
25,260	Palm Beach	50	Female	Unknown		Unknown	FL resident	04/06/20
25,261	Palm Beach	40	Female	Unknown		Unknown	FL resident	04/06/20
25,262	Palm Beach	49	Female	Unknown		Unknown	FL resident	04/06/20
25,263	Palm Beach	36	Female	Unknown		Unknown	FL resident	04/06/20
25,264	Palm Beach	88	Male	Unknown			FL resident	04/06/20
25,265	Palm Beach	81	Male	Unknown			FL resident	04/06/20
25,266	Palm Beach	72	Female	Unknown			FL resident	04/06/20
25,267	Palm Beach	53	Female	No		Yes	FL resident	04/06/20
25,268	Palm Beach	77	Male	Unknown			FL resident	04/06/20
25,269	Palm Beach	86	Female	Unknown		Yes	FL resident	04/06/20
25,270	Palm Beach	68	Female	Unknown			FL resident	04/06/20
25,271	Palm Beach	56	Female	Unknown		Unknown	FL resident	04/06/20
25,272	Palm Beach	74	Male	Unknown			FL resident	04/06/20
25,273	Palm Beach	46	Male	Unknown		Unknown	FL resident	04/06/20
25,274	Palm Beach	64	Male	Unknown		Unknown	FL resident	04/06/20
25,275	Palm Beach	28	Female	Unknown		Unknown	FL resident	04/06/20
25,276	Palm Beach	43	Male	Unknown		Unknown	FL resident	04/06/20
25,277	Palm Beach	65	Male	Unknown		Unknown	FL resident	04/06/20
25,278	Palm Beach	75	Male	Unknown		Unknown	FL resident	04/06/20
25,279	Palm Beach	48	Female	Unknown		Unknown	FL resident	04/06/20
25,280	Palm Beach	89	Male	Unknown		Unknown	FL resident	04/06/20
25,281	Palm Beach	80	Female	No		Yes	FL resident	04/06/20
25,282	Palm Beach	78	Male	Unknown		Unknown	FL resident	04/06/20
25,283	Palm Beach	44	Female	Unknown		Unknown	FL resident	04/06/20
25,284	Palm Beach	82	Male	Unknown		No	FL resident	04/07/20
25,285	Palm Beach	80	Female	Unknown		No	FL resident	04/07/20
25,286	Palm Beach	1	Male	Unknown		Unknown	FL resident	04/07/20
25,287	Palm Beach	80	Male	Unknown			FL resident	04/07/20
25,288	Palm Beach	47	Male	Unknown		Unknown	FL resident	04/07/20
25,289	Palm Beach	32	Male	Unknown		Unknown	FL resident	04/07/20
25,290	Palm Beach	60	Female	Unknown		Unknown	FL resident	04/07/20
25,291	Palm Beach	51	Male	Unknown		Unknown	FL resident	04/07/20
25,292	Palm Beach	48	Female	Unknown		Unknown	FL resident	04/07/20
25,293	Palm Beach	41	Male	Unknown		Unknown	FL resident	04/07/20
25,294	Palm Beach	38	Male	Unknown		Unknown	FL resident	04/07/20
25,295	Palm Beach	59	Male	Unknown		Unknown	FL resident	04/07/20
25,296	Palm Beach	78	Male	Unknown			FL resident	04/07/20
25,297	Palm Beach	40	Male	Unknown		Unknown	FL resident	04/07/20
25,298	Palm Beach	38	Male	Unknown		Unknown	FL resident	04/07/20
25,299	Palm Beach	33	Male	No		Yes	FL resident	04/07/20
25,300	Palm Beach	41	Female	Unknown		Unknown	FL resident	04/07/20

Coronavirus: line list of cases

Data verified as of Apr 24, 2020 at 10 AM

Data in this report are provisional and subject to change.

Case	County	Age	Gender	Travel related	Travel detail	Contact with a confirmed case	Jurisdiction	Date case counted
25,301	Palm Beach	77	Female	Unknown			FL resident	04/07/20
25,302	Palm Beach	70	Male	No		Yes	FL resident	04/07/20
25,303	Palm Beach	34	Male	Unknown		Unknown	FL resident	04/07/20
25,304	Palm Beach	25	Male	Yes	MA	Yes	FL resident	04/07/20
25,305	Palm Beach	57	Male	Unknown		Unknown	FL resident	04/07/20
25,306	Palm Beach	66	Female	Unknown			FL resident	04/07/20
25,307	Palm Beach	42	Female	No		Yes	FL resident	04/07/20
25,308	Palm Beach	32	Female	Unknown		Unknown	FL resident	04/07/20
25,309	Palm Beach	53	Male	Unknown		Unknown	FL resident	04/07/20
25,310	Palm Beach	63	Female	Unknown		Unknown	FL resident	04/07/20
25,311	Palm Beach	48	Female	No		Yes	FL resident	04/07/20
25,312	Palm Beach	49	Female	No		Unknown	FL resident	04/07/20
25,313	Palm Beach	42	Male	No		Unknown	FL resident	04/07/20
25,314	Palm Beach	78	Female	Unknown			FL resident	04/07/20
25,315	Palm Beach	63	Female	No		Unknown	FL resident	04/07/20
25,316	Palm Beach	90	Male	No		No	FL resident	04/07/20
25,317	Palm Beach	86	Male	No		Unknown	FL resident	04/07/20
25,318	Palm Beach	29	Male	No		Unknown	FL resident	04/07/20
25,319	Palm Beach	27	Female	No		Yes	FL resident	04/07/20
25,320	Palm Beach	10	Male	Unknown		Unknown	FL resident	04/07/20
25,321	Palm Beach	80	Male	Unknown			FL resident	04/07/20
25,322	Palm Beach	35	Female	Unknown		Unknown	FL resident	04/07/20
25,323	Palm Beach	67	Male	Yes	NY	No	FL resident	04/07/20
25,324	Palm Beach	24	Female	No		Unknown	FL resident	04/07/20
25,325	Palm Beach	52	Female	No		Yes	FL resident	04/07/20
25,326	Palm Beach	89	Male	No		Unknown	FL resident	04/07/20
25,327	Palm Beach	67	Female	Unknown		Unknown	FL resident	04/07/20
25,328	Palm Beach	61	Male	No		Unknown	FL resident	04/07/20
25,329	Palm Beach	48	Female	Unknown		Unknown	FL resident	04/07/20
25,330	Palm Beach	50	Female	Unknown		Unknown	FL resident	04/07/20
25,331	Palm Beach	43	Female	Unknown		Unknown	FL resident	04/07/20
25,332	Palm Beach	84	Male	Unknown			FL resident	04/07/20
25,333	Palm Beach	65	Female	Unknown			FL resident	04/07/20
25,334	Palm Beach	71	Male	Unknown		Unknown	FL resident	04/07/20
25,335	Palm Beach	66	Female	No		Unknown	FL resident	04/07/20
25,336	Palm Beach	26	Female	Unknown		Unknown	FL resident	04/07/20
25,337	Palm Beach	46	Male	Unknown		Unknown	FL resident	04/07/20
25,338	Palm Beach	92	Female	No		Unknown	FL resident	04/07/20
25,339	Palm Beach	25	Female	No		Yes	FL resident	04/07/20
25,340	Palm Beach	93	Female	No		Yes	FL resident	04/07/20
25,341	Palm Beach	69	Male	Unknown			FL resident	04/07/20
25,342	Palm Beach	64	Female	Unknown		Unknown	FL resident	04/07/20
25,343	Palm Beach	36	Female	No		Yes	FL resident	04/07/20
25,344	Palm Beach	56	Male	Unknown		Unknown	FL resident	04/07/20
25,345	Palm Beach	35	Female	Unknown		Unknown	FL resident	04/07/20
25,346	Palm Beach	35	Male	Unknown		Unknown	FL resident	04/08/20
25,347	Palm Beach	71	Male	Unknown			FL resident	04/08/20
25,348	Palm Beach	39	Male	No		Unknown	FL resident	04/08/20
25,349	Palm Beach	44	Male	Unknown		Unknown	FL resident	04/08/20
25,350	Palm Beach	27	Female	Unknown		Unknown	FL resident	04/08/20
25,351	Palm Beach	20	Female	Unknown		Unknown	FL resident	04/08/20
25,352	Palm Beach	26	Male	Unknown		Unknown	FL resident	04/08/20
25,353	Palm Beach	25	Female	Unknown		Unknown	FL resident	04/08/20
25,354	Palm Beach	60	Female	Unknown		Unknown	FL resident	04/08/20
25,355	Palm Beach	75	Male	Unknown			FL resident	04/08/20
25,356	Palm Beach	7	Female	Unknown		Unknown	FL resident	04/08/20
25,357	Palm Beach	57	Male	Unknown		Unknown	FL resident	04/08/20
25,358	Palm Beach	59	Male	Unknown		Unknown	FL resident	04/08/20
25,359	Palm Beach	42	Male	Unknown		Unknown	FL resident	04/08/20
25,360	Palm Beach	66	Male	Unknown			FL resident	04/08/20
25,361	Palm Beach	31	Male	Unknown		Unknown	FL resident	04/08/20
25,362	Palm Beach	25	Male	Unknown		Unknown	FL resident	04/08/20

Coronavirus: line list of cases

Data verified as of Apr 24, 2020 at 10 AM

Data in this report are provisional and subject to change.

Case	County	Age	Gender	Travel related	Travel detail	Contact with a confirmed case	Jurisdiction	Date case counted
25,363	Palm Beach	22	Female	Unknown		Unknown	FL resident	04/08/20
25,364	Palm Beach	50	Female	Yes	TN	Yes	FL resident	04/08/20
25,365	Palm Beach	55	Male	Unknown		Unknown	FL resident	04/08/20
25,366	Palm Beach	49	Female	Unknown		Unknown	FL resident	04/08/20
25,367	Palm Beach	31	Female	Unknown		Unknown	FL resident	04/08/20
25,368	Palm Beach	34	Male	Unknown		Unknown	FL resident	04/08/20
25,369	Palm Beach	52	Female	No		No	FL resident	04/08/20
25,370	Palm Beach	50	Male	No		Unknown	FL resident	04/08/20
25,371	Palm Beach	60	Male	No		No	FL resident	04/08/20
25,372	Palm Beach	42	Male	No		Unknown	FL resident	04/08/20
25,373	Palm Beach	82	Female	No		Unknown	FL resident	04/08/20
25,374	Palm Beach	33	Male	No		Unknown	FL resident	04/08/20
25,375	Palm Beach	46	Female	No		Unknown	FL resident	04/08/20
25,376	Palm Beach	32	Female	No		Yes	FL resident	04/08/20
25,377	Palm Beach	48	Male	Unknown		Unknown	FL resident	04/08/20
25,378	Palm Beach	51	Male	Unknown		Unknown	FL resident	04/08/20
25,379	Palm Beach	50	Female	No		Unknown	FL resident	04/08/20
25,380	Palm Beach	77	Male	Unknown		Yes	FL resident	04/08/20
25,381	Palm Beach	77	Female	Unknown		Yes	FL resident	04/08/20
25,382	Palm Beach	20	Female	No		Yes	FL resident	04/08/20
25,383	Palm Beach	23	Female	Unknown		Yes	FL resident	04/08/20
25,384	Palm Beach	52	Female	No		Yes	FL resident	04/08/20
25,385	Palm Beach	35	Female	No		Yes	FL resident	04/08/20
25,386	Palm Beach	56	Female	No		Yes	FL resident	04/08/20
25,387	Palm Beach	31	Male	No		Unknown	FL resident	04/08/20
25,388	Palm Beach	77	Male	Unknown			FL resident	04/08/20
25,389	Palm Beach	88	Male	No		Unknown	FL resident	04/08/20
25,390	Palm Beach	59	Female	Unknown		Unknown	FL resident	04/08/20
25,391	Palm Beach	62	Female	Unknown		Unknown	FL resident	04/08/20
25,392	Palm Beach	68	Male	No		Yes	FL resident	04/08/20
25,393	Palm Beach	70	Female	No		Yes	FL resident	04/08/20
25,394	Palm Beach	62	Female	Unknown		Unknown	FL resident	04/08/20
25,395	Palm Beach	80	Female	No		Yes	FL resident	04/08/20
25,396	Palm Beach	59	Male	No		Unknown	FL resident	04/08/20
25,397	Palm Beach	61	Female	No		Unknown	FL resident	04/08/20
25,398	Palm Beach	53	Female	Unknown		Unknown	FL resident	04/08/20
25,399	Palm Beach	76	Female	Unknown			FL resident	04/08/20
25,400	Palm Beach	32	Female	Unknown		Unknown	FL resident	04/08/20
25,401	Palm Beach	77	Female	Unknown			FL resident	04/08/20
25,402	Palm Beach	71	Male	Unknown			FL resident	04/08/20
25,403	Palm Beach	56	Female	No		Unknown	FL resident	04/08/20
25,404	Palm Beach	16	Female	No		Unknown	FL resident	04/08/20
25,405	Palm Beach	95	Female	No		Unknown	FL resident	04/08/20
25,406	Palm Beach	99	Male	No		Unknown	FL resident	04/08/20
25,407	Palm Beach	42	Male	Unknown		No	FL resident	04/08/20
25,408	Palm Beach	89	Female	No		Unknown	FL resident	04/08/20
25,409	Palm Beach	52	Female	No		Unknown	FL resident	04/08/20
25,410	Palm Beach	96	Male	No		Unknown	FL resident	04/08/20
25,411	Palm Beach	63	Male	No		Unknown	FL resident	04/08/20
25,412	Palm Beach	88	Female	No		Unknown	FL resident	04/08/20
25,413	Palm Beach	90	Female	No		Unknown	FL resident	04/08/20
25,414	Palm Beach	100	Female	No		Unknown	FL resident	04/08/20
25,415	Palm Beach	47	Female	No		Unknown	FL resident	04/08/20
25,416	Palm Beach	76	Male	Unknown			FL resident	04/08/20
25,417	Palm Beach	97	Female	Unknown		Unknown	FL resident	04/09/20
25,418	Palm Beach	40	Female	Unknown		Unknown	FL resident	04/09/20
25,419	Palm Beach	44	Female	Unknown		Unknown	FL resident	04/09/20
25,420	Palm Beach	37	Male	Unknown		Unknown	FL resident	04/09/20
25,421	Palm Beach	65	Female	Unknown			FL resident	04/09/20
25,422	Palm Beach	30	Female	Unknown		Unknown	FL resident	04/09/20
25,423	Palm Beach	55	Female	Unknown		Unknown	FL resident	04/09/20
25,424	Palm Beach	43	Male	Unknown		Unknown	FL resident	04/09/20

Coronavirus: line list of cases

Data verified as of Apr 24, 2020 at 10 AM

Data in this report are provisional and subject to change.

Case	County	Age	Gender	Travel related	Travel detail	Contact with a confirmed case	Jurisdiction	Date case counted
25,425	Palm Beach	32	Female	Unknown		Unknown	FL resident	04/09/20
25,426	Palm Beach	30	Female	Unknown		Unknown	FL resident	04/09/20
25,427	Palm Beach	53	Male	Unknown		Unknown	FL resident	04/09/20
25,428	Palm Beach	84	Male	Unknown			FL resident	04/09/20
25,429	Palm Beach	50	Male	Unknown		Unknown	FL resident	04/09/20
25,430	Palm Beach	54	Male	Unknown		Unknown	FL resident	04/09/20
25,431	Palm Beach	34	Male	Unknown		Unknown	FL resident	04/09/20
25,432	Palm Beach	47	Male	Unknown		Unknown	FL resident	04/09/20
25,433	Palm Beach	38	Female	Unknown		Unknown	FL resident	04/09/20
25,434	Palm Beach	70	Male	Unknown			FL resident	04/09/20
25,435	Palm Beach	28	Male	Unknown		Unknown	FL resident	04/09/20
25,436	Palm Beach	26	Female	Unknown		Unknown	FL resident	04/09/20
25,437	Palm Beach	32	Female	Unknown		Unknown	FL resident	04/09/20
25,438	Palm Beach	84	Male	No		No	FL resident	04/09/20
25,439	Palm Beach	80	Male	No		No	FL resident	04/09/20
25,440	Palm Beach	63	Male	Unknown		Unknown	FL resident	04/09/20
25,441	Palm Beach	74	Female	No		No	FL resident	04/09/20
25,442	Palm Beach	50	Female	Unknown		Unknown	FL resident	04/09/20
25,443	Palm Beach	74	Female	Unknown			FL resident	04/09/20
25,444	Palm Beach	38	Male	Unknown		Unknown	FL resident	04/09/20
25,445	Palm Beach	53	Male	No		No	FL resident	04/09/20
25,446	Palm Beach	23	Male	Unknown		Unknown	FL resident	04/09/20
25,447	Palm Beach	29	Female	Unknown		Unknown	FL resident	04/09/20
25,448	Palm Beach	70	Male	Unknown			FL resident	04/09/20
25,449	Palm Beach	58	Male	Unknown		Unknown	FL resident	04/09/20
25,450	Palm Beach	67	Female	Unknown			FL resident	04/09/20
25,451	Palm Beach	40	Female	No		Unknown	FL resident	04/09/20
25,452	Palm Beach	65	Male	Unknown			FL resident	04/09/20
25,453	Palm Beach	55	Male	Unknown		Unknown	FL resident	04/09/20
25,454	Palm Beach	45	Female	Unknown		Unknown	FL resident	04/09/20
25,455	Palm Beach	66	Female	Unknown			FL resident	04/09/20
25,456	Palm Beach	58	Female	Unknown		Unknown	FL resident	04/09/20
25,457	Palm Beach	28	Female	Unknown		Unknown	FL resident	04/09/20
25,458	Palm Beach	40	Female	Unknown		Unknown	FL resident	04/09/20
25,459	Palm Beach	49	Male	Unknown		Unknown	FL resident	04/09/20
25,460	Palm Beach	36	Male	Unknown		Unknown	FL resident	04/09/20
25,461	Palm Beach	60	Female	Unknown		Unknown	FL resident	04/09/20
25,462	Palm Beach	42	Male	No		No	FL resident	04/09/20
25,463	Palm Beach	65	Female	No		Yes	FL resident	04/09/20
25,464	Palm Beach	50	Female	Unknown		Unknown	FL resident	04/09/20
25,465	Palm Beach	58	Female	No		No	FL resident	04/09/20
25,466	Palm Beach	72	Male	Unknown		Unknown	FL resident	04/09/20
25,467	Palm Beach	70	Male	Unknown		No	FL resident	04/09/20
25,468	Palm Beach	36	Male	Unknown		Unknown	FL resident	04/09/20
25,469	Palm Beach	22	Female	No		Unknown	FL resident	04/09/20
25,470	Palm Beach	82	Female	No		Unknown	FL resident	04/09/20
25,471	Palm Beach	37	Male	Unknown		Unknown	FL resident	04/09/20
25,472	Palm Beach	42	Female	Unknown		Unknown	FL resident	04/09/20
25,473	Palm Beach	41	Male	Unknown		Unknown	FL resident	04/09/20
25,474	Palm Beach	57	Male	Unknown		Unknown	FL resident	04/09/20
25,475	Palm Beach	65	Male	Unknown		No	FL resident	04/09/20
25,476	Palm Beach	73	Female	Unknown			FL resident	04/09/20
25,477	Palm Beach	61	Female	Unknown		Unknown	FL resident	04/09/20
25,478	Palm Beach	86	Female	Unknown			FL resident	04/09/20
25,479	Palm Beach	79	Male	Unknown			FL resident	04/09/20
25,480	Palm Beach	67	Male	Unknown			FL resident	04/09/20
25,481	Palm Beach	39	Male	Unknown		Unknown	FL resident	04/09/20
25,482	Palm Beach	82	Male	Unknown			FL resident	04/09/20
25,483	Palm Beach	76	Female	Unknown		Unknown	FL resident	04/09/20
25,484	Palm Beach	57	Male	Unknown		Unknown	FL resident	04/09/20
25,485	Palm Beach	61	Male	Unknown		Unknown	FL resident	04/09/20
25,486	Palm Beach	72	Female	Unknown		Unknown	FL resident	04/09/20

Coronavirus: line list of cases

Data verified as of Apr 24, 2020 at 10 AM

Data in this report are provisional and subject to change.

Case	County	Age	Gender	Travel related	Travel detail	Contact with a confirmed case	Jurisdiction	Date case counted
25,487	Palm Beach	69	Female	Unknown		Unknown	FL resident	04/09/20
25,488	Palm Beach	82	Male	No		Yes	FL resident	04/09/20
25,489	Palm Beach	50	Male	Unknown		Yes	FL resident	04/09/20
25,490	Palm Beach	70	Female	Unknown		Yes	FL resident	04/09/20
25,491	Palm Beach	75	Female	Unknown			FL resident	04/09/20
25,492	Palm Beach	84	Female	Unknown		Unknown	FL resident	04/09/20
25,493	Palm Beach	54	Female	No		Yes	FL resident	04/09/20
25,494	Palm Beach	33	Female	No		No	FL resident	04/09/20
25,495	Palm Beach	32	Female	No		Yes	FL resident	04/09/20
25,496	Palm Beach	68	Male	No		Yes	FL resident	04/09/20
25,497	Palm Beach	78	Male	Unknown			FL resident	04/09/20
25,498	Palm Beach	82	Male	Unknown			FL resident	04/09/20
25,499	Palm Beach	43	Female	Unknown		Unknown	FL resident	04/09/20
25,500	Palm Beach	51	Male	Unknown		Unknown	FL resident	04/09/20
25,501	Palm Beach	71	Female	No		Unknown	FL resident	04/09/20
25,502	Palm Beach	69	Male	Unknown		Unknown	FL resident	04/09/20
25,503	Palm Beach	86	Female	Unknown			FL resident	04/09/20
25,504	Palm Beach	61	Male	Unknown		Unknown	FL resident	04/09/20
25,505	Palm Beach	78	Female	Unknown			FL resident	04/09/20
25,506	Palm Beach	14	Female	Unknown		Unknown	FL resident	04/09/20
25,507	Palm Beach	13	Female	Unknown		Unknown	FL resident	04/09/20
25,508	Palm Beach	46	Female	No		Unknown	FL resident	04/09/20
25,509	Palm Beach	68	Male	Unknown		Yes	FL resident	04/09/20
25,510	Palm Beach	36	Female	No		Yes	FL resident	04/09/20
25,511	Palm Beach	57	Female	Unknown		Unknown	FL resident	04/09/20
25,512	Palm Beach	23	Female	Unknown		Unknown	FL resident	04/09/20
25,513	Palm Beach	51	Female	Unknown		Unknown	FL resident	04/09/20
25,514	Palm Beach	59	Male	Unknown		Unknown	FL resident	04/09/20
25,515	Palm Beach	79	Female	No		Yes	FL resident	04/09/20
25,516	Palm Beach	74	Male	Unknown		Unknown	FL resident	04/09/20
25,517	Palm Beach	44	Female	No		Unknown	FL resident	04/09/20
25,518	Palm Beach	41	Female	No		Unknown	FL resident	04/09/20
25,519	Palm Beach	96	Female	No		Yes	FL resident	04/09/20
25,520	Palm Beach	91	Female	No		Yes	FL resident	04/09/20
25,521	Palm Beach	83	Female	No		Yes	FL resident	04/09/20
25,522	Palm Beach	91	Male	No		Yes	FL resident	04/09/20
25,523	Palm Beach	38	Male	Unknown		Unknown	FL resident	04/09/20
25,524	Palm Beach	73	Female	Unknown		Unknown	FL resident	04/09/20
25,525	Palm Beach	36	Male	Unknown		Unknown	FL resident	04/10/20
25,526	Palm Beach	35	Female	Unknown		Unknown	FL resident	04/10/20
25,527	Palm Beach	66	Female	Unknown			FL resident	04/10/20
25,528	Palm Beach	25	Female	Unknown		Unknown	FL resident	04/10/20
25,529	Palm Beach	56	Female	Unknown		Unknown	FL resident	04/10/20
25,530	Palm Beach	39	Female	Unknown		Unknown	FL resident	04/10/20
25,531	Palm Beach	64	Female	Unknown		Unknown	FL resident	04/10/20
25,532	Palm Beach	61	Male	Unknown		Unknown	FL resident	04/10/20
25,533	Palm Beach	81	Female	Unknown			FL resident	04/10/20
25,534	Palm Beach	29	Female	Unknown		Unknown	FL resident	04/10/20
25,535	Palm Beach	48	Male	Unknown		Yes	FL resident	04/10/20
25,536	Palm Beach	76	Female	Unknown		Yes	FL resident	04/10/20
25,537	Palm Beach	82	Female	Unknown			FL resident	04/10/20
25,538	Palm Beach	25	Male	Unknown		Unknown	FL resident	04/10/20
25,539	Palm Beach	41	Male	Unknown		Unknown	FL resident	04/10/20
25,540	Palm Beach	54	Male	Unknown		Unknown	FL resident	04/10/20
25,541	Palm Beach	59	Male	Unknown		Unknown	FL resident	04/10/20
25,542	Palm Beach	26	Male	Unknown		Unknown	FL resident	04/10/20
25,543	Palm Beach	52	Male	Unknown		Unknown	FL resident	04/10/20
25,544	Palm Beach	66	Female	Unknown			FL resident	04/10/20
25,545	Palm Beach	28	Male	No		Unknown	FL resident	04/10/20
25,546	Palm Beach	58	Female	No		Yes	FL resident	04/10/20
25,547	Palm Beach	80	Female	Unknown			FL resident	04/10/20
25,548	Palm Beach	59	Female	Unknown		Unknown	FL resident	04/10/20

Coronavirus: line list of cases

Data verified as of Apr 24, 2020 at 10 AM

Data in this report are provisional and subject to change.

Case	County	Age	Gender	Travel related	Travel detail	Contact with a confirmed case	Jurisdiction	Date case counted
25,549	Palm Beach	58	Female	Unknown		Unknown	FL resident	04/10/20
25,550	Palm Beach	65	Male	Unknown		Unknown	FL resident	04/10/20
25,551	Palm Beach	50	Female	Unknown		Unknown	FL resident	04/10/20
25,552	Palm Beach	54	Male	Unknown		Unknown	FL resident	04/10/20
25,553	Palm Beach	35	Female	No		Unknown	FL resident	04/10/20
25,554	Palm Beach	76	Male	Unknown			FL resident	04/10/20
25,555	Palm Beach	68	Female	Unknown			FL resident	04/10/20
25,556	Palm Beach	25	Male	Unknown		Unknown	FL resident	04/10/20
25,557	Palm Beach	64	Female	Unknown		Unknown	FL resident	04/10/20
25,558	Palm Beach	52	Male	Unknown		Unknown	FL resident	04/10/20
25,559	Palm Beach	49	Male	Unknown		Unknown	FL resident	04/10/20
25,560	Palm Beach	38	Male	Unknown		Unknown	FL resident	04/10/20
25,561	Palm Beach	64	Male	Unknown		Unknown	FL resident	04/10/20
25,562	Palm Beach	69	Male	No		Yes	FL resident	04/10/20
25,563	Palm Beach	61	Female	Yes	FL; MI	Yes	FL resident	04/10/20
25,564	Palm Beach	22	Female	No		Unknown	FL resident	04/10/20
25,565	Palm Beach	85	Male	No		Yes	FL resident	04/10/20
25,566	Palm Beach	23	Female	Unknown		Unknown	FL resident	04/10/20
25,567	Palm Beach	66	Male	No			FL resident	04/10/20
25,568	Palm Beach	65	Female	Unknown			FL resident	04/10/20
25,569	Palm Beach	62	Male	No		Unknown	FL resident	04/10/20
25,570	Palm Beach	73	Male	No		Unknown	FL resident	04/10/20
25,571	Palm Beach	85	Male	Unknown			FL resident	04/10/20
25,572	Palm Beach	79	Male	No		Unknown	FL resident	04/10/20
25,573	Palm Beach	82	Male	No		Unknown	FL resident	04/10/20
25,574	Palm Beach	35	Male	Unknown		Unknown	FL resident	04/10/20
25,575	Palm Beach	24	Male	No		Unknown	FL resident	04/10/20
25,576	Palm Beach	24	Male	No		Yes	FL resident	04/10/20
25,577	Palm Beach	94	Female	Yes	NY	Yes	FL resident	04/10/20
25,578	Palm Beach	78	Female	No		Yes	FL resident	04/10/20
25,579	Palm Beach	44	Male	Unknown		Unknown	FL resident	04/10/20
25,580	Palm Beach	55	Male	Unknown		Unknown	FL resident	04/10/20
25,581	Palm Beach	52	Male	Unknown		Yes	FL resident	04/10/20
25,582	Palm Beach	66	Male	No		Yes	FL resident	04/10/20
25,583	Palm Beach	40	Male	Unknown		Unknown	FL resident	04/10/20
25,584	Palm Beach	51	Female	Unknown		Unknown	FL resident	04/10/20
25,585	Palm Beach	42	Female	Unknown		Unknown	FL resident	04/10/20
25,586	Palm Beach	65	Male	No		No	FL resident	04/10/20
25,587	Palm Beach	82	Female	Unknown			FL resident	04/10/20
25,588	Palm Beach	86	Male	Unknown		Yes	FL resident	04/10/20
25,589	Palm Beach	91	Male	No		Yes	FL resident	04/10/20
25,590	Palm Beach	28	Female	Unknown		Unknown	FL resident	04/10/20
25,591	Palm Beach	86	Female	No		Unknown	FL resident	04/10/20
25,592	Palm Beach	86	Male	No		Yes	FL resident	04/10/20
25,593	Palm Beach	23	Female	Unknown		Unknown	FL resident	04/11/20
25,594	Palm Beach	60	Female	Unknown		Unknown	FL resident	04/11/20
25,595	Palm Beach	51	Female	Unknown		Unknown	FL resident	04/11/20
25,596	Palm Beach	63	Male	Unknown		Unknown	FL resident	04/11/20
25,597	Palm Beach	56	Female	Unknown		Unknown	FL resident	04/11/20
25,598	Palm Beach	66	Male	Unknown		Unknown	FL resident	04/11/20
25,599	Palm Beach	73	Male	Unknown		Unknown	FL resident	04/11/20
25,600	Palm Beach	49	Male	Unknown		Yes	FL resident	04/11/20
25,601	Palm Beach	1	Female	No		Yes	FL resident	04/11/20
25,602	Palm Beach	33	Female	No		Yes	FL resident	04/11/20
25,603	Palm Beach	66	Male	Unknown		Unknown	FL resident	04/11/20
25,604	Palm Beach	91	Female	Unknown		Unknown	FL resident	04/11/20
25,605	Palm Beach	63	Female	Unknown		Unknown	FL resident	04/11/20
25,606	Palm Beach	59	Male	Unknown		Unknown	FL resident	04/11/20
25,607	Palm Beach	72	Female	No		Unknown	FL resident	04/11/20
25,608	Palm Beach	71	Female	Unknown		Unknown	FL resident	04/11/20
25,609	Palm Beach	79	Male	No		No	FL resident	04/11/20
25,610	Palm Beach	42	Female	Unknown		Unknown	FL resident	04/11/20

Coronavirus: line list of cases

Data verified as of Apr 24, 2020 at 10 AM

Data in this report are provisional and subject to change.

Case	County	Age	Gender	Travel related	Travel detail	Contact with a confirmed case	Jurisdiction	Date case counted
25,611	Palm Beach	24	Male	Unknown		Unknown	FL resident	04/11/20
25,612	Palm Beach	62	Female	Unknown		Unknown	FL resident	04/11/20
25,613	Palm Beach	59	Male	No		No	FL resident	04/11/20
25,614	Palm Beach	40	Male	No		No	FL resident	04/11/20
25,615	Palm Beach	24	Male	Yes	NY	Unknown	FL resident	04/11/20
25,616	Palm Beach	94	Female	No		No	FL resident	04/11/20
25,617	Palm Beach	46	Male	Unknown		Unknown	FL resident	04/11/20
25,618	Palm Beach	68	Female	Unknown			FL resident	04/11/20
25,619	Palm Beach	71	Female	Unknown		Unknown	FL resident	04/11/20
25,620	Palm Beach	55	Female	Unknown		No	FL resident	04/11/20
25,621	Palm Beach	35	Male	Unknown		Unknown	FL resident	04/11/20
25,622	Palm Beach	20	Female	Unknown		Unknown	FL resident	04/11/20
25,623	Palm Beach	70	Male	Unknown		No	FL resident	04/11/20
25,624	Palm Beach	56	Female	No		Yes	FL resident	04/11/20
25,625	Palm Beach	36	Male	Yes	NY	No	FL resident	04/11/20
25,626	Palm Beach	92	Male	Unknown		Unknown	FL resident	04/11/20
25,627	Palm Beach	68	Male	Unknown			FL resident	04/11/20
25,628	Palm Beach	50	Female	Unknown		Unknown	FL resident	04/11/20
25,629	Palm Beach	67	Male	Unknown		Unknown	FL resident	04/11/20
25,630	Palm Beach	52	Female	Unknown		Unknown	FL resident	04/11/20
25,631	Palm Beach	67	Male	Unknown			FL resident	04/11/20
25,632	Palm Beach	82	Female	Unknown			FL resident	04/11/20
25,633	Palm Beach	89	Male	Unknown			FL resident	04/11/20
25,634	Palm Beach	61	Female	Unknown		Unknown	FL resident	04/11/20
25,635	Palm Beach	68	Male	Unknown			FL resident	04/11/20
25,636	Palm Beach	42	Male	Unknown		Unknown	FL resident	04/11/20
25,637	Palm Beach	60	Female	Unknown		Unknown	FL resident	04/11/20
25,638	Palm Beach	64	Male	Unknown		Unknown	FL resident	04/11/20
25,639	Palm Beach	27	Female	Unknown		Unknown	FL resident	04/11/20
25,640	Palm Beach	50	Female	Unknown		Unknown	FL resident	04/11/20
25,641	Palm Beach	45	Female	Unknown		Unknown	FL resident	04/11/20
25,642	Palm Beach	64	Female	Unknown		Unknown	FL resident	04/11/20
25,643	Palm Beach	72	Female	Unknown			FL resident	04/11/20
25,644	Palm Beach	43	Female	Unknown		Unknown	FL resident	04/11/20
25,645	Palm Beach	38	Female	Unknown		Unknown	FL resident	04/11/20
25,646	Palm Beach	26	Female	Unknown		Unknown	FL resident	04/11/20
25,647	Palm Beach	46	Male	Unknown		Unknown	FL resident	04/11/20
25,648	Palm Beach	48	Female	Unknown		Unknown	FL resident	04/11/20
25,649	Palm Beach	69	Female	Unknown			FL resident	04/11/20
25,650	Palm Beach	47	Female	Unknown		Unknown	FL resident	04/11/20
25,651	Palm Beach	60	Male	Unknown		Unknown	FL resident	04/11/20
25,652	Palm Beach	60	Male	Unknown		Unknown	FL resident	04/11/20
25,653	Palm Beach	77	Female	Unknown			FL resident	04/11/20
25,654	Palm Beach	45	Male	Unknown		Unknown	FL resident	04/11/20
25,655	Palm Beach	43	Male	Unknown		Unknown	FL resident	04/11/20
25,656	Palm Beach	73	Male	Unknown			FL resident	04/11/20
25,657	Palm Beach	62	Male	No		Unknown	FL resident	04/11/20
25,658	Palm Beach	54	Female	Unknown		Unknown	FL resident	04/11/20
25,659	Palm Beach	22	Female	Unknown		Unknown	FL resident	04/11/20
25,660	Palm Beach	59	Female	Unknown		Unknown	FL resident	04/11/20
25,661	Palm Beach	78	Male	Unknown			FL resident	04/11/20
25,662	Palm Beach	24	Male	Unknown		Unknown	FL resident	04/11/20
25,663	Palm Beach	38	Male	Unknown		Unknown	FL resident	04/11/20
25,664	Palm Beach	76	Male	Unknown			FL resident	04/11/20
25,665	Palm Beach	41	Female	Unknown		Unknown	FL resident	04/11/20
25,666	Palm Beach	51	Female	Unknown		Unknown	FL resident	04/11/20
25,667	Palm Beach	31	Female	Unknown		Unknown	FL resident	04/11/20
25,668	Palm Beach	56	Male	Unknown		Unknown	FL resident	04/11/20
25,669	Palm Beach	48	Female	Unknown		Unknown	FL resident	04/11/20
25,670	Palm Beach	38	Female	Unknown		Unknown	FL resident	04/11/20
25,671	Palm Beach	27	Male	Unknown		Unknown	FL resident	04/11/20
25,672	Palm Beach	5	Male	Unknown		Unknown	FL resident	04/11/20

Coronavirus: line list of cases

Data verified as of Apr 24, 2020 at 10 AM

Data in this report are provisional and subject to change.

Case	County	Age	Gender	Travel related	Travel detail	Contact with a confirmed case	Jurisdiction	Date case counted
25,673	Palm Beach	26	Female	Unknown		Unknown	FL resident	04/11/20
25,674	Palm Beach	48	Female	Unknown		Unknown	FL resident	04/11/20
25,675	Palm Beach	8	Female	Unknown		Unknown	FL resident	04/11/20
25,676	Palm Beach	72	Male	Unknown			FL resident	04/11/20
25,677	Palm Beach	68	Male	Unknown			FL resident	04/11/20
25,678	Palm Beach	21	Female	Unknown		Unknown	FL resident	04/11/20
25,679	Palm Beach	47	Female	Unknown		Unknown	FL resident	04/11/20
25,680	Palm Beach	24	Female	Unknown		Unknown	FL resident	04/11/20
25,681	Palm Beach	29	Male	Unknown		Unknown	FL resident	04/11/20
25,682	Palm Beach	59	Male	Unknown		Unknown	FL resident	04/11/20
25,683	Palm Beach	73	Female	Unknown			FL resident	04/11/20
25,684	Palm Beach	84	Male	Unknown			FL resident	04/11/20
25,685	Palm Beach	71	Female	Unknown			FL resident	04/11/20
25,686	Palm Beach	61	Male	Unknown		Unknown	FL resident	04/11/20
25,687	Palm Beach	30	Male	Unknown		Unknown	FL resident	04/11/20
25,688	Palm Beach	38	Male	Unknown		Unknown	FL resident	04/11/20
25,689	Palm Beach	54	Female	Unknown		Unknown	FL resident	04/11/20
25,690	Palm Beach	49	Female	Unknown		Unknown	FL resident	04/11/20
25,691	Palm Beach	73	Male	Unknown			FL resident	04/11/20
25,692	Palm Beach	31	Male	Unknown		Unknown	FL resident	04/11/20
25,693	Palm Beach	71	Male	Unknown			FL resident	04/11/20
25,694	Palm Beach	48	Male	Unknown		Unknown	FL resident	04/11/20
25,695	Palm Beach	42	Female	Unknown		Unknown	FL resident	04/11/20
25,696	Palm Beach	23	Female	Unknown		Unknown	FL resident	04/11/20
25,697	Palm Beach		Female	Unknown		Unknown	FL resident	04/11/20
25,698	Palm Beach	44	Male	Unknown		Unknown	FL resident	04/11/20
25,699	Palm Beach	65	Male	Unknown			FL resident	04/11/20
25,700	Palm Beach	41	Female	Unknown		Unknown	FL resident	04/11/20
25,701	Palm Beach	31	Female	Unknown		Unknown	FL resident	04/11/20
25,702	Palm Beach	48	Female	Unknown		Unknown	FL resident	04/11/20
25,703	Palm Beach	31	Female	Unknown		Unknown	FL resident	04/11/20
25,704	Palm Beach	30	Female	Unknown		Unknown	FL resident	04/11/20
25,705	Palm Beach	62	Female	Unknown		Unknown	FL resident	04/11/20
25,706	Palm Beach	79	Female	Unknown			FL resident	04/11/20
25,707	Palm Beach	48	Male	Unknown		Unknown	FL resident	04/11/20
25,708	Palm Beach	58	Male	Unknown		Unknown	FL resident	04/11/20
25,709	Palm Beach	27	Female	Unknown		Unknown	FL resident	04/11/20
25,710	Palm Beach	31	Female	Unknown		Unknown	FL resident	04/11/20
25,711	Palm Beach	52	Female	Unknown		Unknown	FL resident	04/11/20
25,712	Palm Beach	28	Male	Unknown		Unknown	FL resident	04/11/20
25,713	Palm Beach	48	Female	Unknown		Unknown	FL resident	04/11/20
25,714	Palm Beach	23	Male	Unknown		Unknown	FL resident	04/11/20
25,715	Palm Beach	63	Female	Unknown		Unknown	FL resident	04/11/20
25,716	Palm Beach	32	Male	Unknown		Unknown	FL resident	04/11/20
25,717	Palm Beach	25	Male	Unknown		Unknown	FL resident	04/11/20
25,718	Palm Beach	51	Female	Unknown		Unknown	FL resident	04/11/20
25,719	Palm Beach	23	Male	Unknown		Unknown	FL resident	04/11/20
25,720	Palm Beach	69	Male	Unknown		Unknown	FL resident	04/11/20
25,721	Palm Beach	25	Male	Unknown		Unknown	FL resident	04/11/20
25,722	Palm Beach	46	Male	Unknown		Unknown	FL resident	04/11/20
25,723	Palm Beach	28	Female	No		Yes	FL resident	04/11/20
25,724	Palm Beach	54	Female	No		Unknown	FL resident	04/11/20
25,725	Palm Beach	54	Female	No		Yes	FL resident	04/11/20
25,726	Palm Beach	61	Male	Unknown		Unknown	FL resident	04/11/20
25,727	Palm Beach	23	Female	Unknown		Unknown	FL resident	04/11/20
25,728	Palm Beach	62	Female	Unknown		Unknown	FL resident	04/11/20
25,729	Palm Beach	62	Male	Unknown		Unknown	FL resident	04/11/20
25,730	Palm Beach	93	Female	Unknown		Unknown	FL resident	04/11/20
25,731	Palm Beach	42	Female	No		Yes	FL resident	04/11/20
25,732	Palm Beach	66	Female	No		Yes	FL resident	04/11/20
25,733	Palm Beach	73	Female	Unknown		No	FL resident	04/11/20
25,734	Palm Beach	83	Female	Unknown		Yes	FL resident	04/11/20

Coronavirus: line list of cases

Data verified as of Apr 24, 2020 at 10 AM

Data in this report are provisional and subject to change.

Case	County	Age	Gender	Travel related	Travel detail	Contact with a confirmed case	Jurisdiction	Date case counted
25,735	Palm Beach	74	Male	Unknown		Unknown	FL resident	04/11/20
25,736	Palm Beach	78	Male	No		Unknown	FL resident	04/11/20
25,737	Palm Beach	55	Male	Unknown		Unknown	FL resident	04/11/20
25,738	Palm Beach	73	Male	No		Yes	FL resident	04/11/20
25,739	Palm Beach	23	Male	Unknown		Unknown	FL resident	04/11/20
25,740	Palm Beach	53	Male	Unknown		Unknown	FL resident	04/11/20
25,741	Palm Beach	33	Female	Unknown		Unknown	FL resident	04/11/20
25,742	Palm Beach	61	Female	Unknown		Unknown	FL resident	04/11/20
25,743	Palm Beach	35	Male	Unknown		Unknown	FL resident	04/11/20
25,744	Palm Beach	49	Female	Unknown		Unknown	FL resident	04/11/20
25,745	Palm Beach	48	Male	Unknown		Unknown	FL resident	04/11/20
25,746	Palm Beach	47	Male	Unknown		Unknown	FL resident	04/11/20
25,747	Palm Beach	46	Male	Unknown		Unknown	FL resident	04/11/20
25,748	Palm Beach	24	Female	Unknown		Unknown	FL resident	04/11/20
25,749	Palm Beach	24	Male	Unknown		Unknown	FL resident	04/11/20
25,750	Palm Beach	24	Female	Unknown		Unknown	FL resident	04/11/20
25,751	Palm Beach	50	Female	Unknown		Unknown	FL resident	04/11/20
25,752	Palm Beach	52	Male	Unknown		Unknown	FL resident	04/11/20
25,753	Palm Beach	59	Female	Unknown		Unknown	FL resident	04/11/20
25,754	Palm Beach	62	Male	Unknown		Unknown	FL resident	04/11/20
25,755	Palm Beach	62	Male	Unknown		Unknown	FL resident	04/11/20
25,756	Palm Beach	54	Male	Unknown		Unknown	FL resident	04/11/20
25,757	Palm Beach	37	Female	Unknown		Unknown	FL resident	04/11/20
25,758	Palm Beach	23	Female	Unknown		Unknown	FL resident	04/11/20
25,759	Palm Beach	41	Female	Unknown		Unknown	FL resident	04/11/20
25,760	Palm Beach	45	Male	Unknown		Unknown	FL resident	04/11/20
25,761	Palm Beach	33	Male	Unknown		Unknown	FL resident	04/11/20
25,762	Palm Beach	45	Female	Unknown		No	FL resident	04/11/20
25,763	Palm Beach	35	Male	Unknown		Unknown	FL resident	04/11/20
25,764	Palm Beach	23	Female	Unknown		Unknown	FL resident	04/11/20
25,765	Palm Beach	30	Male	Unknown		Unknown	FL resident	04/11/20
25,766	Palm Beach	74	Female	No		Yes	FL resident	04/11/20
25,767	Palm Beach	57	Female	Unknown		Unknown	FL resident	04/11/20
25,768	Palm Beach	64	Male	No		Yes	FL resident	04/12/20
25,769	Palm Beach	70	Female	No		Yes	FL resident	04/12/20
25,770	Palm Beach	37	Female	No		Yes	FL resident	04/12/20
25,771	Palm Beach	65	Male	Unknown		Unknown	FL resident	04/12/20
25,772	Palm Beach	62	Male	Unknown		Unknown	FL resident	04/12/20
25,773	Palm Beach	82	Male	No		Yes	FL resident	04/12/20
25,774	Palm Beach	79	Female	No		Unknown	FL resident	04/12/20
25,775	Palm Beach	44	Male	Unknown		Unknown	FL resident	04/12/20
25,776	Palm Beach	91	Male	Unknown			FL resident	04/12/20
25,777	Palm Beach	32	Male	Unknown		Unknown	FL resident	04/12/20
25,778	Palm Beach	56	Male	Unknown		Unknown	FL resident	04/12/20
25,779	Palm Beach	34	Female	Unknown		Unknown	FL resident	04/12/20
25,780	Palm Beach	64	Female	Unknown		Unknown	FL resident	04/12/20
25,781	Palm Beach	76	Male	Unknown			FL resident	04/12/20
25,782	Palm Beach	82	Male	Unknown		Unknown	FL resident	04/12/20
25,783	Palm Beach	35	Female	Unknown		Unknown	FL resident	04/12/20
25,784	Palm Beach	33	Male	Unknown		Unknown	FL resident	04/12/20
25,785	Palm Beach	73	Female	Unknown			FL resident	04/12/20
25,786	Palm Beach	30	Female	Unknown		Unknown	FL resident	04/12/20
25,787	Palm Beach	30	Female	Unknown		Unknown	FL resident	04/12/20
25,788	Palm Beach	22	Female	Unknown		Unknown	FL resident	04/12/20
25,789	Palm Beach	82	Female	Unknown		Unknown	FL resident	04/12/20
25,790	Palm Beach	83	Female	No		Unknown	FL resident	04/12/20
25,791	Palm Beach	60	Female	Unknown		Unknown	FL resident	04/12/20
25,792	Palm Beach	96	Female	No		No	FL resident	04/12/20
25,793	Palm Beach	33	Male	Unknown		Unknown	FL resident	04/12/20
25,794	Palm Beach	49	Female	Unknown		Unknown	FL resident	04/12/20
25,795	Palm Beach	24	Female	Unknown		Yes	FL resident	04/12/20
25,796	Palm Beach	47	Female	Unknown		Unknown	FL resident	04/12/20

Coronavirus: line list of cases

Data verified as of Apr 24, 2020 at 10 AM

Data in this report are provisional and subject to change.

Case	County	Age	Gender	Travel related	Travel detail	Contact with a confirmed case	Jurisdiction	Date case counted
25,797	Palm Beach	21	Male	Unknown		Yes	FL resident	04/12/20
25,798	Palm Beach	20	Male	Unknown		Unknown	FL resident	04/12/20
25,799	Palm Beach	54	Male	Unknown		Unknown	FL resident	04/12/20
25,800	Palm Beach	74	Female	Unknown		Yes	FL resident	04/12/20
25,801	Palm Beach	93	Female	Unknown		Unknown	FL resident	04/12/20
25,802	Palm Beach	28	Male	Unknown		Unknown	FL resident	04/12/20
25,803	Palm Beach	56	Female	Unknown		Unknown	FL resident	04/12/20
25,804	Palm Beach	73	Male	Unknown			FL resident	04/12/20
25,805	Palm Beach	47	Female	Unknown		Unknown	FL resident	04/12/20
25,806	Palm Beach	79	Male	No		Unknown	FL resident	04/12/20
25,807	Palm Beach	52	Male	Unknown		Unknown	FL resident	04/12/20
25,808	Palm Beach	51	Female	Unknown		Unknown	FL resident	04/12/20
25,809	Palm Beach	45	Female	Unknown		Unknown	FL resident	04/12/20
25,810	Palm Beach	57	Male	Unknown		Unknown	FL resident	04/12/20
25,811	Palm Beach	46	Female	Unknown		Unknown	FL resident	04/12/20
25,812	Palm Beach	69	Female	Unknown			FL resident	04/12/20
25,813	Palm Beach	56	Female	Unknown		Unknown	FL resident	04/12/20
25,814	Palm Beach	46	Male	Unknown		Unknown	FL resident	04/12/20
25,815	Palm Beach	40	Female	Unknown		Unknown	FL resident	04/12/20
25,816	Palm Beach	97	Female	Unknown			FL resident	04/12/20
25,817	Palm Beach	32	Male	No		Yes	FL resident	04/12/20
25,818	Palm Beach	59	Female	Unknown		Unknown	FL resident	04/12/20
25,819	Palm Beach	19	Male	Unknown		Unknown	FL resident	04/12/20
25,820	Palm Beach	57	Female	Unknown		Unknown	FL resident	04/12/20
25,821	Palm Beach	41	Male	Unknown		Unknown	FL resident	04/12/20
25,822	Palm Beach	39	Male	Unknown		Unknown	FL resident	04/13/20
25,823	Palm Beach	57	Female	Unknown		Unknown	FL resident	04/13/20
25,824	Palm Beach	36	Female	Unknown		Unknown	FL resident	04/13/20
25,825	Palm Beach	62	Female	Unknown		Unknown	FL resident	04/13/20
25,826	Palm Beach	58	Female	Unknown		Unknown	FL resident	04/13/20
25,827	Palm Beach	31	Female	Unknown		Unknown	FL resident	04/13/20
25,828	Palm Beach	36	Female	Unknown		Unknown	FL resident	04/13/20
25,829	Palm Beach	29	Female	Unknown		Unknown	FL resident	04/13/20
25,830	Palm Beach	61	Female	Unknown		Unknown	FL resident	04/13/20
25,831	Palm Beach	75	Female	Unknown		Unknown	FL resident	04/13/20
25,832	Palm Beach	35	Male	Unknown		Unknown	FL resident	04/13/20
25,833	Palm Beach	44	Male	Unknown		Unknown	FL resident	04/13/20
25,834	Palm Beach	61	Female	Unknown		Unknown	FL resident	04/13/20
25,835	Palm Beach	46	Male	Unknown		Unknown	FL resident	04/13/20
25,836	Palm Beach	22	Male	Unknown		Unknown	FL resident	04/13/20
25,837	Palm Beach	68	Female	Unknown		Unknown	FL resident	04/13/20
25,838	Palm Beach	65	Female	Unknown		Unknown	FL resident	04/13/20
25,839	Palm Beach	28	Male	Unknown		Unknown	FL resident	04/13/20
25,840	Palm Beach	45	Female	Unknown		Unknown	FL resident	04/13/20
25,841	Palm Beach	45	Male	Unknown		Unknown	FL resident	04/13/20
25,842	Palm Beach	25	Male	Unknown		Unknown	FL resident	04/13/20
25,843	Palm Beach	64	Male	Unknown		Unknown	FL resident	04/13/20
25,844	Palm Beach	64	Male	Unknown		Unknown	FL resident	04/13/20
25,845	Palm Beach	44	Male	Unknown		Unknown	FL resident	04/13/20
25,846	Palm Beach	19	Female	Unknown		Unknown	FL resident	04/13/20
25,847	Palm Beach	42	Female	Unknown		Unknown	FL resident	04/13/20
25,848	Palm Beach	68	Female	Unknown		Unknown	FL resident	04/13/20
25,849	Palm Beach	82	Female	No		Unknown	FL resident	04/13/20
25,850	Palm Beach	91	Female	No		Yes	FL resident	04/13/20
25,851	Palm Beach	55	Female	Unknown		Unknown	FL resident	04/13/20
25,852	Palm Beach	42	Male	Unknown		Unknown	FL resident	04/13/20
25,853	Palm Beach	86	Female	No		No	FL resident	04/13/20
25,854	Palm Beach	85	Female	Unknown		Unknown	FL resident	04/13/20
25,855	Palm Beach	71	Female	Unknown		Unknown	FL resident	04/13/20
25,856	Palm Beach	27	Male	Unknown		Unknown	FL resident	04/13/20
25,857	Palm Beach	52	Female	Unknown		Unknown	FL resident	04/13/20
25,858	Palm Beach	68	Female	No		Unknown	FL resident	04/13/20

Coronavirus: line list of cases

Data verified as of Apr 24, 2020 at 10 AM

Data in this report are provisional and subject to change.

Case	County	Age	Gender	Travel related	Travel detail	Contact with a confirmed case	Jurisdiction	Date case counted
25,859	Palm Beach	59	Male	Unknown		Unknown	FL resident	04/13/20
25,860	Palm Beach	89	Male	Unknown			FL resident	04/13/20
25,861	Palm Beach	79	Female	Unknown			FL resident	04/13/20
25,862	Palm Beach	54	Female	Unknown		Unknown	FL resident	04/13/20
25,863	Palm Beach	48	Male	Unknown		Unknown	FL resident	04/13/20
25,864	Palm Beach	41	Female	No		Yes	FL resident	04/13/20
25,865	Palm Beach	67	Female	Unknown		Unknown	FL resident	04/13/20
25,866	Palm Beach	60	Female	Unknown		Unknown	FL resident	04/13/20
25,867	Palm Beach	40	Male	Unknown		Unknown	FL resident	04/13/20
25,868	Palm Beach	51	Female	Unknown		Unknown	FL resident	04/13/20
25,869	Palm Beach	74	Male	Unknown			FL resident	04/13/20
25,870	Palm Beach	38	Female	Unknown		Unknown	FL resident	04/13/20
25,871	Palm Beach	69	Male	Unknown			FL resident	04/13/20
25,872	Palm Beach	40	Female	Unknown		Unknown	FL resident	04/13/20
25,873	Palm Beach	62	Female	Unknown		Unknown	FL resident	04/13/20
25,874	Palm Beach	32	Male	Unknown		Unknown	FL resident	04/13/20
25,875	Palm Beach	44	Female	No		Yes	FL resident	04/13/20
25,876	Palm Beach	74	Female	No		Unknown	FL resident	04/13/20
25,877	Palm Beach	97	Female	No		Unknown	FL resident	04/13/20
25,878	Palm Beach	96	Female	Unknown			FL resident	04/14/20
25,879	Palm Beach	72	Female	Unknown			FL resident	04/14/20
25,880	Palm Beach	37	Male	Unknown		Unknown	FL resident	04/14/20
25,881	Palm Beach	62	Female	Unknown		Unknown	FL resident	04/14/20
25,882	Palm Beach	93	Male	Unknown			FL resident	04/14/20
25,883	Palm Beach	96	Male	Unknown			FL resident	04/14/20
25,884	Palm Beach	15	Male	Unknown		Unknown	FL resident	04/14/20
25,885	Palm Beach	49	Male	Unknown		Unknown	FL resident	04/14/20
25,886	Palm Beach	45	Male	Unknown		Unknown	FL resident	04/14/20
25,887	Palm Beach	20	Male	Unknown		Unknown	FL resident	04/14/20
25,888	Palm Beach	38	Male	Unknown		Unknown	FL resident	04/14/20
25,889	Palm Beach	39	Male	Yes	BAHAMAS	Unknown	FL resident	04/14/20
25,890	Palm Beach	67	Male	No		Yes	FL resident	04/14/20
25,891	Palm Beach	51	Female	Unknown		Unknown	FL resident	04/14/20
25,892	Palm Beach	24	Male	No		Unknown	FL resident	04/14/20
25,893	Palm Beach	43	Male	Unknown		Unknown	FL resident	04/14/20
25,894	Palm Beach	60	Male	No		Unknown	FL resident	04/14/20
25,895	Palm Beach	81	Male	No		Unknown	FL resident	04/14/20
25,896	Palm Beach	85	Female	No		Unknown	FL resident	04/14/20
25,897	Palm Beach	37	Male	Unknown		Unknown	FL resident	04/14/20
25,898	Palm Beach	55	Male	Unknown		Unknown	FL resident	04/14/20
25,899	Palm Beach	28	Female	Unknown		Unknown	FL resident	04/14/20
25,900	Palm Beach	86	Female	No		Yes	FL resident	04/14/20
25,901	Palm Beach	77	Female	Unknown			FL resident	04/14/20
25,902	Palm Beach	38	Male	No		Yes	FL resident	04/14/20
25,903	Palm Beach	56	Female	Unknown		Unknown	FL resident	04/14/20
25,904	Palm Beach	72	Female	Unknown		Unknown	FL resident	04/14/20
25,905	Palm Beach	68	Female	Unknown			FL resident	04/14/20
25,906	Palm Beach	24	Male	Unknown		Yes	FL resident	04/14/20
25,907	Palm Beach	38	Male	Unknown		Unknown	FL resident	04/14/20
25,908	Palm Beach	62	Female	No		No	FL resident	04/14/20
25,909	Palm Beach	43	Male	No		Yes	FL resident	04/14/20
25,910	Palm Beach	78	Female	No		No	FL resident	04/14/20
25,911	Palm Beach	81	Female	No		Unknown	FL resident	04/14/20
25,912	Palm Beach	50	Male	No		Unknown	FL resident	04/14/20
25,913	Palm Beach	54	Male	Unknown		Unknown	FL resident	04/14/20
25,914	Palm Beach	25	Male	Unknown		Unknown	FL resident	04/14/20
25,915	Palm Beach	83	Female	No		No	FL resident	04/14/20
25,916	Palm Beach	63	Female	Unknown		Unknown	FL resident	04/14/20
25,917	Palm Beach	81	Female	No		Unknown	FL resident	04/14/20
25,918	Palm Beach	55	Male	Unknown		Unknown	FL resident	04/14/20
25,919	Palm Beach	74	Female	No		Yes	FL resident	04/14/20
25,920	Palm Beach	59	Female	No		Yes	FL resident	04/14/20

Coronavirus: line list of cases

Data verified as of Apr 24, 2020 at 10 AM

Data in this report are provisional and subject to change.

Case	County	Age	Gender	Travel related	Travel detail	Contact with a confirmed case	Jurisdiction	Date case counted
25,921	Palm Beach	86	Female	No		Yes	FL resident	04/14/20
25,922	Palm Beach	28	Female	Unknown		Unknown	FL resident	04/14/20
25,923	Palm Beach	60	Male	Unknown		Unknown	FL resident	04/14/20
25,924	Palm Beach	60	Female	No		Yes	FL resident	04/14/20
25,925	Palm Beach	59	Female	Unknown		Unknown	FL resident	04/15/20
25,926	Palm Beach	70	Female	Unknown			FL resident	04/15/20
25,927	Palm Beach	0	Male	Unknown		Yes	FL resident	04/15/20
25,928	Palm Beach	43	Female	Unknown		Yes	FL resident	04/15/20
25,929	Palm Beach	28	Female	Unknown		Unknown	FL resident	04/15/20
25,930	Palm Beach	58	Female	Unknown		Unknown	FL resident	04/15/20
25,931	Palm Beach	20	Female	Unknown		Unknown	FL resident	04/15/20
25,932	Palm Beach	62	Male	Unknown		Unknown	FL resident	04/15/20
25,933	Palm Beach	23	Male	Unknown		Unknown	FL resident	04/15/20
25,934	Palm Beach	58	Male	Unknown		Unknown	FL resident	04/15/20
25,935	Palm Beach	26	Male	Unknown		Unknown	FL resident	04/15/20
25,936	Palm Beach	37	Male	Unknown		Unknown	FL resident	04/15/20
25,937	Palm Beach	24	Female	Unknown		Unknown	FL resident	04/15/20
25,938	Palm Beach	54	Female	Unknown		Unknown	FL resident	04/15/20
25,939	Palm Beach	97	Female	No		No	FL resident	04/15/20
25,940	Palm Beach	57	Female	Unknown		Unknown	FL resident	04/15/20
25,941	Palm Beach	82	Male	Unknown			FL resident	04/15/20
25,942	Palm Beach	64	Female	Unknown		Unknown	FL resident	04/15/20
25,943	Palm Beach	43	Male	No		Yes	FL resident	04/15/20
25,944	Palm Beach	37	Female	Unknown		Unknown	FL resident	04/15/20
25,945	Palm Beach	60	Female	Unknown		Unknown	FL resident	04/15/20
25,946	Palm Beach	81	Female	Unknown		No	FL resident	04/15/20
25,947	Palm Beach	62	Female	Unknown		Unknown	FL resident	04/15/20
25,948	Palm Beach	75	Male	Unknown		Unknown	FL resident	04/15/20
25,949	Palm Beach	31	Female	No		Yes	FL resident	04/15/20
25,950	Palm Beach	68	Female	No		Yes	FL resident	04/15/20
25,951	Palm Beach	36	Female	No		Yes	FL resident	04/15/20
25,952	Palm Beach	26	Male	Unknown		Unknown	FL resident	04/15/20
25,953	Palm Beach	90	Male	No		Unknown	FL resident	04/15/20
25,954	Palm Beach	65	Female	No		Yes	FL resident	04/15/20
25,955	Palm Beach	63	Male	No		Unknown	FL resident	04/15/20
25,956	Palm Beach	31	Male	No		Yes	FL resident	04/15/20
25,957	Palm Beach	43	Female	Unknown		Unknown	FL resident	04/15/20
25,958	Palm Beach	61	Female	Unknown		Unknown	FL resident	04/15/20
25,959	Palm Beach	44	Female	No		Yes	FL resident	04/15/20
25,960	Palm Beach	63	Male	No		Yes	FL resident	04/15/20
25,961	Palm Beach	71	Male	No		Yes	FL resident	04/15/20
25,962	Palm Beach	50	Male	No		Yes	FL resident	04/15/20
25,963	Palm Beach	58	Male	No		Yes	FL resident	04/15/20
25,964	Palm Beach	80	Male	No		Yes	FL resident	04/15/20
25,965	Palm Beach	29	Male	No		Yes	FL resident	04/15/20
25,966	Palm Beach	91	Female	Unknown		Unknown	FL resident	04/15/20
25,967	Palm Beach	73	Male	No		No	FL resident	04/15/20
25,968	Palm Beach	64	Male	No		Unknown	FL resident	04/15/20
25,969	Palm Beach	70	Female	No		Unknown	FL resident	04/15/20
25,970	Palm Beach	50	Male	Unknown		Unknown	FL resident	04/15/20
25,971	Palm Beach	23	Female	Unknown		Unknown	FL resident	04/15/20
25,972	Palm Beach	61	Male	Unknown		Unknown	FL resident	04/15/20
25,973	Palm Beach	71	Male	No			FL resident	04/15/20
25,974	Palm Beach	89	Male	Unknown			FL resident	04/15/20
25,975	Palm Beach	25	Male	Unknown		Unknown	FL resident	04/15/20
25,976	Palm Beach	75	Male	Unknown			FL resident	04/15/20
25,977	Palm Beach	31	Female	No		Unknown	FL resident	04/15/20
25,978	Palm Beach	65	Female	Unknown		Unknown	FL resident	04/15/20
25,979	Palm Beach	30	Male	Unknown		Unknown	FL resident	04/15/20
25,980	Palm Beach	62	Female	Unknown		Unknown	FL resident	04/15/20
25,981	Palm Beach	42	Female	No		Unknown	FL resident	04/15/20
25,982	Palm Beach	78	Male	Unknown		Unknown	FL resident	04/15/20

Coronavirus: line list of cases

Data verified as of Apr 24, 2020 at 10 AM

Data in this report are provisional and subject to change.

Case	County	Age	Gender	Travel related	Travel detail	Contact with a confirmed case	Jurisdiction	Date case counted
25,983	Palm Beach	88	Female	No		Unknown	FL resident	04/15/20
25,984	Palm Beach	37	Female	Unknown		Yes	FL resident	04/15/20
25,985	Palm Beach	86	Male	No		Unknown	FL resident	04/15/20
25,986	Palm Beach	21	Female	Unknown		Unknown	FL resident	04/15/20
25,987	Palm Beach	78	Female	No		Yes	FL resident	04/15/20
25,988	Palm Beach	83	Female	No		Yes	FL resident	04/15/20
25,989	Palm Beach	38	Female	Unknown		Unknown	FL resident	04/15/20
25,990	Palm Beach	56	Male	Unknown		Unknown	FL resident	04/15/20
25,991	Palm Beach	59	Male	Unknown		Unknown	FL resident	04/15/20
25,992	Palm Beach	85	Male	Unknown		Unknown	FL resident	04/15/20
25,993	Palm Beach	58	Female	Unknown		Yes	FL resident	04/15/20
25,994	Palm Beach	81	Male	Unknown		Unknown	FL resident	04/15/20
25,995	Palm Beach	75	Male	Unknown			FL resident	04/15/20
25,996	Palm Beach	87	Male	No		Yes	FL resident	04/16/20
25,997	Palm Beach	67	Male	No		Unknown	FL resident	04/16/20
25,998	Palm Beach	21	Female	Unknown		Unknown	FL resident	04/16/20
25,999	Palm Beach	69	Female	Unknown		Unknown	FL resident	04/16/20
26,000	Palm Beach	77	Female	Unknown		Unknown	FL resident	04/16/20
26,001	Palm Beach	50	Male	Unknown		Unknown	FL resident	04/16/20
26,002	Palm Beach	48	Female	Unknown		Unknown	FL resident	04/16/20
26,003	Palm Beach	29	Female	Unknown		Unknown	FL resident	04/16/20
26,004	Palm Beach	85	Female	No		Yes	FL resident	04/16/20
26,005	Palm Beach	19	Female	Unknown		Unknown	FL resident	04/16/20
26,006	Palm Beach	44	Female	Unknown		Unknown	FL resident	04/16/20
26,007	Palm Beach	34	Male	Unknown		Unknown	FL resident	04/16/20
26,008	Palm Beach	35	Female	Unknown		Unknown	FL resident	04/16/20
26,009	Palm Beach	52	Female	No		Unknown	FL resident	04/16/20
26,010	Palm Beach	57	Female	No		Unknown	FL resident	04/16/20
26,011	Palm Beach	52	Female	Unknown		Unknown	FL resident	04/16/20
26,012	Palm Beach	65	Male	Unknown			FL resident	04/16/20
26,013	Palm Beach	24	Male	Unknown		Unknown	FL resident	04/16/20
26,014	Palm Beach	58	Male	No		Yes	FL resident	04/16/20
26,015	Palm Beach	65	Female	Unknown			FL resident	04/16/20
26,016	Palm Beach	65	Male	Unknown		Unknown	FL resident	04/16/20
26,017	Palm Beach	29	Male	Unknown		Unknown	FL resident	04/16/20
26,018	Palm Beach	44	Male	Unknown		Unknown	FL resident	04/16/20
26,019	Palm Beach	19	Male	Unknown		Unknown	FL resident	04/16/20
26,020	Palm Beach	53	Male	Unknown		Unknown	FL resident	04/16/20
26,021	Palm Beach	62	Male	Unknown		Unknown	FL resident	04/16/20
26,022	Palm Beach	51	Male	Unknown		Unknown	FL resident	04/16/20
26,023	Palm Beach	54	Female	Unknown		Unknown	FL resident	04/16/20
26,024	Palm Beach	89	Male	No			FL resident	04/16/20
26,025	Palm Beach	76	Male	Unknown			FL resident	04/16/20
26,026	Palm Beach	35	Female	Unknown		Unknown	FL resident	04/16/20
26,027	Palm Beach	45	Male	Unknown		Unknown	FL resident	04/16/20
26,028	Palm Beach	28	Male	Unknown		Unknown	FL resident	04/16/20
26,029	Palm Beach	63	Female	Unknown		Unknown	FL resident	04/16/20
26,030	Palm Beach	33	Female	Unknown		Unknown	FL resident	04/16/20
26,031	Palm Beach	60	Male	Unknown		Unknown	FL resident	04/16/20
26,032	Palm Beach	59	Male	Unknown		Unknown	FL resident	04/16/20
26,033	Palm Beach	85	Female	Unknown		Unknown	FL resident	04/16/20
26,034	Palm Beach	66	Female	No		No	FL resident	04/16/20
26,035	Palm Beach	66	Male	No		Yes	FL resident	04/16/20
26,036	Palm Beach	57	Female	Unknown		Unknown	FL resident	04/16/20
26,037	Palm Beach	79	Female	Unknown		Unknown	FL resident	04/16/20
26,038	Palm Beach	46	Female	No		Yes	FL resident	04/16/20
26,039	Palm Beach	39	Female	No		No	FL resident	04/16/20
26,040	Palm Beach	48	Male	Unknown		Unknown	FL resident	04/16/20
26,041	Palm Beach	48	Male	Unknown		Unknown	FL resident	04/16/20
26,042	Palm Beach	30	Female	No		Unknown	FL resident	04/16/20
26,043	Palm Beach	40	Female	Unknown		Unknown	FL resident	04/16/20
26,044	Palm Beach	22	Male	Unknown		Unknown	FL resident	04/16/20

Coronavirus: line list of cases

Data verified as of Apr 24, 2020 at 10 AM

Data in this report are provisional and subject to change.

Case	County	Age	Gender	Travel related	Travel detail	Contact with a confirmed case	Jurisdiction	Date case counted
26,045	Palm Beach	64	Male	Unknown		Unknown	FL resident	04/16/20
26,046	Palm Beach	42	Female	Unknown		Unknown	FL resident	04/16/20
26,047	Palm Beach	39	Female	Unknown		Unknown	FL resident	04/16/20
26,048	Palm Beach	36	Female	Unknown		Unknown	FL resident	04/16/20
26,049	Palm Beach	51	Male	Unknown		Unknown	FL resident	04/16/20
26,050	Palm Beach	53	Female	Unknown		Unknown	FL resident	04/16/20
26,051	Palm Beach		Female	Unknown			FL resident	04/16/20
26,052	Palm Beach	44	Male	Unknown		Unknown	FL resident	04/16/20
26,053	Palm Beach		Female	Unknown			FL resident	04/16/20
26,054	Palm Beach	57	Male	Unknown		Unknown	FL resident	04/16/20
26,055	Palm Beach	30	Female	Unknown		Unknown	FL resident	04/16/20
26,056	Palm Beach	38	Male	Unknown		Unknown	FL resident	04/16/20
26,057	Palm Beach	57	Male	Unknown		Unknown	FL resident	04/16/20
26,058	Palm Beach	36	Female	Unknown		Unknown	FL resident	04/16/20
26,059	Palm Beach	33	Female	Unknown		Unknown	FL resident	04/16/20
26,060	Palm Beach	32	Male	Unknown		Unknown	FL resident	04/16/20
26,061	Palm Beach		Female	Unknown			FL resident	04/16/20
26,062	Palm Beach	56	Female	Unknown		Unknown	FL resident	04/16/20
26,063	Palm Beach	90	Female	No		Unknown	FL resident	04/16/20
26,064	Palm Beach	46	Female	Unknown		Unknown	FL resident	04/16/20
26,065	Palm Beach	48	Male	Unknown		Unknown	FL resident	04/16/20
26,066	Palm Beach	18	Female	Unknown		Unknown	FL resident	04/16/20
26,067	Palm Beach	58	Male	Unknown		Unknown	FL resident	04/16/20
26,068	Palm Beach	64	Female	Unknown		Unknown	FL resident	04/16/20
26,069	Palm Beach	64	Female	Unknown		Unknown	FL resident	04/16/20
26,070	Palm Beach	63	Male	Unknown		Unknown	FL resident	04/16/20
26,071	Palm Beach	41	Male	Unknown		Unknown	FL resident	04/16/20
26,072	Palm Beach	60	Male	Unknown		Unknown	FL resident	04/16/20
26,073	Palm Beach	20	Female	Unknown		Unknown	FL resident	04/16/20
26,074	Palm Beach	53	Male	Unknown		Unknown	FL resident	04/16/20
26,075	Palm Beach	68	Male	Unknown			FL resident	04/16/20
26,076	Palm Beach	71	Female	Unknown		Yes	FL resident	04/16/20
26,077	Palm Beach	32	Female	Unknown		Unknown	FL resident	04/16/20
26,078	Palm Beach	55	Female	Unknown		Unknown	FL resident	04/16/20
26,079	Palm Beach		Male	Unknown			FL resident	04/16/20
26,080	Palm Beach	44	Female	Unknown		Unknown	FL resident	04/16/20
26,081	Palm Beach		Male	Unknown			FL resident	04/16/20
26,082	Palm Beach	58	Female	Unknown		Unknown	FL resident	04/16/20
26,083	Palm Beach	58	Male	Unknown		Unknown	FL resident	04/16/20
26,084	Palm Beach	70	Male	Unknown		Unknown	FL resident	04/16/20
26,085	Palm Beach	40	Female	Unknown		Unknown	FL resident	04/16/20
26,086	Palm Beach	36	Male	Unknown		Unknown	FL resident	04/16/20
26,087	Palm Beach	21	Male	Unknown		Unknown	FL resident	04/16/20
26,088	Palm Beach	37	Female	Unknown		Unknown	FL resident	04/16/20
26,089	Palm Beach	47	Male	No		Yes	FL resident	04/16/20
26,090	Palm Beach	44	Female	Unknown		Unknown	FL resident	04/16/20
26,091	Palm Beach	41	Male	Unknown		Unknown	FL resident	04/16/20
26,092	Palm Beach	85	Female	Unknown		Unknown	FL resident	04/16/20
26,093	Palm Beach	85	Male	No		Unknown	FL resident	04/16/20
26,094	Palm Beach	69	Male	No		Yes	FL resident	04/16/20
26,095	Palm Beach	63	Female	No		Unknown	FL resident	04/16/20
26,096	Palm Beach	85	Female	Unknown			FL resident	04/16/20
26,097	Palm Beach	50	Female	Unknown		Unknown	FL resident	04/16/20
26,098	Palm Beach	67	Female	Unknown		Unknown	FL resident	04/16/20
26,099	Palm Beach	82	Female	No		Unknown	FL resident	04/16/20
26,100	Palm Beach	48	Male	Unknown		Unknown	FL resident	04/16/20
26,101	Palm Beach	69	Female	Unknown			FL resident	04/16/20
26,102	Palm Beach	83	Female	No		Unknown	FL resident	04/16/20
26,103	Palm Beach	61	Male	Unknown		Unknown	FL resident	04/16/20
26,104	Palm Beach	76	Male	Unknown			FL resident	04/16/20
26,105	Palm Beach	49	Female	Unknown		Unknown	FL resident	04/16/20
26,106	Palm Beach	3	Male	Unknown		Unknown	FL resident	04/16/20

Coronavirus: line list of cases

Data verified as of Apr 24, 2020 at 10 AM

Data in this report are provisional and subject to change.

Case	County	Age	Gender	Travel related	Travel detail	Contact with a confirmed case	Jurisdiction	Date case counted
26,107	Palm Beach	48	Female	Unknown		Yes	FL resident	04/16/20
26,108	Palm Beach	28	Male	Unknown		Unknown	FL resident	04/16/20
26,109	Palm Beach	57	Male	Unknown		Unknown	FL resident	04/16/20
26,110	Palm Beach	57	Female	Unknown		Unknown	FL resident	04/16/20
26,111	Palm Beach	51	Female	Unknown		Unknown	FL resident	04/16/20
26,112	Palm Beach	26	Female	Unknown		Unknown	FL resident	04/16/20
26,113	Palm Beach	23	Female	Unknown		Unknown	FL resident	04/16/20
26,114	Palm Beach	56	Female	Unknown		Unknown	FL resident	04/16/20
26,115	Palm Beach	43	Female	Unknown		Unknown	FL resident	04/16/20
26,116	Palm Beach	35	Male	Unknown		Unknown	FL resident	04/16/20
26,117	Palm Beach	96	Female	Unknown		Unknown	FL resident	04/16/20
26,118	Palm Beach	57	Female	Unknown		Unknown	FL resident	04/16/20
26,119	Palm Beach	36	Female	No		Yes	FL resident	04/16/20
26,120	Palm Beach	50	Female	No		Unknown	FL resident	04/17/20
26,121	Palm Beach	56	Female	No		Yes	FL resident	04/17/20
26,122	Palm Beach	66	Female	Unknown		Unknown	FL resident	04/17/20
26,123	Palm Beach	46	Male	Unknown		Unknown	FL resident	04/17/20
26,124	Palm Beach	95	Female	No		Unknown	FL resident	04/17/20
26,125	Palm Beach	44	Female	Unknown		Yes	FL resident	04/17/20
26,126	Palm Beach	51	Female	Unknown		Unknown	FL resident	04/17/20
26,127	Palm Beach	44	Male	Unknown		Unknown	FL resident	04/17/20
26,128	Palm Beach	33	Female	Unknown		Unknown	FL resident	04/17/20
26,129	Palm Beach	84	Male	Unknown		Unknown	FL resident	04/17/20
26,130	Palm Beach	61	Male	Unknown		Unknown	FL resident	04/17/20
26,131	Palm Beach	35	Male	No		Yes	FL resident	04/17/20
26,132	Palm Beach	62	Male	No		Yes	FL resident	04/17/20
26,133	Palm Beach	48	Female	Unknown		Unknown	FL resident	04/17/20
26,134	Palm Beach	89	Female	No		No	FL resident	04/17/20
26,135	Palm Beach	51	Male	Unknown		Unknown	FL resident	04/17/20
26,136	Palm Beach	56	Male	No		No	FL resident	04/17/20
26,137	Palm Beach	25	Male	Unknown		Unknown	FL resident	04/17/20
26,138	Palm Beach	45	Male	Unknown		Unknown	FL resident	04/17/20
26,139	Palm Beach	87	Female	Unknown		Unknown	FL resident	04/17/20
26,140	Palm Beach	64	Male	Unknown		Unknown	FL resident	04/17/20
26,141	Palm Beach	26	Male	Unknown		Unknown	FL resident	04/17/20
26,142	Palm Beach	76	Female	Unknown		Unknown	FL resident	04/17/20
26,143	Palm Beach	4	Female	No		Unknown	FL resident	04/17/20
26,144	Palm Beach	70	Male	Unknown		Unknown	FL resident	04/17/20
26,145	Palm Beach	85	Female	Unknown		Unknown	FL resident	04/17/20
26,146	Palm Beach	89	Female	Unknown		Unknown	FL resident	04/17/20
26,147	Palm Beach	79	Male	Unknown		Unknown	FL resident	04/17/20
26,148	Palm Beach	14	Male	Unknown		Unknown	FL resident	04/17/20
26,149	Palm Beach	69	Male	Unknown		Unknown	FL resident	04/17/20
26,150	Palm Beach	49	Male	Unknown		Unknown	FL resident	04/17/20
26,151	Palm Beach	63	Male	Unknown		Unknown	FL resident	04/17/20
26,152	Palm Beach	38	Male	Unknown		Unknown	FL resident	04/17/20
26,153	Palm Beach	62	Male	Unknown		Unknown	FL resident	04/17/20
26,154	Palm Beach	67	Female	Unknown		Unknown	FL resident	04/17/20
26,155	Palm Beach	57	Female	No		Unknown	FL resident	04/17/20
26,156	Palm Beach	84	Female	No		Unknown	FL resident	04/17/20
26,157	Palm Beach	54	Male	Unknown		Unknown	FL resident	04/17/20
26,158	Palm Beach	67	Male	No		Yes	FL resident	04/17/20
26,159	Palm Beach	60	Female	Unknown		Unknown	FL resident	04/17/20
26,160	Palm Beach		Male	Unknown		Unknown	FL resident	04/17/20
26,161	Palm Beach	28	Male	Unknown		Unknown	FL resident	04/17/20
26,162	Palm Beach	28	Male	Unknown		Unknown	FL resident	04/17/20
26,163	Palm Beach	41	Female	Unknown		Unknown	FL resident	04/17/20
26,164	Palm Beach	28	Female	Unknown		Unknown	FL resident	04/17/20
26,165	Palm Beach		Female	Unknown		Unknown	FL resident	04/17/20
26,166	Palm Beach	36	Male	Unknown		Unknown	FL resident	04/17/20
26,167	Palm Beach		Female	Unknown		Unknown	FL resident	04/17/20
26,168	Palm Beach	62	Male	Unknown		Unknown	FL resident	04/17/20

Coronavirus: line list of cases

Data verified as of Apr 24, 2020 at 10 AM

Data in this report are provisional and subject to change.

Case	County	Age	Gender	Travel related	Travel detail	Contact with a confirmed case	Jurisdiction	Date case counted
26,169	Palm Beach	63	Male	Unknown		Unknown	FL resident	04/17/20
26,170	Palm Beach		Male	Unknown			FL resident	04/17/20
26,171	Palm Beach	57	Female	Unknown		Unknown	FL resident	04/17/20
26,172	Palm Beach	23	Female	Unknown		Unknown	FL resident	04/17/20
26,173	Palm Beach	32	Female	Unknown		Yes	FL resident	04/17/20
26,174	Palm Beach	24	Male	Unknown		Unknown	FL resident	04/17/20
26,175	Palm Beach	68	Female	Unknown			FL resident	04/17/20
26,176	Palm Beach	45	Female	Unknown		Unknown	FL resident	04/17/20
26,177	Palm Beach	22	Male	Unknown		Unknown	FL resident	04/17/20
26,178	Palm Beach	26	Female	Unknown		Unknown	FL resident	04/17/20
26,179	Palm Beach	79	Male	Unknown		Yes	FL resident	04/17/20
26,180	Palm Beach	76	Female	Unknown		Yes	FL resident	04/17/20
26,181	Palm Beach	21	Male	Unknown		Unknown	FL resident	04/17/20
26,182	Palm Beach	35	Female	Unknown		Unknown	FL resident	04/17/20
26,183	Palm Beach		Male	Unknown			FL resident	04/17/20
26,184	Palm Beach	52	Female	Unknown		Unknown	FL resident	04/17/20
26,185	Palm Beach	60	Female	Unknown		Unknown	FL resident	04/17/20
26,186	Palm Beach	49	Female	Unknown		Unknown	FL resident	04/17/20
26,187	Palm Beach	62	Female	Unknown		Unknown	FL resident	04/17/20
26,188	Palm Beach	67	Female	No		Unknown	FL resident	04/17/20
26,189	Palm Beach		Male	Unknown			FL resident	04/17/20
26,190	Palm Beach	28	Male	Unknown		Unknown	FL resident	04/17/20
26,191	Palm Beach	69	Female	Unknown			FL resident	04/17/20
26,192	Palm Beach		Female	Unknown			FL resident	04/17/20
26,193	Palm Beach		Male	Unknown			FL resident	04/17/20
26,194	Palm Beach	38	Male	Unknown		Unknown	FL resident	04/17/20
26,195	Palm Beach	35	Male	Unknown		Unknown	FL resident	04/17/20
26,196	Palm Beach	53	Female	Unknown		Unknown	FL resident	04/17/20
26,197	Palm Beach	59	Female	Unknown		Unknown	FL resident	04/17/20
26,198	Palm Beach	21	Female	Unknown		Unknown	FL resident	04/17/20
26,199	Palm Beach	34	Male	Unknown		Unknown	FL resident	04/17/20
26,200	Palm Beach	37	Male	Unknown		Unknown	FL resident	04/17/20
26,201	Palm Beach		Female	Unknown			FL resident	04/17/20
26,202	Palm Beach	37	Male	Unknown		Unknown	FL resident	04/17/20
26,203	Palm Beach	37	Female	Unknown		Unknown	FL resident	04/17/20
26,204	Palm Beach	48	Female	Unknown		Unknown	FL resident	04/17/20
26,205	Palm Beach	49	Female	Unknown		Unknown	FL resident	04/17/20
26,206	Palm Beach	32	Female	Unknown		Unknown	FL resident	04/17/20
26,207	Palm Beach	30	Male	Unknown		Unknown	FL resident	04/17/20
26,208	Palm Beach	61	Male	Unknown		Unknown	FL resident	04/17/20
26,209	Palm Beach	25	Female	Unknown		Unknown	FL resident	04/17/20
26,210	Palm Beach	49	Female	Unknown		Unknown	FL resident	04/17/20
26,211	Palm Beach	64	Male	Unknown		Unknown	FL resident	04/17/20
26,212	Palm Beach	60	Male	Unknown		Unknown	FL resident	04/17/20
26,213	Palm Beach		Female	Unknown			FL resident	04/17/20
26,214	Palm Beach	25	Female	Unknown		Unknown	FL resident	04/17/20
26,215	Palm Beach	34	Male	Unknown		Unknown	FL resident	04/17/20
26,216	Palm Beach	53	Female	Unknown		Unknown	FL resident	04/17/20
26,217	Palm Beach	35	Male	Unknown		Unknown	FL resident	04/17/20
26,218	Palm Beach	27	Female	Unknown		Unknown	FL resident	04/17/20
26,219	Palm Beach	15	Female	Unknown		Unknown	FL resident	04/17/20
26,220	Palm Beach		Male	Unknown			FL resident	04/17/20
26,221	Palm Beach	41	Female	Unknown		Unknown	FL resident	04/17/20
26,222	Palm Beach	46	Male	Unknown		Unknown	FL resident	04/17/20
26,223	Palm Beach	25	Female	Unknown		Unknown	FL resident	04/17/20
26,224	Palm Beach		Male	Unknown			FL resident	04/17/20
26,225	Palm Beach	55	Male	Unknown		Unknown	FL resident	04/17/20
26,226	Palm Beach	58	Male	Unknown		Unknown	FL resident	04/17/20
26,227	Palm Beach	47	Female	Unknown		Unknown	FL resident	04/17/20
26,228	Palm Beach	53	Female	Unknown		Unknown	FL resident	04/17/20
26,229	Palm Beach	53	Male	Unknown		Unknown	FL resident	04/17/20
26,230	Palm Beach	61	Male	Unknown		Unknown	FL resident	04/17/20

Coronavirus: line list of cases

Data verified as of Apr 24, 2020 at 10 AM

Data in this report are provisional and subject to change.

Case	County	Age	Gender	Travel related	Travel detail	Contact with a confirmed case	Jurisdiction	Date case counted
26,231	Palm Beach	38	Male	Unknown		Unknown	FL resident	04/17/20
26,232	Palm Beach	53	Male	Unknown		Unknown	FL resident	04/17/20
26,233	Palm Beach	47	Male	Unknown		Unknown	FL resident	04/17/20
26,234	Palm Beach	34	Male	Unknown		Unknown	FL resident	04/17/20
26,235	Palm Beach	26	Female	Unknown		Unknown	FL resident	04/17/20
26,236	Palm Beach	48	Female	Unknown		Unknown	FL resident	04/17/20
26,237	Palm Beach	37	Male	Unknown		Unknown	FL resident	04/17/20
26,238	Palm Beach	37	Female	Unknown		Unknown	FL resident	04/17/20
26,239	Palm Beach	23	Male	Unknown		Unknown	FL resident	04/17/20
26,240	Palm Beach	47	Female	Unknown		Unknown	FL resident	04/17/20
26,241	Palm Beach	31	Female	Unknown		Unknown	FL resident	04/17/20
26,242	Palm Beach	32	Female	Unknown		Yes	FL resident	04/17/20
26,243	Palm Beach		Male	Unknown			FL resident	04/17/20
26,244	Palm Beach	46	Female	Unknown		Unknown	FL resident	04/17/20
26,245	Palm Beach	64	Female	No		Unknown	FL resident	04/17/20
26,246	Palm Beach	88	Male	Unknown			FL resident	04/17/20
26,247	Palm Beach	56	Male	Unknown		Unknown	FL resident	04/17/20
26,248	Palm Beach	35	Female	Unknown		Unknown	FL resident	04/17/20
26,249	Palm Beach	35	Male	Unknown		Unknown	FL resident	04/17/20
26,250	Palm Beach	50	Female	Unknown		Unknown	FL resident	04/17/20
26,251	Palm Beach	48	Female	No		Yes	FL resident	04/17/20
26,252	Palm Beach	57	Female	Unknown		Unknown	FL resident	04/17/20
26,253	Palm Beach	47	Male	Unknown		Unknown	FL resident	04/17/20
26,254	Palm Beach	78	Male	Unknown			FL resident	04/17/20
26,255	Palm Beach	38	Female	No		No	FL resident	04/17/20
26,256	Palm Beach	76	Female	No		Unknown	FL resident	04/17/20
26,257	Palm Beach	34	Female	Unknown		Unknown	FL resident	04/17/20
26,258	Palm Beach	63	Female	Unknown		Unknown	FL resident	04/17/20
26,259	Palm Beach	67	Female	Unknown			FL resident	04/17/20
26,260	Palm Beach	53	Male	Unknown		Unknown	FL resident	04/17/20
26,261	Palm Beach	67	Male	Unknown			FL resident	04/17/20
26,262	Palm Beach	54	Male	Unknown		Unknown	FL resident	04/17/20
26,263	Palm Beach	71	Male	Unknown			FL resident	04/17/20
26,264	Palm Beach	79	Female	Unknown			FL resident	04/17/20
26,265	Palm Beach	32	Female	Unknown		Unknown	FL resident	04/17/20
26,266	Palm Beach	42	Male	No		Yes	FL resident	04/17/20
26,267	Palm Beach	84	Male	Unknown			FL resident	04/17/20
26,268	Palm Beach	87	Male	Unknown			FL resident	04/17/20
26,269	Palm Beach	60	Female	Unknown		Unknown	FL resident	04/17/20
26,270	Palm Beach	32	Female	Unknown		Unknown	FL resident	04/17/20
26,271	Palm Beach	43	Female	Unknown		Unknown	FL resident	04/17/20
26,272	Palm Beach	61	Male	No		Unknown	FL resident	04/17/20
26,273	Palm Beach	69	Female	Unknown			FL resident	04/17/20
26,274	Palm Beach	38	Female	Unknown		Unknown	FL resident	04/17/20
26,275	Palm Beach	75	Female	Unknown			FL resident	04/17/20
26,276	Palm Beach	23	Male	No		Yes	FL resident	04/18/20
26,277	Palm Beach	54	Male	Unknown		Unknown	FL resident	04/18/20
26,278	Palm Beach	35	Male	Unknown		Unknown	FL resident	04/18/20
26,279	Palm Beach	18	Female	Unknown		Unknown	FL resident	04/18/20
26,280	Palm Beach	33	Female	Unknown		Unknown	FL resident	04/18/20
26,281	Palm Beach	76	Male	Unknown			FL resident	04/18/20
26,282	Palm Beach	41	Female	Unknown		Unknown	FL resident	04/18/20
26,283	Palm Beach	19	Male	Unknown		Unknown	FL resident	04/18/20
26,284	Palm Beach	54	Female	Unknown		Unknown	FL resident	04/18/20
26,285	Palm Beach	30	Male	Unknown		Unknown	FL resident	04/18/20
26,286	Palm Beach	31	Female	Unknown		Unknown	FL resident	04/18/20
26,287	Palm Beach	61	Female	Unknown		Unknown	FL resident	04/18/20
26,288	Palm Beach	59	Male	No		Unknown	FL resident	04/18/20
26,289	Palm Beach	55	Male	Unknown		Unknown	FL resident	04/18/20
26,290	Palm Beach	19	Female	No		Unknown	FL resident	04/18/20
26,291	Palm Beach	74	Male	Unknown			FL resident	04/18/20
26,292	Palm Beach	65	Female	Unknown			FL resident	04/18/20

Coronavirus: line list of cases

Data verified as of Apr 24, 2020 at 10 AM

Data in this report are provisional and subject to change.

Case	County	Age	Gender	Travel related	Travel detail	Contact with a confirmed case	Jurisdiction	Date case counted
26,293	Palm Beach	67	Male	Unknown			FL resident	04/18/20
26,294	Palm Beach	95	Female	Unknown		No	FL resident	04/18/20
26,295	Palm Beach	87	Male	Unknown		No	FL resident	04/18/20
26,296	Palm Beach	92	Female	No		Unknown	FL resident	04/18/20
26,297	Palm Beach	65	Male	Unknown			FL resident	04/18/20
26,298	Palm Beach	40	Male	Unknown		Unknown	FL resident	04/18/20
26,299	Palm Beach	41	Male	No		Yes	FL resident	04/18/20
26,300	Palm Beach	52	Male	No		Unknown	FL resident	04/18/20
26,301	Palm Beach	91	Male	Unknown			FL resident	04/18/20
26,302	Palm Beach	37	Female	No		Unknown	FL resident	04/18/20
26,303	Palm Beach	75	Female	Unknown			FL resident	04/18/20
26,304	Palm Beach	41	Male	Unknown		Unknown	FL resident	04/18/20
26,305	Palm Beach	46	Male	Unknown		Yes	FL resident	04/18/20
26,306	Palm Beach	70	Male	No		No	FL resident	04/18/20
26,307	Palm Beach	62	Male	Unknown		Unknown	FL resident	04/18/20
26,308	Palm Beach	74	Male	Unknown		Unknown	FL resident	04/18/20
26,309	Palm Beach	62	Male	Unknown		Unknown	FL resident	04/18/20
26,310	Palm Beach	79	Male	Unknown			FL resident	04/18/20
26,311	Palm Beach	71	Female	Unknown		No	FL resident	04/18/20
26,312	Palm Beach	57	Male	Unknown		Unknown	FL resident	04/19/20
26,313	Palm Beach	33	Male	Unknown		Unknown	FL resident	04/19/20
26,314	Palm Beach	74	Female	Unknown			FL resident	04/19/20
26,315	Palm Beach	59	Female	Unknown		Unknown	FL resident	04/19/20
26,316	Palm Beach	75	Male	Unknown			FL resident	04/19/20
26,317	Palm Beach	46	Female	Unknown		Unknown	FL resident	04/19/20
26,318	Palm Beach	64	Male	Unknown		Unknown	FL resident	04/19/20
26,319	Palm Beach	93	Male	No		Unknown	FL resident	04/19/20
26,320	Palm Beach	62	Male	Unknown		Unknown	FL resident	04/19/20
26,321	Palm Beach	73	Male	Unknown		Unknown	FL resident	04/19/20
26,322	Palm Beach	28	Male	Unknown		Unknown	FL resident	04/19/20
26,323	Palm Beach	63	Female	Unknown			FL resident	04/19/20
26,324	Palm Beach	69	Male	No		Unknown	FL resident	04/19/20
26,325	Palm Beach	46	Male	Unknown		Unknown	FL resident	04/19/20
26,326	Palm Beach	81	Male	Unknown			FL resident	04/19/20
26,327	Palm Beach	51	Female	Unknown		Unknown	FL resident	04/19/20
26,328	Palm Beach	60	Female	Unknown		Unknown	FL resident	04/19/20
26,329	Palm Beach	87	Male	Unknown			FL resident	04/19/20
26,330	Palm Beach	82	Male	Unknown			FL resident	04/19/20
26,331	Palm Beach	73	Male	Unknown			FL resident	04/19/20
26,332	Palm Beach	71	Male	Unknown			FL resident	04/19/20
26,333	Palm Beach	25	Male	Unknown		Unknown	FL resident	04/19/20
26,334	Palm Beach	59	Female	Unknown		Unknown	FL resident	04/19/20
26,335	Palm Beach	58	Female	Unknown		Unknown	FL resident	04/19/20
26,336	Palm Beach	51	Female	Unknown		Unknown	FL resident	04/19/20
26,337	Palm Beach	51	Male	Unknown			FL resident	04/19/20
26,338	Palm Beach	83	Male	Unknown			FL resident	04/19/20
26,339	Palm Beach	95	Male	No		Yes	FL resident	04/19/20
26,340	Palm Beach	64	Male	Unknown		Unknown	FL resident	04/19/20
26,341	Palm Beach	21	Male	Unknown		Unknown	FL resident	04/19/20
26,342	Palm Beach	87	Male	Unknown		Unknown	FL resident	04/19/20
26,343	Palm Beach	54	Male	Unknown		Unknown	FL resident	04/19/20
26,344	Palm Beach	46	Female	Unknown		Unknown	FL resident	04/19/20
26,345	Palm Beach	46	Male	Unknown		Unknown	FL resident	04/19/20
26,346	Palm Beach	57	Female	Unknown		Unknown	FL resident	04/19/20
26,347	Palm Beach	0	Male	Unknown		Unknown	FL resident	04/20/20
26,348	Palm Beach	4	Male	Unknown		Unknown	FL resident	04/20/20
26,349	Palm Beach	53	Female	Unknown		Unknown	FL resident	04/20/20
26,350	Palm Beach	41	Female	Unknown		Unknown	FL resident	04/20/20
26,351	Palm Beach	95	Female	No		Unknown	FL resident	04/20/20
26,352	Palm Beach	35	Female	Unknown		Unknown	FL resident	04/20/20
26,353	Palm Beach	66	Female	Unknown			FL resident	04/20/20
26,354	Palm Beach	68	Male	Unknown			FL resident	04/20/20

Coronavirus: line list of cases

Data verified as of Apr 24, 2020 at 10 AM

Data in this report are provisional and subject to change.

Case	County	Age	Gender	Travel related	Travel detail	Contact with a confirmed case	Jurisdiction	Date case counted
26,355	Palm Beach	39	Female	Unknown		Unknown	FL resident	04/20/20
26,356	Palm Beach	34	Male	Unknown		Unknown	FL resident	04/20/20
26,357	Palm Beach	80	Male	Unknown			FL resident	04/20/20
26,358	Palm Beach	20	Male	Unknown		Unknown	FL resident	04/20/20
26,359	Palm Beach	75	Female	No		Yes	FL resident	04/20/20
26,360	Palm Beach	22	Female	Unknown		Unknown	FL resident	04/20/20
26,361	Palm Beach	36	Male	No		Yes	FL resident	04/20/20
26,362	Palm Beach	85	Female	No		Yes	FL resident	04/20/20
26,363	Palm Beach	63	Female	No		Yes	FL resident	04/20/20
26,364	Palm Beach	55	Male	Unknown			FL resident	04/20/20
26,365	Palm Beach	66	Male	No		Yes	FL resident	04/20/20
26,366	Palm Beach	88	Male	Unknown			FL resident	04/20/20
26,367	Palm Beach	58	Male	Unknown		Unknown	FL resident	04/20/20
26,368	Palm Beach	91	Female	No			FL resident	04/20/20
26,369	Palm Beach	61	Female	Unknown		Unknown	FL resident	04/20/20
26,370	Palm Beach	50	Male	Unknown		Unknown	FL resident	04/20/20
26,371	Palm Beach	47	Male	Unknown		Unknown	FL resident	04/20/20
26,372	Palm Beach	57	Male	Unknown		Unknown	FL resident	04/20/20
26,373	Palm Beach	40	Female	Unknown		Unknown	FL resident	04/20/20
26,374	Palm Beach	84	Female	Unknown			FL resident	04/20/20
26,375	Palm Beach	59	Male	Unknown		Unknown	FL resident	04/20/20
26,376	Palm Beach	81	Male	Unknown		No	FL resident	04/20/20
26,377	Palm Beach	40	Female	Unknown		Unknown	FL resident	04/20/20
26,378	Palm Beach	63	Female	Unknown		Unknown	FL resident	04/20/20
26,379	Palm Beach	41	Male	Unknown		Unknown	FL resident	04/20/20
26,380	Palm Beach	43	Female	Unknown		Unknown	FL resident	04/20/20
26,381	Palm Beach	24	Female	Unknown		Unknown	FL resident	04/20/20
26,382	Palm Beach	28	Female	Unknown		Unknown	FL resident	04/20/20
26,383	Palm Beach	51	Male	Unknown		Unknown	FL resident	04/20/20
26,384	Palm Beach	22	Male	Unknown		Unknown	FL resident	04/20/20
26,385	Palm Beach	19	Female	Unknown		Unknown	FL resident	04/20/20
26,386	Palm Beach		Male	Unknown			FL resident	04/20/20
26,387	Palm Beach	29	Male	Unknown		Unknown	FL resident	04/20/20
26,388	Palm Beach	52	Female	Unknown		Unknown	FL resident	04/20/20
26,389	Palm Beach	58	Male	Unknown		Unknown	FL resident	04/20/20
26,390	Palm Beach	52	Male	Unknown		Unknown	FL resident	04/20/20
26,391	Palm Beach	23	Male	Unknown		Unknown	FL resident	04/20/20
26,392	Palm Beach	23	Female	Unknown		Unknown	FL resident	04/20/20
26,393	Palm Beach	41	Male	Unknown		Unknown	FL resident	04/20/20
26,394	Palm Beach	51	Female	Unknown		Unknown	FL resident	04/20/20
26,395	Palm Beach	63	Female	Unknown		Unknown	FL resident	04/20/20
26,396	Palm Beach	57	Female	Unknown		Unknown	FL resident	04/20/20
26,397	Palm Beach	52	Male	Unknown		Unknown	FL resident	04/20/20
26,398	Palm Beach	59	Male	Unknown		Unknown	FL resident	04/20/20
26,399	Palm Beach		Male	Unknown			FL resident	04/20/20
26,400	Palm Beach	29	Male	Unknown		Unknown	FL resident	04/20/20
26,401	Palm Beach	40	Female	Unknown		Unknown	FL resident	04/20/20
26,402	Palm Beach	32	Male	Unknown		Unknown	FL resident	04/20/20
26,403	Palm Beach		Female	Unknown			FL resident	04/20/20
26,404	Palm Beach	60	Male	Unknown		Unknown	FL resident	04/20/20
26,405	Palm Beach	31	Male	Unknown		Unknown	FL resident	04/20/20
26,406	Palm Beach	37	Female	Unknown		Unknown	FL resident	04/20/20
26,407	Palm Beach	24	Male	Unknown		Unknown	FL resident	04/20/20
26,408	Palm Beach	4	Female	Unknown		Unknown	FL resident	04/20/20
26,409	Palm Beach	38	Female	Unknown		Unknown	FL resident	04/20/20
26,410	Palm Beach	61	Male	Unknown		Unknown	FL resident	04/20/20
26,411	Palm Beach	23	Male	Unknown		Unknown	FL resident	04/20/20
26,412	Palm Beach	57	Male	No		Yes	FL resident	04/20/20
26,413	Palm Beach	27	Female	Unknown		Unknown	FL resident	04/20/20
26,414	Palm Beach	49	Female	Unknown		Unknown	FL resident	04/20/20
26,415	Palm Beach		Male	Unknown			FL resident	04/20/20
26,416	Palm Beach	41	Male	Unknown		Unknown	FL resident	04/20/20

Coronavirus: line list of cases

Data verified as of Apr 24, 2020 at 10 AM

Data in this report are provisional and subject to change.

Case	County	Age	Gender	Travel related	Travel detail	Contact with a confirmed case	Jurisdiction	Date case counted
26,417	Palm Beach	58	Male	Unknown		Unknown	FL resident	04/20/20
26,418	Palm Beach	41	Female	Unknown		Unknown	FL resident	04/20/20
26,419	Palm Beach	24	Male	Unknown		Unknown	FL resident	04/20/20
26,420	Palm Beach	40	Male	Unknown		Unknown	FL resident	04/20/20
26,421	Palm Beach	33	Male	Unknown		Unknown	FL resident	04/20/20
26,422	Palm Beach	62	Female	Unknown		Unknown	FL resident	04/20/20
26,423	Palm Beach	41	Female	No		Yes	FL resident	04/20/20
26,424	Palm Beach	64	Male	No		Yes	FL resident	04/20/20
26,425	Palm Beach	32	Male	Unknown		Unknown	FL resident	04/20/20
26,426	Palm Beach	48	Female	Unknown		Unknown	FL resident	04/20/20
26,427	Palm Beach	7	Male	Unknown		Unknown	FL resident	04/20/20
26,428	Palm Beach	87	Female	Unknown			FL resident	04/20/20
26,429	Palm Beach	64	Male	Unknown		Unknown	FL resident	04/20/20
26,430	Palm Beach	62	Female	Unknown		Unknown	FL resident	04/20/20
26,431	Palm Beach	42	Female	Yes	CO	Unknown	FL resident	04/20/20
26,432	Palm Beach	81	Female	Unknown		Unknown	FL resident	04/20/20
26,433	Palm Beach	92	Female	No		Yes	FL resident	04/20/20
26,434	Palm Beach	80	Female	No		Yes	FL resident	04/20/20
26,435	Palm Beach	54	Female	No		Unknown	FL resident	04/20/20
26,436	Palm Beach	78	Male	Unknown			FL resident	04/20/20
26,437	Palm Beach	57	Female	Unknown		Unknown	FL resident	04/20/20
26,438	Palm Beach	67	Male	Yes	FL; UNKNOWN	Unknown	FL resident	04/20/20
26,439	Palm Beach	81	Male	Unknown			FL resident	04/21/20
26,440	Palm Beach	70	Male	Unknown			FL resident	04/21/20
26,441	Palm Beach	83	Male	Unknown			FL resident	04/21/20
26,442	Palm Beach	85	Male	Unknown		No	FL resident	04/21/20
26,443	Palm Beach	58	Female	Unknown		Unknown	FL resident	04/21/20
26,444	Palm Beach	84	Male	Unknown		Unknown	FL resident	04/21/20
26,445	Palm Beach	22	Male	Unknown		Unknown	FL resident	04/21/20
26,446	Palm Beach	38	Male	No		Yes	FL resident	04/21/20
26,447	Palm Beach	82	Male	Unknown			FL resident	04/21/20
26,448	Palm Beach	37	Male	Unknown		Unknown	FL resident	04/21/20
26,449	Palm Beach	46	Female	No		Unknown	FL resident	04/21/20
26,450	Palm Beach	43	Male	Unknown		Unknown	FL resident	04/21/20
26,451	Palm Beach	26	Male	Unknown		Unknown	FL resident	04/21/20
26,452	Palm Beach	41	Male	Unknown		Unknown	FL resident	04/21/20
26,453	Palm Beach	87	Female	Unknown			FL resident	04/21/20
26,454	Palm Beach	88	Male	Unknown			FL resident	04/21/20
26,455	Palm Beach	83	Female	Unknown			FL resident	04/21/20
26,456	Palm Beach	32	Female	Unknown		Unknown	FL resident	04/21/20
26,457	Palm Beach	96	Female	Unknown			FL resident	04/21/20
26,458	Palm Beach	64	Male	Unknown		Unknown	FL resident	04/21/20
26,459	Palm Beach	80	Female	Unknown		Unknown	FL resident	04/21/20
26,460	Palm Beach	43	Male	Unknown		Unknown	FL resident	04/21/20
26,461	Palm Beach	44	Male	Unknown		Unknown	FL resident	04/21/20
26,462	Palm Beach	42	Female	Unknown		Unknown	FL resident	04/21/20
26,463	Palm Beach	68	Female	Unknown		Unknown	FL resident	04/21/20
26,464	Palm Beach	71	Female	Unknown			FL resident	04/21/20
26,465	Palm Beach	40	Female	Unknown		Unknown	FL resident	04/21/20
26,466	Palm Beach	42	Female	No		Yes	FL resident	04/21/20
26,467	Palm Beach	64	Male	Unknown		Unknown	FL resident	04/21/20
26,468	Palm Beach	28	Male	Unknown		Unknown	FL resident	04/21/20
26,469	Palm Beach	27	Male	Unknown		Unknown	FL resident	04/21/20
26,470	Palm Beach	35	Male	Unknown		Unknown	FL resident	04/21/20
26,471	Palm Beach	60	Male	Unknown		Unknown	FL resident	04/21/20
26,472	Palm Beach	68	Male	Unknown			FL resident	04/21/20
26,473	Palm Beach	92	Female	Unknown			FL resident	04/21/20
26,474	Palm Beach	48	Male	Unknown		Unknown	FL resident	04/21/20
26,475	Palm Beach	45	Female	Unknown		Unknown	FL resident	04/21/20
26,476	Palm Beach	19	Male	Unknown		Unknown	FL resident	04/21/20
26,477	Palm Beach	85	Male	No		Yes	FL resident	04/21/20
26,478	Palm Beach	12	Male	Unknown		Unknown	FL resident	04/21/20

Coronavirus: line list of cases

Data verified as of Apr 24, 2020 at 10 AM

Data in this report are provisional and subject to change.

Case	County	Age	Gender	Travel related	Travel detail	Contact with a confirmed case	Jurisdiction	Date case counted
26,479	Palm Beach	24	Male	Unknown		Unknown	FL resident	04/21/20
26,480	Palm Beach		Female	Unknown			FL resident	04/21/20
26,481	Palm Beach	23	Male	Unknown		Unknown	FL resident	04/21/20
26,482	Palm Beach	53	Female	Unknown		Unknown	FL resident	04/21/20
26,483	Palm Beach	30	Female	Unknown		Unknown	FL resident	04/21/20
26,484	Palm Beach	54	Male	Unknown			FL resident	04/21/20
26,485	Palm Beach	22	Male	Unknown		Unknown	FL resident	04/21/20
26,486	Palm Beach	40	Female	Unknown			FL resident	04/21/20
26,487	Palm Beach	55	Male	Unknown		Unknown	FL resident	04/21/20
26,488	Palm Beach	20	Male	Unknown		Unknown	FL resident	04/21/20
26,489	Palm Beach	37	Male	Unknown		Unknown	FL resident	04/21/20
26,490	Palm Beach	36	Female	Unknown		Unknown	FL resident	04/21/20
26,491	Palm Beach	61	Female	Unknown		Unknown	FL resident	04/21/20
26,492	Palm Beach		Male	Unknown			FL resident	04/21/20
26,493	Palm Beach	16	Female	Unknown		Unknown	FL resident	04/21/20
26,494	Palm Beach	36	Male	Unknown		Unknown	FL resident	04/21/20
26,495	Palm Beach	45	Female	Unknown		Unknown	FL resident	04/21/20
26,496	Palm Beach	23	Female	Unknown		Unknown	FL resident	04/21/20
26,497	Palm Beach	11	Male	Unknown		Unknown	FL resident	04/21/20
26,498	Palm Beach	39	Female	Unknown		No	FL resident	04/21/20
26,499	Palm Beach	63	Male	Unknown		Unknown	FL resident	04/21/20
26,500	Palm Beach	60	Male	Unknown		Unknown	FL resident	04/21/20
26,501	Palm Beach		Female	Unknown			FL resident	04/21/20
26,502	Palm Beach	55	Male	Unknown		Unknown	FL resident	04/21/20
26,503	Palm Beach	61	Female	Unknown		Unknown	FL resident	04/21/20
26,504	Palm Beach	59	Male	Unknown		Unknown	FL resident	04/21/20
26,505	Palm Beach	25	Female	Unknown		Unknown	FL resident	04/21/20
26,506	Palm Beach	35	Male	Unknown		Unknown	FL resident	04/21/20
26,507	Palm Beach	53	Male	Unknown		Unknown	FL resident	04/21/20
26,508	Palm Beach	25	Male	Unknown		Unknown	FL resident	04/21/20
26,509	Palm Beach	26	Female	Unknown		Unknown	FL resident	04/21/20
26,510	Palm Beach	18	Female	Unknown		Unknown	FL resident	04/21/20
26,511	Palm Beach	50	Female	Unknown		Unknown	FL resident	04/21/20
26,512	Palm Beach	37	Male	Unknown		Unknown	FL resident	04/21/20
26,513	Palm Beach	69	Female	Unknown			FL resident	04/21/20
26,514	Palm Beach	61	Female	Unknown		Unknown	FL resident	04/21/20
26,515	Palm Beach	62	Male	Unknown		Unknown	FL resident	04/21/20
26,516	Palm Beach	43	Male	Unknown		Unknown	FL resident	04/21/20
26,517	Palm Beach	46	Female	Unknown		Unknown	FL resident	04/21/20
26,518	Palm Beach	45	Male	Unknown		Unknown	FL resident	04/21/20
26,519	Palm Beach	33	Female	Unknown		Unknown	FL resident	04/21/20
26,520	Palm Beach	71	Female	Unknown		Unknown	FL resident	04/21/20
26,521	Palm Beach	58	Male	Unknown		Unknown	FL resident	04/21/20
26,522	Palm Beach	61	Female	Unknown		Unknown	FL resident	04/21/20
26,523	Palm Beach	57	Female	Unknown		Unknown	FL resident	04/21/20
26,524	Palm Beach	59	Male	Unknown		Unknown	FL resident	04/21/20
26,525	Palm Beach	36	Female	Unknown		Unknown	FL resident	04/21/20
26,526	Palm Beach	58	Male	Unknown		Unknown	FL resident	04/21/20
26,527	Palm Beach	22	Male	Unknown		Unknown	FL resident	04/21/20
26,528	Palm Beach	54	Female	Unknown		Unknown	FL resident	04/21/20
26,529	Palm Beach	53	Female	Unknown		Unknown	FL resident	04/21/20
26,530	Palm Beach	47	Male	Unknown		Unknown	FL resident	04/21/20
26,531	Palm Beach	61	Male	Unknown		Unknown	FL resident	04/21/20
26,532	Palm Beach	59	Female	Unknown		Unknown	FL resident	04/21/20
26,533	Palm Beach	53	Male	Unknown		Unknown	FL resident	04/21/20
26,534	Palm Beach	34	Female	Unknown		Unknown	FL resident	04/21/20
26,535	Palm Beach	28	Male	Unknown		Unknown	FL resident	04/21/20
26,536	Palm Beach	45	Male	Unknown		Unknown	FL resident	04/21/20
26,537	Palm Beach	41	Female	Unknown		Unknown	FL resident	04/21/20
26,538	Palm Beach	20	Female	Unknown		Unknown	FL resident	04/21/20
26,539	Palm Beach		Female	Unknown			FL resident	04/21/20
26,540	Palm Beach	52	Male	Unknown		Unknown	FL resident	04/21/20

Coronavirus: line list of cases

Data verified as of Apr 24, 2020 at 10 AM

Data in this report are provisional and subject to change.

Case	County	Age	Gender	Travel related	Travel detail	Contact with a confirmed case	Jurisdiction	Date case counted
26,541	Palm Beach	92	Male	Unknown			FL resident	04/21/20
26,542	Palm Beach	28	Female	No		Yes	FL resident	04/21/20
26,543	Palm Beach	59	Female	Unknown		Unknown	FL resident	04/21/20
26,544	Palm Beach	20	Female	Unknown		Unknown	FL resident	04/21/20
26,545	Palm Beach	95	Female	Unknown			FL resident	04/21/20
26,546	Palm Beach	78	Male	Unknown			FL resident	04/21/20
26,547	Palm Beach	43	Male	Unknown		Unknown	FL resident	04/21/20
26,548	Palm Beach	73	Female	Unknown			FL resident	04/21/20
26,549	Palm Beach	76	Male	Unknown			FL resident	04/21/20
26,550	Palm Beach	47	Female	Unknown		Unknown	FL resident	04/21/20
26,551	Palm Beach	34	Female	No		Yes	FL resident	04/21/20
26,552	Palm Beach	24	Male	No		Yes	FL resident	04/21/20
26,553	Palm Beach	50	Male	Unknown		Unknown	FL resident	04/21/20
26,554	Palm Beach	11	Male	Unknown		Unknown	FL resident	04/21/20
26,555	Palm Beach	32	Male	Unknown		Unknown	FL resident	04/22/20
26,556	Palm Beach	66	Male	Unknown			FL resident	04/22/20
26,557	Palm Beach	97	Female	Unknown			FL resident	04/22/20
26,558	Palm Beach	94	Male	Unknown			FL resident	04/22/20
26,559	Palm Beach	34	Female	Unknown		Unknown	FL resident	04/22/20
26,560	Palm Beach	63	Male	Unknown		Unknown	FL resident	04/22/20
26,561	Palm Beach	57	Male	Unknown		Unknown	FL resident	04/22/20
26,562	Palm Beach	80	Male	Unknown		Yes	FL resident	04/22/20
26,563	Palm Beach	37	Female	Unknown		Unknown	FL resident	04/22/20
26,564	Palm Beach	97	Female	Unknown			FL resident	04/22/20
26,565	Palm Beach	67	Female	Unknown			FL resident	04/22/20
26,566	Palm Beach	70	Male	Unknown			FL resident	04/22/20
26,567	Palm Beach	86	Male	Unknown			FL resident	04/22/20
26,568	Palm Beach	42	Male	Unknown		Unknown	FL resident	04/22/20
26,569	Palm Beach	38	Female	No		Yes	FL resident	04/22/20
26,570	Palm Beach	68	Male	Unknown			FL resident	04/22/20
26,571	Palm Beach	44	Female	Unknown		Unknown	FL resident	04/22/20
26,572	Palm Beach	73	Male	Unknown		Unknown	FL resident	04/22/20
26,573	Palm Beach	63	Male	Unknown		Unknown	FL resident	04/22/20
26,574	Palm Beach	83	Male	Unknown		Yes	FL resident	04/22/20
26,575	Palm Beach	57	Male	Unknown		Unknown	FL resident	04/22/20
26,576	Palm Beach	50	Female	No		Yes	FL resident	04/22/20
26,577	Palm Beach	32	Female	Unknown		Yes	FL resident	04/22/20
26,578	Palm Beach	25	Female	Unknown		Unknown	FL resident	04/22/20
26,579	Palm Beach	70	Female	Unknown			FL resident	04/22/20
26,580	Palm Beach	56	Male	Unknown		Unknown	FL resident	04/22/20
26,581	Palm Beach	78	Male	No		Unknown	FL resident	04/22/20
26,582	Palm Beach	84	Female	No		Unknown	FL resident	04/22/20
26,583	Palm Beach	80	Female	Unknown			FL resident	04/22/20
26,584	Palm Beach	56	Female	Unknown		Unknown	FL resident	04/22/20
26,585	Palm Beach	23	Female	Unknown		Unknown	FL resident	04/22/20
26,586	Palm Beach	46	Male	Unknown		Unknown	FL resident	04/22/20
26,587	Palm Beach	68	Female	Unknown			FL resident	04/22/20
26,588	Palm Beach	74	Male	Unknown			FL resident	04/22/20
26,589	Palm Beach	15	Male	Unknown		Unknown	FL resident	04/22/20
26,590	Palm Beach	52	Male	Unknown		Yes	FL resident	04/22/20
26,591	Palm Beach	15	Female	Unknown		Yes	FL resident	04/22/20
26,592	Palm Beach	54	Male	Unknown		Unknown	FL resident	04/22/20
26,593	Palm Beach	20	Male	Unknown		Unknown	FL resident	04/22/20
26,594	Palm Beach	45	Male	No		No	FL resident	04/22/20
26,595	Palm Beach	22	Female	Unknown		Unknown	FL resident	04/22/20
26,596	Palm Beach	63	Male	Unknown		Unknown	FL resident	04/22/20
26,597	Palm Beach	38	Female	Unknown		Unknown	FL resident	04/22/20
26,598	Palm Beach	19	Male	Unknown		Unknown	FL resident	04/22/20
26,599	Palm Beach	23	Male	Unknown		Unknown	FL resident	04/22/20
26,600	Palm Beach	56	Female	Unknown			FL resident	04/22/20
26,601	Palm Beach	51	Female	Unknown		Unknown	FL resident	04/22/20
26,602	Palm Beach	55	Male	Unknown		Unknown	FL resident	04/22/20

Coronavirus: line list of cases

Data verified as of Apr 24, 2020 at 10 AM

Data in this report are provisional and subject to change.

Case	County	Age	Gender	Travel related	Travel detail	Contact with a confirmed case	Jurisdiction	Date case counted
26,603	Palm Beach	48	Female	Unknown		Unknown	FL resident	04/22/20
26,604	Palm Beach	59	Male	Unknown		Unknown	FL resident	04/22/20
26,605	Palm Beach	68	Male	Unknown			FL resident	04/22/20
26,606	Palm Beach	50	Male	Unknown		Unknown	FL resident	04/22/20
26,607	Palm Beach	36	Female	Unknown		Unknown	FL resident	04/22/20
26,608	Palm Beach	55	Female	Unknown		Unknown	FL resident	04/22/20
26,609	Palm Beach	43	Female	Unknown		Unknown	FL resident	04/22/20
26,610	Palm Beach	52	Female	Unknown		Unknown	FL resident	04/22/20
26,611	Palm Beach	23	Female	Unknown		Unknown	FL resident	04/22/20
26,612	Palm Beach	57	Female	Unknown		Unknown	FL resident	04/22/20
26,613	Palm Beach	75	Male	Unknown			FL resident	04/22/20
26,614	Palm Beach	49	Male	Unknown		Unknown	FL resident	04/22/20
26,615	Palm Beach	22	Female	Unknown		Unknown	FL resident	04/22/20
26,616	Palm Beach	32	Male	Unknown		Unknown	FL resident	04/22/20
26,617	Palm Beach	53	Male	Unknown		Unknown	FL resident	04/22/20
26,618	Palm Beach	65	Female	Unknown			FL resident	04/22/20
26,619	Palm Beach	69	Female	Unknown			FL resident	04/22/20
26,620	Palm Beach	17	Male	Unknown		Unknown	FL resident	04/22/20
26,621	Palm Beach	72	Female	Unknown			FL resident	04/22/20
26,622	Palm Beach	54	Female	Unknown		Unknown	FL resident	04/22/20
26,623	Palm Beach	21	Male	Unknown		Unknown	FL resident	04/22/20
26,624	Palm Beach	33	Male	Unknown		Unknown	FL resident	04/22/20
26,625	Palm Beach	45	Female	Unknown		Unknown	FL resident	04/22/20
26,626	Palm Beach	34	Female	No		No	FL resident	04/22/20
26,627	Palm Beach	13	Female	Unknown		Unknown	FL resident	04/22/20
26,628	Palm Beach	49	Male	Unknown		Unknown	FL resident	04/22/20
26,629	Palm Beach	26	Male	Unknown		Unknown	FL resident	04/22/20
26,630	Palm Beach	29	Male	Unknown		Unknown	FL resident	04/22/20
26,631	Palm Beach	83	Female	Unknown			FL resident	04/22/20
26,632	Palm Beach	24	Female	Unknown		Unknown	FL resident	04/23/20
26,633	Palm Beach	75	Female	Unknown			FL resident	04/23/20
26,634	Palm Beach	65	Male	Unknown			FL resident	04/23/20
26,635	Palm Beach	43	Male	Unknown		Unknown	FL resident	04/23/20
26,636	Palm Beach	30	Male	Unknown		Unknown	FL resident	04/23/20
26,637	Palm Beach	39	Male	Unknown		Unknown	FL resident	04/23/20
26,638	Palm Beach	25	Female	Unknown		Unknown	FL resident	04/23/20
26,639	Palm Beach	61	Male	Unknown		Unknown	FL resident	04/23/20
26,640	Palm Beach	43	Female	Unknown		Unknown	FL resident	04/23/20
26,641	Palm Beach	45	Male	Unknown		Unknown	FL resident	04/23/20
26,642	Palm Beach	54	Female	Unknown		Yes	FL resident	04/23/20
26,643	Palm Beach	22	Female	Unknown		Yes	FL resident	04/23/20
26,644	Palm Beach	64	Female	Unknown			FL resident	04/23/20
26,645	Palm Beach	56	Female	Unknown		Unknown	FL resident	04/23/20
26,646	Palm Beach	50	Male	Unknown		Unknown	FL resident	04/23/20
26,647	Palm Beach	33	Female	Unknown		Unknown	FL resident	04/23/20
26,648	Palm Beach	23	Female	Unknown		Unknown	FL resident	04/23/20
26,649	Palm Beach	26	Female	Unknown		Unknown	FL resident	04/23/20
26,650	Palm Beach	27	Male	Unknown		Yes	FL resident	04/23/20
26,651	Palm Beach	16	Male	Unknown		Yes	FL resident	04/23/20
26,652	Palm Beach	52	Male	Unknown		Unknown	FL resident	04/23/20
26,653	Palm Beach	11	Male	Unknown		Yes	FL resident	04/23/20
26,654	Palm Beach	17	Male	Unknown		Yes	FL resident	04/23/20
26,655	Palm Beach	52	Female	Unknown		Unknown	FL resident	04/23/20
26,656	Palm Beach	43	Female	Unknown		Yes	FL resident	04/23/20
26,657	Palm Beach	59	Male	Unknown		Unknown	FL resident	04/23/20
26,658	Palm Beach	28	Female	Unknown		Unknown	FL resident	04/23/20
26,659	Palm Beach	46	Male	Unknown		Unknown	FL resident	04/23/20
26,660	Palm Beach	64	Male	Unknown		Unknown	FL resident	04/23/20
26,661	Palm Beach	47	Female	Unknown		Unknown	FL resident	04/23/20
26,662	Palm Beach	25	Male	No		Yes	FL resident	04/23/20
26,663	Palm Beach	29	Female	Unknown		Yes	FL resident	04/23/20
26,664	Palm Beach	47	Male	Unknown		Unknown	FL resident	04/23/20

Coronavirus: line list of cases

Data verified as of Apr 24, 2020 at 10 AM

Data in this report are provisional and subject to change.

Case	County	Age	Gender	Travel related	Travel detail	Contact with a confirmed case	Jurisdiction	Date case counted
26,665	Palm Beach	37	Female	Unknown		Unknown	FL resident	04/23/20
26,666	Palm Beach	31	Male	Unknown		Unknown	FL resident	04/23/20
26,667	Palm Beach	69	Male	Unknown			FL resident	04/23/20
26,668	Palm Beach	49	Male	Unknown		Unknown	FL resident	04/23/20
26,669	Palm Beach	63	Male	Unknown		Unknown	FL resident	04/23/20
26,670	Palm Beach	29	Female	Unknown		Unknown	FL resident	04/23/20
26,671	Palm Beach	33	Female	Unknown		Yes	FL resident	04/23/20
26,672	Palm Beach	78	Female	Unknown		Yes	FL resident	04/23/20
26,673	Palm Beach	35	Female	Unknown		Unknown	FL resident	04/23/20
26,674	Palm Beach	88	Male	Unknown		Yes	FL resident	04/23/20
26,675	Palm Beach	29	Female	Unknown		Unknown	FL resident	04/23/20
26,676	Palm Beach	39	Female	Unknown		Unknown	FL resident	04/23/20
26,677	Palm Beach	35	Female	Unknown		No	FL resident	04/23/20
26,678	Palm Beach	59	Male	Unknown		Unknown	FL resident	04/23/20
26,679	Palm Beach	39	Female	Unknown		Unknown	FL resident	04/23/20
26,680	Palm Beach	29	Male	Unknown		Unknown	FL resident	04/23/20
26,681	Palm Beach	64	Male	Unknown		Unknown	FL resident	04/23/20
26,682	Palm Beach	56	Male	Unknown		Unknown	FL resident	04/23/20
26,683	Palm Beach	36	Male	Unknown		Unknown	FL resident	04/23/20
26,684	Palm Beach	58	Male	Unknown		Unknown	FL resident	04/23/20
26,685	Palm Beach	57	Male	Unknown		Unknown	FL resident	04/23/20
26,686	Palm Beach	9	Female	Unknown		Unknown	FL resident	04/23/20
26,687	Palm Beach	2	Male	Unknown		Unknown	FL resident	04/23/20
26,688	Palm Beach	74	Male	Unknown			FL resident	04/23/20
26,689	Palm Beach	85	Male	Unknown			FL resident	04/23/20
26,690	Palm Beach	90	Female	No		No	FL resident	04/23/20
26,691	Palm Beach	83	Male	Unknown			FL resident	04/23/20
26,692	Palm Beach	60	Male	Unknown		Unknown	FL resident	04/23/20
26,693	Palm Beach	94	Female	Unknown			FL resident	04/23/20
26,694	Palm Beach	59	Male	Unknown		Unknown	FL resident	04/23/20
26,695	Palm Beach	43	Female	Unknown		Unknown	FL resident	04/23/20
26,696	Palm Beach	24	Female	Unknown		Unknown	FL resident	04/23/20
26,697	Palm Beach	51	Male	Unknown		Unknown	FL resident	04/23/20
26,698	Palm Beach	94	Female	No		Unknown	FL resident	04/23/20
26,699	Palm Beach	59	Female	Unknown		Unknown	FL resident	04/23/20
26,700	Palm Beach	59	Male	Unknown		Unknown	FL resident	04/23/20
26,701	Palm Beach	57	Female	Unknown		Unknown	FL resident	04/23/20
26,702	Palm Beach	70	Male	Unknown			FL resident	04/23/20
26,703	Palm Beach	81	Male	Unknown			FL resident	04/23/20
26,704	Palm Beach	79	Male	Unknown			FL resident	04/23/20
26,705	Palm Beach	76	Female	Unknown			FL resident	04/23/20
26,706	Palm Beach	77	Male	Unknown			FL resident	04/23/20
26,707	Palm Beach	95	Female	Unknown			FL resident	04/23/20
26,708	Palm Beach	97	Male	Unknown			FL resident	04/23/20
26,709	Palm Beach	94	Female	Unknown			FL resident	04/23/20
26,710	Palm Beach	86	Male	Unknown			FL resident	04/23/20
26,711	Palm Beach	25	Female	Unknown		Unknown	FL resident	04/23/20
26,712	Palm Beach	36	Male	Unknown		Unknown	FL resident	04/23/20
26,713	Palm Beach	75	Male	Unknown			FL resident	04/23/20
26,714	Palm Beach	25	Male	Unknown		Unknown	FL resident	04/23/20
26,715	Palm Beach	42	Female	Unknown		Unknown	FL resident	04/23/20
26,716	Palm Beach	36	Female	Unknown		Unknown	FL resident	04/23/20
26,717	Palm Beach	21	Female	Unknown		Unknown	FL resident	04/23/20
26,718	Palm Beach	45	Male	Unknown		Unknown	FL resident	04/23/20
26,719	Palm Beach	44	Male	Unknown		Unknown	FL resident	04/23/20
26,720	Palm Beach	55	Female	Unknown		Unknown	FL resident	04/23/20
26,721	Palm Beach	40	Male	Unknown			FL resident	04/23/20
26,722	Palm Beach	28	Female	Unknown		Unknown	FL resident	04/23/20
26,723	Palm Beach	65	Female	Unknown			FL resident	04/23/20
26,724	Palm Beach	35	Male	Unknown		Unknown	FL resident	04/23/20
26,725	Palm Beach	47	Male	Unknown		Unknown	FL resident	04/23/20
26,726	Palm Beach	50	Female	Unknown		Unknown	FL resident	04/23/20

Coronavirus: line list of cases

Data verified as of Apr 24, 2020 at 10 AM

Data in this report are provisional and subject to change.

Case	County	Age	Gender	Travel related	Travel detail	Contact with a confirmed case	Jurisdiction	Date case counted
26,727	Palm Beach	34	Female	Unknown		Unknown	FL resident	04/23/20
26,728	Palm Beach	30	Female	Unknown		Unknown	FL resident	04/23/20
26,729	Palm Beach	102	Female	Unknown			FL resident	04/23/20
26,730	Palm Beach	82	Female	Unknown			FL resident	04/23/20
26,731	Palm Beach	90	Female	Unknown			FL resident	04/23/20
26,732	Palm Beach	78	Male	Unknown			FL resident	04/23/20
26,733	Palm Beach	52	Female	Unknown		Unknown	FL resident	04/23/20
26,734	Palm Beach	89	Female	Unknown			FL resident	04/23/20
26,735	Palm Beach	45	Male	Unknown		Unknown	FL resident	04/23/20
26,736	Palm Beach	53	Male	Unknown		Unknown	FL resident	04/23/20
26,737	Palm Beach	31	Male	Unknown		Unknown	FL resident	04/23/20
26,738	Palm Beach	72	Male	Unknown			FL resident	04/23/20
26,739	Palm Beach	20	Male	Unknown		Unknown	FL resident	04/23/20
26,740	Palm Beach	29	Male	Unknown		Unknown	FL resident	04/23/20
26,741	Palm Beach	26	Female	Unknown		Unknown	FL resident	04/24/20
26,742	Palm Beach	34	Male	Unknown		Unknown	FL resident	04/24/20
26,743	Palm Beach	58	Female	Unknown		Unknown	FL resident	04/24/20
26,744	Palm Beach	17	Female	Unknown		Unknown	FL resident	04/24/20
26,745	Palm Beach	14	Male	Unknown		Unknown	FL resident	04/24/20
26,746	Palm Beach	52	Female	Unknown		Unknown	FL resident	04/24/20
26,747	Palm Beach	82	Female	Unknown			FL resident	04/24/20
26,748	Palm Beach	54	Male	Unknown		Unknown	FL resident	04/24/20
26,749	Palm Beach	86	Male	Unknown			FL resident	04/24/20
26,750	Palm Beach	59	Male	Unknown		Unknown	FL resident	04/24/20
26,751	Palm Beach	82	Male	Unknown			FL resident	04/24/20
26,752	Palm Beach	88	Male	Unknown			FL resident	04/24/20
26,753	Palm Beach	74	Male	Yes	BELGIUM; FL	No	Non-FL resident	03/13/20
26,754	Palm Beach	73	Male	Yes	NY	Yes	Non-FL resident	03/18/20
26,755	Palm Beach	26	Female	Unknown		Yes	Non-FL resident	03/18/20
26,756	Palm Beach	78	Female	Unknown		Unknown	Non-FL resident	03/19/20
26,757	Palm Beach	73	Male	Yes	NJ	Unknown	Non-FL resident	03/19/20
26,758	Palm Beach	23	Female	Yes	FL; JAMAICA	No	Non-FL resident	03/20/20
26,759	Palm Beach	29	Male	Unknown		Yes	Non-FL resident	03/20/20
26,760	Palm Beach	20	Female	Unknown		Unknown	Non-FL resident	03/20/20
26,761	Palm Beach	65	Male	Yes	FL; MA	No	Non-FL resident	03/25/20
26,762	Palm Beach	41	Female	Yes	NY	No	Non-FL resident	03/25/20
26,763	Palm Beach	71	Male	Unknown		Unknown	Non-FL resident	03/26/20
26,764	Palm Beach	78	Female	Unknown		Unknown	Non-FL resident	03/26/20
26,765	Palm Beach	25	Male	Unknown		Unknown	Non-FL resident	03/27/20
26,766	Palm Beach	30	Male	Unknown		No	Non-FL resident	03/27/20
26,767	Palm Beach	80	Male	Unknown		No	Non-FL resident	03/27/20
26,768	Palm Beach	76	Female	No		No	Non-FL resident	03/28/20
26,769	Palm Beach	23	Male	Unknown		Unknown	Non-FL resident	03/29/20
26,770	Palm Beach	77	Male	Unknown		No	Non-FL resident	03/30/20
26,771	Palm Beach	83	Female	Unknown			Non-FL resident	03/30/20
26,772	Palm Beach	46	Male	Yes	LA	No	Non-FL resident	03/30/20
26,773	Palm Beach	48	Female	Unknown		No	Non-FL resident	03/30/20
26,774	Palm Beach	74	Female	Unknown			Non-FL resident	03/30/20
26,775	Palm Beach	67	Female	No		Yes	Non-FL resident	03/30/20
26,776	Palm Beach	71	Female	Unknown		Unknown	Non-FL resident	03/30/20
26,777	Palm Beach	28	Female	Unknown		Unknown	Non-FL resident	04/01/20
26,778	Palm Beach	79	Female	No		Yes	Non-FL resident	04/01/20
26,779	Palm Beach	84	Female	No		Unknown	Non-FL resident	04/02/20
26,780	Palm Beach	70	Male	No		Unknown	Non-FL resident	04/02/20
26,781	Palm Beach	65	Male	Unknown		Unknown	Non-FL resident	04/02/20
26,782	Palm Beach	72	Female	Unknown		Unknown	Non-FL resident	04/02/20
26,783	Palm Beach	21	Male	Unknown		No	Non-FL resident	04/02/20
26,784	Palm Beach	78	Male	Unknown		No	Non-FL resident	04/02/20
26,785	Palm Beach	72	Male	Unknown		Yes	Non-FL resident	04/02/20
26,786	Palm Beach	70	Female	Unknown			Non-FL resident	04/03/20
26,787	Palm Beach	78	Male	Unknown		No	Non-FL resident	04/04/20
26,788	Palm Beach	58	Female	Yes	NY	Unknown	Non-FL resident	04/05/20

Coronavirus: line list of cases

Data verified as of Apr 24, 2020 at 10 AM

Data in this report are provisional and subject to change.

Case	County	Age	Gender	Travel related	Travel detail	Contact with a confirmed case	Jurisdiction	Date case counted
26,789	Palm Beach	68	Male	Yes	FL; NJ	Unknown	Non-FL resident	04/06/20
26,790	Palm Beach	96	Female	Yes	FL; MI	Unknown	Non-FL resident	04/07/20
26,791	Palm Beach	24	Male	Unknown		Unknown	Non-FL resident	04/07/20
26,792	Palm Beach	67	Male	Unknown		Unknown	Non-FL resident	04/08/20
26,793	Palm Beach	82	Male	Unknown		Unknown	Non-FL resident	04/08/20
26,794	Palm Beach	86	Male	Unknown		Unknown	Non-FL resident	04/08/20
26,795	Palm Beach	89	Female	Unknown			Non-FL resident	04/09/20
26,796	Palm Beach	80	Male	Unknown		Unknown	Non-FL resident	04/09/20
26,797	Palm Beach	78	Male	Yes	NY	Unknown	Non-FL resident	04/09/20
26,798	Palm Beach	78	Male	Unknown		Unknown	Non-FL resident	04/09/20
26,799	Palm Beach	78	Female	Unknown			Non-FL resident	04/11/20
26,800	Palm Beach	67	Female	Unknown			Non-FL resident	04/11/20
26,801	Palm Beach	84	Male	Unknown		Unknown	Non-FL resident	04/11/20
26,802	Palm Beach	58	Female	Unknown		Unknown	Non-FL resident	04/11/20
26,803	Palm Beach	57	Male	Unknown		Unknown	Non-FL resident	04/11/20
26,804	Palm Beach	61	Male	Yes	FL; NJ	Yes	Non-FL resident	04/13/20
26,805	Palm Beach	37	Male	Unknown		Unknown	Non-FL resident	04/13/20
26,806	Palm Beach	72	Female	Yes	NY	Unknown	Non-FL resident	04/15/20
26,807	Palm Beach	66	Male	Yes	FL; NJ	Unknown	Non-FL resident	04/16/20
26,808	Palm Beach	49	Male	Unknown		Yes	Non-FL resident	04/21/20
26,809	Palm Beach	63	Male	Unknown			Non-FL resident	04/23/20
26,810	Palm Beach	92	Male	Unknown			Non-FL resident	04/24/20
26,811	Palm Beach	71	Female	Yes	JAPAN	Yes	Not diagnosed/isolated	03/04/20
26,812	Palm Beach	62	Female	Yes	CA	Unknown	Not diagnosed/isolated	03/26/20
26,813	Pasco	46	Male	No		Yes	FL resident	03/11/20
26,814	Pasco	67	Male	Yes	FL; NY	Yes	FL resident	03/14/20
26,815	Pasco	64	Female	Yes	FL; NY	Yes	FL resident	03/18/20
26,816	Pasco	67	Female	No		Yes	FL resident	03/19/20
26,817	Pasco	67	Male	Yes	CA	Unknown	FL resident	03/19/20
26,818	Pasco	46	Male	No		Yes	FL resident	03/20/20
26,819	Pasco	69	Male	Yes	FRANCE; PORTUGAL; SWITZERLAND	Unknown	FL resident	03/20/20
26,820	Pasco	41	Female	No		No	FL resident	03/22/20
26,821	Pasco	50	Male	Yes	MEXICO	Yes	FL resident	03/22/20
26,822	Pasco	71	Female	Yes	VA	Yes	FL resident	03/22/20
26,823	Pasco	44	Male	Yes	TX	No	FL resident	03/22/20
26,824	Pasco	48	Male	No		No	FL resident	03/22/20
26,825	Pasco	32	Female	No		No	FL resident	03/23/20
26,826	Pasco	68	Female	Yes	FRANCE; PORTUGAL; SWITZERLAND	Unknown	FL resident	03/24/20
26,827	Pasco	32	Female	Yes	UT	Unknown	FL resident	03/24/20
26,828	Pasco	33	Male	Yes	UNITED KINGDOM	Yes	FL resident	03/24/20
26,829	Pasco	57	Female	Yes	NJ	Unknown	FL resident	03/25/20
26,830	Pasco	21	Male	Yes	NY	Yes	FL resident	03/25/20
26,831	Pasco	46	Male	Yes	SPAIN	Yes	FL resident	03/26/20
26,832	Pasco	21	Female	No		No	FL resident	03/26/20
26,833	Pasco	39	Female	Yes	NY	Yes	FL resident	03/26/20
26,834	Pasco	64	Female	Yes	EGYPT	No	FL resident	03/27/20
26,835	Pasco	28	Female	No		Yes	FL resident	03/27/20
26,836	Pasco	54	Male	No		Yes	FL resident	03/27/20
26,837	Pasco	37	Female	No		Yes	FL resident	03/28/20
26,838	Pasco	42	Female	No		Yes	FL resident	03/28/20
26,839	Pasco	45	Male	Yes	BAHAMAS	Yes	FL resident	03/28/20
26,840	Pasco	63	Female	No		Yes	FL resident	03/28/20
26,841	Pasco	49	Male	No		Yes	FL resident	03/28/20
26,842	Pasco	18	Female	No		Yes	FL resident	03/28/20
26,843	Pasco	53	Female	No		Yes	FL resident	03/28/20
26,844	Pasco	55	Female	Yes	FL; PERU	Yes	FL resident	03/28/20
26,845	Pasco	34	Male	Yes	NY	Yes	FL resident	03/28/20
26,846	Pasco	39	Female	Yes	BAHAMAS	Yes	FL resident	03/30/20
26,847	Pasco	18	Male	Yes	BAHAMAS	Yes	FL resident	03/30/20
26,848	Pasco	69	Male	Yes	NJ	Yes	FL resident	03/30/20

Coronavirus: line list of cases

Data verified as of Apr 24, 2020 at 10 AM

Data in this report are provisional and subject to change.

Case	County	Age	Gender	Travel related	Travel detail	Contact with a confirmed case	Jurisdiction	Date case counted
26,849	Pasco	75	Female	Yes	UNITED KINGDOM	Yes	FL resident	03/30/20
26,850	Pasco	24	Female	Yes	UNITED KINGDOM	No	FL resident	03/30/20
26,851	Pasco	17	Female	Yes	BAHAMAS	Yes	FL resident	03/31/20
26,852	Pasco	38	Male	No		Yes	FL resident	03/31/20
26,853	Pasco	51	Female	Yes	CA; FL	No	FL resident	03/31/20
26,854	Pasco	50	Male	No		No	FL resident	04/01/20
26,855	Pasco	46	Female	No		No	FL resident	04/01/20
26,856	Pasco	58	Male	No		No	FL resident	04/01/20
26,857	Pasco	68	Male	No		Unknown	FL resident	04/01/20
26,858	Pasco	59	Female	Unknown		Unknown	FL resident	04/01/20
26,859	Pasco	41	Female	No		Yes	FL resident	04/01/20
26,860	Pasco	31	Male	No		Yes	FL resident	04/01/20
26,861	Pasco	35	Female	No		No	FL resident	04/01/20
26,862	Pasco	65	Female	Yes	FL; NY	Unknown	FL resident	04/01/20
26,863	Pasco	82	Male	Yes	UNITED KINGDOM	Yes	FL resident	04/01/20
26,864	Pasco	28	Male	No		Yes	FL resident	04/01/20
26,865	Pasco	73	Male	No		Yes	FL resident	04/01/20
26,866	Pasco	32	Male	No		No	FL resident	04/01/20
26,867	Pasco	50	Female	Yes	CA	Unknown	FL resident	04/01/20
26,868	Pasco	38	Male	Yes	GA	No	FL resident	04/02/20
26,869	Pasco	35	Male	Unknown		Yes	FL resident	04/02/20
26,870	Pasco	61	Female	No		Yes	FL resident	04/02/20
26,871	Pasco	63	Male	No		Yes	FL resident	04/02/20
26,872	Pasco	42	Female	Yes	BAHAMAS; FL	Unknown	FL resident	04/02/20
26,873	Pasco	32	Male	No		Unknown	FL resident	04/02/20
26,874	Pasco	22	Female	No		Unknown	FL resident	04/02/20
26,875	Pasco	40	Male	Yes	NY	Yes	FL resident	04/02/20
26,876	Pasco	41	Female	Yes	FL; NV	Yes	FL resident	04/02/20
26,877	Pasco	50	Male	Yes	NY	Unknown	FL resident	04/02/20
26,878	Pasco	71	Female	No		No	FL resident	04/02/20
26,879	Pasco	38	Female	No		Yes	FL resident	04/02/20
26,880	Pasco	60	Male	No		Yes	FL resident	04/03/20
26,881	Pasco	44	Male	Yes	UNITED KINGDOM	Yes	FL resident	04/03/20
26,882	Pasco	53	Female	No		Yes	FL resident	04/03/20
26,883	Pasco	27	Female	Yes	FL; NY	Yes	FL resident	04/03/20
26,884	Pasco	55	Male	No		No	FL resident	04/03/20
26,885	Pasco	61	Female	Yes	NY	No	FL resident	04/03/20
26,886	Pasco	67	Male	No		Unknown	FL resident	04/03/20
26,887	Pasco	47	Male	No		No	FL resident	04/03/20
26,888	Pasco	55	Female	No		Yes	FL resident	04/03/20
26,889	Pasco	55	Female	No		Yes	FL resident	04/03/20
26,890	Pasco	40	Male	Yes	UNITED KINGDOM	Unknown	FL resident	04/03/20
26,891	Pasco	41	Male	No		Yes	FL resident	04/03/20
26,892	Pasco	6	Male	No		Yes	FL resident	04/03/20
26,893	Pasco	1	Female	No		Yes	FL resident	04/03/20
26,894	Pasco	58	Male	No		Yes	FL resident	04/03/20
26,895	Pasco	52	Female	No		No	FL resident	04/04/20
26,896	Pasco	40	Male	No		No	FL resident	04/04/20
26,897	Pasco	39	Male	No		Yes	FL resident	04/04/20
26,898	Pasco	21	Male	No		No	FL resident	04/04/20
26,899	Pasco	70	Female	Yes	CO; MD	Unknown	FL resident	04/04/20
26,900	Pasco	40	Male	No		Yes	FL resident	04/04/20
26,901	Pasco	56	Male	No		Yes	FL resident	04/05/20
26,902	Pasco	31	Female	No		Yes	FL resident	04/05/20
26,903	Pasco	72	Male	Unknown		No	FL resident	04/05/20
26,904	Pasco	53	Female	No		Yes	FL resident	04/05/20
26,905	Pasco	52	Female	No		Unknown	FL resident	04/05/20
26,906	Pasco	35	Male	No		Yes	FL resident	04/05/20
26,907	Pasco	28	Female	No		Unknown	FL resident	04/05/20
26,908	Pasco	67	Female	No		Unknown	FL resident	04/05/20
26,909	Pasco	21	Male	Yes	NY	Unknown	FL resident	04/05/20
26,910	Pasco	44	Male	No		Yes	FL resident	04/05/20

Coronavirus: line list of cases

Data verified as of Apr 24, 2020 at 10 AM

Data in this report are provisional and subject to change.

Case	County	Age	Gender	Travel related	Travel detail	Contact with a confirmed case	Jurisdiction	Date case counted
26,911	Pasco	21	Male	No		Yes	FL resident	04/05/20
26,912	Pasco	54	Male	No		Yes	FL resident	04/06/20
26,913	Pasco	59	Male	Yes	FL; INDIA	No	FL resident	04/06/20
26,914	Pasco	36	Female	No		Yes	FL resident	04/06/20
26,915	Pasco	30	Female	No		Yes	FL resident	04/06/20
26,916	Pasco	60	Male	Yes	FL; MN	No	FL resident	04/06/20
26,917	Pasco	31	Female	Yes	PUERTO RICO	Yes	FL resident	04/06/20
26,918	Pasco	40	Female	No		Yes	FL resident	04/06/20
26,919	Pasco	70	Female	No		Unknown	FL resident	04/06/20
26,920	Pasco	44	Male	No		No	FL resident	04/06/20
26,921	Pasco	23	Male	No		Yes	FL resident	04/06/20
26,922	Pasco	54	Male	No		Yes	FL resident	04/07/20
26,923	Pasco	52	Male	No		Yes	FL resident	04/07/20
26,924	Pasco	41	Female	No		Yes	FL resident	04/07/20
26,925	Pasco	25	Female	No		Yes	FL resident	04/07/20
26,926	Pasco	51	Male	No		Yes	FL resident	04/07/20
26,927	Pasco	23	Male	No		Yes	FL resident	04/07/20
26,928	Pasco	48	Male	No		No	FL resident	04/07/20
26,929	Pasco	64	Male	Yes	FL; SOUTH AMERICA	Yes	FL resident	04/07/20
26,930	Pasco	41	Female	No		Yes	FL resident	04/07/20
26,931	Pasco	36	Male	Yes	NJ	Yes	FL resident	04/07/20
26,932	Pasco	57	Female	Yes	NIGERIA	Yes	FL resident	04/08/20
26,933	Pasco	61	Male	No		Yes	FL resident	04/08/20
26,934	Pasco	29	Female	No		Yes	FL resident	04/08/20
26,935	Pasco	62	Male	No		Yes	FL resident	04/08/20
26,936	Pasco	61	Male	No		Yes	FL resident	04/08/20
26,937	Pasco	72	Male	No		No	FL resident	04/09/20
26,938	Pasco	53	Male	No		Yes	FL resident	04/09/20
26,939	Pasco	44	Male	Yes	NY	Yes	FL resident	04/09/20
26,940	Pasco	51	Male	No		Yes	FL resident	04/09/20
26,941	Pasco	33	Female	No		No	FL resident	04/09/20
26,942	Pasco	69	Female	No		No	FL resident	04/09/20
26,943	Pasco	17	Male	No		Yes	FL resident	04/09/20
26,944	Pasco	58	Male	Unknown		Unknown	FL resident	04/09/20
26,945	Pasco	58	Female	No		Yes	FL resident	04/09/20
26,946	Pasco	36	Female	No		Yes	FL resident	04/09/20
26,947	Pasco	75	Female	Yes	FL; TN	No	FL resident	04/10/20
26,948	Pasco	45	Female	No		Yes	FL resident	04/10/20
26,949	Pasco	52	Male	No		No	FL resident	04/10/20
26,950	Pasco	25	Female	No		No	FL resident	04/10/20
26,951	Pasco	82	Female	No		No	FL resident	04/10/20
26,952	Pasco	94	Male	No		Unknown	FL resident	04/10/20
26,953	Pasco	16	Female	No		Yes	FL resident	04/11/20
26,954	Pasco	42	Female	No		Yes	FL resident	04/11/20
26,955	Pasco	22	Female	Yes	FL; GA; VA	Yes	FL resident	04/11/20
26,956	Pasco	43	Female	No		Unknown	FL resident	04/11/20
26,957	Pasco	40	Female	Yes	CUBA; FL	Yes	FL resident	04/11/20
26,958	Pasco	58	Female	No		Yes	FL resident	04/11/20
26,959	Pasco	70	Male	Yes	U.S. VIRGIN ISLANDS	Yes	FL resident	04/11/20
26,960	Pasco	26	Male	No		Yes	FL resident	04/11/20
26,961	Pasco	53	Male	No		No	FL resident	04/12/20
26,962	Pasco	46	Female	No		Unknown	FL resident	04/12/20
26,963	Pasco	49	Female	No		Yes	FL resident	04/12/20
26,964	Pasco	38	Male	Unknown		Yes	FL resident	04/12/20
26,965	Pasco	58	Female	No		Yes	FL resident	04/12/20
26,966	Pasco	87	Female	No		Yes	FL resident	04/12/20
26,967	Pasco	48	Male	No		Yes	FL resident	04/12/20
26,968	Pasco	55	Female	No		Yes	FL resident	04/12/20
26,969	Pasco	68	Male	No		Yes	FL resident	04/12/20
26,970	Pasco	67	Female	Yes	FL; SOUTH AMERICA	Yes	FL resident	04/12/20
26,971	Pasco	38	Female	No		Yes	FL resident	04/13/20
26,972	Pasco	25	Male	No		Yes	FL resident	04/13/20

Coronavirus: line list of cases

Data verified as of Apr 24, 2020 at 10 AM

Data in this report are provisional and subject to change.

Case	County	Age	Gender	Travel related	Travel detail	Contact with a confirmed case	Jurisdiction	Date case counted
26,973	Pasco	76	Male	No		Unknown	FL resident	04/13/20
26,974	Pasco	89	Female	No		Yes	FL resident	04/13/20
26,975	Pasco	66	Female	No		Yes	FL resident	04/13/20
26,976	Pasco	69	Male	No		Yes	FL resident	04/13/20
26,977	Pasco	49	Male	No		Yes	FL resident	04/13/20
26,978	Pasco	42	Male	Yes	BAHAMAS	Yes	FL resident	04/14/20
26,979	Pasco	69	Female	No		No	FL resident	04/14/20
26,980	Pasco	38	Male	No		Yes	FL resident	04/14/20
26,981	Pasco	40	Female	No		Yes	FL resident	04/14/20
26,982	Pasco	66	Male	No		Yes	FL resident	04/14/20
26,983	Pasco	73	Male	No		Unknown	FL resident	04/14/20
26,984	Pasco	35	Female	No		No	FL resident	04/15/20
26,985	Pasco	58	Female	No		Yes	FL resident	04/15/20
26,986	Pasco	53	Male	No		Unknown	FL resident	04/15/20
26,987	Pasco	41	Female	No		Unknown	FL resident	04/15/20
26,988	Pasco	22	Female	No		Yes	FL resident	04/15/20
26,989	Pasco	36	Male	No		Yes	FL resident	04/15/20
26,990	Pasco	40	Male	No		Yes	FL resident	04/15/20
26,991	Pasco	48	Male	No		Yes	FL resident	04/15/20
26,992	Pasco	49	Male	No		No	FL resident	04/15/20
26,993	Pasco	61	Female	Yes	FL; NC	Yes	FL resident	04/16/20
26,994	Pasco	72	Male	Yes	FL; NJ	Unknown	FL resident	04/16/20
26,995	Pasco	25	Male	No		No	FL resident	04/16/20
26,996	Pasco	28	Female	No		Yes	FL resident	04/16/20
26,997	Pasco	26	Male	No		No	FL resident	04/16/20
26,998	Pasco	42	Female	No		Yes	FL resident	04/17/20
26,999	Pasco	72	Female	No		No	FL resident	04/17/20
27,000	Pasco	44	Female	No		Yes	FL resident	04/17/20
27,001	Pasco	75	Female	No		Yes	FL resident	04/17/20
27,002	Pasco	64	Male	Yes	OH	No	FL resident	04/18/20
27,003	Pasco	51	Female	No		Yes	FL resident	04/18/20
27,004	Pasco	85	Male	No		Yes	FL resident	04/18/20
27,005	Pasco	92	Female	No		Yes	FL resident	04/18/20
27,006	Pasco	21	Female	No		Unknown	FL resident	04/18/20
27,007	Pasco	11	Male	No		Yes	FL resident	04/19/20
27,008	Pasco	5	Female	No		Yes	FL resident	04/19/20
27,009	Pasco	25	Female	No		Yes	FL resident	04/19/20
27,010	Pasco	4	Female	No		No	FL resident	04/20/20
27,011	Pasco	23	Female	No		Yes	FL resident	04/20/20
27,012	Pasco	70	Female	No		Yes	FL resident	04/20/20
27,013	Pasco	72	Male	No		Yes	FL resident	04/20/20
27,014	Pasco	51	Female	No		Yes	FL resident	04/20/20
27,015	Pasco	74	Female	No		Yes	FL resident	04/21/20
27,016	Pasco	54	Female	No		No	FL resident	04/21/20
27,017	Pasco	29	Female	No		Yes	FL resident	04/21/20
27,018	Pasco	47	Female	No		Yes	FL resident	04/21/20
27,019	Pasco	72	Female	No		Unknown	FL resident	04/21/20
27,020	Pasco	82	Male	No		Yes	FL resident	04/21/20
27,021	Pasco	64	Female	No		Yes	FL resident	04/21/20
27,022	Pasco	80	Male	No		Yes	FL resident	04/21/20
27,023	Pasco	40	Male	No		Yes	FL resident	04/22/20
27,024	Pasco	61	Male	No		Unknown	FL resident	04/22/20
27,025	Pasco	85	Male	No		Unknown	FL resident	04/22/20
27,026	Pasco	52	Male	Unknown			FL resident	04/22/20
27,027	Pasco	20	Female	No		Yes	FL resident	04/23/20
27,028	Pasco	73	Female	No		Yes	FL resident	04/23/20
27,029	Pasco	31	Female	Unknown			FL resident	04/23/20
27,030	Pasco	2	Male	Unknown			FL resident	04/24/20
27,031	Pasco	21	Male	Unknown			FL resident	04/24/20
27,032	Pasco	47	Male	Unknown			FL resident	04/24/20
27,033	Pasco	12	Male	Unknown			FL resident	04/24/20
27,034	Pasco	14	Female	Unknown			FL resident	04/24/20

Coronavirus: line list of cases

Data verified as of Apr 24, 2020 at 10 AM

Data in this report are provisional and subject to change.

Case	County	Age	Gender	Travel related	Travel detail	Contact with a confirmed case	Jurisdiction	Date case counted
27,035	Pasco	73	Female	Yes	SPAIN	Yes	Non-FL resident	03/20/20
27,036	Pasco	37	Female	Yes	UNKNOWN COUNTRY	Unknown	Non-FL resident	04/01/20
27,037	Pasco	56	Male	Yes	FL; NY	Unknown	Non-FL resident	04/03/20
27,038	Pasco	69	Male	No		Yes	Non-FL resident	04/04/20
27,039	Pasco	46	Female	Yes	FL; NY	Yes	Non-FL resident	04/09/20
27,040	Pasco	47	Male	Yes	NY	Unknown	Non-FL resident	04/10/20
27,041	Pasco	66	Male	Yes	NY	Yes	Non-FL resident	04/10/20
27,042	Pinellas	67	Male	Yes	EGYPT	Yes	FL resident	03/11/20
27,043	Pinellas	55	Male	Yes	EGYPT	Yes	FL resident	03/11/20
27,044	Pinellas	58	Male	No		Yes	FL resident	03/16/20
27,045	Pinellas	58	Male	Yes	CO	Yes	FL resident	03/16/20
27,046	Pinellas	30	Male	Yes	FL; MEXICO	No	FL resident	03/17/20
27,047	Pinellas	66	Female	Yes	ISRAEL	Yes	FL resident	03/18/20
27,048	Pinellas	52	Male	Yes	BULGARIA; GERMANY; UT	Yes	FL resident	03/18/20
27,049	Pinellas	32	Male	No		Yes	FL resident	03/18/20
27,050	Pinellas	23	Male	Yes	LA	No	FL resident	03/18/20
27,051	Pinellas	61	Female	Yes	NY	Yes	FL resident	03/18/20
27,052	Pinellas	54	Female	Yes	NY	Yes	FL resident	03/18/20
27,053	Pinellas	59	Male	No		No	FL resident	03/18/20
27,054	Pinellas	63	Female	Yes	FL; NY	Yes	FL resident	03/19/20
27,055	Pinellas	24	Female	Yes	SPAIN	Yes	FL resident	03/19/20
27,056	Pinellas	24	Male	Yes	NY	No	FL resident	03/19/20
27,057	Pinellas	62	Female	Yes	ID	No	FL resident	03/19/20
27,058	Pinellas	70	Female	Yes	BELIZE; HONDURAS; MEXICO	Yes	FL resident	03/20/20
27,059	Pinellas	68	Male	Yes	BELIZE; HONDURAS; MEXICO	Yes	FL resident	03/20/20
27,060	Pinellas	29	Male	Yes	NY	Yes	FL resident	03/20/20
27,061	Pinellas	58	Male	Yes	ISRAEL	Yes	FL resident	03/20/20
27,062	Pinellas	62	Male	No		Yes	FL resident	03/21/20
27,063	Pinellas	67	Male	Yes	FL; VA; WA	No	FL resident	03/21/20
27,064	Pinellas	60	Male	No		No	FL resident	03/21/20
27,065	Pinellas	72	Male	No		No	FL resident	03/21/20
27,066	Pinellas	29	Female	Yes	SPAIN	Yes	FL resident	03/21/20
27,067	Pinellas	67	Male	No		No	FL resident	03/21/20
27,068	Pinellas	53	Male	Yes	GA	No	FL resident	03/22/20
27,069	Pinellas	70	Male	Yes	ISRAEL	Yes	FL resident	03/22/20
27,070	Pinellas	52	Male	Yes	ISRAEL	Yes	FL resident	03/22/20
27,071	Pinellas	53	Female	Yes	MA	No	FL resident	03/22/20
27,072	Pinellas	26	Male	Yes	BAHAMAS; FL	No	FL resident	03/22/20
27,073	Pinellas	66	Female	Yes	FL; NV	No	FL resident	03/22/20
27,074	Pinellas	75	Male	Yes	ISRAEL; OH	Yes	FL resident	03/22/20
27,075	Pinellas	71	Female	Yes	ISRAEL; OH	Yes	FL resident	03/22/20
27,076	Pinellas	37	Male	No		No	FL resident	03/22/20
27,077	Pinellas	69	Female	No		Yes	FL resident	03/23/20
27,078	Pinellas	69	Female	Yes	MEXICO	No	FL resident	03/23/20
27,079	Pinellas	83	Female	No		Yes	FL resident	03/23/20
27,080	Pinellas	58	Male	No		No	FL resident	03/23/20
27,081	Pinellas	42	Male	Yes	BAHAMAS; CARIBBEAN; ST. KITTS AND NEVIS	No	FL resident	03/24/20
27,082	Pinellas	51	Female	Yes	FL; NJ	Yes	FL resident	03/24/20
27,083	Pinellas	82	Male	No		No	FL resident	03/24/20
27,084	Pinellas	65	Male	Yes	FL; INDIA	Yes	FL resident	03/24/20
27,085	Pinellas	61	Male	No		Yes	FL resident	03/25/20
27,086	Pinellas	71	Male	No		No	FL resident	03/25/20
27,087	Pinellas	52	Female	Yes	FL; MI; NC	No	FL resident	03/25/20
27,088	Pinellas	65	Male	Yes	NY	No	FL resident	03/25/20
27,089	Pinellas	50	Male	No		No	FL resident	03/25/20
27,090	Pinellas	67	Male	No		Yes	FL resident	03/25/20
27,091	Pinellas	63	Female	Yes	FL; JAPAN	No	FL resident	03/25/20
27,092	Pinellas	32	Male	Yes	FL; ST. MAARTEN	No	FL resident	03/25/20
27,093	Pinellas	53	Male	No		Yes	FL resident	03/26/20
27,094	Pinellas	54	Male	Yes	NJ	No	FL resident	03/26/20
27,095	Pinellas	64	Male	No		Yes	FL resident	03/26/20

Coronavirus: line list of cases

Data verified as of Apr 24, 2020 at 10 AM

Data in this report are provisional and subject to change.

Case	County	Age	Gender	Travel related	Travel detail	Contact with a confirmed case	Jurisdiction	Date case counted
27,096	Pinellas	64	Female	No		Yes	FL resident	03/26/20
27,097	Pinellas	35	Female	No		Yes	FL resident	03/26/20
27,098	Pinellas	55	Female	No		No	FL resident	03/26/20
27,099	Pinellas	49	Male	Yes	IRELAND	No	FL resident	03/26/20
27,100	Pinellas	70	Male	Yes	NJ	No	FL resident	03/26/20
27,101	Pinellas	28	Female	No		No	FL resident	03/26/20
27,102	Pinellas	82	Male	Yes	FL; OH	Yes	FL resident	03/26/20
27,103	Pinellas	78	Female	Yes	DC; FL	Yes	FL resident	03/26/20
27,104	Pinellas	71	Male	No		Yes	FL resident	03/26/20
27,105	Pinellas	76	Female	No		Yes	FL resident	03/26/20
27,106	Pinellas	42	Male	No		Yes	FL resident	03/26/20
27,107	Pinellas	61	Male	No		No	FL resident	03/27/20
27,108	Pinellas	77	Male	Yes	COLOMBIA	No	FL resident	03/27/20
27,109	Pinellas	75	Male	Yes	NY	No	FL resident	03/27/20
27,110	Pinellas	43	Male	Yes	IL	Yes	FL resident	03/27/20
27,111	Pinellas	18	Male	Yes	UNITED KINGDOM	No	FL resident	03/27/20
27,112	Pinellas	69	Male	No		Yes	FL resident	03/27/20
27,113	Pinellas	82	Female	No		No	FL resident	03/27/20
27,114	Pinellas	70	Male	Yes	FL; PERU	Yes	FL resident	03/27/20
27,115	Pinellas	47	Male	No		Yes	FL resident	03/27/20
27,116	Pinellas	39	Female	Yes	NY	Yes	FL resident	03/27/20
27,117	Pinellas	55	Female	No		No	FL resident	03/27/20
27,118	Pinellas	31	Female	No		No	FL resident	03/27/20
27,119	Pinellas	66	Male	No		No	FL resident	03/28/20
27,120	Pinellas	75	Female	Yes	DOMINICAN REPUBLIC; FL; TURKS AND CAICOS	No	FL resident	03/28/20
27,121	Pinellas	64	Male	No		No	FL resident	03/28/20
27,122	Pinellas	39	Male	Yes	LA	No	FL resident	03/28/20
27,123	Pinellas	48	Male	Yes	NY	No	FL resident	03/28/20
27,124	Pinellas	68	Female	No		No	FL resident	03/28/20
27,125	Pinellas	29	Female	Yes	IL	Yes	FL resident	03/28/20
27,126	Pinellas	23	Female	No		Yes	FL resident	03/28/20
27,127	Pinellas	70	Male	No		Unknown	FL resident	03/28/20
27,128	Pinellas	79	Female	No		No	FL resident	03/28/20
27,129	Pinellas	32	Female	Yes	COLOMBIA; FL	No	FL resident	03/28/20
27,130	Pinellas	41	Male	No		No	FL resident	03/28/20
27,131	Pinellas	53	Female	Yes	NY	Yes	FL resident	03/28/20
27,132	Pinellas	15	Female	No		Yes	FL resident	03/28/20
27,133	Pinellas	37	Female	Yes	FL; UT	No	FL resident	03/28/20
27,134	Pinellas	82	Female	Yes	NY	No	FL resident	03/28/20
27,135	Pinellas	63	Female	Yes	CA	Yes	FL resident	03/28/20
27,136	Pinellas	58	Male	No		No	FL resident	03/28/20
27,137	Pinellas	56	Female	No		Yes	FL resident	03/29/20
27,138	Pinellas	25	Female	No		No	FL resident	03/29/20
27,139	Pinellas	61	Male	No		No	FL resident	03/29/20
27,140	Pinellas	71	Male	Yes	CO	No	FL resident	03/29/20
27,141	Pinellas	27	Male	No		No	FL resident	03/29/20
27,142	Pinellas	59	Male	No		No	FL resident	03/29/20
27,143	Pinellas	56	Female	No		Yes	FL resident	03/30/20
27,144	Pinellas	52	Male	Yes	COSTA RICA	Unknown	FL resident	03/30/20
27,145	Pinellas	73	Female	Yes	CA; LA	No	FL resident	03/30/20
27,146	Pinellas	67	Female	Yes	PERU	Yes	FL resident	03/30/20
27,147	Pinellas	53	Male	Yes	AUSTRALIA	No	FL resident	03/30/20
27,148	Pinellas	50	Female	Yes	IL; NY; OH	No	FL resident	03/30/20
27,149	Pinellas	33	Female	No		No	FL resident	03/30/20
27,150	Pinellas	32	Female	Yes	NY	No	FL resident	03/30/20
27,151	Pinellas	36	Female	Yes	UNITED KINGDOM	Yes	FL resident	03/30/20
27,152	Pinellas	40	Female	No		Yes	FL resident	03/30/20
27,153	Pinellas	70	Female	Yes	MEXICO	No	FL resident	03/30/20
27,154	Pinellas	30	Female	No		Yes	FL resident	03/30/20
27,155	Pinellas	50	Male	Yes	FRANCE; UNITED KINGDOM	No	FL resident	03/30/20
27,156	Pinellas	46	Male	Yes	NC; NY	No	FL resident	03/30/20

Coronavirus: line list of cases

Data verified as of Apr 24, 2020 at 10 AM

Data in this report are provisional and subject to change.

Case	County	Age	Gender	Travel related	Travel detail	Contact with a confirmed case	Jurisdiction	Date case counted
27,157	Pinellas	36	Male	No		No	FL resident	03/30/20
27,158	Pinellas	38	Female	No		No	FL resident	03/31/20
27,159	Pinellas	75	Male	No		No	FL resident	03/31/20
27,160	Pinellas	61	Male	No		No	FL resident	03/31/20
27,161	Pinellas	40	Male	No		No	FL resident	03/31/20
27,162	Pinellas	39	Male	Yes	CA; FL	No	FL resident	03/31/20
27,163	Pinellas	29	Female	Yes	GA	No	FL resident	03/31/20
27,164	Pinellas	65	Female	No		No	FL resident	03/31/20
27,165	Pinellas	46	Female	No		Yes	FL resident	03/31/20
27,166	Pinellas	52	Male	No		Yes	FL resident	03/31/20
27,167	Pinellas	33	Female	No		Yes	FL resident	03/31/20
27,168	Pinellas	59	Female	No		Yes	FL resident	03/31/20
27,169	Pinellas	62	Female	Yes	NY	No	FL resident	03/31/20
27,170	Pinellas	48	Male	No		No	FL resident	03/31/20
27,171	Pinellas	28	Male	No		No	FL resident	03/31/20
27,172	Pinellas	29	Male	No		Yes	FL resident	03/31/20
27,173	Pinellas	60	Female	No		No	FL resident	03/31/20
27,174	Pinellas	23	Female	No		Yes	FL resident	03/31/20
27,175	Pinellas	63	Male	No		Yes	FL resident	03/31/20
27,176	Pinellas	76	Male	Yes	FRANCE	Yes	FL resident	03/31/20
27,177	Pinellas	62	Female	Yes	FRANCE	No	FL resident	03/31/20
27,178	Pinellas	32	Female	No		Yes	FL resident	03/31/20
27,179	Pinellas	23	Female	No		No	FL resident	03/31/20
27,180	Pinellas	74	Female	Yes	FRANCE	Yes	FL resident	03/31/20
27,181	Pinellas	46	Female	No		No	FL resident	03/31/20
27,182	Pinellas	61	Female	Yes	CA; FL; NV	Unknown	FL resident	03/31/20
27,183	Pinellas	39	Female	No		No	FL resident	03/31/20
27,184	Pinellas	48	Female	No		No	FL resident	03/31/20
27,185	Pinellas	60	Male	Yes	INDONESIA; NJ; THAILAND; UNITED KINGDOM	No	FL resident	03/31/20
27,186	Pinellas	69	Female	No		No	FL resident	03/31/20
27,187	Pinellas	72	Female	No		Yes	FL resident	03/31/20
27,188	Pinellas	66	Female	Yes	FL; PUERTO RICO	Yes	FL resident	03/31/20
27,189	Pinellas	19	Male	No		No	FL resident	03/31/20
27,190	Pinellas	45	Female	No		Unknown	FL resident	04/01/20
27,191	Pinellas	33	Female	No		No	FL resident	04/01/20
27,192	Pinellas	48	Male	Yes	CO; FL	No	FL resident	04/01/20
27,193	Pinellas	57	Female	Yes	GA; LA; MN; TX; U.S. VIRGIN ISLANDS	No	FL resident	04/01/20
27,194	Pinellas	30	Male	No		Yes	FL resident	04/01/20
27,195	Pinellas	60	Male	Yes	EGYPT	Yes	FL resident	04/01/20
27,196	Pinellas	57	Female	Yes	NY	No	FL resident	04/01/20
27,197	Pinellas	59	Male	Yes	NJ; SPAIN	Yes	FL resident	04/01/20
27,198	Pinellas	46	Male	Yes	CA	No	FL resident	04/01/20
27,199	Pinellas	19	Female	No		No	FL resident	04/01/20
27,200	Pinellas	28	Female	Yes	UNITED KINGDOM	Unknown	FL resident	04/01/20
27,201	Pinellas	77	Female	Yes	AUSTRALIA; CA; FL	Yes	FL resident	04/01/20
27,202	Pinellas	40	Male	No		No	FL resident	04/01/20
27,203	Pinellas	56	Female	Yes	NY	No	FL resident	04/01/20
27,204	Pinellas	50	Male	Yes	NY	No	FL resident	04/01/20
27,205	Pinellas	21	Female	No		Unknown	FL resident	04/01/20
27,206	Pinellas	72	Female	No		No	FL resident	04/01/20
27,207	Pinellas	62	Male	Yes	ISRAEL	Yes	FL resident	04/01/20
27,208	Pinellas	44	Male	No		No	FL resident	04/01/20
27,209	Pinellas	65	Female	No		No	FL resident	04/01/20
27,210	Pinellas	32	Female	No		Yes	FL resident	04/01/20
27,211	Pinellas	53	Female	No		Yes	FL resident	04/01/20
27,212	Pinellas	27	Female	No		No	FL resident	04/01/20
27,213	Pinellas	34	Male	No		No	FL resident	04/01/20
27,214	Pinellas	43	Female	No		No	FL resident	04/01/20
27,215	Pinellas	52	Male	No		No	FL resident	04/01/20
27,216	Pinellas	56	Male	No		No	FL resident	04/01/20

Coronavirus: line list of cases

Data verified as of Apr 24, 2020 at 10 AM

Data in this report are provisional and subject to change.

Case	County	Age	Gender	Travel related	Travel detail	Contact with a confirmed case	Jurisdiction	Date case counted
27,217	Pinellas	52	Male	Yes	CO	Yes	FL resident	04/01/20
27,218	Pinellas	51	Male	No		No	FL resident	04/01/20
27,219	Pinellas	57	Female	No		Yes	FL resident	04/01/20
27,220	Pinellas	22	Male	No		Unknown	FL resident	04/01/20
27,221	Pinellas	17	Female	Yes	UNITED KINGDOM	Yes	FL resident	04/01/20
27,222	Pinellas	41	Male	No		No	FL resident	04/01/20
27,223	Pinellas	53	Female	No		No	FL resident	04/01/20
27,224	Pinellas	85	Male	No		Yes	FL resident	04/01/20
27,225	Pinellas	29	Female	No		Yes	FL resident	04/01/20
27,226	Pinellas	71	Male	Yes	ASIA; KOREA	Yes	FL resident	04/01/20
27,227	Pinellas	56	Male	No		Yes	FL resident	04/01/20
27,228	Pinellas	31	Female	No		No	FL resident	04/01/20
27,229	Pinellas	46	Male	No		No	FL resident	04/01/20
27,230	Pinellas	57	Female	No		No	FL resident	04/01/20
27,231	Pinellas	28	Female	No		Unknown	FL resident	04/01/20
27,232	Pinellas	31	Male	No		No	FL resident	04/01/20
27,233	Pinellas	30	Male	Yes	MA	Yes	FL resident	04/01/20
27,234	Pinellas	49	Female	Yes	CANADA; FL; FINLAND; GERMANY; GREECE; SPAIN	No	FL resident	04/01/20
27,235	Pinellas	54	Male	No		No	FL resident	04/01/20
27,236	Pinellas	19	Female	Yes	BAHAMAS; FL	No	FL resident	04/01/20
27,237	Pinellas	39	Female	No		No	FL resident	04/01/20
27,238	Pinellas	60	Female	Yes	INDONESIA; MALDIVES	Yes	FL resident	04/01/20
27,239	Pinellas	67	Male	No		No	FL resident	04/01/20
27,240	Pinellas	10	Male	Yes	FL; NC	Yes	FL resident	04/01/20
27,241	Pinellas	23	Female	Yes	FL; NY	Yes	FL resident	04/01/20
27,242	Pinellas	43	Female	No		Yes	FL resident	04/01/20
27,243	Pinellas	42	Male	No		No	FL resident	04/01/20
27,244	Pinellas	49	Female	Yes	MI	Yes	FL resident	04/01/20
27,245	Pinellas	76	Male	No		No	FL resident	04/01/20
27,246	Pinellas	30	Female	No		No	FL resident	04/01/20
27,247	Pinellas	71	Male	No		No	FL resident	04/01/20
27,248	Pinellas	65	Male	No		Yes	FL resident	04/01/20
27,249	Pinellas	41	Male	No		Unknown	FL resident	04/01/20
27,250	Pinellas	59	Male	Yes	EGYPT	Yes	FL resident	04/02/20
27,251	Pinellas	41	Male	Yes	CO	No	FL resident	04/02/20
27,252	Pinellas	70	Male	No		No	FL resident	04/02/20
27,253	Pinellas	29	Female	Yes	CA; FL	No	FL resident	04/02/20
27,254	Pinellas	33	Female	No		Yes	FL resident	04/02/20
27,255	Pinellas	35	Male	No		Yes	FL resident	04/02/20
27,256	Pinellas	95	Male	No		Yes	FL resident	04/02/20
27,257	Pinellas	55	Male	No		Unknown	FL resident	04/02/20
27,258	Pinellas	48	Female	No		Yes	FL resident	04/02/20
27,259	Pinellas	40	Female	No		Yes	FL resident	04/02/20
27,260	Pinellas	26	Female	No		No	FL resident	04/02/20
27,261	Pinellas	45	Male	No		Unknown	FL resident	04/02/20
27,262	Pinellas	52	Female	Yes	BAHAMAS; ECUADOR; FL	Yes	FL resident	04/02/20
27,263	Pinellas	58	Female	Yes	GREECE; UNITED ARAB EMIRATES	Yes	FL resident	04/02/20
27,264	Pinellas	60	Female	No		Yes	FL resident	04/02/20
27,265	Pinellas	50	Male	No		No	FL resident	04/02/20
27,266	Pinellas	57	Male	Yes	ISRAEL	No	FL resident	04/02/20
27,267	Pinellas	47	Male	No		Yes	FL resident	04/02/20
27,268	Pinellas	55	Male	Yes	NY	Yes	FL resident	04/02/20
27,269	Pinellas	44	Male	No		Yes	FL resident	04/02/20
27,270	Pinellas	45	Female	No		No	FL resident	04/02/20
27,271	Pinellas	48	Female	No		No	FL resident	04/02/20
27,272	Pinellas	53	Male	No		Yes	FL resident	04/02/20
27,273	Pinellas	62	Male	Yes	FL; UT	No	FL resident	04/02/20
27,274	Pinellas	50	Male	No		No	FL resident	04/02/20
27,275	Pinellas	53	Female	No		Unknown	FL resident	04/02/20
27,276	Pinellas	66	Female	Yes	MEXICO	No	FL resident	04/02/20

Coronavirus: line list of cases

Data verified as of Apr 24, 2020 at 10 AM

Data in this report are provisional and subject to change.

Case	County	Age	Gender	Travel related	Travel detail	Contact with a confirmed case	Jurisdiction	Date case counted
27,277	Pinellas	78	Female	Yes	ECUADOR	No	FL resident	04/02/20
27,278	Pinellas	47	Female	Yes	MI; NY	Yes	FL resident	04/02/20
27,279	Pinellas	51	Male	No		No	FL resident	04/02/20
27,280	Pinellas	79	Male	Yes	FL; NJ	Unknown	FL resident	04/02/20
27,281	Pinellas	26	Female	No		Unknown	FL resident	04/02/20
27,282	Pinellas	29	Female	Yes	NY	Yes	FL resident	04/02/20
27,283	Pinellas	71	Female	No		Yes	FL resident	04/02/20
27,284	Pinellas	28	Male	No		Yes	FL resident	04/02/20
27,285	Pinellas	60	Male	Yes	NY	Yes	FL resident	04/02/20
27,286	Pinellas	54	Male	No		No	FL resident	04/02/20
27,287	Pinellas	30	Male	Yes	FRANCE	No	FL resident	04/03/20
27,288	Pinellas	30	Male	Yes	NY	No	FL resident	04/03/20
27,289	Pinellas	26	Male	No		Unknown	FL resident	04/03/20
27,290	Pinellas	50	Female	Yes	CO; FL	Yes	FL resident	04/03/20
27,291	Pinellas	57	Female	Yes	CO	Yes	FL resident	04/03/20
27,292	Pinellas	55	Male	Yes	CO	Yes	FL resident	04/03/20
27,293	Pinellas	33	Male	No		No	FL resident	04/03/20
27,294	Pinellas	32	Male	No		No	FL resident	04/03/20
27,295	Pinellas	50	Male	No		Yes	FL resident	04/03/20
27,296	Pinellas	62	Male	Yes	MD; NJ; NY; PA	No	FL resident	04/03/20
27,297	Pinellas	70	Male	No		Yes	FL resident	04/03/20
27,298	Pinellas	58	Male	No		Yes	FL resident	04/03/20
27,299	Pinellas	28	Female	No		No	FL resident	04/03/20
27,300	Pinellas	36	Female	No		No	FL resident	04/03/20
27,301	Pinellas	21	Female	Yes	FL; NY	Yes	FL resident	04/03/20
27,302	Pinellas	49	Male	Yes	NY	Yes	FL resident	04/03/20
27,303	Pinellas	67	Female	Yes	AUSTRALIA	No	FL resident	04/03/20
27,304	Pinellas	56	Female	Yes	WI	Yes	FL resident	04/03/20
27,305	Pinellas	60	Female	Yes	UNITED KINGDOM	No	FL resident	04/03/20
27,306	Pinellas	58	Female	Yes	MA; NJ	No	FL resident	04/03/20
27,307	Pinellas	48	Female	No		No	FL resident	04/03/20
27,308	Pinellas	66	Female	Yes	AUSTRALIA; FL; TX	No	FL resident	04/03/20
27,309	Pinellas	73	Female	No		Yes	FL resident	04/03/20
27,310	Pinellas	65	Male	Yes	CO	No	FL resident	04/03/20
27,311	Pinellas	64	Male	No		Yes	FL resident	04/03/20
27,312	Pinellas	46	Male	No		No	FL resident	04/03/20
27,313	Pinellas	36	Male	Yes	FL; NJ	Yes	FL resident	04/03/20
27,314	Pinellas	61	Female	No		Yes	FL resident	04/03/20
27,315	Pinellas	13	Female	Yes	FL; NJ	Yes	FL resident	04/03/20
27,316	Pinellas	6	Male	Yes	FL; NJ	Yes	FL resident	04/03/20
27,317	Pinellas	22	Female	Yes	FL; NY	No	FL resident	04/03/20
27,318	Pinellas	51	Male	No		No	FL resident	04/03/20
27,319	Pinellas	61	Female	No		Yes	FL resident	04/03/20
27,320	Pinellas	57	Female	Yes	BAHAMAS; ECUADOR; FL	Yes	FL resident	04/03/20
27,321	Pinellas	37	Male	Yes	VA	No	FL resident	04/03/20
27,322	Pinellas	70	Male	No		Yes	FL resident	04/03/20
27,323	Pinellas	62	Female	Yes	FL; HI	Unknown	FL resident	04/03/20
27,324	Pinellas	32	Female	No		Yes	FL resident	04/03/20
27,325	Pinellas	33	Male	No		Yes	FL resident	04/03/20
27,326	Pinellas	32	Male	No		Yes	FL resident	04/03/20
27,327	Pinellas	45	Female	No		No	FL resident	04/03/20
27,328	Pinellas	42	Female	Yes	PUERTO RICO	Yes	FL resident	04/04/20
27,329	Pinellas	56	Male	No		Yes	FL resident	04/04/20
27,330	Pinellas	68	Female	No		No	FL resident	04/04/20
27,331	Pinellas	67	Male	No		No	FL resident	04/04/20
27,332	Pinellas	40	Male	Yes	FL; TN	Yes	FL resident	04/04/20
27,333	Pinellas	32	Male	No		Yes	FL resident	04/04/20
27,334	Pinellas	66	Male	Yes	FL; NY	Yes	FL resident	04/04/20
27,335	Pinellas	57	Male	No		Yes	FL resident	04/04/20
27,336	Pinellas	27	Female	No		No	FL resident	04/04/20
27,337	Pinellas	61	Male	No		No	FL resident	04/04/20
27,338	Pinellas	35	Male	No		No	FL resident	04/04/20

Coronavirus: line list of cases

Data verified as of Apr 24, 2020 at 10 AM

Data in this report are provisional and subject to change.

Case	County	Age	Gender	Travel related	Travel detail	Contact with a confirmed case	Jurisdiction	Date case counted
27,339	Pinellas	50	Female	No		Yes	FL resident	04/04/20
27,340	Pinellas	33	Male	No		No	FL resident	04/04/20
27,341	Pinellas	31	Female	No		Yes	FL resident	04/04/20
27,342	Pinellas	56	Male	No		No	FL resident	04/04/20
27,343	Pinellas	33	Female	No		No	FL resident	04/05/20
27,344	Pinellas	44	Female	No		Yes	FL resident	04/05/20
27,345	Pinellas	44	Male	No		Unknown	FL resident	04/05/20
27,346	Pinellas	37	Female	No		Yes	FL resident	04/05/20
27,347	Pinellas	53	Female	Yes	FL; Turks and Caicos	Yes	FL resident	04/05/20
27,348	Pinellas	22	Male	No		No	FL resident	04/05/20
27,349	Pinellas	54	Male	No		Unknown	FL resident	04/05/20
27,350	Pinellas	19	Female	Yes	FL; SPAIN	Yes	FL resident	04/05/20
27,351	Pinellas	53	Female	Yes	LA	No	FL resident	04/05/20
27,352	Pinellas	65	Female	No		No	FL resident	04/05/20
27,353	Pinellas	54	Male	Yes	LA	Yes	FL resident	04/05/20
27,354	Pinellas	23	Female	Yes	UNITED KINGDOM	No	FL resident	04/05/20
27,355	Pinellas	66	Female	Yes	FL; PA	Yes	FL resident	04/05/20
27,356	Pinellas	57	Female	No		Yes	FL resident	04/05/20
27,357	Pinellas	53	Female	No		No	FL resident	04/05/20
27,358	Pinellas	72	Male	No		No	FL resident	04/05/20
27,359	Pinellas	74	Male	No		No	FL resident	04/05/20
27,360	Pinellas	57	Male	No		No	FL resident	04/06/20
27,361	Pinellas	31	Female	No		No	FL resident	04/06/20
27,362	Pinellas	48	Male	No		No	FL resident	04/06/20
27,363	Pinellas	59	Male	No		Yes	FL resident	04/06/20
27,364	Pinellas	52	Male	Yes	COSTA RICA; FL	Yes	FL resident	04/06/20
27,365	Pinellas	42	Female	No		No	FL resident	04/06/20
27,366	Pinellas	32	Male	Yes	CT	No	FL resident	04/06/20
27,367	Pinellas	42	Male	No		Yes	FL resident	04/06/20
27,368	Pinellas	55	Female	No		Yes	FL resident	04/06/20
27,369	Pinellas	50	Female	No		No	FL resident	04/06/20
27,370	Pinellas	31	Female	No		Yes	FL resident	04/06/20
27,371	Pinellas	70	Male	Yes	BOSNIA AND HERZEGOVINA	Yes	FL resident	04/06/20
27,372	Pinellas	74	Female	Yes	MI	No	FL resident	04/06/20
27,373	Pinellas	88	Male	No		No	FL resident	04/06/20
27,374	Pinellas	66	Male	No		Yes	FL resident	04/06/20
27,375	Pinellas	39	Female	No		No	FL resident	04/07/20
27,376	Pinellas	61	Female	No		Yes	FL resident	04/07/20
27,377	Pinellas	28	Male	No		Yes	FL resident	04/07/20
27,378	Pinellas	81	Male	No		No	FL resident	04/07/20
27,379	Pinellas	23	Female	No		No	FL resident	04/07/20
27,380	Pinellas	47	Female	No		No	FL resident	04/07/20
27,381	Pinellas	34	Female	No		No	FL resident	04/07/20
27,382	Pinellas	20	Female	Yes	CO	Yes	FL resident	04/07/20
27,383	Pinellas	46	Male	No		Yes	FL resident	04/07/20
27,384	Pinellas	36	Female	Yes	GA	Yes	FL resident	04/07/20
27,385	Pinellas	64	Male	No		No	FL resident	04/07/20
27,386	Pinellas	86	Male	No		No	FL resident	04/07/20
27,387	Pinellas	46	Male	No		Yes	FL resident	04/07/20
27,388	Pinellas	67	Female	No		No	FL resident	04/07/20
27,389	Pinellas	67	Male	No		Yes	FL resident	04/07/20
27,390	Pinellas	36	Male	No		Yes	FL resident	04/07/20
27,391	Pinellas	84	Female	No		No	FL resident	04/07/20
27,392	Pinellas	29	Female	No		Unknown	FL resident	04/08/20
27,393	Pinellas	60	Female	No		No	FL resident	04/08/20
27,394	Pinellas	61	Female	No		Yes	FL resident	04/08/20
27,395	Pinellas	58	Male	No		Yes	FL resident	04/08/20
27,396	Pinellas	48	Female	No		Yes	FL resident	04/08/20
27,397	Pinellas	58	Male	No		No	FL resident	04/08/20
27,398	Pinellas	45	Male	No		No	FL resident	04/08/20
27,399	Pinellas	55	Female	Yes	ECUADOR; FL	Unknown	FL resident	04/08/20
27,400	Pinellas	54	Male	No		Yes	FL resident	04/08/20

Coronavirus: line list of cases

Data verified as of Apr 24, 2020 at 10 AM

Data in this report are provisional and subject to change.

Case	County	Age	Gender	Travel related	Travel detail	Contact with a confirmed case	Jurisdiction	Date case counted
27,401	Pinellas	61	Male	No		Yes	FL resident	04/08/20
27,402	Pinellas	67	Male	No		No	FL resident	04/08/20
27,403	Pinellas	50	Female	No		Yes	FL resident	04/08/20
27,404	Pinellas	60	Male	No		No	FL resident	04/08/20
27,405	Pinellas	71	Male	No		No	FL resident	04/08/20
27,406	Pinellas	26	Female	No		No	FL resident	04/08/20
27,407	Pinellas	63	Female	No		Yes	FL resident	04/08/20
27,408	Pinellas	40	Male	No		No	FL resident	04/08/20
27,409	Pinellas	30	Female	No		Yes	FL resident	04/09/20
27,410	Pinellas	1	Male	No		Yes	FL resident	04/09/20
27,411	Pinellas	35	Female	No		No	FL resident	04/09/20
27,412	Pinellas	39	Female	No		Yes	FL resident	04/09/20
27,413	Pinellas	55	Male	No		No	FL resident	04/09/20
27,414	Pinellas	32	Female	No		No	FL resident	04/09/20
27,415	Pinellas	74	Male	No		No	FL resident	04/09/20
27,416	Pinellas	55	Male	No		Yes	FL resident	04/09/20
27,417	Pinellas	80	Male	Yes	NY	Unknown	FL resident	04/09/20
27,418	Pinellas	69	Male	No		Yes	FL resident	04/09/20
27,419	Pinellas	68	Male	No		Yes	FL resident	04/09/20
27,420	Pinellas	51	Male	No		Yes	FL resident	04/09/20
27,421	Pinellas	28	Male	No		Yes	FL resident	04/09/20
27,422	Pinellas	66	Female	No		No	FL resident	04/09/20
27,423	Pinellas	79	Male	No		No	FL resident	04/09/20
27,424	Pinellas	47	Female	No		Yes	FL resident	04/09/20
27,425	Pinellas	21	Male	No		Yes	FL resident	04/09/20
27,426	Pinellas	66	Female	Yes	FL; NJ	No	FL resident	04/09/20
27,427	Pinellas	82	Male	No		Unknown	FL resident	04/10/20
27,428	Pinellas	19	Female	No		Yes	FL resident	04/10/20
27,429	Pinellas	53	Female	No		Yes	FL resident	04/10/20
27,430	Pinellas	88	Female	No		Yes	FL resident	04/10/20
27,431	Pinellas	90	Male	No		Yes	FL resident	04/10/20
27,432	Pinellas	94	Female	No		Yes	FL resident	04/10/20
27,433	Pinellas	23	Female	No		No	FL resident	04/10/20
27,434	Pinellas	50	Male	No		Yes	FL resident	04/10/20
27,435	Pinellas	84	Female	No		No	FL resident	04/10/20
27,436	Pinellas	64	Female	No		Yes	FL resident	04/10/20
27,437	Pinellas	45	Female	Yes	COSTA RICA; FL	Yes	FL resident	04/10/20
27,438	Pinellas	21	Female	Yes	COSTA RICA; FL	Yes	FL resident	04/10/20
27,439	Pinellas	70	Female	No		No	FL resident	04/10/20
27,440	Pinellas	50	Male	No		No	FL resident	04/10/20
27,441	Pinellas	9	Male	Yes	COSTA RICA; FL	Yes	FL resident	04/10/20
27,442	Pinellas	27	Female	No		Yes	FL resident	04/11/20
27,443	Pinellas	20	Female	No		Yes	FL resident	04/11/20
27,444	Pinellas	59	Male	No		Yes	FL resident	04/11/20
27,445	Pinellas	50	Male	No		No	FL resident	04/11/20
27,446	Pinellas	20	Male	No		Yes	FL resident	04/11/20
27,447	Pinellas	65	Female	No		Yes	FL resident	04/11/20
27,448	Pinellas	45	Male	No		Yes	FL resident	04/11/20
27,449	Pinellas	98	Female	No		No	FL resident	04/11/20
27,450	Pinellas	88	Female	No		No	FL resident	04/11/20
27,451	Pinellas	34	Female	No		No	FL resident	04/11/20
27,452	Pinellas	43	Female	Yes	FL; NY	No	FL resident	04/12/20
27,453	Pinellas	22	Male	No		Yes	FL resident	04/12/20
27,454	Pinellas	28	Male	No		Yes	FL resident	04/12/20
27,455	Pinellas	35	Female	No		No	FL resident	04/12/20
27,456	Pinellas	80	Male	No		No	FL resident	04/12/20
27,457	Pinellas	91	Male	No		Yes	FL resident	04/12/20
27,458	Pinellas	72	Female	No		Yes	FL resident	04/12/20
27,459	Pinellas	80	Female	Yes	AUSTRALIA; FL; NEW ZEALAND	Yes	FL resident	04/12/20
27,460	Pinellas	45	Female	No		Yes	FL resident	04/12/20
27,461	Pinellas	56	Male	Yes	MO	Yes	FL resident	04/12/20
27,462	Pinellas	48	Female	No		No	FL resident	04/12/20

Coronavirus: line list of cases

Data verified as of Apr 24, 2020 at 10 AM

Data in this report are provisional and subject to change.

Case	County	Age	Gender	Travel related	Travel detail	Contact with a confirmed case	Jurisdiction	Date case counted
27,463	Pinellas	75	Male	No		Yes	FL resident	04/12/20
27,464	Pinellas	87	Male	No		Yes	FL resident	04/12/20
27,465	Pinellas	66	Male	No		No	FL resident	04/12/20
27,466	Pinellas	84	Female	No		No	FL resident	04/12/20
27,467	Pinellas	91	Female	No		No	FL resident	04/12/20
27,468	Pinellas	83	Male	No		No	FL resident	04/12/20
27,469	Pinellas	68	Male	No		No	FL resident	04/12/20
27,470	Pinellas	49	Male	No		No	FL resident	04/13/20
27,471	Pinellas	72	Female	No		Unknown	FL resident	04/13/20
27,472	Pinellas	49	Male	Yes	FL; LA	Yes	FL resident	04/13/20
27,473	Pinellas	84	Male	No		Yes	FL resident	04/13/20
27,474	Pinellas	22	Female	Yes	MA	No	FL resident	04/13/20
27,475	Pinellas	67	Female	No		Yes	FL resident	04/13/20
27,476	Pinellas	94	Female	No		No	FL resident	04/13/20
27,477	Pinellas	16	Female	No		No	FL resident	04/13/20
27,478	Pinellas	46	Female	No		No	FL resident	04/13/20
27,479	Pinellas	46	Male	No		Unknown	FL resident	04/13/20
27,480	Pinellas	32	Female	No		No	FL resident	04/13/20
27,481	Pinellas	56	Male	No		No	FL resident	04/13/20
27,482	Pinellas	87	Female	No		Yes	FL resident	04/13/20
27,483	Pinellas	81	Female	No		Yes	FL resident	04/13/20
27,484	Pinellas	77	Female	No		No	FL resident	04/13/20
27,485	Pinellas	94	Female	No		Yes	FL resident	04/13/20
27,486	Pinellas	84	Male	No		No	FL resident	04/13/20
27,487	Pinellas	86	Male	No		No	FL resident	04/13/20
27,488	Pinellas	89	Female	No		No	FL resident	04/13/20
27,489	Pinellas	89	Female	No		No	FL resident	04/13/20
27,490	Pinellas	91	Female	No		No	FL resident	04/13/20
27,491	Pinellas	75	Female	No		No	FL resident	04/13/20
27,492	Pinellas	60	Female	No		Yes	FL resident	04/14/20
27,493	Pinellas	40	Male	No		Yes	FL resident	04/14/20
27,494	Pinellas	77	Female	No		No	FL resident	04/14/20
27,495	Pinellas	61	Male	No		Yes	FL resident	04/14/20
27,496	Pinellas	61	Female	No		Yes	FL resident	04/14/20
27,497	Pinellas	55	Female	Yes	FL; GA	Yes	FL resident	04/14/20
27,498	Pinellas	68	Male	No		No	FL resident	04/14/20
27,499	Pinellas	60	Male	Unknown		Unknown	FL resident	04/14/20
27,500	Pinellas	57	Female	No		Yes	FL resident	04/15/20
27,501	Pinellas	55	Male	No		No	FL resident	04/15/20
27,502	Pinellas	27	Female	Yes	FL; NY	No	FL resident	04/15/20
27,503	Pinellas	51	Male	No		Yes	FL resident	04/15/20
27,504	Pinellas	96	Female	No		Unknown	FL resident	04/15/20
27,505	Pinellas	89	Male	No		Yes	FL resident	04/15/20
27,506	Pinellas	65	Female	No		Yes	FL resident	04/15/20
27,507	Pinellas	38	Male	No		Yes	FL resident	04/15/20
27,508	Pinellas	49	Male	No		Unknown	FL resident	04/15/20
27,509	Pinellas	43	Male	No		Yes	FL resident	04/15/20
27,510	Pinellas	58	Female	No		Yes	FL resident	04/15/20
27,511	Pinellas	91	Male	No		No	FL resident	04/15/20
27,512	Pinellas	75	Female	No		Unknown	FL resident	04/15/20
27,513	Pinellas	81	Female	No		Yes	FL resident	04/15/20
27,514	Pinellas	92	Male	No		Yes	FL resident	04/15/20
27,515	Pinellas	73	Female	No		Yes	FL resident	04/15/20
27,516	Pinellas	39	Male	No		Yes	FL resident	04/15/20
27,517	Pinellas	71	Male	No		Yes	FL resident	04/15/20
27,518	Pinellas	86	Male	No		No	FL resident	04/15/20
27,519	Pinellas	34	Female	Unknown		Unknown	FL resident	04/16/20
27,520	Pinellas	29	Female	No		No	FL resident	04/16/20
27,521	Pinellas	70	Female	No		Yes	FL resident	04/16/20
27,522	Pinellas	81	Male	No		No	FL resident	04/16/20
27,523	Pinellas	79	Female	No		Yes	FL resident	04/16/20
27,524	Pinellas	49	Male	Yes	FL; MA	Yes	FL resident	04/16/20

Coronavirus: line list of cases

Data verified as of Apr 24, 2020 at 10 AM

Data in this report are provisional and subject to change.

Case	County	Age	Gender	Travel related	Travel detail	Contact with a confirmed case	Jurisdiction	Date case counted
27,525	Pinellas	52	Female	No		Yes	FL resident	04/16/20
27,526	Pinellas	51	Male	Yes	FL; LA	Yes	FL resident	04/16/20
27,527	Pinellas	85	Female	No		Yes	FL resident	04/16/20
27,528	Pinellas	27	Male	No		Yes	FL resident	04/16/20
27,529	Pinellas	33	Male	No		Yes	FL resident	04/16/20
27,530	Pinellas	76	Male	Yes	FL; MO	Unknown	FL resident	04/16/20
27,531	Pinellas	52	Female	No		No	FL resident	04/16/20
27,532	Pinellas	80	Female	No		Yes	FL resident	04/16/20
27,533	Pinellas	63	Female	No		Yes	FL resident	04/16/20
27,534	Pinellas	25	Female	No		Yes	FL resident	04/16/20
27,535	Pinellas	57	Female	No		Yes	FL resident	04/16/20
27,536	Pinellas	56	Male	No		Yes	FL resident	04/16/20
27,537	Pinellas	90	Male	No		Yes	FL resident	04/16/20
27,538	Pinellas	87	Male	No		Yes	FL resident	04/16/20
27,539	Pinellas	94	Female	No		Yes	FL resident	04/16/20
27,540	Pinellas	78	Male	No		Unknown	FL resident	04/16/20
27,541	Pinellas	50	Male	No			FL resident	04/16/20
27,542	Pinellas	94	Female	No		No	FL resident	04/16/20
27,543	Pinellas	96	Female	No		No	FL resident	04/16/20
27,544	Pinellas	92	Female	No		No	FL resident	04/16/20
27,545	Pinellas	70	Female	No		No	FL resident	04/16/20
27,546	Pinellas	96	Female	No		No	FL resident	04/16/20
27,547	Pinellas	84	Male	No		No	FL resident	04/16/20
27,548	Pinellas	75	Male	No		No	FL resident	04/16/20
27,549	Pinellas	89	Female	No		No	FL resident	04/16/20
27,550	Pinellas	92	Female	No		No	FL resident	04/16/20
27,551	Pinellas	66	Male	No		No	FL resident	04/16/20
27,552	Pinellas	81	Female	No			FL resident	04/16/20
27,553	Pinellas	54	Female	No		Yes	FL resident	04/16/20
27,554	Pinellas	93	Female	No		Yes	FL resident	04/17/20
27,555	Pinellas	78	Female	No		No	FL resident	04/17/20
27,556	Pinellas	90	Female	No		Yes	FL resident	04/17/20
27,557	Pinellas	81	Female	No		Yes	FL resident	04/17/20
27,558	Pinellas	101	Female	No		Yes	FL resident	04/17/20
27,559	Pinellas	64	Male	Unknown			FL resident	04/17/20
27,560	Pinellas	64	Female	No		Yes	FL resident	04/17/20
27,561	Pinellas	50	Male	No		Yes	FL resident	04/17/20
27,562	Pinellas	55	Female	No		Yes	FL resident	04/17/20
27,563	Pinellas	88	Female	No		Unknown	FL resident	04/17/20
27,564	Pinellas	29	Female	No		Yes	FL resident	04/17/20
27,565	Pinellas	68	Male	No		Yes	FL resident	04/17/20
27,566	Pinellas	68	Female	No		Yes	FL resident	04/17/20
27,567	Pinellas	55	Male	Yes	FL; LA	Yes	FL resident	04/17/20
27,568	Pinellas	90	Female	No		Yes	FL resident	04/17/20
27,569	Pinellas	68	Female	No		Yes	FL resident	04/17/20
27,570	Pinellas	82	Female	No		Yes	FL resident	04/17/20
27,571	Pinellas	77	Male	No		Yes	FL resident	04/17/20
27,572	Pinellas	28	Female	No		Yes	FL resident	04/17/20
27,573	Pinellas	73	Female	No		Yes	FL resident	04/18/20
27,574	Pinellas	91	Female	No		Yes	FL resident	04/18/20
27,575	Pinellas	54	Female	No		No	FL resident	04/18/20
27,576	Pinellas	66	Male	No		Yes	FL resident	04/18/20
27,577	Pinellas	59	Female	No		Yes	FL resident	04/18/20
27,578	Pinellas	37	Male	Yes	FL; LA	Yes	FL resident	04/18/20
27,579	Pinellas	53	Female	No		Yes	FL resident	04/18/20
27,580	Pinellas	55	Male	No		Yes	FL resident	04/18/20
27,581	Pinellas	30	Female	No		Unknown	FL resident	04/18/20
27,582	Pinellas	57	Female	No		Yes	FL resident	04/18/20
27,583	Pinellas	64	Male	No		Yes	FL resident	04/18/20
27,584	Pinellas	42	Male	No		Yes	FL resident	04/18/20
27,585	Pinellas	95	Female	No		Yes	FL resident	04/18/20
27,586	Pinellas	45	Male	No		Yes	FL resident	04/18/20

Coronavirus: line list of cases

Data verified as of Apr 24, 2020 at 10 AM

Data in this report are provisional and subject to change.

Case	County	Age	Gender	Travel related	Travel detail	Contact with a confirmed case	Jurisdiction	Date case counted
27,587	Pinellas	23	Male	No		Yes	FL resident	04/18/20
27,588	Pinellas	30	Male	No		Unknown	FL resident	04/18/20
27,589	Pinellas	35	Male	No		Yes	FL resident	04/19/20
27,590	Pinellas	70	Male	No		Yes	FL resident	04/19/20
27,591	Pinellas	81	Male	No		Yes	FL resident	04/19/20
27,592	Pinellas	82	Male	No		No	FL resident	04/19/20
27,593	Pinellas	58	Female	No		Yes	FL resident	04/19/20
27,594	Pinellas	63	Male	Unknown			FL resident	04/19/20
27,595	Pinellas	73	Male	No		No	FL resident	04/19/20
27,596	Pinellas	85	Male	No		Yes	FL resident	04/19/20
27,597	Pinellas	99	Female	No			FL resident	04/19/20
27,598	Pinellas	72	Female	No		No	FL resident	04/19/20
27,599	Pinellas	36	Female	No		Unknown	FL resident	04/19/20
27,600	Pinellas	55	Female	No		Yes	FL resident	04/20/20
27,601	Pinellas	38	Female	No		No	FL resident	04/20/20
27,602	Pinellas	67	Female	No			FL resident	04/20/20
27,603	Pinellas	91	Male	No		Yes	FL resident	04/20/20
27,604	Pinellas	89	Male	No		Yes	FL resident	04/20/20
27,605	Pinellas	97	Female	No		Yes	FL resident	04/20/20
27,606	Pinellas	90	Female	No		Yes	FL resident	04/20/20
27,607	Pinellas	82	Female	No		Yes	FL resident	04/20/20
27,608	Pinellas	73	Male	No		Yes	FL resident	04/20/20
27,609	Pinellas	99	Male	No		Yes	FL resident	04/20/20
27,610	Pinellas	75	Female	No		Yes	FL resident	04/21/20
27,611	Pinellas	93	Female	No		Yes	FL resident	04/21/20
27,612	Pinellas	63	Female	No			FL resident	04/21/20
27,613	Pinellas	55	Female	No		Unknown	FL resident	04/21/20
27,614	Pinellas	62	Female	No		Unknown	FL resident	04/21/20
27,615	Pinellas	69	Female	No		No	FL resident	04/21/20
27,616	Pinellas	55	Female	No		No	FL resident	04/21/20
27,617	Pinellas	29	Female	No		No	FL resident	04/21/20
27,618	Pinellas	42	Female	No		Yes	FL resident	04/21/20
27,619	Pinellas	68	Female	No		Yes	FL resident	04/21/20
27,620	Pinellas	78	Female	No		Yes	FL resident	04/21/20
27,621	Pinellas	80	Female	No		Yes	FL resident	04/21/20
27,622	Pinellas	75	Female	No		Yes	FL resident	04/21/20
27,623	Pinellas	50	Female	No		Yes	FL resident	04/21/20
27,624	Pinellas	53	Male	No		No	FL resident	04/21/20
27,625	Pinellas	75	Female	No		Yes	FL resident	04/21/20
27,626	Pinellas	49	Female	Yes	FL; NJ	No	FL resident	04/21/20
27,627	Pinellas	44	Female	No		Yes	FL resident	04/21/20
27,628	Pinellas	87	Female	No			FL resident	04/21/20
27,629	Pinellas	24	Male	No		Yes	FL resident	04/21/20
27,630	Pinellas	58	Male	No		Yes	FL resident	04/21/20
27,631	Pinellas	27	Female	No		Yes	FL resident	04/21/20
27,632	Pinellas	52	Male	No		Unknown	FL resident	04/21/20
27,633	Pinellas	32	Male	No		Unknown	FL resident	04/21/20
27,634	Pinellas	21	Male	No		Yes	FL resident	04/21/20
27,635	Pinellas	41	Female	No		Unknown	FL resident	04/21/20
27,636	Pinellas	58	Female	No		Yes	FL resident	04/21/20
27,637	Pinellas	81	Female	No		No	FL resident	04/22/20
27,638	Pinellas	30	Female	No		Yes	FL resident	04/22/20
27,639	Pinellas	69	Female	No		No	FL resident	04/22/20
27,640	Pinellas	19	Female	No		Yes	FL resident	04/22/20
27,641	Pinellas	80	Male	No			FL resident	04/22/20
27,642	Pinellas	88	Female	No			FL resident	04/22/20
27,643	Pinellas	93	Male	No			FL resident	04/22/20
27,644	Pinellas	40	Male	Yes	FL; NJ	No	FL resident	04/22/20
27,645	Pinellas	47	Male	No		No	FL resident	04/22/20
27,646	Pinellas	41	Female	No		No	FL resident	04/22/20
27,647	Pinellas	85	Female	No		Yes	FL resident	04/23/20
27,648	Pinellas	46	Female	No		Yes	FL resident	04/23/20

Coronavirus: line list of cases

Data verified as of Apr 24, 2020 at 10 AM

Data in this report are provisional and subject to change.

Case	County	Age	Gender	Travel related	Travel detail	Contact with a confirmed case	Jurisdiction	Date case counted
27,649	Pinellas	44	Male	No		Yes	FL resident	04/23/20
27,650	Pinellas	67	Male	No			FL resident	04/23/20
27,651	Pinellas	62	Female	No		Yes	FL resident	04/23/20
27,652	Pinellas	30	Female	No		No	FL resident	04/23/20
27,653	Pinellas	88	Female	No		Yes	FL resident	04/23/20
27,654	Pinellas	93	Male	No			FL resident	04/23/20
27,655	Pinellas	62	Female	No		Yes	FL resident	04/23/20
27,656	Pinellas	95	Male	No		No	FL resident	04/23/20
27,657	Pinellas	91	Male	No			FL resident	04/23/20
27,658	Pinellas	42	Female	No		Yes	FL resident	04/23/20
27,659	Pinellas	25	Female	Unknown			FL resident	04/23/20
27,660	Pinellas	35	Female	No		Yes	FL resident	04/23/20
27,661	Pinellas	82	Male	No			FL resident	04/23/20
27,662	Pinellas	39	Female	No		Unknown	FL resident	04/23/20
27,663	Pinellas	30	Female	Unknown			FL resident	04/23/20
27,664	Pinellas	77	Male	Unknown		No	FL resident	04/24/20
27,665	Pinellas	94	Female	Unknown			FL resident	04/24/20
27,666	Pinellas	97	Male	No		Yes	FL resident	04/24/20
27,667	Pinellas	97	Female	No		Yes	FL resident	04/24/20
27,668	Pinellas	85	Female	No		Yes	FL resident	04/24/20
27,669	Pinellas	78	Female	No		Yes	FL resident	04/24/20
27,670	Pinellas	85	Male	No		Yes	FL resident	04/24/20
27,671	Pinellas	28	Male	Unknown			FL resident	04/24/20
27,672	Pinellas	86	Female	No		Yes	FL resident	04/24/20
27,673	Pinellas	36	Female	Unknown			FL resident	04/24/20
27,674	Pinellas	21	Female	Yes	SPAIN	No	Non-FL resident	03/18/20
27,675	Pinellas	59	Female	Yes	BAHAMAS; ECUADOR; FL	Yes	Non-FL resident	03/20/20
27,676	Pinellas	45	Male	Yes	NY	Unknown	Non-FL resident	03/21/20
27,677	Pinellas	28	Female	Yes	NY	Yes	Non-FL resident	03/22/20
27,678	Pinellas	62	Male	Yes	BAHAMAS; ECUADOR; FL	Yes	Non-FL resident	03/23/20
27,679	Pinellas	24	Male	Yes	NY	No	Non-FL resident	03/24/20
27,680	Pinellas	29	Female	Yes	NY	No	Non-FL resident	03/25/20
27,681	Pinellas	45	Male	Yes	FL; MD; NY	No	Non-FL resident	03/25/20
27,682	Pinellas	26	Male	Yes	FL; FRANCE; ITALY; MOROCCO; SPAIN	Unknown	Non-FL resident	03/26/20
27,683	Pinellas	49	Female	Yes	CANADA	No	Non-FL resident	03/26/20
27,684	Pinellas	24	Male	Yes	FL; NY	No	Non-FL resident	03/26/20
27,685	Pinellas	64	Male	Yes	MI	Yes	Non-FL resident	03/26/20
27,686	Pinellas	63	Male	Yes	FL; IN	Yes	Non-FL resident	03/27/20
27,687	Pinellas	35	Male	Yes	PA	No	Non-FL resident	03/28/20
27,688	Pinellas	33	Male	Yes	AL; FL; NY	Yes	Non-FL resident	03/29/20
27,689	Pinellas	22	Male	Yes	NY	Yes	Non-FL resident	03/29/20
27,690	Pinellas	62	Male	Yes	CT; FL	Yes	Non-FL resident	03/29/20
27,691	Pinellas	67	Female	Yes	CT; FL	Yes	Non-FL resident	03/29/20
27,692	Pinellas	91	Female	Yes	MA	No	Non-FL resident	03/31/20
27,693	Pinellas	56	Male	Yes	BAHAMAS; ECUADOR; FL	Yes	Non-FL resident	04/01/20
27,694	Pinellas	24	Female	Yes	FL; GA	No	Non-FL resident	04/01/20
27,695	Pinellas	58	Female	Yes	NY	Yes	Non-FL resident	04/01/20
27,696	Pinellas	22	Female	Yes	PUERTO RICO	No	Non-FL resident	04/01/20
27,697	Pinellas	47	Female	Yes	FL; IN	Yes	Non-FL resident	04/01/20
27,698	Pinellas	29	Male	Yes	FL; NY	Yes	Non-FL resident	04/02/20
27,699	Pinellas	43	Male	Yes	FL; NY	Unknown	Non-FL resident	04/02/20
27,700	Pinellas	63	Female	Yes	FL; NY	No	Non-FL resident	04/02/20
27,701	Pinellas	62	Male	Yes	NY	Yes	Non-FL resident	04/02/20
27,702	Pinellas	20	Female	Yes	NY	Yes	Non-FL resident	04/03/20
27,703	Pinellas	42	Male	Yes	AK; NV	No	Non-FL resident	04/03/20
27,704	Pinellas	31	Male	Yes	NY	Yes	Non-FL resident	04/03/20
27,705	Pinellas	25	Female	Yes	FL; NY	No	Non-FL resident	04/03/20
27,706	Pinellas	22	Male	Yes	NJ	No	Non-FL resident	04/03/20
27,707	Pinellas	52	Female	Yes	NY	No	Non-FL resident	04/05/20
27,708	Pinellas	67	Male	Yes	FL; NY	Yes	Non-FL resident	04/06/20
27,709	Pinellas	66	Male	Yes	DC; FL; MA; NC	No	Non-FL resident	04/08/20

Coronavirus: line list of cases

Data verified as of Apr 24, 2020 at 10 AM

Data in this report are provisional and subject to change.

Case	County	Age	Gender	Travel related	Travel detail	Contact with a confirmed case	Jurisdiction	Date case counted
27,710	Pinellas	69	Male	Yes	NY	No	Non-FL resident	04/08/20
27,711	Pinellas	81	Male	Yes	FL; MI	Yes	Non-FL resident	04/09/20
27,712	Pinellas	84	Male	Yes	MA	Yes	Non-FL resident	04/13/20
27,713	Pinellas	89	Male	Yes	FL; NY	Unknown	Non-FL resident	04/14/20
27,714	Pinellas	79	Female	Unknown		Unknown	Non-FL resident	04/22/20
27,715	Polk	44	Female	No		Yes	FL resident	03/17/20
27,716	Polk	22	Female	Yes	GA	Unknown	FL resident	03/18/20
27,717	Polk	88	Male	No		No	FL resident	03/19/20
27,718	Polk	55	Male	Yes	FL; SPAIN; UNITED KINGDOM	No	FL resident	03/19/20
27,719	Polk	49	Female	No		No	FL resident	03/20/20
27,720	Polk	77	Female	No		No	FL resident	03/20/20
27,721	Polk	74	Male	No		Yes	FL resident	03/20/20
27,722	Polk	8	Male	No		Yes	FL resident	03/20/20
27,723	Polk	35	Male	Yes	FRANCE; UNITED KINGDOM	No	FL resident	03/20/20
27,724	Polk	77	Female	Yes	FL; NY	Yes	FL resident	03/20/20
27,725	Polk	60	Male	No		Yes	FL resident	03/21/20
27,726	Polk	73	Female	Yes	CO; SWITZERLAND	Yes	FL resident	03/23/20
27,727	Polk	33	Male	Yes	FL; NJ; NY	No	FL resident	03/23/20
27,728	Polk	41	Male	Yes	UNITED KINGDOM	No	FL resident	03/23/20
27,729	Polk	63	Male	No		No	FL resident	03/24/20
27,730	Polk	47	Male	No		Yes	FL resident	03/24/20
27,731	Polk	34	Female	Yes	NY	Unknown	FL resident	03/25/20
27,732	Polk	72	Male	No		No	FL resident	03/25/20
27,733	Polk	63	Female	Yes	FL; NY	No	FL resident	03/25/20
27,734	Polk	53	Male	No		Yes	FL resident	03/26/20
27,735	Polk	31	Female	Yes	FL; NJ	Yes	FL resident	03/26/20
27,736	Polk	43	Male	Yes	ISRAEL	Yes	FL resident	03/26/20
27,737	Polk	20	Female	No		No	FL resident	03/26/20
27,738	Polk	56	Female	No		No	FL resident	03/26/20
27,739	Polk	45	Female	No		No	FL resident	03/26/20
27,740	Polk	75	Female	No		Yes	FL resident	03/26/20
27,741	Polk	54	Male	No		Yes	FL resident	03/26/20
27,742	Polk	62	Female	No		Unknown	FL resident	03/27/20
27,743	Polk	78	Male	Yes	CO	No	FL resident	03/27/20
27,744	Polk	63	Female	No		Yes	FL resident	03/27/20
27,745	Polk	29	Female	Yes	CARIBBEAN; COLOMBIA; FL; NY	Yes	FL resident	03/27/20
27,746	Polk	33	Male	No		Yes	FL resident	03/27/20
27,747	Polk	33	Female	No		Yes	FL resident	03/27/20
27,748	Polk	43	Female	No		No	FL resident	03/27/20
27,749	Polk	59	Female	No		Yes	FL resident	03/27/20
27,750	Polk	40	Male	Yes	NY	Yes	FL resident	03/28/20
27,751	Polk	73	Female	No		Yes	FL resident	03/28/20
27,752	Polk	59	Male	Yes	FL; GA	No	FL resident	03/28/20
27,753	Polk	75	Male	No		Yes	FL resident	03/28/20
27,754	Polk	39	Female	Yes	FL; GA; IL	No	FL resident	03/28/20
27,755	Polk	23	Female	Yes	NY	No	FL resident	03/29/20
27,756	Polk	60	Female	Yes	CT; FL	Yes	FL resident	03/29/20
27,757	Polk	83	Male	No		Yes	FL resident	03/29/20
27,758	Polk	46	Female	Yes	NY	No	FL resident	03/29/20
27,759	Polk	73	Male	No		Yes	FL resident	03/29/20
27,760	Polk	37	Female	No		Yes	FL resident	03/29/20
27,761	Polk	37	Male	No		No	FL resident	03/29/20
27,762	Polk	73	Female	No		Yes	FL resident	03/29/20
27,763	Polk	69	Female	No		No	FL resident	03/29/20
27,764	Polk	46	Male	Yes	FL; NY	Yes	FL resident	03/29/20
27,765	Polk	48	Female	No		Yes	FL resident	03/30/20
27,766	Polk	51	Male	Yes	GA; LA; MS; NC; TX	Yes	FL resident	03/30/20
27,767	Polk	67	Female	Yes	CANADA; UNITED KINGDOM	Yes	FL resident	03/30/20
27,768	Polk	56	Female	No		No	FL resident	03/30/20
27,769	Polk	43	Male	No		No	FL resident	03/30/20
27,770	Polk	50	Male	No		Yes	FL resident	03/30/20
27,771	Polk	73	Female	Yes	MEXICO	No	FL resident	03/30/20

Coronavirus: line list of cases

Data verified as of Apr 24, 2020 at 10 AM

Data in this report are provisional and subject to change.

Case	County	Age	Gender	Travel related	Travel detail	Contact with a confirmed case	Jurisdiction	Date case counted
27,772	Polk	58	Male	Yes	NY	Yes	FL resident	03/30/20
27,773	Polk	49	Female	No		No	FL resident	03/30/20
27,774	Polk	23	Male	No		No	FL resident	03/30/20
27,775	Polk	31	Female	No		Yes	FL resident	03/30/20
27,776	Polk	63	Male	No		No	FL resident	03/30/20
27,777	Polk	13	Female	No		Yes	FL resident	03/30/20
27,778	Polk	62	Male	Yes	FL; NY	No	FL resident	03/30/20
27,779	Polk	10	Female	No		Yes	FL resident	03/30/20
27,780	Polk	16	Female	No		Yes	FL resident	03/30/20
27,781	Polk	13	Female	No		Yes	FL resident	03/30/20
27,782	Polk	40	Female	No		Yes	FL resident	03/30/20
27,783	Polk	35	Male	Yes	OK	Unknown	FL resident	03/30/20
27,784	Polk	34	Female	No		Yes	FL resident	03/30/20
27,785	Polk	36	Male	No		Yes	FL resident	03/30/20
27,786	Polk	53	Male	Yes	FL; NC	Yes	FL resident	03/31/20
27,787	Polk	87	Female	No		Yes	FL resident	03/31/20
27,788	Polk	82	Female	No		No	FL resident	03/31/20
27,789	Polk	66	Female	Yes	FL; NY	No	FL resident	03/31/20
27,790	Polk	37	Male	Yes	NY	No	FL resident	03/31/20
27,791	Polk	57	Male	No		Yes	FL resident	03/31/20
27,792	Polk	82	Female	No		No	FL resident	04/01/20
27,793	Polk	39	Female	No		No	FL resident	04/01/20
27,794	Polk	81	Female	Unknown		No	FL resident	04/01/20
27,795	Polk	71	Female	No		Yes	FL resident	04/01/20
27,796	Polk	64	Female	Yes	NC	Yes	FL resident	04/01/20
27,797	Polk	79	Male	No		No	FL resident	04/01/20
27,798	Polk	3	Female	No		Yes	FL resident	04/01/20
27,799	Polk	59	Female	No		Yes	FL resident	04/01/20
27,800	Polk	50	Female	No		Yes	FL resident	04/01/20
27,801	Polk	41	Female	No		No	FL resident	04/01/20
27,802	Polk	45	Male	Yes	FL; LA	No	FL resident	04/01/20
27,803	Polk	62	Male	No		Yes	FL resident	04/01/20
27,804	Polk	63	Male	Yes	FL; NY	No	FL resident	04/01/20
27,805	Polk	61	Female	No		Yes	FL resident	04/01/20
27,806	Polk	46	Male	No		No	FL resident	04/01/20
27,807	Polk	50	Male	No		Yes	FL resident	04/01/20
27,808	Polk	23	Male	No		No	FL resident	04/01/20
27,809	Polk	28	Male	No		Yes	FL resident	04/02/20
27,810	Polk	59	Male	No		Yes	FL resident	04/02/20
27,811	Polk	42	Female	No		No	FL resident	04/02/20
27,812	Polk	65	Male	No		Yes	FL resident	04/02/20
27,813	Polk	25	Female	Yes	JAMAICA	No	FL resident	04/02/20
27,814	Polk	68	Male	No		Yes	FL resident	04/02/20
27,815	Polk	66	Male	No		No	FL resident	04/02/20
27,816	Polk	72	Female	No		No	FL resident	04/02/20
27,817	Polk	53	Female	Yes	BRAZIL	No	FL resident	04/02/20
27,818	Polk	33	Male	Yes	CT; DC; DE; GA; KY; MA; MD; ME; NC; NH; NY; RI; SC; TN; VA; VT	No	FL resident	04/02/20
27,819	Polk	71	Male	Yes	NY	Yes	FL resident	04/02/20
27,820	Polk	49	Female	Yes	FL; NY; NETHERLANDS; UNITED KINGDOM	Yes	FL resident	04/02/20
27,821	Polk	66	Female	Yes	FL; GA	Yes	FL resident	04/02/20
27,822	Polk	62	Male	Unknown		Yes	FL resident	04/02/20
27,823	Polk	83	Female	Yes	FL; GA	Yes	FL resident	04/02/20
27,824	Polk	67	Female	Yes	AUSTRALIA; CA; FL	Unknown	FL resident	04/02/20
27,825	Polk	40	Male	No		No	FL resident	04/02/20
27,826	Polk	52	Male	No		Yes	FL resident	04/02/20
27,827	Polk	64	Male	No		Unknown	FL resident	04/02/20
27,828	Polk	51	Male	Yes	DC; FL	No	FL resident	04/03/20
27,829	Polk	27	Male	No		Yes	FL resident	04/03/20
27,830	Polk	51	Female	No		Yes	FL resident	04/03/20

Coronavirus: line list of cases

Data verified as of Apr 24, 2020 at 10 AM

Data in this report are provisional and subject to change.

Case	County	Age	Gender	Travel related	Travel detail	Contact with a confirmed case	Jurisdiction	Date case counted
27,831	Polk	30	Male	No		No	FL resident	04/03/20
27,832	Polk	29	Female	No		No	FL resident	04/03/20
27,833	Polk	65	Male	No		No	FL resident	04/03/20
27,834	Polk	74	Female	Yes	FL; NJ	Unknown	FL resident	04/03/20
27,835	Polk	58	Male	Yes	NY	No	FL resident	04/03/20
27,836	Polk	31	Female	No		No	FL resident	04/03/20
27,837	Polk	31	Female	Yes	CARIBBEAN	No	FL resident	04/03/20
27,838	Polk	38	Female	Yes	EUROPE	No	FL resident	04/03/20
27,839	Polk	27	Male	No		Yes	FL resident	04/03/20
27,840	Polk	73	Female	No		Yes	FL resident	04/03/20
27,841	Polk	62	Male	Yes	NY	Yes	FL resident	04/03/20
27,842	Polk	66	Male	No		No	FL resident	04/03/20
27,843	Polk	34	Female	No		No	FL resident	04/03/20
27,844	Polk	70	Female	No		Yes	FL resident	04/03/20
27,845	Polk	84	Male	No		Yes	FL resident	04/03/20
27,846	Polk	30	Female	Yes	NJ	Yes	FL resident	04/03/20
27,847	Polk	59	Male	No		Yes	FL resident	04/03/20
27,848	Polk	56	Female	No		Yes	FL resident	04/03/20
27,849	Polk	37	Male	No		No	FL resident	04/03/20
27,850	Polk	46	Male	No		No	FL resident	04/03/20
27,851	Polk	36	Male	No		Yes	FL resident	04/03/20
27,852	Polk	61	Female	No		Yes	FL resident	04/03/20
27,853	Polk	61	Female	No		Yes	FL resident	04/03/20
27,854	Polk	48	Female	No		Yes	FL resident	04/04/20
27,855	Polk	67	Female	No		No	FL resident	04/04/20
27,856	Polk	45	Female	No		No	FL resident	04/04/20
27,857	Polk	68	Female	Yes	ANTARCTICA; ARGENTINA; CHILE	Yes	FL resident	04/04/20
27,858	Polk	44	Female	No		Yes	FL resident	04/04/20
27,859	Polk	67	Male	Yes	AUSTRALIA; CA; IL	No	FL resident	04/04/20
27,860	Polk	81	Male	No		Yes	FL resident	04/04/20
27,861	Polk	86	Male	Unknown		No	FL resident	04/05/20
27,862	Polk	65	Male	Unknown			FL resident	04/05/20
27,863	Polk	29	Female	No		Yes	FL resident	04/05/20
27,864	Polk	76	Male	Unknown			FL resident	04/05/20
27,865	Polk	43	Male	No		Yes	FL resident	04/05/20
27,866	Polk	25	Male	Yes	AL	Yes	FL resident	04/05/20
27,867	Polk	51	Male	No		Yes	FL resident	04/05/20
27,868	Polk	32	Female	No		No	FL resident	04/05/20
27,869	Polk	49	Female	No		No	FL resident	04/05/20
27,870	Polk	55	Female	No		Yes	FL resident	04/05/20
27,871	Polk	30	Female	No		Yes	FL resident	04/05/20
27,872	Polk	65	Female	Yes	FL; FRANCE; NY; PORTUGAL	Yes	FL resident	04/05/20
27,873	Polk	53	Male	Yes	BAHAMAS; FL	No	FL resident	04/05/20
27,874	Polk	21	Female	No		Yes	FL resident	04/05/20
27,875	Polk	70	Male	No		No	FL resident	04/05/20
27,876	Polk	68	Male	No		No	FL resident	04/05/20
27,877	Polk	27	Male	No		Yes	FL resident	04/05/20
27,878	Polk	62	Female	No		Yes	FL resident	04/06/20
27,879	Polk	49	Female	Yes	FL; NV	No	FL resident	04/06/20
27,880	Polk	31	Male	No		Yes	FL resident	04/06/20
27,881	Polk	57	Female	No		No	FL resident	04/06/20
27,882	Polk	73	Male	No		Yes	FL resident	04/06/20
27,883	Polk	43	Female	No		Yes	FL resident	04/06/20
27,884	Polk	79	Male	No		No	FL resident	04/06/20
27,885	Polk	44	Male	No		Yes	FL resident	04/06/20
27,886	Polk	38	Female	No		No	FL resident	04/06/20
27,887	Polk	68	Female	No		Yes	FL resident	04/06/20
27,888	Polk	54	Male	Yes	FL; UT	No	FL resident	04/06/20
27,889	Polk	68	Male	No		No	FL resident	04/06/20
27,890	Polk	33	Male	No		Yes	FL resident	04/06/20
27,891	Polk	50	Female	No		Yes	FL resident	04/06/20
27,892	Polk	45	Female	No		No	FL resident	04/06/20

Coronavirus: line list of cases

Data verified as of Apr 24, 2020 at 10 AM

Data in this report are provisional and subject to change.

Case	County	Age	Gender	Travel related	Travel detail	Contact with a confirmed case	Jurisdiction	Date case counted
27,893	Polk	23	Male	No		Unknown	FL resident	04/06/20
27,894	Polk	61	Female	Unknown		No	FL resident	04/06/20
27,895	Polk	53	Male	No		Yes	FL resident	04/07/20
27,896	Polk	82	Male	No		Yes	FL resident	04/07/20
27,897	Polk	59	Male	No		No	FL resident	04/07/20
27,898	Polk	73	Male	No		Yes	FL resident	04/07/20
27,899	Polk	59	Male	No		No	FL resident	04/07/20
27,900	Polk	32	Male	Yes	FL; TX	Unknown	FL resident	04/07/20
27,901	Polk	39	Female	No		Yes	FL resident	04/07/20
27,902	Polk	43	Female	No		No	FL resident	04/07/20
27,903	Polk	74	Male	No		No	FL resident	04/07/20
27,904	Polk	63	Female	No		Yes	FL resident	04/07/20
27,905	Polk	40	Female	No		No	FL resident	04/07/20
27,906	Polk	46	Female	No		Unknown	FL resident	04/07/20
27,907	Polk	84	Male	No		Yes	FL resident	04/08/20
27,908	Polk	33	Female	No		No	FL resident	04/08/20
27,909	Polk	72	Female	No		Yes	FL resident	04/08/20
27,910	Polk	33	Female	No		Yes	FL resident	04/08/20
27,911	Polk	56	Female	No		Yes	FL resident	04/08/20
27,912	Polk	55	Female	Yes	FL; NC	Yes	FL resident	04/08/20
27,913	Polk	33	Male	Yes	AL	No	FL resident	04/08/20
27,914	Polk	54	Male	No		No	FL resident	04/08/20
27,915	Polk	60	Female	Yes	FL; MT; NY	Yes	FL resident	04/08/20
27,916	Polk	62	Male	No		No	FL resident	04/08/20
27,917	Polk	67	Male	Yes	ANTARCTICA; ARGENTINA; CHILE; URUGUAY	Yes	FL resident	04/08/20
27,918	Polk	57	Female	No		Yes	FL resident	04/08/20
27,919	Polk	35	Female	No		No	FL resident	04/09/20
27,920	Polk	97	Male	No		Unknown	FL resident	04/09/20
27,921	Polk	86	Female	No		Yes	FL resident	04/09/20
27,922	Polk	79	Female	No		Yes	FL resident	04/09/20
27,923	Polk	75	Female	No		Yes	FL resident	04/09/20
27,924	Polk	91	Male	No		Unknown	FL resident	04/09/20
27,925	Polk	85	Female	No		Yes	FL resident	04/09/20
27,926	Polk	85	Female	No		Yes	FL resident	04/09/20
27,927	Polk	84	Female	No		Yes	FL resident	04/09/20
27,928	Polk	89	Female	No		Yes	FL resident	04/09/20
27,929	Polk	31	Female	No		No	FL resident	04/09/20
27,930	Polk	65	Male	Yes	FL; NJ	Yes	FL resident	04/09/20
27,931	Polk	52	Female	No		Yes	FL resident	04/09/20
27,932	Polk	33	Male	Yes	TX	Yes	FL resident	04/09/20
27,933	Polk	51	Female	No		Yes	FL resident	04/09/20
27,934	Polk	44	Male	No		Yes	FL resident	04/09/20
27,935	Polk	32	Female	No		Yes	FL resident	04/09/20
27,936	Polk	54	Female	No		Yes	FL resident	04/09/20
27,937	Polk	49	Female	No		No	FL resident	04/09/20
27,938	Polk	26	Female	No		No	FL resident	04/09/20
27,939	Polk	41	Male	No		No	FL resident	04/09/20
27,940	Polk	59	Male	No		No	FL resident	04/09/20
27,941	Polk	56	Female	No		Unknown	FL resident	04/09/20
27,942	Polk	83	Female	Unknown		Unknown	FL resident	04/09/20
27,943	Polk	79	Female	No		Yes	FL resident	04/09/20
27,944	Polk	35	Female	No		Yes	FL resident	04/09/20
27,945	Polk	49	Male	No		Yes	FL resident	04/10/20
27,946	Polk	78	Male	No		Unknown	FL resident	04/10/20
27,947	Polk	42	Male	No		No	FL resident	04/10/20
27,948	Polk	90	Female	No		Yes	FL resident	04/10/20
27,949	Polk	49	Female	No		No	FL resident	04/11/20
27,950	Polk	67	Female	Yes	NY	Yes	FL resident	04/11/20
27,951	Polk	57	Female	No		No	FL resident	04/11/20
27,952	Polk	56	Female	No		No	FL resident	04/11/20
27,953	Polk	33	Male	Unknown			FL resident	04/11/20

Coronavirus: line list of cases

Data verified as of Apr 24, 2020 at 10 AM

Data in this report are provisional and subject to change.

Case	County	Age	Gender	Travel related	Travel detail	Contact with a confirmed case	Jurisdiction	Date case counted
27,954	Polk	26	Female	No		No	FL resident	04/11/20
27,955	Polk	41	Male	No		No	FL resident	04/12/20
27,956	Polk	60	Male	No		No	FL resident	04/12/20
27,957	Polk	57	Female	No		No	FL resident	04/12/20
27,958	Polk	31	Female	No		No	FL resident	04/12/20
27,959	Polk	64	Female	No		No	FL resident	04/12/20
27,960	Polk	49	Male	No		Yes	FL resident	04/12/20
27,961	Polk	72	Female	Yes	ARGENTINA; CHILE	No	FL resident	04/12/20
27,962	Polk	33	Female	No		No	FL resident	04/12/20
27,963	Polk	28	Female	No		No	FL resident	04/12/20
27,964	Polk	25	Female	No		No	FL resident	04/12/20
27,965	Polk	38	Male	No		No	FL resident	04/12/20
27,966	Polk	63	Female	No		Yes	FL resident	04/13/20
27,967	Polk	64	Female	No		Yes	FL resident	04/13/20
27,968	Polk	16	Male	No		Yes	FL resident	04/13/20
27,969	Polk	53	Male	No		No	FL resident	04/13/20
27,970	Polk	64	Female	Yes	CA	No	FL resident	04/13/20
27,971	Polk	44	Female	No		No	FL resident	04/13/20
27,972	Polk	31	Male	No		Yes	FL resident	04/13/20
27,973	Polk	29	Female	No		Yes	FL resident	04/13/20
27,974	Polk	71	Male	Yes	LA	Yes	FL resident	04/13/20
27,975	Polk	12	Female	No		No	FL resident	04/13/20
27,976	Polk	78	Male	No		Yes	FL resident	04/13/20
27,977	Polk	49	Male	No		Yes	FL resident	04/13/20
27,978	Polk	60	Female	No		No	FL resident	04/13/20
27,979	Polk	57	Male	Unknown		No	FL resident	04/13/20
27,980	Polk	90	Male	No			FL resident	04/13/20
27,981	Polk	78	Female	No		No	FL resident	04/13/20
27,982	Polk	37	Male	No		Yes	FL resident	04/14/20
27,983	Polk	50	Male	No		No	FL resident	04/14/20
27,984	Polk	45	Male	Yes	AFRICA; FL	No	FL resident	04/14/20
27,985	Polk	82	Male	No		Yes	FL resident	04/14/20
27,986	Polk	19	Male	No		Yes	FL resident	04/14/20
27,987	Polk	84	Female	No		Yes	FL resident	04/14/20
27,988	Polk	87	Male	No		Unknown	FL resident	04/14/20
27,989	Polk	52	Female	No		Yes	FL resident	04/15/20
27,990	Polk	76	Female	No		Yes	FL resident	04/15/20
27,991	Polk	47	Male	Yes	FL; GA	No	FL resident	04/15/20
27,992	Polk	38	Female	No		Yes	FL resident	04/15/20
27,993	Polk	60	Male	No		Yes	FL resident	04/15/20
27,994	Polk	24	Female	No		Yes	FL resident	04/15/20
27,995	Polk	84	Female	No		Yes	FL resident	04/15/20
27,996	Polk	54	Male	No		No	FL resident	04/15/20
27,997	Polk	52	Male	No		No	FL resident	04/15/20
27,998	Polk	49	Female	No		Yes	FL resident	04/15/20
27,999	Polk	66	Female	No		No	FL resident	04/15/20
28,000	Polk	35	Male	No		No	FL resident	04/15/20
28,001	Polk	48	Female	No		No	FL resident	04/15/20
28,002	Polk	42	Male	No		No	FL resident	04/16/20
28,003	Polk	78	Female	Yes	FL; PA	Yes	FL resident	04/16/20
28,004	Polk	36	Male	Unknown		Yes	FL resident	04/16/20
28,005	Polk	54	Male	No		No	FL resident	04/16/20
28,006	Polk	68	Female	No		Yes	FL resident	04/16/20
28,007	Polk	82	Male	Yes	FL; PA	Yes	FL resident	04/16/20
28,008	Polk	46	Female	No		Yes	FL resident	04/16/20
28,009	Polk	87	Female	No		Yes	FL resident	04/16/20
28,010	Polk	48	Female	No		Yes	FL resident	04/16/20
28,011	Polk	45	Female	No		Yes	FL resident	04/16/20
28,012	Polk	57	Female	No		Yes	FL resident	04/16/20
28,013	Polk	90	Female	No		Yes	FL resident	04/16/20
28,014	Polk	94	Female	No		Yes	FL resident	04/16/20
28,015	Polk	90	Male	No		Yes	FL resident	04/16/20

Coronavirus: line list of cases

Data verified as of Apr 24, 2020 at 10 AM

Data in this report are provisional and subject to change.

Case	County	Age	Gender	Travel related	Travel detail	Contact with a confirmed case	Jurisdiction	Date case counted
28,016	Polk	89	Female	No		Yes	FL resident	04/16/20
28,017	Polk	74	Female	No		Yes	FL resident	04/16/20
28,018	Polk	85	Female	No		Yes	FL resident	04/16/20
28,019	Polk	39	Male	No		Yes	FL resident	04/17/20
28,020	Polk	41	Male	No		Yes	FL resident	04/17/20
28,021	Polk	58	Female	Unknown		Yes	FL resident	04/17/20
28,022	Polk	82	Female	No		Yes	FL resident	04/17/20
28,023	Polk	32	Male	No		Yes	FL resident	04/17/20
28,024	Polk	48	Female	No		Yes	FL resident	04/17/20
28,025	Polk	31	Female	Yes	FL; VA	Yes	FL resident	04/17/20
28,026	Polk	44	Female	No		No	FL resident	04/17/20
28,027	Polk	86	Male	No		Yes	FL resident	04/17/20
28,028	Polk	33	Female	No		No	FL resident	04/18/20
28,029	Polk	96	Female	No		Yes	FL resident	04/18/20
28,030	Polk	34	Female	No		No	FL resident	04/18/20
28,031	Polk	52	Female	No		No	FL resident	04/18/20
28,032	Polk	26	Male	No		Yes	FL resident	04/19/20
28,033	Polk	22	Female	Unknown			FL resident	04/19/20
28,034	Polk	85	Male	Unknown			FL resident	04/19/20
28,035	Polk	56	Male	No		Yes	FL resident	04/19/20
28,036	Polk	30	Male	No		Yes	FL resident	04/19/20
28,037	Polk	62	Female	Unknown			FL resident	04/20/20
28,038	Polk	15	Female	Yes	NY	Yes	FL resident	04/20/20
28,039	Polk	35	Female	No		Yes	FL resident	04/20/20
28,040	Polk	89	Female	No		Yes	FL resident	04/20/20
28,041	Polk	39	Female	No		Yes	FL resident	04/20/20
28,042	Polk	89	Female	No		Yes	FL resident	04/20/20
28,043	Polk	76	Female	No		Yes	FL resident	04/20/20
28,044	Polk	52	Male	Yes	CARIBBEAN	No	FL resident	04/20/20
28,045	Polk	78	Female	No		Yes	FL resident	04/20/20
28,046	Polk	67	Female	No		Yes	FL resident	04/20/20
28,047	Polk	81	Female	No		Yes	FL resident	04/20/20
28,048	Polk	102	Female	No		Yes	FL resident	04/20/20
28,049	Polk	84	Unknown	Unknown			FL resident	04/20/20
28,050	Polk	81	Female	No		Yes	FL resident	04/20/20
28,051	Polk	91	Female	No		Yes	FL resident	04/20/20
28,052	Polk	74	Female	No		Yes	FL resident	04/20/20
28,053	Polk	60	Male	No		Yes	FL resident	04/20/20
28,054	Polk	94	Female	No		Yes	FL resident	04/20/20
28,055	Polk	80	Female	No		Yes	FL resident	04/20/20
28,056	Polk	44	Male	No		No	FL resident	04/20/20
28,057	Polk	83	Female	No		Yes	FL resident	04/20/20
28,058	Polk	96	Female	No		Yes	FL resident	04/20/20
28,059	Polk	73	Female	Unknown		Yes	FL resident	04/21/20
28,060	Polk	40	Male	No		Yes	FL resident	04/21/20
28,061	Polk	76	Female	No		Yes	FL resident	04/21/20
28,062	Polk	76	Male	No		Yes	FL resident	04/21/20
28,063	Polk	53	Female	No		Yes	FL resident	04/21/20
28,064	Polk	82	Female	No		Yes	FL resident	04/21/20
28,065	Polk	34	Female	No			FL resident	04/21/20
28,066	Polk	91	Female	No		Yes	FL resident	04/21/20
28,067	Polk	49	Female	Unknown			FL resident	04/22/20
28,068	Polk	49	Female	Unknown			FL resident	04/22/20
28,069	Polk	41	Male	No		Yes	FL resident	04/22/20
28,070	Polk	25	Male	Unknown			FL resident	04/22/20
28,071	Polk	50	Male	No		Yes	FL resident	04/22/20
28,072	Polk	30	Female	No		Yes	FL resident	04/22/20
28,073	Polk	30	Male	No		No	FL resident	04/22/20
28,074	Polk	57	Female	No		Yes	FL resident	04/22/20
28,075	Polk	78	Male	Unknown			FL resident	04/22/20
28,076	Polk	59	Female	Unknown			FL resident	04/22/20
28,077	Polk	46	Female	Unknown			FL resident	04/22/20

Coronavirus: line list of cases

Data verified as of Apr 24, 2020 at 10 AM

Data in this report are provisional and subject to change.

Case	County	Age	Gender	Travel related	Travel detail	Contact with a confirmed case	Jurisdiction	Date case counted
28,078	Polk	79	Female	No		Yes	FL resident	04/23/20
28,079	Polk	85	Male	Unknown			FL resident	04/23/20
28,080	Polk	74	Female	Unknown			FL resident	04/23/20
28,081	Polk	58	Male	Unknown			FL resident	04/23/20
28,082	Polk	84	Female	No		Yes	FL resident	04/23/20
28,083	Polk	56	Male	Yes	FL; OH	Yes	FL resident	04/23/20
28,084	Polk	31	Female	Unknown			FL resident	04/23/20
28,085	Polk	31	Female	Unknown			FL resident	04/23/20
28,086	Polk	37	Male	Unknown			FL resident	04/23/20
28,087	Polk	42	Female	No		No	FL resident	04/23/20
28,088	Polk	61	Female	Unknown			FL resident	04/23/20
28,089	Polk	36	Female	Unknown			FL resident	04/23/20
28,090	Polk	24	Female	Unknown			FL resident	04/23/20
28,091	Polk	24	Female	Unknown			FL resident	04/23/20
28,092	Polk	78	Female	Unknown			FL resident	04/24/20
28,093	Polk	81	Female	Unknown			FL resident	04/24/20
28,094	Polk	74	Male	Unknown			FL resident	04/24/20
28,095	Polk	34	Female	Unknown			FL resident	04/24/20
28,096	Polk	44	Male	No		No	Non-FL resident	04/03/20
28,097	Polk	80	Female	Yes	CARIBBEAN; FL	Unknown	Non-FL resident	04/05/20
28,098	Polk	68	Male	Yes	FL; LA	Yes	Non-FL resident	04/05/20
28,099	Polk	65	Female	Yes	OH	No	Non-FL resident	04/06/20
28,100	Polk	23	Female	Unknown			Non-FL resident	04/06/20
28,101	Polk	49	Female	Yes	MO	No	Non-FL resident	04/10/20
28,102	Putnam	67	Male	Yes	CO	Unknown	FL resident	03/20/20
28,103	Putnam	82	Female	No		Yes	FL resident	03/22/20
28,104	Putnam	65	Male	No		No	FL resident	03/24/20
28,105	Putnam	71	Female	No		Yes	FL resident	03/24/20
28,106	Putnam	23	Female	Yes	NY	Unknown	FL resident	03/25/20
28,107	Putnam	47	Male	No		Yes	FL resident	03/25/20
28,108	Putnam	39	Male	No		Yes	FL resident	03/25/20
28,109	Putnam	47	Female	No		Yes	FL resident	03/25/20
28,110	Putnam	48	Female	No		Yes	FL resident	03/25/20
28,111	Putnam	69	Female	No		Yes	FL resident	03/25/20
28,112	Putnam	36	Male	No		Yes	FL resident	03/25/20
28,113	Putnam	22	Male	No		Yes	FL resident	03/25/20
28,114	Putnam	50	Female	No		Yes	FL resident	03/29/20
28,115	Putnam	54	Male	No		Yes	FL resident	04/01/20
28,116	Putnam	55	Male	No		Yes	FL resident	04/03/20
28,117	Putnam	14	Male	No		Yes	FL resident	04/03/20
28,118	Putnam	62	Female	No		Yes	FL resident	04/03/20
28,119	Putnam	71	Female	No		No	FL resident	04/03/20
28,120	Putnam	49	Female	No		Yes	FL resident	04/04/20
28,121	Putnam	29	Female	No		Yes	FL resident	04/07/20
28,122	Putnam	33	Female	No		Yes	FL resident	04/07/20
28,123	Putnam	67	Male	No		Yes	FL resident	04/08/20
28,124	Putnam	28	Male	No		Yes	FL resident	04/08/20
28,125	Putnam	28	Male	Yes	FL; NY	Yes	FL resident	04/08/20
28,126	Putnam	35	Female	No		Yes	FL resident	04/09/20
28,127	Putnam	51	Female	No		Yes	FL resident	04/09/20
28,128	Putnam	56	Female	Yes	FL; ID	Yes	FL resident	04/09/20
28,129	Putnam	79	Male	No		Yes	FL resident	04/09/20
28,130	Putnam	13	Female	No		Yes	FL resident	04/10/20
28,131	Putnam	46	Female	No		Yes	FL resident	04/11/20
28,132	Putnam	56	Male	No		Yes	FL resident	04/11/20
28,133	Putnam	12	Male	No		Yes	FL resident	04/11/20
28,134	Putnam	71	Male	Yes	FL; ID	Yes	FL resident	04/11/20
28,135	Putnam	47	Male	No		Yes	FL resident	04/11/20
28,136	Putnam	39	Female	No		No	FL resident	04/11/20
28,137	Putnam	38	Male	No		No	FL resident	04/12/20
28,138	Putnam	33	Female	No		Yes	FL resident	04/12/20
28,139	Putnam	10	Female	No		Yes	FL resident	04/12/20

Coronavirus: line list of cases

Data verified as of Apr 24, 2020 at 10 AM

Data in this report are provisional and subject to change.

Case	County	Age	Gender	Travel related	Travel detail	Contact with a confirmed case	Jurisdiction	Date case counted
28,140	Putnam	6	Male	No		Yes	FL resident	04/12/20
28,141	Putnam	10	Female	No		Yes	FL resident	04/12/20
28,142	Putnam	10	Female	No		Yes	FL resident	04/12/20
28,143	Putnam	8	Female	No		Yes	FL resident	04/12/20
28,144	Putnam	71	Male	No		Yes	FL resident	04/14/20
28,145	Putnam	16	Male	No		Yes	FL resident	04/14/20
28,146	Putnam	23	Female	No		Yes	FL resident	04/14/20
28,147	Putnam	21	Female	Yes	GA	Unknown	FL resident	04/15/20
28,148	Putnam	40	Male	No		Yes	FL resident	04/15/20
28,149	Putnam	46	Female	No		Yes	FL resident	04/16/20
28,150	Putnam	66	Female	No		Yes	FL resident	04/16/20
28,151	Putnam	50	Female	No		Yes	FL resident	04/16/20
28,152	Putnam	81	Male	No		Yes	FL resident	04/16/20
28,153	Putnam	16	Male	No		Yes	FL resident	04/17/20
28,154	Putnam	13	Male	No		Yes	FL resident	04/17/20
28,155	Putnam	42	Female	No		Yes	FL resident	04/17/20
28,156	Putnam	42	Female	No		Yes	FL resident	04/18/20
28,157	Putnam	60	Female	No		Yes	FL resident	04/18/20
28,158	Putnam	43	Female	No		Yes	FL resident	04/19/20
28,159	Putnam	30	Male	No		Yes	FL resident	04/19/20
28,160	Putnam	40	Male	No		No	FL resident	04/21/20
28,161	Putnam	32	Female	No		Yes	FL resident	04/21/20
28,162	Putnam	23	Female	No		Yes	FL resident	04/21/20
28,163	Putnam	54	Male	No		Yes	FL resident	04/21/20
28,164	Putnam	19	Male	No		Yes	FL resident	04/21/20
28,165	Putnam	63	Female	No		Yes	FL resident	04/21/20
28,166	Putnam	22	Female	No		Yes	FL resident	04/21/20
28,167	Putnam	36	Male	No		Yes	FL resident	04/21/20
28,168	Putnam	41	Female	No		Unknown	FL resident	04/22/20
28,169	Putnam	28	Female	No		Yes	FL resident	04/22/20
28,170	Putnam	73	Male	No		Unknown	FL resident	04/23/20
28,171	Putnam	20	Female	No		Yes	FL resident	04/23/20
28,172	Putnam	56	Male	No		No	FL resident	04/23/20
28,173	Putnam	66	Female	No		Yes	FL resident	04/23/20
28,174	Putnam	61	Female	No		No	FL resident	04/23/20
28,175	Putnam	22	Female	No		Yes	FL resident	04/23/20
28,176	Putnam	48	Female	No		Yes	FL resident	04/23/20
28,177	Putnam	7	Female	Unknown			FL resident	04/23/20
28,178	Putnam	13	Female	Unknown			FL resident	04/23/20
28,179	Putnam	66	Female	No		No	FL resident	04/24/20
28,180	Santa Rosa	71	Male	Yes	EGYPT; ISRAEL; JORDAN	No	FL resident	03/05/20
28,181	Santa Rosa	48	Male	Yes	UNITED KINGDOM	No	FL resident	03/18/20
28,182	Santa Rosa	17	Male	No		No	FL resident	03/20/20
28,183	Santa Rosa	2	Male	No		No	FL resident	03/23/20
28,184	Santa Rosa	73	Male	Yes	NY	No	FL resident	03/24/20
28,185	Santa Rosa	60	Female	Yes	MEXICO	No	FL resident	03/24/20
28,186	Santa Rosa	74	Male	No		Yes	FL resident	03/25/20
28,187	Santa Rosa	76	Male	Yes	AL; GA	Yes	FL resident	03/25/20
28,188	Santa Rosa	81	Female	Yes	FL; IN	No	FL resident	03/26/20
28,189	Santa Rosa	0	Male	No		No	FL resident	03/26/20
28,190	Santa Rosa	21	Female	No		Yes	FL resident	03/26/20
28,191	Santa Rosa	54	Male	Yes	LA	No	FL resident	03/27/20
28,192	Santa Rosa	67	Female	No		Yes	FL resident	03/27/20
28,193	Santa Rosa	67	Male	No		No	FL resident	03/27/20
28,194	Santa Rosa	30	Female	No		Yes	FL resident	03/28/20
28,195	Santa Rosa	34	Female	Yes	DC; IRELAND; MD; MN; UNITED KINGDOM; VA; WA	No	FL resident	03/28/20
28,196	Santa Rosa	38	Male	Yes	CARIBBEAN; FL; PUERTO RICO	No	FL resident	03/28/20
28,197	Santa Rosa	53	Male	Yes	NY	No	FL resident	03/28/20
28,198	Santa Rosa	21	Female	Yes	FL; GA	Yes	FL resident	03/28/20
28,199	Santa Rosa	22	Female	No		No	FL resident	03/28/20
28,200	Santa Rosa	31	Male	No		No	FL resident	03/29/20

Coronavirus: line list of cases

Data verified as of Apr 24, 2020 at 10 AM

Data in this report are provisional and subject to change.

Case	County	Age	Gender	Travel related	Travel detail	Contact with a confirmed case	Jurisdiction	Date case counted
28,201	Santa Rosa	49	Male	Yes	LA	No	FL resident	03/29/20
28,202	Santa Rosa	69	Male	Yes	AUSTRALIA	Yes	FL resident	03/29/20
28,203	Santa Rosa	71	Female	Yes	AUSTRALIA	Yes	FL resident	03/29/20
28,204	Santa Rosa	38	Male	Yes	NY	No	FL resident	03/29/20
28,205	Santa Rosa	58	Female	Yes	IL	No	FL resident	03/29/20
28,206	Santa Rosa	40	Male	Yes	TX	No	FL resident	03/29/20
28,207	Santa Rosa	59	Female	Yes	FRANCE	No	FL resident	03/29/20
28,208	Santa Rosa	34	Male	Yes	GA	Yes	FL resident	03/29/20
28,209	Santa Rosa	24	Female	No		No	FL resident	03/30/20
28,210	Santa Rosa	51	Male	Yes	AZ; FL; LA; TX; UT	No	FL resident	03/30/20
28,211	Santa Rosa	63	Female	No		No	FL resident	03/30/20
28,212	Santa Rosa	26	Female	Yes	AL; FL	Yes	FL resident	03/30/20
28,213	Santa Rosa	39	Female	No		No	FL resident	03/30/20
28,214	Santa Rosa	22	Male	No		Yes	FL resident	03/30/20
28,215	Santa Rosa	24	Male	No		Yes	FL resident	03/30/20
28,216	Santa Rosa	33	Female	No		Yes	FL resident	03/30/20
28,217	Santa Rosa	46	Male	No		Yes	FL resident	03/30/20
28,218	Santa Rosa	37	Male	No		No	FL resident	03/30/20
28,219	Santa Rosa	59	Female	Yes	FL; TN	No	FL resident	03/31/20
28,220	Santa Rosa	26	Female	No		Yes	FL resident	03/31/20
28,221	Santa Rosa	58	Male	Yes	FL; GA	Yes	FL resident	03/31/20
28,222	Santa Rosa	57	Female	No		Yes	FL resident	03/31/20
28,223	Santa Rosa	26	Male	Yes	UT	No	FL resident	03/31/20
28,224	Santa Rosa	24	Female	No		Yes	FL resident	04/01/20
28,225	Santa Rosa	37	Male	No		No	FL resident	04/01/20
28,226	Santa Rosa	21	Male	No		No	FL resident	04/02/20
28,227	Santa Rosa	62	Male	Yes	COSTA RICA; FL	Yes	FL resident	04/03/20
28,228	Santa Rosa	64	Male	Yes	FL; HI; WA	No	FL resident	04/03/20
28,229	Santa Rosa	84	Male	No		Yes	FL resident	04/04/20
28,230	Santa Rosa	77	Female	Yes	FL; WI	Yes	FL resident	04/05/20
28,231	Santa Rosa	39	Male	No		Yes	FL resident	04/05/20
28,232	Santa Rosa	24	Female	No		Yes	FL resident	04/05/20
28,233	Santa Rosa	62	Male	Yes	BELIZE; FL; TX	No	FL resident	04/05/20
28,234	Santa Rosa	68	Male	No		Yes	FL resident	04/05/20
28,235	Santa Rosa	45	Male	No		Yes	FL resident	04/05/20
28,236	Santa Rosa	45	Male	No		Yes	FL resident	04/05/20
28,237	Santa Rosa	65	Male	No		Yes	FL resident	04/06/20
28,238	Santa Rosa	65	Female	No		Yes	FL resident	04/06/20
28,239	Santa Rosa	74	Male	Yes	FL; TX	Yes	FL resident	04/06/20
28,240	Santa Rosa	35	Male	No		Yes	FL resident	04/06/20
28,241	Santa Rosa	51	Male	No		Yes	FL resident	04/06/20
28,242	Santa Rosa	55	Female	No		No	FL resident	04/06/20
28,243	Santa Rosa	35	Female	Yes	LA	No	FL resident	04/06/20
28,244	Santa Rosa	62	Female	No		No	FL resident	04/06/20
28,245	Santa Rosa	50	Female	Yes	AL; FL	Yes	FL resident	04/07/20
28,246	Santa Rosa	60	Male	Yes	DC; GA	Yes	FL resident	04/07/20
28,247	Santa Rosa	38	Male	No		Yes	FL resident	04/07/20
28,248	Santa Rosa	55	Female	No		No	FL resident	04/08/20
28,249	Santa Rosa	51	Female	Yes	GA	Yes	FL resident	04/08/20
28,250	Santa Rosa	61	Male	No		Yes	FL resident	04/08/20
28,251	Santa Rosa	47	Male	No		Yes	FL resident	04/09/20
28,252	Santa Rosa	33	Male	No		Yes	FL resident	04/09/20
28,253	Santa Rosa	24	Male	No		Yes	FL resident	04/09/20
28,254	Santa Rosa	72	Male	No		Yes	FL resident	04/09/20
28,255	Santa Rosa	33	Male	No		Yes	FL resident	04/09/20
28,256	Santa Rosa	39	Male	No		Yes	FL resident	04/09/20
28,257	Santa Rosa	41	Male	No		Yes	FL resident	04/09/20
28,258	Santa Rosa	49	Male	No		Yes	FL resident	04/09/20
28,259	Santa Rosa	31	Male	No		Yes	FL resident	04/09/20
28,260	Santa Rosa	35	Male	No		Yes	FL resident	04/09/20
28,261	Santa Rosa	46	Male	No		Unknown	FL resident	04/09/20
28,262	Santa Rosa	53	Male	No		Yes	FL resident	04/09/20

Coronavirus: line list of cases

Data verified as of Apr 24, 2020 at 10 AM

Data in this report are provisional and subject to change.

Case	County	Age	Gender	Travel related	Travel detail	Contact with a confirmed case	Jurisdiction	Date case counted
28,263	Santa Rosa	47	Male	No		Unknown	FL resident	04/09/20
28,264	Santa Rosa	43	Male	No		Yes	FL resident	04/09/20
28,265	Santa Rosa	51	Male	No		Yes	FL resident	04/09/20
28,266	Santa Rosa	51	Male	No		Yes	FL resident	04/09/20
28,267	Santa Rosa	44	Male	No		Yes	FL resident	04/09/20
28,268	Santa Rosa	40	Male	No		Yes	FL resident	04/09/20
28,269	Santa Rosa	34	Male	No		Yes	FL resident	04/09/20
28,270	Santa Rosa	44	Male	No		Yes	FL resident	04/09/20
28,271	Santa Rosa	39	Male	No		Yes	FL resident	04/09/20
28,272	Santa Rosa	32	Male	No		Yes	FL resident	04/09/20
28,273	Santa Rosa	52	Male	No		Yes	FL resident	04/09/20
28,274	Santa Rosa	23	Male	No		Yes	FL resident	04/09/20
28,275	Santa Rosa	26	Male	No		Yes	FL resident	04/09/20
28,276	Santa Rosa	32	Female	No		No	FL resident	04/09/20
28,277	Santa Rosa	20	Male	Yes	FL; KY; NY	Yes	FL resident	04/09/20
28,278	Santa Rosa	25	Male	No		Yes	FL resident	04/09/20
28,279	Santa Rosa	66	Male	No		Yes	FL resident	04/09/20
28,280	Santa Rosa	36	Male	Yes	FL; TN	No	FL resident	04/09/20
28,281	Santa Rosa	39	Male	Yes	FL; NY	Yes	FL resident	04/09/20
28,282	Santa Rosa	63	Male	No		No	FL resident	04/10/20
28,283	Santa Rosa	69	Male	No		Yes	FL resident	04/10/20
28,284	Santa Rosa	39	Female	Yes	FL; NY	Yes	FL resident	04/10/20
28,285	Santa Rosa	60	Male	Unknown		No	FL resident	04/11/20
28,286	Santa Rosa	88	Female	No		Yes	FL resident	04/11/20
28,287	Santa Rosa	52	Male	Yes	AL; FL	No	FL resident	04/12/20
28,288	Santa Rosa	69	Female	No		Yes	FL resident	04/12/20
28,289	Santa Rosa	50	Female	No		Unknown	FL resident	04/13/20
28,290	Santa Rosa	83	Male	No		No	FL resident	04/13/20
28,291	Santa Rosa	49	Male	Yes	AL; FL	Yes	FL resident	04/13/20
28,292	Santa Rosa	52	Male	No		Yes	FL resident	04/13/20
28,293	Santa Rosa	89	Male	No		Yes	FL resident	04/15/20
28,294	Santa Rosa	26	Male	No		Yes	FL resident	04/15/20
28,295	Santa Rosa	71	Male	No		Yes	FL resident	04/15/20
28,296	Santa Rosa	40	Female	Yes	LA	Yes	FL resident	04/16/20
28,297	Santa Rosa	48	Male	No		Yes	FL resident	04/16/20
28,298	Santa Rosa	51	Male	No		Yes	FL resident	04/16/20
28,299	Santa Rosa	45	Male	No		Yes	FL resident	04/16/20
28,300	Santa Rosa	68	Male	No		Yes	FL resident	04/16/20
28,301	Santa Rosa	81	Female	No		Unknown	FL resident	04/16/20
28,302	Santa Rosa	90	Female	No		Unknown	FL resident	04/16/20
28,303	Santa Rosa	90	Male	No		Unknown	FL resident	04/16/20
28,304	Santa Rosa	92	Female	No		Unknown	FL resident	04/16/20
28,305	Santa Rosa	94	Male	No		Unknown	FL resident	04/16/20
28,306	Santa Rosa	82	Female	No		Unknown	FL resident	04/16/20
28,307	Santa Rosa	30	Female	No		Yes	FL resident	04/17/20
28,308	Santa Rosa	36	Female	No		Yes	FL resident	04/17/20
28,309	Santa Rosa	31	Male	No		Yes	FL resident	04/17/20
28,310	Santa Rosa	51	Male	Yes	AFGHANISTAN; FL	Yes	FL resident	04/18/20
28,311	Santa Rosa	61	Male	No		Yes	FL resident	04/18/20
28,312	Santa Rosa	64	Male	No		Yes	FL resident	04/18/20
28,313	Santa Rosa	60	Male	No		Yes	FL resident	04/18/20
28,314	Santa Rosa	68	Male	No		Yes	FL resident	04/18/20
28,315	Santa Rosa	35	Male	No		Yes	FL resident	04/18/20
28,316	Santa Rosa	23	Female	No		No	FL resident	04/18/20
28,317	Santa Rosa	44	Male	No		Yes	FL resident	04/20/20
28,318	Santa Rosa	34	Male	No		Yes	FL resident	04/22/20
28,319	Santa Rosa	2	Male	No		No	FL resident	04/22/20
28,320	Santa Rosa	20	Female	Unknown			FL resident	04/23/20
28,321	Santa Rosa	56	Unknown	Unknown			FL resident	04/24/20
28,322	Santa Rosa	88	Female	Unknown		Unknown	Non-FL resident	04/19/20
28,323	Sarasota	50	Female	Yes	NY	No	FL resident	03/13/20
28,324	Sarasota	87	Male	No		Yes	FL resident	03/16/20

Coronavirus: line list of cases

Data verified as of Apr 24, 2020 at 10 AM

Data in this report are provisional and subject to change.

Case	County	Age	Gender	Travel related	Travel detail	Contact with a confirmed case	Jurisdiction	Date case counted
28,325	Sarasota	53	Male	No		Yes	FL resident	03/19/20
28,326	Sarasota	76	Male	No		Yes	FL resident	03/20/20
28,327	Sarasota	74	Male	No		No	FL resident	03/20/20
28,328	Sarasota	75	Male	Yes	NJ; NY	No	FL resident	03/21/20
28,329	Sarasota	70	Female	No		No	FL resident	03/21/20
28,330	Sarasota	87	Male	No		Yes	FL resident	03/21/20
28,331	Sarasota	76	Male	Yes	FL; NY	No	FL resident	03/21/20
28,332	Sarasota	64	Male	Yes	SPAIN	No	FL resident	03/21/20
28,333	Sarasota	61	Male	Yes	CO; FL	Unknown	FL resident	03/21/20
28,334	Sarasota	80	Male	Yes	ISRAEL	Unknown	FL resident	03/22/20
28,335	Sarasota	86	Female	No		Yes	FL resident	03/22/20
28,336	Sarasota	71	Female	No		Unknown	FL resident	03/22/20
28,337	Sarasota	78	Female	No		No	FL resident	03/22/20
28,338	Sarasota	75	Female	No		Yes	FL resident	03/22/20
28,339	Sarasota	53	Male	No		Yes	FL resident	03/23/20
28,340	Sarasota	81	Male	Yes	NY	No	FL resident	03/23/20
28,341	Sarasota	81	Female	No		No	FL resident	03/23/20
28,342	Sarasota	82	Male	No		Yes	FL resident	03/24/20
28,343	Sarasota	70	Female	Yes	ISRAEL; SPAIN	No	FL resident	03/25/20
28,344	Sarasota	58	Male	Yes	CARIBBEAN	Unknown	FL resident	03/25/20
28,345	Sarasota	62	Male	No		No	FL resident	03/25/20
28,346	Sarasota	76	Male	No		No	FL resident	03/25/20
28,347	Sarasota	73	Female	No		Yes	FL resident	03/25/20
28,348	Sarasota	73	Female	No		Yes	FL resident	03/25/20
28,349	Sarasota	21	Female	No		No	FL resident	03/25/20
28,350	Sarasota	74	Female	Yes	CA; PHILIPPINES	No	FL resident	03/26/20
28,351	Sarasota	56	Female	No		Yes	FL resident	03/26/20
28,352	Sarasota	87	Female	No		Yes	FL resident	03/26/20
28,353	Sarasota	21	Male	Yes	CARIBBEAN	No	FL resident	03/27/20
28,354	Sarasota	75	Male	Yes	CA	No	FL resident	03/27/20
28,355	Sarasota	74	Female	No		Yes	FL resident	03/27/20
28,356	Sarasota	70	Female	No		Yes	FL resident	03/27/20
28,357	Sarasota	80	Female	Yes	ISRAEL	Yes	FL resident	03/27/20
28,358	Sarasota	35	Female	No		Unknown	FL resident	03/27/20
28,359	Sarasota	35	Female	No		Unknown	FL resident	03/27/20
28,360	Sarasota	71	Male	No		Yes	FL resident	03/27/20
28,361	Sarasota	74	Female	No		Yes	FL resident	03/27/20
28,362	Sarasota	90	Female	No		Unknown	FL resident	03/27/20
28,363	Sarasota	80	Female	No		Unknown	FL resident	03/27/20
28,364	Sarasota	77	Male	No		Yes	FL resident	03/28/20
28,365	Sarasota	28	Male	Yes	FL; IL	No	FL resident	03/28/20
28,366	Sarasota	38	Female	No		Unknown	FL resident	03/29/20
28,367	Sarasota	28	Female	Yes	CO; FL	Unknown	FL resident	03/29/20
28,368	Sarasota	48	Female	No		Yes	FL resident	03/29/20
28,369	Sarasota	53	Female	No		Yes	FL resident	03/29/20
28,370	Sarasota	82	Male	No		Yes	FL resident	03/29/20
28,371	Sarasota	59	Female	Yes	NY	No	FL resident	03/29/20
28,372	Sarasota	82	Male	No		Yes	FL resident	03/29/20
28,373	Sarasota	76	Female	No		Unknown	FL resident	03/29/20
28,374	Sarasota	42	Female	Yes	CA; CARIBBEAN; LA; MEXICO	Yes	FL resident	03/29/20
28,375	Sarasota	75	Male	No		No	FL resident	03/30/20
28,376	Sarasota	74	Male	No		Yes	FL resident	03/30/20
28,377	Sarasota	63	Male	Yes	NY; NETHERLANDS	No	FL resident	03/30/20
28,378	Sarasota	67	Female	Yes	FRANCE; TN	Yes	FL resident	03/30/20
28,379	Sarasota	36	Female	No		No	FL resident	03/30/20
28,380	Sarasota	59	Female	No		No	FL resident	03/30/20
28,381	Sarasota	73	Female	No		Yes	FL resident	03/30/20
28,382	Sarasota	54	Male	No		Yes	FL resident	03/30/20
28,383	Sarasota	27	Female	Yes	CO; FL	Yes	FL resident	03/30/20
28,384	Sarasota	73	Male	No		No	FL resident	03/30/20
28,385	Sarasota	80	Female	No		No	FL resident	03/30/20
28,386	Sarasota	77	Male	No		Yes	FL resident	03/31/20

Coronavirus: line list of cases

Data verified as of Apr 24, 2020 at 10 AM

Data in this report are provisional and subject to change.

Case	County	Age	Gender	Travel related	Travel detail	Contact with a confirmed case	Jurisdiction	Date case counted
28,387	Sarasota	53	Female	No		Unknown	FL resident	03/31/20
28,388	Sarasota	45	Male	Yes	CA; CARIBBEAN; LA; MEXICO	Yes	FL resident	03/31/20
28,389	Sarasota	58	Female	Yes	CA; FL	No	FL resident	03/31/20
28,390	Sarasota	34	Male	No		No	FL resident	03/31/20
28,391	Sarasota	56	Male	No		No	FL resident	03/31/20
28,392	Sarasota	68	Male	No		Yes	FL resident	03/31/20
28,393	Sarasota	45	Female	No		Yes	FL resident	03/31/20
28,394	Sarasota	47	Female	No		Yes	FL resident	03/31/20
28,395	Sarasota	50	Female	Yes	CUBA	No	FL resident	04/01/20
28,396	Sarasota	90	Female	No		No	FL resident	04/01/20
28,397	Sarasota	86	Male	No		No	FL resident	04/01/20
28,398	Sarasota	58	Female	Unknown		No	FL resident	04/01/20
28,399	Sarasota	98	Female	No		Yes	FL resident	04/01/20
28,400	Sarasota	75	Female	No		Yes	FL resident	04/01/20
28,401	Sarasota	83	Female	No		Yes	FL resident	04/01/20
28,402	Sarasota	99	Female	No		Unknown	FL resident	04/01/20
28,403	Sarasota	85	Female	No		Unknown	FL resident	04/01/20
28,404	Sarasota	76	Male	No		No	FL resident	04/01/20
28,405	Sarasota	82	Male	No		No	FL resident	04/01/20
28,406	Sarasota	69	Male	No		No	FL resident	04/01/20
28,407	Sarasota	4	Female	No		No	FL resident	04/01/20
28,408	Sarasota	70	Female	No		Unknown	FL resident	04/01/20
28,409	Sarasota	73	Female	No		No	FL resident	04/01/20
28,410	Sarasota	20	Male	No		No	FL resident	04/01/20
28,411	Sarasota	65	Female	Yes	NY	Unknown	FL resident	04/01/20
28,412	Sarasota	85	Male	No		Yes	FL resident	04/01/20
28,413	Sarasota	82	Male	No		No	FL resident	04/02/20
28,414	Sarasota	53	Female	No		Unknown	FL resident	04/02/20
28,415	Sarasota	25	Female	No		No	FL resident	04/02/20
28,416	Sarasota	72	Male	No		No	FL resident	04/02/20
28,417	Sarasota	62	Female	Yes	BELIZE; FL	Yes	FL resident	04/02/20
28,418	Sarasota	0	Female	No		Yes	FL resident	04/02/20
28,419	Sarasota	31	Male	No		Unknown	FL resident	04/02/20
28,420	Sarasota	73	Male	No		Unknown	FL resident	04/02/20
28,421	Sarasota	49	Male	No		Yes	FL resident	04/02/20
28,422	Sarasota	18	Female	Yes	UNITED KINGDOM	No	FL resident	04/02/20
28,423	Sarasota	76	Male	Yes	SPAIN	Yes	FL resident	04/02/20
28,424	Sarasota	42	Female	No		No	FL resident	04/02/20
28,425	Sarasota	55	Male	No		No	FL resident	04/02/20
28,426	Sarasota	74	Male	No		Yes	FL resident	04/02/20
28,427	Sarasota	88	Female	No		Unknown	FL resident	04/02/20
28,428	Sarasota	72	Female	No		Yes	FL resident	04/02/20
28,429	Sarasota	74	Female	No		No	FL resident	04/03/20
28,430	Sarasota	45	Female	No		No	FL resident	04/03/20
28,431	Sarasota	39	Male	No		No	FL resident	04/03/20
28,432	Sarasota	57	Male	No		Yes	FL resident	04/03/20
28,433	Sarasota	71	Male	No		No	FL resident	04/03/20
28,434	Sarasota	69	Male	No		Unknown	FL resident	04/03/20
28,435	Sarasota	64	Female	No		No	FL resident	04/04/20
28,436	Sarasota	62	Male	Yes	CA; FL; MA; TX	Yes	FL resident	04/04/20
28,437	Sarasota	43	Female	No		Yes	FL resident	04/04/20
28,438	Sarasota	42	Female	Yes	FL; OR	Unknown	FL resident	04/04/20
28,439	Sarasota	72	Female	No		Yes	FL resident	04/04/20
28,440	Sarasota	39	Male	No		No	FL resident	04/04/20
28,441	Sarasota	42	Male	No		Yes	FL resident	04/04/20
28,442	Sarasota	73	Female	No		Unknown	FL resident	04/04/20
28,443	Sarasota	24	Male	No		Unknown	FL resident	04/04/20
28,444	Sarasota	88	Female	No		No	FL resident	04/05/20
28,445	Sarasota	62	Male	No		Yes	FL resident	04/05/20
28,446	Sarasota	81	Female	No		Yes	FL resident	04/05/20
28,447	Sarasota	62	Female	No		Unknown	FL resident	04/05/20
28,448	Sarasota	33	Female	Yes	GA	Yes	FL resident	04/05/20

Coronavirus: line list of cases

Data verified as of Apr 24, 2020 at 10 AM

Data in this report are provisional and subject to change.

Case	County	Age	Gender	Travel related	Travel detail	Contact with a confirmed case	Jurisdiction	Date case counted
28,449	Sarasota	73	Female	No		Yes	FL resident	04/05/20
28,450	Sarasota	85	Female	No		Yes	FL resident	04/06/20
28,451	Sarasota	32	Male	No		No	FL resident	04/06/20
28,452	Sarasota	66	Male	No		Yes	FL resident	04/06/20
28,453	Sarasota	30	Male	Yes	CA; NY; PA; TX	No	FL resident	04/06/20
28,454	Sarasota	56	Female	No		No	FL resident	04/06/20
28,455	Sarasota	65	Male	Yes	CA	Yes	FL resident	04/06/20
28,456	Sarasota	75	Male	No		No	FL resident	04/06/20
28,457	Sarasota	63	Female	No		No	FL resident	04/06/20
28,458	Sarasota	45	Female	Yes	NY	Yes	FL resident	04/06/20
28,459	Sarasota	71	Male	No		Yes	FL resident	04/06/20
28,460	Sarasota	67	Male	No		Yes	FL resident	04/06/20
28,461	Sarasota	46	Female	No		No	FL resident	04/06/20
28,462	Sarasota	39	Female	No		No	FL resident	04/06/20
28,463	Sarasota	65	Female	No		Yes	FL resident	04/06/20
28,464	Sarasota	82	Female	Yes	FL; ISRAEL	Yes	FL resident	04/06/20
28,465	Sarasota	76	Female	No		Unknown	FL resident	04/06/20
28,466	Sarasota	59	Female	Yes	UNITED KINGDOM	No	FL resident	04/06/20
28,467	Sarasota	44	Female	No		Yes	FL resident	04/06/20
28,468	Sarasota	49	Female	No		Yes	FL resident	04/06/20
28,469	Sarasota	82	Male	No		Yes	FL resident	04/06/20
28,470	Sarasota	30	Male	No		No	FL resident	04/06/20
28,471	Sarasota	30	Male	Yes	CO; FL	No	FL resident	04/06/20
28,472	Sarasota	39	Male	No		No	FL resident	04/06/20
28,473	Sarasota	90	Male	No		No	FL resident	04/06/20
28,474	Sarasota	74	Male	No		No	FL resident	04/06/20
28,475	Sarasota	71	Female	No		Unknown	FL resident	04/06/20
28,476	Sarasota	94	Female	No		Yes	FL resident	04/07/20
28,477	Sarasota	59	Female	No		Yes	FL resident	04/07/20
28,478	Sarasota	64	Female	No		Yes	FL resident	04/07/20
28,479	Sarasota	59	Female	No		No	FL resident	04/07/20
28,480	Sarasota	73	Male	No		Unknown	FL resident	04/07/20
28,481	Sarasota	53	Female	No		Unknown	FL resident	04/07/20
28,482	Sarasota	65	Female	No		No	FL resident	04/07/20
28,483	Sarasota	31	Female	Yes	NY	Unknown	FL resident	04/07/20
28,484	Sarasota	53	Female	Yes	NY	Yes	FL resident	04/07/20
28,485	Sarasota	76	Male	No		Yes	FL resident	04/07/20
28,486	Sarasota	57	Female	Yes	CUBA	Yes	FL resident	04/08/20
28,487	Sarasota	49	Female	No		Yes	FL resident	04/08/20
28,488	Sarasota	26	Male	No		Yes	FL resident	04/08/20
28,489	Sarasota	30	Male	Yes	ECUADOR; GA	Yes	FL resident	04/08/20
28,490	Sarasota	27	Female	No		Yes	FL resident	04/08/20
28,491	Sarasota	79	Male	No		No	FL resident	04/08/20
28,492	Sarasota	53	Female	No		No	FL resident	04/08/20
28,493	Sarasota	42	Female	No		No	FL resident	04/08/20
28,494	Sarasota	57	Male	Yes	NJ	No	FL resident	04/08/20
28,495	Sarasota	47	Female	No		Unknown	FL resident	04/08/20
28,496	Sarasota	24	Female	No		Yes	FL resident	04/08/20
28,497	Sarasota	46	Female	No		Yes	FL resident	04/09/20
28,498	Sarasota	59	Male	No		Unknown	FL resident	04/09/20
28,499	Sarasota	40	Female	No		Unknown	FL resident	04/09/20
28,500	Sarasota	66	Female	No		Yes	FL resident	04/09/20
28,501	Sarasota	59	Female	No		Yes	FL resident	04/09/20
28,502	Sarasota	52	Male	No		Unknown	FL resident	04/09/20
28,503	Sarasota	41	Female	No		Unknown	FL resident	04/09/20
28,504	Sarasota	45	Male	No		No	FL resident	04/09/20
28,505	Sarasota	49	Male	Yes	NY	Yes	FL resident	04/09/20
28,506	Sarasota	74	Female	Yes	FL; NY; SPAIN	Yes	FL resident	04/09/20
28,507	Sarasota	72	Female	Yes	FL; MEXICO	Unknown	FL resident	04/09/20
28,508	Sarasota	29	Female	No		Yes	FL resident	04/09/20
28,509	Sarasota	46	Female	No		No	FL resident	04/09/20
28,510	Sarasota	29	Female	No		No	FL resident	04/09/20

Coronavirus: line list of cases

Data verified as of Apr 24, 2020 at 10 AM

Data in this report are provisional and subject to change.

Case	County	Age	Gender	Travel related	Travel detail	Contact with a confirmed case	Jurisdiction	Date case counted
28,511	Sarasota	45	Male	No		Unknown	FL resident	04/09/20
28,512	Sarasota	67	Male	Yes	NY	No	FL resident	04/09/20
28,513	Sarasota	48	Male	No		No	FL resident	04/09/20
28,514	Sarasota	55	Male	No		No	FL resident	04/10/20
28,515	Sarasota	69	Male	No		No	FL resident	04/10/20
28,516	Sarasota	62	Male	No		Yes	FL resident	04/10/20
28,517	Sarasota	46	Female	Yes	CA; NJ; NY	No	FL resident	04/10/20
28,518	Sarasota	44	Female	No		No	FL resident	04/10/20
28,519	Sarasota	65	Male	Yes	FL; NY; UNITED KINGDOM	Unknown	FL resident	04/10/20
28,520	Sarasota	83	Male	No		No	FL resident	04/10/20
28,521	Sarasota	66	Male	No		No	FL resident	04/10/20
28,522	Sarasota	40	Female	No		Yes	FL resident	04/11/20
28,523	Sarasota	77	Male	No		Yes	FL resident	04/11/20
28,524	Sarasota	29	Female	No		Yes	FL resident	04/11/20
28,525	Sarasota	59	Female	Yes	FL; TN	Yes	FL resident	04/11/20
28,526	Sarasota	57	Male	No		Unknown	FL resident	04/11/20
28,527	Sarasota	66	Male	No		Yes	FL resident	04/11/20
28,528	Sarasota	38	Male	No		No	FL resident	04/11/20
28,529	Sarasota	32	Male	No		Yes	FL resident	04/11/20
28,530	Sarasota	74	Male	No		No	FL resident	04/12/20
28,531	Sarasota	96	Female	No		Yes	FL resident	04/12/20
28,532	Sarasota	73	Male	Yes	FL; GA	No	FL resident	04/12/20
28,533	Sarasota	58	Male	No		Unknown	FL resident	04/12/20
28,534	Sarasota	56	Female	Yes	CA; FL	Unknown	FL resident	04/12/20
28,535	Sarasota	39	Female	No		No	FL resident	04/12/20
28,536	Sarasota	60	Female	No		Yes	FL resident	04/12/20
28,537	Sarasota	74	Female	No		Yes	FL resident	04/12/20
28,538	Sarasota	68	Male	No		Unknown	FL resident	04/12/20
28,539	Sarasota	83	Male	No		No	FL resident	04/13/20
28,540	Sarasota	31	Female	Unknown		No	FL resident	04/14/20
28,541	Sarasota	69	Female	No		No	FL resident	04/14/20
28,542	Sarasota	85	Female	No		Yes	FL resident	04/14/20
28,543	Sarasota	48	Female	No		Yes	FL resident	04/14/20
28,544	Sarasota	16	Male	No		Yes	FL resident	04/14/20
28,545	Sarasota	58	Male	No		Yes	FL resident	04/14/20
28,546	Sarasota	20	Female	No		Yes	FL resident	04/14/20
28,547	Sarasota	66	Female	Yes	MEXICO	No	FL resident	04/14/20
28,548	Sarasota	42	Female	No		Yes	FL resident	04/14/20
28,549	Sarasota	48	Female	No		No	FL resident	04/14/20
28,550	Sarasota	56	Female	No		Yes	FL resident	04/14/20
28,551	Sarasota	91	Female	No		Yes	FL resident	04/14/20
28,552	Sarasota	85	Female	No		No	FL resident	04/14/20
28,553	Sarasota	102	Female	No		Unknown	FL resident	04/14/20
28,554	Sarasota	74	Male	Yes	CA	Yes	FL resident	04/14/20
28,555	Sarasota	79	Male	No		Yes	FL resident	04/15/20
28,556	Sarasota	77	Female	No		No	FL resident	04/15/20
28,557	Sarasota	89	Male	No		No	FL resident	04/15/20
28,558	Sarasota	50	Male	Unknown			FL resident	04/15/20
28,559	Sarasota	59	Female	No		Yes	FL resident	04/15/20
28,560	Sarasota	11	Male	No		Yes	FL resident	04/15/20
28,561	Sarasota	63	Female	No		No	FL resident	04/15/20
28,562	Sarasota	22	Female	No		Unknown	FL resident	04/16/20
28,563	Sarasota	66	Female	No		No	FL resident	04/16/20
28,564	Sarasota	25	Female	No		No	FL resident	04/16/20
28,565	Sarasota	48	Male	No		Yes	FL resident	04/16/20
28,566	Sarasota	47	Female	No		No	FL resident	04/16/20
28,567	Sarasota	67	Female	No		Yes	FL resident	04/16/20
28,568	Sarasota	72	Male	No		Unknown	FL resident	04/16/20
28,569	Sarasota	88	Female	No		Yes	FL resident	04/16/20
28,570	Sarasota	79	Female	No		Unknown	FL resident	04/16/20
28,571	Sarasota	98	Male	No		Yes	FL resident	04/16/20
28,572	Sarasota	62	Male	No		Unknown	FL resident	04/16/20

Coronavirus: line list of cases

Data verified as of Apr 24, 2020 at 10 AM

Data in this report are provisional and subject to change.

Case	County	Age	Gender	Travel related	Travel detail	Contact with a confirmed case	Jurisdiction	Date case counted
28,573	Sarasota	88	Female	No		Unknown	FL resident	04/16/20
28,574	Sarasota	24	Female	No		Unknown	FL resident	04/16/20
28,575	Sarasota	36	Female	No		Unknown	FL resident	04/16/20
28,576	Sarasota	58	Female	No		Unknown	FL resident	04/17/20
28,577	Sarasota	43	Male	No		Yes	FL resident	04/17/20
28,578	Sarasota	53	Male	No		Unknown	FL resident	04/17/20
28,579	Sarasota	41	Female	No		No	FL resident	04/17/20
28,580	Sarasota	75	Female	No		Yes	FL resident	04/17/20
28,581	Sarasota	93	Male	No		No	FL resident	04/17/20
28,582	Sarasota	54	Male	No		Yes	FL resident	04/17/20
28,583	Sarasota	83	Male	No		Yes	FL resident	04/17/20
28,584	Sarasota	86	Male	No		Yes	FL resident	04/17/20
28,585	Sarasota	93	Female	No		Yes	FL resident	04/18/20
28,586	Sarasota	34	Female	No		No	FL resident	04/18/20
28,587	Sarasota	81	Male	No		Yes	FL resident	04/18/20
28,588	Sarasota	29	Female	No		Unknown	FL resident	04/19/20
28,589	Sarasota	84	Male	No		Yes	FL resident	04/19/20
28,590	Sarasota	62	Female	No		Yes	FL resident	04/19/20
28,591	Sarasota	35	Male	Yes	GA	Unknown	FL resident	04/19/20
28,592	Sarasota	69	Female	No		Yes	FL resident	04/19/20
28,593	Sarasota	79	Female	No		No	FL resident	04/20/20
28,594	Sarasota	91	Female	No		Yes	FL resident	04/20/20
28,595	Sarasota	89	Male	No		Yes	FL resident	04/20/20
28,596	Sarasota	82	Male	Unknown		Yes	FL resident	04/20/20
28,597	Sarasota	77	Female	No		Unknown	FL resident	04/20/20
28,598	Sarasota	69	Male	No		Yes	FL resident	04/20/20
28,599	Sarasota	89	Female	No		Yes	FL resident	04/20/20
28,600	Sarasota	23	Male	No		Unknown	FL resident	04/20/20
28,601	Sarasota	58	Female	No		Yes	FL resident	04/20/20
28,602	Sarasota	60	Male	No		Yes	FL resident	04/20/20
28,603	Sarasota	58	Female	No		Yes	FL resident	04/20/20
28,604	Sarasota	27	Male	No		No	FL resident	04/21/20
28,605	Sarasota	29	Female	No		Unknown	FL resident	04/21/20
28,606	Sarasota	86	Female	No		Unknown	FL resident	04/21/20
28,607	Sarasota	33	Female	No		Yes	FL resident	04/22/20
28,608	Sarasota	33	Female	No		Unknown	FL resident	04/22/20
28,609	Sarasota	84	Male	No		Yes	FL resident	04/22/20
28,610	Sarasota	90	Male	No		Yes	FL resident	04/22/20
28,611	Sarasota	33	Female	No		Yes	FL resident	04/23/20
28,612	Sarasota	66	Female	No		Yes	FL resident	04/23/20
28,613	Sarasota	87	Female	Unknown			FL resident	04/23/20
28,614	Sarasota	66	Female	No		Unknown	FL resident	04/23/20
28,615	Sarasota	89	Male	Unknown			FL resident	04/23/20
28,616	Sarasota	66	Male	No		No	FL resident	04/23/20
28,617	Sarasota	76	Male	Unknown			FL resident	04/23/20
28,618	Sarasota	55	Male	Unknown			FL resident	04/23/20
28,619	Sarasota	81	Male	Unknown			FL resident	04/23/20
28,620	Sarasota	80	Unknown	Unknown			FL resident	04/24/20
28,621	Sarasota	39	Male	Unknown			FL resident	04/24/20
28,622	Sarasota	70	Male	No		No	Non-FL resident	03/13/20
28,623	Sarasota	80	Male	No		Yes	Non-FL resident	03/16/20
28,624	Sarasota	78	Female	No		Yes	Non-FL resident	03/19/20
28,625	Sarasota	73	Female	Yes	FL; NY	Yes	Non-FL resident	03/21/20
28,626	Sarasota	75	Male	Yes	FL; NY	Yes	Non-FL resident	03/21/20
28,627	Sarasota	49	Male	Yes	CO	Unknown	Non-FL resident	03/24/20
28,628	Sarasota	41	Male	Yes	NY	No	Non-FL resident	03/27/20
28,629	Sarasota	85	Male	No		No	Non-FL resident	03/27/20
28,630	Sarasota	73	Male	Yes	NJ	Unknown	Non-FL resident	03/29/20
28,631	Sarasota	78	Female	No		No	Non-FL resident	04/01/20
28,632	Sarasota	72	Female	Yes	FL; GA	No	Non-FL resident	04/03/20
28,633	Sarasota	51	Male	Yes	FL; OR	No	Non-FL resident	04/03/20
28,634	Sarasota	64	Female	Yes	FL; NY	No	Non-FL resident	04/06/20

Coronavirus: line list of cases

Data verified as of Apr 24, 2020 at 10 AM

Data in this report are provisional and subject to change.

Case	County	Age	Gender	Travel related	Travel detail	Contact with a confirmed case	Jurisdiction	Date case counted
28,635	Sarasota	54	Male	Yes	FL; NY	Yes	Non-FL resident	04/07/20
28,636	Sarasota	79	Female	No		No	Non-FL resident	04/10/20
28,637	Sarasota	49	Male	Yes	MA	Unknown	Non-FL resident	04/22/20
28,638	Seminole	68	Male	Yes	EGYPT; JORDAN	Yes	FL resident	03/12/20
28,639	Seminole	68	Female	Yes	EGYPT; JORDAN	Yes	FL resident	03/14/20
28,640	Seminole	43	Female	No		Yes	FL resident	03/14/20
28,641	Seminole	47	Male	No		No	FL resident	03/14/20
28,642	Seminole	45	Female	No		No	FL resident	03/17/20
28,643	Seminole	57	Female	Yes	EGYPT	Yes	FL resident	03/18/20
28,644	Seminole	55	Male	Yes	FL; NY	No	FL resident	03/18/20
28,645	Seminole	61	Male	No		No	FL resident	03/20/20
28,646	Seminole	62	Female	Yes	CT; FL; OK	Yes	FL resident	03/20/20
28,647	Seminole	61	Female	Yes	PA	No	FL resident	03/20/20
28,648	Seminole	41	Female	No		Yes	FL resident	03/21/20
28,649	Seminole	25	Female	Yes	FL; UNITED KINGDOM	No	FL resident	03/21/20
28,650	Seminole	64	Female	Yes	CA	No	FL resident	03/21/20
28,651	Seminole	44	Male	Yes	FL; GERMANY	Yes	FL resident	03/21/20
28,652	Seminole	60	Female	Yes	NY	No	FL resident	03/22/20
28,653	Seminole	64	Female	Yes	FL; NC; NY	No	FL resident	03/22/20
28,654	Seminole	56	Male	Yes	AL; FL	No	FL resident	03/22/20
28,655	Seminole	76	Female	Yes	EGYPT; ISRAEL; JORDAN	No	FL resident	03/23/20
28,656	Seminole	30	Male	No		No	FL resident	03/23/20
28,657	Seminole	22	Female	Yes	UNITED KINGDOM	No	FL resident	03/23/20
28,658	Seminole	29	Female	No		Yes	FL resident	03/23/20
28,659	Seminole	55	Male	Yes	FL; PORTUGAL; SPAIN	Yes	FL resident	03/24/20
28,660	Seminole	27	Female	No		No	FL resident	03/24/20
28,661	Seminole	41	Female	Yes	IL	Yes	FL resident	03/24/20
28,662	Seminole	29	Female	Yes	NY	Yes	FL resident	03/24/20
28,663	Seminole	52	Male	Yes	DOMINICAN REPUBLIC; FL	No	FL resident	03/24/20
28,664	Seminole	65	Male	No		No	FL resident	03/24/20
28,665	Seminole	44	Male	Yes	FL; GA	No	FL resident	03/24/20
28,666	Seminole	43	Male	No		No	FL resident	03/25/20
28,667	Seminole	74	Female	No		No	FL resident	03/25/20
28,668	Seminole	49	Male	No		Yes	FL resident	03/25/20
28,669	Seminole	49	Female	No		Yes	FL resident	03/25/20
28,670	Seminole	48	Female	Yes	PORTUGAL; SPAIN	Yes	FL resident	03/25/20
28,671	Seminole	34	Male	No		Yes	FL resident	03/26/20
28,672	Seminole	29	Male	Unknown		Unknown	FL resident	03/26/20
28,673	Seminole	20	Male	Yes	UNITED KINGDOM	No	FL resident	03/26/20
28,674	Seminole	66	Male	No		Yes	FL resident	03/26/20
28,675	Seminole	52	Male	Yes	FL; GUATEMALA	No	FL resident	03/26/20
28,676	Seminole	47	Female	Yes	FL; UNITED KINGDOM	Yes	FL resident	03/26/20
28,677	Seminole	36	Male	No		Yes	FL resident	03/26/20
28,678	Seminole	22	Female	Yes	IRELAND	Yes	FL resident	03/26/20
28,679	Seminole	48	Male	Yes	GA	No	FL resident	03/26/20
28,680	Seminole	19	Female	Yes	FL; UNITED KINGDOM	Yes	FL resident	03/26/20
28,681	Seminole	58	Female	No		Yes	FL resident	03/26/20
28,682	Seminole	64	Male	Yes	CT; OK	Yes	FL resident	03/26/20
28,683	Seminole	69	Female	Yes	FL; IA	Yes	FL resident	03/27/20
28,684	Seminole	33	Female	No		Yes	FL resident	03/27/20
28,685	Seminole	27	Female	No		Yes	FL resident	03/27/20
28,686	Seminole	33	Female	No		No	FL resident	03/27/20
28,687	Seminole	55	Male	No		No	FL resident	03/27/20
28,688	Seminole	42	Male	No		No	FL resident	03/27/20
28,689	Seminole	32	Male	No		Yes	FL resident	03/27/20
28,690	Seminole	37	Female	No		No	FL resident	03/27/20
28,691	Seminole	47	Female	No		Yes	FL resident	03/27/20
28,692	Seminole	50	Male	No		Yes	FL resident	03/27/20
28,693	Seminole	40	Male	No		Yes	FL resident	03/27/20
28,694	Seminole	54	Male	Yes	NY	Yes	FL resident	03/27/20
28,695	Seminole	22	Male	No		No	FL resident	03/27/20
28,696	Seminole	26	Female	No		No	FL resident	03/28/20

Coronavirus: line list of cases

Data verified as of Apr 24, 2020 at 10 AM

Data in this report are provisional and subject to change.

Case	County	Age	Gender	Travel related	Travel detail	Contact with a confirmed case	Jurisdiction	Date case counted
28,697	Seminole	66	Male	No		No	FL resident	03/28/20
28,698	Seminole	72	Female	Yes	DOMINICAN REPUBLIC; FL	Yes	FL resident	03/28/20
28,699	Seminole	43	Female	No		No	FL resident	03/28/20
28,700	Seminole	29	Female	No		No	FL resident	03/28/20
28,701	Seminole	55	Female	No		Yes	FL resident	03/28/20
28,702	Seminole	71	Female	No		No	FL resident	03/28/20
28,703	Seminole	69	Female	No		Yes	FL resident	03/28/20
28,704	Seminole	73	Female	Yes	FL; NJ; PA	Yes	FL resident	03/28/20
28,705	Seminole	67	Female	Yes	FL; NC	No	FL resident	03/28/20
28,706	Seminole	65	Male	Yes	FL; SC	No	FL resident	03/28/20
28,707	Seminole	71	Female	Yes	UNITED KINGDOM	Yes	FL resident	03/28/20
28,708	Seminole	72	Female	Yes	FL; NJ; PA	Yes	FL resident	03/28/20
28,709	Seminole	45	Female	No		No	FL resident	03/28/20
28,710	Seminole	45	Male	No		Yes	FL resident	03/29/20
28,711	Seminole	50	Male	Yes	FL; UNITED KINGDOM	No	FL resident	03/29/20
28,712	Seminole	36	Male	No		No	FL resident	03/29/20
28,713	Seminole	25	Male	Yes	UNITED KINGDOM	No	FL resident	03/29/20
28,714	Seminole	50	Female	No		Yes	FL resident	03/29/20
28,715	Seminole	71	Female	Yes	FL; LA	No	FL resident	03/29/20
28,716	Seminole	38	Female	No		Yes	FL resident	03/29/20
28,717	Seminole	36	Female	No		Yes	FL resident	03/29/20
28,718	Seminole	71	Male	Yes	CA; FL; HI	Yes	FL resident	03/29/20
28,719	Seminole	58	Male	No		Yes	FL resident	03/29/20
28,720	Seminole	45	Female	No		No	FL resident	03/29/20
28,721	Seminole	55	Female	No		No	FL resident	03/29/20
28,722	Seminole	71	Male	No		Yes	FL resident	03/30/20
28,723	Seminole	68	Female	No		Yes	FL resident	03/30/20
28,724	Seminole	69	Male	No		Yes	FL resident	03/30/20
28,725	Seminole	32	Female	No		No	FL resident	03/30/20
28,726	Seminole	68	Male	No		No	FL resident	03/30/20
28,727	Seminole	68	Male	No		Yes	FL resident	03/30/20
28,728	Seminole	52	Male	Yes	FL; NJ; NY; PA	Yes	FL resident	03/30/20
28,729	Seminole	57	Male	No		Yes	FL resident	03/30/20
28,730	Seminole	53	Female	No		Yes	FL resident	03/30/20
28,731	Seminole	36	Male	Unknown		No	FL resident	03/30/20
28,732	Seminole	55	Female	No		Yes	FL resident	03/30/20
28,733	Seminole	60	Female	No		Unknown	FL resident	03/31/20
28,734	Seminole	19	Female	No		Yes	FL resident	03/31/20
28,735	Seminole	50	Female	Unknown		Yes	FL resident	03/31/20
28,736	Seminole	31	Male	No		No	FL resident	03/31/20
28,737	Seminole	24	Male	Yes	FL; NY	Yes	FL resident	03/31/20
28,738	Seminole	64	Female	No		Yes	FL resident	03/31/20
28,739	Seminole	70	Female	Yes	CA; FL; HI	Yes	FL resident	03/31/20
28,740	Seminole	45	Female	No		Yes	FL resident	03/31/20
28,741	Seminole	49	Female	No		Yes	FL resident	03/31/20
28,742	Seminole	66	Female	No		Yes	FL resident	03/31/20
28,743	Seminole	28	Female	Unknown		Unknown	FL resident	03/31/20
28,744	Seminole	65	Male	No		No	FL resident	03/31/20
28,745	Seminole	23	Female	Yes	AZ; FL	No	FL resident	04/01/20
28,746	Seminole	44	Male	No		No	FL resident	04/01/20
28,747	Seminole	30	Male	Yes	FL; SPAIN	No	FL resident	04/01/20
28,748	Seminole	50	Male	No		No	FL resident	04/01/20
28,749	Seminole	27	Male	No		No	FL resident	04/01/20
28,750	Seminole	25	Female	No		No	FL resident	04/01/20
28,751	Seminole	68	Male	No		Yes	FL resident	04/01/20
28,752	Seminole	39	Male	Yes	FL; NY	No	FL resident	04/01/20
28,753	Seminole	49	Female	No		Yes	FL resident	04/01/20
28,754	Seminole	20	Female	No		Yes	FL resident	04/01/20
28,755	Seminole	21	Female	Yes	NY	Yes	FL resident	04/01/20
28,756	Seminole	71	Male	No		Yes	FL resident	04/01/20
28,757	Seminole	55	Male	No		No	FL resident	04/01/20
28,758	Seminole	35	Female	No		No	FL resident	04/01/20

Coronavirus: line list of cases

Data verified as of Apr 24, 2020 at 10 AM

Data in this report are provisional and subject to change.

Case	County	Age	Gender	Travel related	Travel detail	Contact with a confirmed case	Jurisdiction	Date case counted
28,759	Seminole	70	Male	Unknown		No	FL resident	04/01/20
28,760	Seminole	54	Female	No		Yes	FL resident	04/01/20
28,761	Seminole	52	Female	Yes	NY	Yes	FL resident	04/01/20
28,762	Seminole	91	Male	No		No	FL resident	04/01/20
28,763	Seminole	51	Female	No		Yes	FL resident	04/01/20
28,764	Seminole	71	Male	No		Yes	FL resident	04/01/20
28,765	Seminole	68	Female	No		Yes	FL resident	04/01/20
28,766	Seminole	31	Male	Yes	FL; LA	No	FL resident	04/01/20
28,767	Seminole	43	Female	No		Yes	FL resident	04/01/20
28,768	Seminole	80	Male	No		No	FL resident	04/01/20
28,769	Seminole	51	Female	No		Yes	FL resident	04/01/20
28,770	Seminole	65	Male	Yes	AZ; FL	No	FL resident	04/01/20
28,771	Seminole	30	Female	No		Yes	FL resident	04/01/20
28,772	Seminole	22	Male	No		Yes	FL resident	04/01/20
28,773	Seminole	45	Female	Yes	SOUTH AMERICA	No	FL resident	04/01/20
28,774	Seminole	36	Female	No		Yes	FL resident	04/02/20
28,775	Seminole	29	Female	No		Yes	FL resident	04/02/20
28,776	Seminole	55	Male	No		Yes	FL resident	04/02/20
28,777	Seminole	45	Female	No		Yes	FL resident	04/02/20
28,778	Seminole	23	Male	No		No	FL resident	04/02/20
28,779	Seminole	29	Male	No		No	FL resident	04/02/20
28,780	Seminole	49	Male	No		No	FL resident	04/02/20
28,781	Seminole	24	Male	No		Yes	FL resident	04/02/20
28,782	Seminole	42	Female	No		No	FL resident	04/02/20
28,783	Seminole	68	Female	No		Yes	FL resident	04/02/20
28,784	Seminole	57	Male	No		Yes	FL resident	04/02/20
28,785	Seminole	66	Female	No		Yes	FL resident	04/02/20
28,786	Seminole	46	Male	Yes	IRELAND	No	FL resident	04/02/20
28,787	Seminole	54	Female	Yes	FL; GERMANY; NJ	Unknown	FL resident	04/02/20
28,788	Seminole	63	Male	No		No	FL resident	04/02/20
28,789	Seminole	50	Female	Yes	FL; NY	Unknown	FL resident	04/02/20
28,790	Seminole	21	Female	No		Yes	FL resident	04/02/20
28,791	Seminole	29	Female	Yes	FL; GA	No	FL resident	04/03/20
28,792	Seminole	39	Male	No		Yes	FL resident	04/03/20
28,793	Seminole	55	Male	No		No	FL resident	04/03/20
28,794	Seminole	45	Female	No		Yes	FL resident	04/03/20
28,795	Seminole	27	Female	No		No	FL resident	04/03/20
28,796	Seminole	58	Male	No		Yes	FL resident	04/03/20
28,797	Seminole	55	Female	Yes	CT; FL; MA; NY	No	FL resident	04/03/20
28,798	Seminole	71	Female	No		No	FL resident	04/03/20
28,799	Seminole	100	Male	Yes	FL; MD	Yes	FL resident	04/03/20
28,800	Seminole	51	Male	No		Yes	FL resident	04/03/20
28,801	Seminole	85	Male	No		Yes	FL resident	04/03/20
28,802	Seminole	31	Male	No		Yes	FL resident	04/04/20
28,803	Seminole	73	Male	No		Unknown	FL resident	04/04/20
28,804	Seminole	20	Male	No		Yes	FL resident	04/04/20
28,805	Seminole	72	Male	No		No	FL resident	04/04/20
28,806	Seminole	77	Female	No		No	FL resident	04/04/20
28,807	Seminole	52	Female	No		Yes	FL resident	04/04/20
28,808	Seminole	46	Male	No		Yes	FL resident	04/04/20
28,809	Seminole	21	Female	No		Yes	FL resident	04/04/20
28,810	Seminole	27	Female	No		Yes	FL resident	04/04/20
28,811	Seminole	49	Female	No		No	FL resident	04/04/20
28,812	Seminole	50	Female	No		No	FL resident	04/04/20
28,813	Seminole	45	Female	No		Yes	FL resident	04/04/20
28,814	Seminole	65	Female	No		Yes	FL resident	04/04/20
28,815	Seminole	40	Female	No		Yes	FL resident	04/05/20
28,816	Seminole	21	Male	No		No	FL resident	04/05/20
28,817	Seminole	79	Male	No		No	FL resident	04/05/20
28,818	Seminole	43	Female	No		Yes	FL resident	04/05/20
28,819	Seminole	39	Female	No		No	FL resident	04/05/20
28,820	Seminole	49	Female	No		Yes	FL resident	04/05/20

Coronavirus: line list of cases

Data verified as of Apr 24, 2020 at 10 AM

Data in this report are provisional and subject to change.

Case	County	Age	Gender	Travel related	Travel detail	Contact with a confirmed case	Jurisdiction	Date case counted
28,821	Seminole	27	Male	No		No	FL resident	04/05/20
28,822	Seminole	34	Female	No		Yes	FL resident	04/05/20
28,823	Seminole	37	Female	No		Unknown	FL resident	04/05/20
28,824	Seminole	25	Female	Yes	DE	Unknown	FL resident	04/05/20
28,825	Seminole	45	Female	No		Yes	FL resident	04/05/20
28,826	Seminole	32	Male	Yes	FL; LA; TX	Yes	FL resident	04/05/20
28,827	Seminole	50	Male	No		Yes	FL resident	04/05/20
28,828	Seminole	48	Male	No		Yes	FL resident	04/06/20
28,829	Seminole	30	Female	No		Yes	FL resident	04/06/20
28,830	Seminole	45	Male	No		Yes	FL resident	04/06/20
28,831	Seminole	81	Male	Yes	FL; NJ	Yes	FL resident	04/06/20
28,832	Seminole	75	Male	No		Yes	FL resident	04/06/20
28,833	Seminole	35	Female	Unknown		Unknown	FL resident	04/07/20
28,834	Seminole	24	Male	No		Yes	FL resident	04/07/20
28,835	Seminole	50	Male	No		Yes	FL resident	04/07/20
28,836	Seminole	50	Female	No		Yes	FL resident	04/07/20
28,837	Seminole	35	Female	Yes	UNITED KINGDOM	Yes	FL resident	04/07/20
28,838	Seminole	31	Male	No		Yes	FL resident	04/07/20
28,839	Seminole	30	Female	No		Yes	FL resident	04/07/20
28,840	Seminole	60	Male	No		Yes	FL resident	04/08/20
28,841	Seminole	46	Male	No		Yes	FL resident	04/08/20
28,842	Seminole	20	Male	No		No	FL resident	04/08/20
28,843	Seminole	83	Female	No		Yes	FL resident	04/08/20
28,844	Seminole	50	Male	No		No	FL resident	04/08/20
28,845	Seminole	55	Female	Unknown		Yes	FL resident	04/08/20
28,846	Seminole	25	Male	Unknown		Yes	FL resident	04/08/20
28,847	Seminole	6	Female	No		No	FL resident	04/08/20
28,848	Seminole	30	Female	No		Yes	FL resident	04/08/20
28,849	Seminole	22	Female	No		No	FL resident	04/08/20
28,850	Seminole	90	Male	No		Yes	FL resident	04/08/20
28,851	Seminole	90	Female	No		Yes	FL resident	04/08/20
28,852	Seminole	91	Female	No		Yes	FL resident	04/08/20
28,853	Seminole	91	Female	No		Yes	FL resident	04/08/20
28,854	Seminole	74	Female	No		Yes	FL resident	04/08/20
28,855	Seminole	74	Male	Unknown		Unknown	FL resident	04/08/20
28,856	Seminole	70	Female	No		Yes	FL resident	04/08/20
28,857	Seminole	62	Male	No		Yes	FL resident	04/08/20
28,858	Seminole	64	Female	Yes	NY	Unknown	FL resident	04/09/20
28,859	Seminole	48	Male	No		Yes	FL resident	04/09/20
28,860	Seminole	45	Female	No		Yes	FL resident	04/09/20
28,861	Seminole	37	Male	No		Yes	FL resident	04/09/20
28,862	Seminole	56	Male	No		Yes	FL resident	04/09/20
28,863	Seminole	79	Male	No		Unknown	FL resident	04/09/20
28,864	Seminole	43	Male	No		Yes	FL resident	04/09/20
28,865	Seminole	18	Male	No		Yes	FL resident	04/09/20
28,866	Seminole	56	Male	No		Yes	FL resident	04/09/20
28,867	Seminole	52	Female	No		No	FL resident	04/09/20
28,868	Seminole	49	Male	No		Yes	FL resident	04/10/20
28,869	Seminole	41	Male	No		Yes	FL resident	04/10/20
28,870	Seminole	65	Female	No		Yes	FL resident	04/10/20
28,871	Seminole	73	Female	No		Yes	FL resident	04/10/20
28,872	Seminole	18	Male	No		No	FL resident	04/11/20
28,873	Seminole	93	Male	No		Yes	FL resident	04/11/20
28,874	Seminole	33	Female	No		No	FL resident	04/11/20
28,875	Seminole	76	Male	No		Yes	FL resident	04/11/20
28,876	Seminole	58	Male	No		Yes	FL resident	04/11/20
28,877	Seminole	75	Female	No		Yes	FL resident	04/11/20
28,878	Seminole	46	Female	No		Yes	FL resident	04/11/20
28,879	Seminole	56	Female	No		No	FL resident	04/11/20
28,880	Seminole	35	Male	No		Yes	FL resident	04/11/20
28,881	Seminole	30	Female	No		Yes	FL resident	04/11/20
28,882	Seminole	37	Female	No		No	FL resident	04/11/20

Coronavirus: line list of cases

Data verified as of Apr 24, 2020 at 10 AM

Data in this report are provisional and subject to change.

Case	County	Age	Gender	Travel related	Travel detail	Contact with a confirmed case	Jurisdiction	Date case counted
28,883	Seminole	28	Male	No		No	FL resident	04/11/20
28,884	Seminole	52	Male	No		Yes	FL resident	04/11/20
28,885	Seminole	61	Male	No		No	FL resident	04/11/20
28,886	Seminole	33	Female	No		Yes	FL resident	04/12/20
28,887	Seminole	63	Male	No		No	FL resident	04/12/20
28,888	Seminole	69	Male	No		Yes	FL resident	04/12/20
28,889	Seminole	97	Female	No		Yes	FL resident	04/12/20
28,890	Seminole	53	Female	No		No	FL resident	04/12/20
28,891	Seminole	75	Male	No		Yes	FL resident	04/12/20
28,892	Seminole	59	Female	No		No	FL resident	04/12/20
28,893	Seminole	70	Male	No		No	FL resident	04/12/20
28,894	Seminole	29	Male	No		Yes	FL resident	04/12/20
28,895	Seminole	24	Female	No		Yes	FL resident	04/12/20
28,896	Seminole	35	Male	No		No	FL resident	04/12/20
28,897	Seminole	57	Male	No		No	FL resident	04/12/20
28,898	Seminole	45	Female	No		Yes	FL resident	04/12/20
28,899	Seminole	22	Female	No		Yes	FL resident	04/12/20
28,900	Seminole	23	Male	No		No	FL resident	04/13/20
28,901	Seminole	6	Male	No		Yes	FL resident	04/13/20
28,902	Seminole	38	Female	No		Yes	FL resident	04/13/20
28,903	Seminole	18	Female	No		Yes	FL resident	04/13/20
28,904	Seminole	78	Female	No		No	FL resident	04/13/20
28,905	Seminole	29	Male	No		Yes	FL resident	04/14/20
28,906	Seminole	30	Female	Unknown		Yes	FL resident	04/14/20
28,907	Seminole	57	Male	No		No	FL resident	04/14/20
28,908	Seminole	37	Female	No		Yes	FL resident	04/15/20
28,909	Seminole	1	Female	No		Yes	FL resident	04/15/20
28,910	Seminole	86	Female	No		Yes	FL resident	04/15/20
28,911	Seminole	68	Male	No		Yes	FL resident	04/15/20
28,912	Seminole	71	Male	No		Yes	FL resident	04/15/20
28,913	Seminole	84	Male	No		Yes	FL resident	04/15/20
28,914	Seminole	57	Male	No		Unknown	FL resident	04/15/20
28,915	Seminole	87	Male	No		Yes	FL resident	04/15/20
28,916	Seminole	56	Male	No		Yes	FL resident	04/15/20
28,917	Seminole	76	Female	No		Yes	FL resident	04/15/20
28,918	Seminole	72	Male	No		Yes	FL resident	04/15/20
28,919	Seminole	11	Female	No		Yes	FL resident	04/16/20
28,920	Seminole	36	Female	No		Yes	FL resident	04/16/20
28,921	Seminole	21	Female	No		No	FL resident	04/16/20
28,922	Seminole	44	Male	Yes	FL; UNKNOWN	Yes	FL resident	04/16/20
28,923	Seminole	48	Male	No		Yes	FL resident	04/16/20
28,924	Seminole	19	Female	No		Yes	FL resident	04/16/20
28,925	Seminole	27	Female	No		No	FL resident	04/16/20
28,926	Seminole	8	Female	No		Yes	FL resident	04/16/20
28,927	Seminole	70	Male	No		Yes	FL resident	04/16/20
28,928	Seminole	55	Female	No		Yes	FL resident	04/16/20
28,929	Seminole	1	Male	No		Yes	FL resident	04/16/20
28,930	Seminole	41	Female	No		Yes	FL resident	04/16/20
28,931	Seminole	35	Female	No		Yes	FL resident	04/16/20
28,932	Seminole	59	Male	No		Yes	FL resident	04/16/20
28,933	Seminole	31	Female	Yes	NY	No	FL resident	04/16/20
28,934	Seminole	72	Male	No		Yes	FL resident	04/16/20
28,935	Seminole	31	Male	No		Unknown	FL resident	04/16/20
28,936	Seminole	21	Male	No		Yes	FL resident	04/16/20
28,937	Seminole	41	Female	No		Yes	FL resident	04/16/20
28,938	Seminole	48	Male	Yes	FL; UNKNOWN	Yes	FL resident	04/16/20
28,939	Seminole	30	Female	No		Yes	FL resident	04/16/20
28,940	Seminole	36	Female	No		No	FL resident	04/16/20
28,941	Seminole	51	Female	No		Yes	FL resident	04/17/20
28,942	Seminole	27	Female	No		Yes	FL resident	04/17/20
28,943	Seminole	73	Male	No		No	FL resident	04/17/20
28,944	Seminole	23	Male	No		No	FL resident	04/17/20

Coronavirus: line list of cases

Data verified as of Apr 24, 2020 at 10 AM

Data in this report are provisional and subject to change.

Case	County	Age	Gender	Travel related	Travel detail	Contact with a confirmed case	Jurisdiction	Date case counted
28,945	Seminole	1	Male	No		Yes	FL resident	04/17/20
28,946	Seminole	33	Male	No		Yes	FL resident	04/17/20
28,947	Seminole	76	Male	Yes	FL; UNKNOWN	No	FL resident	04/18/20
28,948	Seminole	79	Male	No		Yes	FL resident	04/19/20
28,949	Seminole	31	Female	No		Yes	FL resident	04/19/20
28,950	Seminole	51	Male	Yes	DE; FL; MO	Yes	FL resident	04/19/20
28,951	Seminole	31	Male	No		No	FL resident	04/19/20
28,952	Seminole	25	Female	No		No	FL resident	04/19/20
28,953	Seminole	53	Female	No		Yes	FL resident	04/19/20
28,954	Seminole	75	Female	No		Yes	FL resident	04/19/20
28,955	Seminole	48	Female	No		Yes	FL resident	04/19/20
28,956	Seminole	51	Male	No		Yes	FL resident	04/20/20
28,957	Seminole	28	Male	No		Yes	FL resident	04/20/20
28,958	Seminole	57	Female	No		Yes	FL resident	04/21/20
28,959	Seminole	40	Male	No		No	FL resident	04/21/20
28,960	Seminole	86	Female	Unknown		Unknown	FL resident	04/21/20
28,961	Seminole	44	Female	Unknown		Unknown	FL resident	04/21/20
28,962	Seminole	44	Male	No		No	FL resident	04/21/20
28,963	Seminole	65	Female	No		Yes	FL resident	04/22/20
28,964	Seminole	32	Female	No		Unknown	FL resident	04/22/20
28,965	Seminole	53	Male	No		Unknown	FL resident	04/22/20
28,966	Seminole	37	Male	No		Unknown	FL resident	04/22/20
28,967	Seminole	80	Male	No		Yes	FL resident	04/22/20
28,968	Seminole	34	Female	No		Unknown	FL resident	04/23/20
28,969	Seminole	27	Male	Unknown		No	FL resident	04/23/20
28,970	Seminole	26	Female	No		No	FL resident	04/23/20
28,971	Seminole	41	Female	No		Yes	FL resident	04/23/20
28,972	Seminole	43	Male	Unknown			FL resident	04/23/20
28,973	Seminole	26	Unknown	Unknown			FL resident	04/23/20
28,974	Seminole	38	Male	Unknown		Unknown	FL resident	04/24/20
28,975	Seminole	28	Female	Unknown		Unknown	FL resident	04/24/20
28,976	Seminole	70	Male	Yes	NY	Yes	Non-FL resident	03/17/20
28,977	Seminole	29	Female	Yes	NY	No	Non-FL resident	03/26/20
28,978	Seminole	25	Female	Yes	NY	No	Non-FL resident	03/28/20
28,979	Seminole	44	Male	No		No	Non-FL resident	03/29/20
28,980	Seminole	29	Female	Yes	FL; NJ	No	Non-FL resident	04/04/20
28,981	Seminole	42	Female	Yes	NY	Unknown	Non-FL resident	04/04/20
28,982	St. Johns	64	Female	No		No	FL resident	03/14/20
28,983	St. Johns	49	Male	Yes	EUROPE; HUNGARY	No	FL resident	03/16/20
28,984	St. Johns	53	Female	Yes	CO	Yes	FL resident	03/18/20
28,985	St. Johns	68	Male	No		No	FL resident	03/20/20
28,986	St. Johns	47	Male	No		Yes	FL resident	03/20/20
28,987	St. Johns	47	Female	No		Yes	FL resident	03/20/20
28,988	St. Johns	38	Female	Yes	FL; MN	Yes	FL resident	03/20/20
28,989	St. Johns	49	Male	No		No	FL resident	03/21/20
28,990	St. Johns	67	Male	No		Yes	FL resident	03/21/20
28,991	St. Johns	50	Male	No		Yes	FL resident	03/22/20
28,992	St. Johns	76	Male	No		No	FL resident	03/22/20
28,993	St. Johns	33	Male	No		No	FL resident	03/22/20
28,994	St. Johns	40	Male	No		No	FL resident	03/22/20
28,995	St. Johns	53	Female	No		Yes	FL resident	03/22/20
28,996	St. Johns	44	Male	No		No	FL resident	03/22/20
28,997	St. Johns	69	Male	No		No	FL resident	03/22/20
28,998	St. Johns	22	Male	No		Yes	FL resident	03/22/20
28,999	St. Johns	72	Male	No		Yes	FL resident	03/23/20
29,000	St. Johns	52	Male	Yes	FL; MN	Yes	FL resident	03/23/20
29,001	St. Johns	21	Male	No		Yes	FL resident	03/23/20
29,002	St. Johns	63	Male	Yes	UNITED KINGDOM	Unknown	FL resident	03/24/20
29,003	St. Johns	59	Male	Yes	BURKINA FASO	No	FL resident	03/24/20
29,004	St. Johns	34	Male	Yes	NY	Yes	FL resident	03/24/20
29,005	St. Johns	44	Female	No		Unknown	FL resident	03/25/20
29,006	St. Johns	69	Female	Yes	GA	Yes	FL resident	03/25/20

Coronavirus: line list of cases

Data verified as of Apr 24, 2020 at 10 AM

Data in this report are provisional and subject to change.

Case	County	Age	Gender	Travel related	Travel detail	Contact with a confirmed case	Jurisdiction	Date case counted
29,007	St. Johns	72	Female	No		Yes	FL resident	03/25/20
29,008	St. Johns	12	Male	Yes	CO; FL	Yes	FL resident	03/26/20
29,009	St. Johns	12	Male	Yes	CO; FL	Yes	FL resident	03/26/20
29,010	St. Johns	48	Female	Yes	CO; FL	Yes	FL resident	03/26/20
29,011	St. Johns	70	Female	No		Yes	FL resident	03/26/20
29,012	St. Johns	57	Female	No		No	FL resident	03/26/20
29,013	St. Johns	21	Male	Yes	PORTUGAL; SPAIN; UNITED KINGDOM	Yes	FL resident	03/26/20
29,014	St. Johns	72	Female	No		No	FL resident	03/26/20
29,015	St. Johns	52	Male	Yes	NY	Yes	FL resident	03/26/20
29,016	St. Johns	52	Female	No		No	FL resident	03/26/20
29,017	St. Johns	57	Male	Yes	TX	Yes	FL resident	03/27/20
29,018	St. Johns	74	Female	No		No	FL resident	03/27/20
29,019	St. Johns	64	Male	Yes	LA	No	FL resident	03/27/20
29,020	St. Johns	63	Male	Yes	NY	No	FL resident	03/27/20
29,021	St. Johns	91	Female	No		No	FL resident	03/27/20
29,022	St. Johns	74	Male	No		Yes	FL resident	03/27/20
29,023	St. Johns	56	Male	Yes	LA	Yes	FL resident	03/27/20
29,024	St. Johns	33	Male	Yes	CARIBBEAN	No	FL resident	03/27/20
29,025	St. Johns	81	Male	No		Yes	FL resident	03/27/20
29,026	St. Johns	39	Male	Yes	FL; NJ	No	FL resident	03/28/20
29,027	St. Johns	62	Male	Yes	MT	Yes	FL resident	03/28/20
29,028	St. Johns	44	Male	No		Yes	FL resident	03/28/20
29,029	St. Johns	76	Male	Yes	MT	Yes	FL resident	03/28/20
29,030	St. Johns	49	Male	Yes	CURACAO; MA	No	FL resident	03/29/20
29,031	St. Johns	30	Male	Yes	ST. KITTS AND NEVIS	Yes	FL resident	03/29/20
29,032	St. Johns	81	Male	Yes	CA	No	FL resident	03/29/20
29,033	St. Johns	57	Female	No		Yes	FL resident	03/29/20
29,034	St. Johns	69	Female	No		No	FL resident	03/29/20
29,035	St. Johns	61	Male	No		Yes	FL resident	03/29/20
29,036	St. Johns	73	Female	Unknown		Yes	FL resident	03/29/20
29,037	St. Johns	32	Male	No		Yes	FL resident	03/29/20
29,038	St. Johns	52	Male	No		Yes	FL resident	03/29/20
29,039	St. Johns	57	Female	No		No	FL resident	03/29/20
29,040	St. Johns	9	Female	No		Yes	FL resident	03/29/20
29,041	St. Johns	55	Female	Yes	FL; OH	No	FL resident	03/29/20
29,042	St. Johns	70	Male	Yes	CA; LA	Yes	FL resident	03/30/20
29,043	St. Johns	50	Female	No		Yes	FL resident	03/30/20
29,044	St. Johns	22	Male	Yes	MA	Yes	FL resident	03/30/20
29,045	St. Johns	68	Female	No		No	FL resident	03/30/20
29,046	St. Johns	62	Female	No		No	FL resident	03/30/20
29,047	St. Johns	25	Male	Yes	NJ	No	FL resident	03/30/20
29,048	St. Johns	51	Male	Yes	CO	No	FL resident	03/31/20
29,049	St. Johns	37	Female	No		Yes	FL resident	03/31/20
29,050	St. Johns	69	Female	Yes	Greece; India; Turkey	Unknown	FL resident	03/31/20
29,051	St. Johns	68	Female	Yes	CO; ID	No	FL resident	03/31/20
29,052	St. Johns	27	Female	Yes	SC	Yes	FL resident	03/31/20
29,053	St. Johns	56	Female	Yes	CA; LA	Yes	FL resident	03/31/20
29,054	St. Johns	30	Female	No		Yes	FL resident	03/31/20
29,055	St. Johns	63	Female	No		Yes	FL resident	03/31/20
29,056	St. Johns	62	Male	Yes	DC; IL; IN; MD; NY; OH; PA; RI; TX	Unknown	FL resident	03/31/20
29,057	St. Johns	18	Female	No		Yes	FL resident	03/31/20
29,058	St. Johns	62	Male	Yes	FL; MA	Yes	FL resident	03/31/20
29,059	St. Johns	51	Male	Yes	FL; INDIA; NJ	No	FL resident	03/31/20
29,060	St. Johns	65	Male	Yes	NY	Yes	FL resident	03/31/20
29,061	St. Johns	52	Male	No		No	FL resident	04/01/20
29,062	St. Johns	47	Female	No		Yes	FL resident	04/01/20
29,063	St. Johns	62	Female	Yes	FL; MA; NJ; PA	No	FL resident	04/01/20
29,064	St. Johns	73	Male	No		Yes	FL resident	04/01/20
29,065	St. Johns	28	Female	No		Yes	FL resident	04/01/20
29,066	St. Johns	38	Female	No		Yes	FL resident	04/01/20

Coronavirus: line list of cases

Data verified as of Apr 24, 2020 at 10 AM

Data in this report are provisional and subject to change.

Case	County	Age	Gender	Travel related	Travel detail	Contact with a confirmed case	Jurisdiction	Date case counted
29,067	St. Johns	64	Male	Yes	CA; MEXICO	No	FL resident	04/01/20
29,068	St. Johns	58	Female	No		Yes	FL resident	04/01/20
29,069	St. Johns	26	Female	Unknown		Yes	FL resident	04/01/20
29,070	St. Johns	57	Male	Unknown		No	FL resident	04/01/20
29,071	St. Johns	60	Male	No		No	FL resident	04/02/20
29,072	St. Johns	75	Male	Yes	AZ; NC; WV	Yes	FL resident	04/02/20
29,073	St. Johns	66	Female	No		No	FL resident	04/02/20
29,074	St. Johns	44	Female	No		Yes	FL resident	04/02/20
29,075	St. Johns	69	Female	No		Yes	FL resident	04/02/20
29,076	St. Johns	70	Female	No		No	FL resident	04/02/20
29,077	St. Johns	36	Female	No		Yes	FL resident	04/02/20
29,078	St. Johns	48	Female	No		No	FL resident	04/02/20
29,079	St. Johns	62	Female	No		No	FL resident	04/02/20
29,080	St. Johns	59	Male	No		Yes	FL resident	04/02/20
29,081	St. Johns	57	Male	No		Yes	FL resident	04/02/20
29,082	St. Johns	58	Female	Yes	NY	Yes	FL resident	04/02/20
29,083	St. Johns	35	Female	Yes	FL; NY	Yes	FL resident	04/02/20
29,084	St. Johns	18	Female	No		Yes	FL resident	04/03/20
29,085	St. Johns	43	Male	No		Yes	FL resident	04/03/20
29,086	St. Johns	68	Female	Yes	CARIBBEAN; MT	Yes	FL resident	04/03/20
29,087	St. Johns	53	Male	Unknown		Yes	FL resident	04/03/20
29,088	St. Johns	57	Male	No		No	FL resident	04/03/20
29,089	St. Johns	24	Male	Yes	CO	No	FL resident	04/03/20
29,090	St. Johns	48	Female	No		No	FL resident	04/03/20
29,091	St. Johns	59	Female	Yes	NY	Yes	FL resident	04/03/20
29,092	St. Johns	48	Male	No		Yes	FL resident	04/03/20
29,093	St. Johns	66	Male	Yes	CA; FL; TX	Yes	FL resident	04/03/20
29,094	St. Johns	29	Female	No		Unknown	FL resident	04/03/20
29,095	St. Johns	56	Male	Yes	LA; NY	No	FL resident	04/03/20
29,096	St. Johns	45	Female	Yes	CO	No	FL resident	04/03/20
29,097	St. Johns	20	Female	Unknown		Yes	FL resident	04/03/20
29,098	St. Johns	53	Male	No		Unknown	FL resident	04/03/20
29,099	St. Johns	62	Male	No		Yes	FL resident	04/03/20
29,100	St. Johns	70	Male	Yes	BRAZIL; CA; CO	Yes	FL resident	04/04/20
29,101	St. Johns	48	Female	Yes	CURACAO	Yes	FL resident	04/04/20
29,102	St. Johns	65	Female	Yes	NY	Yes	FL resident	04/04/20
29,103	St. Johns	52	Male	Yes	FL; NC	No	FL resident	04/04/20
29,104	St. Johns	53	Female	Unknown		No	FL resident	04/04/20
29,105	St. Johns	60	Male	Unknown		Yes	FL resident	04/04/20
29,106	St. Johns	49	Female	No		Yes	FL resident	04/04/20
29,107	St. Johns	52	Female	No		Yes	FL resident	04/04/20
29,108	St. Johns	58	Female	No		No	FL resident	04/04/20
29,109	St. Johns	64	Male	No		Yes	FL resident	04/04/20
29,110	St. Johns	66	Female	No		No	FL resident	04/04/20
29,111	St. Johns	75	Male	No		Yes	FL resident	04/04/20
29,112	St. Johns	64	Male	Yes	FL; ID; TX	No	FL resident	04/04/20
29,113	St. Johns	58	Female	No		Yes	FL resident	04/04/20
29,114	St. Johns	50	Male	No		Yes	FL resident	04/04/20
29,115	St. Johns	68	Male	No		No	FL resident	04/05/20
29,116	St. Johns	61	Female	No		Yes	FL resident	04/05/20
29,117	St. Johns	33	Male	Yes	NY	Yes	FL resident	04/05/20
29,118	St. Johns	73	Male	Unknown		Yes	FL resident	04/05/20
29,119	St. Johns	69	Female	Yes	CA	Yes	FL resident	04/05/20
29,120	St. Johns	48	Female	No		Yes	FL resident	04/05/20
29,121	St. Johns	48	Female	No		Yes	FL resident	04/05/20
29,122	St. Johns	17	Female	No		Yes	FL resident	04/06/20
29,123	St. Johns	31	Male	No		Yes	FL resident	04/06/20
29,124	St. Johns	64	Male	Yes	IL; MA	No	FL resident	04/06/20
29,125	St. Johns	58	Male	No		Yes	FL resident	04/06/20
29,126	St. Johns	80	Male	No		No	FL resident	04/06/20
29,127	St. Johns	49	Male	Yes	NM	Yes	FL resident	04/06/20
29,128	St. Johns	36	Male	No		Yes	FL resident	04/07/20

Coronavirus: line list of cases

Data verified as of Apr 24, 2020 at 10 AM

Data in this report are provisional and subject to change.

Case	County	Age	Gender	Travel related	Travel detail	Contact with a confirmed case	Jurisdiction	Date case counted
29,129	St. Johns	29	Female	No		Yes	FL resident	04/07/20
29,130	St. Johns	20	Female	No		No	FL resident	04/07/20
29,131	St. Johns	28	Female	No		Yes	FL resident	04/07/20
29,132	St. Johns	79	Male	Yes	PA	Yes	FL resident	04/07/20
29,133	St. Johns	61	Male	No		No	FL resident	04/08/20
29,134	St. Johns	48	Male	No		Yes	FL resident	04/08/20
29,135	St. Johns	83	Male	No		Unknown	FL resident	04/08/20
29,136	St. Johns	41	Male	No		No	FL resident	04/08/20
29,137	St. Johns	46	Male	Yes	FL; MI	No	FL resident	04/09/20
29,138	St. Johns	42	Male	Unknown		Unknown	FL resident	04/09/20
29,139	St. Johns	57	Female	No		Yes	FL resident	04/09/20
29,140	St. Johns	27	Female	No		No	FL resident	04/09/20
29,141	St. Johns	35	Male	No		No	FL resident	04/09/20
29,142	St. Johns	9	Female	Yes	FL; MD	Yes	FL resident	04/10/20
29,143	St. Johns	21	Male	No		Yes	FL resident	04/10/20
29,144	St. Johns	2	Female	No		No	FL resident	04/10/20
29,145	St. Johns	67	Male	Yes	CHILE; FL; FALKLAND ISLANDS	Yes	FL resident	04/11/20
29,146	St. Johns	52	Female	No		Yes	FL resident	04/11/20
29,147	St. Johns	32	Female	No		No	FL resident	04/11/20
29,148	St. Johns	53	Female	No		Yes	FL resident	04/11/20
29,149	St. Johns	45	Female	No		No	FL resident	04/12/20
29,150	St. Johns	46	Female	Yes	FL; MD	Yes	FL resident	04/12/20
29,151	St. Johns	46	Female	No		No	FL resident	04/12/20
29,152	St. Johns	66	Male	No		No	FL resident	04/13/20
29,153	St. Johns	44	Male	No		Yes	FL resident	04/14/20
29,154	St. Johns	48	Male	Yes	FL; MD	Yes	FL resident	04/15/20
29,155	St. Johns	56	Male	Unknown		Yes	FL resident	04/15/20
29,156	St. Johns	65	Male	No		Yes	FL resident	04/15/20
29,157	St. Johns	62	Female	Yes	NJ	No	FL resident	04/16/20
29,158	St. Johns	27	Male	Yes	FL; NJ	No	FL resident	04/16/20
29,159	St. Johns	71	Female	No		Yes	FL resident	04/16/20
29,160	St. Johns	64	Female	No		No	FL resident	04/17/20
29,161	St. Johns	47	Male	No		Yes	FL resident	04/17/20
29,162	St. Johns	55	Male	No		Yes	FL resident	04/17/20
29,163	St. Johns	58	Female	No		Yes	FL resident	04/17/20
29,164	St. Johns	80	Female	No		No	FL resident	04/19/20
29,165	St. Johns	28	Male	No		Unknown	FL resident	04/19/20
29,166	St. Johns	19	Female	No		No	FL resident	04/19/20
29,167	St. Johns	55	Male	Unknown		No	FL resident	04/20/20
29,168	St. Johns	41	Female	Yes	GA	Yes	FL resident	04/21/20
29,169	St. Johns	61	Male	Yes	NY	No	FL resident	04/22/20
29,170	St. Johns	12	Male	Yes	NY	Yes	FL resident	04/23/20
29,171	St. Johns	21	Female	No		No	FL resident	04/23/20
29,172	St. Johns	66	Female	Yes	Argentina; Chile; Falkland Islands	Yes	FL resident	04/23/20
29,173	St. Johns	50	Female	No		Yes	FL resident	04/23/20
29,174	St. Johns	35	Male	No		Yes	FL resident	04/23/20
29,175	St. Johns	67	Male	No		No	FL resident	04/23/20
29,176	St. Johns	63	Male	Yes	NY	No	Non-FL resident	03/12/20
29,177	St. Johns	46	Male	Yes	FL; MN	Yes	Non-FL resident	03/18/20
29,178	St. Johns	70	Male	Yes	NJ	Unknown	Non-FL resident	03/24/20
29,179	St. Johns	70	Female	Yes	NY	Yes	Non-FL resident	04/01/20
29,180	St. Johns	85	Male	Yes	NY	Unknown	Non-FL resident	04/12/20
29,181	St. Johns	54	Male	Yes	NJ		Non-FL resident	04/17/20
29,182	St. Johns	77	Female	Unknown			Non-FL resident	04/21/20
29,183	St. Lucie	56	Male	No		Yes	FL resident	03/21/20
29,184	St. Lucie	77	Male	Yes	DOMINICAN REPUBLIC; FL; TURKS AND CAICOS	No	FL resident	03/22/20
29,185	St. Lucie	45	Female	No		No	FL resident	03/22/20
29,186	St. Lucie	77	Female	No		No	FL resident	03/23/20
29,187	St. Lucie	26	Female	No		Yes	FL resident	03/23/20
29,188	St. Lucie	35	Male	No		No	FL resident	03/24/20

Coronavirus: line list of cases

Data verified as of Apr 24, 2020 at 10 AM

Data in this report are provisional and subject to change.

Case	County	Age	Gender	Travel related	Travel detail	Contact with a confirmed case	Jurisdiction	Date case counted
29,189	St. Lucie	51	Male	No		Yes	FL resident	03/24/20
29,190	St. Lucie	26	Female	No		No	FL resident	03/25/20
29,191	St. Lucie	73	Male	No		No	FL resident	03/26/20
29,192	St. Lucie	95	Female	No		No	FL resident	03/26/20
29,193	St. Lucie	67	Female	No		Yes	FL resident	03/26/20
29,194	St. Lucie	59	Male	No		No	FL resident	03/27/20
29,195	St. Lucie	60	Male	Yes	FL; NY	No	FL resident	03/27/20
29,196	St. Lucie	60	Female	No		No	FL resident	03/27/20
29,197	St. Lucie	41	Male	Yes	FL; GA	No	FL resident	03/27/20
29,198	St. Lucie	56	Female	Yes	FL; NY	Yes	FL resident	03/27/20
29,199	St. Lucie	54	Female	No		No	FL resident	03/27/20
29,200	St. Lucie	34	Male	Yes	FL; OH	No	FL resident	03/27/20
29,201	St. Lucie	70	Female	No		Yes	FL resident	03/28/20
29,202	St. Lucie	31	Female	No		No	FL resident	03/28/20
29,203	St. Lucie	42	Female	No		No	FL resident	03/29/20
29,204	St. Lucie	86	Male	No		No	FL resident	03/30/20
29,205	St. Lucie	74	Female	Yes	UNITED KINGDOM	No	FL resident	03/30/20
29,206	St. Lucie	18	Male	No		No	FL resident	03/30/20
29,207	St. Lucie	80	Male	No		No	FL resident	03/30/20
29,208	St. Lucie	53	Male	No		No	FL resident	03/30/20
29,209	St. Lucie	69	Female	No		No	FL resident	03/30/20
29,210	St. Lucie	65	Male	Yes	NY	Yes	FL resident	03/30/20
29,211	St. Lucie	51	Male	No		No	FL resident	03/30/20
29,212	St. Lucie	68	Male	No		Yes	FL resident	03/30/20
29,213	St. Lucie	62	Female	No		No	FL resident	03/31/20
29,214	St. Lucie	60	Female	Yes	NY	Yes	FL resident	03/31/20
29,215	St. Lucie	77	Female	Yes	FL; NJ	Yes	FL resident	03/31/20
29,216	St. Lucie	61	Female	No		No	FL resident	03/31/20
29,217	St. Lucie	65	Male	Yes	NY	No	FL resident	03/31/20
29,218	St. Lucie	75	Female	Yes	NY	Yes	FL resident	03/31/20
29,219	St. Lucie	80	Male	No		No	FL resident	03/31/20
29,220	St. Lucie	30	Male	No		No	FL resident	03/31/20
29,221	St. Lucie	59	Male	No		No	FL resident	04/01/20
29,222	St. Lucie	57	Female	No		No	FL resident	04/01/20
29,223	St. Lucie	61	Female	Yes	SOUTH AFRICA	Yes	FL resident	04/01/20
29,224	St. Lucie	71	Male	Yes	SOUTH AFRICA	Yes	FL resident	04/01/20
29,225	St. Lucie	71	Female	No		No	FL resident	04/01/20
29,226	St. Lucie	66	Male	Yes	FL; TN	No	FL resident	04/01/20
29,227	St. Lucie	65	Female	Yes	NY	No	FL resident	04/01/20
29,228	St. Lucie	45	Female	No		Yes	FL resident	04/02/20
29,229	St. Lucie	50	Female	Yes	MA	Yes	FL resident	04/03/20
29,230	St. Lucie	93	Male	No		No	FL resident	04/03/20
29,231	St. Lucie	61	Male	Yes	NJ	No	FL resident	04/03/20
29,232	St. Lucie	68	Female	No		Yes	FL resident	04/03/20
29,233	St. Lucie	69	Male	No		Yes	FL resident	04/03/20
29,234	St. Lucie	57	Male	Yes	NY	No	FL resident	04/03/20
29,235	St. Lucie	21	Male	Yes	NY	Yes	FL resident	04/03/20
29,236	St. Lucie	72	Male	No		Yes	FL resident	04/03/20
29,237	St. Lucie	35	Female	No		No	FL resident	04/03/20
29,238	St. Lucie	41	Female	No		No	FL resident	04/03/20
29,239	St. Lucie	71	Female	No		Yes	FL resident	04/03/20
29,240	St. Lucie	79	Female	No		No	FL resident	04/03/20
29,241	St. Lucie	88	Female	No		Yes	FL resident	04/03/20
29,242	St. Lucie	73	Male	Yes	EGYPT; GERMANY	No	FL resident	04/03/20
29,243	St. Lucie	52	Female	No		No	FL resident	04/03/20
29,244	St. Lucie	48	Male	No		Unknown	FL resident	04/03/20
29,245	St. Lucie	54	Female	Yes	EGYPT	No	FL resident	04/03/20
29,246	St. Lucie	62	Female	No		Yes	FL resident	04/03/20
29,247	St. Lucie	75	Female	No		No	FL resident	04/03/20
29,248	St. Lucie	22	Female	Yes	NY	Yes	FL resident	04/04/20
29,249	St. Lucie	59	Male	No		Yes	FL resident	04/04/20
29,250	St. Lucie	60	Female	No		No	FL resident	04/04/20

Coronavirus: line list of cases

Data verified as of Apr 24, 2020 at 10 AM

Data in this report are provisional and subject to change.

Case	County	Age	Gender	Travel related	Travel detail	Contact with a confirmed case	Jurisdiction	Date case counted
29,251	St. Lucie	63	Female	No		No	FL resident	04/04/20
29,252	St. Lucie	32	Male	No		No	FL resident	04/04/20
29,253	St. Lucie	71	Male	No		No	FL resident	04/04/20
29,254	St. Lucie	76	Male	No		Yes	FL resident	04/04/20
29,255	St. Lucie	61	Female	No		Yes	FL resident	04/04/20
29,256	St. Lucie	39	Female	No		Yes	FL resident	04/04/20
29,257	St. Lucie	67	Female	No		Yes	FL resident	04/04/20
29,258	St. Lucie	66	Male	No		No	FL resident	04/04/20
29,259	St. Lucie	38	Female	No		No	FL resident	04/04/20
29,260	St. Lucie	23	Female	No		Yes	FL resident	04/04/20
29,261	St. Lucie	43	Female	Yes	Bahamas; FL	No	FL resident	04/04/20
29,262	St. Lucie	82	Male	No		Yes	FL resident	04/05/20
29,263	St. Lucie	48	Female	Yes	NY	Yes	FL resident	04/05/20
29,264	St. Lucie	50	Female	No		No	FL resident	04/05/20
29,265	St. Lucie	36	Male	No		No	FL resident	04/05/20
29,266	St. Lucie	82	Male	No		No	FL resident	04/05/20
29,267	St. Lucie	85	Female	Yes	FL; NY	Yes	FL resident	04/05/20
29,268	St. Lucie	82	Female	No		No	FL resident	04/05/20
29,269	St. Lucie	62	Female	No		No	FL resident	04/05/20
29,270	St. Lucie	65	Female	No		Yes	FL resident	04/05/20
29,271	St. Lucie	43	Female	No		No	FL resident	04/05/20
29,272	St. Lucie	64	Female	No		No	FL resident	04/05/20
29,273	St. Lucie	39	Female	No		Yes	FL resident	04/05/20
29,274	St. Lucie	61	Female	No		No	FL resident	04/05/20
29,275	St. Lucie	43	Male	No		No	FL resident	04/05/20
29,276	St. Lucie	53	Male	No		No	FL resident	04/06/20
29,277	St. Lucie	50	Male	Yes	FL; NJ	No	FL resident	04/06/20
29,278	St. Lucie	29	Female	No		Yes	FL resident	04/06/20
29,279	St. Lucie	38	Female	No		Yes	FL resident	04/06/20
29,280	St. Lucie	67	Male	No		No	FL resident	04/06/20
29,281	St. Lucie	37	Male	Unknown		No	FL resident	04/06/20
29,282	St. Lucie	70	Female	Yes	NY	Yes	FL resident	04/06/20
29,283	St. Lucie	57	Male	No		No	FL resident	04/06/20
29,284	St. Lucie	60	Female	No		Yes	FL resident	04/06/20
29,285	St. Lucie	66	Male	No		No	FL resident	04/06/20
29,286	St. Lucie	74	Male	No		Yes	FL resident	04/06/20
29,287	St. Lucie	52	Male	No		Yes	FL resident	04/06/20
29,288	St. Lucie	82	Male	No		No	FL resident	04/06/20
29,289	St. Lucie	76	Male	No		No	FL resident	04/06/20
29,290	St. Lucie	74	Male	No		No	FL resident	04/06/20
29,291	St. Lucie	30	Female	No		No	FL resident	04/06/20
29,292	St. Lucie	29	Female	No		Yes	FL resident	04/06/20
29,293	St. Lucie	55	Male	No		No	FL resident	04/07/20
29,294	St. Lucie	75	Female	Yes	FL; NY	No	FL resident	04/07/20
29,295	St. Lucie	19	Male	Unknown		Yes	FL resident	04/07/20
29,296	St. Lucie	27	Female	Yes	FL; LA	Yes	FL resident	04/07/20
29,297	St. Lucie	62	Male	No		Yes	FL resident	04/07/20
29,298	St. Lucie	22	Male	No		Yes	FL resident	04/07/20
29,299	St. Lucie	82	Female	No		Yes	FL resident	04/07/20
29,300	St. Lucie	93	Female	No		Yes	FL resident	04/07/20
29,301	St. Lucie	78	Female	No		Yes	FL resident	04/07/20
29,302	St. Lucie	67	Female	Yes	CO; FL; NY; TX	Unknown	FL resident	04/07/20
29,303	St. Lucie	96	Female	No		Yes	FL resident	04/07/20
29,304	St. Lucie	36	Female	No		Yes	FL resident	04/08/20
29,305	St. Lucie	78	Male	No		Unknown	FL resident	04/08/20
29,306	St. Lucie	61	Female	No		Yes	FL resident	04/08/20
29,307	St. Lucie	40	Female	No		Yes	FL resident	04/08/20
29,308	St. Lucie	22	Female	Yes	FL; NY	No	FL resident	04/08/20
29,309	St. Lucie	51	Male	No		Yes	FL resident	04/08/20
29,310	St. Lucie	42	Female	No		No	FL resident	04/08/20
29,311	St. Lucie	58	Male	Yes	CT	No	FL resident	04/08/20
29,312	St. Lucie	92	Female	No		Yes	FL resident	04/09/20

Coronavirus: line list of cases

Data verified as of Apr 24, 2020 at 10 AM

Data in this report are provisional and subject to change.

Case	County	Age	Gender	Travel related	Travel detail	Contact with a confirmed case	Jurisdiction	Date case counted
29,313	St. Lucie	35	Female	No		No	FL resident	04/09/20
29,314	St. Lucie	43	Female	Yes	CT	No	FL resident	04/09/20
29,315	St. Lucie	61	Female	No		No	FL resident	04/09/20
29,316	St. Lucie	83	Female	No		Yes	FL resident	04/09/20
29,317	St. Lucie	74	Female	No		Yes	FL resident	04/09/20
29,318	St. Lucie	81	Female	No			FL resident	04/09/20
29,319	St. Lucie	89	Male	Unknown			FL resident	04/09/20
29,320	St. Lucie	73	Female	No			FL resident	04/09/20
29,321	St. Lucie	81	Female	No			FL resident	04/09/20
29,322	St. Lucie	54	Male	Yes	FL; NY	No	FL resident	04/09/20
29,323	St. Lucie	50	Female	Unknown		Yes	FL resident	04/09/20
29,324	St. Lucie	53	Female	Unknown		Yes	FL resident	04/10/20
29,325	St. Lucie	31	Male	No		Yes	FL resident	04/10/20
29,326	St. Lucie	53	Male	Yes	NY	No	FL resident	04/10/20
29,327	St. Lucie	80	Female	No		Yes	FL resident	04/10/20
29,328	St. Lucie	29	Male	No		Yes	FL resident	04/10/20
29,329	St. Lucie	57	Male	No		No	FL resident	04/11/20
29,330	St. Lucie	70	Female	No		Yes	FL resident	04/12/20
29,331	St. Lucie	24	Female	No		Unknown	FL resident	04/12/20
29,332	St. Lucie	93	Female	No		Yes	FL resident	04/12/20
29,333	St. Lucie	40	Male	Yes	NY	Yes	FL resident	04/12/20
29,334	St. Lucie	55	Female	No		Yes	FL resident	04/12/20
29,335	St. Lucie	91	Female	No		Yes	FL resident	04/12/20
29,336	St. Lucie	82	Female	Yes	ECUADOR	No	FL resident	04/12/20
29,337	St. Lucie	60	Female	No		No	FL resident	04/12/20
29,338	St. Lucie	25	Male	No		Yes	FL resident	04/13/20
29,339	St. Lucie	20	Female	No		No	FL resident	04/13/20
29,340	St. Lucie	68	Female	Yes	AL; GEORGIA; NY	Yes	FL resident	04/13/20
29,341	St. Lucie	82	Female	No		No	FL resident	04/13/20
29,342	St. Lucie	66	Male	No		Yes	FL resident	04/13/20
29,343	St. Lucie	53	Female	No		Yes	FL resident	04/13/20
29,344	St. Lucie	42	Male	No		Yes	FL resident	04/14/20
29,345	St. Lucie	47	Female	No		No	FL resident	04/14/20
29,346	St. Lucie	52	Male	No		Yes	FL resident	04/14/20
29,347	St. Lucie	71	Female	No		Yes	FL resident	04/14/20
29,348	St. Lucie	35	Female	No		Yes	FL resident	04/15/20
29,349	St. Lucie	39	Female	No		Yes	FL resident	04/15/20
29,350	St. Lucie	88	Female	No		Yes	FL resident	04/15/20
29,351	St. Lucie	23	Female	Yes	FL; NJ	Yes	FL resident	04/15/20
29,352	St. Lucie	37	Male	No		No	FL resident	04/15/20
29,353	St. Lucie	66	Female	No		Yes	FL resident	04/15/20
29,354	St. Lucie	90	Male	No		Yes	FL resident	04/15/20
29,355	St. Lucie	74	Male	No		Yes	FL resident	04/15/20
29,356	St. Lucie	41	Female	No		Yes	FL resident	04/16/20
29,357	St. Lucie	32	Female	No		Yes	FL resident	04/16/20
29,358	St. Lucie	23	Female	No		Yes	FL resident	04/16/20
29,359	St. Lucie	47	Male	No		No	FL resident	04/16/20
29,360	St. Lucie	29	Female	No		Yes	FL resident	04/16/20
29,361	St. Lucie	31	Female	No		Yes	FL resident	04/16/20
29,362	St. Lucie	40	Male	No		Yes	FL resident	04/16/20
29,363	St. Lucie	37	Female	No		Yes	FL resident	04/16/20
29,364	St. Lucie	24	Female	No		Yes	FL resident	04/16/20
29,365	St. Lucie	29	Male	No		Unknown	FL resident	04/16/20
29,366	St. Lucie	19	Female	No		Yes	FL resident	04/16/20
29,367	St. Lucie	49	Female	No		Yes	FL resident	04/16/20
29,368	St. Lucie	86	Male	No		Yes	FL resident	04/16/20
29,369	St. Lucie	84	Male	No		No	FL resident	04/17/20
29,370	St. Lucie	53	Female	No		Yes	FL resident	04/18/20
29,371	St. Lucie	40	Female	No		Yes	FL resident	04/18/20
29,372	St. Lucie	37	Female	No		Yes	FL resident	04/18/20
29,373	St. Lucie	9	Male	No		Yes	FL resident	04/18/20
29,374	St. Lucie	94	Female	No		No	FL resident	04/18/20

Coronavirus: line list of cases

Data verified as of Apr 24, 2020 at 10 AM

Data in this report are provisional and subject to change.

Case	County	Age	Gender	Travel related	Travel detail	Contact with a confirmed case	Jurisdiction	Date case counted
29,375	St. Lucie	58	Female	No		Yes	FL resident	04/18/20
29,376	St. Lucie	61	Female	No		Yes	FL resident	04/18/20
29,377	St. Lucie	5	Male	No		Yes	FL resident	04/19/20
29,378	St. Lucie	73	Female	No		Yes	FL resident	04/19/20
29,379	St. Lucie	74	Male	No		No	FL resident	04/19/20
29,380	St. Lucie	62	Male	No		Yes	FL resident	04/20/20
29,381	St. Lucie	58	Male	No		Yes	FL resident	04/20/20
29,382	St. Lucie	97	Female	No		Yes	FL resident	04/21/20
29,383	St. Lucie	41	Male	Unknown		No	FL resident	04/21/20
29,384	St. Lucie	3	Male	No		Yes	FL resident	04/21/20
29,385	St. Lucie	91	Female	No		Yes	FL resident	04/22/20
29,386	St. Lucie	73	Male	No		Yes	FL resident	04/22/20
29,387	St. Lucie	88	Female	No		Yes	FL resident	04/22/20
29,388	St. Lucie	29	Female	No		No	FL resident	04/22/20
29,389	St. Lucie	91	Female	No		Yes	FL resident	04/22/20
29,390	St. Lucie	71	Female	Unknown		No	FL resident	04/22/20
29,391	St. Lucie	86	Female	No			FL resident	04/22/20
29,392	St. Lucie	49	Male	No		No	FL resident	04/23/20
29,393	St. Lucie	34	Male	No		Yes	FL resident	04/23/20
29,394	St. Lucie	42	Female	Unknown		No	FL resident	04/23/20
29,395	St. Lucie	4	Female	No		Yes	FL resident	04/23/20
29,396	St. Lucie	56	Female	Unknown			FL resident	04/23/20
29,397	St. Lucie	66	Female	Unknown			FL resident	04/23/20
29,398	St. Lucie	50	Female	No		Unknown	FL resident	04/23/20
29,399	St. Lucie	19	Female	Yes	NY	No	Non-FL resident	03/24/20
29,400	St. Lucie	59	Male	Yes	NY	No	Non-FL resident	03/26/20
29,401	St. Lucie	63	Male	Yes	FL; NY	Yes	Non-FL resident	04/13/20
29,402	St. Lucie	24	Female	Yes	MA	Unknown	Non-FL resident	04/14/20
29,403	St. Lucie	39	Female	Yes	NJ	Yes	Non-FL resident	04/22/20
29,404	St. Lucie	87	Female	Yes	NY	Yes	Non-FL resident	04/22/20
29,405	Sumter	68	Male	Yes	EGYPT	Yes	FL resident	03/18/20
29,406	Sumter	66	Male	No		Yes	FL resident	03/19/20
29,407	Sumter	67	Female	Yes	BELIZE; FL; HONDURAS; MEXICO	Yes	FL resident	03/21/20
29,408	Sumter	71	Male	Yes	BELIZE; FL; HONDURAS; MEXICO	Yes	FL resident	03/21/20
29,409	Sumter	75	Male	No		No	FL resident	03/22/20
29,410	Sumter	68	Female	No		Yes	FL resident	03/22/20
29,411	Sumter	78	Male	Yes	OR	No	FL resident	03/22/20
29,412	Sumter	67	Male	Yes	FL; MA; RI	No	FL resident	03/22/20
29,413	Sumter	74	Male	Yes	TX	Yes	FL resident	03/23/20
29,414	Sumter	73	Male	No		No	FL resident	03/23/20
29,415	Sumter	75	Male	Yes	FL; PANAMA	Yes	FL resident	03/23/20
29,416	Sumter	75	Female	Yes	FL; PANAMA	Yes	FL resident	03/23/20
29,417	Sumter	68	Male	No		No	FL resident	03/23/20
29,418	Sumter	79	Male	No		No	FL resident	03/24/20
29,419	Sumter	84	Female	No		Yes	FL resident	03/24/20
29,420	Sumter	75	Male	Yes	CARIBBEAN; FL	Yes	FL resident	03/25/20
29,421	Sumter	79	Female	No		No	FL resident	03/25/20
29,422	Sumter	68	Female	Yes	VT	Yes	FL resident	03/25/20
29,423	Sumter	49	Female	Yes	CA; LA; PANAMA	Yes	FL resident	03/25/20
29,424	Sumter	18	Female	Yes	CA; FL; PANAMA; TX	Yes	FL resident	03/25/20
29,425	Sumter	73	Female	Yes	CARIBBEAN; FL	Yes	FL resident	03/25/20
29,426	Sumter	74	Female	Yes	FL; TURKS AND CAICOS	Unknown	FL resident	03/25/20
29,427	Sumter	85	Male	No		Yes	FL resident	03/25/20
29,428	Sumter	66	Female	Yes	NJ	Unknown	FL resident	03/26/20
29,429	Sumter	73	Male	Yes	CARIBBEAN	Yes	FL resident	03/26/20
29,430	Sumter	69	Female	Yes	CARIBBEAN	Yes	FL resident	03/26/20
29,431	Sumter	92	Male	No		Yes	FL resident	03/26/20
29,432	Sumter	37	Female	No		No	FL resident	03/26/20
29,433	Sumter	76	Female	No		No	FL resident	03/26/20
29,434	Sumter	68	Male	No		No	FL resident	03/26/20
29,435	Sumter	71	Female	No		No	FL resident	03/26/20
29,436	Sumter	72	Male	No		No	FL resident	03/26/20

Coronavirus: line list of cases

Data verified as of Apr 24, 2020 at 10 AM

Data in this report are provisional and subject to change.

Case	County	Age	Gender	Travel related	Travel detail	Contact with a confirmed case	Jurisdiction	Date case counted
29,437	Sumter	65	Male	Yes	CA	Yes	FL resident	03/27/20
29,438	Sumter	87	Male	No		Yes	FL resident	03/27/20
29,439	Sumter	74	Male	No		Yes	FL resident	03/27/20
29,440	Sumter	73	Female	Yes	TX	Yes	FL resident	03/28/20
29,441	Sumter	83	Female	No		No	FL resident	03/28/20
29,442	Sumter	68	Female	No		No	FL resident	03/28/20
29,443	Sumter	49	Male	No		Yes	FL resident	03/28/20
29,444	Sumter	47	Female	No		Yes	FL resident	03/28/20
29,445	Sumter	37	Female	Yes	NY	Yes	FL resident	03/28/20
29,446	Sumter	65	Male	No		Yes	FL resident	03/28/20
29,447	Sumter	59	Female	No		Yes	FL resident	03/29/20
29,448	Sumter	47	Male	No		No	FL resident	03/29/20
29,449	Sumter	44	Male	No		Yes	FL resident	03/29/20
29,450	Sumter	55	Male	Yes	BAHAMAS; FL	No	FL resident	03/29/20
29,451	Sumter	77	Female	No		Yes	FL resident	03/29/20
29,452	Sumter	66	Female	Yes	MI	No	FL resident	03/30/20
29,453	Sumter	68	Male	No		Yes	FL resident	03/30/20
29,454	Sumter	83	Male	No		Yes	FL resident	03/30/20
29,455	Sumter	79	Female	No		Unknown	FL resident	03/30/20
29,456	Sumter	79	Female	No		Yes	FL resident	03/30/20
29,457	Sumter	65	Female	No		Yes	FL resident	03/30/20
29,458	Sumter	44	Male	No		Yes	FL resident	03/31/20
29,459	Sumter	76	Male	No		No	FL resident	03/31/20
29,460	Sumter	62	Female	No		Yes	FL resident	04/01/20
29,461	Sumter	44	Female	No		Yes	FL resident	04/01/20
29,462	Sumter	59	Male	No		Yes	FL resident	04/01/20
29,463	Sumter	64	Male	No		Yes	FL resident	04/01/20
29,464	Sumter	62	Female	No		Yes	FL resident	04/01/20
29,465	Sumter	82	Male	No		Yes	FL resident	04/01/20
29,466	Sumter	69	Male	No		Yes	FL resident	04/01/20
29,467	Sumter	74	Female	No		Yes	FL resident	04/01/20
29,468	Sumter	55	Male	No		Yes	FL resident	04/02/20
29,469	Sumter	69	Male	No		No	FL resident	04/02/20
29,470	Sumter	68	Female	No		Yes	FL resident	04/02/20
29,471	Sumter	79	Male	No		Yes	FL resident	04/02/20
29,472	Sumter	79	Male	No		Yes	FL resident	04/03/20
29,473	Sumter	84	Male	No		No	FL resident	04/03/20
29,474	Sumter	68	Male	Yes	AUSTRALIA; FL	Unknown	FL resident	04/03/20
29,475	Sumter	78	Female	No		Yes	FL resident	04/03/20
29,476	Sumter	52	Male	No		No	FL resident	04/04/20
29,477	Sumter	89	Female	No		Yes	FL resident	04/04/20
29,478	Sumter	81	Female	No		Yes	FL resident	04/04/20
29,479	Sumter	70	Male	Yes	FL; NJ	No	FL resident	04/04/20
29,480	Sumter	55	Male	Yes	FL; UNITED KINGDOM	No	FL resident	04/04/20
29,481	Sumter	50	Female	No		Yes	FL resident	04/04/20
29,482	Sumter	72	Male	Yes	FL; IN	Yes	FL resident	04/05/20
29,483	Sumter	63	Male	No		Yes	FL resident	04/06/20
29,484	Sumter	83	Male	No		Yes	FL resident	04/06/20
29,485	Sumter	61	Female	No		Yes	FL resident	04/06/20
29,486	Sumter	73	Female	No		Yes	FL resident	04/06/20
29,487	Sumter	65	Female	No		Unknown	FL resident	04/06/20
29,488	Sumter	82	Female	Yes	FL; OH	Unknown	FL resident	04/06/20
29,489	Sumter	60	Male	Yes	FL; OR; UT	No	FL resident	04/07/20
29,490	Sumter	67	Female	No		Yes	FL resident	04/07/20
29,491	Sumter	46	Female	No		Yes	FL resident	04/07/20
29,492	Sumter	66	Female	No		Yes	FL resident	04/07/20
29,493	Sumter	60	Female	Yes	FL; OR; UT	Yes	FL resident	04/07/20
29,494	Sumter	76	Male	No		Yes	FL resident	04/07/20
29,495	Sumter	72	Male	No		Yes	FL resident	04/07/20
29,496	Sumter	54	Male	No		Yes	FL resident	04/08/20
29,497	Sumter	47	Female	No		Yes	FL resident	04/08/20
29,498	Sumter	62	Female	No		No	FL resident	04/08/20

Coronavirus: line list of cases

Data verified as of Apr 24, 2020 at 10 AM

Data in this report are provisional and subject to change.

Case	County	Age	Gender	Travel related	Travel detail	Contact with a confirmed case	Jurisdiction	Date case counted
29,499	Sumter	77	Male	Yes	ID	Yes	FL resident	04/08/20
29,500	Sumter	66	Male	No		Yes	FL resident	04/08/20
29,501	Sumter	21	Female	Yes	FL; MA; NY	Yes	FL resident	04/08/20
29,502	Sumter	71	Male	Yes	FL; NY	No	FL resident	04/08/20
29,503	Sumter	62	Female	No		Yes	FL resident	04/08/20
29,504	Sumter	73	Male	No		Yes	FL resident	04/08/20
29,505	Sumter	56	Male	No		Yes	FL resident	04/08/20
29,506	Sumter	67	Female	No		Yes	FL resident	04/08/20
29,507	Sumter	31	Female	No		Yes	FL resident	04/09/20
29,508	Sumter	48	Male	No		Yes	FL resident	04/09/20
29,509	Sumter	26	Female	No		Yes	FL resident	04/09/20
29,510	Sumter	38	Male	Yes	FL; UNKNOWN	Unknown	FL resident	04/09/20
29,511	Sumter	48	Male	Yes	FL; MA; NY	Yes	FL resident	04/09/20
29,512	Sumter	76	Male	No		Yes	FL resident	04/10/20
29,513	Sumter	63	Female	Yes	ARGENTINA; CA; CHILE; FL; NC	Yes	FL resident	04/10/20
29,514	Sumter	78	Female	No		Unknown	FL resident	04/10/20
29,515	Sumter	65	Male	No		Yes	FL resident	04/11/20
29,516	Sumter	78	Female	No		Yes	FL resident	04/13/20
29,517	Sumter	69	Male	No		No	FL resident	04/13/20
29,518	Sumter	64	Male	Yes	FL; NY	No	FL resident	04/14/20
29,519	Sumter	79	Female	No		Yes	FL resident	04/14/20
29,520	Sumter	89	Male	No		Yes	FL resident	04/14/20
29,521	Sumter	64	Female	Yes	ARGENTINA; CA; FL	Yes	FL resident	04/15/20
29,522	Sumter	54	Male	No		Yes	FL resident	04/17/20
29,523	Sumter	43	Male	No		Yes	FL resident	04/17/20
29,524	Sumter	54	Male	No		Yes	FL resident	04/17/20
29,525	Sumter	50	Male	No		Yes	FL resident	04/17/20
29,526	Sumter	79	Male	No		Yes	FL resident	04/17/20
29,527	Sumter	71	Male	No		Yes	FL resident	04/17/20
29,528	Sumter	48	Female	No		Yes	FL resident	04/17/20
29,529	Sumter	78	Female	No		Yes	FL resident	04/17/20
29,530	Sumter	49	Male	No		No	FL resident	04/18/20
29,531	Sumter	30	Male	No		Yes	FL resident	04/18/20
29,532	Sumter	65	Male	No		Yes	FL resident	04/18/20
29,533	Sumter	44	Male	No		Yes	FL resident	04/18/20
29,534	Sumter	69	Male	No		Yes	FL resident	04/18/20
29,535	Sumter	63	Male	No		Yes	FL resident	04/18/20
29,536	Sumter	50	Male	No		Yes	FL resident	04/18/20
29,537	Sumter	46	Male	No		Yes	FL resident	04/18/20
29,538	Sumter	51	Male	No		Yes	FL resident	04/18/20
29,539	Sumter	68	Male	No		Yes	FL resident	04/18/20
29,540	Sumter	66	Male	No		Yes	FL resident	04/18/20
29,541	Sumter	66	Male	No		Yes	FL resident	04/18/20
29,542	Sumter	47	Male	No		Yes	FL resident	04/18/20
29,543	Sumter	57	Male	No		Yes	FL resident	04/18/20
29,544	Sumter	56	Male	No		Yes	FL resident	04/18/20
29,545	Sumter	51	Male	No		Yes	FL resident	04/18/20
29,546	Sumter	54	Male	No		Yes	FL resident	04/18/20
29,547	Sumter	66	Male	No		Yes	FL resident	04/18/20
29,548	Sumter	71	Male	No		Yes	FL resident	04/18/20
29,549	Sumter	44	Male	No		Yes	FL resident	04/18/20
29,550	Sumter	44	Male	No		Yes	FL resident	04/18/20
29,551	Sumter	64	Male	Yes	ARGENTINA; BRAZIL; CHILE	No	FL resident	04/18/20
29,552	Sumter	39	Male	No		Yes	FL resident	04/19/20
29,553	Sumter	69	Male	No		Yes	FL resident	04/19/20
29,554	Sumter	67	Male	No		Yes	FL resident	04/19/20
29,555	Sumter	25	Male	No		Yes	FL resident	04/19/20
29,556	Sumter	56	Female	No		Yes	FL resident	04/20/20
29,557	Sumter	17	Female	No		Yes	FL resident	04/20/20
29,558	Sumter	56	Male	No		Yes	FL resident	04/20/20
29,559	Sumter	36	Male	No		Yes	FL resident	04/21/20
29,560	Sumter	63	Male	No		Yes	FL resident	04/21/20

Coronavirus: line list of cases

Data verified as of Apr 24, 2020 at 10 AM

Data in this report are provisional and subject to change.

Case	County	Age	Gender	Travel related	Travel detail	Contact with a confirmed case	Jurisdiction	Date case counted
29,561	Sumter	57	Male	No		Yes	FL resident	04/21/20
29,562	Sumter	38	Male	No		Yes	FL resident	04/21/20
29,563	Sumter	55	Male	No		Yes	FL resident	04/21/20
29,564	Sumter	48	Male	No		Yes	FL resident	04/21/20
29,565	Sumter	67	Male	No		Yes	FL resident	04/21/20
29,566	Sumter	42	Male	No		Yes	FL resident	04/21/20
29,567	Sumter	18	Male	No		Yes	FL resident	04/21/20
29,568	Sumter	49	Female	No		Yes	FL resident	04/21/20
29,569	Sumter	58	Male	No		Yes	FL resident	04/23/20
29,570	Sumter	69	Male	No		Yes	FL resident	04/23/20
29,571	Sumter	62	Male	No		No	FL resident	04/23/20
29,572	Suwannee	51	Female	No		Unknown	FL resident	03/26/20
29,573	Suwannee	47	Male	No		Yes	FL resident	03/29/20
29,574	Suwannee	64	Female	No		Yes	FL resident	03/29/20
29,575	Suwannee	40	Female	No		Yes	FL resident	03/31/20
29,576	Suwannee	46	Female	No		Yes	FL resident	04/01/20
29,577	Suwannee	80	Male	No		Yes	FL resident	04/01/20
29,578	Suwannee	60	Female	No		Yes	FL resident	04/01/20
29,579	Suwannee	39	Female	Unknown		Yes	FL resident	04/02/20
29,580	Suwannee	24	Female	No		Yes	FL resident	04/02/20
29,581	Suwannee	37	Female	No		Yes	FL resident	04/02/20
29,582	Suwannee	80	Male	No		Yes	FL resident	04/03/20
29,583	Suwannee	23	Female	No		Yes	FL resident	04/03/20
29,584	Suwannee	29	Female	No		Yes	FL resident	04/03/20
29,585	Suwannee	78	Female	Unknown		Yes	FL resident	04/03/20
29,586	Suwannee	21	Female	No		Yes	FL resident	04/03/20
29,587	Suwannee	33	Female	No		Yes	FL resident	04/03/20
29,588	Suwannee	27	Female	Unknown		Yes	FL resident	04/03/20
29,589	Suwannee	38	Female	Unknown		Yes	FL resident	04/04/20
29,590	Suwannee	84	Female	No		Yes	FL resident	04/05/20
29,591	Suwannee	43	Female	No		Yes	FL resident	04/05/20
29,592	Suwannee	33	Female	No		Yes	FL resident	04/05/20
29,593	Suwannee	20	Female	No		Yes	FL resident	04/05/20
29,594	Suwannee	67	Male	No		Yes	FL resident	04/05/20
29,595	Suwannee	43	Female	No		Yes	FL resident	04/05/20
29,596	Suwannee	74	Male	No		Yes	FL resident	04/05/20
29,597	Suwannee	29	Female	No		Yes	FL resident	04/05/20
29,598	Suwannee	39	Female	No		Yes	FL resident	04/05/20
29,599	Suwannee	76	Female	No		Yes	FL resident	04/05/20
29,600	Suwannee	74	Male	No		Yes	FL resident	04/05/20
29,601	Suwannee	59	Female	No		Yes	FL resident	04/06/20
29,602	Suwannee	64	Female	No		Yes	FL resident	04/06/20
29,603	Suwannee	5	Female	Unknown		No	FL resident	04/07/20
29,604	Suwannee	84	Female	No		Yes	FL resident	04/07/20
29,605	Suwannee	22	Female	Unknown		No	FL resident	04/07/20
29,606	Suwannee	56	Female	No		Yes	FL resident	04/07/20
29,607	Suwannee	56	Female	No		Yes	FL resident	04/07/20
29,608	Suwannee	20	Female	No		Yes	FL resident	04/07/20
29,609	Suwannee	18	Female	Unknown		Yes	FL resident	04/07/20
29,610	Suwannee	28	Male	Unknown		Yes	FL resident	04/07/20
29,611	Suwannee	67	Male	Unknown		Yes	FL resident	04/07/20
29,612	Suwannee	66	Female	No		Yes	FL resident	04/07/20
29,613	Suwannee	59	Male	Unknown		Yes	FL resident	04/07/20
29,614	Suwannee	73	Female	Unknown		Yes	FL resident	04/07/20
29,615	Suwannee	26	Male	No		Yes	FL resident	04/07/20
29,616	Suwannee	55	Female	No		Yes	FL resident	04/07/20
29,617	Suwannee	53	Female	Unknown		Yes	FL resident	04/08/20
29,618	Suwannee	45	Female	No		Yes	FL resident	04/08/20
29,619	Suwannee	23	Female	No		Yes	FL resident	04/08/20
29,620	Suwannee	74	Male	No		Yes	FL resident	04/08/20
29,621	Suwannee	57	Male	Unknown		Yes	FL resident	04/08/20
29,622	Suwannee	85	Female	No		Yes	FL resident	04/08/20

Coronavirus: line list of cases

Data verified as of Apr 24, 2020 at 10 AM

Data in this report are provisional and subject to change.

Case	County	Age	Gender	Travel related	Travel detail	Contact with a confirmed case	Jurisdiction	Date case counted
29,623	Suwannee	64	Male	Unknown		Yes	FL resident	04/08/20
29,624	Suwannee	67	Male	Unknown		Yes	FL resident	04/08/20
29,625	Suwannee	89	Female	Unknown		Yes	FL resident	04/08/20
29,626	Suwannee	85	Female	No		Yes	FL resident	04/08/20
29,627	Suwannee	63	Female	No		Yes	FL resident	04/09/20
29,628	Suwannee	22	Female	Unknown		Yes	FL resident	04/09/20
29,629	Suwannee	26	Female	Unknown		Yes	FL resident	04/09/20
29,630	Suwannee	41	Female	Unknown		Yes	FL resident	04/09/20
29,631	Suwannee	34	Male	Unknown		Yes	FL resident	04/10/20
29,632	Suwannee	88	Female	No		Yes	FL resident	04/10/20
29,633	Suwannee	70	Female	No		Yes	FL resident	04/10/20
29,634	Suwannee	52	Female	Unknown		Yes	FL resident	04/10/20
29,635	Suwannee	68	Male	No		Yes	FL resident	04/10/20
29,636	Suwannee	72	Female	Unknown		Yes	FL resident	04/10/20
29,637	Suwannee	90	Female	No		Yes	FL resident	04/10/20
29,638	Suwannee	28	Female	Unknown		Yes	FL resident	04/10/20
29,639	Suwannee	77	Female	No		Yes	FL resident	04/11/20
29,640	Suwannee	81	Male	No		Yes	FL resident	04/13/20
29,641	Suwannee	90	Female	Unknown		Yes	FL resident	04/13/20
29,642	Suwannee	93	Female	No		Yes	FL resident	04/13/20
29,643	Suwannee	86	Female	No		Yes	FL resident	04/13/20
29,644	Suwannee	71	Female	No		Yes	FL resident	04/13/20
29,645	Suwannee	88	Male	No		Yes	FL resident	04/13/20
29,646	Suwannee	62	Female	No		Yes	FL resident	04/13/20
29,647	Suwannee	74	Male	No		Yes	FL resident	04/13/20
29,648	Suwannee	79	Male	Unknown		Yes	FL resident	04/14/20
29,649	Suwannee	71	Female	Unknown		Yes	FL resident	04/14/20
29,650	Suwannee	84	Female	Unknown			FL resident	04/14/20
29,651	Suwannee	67	Female	No		Yes	FL resident	04/14/20
29,652	Suwannee	19	Female	Unknown		Yes	FL resident	04/15/20
29,653	Suwannee	38	Male	Unknown		Yes	FL resident	04/15/20
29,654	Suwannee	54	Female	Unknown		Yes	FL resident	04/15/20
29,655	Suwannee	63	Male	No		Yes	FL resident	04/16/20
29,656	Suwannee	76	Male	No		Yes	FL resident	04/16/20
29,657	Suwannee	39	Female	No		Yes	FL resident	04/16/20
29,658	Suwannee	25	Male	No		Yes	FL resident	04/17/20
29,659	Suwannee	73	Female	No		Yes	FL resident	04/17/20
29,660	Suwannee	26	Male	Yes	FL; PUERTO RICO	Yes	FL resident	04/17/20
29,661	Suwannee	93	Female	No		Yes	FL resident	04/18/20
29,662	Suwannee	80	Female	No		Yes	FL resident	04/18/20
29,663	Suwannee	51	Female	No		Yes	FL resident	04/19/20
29,664	Suwannee	51	Male	No		Yes	FL resident	04/19/20
29,665	Suwannee	85	Female	No		Yes	FL resident	04/19/20
29,666	Suwannee	41	Female	No		Yes	FL resident	04/19/20
29,667	Suwannee	83	Male	No		Yes	FL resident	04/19/20
29,668	Suwannee	102	Female	No		Yes	FL resident	04/19/20
29,669	Suwannee	66	Male	No		Yes	FL resident	04/19/20
29,670	Suwannee	64	Male	No		Yes	FL resident	04/19/20
29,671	Suwannee	79	Female	No		Yes	FL resident	04/20/20
29,672	Suwannee	86	Male	No		Yes	FL resident	04/20/20
29,673	Suwannee	43	Female	Unknown		Yes	FL resident	04/20/20
29,674	Suwannee	89	Female	No		Yes	FL resident	04/21/20
29,675	Suwannee	76	Female	No		Yes	FL resident	04/21/20
29,676	Suwannee	43	Female	No		Yes	FL resident	04/22/20
29,677	Suwannee	45	Female	Unknown		Unknown	FL resident	04/23/20
29,678	Taylor	29	Female	Yes	FL; MEXICO	No	FL resident	04/06/20
29,679	Taylor	60	Female	No		Yes	FL resident	04/20/20
29,680	Taylor	47	Female	No		Unknown	FL resident	04/23/20
29,681	Union	60	Female	No		No	FL resident	03/31/20
29,682	Union	25	Male	Yes	NY	Unknown	FL resident	04/05/20
29,683	Union	55	Female	No		Unknown	FL resident	04/21/20
29,684	Volusia	66	Female	Yes	Egypt; Germany; Israel	Yes	FL resident	03/08/20

Coronavirus: line list of cases

Data verified as of Apr 24, 2020 at 10 AM

Data in this report are provisional and subject to change.

Case	County	Age	Gender	Travel related	Travel detail	Contact with a confirmed case	Jurisdiction	Date case counted
29,685	Volusia	60	Female	Yes	EGYPT; GERMANY; ISRAEL	Yes	FL resident	03/09/20
29,686	Volusia	70	Female	Yes	EGYPT; JORDAN	Yes	FL resident	03/13/20
29,687	Volusia	71	Male	Yes	EGYPT; JORDAN	Yes	FL resident	03/14/20
29,688	Volusia	39	Male	Yes	TRINIDAD AND TOBAGO	Yes	FL resident	03/14/20
29,689	Volusia	89	Female	No		Yes	FL resident	03/14/20
29,690	Volusia	48	Female	Yes	DC; FL	Yes	FL resident	03/15/20
29,691	Volusia	37	Female	No		Yes	FL resident	03/16/20
29,692	Volusia	60	Female	No		Yes	FL resident	03/17/20
29,693	Volusia	62	Male	No		Yes	FL resident	03/20/20
29,694	Volusia	32	Female	No		Unknown	FL resident	03/21/20
29,695	Volusia	23	Female	Yes	SPAIN	Yes	FL resident	03/21/20
29,696	Volusia	65	Male	Yes	IRELAND	Yes	FL resident	03/22/20
29,697	Volusia	66	Female	Yes	IRELAND	Yes	FL resident	03/22/20
29,698	Volusia	54	Male	No		Yes	FL resident	03/23/20
29,699	Volusia	71	Female	Yes	GA	Yes	FL resident	03/23/20
29,700	Volusia	17	Male	No		Yes	FL resident	03/23/20
29,701	Volusia	78	Female	No		No	FL resident	03/24/20
29,702	Volusia	78	Male	Yes	ST. LUCIA	Unknown	FL resident	03/24/20
29,703	Volusia	49	Female	No		Yes	FL resident	03/24/20
29,704	Volusia	36	Female	Yes	HAITI; MEXICO	Yes	FL resident	03/24/20
29,705	Volusia	53	Male	Yes	FL; NY	Unknown	FL resident	03/25/20
29,706	Volusia	42	Female	No		No	FL resident	03/25/20
29,707	Volusia	53	Female	No		Yes	FL resident	03/25/20
29,708	Volusia	68	Male	No		No	FL resident	03/25/20
29,709	Volusia	69	Male	No		No	FL resident	03/25/20
29,710	Volusia	48	Female	No		Yes	FL resident	03/25/20
29,711	Volusia	43	Female	No		Yes	FL resident	03/25/20
29,712	Volusia	45	Male	Yes	CUBA; FL	No	FL resident	03/25/20
29,713	Volusia	79	Female	No		No	FL resident	03/26/20
29,714	Volusia	65	Male	No		No	FL resident	03/26/20
29,715	Volusia	25	Female	Yes	NY	Unknown	FL resident	03/26/20
29,716	Volusia	23	Male	No		Unknown	FL resident	03/26/20
29,717	Volusia	28	Male	Yes	CO; FL	Yes	FL resident	03/26/20
29,718	Volusia	22	Male	Yes	FL; TN	Yes	FL resident	03/26/20
29,719	Volusia	84	Male	No		Unknown	FL resident	03/26/20
29,720	Volusia	71	Male	Yes	CAYMAN ISLANDS; MEXICO	Yes	FL resident	03/26/20
29,721	Volusia	71	Female	Yes	CAYMAN ISLANDS; MEXICO	Yes	FL resident	03/26/20
29,722	Volusia	30	Female	No		Yes	FL resident	03/27/20
29,723	Volusia	60	Male	Yes	FRANCE; ITALY	Unknown	FL resident	03/27/20
29,724	Volusia	42	Female	Yes	GA	Yes	FL resident	03/27/20
29,725	Volusia	49	Female	No		Yes	FL resident	03/27/20
29,726	Volusia	54	Male	Yes	MEXICO	Yes	FL resident	03/27/20
29,727	Volusia	35	Female	Yes	NY	Yes	FL resident	03/27/20
29,728	Volusia	21	Female	Yes	FL; TN	Yes	FL resident	03/27/20
29,729	Volusia	35	Male	Yes	NY	Yes	FL resident	03/28/20
29,730	Volusia	69	Female	Yes	EUROPE; NY	Yes	FL resident	03/28/20
29,731	Volusia	62	Male	Yes	NY	Unknown	FL resident	03/28/20
29,732	Volusia	29	Male	No		Yes	FL resident	03/28/20
29,733	Volusia	73	Female	Yes	NY	Yes	FL resident	03/28/20
29,734	Volusia	87	Female	Yes	UT	No	FL resident	03/29/20
29,735	Volusia	44	Female	No		No	FL resident	03/29/20
29,736	Volusia	75	Female	No		No	FL resident	03/29/20
29,737	Volusia	72	Male	Yes	GA	Yes	FL resident	03/29/20
29,738	Volusia	65	Male	Yes	GA	No	FL resident	03/29/20
29,739	Volusia	79	Male	Yes	ARUBA; CURACAO; FL	No	FL resident	03/29/20
29,740	Volusia	47	Male	No		Yes	FL resident	03/29/20
29,741	Volusia	37	Male	Yes	HAITI; MEXICO	Yes	FL resident	03/29/20
29,742	Volusia	71	Male	Yes	FRANCE; PUERTO RICO	Yes	FL resident	03/29/20
29,743	Volusia	33	Female	No		No	FL resident	03/29/20
29,744	Volusia	32	Female	No		No	FL resident	03/30/20
29,745	Volusia	67	Male	Yes	FL; ST. LUCIA	No	FL resident	03/30/20
29,746	Volusia	70	Male	Yes	EUROPE	Yes	FL resident	03/30/20

Coronavirus: line list of cases

Data verified as of Apr 24, 2020 at 10 AM

Data in this report are provisional and subject to change.

Case	County	Age	Gender	Travel related	Travel detail	Contact with a confirmed case	Jurisdiction	Date case counted
29,747	Volusia	56	Female	Yes	NY	No	FL resident	03/30/20
29,748	Volusia	62	Male	Yes	FL; NY	Unknown	FL resident	03/30/20
29,749	Volusia	27	Male	No		Yes	FL resident	03/30/20
29,750	Volusia	26	Female	Yes	FL; SC	No	FL resident	03/30/20
29,751	Volusia	66	Female	Yes	NJ	Yes	FL resident	03/30/20
29,752	Volusia	70	Male	No		Yes	FL resident	03/30/20
29,753	Volusia	58	Female	No		Yes	FL resident	03/30/20
29,754	Volusia	40	Female	No		Yes	FL resident	03/30/20
29,755	Volusia	23	Male	No		Unknown	FL resident	03/31/20
29,756	Volusia	31	Male	No		No	FL resident	03/31/20
29,757	Volusia	31	Female	Yes	FL; NY	No	FL resident	03/31/20
29,758	Volusia	61	Male	Yes	NJ	Yes	FL resident	03/31/20
29,759	Volusia	33	Male	Yes	FL; GA; LA; TX	Unknown	FL resident	03/31/20
29,760	Volusia	75	Male	No		No	FL resident	03/31/20
29,761	Volusia	20	Female	No		Unknown	FL resident	03/31/20
29,762	Volusia	66	Female	Yes	FRANCE; PUERTO RICO	Yes	FL resident	03/31/20
29,763	Volusia	70	Male	No		Yes	FL resident	04/01/20
29,764	Volusia	41	Female	No		Yes	FL resident	04/01/20
29,765	Volusia	52	Male	No		Unknown	FL resident	04/01/20
29,766	Volusia	65	Female	Yes	NY	No	FL resident	04/01/20
29,767	Volusia	31	Male	No		Yes	FL resident	04/01/20
29,768	Volusia	70	Male	No		No	FL resident	04/01/20
29,769	Volusia	52	Female	No		Yes	FL resident	04/01/20
29,770	Volusia	42	Male	Yes	FL; NY	No	FL resident	04/01/20
29,771	Volusia	61	Male	No		Yes	FL resident	04/01/20
29,772	Volusia	78	Female	Yes	ECUADOR	Yes	FL resident	04/01/20
29,773	Volusia	50	Male	No		No	FL resident	04/01/20
29,774	Volusia	63	Male	Yes	CA; FL	No	FL resident	04/01/20
29,775	Volusia	54	Female	No		Yes	FL resident	04/01/20
29,776	Volusia	49	Female	No		Unknown	FL resident	04/01/20
29,777	Volusia	75	Male	No		No	FL resident	04/01/20
29,778	Volusia	83	Female	Yes	NY	Yes	FL resident	04/01/20
29,779	Volusia	71	Female	Yes	ECUADOR	Yes	FL resident	04/01/20
29,780	Volusia	35	Female	No		Yes	FL resident	04/01/20
29,781	Volusia	73	Male	Yes	CA	No	FL resident	04/01/20
29,782	Volusia	30	Female	Yes	NJ	No	FL resident	04/01/20
29,783	Volusia	72	Female	No		Yes	FL resident	04/02/20
29,784	Volusia	59	Male	No		Unknown	FL resident	04/02/20
29,785	Volusia	69	Male	No		No	FL resident	04/02/20
29,786	Volusia	62	Male	No		Yes	FL resident	04/02/20
29,787	Volusia	65	Male	No		No	FL resident	04/02/20
29,788	Volusia	72	Female	Yes	LA	Yes	FL resident	04/02/20
29,789	Volusia	64	Female	No		No	FL resident	04/02/20
29,790	Volusia	31	Female	No		No	FL resident	04/02/20
29,791	Volusia	33	Female	No		Yes	FL resident	04/02/20
29,792	Volusia	33	Male	Yes	FL; MO; NC; TX	No	FL resident	04/02/20
29,793	Volusia	55	Male	Yes	FL; NY	Yes	FL resident	04/02/20
29,794	Volusia	83	Male	No		No	FL resident	04/02/20
29,795	Volusia	40	Male	No		Yes	FL resident	04/03/20
29,796	Volusia	73	Male	No		No	FL resident	04/03/20
29,797	Volusia	32	Male	No		Yes	FL resident	04/03/20
29,798	Volusia	68	Male	No		No	FL resident	04/03/20
29,799	Volusia	36	Female	No		Yes	FL resident	04/03/20
29,800	Volusia	55	Male	No		No	FL resident	04/03/20
29,801	Volusia	73	Female	No		Yes	FL resident	04/03/20
29,802	Volusia	54	Male	No		Yes	FL resident	04/03/20
29,803	Volusia	63	Male	No		No	FL resident	04/03/20
29,804	Volusia	34	Female	No		No	FL resident	04/03/20
29,805	Volusia	81	Female	No		Unknown	FL resident	04/03/20
29,806	Volusia	63	Male	No		Yes	FL resident	04/03/20
29,807	Volusia	38	Female	No		Yes	FL resident	04/03/20
29,808	Volusia	24	Male	No		Unknown	FL resident	04/04/20

Coronavirus: line list of cases

Data verified as of Apr 24, 2020 at 10 AM

Data in this report are provisional and subject to change.

Case	County	Age	Gender	Travel related	Travel detail	Contact with a confirmed case	Jurisdiction	Date case counted
29,809	Volusia	35	Male	No		Unknown	FL resident	04/04/20
29,810	Volusia	28	Female	No		Yes	FL resident	04/04/20
29,811	Volusia	44	Female	No		Unknown	FL resident	04/04/20
29,812	Volusia	71	Male	Yes	GA	Yes	FL resident	04/04/20
29,813	Volusia	59	Male	No		No	FL resident	04/04/20
29,814	Volusia	55	Female	No		Yes	FL resident	04/04/20
29,815	Volusia	65	Female	No		No	FL resident	04/04/20
29,816	Volusia	45	Female	Yes	FL; NY	No	FL resident	04/04/20
29,817	Volusia	65	Male	No		Yes	FL resident	04/04/20
29,818	Volusia	46	Female	No		Yes	FL resident	04/04/20
29,819	Volusia	53	Male	Yes	ECUADOR	Yes	FL resident	04/04/20
29,820	Volusia	28	Male	No		Yes	FL resident	04/04/20
29,821	Volusia	44	Male	No		Yes	FL resident	04/05/20
29,822	Volusia	47	Male	No		No	FL resident	04/05/20
29,823	Volusia	61	Male	Yes	FL; LA; MA	No	FL resident	04/05/20
29,824	Volusia	69	Female	Yes	DOMINICAN REPUBLIC	No	FL resident	04/05/20
29,825	Volusia	49	Female	No		Yes	FL resident	04/05/20
29,826	Volusia	44	Male	Yes	FL; UT	No	FL resident	04/05/20
29,827	Volusia	75	Female	No		No	FL resident	04/05/20
29,828	Volusia	60	Male	No		Yes	FL resident	04/05/20
29,829	Volusia	65	Male	No		Yes	FL resident	04/05/20
29,830	Volusia	31	Male	No		Yes	FL resident	04/05/20
29,831	Volusia	28	Female	No		Unknown	FL resident	04/06/20
29,832	Volusia	62	Male	Yes	FL; NY	Yes	FL resident	04/06/20
29,833	Volusia	65	Female	No		No	FL resident	04/06/20
29,834	Volusia	56	Male	Yes	FL; OH	Yes	FL resident	04/06/20
29,835	Volusia	26	Male	No		Yes	FL resident	04/06/20
29,836	Volusia	23	Female	No		Unknown	FL resident	04/08/20
29,837	Volusia	68	Male	No		Unknown	FL resident	04/08/20
29,838	Volusia	53	Female	No		Yes	FL resident	04/08/20
29,839	Volusia	72	Male	No		No	FL resident	04/08/20
29,840	Volusia	51	Female	No		No	FL resident	04/08/20
29,841	Volusia	80	Female	No		Unknown	FL resident	04/08/20
29,842	Volusia	46	Male	No		No	FL resident	04/08/20
29,843	Volusia	73	Male	No		No	FL resident	04/08/20
29,844	Volusia	61	Female	No		Yes	FL resident	04/08/20
29,845	Volusia	25	Female	No		Unknown	FL resident	04/08/20
29,846	Volusia	92	Female	No		Yes	FL resident	04/08/20
29,847	Volusia	91	Female	No		Unknown	FL resident	04/08/20
29,848	Volusia	84	Male	No		Yes	FL resident	04/08/20
29,849	Volusia	64	Male	No		Yes	FL resident	04/08/20
29,850	Volusia	82	Female	No		Yes	FL resident	04/08/20
29,851	Volusia	69	Male	Yes	CT	No	FL resident	04/09/20
29,852	Volusia	62	Male	Yes	IRELAND	No	FL resident	04/09/20
29,853	Volusia	63	Female	No		No	FL resident	04/09/20
29,854	Volusia	42	Female	No		Yes	FL resident	04/09/20
29,855	Volusia	21	Female	No		Yes	FL resident	04/09/20
29,856	Volusia	71	Male	No		Yes	FL resident	04/09/20
29,857	Volusia	29	Male	Yes	GA	Yes	FL resident	04/09/20
29,858	Volusia	22	Female	No		No	FL resident	04/10/20
29,859	Volusia	48	Female	No		Yes	FL resident	04/10/20
29,860	Volusia	47	Male	No		Yes	FL resident	04/10/20
29,861	Volusia	38	Female	No		No	FL resident	04/10/20
29,862	Volusia	1	Male	No		No	FL resident	04/10/20
29,863	Volusia	89	Female	No		Yes	FL resident	04/10/20
29,864	Volusia	55	Female	No		No	FL resident	04/10/20
29,865	Volusia	37	Female	No		No	FL resident	04/10/20
29,866	Volusia	40	Female	No		No	FL resident	04/10/20
29,867	Volusia	29	Male	No		Unknown	FL resident	04/11/20
29,868	Volusia	10	Female	Yes	MEXICO	Yes	FL resident	04/11/20
29,869	Volusia	35	Male	No		Yes	FL resident	04/11/20
29,870	Volusia	54	Female	No		Yes	FL resident	04/11/20

Coronavirus: line list of cases

Data verified as of Apr 24, 2020 at 10 AM

Data in this report are provisional and subject to change.

Case	County	Age	Gender	Travel related	Travel detail	Contact with a confirmed case	Jurisdiction	Date case counted
29,871	Volusia	74	Male	No		Yes	FL resident	04/11/20
29,872	Volusia	79	Female	No		No	FL resident	04/12/20
29,873	Volusia	20	Male	No		Yes	FL resident	04/12/20
29,874	Volusia	50	Female	No		No	FL resident	04/12/20
29,875	Volusia	18	Female	No		Yes	FL resident	04/12/20
29,876	Volusia	59	Female	No		Yes	FL resident	04/12/20
29,877	Volusia	90	Female	No		Yes	FL resident	04/12/20
29,878	Volusia	46	Male	No		No	FL resident	04/12/20
29,879	Volusia	36	Female	No		Yes	FL resident	04/12/20
29,880	Volusia	61	Male	No		No	FL resident	04/12/20
29,881	Volusia	59	Male	Yes	IL; KY; NV	Yes	FL resident	04/12/20
29,882	Volusia	36	Female	No		No	FL resident	04/12/20
29,883	Volusia	31	Male	Unknown			FL resident	04/12/20
29,884	Volusia	79	Female	Yes	NY	Yes	FL resident	04/12/20
29,885	Volusia	29	Male	No		Unknown	FL resident	04/13/20
29,886	Volusia	68	Female	No		Yes	FL resident	04/13/20
29,887	Volusia	74	Female	No		No	FL resident	04/13/20
29,888	Volusia	48	Male	No		Yes	FL resident	04/13/20
29,889	Volusia	30	Female	No		Yes	FL resident	04/13/20
29,890	Volusia	50	Female	No		Yes	FL resident	04/13/20
29,891	Volusia	46	Male	No		No	FL resident	04/13/20
29,892	Volusia	65	Female	No		Yes	FL resident	04/13/20
29,893	Volusia	90	Female	No		No	FL resident	04/13/20
29,894	Volusia	37	Male	No		Yes	FL resident	04/13/20
29,895	Volusia	46	Female	No		Unknown	FL resident	04/14/20
29,896	Volusia	36	Male	Yes	GA	Yes	FL resident	04/14/20
29,897	Volusia	56	Female	No		Yes	FL resident	04/14/20
29,898	Volusia	59	Male	No		Yes	FL resident	04/14/20
29,899	Volusia	61	Male	No		No	FL resident	04/14/20
29,900	Volusia	73	Female	No		Yes	FL resident	04/14/20
29,901	Volusia	59	Female	No		Yes	FL resident	04/14/20
29,902	Volusia	60	Male	Yes	FL; NY	Unknown	FL resident	04/15/20
29,903	Volusia	46	Female	No		Yes	FL resident	04/15/20
29,904	Volusia	49	Male	No		Yes	FL resident	04/15/20
29,905	Volusia	68	Female	No		No	FL resident	04/15/20
29,906	Volusia	42	Male	No		Yes	FL resident	04/15/20
29,907	Volusia	97	Female	No		Yes	FL resident	04/15/20
29,908	Volusia	19	Male	Yes	FL; NY	Yes	FL resident	04/15/20
29,909	Volusia	73	Male	No		Yes	FL resident	04/15/20
29,910	Volusia	49	Male	No		Yes	FL resident	04/15/20
29,911	Volusia	29	Male	No		Unknown	FL resident	04/15/20
29,912	Volusia	62	Male	No		Unknown	FL resident	04/15/20
29,913	Volusia	51	Male	No		Yes	FL resident	04/15/20
29,914	Volusia	47	Male	No		Unknown	FL resident	04/15/20
29,915	Volusia	35	Male	No		Unknown	FL resident	04/15/20
29,916	Volusia	34	Male	No		Yes	FL resident	04/15/20
29,917	Volusia	78	Male	No		Yes	FL resident	04/15/20
29,918	Volusia	25	Female	No		No	FL resident	04/15/20
29,919	Volusia	58	Male	No		Yes	FL resident	04/15/20
29,920	Volusia	68	Female	No		Yes	FL resident	04/15/20
29,921	Volusia	51	Female	No		Yes	FL resident	04/15/20
29,922	Volusia	75	Male	No		Yes	FL resident	04/15/20
29,923	Volusia	64	Male	No		Yes	FL resident	04/15/20
29,924	Volusia	51	Female	No		Yes	FL resident	04/16/20
29,925	Volusia	46	Female	No		No	FL resident	04/16/20
29,926	Volusia	45	Male	No		No	FL resident	04/16/20
29,927	Volusia	33	Male	No		No	FL resident	04/16/20
29,928	Volusia	69	Female	No		Yes	FL resident	04/16/20
29,929	Volusia	51	Male	No		Yes	FL resident	04/16/20
29,930	Volusia	94	Female	No		Yes	FL resident	04/16/20
29,931	Volusia	46	Male	Yes	MO	Yes	FL resident	04/16/20
29,932	Volusia	70	Male	No		Yes	FL resident	04/16/20

Coronavirus: line list of cases

Data verified as of Apr 24, 2020 at 10 AM

Data in this report are provisional and subject to change.

Case	County	Age	Gender	Travel related	Travel detail	Contact with a confirmed case	Jurisdiction	Date case counted
29,933	Volusia	43	Male	Yes	FL; PA	Yes	FL resident	04/16/20
29,934	Volusia	64	Female	Yes	FL; PUERTO RICO	Yes	FL resident	04/16/20
29,935	Volusia	12	Male	No		Yes	FL resident	04/16/20
29,936	Volusia	70	Male	No		Yes	FL resident	04/16/20
29,937	Volusia	85	Male	No		Yes	FL resident	04/16/20
29,938	Volusia	33	Male	Yes	CA; NV; TX	No	FL resident	04/17/20
29,939	Volusia	68	Male	No		No	FL resident	04/17/20
29,940	Volusia	52	Female	No		No	FL resident	04/17/20
29,941	Volusia	72	Male	No		Unknown	FL resident	04/17/20
29,942	Volusia	74	Male	No		Yes	FL resident	04/17/20
29,943	Volusia	73	Male	No		Yes	FL resident	04/17/20
29,944	Volusia	78	Male	No		Yes	FL resident	04/17/20
29,945	Volusia	50	Male	No		Unknown	FL resident	04/17/20
29,946	Volusia	71	Male	No		Unknown	FL resident	04/17/20
29,947	Volusia	42	Female	No		Yes	FL resident	04/17/20
29,948	Volusia	63	Male	No		Unknown	FL resident	04/17/20
29,949	Volusia	39	Female	No		Yes	FL resident	04/17/20
29,950	Volusia	22	Female	No		Yes	FL resident	04/17/20
29,951	Volusia	56	Male	No		Unknown	FL resident	04/17/20
29,952	Volusia	86	Male	Unknown			FL resident	04/17/20
29,953	Volusia	34	Female	No		Yes	FL resident	04/17/20
29,954	Volusia	15	Male	Yes	MEXICO	Yes	FL resident	04/17/20
29,955	Volusia	65	Female	Unknown			FL resident	04/17/20
29,956	Volusia	92	Female	No		Yes	FL resident	04/17/20
29,957	Volusia	27	Male	No		Yes	FL resident	04/17/20
29,958	Volusia	20	Female	No			FL resident	04/18/20
29,959	Volusia	29	Male	No		No	FL resident	04/18/20
29,960	Volusia	31	Female	No		Yes	FL resident	04/18/20
29,961	Volusia	65	Male	No		No	FL resident	04/18/20
29,962	Volusia	51	Male	No		Unknown	FL resident	04/18/20
29,963	Volusia	73	Male	No		Unknown	FL resident	04/18/20
29,964	Volusia	72	Male	No		Unknown	FL resident	04/18/20
29,965	Volusia	64	Male	Yes	FL; PUERTO RICO	Yes	FL resident	04/18/20
29,966	Volusia	43	Male	No		Unknown	FL resident	04/18/20
29,967	Volusia	40	Male	No		Unknown	FL resident	04/18/20
29,968	Volusia	34	Male	No		Unknown	FL resident	04/18/20
29,969	Volusia	56	Male	No		Unknown	FL resident	04/18/20
29,970	Volusia	53	Male	No		Yes	FL resident	04/18/20
29,971	Volusia	42	Male	No		Unknown	FL resident	04/18/20
29,972	Volusia	36	Male	Unknown		Unknown	FL resident	04/18/20
29,973	Volusia	48	Male	Unknown			FL resident	04/18/20
29,974	Volusia	45	Male	No		Unknown	FL resident	04/18/20
29,975	Volusia	68	Male	No		Yes	FL resident	04/18/20
29,976	Volusia	42	Male	No		Unknown	FL resident	04/18/20
29,977	Volusia	57	Male	Unknown			FL resident	04/18/20
29,978	Volusia	51	Male	No		Yes	FL resident	04/18/20
29,979	Volusia	60	Male	No		Yes	FL resident	04/18/20
29,980	Volusia	70	Male	No		Yes	FL resident	04/18/20
29,981	Volusia	43	Male	No		Unknown	FL resident	04/18/20
29,982	Volusia	52	Male	Unknown			FL resident	04/18/20
29,983	Volusia	54	Male	Unknown			FL resident	04/18/20
29,984	Volusia	46	Male	No		Yes	FL resident	04/18/20
29,985	Volusia	32	Male	Unknown			FL resident	04/18/20
29,986	Volusia	50	Male	No		Unknown	FL resident	04/18/20
29,987	Volusia	34	Male	Unknown			FL resident	04/18/20
29,988	Volusia	62	Male	Unknown			FL resident	04/18/20
29,989	Volusia	58	Male	No		Yes	FL resident	04/18/20
29,990	Volusia	59	Male	Unknown			FL resident	04/18/20
29,991	Volusia	22	Male	No		Unknown	FL resident	04/18/20
29,992	Volusia	36	Male	No		Yes	FL resident	04/18/20
29,993	Volusia	38	Male	No		Yes	FL resident	04/18/20
29,994	Volusia	57	Male	No		Unknown	FL resident	04/18/20

Coronavirus: line list of cases

Data verified as of Apr 24, 2020 at 10 AM

Data in this report are provisional and subject to change.

Case	County	Age	Gender	Travel related	Travel detail	Contact with a confirmed case	Jurisdiction	Date case counted
29,995	Volusia	55	Male	No		Unknown	FL resident	04/18/20
29,996	Volusia	45	Male	No		Yes	FL resident	04/18/20
29,997	Volusia	70	Male	No		Yes	FL resident	04/18/20
29,998	Volusia	29	Male	Yes	GA	Yes	FL resident	04/19/20
29,999	Volusia	26	Female	No		Yes	FL resident	04/19/20
30,000	Volusia	41	Female	Unknown			FL resident	04/19/20
30,001	Volusia	36	Female	No		Yes	FL resident	04/19/20
30,002	Volusia	29	Male	No		Yes	FL resident	04/19/20
30,003	Volusia	51	Male	No		Yes	FL resident	04/19/20
30,004	Volusia	21	Female	Yes	PA	Yes	FL resident	04/19/20
30,005	Volusia	52	Female	No		Yes	FL resident	04/19/20
30,006	Volusia	44	Female	No		No	FL resident	04/19/20
30,007	Volusia	49	Male	No		Unknown	FL resident	04/19/20
30,008	Volusia	43	Male	No		Unknown	FL resident	04/19/20
30,009	Volusia	64	Female	No		Yes	FL resident	04/20/20
30,010	Volusia	88	Female	No		Yes	FL resident	04/20/20
30,011	Volusia	50	Female	No		No	FL resident	04/20/20
30,012	Volusia	88	Male	No		Yes	FL resident	04/20/20
30,013	Volusia	68	Male	No		Yes	FL resident	04/20/20
30,014	Volusia	75	Male	No		No	FL resident	04/20/20
30,015	Volusia	38	Female	No		Yes	FL resident	04/20/20
30,016	Volusia	64	Male	Yes	FL; NY	No	FL resident	04/20/20
30,017	Volusia	90	Female	No		No	FL resident	04/20/20
30,018	Volusia	51	Female	No		Yes	FL resident	04/20/20
30,019	Volusia	80	Male	No		Yes	FL resident	04/20/20
30,020	Volusia	85	Female	No		Yes	FL resident	04/20/20
30,021	Volusia	87	Female	No		Yes	FL resident	04/20/20
30,022	Volusia	92	Female	No		Unknown	FL resident	04/20/20
30,023	Volusia	86	Male	No		Unknown	FL resident	04/20/20
30,024	Volusia	42	Female	No		Yes	FL resident	04/20/20
30,025	Volusia	12	Female	No		Yes	FL resident	04/21/20
30,026	Volusia	62	Male	No		No	FL resident	04/21/20
30,027	Volusia	30	Male	No		Yes	FL resident	04/21/20
30,028	Volusia	39	Female	No		Yes	FL resident	04/21/20
30,029	Volusia	41	Male	No		Yes	FL resident	04/21/20
30,030	Volusia	88	Female	No		Unknown	FL resident	04/21/20
30,031	Volusia	92	Female	No		Unknown	FL resident	04/21/20
30,032	Volusia	94	Female	No		Unknown	FL resident	04/21/20
30,033	Volusia	102	Female	No		Unknown	FL resident	04/21/20
30,034	Volusia	88	Female	No		Unknown	FL resident	04/21/20
30,035	Volusia	92	Male	No		Unknown	FL resident	04/21/20
30,036	Volusia	81	Male	No		Unknown	FL resident	04/21/20
30,037	Volusia	92	Female	No		Unknown	FL resident	04/21/20
30,038	Volusia	95	Male	No		Unknown	FL resident	04/21/20
30,039	Volusia	40	Female	Yes	NY	Yes	FL resident	04/21/20
30,040	Volusia	47	Female	No		No	FL resident	04/21/20
30,041	Volusia	34	Female	No		Yes	FL resident	04/21/20
30,042	Volusia	71	Male	No		Yes	FL resident	04/22/20
30,043	Volusia	21	Female	No		No	FL resident	04/22/20
30,044	Volusia	32	Female	No		Yes	FL resident	04/22/20
30,045	Volusia	28	Male	No		Yes	FL resident	04/22/20
30,046	Volusia	53	Female	No		Yes	FL resident	04/22/20
30,047	Volusia	82	Male	No		Unknown	FL resident	04/22/20
30,048	Volusia	49	Female	No		Yes	FL resident	04/22/20
30,049	Volusia	88	Female	No		Yes	FL resident	04/22/20
30,050	Volusia	64	Female	No		No	FL resident	04/23/20
30,051	Volusia	67	Female	Unknown			FL resident	04/23/20
30,052	Volusia	23	Male	Unknown			FL resident	04/23/20
30,053	Volusia	21	Male	Yes	FL; Puerto Rico	No	FL resident	04/23/20
30,054	Volusia	9	Female	No		Unknown	FL resident	04/23/20
30,055	Volusia	54	Male	Unknown			FL resident	04/23/20
30,056	Volusia	45	Female	Unknown			FL resident	04/23/20

Coronavirus: line list of cases

Data verified as of Apr 24, 2020 at 10 AM

Data in this report are provisional and subject to change.

Case	County	Age	Gender	Travel related	Travel detail	Contact with a confirmed case	Jurisdiction	Date case counted
30,057	Volusia	57	Male	No		Unknown	FL resident	04/23/20
30,058	Volusia	58	Male	No		Yes	FL resident	04/23/20
30,059	Volusia	63	Male	No		Yes	FL resident	04/23/20
30,060	Volusia	38	Male	No		Yes	FL resident	04/23/20
30,061	Volusia	61	Male	No		Yes	FL resident	04/23/20
30,062	Volusia	63	Male	No		Yes	FL resident	04/23/20
30,063	Volusia	30	Male	No		Yes	FL resident	04/23/20
30,064	Volusia	50	Female	No		Yes	FL resident	04/23/20
30,065	Volusia	50	Male	No		Yes	FL resident	04/23/20
30,066	Volusia	50	Male	No		Yes	FL resident	04/23/20
30,067	Volusia	40	Male	No		Yes	FL resident	04/23/20
30,068	Volusia	54	Male	No		Yes	FL resident	04/23/20
30,069	Volusia	56	Male	No		Yes	FL resident	04/23/20
30,070	Volusia	58	Male	No		Yes	FL resident	04/23/20
30,071	Volusia	36	Male	No		Yes	FL resident	04/23/20
30,072	Volusia	66	Male	No		Yes	FL resident	04/23/20
30,073	Volusia	52	Male	No		Yes	FL resident	04/23/20
30,074	Volusia	47	Male	No		Yes	FL resident	04/23/20
30,075	Volusia	60	Male	No		Yes	FL resident	04/23/20
30,076	Volusia	49	Male	No		Yes	FL resident	04/23/20
30,077	Volusia	51	Male	No		Yes	FL resident	04/23/20
30,078	Volusia	47	Male	No		Yes	FL resident	04/23/20
30,079	Volusia	42	Male	No		Yes	FL resident	04/23/20
30,080	Volusia	47	Male	No		Yes	FL resident	04/23/20
30,081	Volusia	49	Male	No		Yes	FL resident	04/23/20
30,082	Volusia	53	Male	No		Yes	FL resident	04/23/20
30,083	Volusia	67	Male	No		Yes	FL resident	04/23/20
30,084	Volusia	35	Male	No		Yes	FL resident	04/23/20
30,085	Volusia	58	Male	No		Yes	FL resident	04/23/20
30,086	Volusia	57	Male	No		Yes	FL resident	04/23/20
30,087	Volusia	43	Male	No		Yes	FL resident	04/23/20
30,088	Volusia	34	Male	No		Yes	FL resident	04/23/20
30,089	Volusia	29	Male	No		Yes	FL resident	04/23/20
30,090	Volusia	62	Male	No		Yes	FL resident	04/23/20
30,091	Volusia	69	Female	No		Yes	FL resident	04/23/20
30,092	Volusia	37	Male	No		Yes	FL resident	04/23/20
30,093	Volusia	52	Female	No		Yes	FL resident	04/23/20
30,094	Volusia	42	Male	Unknown			FL resident	04/24/20
30,095	Volusia	32	Male	No			FL resident	04/24/20
30,096	Volusia	29	Female	Unknown			FL resident	04/24/20
30,097	Volusia	62	Female	Unknown			FL resident	04/24/20
30,098	Volusia	46	Female	No			FL resident	04/24/20
30,099	Volusia	28	Male	No			FL resident	04/24/20
30,100	Volusia	69	Female	Unknown			FL resident	04/24/20
30,101	Volusia	73	Female	Yes	WV	Yes	Non-FL resident	03/26/20
30,102	Volusia	21	Female	Yes	CA	Unknown	Non-FL resident	03/29/20
30,103	Volusia	45	Male	Yes	NY	Yes	Non-FL resident	04/01/20
30,104	Volusia	76	Male	No		No	Non-FL resident	04/02/20
30,105	Volusia	32	Female	Yes	WA	Unknown	Non-FL resident	04/05/20
30,106	Volusia	82	Male	Yes	OR	Unknown	Non-FL resident	04/05/20
30,107	Volusia	85	Female	Yes	MN	Yes	Non-FL resident	04/06/20
30,108	Volusia	67	Female	Yes	NY	Yes	Non-FL resident	04/09/20
30,109	Volusia	73	Male	Yes	NY	Yes	Non-FL resident	04/09/20
30,110	Volusia	76	Female	Yes	MI		Non-FL resident	04/17/20
30,111	Wakulla	45	Female	No		Yes	FL resident	03/29/20
30,112	Wakulla	65	Male	No		Yes	FL resident	04/01/20
30,113	Wakulla	54	Female	No		Yes	FL resident	04/03/20
30,114	Wakulla	27	Female	No		Yes	FL resident	04/03/20
30,115	Wakulla	53	Male	No		Yes	FL resident	04/04/20
30,116	Wakulla	35	Female	Yes	FL; FINLAND; INDIA; MOROCCO; UNITED KINGDOM	No	FL resident	04/04/20
30,117	Wakulla	26	Female	No		No	FL resident	04/07/20

Coronavirus: line list of cases

Data verified as of Apr 24, 2020 at 10 AM

Data in this report are provisional and subject to change.

Case	County	Age	Gender	Travel related	Travel detail	Contact with a confirmed case	Jurisdiction	Date case counted
30,118	Wakulla	46	Female	No		No	FL resident	04/12/20
30,119	Wakulla	31	Female	No		Yes	FL resident	04/12/20
30,120	Wakulla	47	Male	No		Yes	FL resident	04/12/20
30,121	Wakulla	26	Male	No		Yes	FL resident	04/12/20
30,122	Wakulla	32	Female	No		Yes	FL resident	04/12/20
30,123	Wakulla	24	Female	No		Unknown	FL resident	04/14/20
30,124	Wakulla	21	Female	No		Yes	FL resident	04/20/20
30,125	Wakulla	56	Female	No		Unknown	FL resident	04/22/20
30,126	Wakulla	22	Male	No		Yes	FL resident	04/23/20
30,127	Wakulla	63	Female	Unknown			FL resident	04/23/20
30,128	Wakulla	47	Female	Unknown		Yes	FL resident	04/23/20
30,129	Wakulla	19	Female	Unknown		Yes	FL resident	04/23/20
30,130	Wakulla	45	Female	Yes	GA	Unknown	Non-FL resident	04/16/20
30,131	Walton	49	Male	No		No	FL resident	03/20/20
30,132	Walton	20	Female	Yes	FL; SPAIN	Unknown	FL resident	03/20/20
30,133	Walton	58	Male	No		Yes	FL resident	03/23/20
30,134	Walton	61	Female	Yes	COSTA RICA; FL	Yes	FL resident	03/23/20
30,135	Walton	49	Female	No		Yes	FL resident	03/24/20
30,136	Walton	58	Female	No		No	FL resident	03/27/20
30,137	Walton	72	Female	No		No	FL resident	03/27/20
30,138	Walton	52	Female	Yes	FL; IL	Unknown	FL resident	03/30/20
30,139	Walton	26	Female	No		Unknown	FL resident	03/31/20
30,140	Walton	90	Male	No		No	FL resident	03/31/20
30,141	Walton	76	Female	No		Unknown	FL resident	04/02/20
30,142	Walton	53	Male	No		Unknown	FL resident	04/03/20
30,143	Walton	32	Female	Yes	FL; NY	Unknown	FL resident	04/03/20
30,144	Walton	46	Female	No		Unknown	FL resident	04/04/20
30,145	Walton	43	Male	No		Unknown	FL resident	04/04/20
30,146	Walton	39	Male	No		Unknown	FL resident	04/06/20
30,147	Walton	26	Female	No		Unknown	FL resident	04/06/20
30,148	Walton	65	Female	No		No	FL resident	04/06/20
30,149	Walton	62	Female	No		Unknown	FL resident	04/09/20
30,150	Walton	78	Female	No		Unknown	FL resident	04/11/20
30,151	Walton	37	Female	No		Unknown	FL resident	04/11/20
30,152	Walton	41	Male	No		Yes	FL resident	04/17/20
30,153	Walton	52	Female	No		Yes	FL resident	04/17/20
30,154	Walton	28	Male	No		No	FL resident	04/18/20
30,155	Walton	31	Female	No		Yes	FL resident	04/23/20
30,156	Walton	60	Female	No		Unknown	FL resident	04/23/20
30,157	Walton	77	Female	Yes	FL; MI	Yes	Non-FL resident	03/18/20
30,158	Walton	22	Female	Yes	FL; TX	Unknown	Non-FL resident	03/23/20
30,159	Walton	78	Male	No		Yes	Non-FL resident	03/23/20
30,160	Walton	45	Male	No		Unknown	Non-FL resident	03/23/20
30,161	Walton	79	Male	Yes	FL; MI	Yes	Non-FL resident	03/23/20
30,162	Walton	38	Female	Yes	CA; FL	Unknown	Non-FL resident	03/24/20
30,163	Walton	72	Male	Yes	FL; IN	Yes	Non-FL resident	03/24/20
30,164	Walton	21	Female	Yes	FL; TN	Unknown	Non-FL resident	03/25/20
30,165	Washington	53	Male	Yes	AL; FL	Unknown	FL resident	03/26/20
30,166	Washington	49	Male	No		No	FL resident	04/06/20
30,167	Washington	25	Female	No		Yes	FL resident	04/08/20
30,168	Washington	25	Male	No		Yes	FL resident	04/11/20
30,169	Washington	55	Female	No		Yes	FL resident	04/14/20
30,170	Washington	62	Male	No		Unknown	FL resident	04/18/20
30,171	Washington	59	Female	No		No	FL resident	04/20/20
30,172	Washington	54	Female	No		No	FL resident	04/21/20
30,173	Washington	31	Female	Yes	AL; FL	Yes	FL resident	04/21/20
30,174	Washington	56	Male	Yes	FL; GA	No	FL resident	04/21/20